Pleasure Mad
An intense story of a family wrecked by too much money!
CAPITOL

The Evening Examiner

PROBABILITIES.
Westerly winds; fair. Friday—Strong south - westerly winds, partly cloudy and cold; light local snowfalls.

VOL. LIV., No. 14 PETERBOROUGH, THURSDAY, JANUARY 17, 1924 PRICE THREE CENTS

Friday Evening Eight O'Clock | **Free Public Meeting in Interest of Dental Education** Auspices of Peterboro Dental Society. Speaker: Prof. A.E. Webster D.D.S.M.D. of Toronto University | **Collegiate - - Assembly Hall**

BALDWIN EXPECTED TO RESIGN TUESDAY AND LABOR ASSUME POWER

Sense of Unreality Brooded Over Wednesday's Debates and the Premier Himself Appeared Weary--MacDonald and Cabinet Will Take Three Weeks to Organize and Rehearse.

Few Speeches Remain.

LONDON, Jan. 17.— A division on the Labor Party's non-confidence amendment will be taken in the House of Commons at 11 o'clock Monday night, it was practically decided yesterday. This means that the Baldwin Government will resign Tuesday. Parliament will then adjourn probably for three weeks, to allow J. Ramsay MacDonald to form a cabinet and get his ministers versed in the routine of their novel positions before they face Parliament again.

While waiting for the culmination of these developments, there is a sense of unreality and half-heartedness about the debates in the Commons. The Prime Minister himself is said to be showing signs of weariness and apathy .

Labor in a Hurry.

Some of the Labor men yesterday tried to hurry affairs, so that in the event of a railway strike materializing during the week-end the new Labor Government should be in power to deal with it. But there are a number of Liberal speakers anxious to make their case for supporting Labors' non-confidence amendment clear in the eyes of their constituents, and their speeches will occupy most of Fridays' sitting and pushing the division over to Monday.

The debate in the Commons yesterday for the most part concerned foreign affairs, especially the relations with France and Belgium in regard to reparations. When the debate was adjourned last night the way was clear for John Robert Clynes to move as the first business to-day Labor's non-confidence amendment.

Her Maiden Speech.

The first woman member to address the new House was Miss Susan Lawrence, who, in her maiden speech complained that the speech from the throne omitted any reference to the important subject of education.

Leif Jones, newly elected member for Cornwall, spoke strongly in favour of the Government taking action on this side to prevent the smuggling of liquor into the United States. He contended that cargoes should be examined here and measures taken to insure that they were delivered into the port to which they were consigned. He did not see why "get-rich-quick" men in this country should be allowed to associate with American law-breakers in breaking the laws of friendly State.

Tuesday Coldest Day in Winnipeg

WINNIPEG, Jan. 17.— Intense frost gripped Western Canada Tuesday night, the lowest temperature of the winter season to date being registered in Winnipeg and at various points in the west.

The thermometer sank to 30 below in Winnipeg, two degrees colder than the lowest previous mark on January 8, when it touched 28 below.

The forecast is for fair and very cold weather. The two coldest places in Saskatchewan to report yesterday morning were Swift Current and Battleford.

BRITISH AMITY AGAIN RESUMED

Venizelos Press Gratified By Renewal of Relations and Hope United States Will Show Recognition.

ATHENS, Jan. 17—The Venizelos newspapers are jubilant over Great Britain's resumption of relations with Greece and express the hope that the United States will follow this lead. The Foreign Office said yesterday that it has instructed the Greek ambassador at Washington to sound the United States on the subject of recognition, and is hoping to receive a favorable reply before the end of the present week.

At its session Tuesday night the Greek Cabinet considered the question of removing the ban placed by the late revolutionary government against the royalist newspapers. The Cabinet decided however, that inasmuch as the ban was a revolutionary decree it would leave revocation to the constituent assembly with the recommendation that it be abolished. By also leaving the question of the amnesty or banishment of military officers or civilians imprisoned for participation in the recent counter-revolution to the assembly, the cabinet indicates a desire to respect the revolutionary decree and its unwillingness to set a precedent by abrogating them without consulting the assembly.

Although Premier Venizelos insists that the Officers' League, which forced the banishment of the king, has been dissolved, many are of the belief that General Othonaios, General Pangelos and other Republican officers are keeping the machinery intact, awaiting the outcome of the plebiscite.

Want to have your watch repaired?
Are its works so much impaired?
PHONE A WANTAD
If inconvenient for you to call at the Examiner Office, 'phone 1600 and we will call for the advertisement and give you the cash rate, 1c. per word, figure or letter first insertion, 1-2c. per word for subsequent insertions.
Classified Advertising, Cash.

SKATING
Brock Street Rink
To-night
BAND
GOOD ICE

SHOULD NOT KEEP GOOD TURN SECRET

When the Chamber of Commerce gives you some direct assistance in the way of information, statistics, trade advice or transportation service, do you acknowledge it, or do you keep it a secret?

Recognition of Chamber of Commerce, and a good word for the Chamber when talking to friends, serves a two-fold purpose. It encourages those performing the service, and it strengthens the Chamber's position as an organization for community service.

Do not keep it a secret when the Chamber serves you. Give the organization credit for what it does.

MOONLIGHT DANCES ARE FAVORED BY THE STUDENTS

KINGSTON, Jan. 17.—"Moonlight" dances, which were formerly given place on the programmes of all the Faculty dances at Queen's University, were barred by the University Senate this fall, but the Alma Mater Society, the self-governing student body, at its regular meeting held last night, voted in favor of the revival of these popular numbers. Just what action will be taken by the Senate is not yet known, and with the annual at-home of the Arts Faculty coming on January 30, the outcome of the discussion is being awaited with much interest.

WE'RE STILL WAITING FOR ONE LIKE THIS

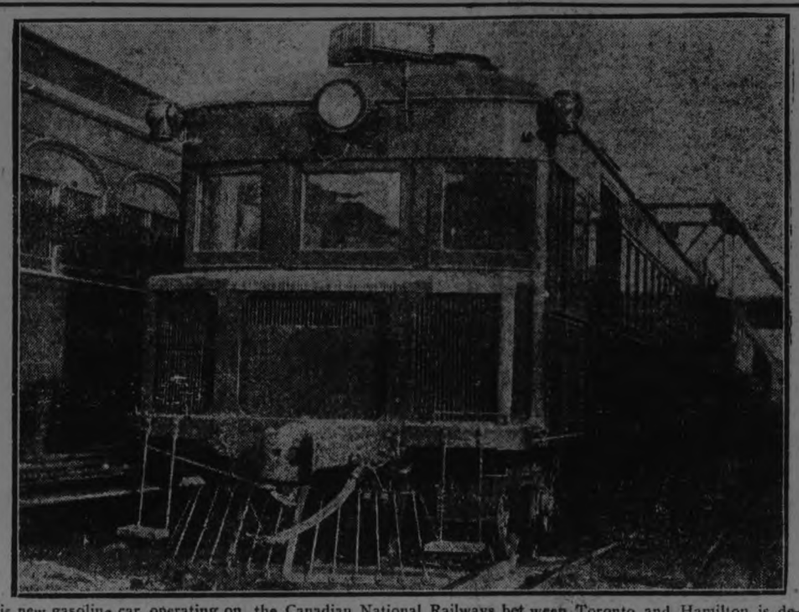

This new gasoline car, operating on the Canadian National Railways between Toronto and Hamilton is declared to be the last word in int erurban equipment. The car seats 52 and makes one round trip daily. This is the type of car Peterboro asks Sir Henry Thornton to instal in local C.N.R. service preferable between Port Hope, Peterboro and Lakefield.

BELIEVE SEPARATISTS MOVE IS NOT GENUINE

Opinion of British Government Is That Rhineland Agitations Have Been "Engineered" And Do Not Represent Wish of People.

LONDON, Jan. 17. — The Separatist movement in the Rhineland and Bavarian Palatinate are not spontaneous and do not represent the people, but have been "engineered," in the opinion of the British government.

This declaration was made in the House of Commons Tuesday by Ronald McNeill, Under-Secretary for Foreign Affairs, in answer to a question in regard to the situation by former Premier Lloyd George.

Terming the question delicate, Mr. McNeill said he did not want to say anything that would make matters more difficult.

The Government had taken the position that it could not sanction any separation which amounted to a declaration of independence of states forming a part of the German Reich which would take them outside the Reich. If the people of the States wanted to establish autonomous governments within the Reich, that was a matter with which Britain would not interfere.

Not Representative.

"It is quite obvious," he declared, "that in the greater part of the Rhineland, the Separatist movement is not spontaneous and that it was engineered and does not represent the people of the district, either in numbers or character."

Owing very largely to the influence which the British Government was able to bear, supported largely by Belgium, he added, the Separatist movement in the greater part of the Rhineland had come to a natural end. In the Palatinate had assumed rather graver proportions and at first it seemed that it might prove to be a genuine movement. The Government later had reached the conclusion, however, that the movement, whatever it might have been in the beginning, was not genuine.

France Objected.

Great Britain had proposed to send her representative from Cologne to the Palatinate to glean the facts and report independently, so that het British could form a better judgment as to the policy to pursue. France, for reasons which he could not understand, though he thought they were foolish, objected to Britain's sending a representative, and the latter dropped the proposal, and sent Mr. Clive, the British Consul, at Munich, to make a report, which was awaited.

Mr. McNeill said this matter had undoubtedly caused a certain amount of additional friction between Great Britain and France.

WHILE IT LASTS.

HARDWOOD SLABS, PER CORD $11.50; BODY HARDWOOD, MAPLE AND BEACH, $13.50. ALL WOOD DRY AND CUT 12 INCHES. PHONE 393. J. F. GRAY. 3d17 273

Victoria Veterans Ask About Germans

VICTORIA, B.C., Jan. 16.— The proposal to join the Regina local in its protests to the Federal government against allowing three thousand German settlers to come to Canada has failed to gain the support of the loctl Great War Veterans' Association. The Regina branch is being asked to provide statistics and information as to why German settlers were regarded as a menace to Canada.

SEES DISASTER BY SOCIALISTS

Sir Robert Horne Contends They Represent Only One-Third of the British People and Have No Right to Govern.

MONTREAL, Jan. 17 —While it seems inevitable that a Socialistic Labor Government must come into power in Great Britain Sir Robert Horne, former British Chancellor of the Exchequer in an address to the Canadian Club here yesterday urged that even if such a Government must come, the two other great parties should promptly sink their differences, and, as patriots rather than politicians should join issue to dismiss such a Government before it could do much injury to the country. He predicted that a Liberal Government would then come in, led by Asquith and Lloyd George, while the Conservatives would lend sufficient support to ensure a sane and stable Government that would preserve British credit at home and abroad. Sir Robert was especially severe in his arraignment of the idea of a capital levy, as a plan that would destroy both British business and credit.

"For my part, I see nothing but disaster from the entry of the Labor Socialists into office,' he said, "and conditions will be worse than they are to-day." He added that this was the reason why he was at odds with those who say it does not matter, and would let Labor form a Government for a while. "These Socialists," he said, "have no right to form a Government for a while. These Socialists," he said, 'have no right to form a Government since they do not represent a third of the people," and he challenged their claim to alone have the right to form a Government as a monstrous thing.

FUR HANDBAGS.

Fur handbags are very smart, particularly when they match the coat and hat.

BANK FAILURES DEMAND ACTION

Bishop Fallon Writes Premier King That the People Expect Government to Exact Guarantee For Deposits.

OTTAWA, Ont., Jan. 17.—Speaking for the "inarticulate and unorganized plain people, failing a more fitting representative," Bishop H. F. Fallon, of the Roman Catholic Diocese of London, Ont., has addressed an open letter to Premier Mackenzie King dealing with the bank mergers and failures which have occurred in Canada during the past decade, and has sent a copy to the Ottawa Journal with a request that it be published.

The failure last summer of the Home Bank of Canada, which "brought misery and suffering to hundreds of thousands of Canada's citizens," is described in the letter as "but an incident in a financial condition that calls for immediate and effective action."

Bishop Fallon, whose church suffered losses in the crash of the Home Bank, advocates that the banks be made collectively responsible for the money they accept as deposits.

"The bankers gamble with our earnings and tell us to go whistle when the crash comes," the letter continues. The people of Canada, he says, will look to the forthcoming session of Parliament to exact a guarantee for "the hard earned savings of the people," from those to whom the savings are confided.

Sir John Aird's Comment.

TORONTO, Jan. 17.— "It is a very poor cause that has to be bolstered up by repetitions of rumors and petty gossip," declared Sir John Aird, General Manager of the Canadian Bank of Commerce, and President of the Canadian Bankers' Association last night in commenting upon the letter of the Right Rev. Bishop Fallon, of London, Ont., on the suspension of the Home Bank of Canada, and the Canadian banking system in general. Sir John told a representative of the Canadian Press that he would not enter into a criticism of the bishop's letter, but preferred to quote his views on the guaranty system as expressed at the annual meeting of the Canadian Bank of Commerce on January 8 in answer to Bishop Fallons' suggestion for the enactment of "an effective guarantee" for deposits at the forthcoming session of the Federal Parliament. Sir John said that some people seemed to regard the guaranty system as the "cure all" for all banking ills, but added that the concensus of opinion among the large majority of the bankers of the dominion was against it.

In his remarks on the guaranty system before the directors of the Canadian Bank of Commerce the President of the bankers association stated that the history of plans for providing a legal guarantee of the safety of bank deposits was not very encouraging.

Surplus Broke Down.

"Various plans of the kind have been tried in a number of the States in the union," he said, "but even

(Continued on page 4.)

Bavarian Clergy Meet Gen. Clive

SPEYER, Bavarian Palatinate, Jan. 17.— Representatives of Bavarian clergy were received Wednesday morning by Major General G. S. Clive, British Military Governor in German occupied territory, who, accompanied by M. Filhol, chief assistant of Paul Tirard, president of the Inter-Allied High Commission, continued yesterday his investigation of the situation in tht Palatinate. General Clive visited the southern Palatinate in the afternoon. The party returned to Speyer in the evening and had dinner as the guests of General Dt Metz, the French commander.

MORE BUSINESS LESS POLITICS

Premier Greenfield of Alberta Says Farmers' Government Has Not Been the Most Extravagant in History of the Province.

EDMONTON, Alta., Jan. 17. — Strong denial that the Alberta Government is extravagant was made by Premier Herbert Greenfield in addressing yesterday afternoon's session of the United Farmer's convention. He declared that the province was recovering itself financially and making good progress towards a sound condition.

"The U.F.A.,' said Mr. Greenfield, "has lost some of the membership, but it has not lost its spirit. It has weathered the stress."

The U.F.A. had gone into politics for what they could put into public life not for what they could get out of it. The Premier said he wanted to deal particularly with statements which were being made freely that the Government was on of the most extravagant in Alberta's history.

"We anticipate some deficit this year," said Mr. Greenfield, "but the policy of economy and retrenchment which we instituted upon taking office is at last beginning to bear fruit and we are slowly but surely working back to a sound foundation." One trouble was that they had too much politics and not enough business in Alberta. The cost of Government in this province had gone up 15 per cent. from 1914 to 1921, while the population increased only nine per cent. The province has been living beyond its means, these figures showed while school grants had been cut, inspectors decreased, and other service reduced. "We are gradually working back and making very fair progress, indeed, but it can't be done in one year or two," he said.

The Premier announced that from August 31, 1921, when he took office to December 31, 1923, the Government had effected a saving in payroll alone of $737,000. They were cutting down expenditure and the province was in a heathier state than in many years. Down east "where the money came from," he had heard no charges of extravagance in regard to the Government.

Cheaper Money

Cheaper money for Alberta farmers belonging to rural credit societies will be available through an arrangement that Premier Greenfield made while in the east. The rate of bank interest will be reduced one-half of one per cent. which will mean a corresponding reduction in the charges to the borrowing members of the several societies.

Mr. Greenfield discussed the matter with Sir Frederick Williams-Taylor, general manager of the Bank of Montreal, who agreed in behalf of his own bank to make the reduction indicated. A considerable portion of the funds now being used by the rural credits societies comes from the Montreal bank and will therefore be affected by the reduction thus agreed to.

Hon. R. G. Reid, Provincial Treasurer says that the matter is now being taken up with other banks and it is expected that they will give a similar cut on the present rate.

NOTICE.
A. O. H.

A SPECIAL MEETING WILL BE HELD THURSDAY EVENING, JANUARY 17TH. EVERY MEMBER IS REQUESTED TO ATTEND. MOST IMPORTANT BUSINESS. MARTIN NEARY, PRES. 2d51 237

GIANT AIRSHIP HAD A NARROW ESCAPE TODAY IN A TERRIFIC STORM

The "Shenandoh" Beat Her Way Back Against the Storm and Found Refuge in its Nest—Nose of Airship Was Torn Away--Worst Storm of the Winter.

CRAFT BATTLED FOR NINE HOURS

LAKEHURST, N.J., Jan. 17. —(By Frank Getty, United Press Staff Correspondent.) — Another terrible disaster of the air was averted to-day when the giant United States' naval dirigible Shenandoah, with 22 officers and men aboard, torn from her mooring mast and swept in the night by a seventy mile gale, beat her way back against the storm and nosed into the hangar at 3.53 a.m.

For nine hours the airship, partly disabled, fought the elements that threatened her destruction. The night air was alive with wireless messages as anxious officials followed the progress of her struggle. Thousands sitting safe and snug in their homes while the fury of the winter's worst storm beat outside, followed, too, with radio receivers to their ears, the plight of the gale driven dirigible. Then, after being carried as far as Newark, sometimes at a speed of more than a mile a minute, the Shenandoah proved herself mistress of the storms.

Under the guidance of Capt. Anton Heinen, a veteran German Zeppelin expert, the ship was nosed back into the teeth of the driving rain storm.

Slowly her propellers gained headway against the diminishing winds. Back at the aviation field where her commander, who had been at mess when the airship was whipped off into the night, and officials of the Naval Air Service, waited, straining their eyes into the inky darkness. The nose of the Shenandoah had been torn off completely and flapped from the mast head at the end of her mooring chair. This added tremendously to the difficulties of manoeuvring. But at 1.50 a.m. the searchlights at the airdrome picked out of the night the welcome sight of the silver Shenandoah safe home. It was the work of three hours to bring her down. The storm had abated by this time, but gusts of wind persisted in getting into the aperture where the airships nose plate had been ripped away. A ground force of 300 men was on hand to help the dirigible into its nest.

Manoeuvring with consummate skill the veteran Captain Heinen brought her gradually down, a few hundred feet at a time, cautious now the greater disaster had been avoided, of the least accident to the ship. Then the landing crew, marines and sailors, seized the trailing ropes with a cheer and walked the Shenandoah across a thousand foot span to the hangar doors.

From the Gondolas the crew that came home safely shouted cheery greetings to those below. After directing the ground crew through a megaphone, Capt. Heinen called to his brother officers below.

"You sons of guns were waiting for something to happen."

Thus the first word of mouth from the navy's daughter of the stars which had been lost and found again, was a characteristically careless jibe, covering up the sentiment behind.

But later to-day, after hot coffee and much congratulations, Captain Heinen said seriously:

"We narrowly escaped the fate of the Dixmude."

The French naval dirigible Dixmude was carried from her course by a storm on December 20 and was lost in the Mediterraneán with all hands, a crew of fifty.

The fact that the Shenandoah was filled with helium, the non-inflammable gas used by the United States' navy, alleviated somewhat the fears for her safety which would have been entertained had she been inflated with hydrogen as was the Dixmude.

ELOQUENT APPEAL FOR UNITED LOVE

Arthur Hawkes on Bonne Entente Mission in Quebec.

OTTAWA, Jan. 17. — (Canadian Press).—"There are people in my Province who consider Quebec God Almighty's great mistake and Ontario His great correction." This was the pithy sentence of Arthur Hawkes, of Toronto, in an address to the Bonne Entente League at the Chateau Laurier last night.

Mr. Hawkes made an eloquent appeal for better understanding between the two provinces and all parts of the Dominion. He thought that Canadians would not attain that intense and united love of country possessed by the English, Scots and other races until they made a sincere effort to know and understand each other.

AUTOMOBILE COLLIDED WITH GEORGE ST. CAR

An automobile driven by Oswald Lee, 275 Sherbrook street, and street car 30 driven by Lloyd Redmond, collided on George street, near Hunter last night at 10.25. The left running board of the auto was smashed and the side of the car dented. Mr. Lee's home is in Lindsay.

In view of the condition of the streets it is surprising there were not more accidents. Automobiles proceeding along George street were compelled to travel on the street car tracks, and once in the deep ruts they were unable to turn out. One car at Brock street was compelled to back almost a block to find a way out of the ruts.

GERMAN BRUNETTE IS SEEKING A HUSBAND

BERLI N,Jan. 17. — (Associated Press).—Here is an advertisement from the Munich Neueste Nachrichten: "Affectionate, sweet-tempered brunette, with her own well-furnished flat, single and independent, educated, of first social circles, of best reputation and unblemished past, youthful appearance, aged 49, wents to make the acquaintance of well-situated gentleman for the purpose of early marriage. No go-between, please. Send photo with first letter to——."

The Berlin Montag Morgen reprints this advertisement and remarks that this charming lady took a long time to think it over before she began using printer's ink.

THE WEATHER.

The snow, sleet and rain of yesterday gave a total precipitation, converted into rain, of 1.06 inches. The low point in temperature last night was 15 degrees. Some decidedly cold weather now prevails west of Lake Superior and 35 to 40 below zeor has been registered in many places.—W. P.

SUMMER LINGERED LONG IN GREECE.

ATHENS, Jan 17.— Summer has lasted in Athens this year to the middl, of December, a condition without precedent in the last 60 years. Up to within a few day before Christmas the people of the city were wearing their summer clothes.

A serious aspect of the warm weather, however, is the drouth. The water level in the municipal reservoir is very low, and the question of a sufficiency of drinking water is becoming acute.

O.H.A. Junior Series - - - Lindsay vs. Peterboro - Brock St. Rink - Friday Evening
JUNIORS *JUNIORS* *GAME CALLED AT 8.15.*

FARMERS who would consider trading their Farms for City Property, if you act quick, we have a few good prospects for close-in Farms... As well, we have a number of real bargains in medium-priced Houses ,on an easy payment plan;

TAYLOR & HOWDEN
144 Hunter Street.
Real Estate 'Phone 1642

LIVE STOCK FOR SALE

FOR SALE — DELIVERY HORSE, harness and sleighs. 200 Braidwood avenue. 3d-16-260.

BOARDERS WANTED

ROOM AND BOARD, MODERN CONveniences. Central. Men $6, girls $5. Apply Examiner for address. 3d-15-230.

WANTED— GENTLEMAN ROOMER. Exclusive home, use of telephone. Hot and cold water, steam heat. Very central. Apply Examiner. 3d-15-236.

ROOM AND BOARD TO TWO GIRLS to room together ,in private family. Apply Examiner for address. 3d-15-245.

THREE OR FOUR GENTLEMEN can be accommodated with comfortable room and good board in private family. Centrally located. Apply Examiner Office for address. 3d-17-270.

ARCHITECTS.

W. & WALTER R. L. BLACKWELL—Architects, Office, Bank of Commerce Building, corner of Hunter and Water Streets. Telephones, Office, 1300J; Residence, 1272.

JOHN HORNSBY—Arichitect. Plans prepared for Monumental, Commercial and Domestic Buildings. Office, 332½ George street.

BARRISTERS AND SOLICITORS

GORDON & O'BRIEN — Barristers, Solicitors, Notaries. Money to loan on easy terms. Special attention to Patents and Trade Marks Phone 219. G. N. Gordon, K.C., M.P., J. A. O'Brien.

S. T. MEDD—Barrister, Solicitor, Notary. Office over the Dominion Bank, corner of George and Simcoe streets. Telephone No. 22. Private funds to loan at current rates upon easy terms.

PECK, KERR & McELDERRY, Barristers Solicitors and Notaries. Office, Water street, Peterboro. Money to loan at the lowest current rates of interest on easy terms of payment. E. A. Peck, F.D. Kerr, V. J. McElderry.

O'CONNELL & CORKERY, Barristers, Solicitors and Notaries. Money to loan at the lowest current rates of interest. Daniel O'Connell, John R. Corkery, Hunter street, two doors west of the Post Office.

DUMBLE & JOHNSTON—Barristers, Solicitors, etc. Office, over the Toronto Savings and Loan Company, George Street. D. W. Dumble, K.C., W. Johnson.

A. E. DIXON—Barrister, Solicitor, etc. Office, Hunter and George streets. Entrance next to Madill's drug store.

HALL & HALL—Barristers, Solicitors and Notaries Public, Hunter street, Peterborough next to St. John's Church. Money to loan at the lowest rates of interest. E. H. D. Hall. Basil D. Hall.

MOORE & WEARING—Barristers and Solicitors, 403 Water street, opposite the Post Office. Money to loan at the lowest current rates of interest. Jos. Wearing, M.A.

R. R. HALL—Barrister, Solicitor, etc. Peterboro, Ont. Office, corner of Hunter and Water streets, over the Canadian Bank of Commerce. Trust Funds to loan on easy terms of payment.

JAMES FORDYCE STRICKLAND—Barrister, Solicitor, Notary Public. Money to loan. 375 Water street, Peterboro. Phone 191.

WILFRID F. HUYCKE, Barrister, Solicitor, Notary Public, 395 Water street. Telephone 239.

MEDICAL.

DR. BUCHANAN, F.R.C.S. Edinburgh; M.R.C.S., Eng.; L.R.C.P., London. Eye, Ear, Nose and Throat Specialist. Hours, 9-11, 2-4 p.m., and 7-8 p.m. 'Phone 519. Office, corner Water and Murray streets.

T. GEORGE LOUDON, M.D., C.M., Physician, Surgeon and accoucheur. Office, 201 Brock street. Phone n. 1858. Office hours, 9 to 11 a.m., 2 to 4 p.m., 7 to 8 p.m.

DR. C. C. CRAGG—Eye, Ear, Nose and Throat Specialist. Office 295 Charlotte street, formerly occupied by Dr. Neal. Hours—9-11 a.m., 2-4 p.m., 7-8.30 p.m. Telephone: House 980J. Office 2135.

DR. ERNEST FREDERICK, M.R.C.S. Eng., F.A.C.S., at 300 Charlotte street, Peterborough, Saturday of each week for consultation. Toronto address, 64 Bloor St., E.

MONEY TO LOAN.

We have funds to loan on Real Estate Security at the lowest rates. GORDON & O'BRIEN, Phone 219.

OSTEOPATHY.

DR. WILL A. SETTLE—Osteopathic Physician, Office in Crown Apartments, 124 Hunter street. Corner Water and Hunter streets. 'Phone 649. Office Hours, 9 to 11 a.m., 2 to 5 p.m. and 7 to 9 p.m.

DR. MARY E. DAVIDSON, Osteopathic Physician, 308 Charlotte street, Peterborough, 'phone 1016W. Hours, 10 a.m.-12m; 2 p.m.-5 p.m.

INSURANCE.

FRANK A. BLACK—209 Barrie Bldg., Peterborough, Ont., representing Manufacturers' Life Ins. Co. 'Phone 808. Residence 2230.

PERSONAL

HANDSOME LADY OF MEANS; would marry, if suited, Write, Violet, Box 787, Dennison, Ohio. 26dTh 2049

GO TO HIGH SCHOOL IN YOUR own home— get your entrance to College or Normal school by our home study method. We have taught successfully for 25 years and hundreds of our students have won honours. You can finish two subjects or more before next June. See Mr. W. A. Scott, Educational Secretary, at the White House, from 5-9, or 'phone for an appointment. He will be glad to give you information and you are under no obligation. Canadian Correspondence College, Toronto, Canada. 1d-15-271.

BOARD WANTED

BOARD AND ROOM, OR TWO rooms wanted by woman in home where kind motherly woman would care for two small children few hours daily, five days per week. 'Phone 899J. 3d-16-261.

WANTED—ROOM AND BOARD, FOR gentleman, convenient to C.G.E. Aply Examiner, Box 251. 2d-16-251.

AGENTS WANTED

WANTED—GENERAL AGENT FOR Peterborough and district. Experience not necessary. Apply giving full particulars, to William Boulton, Divisional Manager, Confederation Life Association. 3d-16-257.

HELP WANTED—Male

BOYS DESIROUS OF OBTAINING A route at the Examiner Office will hand in their name and address, state age and 'phone number, if any. 4d-16.

MAKE MONEY AT HOME—$15 TO $30 paid weekly for your spare time writing showcards for us. No canvassing. We instruct and supply you with work. West-Angus Showcard Service, 29 Colborne Bldg., Toronto.

OUR WINDSOR AGENT MADE $67 last week selling food flavors in tubes from house to house. Whirlwind sales everywhere. Goods guaranteed. Write quick for terms. Either sex. Agents and District Managers wanted. Craig Brothers, Niagara Falls, Canada. 6d-18-235.

FOR SALE

COAL AND WOOD — HARD PEA coal $12.00 per ton; dry maple slabs. Dry body hardwood, and dry mixed slabs, cut 12 inches, at reduced prices. Yard 'phone 2290W. House 1631J. A. Thompson. 6d-21-220.

FOR SALE—HORSE, HARNESS AND cutter. Apply 535 Aylmer. 3d-17-266.

FOR SALE — A WHITE ENAMEL baby sleigh, a rail back. Also sulky. Apply 473 Bonnacord street. 3d-17-278.

FOR SALE—1 SET OF LONG TUG heavy harness and britchen, practically new. Also 2 sets of colt harness. Apply at 128 James street, city. 3d-17-272.

FOR SALE—A GOOD, CLEAN, DOUble feather bed. Apply 587 Homewood avenue. 3d-17-274.

CUTTERS, ROBES AND BELLS FOR sale. Apply F. L. Robinson, 295 Charlotte street. 12d-15-4984.

FOR SALE—A NUMBER OF SPARE parts ft a McLaughlin Light Six motor and chassis. Also same line for Overland 85. Duffus Motor Sales. 6d-18-236.

FOR SALE— A PAIR OF HOCKEY boots and skates, almost new. Apply 491 Romaine street, or 'phone 2285W. 3d-15-237.

FOR SALE—APPLES, SPIES, BALDwins, Starks, Ontarios, at close prices, by the barrel. 'Phone 544r1-3. 6d-17-202.

FOR SALE—A REAL GOOD SEWING machine, cheap. Apply 370 London street. 3d-15-242.

FOR SALE —1 LADY'S MUSKRAT coat, slightly worn. Aply 100 London street, between 7 and 9 p.m. 3d-16-250.

FOR SALE —DRY MIXED WOOD, cut 12 inches ,$3.50 per load, part tamarac, $3.75. 'Phone 1498J, or 466. 6d-18-244.

FOR SALE— EDISON DIAMOND Disc Phonograph. Good condition. Cheap. 'Phone 1192. 6d-15-177.

FOR SALE—HIGH BACK CUTTER, cheap. Also a piano box cutter, 169 Hunter street east. 3d-15-231.

FOR SALE—MILLINERY BUSINESS, including 2 show cases, large mirror, hat stands and everything pertaining to millinery. Aply Examiner. 3d-16-263.

FOR SALE—ONE HORSE, MEDIUM heavy platform sleigh. 'Phone 1874J. 3d-15-225.

PRIVATE SALE HOUSEHOLD FURniture. Parlor set, brass beds, walnut dining chairs, dressers, white kitchen cabinet and table, china cabinet, chairs and other articles. 84 Aylmer. 6d-19-259.

COAL! COAL! !

All sizes in stock. Try our Connell Anthracite Coal. You will like it. We have a limited quantity of our Famous LARGE PEA COAL which we are selling at $13.50 per ton. Order now.

A LOW & CO.
264 Simcoe Street.
'Phone 697. N. and Hol. 1027.

WANTED

WANTED TO BUY—DRIVING HORSE about 1,100 lbs. Must be sound, four or five years old. Apply 435 Mark street, or 'phone 624W. 3d-15-240.

WORK WANTED

A COMPETENT MIDDLE-AGED WOman wishes position as housekeeper. Apply Examiner for address. 3d-15-235.

EXPERIENCED WORKING HOUSEkeeper wishes position. Apply Examiner. 3d-16-249.

WANTED— POSITION AS HOUSEkeeper. Apply Box 258, Examiner. 3d-16-258.

WORK WANTED—PLAIN SEWING. Apply 2 Crescent street. 3d-16-262.

LOST

LOST — BOTTOM PART OF FOUNtain pen, between Business College and Normal school. Finder leave at Examiner. Reward. 3d-15-228.

LOST—GIRLS' GOLD WRIST WATCH on Reid street, or near St. Peter's Cathedral. Valued as keepsake. Return to Examiner. 3d-15-292.

LOST—LADY'S WRIST WATCH, BEtween cor. Lake and Aylmer, across King Edward park and down Lock street south. H.M.W. on back. Return to Examiner. 3d-17-275.

LOST—TEN DOLLAR BILL, CORNER Hunter and George, or on George street car. Finder please leave at Examiner. Reward. 3d-15-241.

LOST— ON FRIDAY NIGHT, WATerman's fountain pen, with two gold bands, name engraved, valued as a keepsake. Finder please 'phone 2028. 2d-15-254.

WILL THE PARTY WHO PICKED up the crib blanekt at the Clinic leave at G.W.V.A. and save further trouble. 3d-16-252.

POULTRY AND EGGS

LIVE HENS WANTED.

WE ARE ALWAYS PAYING THE highest market price for your valuable stock. If you will patronize us, you will patronize yourself. Call S. Cohen, 189 Charlotte street. 'Phone 889J. 26d-13-170.

HELP WANTED--Female

WANTED— AN ELDERLY WOMAN, for a month, in country. Apply Examiner for address. 3d-15-234.

WANTED— MAID FOR GENERAL housework. Apply 483 Water street.

WANTED—COMPETENT MAID. APply evenings. Mrs. Webber Turner, 566 Gilmour street. 3d-17-227.

NOTICE

NOTICE.

PAINTING AND DECORATING DONE at reasonable prices. 'Phone 533. C. Magee, 501 Bethune street. 6d-19-227.

F. BARRETT—CONTRACTOR AND builder, alterations and repairs—hardwood floors. 72 Benson avenue. Phone 1764J. 26d-712-554

MAN OFFERS USE OF SMALL, FURnished home, to middle-aged couple, in exchange for his board. 'Phone 465W. 3d-15-239.

NOTICE—HENRY BROS., CARPENters and builders. Estimates given on new and repair work. Hardwood flooring a specialty. 'Phones 1024 or 2009W. 148 Murray street. 78d-175-1909

NOTICE—CHIMNEYS AND FURnaces cleaned. Phone 1561W.

FOR RENT

FOR RENT—HEATED OFFICE ON George street. Apply 437 George street. dtf.

FOR RENT— NO. 162 CHARLOTTE street, (near George). Suitable for store or office. Apply 437 George street. dtf.

FOR RENT—HEATED APARTMENT, Grand Central Building. Immediate possession. Apply 437 George street. dtf.

FOR RENT—PLEASANT, COMFORTable room in all modern home, central. References. 'Phone 2090J. 3d-17-265.

TO RENT — HOUSE ON PARK street. 'Phone 2017J. 6d-19-250.

TO RENT—$15 PER MONTH. SMALL cottage on Rubidge street, very central. Water, lights and gas. Good garden. Apply 293 Dalhousie street, or 'phone 273J. 3d-17-246.

TO RENT— GROUND FLOOR APT. in Brock Apts., Brock street. Apply 168 Brock street. 3d-17-273.

TO LET— FURNISHED, SMALL room, kitchenette and bath. Rent very reasonable. 'Phone 465W. 3d-15-238.

TO LET— HEATED APARTMENTS. 'Phone Routly-Braund. 12d-18-136.

TO LET—SEVEN-ROOMED HOUSE, with half acre of garden. $15 per month, 10 minutes' walk from factories. Apply 19 Brown street, or 'phone 1230W. 3d-15-240.

TO RENT—NEW 6-ROOMED APARTment, equipped with gas stoves, kitchen cabinets, grate and all modern fixtures. Centrally located. Reduced rent. Immediate possession. Apply 585 George street. 3d-15-232.

TO RENT— NO. 173½ SIMCOE ST. Suitable for store or office. Immediate possession. Apply 437 George street. dtf.

Telephone 790 When You Want Your
PIANO OR ORGAN TUNE
Player Pianos A Specialty.
All Work Guaranteed.
W. H. CUNNINGHAM,
560 Weller Street

POLICE ISSUE WAS DISCUSSED

Trades and Labour Council Approve of Legislation Restricting Expenditures.

The regular meeting of the Trades and Labour Council was held in the Labour Hall last evening and a large number of new delegates were in attendance. Owing to the absence of some of the officers a resolution was passed that the election of officers be held over until the next meeting on Wednesday, February 6, when all the officers would be present and also the books relating to the Council's business would be at hand.

After the credentials of the new delegates were received and the delegates seated, the regular business was dealt with.

A communication was received from the International Boot and Shoe Trades Union warning against an appeal that was being circulated amongst the different locals requesting funds, the circular going on to say that the appellants were not justified in seeking funds and using the name of the International Union to do it. Bro. H. Gainey presented the report of the Trustee Board, and it showed a balance of about $800.00 on the right side, although not quite as large as it was a year ago. In receiving the report Bro. Gainey was thanked by the members for the care shown in handling the trust funds and it was particularly gratifying considering the uphill battle that organized labor has had to fight for the last two or three years.

A discussion arose in regard to the Police Commission and a resolution was passed that a letter of appreciation be sent to T. Tooms, ex-M.P.P. for his work in the amending of the Police Commission Bill, and the recent justification of it.

A number of other matters were dealt with, the meeting adjourning about 10 o'clock to meet again on Feb. 6, after one of the best sessions the Council has held for some time.

BANK CLEARINGS

Clearings week ending Jan. 17, 1924—$778,516.
Same week last month—$888,304.
Same week last year—$613,961.
Same week two years ago—$710,-185.

BELLEVILLE FUR STORE ROBBED DURING THE NIGHT

BELLEVILLE, Jan. 17.—(Canadian Press).—The fur store of George T. Woodley was robbed during the night of twenty-five fur coats, including Persian lamb and Hudson seal. The total loss was about fifteen thousand dollars.

MEIGHEN WILL SPEAK.

MONTREAL, Jan. 17.— (Canadian Press.) — Right Hon. Arthur Meighen, leader of the Opposition, will arrive here Friday evening and will meet political friends and associates. On Saturday morning early he will leave for Valleyfield, where a mass meeting will be held in Theatre Royal in the afternoon, at which Mr. Meighen will be the chief speaker. He will return Saturday night to Montreal.

WILL PRESENT TYPE ASSOCIATED PRESS

SEATTLE, Jan. 17. — President Warren G. Harding's last bit of hand set type—set while visiting in the office of the Fairbanks (Alaska) "News Miner," during his trip to the Territory last summer, will be presented to the Associated Press at its annual meeting in New York City on April 22, according to a message received here to-day from W. F. Thompson, editor and publisher, of a Fairbanks newspaper.

Mr. Thompson is bringing the type from Alaska, and will turn it over to William Allen White, editor of the Emporia, Kansas, Gazette.

Mr. White, he said, will present the type to the Associated Press.

The formation of an Art and Literature Study Club was discussed by a number of ladies, meeting yesterday afternoon at the home of Mrs. F. C. Neal, president of the Women's Art Association, under whose auspices the Club will be organized. It was decided to hold a series of six meetings, to make a study of the various schools of art in painting, the first meeting, which will be for the purpose of surveying the entire subject, to be held at Mrs. Neal's home next Tuesday evening, Jan. 22nd. Mrs. B. L. Barns will have charge of the initial programme. The meetings will be held every two weeks on Tuesday evening, commencing at 7:45, the place of meeting to be decided later.

LAKEFIELD MAY ORGANIZE BAND

Won't Be Happy Till They Have One—Public Meeting Called For January 28

LAKEFIELD, Jan. 16.—A public meeting will be held on Monday, January 28th, for the purpose of organizing a band in the village. This will fill a long felt want and give encouragement to those who have had this project at heart for months. A band is a valuable asset to a municipality and very few villages are without one. The meeting has been called for the purpose of discussing ways and means and it is hoped that every public-spirited ratepayer will be present.

I. O. O. F. Installation

On Monday evening Lakefield Lodge, No. 358, I.O.O.F. held their installation of officers for the coming year. Bro. Ford, D.D.G.M. and suite, of Peterboro, were present for the occasion.

The following are the elected officers:

N.G.—Bro. Wilfrid Murduff.
V.G.—Bro. J. R. Hill.
R.S.—Bro. F. J. Burgess.
F.S.—Bro. Theo. Crawford.
Treas.—Bro. W. G. Morrison.

Following the installation the meeting was addressed by Past Grand Master Rev. Walter Cox (recently appointed Rector of Lakefield), who spoke in "Oddfellowship and What it Means," including the duties and responsibilities of a member as well as the privileges and obligations.

A sumptuous banquet brought to a close a very successful evening.

Vestry Meeting

The annual vestry meeting of St. John's church was held on Tuesday evening in the school room. There was a rather small attendance. Rev. Walter Cox was in the chair. T. W. B. Marling was re-elected People's Warden and Mr. Cox named J. F. Lillicrop as Rector's Warden.

A committee was appointed to co-operate with the wardens in stabilizing the financial situation. The finance committee is advisory board consists of five members, viz.—Messrs. H. G. Fitzgerald, C. C. Stenner, S. E. White, E. R. Tate and Rev. A. W. Mackenzie.

Messrs. James Simpson, Thos. Watson, Twede Waldon and Milford Hampton were re-elected sides men. The rector will appoint the four sidesmen allotted to him at a later date.

Messrs. J. C. Strickland and E. R. Tate were appointed auditors.

Reports of the Woman's Auxiliary, Girl's Auxiliary, A.Y.P.A. and Chancel Guild were read, all showing progress and a good financial balance. J. C. Strickland reported for the Sunday School. A vote of thanks was passed to all these organizations for their work in the past. A vote of thanks was also given the choir with especial mention of the organist, Mrs. J. W. Todd, who has served so faithfully and efficiently. A vote of thanks was also tendered to Miss Louise Hampton for her devoted work at the altar and sanctuary of the church, making of the service a labor of love.

The meeting adjourned to meet again at the call of the chair.

Anglican Auxiliary

The annual meeting of the W.A. of St. John's church was held on Tuesday afternoon in the Sunday School room with a very fair attendance of members. Rev. Walter Cox occupied the chair during the election of officers.

These officers were elected:

Hon. President—Mrs. (Rev.) Walter Cox.
President—Mrs. S. White.
1st Vice-President—Mrs. Jas. Mahood.
2nd Vice-President—Mrs. John Northcott.
Secretary Mrs. Trude Waldon.
Treasurer—Mrs. Marling.
Junior Super intendent—Mrs. John Sanderson.
Little Helpers Sec-treas.—Mrs. S. White.
Dorcas Committee—Mrs. White Mrs. Northcott and one other member to be appointed at the next meeting.

The officers gave reports of their work during the past year which show considerable progress. Tce treasurer's statement shows a substantial cash balance on hand.

Rev. Walter Cox spoke for a few minutes on the importance of the work of the W. A. in the parish, and its widespread influence.

Personals

W. A. Barker has returned from a week's visit to friends in D ummer F. J. McFadden, of Peterboro, was in the village on Wednesday.

Mrs. Walter J. Blackburn is the guest of Mr. and Mrs. E. R. Tate at "Harborne."

Mr. George Graham of Smith, who spent the past week the guest of Mr. and Mrs. Albert Graham Sr., has gone to Detroit where he has secured a position.

W. J. Blackburn, of Toronto, was the guest of Mr. and Mrs. E. R. Tate for the week-end.

McGRAW LOSING FAITH

It is said Manager McGraw of the New York Giants has practically lost faith in the chances of Outfielder Jimmy O'Connell.

H.P.LINDSAY AGENCY CO.

All Kinds of Insurance Written.

Brick Bungalow, all modern.... $4,000
Brick 7-Roomed, 3-piece plumbing, furnace, hardwood floors $4,700
Brick House, all modern, cement cellar, garage, central $6.500
Frame Bungalow, 4 Rooms .. $1,300
Brick House, 3-piece plumbing, furnace, central $4,300
Farm for Sale or Rent. Some for exchange. Market Garden for exchange for City Property.

LORNE WEBSTER, Agent.
Office Phone 341.
H. P. Lindsay, residence 1291W.
L. Webster 1415J.

PRESENTATION TO SCHOOL TEACHER

Mr. and Mrs. B. Dawson Honored By Dummer Friends.

A very pleasant and delightful evening was spent at the home of Mr. and Mrs. Albert Cooper on Jan. 10th, when the trustees and friends of Mr. and Mrs. Bruce B. Dawson gathered there in order to make them a presentation.

Mr. and Mrs. Dawson were invited to come to the centre of the room, and the address which follows was read by Mr. Cephas Payne and the presentation made by Mr. John Clydsdale.

Dummer, Ont.,
Jan. 10th, 1924.

Mr. and Mrs. Bruce B. Dawson:

We, the trustees and ratepayers of School Section No. 5, Dummer,feel that we cannot let the event of your marriage pass by without some slight recognition.

During your term as teacher you have conducted yourself in such a manner as to win the respects and goodwill of both parents and pupils, and established beyond a doubt your efficiency in the profession which you have chosen to follow.

Although the "Life Partner" you have chosen is a stranger to us we feel from the fact that you have chosen her as such, that she is deserving of the "heartiest welcome" we can extend to her.

We ask you to accept these presents which are composed of a pair of woollen blankets, a casserole and a safety razor, as a slight token of the esteem in which you are held, and all join in wishing you a long, prosperous and happy wedded life.

Signed on the behalf of the Section.
CEPHAS PAYNE,
JOHN CLYSDALE.

All joined heartily in singing "For He's a Jolly, Good Fellow."

Although entirely taken by surprise Mr. Dawson made a witty little speech, thanking the trustees and friends on behalf of Mrs. Dawson amd himself for their kind thoughts and appreciation towards them.

After the presentation the evening was enthusiastically spent in cards, dancing and refreshments.

HOUSES, REAL ESTATE

FOR SALE— NEW HOUSE, WEST end. (Corner Hunter and Walton streets). Hot water heating, hardwood floors, built-in refrigerator, and modern in every respect. Easy terms of payment. Apply 437 George street. dtf.

FOR SALE — A LARGE FRAME house and 1-4 acre of garden ,north end; a bargain. Part cash, balance easy terms. Apply 286 Edinburgh street. 6d-18-243.

Going to Build?

I will be pleased to furnish estimates of Houses, Bungalows, Summer Cottages, Garages, Alterations Repairs, etc.

A. B. CUNNINGHAM
331 Reid St. Phone 1261w

CHINA PAINTING
Mrs. Langley McCarthy Teaches Biscoffs' New and Beautiful Work in CHINA PAINTING

TAKE NOTICE

THAT CHEVROLET AUTOMOBILE NUMBER 98450 Will Be Sold on the 26TH DAY OF JANUARY at the hour of Twelve o'clock Noon, on the MARKET SQUARE, PETERBOROUGH, for Storage Charges against it.

This car may be inspected and will be Sold to the highest bidder, subject to a Reserved bid, for the charges against the Automobile.

Dated this 7th Day of January, 1924.

This Car may be inspected at
DUFFUS MOTOR SALES.
6d-15-17-19-22-24-26

It Pays to Advertise.

FOR SALE

7-Room Brick, all modern, oak floors, south of Charlotte; nice home $4,800
7-Room Brick Bungalow style; new oak floors, laundry tubs, west $5,500
6-Room Brick, all modern, oak floors, central, north ,take car $5,000
100 Acres Fine Land, Good Buildings close to the City. Take 10 Acres with good buildings on this.
A number of other Good Farms where City House can be taken.
6 Acres, close to City, Brick House, good barn, fruit; good sale; take House as part $5,000
8-Room House, oak floors up and down; near Normal School; garage. Sale or Rent.

P. E. RUTHERFORD AGENCY
282 George Street
Opera House Block.
'Phone 142J - Residence. 646W

FOR SALE

$2900—6 roomed Red Brick House; all modern, central.
$3200—6 roomed Red Brick House; all modern.
$5500—6 roomed Red Brick Bungalow; new; west side.
$4800—8 roomed Red Brick House; all modern.
$2400—6 roomed Stucco House; new, South end.
$2500—6 roomed Frame House, water and light, stable and lot.
5 roomed up-to-date apartment to rent, reasonable, central.
Several Good Farms and Garden Lots to exchange on city property.

J. C. ALLEN & CO.
354 WATER STREET
Office Phone 1719J; Residence 1885M

RAILWAY TIME TABLES

CANADIAN NATIONAL RAILWAY.
All Trains Daily Except Sunday.
(Corrected to date.)

No. 91—7.10 a.m., for Lindsay and Toronto.
No. 96—8.10 a.m. for Port Hope and Toronto.
No. 93—8.20 a.m., for Lindsay, Blackwater,Junction, Orillia, Midland, North Bay and Toronto.
No. 98—8.25 a.m., for Hastings, Campbellford, Belleville and points on the main line east.
No. 369—8.30 a.m., for Lakefield.
No. 92—12.02 p.m., for Lindsay, Port Hope, Toronto, Buffalo, making connections with the International Limited for London, Detroit, Chicago and Ottawa.
No. 109—12.15 p.m., for Hastings, Campbellford, Belleville and Ottawa.
No. 371—12.25 p.m., for Lakefield.
No. 95—5.34 p.m., for Lindsay, Orillia, Midland, North Bay and Toronto.
No. 99—8.19 p.m., for Lindsay.
No. 94—9.10 p.m., for Port Hope, Montreal and Boston. Carries sleeper for Montreal.

CANADIAN PACIFIC RAILWAY.
(Corrected to date.)

GOING EAST—
11.59 a.m.—Norwood, Havelock, Bonarlaw, Tweed, Perth, Smith's Falls, Kingston, Ottawa, Montreal and intermediate points daily. On Sunday this train proceed east only as far as Havelock.
8.20 p.m.—Indian River, Norwood, Havelock, Daily except Sunday.
12.03 a.m.—Havelock, Tweed, Kingston, Perth, Smith's Falls, Montreal, St. John, Boston and New York. Daily except Saturday.
1.55 a.m.—Havelock, Tweed, Kingston, Perth, Smith's Falls, Ottawa.
GOING WEST—
5.14 a.m.—Myrtle, Toronto, Guelph, Goderich Hamilton, Galt, Woodstock, St. Thomas, London, Chatham, Detroit, Chicago and New York. Daily.
6.01 a.m.—Toronto (Yonge Street), Hamilton, Owen Sound, Teeswater and intermediate points. Daily except Sunday.
7.35 a.m.—Toronto, Hamilton, Brantford, Buffalo, Rochester, Boston, New York, Galt, Woodstock, London, Chatham, Detroit and intermediate points between Peterboro and Toronto. Daily except Sunday.
9.35 a.m.—Bethany, Lindsay, Orillia, Port McNicol and intermediate points. Daily except Sunday.
3.50 p.m.—Toronto, Hamilton, Brantford, Buffalo, New York, Galt, Woodstock, London, Windsor, Detroit, Chicago and intermediate points between Peterboro and Toronto, Daily.
6.50 p.m.—Lindsay, Toronto and intermediate points. Daily except Sunday.

Advertise in the Examiner

FOR SALE

A1—One Hundred Acres to Rent or for Sale; four miles out on the Provincial Highway.
$2,000 takes Five-Roomed Brick, three-piece bath.
$1,900 Five-Roomed Cottage, toilet, sink, gas electricity.
$4,200 Fairly central Modern Brick, with furnace. Exchange for Toronto property.
$5,400 Modern brick, eight rooms, sun room, hot water heat, laundry tubs, garage. West side.
$3,800 Modern Brick, with furnace, garage. $500 down, balance on easy terms.

H. J. McCANN
Walter Nugent, Assistant.
Nugent 'Phone 1693M.
140 Simcoe Street. 'Phones 46J—772

For Sale or Exchange

Brick House in first class shape, 7 rooms, modern, also electrical fixtures and linoleums, large lot. Price $5500

This property is situated in the south end, and owner would exchange for a place convenient to the Quaker Oats Company.

Brick House, centrally located, 8 rooms, all improvements; would make a splendid house for roomers or boarders; large lot; price .$6000

15 acres of good garden land with comfortable house and barn, situated in the north end, and very convenient to the car line. Price.$4300

Owner would exchange for a house in town.

For particulars and inspection of the above apply—

J. T. O'Connell & Co.
136 HUNTER STREET, W.
Phones: Office 376, Residence 1339.

HILLMAN COAL CO.

Best Grade Anthracite, in Egg, Stove and Nut Sizes, now on hand at—

$16.25

Also for immediate delivery: Hillman Smokeless Domestic Egg, Stove, and Nut Coal and Domestic Coke, Nut size for ranges **$13.75**

Ed. COONEY Agent
Office: 239 Charlotte Street
'Phone 360. 10d-.9

COAL

Anthracite Nut Coal $16.50
Anthracite Pea $14.00
High-grade Nut Coke $16.50
We also keep in stock the following at Reasonable Prices:

GYPROC WALLBOARD FOR FIRE PROTECTION

Cement and Lime — Plaster Paris
Hard Wall Plaster — Mortar Colour
White Rock Finish — Fire Brick
Plasterers' Hair — Fire Clay

THOS. A. REHILL CO.
210 Wolfe Street (near C.P.R. Stn.)
'Phones—Office 245. Residence 665W

APPLICATION TO PARLIAMENT

NOTICE IS HEREBY GIVEN that an application will be made to the Legislature of the Province of Ontario, at the next Session, on behalf of the Trustees of St. Andrew's Presbyterial Church, in the City of Peterborough, to authorize the said Trustees to mortgage or sell Block "F" and Lot number Thirteen, both North of Brock street and West of George street, in the City of Peterborough, and to validate a Mortgage made by the said Trustees thereon, to the Central Canada Loan & Savings Company.

DATED at Peterborough, this Ninth day of January, 1924.

Peck, Kerr & McElderry,
415 Water Street, Peterborough, Ont.,
Solicitors for the Applicants.
6d-10-17-24-31-7-14-167.

DAVIS-THOMPSON COMPANY, LIMITED
Insurance and General Agency
433 GEORGE ST. PHONE 40

TORONTO SAVINGS & LOAN CORPORATION

4% INTEREST, compounded Half-Yearly, Paid on Deposits

One Dollar opens an account. Special facilities afforded Depositors for the convenient transaction of their business, and accounts are subject to cheque withdrawal.

For Sums of $100 and upwards this Company's Debentures are issued in terms of one to five years.

Bearing INTEREST Half-Yearly at - - - **5%**

435-437 George Street
PETERBOROUGH

RED ROSE COFFEE

For particular people

Grown from the seed of the rare old Javas and Mochas C-3

GREAT BOON TO SUFFERING HUMANITY IN ONCE USELESS SWEETBREAD OF HOG

has developed the hitherto almost useless pancreas of the hog into one of the greatest boons of suffering of humanity.

Only in the innermost pharmaceutical circles has it been known that the world's supply of insulin, the serum which is extending the life of the sufferer from diabetes, comes from Chicago's pork packing plants.

Practically the entire production of pork pancreas is being used to manufacture the insulin serum discovered by Dr. F. C. Banting of Toronto.

The utilization of the by-product, hitherto valueless except as a fertilizer, adds to the income of Chicago packers more than $600,000 a year.

HASTINGS HOCKEY MATCH POSTPONED

Weather Conditions Interefered With Another Game.

HASTINGS, Jan. 16. — The junior hockey match scheduled here for last evening between the Norwood High School boys and Hastings had to be postponed on account of the weather.

Hastings Intermediates and Campbellford are billed to cross sticks in Campbellford on Friday evening.

Campbellford are leaders in Group B of the Trent Valley League.

BIBLE PRESENTED BY CHURCH CLASS

Miss Barbara Reid, of Marmora, Remembered By "Busy Bees" of the Methodist Church.

MARMORA, Jan. 16. — The 'Busy Bees' class of the Methodist Church held a social evening at the house of Mrs. W. Inkster, on Monday evening.

During the evening Miss Barbara Reid was presented with a Bible by the members of the Class when the following address was read:

"Dear Barbara: It was with regret that we, the members of your S. S. class learned that you were leaving us.

"We hope that you will always attend Sunday school, and will soon feel at home in another class in your new home.

"Before you leave, we wish you to accept this Bible as a slight remembrance of your associations with us, and hope that when studying it your thoughts will sometimes go back to the Busy Bees class at Marmora.

"Signed, Myrtle Kennedy Teacher, Hilda Thompson, President."

At Cobourg Conference

Miss Bessie Sweet and Miss Margaret Clare left for Cobourg on Monday morning, where they will attend the Winter School of the Bay of Quinte Conference of the Methodist church.

Rev. D. R. Clare went to Colborne on Monday. He will attend the executive meeting of the conference, Religious Education Council, of young peoples work at Cobourg on Tuesday afternoon.

Family Moving.

Mr. James Reid and family are moving from the village to settle in Wellington, on Thursday. Mr. Reid has had charge of the northern section of the C.N.R. for many years, and is taking a similar position at Wellington. Mr. Reid and family will be missed from the village.

Mr. and Mrs. Isaac Storing moved to Picton on Tuesday. Mr. and Mrs. Storing have lived in Marmora for 14 years.

Citizens are welcoming Mr. Graham and family to the village. Mr. Graham is living in the house recently ocupied by Miss English.

BOY SHOT HIMSELF WHEN HUNTING FOX

Bracebridge, Jan. 17.—(Canadian Press).— A fatal accident occurred yesterday at Muskoka Falls, about four miles from Bracebridge when Kenneth Speedies aged 16 the eldest son of Mr. Henry Speedie lost his life. He and a chum about the same age were out hunting foxes on snow shoes, when young Speedie tripped and fell striking his gun and discharging it. The charge entered the boy' neck and he died instantly. About a year ago his father was accidently shot in the hip and has been laid up most of the time since.

ENTENTE MAY SETTLE SEPARATIST TROUBLE

PARIS, Jan. 17. — (Canadian Prsess)—In official circles last night it was said that prospects were good that France and Great Britain would be able to surmount the crisis which arose recently in connection with the separatist movement in the Bavarian Palatinate. The basis of the agreement it was asserted will be a declaration by the French Government that it does not desire in any way to draw Great Britain into a tacit recognition of the Separatist Government and a declaration, by the British Government that it does not wish to block the operation of such ordinances established by the authorities in palatinate as urgently needed for economic reasons.

ASSESSOR WOULD NOT SERVE AGAIN

Had Conscientious Objections to Signing the Final Declaration.

The inaugural meeting of the council of the township of North Monaghan was held at the Court House, being the first meeting since the council was elected by acclamation. Mr. Archie Moore, sanitary inspector and school attendance officer, was present and read his annual report. He also read the report for 1923 of the Medical Health Officer, Dr. T. N. Greer.

Mr. G. N. Moncrief, assessor for 1923, was present. Mr. Moncrief declined to accept the position of assessor for 1924, on grounds of having conscientious objections to signing, as the assessor is obliged to do, the final declaration on the assessment roll declaring that he has assessed the property at its actual value.

Applications for the positions of assessor were received from Robert A. Knox and John McIntosh, and Mr. McIntosh was appointed assessor for the year 1924.

By-Laws Passed.

The following by-laws were regularly read and finally passed:

By-Law No. 843, establishing a dump ground on the farm of Archie Patterson in North Monaghan.

By-Law No. 844, appointing Bruce Fowler auditor of the township council for 1923 and the month of January, 1924.

By-Law No. 845, appointing Bruce Johnston township clerk and treasurer.

By-Law No. 846, appointing John McIntosh assessor for 1924.

By-Law No. 847, authorizing the reeve and treasurer to borrow the sum of $10,000 from the Bank of Nova Scotia, on current account.

Letter from Postmaster.

A communication was received from the Postmaster at Peterboro, Mr. John Corkery, asking the council to have the sidewalks snow-ploughed in the Browntown district for the mail-carrier service. A resolution was passed that the clerk be instructed to write the Postmaster that the council thinks that the people in that district should make some arrangement themselves to have the sidewalks snow-ploughed, or that the work might be done by the township as a local improvement upon petition of the people in the district.

Accounts Passed.

The following bills were passed: The Municipal World, $1.70; Treasurer of the County of Peterboro, balance due re adjourned tax sale, $36.23; Peterboro Utilities Commission, balance due to the commission by the township for Morrow street water-main, $818.00.

The clerk was instructed to write a letter of condolence to Mrs. H. G. Webber. In the place of the late H. G. Webber, a sheep valuer was appointed in the person of George Ward.

The next regular meeting of the township council will be held at the Court House on Monday, February 11th.

"COUNT SALM" LOOKS OUT ON COLD WORLD

May Have to go to Work in Order to Supoprt His Bride.

NEW YORK, Jan. 16.—(Canadian Press).—It begin to look as if Count Salm Von Hoogstraeten may have to seek another job in the movies as soon as the present funds of his bride, who was Millicent Rogers, are exhausted. The family jewels of Count and Countess may keep the wolf from the door for a while, but when they are gone—hope—la for the movies.

Such was the predication of persons intimately acquainted with the financial resources of Count Salm, when they learned last night from a source whose authority was indisputable, that Col. Henry H. Rogers, the Countess' father, executor and trustee and chief heir to millions of his father, the late Henry H. Rogers of Standford oil fame, had sent his daughter a financial ultimatum.

"Count Salm," it read, a conveyed to the disconsolate Countess by the private secretary of Col. Rogers on Monday afternoon, "shall never touch a penny of your grandfather's estate, nor of mine, so long as I live and control either estate."

Radway's Ready Relief
LAME BACK

CAMPBELLFORD AND DISTRICT

Fred Doxsee Died Suddenly--Was Mayor of Campbellford for Several Terms.

CAMPBELLFORD, Jan. 16.—Fred Doxsee, second son of the late Mr. and Mrs. C. Doxsee of Campbellford, died very suddenly of heart failure on Monday, Jan. 14th, at his home in Oakland, California.

The late Mr. Doxsee has been living in Oaklands, and San Francisco, and it is over 30 years since he has been back to his old home here. He had planned to come last summer but when he heard that the "old boys'" reunion was going to be held in 1924, he decided to wait till then.

He was about 49 years old and was a very successful contractor. He went to work on the morning of the 14th, and at noon he went to see a doctor, as he was not feeling well. The doctor told him that his heart was slightly affected, but nothing serious. In the afternoon he worked till three o'clock, then went home as he felt worse, and died about five. He leaves a widow and one son who was married about a year ago. The late Mr. Doxsee was the only brother living of the Doxsee family. He wrote a letter to his sister, Mrs. Chas Macoun of Seymour on Sunday and his death occurred on Monday.

There are four sisters living, Mrs. Chas. Macoun, of Seymour, Mrs. Jas Jones of Meyersburg, Mrs. La Croix of British Columbia, and Mrs. John Russell of Toronto. His two brothers, the late Lieut. W. J. Doxsee, and the late Ernest Doxsee, were both in the South African war, and also in the world war. Lieut. Doxsee was killed on Nov. 8th, 1916.

The late Lieut. Doxsee was in the council for several years, being the reeve of Campbellfod in 1904 and '05. He had the honor of being the first mayor of the town in 1906. He was mayor each year up to 1911 inclusive.

Harry Burleigh Dead.

Mr. Robert Burleigh, only son of Mr. and Mrs. S. Burleigh, Canrobert Street, died while undergoing an operation in Oronco, Wisconsin, where he has been residing. He was thirty-one years of age, and leaves a wife and one daughter.

Mrs. Burleigh was a Campbellford girl, Miss Winnie Gilchrist, and lived here till they were married.

The remains will be brought home leaving Oronco on Wednesday night and arriving here some time on Friday.

Mr. and Mrs. S. Burleigh were in Toronto visiting their daughter Jean Mrs. John Martin) when the word came. They had intended being away two weeks, but returned last night. The other daughter, Mrs. DeCarroll, has been spending the winter in town.

Officrs Installed.

On Tuesday night the nely appointed officers of the I.O.O.F. Lodge, No. 248, for 1924, were installed. The following is the list:

J.P.N.G.—Brofl Harry Anderson.
N.G.—Bro. Thos. Craighead.
V.G.—Bro. P. R. Sherwin.
R.S.—Bro. Joseph Poulton.
F.S.—Bro. C. C. Massie.
Treasurer—Bro. S. A. Maguire.
War.—Bro. H. Petherick.
Con.—Bro. F. Menzies.
O.G.—Bro. Jos. Poulton, Jr.
I.G.—Bro. F. Osborne.
R.S.N.G.—Bro. Geo. T. Salter.
L.S.N.G.—Bro. J. D. McEachern.
R.S.V.G.—Bro. Geo. Stephens.
L.S.V.G.—Bro. James McMullen.
R.S.S.—Bro. James Massie.
L.S.S.—Bro. F. Rutherford.
Chaplain—Bro. Jas. Hamilton.

After the installation of the officers a good programme was given and refreshments served. The following is the programme:

A toast to "The King," proposed by Bro. H. Anderson, who was the chairman for the evening. "God Save the King."

Toast to "Our Country," proposed by Bro. J. D. McEachern and responded to by Rev. C. F. McIntosh.

Toast to the "Grand Lodge," proposed by Bro. J. A. Irwin and responded to by Bro. Robert Dunk.

Toast to the "Newly Elected Officers," proposed by Bro. G. A. Kingston and responded to by Bro. Thos. J. Craighead.

Toast to "Our Sister Lodge," proposed by H. B. Longmore and responded to by Bro. S. A. Maguire.

Toast to "Our Visitors," proposed by Bro. F. W. Wood and responded to by Rev. W. Elliott and Bro. D. A. Montgomery.

The following musical numbers were also given:

Solo—Bro. F. Wigglesworth.
Solo—Bro. Jamieson.
Solo—Bro. George Lucy.
Solo—Bro. Robt. Dunk.
Piano solo—Bro. George Lucy.
Euphonium solo—Bro. George T. Salter.

Victory Lodge Officers.

The Court Victory Lodge No. 7782, A. O. F., installed their officers on Tuesday night. The following are the officers for 1924:

P.C.R.—H. Southern.
C.R.—A. Thrower.
S.C.R.—A. Morgan.
Secretary—T. G. Campbell.
Treasurer—C. Battman.
S.W.—J. Ray.
J.W.—E. Illiffe
S.B.—J. Thompson.
J.B.—D. Page.
Organist—A. Scrivener.

Refreshments were served afterwards and a social hour spent.

Mrs. James Dickson, who has been spending several weeks at Shannonville with her daughter, Mrs. McClaren, returned home on Monday.

Miss Audrey Bee, who spent two weeks visiting her grandmother, Mrs. L. G. Young, and aunt, Dr. Lillian Young, returned to her home at Wesleyville on Wednesday.

Mr. Bowhey, who has been visiting his sister, Mrs. J. D. Ford, has gone to Brockville before returning to his home in Edmonton.

Mrs. W. J. Dickey and son, Mr. D. F. Scott, who spent a month with Mrs. Dickey's sister-in-law, Mrs. G. F. Phillips, and other friends, have gone to Montreal to spend a month with Mr. and Mrs. John Scott.

Mr. Geo. Wilson and Mr. Percy Hopkins of Oshawa, pent the week end with Mr. Wilson's sister, Mrs. W. J. Abernethy.

Mr. Mellor, superintendent of the Barrymore Cloth Co., of Toronto, was in town on business on Tuesday and returned to thecity on Wednesday.

Mr. Tierney an employee of the Barrymore Cloth Co., was in town on Tuesday.

Mr. F. C. Bonnycastle is in Toronto, on a business trip.

Mr. Harry Morrison of Toronto, brother of Neil Morrison, Rear street, spent Tuesday in town.

Mr. D. A. Owen has gone to Toronto to reside.

Mr. W. E. Carnahan of Toronto, is renewing old acquaintances in town this week.

Mr. and Mrs. Neil Morrison, Rear street, entertained over thirty of their friends at their home on Tuesday night. There were eight tables of progressive euchre. After two hours and a half of cards, the guests were served to a dainty lunch. After lunch there were several musical numbers rendered by some of the guests and a jolly social hour spent.

Mrs. John Horseman is still very ill.

Miss Jennie Nancarrow entertained some of her friends at a "progressive euchre" on Monday night.

FOR 15 YEARS WAS TROUBLED WITH ECZEMA

There is no other remedy like Burdock Blood Bitters that can possibly give such relief to all sufferers from eczema, salt rheum and all other diseases of the blood for the reason that this old and well tried remedy goes right to the seat of the trouble and completely and permanently drives these diseases out of the system by cleansing the blood and making it pure and rich.

Mr. F. W. H. Schultz, Pembroke, Ont., writes: "Having been troubled with eczema for fifteen years, during which time I tried everything I could think of, including doctors, but without getting anything to do me much good I finally decided to take Burdock Blood Bitters, and I was certainly surprised to find that two weeks after I had started to take it I was relieved of my trouble. That was nine months ago, and I have not had a sign of it since. I surely wish to thank you for this wonderful medicine and strongly recommend it to anyone suffering from the same trouble as I had."

B.B.B. is manufactured only by The T. Milburn Co., Limited, Toronto, Ont.

GERMAN BANKER GOES TO PARIS

President of Reichsbank Will Appear Before a Committee of Experts—Hear Industrial Leaders Too.

PARIS, Jan. 17. — Dr. Schacht, president of the Reichsbank, left Berlin last night and will reach Paris this evening, according to word received from the German Cabinet. He will appear before the first committee of experts on Friday to lay before that body the information at his disposal on the economic situation of his country.

It is understood that Dr. Schacht is to be accompanied by some of his closest advisers and experts as well as by Karl Bergmann, former Under-Secretary for the Treasury, who was a familiar figure in the reparation conferences. The committee will be glad to hear such persons as the Reeichsbank president sees fit to bring with him, to throw light on the subject in hand.

The experts will also hear the leaders of German industry, either at Paris or in Germany, and the eventuality of Hugo Stinnes coming at an early date is being discussed.

How to satisfy the press without allowing the press to dissatisfy the committee was a question which occupied the experts for a considerable time yesterday along with the German budget. General Dawes and his colleagues appear willing to satisfy the legitimate requirements of the press, but at the same time want to avoid the awkward consequence of untimely publicity, which negotiators have frequently suffered from in the course of numerous European conferences since the war. No definite action has been taken as yet.

The apparent inclination shown by part of the French press to find possible indications of discord in insignificant facts has attracted the attention of the experts, who, as business man, dislike to be treated as ordinary diplomats and subjected to the usual diplomatic deductions.

NEW LAMP BURNS 94% AIR

Beats Electric or Gas

A new oil lamp that gives an amazingly brilliant, soft, white light, even better than gas or electricity, has been tested by the U.S. Government and 35 leading universities and found to be superior to 10 ordinary oil lamps. It burns without odour, smoke, or noise—no pumping up, is simple, clean, safe. Burns 94% air and 6% kerosene (coil oil).

The inventor, F. S. Johnson, 246 Craig Street W., Montreal, is offering to send a lamp on 10 days' FREE trial, or even to give one FREE to the first user in each locality who will help him introduce it. Write him to-day for full particulars. Also ask him to explain how you can get the agency, and without experience or money make $250 to $500 per month.

GIANT AIRSHIP LANDED SAFELY

Was Returned to Station This Morning After Trying Experience.

LAKEHURST, N. J., Jan. 16.—The "Shenandoah," the largest air ship in the United States navy, was placed in her hangar at the naval air station shortly before 5 o'clock this morning after she had broken away and fought her way back to "port" against a wind that blew at 72 miles an hour at times.

The gale twisted the giant craft from her towering mooring mast at 6:30 last night and swept her on a mad chase up the Atlantic coast to Staten Island, New York City, where Captain Heinen, in command when she broke away, turned her nose into the teeth of the storm and manoeuvred her back to Lakehurst.

None of the crew of the 25 were injured. Men took it as a joke. The ship itself was damaged. Her front castelle, or gas bags, had collapsed when she was torn away by the wind. The covering of her upper fin had been stripped off and wrapped around the rudder, making the craft exceedingly difficult to steer, while there was slight damage to her outer covering.

Captain Heinen stated that he did not believe that any other ship in which he had flown would have successfully gone through the gale. There was not a bit of doubt that the ship would successfully complete her polar region flight planned for next month.

MABEL'S ILLNESS IS BRANDED AS A GIGANTIC FAKE

Miss Normand's "Operation" Was Planned to Elicit Sympathy for Film Star.

LOS ANGELES, Jan. 17.—(Special..)— Information gleaned from confidential sources and exhaustively investigated, yields the conclusion that Mabel Normand's illness is one gigantic fake out of the whole cloth.

Startling as this statement may appear, it is authentic.

After the Dines shooting, when the Norman managers realized what the certain publicity would mean in view of what had transpired in former film scandals, the slick idea was formulated of having Mabel rushed to a hosptial. There interviewrs would be barred, and the reports of her serious illness would get her that gallant sympathy which might save the situation.

Has Not Had Attack.

There are a hundred people here who know authoritatively that Miss Normand has not suffered any appendicitis attack.

There had been no advance suspicion of any appendicitis attack.

Any reasonable person, putting two and two together, will at least surmise that the sudden attack, occurring immediately after the Dines scandal, was a remarkable coincidence.

The facts are that it was no coincidence at all. Miss Normand is healthy in every respect except in spirit. She is heartsick only.

Under Agent's Orders.

The opinion of those who should be "in the know" is that Dines was more closely associated with Edna Purviance than with Mabel. But it was Mabel's chauffeur who fired the shots, and therefore the burden of the publicity was doomed to fall on her.

In prospect of her booked releases, it was deemed good film politics to hide Miss Normand behind the sort of barriers that cannot ordinarily be violated even by reporters, and to surround her with that cloak of seclusion which even newspapers recognise, serious illness.

It may be stated beyond cavil that Miss Normand is in no danger and is ready to leave her hospital bed as soon as her press agent (rather than her phyician) so instructs her.

Woman's Statement Will Help Peterborough

"I hated cooking because all I ate turned sour and formed gas. I drank hot water and olive oil by the gallon. Nothing helped until I used Adlerika." Most medicines act only on lower bowels but Adlerika acts on BOTH upper and lower bowel and removes all gas and poisons. Excellent for obstinate constipation. Helps any case gas on the stomach in TEN minutes. McDermid & Jury & E. L. Payne, druggists.

DELORA NEWS

DELORA, Jan. 17.— Mr. Aults died in the Weston Hospital, Toronto, Sunday evening. He is survived by his wife and two sons, Tom of Niagara and Ernest of Detroit, Mich and two daughters Suama and Siama of Detroit, Mich.

Mr. and Mrs. Funnel, who have been visiting their daughter, Mrs. L. Crawford, have returned to their home in Kingston.

Mr. and Mrs. F. A. Bapty are leaving on Wednesday for Florida, where they will spend the winter.

On Monday evening a large number of friends of Mr. and Mrs. J. Robertson gathered at their home and presented them with a club bag and a purse. A very enjoyable evening was spent in dancing. Mr. and Mrs. Robertson are leaving for Toronto where they will reside.

NATIONAL UNITY LAUDED BY BYNG

Twenty - Fifth Anniversary of Canadian Club of Toronto Was Occasion of Speech.

TORONTO, January 17 (Canadian Press). — Outstanding among the notes touched upon by Governor-General Byng, Premier King, Sir Arthur Currie, and Sir Edmund Walker at last night's twenty-fifth anniversary banquet of the Canadian Club of Toronto, was that of Canadian national unity.

It was held up by the Prime Minister as the ideal to which Canada must attain if she is to make the great forward strides her resources and position promise, and by Sir Arthur Currie as the goal to which she must win if she is not to risk a breaking asunder at the centre.

It was an historic occasion for the Canadian Club movement of Canada, marking the passage of 25 years since the first Canadian Club was launched, with a membership of but one hundred.

Seated at the head table were twenty-two of the men who have occupied the Toronto Canadian Club presidency in a quarter of a century, one having passed away and the others being unavoidably absent.

President E. G. Long, K.C., after a few remarks, turned over the chairmanship to John A. Cooper, first president of the Toronto Canadian Club, who presided during the balance of the evening.

His Excellency threw out a suggestion to the club members that they vary their year's programme at intervals by meeting to discuss some of the matters that were presented to them by statesmen, travellers, and experts on various subjects.

Co-operation Needed.

"Co-operation," he declared, "is everything in a young nation like Canada. This is a young country, a country for young men, a country where young men, I think, and I would like to say ought to, make their presence felt."

The Prime Minister made a touching and eloquent survey of Canadian history in his appeal for a united Canada, recalling that for 150 years Canada was a French possession, and visualising the heroism of the early French pioneers who, like Champlain, ascended the Ottawa, and first among white men, saw the then wilds just as they were when the pyramids were young and Nineveh a mushroom.

CANADA'S TRADE GROWS STEADILY

Imports For Nine Months Increased As Did Domestic Exports — Statistics For Nine Months.

OTTAWA, Ont., Jan. 16.—(Canadian Press.)—A summary of Canadian trade prepared by the Department of Customs and Excise shows that for the nine months ending December, 1923, Canada imported $678,211,000 owrth of merchandise for consumption, as against $577,260,000 worth imported in the same period of 1922. During the same period of 1923 Canada's domestic exports were valued at $815,861,000 as against $732,576,000 in 1923. Foreign merchandise exported during the nine months amounted to $10,389,000, as compared with $10,649,000 in the corresponding period of 1922. Imports and exports for the nine months of 1923 amounted to $1,494,072,000, as against $1,309,836,000 in 1922.

KLAN CLEANS UP TOWN.

Mount Clemens, Mich., Jail Filled After Liquor and Vice Raids.

MOUNT CLEMENS, Mich., Jan. 17.—The Macomb County jail today was filled to capacity as the result of a sweeping drive against alleged bootleggers, gamblers and keepers of disorderly houses following, it is said, a secret invasion of the county by agents of the Ku Klux Klan. While city and State police were bringing prisoners to the jail Sunday morning, 1,500 members of the Klan gathered in the First Persbyterian church and held ceremonies.

Thomas P. Sykes, pastor of the church, visited the jail following the meeting and looked over the prisoners. He has been active several months urging a clean-up in the county. Evidence for the raids, it is said, was obtained by the Klan.

NEWS OF HASTINGS AND THE DISTRICT

HASTINGS, Jan. 16. — Mr. M. Godfrey met with a painful accident when he slipped and fell on the ice. He is confined to his home.

Flu is very prevalent, a number being confined to their homes suffering from the epidemic. A number of cases of pneumonia are also reported.

Miss T. Noonan has been visiting friends in Campbellford.

Mr. Ed. Bull of Acton, spent a short time in town.

Mr. J. O'Reilly has returned from a trip to Toronto.

Mr. and Mrs. L. W. Hess and little son, Errol, have returned from a visit with friends in Belleville and Trenton.

Mr. Sherin, of Acton, is visiting at the home of Mr. and Mrs. Neil McDonald.

Mr. W. W. Head of Peterborough, spent Wednesday in town on business.

Mr. A. W. Bailey spent Wednesday in Peterborough.

Mr. B. Squire of Norwood, was a business visitor in town on Wednesday.

DEATH YESTERDAY SEYMOUR PIONEER

Frederick Peake Died Suddenly at His Home on the English Line.

CAMPBELLFORD, Jan. 17.—Another gap was made in the ranks of the pioneers of Seymour township when Frederick Peake died suddenly at 2.30 Wednesday morning at his home on the English Line. Eleven years ago the deceased suffered a paralytic stroke and had been partially crippled ever since. On Tuesday evening he retired in his usual health. At 2.30 he was found lying helpless across the bed.

The late Frederick Peake was born 68 years ago in the township of Rawdon, the son of the late Patrick Peake, who came from Ireland to this country. When Ferd was four years old the family moved from Rawdon to Seymour, taking up on the English Line, on which the deceased resided up to the time of his death, and on which his son, Russell Peake, still lives.

When the late Mr. Peake was only 18 years old he entered the farm implement business, which he followed for years, but he always maintained his connection with the family homestead. For a number of years he travelled a portion of Ontario for George White and Son, of London, manufacturers of threshing machines.

The deceased was a man who evidently found his role early in life. In the year 1881, when he was only 25 years old, he was elected deputy reeve of Seymour and when he went to Cobourg was one of the youngest members who ever sat in the Council of Northumberland and Durham. Business, however, demanded his entire attention and he dropped out of municipal life for a number of years. In 1906 he was elected reeve and two years later was selected as Warden by acclamation, this being the first time in over 30 years that any member had been placed in that position without a contest. In politics he was a staunch Conservative, remaining with the faith during the bolt of so many of the farmers from both old line parties in 1919. He attended the English Line Methodist church, as it was the only place of worship in the neighborhood. His ancestors in Ireland, however, had been Anglicans for generations.

When he was 22 years old Mr. Peake was married to Priscilla Jane Davidson, who died in 1901. He was married again, his second wife being Mrs. McHay, who surives him.

By his first marriage the deceased had seven children, four daughters and three sons. The former are: Miss Minnie of Chicago, the late Mrs. Ernest Cassau, who passed away in 1907, Mrs. Fred Gillett of Toronto and Mrs. A. J. McKay, of Pope, Man.

Russell Peake, the eldest son, who resides on the homestead, is following in the municipal footsteps of his father, being at present on his second term as member of the Seymour Council, having been twice elected by acclamation. Another son, George, resides in Minneapolis, and a third, Fred, lives in Toronto. The latter arrived at the homestead on Wednesday in response to a message informing him of the death of his father.

There was only one child by the second marriage, Samuel Alexander, aged 15, who is a student at the Campbellford High school.

Funeral arrangements were delayed in order that absent members of the family might be heard from.

At the Regent.

A Harold Lloyd comedy, Clara Kimball Young in "The Bronze Woman," and another episode of the serial "The Timber Queen," with Ruth Roland as the star, formed the bill ast night at the Regent Theatre. In spite of the inclement weather, the attendance was fair. The feature picture is admirably filmed and the thrill in the serial comes from an exciting race between two locomotives on parallel roads with an auto as an understudy, when one of the engines is sidetracked. The bill will be repeated tonight.

A PECULIAR TWIST.

Man Becomes a Borther-in-law to His Own Son.

LANCASTER, Jan. 17.—Wellington M. P. Pfautz, Lititz leaf tobacco dealer, has become a brother-in-law to his own son. The peculiar twist in relationship results from Mr. Pfautz's marriage to Miss Bertha Diehm, his son's sister-in-law.

The wedding added other complications, for it made the bridegroom an uncle to his grandchildren, and his bride becomes a mother-in-law to her sister. The ceremony was performed by the bridegroom's brother-in-law, the Rev. Paul Shultz, at the latters' home in Emaus, this county.

HEALING SOOTHING ANTISEPTIC
For Injuries & Skin Troubles
Zam-Buk

RADIO PROGRAMS

THURSDAY, JANUARY 17

WBZ—(337)—SPRINGFIELD, MASS.
(Eastern Standard Time)
7.30 p.m.—Bedtime story for the kiddies. Farmers' period.
8 p.m.—Concert by Mrs. Miriam Munyan Thomson, pianist.

WEAF—(492)—NEW YORK.
(Eastern Time)
4 to 5.30 p.m.—Musical program to be announced.
7 to 12 p.m.—Midweek services under the auspices of the New York Federation of Churches; Daily Sport Talk by Thornton Fisher; Ruth Bodell, lyric soprano, accompanied by Edith Griffing; "The Care and Treatment of the Scalp," by Charles W. Hoys and Company, Inc.; "Holland's Desert," by Wirt W. Barnitz, traveller; Talk by the Bank of America; musical program direct from Hunter College, New York City; musical program direct from the recording studios of the Columbia Phonograph Company, New York City; Ernest Thompson-Seton, famous author to speak; Dora Damon Pardee, cornetist; Raymond Freemantle, baritone; program by Gimber Bros. Vincent Lopez orchestra from Hotel Pennsylvania, New York City.

KSD—(546)—ST. LOUIS.
(Central Time)
8 p.m.—Broadcasting the concert of the St. Louis Symphony Orchestra, Frederick Fischer, conducting; Rudolph Ganz, pianist-soloist, as given at the Odeon.

WLW—(300) CINCINNATI
(Central Standard Time)
4 p.m.—Piano selections by Adelaide Apbel.
10 p.m.—"Ile" a radario in one act, by Eugene O'Neill, given by the Crosley Radarians, directed by Helen Schusster-Martin. Sea program of music from the Cincinnati Conservatory of Music.

WWJ—(517)—DETROIT.
Eastern Standard Time)
3.35 p.m.—Market reports.
8.30 p.m.—The Detroit News Orchestra; Francis Firth, baritone; program furnished by Koploy and Ross.
10 p.m.—Dance music by Jean Goldkette's Orchestra, broadcast from the Graystone ballroom.
11 p.m.—The Detroit News Orchestra.

Get Rid of Painful Piles

A Free Trial of Pyramid Pile Treatment Is One of the Grandest Events You Ever Experienced.

You are suffering dreadfully with itching, bleeding, protruding piles. Get a free trial of Pyramid that stops the

You Positively Cannot Afford to Ignore this Remarkable Pyramid Treatment.

ache or pain, prevents friction, absorbs the swelling, breaks up the engorgements and you feel O. K. so quickly as to make you jump for joy. All druggists sell Pyramid at 60 cents a box.

FREE SAMPLE COUPON
PYRAMID DRUG COMPANY,
636 Pyramid Bldg., Marshall, Mich.
Kindly send me a Free sample of Pyramid Pile Treatment, in plain wrapper.
Name .....
Street .....
City .....State .....

15 Pair of Military Horse Blankets

To be Cleared at, pair..... $7.00

3 only China Beaver Fur Coats, each..... $35.00

1 Fore-Door Cutter, new. It is worth $105.00, for..... $95.00

See me for some good buys in Farms and Real Estate.

R. C. HEARD
379 Water Street
Phone 1329

TO COUGH or NOT TO COUGH

THAT IS THE QUESTION

Whether it is wiser in the mind of man to "Buy the Best," or waste his money on "many others."
EACH AND EVERY YEAR

MONCUR'S DOUBLE STRENGTH LUNG SYRUP

Gives satisfaction to an increased number of customers. This is no brag; it does the work. In fact it is a most remarkable remedy for

COUGHS, COLDS and BRONCHITIS

Those who have used this Remedy do not believe there is a BETTER.

MONCUR'S DRUG STORE
Phone 81 107 George St
Special Sale of Eversharp Pencils at 1/3 Off

The Evening Examiner

PHONES—Editorial 1601. Business Office, 1600. Private Branch Exchange to all Departments.

The Examiner is a member of the Audit Bureau of Circulation.

The Daily Examiner, published every lawful evening, by The Peterborough Examiner, Limited. Office, 419 George street. $6.00 per year, delivered in city; out-of-town subscribers, by mail, $4.50 a year.

The Weekly Examiner, published every Thursday. Subscription price $1.50 a year.

U. S. REPRESENTATIVES.

Special U. S. Representatives—W. H. Stockwell, 629 People's Gas Building, Chicago, Ill.

New York—Chas. F. Miller, 225 Fifth Avenue.

Advertising Rates on application.

R. M. GLOVER, Managing Director.

THURSDAY, JANUARY 17, 1924.

DANGEROUS COASTING.

Several narrow escapes from serious accidents as a result of children coasting on the roads, and in some cases on the sidewalks, have been reported, and in the interests of the children themselves and of pedestrians whose safety is threatened some safer coasting facilities will have to be provided or the pastime will have to be stopped.

In the old days coasting on the roadways was not a particularly dangerous sport, although it had its element of risk, too.

Today, however, with the fast moving motor car to contend with there is an ever present chance of a fatal accident.

Obviously, unless the system of cutting off traffic from certain streets in order to establish a coasting zone is followed, something will have to be done to stop the youngsters from using the roads.

The sidewalks cannot be turned into slides without endangering pedestrians, which means that unless coasting facilities are set up elsewhere the children will have to abandon their bob-sleighs for some other amusement that is less perilous.

Coasting is such a healthful, invigorating, muscle-building, appetite-producing and typical Canadian pastime that it is unfortunate that it cannot be indulged in with safety.

THE COST OF GARBAGE COLLECTION.

The City Council, the Examiner believes, would not be wasting time in investigating the suggestion offered by Mr. George Leader in regard to the advisability of having the garbage collection done by the city instead of by the contract system.

There is no fault to be found with the contractors at present responsible for the garbage collection. Their work seems to be well done and there are few complaints from the citizens.

The whole thing centres around the question of cost, and with a general cry for economy coming from the ratepayers and with such a large proportion of the expenditure beyond the control of the Council, the Aldermen cannot afford to neglect any avenue that promises to lead to saving.

Many cities have their own garbage collection department, and it might be good business to secure figures from such centres as to the cost of the service for comparison with the cost to Peterborough under the present contract system.

If taxation is to be reduced there is little hope of accomplishing this happy result by any spectacular stroke of financing.

It can only be brought about by businesslike attention to details, to stopping the small leaks, none of which is serious in itself, but which in the aggregate represent a heavy drain upon by the public purse.

Systematic purchasing of civic supplies rather than a haphazard method by which different departments do their own buying and often pay different prices for the same commodities, having the city do its own work where the figures show that a substantial saving can be effected by the dropping of the contract system, utilizing same methods of saving money that a wise business man adopts when the signs point to the necessary of economy, in these things rest the only hope that exists for the Council to accomplish the professed aim of all its members.

THE AMERICAN TAX SLASH.

Has the Canadian taxpayer, looking across the line into the neighboring Republic and studying the proposal to scale down the income tax in the United States, any reason to hope that the American reduction will be followed by a cut in the Canadian tax?

It has been the theory of many Canadian political leaders that it would be impossible for Canada to maintain a higher income tax than the United States, as such a policy would drive Canadian capital and Canadians themselves across the line.

The exodus already has been on such a large scale that anything that would contribute towards the lure of the Republic would be decidedly detrimental to Canadian interests.

The tax reduction proposed in the United States, it is prophesied, will pass Congress.

In that case there will be a very striking difference between the income tax of the two countries, that may be illustrated by a comparison between the cases of a married man here and across the line.

On an income of $3,000 the Canadian scale is $40, the American under the proposed reduction nothing.

On a $4,000 income the Canadian scale calls for $80, while the American citizen of the same income will only have to pay $15.75.

On $5,000 the Canadian pays $120, his United States cousin will be called upon for $38.25.

Six thousand will call for $160 tax here and only $72.00 in the United States, while the figure on $7,000 will be $270 and $99, respectively.

THE PUBLIC SHOULD HELP.

At the inaugural meeting of the Peterborough Council on Monday morning the public was represented by an attendance of actually one citizen.

This lack of interest is in glaring contrast to the inaugural ceremonies in a number of other Ontario cities where the first meeting of the Council was made the occasion for public gatherings on a scale large enough to tax the accomodation provided for visitors.

It cannot be claimed that the Peterborough method is the ideal one inasmuch as the absence of citizens from the inaugural session cannot fail to leave an impression in the minds of the Aldermen that the people are utterly indifferent to civic problems and are simply taking the attitude that the whole responsibility for civic government rests upon the Council.

In a technical sense it does, but there is much that can be done by the public along the line of moral support, in showing the members of the Council that their problems and difficulties are appreciated and that the people are pulling for their representatives in Council to win through to success.

It should not be forgotten that the Aldermen are shouldering the burdens of civic government for the benefit of the rest of the community.

They receive nothing for their services, they have to give up a lot of their time that they might be using for their own recreation or in their own business, and at the end of their term they face the chance of being turned out of office.

In view of these things the least the public can do is to show some interest in municipal affairs and to encourage the Council in their labours.

A good way to start the year is the policy followed in other cities of having the inaugural meeting take the nature of a community function.

A TRIBUTE TO THE MAYOR.

Ald. J. J. Turner, President of J. J. Turner & Sons, tent and awning manufacturers, Peterborough, Ont., was elected Mayor of that city recently by a majority of 1,468 in a field of three contestants. The result was a complete turnover from 1921 when Mr. Turner was defeated by the narrow majority of thirty-three votes. The honor, which has come to the head of the firm, is this year particularly gratifying in view of the fact that J. J. Turner & Sons are celebrating their fiftieth year in business, catering to the requirements of the lumber trade in tents, tarpaulins, horse blankets, grey blankets, bags, etc.

Mayor-elect Turner has always been a public-spirited resident of Peterborough and has rendered faithful and efficient service in several capacities. His elevation to the civic chair is a well-deserved promotion at the hands of his fellow-citizens.—Canadian Lumberman.

THE ALBERTA FUEL PROBLEM.

That the people of Western Ontario regard the fuel question as one of their most vital problems was evidenced by the applause which greeted the remarks of Hon. Hugh Guthrie on the subject at the Meighen banquet, says the London Fress Press. Mr. Guthrie stressed the economic advantages to Canada of our buying our fuel in the Dominion. Today our fuel bill to the United States is $100,000,000 per annum. If this amount could be kept in Canada it would almost balance our trade with the Republic.

We have been fortunate this year, as there have been no mining troubles and the winter has been mild, but the people of Western Ontario live continually with the fear hanging over them of a shortage of fuel, which may tie up industrially and freeze us out from a domestic standpoint.

Not only is there the danger of a shortage from strikes, but the supply of American anthracite coal is running short. It is only a matter of time until the demand in the United States will be so great that Canada will be unable to secure American hard coal at any price.

The sooner Canada becomes independent of American sources for our fuel supply the better. No one wants to have the Canadian railways haul coal at a loss, but the public in Ontario has never been able to understand why wheat can be brought from Alberta to Ontario points at a much cheaper rate than coal. It would even pay to subsidize the railways in order to get from Canadian sources a sure supply of fuel.

That Alberta coal is satisfactory for Ontario has been demonstrated by the experiments conducted by The Free Press and other parties. The problem is now entirely a transportation one, and surely that is not insurmountable.

FRENCH INVESTOR AFRAID OF FRANCS.

Gerbault, the French tennis player, who made a voyage from France to New York alone in a thirty-foot boat last year, has just received the grand prize of 10,000 francs annually awarded by the Academy of Sports.

Normally his prize would have been wotrh $1,930. Today it is worth $428. If he does not hurry and spend it, it will be worth $400.

The descent of the franc, which has been continuous the last two months, became a catastrophe yesterday, when it closed at 4.28 cents, compared with a closing of 4.68 on Saturday.

The descent of the franc is irresistible and cumulative.

The fatal thing is that the value of the franc has gone down in France, just as it has abroad. That is, the Franc purchases fewer and fewer goods every month.

The thrifty Frenchman is growing unwilling to invest in any more French Government bonds. The reason is obvious. He gives the Government a thousand francs today and gets his interest in francs whose purchasing power drops with each passing week. Heaven only knows what his principal will be worth to him when he finally gets it back in paper francs.

The important thing for the French investor to do is to get his money out of the country, transform it into a currency which is stable. He is doing it, buying dollars and sterling, and this forces the value of the franc still further down.

Now, the extravagant French Government doesn't come within twenty thousand million francs of meeting its annual budget. It expects to borrow this sum from French investors, meeting current expenses out of the loans.

As these loans fail to come in, the French Government will be obliged to either print paper francs to meet expenses, as Germany did, or borrow credit through the Bank of France. Either procedure means inflation, further flight of investors' money abroad, further hesitation to subscribe to Government loans, and the whole familiar round of German paper finance.—New York American.

EDITORIAL NOTES AND COMMENT.

The average Canadian would prefer a real old-time winter day to yesterday's downpour.

It seems to be about the same kind of winter as usual in other respects. Lindsay curlers beat Peterborough in the Tankard games.

The firemen are having a banquet tonight, and citizens generally will hope that they will have a royal good time.

Looking at the strike developments, the British Labour Party may well ask to be saved from its friends.

After General Butler gets through in Philadelphia there ought to be a lot of work for him in other cities on the Continent. Montreal could use him nicely.

The Canadian Parliament is to meet on February 28th, and from present indications the session will be far from tame.

"Wanted a leader by Ontario Farmer-Labour Party." Amendment suggested by Premier Ferguson: "Must be willing to work without salary."

WISE AND OTHERWISE

"My ambition is to beat Tilden", says a tennis player in Sport. Ours is to whip a collector.

"Kentuckians never uncouth," writes Burman in the Nation. But often, we add, uncaught.

"Oaths are conservative," says a Bookman writer, who maybe never hits his finger with a hammer.

"Many think authors a superior class," thinks an Atlantic one. Some think some are second class.

"Books are like friends,' says Book Chat writer. We dont' think so. Books never borrow money.

"Taxes are like death," says Sullin Metal Worker's Journal. And we add, so are taxis.

"China has no commercial crookedness," says a Harpers' writer. As you know, she isn't modern.

Collier's says director of our budget chews gum as he walks. But that isn't where our money goes.

"Procrastination is China's trouble," says Ching Ying Fang. That, and their Chinese names.

"Average politician is a comedian" says Dawes. It won't make any mad. All are above the average.

"Belgians applaud an act, good or bad," says Actor A. V. Powell. May even applaud acrobats.

"Stars have social instincts," says Isabel Lewis. Movie stars, we add, have a divorce instinct.

"I have been a fool all my life," said Tom Foley in court. They didn't get him for perjury.

"College life's in a state of innocuous desuetude," says California educator. We thought so.

"Novelist has no right to slander society," says one. Why not? Society slanders novelists.

Some of our farmer are becoming so well educated they can't tell when it is going to rain.

Mussolini continues being the savior of Italy. His name continues to sound like a wrestler.

Keep away from Athens. Girls wearing sleeveless dresses there are smeared with tar.

Bank 107 years old has closed in Vienna. It found the first 100 years the easiest.

Geneva women are trying to protect children from wicked movies. Leave the children at home.

Hindus and Moslems clash. The Hindu, as you know, when he has no clothes makes his skin do.

More bad luck for Europe. One out of every four U.S. senators are studying Europe.

Improvement in America reported. New Yorker whipped a man for singing "Yes, we have no bananas."

San Antonio (Tex.) golfer played 19 hours. Hope he found it.

Louisville (Ky.) man was arrested for spanking his wife. Bustles, however, are coming back.

Some men will shine. One made $890 shining shoes in Sing Sing.

Sailor kicked a Los Angeles cop on the nose. In other towns this is considered bad luck.

Irene Castle, the dancer, returned from Europe with a pet goat, which was not her husband.

Printer arrested in New York is supposed to have three wives. Release him for punishment.

Hunt the bright things. With so many worms in peaches there may be none left for chestnuts.

BANK FAILURES

(Continued from page 1.)

their advocates are forced to admit that they have failed to fulfill the expectations formed of them. In most cases the systems have completely broken down, the State of Oklahoma providing one of the worst examples. In only one state has such a plan managed up to the present to avoid failure .A recent commentator states:

"In general, the system has not prevented failures; the failures in adjoining states which have not the guaranty system have been fewer in proportion, and so with the failures of National banks in the states concerned."

"National banks are not chartered under state laws and therefore do not share in such guarantees," continued Sir John. "The record shows that under such plans a premium is placed on bad banking. The incentive to watch over the security of loans is taken away when the safety of deposits is supposed to be beyond question. As has been well said by a recent Comptroller of the Currency, the most practical approach to an effective and safe guarantee of bank deposits would be found in such a system as would come nearest to eliminating the danger of bad loans; in other words, if some plan of insurance against losses could be devised that would not operate as an incentive to carelessness in lending.

"Parliament has shown signs of opposition to inside reserves, but it is certain that some provision for setting aside a certain percentage of earnings as a protection against prospective losses, in addition to providing for losses actually ascertained ,is only a prudent step. It would, however, be a difficult matter to regulate by legislation, as the losses sustained by individual institutions must vary because of dissimilar policies and management."

CATTLE, GRAIN AND PRODUCE

Peterboro--Toronto--Montreal--Winnipeg

PETERBOROUGH MARKETS.

Fruit.

Bananas 40-60c doz.; Florida oranges, 25-60c; California navel oranges, 25-70c; tangerine oranges, 50c; grape fruit, 2 and 3 for 25c; lemons, 30-40c doz.; apples, 40-95c peck; table apples, 50-60c doz.; Spies $6.00-$9.00 bbl.; California grapes, 30-40c lb.; Malaga grapes, 50c lb.; California pears, 50-60c doz.; pineapples, 50c each; pomegranates, 10-15c each; dates, 13-20c lb.; figs, 15-50c lb.; cranberries, 18-20c qt.

Vegetables.

Potatoes, 25-30c peck; sweet potatoes, 15c lb.; beets, 25c peck; carrots, 40-50c peck; turnips, 25c peck; parsnips, 50c peck; cooking onions, 5 lbs. 25c; Spanish onions, 3 lbs. 25c; green onions, 5c bunch; dried peas, 13c lb.; dried beans, 10c lb.; cabbage, 5-20c head; squash, 15-20c; leaf lettuce, 5c; head lettuce, 15-25c; cauliflower, 20-40c; tomatoes, Florida, 40c; hothouse, 50c lb.; endive, 10-20c; celery, 10-25c; parsley, 5c; watercress, 5c; Florida peppers, 10-15c each; new carrots, 15c bunch; imported onions, 15c. bunch.

Nuts—Walnuts, 25-50c lb.; budded 40-50c lb.; Brazel nuts, 25-30c lb. chestnuts 30-50c- lb.; almonds, 25c; shelled almonds, 40-80c lb.; cocoanuts, 10-15c each.

Dairy Products.

Butter, creamery, 43-45c lb.; dairy, 38-42c; baking, 35c; oleomargarine, 25c lb.; lard, 18-24c; shortening, 18-20c; cheese, 28-40c lb.

Eggs: (Government graded); fresh specials, 65c doz.; fresh extras, 60c doz.; fresh firsts, 55c doz.; fresh seconds, 53c doz.; storage firsts, 40c dozen

Honey: Comb, dark and light, 20-25c; pure clover, 65-73c; 5-lb pail; mixed, 49c; buckwheat, 10 lbs. 95c.

Fish.

Pink salmon, 20c lb.; red salmon, 20-25c; salmon trout, 24c lb. white fish, 20-22c; halibut, 35c smelts 35c; haddies, 18-20c; boneless, 25c; fillets, 25c; kippered herring, 20c; salt herring, 45-75c doz.; sea herring 10c lb.; fresh sea herring, 15c lb.; boned cod, 20c lb.; oysters, $1.50-$1.75 qt.; shrimps, 40c pint .

Meats.

—Retail—

Beef, 8-30c lb.; pork 15-35c; veal, 12-32c; spring lamb, 15-35c; mutton, 10-25c lb.; bacon, 29-40c; sausage, 18-20c lb.; chicken, 28c lb.

—Wholesale—

Hogs—Thick, smooth, cut, $8.25 cwt.; select graded, $9.10; dressed, head on, $14; head off, $15.

Grain (Wholesale) and Flour (Retail).

Fall Marquis wheat, 85-95c bush.; oats, 44-55c; rye, 65-75c; barley, 60-65c; alsike, $4-$5-25; peas, $1-$1.25; bush; buckwheat, 75c; red clover, $5-$10 bush.; sweet clover, $4.50.

Flour, half bbl., $3.25-$4.25; pastry flour, 24-lb. bag, 75-90c.

Hay, Bran, Etc. (Wholesale).

Loose hay $12-$13; baled hay, $16-$17; straw, $9-$12; bran, $28-$30 ton; shorts, $33 ton.

Hides and Wool (Wholesale).

Cow hides, 6c lb.; horse hides, $2-$2.50 each; calf skins, 10c; sheep and lamb skins, 75c-$1.25 each; shearlings, 20-25c each.

Wool, 18-25c lb.

TORONTO LIVESTOCK

TORONTO, Jan. 16.—With this mornings' deliveries over 7,700 cattle were received at the Union Stock Yards for the three days of this week. The receipts were altogether too heavy and there was a general disposition to blame the U.F.O., who had 30 cars in this morning for the temporary congestion. Buyers decided to take advantage of the situation and bids on most butchers were 25 cents a cwt. lower than Tuesday and half a dollar a cwt. down from last week. Many shippers are faced with losses which will have to be taken if sales are to be made.

Lighter heifers with less finish were priced by the packers at 5¼ cents a pound and this will in all probability have to be taken. Butchers' cows were not quite as easy as others. Medium cows sold at 3¾ cents and good cows at 4¾ cents. A few choice heavy steers sold at 7¼ and 7¾ cents and odd choice medium weights at $6.75 and $7 a cwt.

The calves are of a less desirable quality and they have been and this, with an easier market has weakened prices to a dollar a cwt. The best calves today only made 12 cents and good mediums were not above 10 cents, with commons about 7½ cents.

The lamb market was also weaker and prices here were off a dollar a cwt. from the recent top. There were no really light choice lambs on sale and the price held from 12 to 12½ cents on good ewe lambs and bucks $1.50 a cwt. lower. Handyweight sheep, with a few offerings are somewhat easier at 6½ to 7¼ cents.

Packers are determined to break the hog price to $7.25 a cwt. fo.ob. and to-day's heavier shipments favored the movement. Except for some going to outside packers the uniform bid was $7.25 a cwt. this morning.

(Current Quotations)

Choice heavy ex. steers	$7.50	8.00
Good heavy steers	7.00	7.25
Baby beeves	7.50	8.50
Choice butchers' cattle	7.00	7.25
Choice handyweight butchers	6.00	6.25
Medium butchesr	5.00	5.50
Common light butchers	4.00	5.00
Choice short keeps	6.25	6.50
Fair to good stockers	4.25	5.00
Common to medium	3.50	4.00
Choice cows	5.00	5.50
Good cows	4.50	4.75
Medium cows	3.75	4.00
Canners and cutters	1.50	2.00
Choice butcher bulls	475	5.50
Good, fair bulls	4.00	4.50
Bolgona bulls	3.00	3.50
Choice milchers and springers	85.00	110.00
Medium milchers and springers	50.00	65.00
Common	30.00	45.00
Choice lambs, ewes	12.50	...
do bucks	11.00	...
Common	9.00	...
Good to choice sheep	6.50	...
Heavy sheep and bucks.	4.00	5.00
Culls	2.00	3.00
Good choice calves	12.00	...
Medium calves	9.00	10.00
Common calves	7.00	8.00
Grasser calves	3.00	3.50
Hogs, f.o.b.	7.25	...
do fed and watered	7.75	...

EGG MARKETS.

OTTAWA, January 17 (Canadian Press). — The general situation shows very little change. Receipts of fresh fairly heavy, and consumption is taking care of arrivals. The business in storage eggs continues steady. Further imports of United States storage and fresh are reported.

Toronto unchanged.

Montreal storage extras 40, firsts 35, seconds 30. Fresh extras 58 to 60, firsts 48 to 50.

Manitoba and Saskatchewan unchanged.

Calgary unsettled, dealers quoting wide range of prices; delivered extras 36 to 45, firsts 32 to 36, pullet extras 35, seconds 20 to 22.

Vancouver easy, local fresh extras 35, firsts 33, country points.

MONTREAL PRODUCE.

MONTREAL, January 17 (Canadian Press). — Prices were marked up another half-cent per bushel on the oats market yesterday. The tone of the flour market is firm. There was no important change in the millfeed market, and demand for rolled oats was steady. There is nothing new in the baled hay market. The egg situation is without change. A fair trade is reported in potatoes. The butter market was firm, but the cheese market was quiet.

Egg quotations yesterday: Extras 40, firsts 35, seconds 28 to 30.

Butter — No. 1 pasteurised 42 to 43 1-2; No. 1 creamery, 42 to 42 1-2. No other grades quoted.

STERLING RATES.

MONTREAL, January 17 (Canadian Press). — Sterling exchange rates were quoted here yesterday as follows:

Demand 4.37

Cables 4.3738

CHICAGO GRAIN.

CHICAGO, January 17 (Canadian Press). — Impressive upward swings in the corn market resulted yesterday in a repetition of recent almost daily breaking of high price records for the season. Oats also overtopped the season's top price with wheat equalling the highest figures on the present movement.

Corn finished strong at 7-8c to 1c to 1 1-8c net gain, May 79 3-4c to 79 7-8c.

Wheat closed firm 1-8c to 1-2c up, May $1.09 1-4 to $1.09 3-8 and July $1.07 3-4 to $1.07 7-8.

Oats scored 1-8c to 1 1-2c advance.

In provisions, the outcome varied from 15c decline to a rise of 2 cents.

CHICAGO LIVE STOCK.

CHICAGO, January 17 (Canadian Press). — Cattle, receipts 10,000; beef steers fairly active; strong to 15c higher; best long yearlings, $11.50; matured steers upward to $11.25; several loads big weight bullocks, $10.00 to $11.00; bulk fed steers, $8.25 to $10.00; she stock uneven, steady to strong, yearling beef heifers upward to $10.50; bulk short fed kind, $5.25 to $7.00; vealers 25c to 50c higher; bulk medium to good light and handyweight calves to packers, $9.50 to $10.00; choice kind upward to $11.00; outsiders selecting several lots upward to $12.00 and above; stockers and feeders steady, $7.00 to $7.75.

Hogs, receipts 31,000; 10c higher; closed dull, desirable butchers, $7.30 to $7.35; top, $7.40; good and choice 180 to 210 pound average, $7.10 to $7.15; bulk averaged down to $7.00; packing sows, $6.65 to $6.85; slaughter pigs 25c lower; bulk strong weight, $6.25 to $6.50; estimated holdover, 14,000.

Sheep, receipts 10,000; fat and feeding lambs strong; sheep steady; bulk fat wooled lambs, $13.50 to $13.65; clipped lambs, $11.25 to $12.25; choice yearlings, wethers, $11.50; medium and handyweight fat ewes, $7.75 to $8.00; feeding lambs, $12.50 to $12.65; top, $13.00.

RELIABILITY

is a proof of true worth. The reliability of Beecham's Pills as a safe, gentle and effective corrective and eliminant has been proven for 70 years. Digestive disorders often cause impaired health. Biliousness, headache, lost appetite, constipation, and ailments may be relieved by that reliable family medicine

BEECHAM'S PILLS

Sold everywhere in Canada.

Largest Sale of Any Medicine in the World

CROP REPORTS

The following is a summary of returns made by the Agricultural Representatives to the Ontario Department of Agriculture.—

There is a remarkable agreement in the reports regarding the present satisfactory condition of live stock, and the encouraging prospect for winter maintenance. Supplies of grain and roughage on hand assure full rations for all classes of farm animals, the quantity of hay in store being unusually large and of very good quality.

Leeds.—A great deal of grain is being fed in the sheaf, as many did not thresh much of their grain last year. Most everyone has some hay for sale.

Huron.—A good deal of hay is finding its way to maket at present at $8 per ton. The dealers are very particular though, and will not take anything but No. 1 hay.

Middlesex.—Some wheat has been sold during the past week, bringing 75c. and $1.00 per bushel. Considerable hay has been marketed at around $13.00 and $14.00 per ton delivered.

Peel.—Alfalfa seed understood to be for the American Trade has been purchased recently at $10.00 to $10.50 a bushel in the rough. Inquiry for hardy alfalfa seed is very active. Re-cleaned variegated is moving out at from $12.00 to $15.00 a bushel depending on quality and record of performance.

Tamiskaming.—A number of farmers are still complaining that they cannot find a market for farm produce, particularly hay. Many farmers have as high as 100 tons on hand, with no immediate prospect for getting rid of same. Farmers in the vicinity of Belle Vallee and Pearson, in the White River Falts, next to the Quebec Boundary, have had their hay market cut off to some extent, by the extension of the C.P.R. to the Quinze Lake, in Northern Quebec. Quebec farmers are now shipping north on this extension to construction camps, lumber camps, etc., and I understand are landing hay at these different points at $14.00 per ton. Belle Vallee farmers would have to carry their hay a distance of 25 or 30 miles to reach the construction and lumber camps at the Quinze.

Huron.—A carload of honey is being shipped from Goderich to the Old Country this week. This is being sold through the Ontario Honey Producers' Association and is the second carload to find its way from this district to the Old Country market.

Carleton.—Considerable stove wood is being sold, running from $6.00 for light wood to $12.00 for hard wood per cord.

South Simcoe.—Moderately heavy shipments of livestock were made from the county during the past week. Considerably better roads of butcher cattle were sent out than has been the case for sometime, and for which as high as from $5.50 to $6.00 per cwt. was paid. Hogs brought $8.00 per cwt. on the thick smooth basis.

Huron.—After inspecting quite a large number of herds in the county the past week, we have come to the conclusion that cattle are in fair to good condition. A large number of cattle have been marketed the past week, owing to the strength of prices of late. Considerable number of hogs have also been marketed, although considerable amount of dissatisfaction is heard as some shipped large numbers, securing $8.50 for select hogs and are being bid seven cents this week. Two decks of hogs shipped from the local station here this week graded around 50% select.

Bruce.—The shipment of hogs has increased. The grading for the various points varies all the way from 25 to 70%. We are informed that during the past five weeks the farmers in the vicinity of The Eden Grove who have shipped on graded basis have benefited to the extent of $180.00 over the amount which they would have received had they sold them on flat rate.

Wellington.—Two carloads of horses averaging 1,700 pounds were shipped out of Arthur recently at an average price of $175 each. All went north to the woods.

Lincoln.—There are not a large number of cattle going to market, but there are quite a few hogs being shipped. There have been four carloads of handy butcher weight cattle brought in for slaughter purposes the last month.

Hastings.—Livestock are wintering well. Dairy cattle in particular are in a more thrifty condition than last year. Some farmers are feeding considerable quantity of molasses.

Carleton.—The milk supply is above normal. The dairies in the City getting more than they require for their whole milk trade. Prices for January are $2.40 per cwt.

Prescott and Russell.—More farmers are getting rid of their surplus of livestock, there being as a consequence fewer wintered than usual.

Victoria.—The drop in price has considerably reduced the weekly run of hogs. About the usual number of cattle is being marketed, most of them in an unfinished condition.

South Simcoe.—A few applications for farm help are being filled for fully experienced men at $350.00 per year.

WOODSTOCK COUNCIL FACES AN OVERDRAFT

Some Receipts Did Not Reach Expectations — Defunct Company a Liability.

WOODSTOCK, Ont., January 17 (Canadian Press). — The financial statement of ahe City of Woodstock for the year 1923 shows an overdraft of $7,669.80, and the stated sum must be made up by the Council now in power.

Receipts from all sources amounted to $816,701.94, and the expenditures were $760,451.18, leaving a balance of $56,250.76.

However, the additions to Central School and Woodstock General Hospital have created heavy liabilities. Many of the receipts anticipated did not materialise, and $3,982 was lost through non-payment of account of the defunct worsted spinning company.

CONTRASTING COLOR.

New crepe de chines for spring have crossbar patterns in embroidery of a contrasting color.

SICK HEADACHE

Take a good dose of Carter's Little Liver Pills —then take 2 or 3 for a few nights after. A few doses restore your organs to their proper functions and the Headache and the causes of it pass away. In the same manner *they regulate the Bowels and prevent Constipation.* Genuine bear signature—

CARTER'S LITTLE LIVER PILLS

Small Pill; Small Dose; Small Price

Don't Sit In The Bleachers Play The Game Yourself

Plan Wisely And Stick That's How Miracles Happen

Don't Wait a Generation Get Results at Once

Advertising, Today, Can Do In Weeks What Used To Take Months And Years

For Quick Turnover Use

The Peterboro Examiner

"It Serves Responsive Readers"

Average Daily Distribution Over 7,700 Copies

If Ideas Come Hard, Let Us Help You Dig For Them

Superior
to the finest Japans,
"SALADA"
GREEN TEA
H434
is the best at any price—Try it.

CAMPBELLFORD HIGH SCHOOL EXAM. RESULTS

CAMPBELLFORD, Jan. 16.—The following is the average mark obtained by each pupil on the Christmas Examinations:

Fifth Form.

11 Papers—
K. Haig 56
10 Papers—
H. Blacks 78
9 Papers—
W. Kingston 68
H. Thomas 63
E. Hall 59
R. Gorman 39
8 Papers—
C. Sarginson 55
7 Papers—
C. Longmuir 87
G. Wilson 65
H. Boyd 61
A. Smith 44
E. Thomas 43
6 Papers —
D. Ackerman 66
D. Craighead 62
M. Irwin 62
A. Gurry 61
E. Bonnycastle 59
5 Papers
E. Reynolds 83
T. Cleugh 78
K. Bygott 75
A. Bonnycastle 51
J. Twigg 32
4 Papers—
A. Williams 69
E. Stillman 68
R. Elmhirst 66
T. Davidson 62
C. Clark 53
A. Loucks 38
3 Papers—
C. Baker 48
R. Jones 12
2 Papers—
G. Murphy 49
L. Hinton 42
A. Parsons 38
1 Paper—
B. Hinton 51

Fourth Form.

10 Papers—
D. McGrath 58
8 Papers—
A. Parsons 64
7 Papers—
G. Murphy 81
L. Clegg 52
J. Clark 41
6 Papers—
G. Breckenbridge 69
H. Rindeau 67
F. Glover 65
L. Hinton 59
5 Papers—
C. Clark 74
C. Baker 62
P. Abar 55
R. Jones 41
4 Papers—
E. Thomas 58
I. Davidson 58
B. Hinton 57
A. Wallace 47
3 Papers—
D. Ackerman 73
E. Bonnycastle 69
A. Gurry 68
2 Papers—
V. Patrick 96
M. Irwin 80
E. Stillman 71
1 Paper—
G. McGee 81
G. McMaster 79
J. Eggleton 78
F. Glover 66
A. Smith 62
A .O'Sullivan 59
M. O'Sullivan 59
L. Buchanan 50

First Form

C. Turner 95
M. Ackerman 91
G. Thain 84
V. Hooper 79
R. Wilson 79
D. West 77
M. Kingston 74
M. Cowell 74
M. Leonard 74
M. Calnan 73
R. Clark 72
D. Bullen 72
J. Hind 72
A. Reid 71
E. Cleugh 71
C. O'Conner 70
R. Palliser 64
E. Patrick 69
G. Coveney 67
M. McGregor 67
B. Farrel 67
M. Dunn 66
W. Phillips 66
T. Boyd 65
Edna Brady 65
A. Park 65
M. Blute 65
I. Anderson 63
R. Cruickshank 63
R. Barnum 63
F. Richardson 62
H. Fraser 62
O. Meiklejohn 62
H. Davidson 62
F. Lynch 61
M. Crossan 61
Eva Brady 61
D. Sperry 61
W. Glenn 60
B. Reynolds 58
C. Redden 58
M. Bibby 58
J. Clysdale 57
E. Horseman 56
S. Peake 55
J. Russell 54
L. O'Conner 54
E. Jenkinson 54
M. McQuigge 52
P. Bland 47
E. Fox 43
H. Shapter 42
F. Collins 40
S. Taylor 39
I. Culkeen 37
L. Scriver 28
8 Papers—
M. Crozier 68
F. Irwin 66
7 Papers—
A. Andrews 61
4 Papers—
H. Breckenbridge 69
3 Papers—
C. Irwin 8
2 Papers—
R. Elmhirst 91

Commercial II

A. Hooper 87
G. Blue 70
E. Cassan 61
H. Bertrand 63
E. Massey 62
C. Irwin 58
A. Midgley 57
I Tripp 39

Commercial I.

A. Sargent 76
B. Blue 67
F. Sargent 64
G. Welsh 40

Second Form.

9 Papers—
B. Hardy 82
N. Forde 80
A. Little 78
K. Godden 76
M. Reid 76
L. Rome 75
T. Ibey 74
M. Milne 73
S. Archer 73
G. Bailey 73
G. Spencer 67
J. Townsend 66
E. Blute 64
E. Richardson 63
V. Runnels 62
L. Sarginson 61
D. Keir 60
C. Abernethy 57
M. Peake 57
D. Bonnycastle 54
L. McKeown 52
F. Clancy 51
A. Culkeen 36
8 Papers—
M. McGrath 54
M. Mitchell 53
7 Papers—
H. Fairman 79
R. Orishaw 71
E. Garniey 60
E. Sanders 56
6 Papers—
B. Scriver 61
7 Papers—
R. Elmhirst 90
J. Duff 60
3 Papers—
M. Fraser 62
D. Craighead 67
A. Bonnycastle 38
H. Wood 31
1 Paper—
H. Thomas 79
H. Boyd 67
J. Twigg 19

Third Form

9 Papers—
E. Grills 83
W. Sanders 81
J. Craighead 77
J. McAvoy 60
G. McNamara 64
W. Baker 61
J. Nelson 56
H. McDonald 53
V. Dunk 53
J. Haig 53
I. Clemens 38
8 Papers—
M. Dunham 71
G. Orr 68
K. Barry 67
G. McGee 61
7 Papers—
D. McRoberts 63
A. O'Sullivan 51
L. Buchanan 50
M. O'Sullivan 49
6 Papers—
H. Barry 71
K. Broadworth 68
E. Massie 65
J. Eggleton 56
G. McMaster 54
M. Fraser 38
5 Papers—
H. Bertrand 61
2 Papers—
B. Scriver 50
J. Duff 31

Get into the Game!

ARE you going to be a bystander all your life—a spectator, watching others do the big worth-while things?

Get into the game! Make your body strong and healthy, your mind clear, and your nerves steady!

"Ovaltine" will build up your body, nerves and brain,—made from ripe barley malt, creamy milk and fresh eggs, it is super-nourishment in highly concentrated form.

Make delicious "Ovaltine" your daily beverage. For breakfast, and you attack the day's work with new vigor. For dinner, and your end-of-the-day fatigue vanishes. Before retiring, and you are assured sound sleep throughout the night. And all the time, "Ovaltine" is restoring wasted tissues, soothing and strengthening worn nerves, reviving flagging energies—making you fit to "get into the game."

OVALTINE
TONIC FOOD BEVERAGE
Builds up Brain, Nerves, and Body
At all druggists—50c., 85c., $1.50
A. WANDER LIMITED, LONDON, ENG.
Canadian Office—455 King St. W., Toronto
BRITISH—and sold throughout the Empire 42

ASSESSOR RETAINED BY COUNCIL OF MILLBROOK

J. J. Clarke Carries on Work at Salary Reduced By Competition of Other Applicants — Inaugural Meeting — Committees Named.

MILLBROOK, Jan. 16.—The inaugural meeting of Millbrook Council was held on Monday evening, Reeve. W. T. Wood and Councillors J. R. Eakins, T. J. Lang, P. Stinson and G. W. Sayles being duly sworn in by acting clerk, L. C. Russell.

Collector C. W. Richards reported balance of uncollected taxes for 1923 $120.11. Time for collecting this sum was extended for one month.

The following accounts were presented, and ordered paid:

W. Larmer, labor	$ 1.25
J. Morton, labor	5.00
Hydro-Electric, light for band room	1.52
Hydro-Electric, lighting town hall	8.98
Bell Telephone, acct.	3.95
D. Hampton, war tax stamps for	
D. Hampton, Postage	.60
1923	10.80

Communication from Sick Children's Hospital, Toronto, asking grant. Stinson-Styles: That the usual grant of $5.00 be sent.

Eakins-Stinson: That a light be installed on Dufferin street (corner east from H. R. Armstrong's residence).

On suggestion of Reeve Wood, Councillors Lang and Sayles were appointed a committee to attend to street improvements and repairs east from town hall, and Councillors Stinson and Eakins for the district west of town hall.

Eakins-Lang: That Councillors Stinson and Sayles be a committee to secure estimates re cost of repairing windows in town hall upstairs, and also for new smoke stack for fire Hall Councillors Sayles and Stinson were appointed a committee to attend to the upkeep of both town hall and fire hall.

Assessor Appointed

The following applications were received for the position of assessor for 1924: W. G. Rowland, salary $90.00; H. Skitch, salary $80.00; James Donaldson, salary $50.00. J. J. Clarke, who has held the position for several years and given satisfactory service, was present and addressed Council. He was appointed at a salary of $87.50. $100.00 was the salary previously paid.

The following by-laws received the necessary readings and were signed, sealed and numbered:

By-law No. 507: Member of Pblic-Library Board, A. A. Smith. Member of Board of Health, G. A. Duncan.

By-law No. 510: That J. J. Clarke be appointed Assessor at a salary of $87.50.

By-law No. 508: That H. R. Armstrong and J. L. Byam be appointed auditors at a salary of $7.50 each.

By-law No. 511: That Reeve be authorized to borrow money for current espenses, amount not to exceed $9000.00 for current year.

By-law No. 509: That Alex. Hunter and W. G. Pendrie be appointed fence-viewers, and that J. W. Hunter and Russell Smith be appointed pound-keepers for 1924.

Stinson-Eakins: That the Reeve and Councillor Lang be a committee to arrange printing contract for 1924.

Eakins-Lang: That the Clerk be authorized to subscribe for five copies of the "Municipal World," and also order necessary supplies for his office.

Council adjourned until Monday, February 4, at 8 p.m.

Surprise Party

A pleasant surprise was prepared for Mr. and Mrs. Harry Ball on Monday evening when a number of their friends and neighbors gathered at their home on Fallis Line, to celebrate with them the fifteenth anniversary of their wedding day. Soon after the sleighloads of merrymakers had arrived the "bride's" brother, Mr. T. W. McCamus, was appointed chairman and the following programme was successfully carried out: Chorus, "Hail, Hail, the Gang's All Here," "Auld Lang Syne."; Address read by Mr. W. T. Garnett, of Port Hope; Presentation of a handsome Coleman Lamp to the "bride and groom," on behalf of the guests, by their niece, Hazel Armstrong; Reply, on behalf of his wife and himself, by Mr. Ball, thanking their friends not only for the gift but also for the kindly spirit which had prompted them to such thoughtfulness, and made the evening's gathering possible; Song, "For He's a Jolly, Good Fellow"; Chairman's Address; Chorus, "Little Brown Jug"; Address by Mr. Robert McCamus, Ida.; Reading by Miss Thelma Ball; Chorus, "Lil' Liza Jane"; Address by J. L. McCamus, Reeve of Cavan; Recitation by Mary Ball; Chorus, "The Flannel Night Shirt"; Recitation by Arnold Fallis; Piano Solo by Miss Bertha McNeil; Address by Mr. Reg Armstrong, Bailieboro; Chorus, "Pack up Your Troubles"; Recitation by Marshal Fallis; Address by Mr. Arthur Fallis; Chorus, "Swarm o' Bees"; Piano Solo by Miss Bertha McNeil; Recitation by Miss Florence Fallis; Address by Mr. J. O. Ball, Scott's Corners; Chorus, "It looks like a big night, to-night"; Piano Solo by Mrs. Reg. Armstrong; Address by Mr. W. Fred Fallis; Song, "Blest Be the Tie that Binds."

The Address

The address which accompanied the presentation was as follows:

MR. AND MRS. H. HALL,
Fallis Line.

Dear Harry and Kathleen:

We have gathered in your home to-night to offer you congratulations, and to celebrate with you the fifteenth anniversary of your wedding-day. Fifteen years bring many changes. You have had your ups and downs, your joys and sorrows. But through it all we can see that God has smiled on you by sending you bountiful harvests, and two beautiful girls which add to your responsibilities.

You have always been kind and considerate. In times of need you have never been found wanting. We have all enjoyed your hospitality, and pray that you may be spared many years to continue your good works.

We ask you to accept this gift as a token of the respect and esteem of your friends. When you look upon it may it bring the thought that the light of your lives may guide someone to the better land.

Signed on behalf of those present.
MRS. M. I. ARMSTRONG,
MRS. REG. ARMSTRONG
Cavan, Jan. 14, 1924.

* * *

The guests included: Mr. W. R. Ball, Mr. and Mrs. W. E. Ball, Miss Thelma Ball, Mr. and Mrs. Robert McCamus, Reeve J. L. and Mrs. McCamus, Mr. W. T. McCamus, Mrs. H. Armstrong, Miss Hazel and Mr. Gerald Armstrong, Mr. and Mrs. Reg. Armstrong, Mr. and Mrs. J. O. Ball, Peterboro, Mr. and Mrs. W. T. Garnett, Port Hope, Mr. and Mrs. Milton Fallis, Mr. and Mrs. Arthur Fallis and family, Mr. Leonard and Miss Bertha McNeil, Mr. and Mrs. W. F. Fallis, Miss Florence, Arnold and Marshal, Mr. Wilbert Walsh.

NEWS JANETVILLE AND THE DISTRICT

Forty Members Turn Out to Women's Institute Meeting.

JANETVILLE, Jan. 16.—About forty members of the Women's Institute met at the home of Mrs. Johnson, of the village, and held one of the best meetings of the season. After the routine business, conducted by Mrs. Wilson, of Lifford, was concluded a very excellent program followed, which was a great contribution to the influence of the Society. A travelogue of great interest and profit was given by Mrs. Anderson, A travelogue of great interest and profit was given by Mrs. Anderson, describing a trip from Toronto to Vancouver. It was a fine description of a journey. This was followed by a solo rendered by Mrs. Jas. Howe, while the Rev. G. E. Ross followed with an address on the relation of the Institute to the Home, School, Church and general moral and social community uplift. Refreshments were served at the close..

Missionary Night

Tuesday evening was Missionary night and was a very great success. The meeting was in charge of M. Richardson ,school teacher of South Janetville.

The main feature of the program consisted of addresses given by Miss G. Blatherwick, Miss Gray, of Millbrook, teacher of South Janetville Public School, and Mr. Archie Stinson. Mr. Stinson spoke of the "One Thousand Million" of the human family who know not God. Miss Gray's address was on the Life of Dr. Hart in China, while Miss Blatherwick spoke on Missionary work in general. About 160 young people are now in connection with Janetville Y. P. S., and the various groups.

Coming Events

On Friday evening the 25th of Jan. the Tuxis Boys contemplate putting on a unique program on behalf of the church. In the afternoon the young people from the surrounding district will come for an afternoon's skating, and at 5.30 will be served with refreshments in the basement of the church free of charge.

In the evening at 8 o'clock the pastor, Rev. G. E. Ross, will give a travelogue entitled "Over the Sea to the Mother Land." This will be interspersed by musical and literary numbers. A great time and a large crowd is expected.

Personal

Mr. William Magill, of Janetville, has returned from Toronto, where he underwent an operation of a very serious character.

Miss Olive Irvin of this village, who is the teacher at Nestleton, has been suffering for the past three weeks with quinsy, but is recovering.

MOIRE AND LACE

White moire combined with silver lace is an unbeatable combination for dance and dinner frocks.

CONTRAST BINDING

Bindings of gray or tan on black outline all the edges of some of the newest tailleurs.

CHICK'S CADDY CORRECTS REPORT

CLEVELAND, Jan. 17. — The sports desk 'phone broke out in a hysteria of chimes.

A voice demanded to know if this was the sports editor talking.

By a strange turn of circumstances it was.

Undaunted at having actually found a sports editor at his desk, the party at the other end of the wire proceeded:

"Say, this is Marty Morrison of the Midland Bank talking. I used to caddy for Chick Evans when I was a kid in Chicago. I see you fellows are saying that Chick just made a hole in one and that it is the first one he ever made.

"Well now that isn't so, and Chick will tell you I'm right if you ask him. I was caddying for Crick when he made his first hole in one. It was back in 1913 and he made it at the tenth hole at the Chicago Golf Club, a peach of a cleek shot to a green 21 yards away. So get your records straight. Chick's made two holes in one."

The wires announced erroneously some days ago that Evans, in bagging an "ace" at the Edgewater links in Chicago ,had scored his first hole in one. Hence young Morrison's complaint. Incidentally, Chick's former caddy is one of the city's rising bankers at present.

OMEMEE CORRESPONDENCE

OMEMEE, Jan. 17.—The competition between the "Reds" and the "Blues" for more members in the Presbyterian Guild, which has recently been organized has aroused much interest in the congregation in general, and as a result the Bible class room of the Sunday School was well packed on Monday evening. The meeting was in charge of the Literary department and the convenor of same, Mr. Campbell Mackey, gave a most interesting paper on Bonar Law, one of our most able statesmen. The minutes of the last meeting were read and approved off by the secretary.

An invitation from the Epworth League of the Methodist church to spend a social evening with them on Monday, January 21, was unanimously accepted. It was also decided to hold a Valentine Social next month.

Personal Mention.

Mr. and Mrs. Albert Ford, were the guests of the latters' parents, Mr. and Mrs. Thomas Wilson, of Dunsford, over Sunday.

Mrs. Braden of Bobcaygeon, visited her mother, Mrs. Fairburn and sister, Mrs. Harry Magee at the latter's home last week.

Mr. Joseph T. Beatty was a business visitor to Lindsay on Wednesday.

Miss Lena Henderson of Lindsay is the guest of Mr. and Mrs. Thomas Magee.

Mr. J. J. H. Fee of Peterboro, who is representing J. E. Adams and son Peterborough, was in town on Monday and called on a number of the merchants.

Mr. L. A. Southworth was a visitor to Peterboro on Saturday.

Mr. J. Ray of Peterboro, was a business visitor in town, on Monday.

Mrs. Bowie has returned to her home in Toronto, after visiting her aunt, Mrs. M. Johnston in town.

Mr. Bert Morden of Mount Pleasant was a visitor in town, on Saturday.

Mr. Thomas Kramer of Brooklyn, N.Y., and Mr. Stark of Battle Creek, Michigan were in town on Saturday settling the affairs of the late Harry Stark.

Mr. M. M. Black of Millbrook spent Sunday with his parents, Rev. J. A. and Mrs. Black.

Mr. Harold Cuuningham of Oshawa is spending a couple of weeks in his home town.

Mrs. C. Cook, Mrs. Johnston and Mrs. Dinsdale and baby of Peterboro visited Mr. and Mrs. J. Cook in town on Wednesday. During the afternoon a christening was held when Rev. E .W. Rowland baptized Mrs. Cooks' baby as well as Mrs. Dinsdales.

Mr. L. Campbell of Lindsay paid a visit to town on Monday in the interests of the James Lumber Company.

Messrs Merrit Bradburn and Cuthbert Mackey were business visitors to Lindsay on Saturday.

Mr. W. J .Lamb of Peterboro was in town on business, Saturday.

Miss Marion Carey is spending a week at her home here owing to her school at Orange Corners being closed. One case of Scarlet Fever has been reported and in case of an outbreak of the epidemic the M.H.O. has ordered he school closed for a week.

Mr. and Mrs. Thomas Magee were visitors to Petebroro on Saturday.

Mr. and Mrs. Thomas Magee were visitors to Peterboro on Saturday.

Mr. Charles Rushworth of Toronto was a business visitor in towno on Tuesday.

Mr. George English was the guest of Peterboro friends last week.

Miss Marion Cottingham of Oshawa was the guest of her friends, Misses Irene and Annie Clemett, last week.

Mr. W. R. Cox, of Philadelphia, was a business visitor to the Omemee Tannery this week.

Mr. and Mrs. Harry Lamb were visitors to Peterboro on Tuesday.

Mrs. S. J. Mackay visited Mr. and Mrs. F. MacFarlane of Lindsay, last week.

Mr. W. H. Kastner of St. Louis, was a business visitor in town on Wednesday.

STOP take DOMINION CBQ TABLETS
STOP A COLD IN A FEW HOURS

HEAVY STORMS SWEEP COASTS

Three Vessels in Distress and Property Ashore Damaged.

NEW YORK, January 17 (Canadian Press). — A 72-mile gale, driving clouds of heavy rain, swept the Atlantic Coast yesterday, demoralising shipping, interfering with travel on shore, disrupting street traffic in cities, damaging property, and injuring many persons.

hree seamships and barges were in distress.

The small Danish freighter Normannia was sinking fast off Frying Pan Lightship, on the Virginia Coast, while vessels raced to her assistance

An unidentified steamship displayed distress signal off Abury Park, N.J., and another, also of unknown identity, stood in dangerously close to the beach off Bayhead, N.J.

INVOKES LAW TO UPSET ELECTION.

Deputy-Reeve Alleged to Have Failed to Qualify in Required Time.

CHATHAM, Ont., January 17 (Canadian Press). — Otto Brown of Dover Township, has commenced legal proceedings in an effort to unseat Matthew Rankin as Deputy-Reeve of Dover Township.

A notice of motion is to be heard before County Judge Stanworth here on 26th January.

The application is based on the claim that Rankins name should not have been allowed to go on the ballot slip, as it is alleged he did not qualify within the required time.

Rankin defeated S. R. Montgomery by twenty-one votes in the election contest.

TO CLEAN RUG

You can clean a rug very nicely by placing it right side down on the lawn and beating with a rattan or wire beater.

Listen!

Have you heard about Peps? Peps is a scientific preparation put up in pastille form, which provides an entirely new and effective treatment for coughs, colds, chest and throat troubles.

Peps contain certain medicinal ingredients, which, when placed upon the tongue, immediately turn into vapor, and are breathed down the air passages to the lungs. On their journey, they soothe the inflamed and irritated membranes of the bronchial tubes, the delicate walls of the air passages, and finally enter and carry relief and healing to the lungs.

In a word, while no liquid or solid can get to the lungs and air passages, these Peps fumes get there direct, and at once commence healing.

FREE TRIAL Cut out this article, write across it the name and date of this paper, and mail it (with 1c. stamp to pay return postage) to Peps Co., Toronto. A free trial packet will then be sent you. All druggists and stores sell Peps, 50c. box.

Peps

Cars of Stone Broke From Engine on Grade.

BEECHVILLE, Ont., January 17 (Canadian Press). — Two heavily-loaded cars of stone broke away from the local freight train on the C.N.R. during shunting operations on the switch about noon yesterday, and rolled down the grade until they came to the derail, and were thrown off the track.

They remained upright, but blocked one of the double-tracked lines.

The train crew were successful in clearing the right-of-way. The London auxiliary cleared the wreck.

GRAPE JUICE HAM

Ham may be baked in grape juice, using either a single slice or a whole ham.

Keep sand soap in your bathroom cabinet to scour out the washbowl when it becomes grimy.

FABRIC WALLS

Fabric covered walls should be well brushed with a fairly stiff brush then dusted with a covered brush.

A RAW, SORE THROAT
Eases Quickly When You Apply a Little Musterole

And Musterole won't blister like the old-fashioned mustard plaster. Just spread it on with your fingers. It penetrates to the sore spot with a gentle tingle, loosens the congestion and draws out the soreness and pain.

Musterole is a clean, white ointment made with oil of mustard. It is fine for quick relief from sore throat, bronchitis, tonsilitis, croup, stiff neck, asthma, neuralgia, headache, congestion, pleurisy, rheumatism, lumbago, pains and aches of the back or joints, sprains, sore muscles, bruises, chilblains, frosted feet, colds on the chest. Keep it handy for instant use. 40c and 75c, at all druggists.

The Musterole Co. of Canada, Ltd., Montreal.

MUSTEROLE
WILL NOT BLISTER
Better than a mustard plaster

The taste will tell their quality

NOT UNTIL you have tried Weston's yourself can you appreciate how truly delicious these English Quality biscuits can be.

Their rich, distinctive flavor, with all the supreme goodness of "biscuits as they are made in England," has made them the favorite.

Just try them once!

GEO. WESTON LIMITED,
Toronto.

Weston's
Biscuits as they are made in England

The year's best book by America's best woman writer

"BLACK OXEN"

by GERTRUDE ATHERTON

Published by arrangement with Associated First National Pictures, Inc. Watch for the screen version produced by Frank Lloyd with Corinne Griffith as Countess Zattiany.

(Copyright, 1923, by Gertrude Atherton.)

(Continued from Yesterday.)

XXXVIII. (Continued)

Clavering expecting to find her dissolved in tears, and, violent as his sympathy for her was, rejoicing that his was the part to comfort her, followed her precipitately. But she was standing by the table with scornful lips and eyes.

"I thought you'd be all broken up," he stammered. Tears of disappointment almost rose to his own eyes.

She laughed shortly. "I? Do you suppose I would pay them so great a compliment? But what a ridiculous exhibition they made of themselves. It seems incredible."

"But surely you must have been hurt—and stabbed. It isn't possible that you weren't!"

"Oh, yes, I was stabbed, but I think I was even more amused. I felt sorry for the poor things. I certainly never saw a more comically naked exhibition of human nature. It was worth coming to America for. Nor do I blame them. No doubt I should have felt the same at their age—although I hope I should even then have expressed myself in a fashion a trifle more

"'Can't you imagine what it meant to me to have you there?' she asked softly."

subtle, a little less primeval."

"Good God! Are you always so—so rational?"

She smiled slightly. "If I deliberately unlearned the more valuable things a long life taught me there would be no object beyond vanity in being young again. And don't you suppose I was grateful tonight for my years—those years so crowded with training and experience? Who better prepared than I to hold my own against a lot of raw Americans?"

"That is the first human thing you've said. Raw? Wasn't it Darwin who said that we are all such a short distance, in time, removed from our common savage ancestors that it is a wonder we don't revert oftener than we do? They were plain unadulterated females. I believe men are more civilized than women."

"Oh, no, but they revert on the grand scale. . . . I cannot say I was totally unprepared—not for such a concerted and shocking exhibition, of course; but I've felt their antagonism and expected to be dropped gradually from their set. Of course, this is the end, definitely. However," she shrugged her shoulders again, "I have enjoyed the New York which seems to have changed in so many ways since my day, and all dramas should have a proper 'curtain,' should they not? Is your own play finished, by the way?"

"Oh!" He turned his back on her and leaned on the mantelpiece, dropping his head on his arms. He had never felt as far away from her when he had been unable to learn even her name. What need had she of him or any man?

Mary gave him a quick comprehending glance, and came out of her isolation. She went over to him, turned him around, and took his face between her hands.

"Can't you imagine what it meant to me to have you there?" she asked softly. "It seemed to me that nothing else mattered. We two are in a world of our own. How could they seem more to me than the buzzing of so many brainless insects? Forget it, and I shall."

But although he was consoled, he wondered, as he left the house, if he would ever feel more depressed in his life. She might love him, but what else could he ever be to her but a lover? His manhood rebelled. If she had only flung herself weeping into his arms. If for once he could have felt himself stronger than she—indispensable.

XXXIX.

The dinner was on Monday. On Wednesday morning she met him at the Fort Lee Ferry at seven o'clock for one of their rare tramps. She wore high-laced boots of soft leather, a short skirt and jersey and a soft hat; and if she had met any of her guests of that memorable dinner they would have looked profoundly thoughtful, and renounced whatever hope of having seared her to the bone they may have cherished. She strode through the woods above the Palisades beside Clavering with high head and sparkling eyes, her arms swinging like a schoolboy's. It was evident even to him, who had waited for her so anxiously, that she had rubbed a sponge over her memory. She was in high spirits and looked as if she had not a care in the world.

There was a soft mist of green on the trees of the wood, a few birds had already migrated northward, their own world-old wireless having warned them of the early awakening of spring after an unusually mild winter, and they were singing their matins.

She did not seem inclined for more than desultory conversation, but she had the gift of making silence eloquent, and Clavering, his fears banished, although by no means at peace, gave himself up to the pleasure of the moment. They walked briskly for several miles, then had their breakfast at a roadside inn; and both were so hungry that they talked even less than before. But there was little need for words between them; the current was too strong, and both were merely vital beings to whom companionship and healthy exercise were the highest good at the moment.

During the long walk back to the ferry she talked with a certain excitement. But it was all of the woods of Austria, the carefully tented woods with their leaping stags, their winding paths where no trolley-cars overladen with commuters rushed shrieking by, their enchanting vistas with a green lake at the end, or a monastery, or a castle on a lofty rock. She told him of the river Inn roaring through its gorges, with its solitary mills, its clustered old villages huddled at the foot of the heavy silent woods and forgotten by the world. The millers were all old men now, no doubt, and the poor villages inhabited only by women and children. Or blinded and broken men who had dragged themselves back from the war to exist where they once had given life and energy to that quiet valley of the Inn. If this made her sad for a moment it was purely an impersonal sadness, and then they parted on the New York side of the ferry Clavering had forgotten his doubts and went back to his work with a light heart and an untroubled mind.

The play was almost finished, and its chances for swift production were far greater than is usually the case with the new adventurer into the most inhospitable of all fields of artistic endeavor. Adrian Hogarth, who had a play on Broadway every year, and Edwin Scores, who had recently exchanged the esteem of the few for the enthusiasm of The Public, had read it act by act and given him the practical advice he needed. A dramatic critic always believes he knows more about plays than any one else until he attempts to write one, but Clavering, at least, if not unduly modest, was too anxious to succeed not to welcome all the help he could get.

They even "sat in" with him during the final revision, and the dispute was hot over the last act, an act so daring in technique they were loath to believe that even Clavering, whose striking gifts they had always recognized, could "put it over." Moreover, there was only one woman on the American stage who could act it and that was Margaret Anglin. If it didn't appeal to her he might as well dock it. The younger actresses, clever as some of them were, had no far given no evidence of sustained emotional power.

(To Be Continued)

MAKING MONEY MAKE MONEY

Brief but Important Lessons in Finance, Markets, Stocks, Bonds and Investments.

There is no royal road to prosperity. The first and hardest step of all is to save the first thousand dollars.

In talking over old times with successful self-made men, there is one point of similarity which stands out in the experience of all of them.

Almost without exception the hardest pull in their lives was to save the first thousand dollars. It meant more to them in self-sacrifice and denial than any other achievement in their lives.

Saving that first thousand dollars taught these men how to save and developed strength of character which led to success later. Furthermore, after accumulating that thousand by hard work and self-denial, they were mighty careful how they invested it.

If you want to get ahead, start the saving habit and get that first thousand dollars accumulated.

The sea horse rapidly is becoming extinct.

DUMMER TOWNSHIP COUNCIL MEETING

Four Applicants Wanted the Job of Assessor in the Township.

WARSAW, Jan. 16.—The statutory meeting of the Municipal Council of Dummer Township was held here, when the members signed their declarations of office and were organized as the Council for 1924 as follows: Reeve Jas. R. Hawthorne; Councillors John Drain, Ed. Hamblin, Hugh Kelly and Ernest Baptie.

The minutes of the last meeting read and adopted.

On motion the following accounts as passed, were paid:

To J. G. Keefer & Son, printing financial statement, etc.	$43.40
To Jas. Tucker, for hall use	45.00
To John Payne, 15 days as road overseer	56.25
To Garfield Crowe, postage, stationary, etc.	26.00
To Alex. Rose, postage, stationary, printing minutes, etc	24.00
To Mrs. Lewis, drain supplies	5.40
To election expenses total	86.00

The following amounts were paid over to the treasurer:

By James Tucker, rent of Town Hall	$51.00
By Wm. F. Payne, timber on road	20.00
By John Drain, use of stone crusher	13.00
By Mrs. A. Hendren, re fence-viewers fees	3.00

On motion of Coun. Hamblin and Coun. Baptie, that Coun. Drain and Rev. Mr. Weir be a committee to look after the needs of Mrs. Lewis Drain and family. Carried.

Moved by Coun. Hamblin, seconded by Coun. Kelly, that applications for the office of school attendance officer be received and considered at the next meeting of the Council. Carried.

On motion of Coun. Kelly and Coun. Drain, that the Clerk be authorized to subscribe for seven copies of the Municipal World, and to procure sufficient dog tags, dog statements and a list of property transfers for the use of the assessor. Carried.

Four applications were received and read for the office of assessor to assess the township for the year 1924.

On motion the application of Russell Puffer, at a salary of $130.00, was accepted.

On motion of Coun. Drain and Baptie, Messrs. Ed. Hawthorne and A. F. Choate were appointed auditors to audit the accounts for the year 1923. Carried.

On motion of Coun. Drain and Kelly, that Jas. Tucker tender for the hall be accepted, duties to be the same as before.

Moved by Coun. Kelly, seconded by Coun. Drain, that the Reeve and Clerk sign and submit to the Minister of Highways the petition of the Corporation showing that during the period from January to December, 1923, there had been appended on township roads the sum of $4,580.67, and requesting the statutory grant on the said amount. Carried.

Council adjourned.

Are You Fat? Just Try This

Thousands of overfat people have become slim by following the advice of doctors who recommend Marmola Prescription Tablets, those harmless little fat reducers that simplify the dose of the famous Marmola Prescription. If too fat don't wait—go now to your druggist and for one dollar, which is the price the world over, procure a box of these tablets. If preferable you can secure them direct by sending price to the Marmola Co., 4612 Woodward Ave., Detroit, Mich. They reduce steadily and easily without tiresome exercise or starvation diet, and leave no unpleasant effect.

FEATHERSTON OSLER DIED LAST EVENING

Was a Prominent Member of the Ontario Judiciary.

TORONTO, January 17. Canadian Press. — Hon. Feathers.on Osler, who died last night in his 87th years, was for many years a prominent member of the Ontario judiciary, retiring in 1910, since which time he has devoted himself to financial and philanthropic endeavor. He was a son of the late Rev. F. L. O. Osler, M.A., and Ellen Tree Osler, and was born in Newmarket. He became a barrister in 1860 and a bencher of the law society in 1875, and a King's Counsel in 1879. He for years carried on a successful law practice in Toronto, having as his partners at various times, the late Chief Justice Thomas Moss, R. A. Harrison and Sir Chas. Moss. He became a puisne judge, common pleas, in 1879, holding that post until 1883, and was a judge of the Ontario Court of Appeal from 1883 to his retirement from the Bench in March, 1910.

COMBAT TUBERCULOSIS WITH NEW DISCOVERY

TOTNES, Devonshire, Jan. 17. — Referring to Dr. Dreyer's discovery of a method of combatting tubercle bacilli in man and beast, Lord Milday of Flete said "the really effective vaccine is in view." He added that there had been astonishing results with selected cases.

It is stated that the effect of Dr. Dreyer's discovery is to strip the coating of protective fat from certain bacilli and thus lay them open to attack of blood cells into which vaccine has been injected. The entire aspect of mankind's war on consumption, it is claimed, has been changed by Dr. Dreyer's discovery.

COINS A NEW WORD.

BERLIN, Jan. 17. — (Associated Press).—A cartoonist in Berlin not long since created in his pictures a family of profiteers and named them "Raffkes." Bediamoned, overfed and overdressed, he pictured their doings, and the music halls were not slow to take up the idea. Then a play was written about the 'Raffkes' and duly presented on the stage, and to-day the name is used all over Germany to designate those who are believed to profit unduly.

Airplanes negotiate the distance between London and Paris in two hours.

ADVENTURES OF THE TWINS

By Olive Roberts Barton

A TRIP ON THE MAGIC DUSTPAN

The sun was shining right on them.

Nancy and Nick and Tom Tucker and the balloon-man all went to hunt for the lost Tweedles, Dum and Dee.

They looked all over the circus grounds, where men were busy getting things ready for the big show in the afternoon.

They looked around the pop-corn stands and lemonade stands and all the side-shows. And they looked around the fortune-teller's tent and everywhere. But no Tweedles could they see.

"My goodness! It looks as though some big elephant had run off with them or some big lion had swallowed them up," laughed the balloon-man, who was very good natured. "I just got some brand-new balloons from Balloon-Land and I'd certainly like to find them, for time is flying and I should be out selling this very minute."

Balloon Land! Flying!

The words made Nancy uneasy. And without knowing just why, she looked up.

And what she saw surprised her so that she couldn't speak for a moment. All she could do was to point. Nick and Tom looked up and the balloon-man looked up and then the circus people looked up—clowns and everybody.

"Oh! Oh! Oh!" shouted everybody. "Quick! Get the big nets! They'll fall!"

For there, up in the sky, sailed Tweedle Dum, hanging onto one bunch of balloons, and beside him was Dee, hanging onto another bunch of balloons. The sun was shining right on them and there was no mistaking who it was—Dum, in his red stocking-cap, and Dee, in his blue. The balloons shone with every color like big bunches of fancy grapes.

"Come down! Come down out of that!" called the balloon-man.

But he might as well have called to the clouds of stars or moon to come down from their places. The balloons went right on up—up and up and up! Indeed, they were getting so small that it was impossible to tell by this time which was Dum and which was Dee.

"Dear! Dear! This is dreadful," said the balloon-man. "What can we do about it? Has anybody an airplane?"

But nobody had.

"I know where they are going!" said Nick. "They're going to the Land of Lost Balloons, up in the sky. Nancy and I were there once."

"Well, do hurry and go after them," begged the balloon-man.

Fortunately, Daddy Gander came along just then. As luck would have it he had his magic dustpan with him.

"Please, Daddy Gander, ask your magic dustpan to take us after the Tweedle twins!" cried Nancy. "There they are, away up in the sky. The balloons ran off with them."

"How dreadful!" exclaimed poor Daddy Gander. "What if they should happen to meet Mother Goose? I'd never hear the end of it. Hop on!"

For the dustpan had begun to grow and by this time was large enough to hold them all. Away it went skyward in the direction the poor Tweedles had taken.

(To Be Continued)

GANNA SANG, HAROLD PAID THEN THE VILLAIN ENTERED

Star Refused to Appear and the Audience Was Given Rain Checks.

NEW YORK, Jan. 16.—Out of the tangled maze of the Wagnerian Opera Co., now in the hands of a receiver, emerged the fact today that while Ganna Walska, strictly incognito, was pouring out more or less golden notes in four or five cities, her husband, Harold F. McCormick, was pouring out real Treasury notes to the total of $106,000.

The fair Ganna, always as a substitute for a regular performer, sang in Indianapolis, Louisville, Albany and New London, Conn. She was to have sung in Buffalo but stage fright overtook her and she didn't.

Nine weeks in all the company traveled, with Ganna with them part of the time and Harold also—Harold, the paymaster, for unless he opened his purse the company was flat broke.

A Psychologist

On the payroll of Mr. McCormick and a part of the company was something new for opera—a Parisian psychologist. He advised Ganna when she was fit to sing and he advised her when she wasn't.

She is suffering from aphobia, he declared, a fear of adverse criticism caused by the attacks of critics and hostile audiences.

That fear removed by submerging her identity behind that of another, she did so well that the critics out in the provinces gave her a square deal and said she did well.

All this, of course, was just leading up to the great triumph—the triumph that was to lead to the metropolis itself.

At Buffalo, Ganna's condition was such that she couldn't go on the stage for the first act. The psychologist made suggestions to her and she was ready for the second act, but the management, fearing she would break, refused to allow her to sing.

Over in New London, Conn., where she was to have sung the role of the countess in "The Marriage of Figaro," her psychic condition was such that she didn't go on. The audience was given rain checks and the next day she sang—in Italian, while the remainder of the company sang in German.

She was ready for New York.

The company opened in New York Christmas night. The operas were favorably received. Ganna was rehearsing industriously. She was to have made her debut in "Tannhauser." On Monday the company went into the hands of the receiver, but it was decided to carry on. Tuesday afternoon Ganna was rehearsing. In walked the sheriff and tied up the box office. On to the stage came a grim individual—a U. S. marshal.

He took charge, the singing ceased. The company had neglected to pay the duties imposed by the Government.

Up Goes the Sponge

It was at that point Mr. McCormick threw up the sponge. He had made certain investigations having to do with the receipts. Previously he had indicated that he was willing to buy the entire company and act as impressario. Then it looked like all the troubles were over. But with this declaration the clouds grew blacker than ever.

Harold has gone. Whether Ganna is still here or not is not revealed. But it is believed she is in Chicago. The stage is dark, with the United States on guard. Edwin T. Murdock, the receiver, doesn't know whether the tangle will be straightened out or not.

Mr. McCormick is out $106,000. But his wife has some favorable notices for her scrap book. True, they refer to "Miss Apel," "Louise Perard" and others, but she sang the parts.

CHEEKS COVERED WITH PIMPLES

Also Chin. Large and Red. Cuticura Healed.

"About a year ago a few small pimples broke out on my face. A month later my cheeks and chin were entirely covered with large, red pimples that festered and scaled over, and frequently caused irritation. I tried different remedies without success. I read an advertisement for Cuticura Soap and Ointment and sent for a free sample. After using it I could see an improvement so purchased more, and after using two boxes of Cuticura Ointment, together with the Cuticura Soap, I was healed." (Signed) G. Marcoux, Laval Hospital, Ste. Foye, Quebec.

Use Cuticura Soap, Ointment and Talcum for all toilet purposes.

Sample Each Free by Mail. Address: "Cuticura, Limited, 344 St. Paul St., W., Montreal." Sold everywhere. Soap 25c. Ointment 25 and 50c. Talcum 25c. Cuticura Soap shaves without mug.

CAPED DRESSES.

One-piece dresses with large checks or plaids, frequently have short capes lined with bright colors.

- SALE -

—We still have part of our Stock of GROCERIES, which we are disposing of at considerably below Cost Price. We are listing a few of our Prices. All other Prices are in proportion:

Tiger Brand Salmon, Large	20c
Tiger Brand Salmon, Small,	11c
Clover Leaf Salmon, Large	28c
Clover Leaf Salmon, Small,	16c
Corn Flakes	8c
Soap Flakes	10c
Seeded Raisins pkg.	10c

KILLORAN & SON

531 Albert St. Phone 1828W

MR. HAROLD PAYNE GAVE AN ADDRESS

Stamped Eggs Sometimes Mould Where the Stamp Is Placed—Warsaw News

WARSAW, Jan. 17.—A public meeting of the U.F.O. was held on Wednesday evening in the Town Hall. Mr. Harold Payne gave a very comprehensive report of the U.F.O. convention held in Toronto.

Mr. Wilfred, Toronto, spoke in connection with egg circle work. There was some discussion about the use of the stamp. It was said that stamped eggs put in storage sometimes moulded where the stamp was. The law now requires all dealers to grade eggs, at least not to sell eggs unfit for use. At the next meeting, Miss Alice Payne's report to the U.F.W.O. convention, will be read.

School Diplomas

The following diplomas and seals were given for regular attendance at the Presbyterian Sunday School during 1923: Diplomas for one year regular attendance—Aleta McQuaige, Dorothy Hawthorne, Clarence Tedford, Trevor Watts. Stars for 2nd year—Kathleen Dunford, John Miles, Willie Miles, Teddy Rose, Ruth McQuaige, Della Tucker. Star, 3rd year—John Rose. Star, 4th year—Mary Rose, Gwendolin McQuaige. Star, 5th year—Maud Calder, Jean Munro. Star, 6th year—Olive Clements.

Women's Institute

On Thursday afternoon the regular meeting of the Women's Institute was held in the Institute rooms. Rev. F. G. Weir was in attendance, and put the claims of a family in distress before the ladies. The Institute also found a use for all old newspapers. A talk on "The Care of the Infant" was given. The next meeting will be an open meeting in the Town Hall on Thursday efening, Feb. 14.

Conducted Service

Rev. Mr. Cox, of Lakefield, conducted the service in the Anglican church Sunday afternoon. He pictured vividly the birth and some features in the life of Christ. Mr. Cox will come to Warsaw every Sunday afternoon, if weather permits. If he is unable to come he wishes there to be a song service.

Rev. F. G. Weir preached on "Hope," taking the promises made to Abraham as the text.

At the close of the Methodist Sunday School the monthly missionary study was about the Hospital at Lamont, Alberta.

At the close of the Presbyterian morning service on Feb. 3rd, the Sacrament of the Lord's Supper will be observed. There is a special meeting of the Ladies' Aid Tuesday afternoon at Mrs. Munro's.

Some of the roads especially the boundary, are blocked, and roads have been opened on the sides or through fields.

Open House

Mr. P. G. Towns, of Douro, is showing himself an active worker for his township. He and Mrs. Towns open their house about every two weeks to any who care to attend. There are games, progressive euchre, good vocal and instrumental music and dancing. There is a small charge for the men. Ladies, if they wish, may bring light refreshments. About 250 or 300 attend. The proceeds go towards the Douro School Fair. Already plans are under way to make it a Fair long to be remembered.

Plans are being made for Douro's 100th anniversary during the summer of 1925.

Mr. Allan Dunford, Toronto, who has spent his holidays with his sister, Mrs. Henry Clements, returned home on Wednesday.

Mr. Hilliard Clements took his motor-sleigh to Peterboro on Wednesday.

Miss Alice Payne went to Brampton on Monday. She was on the road Saturday, starting to Peterboro to take the train for Rochester, when a telephone message came for her to go to Brampton. She was stopped by a neighbor and returned

Mr. Hilliard Payne went to Arona on Monday.

Miss Olive Cullen, Smith township, is spending a week with her aunts near Warsaw.

Sarnia Boy Missing Since Last Friday.

SARNIA, Ont., January 17 (Canadian Press). — Stanley, 15-year-old son of Mr. and Mrs. Thos. Selman, has been missing from his home since Friday, according to advice received here yeterday.

The lad left home on Friday morning, and despite many inquiries no word of his whereabouts has been received since.

It is feared that he may have been take nwith illness while wandering around.

DODD'S KIDNEY PILLS

FOR ALL KIDNEY DISEASES

RHEUMATISM BRIGHT'S DISEASE BACKACHE DIABETES

1087 THE PROOF

STREET TRADING UPSETS LEIPZIG FOR BUSINESS

LEIPZIG, Jan. 17.— Fur dealing in reliable shops has been succeeded almost entirely by trading in the streets, the latter involving a large amount of stolen furs. Street traders are said to have enlisted the aid of employes and pass them along to the traders.

Fur pieces are said to change hands as many as 20 times a day and the local market, one of the greatest fur markets in the world, is in a state of confusion. Street dealers are not particular where or from whom they get their furs and some are reported to be making as high as $1,00 a day in commissions.

Digestion Perfect Says Mrs. Clark

Chronic Stomach Sourness and Sickness Relieved By Dreco. Thanks to This Grand Remedy, Lakefield Lady Now Enjoys and Digests Every Meal She Eats.

"During the past few years I have suffered constantly from stomach trouble, says Mrs. Margaret Clark, of Lakefield, Ont. "I had a very poor appetite, and what little food I did eat would lie heavy on my stomach, giving me a distressing feeling that lasted from one meal to another. Food would sour, and I would get terrible spells of heartburn that almost took my breath away. My kidneys were also out of order and caused severe pains across my back.

"I tried many kinds of medicines, and would go on diet for weeks at a time, but to no avail. I simply could not seem to improve. I heard a lot about Dreco and the wonderful work it was doing before I decided to give it a trial. Have just finished my second bottle, and can truthfully say that it has made a new woman of me altogether.

"I can eat things now that I haven't touched for months, and my digestion is perfect. I scarcely ever have any trouble in any way, and my kidneys are in splendid order. Constipation, with which I have been chronically troubled for many years, is much relieved, and my whole system is feeling the benefit of the thorough cleansing and regulating Dreco is giving it."

Dreco is being specially introduced in Peterborough by Bond's Drug Store. Go there to-day and ask for Mr. Vaughan, the Dreco Expert, and let him explain the merits of this great remedy. There is no charge and he will tell you honestly if he believes Dreco will benefit you.

Dreco is also sold in Lakefield by E. H. Northey, in Campbellford by J. E. Birks, and by a good druggist everywhere.

Better than Riches

UNDER the dome of the Board of Trade in Manchester, England, is this inscription: "A good name is rather to be chosen than great riches." The thought is considerably more than mere sentiment. It is good business.

A good name is recognized as the biggest individual asset a business can have. It is the very keystone of modern industry. Business to-day is done on such a broad scale—every merchant and every manufacturer has such a long list of customers—that it would not do to have a reputation for "slipping something over."

Advertising has standardized almost every article you can buy. You don't have to bargain and dicker and haggle to know that you are getting as good as you give.

That's why it pays to read the advertisments and to buy advertised goods. A product's advertising is the best guarantee of its faithful performance and lasting usefulness or of its definite value. The advertiser would not dare to risk his good name by advertising an unworthy product.

Take advantage of the aavertisements and get real value

Ladies' Shoe Shine Stand in the Shoe Dept. Second Floor.

Rest Room, Writing Desk, Stationery and Telephone on Second Floor.

50c Mid-day Lunch 50c 11-30 a.m. to 2 p.m. Tea Room

The GRESSMAN Company Limited

Hair Dressing and Manicuring Parlors in charge of Miss Murney

Bundles and Parcels Checked at the Parcels Desk on Main Floor.

Light Lunches Served at any time during Store Hours Third Floor.

The Yearly January Glove and Hosiery Carnival

COMMENCING FRIDAY MORNING, JANUARY 18th

The Greateat Carnival of Real Values Ever Held In Peterboro

Misses' and Children' Gloves, Hosiery and Mitts. Thousands and thousands of pairs bought by our buyers at the beginning of the month every line in the entire lot at a most remarkable reduction on the regular much higher price. Many are away less than half price. To appreciate fully the wonderful opportunities that await you here. See Our Window Displays this evening, and as usual we urge you to shop early, for assortments and sizes are much more complete at the beginning of the sale than later on.

Dollar Value Women's 2-1 Ribbed Black Cashmere Hose

74c Pair

A British Made Ribbed Cashmere Stocking, imported for a real leader at $1.00, guaranteed to give perfect satisfaction in every way. On account of the line being sold down to sizes 9 and 9 1-2 we secured the lot at a very low price. This January Carnival value is certainly worth while.

Boys' and Girls' Fine Ribbed All-Wool Cashmere and Worsted Hose, Pair 49c

Both lines are excellent value and worthy of buying in half dozen lots.

The All-Wool Fine Ribbed Cashmere Hose are in colors of Cream, Brown and Tan, and sizes are 5, 5½, 6, 6½, 7 and 7½.

The All-Wool Worsted Hose are in black only, and there is every size from 6 to 8.

Over 600 Pairs of Novelty Silk Hose, Former $2.25 Value 79c Pr. 3 Pairs, $2.25

Truly, a remarkable value. These excellent quality Novelty Silk Hose. The same lovely quality Pure Thread Novelty Silk Hosiery we have sold all season at $2.25 pair. Our buyers made a ridiculous offer for the entire stock. It was accepted and during the Hosiery and Glove Carnival you may buy three pairs for the price of one. Every pair perfect. Positively no sub-standards or seconds.

Women's and Girls' Wool Mitts,

Gauntlet Style

49c Pr.

A lovely fine knit Mitt, full gauntlet length, with warm, snug-fitting wrists. Obtainable in black, and white shades. There are sizes for girls and women in the assortment. And the price quoted is more attractive than that on many values of lesser quality.

Women's Brushed Wool Gauntlet Gloves, 78c

Glove and Hosiery Carnival

Here we have a glove just full of warmth. Fashioned of Heavy Brushed Yarns, in gauntlet style and with extra deep flare cuffs. Every pair possess a world of warmth and, as well, are decidedly modish. Your choice of either Grey or Heather. Sizes 6 to 8. Ordinarily they would cost you $1.00 a pair.

LESS THAN HALF PRICE

Double Texture Chamois Suede Swiss-Made Gloves

95c Pair

From that distant land called Switzerland, we have received the finest and best Chamois Suede Glove we have had this season. They are mostly in small and large sizes and in colors of Beaver, Fawn, Pongee and Black. At $2.00 you would instantly recognize its superiority over others at the same price.

Women's Silk and Wool Hose, Substandards, All-Wool English Ribbed Hose and Plain Knit Cashmere Hose, 89c

First buyers will have a choice of English Ribbed and All-Wool Sport Hose in Black and Brown, Silk and Wool Hose (substandards) in six colors, aond Wool Cashmere Hose in popular Fawn color. The assortment is wonderfully complete. Not a pair in the entire lot that is not an exceptional value.

STREET FLOOR—FIRST CIRCLE.

Women's and Misses' Fine Quality Shot Ribbed Cashmere Hose

HOSIERY AND GLOVE CARNIVAL AT

79c Pair, 2 Pairs, $1.50

These, too are from England, imported to retail at $1.50 a pair. There is only one fault to be found, many are a trifle narrow at the tops and consequently we received an enormous reduction on their regular price by clearing the entire lot, which was about half their regular cost. We have here a wonderful offering. Do not fail to take advantage.

Girls' 50c Wool Mitts,

Glove and Hosiery Carnival

29c Pr.

We arranged with the wholesaler to take the lot, of course at a substantial discount off their regular value. It brought the price so low that we are able to retail them at 29c. a pair. All have been closely knited and have snug-fitting Jersey wrists. The color selection includes red, grey and black; an excellent range of sizes.

Women's French-Made Chamois Suede Gloves,

68c Pair

This Sale makes the most wanted and loveliest Gloves so inexpensive that they are utterly irresistible. One of our most striking Glove values is a splendid quality, perfect fitting Glove of chamois-suede with contrast piping trims. Colors are brown, grey, pongee an beaver. Practically all sizes in each color. These are priced at 69c. a pair.

ON THE STREET FLOOR ONLY.

Women's and Misses' 50c Wool Gloves, 19c Pair

Our buyer was quite fortunate and secured the entire lot at a price much below regular value. They are seamless knit, and colors of White, Black, Grey, Red and Beaver may be had. Sizes 5½ to 8 in the lot, but not all sizes in each color—only a few of some shades, which only goes to emphasize the fact that early shopping is necessary.

STREET FLOOR AND BARGAIN ANNEX.

ABOUT TWO HUNDRED PAIRS

Women's $1.95 Silk Lined Chamois Cloth and Gauntlet Gloves, $1.38

A drastic price reduction to ensure brisk selling on these two special $1.95 lines of Gloves. The Silk Lined Chamois Cloth Gloves come in colors of Brown, Beaver and Grey. The Gauntlets are in deep fold-over cuff style and are in colors of Grey and Beaver. Practically a complete range of sizes for early buyers.

Our Special $2.50 Women's Tan Cape Gloves

OF ENGLISH MANUFACTURE

Carnival Special at

$1.85 Pair

We have a leader in this "Crown" Brand Glove, one that is going to bring many into our Store. Our regular $2.50 quality to clear at $1.85 pair. You may rest assured the material used is of the finest grade English cape. Every pair fully guaranteed and have dome-fastened wrists. All sizes.

PERCY COUNCIL TURN NEW LEAF

At Inaugural Meeting the Municipal Officers Were Elected and Accounts Paid—Propose to Commute Statute Labor.

WARKWORTH, Jan. 17.—The new Percy Township Council met on Monday, January 14. All members present and each subscribed to their respective declarations of office.

John McCubbin, Reeve, presided, with W. H. Nelson, Deputy-Reeve, and Councillors W. G. Poole, Peter Fairman and A. H. Atkinson present.

After considering applications which were received the municipal officers were elected as follows:

P. S. Ewing, Clerk; C. J. Boyce, Treasurer; A. Wilson, Assessor; C. E. Bowen and Morley E. Smith, Auditors; Mrs. T. Somers, Caretaker; Thomas Allen, Truant Officer; Dr. W. D. Barrett, Sanitary Inspector, and Frank Keenan, a member of the Board of Health. The applications for Tax Collectors were not decided upon, but held over until next Council meeting on February 4th. The Collectors' time was extended to February 4th.

John McCubbin, Reeve, and A. H. Atkinson, Councillor, were appointed members of the Community Hall Board for 1924.

Notice was given by Councillor W. G. Poole that at the next session of Council he would introduce a motion asking for bylaw to commute statute labor in the township.

Accounts Paid.

Moved by A. H. Atkinson, seconded by W. G. Poole, that the following accounts be paid:

Hydro Commission, street lights for police village, $72.50; Hydro Commission, Town Hall light, $1.95; H. S. Aylesworth, election account, $17.60; P. S. Ewing, election account $24.80; W. M. Bailey, election account, $17.60. Patrick Smith, election account, $19.60; Ed. Fleming, election account, $19.60; Ed. Duff, election account, $18.80; Community Hall light and caretaker, $32.27; Percy Municipal Telephone, account, $2.15; W. J. Baker, gravel, $6.80; David Massey, gravel, 60c; Joseph Dickens, on gravel, $3.30; R. I. Mitchell, road work, $4.00.

Work on road accounts as follows: J. H. Gorman $22.00; John Allen, $4.00; Jas. Lamey, $12.00; Adam Campbell, $27.00; Wm. Grills, $67.00; David Gray, $4.00; L. Doherty, $4.00; Jas. Trotter, $18.00; Lawrence Watters, $17.48; Wm. McDonald, $7.32; Mrs. Robert Shearer, $8.00; H. Thompson, $8.00; Allan Lewis, $16.00; Corey Valleau, $12.00; total, $296.37.

Council adjourned, to meet on Monday, February 4th.

Personal Items.

Mr. Geo. Stewart of Belleville was in town on business on Tuesday.

Mr. Davis of the Morgan & Davis Lumber Co., Trenton, was in town several days recently on business.

Messrs. P. J. Moran and F. H. Moore spent a few days in Toronto recently.

MURINE Keeps EYES Clear, Bright and Beautiful

Write Murine Co., Chicago, for Eye Care Book

TO DIRECT PHILPHARMONIC.

NEW YORK, Jan. 17.—(United Press).—Willem Mengelberg will arrive in New York to resume his duties, as conductor of the New York Philharmonic Orchestra on January 23, according to a cable received by the Board of Directors. He has sufficiently recovered from a recent severe illness to direct the Concertgebouw Orchestra in Holland. He will conduct the Philharmonic during the last half of it present New York season and will be in charge of the orchestra on its annual spring tour of eastern cities which will include appearance in Philadelphia, Washington, Baltimore, Lancaster and Pittsburgh.

COBOURG AND DISTRICT

COBOURG, Jan. 16.—Among real estate transfers reported for the week is the sale by Florence A. Lowes of a property in Hamilton township to John R. Hancock, of Colborne.

John A. Walden has sold an acre and a half of land at Gore's Landing to Alfred Stanley Harris.

Stanton—Pearen

The marriage took place at the home of the bride's sister in Toronto recently of Miss Elizabeth R. Pearen, of Creemore, Ont., daughter of the late John Thomas and Mrs. Pearen, Sherburne, and Mr. Thomas C. Stanton, of Brighton. The bride was given away by her brother, Mr. J. T. Pearen. They left later to spend the honeymoon at Hamilton and other points.

Funeral on Saturday

Mr. W. J. Bragg, Bowmanville, was at Canton on Saturday attending the funeral of the late Thomas Bickle, whose death took place at the home of his daughter in Winnipeg. Mr. Bickle, who formerly resided at Canton, was in his 78th year.

Brighton District L. O. L.

The annual meeting of the Brighton District Loyal Orange Lodge was held on Tuesday last with a fair attendance. W. Bro. Chas. Turney ably presided over the sessions. The following officers were elected to carry on in 1924:

W.D.M.—William Goodfellow, Lodge 1363.

W. D.D.M.—W. A. Phelp, Lodg 903.

W. Chaplain—Wm. Bowden, Lodge 186.

W.R.S.—W. J. Latimer, Lodge 620.

W. Treas.—W. E. DavidMon-, 1363.

W.F.S.—A. Quinn, Lodge 903.

W.D. of C.—J. R. McMaster, Lodge 620.

W. Lect.—Wm. Storms, Lodge 186.

W. Lect.—Lloyd Ames, Lodge 1363.

T. T.—Harry Taylor, Lodge 186.

O. R.—H. Ames, Lodge 1363.

Sale of Property

Messrs. Clarke and Dudley, Colborne, are stated to have sold their garage business together with their property on King St., Colborne, to Messrs. Taylor Bros., of Roseneath.

Death of Mrs. Pomeroy

The death of Mrs. Lucretia R. Pomeroy, of Castleton, removed one of Cremahe township's oldest residents. Mrs. Pomeroy, who was a daughter of the late Mr. and Mrs. John Richards, was born at Ernesttown in 1835, but moved with her parents to Cremahe at the age of eight years. Mrs. Pomeroy had lived in Castleton for the past 38 years, surviving her are two sons, G. V. and O. C. Pomeroy, and one daughter, Miss E. G. Pomeroy; also two sisters, Mrs. Pettilone and Miss Mary Richards of Castleton.

Community Gathering

More and more the little red school house, or any kind of school house in fact, is becoming a community centre. At Shiloh, East Northumberland, on Friday evening a pleasant gathering was held, the object of which was to swell the fund for a new organ. There were choruses, songs, readings and recitations, after which delectable refreshments were served.

FAMILY OF 6 WIPED OUT WHEN TRAIN HITS AUTO

BICKNELL, Ind., Jan. 17.—The entire Claude Whitemeyer family of six persons was killed when the automobile in which they were riding was struck by a Chicago and Eastern Illinois train at a crossing near here Sunday. The machine was thrown 30 feet against an iron semaphore tower and was hit a second time and carried 50 feet farther before the train was stopped.

SHIPS ARRIVE.

ST. JOHN, N.B., Jan. 17.—(Canadian Press).—Arrived: Delaware, Copenhagen. Sailed: Kastalia, Avonmouth and Glasgow, Marburn, Liverpool and Glasgow.

HEAL CHAPPED HANDS

And keep the skin soft and smooth by using Parkes' Glyceroid. It rubs right in when applied and heals all hacks and chaps. Get it at Bond's Drug Store, corner George and Hunter streets.

NORTHUMBERLAND COUNTY COUNCIL

The United Counties of Northumberland and Durham Appointed Members For 1924.

COBOURG, Jan. 16. — The following will compose the County Council of Northumberland and Durham for the year 1924: W. J. Corbett, Harry McGuire, Cobourg; C. Dandson, J. L. Dorie, Cobourg. Milton J. Elliott, W. H. Theckson, Bowmanville; H. H. Holdway, R. J. Edmonds Port Hope; Walter M. Fowlds, Hastings; R. J. Clarke, Colborne; Peter Hoig, Archie Mackenzie, Haldimand township; R. George Holdsworth, W. J. Jabb, Hamilton township; W. T. Wood, Millbrook, Alex. Anderson, South Monaghan; J. J. McCanna, Cavan; T. F. Bruce, Cartwright; S. A. Clarke, L. C. Murphy, Cramahe; G. Van Volkenburg, P. B. Nelson, Seymour; W. E. Courtice; C. V. Sonch, Darlington; Dr. J. A. Butt, Newcastle. Sam Ross, Brighton; S. McColl, H. Bidul, Brighton township; L. H. Staples, S. Sisson, Manver; John McCubbin, W. H. Nelson, Percy; W. J. Holman, Thomas Patterson, Clarke; H. B. Lenson, Mountford Wilson, Hope; N. Hartt, W. F. Elliott, Murray, Thomas Honey, Alnwick.

HERO OF 15 BATTLES LOSES RACE WITH DEATH

ERIE, Pa., Jan. 17.—Stuart Haley, a hero of 15 battles in the World War, lost his race with death across the Continent, from Monrovia, Calif., to Brooklyn, when he died aboard a New York Central train as it neared here Sunday. Haley had been informed by physicians that he had but a few days to live and was attempting to reach his home.

HUNTER DROPPED DEAD.

SASKATOON, Sask., Jan. 17.—(Canadian Press)—While on a hunting expedition in the Barrier Lake District, Hilding Swanson, 17, or Wadena, Sask., dropped dead, according to a report received by Provincial Police yesterday. An investigation is being held.

THE CHILDREN'S COUGH REMEDY MINTINE

Sales Agents: Harold F. Ritchie & Co., Limited, Toronto

PARLIAMENT WAITS VOTING ON MONDAY

Apathy General as House Hears Amendment Introduced by Labor--Government Criticized

LONDON, Jan. 17. — The Labor amendment introduced in Parliament to-day reads: "But it is our duty respectfully to submit to Your Majesty that Your Majesty's present advisors have not confidence in the House." Mr. Clines in moving the amendment declared the promises put into the King's speech were a mixture of make-believe and contrition. He proceeded to criticize in detail what the government had done.

Mr. Asquith and former Premier Lloyd George were seated next to Ramsay MacDonald, the parliamentary Labor leader, and prospective Prime Minister on the front Opposition benches.

There was no sign of party feeling at the outset of the momentous debate. The House had the air of being stone cold, waiting for the vote on the amendment, which is planned for Monday night, and which is expected to spell the end of the Baldwin government. A large portion of Mr. Clyne's indictment passed without a single Labor cheer.

MALE VOICE CHOIR DECIDES TO COMPETE

The choir members turned out again in large numbers on Tuesday evening for the regular weekly rehearsal.

The holidays are now over, and it needs steady and careful study for the remainder of the season to bring about that success so much desired for the 1924 annual concert.

The enthusiasm shown last night, coupled with the earnest and diligent manner the men displayed, in rehearsing new selections, gives great promise.

The musical director Mr. M. B. Chenhall is sparing no efforts to bring the organization up to a high standard of efficiency, in view of the choir deciding to compete in the Male Voice Choir section at the forthcoming Ontario Musical Festival to be held at Toronto about the end of March.

ASQUITH IN FAVOR LABOUR AMENDMENT

LONDON, Jan. 17. — Former Premier Asquith, leader of the reunited Liberal party, announced in the House of Commons to-day that he would vote in favor of Labor amendment expressing "no confidence" in the Baldwin Government, and would advise all his friends to do the same. The Labor amendment was introduced by John R. Clynes, deputy leader of the parliamentary labor party, at the resumption of the debate on an address in reply to the speech from the throne.

The Prince of Wales and the Duke of York, entered the Press Gallery as Mr. Clynes was speaking. Laborites heartily cheered the reading of the proposed amendment.

AT THE GRAND.

Dante, the noted European magician, who will appear under the management of Thurston, the famous American magician, at the Grand Opera House for three days beginning today is very fond of animals. In his travels about the world he has managed to pick up a parrot, three parrakeets, two monkeys, seven or eight rabbits, four dogs, two cats and three deers. These are his constant companions and he uses some of them most effectively in the presentation of his Thurston-Kellar mysteries.

Dante has just completed a most successful tour of European capitals. He is a great favorite in Copenhagen, and has recently been appointed court magician by King Christian of Denmark, who is an ardent lover of magic. The King a short time ago invited him to the royal palace to spend several days Dante set forth with three of his dogs and his two monkeys. When he arrived at the gates of the palace, notwithstanding his unimpeachable credentials, the guard refused him admittance. The man explained that no one—no mater who he might be—could enter the sacred precincts of the palace and bring with them animals, however harmless and domesticated. Crestfallen, but resolute, Dante returned to his hotel in Copenhagen.

An hour late he was visited by the Court Chamberlain, to whom he explained the situation. The official declared that the rule had been in force for centuries and begged the magician to leave his pets behind and pay his royal host the visit as arranged. Dante pleasantly, but firmly, explained that he never went anywhere without the animals, and had he had an inkling that he would not be allowed to enter the royal palace with them he would have declined the invitation. The Chamberlain was dismayed. The upshot of the matter was that he communicated with King Christian, who immediately revoked the century-old rule, and Dante and his monkeys and dogs spent a most enjoyable weekend at the royal palace.

Featured among his own marvelous European creations and the Thurston-Kellar mysteries and illusions which Dante presents are, "The Ghost Woman," psychic phenomena of the age. You may question her any questions. She is to be unequalled as an exponent of mental telepathy.

Alvin's Six Musical Wizards, a sextette of merry melody makers, augumented by Dante's travesty impersonations of famous conductors.

The mysterious Chinese Fountain of myriad streams, a spectacle of ancient splendor. Also such enthralling wonders as Creation, the Phantom Woman, the Miracle, the Great East Indian Rope Trick, the Vanishing Piano, the lady and the Lion, the Spirit Cabinet, and a score of other weird, mystical effects, bordering on the supernatural.

FALLING FRANC

WASHINGTON, Jan. 17. — (United Press.)— The falling franc is carrying down with it the last glimmering hope for settlement of the French war debt of four billion dollars, in the next few years or perhaps longer.

Members of the Debt Commission and leaders in Congress have become alarmed at the sure prospect of indefinite delay brought about by the critical financial situation in France.

As the Franc tumbles, the reaction is breaking out in Congress. Senator Borah, of Idaho, demanded yesterday that foreign governments be compelled to pay what they owe, declaring that the money was necessary for practical tax reduction in this country.

NORWOOD WON NEILL TROPHY

In Largest Field in History of Curling Club--Norwood Took Honors From 25 Rinks.

Yesterday was strong man's day at the curling rink, full strength being needed behind the stones and in wielding the broom to make the mark over the soft ice. The battle ground was in good shape for the early rinks, but the continuous rain throught the day had its effect in making it anything but an ideal sheet of ice for the later rinks.

The Robert Neill trophy, presented to encourage curling in the smaller towns never aroused so much enthusiasm as yesterday, when the coveted prize was taken by Norwood in a 14 to 2 round with Lakefield.

Twenty-six rinks competed, including twelve from the district, the largest entry in the history of the club.

From 3.30 yesterday afternoon the results were:

First Round

Peterboro	Keene
W. D. Campbell, 13;	G. S. Taylor 7
Peterboro	Peterboro
J. H. Connal, 12;	W. R. Widdess, 5
Lakefield	Norwood
J. H. Ridpath, 7;	Kempt, 13
Lakefield	Peterboro
H. R. Charlton, 11;	R. M. Waddell 0
Peterboro	Norwood
J. H. Connal, 8;	Kempt, 13
Lakefield	Peterboro
D. H. Charlton, 12;	W.D. Campbell 1

Final

Lakefield	Norwood
James Miller	A Kempt
P. Spence,	R. Whalen
B. E. Dench	W. J. Puffer
R. H. Charlton, 7	R F. Kempt 14

SAYS CANADA IS MISREPRESENTED

Alleges British Press Ignores Canadian Immigration Problem -- Advises Investigation.

TORONTO, Jan. 17. — Canadian Press. — That the withdrawals of large deposits by the Provincial government prior to the suspension of the Home Bank of Canada, had a tendency to contribute to the failure of that institution, as suggested in some circles, was vigorously denied by Colonel W. H. Price, the provincial treasurer, to-day.

According to Mr. Price the heavy withdrawals were made in the usual course of government busienss and, as is the custom, when heavy withdrawals are to be made, the Home Bank had been notified two days previous to the date upon which the cheques were presented for payment.

AUSTRALIA TO SINK DREADNAUGHT

MELBOURNE, Jan 17. — The dreadnaught "Australia," which is to be destroyed under the Washington treaty, will probably be sunk outside Sydney Harbor when the British Cruiser squadron visits Australia.

It is expected that the squadron will reach western Australia late in February, and will visit other Australian ports between then and the end of April.

NO MORE WEAK and DIZZY SPELLS Since She Used MILBURN'S Heart and Nerve Pills

Miss Bertha Charrette, Regina, Sask., writes: "I have had a lot of trouble lately, with what I thought was heart trouble, and after my unusual exertion I always felt sick.

My doctor advised a complete rest and change, but this I was unable to take.

I became interested in Milburn's Heart and Nerve Pills, so started taking them. I have now taken three boxes and am so much improved I can go about my daily work without feeling any after ill effects, and have not had any weak or dizzy spells for some time. Your medicine has done me more good than anything I have ever taken, and I will gladly recommend Milburn's Heart and Nerve Pills to any woman who is weak and run down."

Price 50c per box at all dealers, or mailed direct on receipt of price by The T. Milburn Co., Limited, Toronto, Ont.

Your Health

By DR. CLIFFORD C. ROBINSON

BRIGHT'S DISEASE

Many people imagine they have Bright's disease if any trouble develops in the back or region of the kidneys. The fear is often groundless. In fact more people have probably developed the Bright's disease habit, through reading patent medicine advertisements which try to make you believe there is something wrong, than in any other way.

The only sure way to convince yourself and be sure you are on the right track is to have a health examination, at least once a year, by a real physician.

Bright's disease, sometimes termed nephritis, may have its grip on you, and yet for years you may go along wondering what is the trouble.

If you have severe attacks of what is generally termed nervousness, during which you may have "dizzy spells" or sick headaches, have an examination at once. Don't blunder along trying to diagnose your condition.

Preventing Bright's disease is comparatively easy. The records of many states show a decrease during the past six years. Drinking alcoholic liquors and improper foods may be said to cause 85 per cent of this trouble. Over-eating of proteins in meats should be avoided. A vegetable diet is always a great check in warding off Bright's disease.

Some time ago I wrote of the help a fasting program would bring about. If you have any doubts about your kidney condition, try the rest or fasting program. It relieves the work of the kidneys and sets up a renewal of workable reserve strength.

Prevention of this trouble is greatly aided by being a good water drinker. If the kidneys are kept active and not overloaded with waste, your chance of escaping this disease is good.

Cobourg and District

COBOURG, Jan. 16.—The Bay of Quinte Winter School opened yesterday morning promptly at nine o'clock, with a half-hour devoted to morning worship led by the President of the School, Rev. E. Harston, and Rev. Harold Young, pastor of George street Methodist church, Peterborough. Mr. Young led the young Leaguers to a helpful conception of what true worship and communion with God means. His talk was inspiring and earnest and should be productive of much good.

After this period forty minutes was devoted to Bible Study, the members of the school being divided according to their ages, into classes for this. The general subject was "Jesus of Nazareth, How He Thought, Lived, Worked and Achieved." The leaders of the different groups were Rev. Roy Rickard, B.A., M.R.E., Northport; Rev. J. S. J. Wilson, B.A., B.D., Brighton; Rev. Manson Doyle, B.A., Toronto; Rev. S. T. Tucker, B.A., B.D., Millbrook; Rev. J. W. Baird, B.A., Port Hope; Rev. F. J. Horwood, Mus. Bac., Camborne; Miss Mary Allison, B.A., Toronto. Mr. Rickard and Mr. Wilson each had a class of young men. These Bible Study groups proved a source of inspiration and profit to all who took up this phase of the Winter School activities.

This was followed by a virile, strong treatment of the theme of Religious Education by Rev. Prof. Waine, of Albert College, Belleville, who was present in a similar capacity at the school last winter also. Prof. Waine carried out his work not as a lecturer, but more as a teacher, strongly emphasizing the vital points and giving his large class valuable data to jot down and ponder afterwards. His expositions of a vital theme are among the really good things of the convention week here.

After a musical selection, Rev. Manson Doyle, B.A., Associate Secretary of Young People's work, took up the topic "Young People's Leagues, dwelling upon the activities of these organizations, their aim, scope and power to achieve in a very interesting, practical way.

The convention then closed for the noon hour. The delegates are all billeted in the homes of the people of Cobourg, where they also get their meals. They pay a uniform price of $7.00 a week for this to the Committee of Management, who settle with the hostesses at whose homes they are being entertained.

This places the School upon a self-supporting basis. A registration fee of $2.00 is also paid by each delegate. In consideration of this the delegates are admitted to the evening entertainments free of charge (with the exception of Monday night) while others who attend must pay a nominal charge of 25c.

Afternoon Session

The afternoon session was opened by the President, Rev. E. Harston, who has always a message of inspiration and helpfulness for the members of the school.

Following this Rev. Mr. Albertson, a returned missionary from China, gave an illuminative address upon the work in China, where he has zealously labored, being now home on a well-earned furlough. Mr. Albertson illustrated his address by the use of appropriate charts and gave to those who listened to him valuable first-hand knowledge of those important countries and peoples of the East, so much in the public eye at the present time.

The Rest Period

For ten minutes a rest period attended by much helpful social converse was enjoyed, before the next period was entered upon.

Boys' and Girls' Work

Upon resuming the convention was divided into two big classes for C.S.E.T. and C.G.I.T. work. Mr. Taylor Statten, who is to lead the former, was unable to be present today because of family bereavement. His place was ably supplied.

Miss Allison, B.A., Secretary of the Girls' Work Board, proved to be the right person in the right place in demonstration and practical exposition of C.G.I.T. work.

Miss Allison is highly regarded by her class, and her work in this connection bids fair to be far-reaching in its power for good. The remainder of the afternoon, up to 5.30, was devoted to recreation.

The Evening Session

Last night the members of the Cobourg Young People's League entertained the delegates. The provided an enjoyable program after which refreshments were served and a social hour happily spent. Miss Joy Nichols is president of the Cobourg Young People's League.

Convention Notes

An unusual phase of the convention is that the number of young men attending exceeds that of the young ladies. It is a pleasing sign of a tendency upon the part of the Canadian boys to prepare themselves to make the best investment of life.

Rev. A. McLaughlin, Keene, book steward, is unable to stay throughout the convention owing to revival services being in progress at one of the appointments in his circuit.

Rev. C. C. Washington, B.A., B.D., Courtice, historian and reporter, was unable to be present today also.

With Rev. Roy Rickard as song leader and Rev. F. J. Horwood, Mus. Bac., Camborne, as musical director, the service of praise is by no means the least enjoyable phase of the convention's activities.

IRELAND TO ADOPT RADIO

DUBLIN, Jan. 17—Ireland is as yet without established radio broadcasting, and all listening-in is done against the prohibition of the government. But this condition soon will be changed, for the postmaster-general has decided upon a method of broadcasting control and a group of Irish firms have agreed to work the scheme together.

There is to be a main station at Dublin. Radio sets will be imported, and manufactured locally. The license for an amateur will cost $5.00; hotels and restaurants will pay $25.00 News, music and advertising will be distributed.

LONDON TO CAIRO IN ONE DAY.

LONDON, Jan. 17.—(Associated Press).—To Cairo in one day, and to India in four days, is the aim of the new Imperial Transport Company. The company, says the Evening News, seeks tenders for planes with twin or triple engines, capable of cruising at 105 miles per hour with a top speed of 125 miles and being able to fly 2,000 miles without a stop.

MONTREAL, Que.—Grain handled by the Port of Montreal in 1923 totalled 120,013,933 bushels.

A SMILE WORTH WHILE!

Whether he laughs or grins, James London never fails to literally brighten the way for others. Six diamonds sparkle from his upper deck of teeth. The stones are of perfect cut and valued at thousands of dollars. London is a hide and skin dealer of Toronto.

MR. C. A. MORROW,

President of The Imperial Life Assurance Company of Canada, who presided at the annual meeting of the company held on January 8, when it was announced that the gain in assets made in 1923 was the largest of any year in the company's history.

OPENED SESSIONS OF WINTER SCHOOL

Delegates Present From All Parts of the District

COBOURG, Jan. 16.—The third Bay of Quinte Winter School opened here last night with about ninety delegates in attendance, and more are expected to-day. In addition, many of the young people from the surrounding district who have not registered are in attendance at the school, coming in each day. Yesterday afternoon many of the delegates arrived and after registering were taken to their billets. The school was opened at 7 p.m. by the President, Rev. E. Harston, Woodville, after which Rev. Harold Young, Peterborough, addressed the young people at the vesper service, which is one of the most inspiring services of the day. Mr. Young outlined also a programme for the week, at these meetings and at the morning devotions.

Rev. W. R. McWilliams, returned missionary from Japan, is unable to be present and Rev. Mr. Albertson has taken his place and will conduct each day a study on foreign missions.

Concert Last Night

Last night after the vesper service a very enjoyable concert was given. Miss Jessie Tuite, teacher of elocution and expression at Albert College Belleville, delighted the large audience, which filled the hall to capacity, with selections both grave and gay and received unstinted applause, which conveyed thorough appreciation of her efforts. Miss Tuite will always be assured a hearty welcome in Cobourg. The chairman of the evening was Rev. R. F. Stillman, pastor of the convention church, and one of the Honorary Presidents of the school. The Methodist Sunday School orchestra consisting of about thirty instruments, and under the direction of Mr. M. E. Hall, rendered a musical programme that was very greatly enjoyed. Appreciation of their efforts and of the kindness of Miss Tuite in coming to Cobourg at considerable inconvenience, was given expression to by hearty applause.

Three sessions of the School are held each day. In the morning, after the devotional period, there is Bible Study, Mission Study classes, and addresses on Religious Education. In the afternoon the work of the Young People's Leagues and C.G.I.T. and C.S.E.T. work are to be taken up. In the evenings there are concerts and other social gatherings. Miss Mary Allison is in charge of the girl's work and Mr. Taylor Statten of the boy's work.

At last night's session Rev. Roy Rickard, Northport, was the leader of the community singing, with Rev. F. J. Horwood, Camborne, as accompanist. The officers of the school are:

Hon. Presidents—Rev. R. A. Whattam, Colborne, President of Bay of Quinte conference, and Rev. R. F. Stillman, Cobourg.

President—Rev. E. Harston, Woodville.

Secretary—Rev. H. A. Best, Canton.

Business Manager—Mr. E. Brown, Port Hope.

Asst. Business Manager—Miss L. Beatty, Port Hope.

Librarian—Rev. A. McLaughlin, Keene.

Reporter—Rev. C. C. Washington, Courtice.

Song Leader—Rev. Roy Rickard, Northport.

Accompanist—Rev. F. J. Horwood, Camborne.

Registrar—Miss Alice Acarpe, Cobourg.

Farm Hints

LUBRICANTS FOR FARM MACHINERY

Heavy oils and greases are used on all bearings where the pressure is great and the movement slow, as on axles and slow turning shafts. Generally speaking, the greater the speed of the turning part the lighter the lubricant used. No oil should be used that has not sufficient body to remain on the surface of shaft and bearing for a reasonable length of time. All farm machines, excepting engines and cream separators, can be kept well lubricated with the heavier oils and greases. Cream separators running at high speed require a light high grade oil, while gasoline engines require an oil of medium body and capable of standing a high temperature. Grease or hard oil cups should be attached to all bearings where practicable.

OLD-STYLE HATS.

The black satin hat, turned up from the face and draped into a bicorne or tricorne, is very popular now.

RAILWAY STRIKE SUNDAY MIDNIGHT

Order Issued by J. Bromley, Secretary of the Union of Engineers.

LONDON, Jan. 17.—(United Press.)—J. Bromley, Secretary of the Union of Locomotive Engineers, announced to-day that a national rail strike of engineers and firemen had been called for Sunday midnight

FARM KITCHEN SINK SERVICE

Generous Size And Good Location Should Be Considerations — The How And Where.

The simplest arrangement for a kitchen sink service that supplies cold water only is a small pitcher pump mounted at the edge of a sink. This is the first step in improvement over the outdoor pump and cistern. For the hot water service at the sink, it is necessary to have a heating arrangement which is best supplied by a water front in the range, a water reservoir and a supply of cold water under pressure. The water under pressure may be furnished through the use of a pressure tank system, an attic tank or a gravity supply.

Place the Sink at the Proper Height

The height of the kitchen sink is of great importance. The location of the most flexible joint in one person's backbone is not a standard for all. The correct height of the sink is a matter that must be determined by the person who is required to work over that particular sink. Every woman knows that working over a low sink is anything but pleasant.

Watch the man who installs the sink, and see that the height is satisfactory. The bottom of the sink should be just six inches below the point of your elbow. Such little attention to detail while the work is being done may save you many a backache. If you do not issue any instructions to those installing the sink, it will, in all probability, be installed at a height of thirty inches, which is correct for a woman only four feet, eight inches tall. You may be taller than that.

Generous Propositions

Considerable choice can be had in size, design and material in kitchen sinks—the shape, weight of metal and quality of enamel largely determine the price. If the size of the kitchen will permit it, a sink of generous proportions is to be recommended. The drain board is important and generally desirable, but sometimes a movable flat wire basket or rack suspended over the sink is more desirable. Taps, faucets, or bibcocks of various types and quality are offered by the trade. The ordinary brass or nickel finish compression faucet is generally satisfactory. These may be had in either screw joint or solder joint.

Location Is Important

The kitchen sink should be located at a convenient point beneath a window or on a wall opposite a large window, so that the lighting may be good. Do not build the sink in with shelving, cupboards or closets unless you are prepared to cover all woodwork that is likely to be splashed with greasy water with copper sheeting. Open plumbing for the sink is to be preferred on the score of accessibility and cleanliness. The cockroach loves wet woodwork and grease. So try to avoid conditions that attract such insects. Locate the sink, if possible, on a wall on which there are no cupboards or cabinets, and do not consider anything but a high back type of sink. It may cost a little more but it is worth it when we consider the added service that such will give.—L. Stevenson, Dept. Extension, O. A. College, Guelph.

TAX INCREASE WAS ACCEPTED

French Cabinet Adopted Government's Program of Fiscal Reform--Confidence Expressed.

PARIS, Jan. 17. — (Canadian Press).—The French Cabinet this morning adopted, without important changes, the final draft of the Government's programme of fiscal reform, including a measure providing a twenty per cent. increase in taxation. The legislation will be presented to the Chamber of Deputies this afternoon by Minister of Finance De Lasteyrie.

The Government will insist that the Financial Committee of the Chamber report on bills immediately so that they can be brought before Parliament for discussion next Tuesday.

Confidence Expressed.

The Chamber of Deputies to-day expressed confidence in the Government by a vote of 394 to 180, refusing the immediate discussion of an interpellation on the subject of pensions.

ACTION FOR DAMAGES AGAINST A RAILWAY

TORONTO, Jan. 17.—(Canadian Press.)—An action brought by Mrs. Catharine Cooper, of Kingston, and her three young daughters against the Canadian Northern Ontario Railway to recover $25,000 damages for the death of Henry Cooper, husband and father of the paintiffs, has been stayed by Mr. Justice Orde until such time as the Canadian Pacific Railway, Coopers' employers, see fit to prosecute and continue it. Cooper was a conductor in the employ of the C.P.R. and was killed at Harrowsmith in October, 1922, while directing the shunting of his train.

Bovril makes you feel a new man

EAST SIDE IS CALLED GREAT UNWASHED BUT TAKES 10,000,000 FREE BATHS YEAR

Hell's Kitchen Had Only One Tub to Seventy-Nine Families When Dr. Baruch Started Ten-Year Battle for Public Bathouses—New York Has Thirteen.

NEW YORK, Jan. 17. — "The great unwashed" is the way purse-proud Riverside Drive, on the upper West Side, speaks of humble Rivington street, on the lower East Side. Base libel. Last year 797,053 free baths were taken in the Dr. Simon Baruch Public Bath, at 326 Rivington street, the first interior free public bath to be opened in New York City. It was established in 1901.

Manhattan now maintains thirteen free open-all-year interior baths (six of them in buildings on streets of the lower East Side and seven scattered through the other overcrowded districts), and eight free floating baths located during the summer months along the water fronts.

The patronage of all the interior baths last year was 8,528,049. That of the floating baths was 1,366,556. The grand total was approximately 10,000,000 baths distributed gratis.

That represents a substantial elimination of the dirt accumulated through toil upon the bodies of humans who literally "eat their bread by the sweat of their brow."

The late Dr. Baruch did this. He was white-haired and white-bearded, a patriarchal-looking veteran surgeon of the Confederate Army, who came to New York with his family from the South at the close of the Civil War.

He began his great fight for free public baths in 1889. For nearly ten years he labored incessantly, devoting time, money, energies of persuasion, threats, prayers and sarcasm and power of a trenchant pen toward the accomplishment of transforming "the great unwashed" into "the great washed."

"The people won't bathe," said one Mayor.

"They can't without the facilities," retorted Dr. Baruch, who canvassed the section of the middle West Side known as "Hell's Kitchen," and revealed an average of one bathtub to every seventy-nine families, while in some blocks the proportion was as low as one bathtub to each 440 families. He also demonstrated that those who had bathtubs were not disposed to lend them to their neighbors.

His fight for free public baths was a single-handed crusade. He kept after Mayors, Aldermen and members of the Legislature until they were as familiar with his features as those of Santa Claus, and there was a resemblance at that.

In 1895 the Legislature capitulated and passed a law providing for the establishment and maintenance of "such number of free public baths as the local Board of Health may deem necessary."

Even then he was confronted by every obstacle that the private owners of public baths could devise, and it took six months more of persuasion and battle to get the first free shower baths opened in the metropolis—those in Rivington street.

Dr. Baruch died in 1921 bearing the name "Father of Public Baths in New York." He was a noted authority on the curative power of water, both external and internal. He contended that money spent by a municipality for public baths, where people could go and get clean, would do more toward raising the standard of health and morality than a much larger sum spent in any other way.

One of Dr. Baruch's sons is Bernard M. Baruch, the Wall Street financier, who became chairman of the War Industries Board, and since the armistice thinks, writes, talks, lives and works in the "fifties" on Manhattan Island. He left the coupon district when his country called, and he has never gone back.

As a young man "B. M."—a nickname he likes better than "Bernie"—after graduation from the College of the City of New York, took up boxing as a fine art. He was one of the star amateurs turned out of the John Woods gymnasium in Twenty-eighth street.

His father not only encouraged him in athletics but insisted that it was his duty to put his knowledge to work. Accordingly the son became an athletic instructor in a boys' club on West Sixty-ninth street. They were poor boys who could not afford to pay the fancy prices charged by Woods and other private institutions.

"I remember him as a boxer with an extraordinary reach and a good, fast punch," today declared one of his pupils, a successful contractor. "He went over and under the parallel bars like an English greyhound, and at sprinting he was a streak of flying youth."

Mr. Baruch, at fifty-three, plays a wicked game of golf and can hold his own at tennis.

Bathing as service both for pleasure and cleanliness has been almost instinctively practiced by nearly all peoples, and the amazing thing is that New York, embracing all peoples, should have run along for 125 years as an American city before accepting the doctrine of public baths and their necessity.

The most ancient records tell of public bathing in the Nile and the Ganges Rivers. The Jews, from their earliest history, bathed in running water and used both hot and cold baths. Homer relates how the Greeks used warm baths after fatigue or exercise, and they invented the hot-air bath, the modern steamroom being its foster-child.

But it remained for the Romans to popularize bathing with the masses. That was made possible when ample supplies of water were brought by aqueduct to the Eternal City. Huge public baths were built in Rome, and the fad spread to other Italian cities. Each Emperor, as he wished to ingratiate himself with the people, lavished money in the construction of great buildings which not only included suites of bathing apartments and plunges, but contained gymnasiums and sometimes theatres and libraries.

Colonel Frank H. Hines, formerly an army officer, now superintendent of public buildings and offices for Manhattan Borough, is the individual upon whom the public-bath mantle of Dr. Baruch has fallen. He has dedicated his official life to "carrying-on" for the hydrotherapy ideals of the physician who died in his eighty-second year.

"The education of the American people," said Colonel Hines, "is not finished, because baths exist today as do butcher shops; rather it is a fact as a result of this education people believe that baths for the people should exist as plentifully as do butcher shops, or rather that the opportunity to bathe should be as convenient to the community life of a neighborhood as do the other items of everyday life.

"The people themselves are talking of Baltimore, with its portable baths and washhouses; Boston, with its beach baths; Chicago, with its moderate-cost baths; Detroit, with its shower baths; and we find that minds are being convinced that the great American public have 'learned something.' The masses now want bathing facilities for the greatest number in the largest number of places; and that, like schools, firehouses and police stations, public baths have become a necessity and must be in the same manner provided as a part of the municipal expense of government."

Colonel Hines is the new champion of "more free municipal baths, and then more of them."—Raymond G. Carroll.

ACIDS IN STOMACH CAUSE INDIGESTION

Create Gas, Sourness and Pain—How To Treat

Medical authorities state that nearly nine-tenths of the cases of stomach trouble, indigestion, sourness, burning, gas, bloating, nausea, etc., are due to an excess of hydrochloric acid in the stomach and not as some believe to a lack of digestive juices. The delicate stomach lining is irritated, digestion is delayed and food sours, causing the disagreeable symptoms which every stomach sufferer knows so well.

Artificial digestents are not needed in such cases and may do real harm. Try laying aside all digestive aids and instead get from any druggist a few ounces of Bisurated Magnesia and take a teaspoonful in a quarter glass of water right after eating. This sweetens the stomach, prevents the formation of excess acid and there is no sourness, gas or pain. Bisurated Magnesia (in powder or tablet form—never liquid or milk) is harmless to the stomach, inexpensive to take and is the most efficient form of magnesia for stomach purposes. It is used by thousands of people who enjoy their meals with no more fear of indigestion.

FERGUSON HAS GIVEN DISPUTE NO THOUGHT

OTTAWA, Jan. 17. — (Canadian Press).—Premier Ferguson, when asked to-day what action would likely be taken with regard to the voiding of the election of Karl K. Homuth, U.F.O.-Labor candidate in South Waterloo, he replied that while he had seen the result of the announcement of the petition in the newspapers, as yet he had given no thought to the matter.

Reminded that a Toronto news despatch had stated that the opinion was general that the seat will be left vacant until after the first session of the new Legislature, when the Government will contest the riding on its record, Premier Ferguson simply commented: "They have a lot of enterprising fellows in Toronto.

SULPHUR SOOTHES UGLY, ITCHING SKIN

The First Application Makes Skin Cool and Comfortable.

If you are suffering from eczema or some other torturing, embarrassing skin trouble you may quickly be rid of it by using Mentho-Sulphur, declares a noted skin specialist.

This sulphur preparation, because of its germ destroying properties, seldom fails to quickly subdue itching, even of fiery eczema. The first application makes the skin cool and comfortable. Rash and blotches are healed right up. Rowles Mentho-Sulphur is applied like any pleasant cold cream and is perfectly harmless. You can obtain a small jar from any good druggist.

A WORD OF COMFORT

No man, woman or child could completely enter into your deepest joys; they belong to you. No one but God can fully share your sorrows.

Except for Him we should go through life alone, but He understands. Ah! the strength and the courage and the abiding peace that comes with that sense of blessed companionship.

KODAK SAFETY FILM

A PAGE ABOUT PEOPLE

Sidelights on Men and Women in the Public Eye

THREAT TO SMASH STATUE PUT GUARD OVER ALLWARD

Most of the Sculptor's Work Was Done Under Hard Eye of the Mortgagee's Agent

WHEN Walter S. Allward who is now engaged in finishing on Vimy Ridge, Canada's magnificent memorial to her fallen soldiers of the great war, was a young chap of nineteen and just starting on his life work as a sculptor he had a hard time with the tombstone builder to whom he owed his first contract.

Walter Allward

This man had taken on a big commission to build a memorial shaft, and needed a sculptured figure to complete it. Allward, who up to this time had had no training except a year or so spent in an architect's office, but who was filled with a mighty determination to become a sculptor, sent in a design. He got the shock of his life when it was selected and he was asked to go on with the work. Up to this time, as he says himself, his most ambitious work had consisted in "punching holes in an alleged Romanesque facade on Queen street Methodist church", Toronto, and, though he had the will to be a sculptor, he had almost nothing else. No studio, no tools, and no experience.

The tombstone builder agreed to stake him to the studio and equipment. So the job was started. But it was slow. The young artist—this was twenty-five years ago—had to make most of his own tools; he was never satisfied with poor work; and his model was not all that might be expected of a solid steady going citizen. So there was delay about completion. Finally ne of the tombstones got impatient and wrathy. Worn to exasperation, Allward threatened to "destroy the figure" if any more was said. The man of monuments shut up and went away, but next morning there was a guard standing over the figure, and the rest of Allward's work was done under the hard eye of this agent of the mortgagee. Eventually the work was completed, the guard was relieved, the figure was delivered and the price paid in money and stake. It was just a few hundred dollars all told, but from this small beginning Allward took heart of grace, and pressed on up Parnassus.

His next experience was scarcely less ludicrous or discouraging. A certain large corporation wished to commemorate their founder by a bust of him which was to be installed in their "new and palatial quarters." Allward was awarded the job and completed the work to their satisfaction. Its price was another few hundreds and some of this had already been doled out to the sculptor as the work progressed. But this was regarded by the committee as very poor business indeed. Artists ought to be able to live on expectations and glory. Their principle in business was no completed work, no money. So, in view of their previous generosity, they decided when the work was finished that it would be most unwise to have so young a man "handle so much money." So they continued to dole it out in safe quantities until it was all paid. Needless to say, all of it was owed by the artist to his own debtors. Now he has a million dollar contract, and even hard business men realize that he can be trusted with not alone money, but to augment Canada's glory in Europe.

No Hair Brush for Guest, "Smiling Joe" Uses Comb

Well-Known Canadian Recruiter Has Tender Heart as Well as Bald Head

"SMILING JOE" LAWSON, ex-paymaster of the 204th Battalion, has a heart as tender as it is big. The well-known recruiter and Victory bond salesman once met a British newcomer on the street who was down—but not out, for "Joe" put out his warm hand and asked the lad to his home for supper.

Joe Lawson

"I took him upstairs," Joe tells the story, "to let him wash himself, while I went down to have another plate set. My wife and I waited one minute, two minutes, three minutes, and still our guest did not appear. I went upstairs to see what the difficulty was.

"'What's the matter, laddie? Aren't you ready yet?'

"'A brush, sir—I can't find a hairbrush.'

"You see," smiled "Joe"—everybody calls him "Joe"—passing his hand over his bald head, "no wonder he couldn't find a hairbrush . . . . because I don't use one. But I found a comb for him, and he was soon happy."

WHY RODOLPH VALENTINO LEARNT BULL FIGHTING

IT was in the screen version of the stage play, Blood and Sand, that I realized I must find out how to be a genuine bull fighter, for the scene in the bull ring is the crucial point in the story.

Now films are shown all over the world; and Ibanez, author of the play, is a national hero in Spain, where the screen version would be sure to appear. So a bull with a pedigree yards long was imported from Mexico, and with him came a famous bull fighter.

He took us in hand, and every day for two months I trained just as though I intended to make bull fighting my profession. Being a dancer, I found the side-to-side dodging fairly easy, and the cape-play intrigued me. But it was the hardest training of my life.

His Nickname

MAN at Stratford: He steals everywhere he goes. He is known as 'Waygoe.'

Magistrate: Waygoe?

"Yes, 'way goes everything that comes in his way."—Tit-Bits.

Carrie Jacobs-Bond Has Known Sorrow, Has Written Her Life Into Her Songs

"When You Come to the End of a Perfect Day" Has Been Sung, Literally, Around the World—Result of Years of Struggle with Poverty, Sickness and Grief.

"IN an upper room of the Glenwood Mission Inn, at Riverside, California, a woman paused as she was dressing for dinner, to watch from her window the fading of day into night. Since early morning, as the guest of friends, she had been shown one lovely scene after another. The hours had been filled with delight. And now, as she watched the night coming on, she said, with a sigh of pure happiness:

"It has truly been a perfect day!"

Acting on a sudden impulse, she began to write; and, in the intervals of dressing, hurrying from dresser to table and back again, she set down two stanzas.

Later, when she and her friends were dining in the patio of the hotel under the starlit sky, she read the verses to them—then tucked the slip of paper away and promptly forgot about it.

But the words remained in her subconscious memory; and months afterward, on another starlit night, they came again to the surface of her mind. With other friends she was driving across the Mojave Desert, after another wonderful day, when she suddenly began to sing softly the words she had written that evening in Riverside. The melody seemed to come spontaneously, without thought or effort.

"You've composed a new song, haven't you?" her friends asked her.

Surprised at the realization, she answered, "Why—I guess I have!"

She certainly had. When she had perfected the melody, that song, "A Perfect Day," was published; and the woman who was its author and composer, Mrs. Carrie Jacobs-Bond, found to her amazement that she had written the most popular of all modern songs.

Many fanciful stories have been told about how it came to be written, but the above is the true story. Every night the orchestra of the Mission Inn plays "A Perfect Day" in the very setting where Mrs. Bond read aloud the stanzas less than an hour after she had put them on paper.

"But great songs do not spring out of empty lives. To appreciate, at its full value, the healing happiness of a perfect day, one must have known sorrow and hardships, discouragements and loneliness. Carrie Jacobs-Bond has known all of these," says Neil M. Clark in an article in the American Magazine.

To Mr. Clark, who interviewed her in the music-room of her home high on a hill overlooking Hollywood, she was "one of the most extraordinary persons, man or woman, I have ever known."

She was an invalid when circumstances came that forced her to make her own way in the world. But she had a will that would not be defeated. Time after time she seemed utterly conquered, beaten by life. But she did not know it—would not have it so—and it turned out that it was not so.

The sudden death of Dr. Frank Lewis Bond, her second husband, in an accident left her without means of support, for times had been hard where the doctor practiced, and he had not entered up his fees in his books. Almost at the same time his capital was lost in a mining company that went into bankruptcy.

Music and painting were the only resources left to Mrs. Bond, and a heroic little son.

In a big Chicago house they weathered the first year by renting rooms to students. To pay for the advertising of her songs—for she had been writing these occasionally for several years—she made dresses for the woman editor of a music magazine.

"I found my chief consolation in those dreary days," she says, "in the lives of people even worse off than we were. My son and I moved into a little apartment of five rooms, taking the furniture we had used in the rooming-house, and storing the extra things in the basement. When winter came, the wind from Lake Michigan blew its icy blast into the house, and for warmth I closed off the biggest front rooms, and kept a tiny fire—all we could afford—burning in the one room which served us as both living-room and studio.

Carrie Jacobs-Bond

"I painted china; but that's a precarious way of making a living, and had it not been for my brave little son's assistance—he was delivering envelopes for a firm, and later became special delivery boy for the Chicago postoffice, I would have fared worse.

"As it was, I would paint china until my trembling hands became too cold; then I would stop, and in my 'spare time' work at the copying of my music manuscripts.

"One day a knock brought me to the door, and I found a man who asked to be allowed to sweep the snow from the porch and steps—that last resort of the workseeker! I told him that I had no money to pay him, but that he might come in and get warm. He hovered over my little fire, while I went on copying manuscripts. Finally he said:

"'Madam, I could copy that for you. Yes,' he continued, for he saw my involuntary astonishment, 'I used to sing in the glee club at college. I can copy music.' And, taking it from my hand, he set to work.

"The poor derelict remained with us, and we took some of the stored furniture and fixed a place for him in the basement. There he stayed, trying to help me with the music, and listening raptly to the strains from the piano, my husband's gift to me, remembering heaven knows what hours from his past!

"One evening he came to me in genuine distress. A poor family had been dispossessed—turned out into the snow.

"'Mrs. Bond,' he said, 'they're worse off than I am, because there's a woman, and children, too. So, if you will let me, I'll give them my place.'

"Poor wreck that he was, he found it in his heart to help them; and with my permission he brought them to occupy the place where he had found a little haven. It was just a day or so after I had an attack of rheumatism which confined me to my bed for three months, and the woman nursed me faithfully during those weary days.

"It was my hope and my dream which made me different from the other unfortunate people whom I met daily, having the same struggle with circumstances that I was having. I was always expecting something to turn up—and invariably it did. It is that faith that keeps one buoyant and happy."

It is almost like a fairy story the way things did turn up. An extra five dollar bill for singing fluttered from an envelope just in the nick of time. "Sing them to me," said Jessie Bartlett Davis, then famous as a contralto, to Mrs Bond who had taken her songs and her publishing problem to this comparative stranger. Without a word the singer wrote out a cheque for three hundred dollars, the amount needed by Mrs. Bond to make headway. Elbert Hubbard paid her for singing at East Aurora. Other invitations followed. When she was $1,500 in debt, Walter Gale, an old friend, took a fifteen hundred dollar interest in her publishing business. The second year it payed him ninety-five per cent. Shortly after a Perfect Day was published another share was bought by Walter Gale for $8,500.

"I'll buy a house and take a trip round the world,' said Mrs. Bond, and she did. Belief in a happy outcome finally transformed the first little hall-bedroom shop into a beautiful store on Michigan avenue.

"It's my idea that God hasn't done much without purpose," is Mrs. Bond's philosophy. "He has given everybody something. That something a person can use; and to the degree that he does use it he can succeed. Perhaps he won't get just the thing he wants, but he will get near enough to it for it to be a satisfaction to him. But he must use his gift to the utmost.

"It must be a conscious effort, also, to keep out of our lives what is evil, or less than our best. I think my songs are successful because they are simple heart songs I don't allow anything suggestive of evil to creep into them. And I try to keep all such things out of my own life. At the entrance to my home is this motto:

"'Bring here no tattle in, nor take none out—so may the Love of God dwell in this house.'"

Circumstantial Evidence

SAM had seen a ghost. With many gestures he was narrating his experiences to an audience of his fellow "darkies."

"Ah jest come out of de cowshed," he said impressively, "an' Ah had a bucket of milk in mah hand. Den Ah hears a noise by de side of de road, an' de ghost rushes out."

His listeners crowded more closely round him.

"Did yo' shake with fright, Sam?" one of them asked.

"Ah don't know what Ah shook with," replied Sam. "Ah ain't sayin' for suttin Ah shook at all. But when Ah got home Ah foun' all de milk gone, an' two pounds of butter in de bucket."—Tit-Bits.

BRITISH ENCYCLOPEDIA LIBELS CANADIAN GENIUS

Ridiculous Mistakes Show Surprising Ignorance of Editors About Canadian Men of Letters and Science

HAVE the writers of modern British encyclopedias developed a grudge against Canadian genius; or is it just pure cussedness? Recently my spare time has been devoted to a search through these storehouses of knowledge and some of the tempting bypaths have been rich in revelations about Canadians that were hitherto unknown to me. While many were but mere slips of the pen, and might be found within the binding of the most severely edited volume, others are so ridiculous that it is difficult to understand how they were passed.

Canadians recall with pride the magnificent work conducted for the British government by Professor John Cunningham MacLennan, of Toronto University. He it was who commercialized the production of helium and opened the field of aeronautics to the use of this wonderful gas. He, and the governors of Toronto University were thanked by the British government for the work which had been conducted. His name and efforts are well known in England and there is no possible excuse for the brilliant (?) record of his work which appears in the latest Britannica.

The pamphlets issued by the Federal government, at Ottawa, clearly point out that Prof. MacLennan and his associates centred their work near the city of Hamilton, Ont., and near Calgary, Alt., the latter place receiving much more attention.

The professor is given no direct mention in the latest Britannica, published in 1922 but under aeronautics, the following interesting information is given—(Page 60. column two, volume thirty.)

"Helium.... The main supplies are, however, in the natural gas in Texas, and in Canada, near Ontario."

But the richest yet discovered by the writer is in the third volume of the latest Everyman Encyclopedia. It is hard to think that modern British men of letters would be unaware of the delightful poems by our fellow Canadian, Robert W. Service. He, like Professor MacLennan, is given no item in either the Britannica or the Everyman, but on page 257, at the end of a fourteen column article on Canada, the writer is informed that:

"There is no doubt that a great future awaits Canada. Consult the poems of Messrs. Bliss Carman and Robert Surface."

READ IT IN HIS FACE

"THAT boy will one day be a judge," was the declaration of a gipsy woman to the mother of Sir Ernest Pollock, when he was a little fellow. When asked why, she said: "I can see it in his face."

The gipsy's prophecy has been more than fulfilled, for now Sir Ernest has been appointed Master of the Rolls in succession to Lord Sterndale. Sir Ernest is Conservative member for Warwick and Leamington, and comes of a great legal family, his grandfather, who had twenty-four children, having been Chief Baron Pollock. Sir Ernest's first big criminal case was that of Armstrong.

He tells the story of a "difficult" witness who, when asked if he knew any of the jury, replied: "More than half of them."

"Are you willing to swear that you know more than half of them?"

"Yes; I'm willing to swear that I know more than the whole lot put together!"

Girls Make No Dead Set For Leverhulme's Title

Soap King Doesn't Think American or Canadian Girls Marry Just for Titles or Property

LORD LEVERHULME, the well-known soap baron who controls 200 factories and 100,000 employes, does not believe that American or Canadian girls are anxious to marry for title or money, and gives as a reason that he has wholly escaped them.

Lord Leverhulme

While visiting Calgary lately the viscount got into conversation with a writer on the subject of titles. Lord Leverhulme deprecated the fact that the Canadian parliament had asked that no more titles be conferred on Canadians and suggested that the legislators were influenced in their legislation by the proximity of the republic to the south of us.

The writer then said: "The Americans may talk against titles, but they seem pleased enough to get them for their sisters and daughters by marriage."

"I don't think the American girls marry for titles or property," replied Lord Leverhulme.

"You just try them and see," suggested the writer.

At this his lordship shook his head and replied: "You cannot convince me that either Canadian or American girls are anxious to marry for either wealth or titles. I know, for you see I have been a widower for some years and this is my second visit to this country; yet I have never been accepted. I have been said to have money and title. I have nothing to say about the money, but I have a title right enough, and I have not been accepted." Then in a rather reminiscent mood, Lord Leverhulme concluded: "I was only accepted once in my life, and that was when I was plain Willie Lever."

ZAHAROFFS HUMAN SIDE; COOKERY, GREEN CIGARS

Has Only Complete Dinner Set of Pure Gold in the World

SIR BASIL ZAHAROFF, who is mentioned in some quarters as a possible president of Greece, numbers the art of cookery among his other accomplishments. After a visit paid him in Paris Colonel Repington wrote in his "diary": "Zaharoff fancies himself as a cook, and is often in his kitchen. He had made a special little dish of transversely-sliced bananas, cooked inside a *bain-marie* and kept constantly soaked by melted sugar poured over them. I hate bananas, but he made me try them. They were quite excellent. . . Zaharoff has some wonderful gold plate. He told me that he picked up ten pieces at a sale some fourteen years ago, and Boucheron had every year made him a few more to match. So now he has a complete dinner service of pure gold (not silver-gilt) for thirty-six people, the only one in the world, he said. The pieces are fearfully heavy." Another peculiarity of Sir Basil's is his liking for green cigars. "His cigars are sent every month from Cuba," the colonel notes. "He opened a box dated three weeks previously. They were quite soft. He says that fresh cigars, or green cigars, as he calls them, are to old cigars like grapes to raisins."

THE famous Senator Henry Cabot Lodge of Massachusetts is the author of more than forty books, and in consequence receives many books from authors. Not long ago somebody was with him in his library and saw a great many new books, some of them obviously of no account.

"Do you read all the new books you receive?" the visitor asked.

"That reminds me of my favorite story," the veteran chairman of the Foreign Relations Committee declared.

"It is told of the great Disraeli. One day he received a book the receipt of which he acknowledged with a note that read:

"'You may be assured that I will lose no time in reading your book.'"

How He Knew

SOLICITOR (in a Devonshire county court): Is this man well off?

Creditor: Yes. I saw an empty lobster tin in his dustbin yesterday.—Tit-Bits.

British Labor Party Elects First Unmarried Woman M.P.

MISS SUSAN LAWRENCE was elected a Labor member for East Ham North in the recent British elections. Among the eight women now in the Commons she is the unmarried one. She is wealthy, but has long been interested in social service.

Baldwin Puts on His Thinking Cap

THIS unusual photo shows Premier Baldwin as he was snapped soon after the British elections. No doubt the political situation seems to demand it. He is probably thinking of the Labor party to which his son belongs.

MAN WITH RADIUM EYES IS LUIGI PIRANDELLO

Looks Like a Steel Gimlet or a Diamond Drill—the World's Greatest Dramatist

LUIGI PIRANDELLO, the famous Italian dramatist, who has created an entirely new technique for the drama, the author of "Six Characters in Search of an Author," which Bernard Shaw declared the best play ever written, is on his first visit to America.

He does not look like Bernard Shaw. He avoids publicity. His manner is mild and gentle. He is a little old man with a grey-fringed bald head and a little pointed beard. You would think that he was a shrinking violet until you looked at his eyes.

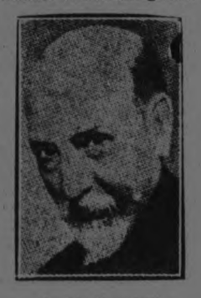

Luigi Pirandello

He has radium eyes. When he turns them on you, you feel that he is reading your subconscious mind like the headlines in today's newspaper. Everything about him except his tongue is sharp and penetrating. He carries a cane as if it were a surgeon's lancet. In fact, he looks like a steel gimlet or a diamond drill.

The French dramatists used to talk about taking a slice from life. That skin-deep method is not Pirandello's. He does not slice. He probes. He has put his drill deep into crumbling truth as a dentist puts his into a crumbling tooth.

All his life he has been bringing up cores from the core of human consciousness. In thirty years he took out sixty-five novels and 300 short stories from the bed rock of human nature. Then his drill suddenly slipped through into greater depths. Six years ago he began writing plays. Now he is known as the world's greatest dramatist.

He was like a dentist plunging his drill into the very bottom of a cavity. When he produced his first play, the Italian public gave a great yell of rage and pain. He had caught his fellow-countrymen at a sensitive moment in the midst of the war. They found his technique excruciating. He had reached the nerve.

In a recent interview in New York he described very amusingly these yells in Rome and Milan. After Rome had seen for the first time the six characters in search of an author, the audience also started to look for the author, with stilettoes in their hands and blood in their eyes.

"There was constant hissing as the play progressed," says he. "The audience took sides for and against me. Between the acts there were fights between the rival factions. When the curtain fell at the end and I came out on the stage there was a terrific uproar. Spectators shrieked out again and again: 'Buffoon! Buffoon!' Seven or eight hundred people were waiting for me outside and followed me to my hotel, hooting and threatening me."

In Milan there was worse disorder. At times the actors stopped playing while the audience fought. A well-known Milanese journalist climbed on the stage to make a speech defending Pirandello. An army officer jumped out from one of the boxes and slapped his face. Afterwards there was a duel—in fact an epidemic of duels.

Curiously, this author so fought over, who throws out scorching dramatic lava, is not a volcano, but the mildest and most peaceful of men. But he comes by race from a lava country. His mother is a pure Sicilian from Girgente. And his name is of Greek origin and means "the announcer of fire."

He is a dramatic salamander who is making a bonfire of all the old rubbish of the old drama and feels perfectly at home in the flames. "Europe," he has said, "is now in a state of revolt against stage sentimentality. We want new ideas and new technique. People are sick of the old conventions."

His favorite picture is one in which he is seen looking down quizzically on a poor patient donkey that has collapsed at his feet. Perhaps that symbolizes his attitude toward the old drama.

He is certainly all for what is new. He admires Mussolini, Coue and Eugene O'Neill's "The Hairy Ape." "Everything," says he, "is in a state of flux. That is what I try to express in all my works."

He has written the most fantastic plays the world has ever seen, yet, strange to say, his first look at New York's flux and madness quite took his breath away. He held up his hands and cried: "How utterly fantastic." And that was before he had seen Greenwich Village, where his plays are to be produced.

Eleanora Duse already gave New York a taste of them last fall, but when New York sees his latest play it is safe to say it will see something more fantastic than itself. It is called "Each In His Own Way." It is a satire on playwrights. It is Pirandello making mock of himself.

PEDALS, LEVERS, SIGNALS, NEW CHARACTER TESTS

BY watching hands and feet and the face, a professor in a middle-western university reads the character of persons sitting at an apparatus he devised to classify students.

Seated at a bench, the subject is required to work a series of pedals and levers in response to signals.

The idea is to act quickly. It is a test against time. The student who becomes nervous might not be a steady hand at the wheel of an automobile or as a motorman or engineer, the inventor thinks. When a person goes to the machine and sits down quickly, studies it out, and then works it right and fast, and smiles and is eager, the inventor believes such a man or woman is aggressive and is to be trusted. Some come to the machine feeling that it is silly. They perhaps make mistakes. They do not act quickly. They frown. They grit their teeth. They give up soon. Such persons, the professor says, are easily discouraged.

SHERLOCKING SHERLOCK

A FRENCH taxicab driver once played a good trick on Sir Arthur Conan Doyle. When the famous creator of Sherlock Holmes paid him he said:

"Merci, M. Doyle."

"How on earth do you know me?" asked the author.

"Your appearance is English," said the driver. "The paper reported that you were arriving here, and your name is on your luggage."

Sports

LINDSAY EXPECT TO GO FASTER IN PETERBORO

Fans Pleased With Team--Recognize the Peterboro Squad As Formidable—Return Game Here on Friday.

It was generally expected that the Petes would give the local lads a strong tussle, but no one anticipated that they would put up the game they did on Lindsay ice, says the Lindsay Post. It was a gruelling from the first gong and the close score and fast play kept the crowd on edge right through the game.

Taking the game as a whole the two teams were well-matched in every way. Peterboro was perhaps, a little the faster team, but were unable to get away quickly. After the first period neither team made any great attempt at combination, but during the first period the Lindsay juniors showed that they could soon develop a combination that would be hard to beat. Their strong point, however, was backchecking, where the Petes were rather weak. Peterboro observed the rules and played clean hockey, only drawing two penalties. Lindsay will have to clean up their game as they had six trips to the box and deserved more.

Fortier, Mills and Piercey showed up particularly well for Lindsay and Mulholland, N. Collins, Holland and Cheu divided the honors for Peterboro.

Last night's junior game was one of the best seen on the Lindsay street rink in years. Both teams put up a good argument, especially the Midgets who were midgets in every sense of the word, as compared with the Petes. If size counts for anything some of the Petes are surely over age.

The return game will be played in Peterboro on Friday night. On the larger ice it is expected that the Midgets will show their speed and ability.

Billy Evans Says

Last spring when I dropped into St. Petersburg, Fla., to look over the Boston Braves in training there, the first fellow I bumped into was the veteran Charley Fagrell, one of the greatest catcher the game has ever produced. Farrel was acting as coach to Manager Mitchell, confining his activities to developing the young pitchers. He was just the man I wanted to see as I was more concerned about the promising youngsters, being familiar with the ability of the regulars.

"You better get your dope from Mitchell, Billy, he is manager, I am only the coach," was Farrell's characteristic reply. "However, when you got out to the park this afternoon take a look at Pitcher Genewich, I like his chances." That was all Charley would say.

That afternoon I watched Joe Genewich pitch to Farrell for a half hour. He looked rather slight to men to stand the big league strain. I also wondered if his fast ball would prove good enough to trouble the major league hitters. When I pressed Farrell for an opinion, he expressed the belief that Genewich would prove a winner if he developed a good slow ball. When I asked for dope on Genewich's past performances I learned that he had come to Boston without any minor league experience, in reality a sandlotter.

Last season Joe Genewich was the pitching sensation of the National League. It is an interesting fact that George Uhle, who was the big noise in the American, also came to Cleveland from the sandlots.

Genewich apparently is a very unusual young man. He was dug up by George Grant, former owner of the Boston Braves. Pitching for a small town team Genewich won 27 out of 30 games. Grant tried to sign him, but Genewich insisted he wasn't ready for the big show. He assured Mr. Grant that when he was ready to do business with any big league club Boston would get first chance at his services. Those facts were related to me by Mr. Grant. A year later Pittsburgh made him a much better offer than Bostons terms. He got in touch with Grant who immediately signed him. He appreciated the fact that Grant first talked a big league trial to him.

Coach Farrell knew what he was talking about when he told me to watch Genewich. In developing Genewich, Farrell has earned his salary for years. How does Genewich regard Farrell? Listen.

"Whatever success I have had, I owe to Charley Farrell," he says. "I have only fair speed and curves, but have always been blessed with good control. Farrell insisted I could win in the National League if I developed a good slow ball. I had none then. He never lost patience with me and when I started north I had learned a change of pace. My slow ball has made possible my success. I take my hat off to my coach, Charley Farrell." Unusual young man, Joe Genewich.

WEAK AT THE BAT.

Inability to hit is the only thing that keeps Hinkie Haines from breaking into the Yankee outfield. He is very fast and a great fielder.

HOCKEY RESULTS

NATIONAL HOCKEY LEAGUE.
St. Patricks 3, Hamilton 1.
Canadiens 2, Ottawa 1.

WESTERN CANADA LEAGUE.
Edmonton 4, Regina 3.

INTERMEDIATE O.H.A.
Markham 8, United Colleges 1.
Collingwood 5, Midland 2.

JUNIOR O.H.A.
St. Michael's 6, Upper Canada 4.
Oshawa 1, Bowmanville 0.
Brampton 6, Inglewood 1.

N.O.H.A.—JINTERMEDIATE.
Espanola 7, Chapleau 3.

SENIOR NORTHERN.
Paisley 2, Southampton 1.

BAY OF QUINTE LEAGUE.
Belleville 8, Point Anne 2.

INTER-LEAGUE.
Seattle 3, Calgary 2.

HOCKEY LEAGUE FOR LAKEFIELD

Six Teams From Village and District Entered and Schedule Drafted—Warsaw Hold League Trophy

LAKEFIELD, Jan. 17.—A meeting was held on Monday evening in the rink to re-organize the Lakefield and District Hockey League. There was a good attendance, with representation from Warsaw and Young's Point, and the enthusiasm indicates that the second season will be even better than the first. Dr. M. P. Kennedy was elected President and R. H. Graham, Secretary-Treasurer. Six teams will enter, viz.: Warsaw, Young's Point, Trude's team (former U.F.O.), The Grove, Hull's team and Northey's team. This season Selwyn and Buckhorn will not enter teams. The first game will be played on Friday, January 25th, between Warsaw and Hull's team.

The games will be played on each succeeding Friday evening and promise plenty of live sport.

Games following are:
Northey vs. Young's Point.
Warsaw vs. The Grove.
Trude vs. Young's Point.
Hull vs. The Grove.
Trude vs. Northey.

The trophy is a handsome one, presented last year by W. H. Casement, and won by the Warsaw team after a hard fight with Blewett's team. All the teams are stronger this season, and no team is going to have an easy victory.

Curlers in Peterborough.

Three rinks from the local Curling Club journeyed to Peterborough on Wednesday to compete for the Neill Trophy. The following are the names of those comprising the rinks: E. Watson, S. J. Charlton, E. A. Tanner, J. C. Strickland, skip, J. Millar, P. Spence, B. Dench, D. H. Charlton, skip, H. G. Fitzgerald, R. J. Jory, Dr. S. J. Gibson, J. W. Ridpath, skip.

Campbellford School Team Was Reorganized

CAMPBELLFORD, Jan. 17. — The High School Hockey team for the season was organized yesterday. The team is now ready to defend the handsome cup which they have won the past two years in succession. If they win it again this winter it will become their permanent possession. This is the cup that was donated by S. H. Neale. The other members of the league are the High School teams of Norwood and Marmora.

The officers of the local team are: E. H. Greig, B.A., manager; E. Stephens, B.A., coach; H. Wood, captain, and K. Haig, C. Baker and T. Ivey captains of the inter-form teams.

SOCCER REPLAYS.

LONDON, Jan. 16.—Canadian Press Cable. — The following replays of games drawn last Saturday in the first round of the Association football cup were decided to-day:

Southampton 2; Chelsea 0.
Brighton 1; Barnsley 0.
Gillingham 0; Cardiff 2.
Bolton 4; Hull 0.

The winning teams are drawn as follows in the second round to be played on Feb. 2nd:

Southampton vs. Blackpool.
Brighton vs. Eberton.
Cardiff vs. Arsenal.
Bolton vs. Liverpool.
Goals count

VET CATCHERS WILL COACH

The veteran catchers, Hank Gowdy and Eddie Ainsmith, will be used almost entirely by the Giants this year to develop the many young pitchers McGraw has under contract.

BASEBALL STOCK SHOWS BIG GAIN

BY BILLY EVANS

How things have changed in baseball.

Back in years when Connie Mack's Athletics were winning pennants and world series, his great infield was the talk of the baseball world.

No four players under Mack played a greater part in the team's success than Eddie Collins at second, Jack Barry at short, Frank Baker at third and "Stuffy" McInnis at first. It was a great infield, if not the greatest of all time.

These four stellar performers cost Connie Mack practically nothing. He recruited Eddie Collins from Columbia and Jack Barry from Holy Cross and developed them. "Stuffy" McInnis was a high school boy when he came to Mack from Haverhill, Mass. He was tutored in the art of playing first by Harry Davis, then guardian of that bag for the Athletics. Frank Baker was secured from the Reading team for a very nominal sum, perhaps $1,000.

When these four players reached the ranks of stardom, rated as leaders at their position, the quartet was referred to as the $100,000 infield. The inference being that they would bring that much in the open market if Connie Mack cared to dispose of them.

The so-called $100,000 infield was given much publicity because so great a sum was placed on their services.

Eddie Collins at the time was the leading second sacker of the majors, Jack Barry was not far behind as a shortstop, McInnis was second to the great Hal Chase and Frank Baker held a position much like that of Babe Ruth, he was the home run king of the majors.

For these four great players it was believed Connie Mack could get $100,000 if placed on the market.

How things have changed in baseball.

Last season the Giants paid San Francisco $75,000 for Jimmy O'Connell, a minor league star. The same club turned over $65,000 to Baltimore for Jack Bentley, while the Chicago White Sox passed along $100,000 to San Francisco for Bill Kamm.

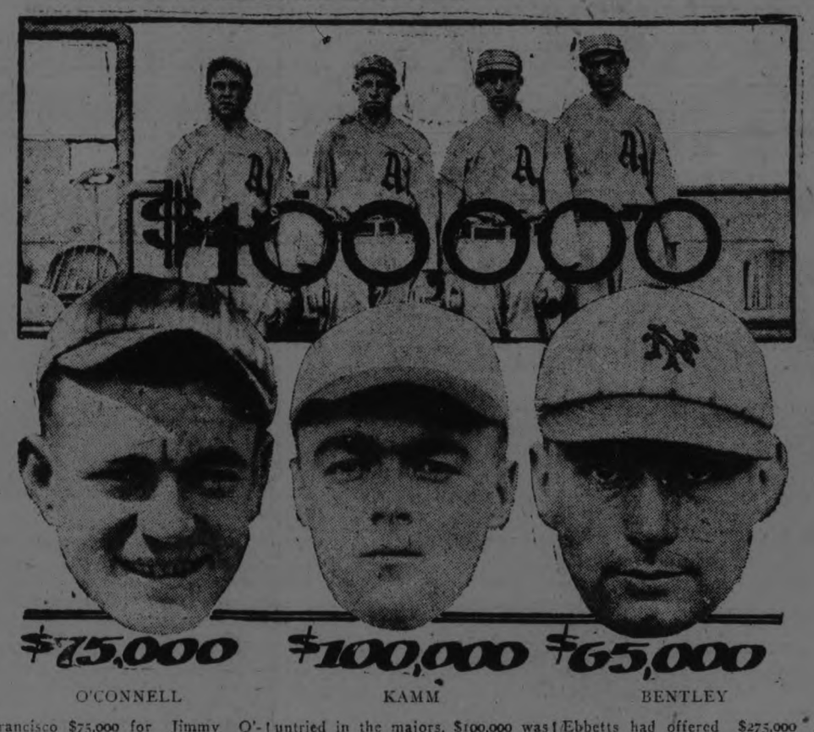

For a minor league third sacker, untried in the majors, $100,000 was handed over. Ten years ago the baseball scribes believed that one of the greatest infields in the history of the game was worth that amount.

At the recent major league meeting the report was that Charley Ebbetts had offered $275,000 for Rogers Hornsby of the St. Louis Cardinals. That certainly is a lot of money unless it's counterfeit, but the Brooklyn magnate says it was no bluff with him.

How things have change in baseball.

KEENE STARTED STRONG BUT WERE OVERTAKEN

Lost to Campbellford By 9-3 in Opening Game of the Western Section of Trent Valley League — Fletcher Performed Well

KEENE, Jan. 17.—In the first game of section "B" of the Trent Valley League played here Tuesday night Campbellford's good little team defeated the locals by a score of 9 to 3. As Manager Davidson was unable to accompany the team, U. Sanders and H. Atkinson had charge of them, and they trotted out a nifty bunch of stick-handlers with speed to burn.

Keene started off well by scoring the first two goals, both from the stick of Fletcher, the clever Keene centre. It didn't take Ayrhart long to get one of them back, when he slipped down the side and planted the puck behind Renwick from ten feet out. Just before the period ended Archer went through the centre alone to even the count.

Play was pretty even in this period, although the Campbellford kids' speed was beginning to tell, and when they came out for the second period they threw the throttle wide open and ran in six goals, while the Inlanders failed to register a single counter.

Combined Well.

This period produced some of the best hockey of the night, and Campbellford dished up some nice two-man combinations. The Keene rink is narrow and two men going down together need all the available room.

With a comfortable lead to start the last period, Campbellford dropped an extra man back on the defence and held the homsters out till half way through the period, when a Keene player batted the puck in from a scramble in front of the Campbellford net.

Just to show the fans of Keene they had a little in reserve, the visitors scored the last goal of the game. The game was not any too well handled by Referee Wellman and there was a lot of kicking from both teams. Penalties were not handed out where they should have been and the offsides were seldom caught.

Fletcher Starred.

Fletcher was the outstanding star for Keene, but Archer, after he settled down at the start of the second period, looked after the Keene bright light, and he did not shine as brilliantly from then on. Bowie showed flashes of good hockey for Keene. Russell Ayrhart played one of the best games of his career. Always a good back-checker and hard worker, he starred in a new role last night, scoring four of his team's nine goals. Tommy Stuart played his usual good game in goal and saved many shots that were dead on. If they display the same brand of hockey against Hastings at Campbellford next Friday night they will make "Dad" Clapper's stars travel to win.

The Line-Up.

Keene.		Campbellford.
Renwick	goal	Stewart
Keitel	l. defence	Cowell
McCarthy	r. defence	Hankinson
Fletcher	Centre	Archer
Bowie	l. wing	Bulford
Robinson	r. wing	Ayrhart
F. Brown	subs.	J. Brown
Hope	subs.	White

Referee—W. Wellman, Hastings.

HARRIS IS GOLF BUG.

Second Baseman Stanley Harris of the Washington club is a golf bug. He has hopes of being good enough to turn professional in a short time and capitalize on his golf ability after his baseball days are over.

Party of Golfers Will Test Balls

NEW YORK, January 17 (Canadian Press). — Cornelius S. Lee, secretary of the United States Golf Association, and 35 amateur golfers left yesterday for Jekyl Island, 18 miles off the coast of Georgia, where with golf balls of varying size and weight, they will experiment for ten days in an effort to determine the standardised golf ball of the future.

Careful tests to learn how balls of varying conditions will made.

British golf authorities have cabled approval of the test.

GOALS COUNT IN JUNIOR ROUND

A typographical error in the Examiner last night made it appear that games counted in deciding the Peterboro-Lindsay junior series. The article should have read "goals to count," the rules providing that in a two-club group the team scoring the most goals in the series is the winner. —Lindsay and the Petes are playing a four game series and Tuesday's win gives the Scugog team a lead of one goal, which the Petes have to wipe out, when the two teams tie into each other at the Brock street rink to-morrow night. There is every reason to expect a lightning fast game of hockey for there was not a let up in Tuesday's battle and with fast ice assured for to-morrow the big ice surface will provide the speed merchants with the chance they have been looking for. The Petes looked mighty good in their first battle and were a bit unlucky in having even a one goal defeat. To-morrow night they will be in mid-season form and the Lindsay youngsters will have to step to it to hold their narrow margin. A big bunch of Lindsay rooters will be here.

Eddie Collins Stays With Sox Until Fall.

CHICAGO, January 17 (Canadian Press). — All specualtion as to whether Eddie Collins, captain and second baseman of the White Sox, would play with Chicago next season was ended last night with the announcement that the star second baseman is signed to a two-year contract, which does not expire until next fall.

Collins will fill his position in the White Sox infield despite rumours that he was to be traded to Washington, or to the New York Yankees.

GIANTS SIGN UP.

NEW YORK, January 17 (Canadian Press).—The New York Giants yesterday announced the receipts of signed contracts from Hank Gowdy, catheer; Heinie Groh, third baseman; Fred Maguire, infielder; and Pitchers Dennis Guerin, Walter Huntzinger, and A. C. Stoner.

Huntzinger formerly played with the University of PJennsylvania, and Stoner is a recruit from Knoxville, Tennessee.

BAN ON GOLF.

Miller Huggins says any member of his club that wants to play golf on the training trip this year will have to do it before or after practice hours.

PUNCH WINNING FACTOR IN BASEBALL

By HENRY L. FARRELL.

NEW YORK, Jan. 16.—(United Press).—"Inside baseball will not do it all," Connie Mack said recently, "the punch is more necessary."

The tall leader of the Philadelphia Athletics was explaining the reasons that prompted him to start buying all the young minor league stars he could afford to acquire.

Mack is one of the smartest of all baseball men, and when he admits that the sock is more to be desired than brain, it is a striking indication of what Babe Ruth and the lively ball have done to the game.

Mack has had a smart baseball team for two years, and last season he started out with the Athletics as if his long-expected arrival had arrived. But the team slumped in mid-season, dropped twelve games in a row and was out for the year.

Hitting, as Hans Wagner pointed out, has almost entirely changed baseball. It has developed new ideas of fielding, rendered base stealing almost obsolute and removed pitching from the list of fine arts.

Still, with all the slugging, poor pitching and spotty fielding, it is a good old game. The fans like hitting and it is the business of the magnates to furnish, as near as possible, the kind of baseball that is most desired.

While the value of hitting has become exaggerated, it is no theory that a team needs a certain amount of slugging or consistent hitting to win a championship.

It has been a good many years since a team went through to a pennant without hitting strength. The factor that hitting has become in the modern game was demonstrated last season when the Giants clubbed their way through to a pennant with a most miserable staff of pitchers.

* * *

Out west, for good reasons, the fans are already building up the hope that one end of the world's series will be played in that section. With the Cincinnati Reds in the National League pennant race, the wish is not father to the thought that Ohio will have a part of the world's series.

All the Reds need to win the pennant is a little of what Connie Mack, and all the other managers, as far as that goes, is seeking—a little more punch.

The Reds have a good pitching staff. It ought to be the best in the league, if Luque does not overdo himself during the winter in Havana.

Carl Mays will win at least ten games for Pat Moran. Donohue should have a better season. Sheehan ought to deliver. Rixey is not through and Moran might be able to bring out some of his other young pitchers.

To win the pennant next year, the Reds necessarily do not have to be improved greatly over the team that did the running up in the National League pennant race last season.

Even if they are no stronger than they were in 1923, the Reds ought to make a better showing, because the Giants will not be as strong as they were last year.

Jake Daubert ought to have a better year and Pinelli and Bohne should be of more value to the team. The outfield is about the best in the league and the catching department is in good shape.

"Bubbles" Hargrave, in the opinion of John McGraw, is the best young catcher in the league, and Wingo is a good, steady, smart catcher.

* * *

The Giants will have more competition than they had last year and they have not been improved to meet stronger resistance.

McGraw's most vital need is for pitchers, and he will have a tough time getting any major league club to give him the best of a trade for a good pitcher.

Heinie Groh has been slowed up almost to a walk, although he can play third with the best in the business in a short series. No third baseman of any day could have done better than Groh did in the last world's series, but he can't do that through an entire season.

George Kelly will be no better than he was last year. He is a good, steady fielder and a great hitter with two down and none on, but McGraw doesn't think so much of him that he wouldn't consider him as trading material.

Meusel is all slowed up in the field, but he is still a dangerous hitter. Jackson is the most promising young player in baseball, but regardless of how good he plays, the Giants will miss Dave Bancroft at shortstop.

The Giant catching staff is nothing to rave about, although it is not the worst in the league. Snyder had a good year last year, but he is slowing up and the work is telling on him.

The greatest asset of the Giants is John McGraw, but the Reds have a great asset in Pat Moran, a manager who may no be as good as McGraw, but who is one of the smartest men in baseball.

The Pirates will be in the race again, but they are a funny outfit that persists in falling short of expectations.

If there is to be a dark horse in the pennant race, t may be the Chicago Cubs. Bill Killifer has been building strong and building well. He had a good ball club last season, and there is no reason why it should not be a better club next season.

Returns $100 Forfeit to Widow of Billy Miske.

MUSKEGON, Mich., January 17 (Canadian Press). — The Muskegon Athletic Club has returned to Mrs. Misbe, the widow, the $100.00 forfeit claimed when Billy Miske, heavyweight boxer, failed to appear here two months ago for his scheduled bout with Joe Lohman of Toledo.

"It will aid Mrs. Miske more than us," was the comment of Joseph T. Riley, president.

BRITISHER DISQUALIFIED.

PARIS, January 17 (Canadian Press), — Arthur Wyns, of Belgium, a former European featherweight champion, last night was awarded the decision over Billy Matthews, of England, in what was to have been a 20-round bout.

Matthews was disqualified in the fourth round for foul blows.

WILL COACH AT YALE

Joe Wood and Clyde Engel, former American Leaguers, will do the baseball coaching at Yale this year, Wood being in charge and Engle his assistant.

BOWLING

MAKES HIGH SINGLE.

Mrs. E. McNeeley is now leading for the beautiful ivory boudoir lamp being given to the lady rolling the highest single. Mrs. McNeeley last night rolled 184 and topped Miss Coon's high single of 161.

EXAMINER INTERSHOP LEAGUE.

Last night at Solomon's Alleys eight teams from the Examiner Intershop League were in action. In the first games the Jobbers took two out of three from the Comps. Next in line were the Linos and Casters and the former won three straight. The Directors took three straight from the Inters and the Proofers took two out of three from the Operators. In the Proofers-Operators games the first one rolled resulted in a tie, each team rolling 592. In the roll off the Proofers were victorious.

Some nice scores were turned in, quite a number of the bowlers going over 500 for their three games.

George Cairns was high man of the evening, crashing the pins for a beautiful score of 619 for his three games. Rollie Glover had the high single of the evening rolling 233.

Following are the scores:

Comps—				
Wallwork	124	126	118	368
Mollon	91	142	136	369
Dugan	167	210	162	539
Cairns	192	249	198	619
	574	727	614	1888
Jobbers—				
Anderson	158	139	152	449
Baker	108	178	139	425
Dunkley	188	191	177	556
Long	134	183	162	479
	588	691	630	1919
Casters—				
Wylie	155	106	153	414
Dummy	100	100	100	300
Choinard	108	181	119	408
Swanston	127	157	143	427
	490	544	515	1549
Linos—				
Johnson	180	150	133	463
Hayward	136	184	189	509
Grey	165	146	119	430
McCauley	214	151	134	499
	695	631	575	1901
Inters—				
Johnston	74	112	72	258
Clarke	90	98	108	296
Heron	129	147	128	404
Scates	208	133	193	534
	501	490	501	1492
Directors—				
Sharpe	116	196	168	480
Stanley	112	159	180	451
Holyman	148	104	110	362
Glover	156	126	233	515
	542	585	691	1808
Operators—				
Taylor	158	134	146	438
Zeihr	214	160	203	577
Dummy	100	100	100	300
Lacheur	120	138	199	457
	592	532	648	1772
Proofers—				
Barringer	169	108	149	426
R. Taylor	139	170	178	487
Thexton	124	116	97	337
Whyte	160	202	140	502
	592	596	544	1632

BELL TELEPHONE LEAGUE.

In the Bell Telephone League last night at Solomon's Alleys, the Radios took two out of three from the Aerials. Good bowling featured all the games and some nice scores were rolled by both teams. R. Long copped the high three games rolling 538, while J. Brown had 534 and H. Lush 532. Lush had the high single of 230. Following are the scores:

Aerials—				
S. Whitney	186	110	151	447
R. Morrow	158	132	184	474
I. Jackson	199	158	160	497
D. Ward	194	168	156	518
P. Gray	147	177	143	467
	884	745	794	2403
Radios—				
J. Brown	183	157	194	534
A. White	145	150	172	476
W. Welbourne	129	110	173	412
R. Long	214	188	136	538
H. Lush	159	230	143	532
	830	844	818	2492

The Nut Cracker by Joe Williams

Strange thing about these English heavyweights is that while they are always on the floor they never manage to mop up with anybody.

Hans Wagner says the Pirates of 1903 had 'em all beat. .... It is evident that Hans never did business with a used car salesman.

A BAVARIAN SKI JUMPER FELL AND BROKE HIS NECK. ....WE HOPE HE DIDN'T FIGURE HE WAS DOING SOMETHING ORIGINAL.

Twelve of Man o' War's children will go to work next spring. ....It looks as if the old man is sitting pretty for the rest of his days now.

Fifteen-year-old Michigan boy bowled a perfect game the other night, showing that boys who play in alleys come to some good after all.

A wrestler will play first base for the Phillies next year and it is to be hoped that he doesn't try to throw any games.

It is interesting to know there are no ineligible players on the Cleveland team ....It would be interesting, too, to find out what some of Speaker's players are eligible for.

It doesn't take much to satisfy some folks ..... Here's Bartley Madden boasting that he once had Fred Fulton on the verge of a knockout.

The Washington pitching staff has been instructed to report Feb. 17; he is said to be in good shape, as usual.

Man who graduated from Harvard at age of 12 is now working for $23.50 a week. .....Isn't it disgusting how these collegians go around showing off?

TOMMY GIBBONS SHOULD HAVE HAD MORE SENSE THAN TO KEEP ON CHALLENGING DEMPSEY .....NOW HE HAS TO FIGHT HIM.

Florida society reporters register amazement because Dempsey, as a dancer, is light on his feet ....We don't suppose they saw him light on his head in the Firpo fight.

Boston Team Invited to Quebec Carnival.

BOSTON, January 17 (Canadian Press). — The Boston College hockey team has been invited to play some Canadian amateur team at the Quebec Carnival on 22nd February.

A decision as to acceptance probably will be reached within two weeks.

JUST HIT THE BALL.

Stewart Maiden, Atlanta golf professional, who made national champions of Bobby Jones and Alexa Stirling, says golf beginner would get along a whole lot better if they disregarded all they ever heard of golf technique and concentrated on hiting the ball. "Get a feeling of mastery over the ball in the beginning and then the technical features come easier," he explains.

WOULD PROVE BAD MOVE

Baseball men are inclined to believe that Clarke Griffith will make a mistake if he again gets into the active end of the game as manager of his Washington club.

Won California Open Golf Championship.

LOS ANGELES, Cal., Jan. 16.—MacDonald Smith of San Francisco, to-day captured the California open golf championship title with a card of 295 for 72 holes. Smith was metropolitan champion in 1914 and western champion in 1915.

Eddie Loos, Anandale, finished second with 296, one stroke behind, while Abe Espineza of Oakland and Harold Sampson of San Francisco, tied for third place with 297.

Joe Kirkwood, Australian champion, and holder of the California open championship last year, finished fourth with a card of 299.

CURLING

CAMPBELLFORD, Jan. 16. — The following games were played last evening:

T. Baker	J. Poulton
J. Archer	S. H. Neal
W. J. Meiklejohn	A. J. Myers
S. J. Moore	R. H. Cole
Skip 4	Skip 8

STARS AT BASKETBALL

Third Baseman Riconda of the Philadelphia Athletics is also a star professional basketball player.

Everywhere BRIER The Tobacco with a heart 77

From the Valley of Content to the Whirlpool of Wealth!

HAS THE WORLD GONE

"PLEASURE MAD"

From Blanche Upright's Novel "The Valley of Content"

A story everyone should know before wasting time with experience! New-found riches....a wild whirl of gaiety ....and its cost! A drama of the fireside and the Great White Way. A tale for father, mother, sister and brother....of a swift tobogganing from the heights of insane luxury and dissipation to the valley of content.

with Huntly Gordon, Mary Alden, Norma Shearer

NOW SHOWING

Capitol Entertainment

CUTT DEFEATS LOCAL BOY IN FEATURE BOUT

Williams Injured in Last Round and is Unable to Continue -- P. A. A. A. Show Delights Fans.

SOME LIVELY MILLING

Billy Cutt, former Peterboro boy who started his boxing career with the P.A.A.A. squad two years ago, and has since been making a reputation for himself in the squared circle in Rochester, N.Y., won the main bout at the P.A.A.A. show in the G.W.V.A. Hall last night when he secured a technical knockout in the third round over Al. Williams, of Peterboro. In the midst of a spirited rally early in the third session, Williams was knocked down and struck his side against one of the wooden supports of the ring post, injuring himself so much that he was unable to go on.

It was a fine bout up to that stage. Cutt, a two-handed sturdy little fighting machine, was stacked up against a long rangy boy in Williams, the latter having the advantage in height and reach, and on the other hand giving away something in weight. The style of the two varied as much as their physical qualities. Williams, clever and fast, depended upon long range tactics to give him enough points to win, while Cutt, on the other hand, wanted to do all his fighting at close quarters, and carried the battle to Williams all the way, handing out the most damage in the close-in stuff. Cutt, a promising youngster when he left here, has developed into a formidable battler, and would likely have earned the decision even without the help of the accident that put Williams out of business.

The semi-final bout between Lorne Combe and Jack McDonough, was the hardest and most exciting battle of the night, and the judges' decision of a draw was satisfactory to the fans. Combe, a clever boy, who can both hit and take it, was faster than his opponent, but McDonough, with the advantage in weight and strength, was an awkward proposition, especially at close quarters. He managed his work somewhat by his tendency to hold Combes' head in Chancery with one hand while he hammered him with the other. Both boys deserve credit for the battle they fought. It was their third meeting, each having beaten the other once, while last night's decision leaves the honors still even.

The whole show last night was a success, with not a poor bout in the six that were offered, and the big crowd got its money's worth, going away delighted with the programme.

Mike Murray and Daniels, 105 pounders, opened the list with a rattling good bout, in which both boys showed gameness and a willingness to mix it. Daniels had a shade the better of it in the first round, but Murray came strong in the second and third rounds, and earned the decision by his aggressiveness and superior hitting.

In the 125-pound class, Art Johnston hammered a decision out of Desmond Hunt, after a hard fought bout that the fans enjoyed. Johnston has a punch in both hands, and showed great promise, while Hunt earned brackets by his gameness and his willingness to stand up under fire. Both boys got a big hand from the crowd.

Woodgate and Lynch boxed a draw in the novice class after an extra round. Woodgate did most of the leading, but did little damage while his taller opponent did not attack very often, but registered points when he did cut loose. The judges' ordered an extra round, in which honors were still even.

Ray Millard stopped Wes. Johns in two rounds in their special bout. Millard, a sturdy hard-hitting youngster, took the steam out of Johns' big body blows, and the loser, who showed speed at the go-in, soon slowed down, although he tried hard. Two rounds were enough to give Millard the victory.

Wilfred Jones, P.A.A.A. boxing instructor, refereed the preliminary and semi-final bouts, while the main bout was in charge of Geo. N. Graham. Willie Buff, American 133-pound amateur champion, who is training Cutt, was in his protege's corner, and was introduced to the crowd. It is likely that Buff himself will be seen in action here in two or three weeks. He is anxious to take on a couple of local boys in one night.

TO-NIGHT - - Grand Opera House

The Worlds Greatest Magician and Wonder Show

THURSTON-KELLAR MYSTERIES By DANTÉ

The Eye of the World is on

EUROPE'S MAGICIAN

PRESENTING THE MOST MYSTIFYING SPECTACLE THE BRAIN OF MAN HAS EVER DEVISED.

23-PEOPLE-23

2 CAR LOADS-EFFECTS-2

SEE-ALVIN'S SIX MUSICAL WIZARDS.

Your Questions Answered by THE GHOST WOMAN She will tell you.

MORE FEATURES, THRILLS, SURPRISES, SENSATIONS THAN EVER BEFORE WITNESSED.

50 MASTER MYSTERIES NEW TO AMERICA 50

Write your questions at home. "THRILLING, LASTING IMPRESSIONS"

Night Prices 25-50-75-$1.00. Matinee 25c and 50c.

CANADIENS AND OTTAWA PLAYED OVERTIME GAME

Sprague Cleghorn, the Sturdy Canadien Defence Man Did the Trick.

GAME WAS SLOW

MONTREAL, Jan. 17.—(Canadian Press).—The Canadiens last night defeated Ottawa in the first overtime game of the N. H. L. season here this year by 2 to 1. Sprague Cleghorn, the sturdy Canadien defence man, skated through the Ottawa defence, and when Benedict stopped the puck, he took it on the rebound to give his team its first win over the Senators this season. The goal came after 4.10 minutes in the overtime period.

It was a slow game, due to soft ice. It was nip and tuck in the overtime. First Broadbent rushed and tested Vezina with a hard shot, and Joliat returned an attempt at the other end. Both sides adopted canny tactics. No sustained attacks were maintained, and with the puck going from end to end, it was a question of the best individual effort to win the battle. Captain Boucher had clipped Broadbent over the head, and when the latter remonstrated, Referee Rodden chased the pair. Sprague Cleghorn saved the rush by Hitchman and started down the ice on the wing, from which two men had been penalized. Meeting no opposition, he found Hitchman had not got back to his position and drove the puck when Clancy rushed over to block. Cleghorn followed through and flipped the disc into the net.

OSHAWA WON FAST GAME FROM BOWMANVILLE

OSHAWA, Jan. 17. — (Canadian Press).—Oshawa defeated Bowmanville 1 to 0 in a Group No. 4 Junior O. H. A. game here last night and created a triple tie for the leadership, Oshawa, Bowmanville and Cobourg each having won two games and lost one. The contest was a very strenuous affair from gong to gong, and threatened at times to get out of the referee's control, but it was also a most interesting exhibition, with the result always in doubt. The only goal of the game was scored by Pat Moran on a pass from Stephens, nine minutes after the play got under way.

Some scenes from Reginald Barker's great production "Pleasure Mad" at the Capitol today, Friday and Saturday. This is a story of a family battling for happiness against the temptations of new-found riches and is presented by a distinguished cast including Huntly Gordon, Mary Alden and Norma Shearer. It is considered one of the most entertaining pictures of the new year.

HAMILTON LOST A GAME LAST NIGHT

St. Patricks Trailing the League Leaders Now

TORONTO, Jan. 17.—(Canadian Press)—St. Patrick's defeated Hamilton at the Arena last evening by a score of 3 to 1, and are now closely trailing the League leaders. The game was full of thrills, and at times was rather war-like, especially in the second period, when a free-for-all was staged near the Hamilton goal, in which four or five players were using both sticks and fists.

Several times the penalty box held three players, and the clubs divided these trips evenly, each team receiving six penalties.

The real battle of the evening drew no penalties, although sticks and fists landed heavily on some players on both teams. It was, in fact, a general argument, but it was hard to tell who was really to blame for the affair, and the offenders went free.

"Red" Green, Corbeau and Dye were the principals, but no penalties were handed. The affair started in a scrimmage in front of the locals' net, and Corbeau, while trying to grab the rubber with his hand while lying on the ice, was hit by Green, who was trying to slap it into the net a few feet away. Corbeau finally secured and then rushed at Green, who used his stick as a weapon of defence, but was knocked to the ice by Dye, and continued to keep his body protected by the constant use of his feet. Referee Ross was on top of the argument, but calmed things down by ringing his bell and facing off the rubber with six men of each team on the ice, much to the surprise of almost every one.

HOCKEY NEWS.

Last night the Bank of Montreal hockey team trimmed an aggregation that stepped out from the Dominion Bank, Bank of Nova Scotia and Union Bank to the tune of 9-2. The game was fast, and notwithstanding the condition of the ice, the pen-pushers showed class. For the winners, Pete Mulholland and Alderman Nagle Phelan were on the puck all the time, Phelan's rushes being a feature of the game. For the vanquished, Black of the Nova Scotia, and Payne, of the Dominion Bank, made things lively.

SOO SENIORS WALKED AWAY WITH EVELETH

SAULT STE. MARIE, Jan. 17.—(Canadian Press.)—The Soo seniors showed a complete reversal of form last night, and with "Flat" Walsh, invincible as a net guardian, completely whitewashed Eveleth 6 to 0. The only penalty was meted out by Referee Pitrie and that was to Freddie Cook when he charged Desjardines in centre ice with a nasty body check.

WOODSTOCK FELL DOWN TO A KITCHENER TEAM

WOODSTOCK, Jan. 17.—(Canadian Press).—The Kitchener Green Shirts defeated Woodstock Intermediates here last night in a fast game of hockey by the score of 4 to 3. The Red and White had a big slice of the play, and in fact led the procession for the first fifty minutes of play, showing some very nifty combination, especially in the second period, when they scored the first two goals of the game.

REGENT

HUNTER STREET

ALWAYS a Good Show — To-day

William Farnum

in

The Gun-Fighter

A characteristic Western Story in the portrayal of which Farnum always excels.

RUTH ROLAND in THE TIMBER QUEEN

CLYDE COOK in WET AND WEARY

MATINEES - 10c and 15c

EVENINGS - 15c and 20c

DANTE, AT THE GRAND OPERA HOUSE, TONIGHT, FRIDAY AND SATURDAY

THEATRES

AT THE GRAND.

DANTE AT THE GRAND TONIGHT

The London, Ontario Free Press, has the following to say of Dante, who appears at the Grand this evening:

Entertainment superior to any other of its kind that has been offered London theatregoers in the past is afforded patrons of the Grand Theatre, where Dante, the greatest of all magicians that have performed before London audiences, opened a three-day engagement last night. His performance will be presented again this evening and twice to-morrow.

Under the direction of Dante, the stage becomes a storehouse of magic marvels ,outrivaling anything seen before, and illusion follows illusion in rapid succession. As heralded in pre-performance announcements, Dante presents a series of Thurston-Kellar mysteries. He also has many of his own. The general consensus of opinion of those who were present at the performance last night is that Dante is superior to Thurston, who has entertained London audiences previously and under whose auspices Dante's show is presented.

Among the most mystifying of the mysteries performed is an unusual exposition of ancient Oriental necromancy, in which Dante impersonates the Chinese court magicians. This illusion is staged in pure Oriental splendor, and a myriad of streams of water are produced, culminating in a minature waterfall. There is also the great triple mystery, in which a young woman is caused to disappear on the stage, only to be transported from the second balcony in a trunk descending over the heads of the audience back to the footlights.

The ghost woman, who, seated on a chair under white robes, freely and quickly answers any question which may be asked by members of the audience, and who is caused to disappear when the magic hand of Dante withdraws the robes, is also one of the outstanding mysteries of the performance.

Dante causes spirits to perform for the enterainment of the audience in a spirit cabinet. The features of some deceased notable personage or of a famous painting are produced by unseen hands, and birds and fowl are caught in the thinness of the atmosphere, where but a moment before no birds or fowl existed.

There are card tricks galore, tricks with coins, handkerchiefs and flags that defy detection or the closest scrutiny. The bust of a wax model is transformed into a live human being, who dances and performs.

The rapidity with which the numerous illusions and mysteries are carried out leave one utterly amazed. Cards changed suit and color, coins were made to disappear when but a few inches away from the eye.

The now famous trick of sawing a woman in two is performed by Dante, who prefaces the illusion by a declaration that imitators and magazine writers who have claimed to have solved the secret for the benefit of the public are utterly wrong. When the trick has been performed little doubt as to the veracity of his statement remains. In this and in several other of the mysteries persons are invited on to the stage so as to satisfy the audience that a real illusion is being shown. Combination with the other merits is the spleendid stage presence of the performers, which aids materially in the entertainment.

AT THE REGENT.

"THE GUNFIGHTER" WITH FARNUM PULLS BIG HOUSES

With Story of California Feud of Bitterness.

A Farnum picture is never a disappointment. His product for the past five years has convinced us of that. Antoher conviction long with us is that no two Farnum pictures are alike. Al of which are borne out out by his latest production, "The Gunfighter," just opened at the Regent Theatre for a three day engagement.

Taking the title role, William Farnum has essayed something for which he will always be remembered, a character, which for brilliant lines and memorable characteristics will overshadow all those for which he is now acclaimed.

A tower of strength and goodness is a sufficient attribute to place any man among the immortals. Such was Billy Buell, the character interpreted by Wiliam Farnum. We are told the story is based on obscure Californian saga, and contrary to custom we believe it.

Billy Buell interrupted a seventeen year feud between two rival families by marrying the girl for whom it was fought. An idea that pleases the fancy is the one introduced by the action of the simple marriage, terminating a horrible period of bloodshed.

The question of the girl's parentage caused the rife in the two families that hitherto had been dearly beloved by each other. The marriage, in taking her out of both hands, left nothing to quarrel about. A more intriguing solution this reviewer has never encountered. Doris May enacts the part of Nell, over whom the feud was fought.

AT THE ROYAL.

DANNY SIMONS HELD OVER OVER FOR BALANCE OF WEEK

The recognized stage favorite and Peterboro old boy has been held over for the balance of the week to satisfy public demand. Danny has a "way with him" and puts his stories over the footlights in a manner all his own. It is not only the fact that he was born here that is responsible for the large crowds nightly at the Royal, but he is really a clever comedian as anyone will vouch for who has heard him, also Manager McGeachie seems to know how to arrange a vaudeville bill as the whole program is properly balanced, each act of an entirely different type and up to the quality mark. The act arranged for for the balance of the week include Myers and Sterling, comedy act, "Different things and stuff" and Bandy, Fields and Bandy Trio, vaudeville's dancing peers The feature photoplay is a story of the prize ring featuring Herbert Rawlinson entitled "The Victor."

THREE NEW VAUDEVILLE ACTS AT ROYAL TO-NIGHT

Vaudeville's Dancing Peers, Bandy, Fields and Bandy is the feature act at the Royal tonight, Friday and Saturday. Myers and Sterling, a different comedy act and Danny Simon in a new collection of stories and songs comprise the vaudeville en of the program.

WORLD HONORS WINNER; FORGETS

The world has funny ideas about trades and professions. It may scorn thousands in a profession and applaud one. The one who gets the hand is the one who reposes, as it were, on the top rung of that particular ladder.

Those who scorn the lowly will acclaim with great gusto the star. Those who "hoot" the 'ham-and-egg'er" will loudly cheer the champion.

Thus it was that when The Hon. Cecil Fitzhugh Waring, late of England, donned the fighting trunks to enter an American prize ring he drew a laugh. Imagine fighting a lantern jawed veteran of America's ristic realm with a moniker like that!

But when he whipped Porky Schaup and won the middleweight crown the lads who had grinned at the titled Britisher roared their delight at his display of fighting ability

Herbert Rawlinson appears in one of the most entertaining pictures of his sceren career as 'The Hon. Fitz" in the Universal sport play, "The Victor," which to-day at the Royal theatre. It is the role of a young Englishman who forsakes the monocle and the spats for the rink togs when hunger forces him to go to work. It is comedy, but well balanced with real human interest drama.

R-O-Y-A-L

In the Heart of the City

In the Hearts of the Citizens

COMPLETE CHANGE TO-DAY

Hi-Class VAUDEVILLE and FEATURE FOTOPLAY ATTRACTIONS

Matinee Daily at 2.30—11c, 25c. Evenings at 8—16c, 25c, 35c. Vaudeville at 3 p.m. and 8.30. Two Performances, Saturday Night, at 7 and 9.

Bandy, Fields and Bandy

Vaudeville's Dancing Peers.

PETERBOROUGH'S OWN

DANNY SIMONS

Held Over by Request. New Songs and Stories.

MYERS and STERLING

Different Things and "Stuff."

It Pictures the Greatest Ring Battle Ever Screened!

Romance! Thrills! Continuous Laughter! Breathless Suspense!

Coming: LITTLE BLANCH The Wonder Girl!

CARL LAEMMLE presents HERBERT RAWLINSON in "The Victor"

Coming: McKAY & EARL TRIO "A Dog's Life" In 2 Parts.

LOCALS

YOU MUST SEE

The pageant, "The Light of the World," in Victoria Hall Friday, Jan. 18, 8 p.m. A splendid programme precedes the pageant. 200 people taking part. Adults 35c., children 15c. Under B.Y.P.U. of Park street church. 4d-17-220

DR. T. P. McCULLOUGH,

Eye, Ear, Nose and Throat Specialist, 166 Brock St. Phone 36W. dtf

CHOIR PRACTICE

There will be a special practice of Mark Street choir this evening at eight o'clock, for the cantata which will be given on Sunday evening.

ORCHESTRA PRACTICE.

The Trinity Orchestra will hold a special practice this evening at 8 o'clock.

DRS. FULFORD & BUCHANAN, Dentists,

Telephone 2187. Suites Bank of Commerce Building. Office Hours: 8.30-12.00 a.m.; 1.00-5.30 p.m. Evenings by appointment. Special attention to children. 7d 22 209

THE BEST WOOD VALUE.

The Peterborough Planing Mill, Dublin Street, is where you get the Best Hardwood Value in the City.—W. H. Baker. Telephone 1452J. 12d-16-62

SONS OF ENGLAND

A meeting will be held to-night at 8 p.m. to make arrangements for the funeral of our late Brother Charles Simmons.—F. A. Rathbone President. 1d 15 269

FOR BETTER HEALTH

Consult DR. LANGFORD, Chiropractor. Office, Bank of Toronto Chambers. Hours—10-12 a.m., 2-4 and 7-8 p.m. At Lakefield Tuesday and Friday afternoon. Phone 2254. dtf

COKE AND WOOD

Nut Coke for heaters and ranges. No soot, no smoke, or waste.— 1-2 ton or 17 coal bags full $7'25; 1-2 cord 12" Dry Mix Wood $4.75; 1-2 cord 12" Dry Hardwood $7.00. —DINSDALE'S, 'Phone 153. dtf

HIKE POSTPONED.

Owing to the very disagreeable weather last evening, the second mid-weekly hike of the Peterborough Ski and Snowshoe Club was postponed to a later date.

FOOT SPECIALIST.

Dr. N. D. Foote, Surgeon Chiropodist, latest scientific treatment of diseases and deformities of the lower extremity. Peterborough—Monday, Thursday, Friday, Saturday. 809 George street. 'Phone 691J. 7d-9-10-16-17-23-24-30-31.

MRS. J. J. GLASS.

Survivors of the late Mrs. J. J. Glass (Mary Sanderson), of Cleveland, Ohio, whose death occurred on Tuesday evening at the residence of her brother, are her husband, J. J. Glass, and her brother, R. J. Sanderson, 28 Braidwood avenue.

CARD OF THANKS.

Mr. and Mrs. G. C. Bromley, 171 Adaline Avenue, wish to thank Dr. Amys, Miss Price, superintendent, and the Nurses of the Isolation Hospital for the splendid care given to their little daughter, Laurel, and to all neighbors and friends for inquiring about her.

SCIENTIFIC PALMIST HERE.

Have your hand read by scientific palmist. (lady who has read the hands of many distinguished people; also for specialists. Here for a few days . Empress Hotel, Room 78. Hours: 10 a.m. to 10 p. m. Terms: $1.00. 1d15 267

The Cobourg Road Baseball Club are holding their annual dance in Ed Lynch's Hall, Hastings, on Friday evening, Jan. 18th. Leonard's five-piece orchestra. One dollar a couple. Extra lady 25c. The committe in charge are issuing no invitations, but take this means of extending to all a hearty welcome. 2d15 259

TYPEWRITERS TO RENT.

We have Standard Underwoods and Remingtons for rent by the month or week. Also Typewriters, Typewriter Ribbons and Carbon Paper for sale. Our Public Stenography and expert Repairing Departments are at your service. Typewriter Service and Supply Co, 332½ George Street Phone 229W. 3d17 263

SKATES FITTED ON BOOTS 15c. SKATES, CONCAVE GROUND, 15c.

Oil stone finish. Skate straps and leather laces 10c. pair. Cutlery grinding. Special grinder for tubes and thin-bladed skates 15c. pair. Saws filed and set. Skate screws 10c. set. Umbrellas repaired and re-covered. Wm. Taylor & Son, the Sheffield Cutlers, 219 Hunter street west. t.t.s.

HELD CARD PARTY.

The card party held in the basement of the Sacred Heart Church last evening was fairly well attended, notwithstanding bad weather. Prizes for cards were won by Mrs. David O'Grady and Mr. Walter Hogan, consolation awards going to Mrs. Stephen Corkery and Mr. Jno. McGuire.

PETERBORO SKI AND SNOWSHOE CLUB

On account of the very soft weather yesterday the weekly hike was postponed but will be run this evening. Members, their friends and prospective members cordially invited. Meet at the Y.W.C.A. at 7.30 p.m. 1d 15 275

BOYS.

Don't forget the meeting to-night in Knox Church Sunday School at 8 o'clock. All Trail Rangers, Tuxis Boys and those interested should not miss this opportunity of hearing Bob Rourke, Minister of Finance for the Boys' Parliament. Bob is not more than 21 years of age, but is making a name for himself as a speaker. No admission fee. 1d-15-271

CHOIR PRACTICE.

The All Saints' choir will practice to-night at 7.30. Boys at 7 o'clock.

ST. JOHN'S CHURCH CHOIR.

Rehearsal will be held as usual this evening at 8 o'clock. Boys at 7.30. All members are urged to attend.

RUMMAGE SALE.

There will be a rumamge sale at Mr. Robinson's store, corner Aylmer and Charlotte, Saturday morning, Jan. 19, at 9.30. 2d-16-266.

KNOX CHURCH CHOIR

Will all members be present at 8 p.m. to-night, as the work for new service to be used Sunday next, is important.

TRUTH MISSION MEETING.

The regular cottage prayer meeting of Truth Mission will be held this week in the country. Busses leave the post office Friday at 7.15 p.m. All welcome.

DO YOU NEED AN ACCOUNTANT?

If you want your books audited or adjusted; if not satisfied with your book-keeping system; if you want your income tax return prepared for this or other years, or want some dispute adjusted, 'phone 911. 60d-45 208

BOOK-KEEPING, 1924.

Mr. H. K. Middleton, the well-known accountant and income tax specialist, will keep your books if you have no regular book-keeper, on very moderate terms. 'Phone 911. 60d45 207

NOTICE.

I have bought of William Edwards his circular and drag saw outfit. Work done at reasonable rates. Apply William Bishop, Jr., Keene. 6d18 1w4 235

NOTICE.

For January and February only, I will furnish paper and paper rooms from $5.00 and up. All kinds of decorating. F. Keller, 549 Patterson street. Phone 2239. 6d15 17 19 22 24 26

MASSEY SPRING CLUB

Start now and join the Massey Spring Delivery Club. You owe yourself a new bicycle and it is an ideal time now to start to possess one. We will accept very small weekly or monthly payments from now one and you will be able to ride the machine away at the first call of Spring. White's Cycles & Sports Ltd 212 Charlotte street 'Phone 897. 8 6d 15 17 19 21 23 25

S. O. S. AND S. O. E.

The Sons of Scotland are giving a return social evening to the Sons of England in the S.O.E. H'l on Friday, the 18th inst, at 8 p.m. Contests in billiards, carpet ball and cards will take place between the two societies. Refreshments and music. All members of both societies are urged to be present and make the evening a success. 1d

WEDDING BELLS

PERRIN —HANNA

The marriage took place on Tuesday morning January 15 at eleven o'clock of Steven A. Perrin to Mrs. Sarah Hanna, both of this city. The ceremony was performed by the Rev. R. B. Grobb.

OBITUARY

WILLIAM JAMES HOOEY.

The death occurred on Tuesday evening of William James, dearly beloved son of Mr. and Mrs. David G. Hooey, of 570 Aylmer Street, in his 13th year.

He was a pupil at the Central School, and will be missed greatly amongst the scholars.

He is survived by his sorrowing parents and one sister, Dorothy.

The funeral took place yesterday afternoon from the family residence to the Little Lake Cemetery. The Rev. A. Doner officiated.

CHAS. WM. SIMMONS.

The death occurred last night at five o'clock of Charles William Simmons, at his late residence, 29 Orpington Road, after a lingering illness. The deceased, who had resided in Peterboro for the past 33 years, was in his seventy-second year. He was a faithful member of the Anglican church.

Survivors are five daughters: Mrs. Mark Robinson, of New Toronto; Mrs. Geo. Franks, of East Emily; Mrs. Jackson and Mrs. S. Johnston, both of Symington Avenue, Toronto, and Mrs. Walter Miller, of this city; also four sons: William C., J. H., E. L. and J. W., all of Peterboro. His wife predeceased him thirteen years ago.

The funeral will take place at two o'clock, Friday afternoon, from 29 Orpington Road, to the Little Lake Cemetery. Services will be held at the house at 1.30 by the Rev. W. R. Courage, rector of St. George's Anglican Church.

PREMIER KING LEAVES LETTER TO THE BISHOP

OTTAWA, Jan. 17. — (Canadian Press).—Upon his return to Ottawa this morning, Premier King declined to discuss the letter in which Bishop Fallon gave his views upon the Canadian banking situation. Asked if he would make public his reply to the Bishop, the Premier reiterated the statement he made in Toronto to the effect that Bishop Fallon might make the letter public if he so desired.

BISHOP FALLON REFUSES

"My letter stands, but I could not make public the letter I received from the Prime Minister in reply," was the statement of Bishop Fallon, of London, Ont., over the long distance telephone to-day, in regard to the Bishop's widely published letter to Right Hon. Mackenzie King, respecting the banking situation.

Bishop Fallon intimated that while he stood by his statement in his letter to Premier King he didn't at present desire to discuss the matter any further.

Watches

at Special Reductions

25% Discount on all Watches in our store for one week.

$15.00 Watch now **$11.25**
$20.00 Watch now **$15.00**
$25.00 Watch now **$18.75**
$30.00 Watch now **$22.50**
$40.00 Watch now **$30.00**

Ask to see these Watches, which are our regular stock and are guaranteed.

Warne Bros.
DIAMOND HALL
349 George Street

Society

Messrs. Joseph Cunningham of Toronto and Robert Cunningham of Hamilton, arrived in the city last evening, called here on account of the serious condition of their brother, Bolton Cunningham, Perry street, who is very ill in Nicholls Hospital. They are guests of their brother, W. H. Cunningham, 560 Weller street.

Jerry Darling, formerly employed in a bank here, has accepted a position with the Toronto Carpet Co.

Miss I. Grobb returned to St. Catharines, yesterday.

Mrs. Cecil C. Cragg held her first reception yesterday at her home, 422 Rubidge street, with a good attendance, despite the extremely inclement weather. Mrs. Cragg was assisted in receiving by Mrs. T. Cruikshank. Mrs. Homer Meyers also assisted in the drawing room, and Mrs. George H. King conducted the ladies to the tea room, which was charmingly arranged in a color scheme of mauve and yellow with quantities of yellow daffodils on the table, which was draped with mauve tulle. Mrs. W. J. Green poured tea, and assistants were Miss Margaret Neill, Miss Ethel Morrison and Miss Petlie.

Mr. F. D. Kerr, K.C., accompanied by Mrs. Kerr, is in New York City, attending the meetings of the New York State Bar Association. Mr. Kerr is representing the Ontario Bar Association, and will be the guest of the New York State Bar.

Mrs. Frank Fuller has returned to Detroit, after spending two weeks with her parents, Mr. and Mrs. L. Anthony, 322 Water Street.

Mr. "Babe" Anthony, 322 Water Street, is spending a holiday with his sister, Mrs. Frank Fuller, in Detroit.

Miss Violet Bromley, R.N., of Detroit, who has been visiting her brother, Mr. Graham Bromley, has returned to resume her duties on the staff of the Henry Ford hospital.

Mrs. W. A. P. Wood and two children, Toronto, have gone to Sumerset, Bermuda, for two months.—Globe.

QUEEN'S UNIVERSITY TO ELECT NEW CHANCELLOR

KINGSTON, Ont., Jan. 17 — (Special).—Principal R. Bruce, Taylor and Registrar Dr. W. E. McNeill of Queen's University, will meet late this afterioon for the purpose of receiving nominations for the Chancellorship. This position was held until a year ago by E. W. Beatty, K.C., President of the Canadian Pacific Railway, who was forced to retire on account of stress of business. The name of James R. Richardson of Winnipeg, is prominently mentioned in connection with the position. Mr. Richardson was born in Kingston, is a graduate of Queen's University, and has taken an active part in the University life since his graduation. He presented the George T. Richardson stadium in memory of his brother, George T. Richardson, hockey star, who made the supreme sacrifice during the late war.

THREE HUNDRED TONS OF FOOD FOR GERMANY

BERLIN, Jan. 17—(United Press) —Three hundred tons of food, brought by Americans and others for relief, has arrived in Berlin on the S.S. Hansa Friendship steamer and will be distributed to needy German students here.

The Hamburg American Line donated the use of the steamer to bring the food, while the funds were raised through the students' relief fund and the joint distribution committee.

JAPANESE VISCOUNT TO RENOUNCE TITLE

TOKIO, Jan. 17. — (Canadian Press).—The spread of democratic ideals in Japan has been demonstrated in a remarkable way by the announcement that ex-Premier Takahashi will renounce his title of Viscount and become a commoner.

Takahashi, one of the leading statesmen of the nation, said his action resulted from the protests of members of the House of Representatives against the rapid growth of the Japanese peerage.

Nearly 2,700,000 persons of Canadian origin are living in the United States.

SHE'LL DRIVE FOR CANADA

You don't hear much about Lydia Hutchinson in the summer months—but in the winter, when snow covers the ground and dog racing enthusiasts get busy, this famous girl driver of dog teams is much in the lime-light. She has just been selected to drive the Canadian entry in the American Dog Derby at Ashton, Ida., next month, and is now training her huskies at Montreal.

Financial News and Views

Canadian Stock Exchange —And Mines— | *New York Stock Exchange —and Curb Prices—*

Today's Quotations and Opinion and Reviews of the Markets.

New York, Jan. 17. — The stock market displayed a healthy undertone at the opening to-day. Republic Steel responde to the action of the directors Wednesday in wiping out back dividends on preferred and to its chairman's statement that "business was satisfactory and improving" and opened up 7-8 at 53½.

The other steels were strong. Bethlehem at 55 was up 1-8 and United States Steel at the opening was unchanged at par but quickly advanced to 100¼. The oils for the most part were fractionally higher as were the rails. The foreign exchange market opened irregularly but the French franc was holding well.

Industrials swung into a renewal of the forward movement in the first hour under the leadership of Steel common which reached its best price on the current upswing at 101¼—fulfilling the promise of constructive interests to make it the feature of this week's phase of the current bullish demonstrations.

Stimulus was imparted to the advance by the action of money, which renewed 4 1-4 per cent. and dropped immediately to 4 per cent.

This further demonstration of the plentiful supply of money for market purposes encouraged operations for the rise in every section of the industrial list.

The independents followed the lead of Steel common, with Bethlehem and Gulf States displaying special strength.

Westinghouse Airbrake spurted to 96, up practically ten points from Wednesday's low, while gains took place in Savage Arms and Computing Tabulating.

(Quotations Supplied by Arthur C. Hawley. 'Phone 186.)

NEW YORK STOCKS

	High	Low	Close
Atchison Rly. ..	98¾	98¾	98¾
Allied Chem. ..	71⅛	70¾	70¾
Allied Inter. ..	24½	24½	24½
Amer. Loco. ...	73½	73⅛	73½
Amer. Asphalt..	46	44⅜	45⅜
Amer. Smelters	58	58	58
Baldwin Loco. .	124½	123¼	123¾
Balt. & Ohio...	58¾	58¼	58¾
Anaconda Cop..	37	37	37
Amer. Can. ...	108¼	107	107¾
N. Y. Central ..	102⅜	102¼	102¼
Chandler Motor	63⅜	61½	61½
Corn Products..	160⅞	159⅝	159⅝
Ches. & Ohio..	73	73	73
Crucible Steel..	68	67¼	67¾
Davidson Chem.	68¼	64⅜	68½
Erie R. R.	25¾	25⅝	25⅝
Famous Players	72	72	72
Gulf States Steel	84⅞	83¾	84
Coca-Cola	74⅝	74⅛	74⅜
Kelly Spring. ..	32⅞	32½	32⅝
North. Pacific ..	54⅜	53⅞	53⅞
North-West	52⅜	51⅞	52⅛
Prod. & Ref. ...	38¾	36¼	37⅜
Reading Rail. ..	75½	75¼	75½
General Elec. ...	201¼	199½	199⅝
South Rail.	43⅜	42	42½
Studebaker	105¾	101¼	102⅜
Westinghouse ...	61¼	61	61
Amer. Wool	76⅜	76	76⅜
U. S. Steel	101½	100¼	100⅜
Stand. Oil Calif.	64¼	64⅛	64¼
Vanadium Steel.	31⅜	30	30½

MINING STOCKS.

GOLD.

	Asked	Bid
Argonaut	58	57
Baldwin	6½	6
Con. West Dome . ..	27½	26½
Clifton	6	5¾
Bidgood	15½	15
Dome	2050	2015
Goldale	49	48
Hattie	9¾	9
Hollinger Cons.	1235	1225
Hunton	8	6½
Keora	9	8⅞
Kirkland Lake	27½	25
Lake Shore	360	357
McIntyre	1850	1810
Moneta	22	21¾
Newray	43	42½
Porcupine Crown	11	9½
Tough Oakes	67	66
Teck Hughes	127	121½
Vipond	98½	98
W. Hargraves	310	290
Vickers	25	21

SILVER.

Beaver	30	29¾
Castle Trethewey . ..	65½	65¾
Crown Reserve	75⅞	75
Lorrain Cons.	15	14½
La Rose	26	24
McKinley	13	12¾
Mining Corp.	335	330
Nipissing	625	620
Peterson Lake	10⅞	10½
Indian	67	66

TWO USES.

Some of the newest tunics come within four inches of the hem of the skirt and form a tunic as well as a bodice.

Cotton raising is making great headway in Africa.

Brazilian
Con. Smelters
Can. Pacific
Intl. Nickel

Reference is made to the above and other securities in a concise Market Review which is now ready for distribution. This pamphlet will prove of value in analyzing the possibilities of the stocks in which you may be interested.

Gold Mines of Ontario 1923 Edition

This publication is a complete review of mining operations in Northern Ontario and is valuable to owner of mining securities. It contains information covering development, ore reserves, production, etc., of every operating mine. Maps of Porcupine and Kirkland Lake accompany this booklet.

We shall be pleased to send you a copy of either publication, or both upon request.

Direct Private Wire Service

ARTHUR C. HAWLEY
STOCK BROKER
162 Charlotte Street Phone 162

New York Stocks Toronto Stocks and Toronto Mines

Correspondents—
STOBIE-FORLONG & CO.
Members Toronto Stock Exchange
TORONTO

YOUNG MAN HAD NARROW ESCAPE

Overalls Which He Was Washing in Gasoline Caught Fire and Caused Exciting Moment.

Last evening at about seven o'clock, Harold Lancaster, an employee of the Herbert McGee garage, Hunter street, had a narrow escape from burning.

While washing his overalls in gasoline the fumes reach an open fire and exploded. A sheet of fire shot across the room and set fire to the overalls in the man's hands. They blazed up in his face and burned his hands. He managed to smother out the fire, which caught his clothes but the fire department had to be called to extinguish the overalls which were saturated with gasoline. The only loss was his overalls which were completely destroyed and a few holes burned in his clothes.

COBOURG OFFICERS DAUGHTERS OF EMPIRE

COBOURG, Jan. 17.—The Cobourg Primary Chapter of the Daughters of the Empire have elected officers for the ensuing year, as follows: Honorary Regent, Mrs. Clive Pringle; Honorary Vice-Regent, Miss Eyre; Regent, Mrs. J. W. Spragge; First Vice-Regent, Miss M. E. Haynes; Second Vice Regent Mrs. J. T. Field; Secretary Mrs. D. B. McGuire; Assistant Secretary, Miss Daisy Lloyd; Treasurer, Mrs. W. H. Dundas; Councillors Mrs. W. J. Crossen, Miss E. White, Mrs. J. Ivey, Mrs. T. Niles, Mrs. Frederick Field, Mrs. D. F. Henry Mrs. Langford, Mrs. E. McCurdy Miss Lezo, Miss L. Pender.

A WORD OF COMFORT

Some happiness is temporary; if it is right and good, rejoice in it while it is yours. Some happiness is enduring; it may be costly, it may involve pain; but it is precious and worth all it costs and more.

Loving includes the capacity to suffer; perhaps it is its price. But how small the cost compared to the blessedness! The wonder and the joy is that love endures. Be they here or There their love is unchanged.

SKATING TO-NIGHT.

AT SACRED HEART RINK, AT 8 O'CLOCK. 57TH BAND IN ATTENDANCE. ADMISSION: 20c AND 15c. 1d

DOUBLE CROSS WAS DOUBLED

Bootlegger Sold Moonshine for Real Whiskey —Received Bad Money.

CHICAGO, Jan. 17—With the removal of Edward C. Bronson to Kansas City, Mo., where he is to stand trial for circulating $20,000 worth of forged $20 bills a remarkable story of a double "double cross" came to light. Bronson, who confessed to circulating the spurious notes said that several months ago he entered into negotiations with a group of Chicago saloon men. Bronson said he could deliver a large amount of "pre-war" Kentucky liquor, and the former dispensers agreed to take $20,000 worth, C.O.D. Bronson admits that he delivered raw moonshine but that he received his money in cash and thought he had got away with the "double-cross." Soon after however, he discovered the money was counterfeit, and he then bought an automobile and with four companions passed the money in several Western States.

FORMAL APPROVAL TO C. G. E. PLANS

Proposed Deal With United States Company Approved by Shareholders.

TORONTO, January 17. — Shareholders of the Canadian General Electric Co. at the meeting held here yesterday, unanimously gave formal approval to the plans of the directors involving changes in the charter enabling them to carry through the proposed deal with the General Electric Company of Schenectady. All formalities will be completed about the middle of next month, it is expected, and b ythat time the new certificates will be available and the cash payment made. A dividend will be paid on the old common stock of the Canadian General Electric for the period from December 31 to the middle of February, after which the dividends wil be paid on the new preferred shares.

A COMPLAINT

MONTREAL, Jan. 17.—(Canadian Press).—A despatch to Montreal from London complains that the British press, or a section of it, in its eagerness to champion the cause of the underdog in the case of the British emigrant to Canada, ignores the fact that Canadian immigration officials are bending all their energies to secure farmers and farm laborers.

A campaign of half truths, it is said, is being carried on, and it is urged that the Canadian Government would be well advised to trace the antecedents of writers of "grousing" letters and place the facts before the British public, even if stronger action is not taken.

FOR CUT FINGERS.

Finger stalls in various sizes with narrow tapes for tying are useful to keep on hand in case of cuts or accidents.

Oil burning vessels are blamed for wholesale slaughter of fish.

EOOT TROUBLES
Dr. Will. A. Settle
OSTEOPATHIC PHYSICIAN
Peterborough, Ontario.
HOURS: OFFICE
9 to 12 o'clock CROWN APARTMENTS
2 to 5 " "
7 to 8 " 124 Hunter Street
Corner of Water and Hunter Streets
Telephone 649
All Diseases Treated

DIED

BECK—On Wednesday 16, January 1924, at 149 Walmer Road, Toronto, Harry Thatcher Beck, M.A., of Osgoode Hall. Funeral services at St. Thomas' Church on Thursday. Burial at Peterborough on Friday.

SIMMONS.—The death occurred last night of Wm. C. Simmons, at his late residence, 29 Orpington Road.

Funeral will take place to-morrow afternoon at 2 o'clock to Little Lake Cemetery. Service at the house at 1.30 by Rev. Mr. Courage.

IN MEMORIAM.

HULLY.—In loving memory of Phyliss Marguerite, who died on January 27th, 1922, aged 6½ years.

Gone but not forgotten.

—Inserted by her Father, Mother, Brothers, Sisters.

Eyeglass Comfort

—FOWLER'S GLASSES not only give the Eyes comfort by making the Eyesight perfect, but they are comfortable to wear. Satisfaction Always!

A. A. FOWLER
Phm. E. Eyesight Specialist
Ground Floor Parlors
373 GEORGE STREET

Dr. Goodwin
Chiropractor
Palmer Graduate
106-108 Barnardo Building
Lady Attendant 'Phone 431
Hours: 10-12 a.m., 2-4 and 7-8 p.m.
Office closed Tuesday and Thursday Evenings.

RADIO

HEARD LAST NIGHT ON A NORTHERN ELECTRIC SET,

PITTSBURG. — A few minutes after it had happened, word was received in Peterboro that the U. S. Dirigible, Shenandoah, had broken loose from its moorings with 20 men on board.

J. M. Greene Music Co., Ltd.
House of Good Music - Charlotte St.

PIANOS
NEW AND SECOND HAND, PRICES AND TERMS VERY REASONABLE.
W. LAWSON 197 HUNTER ST.
TUNING AND REPAIRS

Grady's
The Store Where You Get Quality and Fair Prices!

Sweet Apple Cider, Quart	15c
Potatoes, Peck	28c
Corn Starch, Package	10c
Baking Powder, Magic, 1lb. Tin,	35c
Baking Powder, Egg-O, 1. Tin,	35c
Grapefruit	3 for 25c
Salmon Vimy Ridge, 1lb. Tin,	2 Tins for 25c
Dates, lb.	10c
Matches, 400	3 Boxes for 35c
Matches, 300	3 Boxes for 25c
Shredded Wheat	2 for 25c

W. J. GRADY
Cor. Lock and Lansdowne Streets
'Phones 537 and 2142

THE SERVICE WE OFFER REFLECTS CREDIT UPON OUR PROFESSION

BELLEGHEM'S FUNERAL SERVICE
PHONE 85
AMBULANCE

MILLINERY Anything in Trimmed Hats. Your choice of any Hat in the store for the week-end, Friday and Saturday, all at exactly ***HALF PRICE***

FRENCH SHOP, 187 Charlotte St.

"IT'S CONFIDENCE THAT DOES IT"

Oranges Very Large Florida Reg. 50c for 35c

BLUE GOOSE BRAND ..... 25c and 40c
SUNFLOWER BRAND, DOZEN 50c

Grape Fruit, Blue Goose— 3 for 25c and 2 for 25c
Cranberries, 2 lbs 25c
Bananas, 2 lbs 25c

APPLES.

King's, No. 1, pk 60c
(Good for eating or cooking)
Good Cooking pk 30c, 40c 50c

BUTTER.

Choice Creamery lb 45c
Campbell Creamery lb 40c
Baking Butter, lb. 35c

VEGETABLES.

Celery, head 25c
Head Lettuce, each 25c
Parsley, bunch 5c
Parsnips, pk 50c
Carrots, pk 40c
Turnips, pk 25c
Potatoes, choice, bag ... $1.60
Peck 30c

EGGS.

Guaranteed Cooking, doz ... 42c
Strictly fresh, doz 50c
Extra Fresh, laid in the last 3 days, dozen 60c

PORTER S. WHITE CO.
334 George Street Phones 1960 - 1961

Pleasure Mad
An intense story of a family - wrecked by too much money!
CAPITOL

The Evening Examiner

VOL. LIV., NO. 15 — PETERBOROUGH, FRIDAY, JANUARY 18, 1924 — PRICE THREE CENTS

PROBABILITIES.
Fresh to strong south - westerly winds; mostly cloudy and moderately cold to-day and Saturday; light local snow flurries.

Saturday Is the Last Day of the Sale of Household Needs in the January Sale of White
ALSO AN IMPORTANT DAY IN THE HOSIERY AND GLOVE CARNIVAL! **Prices Are All Greatly Reduced** SEE ADVERTISEMENT ON PAGE 11 The GRESSMAN Company Limited

EDMONTON CONVENTION COLDLY REJECTED IDEA OF INDEPENDENT WEST

Only Few United Farmer Delegates Supported the Proposal For Self-Determination and Setting Up Separate British Colony West of the Great Lakes.

Sponsored By Veterans.

EDMONTON, Alta., Jan. 18.—(Canadian Press).—The United Farmers of Alberta declared yesterday that they do not desire to set up in the Western Provinces a separate British Dominion. A resolution which asked the Provincial Government to approach the other Western Provinces with a view "to setting up a British colony independent of the Eastern Provinces," found support from only five or six delegates.

A sub-motion which reminded members of Parliament that unless the West had relief in matters of resources, tariff, freight rates, etc., there was a possibility "that we may demand establishment as independent dominion under the British crown," was voted for by a score or so in the hall. Both resolutions were declared defeated in the midst of applause.

Moved By Veterans.

The resolutions, it was pointed out by speakers, were moved by returned soldiers. H. McKenzie, of Sedgewick, sponsored the original motion, and he claimed for Canada "the right of self-determination". He denied any motive of joining the United States. The substitute was moved by Col. C. W. Robinson, of Munson, who declared that the west was being discriminated and that "this is no bluff."

"Let us preserve our unity and secure by co-operation the things we need," urged R. J. Metcalfe, of Vegreville, in opposing the motion.

"It's only a matter of time until we are the big end of Canada, and the east will be begging for our favors," said G. H. Connor, of Innisfail, and another delegate compared the proposed action to that of a "fifteen year old boy whose daddy doesn't give him his own way."

Appeal to League.

A. L. Blue of Rosyth, said the resolution could not be put into effect, anyway, because Canada's "King Tut' 'Senate would repect it.

One delegate on the other hand compared the position of western farmers with that of southern negroes before the Civil War. "We get our board and clothes," he said, "justice is what we are after and I claim for us the right to appeal to the League of Nations as a minority, as Ireland did."

Explosion of Oil Can Proves Fatal

SASKATOON, Sask., Jan. 18.—Robert Putning was burned to death and Mrs. John Kalning, so seriously injured that her recovery is doubtful in a fire which broke out yesterday morning from the explosion of a coal oil can in Kalning's farmhouse, four miles northwest of Eldersley, Sask.

Putning, a Latvian, was married just one month ago when his bride came out from Europe to join him. Mr. Putning was badly cut and bruised while escaping through an upstairs window and Kalning was painfully burned. They are expected to recover.

QUEBEC PREMIER EXPLAINS DEAL TO UNITE BANKS

Rescues Depositors and Shareholders of the La Banque Nationale and Protects French - Canadian Industrial and Commercial Interests.

REPLIES TO CRITICS.

QUEBEC, January 18. — Speaking on the resolutions on the bill regarding the merger of La Banque Nationale and La Banque Hochelaga and the Government bond issue of $15,000,000 to aid the bank that is to be, Premier Tachereau in the House yesterday afternoon made an exhaustive speech in which he dealt with the varied problems that had confronted the Government, and the reasons which had animated himself and his colleagues in going to the rescue of the depositors and shareholders of La Banque Nationale, and especially of what he frankly called French-Canadian industrial and commercial interests. He talked of the war, and what had come in its train, first the days of easy money, when the banks were flooded with depositors' funds, and had to dispose of them, and then the depression which had followed, and made it impossible for the new board of directors of La Banque Nationale headed by Hon George Amyot to continue to carry on as they had hoped to do.

He outlined the contract between La Banque Nationale and the Hochelaga Bank, which contract forms the preamble to the Government Bill, and the subject of the resolutions. The province turns over the bonds to the new bank, the first charge on profits is interest on any bonds negotiated, the second charge is a ten per cent. dividend and the third charge the sinking fund of $124,300.

No Profiteering.

Speaking of the fact that the contract calls for the reimbursement of holders of the $880,000 of bonds plus one year's interest of La Cie Machine Agricoles de Montmagny, the Premier announced that it was intended that those who had speculated on the misfortunes of the holders and bought the bonds at bargain counter prices should not thereby profit and that only the original bondholders would get full payment, and others, the speculators, would receive only what they had paid, and the balance would go to the original holders.

However, La Banque d'Hochelaga may make these payments only on authorization of the Quebec Public Service Commission given after the fulfillment of the formalities prescribed, he said.

Mr. Taschereau pointed out that the old management of La Banque Nationale, which had loaned the Mountmagny Co., five million dollars on security of five million of its bonds, had sold through its branches the $680,000 of bonds to the public, its own depositors, and consequently had benefitted. Furthermore, the bonds in the hands of the public constitute a first mortgage on the property at Montmagny and must be settled before the bank could dispose of this property.

Results of Merger.

The following consequences will arise from the project before the House, said Premier Taschereau:

(Continued on page 5.)

SCIENTIFIC PALMIST, EMPRESS HOTEL, ROOM 78. HERE FOR A FEW DAYS. 1d16 283

WHILE IT LASTS.
HARDWOOD SLABS. PER CORD $11.50; BODY HARDWOOD, MAPLE AND BEACH, $13.50. ALL WOOD DRY AND CUT 12 INCHES. PHONE 393. J. F. GRAY. 3d17 273

NOTICE.
A. O. H.
A SPECIAL MEETING WILL BE HELD THURSDAY EVENING, JANUARY 17TH. EVERY MEMBER IS REQUESTED TO ATTEND. MOST IMPORTANT BUSINESS. MARTIN NEARY, PRES. 2d51 237

NOTICE.
THE ANNUAL MEETING AND ELECTION OF OFFICERS OF THE ROYAL SCARLET CHAPTER, CITY OF PETERBOROUGH, WILL BE HELD IN VICTORIA HALL ON SATURDAY, JANUARY 19TH, AT 8 P.M. SHARP. ALL MEMBERS ARE EARNESTLY REQUESTED TO BE PRESENT.
COMP. J. HOBSON, SCRIBE.

Skating Tonight at Cognawaga Rink
BAND
Good Ice - Refreshments
Admission - 15c and 20c

Meighen Says Liberal Program of 1921 Was Quack Remedy

POINCARE APPEALS TO FRANCE IN FINANCIAL CRISIS

SIR HENRY PELLET'S DREAM CASTLE A BURDEN

CASA LOMA, the magnificent castle built by Sir Henry Pellatt, at Toronto, loses its tremendous bulk when viewed from the air. This big pile represents the dream of a country estate, commenced beyond the city limits, but well within the bounds of greater Toronto by the time it was finished. Castles, alas, are anachronistic in these days of democracy, and their magnificence requires millions. Casa Loma has never been entirely occupied, and it is understood that its owner is not in residence. In fact, it has been variously reported on the market, and there has been some speculation as to whether it will eventually be a home for royalty or vice-royalty or for disabled soldiers.

ASQUITH SUBSCRIBING TO LABOR AMENDMENT SEALS BALDWIN'S DOOM

Liberal Leader Declared His Support of "No Confidence" Resolution, and Only Political Upheaval of Liberal Desertions Can Save the Government.

MR. CLYNE'S SPEECH.

LONDON, Jan. 18.—(Canadian Pres).—Premier Baldwin's Conservative Government last evening received its death sentence at the hands of the Opposition in the House of Commons, as had been anticipated.

This came when former Premier Asquith arose, and amid the cheers of his Liberal followers and the Laborites, announced that he would vote for the Labor motion of "no confidence" in the Government presented by John R. Clynes, and would advise all his friends to do likewise.

Nothing short of a political upheaval, namely the wholly improbable desertion of a large number of the Opposition to the Conservative flag, can save the Government, which will go to the guillotine Monday evening, according to the present program.

Criticises Address.

After introducing the "no confidence" motion in the form of an amendment to the address in reply to the King's speech, Mr. Clynes scored the Tory regime both for what it had done and what it did not do during the last twelve months.

The Speech from the Throne, he declared, was inaccurate in stating that Great Britain's relations with foreign powers remained friendly. If the relations with Russia were friendly, he asked, why had not Russia been recognized? Was it because Russia had not undertaken to pay her debts? If that was to

(Continued on Page 5.)

Governments Pay Migrant's Fares

LONDON, Jan. 18.—(Canadian Press Cable).—The high commissioner for Australia has signed a new passage-money agreement with the British Government providing for continuation of co-operation in aiding emigration to the Commonwealth until March 1925, each government bearing half the cost of the passage for assisted migrants. All migrants so assisted are subject to the final approval of the Australian director of migration.

The fares of adults remain the same but an important modification is made in the rates for children with the object of encouraging the migration of families. Children under 12 years will be carried free and those between 12 and 16 at half fare.

Estimate of Argentine Wheat Crop Is Reduced.

OTTAWA, Jan. 17.—A cablegram received to-day from the International Institute of Agriculture, Rome, states that the wheat crop of Argentina is now estimated at 259,000,000 bushels compared with the earlier estimates of 34,000,,00 and with 189,047,000 bushels last year and 192,752,000 the average of the five years 1917-21.

The production of oats in Argentina is 77,327,000 bushels against 51,742,000 last year and 40,424,000 the five years 'average; flaxseed, 63,225,000 bushels against 44,280,000 last year, and the average of 39,262,000.

LADIES AND GENTS
GALOSHES AND RUBBER FOOTWEAR OF ALL KINDS, STYLES HOW BADLY WORN. WE CAN REPAIR THEM. A. MARNGONI, 121 HUNTER ST. NEXT MUNRO HOUSE
1d 16 287

FOUND FROZEN BODY ON TRAIL

Lone Lumberjack Was Beaten Down By Raging Snowstorm in Bush Near Sudbury.

SUDBURY, Jan. 18.—(Canadian Press).—The frozen body of Samuel Lacasse, lumberjack, aged about 45, has been found in the snow 20 miles back of the village of Nairn. Lacasse had started out on Jan. 10th with a crew going to a Graves-Bigwood camp. He had not been employed, but was going to another camp where the superintendent was a friend, and left the party at "The Forks," 19 miles from Nairn, though urged by others in the party not to attempt the trip to camp 35 alone in the severe snow storm which raged that afternoon. Lacasse never reached the camp and a supply party found his frozen body on the trail and bought it into Sudbury yesterday.

There was a cabin less than a quarter of a mile from where the body was found and where Lacasse could have obtained help, but it is doubtful if he really knew the trail.

SONS OF ENGLAND. MEMBERS ARE REQUESTED TO MEET AT THE S.O.E. HALL AT 1:15 SATURDAY TO ATTEND THE FUNERAL OF OUR LATE BROTHER, C. W. SIMMONS. F. J. RATHBONE, PRES. 1d16 286

Mark St. Rink
57th BAND
IN ATTENDANCE
GOOD ICE
Refreshments Served

TAX SCHEME TO SUPPORT FRANC IS INTRODUCED

French Premier Sounds Rallying Call to Countrymen For Spirit of Sacrifice Under Difficulties of Peace—Wins First Brush in Legislative Assembly.

PARIS, Jan. 18.—(Canadian Press). — Premier Poincare, with an impassioned appeal to the patriotism of all Frenchmen, urging them to present the same solid and united front against the difficulties of peace as they did in war, carried the day in the preliminary encounter with the Legislative Assembly yesterday in his efforts to improve France's impaired financial position and renovate the standing of the franc on international exchange.

First, the Cabinet adopted the final draft of the Government's program of fiscal reform, including the measure providing for a 20 per cent. increase in taxation.

Next, the Minister of Finance, M. De Lasteyrie, introduced the measures in the Chamber which was crowded with excited deputies. Then followed two votes of confidence in the Government, the Chamber supporting the Premier, 394 to 180 in his refusal of immediate discussion of an interpellation on pensions, and by a vote of 360 to 215 his refusal to agree to a discussion of interpellations on the subject of exchange.

Showed Courage

Showing as undaunted courage in dealing with troubled internal situation by the application of drastic remedies as he displayed in taking momentous decisions in matters of foreign policy, the Premier, placing the common good above personal political interests and without fear of damaging his popularity and prestige among his countrymen, got the most formidably organized opposition onslaught the Cabinet has suffered since it came into existence in January, 1922.

Edouard Herriot, leader of the Radical Party, in subtley prepared pitfalls Deputies Blum and Moutet and other Socialists, charging the Government with being responsible for the present predicament of France through its Ruhr policy, and M. Cachin, in enraged accusations against the Government because of the high cost of living, all assailed M. Poincare during the long debate but the Premier was adamant and stood his ground to the motto "France First," forcing the bitter draught upon his reluctant followers

Scorned the Socialists

"You Radicals always applaud economies in general but vote them down as regular in particular," he informed M. Herriot. The Socialists and Communists he treated with a scornful "I address myself only to members of this House who do not rejoice at calamities which strike our country."

M. Poincare will stand or fall upon the acceptance by the Chamber of the bills introduced yesterday; he plainly showed his determination not to weaken.

At the end of the stormy session Deputy Charles Bernard said to a correspondent: "If M. Poincare brings the present crisis to a successful conclusion he will have done as much to save France in peace as Clemenceau did in war."

Government's Plans

The remedies presented by the Government for balancing the French budget and funding the so-called recoverable expenses from Germany into one single, ordinary budget, were the following:

First, the increase, to take effect immediately upon passage of 20 per cent. in all taxes direct and indirect taking the 1923 figures as the standard;

Second, economies in the public services amounting to one billion francs, enforced through administrative reorganization wherever necessary by simple decree:

Third, the immediate revision of

(Continued on Page 5.)

Deputy Reeve Out on Technicality

CHATHAM, Ont., Jan. 18.—(Canadian Press. — Matthew Rankin yesterday disclaimed the deputy-reeveship of Dover township as a result of legal proceedings commenced Wednesday by Otto Brown. Rankin's disclaimer automatically elected S. R. Montgomery deputy reeve of Dover by acclamation.

At the recent elections Rankin deefated Montgomery by a margin of twenty-one votes. Brown claimed that Rankin had not qualified within the required time. Misunderstanding of the amendments to the Municipal Act is said to have created the peculiar situation in Dover township.

LABOR LAWS ADD TO FARM COSTS

According to Report of the Employers' Association of Manitoba — Oppose Fair Wage Act.

WINNIPEG, Jan. 18.— Charges that fully one-third of the increases in the cost of what the farmer buys is the direct result of the so-called Labor laws on the statute books of Manitoba are contained in a special memorandum just submitted to the Provincial Cabinet by the Legislation committee of the Employers' Association of Manitoba.

The report condemns the Workmens' Compensation Act, and calls upon the Legislature to amend it in important particulars which are calculated to reduce the present cost of its administration.

In addition to the amendment of the compensation act, the memorandum includes another bit of recommended legislation, called "An Act to promote industrial peace."

This Act provides for registration of unincorporated associations, prohibition of strikes on public utilities, regulation of procedure in industrial disputes, protection in contracts of employment, forbidding affiliation of provincial and municipal employes with industrial trade unions and the repealing of the Fair Wage Act.

Soviet Will Open School For Grain.

MOSCOW, Jan. 18.—(United Press).—The Soviet government has established a modified agricultural college, to be financed by the state. The persons admitted to study must pass a general educational test and will be limited in number at the start to 100 to 150. The lectures will include:

History in grain trade, statistical and technological grain geography, condition of grain, elevators, transportation, credit and bank operations, trade laws, bookkeeping for the grain trade and similar items concerned with the grain trade.

CAN YOU READ IN COMFORT?
Artificial light is harder on your eyes than daylight. That is why so many people are bothered during the long evening, in being unable to read clearly. Proper glasses will remedy this defect. See W. H. Lacey, Optometrist, 410 George street. 'Phone 1100.

Fewer Immigrants From Across Line

WINNIPEG, Jan. 18.—(Canadian Press).—Immigrants arriving in Western Canada through ports between Port Arthur and Kingsgate, B.C., during the year 1923, totalled 8,702 as compared with 9,595 in 1922, according to figures just issued by the Immigration officer here. The bulk of these settlers were farmers and their families. They brought in actual wealth totalling $2,026,654, while their effects were valued at $579,318.

CANADA DEFIES GOVERNMENT TO APPLY PROGRAM

Conservative Leader Says Liberals and Progressives Have Power to Put Tariff Policy Into Effect If They Dare.

Without Leadership.

OTTAWA, Jan. 18.—(Canadian Press).—"The Progressive leaders and the Liberal leaders now command more than two-thirds of the House of Commons, and on fiscal policy they cannot be defeated in the Senate. They have the situation in their hands. I defy them to put their program into effect," said the Hon. Arthur Meighen, addressing the Eastern Ontario Conservative Association meeting here last night.

The Government, declared Mr. Meighen, had made absolutely no progress in the solution of a single one of the major problems confronting this country.

The weight of taxation, adding to the burden of the consumer had increased the economic strain on agriculture. He demanded immediate action by the Government to bring relief. In some branches of agriculture, the margin between the cost of production of farm products and their sale price had been wiped out altogether. Progressive and Liberal leaders declared that the cure was to be found in wiping out the tariff on foodstuffs, farm implements, and other important classes of commodities.

Hurls Defiance.

"The whole of Canada defies them. Their vaunted remedy of 1921 was a quack remedy. It was a false and perilous remedy and every man in the present Government knew it was. And to-day though on this question they have absolute command and an overwhelming majority they dare not apply that remedy. The country watches them to-day looking on in pallid helplessness, prostrate before the problem that they cannot cope with, wearing the uniform of office but without leadership, without command, without policy, feebly fumbling with the task they courted."

Says Employment Less .

One of the problems Mr. Meighen dwelt upon was that of emigration from Canada.

"The cold, unhappy truth," he said, "is that we have less employment in Canada to-day than we have had for years back. Surely the duty of the state and the object of public policy should be to foster productive occupations for our people, but instead of gaining ground in this direction the fact is our productive occupations are contracting. Exports, it is true, as a matter of mere volume, are holding their own but home consumption is decreasing and as well the output of finished goods entailing labor and thus inducing prosperity, is diminishing too. The trouble with too much of the trade of to-day is that it is an unprofitable trade and this applies to agriculture, to manufacturing and many other industries as well. Expansion of Canadian plans has ceas-

(Continued on Page 5.)

Is it hard to make the grade? Let a "job" ad be your aid.

PHONE A WANT AD

If inconvenient for you to call at the Examiner Office, 'phone 1600 and we will call for the advertisement and give you the cash rate, 1c. per word, figure or letter first insertion, 1-2c. per word for subsequent insertions.
Classified Advertising. Cash.

Great Values These Overcoats of Ours at $25 *Brimmell & Irwin*
"DISTINCTIVE MEN'S WEAR"
337 GEORGE STREET

KODAK SAFETY FI

LIVE STOCK FOR SALE

FOR SALE — DELIVERY HORSE, harness and sleighs. 200 Braidwood avenue. 3d-16-260.

HOUSES, REAL ESTATE

FOR SALE— NEW HOUSE, WEST end. (Corner Hunter and Walton streets). Hot water heating, hardwood floors, built-in refrigerator, and modern in every respect. Easy terms of payment. Apply 437 George street. dtf.

FOR SALE — A LARGE FRAME house and 1-4 acre of garden ,north end; a bargain. Part cash, balance easy terms. Apply 286 Edinburgh street. 6d-18-243.

THE TIME IS RIPE TO MAKE A start. See this 5-room, new brick bungalow, 3-piece plumbing and hot water furnace, for $2,600, with $500 payment and the balance on easy terms Apply 344 King street. 3d-16-18-19-247.

BOARDERS WANTED

THREE OR FOUR GENTLEMEN can be accommodated with comfortable room and good board in private family. Centrally located. Apply Examiner Office for address. 3d-17-270.

BOARDERS WANTED — A NICE warm, large, furnished room. All conveniences. Very central. For two girls who would room together. Aply Examiner. 3d-17-281.

ARCHITECTS.

W. & WALTER R. L. BLACKWELL—Architects, Office, Bank of Commerce Building, corner of Hunter and Water Streets. Telephones, Office, 1300J; Residence, 1272.

JOHN HORNSBY—Architect. Plans prepared for Monumental, Commercial and Domestic Buildings. Office, 332½ George street.

BARRISTERS AND SOLICITORS

GORDON & O'BRIEN — Barristers, Solicitors, Notaries. Money to loan on easy terms. Special attention to Patents and Trade Marks Phone 219. G. N. Gordon, K.C., M.P. J. A. O'Brien.

B. T. MEDD—Barrister, Solicitor, Notary. Office over the Dominion Bank, corner of George and Simcoe streets. Telephone No. 22. Private funds to loan at current rates upon easy terms.

PECK, KERR & McELDERRY, Barristers Solicitors and Notaries. Office, Water street, Peterboro. Money to loan at the lowest current rates of interest on easy terms of payment. E. A. Peck, F.D. Kerr, V. J. McElderry.

O'CONNELL & CORKERY, Barristers, Solicitors and Notaries. Money to loan at the lowest current rates of interest. Daniel O'Connell, John R. Corkery, Hunter street, two doors west of the Post Office.

DUMBLE & JOHNSTON—Barristers, Solicitors, etc. Office, over the Toronto Savings and Loan Company, George Street. D. W. Dumble, K.C., W. Johnson.

A. E. DIXON—Barrister, Solicitor, etc. Office, Hunter and George streets. Entrance next to Madill's drug store.

HALL & HALL—Barristers, Solicitors and Notaries Public, Hunter street, Peterborough next to St. John's Church. Money to loan at the lowest rates of interest. E. H. D. Hall. Basil D. Hall.

MOORE & WEARING—Barristers and Solicitors, 403 Water street, opposite the Post Office. Money to loan at the lowest current rates of interest. Jos. Wearing, M.A.

R. R. HALL—Barrister, Solicitor, etc. Peterboro, Ont. Office, corner of Hunter and Water streets, over the Canadian Bank of Commerce. Trust Funds to loan on easy terms of payment.

JAMES FORDYCE STRICKLAND—Barrister, Solicitor, Notary Public. Money to loan. 378 Water street, Peterboro. Phone 191.

WILFRID F. HUYCKE, Barrister, Solicitor, Notary Public. 395 Water street. Telephone 239.

MEDICAL.

DR. BUCHANAN, F.R.C.S. Edinburgh; M.R.C.S., Eng.; L.R.C.P., London. Eye, Ear, Nose and Throat Specialist. Hours, 9-11, 2-4 p.m., and 7-8 p.m. 'Phone 519. Office, corner Water and Murray streets.

T. GEORGE LOUDON, M.D., C.M., Physician, Surgeon and accoucheur. Office, 201 Brock street. Phone 1868. Office hours, 9 to 11 a.m., 2 to 4 p.m., 7 to 8 p.m.

DR. C. C. CRAGG—Eye, Ear, Nose and Throat Specialist. Office 295 Charlotte street, formerly occupied by Dr. Neal. Hours—9-11 a.m., 2-4 p.m., 7-8.30 p.m. Telephone: House 980J. Office 2185.

MONEY TO LOAN.

We have funds to loan on Real Estate Security at the lowest rates. GORDON & O'BRIEN. Phone 219.

OSTEOPATHY.

DR. WILL A. SETTLE—Osteopathic Physician. Office in Crown Apartments, 124 Hunter street. Corner Water and Hunter streets. 'Phone 649. Office Hours, 9 to 11 a.m., 2 to 5 p.m. and 7 to 9 p.m.

DR. MARY E. DAVIDSON, Osteopathic Physician, 308 Charlotte street, Peterborough. 'phone 1016W. Hours, 10 a.m.-12m; 2 p.m.-5 p.m.

INSURANCE.

FRANK A. BLACK—309 Barrie Bldg., Peterborough, Ont., representing Manufacturers' Life Ins. Co. 'Phone 808. Residence 2230.

NURSING

ENGLISH NURSE (GRADUATE) DISengaged. General and maternity. 'Phone 676W. 3d-18-287.

AUTOS FOR SALE

SNAP IN FORD COUPE. LATE model. A. Brown & Co., 383 Water street. 3d-17-293.

WANTED

YOUNG COUPLE DESIRE TO RENT house by May 1st, north of Charlotte, and with garage. Apply Examiner. 2d-17-286.

SITUATIONS WANTED

A GOOD, ALL-ROUND COOK ,SUITable for hotel, restaurant or camp, seeks position. Can furnish references. Apply 135 Rubidge street, or 'phone 1497J. 2d-17-285.

WORK WANTED

EXPERIENCED WORKING HOUSEkeeper wishes position. Apply Examiner. 3d-16-249.

WANTED— POSITION AS HOUSEkeeper. Apply Box 258, Examiner. 3d-16-258.

WORK WANTED—PLAIN SEWING. Apply 2 Crescent street. 3d-16-262.

BOARD WANTED

BOARD AND ROOM, OR TWO rooms wanted by woman in home where kind motherly woman would care for two small children few hours daily, five days per week. 'Phone 899J. 3d-16-261.

WANTED—ROOM AND BOARD, FOR gentleman, convenient to C.G.E. Aply Examiner, Box 251. 2d-16-251.

AGENTS WANTED

WANTED—GENERAL AGENT FOR Peterborough and district. Experience not necessary. Apply giving full particulars, to William Boulton, Divisional Manager, Confederation Life Association. 3d-16-257.

HELP WANTED—Male

BOYS DESIROUS OF OBTAINING A route at the Examiner Office will hand in their name and address, state age and 'phone number, if any. 4d-16.

MAKE MONEY AT HOME—$15 TO $60 paid weekly for your spare time writing showcards for us. No canvassing. We instruct and supply you with work. West-Angus Showcard Service, 29 Colborne Bldg., Toronto.

OUR WINDSOR AGENT MADE $67 last week selling food flavors in tubes from house to house. Whirlwind sales everywhere. Goods guaranteed. Write quick for terms. Either sex. Agents and District Managers wanted. Craig Brothers, Niagara Falls, Canada." 6d-18-225.

WANTED AT ONCE — BATTERY mechanic for repairs on all makes of batteries. Must be thoroughly competent. Apply Box 178, Examiner. 3d-18-281.

FOR SALE

CUTTERS, ROBES AND BELLS FOR sale. Apply F. L. Robinson, 225 Charlotte street. 12d-27-290.

COAL AND WOOD — HARD PEA coal $12.00 per ton; dry maple slabs. Dry body hardwood, and dry mixed slabs, cut 12 inches, at reduced prices. Yard 'phone 2290W. House 1631J. A. Thompson. 6d-21-220.

FOR SALE—HORSE, HARNESS AND cutter. Apply 535 Aylmer. 3d-17-266.

FOR SALE— A HOUND DOG, OR will trade for 22 rifle. Also 8 pure-bred Rhode Island Red hens, cheap. Apply Examiner. 3d-18-289.

FOR SALE — 8-ROOMED BRICK house, all modern, with fireplace and good lot. Would exchange even for smaller house. Apply 344 King. 3d-16-18-19-248.

FOR SALE — A WHITE ENAMEL baby sleigh, a rail back. Also sulky. Apply 473 Bonnacord street. 3d-17-278.

FOR SALE—A GOOD, CLEAN, DOUble feather bed. Apply 587 Homewood avenue. 3d-17-274.

FOR SALE—A NUMBER OF SPARE parts fit a McLaughlin Light Six motor and chassis. Also same line for Overland 85. Duffus Motor Sales. 6d-18-236.

FOR SALE—1 SET OF LONG TUG heavy harness and britchen, practically new. Also 2 sets of cart harness. Apply at 128 James street, city. 3d-17-272.

FOR SALE—APPLES, SPIES, BALDwins, Starks, Ontarios, at close prices, by the barrel. 'Phone 544r1-3. 6d-17-202.

FOR SALE —1 LADY'S MUSKRAT coat, slightly worn. Aply 100 London street, between 7 and 9 p.m. 3d-16-250.

FOR SALE —DRY MIXED WOOD, cut 12 inches ,$3.50 per load, part tamarac, $3.75. 'Phone 1498J, or 466. 6d-18-244.

FOR SALE—MILLINERY BUSINESS, including 2 show cases, large mirror, hat stands and everything pertaining to millinery. Aply Examiner. 3d-16-263.

PRIVATE SALE HOUSEHOLD FURniture. Parlor set, brass beds, walnut dining chairs, dressers, white kitchen cabinet and table, china cabinet, chairs and other articles. 84 Aylmer. 6d-19-259.

PHONE 1037 FOR YOUR DRY wood. Heavy hardwood slabs and body hardwood. Also mixed slabs, just the thing for kindling, at reasonable prices. W. J. Fitzgerald, Park and Romaine streets. 3d-18-284.

UNCLAIMED MAIL AT POST OFFICE

List of uncalled for letters at the Post Office:

Aquemen Ltd.
Anderson, Mrs. Clara.
Archibald, Charles.
Arnseneau, Monsieur F.
Barry, Mrs. E. T.
Burns, Mrs. Hilda C.
Brown, R. M.
Bickerton, Geo.
Baker, W. H.
City Battery Service.
Dominion Combing Mills.
Elliott, Frank.
Grady, Mrs. Mary.
Hodges, Mr.
Hickey, Mrs. J. M.
Hunt, J. E.
Lucas, Wilfrid E.
Murry, Mrs. M.
Murphy, Jos. A.
Nichols, F.
Sanderson, Miss E. J.
Spencer, Wm.
Tucker, Russell
Tokolow, Miss N.
Tanner, Robt.
Victory Hosiery Co.
Weese, Mrs. Bert.

ARRIVED TOO EARLY

Hall Boy—De man in room seben has done hang hisself!

Hotel Clerk—Hanged himself? Did you cut him down?

Hall Boy—No, sah! He ain't dead yet—Life.

LOST

LOST—LADY'S WRIST WATCH, BEtween cor. Lake and Aylmer, across King Edward park and down Lock street south. H.M.W. on back. Return to Examiner. 3d-17-275.

WILL THE PARTY WHO PICKED up the crib blanekt at the Clinic leave at G.W.V.A. and save further trouble. 3d-16-252.

LOST— PEARL EAR-RING WITH drop, on George or Charlotte. Finder please leave at Examiner Office. 3d-18-279.

LOST— FEMALE BEAGLE HOUND, tan and white, with black patch on back, on Dec. 24th, between 1st and 2nd lines of Smith. Finder notify M. Thompson, Stock's Bakery. 3d-18-288.

POULTRY AND EGGS

LIVE HENS WANTED.

WE ARE ALWAYS PAYING THE highest market price for your valuable stock. If you will patronize us, you will patronize yourself. Call & Cohen, 189 Charlotte street. 'Phone 889J. 26d-33-170.

HELP WANTED—Female

WANTED— MAID FOR GENERAL housework. Apply 483 Water street.

WANTED—COMPETENT MAID. Apply evenings. Mrs. Webber Turner, 566 Gilmour street. 3d-17-227.

WANTED—GOOD GIRL TO ASSIST with housework. Apply 465 Gilmour street. 'Phone 1698J. 3d-18-295.

WHITE PLAINS HOSPITAL TRAINing School for Nurses offers a 2½ years' course for Nurses in a general hospital, with accredited school. Requirements—good health, at least 2 years high school, age 18-35 years. Uniforms, board, laundry, and a very liberal allowance given during training. Separate home for nurses with pleasant surroundings. New Hospital about completed. Address Superintendent of Nurses, White Plains, N.Y. 2d-16-18-232.

NOTICE

NOTICE.

PAINTING AND DECORATING DONE at reasonable prices. 'Phone 532. C. Magee, 501 Bethune sreet. 6d-19-227.

F. BARRETT—CONTRACTOR AND builder, alterations and repairs—hardwood floors. 72 Benson avenue. Phone 1764J. 26d-712-554

NOTICE—HENRY BROS. CARPENters and builders. Estimates given on new and repair work. Hardwood flooring a specialty. 'Phone 1024 or 2009W. 148 Murray street. 78d-175-1909

NOTICE—CHIMNEYS AND FURnaces cleaned. Phone 1851W.

FOR RENT

FOR RENT—HEATED OFFICE ON George street. Apply 437 George street. dtf.

FOR RENT— NO. 162 CHARLOTTE street, (near George). Suitable for store or office. Apply 437 George street. dtf.

FOR RENT—HEATED APARTMENT, Grand Central Building. Immediate possession. Apply 437 George street. dtf.

FOR RENT—PLEASANT, COMFORTable room in all modern home, central. References. 'Phone 2090J. 3d-17-265.

TO RENT — HOUSE ON PARK street 'Phone 2017J. 6d-19-250.

TO RENT—$15 PER MONTH, SMALL cottage on Rubidge street, very central. Water, lights and gas. Good garden. Apply 293 Dalhousie street, or 'phone 2732. 3d-17-246.

TO RENT— GROUND FLOOR APT. in Brock Apts., Brock street. Apply 168 Brock street. 3d-17-273.

TO LET— HEATED APARTMENTS. 'Phone Routly-Braund. 12d-18-136.

TO RENT— NO. 173½ SIMCOE ST. Suitable for store or office. Immediate possession. Apply 437 George street. dtf.

STATUTORY MEETING OF OMEMEE'S NEW COUNCIL

Municipal Officers Appointed For the Year and Accounts Passed-Library Board Officers Elected — High School Sports.

OMEMEE, Jan. 17.—The new Council met in the Clerk's office on Monday morning last, members all present. Reeve W. D. Stinson in the chair. Each member filed his declaration of office.

Moved by Coun. Southworth, seconded by Coun. Wm. Magee, that the Clerk procure six copies of the Municipal World for the village Council.—

On motion the Council adjourned to meet in the Clerk's office at 7 o'clock in the evening, when the following accounts were passed:

R. J. Grandy, insurance on Cor. Hall	$ 50.00
Charles McCaffrey, 2½ days work cleaning streets	7.50
W. H. Kennedy, for stamps and envelopes	3.50
J. J. Beatty, stamps for cheques, $5.54, and balance collectors' salary, $20.00	25.54

The following gentlemen were duly appointed into office: Auditors, T.A. MacPherson and Jeffrey Widdis; Medical Health Officer, Dr. Geo. N. Earle; Chairman of Board of Health, Mr. Samuel Wilson; School Trustee, R. J. Adams; Fence Viewers, Messrs. R. Ford, Henry Laidley and William Best.

On motion of Coun. William Magee, seconded by Coun. Newman, that the Council go in a body as a Committee to inspect the mill bridge as to making repairs, on Wednesday, the 16th inst., at 3 p.m. and that Samuel Mills and B. Courtney be requested to attend along with all other citizens who are interested in the bridge.

Moved by L. A. Southworth, seconded by Wm. Magee, that there be given an extension of time of 30 days to Collector J. Beatty to complete the roll.

On motion of Thomas Newman and Wm. Magee the Council adjourned to meet on Monday, Jan. 21st, at 10 o'clock, in the forenoon.

A.Y.P.A. Social

The Anglican Young People's Association held a social evening on Monday last. After the business had been dispensed with, many games were indulged in which created a very friendly feeling all around. Refreshments, which consisted of "hot dogs" and coffee, were served by way of a change and being something of an innovation, the idea met with huge success and all report a most enjoyable time.

Library Board

A meeting of the Library Board was held last week in the reading room. The following officers were elected for the ensuing year:

Board—Mr. W. G. Stephenson, chairman; Rev. E. W. Rowland, Rev. J. A. Black, Rev. A. T. Weir, Mrs. Clarke, Miss Edith Curry, Mrs. R. Bradley and Miss Annie Stephenson.

Secretary—Miss Anna Neill.
Treasurer—Mr. J. J. Williams.
Librarian—Miss Verna Williamson.

The following books have been recently placed on the shelves of the Public Library: Rufus, by Richmond; Butterfly, Norris; The Bells of St. Stephens, Keith; The Great Grandmother, Birmingham; Scissors, Roberts; Voices, Brenn; The City of Lilies, Weeks; Olivia in India, Douglas; John Penrose, Tregarthen; Ashes of Vengeance, Somerville; Sir John Dering, Farnol; The Turning Point, Tracy; Fires of Ambition, Gibbs; Carnac's Folly, Barker; An Ordeal of Honor, Pryde; The Bond Triumphant, Grahame; The Clintons and Others, Marshall; The Old Order Changeth, Marshall.

High School Hockey

The keen rivalry which was much in evidence between the "golds" and the "blues" of the Omemee High School at the Field Day in October, was again brought to light on Tuesday evening when they met in their first hockey practice. The rink has been rented for two hours from 4 until 6 on Tuesday and Thursdays evenings, and the scholars are enjoying to their utmost the full limit of time.

Met With Accident

Mrs. Robert Thornton, of Walker's Corners, eldest sister of Mrs. Johnston and Mr. John Malloch, of town, had the misfortune of falling on Sunday and breaking her hip. She is eighty-two years old.

Miss A. Rutherford left on Wednesday evening for Toronto to consult her physician there.

Messrs. F. G. Sandy and R. J. Patterson, M.P.P., attended the opening of the Community Hall at Oakwood on Friday evening and gave short addresses.

Mr. A. MacFarlane, of Toronto, transacted business in town on Monday.

Mr. Campbell Mackey left on Thursday for Cochrane, where he has obtained a position.

Mr. J. Webster, of Fenelon Falls, was a business visitor in town on Monday.

Mrs. Conners and son, of Chicago, are the guests of the former's parents, Mr. and Mrs. I. Glenny.

Mrs. D. McMann, of Reaboro, visited her mother, Mrs. J. Rutherford in town on Wednesday.

CHINA PAINTING

Mrs. Langley McCarthy Teaches Biscoffs' New and Beautiful Work in CHINA PAINTING

Telephone 790 When You Want Your
PIANO OR ORGAN TUNE
Player Pianos A Specialty.
All Work Guaranteed.
W. H. CUNNINGHAM,
560 Weller Street

COAL! COAL! !

All sizes in stock. Try our Connell Anthracite Coal. You will like it. We have a limited quantity of our Famous LARGE PEA COAL which we are selling at $13.50 per ton. Order now.
A LOW & CO.
264 Simcoe Street.
'Phone 697. N. and Hol. 1037.

EXPECT 70 OF MAJORITY FOR AMENDMENT

Some Liberals Will Refuse to Support Labor's Resolution of No Confidence — Speeches Yesterday Stronger.

ROYALTY PRESENT.

LONDON, Jan. 18.—Political interest in the debate in the House of Commons, which is the death-knell of the Baldwin Administration, warmed up considerably yesterday with the introduction by John Robert Clynes, Deputy Labor Leader, of a non-confidence amendment to the reply to the address from the throne. Mr. Clynes had an unusually distinguished audience for a Labor representative; not only the Prince of Wales and the Duke of York, but many peers assembled in the galleries.

The speeches to-day took on a stronger flavor, being addressed more particularly to the members' constituents, with a view to possibly not distant election, than to the actual business in hand in the House, the end of which is a foregone conclusion. The only question is by how large a vote the Labor amendment will be carried.

Denounce Liberals.

The business of the Conservative speakers was, by throwing ridicule on Liberal support of the Labor movement, to try to detach as many Liberal members as possible from supporting the non-confidence amendment. In this respect Sir William Joynson-Hicks, speaking for the Government side, made a notable contribution, denouncing the Liberals headed by Mr. Asquith, for joining with the Laborites. It is known that some few Liberals will refuse to support the Clynes amendment, but the general belief is that the amendment will be carried by a majority of about 70.

On the other hand, the aim of the Liberal speakers was to prove to their constituents that by helping Labor into power they were in no way identifying themselves with the socialist tenets of that party.

Slashing Attack.

As the evening progressed, the debate became exceedingly lively, Oswald H. Moseley, an Independent, who is the son-in-law of Marquis Curzon, the Foreign Secretary, and has been mentioned as likely to take office in the Labor Government, made a slashing attack on the Government, charging the members with lavishing money on wild-cat schemes all around the world, and with having economized on health, and social reform to pay for these expenditures, of remitting taxes of the rich, and squeezing the poor; of pursuing "a foreign policy of drift followed by drivel and sanctimonious sermons."

Such a government, he declared, deserved to be drummed out.

Viscount Curzon, (Captain Francis R. Curzon), followed with an equally violent attack on the Labor Party, which he accused of sheltering communism. Both speeches provoked strong exclamations.

That not all the Liberals are satisfied at the prospect of assisting Labor into office was seen when Major General J. E. B. Seeley argued that the real question was not whether the Socialist Party should accede to power, but whether the present government, committed to a protectionist policy, retained the confidence of the House. He advocated calling a conference of the leaders of the three parties, together with a high judicial representative, to examine and report on the best means of securing a stable government.

Frank Hodges, Secretary of the Miners' Union, devoted himself in his maiden speech solely to an exposition of the trade union side of Labor policy and better organization of the nation's productive capacity.

CAVAN COUNCIL FIRST MEETING

Routine Business of Appointing Municipal Officers and Approving Accounts to Be Paid.

MILLBROOK, Jan. 17.—Cavan township Council met on Monday, Jan. 14, with all the members present as follows: Reeve Jas. L. McCamus, Deputy-Reeve David Robson, Councillors H. Elson, S. Fallis, G. A. Hooton.

Communications

From Gordon & O'Brien, Peterboro, putting in a claim for Mr. Henry Lang for damages to fields by winter road.

From Counties' Treasurer and the Treasurer of Manvers, giving a statement of monies paid to Cavan in 1923.

From A. C. Scott, accountant of the Department of Public Highways, acknowledging the receipt of a cheque for $275.00 payment for cement mixer.

Requisition Submitted

Mr. Elson moved, seconded by Mr. Hooton, that the Reeve and Clerk be authorized to sign and submit to the Minister of Public Works and Highways of the Province of Ontario, the petition of the Corporation of the Township of Cavan, showing that during the period, Jan. 1st, 1923, to Dec. 31st, 1923, there had been expended upon the Township Roads the sum of $7,862.77, and requesting the statutory grant on that amount as provided by the Ontario Highways Act and amendments thereto. Carried.

Mr. John Coulter, collector, advised the Council that there were $2,000.00 taxes outstanding and asked for an extension of time to collect these amounts.

Robson-Fallis: That the Collector be granted an extension of one month in which to collect the balance of the 1923 taxes. Carried.

Councillors Hooton and Fallis were authorized to purchase cedar for bridge purposes, and Coun. Elson and Deputy Reeve Robson to arrange for the printing for 1924.

The following officers were appointed: Assessor, J. H. Paul; Auditors, W. T. Donaldson and R. Hooton; Member Board of Health, J. W. Hamilton; Sheep valuators, W. McKnight, Jos. Whitfield, J. H. Earl; School Attendance Officer, L. H. Winslow.

Coun. Hooton gave notice that at the next meeting of the Council he would introduce a by-law to appoint Path Masters, Fence Viewers and Pound Keeper.

Accounts Passed

The following accounts were passed:—

V. Jones	$ 21.12
J. Fee	23.47
J. H. Sanderson	23.21
W. Sharpe	21.96
J. Newton	26.30
F. M. Staples	21.07
H. Lang	17.76
G. F. Clarke	9.74
L. Fallis	17.36
T. Godwin	18.47
A. Coulter	21.67
W. W. Brown	20.47
Reg. Armstrong	19.21
J. Morton	19.23
A. F. Strong	21.00
J. Fee	4.30
G. F. Clarke	4.60
J. Morton	4.30
A. F. Strong	100.00
Telephone Co. acct	2.47
T. H. Collins, P.O. box	1.50
Fowler and Pendrie, acct. shades for office	15.60
Mrs. Freelove, cleaning office	1.00
A. Armstrong, work and material, Con. 4	11.00
W. Mullin, for tile	14.00
C. Peacock, cutting brush, con. 9	20.00
W. Douglas, gravel acct	19.30
W. T. Donaldson, work Con. 6	12.00
J. L. Fair, dragging road, Con 1	5.00
D. Lowes, gravel acct	9.30
J. W. Lowes, damages by road to pit	6.00
J. W. White, grocery bill (Taylors)	21.40
G. Shields, D.R.C., Div. 5	15.20
L. W. Smith, D.R.C., Div. 2	7.00
C. Gardiner, D.R.C., Div. 3	12.60
J. Newton, D.R.C., Div. 4	15.40
F. Gibson, D.R.C., Div. 1	13.20
L. W. Smith, work on E.Q.L.	10.00
H. Nattrass, bonus	5.00
W. G. Russell & Sons, acct	5.25
L. H. Gibson, pay sheet men, Council pay, $20.00; Com. work, Reeve, $2.00; Coun. Fallis, $2.00; Elson, $2.00; Hooton, $2.00	33.49
J. N. McGill, on salary	28.00
	37.50

Council adjourned to Feb. 13th, at 1.30 p.m.

SUEDE SHOES.

Brown suede shoes are sometimes made more festive in appearance by pipings or strappings of gilt leather.

PROBLEMS OF LIVING

LOS ANGELES, Jan. 18 (United Press).—"The greatest human problem in the world today is the problem of living together," Dr. Walter F. Dexter, president of Whittier college, declared here before several thousand teachers. People have developed everything but the one thing that can eradicate or alleviate war, pain, misery and discontent, and that thing is the science of living together, Dr. Dexter said. "The task of the teachers," he said, "is to build a philosophy of friendship which will grow with the students and which will be handed down from parent to child."

Tenders will be received up to and including the 24th day of January, 1924, for leases of certain parcels of marsh land, described as follows:

Parcel One—Lots 4 and 5, Con. 6 Lot 5, Con. 7, Township of Fenelon, in the County of Victoria. Comprising approximately 600 acres more or less.

Parcel Two—Lots 2 and 3, Cons. 5 and 6, Township of Fenelon, in the County of Victoria. Comprising approximately 597 acres more or less.

Tenderers must state the lump sum as annual rental they are prepared to pay in advance and each parcel must be tendered for separately.

Copies of conditions may on request be secured from the Minister or Deputy Minister of Lands and Forests, Parliament Buildings, Toronto.

The tenders must be forwarded in a sealed envelope marked "Tender for marsh land in Fenelon," and addressed to the Hon. James Lyons, Minister of Lands and Forests.

The highest or any tender not necessarily accepted.

W. C. CAIN,
Deputy Minister of Lands and Forests.
Toronto, January 2nd, 1924.
3d-4-11-18-79.

RAILWAY TIME TABLES

CANADIAN NATIONAL RAILWAY.
All Trains Daily Except Sunday.
(Corrected to date.)

No. 91—7.10 a.m., for Lindsay and Toronto.
No. 96—8.16 a.m., for Port Hope and Toronto.
No. 93—8.20 a.m., for Lindsay, Blackwater Junction, Orillia, Midland, North Bay and Toronto.
No. 98—8.25 a.m., for Hastings, Campbellford, Belleville and points on the main line east.
No. 369—8.30 a.m., for Lakefield.
No. 92—12.02 p.m., for Lindsay, Port Hope, Toronto, Buffalo, making connections with the International Limited for London, Detroit, Chicago and Ottawa.
No. 100—12.15 p.m., for Hastings, Campbellford, Belleville and Ottawa.
No. 371—12.25 p.m., for Lakefield.
No. 95—5.34 p.m., for Lindsay, Orillia, Midland, North Bay and Toronto.
No. 99—8.19 p.m., for Lindsay.
No. 94—9.10 p.m., for Port Hope, Montreal and Boston. Carries sleeper for Montreal.

CANADIAN PACIFIC RAILWAY.
(Corrected to date.)

GOING EAST—
11.59 a.m.—Norwood, Havelock, Bonarlaw, Tweed, Perth, Smith's Falls, Kingston, Ottawa, Montreal and intermediate points daily. On Sunday this train proceed east only as far as Havelock.
8.20 p.m.—Indian River, Norwood, Havelock. Daily except Sunday.
12.03 a.m.—Havelock, Tweed, Kingston, Perth, Smith's Falls, Montreal, St. John, Boston and New York, Daily except Saturday.
1.55 a.m.—Havelock, Tweed, Kingston, Perth, Smith's Falls, Ottawa.

GOING WEST—
5.16 a.m.—Myrtle, Toronto, Guelph, Goderich Hamilton, Galt, Woodstock, St. Thomas, London, Chatham, Detroit, Chicago and New York, Daily.
6.01 a.m.—Toronto (Yonge Street), Hamilton, Owen Sound, Teeswater and intermediate points Daily except Sunday.
7.35 a.m.—Toronto, Hamilton, Brantford, Buffalo, Rochester, Boston, New York, Galt, Woodstock, London, Chatham, Detroit and intermediate points between Peterboro and Toronto. Daily except Sunday.
9.35 a.m.—Bethany, Lindsay, Orillia, Port McNicol and intermediate points. Daily except Sunday.
3.50 p.m.—Toronto, Hamilton, Brantford, Buffalo, New York, Galt, Woodstock, London, Windsor, Detroit, Chicago and intermediate points between Peterboro and Toronto. Daily.
6.50 p.m.—Lindsay, Toronto and intermediate points. Daily except Sunday.

Advertise in the Examiner

For Sale or Exchange

Brick House in first class shape, 7 rooms, modern, also electrical fixtures and linoleums, large lot. Price $3500

This property is situated in the south end, and owner would exchange for a place convenient to the Quaker Oats Company.

Brick House, centrally located, 8 rooms, all improvements; would make a splendid house for roomers or boarders; large lot; price ..$6000

15 acres of good garden land with comfortable house and barn, situated in the north end, and very convenient to the car line. Price..$4300

Owner would exchange for a house in town.

For particulars and inspection of the above apply—

J. T. O'Connell & Co.
136 HUNTER STREET, W.
Phones: Office 376, Residence 1359.

HILLMAN COAL CO.
Best Grade Anthracite, in Egg, Stove and Nut Sizes, now on hand at—
$16.25
Also for immediate delivery: Hillman Smokeless Domestic Egg, Stove, and Nut Coal and Domestic Coke, Nut size for ranges $13.75
Ed. COONEY Agent
Office: 239 Charlotte Street
'Phone 360. 10d-19

A NAME WITH A PUNCH

"What is your name," the impatient vote clerk cried.

"Levinsky, sir," the voter said, with pride.

"And what's your Christian name?" then asked the clerk.

"It's Battling Hogan, sir," the pug replied.—Portland Express.

The Navajo Indian reservation covers about 17,000 square miles.

FOR SALE
Cottage, 5 Rooms, 2-piece bath, lights and gas, central, $2,100
Brick, 7 Rooms, 3-piece bath, furnace, garage, good location $4,000
Brick, 7 Rooms, hot water heating, hardwood floors, fireplace, garage $6,000
100 Acres, close to City, Brick House, furnace, barn, stone foundation, water in barn; will take House in City, $7,000
Brick Cottage, 1 Acre Ground, henhouse and garage ... $3,500
M. STOREY
190 Charlotte street. Phone 1623J

SERVICE
The Service rendered to the Coal-buying Public by The Robert Hicks Co., Limited, is unique. By large purchases direct from the mines, we are able to meet the ever-increasing demands of our many customers, and to give their orders prompt and careful attention.
The following Coals are on hand:

Buckwheat, Ton	$9.75
Pea, Ton	$14.00
Nut, Ton	$16.50
Stove, Ton	$16.50

All D. L. & W. Standard Anthracite.
Robert Hicks & Co. Limited
266 Charlotte Street
Phones 47-48

DAVIS-THOMPSON COMPANY, LIMITED
Insurance and General Agency
433 GEORGE ST. PHONE 40

4% INTEREST, compounded Half-Yearly, Paid on Deposits
One Dollar opens an account. Special facilities afforded Depositors for the convenient transaction of their business, and accounts are subject to cheque withdrawal.
For Sums of $100 and upwards this Company's Debentures are issued in terms of one to five years.
Bearing INTEREST Half-Yearly at - - - 5%
435-437 George Street
PETERBOROUGH

EATS DIRT
CLEANS AND DISINFECTS

MADE IN CANADA

SOME OF ITS USES
For making soap.
For washing dishes.
For cleaning and disinfecting refrigerators.
For removing ordinary obstructions from drain pipes and sinks.
REFUSE SUBSTITUTES

E.W.GILLETT COMPANY LIMITED
WINNIPEG TORONTO, ONT. MONTREAL

Carried Thug's Wounds Nearly Three Years.

SASKATOON, Sask., Jan. 17. — An autopsy performed on the elderly man who dropepd dead in the Government Employment Office here yesterday disclosed that a bullet was lodged in his intestines and that the back of his skull was open to the brain. The injuries were apparently sustained in a hold-up in which the man, whose name was given as Jardine, was slugged and presumably shot two or three years ago in Saskatoon. The hold-up was reported at that time to city police, but was never solved.

Lignite Briquettes Shipped For Testing.

OTTAWA, Jan. 17.— (Canadian Press.)— A carload of briquettes made from Saskatchewan lignite is on the way from North Dakota to Ottawa, another is on the way to Winnipeg and still another on the way to Regina. At these points, the briquettes will be distributed for testing and report to the Department of Mines.

The lignite stated Dr. Charles Camsell, Deputy Minister of Mines this afternoon was satisfactorily carbonized and then sent to a briquetting plant in North Dakota to be made into briquettes.

OBITUARY

JOSEPH McCONNELL.

EAST EMILY, Jan. 18.—The death took place on Sunday evening at 8 o'clock of the late Mr. Joseph McConnell in his 87th year at his residence in East Emily.

In Mr. McConnell's early days he lived on the same farm, later moving back to the 14th Concession of Emily. After a number of years Mr. McConnell and his family moved out to the homestead where he resided until death came.

The late Mr. McConnell was an Anglican in religion and was a staunch Conservative all his life.

The deceased leaves to mourn his loss a loving wife, three daughters and three sons in Manitoba, Mrs. B. L. Pogue of Lindsay and William and Joseph of East Emily.

The funeral was held from his late residence on Wednesday afternoon to Emily Cemetery, Rev. Mr. Weir of Omemee conducting the services.

RADIO PROGRAMS

FRIDAY, JANAURY 18.

KDKA (326) EAST PITTSBURG, PA.
(Eastern Standard Time)

6.15 p.m.—Organ recital by Luelle Hale.
7.15 p.m.—Radio Boy Scout meeting, conducted by Richard Victor, Scoutmaster.
7.45 p.m.—The children's period.
8 p.m.—Farmer market reports.
8.15 p.m.—Sunday school lesson for Jan. 20, presented by Dr. R. L. Lanning.
8.30 p.m.—"Pay Your Bills Promptly Day", being the first prize paper in the Thrift Essay Contest.
8.40 p.m.—Concert arranged by Edwin P. Riehl, director of Knights of Columbia Opera Company.

WEAF (492) NEW YORK.
(Eastern Time)

4 to 5.30 p.m.—Joseph Kilmayer, violinist, accompanied by Meredith Manning and other musical program to be announced.
7.30 to 10 p.m.—Daily sport talk by Thornton Fisher. Wendell Hall, baritone; Battery Instruction Talk by National Carbon Company; The Happiness Boys, Billy Jones and Ernest Hare. Music by The World Mutual Instrumental Trio; Mildred Nash Carrington, soprano; dance program by B. Fischer and Company's Astor Coffee Dance Orchestra.

WWJ (517) DETROIT.
(Eastern Standard Time)

3.35 p.m.—Market reports.
8.30 p.m.—The Detroit News Orchestra; Anne Campbell, Detroit News poet; Matthew Sallie, baritone.

WBZ (367) SPRINGFIELD, MASS.
(Eastern Standard Time)

6 p.m.—Dinner concert by the WBZ Quintet.
7 p.m.—"Afire Under Hatches," a dramatized story prepared by The Youth's Companion.
7.30 p.m.—Bedtime story for the kiddies. Current Book Review.
7.50 p.m.—Farmers' period.
11 p.m.—Program of Chamber Music by the WBZ Quintet; and Walter B. Marsh, baritone; Mrs. Ruby Tilton Kingsley, accompanist.

KSD (546) ST. LOUIS
(Central Time)

6.30 p.m.— Broadcasting annual banquet of Missouri University Alumni, direct from Hotel Statler.

KYW (536) CHICAGO, ILL.
(Central Standard Time)

6.30 p.m.—News, financial and final market and soprt summary.
6.50 p.m.—Children's bedtime story.
10 to 12.30 a.m.—Midnight revue. Wendell W. Hall, KWY's music maker. Walter Wilson and Harry Davis, songsters. Herbie Mintz, pianist; R. D. Hinkle, singer. "Sen" Kaney, specialty act.

BANK PROPOSAL WOULD REFLECT ON GOVERNMENT

Alberta Farmers Defeated Resolution For Bank Under Government Control — Government Had Rejected Scheme.

INVITED DISASTER.

EDMONTON, Jan. 18.—(Canadian Press).—The proposal that the Alberta Government take steps to secure a federal charter for a bank and proceed with its organization under Government control was emphatically rejected late yesterday by the United Farmers of Alberta after President H. W. Wood had described the scheme as "dangerous", and as "very liable to lead to disaster." Mr. Wood made a vigorous attack on the proposal and declared that, as the Government had pronounced definitely against it, considered passing of the resolution would be a direct vote of lack of confidence in the Greenfield administration and they would be taking a "desperate chance of wrecking the Government."

"This organization," said Mr. Wood, "has survived a period of stress and now we see daylight. For God's sake don't run it blindly headlong on the rocks of destruction."

Previously Adopted.

The resolution was similar to one which the conventions of 1922 and 1923 adopted, and sought the establishment of a bank which would be under Government-ownership and control but would exercise all the functions of the ordinary chartered banks, including the issues of currency. The Government, through a statement presented to the convention Tuesday night declared the plan impracticable and declined to go ahead with it.

The debate on the subject occupied parts of three dayss Advocate. of the bank were led by George Bevington, a member of the executive, and at the close of the debate he offered a substitute resolution which declared that in the interests of unity and co-operation action should be deferred while a committee of the association worked with a Government committee to get further information and to report at the next convention.

Mr. Wood urged that the main proposal come to a vote and opposed the sub-motion which was lost on a vote of probably two to one. The original motion found not more than twenty or thirty supporters.

Senate Censured.

A resolution was adopted censuring the Senate for its rejection of the railway branch lines bill which, it was said, was justification for its immediate reform.

The Government was asked to do away with the sales tax which was called an injustice to the consumer.

Amazing Age Credited to Fossilized Plants.

CHICAGO, Jan. 18.—(Associated Press).—Traces of flowers that may have bloomed millions of years ago have been discovered in the petrified forest of the Southern Black Hills of South Dakota, according to D. C. Davies, director of the Field Museum of Natural History. The age of the formation in which they are found, as estimated on the basis of active disintegration, exceeds a hundred million years.

One of these flowers has been reconstructed here in the museum in co-operation with their discoverer, Professor Wieland of Yale, an authority on these plants.

"These flowers belong to an extinct group of 'non-flowering' plants, an apparent contradiction in terms," said Mr. Davies. "Their nearest living relation are the so-called sago-palms, the plants that furnish the 'palm leaves' used by florists. The sago-palms of Cycads are flowerless plants in the same sense as pine trees are flowerless. Their extinct relatives, however, bore perfect flowers in great number, large, very elaborate and strikingly unlike any other flowers known. So abundant were these plants in their time that the era when they flourished is called the Age Cycads.

"This flower greeted the eyes of its antediluvian contemporaries, the long-necked Brontosaurns and the horned Trcieratops, both of them and all their kind, according to geological science, turned to dust or stone long before Noah gathered his zoo for the ark.' "

SO WE'VE NOTICED.

In Mexico, presidential elections are settled by an uprising vote.—Norfolk Virginian-Pilot.

H. FALKNER HEADS HAVELOCK BOARD

Work of Principal Commended By the Board—New Equipment.

HAVELOCK, Jan. 18.—At the inaugural meeting of the Havelock Board of Education, H. Falkner was elected chairman for the year. H. W. Roche who has acted as secretary-treasurer for the last three years as re-elected to that position.

List of Accounts

J. A. C. Allan Co.	$ 1.42
Wm. Seabrook, work installing ventilators in windows	15.60
Total	$ 17.02

Motion Trustees Forde and Barlow, treasurer be authorized to pay accounts amounting to $17.02.—Carried.

Applications for Truant Officer by C. Dewey and Fred McAdam. On motion of Trustees Forde and Thompson, Fred McAdam received the appointment of Truant Officer for 1924.

Moved by Trustee Barlow and seconded by Trustee Fennell that teachers be asked to immediately notify Truant Officer upon the absence of a pupil from school.

Dr. Thompson pointed out the benefits resultant from an informal meeting of the Board and staff at which ideas would be exchanged concerning all matters pertaining to equipment and school work. His views were supported by the Board The board decided to install a new blackboard in Miss Long's room and also in Mr. Buchanans room.

A committee of Dr. Thompson, Secretary and Chairman to interview teachers as to requirements for supplemental reading for the forms.

The Board accepted the tender of Jas. Wilde to instal electric lights. Four drops in Principal's room, one in hall above and one in hall below one in cellar. Amount of tender $62.75.

The Board unanimously approved of the work of the Principal in the Continuation class expressing their appreciation of her zeal and untiring efforts toward raising class standards

Decided on motion that Board meet every second Monday evening at 7.30.

The following members were present:—H. Falkner, H. W. Roche, Dr. A. S. Thompson, James Barlow D. A. Forde and Edward Fennell.

Europe's Planting of Winter Grains Is Less.

OTTAWA, Jan. 17.— The latest crop reports from Europe as summarized by the United States Department of Commerce has follows:

Final effects of the unseasonable fall weather in Europe are mainly confined to the curtailing of the acreage planted to winter grains according to a cable received from special representative Smith of the Department of Commerce. The acreage of Northern Europe was effected by the excessive moisture, while the southern countries were affected adversely by the dry weather. Early reports except those from Czecho-Slovakia indicate that generally a smaller fall area was planted in Europe.

New Winter Dresses which will instantly appeal to the woman who demands quality but must consider price.

Store Wide REDUCTION SALE of Dresses and Coats

The exquisite stylings, the supreme quality, the wonderful selections and reductions offered in this event are most unusual.

We are particularly proud of this sale because—These Dresses and Coats are made of the finest materials; Styles are the Season's Greatest Successes; All Garments are beautifully tailored in every detail and the reductions are most drastic.

An Important Clearance of CLOTH DRESSES

Values up to $35.00 — **$15.00** — Sizes for Women and Misses

$15.00 does not begin to equal their actual worth—in no way indicates the fineness of the quality—in no way suggests the beauty of their style.

Sensational Reductions on TWILL DRESSES at $24.50

Regular Values up to $49.50

MATERIALS: Charmeen, Tricotine, Poiret Twill, Twill Cord, Wool Canton

STYLES: Street Dresses, Coat Models, Panels, Tiers, Straight-Line, Tubular, Flare

Twill Dresses Reduced to $27.50 — Regular Values up to $52.50

Twill Dresses Reduced to $35.00 — Regular Values up to $59.50

This is not one of the usual January Sales—but an unexpected condition of being overstocked.

Great Clearance of Smart Afternoon Dresses

Values up to $29.50 — **$19.75** — Sizes for Women and Misses

An exceptional array of clever styles, newest colors and the smartest effects.

Amazing Reductions on Afternoon and Evening Frocks

MATERIALS: Canton Crepes, Crepe Back Satins, Chiffon Velvets, Taffetas, Georgettes, Roshanara Crepes, Brocades, Vella Vellas

$25.00 — Regular Values up to $49.50

STYLES: Evening Gowns, Dinner Gowns, Afternoon Gowns and every conceivable style appropriate for all occasions.

AFTERNOON AND EVENING DRESSES Reduced to **$35.00** — Regular Values up to $57.50

AFTERNOON AND EVENING DRESSES Reduced to **$39.75** — Regular Values up to $62.50

All items listed are bona fide reductions, so come to the Sale expecting great things.

CLEARANCE

A Sale of ULTRA SMART COATS

at the lowest prices announced this season for garments of the same high standard.

UNTRIMMED COATS

Women's and Misses' Top Coats — Heather mixtures. Patch and slash pockets. All-round belt. Half lined. Comfortable roomy Coats **$14.95**

Women's and Misses' Burberry Model Coats — Check backs and camelaines. Half silk lined, leather button trimmed and all-round belt. Just an all-season Coat, **$19.95**

All our Marvella, Camel Hair, Bretonia Cloth, Gerona and Duvetyne Untrimmed Coats greatly reduced.

SACRIFICING OUR Fur Trimmed Coats

SPORT AND DRFSS STYLES

Fur Trimmed Velour Coats

A Limited Number Only — **$18.95** — Colors: Brown, Sand, Taupe

Regular Values up to $29.50

Lined throughout with shadow stripe satin lining, interlined and trimmed with beaverine fur. Straight-line and belted models.

FUR TRIMMED DUVETYNE AND SUEDINE **COATS** Regular Values up to $39.50 — **$24.95**

Beaverine and seal trmmed. A limited number only.

FUR TRIMMED DUVETYNE AND SUEDINE **COATS** Regular Values up to $52.50 — **$32.50**

Opossum fur trimmed. A limited number only.

Luxurious Fur Trimmed Coats Reduced

Garments of distinguished elegance, made of the handsomest fabrics. Buying a Coat for present wear not only means immediate advantage, but a McNabb Coat means increasing satisfaction for a long time to come. Every garment in this collection makes a two-fold appeal—your delight in artistic apparel and your certain recognition of unusual values. Details of the handsome fabrics, the luxurious furs and the clever styles cannot be given here. If you want to gain an idea of the marvellous values in this Sale, see our Window Displays.

Clearance of BLOUSES — Values to $11.50 — **$2.00**

Clearance of SKIRTS — Values to $14.95 — **$5.00**

Eastern Ontario Chain of Ladies' and Misses' Ready-To-Wear Stores

The J. A. McNabb Co. Limited

Peterboro Belleville Brockville Kingston

The Evening Examiner

PHONES—Editorial 1601. Business Office, 1600. Private Branch Exchange to all Departments.

The Examiner is a member of the Audit Bureau of Circulation.

The Daily Examiner, published every lawful evening, by The Peterborough Examiner, Limited. Office, 419 George street. $6.00 per year, delivered in city; out-of-town subscribers, by mail, $4.80 a year.

The Weekly Examiner, published every Thursday. Subscription price $1.50 a year.

U. S. REPRESENTATIVES.

Special U. S. Representatives—W. H. Stockwell, 620 People's Gas Building, Chicago, Ill.

New York—Chas. F. Miller, 225 Fifth Avenue.

Advertising Rates on application.

R. M. GLOVER, Managing Director.

FRIDAY, JANUARY 18, 1924.

MINING DEVELOPMENTS.

The best news that Ontario has had in the new year is furnished by the predictions that there is every prospect of a big mining boom during 1924.

Activity is reported from Northern Ontario, and this, in addition to the growth of the camps in the year that has just closed and the resumption of production in older properties, can be taken to indicate that the present year will be a boom one.

Examiner readers will hope that these prophecies are accurate, for a development in the mining field means an influx of new capital, new railway construction in Northern Ontario, traffic for the older lines and the establishment of new communities who will offer the agriculturists of the North a market close at hand.

A Government bounty on iron ore mined in the Province has been suggested. The importance of such a policy in its effect upon the little industry will be readily recognized.

Altogether the reports from the mining district are encouraging, and if the hopes are realized the effect on business throughout the Province generally will be quickly felt.

PROTECTING THE FISH.

The Peterborough Fish and Game Protective Association will endeavour to have the Ontario Government appoint temporary overseers during the spawning season in the spring to check the operations of the poachers whose raids each year do much to deplete the fishing resources of the district.

The Examiner has for several years urged that this step be taken as absolutely necessary if anything like adequate protection is to be given during the most vital season of the year.

The permanent staff of overseers, no matter how energetic or efficient they may be, cannot be expected to be everywhere at once, and in numbers they are powerless to prevent poaching on a large scale during the spawning season.

The only solution is the hiring of a large number of additional inspectors for the short spawning period, providing a temporary force big enough to effectively patrol the district.

Appeals to the sportsmanship of the individuals who indulge in this illegal fishing have proven useless, a sheer waste of time, and the only thing that remains is the apprehension of some of the offenders and the infliction of a fine severe enough to make them realize that it is much less expensive as well as much better sportsmanship to postpone their fishing operations until the fish can be taken legally.

The local association should enlist the services of other organizations in the Province in a campaign to convince the Ontario Government of the necessity of paying some attention to the question.

THE LEGISLATURE SHOULD ACT.

The Belleville Ontario and the London Advertiser are two Ontario papers who agree with the Examiner that the decision in the police controversy case does not clear up the matter, and that the Legislature will have to deal with the situation before all points in doubt are satisfactorily established.

"Does not the new statute leave the Police Commission in a rather awkward position? Will not, as a matter of fact, the whole matter have to be revised by the Legislature?" are two questions asked by the Ontario.

The London daily urges speedy action by the Legislature. It says:

"Court opinions based on the present law will not be of much benefit. The Legislature should act quickly and make the statutes so plain that a dual interpretation will be out of the question."

The situation cannot be left as it is without leaving every Ontario city open to the development of a controversy between its Police Commission and its Council, and only through action by the Legislature can a proper working basis between the two bodies be arranged.

If the commission has the last word as to the number of police and the Council the last word as to how much money shall be paid for police protection, the elements are all there for a first-class row in every city in the Province.

LABOR AND THE SENATE.

A deputation appearing at Ottawa from the Trades and Labor Congress of Canada urged a curbing of the power of the Senate to veto legislation passed by the Commons, says the London Advertiser.

If it is the intention to have a Senate with its sting drawn, then why have a Senate at all?

Surely a body with no power would be worse than ever.

If it is necessary—and we doubt it—to have a second body to look over legislation passed by the elected representatives of the people of Canada, that body should be much smaller than at present constituted.

There are 95 Senators at present, and there is no good reason for any such number. There is nothing for most of them to do.

The logical thing is to move toward the abolition of the Senate in its entirety. It has been made the reward for political service and political contribution for years. Both of the political parties in Canada have made their appointments to the Senate according to political stripe.

At present we have a tremendous amount of Governmental machinery of one kind and another in Canada, all the way from township, village, county, town and city councils to Provincial and Federal Parliaments. It is time we started to simplify matters and shake off some of the attendant cost, and the Senate seems to be the logical place to start in the process of elimination.

THE PLIGHT OF THE FARMERS.

Figures issued in a recent report of the United States Department of Agriculture as to the financial condition of farmers in the corn and wheat-growing States across the line should be of interest to Examiner readers in the light they throw upon farming conditions generally and because they indicate that the Canadian farmers, bad as has been their lot in the past two or three years, are not in as sorry a plight as many of their American cousins.

The report deals with statistic from fifteen States, covering the years 1920 and 1921.

It has been established that out of 69,000 farmers who owned their farms 5,800, or 8½ per cent., lost their farms, and 10,400 more, although actually insolvent, were enabled to hold on through the leniency of their creditors.

Thus nearly one-quarter of all the owning farmers reported upon came into serious financial straits during the slump years.

Tenant farmers, as might be expected, were even more unsuccessful.

Twenty-six thousand tenants were reported upon, revealing the fact that 14 per cent. lost their farms and 21 per cent. were insolvent, but were leniently treated by their creditors, a total of 35 per cent. in financial distress.

The Department of Agriculture considers these returns accurate enough to portray the general condition in the territory under investigation, which means that if these percentages are applied to the number of farmers in the fifteen States in question it will be found that of a total of 2,289,000 owner and tenant farmers 220,000 lost their holdings and nearly 400,000 more experienced acute financial losses that left them at the mercy of their creditors.

It has been found that about one-fifth of those who lost their farms did so primarily because they bought land at inflated prices during the land boom period, while 5 per cent. more had to surrender their holdings because they made unwise investments in enterprises other than farming.

Eliminating these two classes, it will be seen that about 175,000 farmers, either legally or practically bankrupt, had to leave the scene of their labours in spite of the fact that they had not been speculating either in land or non-agricultural ventures.

SIR HENRY THORNTON'S FEARS.

In his Monday night address before the Brockville Board of Trade Sir Henry Thornton made an arresting statement. He said:

"The Canadian National Railways I regard as a child brought into the world by one Government and fostered by another. As far as I am concerned I regard myself as merely the nurse to that child. I am quite indifferent to its parentage. The successes or failures of this railway system should not be the sport of politicians or the football of politics. It belongs to the people and to no political party, and that party which plays with it will be playing false to the mandate of the people. Irrespective of criticism or of assault, the present administration hopes to run the railway for the benefit of all the people and for no particular section whatsoever. When the day comes that this cannot be done I will have nothing further to do with the property. Any other policy would be one of suicide. Perhaps it may be just as well for me to refer to this in view of events that may come upon us before the year is out."

The "events" which Sir Henry fears, and which he tells us would end his connection with the Canadian National Railways are undoubtedly proposed further reductions of rates both East and West. Last year certain important concessions were made to the West; an inspired statement the other day forecast important rate cuts for the East.

It is difficult not to have sympathy with Sir Henry Thornton's position. He was employed to produce Canadian National surpluses where there had been nothing but deficits; by his capacity to work that change his success will be judged. But just at the point where he stands upon the threshold of achievement, it is proposed to rob him of the one essential to complete success. To the obstacle of overbuilt and overlapping lines, and to a capitalization that all but prohibits a fair showing, he is to be confronted with the additional handicap of unprofitable rates.

Now there is much to be said on the side of using a National railway for purposes of national development. Geographically, this Confederation presents a difficult problem. It is the problem of Provinces which although federated politically are separated by thousands of miles, with great wedges of sparsely settled country between, providing and multiplying the difficulty of transportation, distribution, and of commercial hegemony. The statesmen of Confederation discerned clearly the magnitude of the difficulty, but while they planned for its effacement, and while the past fifty years have seen constant endeavors to perpetuate their vision, it still stands as perhaps the major problem before this Dominion. Today, indeed, more than at any time since 1867, the problem of making East meet West, of overcoming geographical barriers to the rearing of a great commercial entity in Canada, challenges our gravest thought. Beyond any question the solution of the difficulty must be found in a cheapening of the cost of bringing eastern products to the West and of western products to the East; in a word, of making all of our Provinces depend upon and develop through each other, instead of depending upon or wanting to develop through a foreign land. Therefore, no one who wants Confederation to stand can argue against the principle of using a nationally-owned railway, whether through reduced freight rates or in other ways, to promote the development of the Dominion as a whole.

The question is, how can this be done? In The Journal's judgment, whatever is done should not be done in such a way as to leave any doubt in the public mind as to the capacity of public ownership to succeed under ordinary conditions. If coal is to be brought from Alberta to Ontario, or wheat from Saskatchewan to Halifax and St. John, or Maritime products brought to Ontario, at rates below actual transportation costs, **then the loss should be a direct charge against Parliament, in the form of a subsidy, rather than a charge against the National Railways.**—Ottawa Journal.

EDITORIAL NOTES AND COMMENT.

A railway strike will be a sorry welcome for the advent of a Labour Government in Britain.

It's an ill wind, etc. The rain of Wednesday followed by the drop in temperature has killed the deadly San Jose scale from the peach trees in the Niagara district.

WISE AND OTHERWISE

A conductor stretched his neck out of place. Another evil result of longer skirts.

In this land where alimony is legal our soldiers are refused a bonus, and it isn't right.

If the scientists find we really did come from apes what are they going to do about it?

We tremble at the future life. And yet, we all think we will have friends in both places.

Blowing an auto horn will not drive the wolf from your door.

If a grouch followed his nose he would go through the floor.

Prize fighter punched the referee. May claim he mistook him for a baseball umpire.

Had a 40-mile canoe race on the Illinois river. The man best at paddling his own canoe won.

They say Luis Firpo, the boxer, is saving his money. Well, he has to fight to get the stuff.

Wife said she will follow hubby until desert sands grow cold. Not so romantic. He owes her $14,000.

Since 30,000 horses are killed in bull fights in Spain every year they ought to use flivvers.

It has been about six years since a petticoat showed.

Major General March has married. Now he will learn how it feels to obey orders.

Major General Davis claims he read 114 books in 19 days. We claim he had a platoon helping him.

Vacationist was lost in the woods for 13 days. Just think of the money it saved him.

Better start carrying last winter's ashes out.

Leap Year news is alarming. Woman's Club head says women should propose.

About 40,000 schooners went down off the coast when a beer ship ran on the rocks.

Poor sailor married a rich girl in Mainstee, poor sailor.

Here's great news for the soap maker. A woman in San Francisco is refusing to wear stockings.

Boston had a cat show. When we get mad enough we will say the first cat show was a sewing circle.

News from North Africa. Italians are fighting the Arabs, and the Arabian nights are bad.

Teedy old women will be given the chorus girls' jobs in Germany, Sherman spoke a mouthful.

What could be more daring than a French soldier geting shaved in a German barber shop?

STOP THAT COLD in a few hours with DOMINION CBQ TABLETS

State Helps Australians Own Their Own Homes.

MELBOURNE, Jn. 18.—(Associated Press).—Accepting the ownership of a house as evidence of individual prosperity, Australians can claim to rank among the most prosperous people in the world. Probably in no other country does such a large proportion of the population own their homes.

Mainly as the result of the activities of the state governments in providing facilities for persons of limited means to acquire their own homes, the number of private dwellings purchased by instalments, total 441,025 and 137,983 respectively. The commonwealth statistician has recorded that the percentage proportion of owners and prospective owners to the total vary among the states in the following order: Queensland 56.41 percent; Western Australia, 63.05; South Australia, 59.33; Victoria, 57.54; Tasmania, 52.70; and New South Wales, 50.28. Therefore, more than half the people of Australia live in self-owned houses.

COLLECTED EGGS.

OTTAWA, Ont.—A total of 40,000,000 salmon trout eggs have been collected during the past season by the Department of Marine and Fisheries in Lake Huron, Georgian Bay and Lake Superior.

A MASON HELPED PRISONER'S BREAK.

Mason Stopped the Hole in the Wall With Thin Boards Which He Covered With Plaster.

LISBON, Jan. 18.— Associated Press).—So many political prisoners have escaped recently from the fortress of St. Julian, on the Tagus river, that the place impresses a visitor as being deserted. Eleven men made a successful exit a few days ago, whereupon an investigation was made to find out why those who thought prison life irksome found it so easy to slip away.

Outside of the fact that guards probably were bribed, the authorities learned that some years ago a prisoner escaped by cuting a hole in a wall and digging a tunnel to a point outside the prison. The wall was filled up by a bricklayer among the prisoners. This man, possessed of imagination, stopped the hole with thin boards which he covered with plaster, and announced a finished job. Subsequently he was freed, but he waited until certain of his friends were in confinement, and then smuggled in a letter telling them the secret of the thin boards which he alone knew.

PITY THE POOR COP!

LONDON—There's a policeman here who has walked 200,000 miles during his 30-year service on the metropolitan department. He's averaged 20 miles daily on his beat. Yes, he's decided it's time to retire. He'll be leaving the force shortly on pension.

Ready

You needn't wait long for a cup of bouillon after a theatre or dance if you have a tin of

OXO CUBES

in the house. In a moment you can have as many delicious, strengthening cups of delightful beverage as you want.

A Cube to a Cup.

In tins of 6, 10, 50 and 100 Cubes.

S.A. WANTS AMERICANS

LOS ANGELES, Jan. 18.—(United Press).—"Go to South America" was the advice given here to the youth of the United States by Arnold Brophy, representative of agricultural implement companies in South America. Before the war, Germany was training hundreds of young men to take charge of the various German interests in South America, but the nations are in need of new United States blood.

DEATH ACCOMPANIES DIVORCE

LOIRE INFERIEURE, France—A peasant, 91, decided to divorce his wife after 62 years of married life. He died on the day the decree was granted.

Men's Overcoats $14.75 and $21.50

THE VERY FINEST JANUARY CLEARANCE SALE

We Have Ever Planned

Come in and see the values we have in Men's and Boy's Overcoats. It will be well worth your while!

Boy's Overcoats $5.00 and $8.75

JANUARY

CLEARANCE

Boy's $5.00 Overcoats

English Chinchilla and Heavy Knap Cloth Coats for boys 6 to 8 years, heavy flannel lined, velvet and self collars to button up close at neck. Sold regular up to $12.00.

Boy's $5.00 Suits

Fine strong quality of grey mixed union tweed. Sizes up to 32. Full bloomers. Lined all through. Made to stand the wear. Regular price, $7.75.

Boy's $8.75 Overcoats

Coats for bigger boys of extra quality fawn, green and brown tweeds. Three-piece belt, raglan shoulders, three-quarter tweed lined and full lined. All broken ranges of lines up to $15.00.

Boy's $8.75 Suits

These are extra quality all-wool tweeds in brown and grey mixtures and fine English worsteds. All standard quality and best of making. Regular up to $13.50.

SOME WITH TWO BLOOMERS

$14.75 MEN'S OVERCOATS and $21.50

WE CAN'T HELP GIVING THESE TWO PRICES PROMINENCE, FOR WE KNOW THEY ARE WITHOUT DOUBT THE GREATEST OVERCOAT VALUES IN CANADA. THE MATERIALS ARE ALL PURE WOOL IMPORTED OVERCOATINGS. THE STYLES ARE ALL GUARANTEED THIS SEASON'S NEWEST MODELS. THE WORKMANSHIP IS ALL THAT HIGH-CLASS TAILORING CAN POSSIBLY PRODUCE. YOU MUST SEE THESE TO KNOW THE VALUE. COME IN IF YOU NEED A COAT.

WINTER UNDERWEAR BARGAINS

Shirts and Drawers 49c

Medium heavy weight, in a fine union flat knit garment. Sizes 38 to 44 Shirts; 32 to 42 Drawers. Full cut garments and extra well finished. Regular price, 89c.

Combinations $1.89

Men's Winter Weight Coms. 38 to 42, in fine wool and elastic rib garments, closed crotch, in cream and natural shades. These are broken ranges and we want to clear every garment.

Shirts and Drawers 95c

Heavy Ribbed All Pure Wool Shirts and Drawers, Stanfield's and Tiger Brand, and a fine wool, heavy flat knit garment, in natural shade. Odd garments and some a little soiled. Worth double the price.

WE CAN'T SHOW EVERYTHING IN OUR WINDOWS AT THE SAME TIME, SO YOU MAY MISS SOME OF THE BEST BARGAINS BY NOT COMING IN. YOU WILL PROFIT BY A VISIT, AND WE ENJOY SHOWING THE BARGAINS.

A FEW INSIDE VALUES

Boys' Wool Stockings	29c	Boys' Tweed Hats	25c	Men's Shirts	95c
Boys' Winter Coms.	$1.19	Silk Mufflers	$1.95	Boys' Fur Band Caps	95c
Boys' Tweed Bloomers	$1.00	Boys' All-Wool Jerseys	$1.95	Men's Sweater Coats	$3.50

409-11 George Street OAK HALL Phone 944

"You Can Get Strong and Well Just as I Did by Using Dr CHASE'S NERVE FOOD

QUEBEC PREMIER

Continued from page one.

1. The capital of the merged bank will be $5,500,000 with a reserve fund of $4,000,000 absolutely intact.

2. There will be a considerable saving in the cost of administration not only at the head office but as to the 700 branches and agencies which are now in competition.

3. A powerful French-Canadian bank will be created, which can effectively aid French-Canadian industry and commerce not only in the cities, but above all, in our rural centres, among the farmers and colonists.

4. The Government it is true, ties up its grant with the fate of the bank, but everything indicates that this bank will be prosperous. Furthermore, the government will not be called upon to spend a single cent because the bank had no interest in negotiating these $15,000,000 of bonds which means a loan of five per cent. which no bank would find profitable.

5. The banks (merged) will have to meet the $680,000 of bonds of "La Machine Agricole de Montmagny."

Sinking Fund Secondary.

Mr. Taschereau explained that there were various reasons why the sinking fund had to come after the ten per cent. dividend. One was that the shareholders of the Hochelaga Bank would not go into a deal otherwise, and quite properly so, since they are now getting ten per cent.; secondly, the $15,000,000 would not be a liquid asset, and it was liquid assets which were needed, but would be a mere loan, and thus add to the liability of the bank, and Otatwa would not have approved of the merger if the sinking fund were to come before the dividend.

The Premier said that there had been criticism that he was going to the aid of the Banque Nationale to save his relations and his friends. As to this he said that one very near to him owned one share of La Banque Nationale stock, left to her by her mother; his son owned five shares, bought by him two years ago, when an effort had been made to save the situation by issuing the third million of capital, and his brother, a director of the bank, had 125 shares.

Charities Involved.

"I will not sully my name, nor tarnish the reputation which I have sought to keep honorable, for so little," he said. His colleague, Mr. Nicol, was interested, having gone in like Hon. Mr. Amyot, two years ago to try to save the bank, something for which the Premier thanked both Mr. Amyot and Mr. Nicol in the name of the province. The Premier read a list of thirty French-Canadian institutions, all of charity and educational nature, except the city of Quebec, which had shares in La Banque Nationale, and who would lose with the double liability, a total of $483,800 if the bank went to the wall. Those were the kind of shareholders he did like to see saved. The Premier concluded:

"It may well be believed that the Government does no wish to secure any glory nor any political advantage from this legislation. In this matter it has risked its political life. If all goes well all will soon be forgotten, but if our anticipations are not realized we will soon have to pay the consequences.

"I close with a message to the shareholders and depositors of La Banque Nationale. I say to them: 'Have confidence in your institution, and in grace, do not withdraw either your deposits or your aid. The new bank will have need for them. In virtue of the present legislation your money runs no risk of danger. The Legislature of Quebec has done its part in a large way; do your part, and this mutual aid will assure the salvation of all."

TAX SCHEME

(Continued from page 1.)

the valuation of all property in France upon which taxes are assessed;

Fourth, intensification of the process of collecting taxes throughout the creation of books of tickets to be bought by all holders of securities, the tickets to be payable to bearer. Immediately upon payment by the banks of coupons from securities the tax on the coupons will be paid by delivery of tickets from the books.

The increase of twenty per cent. in taxes does not apply to customs duties covering commodities for which the present French customs tariffs have a protective effect for French manufactures.

Reinforce the Franc

The measures proposed for improving the position of the franc in foreign exchange and prevent illicit speculation are:

First, reinforcement in the control of exchange operations by making prospective purchasers of foreign currency obtain from the respective Chambers of Commerce a certificate of authorization showing that the foreign funds are needed for commercial purposes.

Second, providing that a special permit from the Ministry of Finance must be obtained before a broker is permitted to operate as an exchange broker.

The Government also is authorized to suspend by simple decree all imports, from whatever source, not considered necessary to national well-being.

Concerning the administrative reform and suspension of importation the Government asks a blanket authority to proceed by the mere issuance of decree, with reference to parliament for ratification within six months. This is interpreted as practically giving the Government dictatorial powers in these questions. Certain quarters in the Chamber are reported as intending to offer strenuous opposition to this feature

Calm and Confident

Replying to accusations yesterday afternoon in the course of his speech to the Chamber of having acted precipitately, Premier Poincare said:

"We decided to act calmly and with confidence. We had known during the war hours as grave, in a different manner, but the nation, by its judicious conduct sustained the morale of the soldiers and France issued victorious from the difficulties. France will overcome the present situation also."

It was necessary, continued the Premier, to take energetic measures against the offensive which was being conducted against the franc.

"Leave the Ruhr," shouted the Communist leader, Cachin. This aroused a storm of protest.

Driven to Extremes

"Some of our Allies," resumed the Premier, "have failed to grasp the profoundly pacific policy of France, and the hateful campaign against our franc has driven us to radical measures. We shall take them, and we are resolved to engage the responsibility of the Government.

CANADA DEFIES

(Continued from page 1.)

ed and unless a change comes soon I fear we are going to lose some of the ground we have gained."

Exodus Disastrous.

"The third problem that calls for attention is really the product of the other two, but it is the most serious of all; it is the loss of our people," said the speaker. "Unless a country goes ahead it goes back. Emigration is the outward evidence of industrial stale-mate. In point of national strength the exodus of last year alone has been more disastrous to Canada than the war. The figures are distressing. If the drift of to-day is not to be checked the wave of discouragement will become serious indeed. There are those who cry aloud for immigration, and everyone knows good immigration is excellent, but it is excellent only if it stays. The sons and daughters of Canada are better than any immigration. Good British immigrants are the best immigrants, and good British immigrants we can get in plenty as soon as we are able to hold the people we have. We don't worry over a certain amount of interchange of population; this is inevitable, but to-day the balance is sadly against us and it ought to be strongly in our favor. The way things are going now a large share of the money spent on education, millions and millions a year, turns out really to have been spent for the benefit of the United States. The trained and cultured sons of Canada are attracted over there.

Maritime Discontent.

"Then too, and last of all, a measure of discontent greater than for many years gone by, exists in the Maritime provinces and in the Prairie west. These great sections of our country feel, each of them, that they have not been treated as equal partners in Confederation. I am quite aware that some feeling of this kind has subsisted for many years, but it was never so acute as now. The Maritime provinces believe that their access to the central markets of Canada is too burdensome, and as well they believe that a greater effort should be made by the rest of the Dominion to divert export traffic through their ports. The west has been taught without the least sincerity, that the tariff was the cause of their trouble. Other grievances they complain of, too. Generally, the state of mind both in the Atlantic provinces and in the Prairies, is far from being healthful and wholesome as respects the entire Dominion.

"These things demand the attention of the public man and they must be remedied."

Ill and cross last night— DR. CALDWELL'S LAXATIVE SYRUP PEPSIN brought vigor by morning

How to Keep a Child Healthy

A GENERATION ago parents thought that sickness was a part of a child's life, but we know better now. The secret is in the food the mother allows the child to eat, and in watching that elimination occurs regularly two or three times a day. Mrs. W. E. Margeson, Centreville, N. S., and Mrs. Pratt, 45 Gillson Ave., Runnymede, Toronto, always keep a bottle of Dr. Caldwell's Laxative Syrup Pepsin in the house, ready for use, and avoid many of the ills to which children are subject.

A Substitute for Physics

Dr. Caldwell's Laxative Syrup Pepsin is a scientific compound of Egyptian senna with pepsin and suitable aromatics. The formula is on every package. You will find you do not have to force children to take it, and it is much better for them than castor oil, calomel or coal-tar drugs like phenolphthalein even if covered with sugar or chocolate. Laxative Syrup Pepsin is mild and gentle in action and your child will have an easy passage without griping or strain. It does not contain narcotics, and you can give it with absolute safety to an infant at the breast.

"Magic" in a Teaspoonful

Every store that sells medicines sells Dr. Caldwell's Laxative Syrup Pepsin, and the cost is less than a cent a dose. Give half a teaspoonful to any ailing baby or child at night when you put it to bed and you will find a happy, laughing youngster in the morning. Take Laxative Syrup Pepsin yourself when constipated, and give it to any member of the family young or old, for any ailment due to constipation, such as biliousness, headache, lack of appetite, sleeplessness, bad breath, cankers, fever sores, indigestion, and to break up fevers and colds. Stop first sneeze or sniffle and you will have a healthy winter.

"If You Want to Try It Free Before Buying"
"Syrup Pepsin," 24 Caldwell Bldg., Toronto, Ont.
I need a good laxative and would like to prove what you say about Dr. Caldwell's Laxative Syrup Pepsin by actual test. Send me a free trial bottle. Address to
Name
Address
Not more than one free trial bottle to a family

CATTLE, GRAIN AND PRODUCE

Peterboro--Toronto--Montreal--Winnipeg

PETERBOROUGH MARKETS.

Fruit.

Bananas 40-60c doz.; Florida oranges, 25-60c; California navel oranges, 25-70c; tangerine oranges, 50c; grape fruit, 2 and 3 for 25c; lemons, 30-40c doz.; apples, 40-95c peck; table apples, 50-60c doz.; Spies $6.00-$9.00 bbl.; California grapes, 30-40c lb.; Malaga grapes, 50c lb.; California pears, 50-60c doz.; pineapples, 50c each; pomegranates, 10-15c each; dates, 13-20c lb.; figs, 15-50c lb.; cranberries, 18-20c qt.

Vegetables.

Potatoes, 25-30c peck; sweet potatoes, 15c lb.; beets, 25c peck; carrots, 40-50c peck; turnips, 25c peck; parsnips, 50c peck; cooking onions, 3 lbs. 25c; Spanish onions, 3 lbs. 25c; green onions, 5c bunch; dried peas, 13c lb.; dried beans, 10c lb.; cabbage, 5-20c head; squash, 15-20c; leaf lettuce, 5c; head lettuce, 15-25c; cauliflower, 20-40c; tomatoes, Florida, 40c; hothouse, 50c lb.; endive, 10-20c; celery, 10-25c; parsley, 5c; watercress, 5c; Florida peppers, 10-15c each; new carrots, 15c bunch; imported onions, 15c. bunch.

Nuts—Walnuts, 25-50c lb.; budded 40-50c lb.; Brazel nuts, 25-30c lb. chestnuts, 30-50c lb.; almonds, 25c; shelled almonds, 40-80c lb.; cocoanuts, 10-15c each.

Dairy Products.

Butter, creamery, 43-45c lb.; dairy, 38-42c; baking, 35c; oleomargarine, 25c lb.; lard, 18-24c; shortening, 18-20c; cheese, 28-40c lb.

Eggs: (Government graded); fresh specials, 65c doz.; fresh extras, 60c doz.; fresh firsts, 55c doz.; fresh seconds, 53c doz.; storage firsts, 40c dozen.

Honey: Comb, dark and light, 20-25c; pure clover, 65-73c; 5-lb pail; mixed, 49c; buckwheat, 10 lbs. 95c.

Fish.

Pink salmon, 20c lb.; red salmon, 20-25c; salmon trout, 24c lb. white fish, 20-22c; halibut, 35c smelts 35c; haddies, 18-20c; boneless, 25c; fillets, 25c; kippered herring, 20c; salt herring, 45-75c doz.; sea herring 10c lb.; fresh sea herring, 15c lb.; boned cod, 20c lb.; oysters, $1.50-$1.75 qt.; shrimps, 40c pint.

Meats.

—Retail—

Beef, 8-30c lb.; pork 15-35c; veal, 12-32c; spring lamb, 15-38c; mutton, 10-25c lb.; bacon, 29-40c; sausage, 18-20c lb.; chicken, 28c lb.

—Wholesale—

Hogs—Thick, smooth, cut, $8.25 cwt.; select graded, $9.10; dressed, head on, $14; head off, $15.

Grain (Wholesale) and Flour (Retail).

Fall Marquis wheat, 85-95c bush.; oats, 44-55c; rye, 65-75c; barley, 60-65c; alsike, $4-$5-25; peas, $1-$1.25; bush; buckwheat, 75c; red clover, $5-$10 bush.; sweet clover, $4.50.

Flour, half bbl., $3.25-$4.25; pastry flour, 24-lb. bag, 75-90c.

Hay, Bran, Etc. (Wholesale).

Loose hay, $12-$13; baled hay, $16-$17; straw, $9-$12; bran, $28-$30 ton; shorts, $33 ton.

Hides and Wool (Wholesale).

Cow hides, 6c lb.; horse hides, $2-$2.50 each; calf skins, 10c; sheep and lamb skins, 75c-$1.25 each; shearlings, 20-25c each.

Wool, 18-25c lb.

EGG MARKETS.

OTTAWA, January 18 (Canadian Press). — Dominion Bureau of Statistics announce stocks of eggs in storage 1st January, 1924, 41,835 cases, compared with 160,904 cases on 1st December, 1923. Stocks of frozen poultry amounted to 6,284,372 pounds, compared with 2,410,046 pounds on 1st December.

Toronto unchanged.

Montreal storage extras 40, firsts 35, seconds 30. Fresh steady, extras 58 to 60, firsts 48 to 50, seconds 40. Dressed poultry steady and unchanged.

Winnipeg dealers quoting delivered fresh extras 50 to 60, firsts 40 to 50, seconds 23 to 26. Jobbing extra 50, seconds 23 to 26. Jobbing extras 55 to 65, firsts 45 to 55, seconds 29 to 33. Retailing extras 75 to 85, firsts 60 to 70, seconds 39 to 45.

Poultry unchanged. Chickens 10 to 13, fowl 7 to 13, cocks 7, ducks and geese 9, turkeys 12.

Saskatchewan dealers quoting delivered extras 50, firsts 40, seconds 30. Retailing extras 65 to 70, firsts 55 to 60, seconds 45 to 50. Poultry unchanged. Chickens 7 to 11, fowl 5 to 10, cocks 5, ducks and geese 7, turkeys 10 to 12.

Alberta and British Columbia markets unchanged.

Prince Edward Island country points extras 38, firsts 34, seconds 28. Retail Charlottetown extras 45, firsts 38, seconds 30.

MONTREAL PRODUCE.

MONTREAL, January 18 (Canadian Press). — Trade in oats in the local grain market turned quiet yesterday. There was no change in the flour market. Prices are firm, with a strong undertone in the millfeed market, and prices for rolled oats are unchanged. There is nothing new in baled hay. A fair business is passing in eggs. The butter and cheese markets are very quiet.

Egg quotation: Extras 40, firsts 35, seconds 28 to 30.

Butter: No. 1 pasteurized 43 to 43 1-2, No. 1 creamery 42 to 42 1-2.

STERLING RATES.

MONTREAL, January 18 (Canadian Press). — Sterling exchange rates were quoted here yesterday as follows:

Demand 4.3413
Cables 4.3450

CHICAGO GRAIN.

CHICAGO, January 18 (Canadian Press). — After a rush to buy during which all future deliveries of corn brought more than 80 cents a bushel yesterday, the corn market underwent at least a temporary reaction. High prices for the season were again broken on yesterday's advance.

The close was unsettled, 3-8c to 5-8c net lower, May 79 1-4c to 79 3-8c. Wheat finished easy 1-8c to 1-4c to 3-8c off; oats 1-4c to 1-2c down, and provisions varying from 5c decline to 15c advance.

CHICAGO LIVE STOCK.

CHICAGO, January 18 (Canadian Press). — Cattle, receipts 11,000; better grades beef steers and yearlings generally steady; plainer grades closing weak to 15c lower; top, $11.75 paid for long yearlings; best weighty steers, $11.35; bulk fed steers, $8.25 to $10.25; fat she stock closing dull after steady to strong market, early, bulls steady to 15c lower; other classes steady; bulk veal calves to packers, $9.50 to $10.50; some medium good light vealers below $9.00.

Hogs, receipts 50,000; opened slow around 10c higher than yesterday's best time; practically no late business transacted. bulk desirable weighty butchers early, $7.35 to $7.45.

Sheep, receipts 17,000; fat lambs steady to weak; spots slightly lower; sheep and feeding lambs around steady; bulk fat wooled lambs, $13.35 to $13.65; top, $13.75; choice yearlings, $11.00; aged wethers, $8.75; choice handyweight ewes, $8.00; medium kind, $6.50; feediny lambs, mostly $12.50 to $12.65.

TORONTO LIVESTOCK

TORONTO, Jan. 18.—The exporters took about 900 in all this week for overseas, and on Wednesday afternoon secured some steers as low as 6½ cents a lb., but a few choice ones cost $7.45 a cwt. For medium to good cows, the Canadian Packing Co., paid 4¼ cents and 4½ cents yesterday. This week's wind up to the market will be slow, and it is not improbable that a number of cattle will have to be held over till next Monday.

Lambs are closing the week $1 off from last week. One bunch of 90-lb. black faced lambs sold yesterday morning at 12½ cents a lb. and on Wednesday afternoon 200 good heavy lambs sold at 11½ cents.

Choice calves are quoted fairly steady, but only extra choice ones will bring 13 cents. Good calves 180 to 200 lbs. each will fetch 12 cents and medium calves around 9 cents to 10 cents.

Most of this week's hogs were contracted for not lower than $8 a cwt. fed and watered, and no sales were reported lower than $7.50 a cwt. f.o.b. The packers think there are lots of hogs in the country, and are trying out the bid of $7.25 a cwt. f.o.b. over the week-end.

(Current Quotations)

Choice heavy ex. steers	$7.50 8.00
Good heavy steers	6.50 7.00
Baby beeves	7.50 8.50
Choice butchers' cattle	7.00 7.25
Choice handyweight butchers	6.00 6.25
Medium butchesr	5.00 5.50
Common light butchers	4.00 5.00
Choice short keeps	6.25 6.50
Fair to good stockers	4.25 5.25
Common to medium	3.50 4.00
Choice cows	5.00 5.50
Good cows	4.50 4.75
Medium cows	3.75 4.00
Canners and cutters	1.50 2.00
Choice butcher bulls	475 5.50
Good, fair bulls	4.00 4.50
Bolgona bulls	3.00 3.50
Choice milchers and springers	85.00 110.00
Medium milchers and springers	50.00 65.00
Common	30.00 45.00
Choice lambs, ewes	12.50 ...
do bucks	11.00 ...
Common	9.00 ...
Good to choice sheep	6.50 ...
Heavy sheep and bucks	4.00 5.00
Culls	2.00 3.00
Good choice calves	12.00 ...
Medium calves	9.00 10.00
Common calves	7.00 8.00
Grasser calves	3.00 3.50
Hogs, f.o.b.	7.25 ...
do fed and watered	7.75 ...

ASQUITH

(Continued from page 1.)

be a bar to recognition, how was it that France had a representative in London?

"Our position abroad is weaker than ever before," he asserted. "Our influence in foreign affairs has almost disappeared. When France needed our aid it was given without stint against Germany. Our claim now to influence the peace policy is justified by the sacrifices we made and by our genuine desire for the future security of France herself.

Friendship Needed.

"The Great War must be made a means to a great end—enduring friendship in Europe. This is only possible if Germany and France are at peace. To treat Germany now worse than Germany treated France fifty years ago is to make monstrous preparation for the next great war. Therefore we cannot longer merely watch and wait; our acts must be governed by the urgency for a real settlement in Europe, built upon due regard for Great Britain's economic rights and necessities.

"We are paying our debts. We fought and sacrificed. Yet we are suffering more than the countries we defended and rescued. The limits have been reached to the price Great Britain can afford to pay. There are glimmerings of hope from the American participation in the reparation question. American co-operation is not merely welcome; it is essential."

During the speech Mr. Clynes gave further inklings of Labor's intentions. Referring to the dominion trade, he said Ramsay MacDonald, who as head of the Parliamentary Labor Party is the prospective Prime Minister, had given assurance that so far as pledges had been made they would be carried out, and the House would be given full opportunity to decide on a number of important issues raised.

Dominion Trade.

Mr. Clynes' own view was that the dominion trade showed substantial opportunities and prospects for improvement. He also emphasized the necessity for not neglecting the European market. Of immigration he said: "We must seriously consider the problem of voluntary transferrence of population on agreed terms, for mutual benefit. I am satisfied that if these agreed terms can be arranged it will be better for Labor in this country."

To stimulate the dominion trade without altering Great Britain's fiscal policy, he declared, offered avenues which ought to be explored by conferences on broader non-party lines than had taken place previously.

Mr. Asquith, summarizing the position of himself and the Liberal Party, contended that the Laborites were the natural inheritors of the power when the Baldwin Government was defeated and that it was the duty of every patriotic man and woman to do his or her best, without sacrificing principles or honor, to facilitate Labor's task.

In a House constituted like the present Commons it was idle to talk of the imminent danger of a socialistic regime. The Laborites possessed no free license to do as they liked; they were not their own masters, but like the other parties in the House, were limited by parliamentary conditions. While stating these views Mr. Asquith was emphatic in pointing out that the Liberal party was deeply and sincerely pledged to give no countenance to socialistic experiments.

Attacks Liberals.

Sir William Joynson-Hicks, president of the Ministry of Health, who followed Mr. Asquith, made a most effective onslaught against the Liberals for helping the Laborites into power. He was emphatic in declaring that there had been no official overtures from the Conservative Party to the Liberals for any fusion against Labor.

After generally defending the policy of the Baldwin Government he proceeded to read, from a number of addresses made by prominent Liberal candidates in the recent elections, statements denouncing the Laborites' socialistic programme as disastrous for the country. Then, pointing to the benches where Asquith, Lloyd George and other Liberal leaders sat, he exclaimed:

"What are you going to do about it?——Are you going to put into power the very party whose programme you thus denounced?"

This evoked boisterous cheers from the Conservative benches. Sir William then rapped out: "I'm ashamed of the Socialist Party for taking office only by the help of men holding such views of their policy."

React on Liberals.

He predicted that, while the Liberals would do Labor no good by their action, they would effectually prevent the Liberals from taking office for another hundred years.

The Conservatives were so delighted with Sir William's performance that, as the members trooped out for the tea interval, many of them made a point of stopping to shake his hand and congratulate him on his brilliant effort.

ENGINEER MAKES RECORD

NEW BERN, N.C., Jan. 18.—(United Press.)—William Pettetway, Norfolk Southern Railroad engineer, has begun the 38th years of his career as a locomotive driver. No person who has ever ridden behind Petteway has been injured and the veteran railroader has never received a scratch in the service. He has served on four roads, the Atlantic Coast Line, Southern, the Plant System, now a part of the "Coast Line," and the Norfolk Southern.

Oak timbers in the roof or a London building are in as good condition today as they were when put in place five centuries ago, recent tests reveal.

Blended from choice leaves the pick of the world's tea gardens in Ceylon

LIPTON'S TEA

Red Label Best for the table — 38c. ½lb. 75c. lb.

Thomas J. Lipton - Tea Planter - Ceylon

Foods you are proud to serve

Every housewife knows she can save money at any one of the DOMINION STORES. That is one reason why we have a million customers each week. Another reason is DOMINION quality. It is a comfort to know that you can't go wrong in anything you buy at your grocery. Everything on our shelves is of as high a quality as you can buy anywhere. Here you find the nationally known brands you have bought for years. Here also you will find our own special brands, of high quality and low price. You will do better at the red front DOMINION STORE.

SUNLIGHT SOAP 10 cakes	75c	CLARK'S PORK & BEANS IN CHILI SAUCE No. 1 tin	2 for 23c
LIFEBUOY SOAP 3 cakes	24c	CLARK'S PORK & BEANS IN CHILI SAUCE No. 3 tin	23c
PLANTOL TOILET SOAP 3 for	25c	PRACTICALLY PEELED PEACHES—Pound	18c
RINSO Large package	28c	St. CHARLES or CARNATION MILK—Baby size	3 for 19c
RINSO Small package	2 for 15c	St. CHARLES or CARNATION MILK—16 oz. can	2 for 25c
LUX Package	11c	WHITE SATIN PASTRY FLOUR—24 pounds	84c
QUAKER OATS Small package	2 for 25c	SPECIALLY PREPARED BULK COCOA—2 1-lb. bags	25c
QUAKER OATS Large round package	27c	RICHMELLO COFFEE Dominion Stores Exclusive Brand—1 pound tin	65c
FRESH MILLED ROLLED OATS—6 pounds	25c	RICHMELLO COFFEE ½ pound tin	33c
KEILLERS LITTLE CHIP MARMALADE — LEMON and ORANGE—Glass jar	25c	KKOVAH CUSTARD Small—2 tins	25c
EAGLE BRAND COHOE SALMON—2 ½ lb. tins	25c	KKOVAH CUSTARD Large tin	29c
EAGLE BRAND COHOE SALMON—1 lb. tin	21c		

Dominion Stores, Limited

Canada's Largest Retail Grocers

of Unfailing Quality
CHASE & SANBORN'S
SEAL BRAND COFFEE
Sold only in ½, 1 and 2 lb. airtight tins.
Whole, ground or fine ground for Tricolator or Percolator use.
CHASE & SANBORN, MONTREAL.

APEX

10 Inch Double-Sided Phonograph Records

65c

9 New Apex Dance Hits

Here are Nine New Apex Dance Numbers, whose syncopated harmonies have brought them instant popularity with music lovers all over the country. Apex Artists of international fame present these lilting melodies with a swing and dash that will make you want to hear them again. Apex Records at 65c are guaranteed to be better than records sold at higher prices. WHY PAY MORE? There's a dealer in your vicinity who'll gladly demonstrate them for you.

Covered Wagon Days — Fox Trot No. 8129	Rememb'ring — Fox Trot No. 404	Take, Oh Take Those Lips Away — Fox Trot No. 8134
Sleep — Waltz No. 8133	When It's Night Time in Italy — Fox Trot 405, Vocal 1123	Sweet Henry — Fox Trot No. 8126 Vocal No. 8138
I'm Sittin' Pretty — Fox Trot No. 405 Vocal No. 8136	Limehouse Blues — Fox Trot No. 643	The Waltz of Long Ago — Waltz No. 8133

GET THEM ON THE APEX
The Apex Quality Cannot Be Surpassed
THE SUN RECORD CO., 210 ADELAIDE ST. WEST., TORONTO

The years best book by America's best woman writer

"BLACK OXEN"

by GERTRUDE ATHERTON

Published by arrangement with Associated First National Pictures, Inc. Watch for the screen version produced by Frank Lloyd with Corinne Griffith as Countess Zattiany.

(Copyright, 1923, by Gertrude Atherton.)

(Continued from Yesterday.)

XXXIX. (Continued)

During the entire act no one was on the stage but the woman and she sat at a telephone talking with the man who controlled her destiny. Now only must that one-sided dialogue give as sharp and clear an idea of what the man was saying as if he had been present, with the vivid personality, the gestures and the mobile face he must have for the part, but the conversation, beginning in happy confidence, ran the gamut of the emotions, portraying a war of wills and souls, and rising to inexorable spiritual tragedy. It was a scene whose like had never before been attempted without both protagonists on the stage, and it lasted twenty-five minutes; a scene as difficult to write as to act; but the two playwrights admitted that in the deft use of words which, without repetitions by the woman, left the audience in no doubt what the man was saying, made it almost possible to see him, and in the rising scale of emotion, the act was a surpassingly brilliant piece of work. Clavering rewrote it fourteen times and Hogarth and Scores were finally almost as excited as himself, although it was the last sort of thing either would have "tackled." Whatever the originality of their own ideas they were careful to stick to the orthodox in treatment, knowing the striking lack of originality in audiences.

Gora Dwight was more enthusiastic than he had ever known her to be over anything, and one night he read the play to a select few at her house. Abbott was there and two other critics, as well as Suzan Forbes and her distinguished consort, De Witt Turner.

The critics preserved their ferocious and frozen demeanor common to first-nights and less common where cocktails were plentiful. Not for them to encourage a tyro and a confrere, as if they were mere friends and well-wishers. They left that to the others, but after the last act had been discussed with fury, Abbott arose and saic with a yawn:

"Oh, well, what's the use? It's about the hardest play for actors ever written and the audience will either crack on that last act or pass away of their own emotions. It would be the former if any one else had written the damn thing, but I'll go because it isn't time yet for the Clavering luck to break. You'll get it in the neck, old man, one of these days, and when you least expect it. You're one of Fate's pets, her pampered pup, and she'll purr over you until she has you besotted, and then she'll give you such a skinning that you'll wish you were little Jimmy Jones, cub reporter, with a snub nose and freckles. I only hope to be in at the death to gloat." Then he shot out his hand. "Good stuff, Clavey. Congratulate you. Count on me."

And he drank a highball and waddled out.

The others, expressing their congratulations in various keys, soon followed, and Clavering was left alone with Gora. He was flushed and restless, but he doubted if he would feel happier on the first-night with the entire Sophisticate body howling for "author." He had been more afraid of Abbott and the two other critics than he, a hardened critic himself, had dared admit.

Gora watched him from her ottoman, where she sat stark upright, as usual, and smoking calmly. But her cold gray eyes were softer than usual. She knew exactly how he felt and rejoiced with him, but her expression in the long silence grew more and more thoughtful. Finally she threw away her cigarette and said abruptly:

"Clavey."

"Yes, Gora." He had been wandering about the room, but he halted in front of her, smiling.

She smiled also. "You do look so happy. But you're such a mercurial creature that you'll probably wake up to-morrow morning with your soul steeped in indigo."

"Oh, no, I won't. It isn't as if I had nothing else in my life." Gora alone knew of his engagement to Mary Zattiany.

"That is it. I want to say something. I know you'll be angry with me, but just remember that I am not speaking as a friend, merely as an artist."

"What are you driving at?" Some of the exultation faded from Clavering's face.

"This. I no longer want you to marry Madame Zattiany. She's served her purpose."

Clavering stared, then laughed. "Little you know about it."

"I know more about it than you think. Remember it is my business to know people's mental insides down to the roots——"

"Not such a good metaphor, that."

"Let it pass. I'm not to be diverted. I've seen her several times alone, you know. She lunched here the other day, and I purposely asked no one else. I believe I know her well enough to put her in a book, complex, both naturally and artificially, as she is. Maybe I shall some day. You once told me that she had a character of formidable strength and the "will to power'—something like that. Well, I agree with you, and I don't think you'd stand a chance of becoming a great artist if you married her."

"You're talking utter rot."

"Am I? Tell me that a year hence—if you marry her."

"If? I'd tear the artist in me out by the roots before I'd give her up."

"You think so. I don't doubt it. But have you really projected your imagination into the future? I mean beyond the honeymoon? She tells me that she intends to live in Europe—that she has a great work to accomplish——"

"Yes, and she needs my help."

"She doesn't need your help, nor anybody's help. For that matter she'd be better off alone, for I don't doubt she would be in love with you longer than might be convenient. She has formidable powers of concentration. . . . But you—what would become of your own career? You'd be absorbed, devoured, annihilated by that woman. You're no weakling, but you're an artist and an artist's strength is not like the ordinary male's. It's too messed up with temperament and imagination. You are strong enough to impress your personality on her, win her, make her love you to the exclusion of everything else for the moment, and possibly hold her for a time. But you never could dominate her. What she needs is a statesman, if she must have marital partnership at all. Possibly not even a great executive brain could dominate her either, but at least it could force upon her a certain equality in personality, and that you never could do. Not only would your own career be wrecked, but you'd end by being wretched and resentful—quite apart from your forfeited right to express your genius in your own way—because you've been accustomed all your life yourself to the dominating act. You've always been a star of some sort, and you've never discouraged yourself—except when in the dumps—out of the belief that a fixed position was waiting for you in the stellar firmament. To vary the metaphor, you've always been in the crack regiment, even when the regiment was composed of cub reporters. . . . And you'll find yourself shrinking—shrinking—nothing but a famous woman's husband—lover, would be perhaps more like it——"

Here Clavering swore and started down the room again. That interview in the library two weeks ago tonight came back to him. He had banished its memory and she had been feminine and exquisite, and young, ever since. But that sudden vision of her standing by the table as he had rushed to her succor, calm and contemptuous in her indomitable powers, weakened his muscles and he walked unsteadily.

Miss Dwight went on calmly. "For she's going to be a very famous woman, make no doubt about that. It's quite on the cards that she may have a niche in history. You might be useful to her in many ways, with that brain of yours, but it was given you for another purpose, and you'd end by leaving her. You'd come home like a sick dog to its kennel—and become a hack. Your genius would have shriveled to the roots. If you give her up now your very unhappiness and baffled longings will make you do greater and greater things. Talent needs the pleasant pastures of content to browse on but they sicken genius. If you married her you wouldn't even have the pastures after the first dream was over and you certainly would have neither the independence of action nor the background of tragedy so necessary to your genius. That needs stones to bite on, not husks. . . . Believe me, I know what I am talking about. I have been through worse. If personal happiness were brought to me on a gold platter with Divine assurance that it would last—which it never does—remember that, Clavey—I should laugh in its face. And if you let her go now you will one day say the same thing yourself."

But Clavering had made a violent rebound. He threw himself into a chair and lit a cigarette, smiling at her indulgently. "The trouble with you, Gora," he said, "is that you are—and probably always were—artist first and woman last. If you'd got the man you thought you wanted you'd have chucked him in about six months. But I happen to be a man first and artist next."

(To Be Tontinued)

CLEAN KIDNEYS BY DRINKING LOTS OF WATER

Take Salts to Flush Kidneys if Bladder Bothers or Back Hurts

Eating too much rich food may produce kidney trouble in some form, says a well-known authority, because the acids created excite the kidneys. Then they become overworked, get sluggish, clog up and cause all sorts of distress, particularly backache and misery in the kidney region, rheumatic twinges, severe headaches, acid stomach, constipation, torpid liver, sleeplessness, bladder and urinary irritation.

The moment your back hurts or kidneys aren't acting right, or if bladder bothers you, begin drinking lots of good water and also get about four ounces of Jad Salts from any good pharmacy; take a tablespoonful in a glass of water before breakfast for a few days and your kidneys may then act fine. This famous salts is made from the acid of grapes and lemon juice, combined with lithia, and has been used for years to flush clogged kidneys and stimulate them to activity; also to neutralize the acids in the system so that they no longer irritate, thus often relieving bladder disorders.

Jad Salts can not injure anyone; makes a delightful effervescent lithia water drink which millions of men and women take now and then to help keep the kidneys and urinary organs clean, thus often avoiding serious kidney disorders. By all means have your physician examine your kidneys at elast twice a year.

FOOTLIGHTS

Are you satisfied with movies as they are, or do you want "better stuff?" In New York state, various prominent organizations band together, urging "non-theatrical movies." By this they apparently mean educational movies.

That will come by evolution, can't be rushed. Day may come when educational movies will be more popular than fictional movies—but not in our generation. The moving picture is destined to be the second-greatest educational force. Radio will be first. Maybe they'll be used together. Right now, both are toys. So was the airplane in its early days.

News Comes High in Germany

These notices clipped from the publications represent a difference in the price for the paper has doubled presenting an American equivalent regularly as the mark continues to fall.

masthead of one of Berlin's largest in time of three days, during which to four thousand million marks, re- of three cents. Prices are changed

TALE OF THE RISE OF TWO SWITCHMEN UNCOVERED IN MNST FASCINATING HUNT

Sir Eric Began His Career in America and Reached a British Cabinet Seat--His Biographer, Henri Klein, Shunted Trains in London--Now Literary Worker in New York.

NEW YORK, Jan. 18—This is a tale of the trail of a casual remark which led all over Lower Manhattan, leaped to Baltimore by telephone and back by telegraph, thence into the New York Public Library and finally to the "den" of an erudite historiographer on the top floor of an old building in Greenwich Village.

It might well be titled "The rise of two switchmen—Sir Eric Campbell Geddes, British statesman and man of business, and Henri F. Klein, American citizen.

Mr. Klein's career of letters started as "shunter" (English for switchman) in the Paddington yard, London, covering in that early experience the identical period when Sir Eric was switching trains in the State of West Virginia.

A leading financier of New York a few days ago, a propos of the retirement of Sir Auckland Campbell Geddes as British Ambassador to America, remarked: "Did you ever hear that his famous brother, Sir Eric, worked in a minor capacity on the Baltimore and Ohio when L. F. Loree, president of the Delaware and Hudson, was with the Baltimore and Ohio, and that Loree was then his boss?"

That was the casual remark.

It caused a most fascinating hunt for the facts.

President Loree at his office, at 32 Nassua street, was equally puzzled, to the extent that previously he had drawn forth a letter from A. W. Thompson, who operated the Pittburgh division of the Baltimore and Ohio under him, in effect, that Thompson could not recall Geddes as a former Baltimore and Ohio employe. Mr. Thompson now heads the Philadelphia Company operating the gas and electric utilities of Pittsburgh.

From 1889-96 Mr. Loree was superintendent of the Cleveland and Pittsburgh division of the Pennsylvania lines, and he did not become president of the Baltimore and Ohio until 1901-04. His secretary thought President Frederick D. Underwood, of the Erie, who had been general manager of the Baltimore and Ohio from 1889 until 1901, might throw some light on the matter.

At Mr. Underwood's office, 50 Church street, search was made, but nothing was uncovered relating to Sir Eric.

By long-distance telephone to Baltimore an appeal was made to President Daniel Willard, of the Baltimore and Ohio. Came by telegraph from his assistant, James S. Murray, this baffling reply:

"Impossible to confirm Geddes' connection with Baltimore and Ohio. However, certain literature here states he worked for Baltimore and Ohio around early nineties during the presidency of Charles F. Mayer as switchman, section hand and laborer and later as station agent."

When in doubt and all else fails, go to the Public Library, is an old newspaper maxim. Hence our visit to the New York Public Library.

The very first encyclopedia, a British work, hauled down from the shelves contained this sentence: "Geddes was connected with the railways—first the Baltimore and Ohio system in the United States and then—"

The second reference book, an American work, held the following paragraph: "Working his passage to America, Geddes found employment in the Carnegie Steel Works at Homestead, Pa. Afterward he drifted to Nicolette, near Parkersburg, W. Va., and worked for awhile in a lumber camp. He was then (1895) twenty years old. A young woman telegraph operator at a station taught him the Morse code. Geddes' next undertaking was that of switchman on the Baltimore and Ohio. He rose to stationmaster at a small place, remained there three years and then returned to England."

The name of the bigrgapher under the article was Henri F. Klein. From the New York office of the publishers Mr. Klein's address was secured.

On the second climb of four sets of stairs at 67 West Eleventh street we were this morning rewarded by the beaming personality of Mr. Klein, a man with a cursory knowledge of twenty-two languages, but perfect in seven of them.

"Yes, I wrote that paragraph, and it is absolutely correct," he said, and added: "I started as a switchman myself over in England; that is, it was my last bit of manual labor before taking up the profession of letters. Moberly Bell, the great manager of the London Times, hearing of my linguistic ability shown as interpreter for 'lost aliens' in the Paddington station, sent for me, and I traded a thirty-five-shilling-a-week job for one that paid four pounds. As I have been a full-fledged American citizen since last Monday, when I received my final papers, I will put that into United States currency—an advance from $9 to $20 a week."

Here we shall part company with Sir Eric, who may have worked for both the Baltimore and Ohio and the Cleveland and Pittsburgh branch of the Pennsylvania lines when Loree was superintendent of the latter, for in Mr. Klein, the biographer, we had discovered a personality fully as interesting as Sir Eric.

We chatted as he brewed for himself a pot of tea, the breakfast beverage of Old Blighty. He had been with the London Times from 1898 for seven years and ten years afterward with the London Standard. Then in 1915 he came to America to stay—in his youth he had made nine trips across the Atlantic as a "cattle-pusher," stopping for short spells in New York, Boston and Providence, R. I.

For the last nine years he has been writing articles for encyclopedias, histories and other standard works. His mind is a vast storehouse of knowledge and his conversation on demand a babel of languages.

From an old dusty drawer he produced a clipping from the London Times of February 2, 1901, the account of the funeral train carrying the remains of Queen Victoria. "Sir Donald MacKenzie Wallace, head of the foreign department of the paper and my chief, spared me to write that," he commented. "I was the proper man to do it. I had been shunting, I mean switching, the royal train in and out of Paddington station for the eight years I was there."

As a boy with his father, a theatrical manager, Klein had visited the Near East and all Europe. The thirst for books and their contents was whetted by fleeting impressions then gained when his mind was in the plastic period. His closest friend in England is the venerable Sir Edward Clarke, England's greatest lawyer in Victoria's time.

"It is hard for an Englishman to expatriate," he concluded, "but I belong over here—where they welcome a self-taught man. The United States is a fine country and its people have been very good to me. So I have joined up with them, and on New Year's Day, at the mellow age of fifty-one, stepped forth in the flesh as my heart had been feeling for a long time, an American citizen."

How singular—this exchange of switchmen: Sir Eric to go home rich in American experience to become Minister of Transport and Post-War Budget Cutter and one Kleen, of Paddington station, his biographer, to come here to act as index for Old World book-lore and to vote with us for our next President.

RAYMOND G. CARROLL.

Eases Pain of Rheumatism—

It is unnecessary to suffer those stabbing pains. You can get relief quickly. Apply Sloan's gently without rubbing. Instantly you feel a comforting glow. The pain eases off. Relief comes. Get a bottle from your druggist today—35 cents. It will not stain.

Sloan's Liniment—*kills pain!*

CROWN PRINCE GAVE HIS SERVANTS WINE.

Chauffeurs Who Took Him to His Home Were Rewarded.

OELS, Silesia, Jan. 18 (Associated Press).—Several bottles of French wine of an old vintage were among the gifts presented by former Crown Prince William to the two chauffeurs who accompanied him on his trip from Wieringen, Holland, to his castle at Oels in November.

The prince's wine cellar is said to be one of the finest in Germany, having been stocked with rare native and foreign wines years ago when Germans annually bought nearly a third of the French red wine output. Other members of the party were presented with stick pins, cuff links, cigarette cases and other souvenirs in appreciation of their services in aiding the prince to return to his home after an absence of nine years.

NOT DEAD BUT WRITTEN

The art of conversation is dead, writes a contemporary, misunderstanding, we think, what has actually happened. Most writing today is good conversation. What used to be considered good talk is no longer found except in print, and what used to be considered good writing is gone altogether.—Chicago News.

FIRMS IN TOKIO ALL REBUILDING

79 American Concerns Lose in Quake Out of 173—Statistics Show.

TOKIO, Jan. 18—Americans were the heaviest losers and British the second hardest hit among the foreign firms in Tokio whose headquarters were either totally or partially destroyed in the earthquakes and fires of Sept. 1. According to official figures a total of 173 foreign establishments in the Japanese capital either were destroyed or badly damaged. The report, given out by the Foreign Affairs Section of the Metropolitan Police Board, lists the foreign firms suffering through the disaster as follows:

American, 79; British, 34; Brazilian, 3; German, 17; French, 13; Italian, 3; Dutch 2; Austrian, 1; Swedish, 2; Persian ,1; Belgian, 1; Russian, 16; Polish, 1.

While some of these firms have not yet resumed operations and most likely never will reopen as a result of their heavy losses, the great majority have temporary offices in the Marunouchi District, and are carrying on as best they can.

Many Are Rebuilding

Many of the firms have already started rebuilding on their old sites, most of these structures being of temporary nature in keeping with the edict permitting the use of temporary buildings not complying with the building regulations of the municipality for five years.

Among the more prominent firms in Tokio suffering heaviest through the destruction of their headquarters are the Standard Oil Co., Andrew & George, the Horne Co., Arthur Balfour & Co., China Mutual Insurance Co. and Illies & Co. The total losses of the foreign business interests in Tokio and Yokohama most likely never will be known, but conservative estimates place it at $250,000,000 or more.

Help In Long Run

Indications that Tokio will profit industrially and commercially in the long run through the disaster are seen in the fact that many prominent foreign firms formerly located in Yokohama have permanently moved to the capital. These include business houses, manufacturing plants and banks. One of the most surprising developments since the disaster is the increasing belief of foreign interest in the future greatness of Tkio firms.

This attitude can be largely accounted for when one knows that the big business of Japan is closely connected with the government through subsidies, hence the advisability of remaining near the seat of authority.

A tour of Tokio today gives one the impression that he is in a frontier settlement or one of the western cities of mushroom growth that attended the discovery of gold in the early days of America.

SAVE THE TROUBLE OF COFFEE MAKING—USE Mastmyton's Coffee IT *IS* MADE JUST DISSOLVE AND DRINK IT. A GREAT CONVENIENCE AND OH, SO GOOD!

BERLIN BABIES GET QUEER NAMES

BERLIN, Jan. 18 (Associated Press)—Berlin's crop of foundlings, particularly plentiful now, will have a strange lot of names when they grow up.

At a loss for names for the youngsters and desiring to show some originality, the heads of Berlin's largest orphan asylum revived the old idea of naming foundlings for the street or the district in which they were abandoned. A baby boy discovered recently tucked into a basket in Alexander Platz was given that name exactly, and a baby girl picked up on a door step in Charlotten Street was christened Charlotte Strasse. One boy inherited the name of Unter den Linden, Berlin's best known thoroughfare, and another that of Koenigs Allee, allee being the German for a wide street or avenue.

KILLER

A rifle nearly 11 feet long is captured by government game wardens It weighs 250 pounds. Wardens say it can kill 92 birds with one shot. Not lawful to use such a gun of course.

Many, while eating a chicken dinner, condemn hunters who shoot wild birds. Just why it is worse to murder a bird in the woods than a chicken or steer or sheep or hog, we are unable to see. Referred to Society for Prevention of Cruelty to Plant Life.

MORE SPEED FROM GAS THIS SEASON

Large Companies Are Trying Out New Form of Gasoline in Which Ethyl Fluid is Injected.

The year 1924 will witness the spread of a more powerful and more efficient motor fuel than has heretofore been in use.

This prediction is made on the basis of tests now being conducted, and uses already being made, of new automobile fuels.

Large oil companies, here and there, are trying out a new form of gasoline in which some ethyl fluid is injected. In the south, a similar fuel is being used. In the gas-well regions of Ohio, Pennsylvania and West Virginia, a process by which gasoline can be extracted from gas is being tested.

Other compounds are introduced at regular intervals. All promising to reduce the cost of fuel for motor cars, produce more mileage and cause less carbonization.

Yet, from the Bureau of Mines comes the assertion that coarse gasoline isn't any worse than the refined or "high test" variety, that it works as well as any cleaner fuel. But the advantage of the costlier fuel lies in its capacity to start a cold motor sooner than the other, and to keep the cylinders comparatively frees from carbon. So far as mileage is concerned, there seems to be no advantage.

More Mileage

It is on the matter of mileage however, that the motorist will profit this year, if the inventions and discoveries of chemists are commercialized. There is, for instance, the ethyl gas produced in the General Motors Research Laboratories in Dayton, last year. Greater mileage, greater power, greater economy are claimed for this fuel. And all it consists of, say the chemists responsible for its discovery, is a small portion of ethyl fluid to ordinary gasoline.

In the south, a fuel, similar in accomplishment to the ethyl gas, is now in use.

Better Engines

At the same time, automobile engines are being perfected to the point of assisting the fuel in bringing about more mileage, at less cost, and in reducing the carbonization and knocking that motorists now have to tolerate. All indications seem to point toward adoption of certain advantageous features of the Diesel engine to produce this result.

Inventors have been working on the high-compression principle, with view of incorporating it in an automobile engine.

Between this and progress toward a better, cheaper fuel, there is hope this year for greater mileage, more economy and less engine trouble for motorists.

HEALING SOOTHING ANTISEPTIC for Injuries & Skin Troubles Zam-Buk

QUICK

The most terrific experience you ever had probably was tame compared with Ruth Craycraft's, of Greenup, Ky. Trapped on a railroad track, she had enough presence of mind to lie down quickly and hug the ties between the steel rails. This saved her life, though a locomotive and 85 freight cars passed over her, tearing off her clothes.

Ruth's experience will please those educators whose "intelligence tests" are based on fast thinking.

Fast thinking is fine for emergency. But slow thinking, with its deliberate decisions, is usually better. Catastrophes like the World War are the result of fast thinking—snap-judgment.

BEAUTY

A stenographer sues a dentist for $50,000, claiming he spoiled her beauty by extracting the wrong two teeth.

If two teeth are worth that much, you can figure the value of your whole body—and find yourself a millionaire.

However, on perusing the details, we learn that the teeth in question were wisdom teeth.

A Strength-giving Food For Girls SCOTT'S EMULSION

Biggest Clothes Bargain =In Canada To-day!=

Wonderful Combination Offer

BOTH

SUIT AND OVERCOAT

Made To Measure

FOR THE PRICE OF ONE

$30 FOR THE TWO

$30

$30 FOR THE TWO

SATURDAY AND MONDAY ONLY

This offer means just what it says. You can have both a suit and an overcoat, made to your measure, for the single price of $30. There is a big stock of suitings and overcoatings to choose from, including some of our new materials suitable for spring suits and topcoats. Get your order in on Saturday or Monday without fail.

REMEMBER THE NAME

The REGENT TAILORS

326 GEORGE STREET, ARCADE

New and Interesting Facts from Science and Life

How a Meteor Is Mined

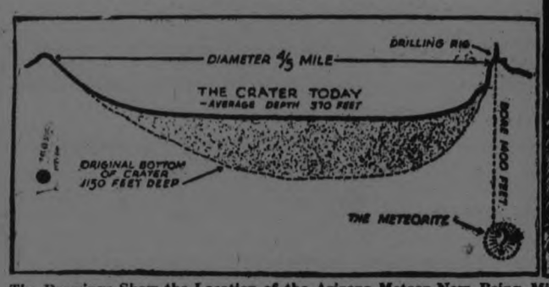

Scientists Are Now SEEKING a FORTUNE That FELL from the SKY

The Drawings Show the Location of the Arizona Meteor Now Being Mined. Its Estimated Weight Is 1,000,000 Tons and It Is Thought to Consist of 90 Per Cent Pure Iron Ore.

OUT in the Arizona Desert, midway between the Grand Canyon and the Petrified Forest, scientists are engaged in a most unheard of pursuit. They are doing nothing less than seeking to unearth a vast treasure that fell from the sky—a buried mass of mineral valued at $15,000,000 at the lowest possible estimate. The object in this strange search is not precious jewels, gold or silver, but iron—metal 90 to 91 per cent pure.

These scientists are actually mining a meteor, a huge, once whitehot projectile estimated to weigh 1,000,000 tons, which embedded itself in the desert a dozen to thirty centuries ago.

Science first took notice of this nomad from the skies in 1891, when Dr. A. E. Foote, the mineralogist, made a survey of the region. Some idea of the cataclysmic force of the impact can be had from the extent of the scar left—a crater-like depression 600 feet deep and 4,000 feet in diameter, with a rim raised up 160 feet above the plain.

The meteor itself is thought to be at least 300 feet in diameter, although some experts believe it would even quadruple this figure.

Diagram of a Meteor Stream That Descends Upon and Crosses the Path of the Earth.

That the search for this mass of mineral is more than a scientific undertaking is indicated by the fact that a large and wealthy mining corporation has financed the project. Expert drillers from the California oil fields were set to work and, after more than a year of driving, it is now probable that the objective has been reached at a depth of 1,400 feet. At this level the drill recoiled with a loud clang and came up worn smooth by a substance no man-forged metal can match.

If this is the "parent" meteorite, and it corresponds in composition with those heretofore analyzed, it contains, according to the estimate of a contributor of Current Opinion, 90 to 91 per cent of fine iron, not ore, but pure; 8 per cent nickel, worth 30 cents per pound, and not now produced in the United States; one-fifth ounce of platinum, worth approximately $110 per ounce, to each ton; a small percentage of iridium, even more valuable, and microscopic diamonds. Roughly speaking, the content is counted as worth $50 per ton. Should it weigh but a thousandth of the 300,000,000 tons of rock it scattered, its value would be $15,000,000, a sum to tempt the most cautious speculator.

It was once thought that the pit in which the boring is being made was of volcanic origin, and the meteoric fragments that lay about it and lent color to the meteor theory merely a coincidence. Modern science, however, has caused this theory to seem quite untenable, since in no part of the surrounding region—or in the great pit itself—is there any mark of volcanic action.

For a long time it has been regarded as the handiwork of a monster meteorite. However, it is believed that the vast object is not embedded in the centre of the pit, but to one side of it, this latter circumstance being due to the fact that the mass of mineral fell obliquely through space and continued its slanting path after it had struck the earth.

The crater has a form that resembles on a giant scale a lump of mud or soft plaster into which a ball has been thrown. Much of the interior of the bowl is composed of white "rock flour," believed to be pulverized sandstone that was ground beneath the meteorite in its fall. Layers of gray sandstone, and, below the "rock flour," red sandstone that was not disturbed by the falling body, compose the rest of the crater.

The site of this celestial visitor has long been known to the Navajo Indians, who to this day use this "rock flour" in the ritual of certain of their sacred dances.

Like many legends of the savages, the Navajo legend regarding this meteor parallels with uncanny accuracy the scientific explanation of a weird phenomenon of nature.

Ages and ages ago, according to the Navajos, three of their gods, seeking eternal rest, rode to the earth on flaming blue thunderbolts that cleaved for them a deep and wide-mouthed grave and where those gods still lie, in their endless sleep, covered with rocks and iron and a pure white dust that is fine as flour.

And terrible will be the fate of those who dare to desecrate their slumber, say the Navajos, as they knowingly nod their heads and declare that their gods can protect themselves, even in death.

Will This New Serum Prevent Pneumonia?

HAS science at last found a cure for pneumonia in a new serum solution that sets up a fighting force in the blood that destroys the germs of this dread disease that annually claims more victims than cancer, Bright's disease and tuberculosis?

During the past two years Dr. Lewis A. Connor, in co-operation with other famous physicians, has been conducting a series of experiments with pneumonia antibody solution, a new agency for fighting the disease, the development of Dr. F. M. Hunton, formerly assistant professor of bacteriology at Cornell University. Dr. Connor's experiments with the antibody solution were made over a period of twenty-four consecutive months, when he took personal charge of all cases of lobar pneumonia admitted to the adult wards of the first medical division of the New York Hospital. At the same time Dr. Connor was making his experiments at New York Hospital similar tests were being made at the Second Medical Division of Bellevue Hospital by Dr. Russell L. Cecil, of the Cornell University staff, and Dr. Nils P. Larson.

Dr. Huntoon perfected his discovery at the Mulford Biological Laboratories, at Glenolden, Pa., the company giving him free rein and all the funds he required to complete his work.

As Dr. Connor explained, what is generally known as pneumonia is caused by the pneumococcus bacteria and comprises about 85 per cent of the total cases. The other fifteen have their origin in the streptococcus germ and other infectious agents. The chances are in favor of the new antibody treatment working toward or effecting a full cure in the pneumococcus cases, but the other cases are not amenable to this treatment.

What is recognized in the medical profession as "antibody" is a mysterious something, so indefinite that it cannot be definitely defined even by scientists and physicians, which is created in a living body, human or animal, as a destroying agent against invading disease germs. Antibody cannot be seen, even with the most powerful microscope, and if it has chemical substance that fact has not been established. There is much about life that is unexplainable, and antibody may always remain one of the things beyond accurate definition. But, despite their elusiveness, there is not the slightest doubt concerning the existence of antibodies, and it is equally certain that they are tireless, relentless and powerful in their fight against their natural enemies, disease. However, one particular class of antibodies can operate only against invading infection of its own kind.

As one writer on the subject of the pneumonia antibody solution stated, it long has been known that a person who recovers from an infectious disease, such as typhoid fever, smallpox or yellow fever, acquires immunity against subsequent attacks for a greater or lesser period, depending upon the disease. Some are immune through life, others for shorter periods. This meant much to the medical profession, and after long study the scientists discovered the reason—that the tissue cells of a patient are endowed with the power to defend themselves against disease germs by the formation of these antibodies. If the antibodies are sufficiently powerful to destroy the germs of disease the patient gets well.

And the recovery increases the power of the tissue cells to create antibodies and the next time the patient is attacked by the same disease germs the tissue cells respond very quickly and destroy their enemies before they are seated.

For a long period pneumonia antibodies have been cultivated artificially in animals, usually in horses. This was accomplished by injecting pneumococcus germs into the animals, thereby causing the healthy tissues to turn out anti-pneumonia germs until the blood became saturated.

Finally, some of the blood of the inoculated animals was drawn off, the part containing the antibodies separated from the remainder of the blood and used as a serum to be injected under the skin or directly into the blood of those suffering with pneumonia.

In the case of the patient into whose veins the antibody solution is injected about one and one-half ounce is used, and this treatment is required three, four, five or more times.

In the case of the patient into whose body the solution is injected beneath the skin six or eight times as much fluid must be used as when introduced directly into the veins, and this makes the safer treatment decidedly costly.

Dr. Connor says that the routine practice has been to give the first intravenous injection of the solution just as soon as the diagnosis could be definitely established, without waiting for the report of the sputum typing, and to repeat the injection daily thereafter until the temperature showed no further disposition to rise materially or until it was obvious from other indications that the patient was out of danger. One patient received nine injections, several received six, a majority of the patients received either two or three and thirty-four patients were given but a single dose. After some experimentation the routine dosage decided upon was 55 cc of the solution for men and 25 cc for women. Occasionally smaller doses were given when the general condition of the patient seemed to demand caution.

The immediate effects of the injection are very similar to those frequently seen, especially in febrile cases, after the intravenous injection of any foreign protein. After an interval varying from twenty-five to forty-five minutes there is usually a sharp rigor lasting from twenty to thirty mintues, with a rapid rise of temperature of from 2 to 4 degrees. Temperatures of 106 or 107 degrees F. are not very uncommon. During the chill the pulse becomes rapid and small, the color dusky and cyanotic and, if the reaction is severe, there may be a transient mild delirium. The rise of temperature is promptly followed by a sharp drop, which in the course of a few hours may amount to 6 or 7 degrees. This fall in temperature is usually accompanied by profuse sweating, marked slowing of the pulse and a striking improvement in all the subjective symptoms.

In favorable cases this drop in temperature may mark the end of the febrile stage and the beginning of convalescence. In most cases, however, the fever begins to rise again within twelve hours and within twenty-four hours may reach its former level. Very often, however, the temperature does not go quite so high and the patient's general condition will have changed so much for the better that a second injection may seem unnecessary. The response to a second injection is usually quite similar to that of the first. Occasionally the reaction is less pronounced, and in a few instances a second or third injection has been followed by a more severe reaction than the first. Rarely a case is met with in which no distinct reaction occurs and no fall of temperature results.

Is the New "Odic Ray" More Powerful Than the X-Ray?

DISCOVERY of "odic rays" of high penetration produced simply by the electric current drawn from an ordinary light socket, and yet with the curative and medicinal value of X-rays, is claimed by Dr. Edgar L. Hollingshead, of Pasadena, Cal.

With simple, inexpensive apparatus he is reported to have passed rays through 11½ inches of lead and 4½ inches of steel, at such strength as to sear dental X-ray films encased in tinfoil.

Such an achievement appears impossible; yet X-rays seemed equally impossible when Roentgen first announced their discovery. Dr. Hollingshead's claims are based on tests made in the presence of eyewitnesses who selected at random the films exposed to the rays, retained the duplicates, and developed the two simultaneously in the presence of an unprejudiced committee. After exposure, these films were found to be perceptibly darkened.

Dr. Hollingshead declares, according to Popular Science Monthly, that the rays produced by his apparatus are of greater intensity and penetration than any previously known to science. The rate of vibration of the "odic rays" can be controlled by the operator, it is asserted.

If these claims are substantiated, the value of the discovery to the world will be enormous. The medical profession will have an unlimited supply of curative rays. The X-ray diagnosis can be utilized by every doctor in the country, since the apparatus can readily be carried from house to house.

The doctor has given a partial explanation of his ray.

He has found, he says, that electricity is not simply a force, but a substance. Amperage, he adds, is the substance part of electricity and voltage the speed. Like any other substance, electricity is composed of vibrating molecules, atoms, electrons, and other infinitesimal units, and the form that the substance takes is due to the rates of atomic speed.

The only difference between one ray of light and another is in wave length or vibration, speed of discharge and polarity. Assuming that electricity is like water flowing through a pipe, and that its voltage is the speed with which it travels, he first intensifies its atomic speed, then he breaks it up, releasing a force or ray of great speed and power.

The CAUSE of "JAW WINKING"

"JAW-WINKING" is the term applied to involuntary movements of one or both eyelids that are occasionally associated with movements of the jaw, as in chewing, speaking or crying. The cause of the condition is obscure. Sometimes it is congenital, when it has been called an "atavistic anomaly." It is frequently associated with ptosis, or there may be ptosis in one eye and jaw-winking movements in the other.

In a contribution to the London Lancet Dr. J. Alexander Wilson, of Glasgow, reports his observations of a child, obviously a case of ptosis, who was admitted to a hospital for operation, crying vigorously while it was being prepared for operation. As it cried Dr. Wilson observed that the ptosis had disappeared; the lid was drawn right up, exposing the white sclerotic above the cornea. When the child ceased to cry the lid drooped again. This is a condition of paralysis alternating with extreme contraction.

One case was reported to have followed injury to the child's head—"skull dented in"—and another as being associated with "paresis of the left side of face and body."

In all cases of jaw-winking a voluntary impulse from the cortex cerebri to the fifth nerve initiates an involuntary impulse in a section of the third nerve.

The following case is worthy of record:

The patient is a man aged fifty. When he is not speaking or eating his eyes seem exactly alike. The vision in each is good. When he speaks the right upper eyelid falls and covers the eyeball, and when he stops speaking the eyelid is raised into its normal position. When he speaks suddenly or energetically the fall of the lid seems of greater range and is more obvious. When he speaks quietly or languidly the range of movement is less and the abnormality is less obvious. The lid also droops when he eats.

This is an ordinary case of jaw-winking, but the interesting point is its aetiology. Twenty years ago this man was in a railway collision and suffered from shock which kept him in bed for several weeks. He had no obvious injury. Shortly thereafter he noticed this peculiarity of his right eye. He is an intelligent business man, and Dr. Wilson says that he has no hesitation in accepting his statement that the collision was in some way responsible for the disordered muscle activity. If this aetiology is accepted the case is interesting from a medico-legal point of view.

The Lowest Temperature Yet Reached

THE Bureau of Standards, Washington, D. C., recently announced that the nearest approach to the absolute zero temperaure which has yet been attained has been recently achieved by Professor H. Kamerlingh Onnes, of the University of Leyden, Holland. The record temperature of 272.18 below zero centigrade, or, as the physicists express it .82 degrees absolute, was reached by the Dutch scientist in an unsuccessful attempt to solidify liquid helium. The temperature is equal to approximately 458 degrees below zero Fahrenheit. At this temperature the liquid helium showed absolutely no tendency to solidify, according to the report of Dr. Onnes, who expresses the opinion that helium may remain a liquid even at the absolute zero.

This temperature, 278 degrees zero centigrade, denotes the entire absence of heat, or, expressed in more scientific language, the entire absence of atomic or molecular action.

Every gas has been both liquefied and solidified except helium, which has never been reduced to the solid state in spite of years of effort. Dr. Onnes in his recent attempt evaporated the liquid helium in the most perfect vacuum attainable, the pressure at the surface of the liquid being only thirteen thousandths of a millimeter of mercury.

A battery of twelve glass and six iron Langmuir vacuum pumps connected in parallel was used to obtain this result. The previous attempts to solidify helium having produced a temperature of 1.05 degrees absolute, Dr. Onnes undertook his latest attempt with the utmost refinement of technique and he was successful in getting the lowest temperature ever produced by man.

BIRDS That ONCE HAD TEETH

BIRDS once had teeth, but it was a long, long time ago. In fact, it was fifty million years ago, during the Cretaceous or Chalk period of the earth's history, when much of North America was covered by broad, shallow seas that were dotted with low and almost barren islands. And upon these islands rested some of the strangest of all the thousands of odd creatures that have lived in past ages—birds that could not walk, and that had long beaks armed with sharp teeth.

At the Left Is Shown the Hesperornis, the "Western Bird," on the Shore of an Ancient Kansas Island. This Bird Shows Distinct Teeth as May Be Seen. At the Right Is Pictured the Head of Archeopteryx, the "Father of Birds," Showing His Sharp Teeth.

These birds, which are described in Science and Invention by Carroll Lane Fenton, Department Paleontology, University of Michigan, are known from their skeletons, which have been preserved and turned into stone in the chalk beds of Western Kansas. These chalks once were muddy oozes lying at the bottom of the old sea. Whenever one of the birds died, and its bones sank to the bottom, they were covered by the ooze, and so preserved from destruction. They lay there for millions of years, while the sea disappeared, and the mud became solid rock. To-day they are dug up by the collectors in the service of museums and universities, shipped hundreds or thousands of miles, and carefully taken from the rock which surrounds them. Then they are studied by paleontologists, and finally the bones are set up in as nearly as possible the attitude which they had during life.

Hesperornis, the Western bird, as this ancient dweller of Kansas has been called, measured nearly five feet from the tip of his beak to the tip of his toes. In shape he was a good deal like the black and white loon, or hell diver of modern rivers and lakes, but unlike that bird, he swam by means of his legs and feet alone, never trying to use wings. Indeed, he could hardly have done so, for after ages of disuse, his wings had disappeared entirely, and there remained but a few bones to show where they once had been.

But Hesperornis did not suffer any on this account, at least while he was in the water. His stout legs and paddle-like feet were all he needed to get about, either on the surface or below. Probably he swam lazily along until he saw a fish, and then, with a turn of his powerful feet, dived after it like an arrow. His body was shaped like a submarine, while his neck had the driving force of a heron's. Once a fish was caught in the bird's long beak, with its backwardly directed teeth, it had no chance to escape. It was swallowed promptly and Hesperornis went back to search for other victims.

However, the speed and grace of this toothed fisherman deserted him when he went ashore. His body was so long, his legs were placed so near his tail, and his feet were so perfectly fitted for swimming that he was out of place except in the water. Probably he could sit erect, even though with some difficulty.

How to Buy Oranges

WHEN you buy a box of oranges do you get more fruit if they are large or small? If it were not for the peel there would be no difference, but the smaller the oranges the greater the combined surface of the peels. Therefore it is best to buy the larger sizes if you do not care to eat the peel.

To illustrate this Youth's Companion gives the following example: A cubical box measuring 12 inches each way inside snugly contains a ball; another box of similar dimensions contains eight six-inch balls; another box contains 27 four-inch balls; another 64 three-inch balls and another 1,728 one-inch balls. If the balls were all solid gold, which box would you select? Nine persons out of ten would take the box with the 1,728 one-inch balls, because the smaller the balls, the say, the nearer they will come to filling the box.

But there is really no difference. If there were 1,728,000,000,000,000,000,000 balls in the second box the combined volume would be equal to the volume of the 12-inch ball in the first box. However, if all the balls had a cover on them then the box containing the largest ball would contain more gold, as there would be less cover on it. So it is with oranges.

Why a Violin Has Two "S" Shaped Slits Cut in Its Body

THE S-shaped sound-holes are of the greatest importance in regulating the tone of a violin. Sound depends upon vibrations of the air, and if the air in the body of a fiddle had no way of escape the tone would have a weak and muffled effect.

In the long history of the instrument various types of sound-holes have been tried, but after long and laborious experiment Stradivarius (the greatest violin maker in history) proved this particular shape best, and for the last couple of centuries the shape has been universally adopted.

KODAK

Listen!

Have you heard about Peps? Peps is a scientific preparation put up in pastille form, which provides an entirely new and effective treatment for coughs, colds, chest and throat troubles.

Peps contain certain medicinal ingredients, which, when placed upon the tongue, immediately turn into vapor, and are breathed down the air passages to the lungs. On their journey, they soothe the inflamed and irritated membranes of the bronchial tubes, the delicate walls of the air passages, and finally enter and carry relief and healing to the lungs.

In a word, while no liquid or solid can get to the lungs and air passages, these Peps fumes get there direct, and at once commence healing.

FREE TRIAL Cut out this article, write across it the name and date of this paper, and mail it (with 1c. stamp to pay return postage) to Peps Co., Toronto. A free trial packet will then be sent you. All druggists and stores sell Peps, 50c. box.

Peps

THE REFEREE

(By ALBERT APPLE)

We still maintain that the quickest way to bring eternal peace is this plan: Pass a law in every important country, by which every politician, diplomat, office-holder, editor, orator or clergyman who voted for war or stirred up war sentiment would have to join the army as a private and go to the front in the first ranks.

It is not human nature for a man to vote to send himself to battle. The system is to vote to send others, with rare exceptions. This is why field glasses were invented.

Unfortunately, this plan is impossible. Politicians never would stand for it. So let's get down to earth and study the Bok peace plan carefull'.

MARVEL

Talk about turning night into day: A tremendously powerful Sperry arc light is successfully tried out at Mitchel Field, Long Island. This light has five million candle power and is so bright in a dark night that houses a mile and a half away are clearly visible.

New York reporters watched this phenomenal exhibition, then went back to their offices and seemed most impressed with the fact that it makes night baseball possible.

The notion, that Americans take things too seriously, is one of the original jokes. Too bad, Pharaoh couldn't have heard it along with the famous seven invented by his jester.

CURE?

Two eastern medical experts, of high standing, claim they have discovered a way to inject a mercury compound into the blood and thereby double the number of white corpuscles which fight disease bacterial

We hope this is true. But we're increasingly impressed with the vast number of marvelous medical discoveries that never are heard of again. When an engineer or scientist promises something, he generally delivers the goods.

MATCH

Every day the people of the world light nearly 13 billion matches, or seven for every man, woman and child. We'd always had a hazy notion that match-making was a small industry, compared with the major activities. So it surprised us to learn that the world's people pay 200 million dollars a year for matches, and that here in the United States alone 30 million dollars is invested in match-making equipment.

Oh, well, nearly every man is an ignoramus outside his own business.

RATTLERS

To disprove a generally accepted idea, some people would be willing to travel to the "ends of the earth" and devote a whole lifetime to it. We live in an age of iconoclasts—and a good thing, for much of our knowledge is inherited and false, high time to revise.

A museum official has just disproved the ancient line about a rattlesnake always giving warning before it strikes. The museum man collected 45 desert diamond rattlers near Tuscon, Arizona, and only two of them rattled a warning when approached.

QUADS

William Maheny is the papa of quadruplets, three girls and a boy. He already has five other children. If you want to send him a postcard, his address is St. John, N. B., Canada.

And if conversation is dull this evening, just mention Bill and his quads. It'll get more attention than anything else in today's news.

TELL THE WORLD

John Wanamaker said, "To discontinue advertising is like taking down your sign. If you want to do business, you must let people know it. I would as soon think of doing business without clerks as without advertising." And Wanamaker knew what he was talking about. The enormous business he has built up is ample evidence of the correctness of his principles.

It is just as important for you to advertise as it is for him. Size has nothing to do with it. The mere fact that you may be a neighborhood retailer of no great size does not signify you have not something in the way of service or convenience or price that your neighborhood should be told about. In fact, such a location makes advertising of some sort all the more essential.

"No big business was ever built by hiding its light under a bushel." Your competition is keen. You may not have a newspaper in which to tell your story. Then you will have to devise some other means to keep your story going the rounds. No set rule or method can be set down—you've got to work it out to meet your own particular competition. Letters, circulars, telephone calls, personal visits, movie slides, sample distribution, store newspaper are but a few mediums possible. You may be able to think up something much better.

And don't think you have nothing interesting to talk about. Look around and you will find any number of things you do that your competitor does not, and in doing so you will find lots of other things you might do that will bring customers to you. Then tell them, and tell them again.

Figure out why you like to do your own shopping in some stores more than in others. Apply the conclusions to your own business.

PHONOGRAPH SOCIETIES FLOURISH IN OLD LAND.

Here in Canada there are thousands and thousands of phonograph fans who take keen enjoyment from playing their favorite instrument. Many even think so much of their phonograph that whenever any new accessory comes out, such as a new needle, a new sound-box, a new automatic stop or some similar contrivance, they lose no time in adding it to their equipment. But often the interest displayed is confined to the individual himself or herself. It is more or less a personal hobby.

In many places in England, however, the interest shown in sound-boxes, motors, needles, diaphragms, attachments, etc., is not only confined to the individual, but extends to large groups of people interested in the phonograph. For instance, there are phonograph societies spread over the whole of the United Kingdom—societies comprising groups of folks interested in matters phonographic.

These societies have their officers, and constitutions and meet regularly, usually monthly. The meeting may take the form of a lecture by one of the members; it may take the form of a study of the new monthly record releases; it may deal with new inventions relative to the phonograph; it may take the form of a general discussion along musical lines. In any case, the meetings are very interesting indeed.

Such centres as London, Sheffield, Leeds, Glasgow, Edinburgh, Liverpool, Preston, Tyneside, etc., boast of these societies. The writer has in his hand at the present time a report of a recent meeting of the City of London Phonograph Society. It reads as follows:

"Our September meeting proved to be one of the best we have had this year, the programme being provided by four of the lady members, who had chosen wisely and well from their husbands', collections. Soprano records were rather in evidence, but we were fortunate in having an extremely good reproducer. From the point of view of volume, tone and absolute fidelity to the original, almost every record would have given a distinct cause to wonder. A few gems are appended: 'Cavatina La Sommanbula,' 'Jewel Song' ('Faust'), 'Si Perkins Barn Dance,' 'Every Valley,' 'Are You Going to Dance?' 'Orpheus Overture,' 'Onway Awake,' 'The Hoffmann Barcarolle,' 'Vilanelle,' 'Gloria Mozart's 'XII. Mass,' 'Ballet Music,' Wm. Tell, 'Where the Edelweiss is Blooming,' duet, etc. It is hoped to provide another interesting evening for the October programme."

FIVE PAIRS OF TWINS—COUNT 'EM

Five pairs of twins live on adjoining farms in Caldwell County, Mo., and make up half of the enrollment of the one-room Prairie Town country school. This is believed to be some sort of a record. Left to right, the twins are: Back row—William and James Sloan, 12 years; Vida and Lida McGuire, 11. Front row—Donald and Dorothy James, 6; Paul and Pauline DeHaven, 6; and Roger and Roland Nelson, 7.

SISTER MARY'S KITCHEN

By SISTER MARY

The seasoning of foods often determines their palatableness. A little bit different seasoning will change an unappetizing but wholesome dish that is unpopular into one that finds favor with the family.

Too many housewives fail in this respect of using a variety of condiments. Salt, pepper, onion and paprika is about the extent of the seasonings at the average woman's hand. She shudders at the thought of "garlic in things," but it is just the faint touch of garlic that makes the club chef so popular with her husband. A "bouquet garni" means nothing to her and the contents of the American "soup bag" are more or less vague in her mind.

Shallots, chives and chervil are but little more than names to many women. Parsley and celery are familiar to most of us, but we never seem to have them when we want them most.

Window Garden

A pot of parsley and one of chives growing in the kitchen window will mean much to any woman. The tender shoots of chives, minced and added to a salad impart a taste quite different from the ordinary minced onion. Chives are rather stronger than onions and must be used sparingly and with discretion.

A clove of garlic rubbed over the surface of the salad bowl before mixing the ingredients gives that indefinable something to the finished salad that every cook strives for, the pep that lifts the salad from the commonplace.

A bit of garlic placed on a joint of mutton while roasting adds much to the flavor. The garlic is removed before sending to the table.

If the leaves of celery are saved when the celery is dressed for the table and later dried the cook is sure of a delicious flavoring for soups and stews.

Soup Flavoring

The "bouquet garni" and "soup bag" are much the same. The first is a little bunch or "fagot" of herbs consisting of two or three sprigs of parsley, a sprig of thyme and bay leaf, majoram, celery leaves, basil and other herbs particularly fancied.

The soup bag is a collection of spices, sweet herbs and seeds tied in a tiny cheesecloth bag. Three cloves, six peppercorns, six mustard seeds, three sprigs each of dried parsley, basil, summer savory and thyme and one-quarter teaspoon of celery seed make a good bag. Since these seasonings are all dried, is there any reason why every woman can't add to the savoriness of her soups and stews and sauces by the use of the extremely simple "soup bag"?

The judicious use of carrots and turnips add much to a soup. They should be used with a sparing hand and the carrots should outnumber the turnips.

Delicate Tastes

Sage is not liked by many persons, but if used carefully it gives an elusive flavor that adds much to stuffings and sausage.

The shallot is the most delicately flavored of the onion tastes. While stronger in taste than the onion it does not leave the odor that is so objectionable in the common garden variety of onion.

And for the use of the woman who has little room and less inclination to experiment with seasonings, there are many excellent sauces and mixtures on the market that will make her soups and stews more appetizing.

Just as a bit of salt is needed to bring out the best of any sweet, so a bit of sugar will bring out the flavors and juices of meats and vegetables.

It should not be considered an extravagance to have a variety of seasonings on hand, for a little goes a long way and makes it possible to use many foods that otherwise might be uninteresting.

THIS LITTLE WORLD

(By GEORGE BRITT)

CHICAGO, Jan. 18.—For crime, for mystery and perhaps for shady romance, the most favorable appearing spot in Chicago to a non-professional observer, is the gloomy lower level of the double-decked Michigan avenue bridge and its approaches.

Even on sunshiny days the light is subdued on the heavy-traffic level and on the roofed-over street. And at night when truck traffic is stopped, while the speedway above increased in brightness and gaiety, belowdecks is a cavern of dim lights and dense shadows. The region is Chicago's catacombs.

The catacombs during non-business hours show only dusty and deserted spaces, with a glimpse at the river and docks and a few parked automobiles or unhitched wagons. The side walls, which are the basements of buildings, show only modest brick as compared with the stone facing on the street above. On the older walls are saloon signs and ancient playbills, relics of the days before the street was rebuilt.

Here is a tragic setting gone to waste.

* * *

A pullman porter was called on the carpet for failing to use proper tact. His superintendent, to be sure the man understood, demanded that he give a definition of tact.

"It's something," answered George, "that if a man ain't got you misses it, but if he is got it you never notices it."

* * *

A suburbanite awoke from a dream the other night to hear a rasping voice in his room. He was a man of action, so he shot first, telephoned the police and turned on the lights. Then he discovered he had riddled his new $15 radio loud speaker. He had gone to sleep leaving the radio connected.

* * *

The financial rating of Chicago flat janitors received an unconscious testimonial in the advertising circulars of a brokerage house. In the vestibule of each apartment building in an affluent neighborhood the postman left a batch of investment advice addressed simply to "The Janitor."

THE VALUE OF SERVICE

(By F. M. DELA FOSSE)

The death of the Reverend Sabine Baring-Gould, who died recently at the advanced age of ninety, brings to one's recollection certain things concerning him. Mention has already been made of the fact that he was the author of some of the finest hymns in our language, but it is not so well known that he was also a writer of fiction, a philologian and an antiquarian. His was a most prolific brain and even a cursory glance over the record of his published works leaves one amazed at his industry and versatility. There are few men who have had the same peculiar experience as he of reading, on two separate occasions, obituary notices of himself in the daily papers. Like Mark Twain, he had to inform the public that the report of his demise was very much exaggerated.

Away back in what almost appears now as a dark and misty period of existence a band of young fellows, connected by family ties, on the eve of their departure to try their luck in various parts of the world, agreed to send home accounts of their experiences in the countries to which they were bound. Year after year, a small and compact volume of manuscript, neatly packed in a stout leather case, used to make its journey around the world. It was entitled "The Craigfoot Family Papers" and in its travels it visited Egypt, India, Africa, Australia, the United States of America and Canada. As each volume, contributed to by the various members of this coterie, returned from its long journey it was duly bound and placed amongst the archives of the family in England. In course of time it contained accounts of many of the little frontier wars in India; of the Zulu War, of the campaign against Arabi Pasha, descriptions of life in the newly-founded Rugby colony in Texas, and of life in Canada. One of the contributors to that journal was a son of the late Sabine Baring-Gould.

There is a reason for mentioning this, apart from the desire of showing how valuable such an agency may be in maintaining the bonds of relationship. It lies in the fact that if such a method was to be widely adopted it might quite conceivably be of the greatest service to the economist or historian of the future. The world owes an enormous debt to its diarists and letter-writers. The Paston Letters, for instance, give a fine insight into the life of England during the Wars of the Roses, and, of course, there is no need to enlarge on the historical value of the diaries of Pepys and Evelyn and Farington and of the well-known Creevey Papers. The list could be easily extended, for, as one writes, the letters of Horace Walpole and of Lady Mary Wortley Montague occur to one's mind. In whatever humble position our lots may be cast, there can be no knowing how much good even our crudest efforts may accomplish in helping some writer who may have the good fortune to rescue them from some musty bookshelf or uninviting dustheap.

The Public Library is in itself an example of the spirit of service. It was brought into being by those who recognized the value of service and was aided very materially along the path of success by one who probably, as much as anyone who ever lived, endeavored by precept and example to set its importance before the world. But the object of this article is not so much to show what the Library does for the public as what the public can do for the Library.

It is within the power of very many among us to help the Library and by so doing to help ourselves One way is by presenting to it superfluous reading matter, whether in book form or magazines or pamphlets for which we have no further use. One does not need to have a very observant eye to notice in many homes bookcases laden with volumes of good fiction for which the owners have no sentiment, utilitarian or otherwise. There are many books wasting away in damp cellars and basements which might, with whatever life they still possess, prove a benefit to the community. There are pictures stored away in attics which could be given to the Children's department and prove of the greatest service to them.

It has to be remembered that the resources of any library are limited and anything that anyone can do in the way of extending those resources cannot but redound to the profit of the community.—F.M.D.

MOUTH ORGAN TAKES ITS PLACE IN ORCHESTRA.

We are so accustomed to seeing the boys and girls in our streets playing (or at least trying to play) the mouth organ, that it perhaps does not occur to us that this musical instrument can takes its place alongside the other instruments in a symphony orchestra. That this possible, however, has been proven beyond all question or shadow of doubt.

Only recently in one of the big New York theatres, the mouth organ was utilized by the conductor of the orchestra to take the solo in an important work. Needless to say, the effect was marvellous. The volume of applause which greeted the efforts of the player of the mouth organ was such as to indicate the popularity of the instrument.

The question now arises—why shouldn't the mouth organ be capable of a leading part in a symphony orchestra? The music it produces (when played properly is surely sweet and pure and melodious. Moreover, the mouth organ is perhaps the one instrument more than another that has given children a splendid start on a musical career. It is quite safe indeed to say that hundreds of musicians have gotten their musical inspiration from the harmonica, humble though it may be.

If, then, the mouth organ is good enough to create in folks the desire to play some musical instrument, surely it is good enough to take its place anywhere—even in a symphony orchestra. Canada requires more musicians who are willing to concede the mouth organ a rightful place in the family of musical instruments.

QUITE DIPLOMATIC.

"That's a tactful waitress. Yesterday she said to me as I was leaving: 'Please remind me tomorrow that you didn't pay your bill today.'"—Der Brummer (Berlin).

TO AN ANXIOUS FRIEND.

You tell me that law is above freedom of utterance. And I reply that you can have no wise laws nor free enforcement of wise laws unless there is free expression of the wisdom of the people—and, alas, their folly with it. But if there is freedom, folly will die of its own poison, and wisdom will survive. That is the history of the race. It is the proof of man's kinship with God. You say that freedom of utterance is not for time of stress, and I reply with the sad truth that only in time of stress is freedom of utterance in danger. No one questions it in calm days, because it is not needed. And the reverse is true also; only when free utterance is suppressed is it needed, and when it is needed, it is most vital to justice. Peace is good. But if you are interested in peace through force and without free discussion, that is to say, free utterance decently and in order—your interest in justice is slight. And peace without justice is tyranny, no matter how you may sugar coat it with expediency. This state today is in more danger from suppression than from violence. Violence, indeed, is the child of suppression. Whoever pleads for justice helps to keep the peace; and whoever tramples upon the plea for justice, temperately made in the name of peace, only outrages peace and kills something fine in the heart of man which God put there when we got our manhood. When that is killed, brute meets brute on each side of the line.

So, dear friend, put fear out of your heart. This nation will survive, this state will prosper, the orderly business of life will go forward if only men can speak in whatever may given them to utter what their hearts hold—by voice, by posted card, by letter or by press. Reason never has failed men. Only force and repression have made the wrecks in the world.

—William Allen White.

(This editorial by Rotarian William Allen White received the Pulitzer prize of $500 for the best American newspaper editorial of the year.)

(ONLY) (ONLY)

JOPLING'S NORTH STORE

461 GEORGE ST.

APPETIZING MEATS

—Get into the habit of Calling at or 'Phoning JOPLING'S NORTH STORE for your Daily Orders. Tender Cuts, Low Prices, and Excelling Service constitute a Trio of Qualities which never disappoint thrifty and discriminating Customers.

CASH AND DELIVERY PRICES.

—SPECIAL—

Fresh Dairy Butter, 37c

CHOICE BEEF		LAMB	
Meaty Oven Roast	12c	Leg Young Lamb	28c
Meaty Pot Roast	10c to 12c	Loin Young Lamb	25c
Boneless Rump Roast	18c	Shoulder Young Lamb,	23c-25c
Chunky Round Steak Roast (no bone)	18c	Shoulder Chops	20c
Sirloin Roast	20c	Loin Chops	25c
Sirloin Roast (Rolled)	25c	Stewing Lamb	10c
Prime Ribs (Rolled)	20c	PORK	
Plate Rib Rolled Roast	12c	Meaty Shoulder Roasts	15c
Porterhouse Roast	25c	Top Shoulder Roasts	18c
Teabone Roast	20c	Loin Pork	23c
Round Steak	18c	Ham Roast	20c and 22c
Thick Porterhouse Steak	25c	Streaky Pork, Sliced	18c
Teabone Steak	20c	Loin Chops	25c
Sirloin Steak	20c	Shoulder Chops	20c
Hamburg Steak...2 lbs. for	25c	Sausage	15c
Meaty Stewing Beef	8c	Bacon, Piece	30c
Thick Rib Boiling Beef	8c	Bacon, Slices	32c
Boneless Stewing Beef	10c	Davies' Pure Lard	20c

WATCH OUR WINDOW DISPLAY.

Phone 275 Prompt Attention to Phone Orders Phone 275

AH-HAH! SO THAT'S IT

"X marks the spot," is a saying you're doubtless familiar with. But you'd be surprised to learn what the cross marks mean in this picture. It seems that the first thing a new prohibition agent is taught is where to look for liquor on cafe diners. And the crosses show the likeliest places, according to latest instructions from San Francisco dry authorities.

AND THEN SOME!

"Mama," said the little boy, who had been sent to dry a towel before the fire, "is it done" when it is brown?"—Pearson's Weekly (London).

Quality You'll Appreciate

Values You'll Like--

OUR SHOE CLEARANCE

presents an extreme value-giving, money-saving opportunity in buying.

WOMEN'S SHOES

Here's an astonishing Sale of Footwear with charm appealing to every woman of taste, in fascinating patterns and designs.

Howden & Evans

(SUCCESSORS TO J. W. MILLER & SONS)

Better than Riches

UNDER the dome of the Board of Trade in Manchester, England, is this inscription: "A good name is rather to be chosen than great riches." The thought is considerably more than mere sentiment. It is good business.

A good name is recognized as the biggest individual asset a business can have. It is the very keystone of modern industry. Business to-day is done on such a broad scale—every merchant and every manufacturer has such a long list of customers—that it would not do to have a reputation for "slipping something over."

Advertising has standardized almost every article you can buy. You don't have to bargain and dicker and haggle to know that you are getting as good as you give.

That's why it pays to read the advertisments and to buy advertised goods. A product's advertising is the best guarantee of its faithful performance and lasting usefulness or of its definite value. The advertiser would not dare to risk his good name by advertising an unworthy product.

If you value constant satisfaction—if you want to get your full money's worth every time—read the advertisements and buy advertised merchandise.

Take advantage of the advertisements and get real value

EARTHQUAKE IN JAPAN

A letter from one of our Missionaries, Rev. C. P. Green, who was an eye-witness of the catastrophe, written to his mother.

565 Taisho Dori, Minami Takeya Cho, Hiroshima, Japan, Sept. 9th, 1923

My Dear Mother,—

Back home! Praise God! Oh, what an awful time we have had! Thanks be to our Heavenly Father that we have been spared. Oh, I am sure it was the prayers of you dear ones at home that brought us out of that terrible earthquake. May I never live to witness another of its kind.

We were all gathered in the parlour of our house when it happened. Suddenly at 12 o'clock noon, on Saturday, Sept. the first, we felt the house commencing to shake. In Hiroshima we often get a few little shakes so thought that it was nothing. Mr. Shaver looked out of the window from where he was sitting and had only time to say, "Huh!" when it became violent. The house commenced to rock like a ship in a storm. Grace screamed for me to get the baby, but we couldn't cross the floor by that time, except in a drunken-like condition. Somehow I staggered over to the stairs amid the crashing of glass, dishes, doors, etc., and endeavored to get up the stairs but the house was rocking so violently by that time that Grace following me fell flat on the stairs unable to move, and I missing my step again and again tried to get up. The bannister had broken and I literally crawled up on my hands and knees. All the doors were down so I ran without any hindrance into the room to find the little fellow's bed which stood on a chair, rocking like a cork in the waves of the sea. How I ever got out of that house I will have to wait until I get to Heaven to find out. Grace had in the meantime run out through the kitchen with Ruth, who, poor child, was white to the lips and screaming with terror. Oh, mother, as I write, the feelings of that day come over me and they are terrifying.

We rushed out, thankful that the house hadn't fallen, but were thrown to the ground by the second one. We all sat in the grass and swayed to and fro. Mountains and hills moved and twisted in a most terrifying way. At our very feet the ground opened three inches wide and two feet deep. We got up and ran in terror. But where could we go? Everywhere was the same. Thank God we were not in a city, or that it was not in the night time. How merciful God is even in the very midst of His judgments. We presently fell again farther down the path for the third heavy one. Ruth, poor child, kept up her peculiar wail and I thought that she would go into a fit. Grace was nearly fainting, and I had forgotten all about my operation, etc., though I, too, was very much frightened, even to the point of losing my head. The quakes which came straight up and down instead of from side to side nearly killed us with fright. Peace with God and the peace of God were the only things which sustained us.

We reached the house a little farther down from us to find everyone out on the grass. The occupants were not owners, but some missionaries who had come from China on their way home. One man was going home for a rest, suffering from nervous breakdown when the quakes came. At that moment he was in bed and was thrown out and knocked twelve feet across the room. Falling down stairs he brusied his leg badly, and when we saw him he was crying as he sat there on the grass.

Shake after shake came until we thought that the large Mountain Fuji near had surely erupted, or that Hell's Valley, near Ninooka, had gone up. We just sat there in the pouring rain for two hours, and although over twenty shakes had occurred, we decided to return to the house out of the wet and sit on the porch. We just got back and were nicely settled when another one came and that verandah was cleared in a fifth of a second. As this happened again and again, we soon found that our nerves wouldn't stand it, so rain or no rain we sallied forth never to return to that house. Finding a little place in amongst the pine trees, we got a few chairs and there we sat. Oh, how it rained! While we sat there every minute or so our chairs and all the trees around us rocked and swayed until we fully expected to be blown up any minute.

About two o'clock, Mr. Shaver, the old servant, and I went back to see what had happened in the house, and I am sure that I cannot describe the chaotic condition there. In the kitchen, which we started on first, our food, which we had to gather together as well as possible for we realized that food would be scarce and that perhaps for weeks we wouldn't be able to get out of Ninooka, was scattered and mixed up in every imaginable way; heaped up on the floor. Everything in the food line was lost except a little powdered milk and some bread. Our butter, which stood in a water-box, and which was in a heavy crock, had spilled out and most of it was gone. Boxes were torn from their fastenings on the wall and hurled right across the room. Charcoal, wood, broken dishes, food, chairs, sink, etc., were lying in a heap on the floor. We could hardly pass through the room. Very little was saved. We worked around, ever with our eyes on the door, ready for a flight.

About an hour passed, when without notice, that peculiar and frightful noise commenced. You know you can hear an earthquake coming generally. Of course, it is only a second or two before you feel it. Well, I dived out of the door, but couldn't stand upright, so crawled on my hands and knees up the hill a little way and sat down holding on to the grass while the hill around me shook like a bowl of jelly. I tell you it strikes abject terror into one. I sat there looking at the house expecting every moment to see it fall. It survived, however, for which I was very grateful, as all our stuff was upstairs. After that we couldn't be coaxed to go into the house the rest of that day, except to tear in and up stairs, slash down the mosquito net and beat it. Every time I looked at the house it seemed like a death-trap ready to spring and catch me in its strong jaws. That night we all slept out under the net; it had cleared about three that afternoon. Four adults and three children under the net. Poor kiddies! they were literally eaten up with the mountain flies and mosquitoes. I felt sorry for Grace and Mrs. Shaver, as those flies even in the day, skoot righ up one's clothes and bit up on the thigh even. Grace had rings on her thighs the size of a silver dollar.

All that night the earth shook and trembled terribly. We couldn't sleep but lay there awake, counting the shocks. Next day we found out about the town of Gotemba, a couple of miles from Ninooka. There one hundred houses had fallen and many had been killed. Mr. Kindstrom was in the barber shop with his son getting a shave when the quake came. The barber was half done when Mr. Lindstrom "beat it." He says to his dying day that he will not forget the scenes there. The Japanese were lying out in the middle of the road screaming and crying and praying to their gods, while houses were falling all around them.

Train services were paralyzed. One freight near Goremba had seven of its cars turn turtle when the shock came, and everything was twisted out of shape.

Now I must close. I am tired out, and desperately weary. Thank God again for His tender love and care. What a terrible summer this has been to us. Giver our love to all,

Your very own boy,
PERCY.

IT WAS SOME "STOCK"

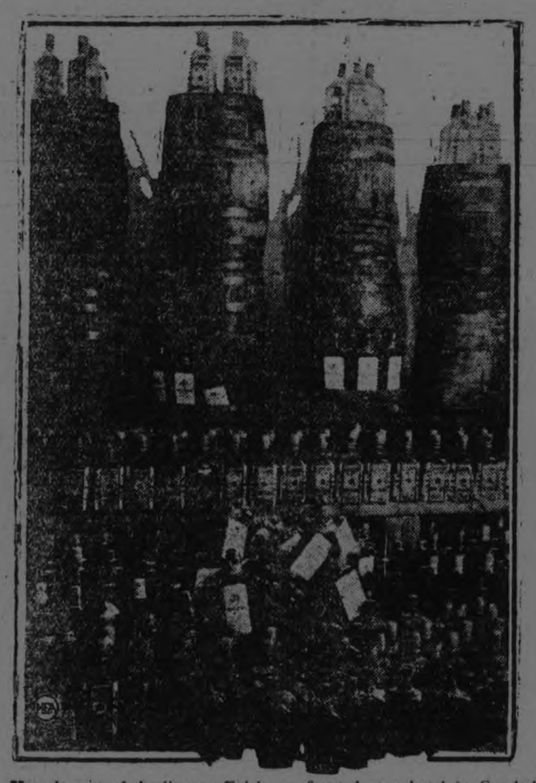

Here is part of the liquor officials confiscated at a hotel in Greybull, Wyo., in a joint raid by county and federal forces. This particular lot, say the sleuths, was in the hotel's "stock room."

WHAT'S GOING ON IN THE WORLD

WASHINGTON, Jan. 18.—Tied up by the progressive bloc, with enough votes to keep either Republicans or Democratics from having a majority, Congress may not be able to do much else, but at least it can investigate.

It met after the holidays, with a number of matters to inquire into.

* * *

How About Russia?

In turning down the Moscow government's effort to renew Russo-American relations, was Secretary of State Hughes right in accusing Russia of trying to "raise the red flag over the White House?"

* * *

Washington Bootleggers

Another matter to be probed is: Bootlegging in Washington.

It's reported evidence exists that high government officials drink. If so, why isn't this evidence made public? And where and how do they get the drinks?—in a (supposedly) dry country.

* * *

Phillippine Problems

Phillippine claims to independence are to be investigated. So are General Leonard Wood's methods as Philippine governor general.

In this connection mention's made of the wonderfully successful stock speculations of Wood's son, Osborne C., and the less successful oil ventures of another son, Leonard Jr. But it isn't very clear what his son's business transactions have to do with Wood's Philippine policies or with the question of Philippine independence.

* * *

Mexico's Rebellion

The government's sold some arms to President Obregon, to fight Mexican rebels.

This also's to be investigated. Objection's raised on the general ground that "arms sales encourage war; on the particular ground that these arms may be used against Americans yet.

Thirty-five hundred marines left Quantico—nominally for maneuvers at Panama. But it's rumored the government's uneasy over Mexico and wants them near Vera Cruz.

* * *

Troubled Europe

Ordinary law prevails again in Italy. Mussolini, Fascisti leader, has ended his dictatorship there.

There are fresh mutterings in the Balkans.

Greece hasn't finished changing from a monarchy into a republic. It may cause trouble yet. Rumania's angry over the king of Greece's enforced vacation. Italy's reported getting the Greeks under her thumb. This worries Italy's rival, Jugoslavia. The war party's reported to have gained control in Bulgaria—to be spoiling to fight somebody, anybody.

WANTED GOOD TEAM TO HELP ADVERTISE GAS ENGINES

Real heavy draft horses are not relics of an old-fashioned system of motive power. Not only will they continue to hold the place they now occupy, but they will regain considerable of the ground lost during the past decade to the iron steeds that feed on gasoline and kerosene. Such is the view held by many, incouding Mr. Chas. Graham, Port Perry, well known breeder of Clydesdale horses and Shorthorn cattle.

During the Royal Agricultural Winter Fair, said Mr. Graham, a manufacturer of stationary gas engines approached a horseman as he was grooming a particularly fine Clydesdale mare. He wanted to purchase a team of heavy drafters for the use of his firm, and he wanted a team of the stamp of this mare. He was ready to pay $600 to $700 for the mare, but he wanted a mate for her. Because the owner of the mare could not supply a well matched mate the deal fell through.

In the course of their conversation, the manufacturer informed the horseman that his firm had a number of trucks in its service. Included among these was one which had cost $7,000. While these trucks were worth a lot of money, he had found that they did not possess much advertising value. People on the street failed to notice the high priced trucks rumbling along. He had observed, however, when that a fine, big team of horses passed up the street, they attracted attention. In looking at the horses, passers-by usually observed the name of the firm painted on the dray. As a result of his discovery, he wanted to get a good team for advertising purposes.

It was interesting to note, said Mr. Graham, that this man was manufacturing "gas" engines, which was allied to the truck and tractor business. Yet he had been forced to admit that a motor-driven conveyance did not appeal to the average person in the same way that a good horse did. It was also worthy of attention, that this man wanted real heavy drafters. The horse he had stopped to look at was an exceptionally heavy mare, weighing around 2100 lbs. Moreover, she was a well-made mare.

It would be a good thing for agriculture if more horses were used in city transportation, said Mr. Graham. In the first place it would supply a market for good horses. It would also provide an outlet for a big quantity of feed. Estimating the average working life of a horse in the city at ten years, every horse used would provide a market during its lifetime for 1500 bushels of oats and 30 tons of hay.

If it was figured out how much of the farmer's market for horses, hay and oats had been displaced by the truck, it would stagger most of us. The grain and hay so displaced now went to feed more cattle, hogs and sheep. Thus it had helped to depress the market for these classes of stock. A horse also required harness. To make harness, leather was required. This supplied a market for hides. In short, the use of more horses in the city would relieve pressure on various lines of farm products.

In furthering the interests of the horse, breeders and farmers should have the whole-hearted support of the railways. The transportation of horses and feed made freight for the railroads. As well, they worked in co-operation with the railroads, the latter being used for long hauls and horses for short hauls. On the other hand, the truck had become a serious competitor of the railroad on long hauls. Since we were anxious to see our national lines pay, all possible traffic should go to the railroad.

Moreover, trucks and cars, said Mr. Graham, were the cause of our expensive roads, while trucks were making the cost of maintenance high. In conclusion, he added a word about cars. The automobile had its place, but it had gotten out of its place in a large number of cases.

ALL IN THE FIT

"What's the matter with Smith? Got lumbago or spinal curvature or something?"

"No, he has to walk that way to fit some shirts his wife made him."—Exchange.

COLLEGIATE EXAMINATIONS

Collegiate Institute Christmas examination results:

Junior Lower School.

Form IA.

Helen Burns	81%
Alda Bartlett	78
Floyd Bath	77
Archie Deyell	75
Eldon Braund	71
Aileen Clarke	70
Eva Cameron	68
Mervin Chambers	68
Jane Cathcart	67
Ralph Adair	67
Florence Bush	65
Blanche Abbott	65
Keith Copping	65
Eriest Braund	63
Robert Beal	62
Stewart Chambers	62
Kenneth Baker	62
Nellie Boorman	61
Hilda Evans	61
Eunice Bearne	61
Margaret Fife	60
Josephine Dobbin	59
Gerald Cuffe	59
Minnie Gray	58
George Armstrong	58
Josephine Arthur	57
Stanley Elliott	57
Gordon Beavis	57
Marjorie Hobson	54
Keith Braund	54
Florence Evans	53
Jeanette Connal	51
Helen Hodgens	47
Phyllis Holmes	46
Osborne Bannon	40
Gordon Dobbin	39
Howard Doner	39
Clyde Ashby	39

Form IB.

Margaret Pollard	74%
Murray Hartley	74
William Howden	72
Reginald Howden	71
Evelyn Miller	70
Helen Macfarlane	70
Newton Hamilton	70
Jane MacDuffee	69
Catherine Paterson	69
Donald Goodfellow	69
Margaret Macfarlane	67
Clayton Frost	67
Crawford Hall	66
Harold Freeburn	66
Spencer Hope	66
Loraine Middleton	65
Neil Gemmel	65
Marguerite Mason	64
Kathleen MacKnight	63
Jean Padgett	60
Dorothy Kelly	59
Agnes Moore	59
Dorris Kelly	58
Lillian Harrison	56
Grace Munden	55
Violet McIntyre	53
Ormie Heap	53
Grant Gillespie	51
Winnifred McIntyre	48
Thelma Blake	47
Helen Milburn	46
Kenneth Graham	46
Donald Fowler	45
Irene King	39
Clifford Heal	39
Marie Pappas	38
Martha Lackey	35
Sydney Mervin	33

Form IC.

Helen Ross	82%
Jean Puttick	82
Jean Robinson	78
Katherine Rowland	77
Henry Morley	75
Alma Trussler	74
Guelda Roseborough	69
Clayton Ruth	68
Elsa Wagar	67
Mabel Mullen	66
Margaret Vincent	65
Emma Rowe	65
Sydney Pammett	65
Nan Parsons	64
Glen Morphet	62
Lionel Pomeroy	61
Hilda Bell	60
Catherine Taylor	60
Angus MacDonald	60
Mary Webster	59
Donald Rathbone	59
Ruth Robertson	58
Jack Jennings	58
Dorothy White	56
Geraldine Parrington	54
Donald Jones	53
Edna Stevens	52
Janet Young	51
Carl Lang	51
Evelyn Mason	49
Beryl Cheyne	48
Weston Kelly	48
Grace Simpson	47
Leslie Church	45
Alberta Underhay	42
Orville Rome	42
Harry Pomeroy	33
Velma Strong	32

Form ID.

Henry Zacks	85%
Kenneth Wilson	82
Joe Rogow	79
Ferdinand Rowland	75
John Thompson	71
Grant Palmer	70
Richard Cowan	69
Fred Ward	63
John Lewis	61
Gordon Sabin	60
Lyle Taylor	60
Kenneth Jackson	59
Ralph Scott	57
Tom Perks	50
Hedley Vicars	48
Carl Welbourn	48
Kenneth Thompson	47
Rex Dawe	46
William McElwain	25

ADVERTISED GOODS COST LESS

A clothing manufacturer installs new, modern machinery. It amounts to a lot of money. What does the manufacturer do? Does he raise his price to the dealer and the wearer, in order to get his money back? Not at all. The improved machinery makes it possible for him to turn out more suits each day, at a lower unit cost. Thus it soon pays for itself. It is the same way with advertising. The right kind of advertising serves to materially stimulate the sale of a product. The means not only a saving in the cost of production, but an even greater saving in the cost of distribution as well. That is why the company which advertises intelligently and judiciously can afford to actually sell at a lower price than the one which "wastes" no money in advertising.—King's Courier.

SOME FATHER!

Three freshmen at college were discussing the incomes of their fathers. One said: "My father writes a song in an evening and sells it for $25."

The next countered: "My father writes a story in an evening and takes it downtown the next morning and sells it for $50."

"That's nothing," declared the third. "My father gets up in a pulpit on Sunday morning and talks for half an hour, and it takes twelve men to carry the money up to him."

MOTHERS--

Don't you know you can turn a distressed, feverish, coughing child into a comfortable and happily smiling one simply by giving

CHAMBERLAIN'S COUGH REMEDY

No Narcotics

SOCIALIST GOVERNMENT

LONDON, Jan. 18.— (Canadian Press.)—Although Winston Spence, Churchill's open letter in which he says the advent of Socialist Government will be a serious national misfortune" at the same time deploring the Liberal-Laborite agreement, receives much attention from newspapers this morning; it cannot, judging from their comments be regarded as a political bombshell that threatens to alter the outlook.

Churchill's intervention manifestly unwelcome to loyal supporters of Herbert Asquith, but regrets modified by feeling that letter comes too late. Speculation rife as to whether Churchill in preparing a way to reaffiliate himself with the Conservatives whom he left in 1906.

Millions of acres in northwestern states are covered with saltbush.

Miss Allen's Tested Recipes

No. 70

Mrs. L.'s French Toast

(An excellent dish for Sunday-night supper. Quickly made! Easily made! And almost everybody likes French toast)

3 slices of bread cut in halves
1 egg
½ cupful milk
1 teaspoonful sugar
pinch of salt

Beat egg, milk, sugar and salt together thoroughly. Trim bread crusts and dip in the above mixture. Fry in Crisco, browning both sides. Remove and drain. Serve hot with jelly, honey or syrup. This is sufficient for two persons.

CRISCO
Made in Canada

For light, tender cakes
For digestible and flaky pastry
For crisp, digestible fried foods

Barrie's Store News

Exclusive Ladies' Wear Shop

ANOTHER DAY OF MONEY SAVING "SPECIALS" IN THIS BIG JANUARY SALE

THE advantage of choosing from this sale lies in the fact that all apparel presented is as desirable from a standpoint of "Style," as for its Low "Pricings," since in many instances there is "But One" Garment of a style early selection is advised.

Cloth Frocks

Three Only at - - - $7.00
Two Only at - - - $12.50
Seven Only at - - $15.00
Eleven Only at - - $19.50

Materials: Serge, Tricotine and Poiret Twill. Colors, navy, brown, sand. Sizes 16 to 40.

SILKEN FROCKS AT $19.50

Every Dress in the collection "good looking," varied in style and color, with touches here and there which lend distinction. Sizes 16 to 40. January Clearance Sale price,

$19.50

All Cotton and Silk Lingerie Discounted during this January Clearance Sale.

COATS at $10

Good comfortable garments in plain velours and fancy tweed mixtures. English top coat style and other style versions. Half and full lined. 8 only. 16 to 40. January Sale price

$10.00

SPORT COATS

at half the regular selling price, $19.50. In swagger checks. Colors of sand, grey and cocoa. Four only. Sizes 16, 18 and 20. January Sale price

$19.50

All High-Grade Coats Discounted 35%

Barrie's LIMITED Phone 340

COATS at $20

"Styles of the mode." Cloths: velour, duvetyne and velveder. Fur trims of French beaver. Lined throughout with satin de luxe and interlined. Not a garment worth less than $39.00. January Clearance Sale price

$20.00

SUITS

Fur and non-fur trimmed, in velour and heavy tricotine. Styles mostly tailored. Colors of navy, brown, saxe and black. January Clearance Sale price

$22.00

Bear in mind every Garment in the department discounted

SELLING OUT SHOE SALE

53 Hunter St. East **East City Shoe Store** *53 Hunter St. East*

GOING OUT OF THE SHOE BUSINESS, AND OUR ENTIRE STOCK OF BOOTS, SHOES AND RUBBERS FOR MEN, WOMEN AND CHILDREN MUST BE CLEARED OUT IN THE NEXT 30 DAYS. EVERYTHING IN THE STORE TO BE SOLD AT LESS THAN WHOLESALE COST. BUY YOUR SHOE WANTS NOW.

Every Dollor Is Worth Two at This Selling Out Sale

MEN'S SHOES	WOMEN'S SHOES	BOYS', GIRLS' and CHILDREN'S SHOES
Reg. $5.00 Values $2.95	Reg. $4.00 Values $1.95	Balance of our stock to be sold Below Wholesale Cost. Buy now and save money.
Reg. $7.00 Values $3.95	Reg. $6.00 Values $2.95	
Reg. $8.00 to $10.00 Values $4.95	Reg. $8.00 Values $3.95	

Rubbers, Shoe Packs, Slippers, Men's Furnishings and Ladies' Stockings. Balance of stock at less than wholesale cost.
Store Opens Every Morning at 8.30 a.m., Closes at 6.30 p.m. Saturdays 8 a.m. to 10.30 p.m.

EAST CITY SHOE STORE

ALL-WOOL ENGLISH FLANNEL, 54 INCHES WIDE, $1.95 YARD

A very popular material this season. A fine, soft, all-wool quality. Colors of Copen., grey, sand, putty, tan, deer, negro, jade, henna and ivory. Very specially priced for Saturday.

Richard Hall & Son Limited

STAMPED PILLOW CASES, 79c EACH

52 and 45-inch Pillow Tubing of extra fine quality, in plain, hemstitched or scalloped. Attractive designs for embroidery. This is an extra quality for better use.

January Sale Items Of Unusual Interest For Saturday

AN UNUSUAL GROUP OF

Smart Trimmed Hats $2.45

Here's today's special that will cause you to come early, we're sure. Smart Trimmed Hats in the choicest of winter models, in small, medium and poke shapes. Fashionably trimmed. Extremely low priced for Saturday.

WOMEN'S AND MISSES'

"Billie Burke"

Flannel Dresses $10.90

Billie Burke styles are always of the latest. The materials used in their make up are the best obtainable. And at our January Sale price you can secure a smart fitting, long wearing Dress at the lowest possible Sale price. Sizes from 14 years to 40 bust. Several styles and colors. Grouped for this special One-Day Dress Sale.

36 inch White Cotton 19c per yard

Do your sewing early! Take advantage of the prices offered on material for undergarments on Saturday. Fine even weave, soft Full Bleached Cotton, 36 inches wide. Regular 25c yard.

Striped Flannelette 25c yd.

34 inches wide. Cuts to splendid advantage for night g wns, undergarments, etc. Of English manufacture, in good weight, in soft well napped quality. Good 35c value.

Women's Combinations $1.95

Your choice of fine combed winter weight cottons in knee length and short sleeve styles, or silk and cotton mixed n ankle length, V-neck and short sleeve styles. Both are high-class Harvey Brand Combinations, and sell regularly up to $3.00 per garment. Sizes 38 and 42 only in stock. Priced to clear at January Sale Saturday, $1.95 garment.

Clearance News in Coats!

Women's Lustrous Marvella

Fur Trimmed Coats $49.00

Coats of rich, lustrous silk marvella coating, developed in the very latest styles, perfectly tailored, full silk lined, side tie and ornament fastenings, with rich fur collar and cuff trimmings. Colors of blue, brown, deer and black. Every Coat is drastically reduced, and is priced for a quick clearance Saturday.

Women's & Misses' Velour Tweed Coats $19.00

A wonderful assortment of Women's and Misses' Winter Coats. Qualities of material and workmanship are such as are usually found in Coats which sell at twice our January Sale price. Large mushroom and turn-down collars, full and body linings, novelty cuffs, side tie or ornament fastenings are the oustanding features; and there is a wide variety of plain, check and stripe designs and colorings for you to choose from.

SPECIAL OFFER.

One year's subscription to The Designer Magazine, issued monthly, containing several short stories and an interesting serial story by well-known fiction writers, household hints, fancy-work instructions, latest fashions, etc. A book of great interest to every woman. Regular $1.75 value. The special price now is - - - - - **90c**

PURCHASE A NEW SPRING QUARTERLY NOW

Showing all the new spring fashions. The price is only 25c and each book contains a coupon good for 10c on any Pattern purchased here.

PERFECT FITTING

D. and A.

Corsets $1.29

PER PAIR

So essential for comfort and distinctive style that the good taste of the sensibly dressed gentlewoman demands. Durable flesh brocade, non-rustable steels, elastic tops and four strong hose supporters make these Corsets unusual value. All sizes up to 28.

Brassiers at a Lower Price 49c each

Of heavy satin stripe coutil, in long perfect fitting lines. Sizes from 32 to 38. Flesh color only. Large quantity buying explains the low Sale price.

Bleached Cotton Damask 95c yard

Irish Cotton Damask Tabling, strong serviceable quality, with fine mercerized finish. Your choice of several patterns. 66 inches wide. January Sale Saturday, 95c yard.

HEAR THE LATEST

Novelty Fox Trot "Edie"

Just arrived, and is now on sale in our Music Section, Main Floor.

35c PER COPY

Orchestra in attendance Saturday evening.

TRAVELLER'S SAMPLE

HAND BAGS

CLEARING SATURDAY

98c each

Five dozen of extremely smart New York Hand Bags, made up in genuine leathers, in blacks and colors, silk lined and completely fitted. Several styles for your selection. Bags which regularly would sell at 98c each. But owing to our special purchase you may secure one at tomorrow's low Sale price of 98c.

WONDERFUL RUG VALUES SATURDAY—EVERY RUG IN THE STORE HAS A SPECIAL LOW PRICE ATTACHED TO IT SATURDAY

Big Rugs, Little Rugs, and All Sizes in Between. Wilton, Axminster, Brussels, Tapestry, Linoleum, Congoleum & Rag Rugs

THE LARGEST SIZE IS 12 FEET LONG AND 9 FEET WIDE AND THE SMALLEST 24 INCHES WIDE AND 36 INCHES LONG. THERE'S A TREMENDOUS ASSORTMENT TO CHOOSE FROM, AND EVERY ONE HAS AN EXCEPTIONALLY LOW PRICE ATTACHED TO IT FOR SATURDAY.

"BUILT FOR SLEEP" BED SPECIAL SATURDAY ALL ARE FAMOUS SIMMONS - MADE BRASS BEDS, STEEL BEDS, WHITE ENAMEL BEDS

in both three-quarter and double bed sizes, are all at one low price Saturday,

$13.90

BETTER QUALITY DRAPERY CHINTZ

29c YARD

Regular values, 45c to 50c yard. All one price for one day only, 29c yard. Big range of good designs and colorings to choose from.

200 yds. Ecru Curtain Scrim

9 A.M. TO 12 O'CLOCK, SATURDAY MORNING, 12c YARD

With open-work border on both side.

Silk Drapery Madras, Saturday only at $1.10 yard

They are all 36 inches wide and beautifully finished, in colors of blue, Havana brown and light mullberry.

OIL OPAQUE WINDOW SHADES,

98c EACH

All standard sizes and in colors of white, cream or green. Mounted on good rollers, ready to hang. 20 dozen only in the lot.

DININGROOM SUITE OF SOLID OAK, FUMED FINISH

has a very low price attached to it for Saturday, complete Suite, 8 pieces.

$129.00

In the Suite are 6 Chairs, Buffet and Table. Every piece solid oak. The Chairs all have leather seats.

Rummage Department Money Savers for To-Morrow!

Blue Willow Cups and Saucers 19c Cup and Saucer

They are of fine English semi-porcelain, perfect in quality and showing dark blue Willow pattern. Cup is in "Athens" style—dainty and attractive. For tomorrow only they are reduced to 19c for a Cup and Saucer.

1-DAY SALE OF GREEN BETTY TEA POTS,

62c EACH

Strong, well baked Green Betty Tea Pots, 4-cup capacity. Three dozen only to clear at this price.

ANOTHER SALE OF WATER GLASSES,

6 FOR 59c

Clear crystal Glasses, plain, 8-oz. capacity. 50 dozen in one lot to clear at this low price.

SATURDAY'S RUMMAGE LEADER

Women's Cashmere Stockings 98c

15 dozen pairs of Women's Fine Cashmere Stockings in plain colors and heather mixtures. Nearly every pair perfect in quality; a few substandards in the lot, but imperfections do not impair the wearing qualities or appearance. All sizes in the lot. Regular values up to $1.75 pair. Grouped at one price for clearance Saturday.

Women's D. and A. Corsets 79c pair

Specially made Winter-Weight Corsets, fitted with elastic inserts on hips and around the top, four strong hose supporters and non-rustable steels. A perfect, neat fitting model of durable flesh colored coutil. A complete range of sizes in stock. This Sale prce is for tomorrow only,

CLEARANCE PRICE ON HOCKEY STICKS

Well made from strong hardwood. Each,

19c

MEN'S LEATHER WORK GLOVES AND MITTS,

25c

Gloves are all-leather. Mitts with heavy cotton backs, palms and thumbs leather. Regular 59c values. Priced to clear Saturday.

PRIMROSE PATH GETS HER TOLL

June Waters Brown, Happy in Her Home, Joins Fast Set, Then Suffers Divorce.

NEW YORK, Jan. 18.—Who walks the Primrose Path must pay the toll.

Such might be the epitaph on the headstone of June Diamond Waters Brown when she is buried to-morrow in Kensico Cemetery saved from Potters' Field by the generosity of a friend.

The first path June trod led from a small town in southern Illinois to the big city. It led up to the enviable position of mistress of a Long Island mansion, the wife of a prosperous manufacturer, mother of a beautiful daughter, loved by all, and then—the city got her.

The path suddenly took a sharp turn, and then began the descent, which ended six years later on a marble slab in the City Morgue, a card under her head, which read: "Cause of death: Veronal poisoning."

World Bright To Her

Fifteen years ago June left Edwardsville, Ill., a song on her lips, high courage in her heart, entirely sure of herself and her ability to conquer the city.

June at eighteen was a beautiful girl. She had brains, too, and she found little trouble in obtaining a position as stenographer in a mercantile house. The business training course she had received in Edwardsville had been thorough. As a stenographer June was a success.

Within a year she had met and been wooed successfully by Dudley P. Brown, well-to-do drug manufacturer. He established her in a beautiful home in Forest Hill, L. I., and the goal toward which she had striven appeared to have been reached. Three years later a daughter was born and named for the father, Dudley June Brown.

Got Into Fast Set

The happiness of June appeared complete, and then——

The social life of her circle of friends in Forest Hill had became more and more hectic. This increased until the group began to be alluded to as "the speedy set." And in the van was June. A natural leader, she endeavored to outdo the others in the daring of her escapades.

In time her Forest Hill "set" began to appear a little tame to her. She desired other and larger fields to show her accomplishments and beauty. She found it. In the cabarets and cafes of Manhattan June soon became a familiar figure. She induced her husband to move to the city. He established her a home at No. 660 Riverside Drive.

And then the inevitable happened. The husband, aided by detectives, broke into a room in a downtown hotel and found June with another man. A week later he sued for divorce.

Reconciliation Vain

And here June had her chance to take the back trail and reclaim all she had thrown aside. When she appeared in court for the divorce suit, her little daughter brought the parents together.

In crossing the hall of the courthouse the couple met. Dudley, seeing her father, ran to him, grasped his hand in her chubby fist and led him to June. A reconciliation followed and again the couple took up the broken strands of their romance, their love and their home.

But the craving for the gay life remained in the heart of June. For a year she remained the devoted wife and then the city again got her. Her path took another dip.

With even greater speed than before she threw herself in the gay life. The husband waited a few months, then again sued for divorce. He got a decree and custody of the child.

Reason Gave Way

The little one died three years later. The mother was not informed of the death until after the burial. When she was told, her reason, racked by dissipation and excesses of two years, tottered and crashed. She was committed to Central Islip as a violent maniac.

Here she slowly regained her mental balance, and after several months' treatment she was discharged. Without funds or friends, June came to the rooming house of Mrs. Margaret Vaudy, No. 200 West Eighty-first street and was taken in.

For a while she attempted to work. She tried her hand at writing, but with no success. In speaking of this literary effort yesterday Mr. Vaudy said:

"June made a real attempt at that time to come back. She lived a quiet life, kept good hours and saw but few acquaintances.

"But the continual rejection of her stories and scenarios began to tell. She became despondent and nervous and began taking veronal to make her sleep—and forget, I guess.

"One day I found her unconscious in her room. When she revived she was raving mad and it was necessary for her to return to Central Islip. I never saw her again. I knew nothing more of her until I read of her death in the papers.

"But she was a wonderful woman, a cultured, refined woman, but weak. Often she would sit in my room and stare in the grate and say: 'The city's got me. I couldn't beat it.'"

When June was again discharged as cured, four days before Christmas, she went to live at No. 208 West Seventy-eighth street. An acquaintance saw her in the hall Christmas Eve, invited her to join in a little celebration. But June shook her head, thanked her, and said:

"No, I must spend Christmas Eve with my daughter, Dudley."

The Last Step

Her mind was again tottering.

The acquaintance passed on. June went to her room on the top floor, took a bottle from the dresser drawer and swallowed the contents.

Four days later she died from the effects of the lethal draught in Bellevue Hospital. Efforts to have her relatives in Illinois take charge of her remains brought no response. The husband was informed, but up to last night had made no effort to give her burial.

And then came the friend, saying: "I knew June years ago. She need not go to Potters Field."

RADIO NEWS

Tuning of the Reinartz receiver may appear to be a little more difficult than the ordinary receiver due to the number of controls used. The rough tuning is taken care of by the center and right hand switches. Of the two, the center switch is the most gradual, due to the lesser number of turns between switch taps. When a station is heard the fine tuning is due by means of the right hand condenser which is placed across the main inductance.

When a station is tuned in by means of the two switch levers and the tuning condenser, the volume is brought up to the desired point by the left hand switch lever and the aerial condenser controlling the feedback of energy from the plate of the detector tube to the aerial circuit. This is similar in action to the ordinary plate variometer and the setting of this variable condenser will not change very much with different wavelengths. The use of this method of securing regeneration tends to minimize the capacity effect of the operator's body, yet it is advisable to shield the panel with a metallic shield, as the tuning is so sharp that you may have difficulty in keeping distant stations when a shield is not used.

Two stages of audio frequency amplification can be added to this set in the regular way with one exception. It may be found that the impedance of the primary of the transformer is not as great as the headphones and an additional inductance must be inserted in series with the primary of the transformer. If the transformer primary does not contain enough inductance the flament of the tube will have to be burned with more than usual brilliancy to make the set function properly. This inductance can take the form of a spider web coil wound in the same manner as the main inductance, however, much smaller in size and containing only six turns of the same size wire used in winding the other inductance.

FARM WAGES

Do you want a nice job, very hard labor, 10 hours or more a day, said job paying $33.18 a month with meals included—or $46.91 without board?

These were the average wages paid to farmhands in the United States during 1923, according to the Department of Agriculture.

If you want to compare this with former years, here's the information showing average monthly farm wages for male labor:

YEAR	WITH BOARD	WITHOUT BOARD
1923	$33.18	$46.91
1922	29.17	41.79
1914	21.05	29.88

"The peak year in wages of farm labor in recent years was 1920," the department reports. "The deflation of general prices then began and farm wages rates continued to decline until the fall of 1922, when an upward trend developed."

We print these farm wage figures because it is extremely important for the city man to appreciate conditions on farms as compared with prosperity in cities.

On the other side, while the average farmhand in 1923 got only $33.18 a month, this included board and room. It depends on the cook, but it'd cost a lot to duplicate farm meals in cities—not to mention the matter of room rent.

The city man, who has only $33.18 a month left after paying for his personal meals andd lodgings, can stop his car (if he has one) at the next farm and shake hands with the hired man.

Without board, the average farmhand got only $46.91 a month last year. We wonder how many city men are working for that. A lot more than the prosperous have any idea.

AHEAD

Often you wonder why men of superior brains and ability lose out while men of inferior brains and talents rise to success and gain the whip-hand. Professor Bingham, of Carnegie Institute of Technology, finds that superiority in intelligence contributes less to BUSINESS success than does superiority in such things as personality.

In other words, there are so many grouches and crabs in the world, that people are glad to pay a premium to the genial. That premium is success.

FIRE

Fires in our country kill 15,000 people a year—and destroy 500 million dollars worth of property. So report insurance companies.

Nine-tenths of these fires are preventable, experts claim.

Public education along this line should begin at home. Teach your children that fire is the most dangerous force imprisoned by man.

THE WHOLE FAMILY WAS LAID UP WITH SEVERE COLDS

On the first appearance of a cough or cold our advice to you is to get rid of it before it has a chance to grow worse; gets settled on the lungs, and causes bronchitis, pneumonia, or other serious lung troubles.

Dr. Wood's Norway Pine Syrup will immediately relieve the cold or cough on its inception.

Mrs. David Ayres, Kearney, Ont., writes: "Our whole family was laid up with severe colds ,and we didn't seem to be able to get any relief from anything we used until, one day, a friend came in and told me we would be sure to get rid of our colds if we used Dr. Wood's Norway Pine Syrup. I decided to take her advice, and in no time our colds were all gone.

"Now, knowing the value of your remedy, we will always keep it on hand so as to have it in case of emergency."

Dr. Wood's Norway Pine Syrup is 35c a bottle; large family size 60c; put up only by The T. Milburn Co., Limited, Toronto, Ont.

Ladies' Shoe Shine Stand in the Shoe Dept, Second Floor.

Rest Room, Writing Desk, Stationery and Telephone on Second Floor.

50c Mid-day Lunch 50c 11-30 a.m. to 2 p.m. Tea Room

The CRESSMAN Company Limited

Hair Dressing and Manicuring Parlors in charge of Miss Murney

Bundles and Parcels Checked at the Parcels Desk on Main Floor.

Light Lunches Served at any time during Store Hours Third Floor.

Sheetings — Pillow Cotton Blankets Towels and Bedspreads

EVERY DEPARTMENT is a thrill with large spic-span new stocks. For weeks our buyers have studied the markets, taking advantage of every favorable turn. Buying in unusually large quantities in many instances has resulted in special concessions. We are giving you now what we consider some of the most attractive values in merchandise of standard quality.

Gloves — Hosiery — Winter Wool Women's Coats and Dresses

Two Immense Events Featured Saturday, Each One Overflowing with Values

9 A.M. TO 10.30 A.M.

Ninety Minute Sale of 500 Yards 25c Throughly Bleached White Cotton, 19c

After a thorough search we have procured the very best fine White Cotton we could buy to sell at 25c yard. This same Cotton is to sell Saturday for 90 minutes at 19c yard. The width is from 34 to 35 inches. The weight is exceptional. Not more than twenty yards to one buyer.

STREET FLOOR AND BARGAIN ANNEX.

The January Sale of White Ends Saturday Night Have Your Home Needs Replenished

WHITE Cottons, Sheetings, Blankets, in fact all white merchandise for the home, is included in the last day of this event. The assortments for this last day are substantially larger than it is possible for us to maintain at other periods of the year.

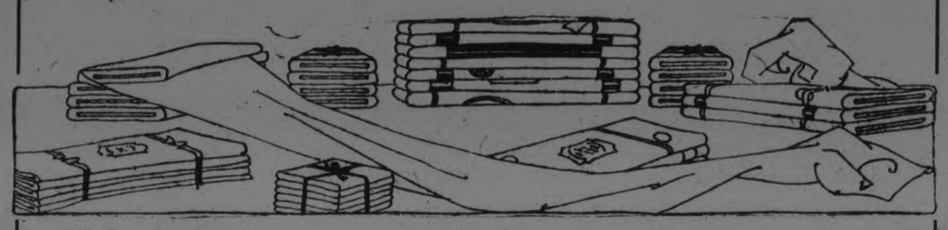

Strong White Canadian Sheeting

49c Yard

You may consider yourself exceedingly fortunate on being able to procure this Sheeting at less than its actual wholesale price. Buy all you need for now and later on, for this is an exceptional value. 72 inches wide.

Circular Pillow Cotton 40 and 42 Inches Wide

49c Yard

An extraordinary price for such a splendid quality Cotton. Thoroughly bleached and in all the above widths. It will endure laundering and wear satisfactorily.

A Remarkable Value—Fine Bleached Mercerized Tabling at - - - - - 98c Yard

One could not help but be pleased with this offering when one knows that rose and band, poppy and ribbon and thistle are the designs. And the weight and finish, too, is like that of pure linen. Special, 98c yard.

36-Inch Scotch Zepher Ginghams,

43c

Fully 850 yards of crisp, new Ginghams, just fresh from their wrappings. The patterns and qualities, we beleve, are not to be equalled. Selling in the regular way they are 75c yard. White Sale price, 43c.

Soiled Lines of Blankets, Bedspreads, Towels, Linens, Etc.

25% Off

For Saturday we have gathered together groups of slightly soiled Bed Spreads, Blankets, Damask Table Cloths, Towels, Comforters and Fancy Linens, and have marked the price so low that an immediate clearance is almost certain. A trip to the tub or laundry and any article will be as fresh and bright as when new.

Crochet Bedspreds at

$2.98 Each

Double Bed Size White Spreads with a decidedly likeable soft finish. This Spread launders well and actually improves with service. Very special value at $2.98.

All Wool Scotch Blankets

100% Pure - Double Bed Size

$6.95 Pair

High-grade Blankets of soft fleecy wool, manufactured in Scotland, thoroughly scoured and shrunk, comprise one of the great bargains of our January White Sale. The Price is very special.

25 Pairs Only, All White English Swansdown Blankets, $3.29 Pair

In order to make these suitable for separate use they have been whipped singly. The weight is medium, but the fineness of quality and downy finish give them all the warmth one might desire. One day only.

Canton, Georgette and Velvet Dresses

$39.00

A most comprehensive showing of Afternoon, Semi-Evening, and Evening Frocks. Each portrays a new and distinguishing style feature in material or trimmings. Many new and fascinating trims you will find wholly desirable, and are much to be admired—beadings, pleatings of lace and self material. One particular model in Dark Brown Silk Velvet, slightly bloused. Skirt in wrap-around style, giving smart side drape effect, finished with loop of self material.

A Special Assortment of Coats

$17.50

These are unusual values, and to buy one now would be about as sensible a thing as one could do, for there is still a great while in which to wear a Coat of such weight. Materials are quite smart, while tailoring and styles leave nothing to be desired, including Velour Self and Fur Collared Coats; also English tweed mixtures. Sizes 16 to 40.

REDFERN STORE.

A First Peep at the New Millinery

Fashion breezes whisper hints of the new Spring Millinery Modes. New shapes are just bebinning to trickle into our Millinery Shop, and we must say there are some interesting novelties. Most models now in stock are of Silk. In a short time the stock will be complete, ond it will be an easy matter to choose here a Hat that will harmonize to perfection with Street Suit or Formal Costume.

Two-oz. Skeins Ideal Sport Wool and Two-oz. Balls Special Winter Wool, 23c Each

Two Wool values for which we have reason to be decidedly proud, for both are Four-Ply Wools and suitable for all kinds of hand knitting. And the price is somewhat lower than that quoted on many inferior makes. Sold in Peterborough only at the Cressman Stores. Selection of twenty popular colors.

SPORT WOOL SELLING ON THE STREET FLOOR AND BARGAIN ANNEX.

WINTER WOOL ON THE STREET FLOOR ONLY.

Your Opportunity To Secure The Loveliest Gloves and Hosiery During the Glove and Hosiery Carnival

TAKE HEED! You'll never find an easier way to fill your Hosiery needs or purchase a few new pairs of Gloves than during the Glove and Hosiery Carnival. Prices will astonish you. For they are lower than ever. The values represent the best things our buyers have been able to find in the markets over a period of weeks.

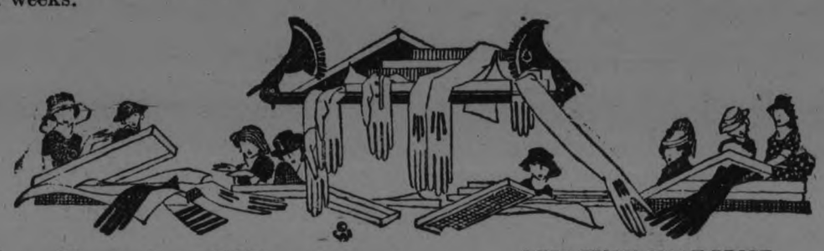

Women's and Misses' Shot Ribbed Cashmere Hose

79c Pair, 2 Pairs $1.50

These, too, are from England, imported to retail at $1.50 a pair. There is only one fault to be found—many are a trifle narrow at the tops—and consequently we received an enormous reduction on their regular price by clearing the entire lot, which was about half their regular cost. We have here a wonderful offering. Do not fail to take advantage of it.

LESS THAN HALF-PRICE

Double Texture Chamois Suede Swiss Made Gloves

95c Pair

From that distant land called Switzerland we have received the finest and best Chamois-Suede Glove we have had this season. They are mostly in small and large sizes and in colors of beaver, fawn, pongee and black. At $2.00 you would instantly recognize its superiority over others at the same price.

Women's Silk and Wool Hose, Substandards, All-Wool English Ribbed Hose and Plain Knit Cashmere Hose, ***89c Pr.***

First buyers will have a choice of English Ribbed and All-Wool Sport Hose in black and brown, Silk and Wool Hose (substandards) in six colors and Wool Cashmere Hose in popular fawn color. The assortment is wonderfully complete. Not a pair in the entire lot that is not an exceptional value.

STREET FLOOR, FIRST CIRCLE.

OUR SPECIAL $2.50

Tan Cape Glove English Make

$1.85 Pair

We have a leader in this "Crown" Brand Glove, one that is going to bring many into the Store. Our regular $2.50 quality to clear at $1.85 pair. You may rest assured the material used is of the finest grade English cape. Every pair fully guaranteed and have dome-fastened wrists. All sizes.

Women's Novelty Silk Hose, Former Value $2.25

79c Pair

3 Pairs for $2.25

Truly, a remarkable value! These excellent quality Novelty Silk Hose. The same lovely quality Pure Thread Novelty Silk Hosiery we have sold all season at $2.25 pair. Our buyers made a ridiculous offer for the entire stock. It was excepted, and during the Hosiery and Glove Carnival you may buy three pairs for the price of one. Every pair perfect. Positively no substandards or seconds.

Women's and Girls' Wool Mitts Gauntlet Style

49c Pair

A lovely fine knit Mitt, full gauntlet length, with warm snug-fitting wrists. Obtainable in black and white shades. There are sizes for girls and women in the assortment. And the price quoted is more attractive than that on many values of lesser quality.

Dollar Value Women's 2-1 Ribbed Black Cashmere Hose, 74c Pair

A British-made Ribbed Cashmere Stocking, imported for a real leader at $1.00. Guaranteed to give perfect satisfaction in every way. On account of the line being sold down to sizes 9 and 9½, we secured the lot at a very low price. This January Carnival value is certainly worth while.

Women's Brushed Wool Gauntlet Glove and Hosiery Carnival, 78c

Here we have a Glove just full of warmth. Fashioned of heavy brushed yarns, in gauntlet style and with extra deep flare cuffs. Every pair possesses a world of warmth as well as being decidedly modish. Your choice of either grey or heather. Sizes 6 to 8. Ordinarily they would cost you $1.00 pair.

Men's Heavy All-wool Black Ribbed Hose 44c

These are days when winter winds penetrate deep into one's clothing. For the man who is outside a great deal these heavy All-Wool Hose do feel mighty nice. They are of "Warren" manufacture and every pair we recommend for their strong and long wearing qualities. 44c is but a small fraction of their former price.

Prices on These Are Reduced Greatly

Children's Bibs, traveller's samples, 10
Splendid value in English Bath Towels, **79c** and **89c** pair.
Ladies' Harvey Knit Undervests, **37c.**
Ladies' Fleece-Lined Bloomers, carmel only, **49c.**
White Flannelette, excellent value, **19c** and **25c.**
Bleached Table Damask, 72 inches wide, **98c.**
Khaki and Blue Shirtings, 32 to 36 inches wide, **19c.**
All-Wool White Scotch Blankets, $7.95 pair.
Perfumed Toilet Soaps, **3 for 13c.** English Ginghams, neat checks, **19c.**
Factory Cotton, forty inches wide, **24c.**
Shetland Floss, Otonabee Brand, **3 for 33c.**

Yard-wide Drapery Chintz 27c Yard

Did you ever stop to think that often yourself and your home is judged by the outside world that passes by. It is a simple matter for one to keep their windows neat and tidy. New Chintz for drapes and household uses in splendid qualities and a complete selection of the newest designs have been cleared from the manufacture. Some pieces are slightly imperfect, imperfection being on many scarcely noticeable.

BARGAIN ANNEX.

300 Four-String Corn Brooms 39c

In winter time a Broom is constantly in use. Therefore, one Broom does not last long. Try one of these that are securely bound with four strings and made of genuine broom corn. You'll be surprised at the extra amount of service it will give. No telephone orders, please. Delivery with other goods.

BARGAIN ANNEX.

9 A.M. TO 11 A.M. - TWO-HOUR SALE OF

"Elgin" and "Special" Toilet Paper 10 Rolls 33c

A heavy crepe paper t sell at a trifle over three cents a roll. This was procured at an exceptionally low price that alone accounts for this great value. It will be impossible for us to accept phone orders. Delivered with other goods.

STREET FLOOR AND BARGAIN ANNEX.

Shop By Telephone.

Telephone orders are given prompt and careful attention. Our Special Auto Delivery System, and our policy of Money Refunded if purchases are not satisfactory, make shopping by Telephone both safe and very convenient, especially during inclement weather. Call 1650, a Competent Shopper will be at your service.

THE J.C. Turnbull CO. LTD

STORE OPENS AT 8.30 A.M. DAILY

Scotch Fingering

Otonabee Scotch Fingering is a great favourite. We have a good range of colours, including Black and White, in ¼-Lb. Skeins, per Skein.... **29c**

50 Distinctive Dresses in a Great $25 Sale

We announce for Saturday an important Dress event that offers fifty ultra smart garments interpreting the most advanced styles of the day, ranging from the pretty Home Dress to the elaborate Evening Modes. Models to suit every type for miss or matron, and selected painstakingly from the racks of the recognized leaders in the making of ladies' wear. Best of materials used. Cut into most alluring styles, and the newest of trimmings cunningly displayed. Garments that will make a special appeal to those who are accustomed to purchase nothing but the very best.

Dresses for the Home

A most attractive range of Street or Afternoon Frocks in Canton crepe, flat crepe, velvet, vella vella, blister crepe, Botany serge and tricotine; also wool crepe. The newest tones of brown, cocoa or grey; also the conservative navy or black. Little touches of embroidery, ornaments or braid add to their modishness. Long straight lines predominate, with a noticeable tendency towards pleated panels and tiered skirts. Short or three-quarter length sleeves of the flaring type are also in evidence.

Gowns for Evening Wear

Coming right in the midst of the festive season, this range will be very welcome. Elegant silk, velvet, alluring vella vella, shimmering taffetas and clinging crepes, all a-glitter with metallics, crystal beadings, artificial flowers, etc. Gowns of exquisite charm, yet conspiring for utmost simplicity. A pleasing range of styles and colors awaits your selection.

Regular Values $33.50 to $42.50 for

$25.00

Sizes

Modes for miss or matron, lending themselves readily to the graceful adornment of almost every type of figure. Sizes 16 years to 46 bust.

25 Silk and Cloth Dresses

Another lot of Dresses that for smartness of style and high quality of materials has been unequalled at any figure near Saturday's price. In this lot are charmeuse, crepes, tricoshams, Wonder silks, Botany serges and tricotines. Expertly designed and cut into most attractive styles. There are Dresses for every wear, in a most varied range of styles and colors. Sizes 16 years to 42 bust. And made to sell at from $22.50 to $30.00, for .....

$16.75

300 Yds. Black Swiss Satin Duchesse, Reg. 2.50 Value

For Saturday Only. A Good Weight Satin Duchesse, made in Switzerland, every thread pure silk, closely woven, entirely free from filling, a rich satin surface and an excellent shade of black. This is a number that has stood the test for years and has given utmost satisfaction. Positively will not cut or pull at the seams. 36 inches wide. Regular $2.50 value, for .....

$1.79

CHILDREN'S DAYS

—Saturday, the 5th Day—

Children's Coats

All-Wool Freize Cloth Coats for girls' wear. Shown in excellent shades of brown or navy. 6 to 14 year sizes. Extra special at..... **$4.95**

Fleece-lined Sleepers

A superior grade of Children's Fleece-lined Sleepers, all first quality; have drop seat, button down the back, complete with feet. All seams are on the outside.

Sizes 1 and 2 years.....$1.10 Sizes 3 and 4 years.....$1.29
Sizes 5 and 6 years.....$1.39 Size 7 years.....$1.50

Fleece-lined Bloomers

Girls' Fleece-lined Bloomers in Natural shade; heavy fleece, elastic waist and knee, reinforced with double gusset **59c**
Sizes 4 to 12 years, pair .....

Rubber Pants

Infants' Rubber Pants, made from Pure Para Gum Rubber; new stock ,and guaranteed; large size only **49c**
..... 2 PAIR FOR

Infants' Bonnets

A collection of Odd Lines of Bonnets left from a busy season's selling. There are Girls' and Boys' styles, in Cord Velvet, Hand Wool Crochet, Brushed Wool, and Silk All daintily trimmed with touches of Satin Ribbon, in al White or coours **98c**
Regular $1.50 to $2.00 values, for, each .....

Burberry Coats

A Sports Coat that is ideal for School Girls. All-Wool materials, n Heather Mixtures, patch pockets, all-orund bel, notch collar, and inverted pleat down the back; lined throughout **$6.65**
Sizes 6 to 12 years. Exceptional Value at, each .....

Red Pullover Leggings

Pure Wool Leggings, in a desirable shade of Cardinal; double knit, come high up in the waist, and have feet; fasten with draw strings; warm and very durable; two and three year sizes only. **49c**
Regular $1.25, for, pair .....

Men's Wear (Main Floor)

Men's Underwear

"Penman's" Extra Fleece-Lined Vests and Drawers, in grey. Splendid for men working out of doors. All sizes. Extra special price, garment..... **98c**

Work Socks

Men's Heavy Worsted Socks in grey, soft finish, warm and serviceable. All sizes. A very superior quality. Pair..... **49c**

Men's Shirts

Men's Shirts, made from stout Shirting; White wth coloured stripes. Sizes 14, 15½, 16 and 17 only **98c**
Regular $1.75 value, for, each.....

Men's Ties

Silk Knitted Ties for Men. A clearance of milt odd lines. Good patterns **39c**
Regular 75c value, each .....

Curtain Scrim

Mill Ends of extra qualty Scrim, in deep Cream or White. All good lengths **15c**
Regular 25c value, yard .....

Winter Weight Vests and Drawers

Superior quality underwear, in winter weight. They are mill overmakes. No holes. Vests are sleeveless or short sleeves, with round or V neck styles. Drawers are knee length and closed styles. Good value at $1.25. Special purchase price, garment..... **79c**

Heavy Fleeced Bloomers

First quality Bloomers in camel shade, extra fleece lined, elastic waist and knee, reinforced with double gusset. Roomy sizes. Pair..... **89c**

Smart Chambray House Dresses

Smart style House Dresses, made from heavy romper chambray, in all plain and trimmed with chintz, ric-rac braid or pipings. Round or square necks. Three-quarter length sleeves. Small, medium or large sizes. Big range of colors. **89c**
Regular $1.25 value, for.....

Another Good Line

Dresses that are very attractive. Made from best quality ginghams and chambrays. Trimmed with embroidery or novelty braids. Nothing better could be desired both for appearance or service. Regular $2.50 value, for..... **$1.89**

Jugs

Remarkable value offered in this Preinventory Clearance of Porcelain Jugs. They are one-pint capacity, have highly glazed finish and neatly decorated. Regular values to 50c, for..... **25c**

Cups and Saucers

5 dozen only to clear at this price. Made from strong porcelain, with neat design. Also Soup, Tea or Dinner Plates to match. Your choice..... 2 for **35c**

Tea Plates

A very pretty assortment of Tea Plates of extra fine quality. Neat rosebud design or violet spray. The regular price is 15c each. Saturday's special price..... 6 for **69c**

Wash Boilers

Made from heavy galvanized iron, guaranteed rustproof, flat base and two strong handles. No. 9 size. Complete with tin cover. Each..... **$1.49**

Basement Briefs

Haw's Floor Wax **59c**
Adams' Furniture Polish, **25c and 49c**
Plate Polish **25c**
White Naphtha Soap, **4 for 25c**
1-lb. bars Laundry Soap, **4 for 25c**
2 lbs. Starch ..... **2 for 25c**
3 doz. Clothes Pins **10c**
Shoe Polish ..... **10c and 15c**
Snowflake Ammonia, **10c, 3 for 25c**
Stove Pipe Enamel **25c**
Zip Hand Cleaner **15c**
Shino Stove Polish, **10c and 15c**
Gold Dust ..... **4 for 25c**

Millinery of Style and Quality at $1.49

An agreeable surprise awaits the investigator when they see the wonderful value represented in these Hats. Excellent quality materials, charming styles that have an air of individuality. These models were marked at prices ranging from $3.50 to $5.00. Your choice Saturday at

White Wool Blankets

Extra special price on Pure Wool Blankets for Saturday. Sold singly. They weigh 3½ lbs. each, have lofty nap that is permanent and will give a maximum of warmth and service. Choice of pink or blue borders. Edges whipped. Size 64 x 84. Extra special, each, **$3.50**

White Flannelette

34-inch White Saxony Flannelette, a good weight, nappy finish, and close weave. Regular 30c yard **25c**
Saturday's Price, yard .....

Hosiery

A collection of Odd Lines Women's Hose, first quality goods; selling at Half and Less Than Half regular prices. All-Wool Heather Mixtures, Silk and Wool and plain Black Cashmere. A large variety of colours **79c**
Values $1.50 to $2.00, for, pair .....

Candies

Patterkrisp ..... **45c** Lb.
Assorted Chocolates ..... **39c** Lb.
Jelly Beans ..... **30c** Lb.
Assorted Kisses ..... **25c** Lb.
Riley's Rum and Butter Dainties .... **60c** Lb.
Riley's Creamy Toffee ..... **60c** Lb.

RAIN SPOILED COUNTRY ROADS

Detours Into Fields Abandoned Because Snow Was Carried Off—East Emily District News.

EAST EMILY, Jan. 18.—The recent rain storm which passed over this district spoiled the roads where they were broken in the fields, taking the snow off the fields. The men had to get out on Thursday morning and open the roads up again.

Telephone Meeting.

The members of the Emily Municipal Telephone System purpose holding their annual meeting on Wednesday afternoon, Jan. 23rd, in the U.F.O. Hall in Omemee.

Drove to Peterborough.

There was a sleigh load of young people from this district attended the concert and basket social the U. F. Y. O. in Peterborough on Tuesday night. They enjoyed the sleigh ride and concert very much.

Clover Mill is Busy.

The clover mill is busy in this district and the alsike and sweet clover are yielding good. The price for alsike isn't very high, but the price of sweet clover is running from $5.00 to $6.00.

Personals.

Mr. Harry Deyell made a business trip to Toronto on Tuesday.

Mr. and Mrs. L. Wilson spent Sunday visiting at the home of the former's daughter, Mrs. S. J. Sluggett, in Peterborough.

Mr. O. Hayes of Toronto was down to his cottage at Mr. Wilbert Fee's landing this week on business.

Mr. and Mrs. S. Pogue of Lindsay attended the funeral of the latter's father, the late Mr. Joseph McConnell, in East Emily on Wednesday.

Mr. and Mrs. N. Edmunson of Smith Township spent Tuesday visiting at the home of the latter's brother, Mr. Ira Switzer.

Mrs. J. Doube and daughter Miss Annie of Omemee were visitors at the home of the former's brother, Mr. G. Switzer, on Tuesday.

Mr. and Mrs. T. McConnell have returned home after spending the past couple of weeks visiting their daughters, Mrs. L. Fry in Peterborough, Mrs. F. McBain in Omemee and Mrs. T. Pogue of Ops.

Mr. and Mrs. Bert Mills of Smith Township were visitors at the home of the former's sister, Mrs. L. Wilson, last week.

Mr. L. Vaughn, buyer for the U. F. O. in Omemee, made a business trip through this district last week.

Miss Hilda Sanderson spent Sunday with East Emily friends.

Mr. Richard Nurse has returned home after visiting his son Harold in Detroit.

The vestry meeting will be held in St. James' Church next week. All the members of the church are requested to attend this meeting.

Mr. George Mills has started out with the sawing machine this season again.

NEWS OF BURNBRAE AND THE DISTRICT

BURNBRAE, January 18. — Mr. John Oddie, Burnbrae, sold seven pure-bred Ayrshire cows on Tuesday night, and his brother, Percy Oddie, sold three Ayrshires to Skeen & Sons, of Hillsbury, Ontario. The price paid for them was good. They shipped them from Springbrook on Thursday.

Mrs. James Ketcheson, of Menie, who has been in Augustana Hospital, Chicago, for two months, where she underwent an operation, has recovered sufficiently to return to her home. She arrived at Menie on Monday evening.

There are a number of people in the community sick at present, with something like the flu.

Mrs. Harvey Donald and Mrs. Alex. Donald are more seriously ill with pneumonia.

Mr. Thomas Hume, of Cobourg district, is visiting his parents this week, Mr and Mrs. Alex. Hume of Seymour East.

Miss Patts of Campbellford is visiting Miss Irene Thompson of Menie.

Miss Marjorie Rannie and Miss Freda Hay have returned from their visit to Kinmount, Ont.

Mr. John Murray, cheese inspector, is attending meetings at the Dairy School, Kingston, this week.

A representative of Queen's University Missionary Society will speak at Burnbrae and Rylstone Churches on 27th January. He will relate the work that the College Missionary Society is doing during the summer season when College is closed, in the mission fields of the North-West, British Columbia, and Ontario.

The Ladies' Aid of Burnbrae Church will hold an oyster supper in the basement of the church on Thursday, 24th January. If you do not like oysters, there will be other good things to suit your taste. Admission 50 cents and 25c for children.

WHEN POLITENESS PAYS

LONDON—London's "gentleman burglar" will have a bank account when he's released from prison six years hence, ulst after he was sentenced, magistrates and constables made a little deposit to his credit. He had pleaded he'd never been given a chance to redeem himself after he was first sentenced on a minor charge while in his teens. The man, booked under an alias, is the son of an army officer. Before leaving the courtroom, he thanked the constables and jailers for the courteous treatment they accorded him after his arrest. He had confessed to entering 19 homes.

DODD'S KIDNEY PILLS
FOR ALL KIDNEY DISEASES
RHEUMATISM BRIGHT'S DISEASE BACKACHE DIABETES
1087 THE PROPRIETORS

I.O.O.F. OFFICERS WERE INSTALLED

R. R. Ford and Assistants of Peterboro Presided at Millbrook Fraternal Ceremonies—Visitors Entertained.

MILLBROOK, Jan. 18.—An interesting ceremony took place at the Oddfellows' Hall on Tuesday evening when the annual installation of officers for I.O.O.F. Lodge No. 308, was carried out under the direction of District-Deputy Grand Master R. R. Ford, of Peterboro, the staff including: R. Martin, Grand Marshal; F. Hodgson, Grand Warden; F. Merritt, Grand Recording Secretary; G. Lacheur, Grand Treasurer from "Otonabee Lodge," Peterboro, and from the local lodge J. A. Vance, Grand Chaplain; L. Fallis, Grand Financial Secretary; E. Morden, Grand I.G., and H. A. Fallis, Grand Herald.

The following are the officers for 1924:

J.P.G.—V. R. Hunter.
N.G.—Wilbert Thorne.
V.G.—E. Armstrong.
Rec. Secretary—J. A. Vance, P.G.
Fin. Secretary—P. I. Bentley, P.G.
Treas.—D. Hampton.
Chap.—Cecil Sutton.
R.S.N.G.—Reg. Fallis.
L.S.N.G.—E. Morden.
RS.V.G.—H. J. Armstrong.
L.S.V.G.—L. Henderson.
R.S.S.—Eric Hunter.
L.S.S.—Wesley Wragg.
I.G.—C. Garside.
O.G.—J. Johnston.
Warden—D. Sheppard.
Con.—J. Yake.

After the installation brief addresses were delivered by several of the visiting and local brethren and at the conclusion of the lodge session adjournment was made to the dining-room where an excellent oyster supper was done full justice to, and a social hour enjoyed. Over sixty were in attendance.

TEACHERS ARE HAPPY NOW

WINDSOR, England, Jan. 18.—Frank and Willie Allen, twins, look-alike, dressed alike and talked alike. From the day they started to school here, they had their masters guessing. To make matter worse, their marks were always the same. If Frank failed, Willie failed. But now their teachers are sighing with relief. Willie has outstripped Frank in spelling, and has been promoted to a higher form. And Frank has got the edge on Willie in athletics. So now it's not half so difficult to tell them apart.

DELICIOUS MUFFINS

Buy Soundly

The buyer of poor lumber always repents after it is too late. Buy the Durable Quality, rough or dressed, from us, and your Lumber worries will be eliminated.

Sash, Doors

Frames, Hardwood Flooring, and all kinds of Trim and Finish. You'll get Unqualified Satisfaction by leaving your orders with

Dick & Carew
LUMBER COMPANY
'Phone 131 - Murray Street

KODAK SAFETY FILM

Store Opens at 8.30 Daily

THE J.C. Turnbull CO. LTD

Sale Held on Top Floor

MEN'S SUITS

The Biggest Suit Value ever offered to the Men of Peterborough and District. Nothing has been produced to equal it. We have replenished our stock with new numbers filled in the sizes to make a complete range. The same big value. The selection is as good as on the first day of the Sale. Pure Wool fabrics, expertly tailored. Practical business styles. Suits made to give long service.

—See Window Display—

Sizes 34 to 44.

Regular Values $25.00 to $35.00 for

$12.75

Milk Can Holds Secret Of Permanent Ruby Lips

Imitation Color Goes With Imitation Food—The Cosmetic Bill.

CHICAGO, Jan. 18.—"Imitation color goes with imitation food," declared John M. Kelley, of Baraboo, Wis., vice-president of the National Holstein Association, in an after-dinner speech at the Farmer-Manufacturer convention last night. He kept the delegates in continual merriment for nearly an hour with his discussion of comestics and their relation to agricultural products.

"The women of Paris last year used 1,000 tons of face powder," he said. "Correspondingly the people of Europe last year consumed two and one-half times as much butter substitutes as we produced of creamery butter in the United States. Those who use butter substitutes need comestics. Imitation color goes with imitation food.

"In the United States the cosmestic bill last year was over $500,000,000. The lipsticks and eyebrow pencils, if stacked, would make a mountain.

"The color that is taken from the comestic can will wash off. But ruby lips and rosy cheeks from the milk can are permanent.

"We should tell the world in advertising that the way to beauty is the way to health and sell the milk can habit to the millions who now use the cosmetic can."

Mr. Kelley declared that in the past the farmers have been scolded by their wives for tracking mud on the kitchen floor, but now, he said, the wives smear mud upon their own faces.

He asserted that "co-operative marketing" too often has been "co-operative bungling." Advertising under trade names, he argued, is the great need of agriculture today.

"What the farmer ought to have" he said, "is not elastic currency, but adhesive currency."

Mrs. Mary Gray

CANADIAN MOTHERS, YOU SHOULD BE HEALTHY AND HAPPY!

Vancouver, B.C.— "Motherhood left me a physical and nervous wreck. I was so weak I could scarcely get around and was too nervous to sleep. I had headaches and backaches all the time and distressing pains in my side—my health was entirely gone. I doctored but got no relief to speak of until I began taking Dr. Pierce's Favorite Prescription, and before I had taken all of one bottle I was much improved, and in time I was completely restored to health. Have had two fine, healthy children since. Had it not been for Dr. Pierce's Favorite Prescription I don't know what I would have done."—Mrs. Mary Gray 732 Homer Street.

What Doctor Pierce's Favorite Prescription has done for other mothers, it will do for you. Get it this very day from your neighborhood druggist, in either liquid or tablet form, and write Dr. Pierce's Invalids Hotel in Buffalo, N.Y., for free, confidential medical advice. Send 10 cents to Dr. Pierce's Laboratory, Bridg burg, Ont., if you wish a trial package of tablets.

CANADIAN MINERS SEEKING INCREASE

SYDNEY, N.S., Jan. 18.—(Canadian Press.)— Everything is at a deadlock in the controversy between the Dominion Coal Company and officials of the United Mine Workers' Union, regarding the present difficulty over a new wage agreement and no hint of a solution of the impasse is forthcoming from either side.

Miners are anxiously awaiting a definite reply from President Lewis as to what the International Union is going to do for the men in the present controversy, and they are hoping that the parent organization will be in a position to back up to the fullest extent, the present action of the local officials in their efforts to secure better working conditions and an increase in wages for at least the lower paid men.

ATTENTION PASTORS

BURN Yorkshire, Eng.—Speaking of "pillars of the church"—Well, consider Benjamin Gregory, 84-year-old warden and chorister in the parish here. He has attended services at least 6650 times in 64 years. And that means he has walked approximately 25,000 miles to and from his devotional exercises. At least that's the way the village statisticians figure it. Every Sunday he's at his regular place in the choir loft. And year in and year out, he's the rector's "mainstay."

PRINCE HER "SWEETHEART"

LONDON— There's one little maiden who admits she's in love with the Prince of Wales. And she doesn't hesitate to tell you she's going to "marry" him some day. The prince, it seems, won her affections during a visit to the children's ward at the Royal Northern Hospital. And his highness thinks a lot of her, too. He called her the "smartest girl in the room." But there's not much danger of an early wedding. For the fair one is just 4.

HASTINGS NEWS.

HASTINGS, Jan. 18.—Mrs. J. M. Baker spent Thursday in Campbellford.

The people of Hastings have received invitations to the St. Mary's Parish "At Home," to be held in Campbellford.

Mr. Norman Rusaw was a business visitor to Campbellford Thursday.

Miss Olive Moore, of Warkworth, is visiting friends in town.

Mr. W. A. Baker spent Thursday in Campbellford.

IT'S SO IN GERMANY.

ROBBER—After all, we leave you your shirt, and that makes you a millionaire several times over.—Fliegende Blaetter (Munich).

THIEVES ACTIVE AROUND OMEMEE

Hen Roost Raided and Cottage Stripped of Furnishings — Two Youths Suspected.

OMEMEE Jan 17.— Petty thieving is still existing in this neighborhood and a number of cases have recently been reported.

On Sunday evening last, Mrs. Joseph Bradley, had twenty choice hens stolen, ten of which were found the following day lying dead in the field.

Mr. Ormond Hayes of Toronto, who owns a well furnished cottage at Fee's Landing, arrived in town on Wednesday morning having been notified that his cottage had been broken in and most of the valuables stolen. Provincial Police Storey of Lindsay, was in town on Thursday and suspicion rests on two youths of the village for the latter robbery.

Fell on Chair

The many friends of Mrs. James Cunningham, will regret to hear that she is suffering from a fracture of her ribs, having tripped in the house and in trying to save herself grabbed a chair, which she fell across She is also bruised and shaken up and it will be some time before she will have completely recovered.

FERRY ICE BOUND WITH PASSENGERS

ST. IGNAC, Mich., Jan. 18.—(Canadian Press). — After fighting for hours against the heaviest blizzard of the season, the big car ferry Chief Wawatam, with passengers and crew numbering 30 aboard was ice bound several miles out in Mackinac straits. Attempts at rescue were made repeatedly during the day and it was planned to bring the imperilled persons ashore over the ice as soon as the weather would permit, but in the face of the driving snow rescuers feared to set out across the ice. Water holes are said to be frequent and rescuers would be practically unable to guard themselves. The entire upper peninsula and the greater part of lower Michigan were in the grip of the storm today. With a sudden drop in temperature and the heaviest fall of snow for years, traffic was greatly delayed.

STORIES OF HAVOC WROUGHT BY STORM

NEW YORK, Jan. 18.— (Canadian Press.)—Stories of the havoc wrought by the storm and seventy mile gale that tore the Shenandoah from her moorings as it swept over the North Atlantic coast, were told yesterday by arriving vessels and by coast guardsmen. Five persons are known to have lost their lives when the barge Plymouth went down two miles off Long Branch. More fortunate, the crew of the Danish freighter Normania were rescued by the steamship Henry R. Malory, just before their vessel foundered off Norfolk.

MAN BURNED TO DEATH SLEEPING IN HIS HOME

CORNWALL, Jan. 18.— (Canadian Press.) —Sleeping in his residence here last night, Festur Myers was burned to death in a fire of unknown origin which desroyed his house and the one adjoining. It was not known that Myers was in the house until after the fire was extinguished.

STIRLING FAIR BOARD MEETING

Agricultural Society Had a Good Year and Finished on Right Side of Balance Sheet.

(By a Staff Reporter.)

STIRLING, January 18.—There was a conflict of dates, in hours and place of meeting here yesterday, when two Government cheese graders, J. L. Irwin of Campbellford, who officiates at Belleville, and J. H. Henderson, grader at Montreal, arrived here to give a demonstration which had been announced to be held in the office of District Representative Atkins, at 1 p.m. The members of the Agricultural Society of Stirling had billed their annual meeting for the same place at the same hour. There were men present interested in the fair and in the dairy industry and who were anxious to attend both meetings.

An amicable adjustment was soon made and the meeting of the Agricultural Society was held in the office of Morden Bird across the street, the members attending the demonstration at the close of their session.

Society's Successful Year.

The Stirling Agricultural Society had a successful year in 1923, and closed up their business with a small balance. In his address President W. C. Tucker, who served four years in that office, said that the society was in as good a financial position as any between Toronto and Montreal. It has the best grounds and buildings. The attendance, however, had not been up to the record last year, but this, he said, was easily explained. The fair had been held at too early a date, September 17 and 18. He was in favor of having it held two or three weeks later so that there would be no conflict with other fairs in the district.

President Tucker added that the society had a good board of directors but regretted that some of these officials did not attend meeings as regularly as they should.

Financial Statement.

The finacial statement of Dr. M. Sine, the secretary-treasurer, showed that there were 142 paid-up members There was a balance on hand of $353.83, at the beginning of 1924. The amount taken in at the gate at the fair last fall was $597.94. The receipts from all sources totalled $2,974.28.

The paid paid out $848.35 in prizes. The total expenditure for the year was $2,964.18, leaving a balance of $10.10. The society's assets are estimated at $7,510.10, and the liabilities amount to $1817.18, so that the members have no reason to worry over the future. Seventy one members had paid their dues for 1924 previous to yesterday's meeting.

The financial statement was signed zy P. S. Morton and T. W. Solmes, auditors.

Field Crop Competition.

It was unanimously decided to enter the growing field crop competition this year. If the necessary number of competitors—15—can be secured, the society will enter the combined contest which provides prizes for the threshed grain as well as for the growing crops. For this class the Department makes a grant of $250 a year while for the regular competition the grant is $100. If it is impossible to secure the necessary number of entries the growing crop competition only will be held. In the latter event the crops in the contest will be O.A.C. oats and ensilage corn If both classes of contests are held corn only will be allowed in the regular and oats in the combined competition.

Election of Officers

At this stage of the proceedings President Tucker vacated the chair, Thomas Montgomery took his place and the election of officers was then taken up. The following were chosen: President, W. H. Heath; First Vice-President—Michael Shea; Second Vice-President— Clinton McGee

The old board of directors were all reelected and the following were added—W. C. Tucker, W. Garrison, Charles Hoard and J. O'Donnell.

Ex-President Tucker was unanimously elected an honorary president of the Society P. S. Morton and T. W. Solmes were re-elected auditors.

Ex-President Tucker will represent the society at the annual meeting of the Ontario Fairs Association at Toronto.

The delegates to the Central Ontario Fairs Association will be President Heath and C. B. McGuire. Ex-President Tucker will also attend by virtue of his position as first vice-president of the Association. Mr. Tucker is in line for the presidency this year.

On motion of Secretary Sine and ex-President Tucker the delegate to Belleville were instructed to work for a later date for the fall fair and to have the opening date on a day other than Monday.

Ex-President

Clayton Tucker, as he is familiarly known, has served four years as president of the Fair Board and the Society has shown marked progress during his administration. He was urged to remain in office but declared on the ground that the honor should be passed around. President Heath in his address thanking the members for his election, praised Mr. Tucker as an efficient and hard working official and said it would be his aim to follow the example set up by his predecessor.

Mr. Heath is a young man full of energy and enthusiasm and the members are satisfied that the leader ship of the society has been placed in safe hands.

Secretary Gets Increase

Dr. M. W. Sine, the secretary-treasurer was voted an increase of $25 a year in his salary which makes it $100. He too, was commended as an official who has made sacrifices and worked with untiring energy for the welfare of the Stirling Fair.

DISQUALIFIED!

"But isn't he a nice young man, Mama?"

"No! at all, my dear. He reminds me of your father at his age."—Le Rire (Paris).

HAVELOCK HYDRO COMMISSION MET

Commissioner Rose Was Again Elected Chairman —Accounts Passed.

HAVELOCK, Jan. 18. — At the first meeting of the Hydro-Electric Commission of Havelock, the following new members were present: Reeve W. F. Curtis and W. A. McMaster, who succeeds William Mathison, the retiring member. It was moved by Reeve Curtis and seconded by W. A. McMaster that Commissioner Rose be chairman of the Commission. This was carried. Havelock is fortunate in having Commissioner Rose in the chair for the three years the Hydro has been in operation in Havelock. The following accounts were passed:

Norwood Hydro Electric Commission	$28.46
This account is divided evenly with Havelock (less)	$ 4.84
	$23.62
Sec-Treas. acct.	
War tax, postage and express	3.25
	$25.87

Robert McMillan addressed Commission re securing power for residence lighting.

On motion Commissioners Curtis and McMaster it was decided to build a line to McMillan residence providing applicant took 5-year contract calling for a minimum revenue of $18.00 and a billing every two months at regular village rates.

The secretary was instructed to write the Norwood Commission re a joint meeting of the two commissions to discuss matters pertaining to joint interests and suggesting any date in the week commencing Jan. 28th.

On motion Curtis and McMaster Edward Fennell was re-appointed secretary at a salary of $75.00 per annum.

On motion it was decided that regular meeting night be every third Thursday at the hour of 7.30 p.m.

Cocoanut Oil Makes A Splendid Shampoo

Do not use prepared shampoos or anything else that contains too much free alkali, for this is very injurious, as it dries the scalp and makes the hair brittle.

The best thing to use is Mulsified coacoanut oil shampoo, for it is pure and entirely greaseless. It is inexpensive and beats anything else to pieces. You can get Mulsified at any drug store, and a few ounces will last the whole family for months.

Two or three teaspoonfuls of Mulsified is all that is required. Simply moisten the hair with water and rub it in. It makes an abundance of rich, creamy lather, which cleanses thoroughly, and rinses out easily. The hair dries quickly and evenly, and is soft, fresh looking, bright, fluffy, wavy, and easy to manage. Besides, it loosens and takes out every particle of dust, dirt and dandruff. Be sure your druggist gives you Mulsified. Beware of imitations. Look for the name Watkins on the package.

WINSTON CHURCHILL STRIKING AT UNION

LONDON, Jan. 18.— (Canadian Press.)—Winston Spencer Churchill, former First Lord of the Admiralty, and one of the powers of the Liberal party, has come out strongly against the Labor Government and opposes with vehemence any union of the Liberals with the Laborites for the purpose of putting a Labor Government in control. He will publish to-morrow a vigorous open letter, in which in characteristic terms he paints the dangers of the advent of a Labor Government with a Socialist programme, and appeals to the House of Commons to send to the "Crown an address in reply to the King's speech recording its repudiation of Socialism and its distrust of those whose policy of capital levy and nationalization of means of production, distribution and exchange has been signally defeated at the polls."

ARE YOU ALMOST A NERVOUS WRECK

Stop Worrying! Be Restored by a Home Treatment Costing Only Few Cents a Day

Nerve exhaustion is the result of using up the body's nerve power—the energy that keeps you vigorous, strong. Without vital nerve force the body becomes deadened; the mind becomes tortured with worry and fears; your worn out nerves seem actually to cry out in agony.

Women with overstrained nerves grow thin, pale, haggard and are prematurely old. Men who have exhausted their nervous systems find their way to success blocked by their own weakness.

There is no magic way to restore the nerves. Nerve power—the vital force of life—is created only within our bodies. When the body is so worn out that it can not store up nerve strength then it must have a restorative. Just as soon as we begin to restore our bodies so surely will we begin to regain nerve power and vitality.

There is a safe home treatment for nerve exhausted men and women; a treatment that is absolutely harmless and costs only a few cents a day. Get from your druggist at once a generous size bottle of Wincarnis, the restorative for sufferer from weakness and nerve failure. Take this Wincarnis treatment for twelve days and you will understand what it means to regain nerve power and vitality.

KI-MOIDS QUICK RELIEF For INDIGESTION

SIR ERIC GEDDES ON LABOR GOVT.

LONDON, Jan. 18.— (Canadian Press Cable.)—Sir Eric Geddes, addressing the annual meeting of the federation of British industries in London to-day expressed the hope that the labor government, if one should be formed, would seek the advice of the federation as its predecessors have done but to an even greater degree because the labor party anyhow could not claim at present to have within their ranks the experience which the older parties had of superior direction of great industrial undertakings or the experience of governing.

C. CLIVE CONTINUES HIS INVESTIGATION

PARIS, Jan. 18.—Major General G. S. Clive continued his investigation into the situation in the Palatinate to-day, accompanied by the French representative. He visited Neustadt and Kaiserlautern, according to a Havas despatch from Speyer

During Wednesday's tour, General Clive, in addition to consulting with members of the clergy, talked with workmen small shopkeepers, intellectuals and municipal councillors. The people at Landau who desire a free and autonomous Palatinate, have written a protest to General Clive against the action of the clergy who are accused of using pressure against the municipal authorities and the peasants.

RUM AND WATER GONE NATIVES WANT HELP

WASHINGTON, Jan. 18.—(Canadian Press). — Secretary Davis has sent a commission of negro investigators to find the way by which American possession of the Virgin Islands may be made compatible with the interests of the natives who have seen their important industry, rum-making, destroyed, their harbors vacated and their prospects of turning profitably to stock raising killed by failure of the water supply.

RAILWAY STRIKE IS STILL THREATENING

LONDON, January 18 (Canadian Press). — Whether the Baldwin Government or that of Ramsay MacDonald will have to deal with the serious situation resulting from the proposed strike of railwaymen is being discussed to-day.

The predominant opinion is that the present Government will fall heir to difficulties that may ensue because although it will undoubtedly be defeated on Monday, it must, according to constitutional custom, carry on until its successor is ready to take over the reins.

Such a position could be averted if Mr. MacDonald should nominate his chief Ministers and start the administrative duties immediately, but whether he will do this is regarded as doubtful.

MISS ROBINSON BROKE ANOTHER WORLD RECORD

PITTSFIELD, Mass., Jan. 18.—(Canadian Press).—Two world's records were broken on Onota Lake yesterday by Everett McGowan, of St. Paul, Minn., and Miss Gladys Robinson, of Toronto, who set new marks for skating the 100 yards.

McGowan, skating 100 yards paced by an automobile, covered the distance in 5½ seconds.

The amateur women's record for 100 yards was broken, when Miss Robinson, skating unpaced from a standing start, established the mark of 10 2-5 seconds.

WESTERN PROVINCES IN FAVOR OF MORATORIUM

SASKATOON, Jan. 18.—(Canadian Press).—A moratorium for Manitoba, Saskatchewan and Alberta, to be declared at once by the three Legislatures concerned, is requested in a resolution passed unanimously last night by the Convention of Farmers' Union of Canada.

Before the introduction of the resolution, delegates from all three prairie provinces reported distressing conditions among the farmers, due to burdensome mortgage and debts.

VARSITY JUNIORS WON.

TORONTO, Jan. 18.—(Canadian Press).—Toronto Canoe Club youngsters held the strong Varsity Juniors scoreless for 32 minutes of last night's O. H. A. game, but were finally worn down by their heavier opponents, who won out 4 to 0, the U. of T. scoring one goal in the second period and three in the last. Only in spots did Varsity play the hockey they did against St. Mary's.

COULDN'T HAVE BEEN.

"Did my wife speak at the meeting yesterday?"

"I don't know your wife, but there was a tall, thin lady who rose and said she could not find words to express her feelings."

"That wasn't my wife!"—Karikaturen (Christiania).

AND, OH, WHAT FUN!

A critic complains that the actions of Congress in getting organized were childish. Well, it did spend a lot of time playing with its blocs.—Nashville Southern Lumberman.

Loss estimated at $3,000,000,000 is caused annually by iron and steel rust in the United States.

CAMPBELLFORD AND DISTRICT

James Cassidy Funeral Yesterday—Frederick Peake Funeral Saturday.

CAMPPBELLFORD, January 18. —The funeral of the late James Cassidy, who died from the effects of a fall on the sidewalk, was held on Thursday morning and was largely attended. The remains were taken to St. Mary's Church, and edifice was filled to the doors by friends of all denominations. Among those who took part in the obsequies were Mayor Meyers and a number of the members of the Council. The Separate School, o fwhich the deceased had been a trustee ever since that institution was opened, was closed for the funeral, and the pupils attended the funeral in a body. Many spiritual offerings were sent in.

An Exemplary Life.

Requiem high mass was celebrated by Rev. Father Phelan, who in his address held up the closed life as an example for all to follow. The deceased had been a consistent member of St. Mary's Church ever since, as a boy, he lived in the Township of Seymour. He was always ready to help in every good work undertaken in the parish, and enjoyed the respect and confidence of his associates. The deceased had left a family who had the shining light of his example to guide them through life, and they were following it faithfully.

The pall-bearers were Thomas Brennan, John Robertson, T. J. Clements, and Richard Cook.

The remains were interred in the family plot in St. Mary's Cemetery.

The family received word from their brother, James M., whose home is in Edmonton, but who at present is on a business trip to Vancouver, that on account of the distance it would be impossible for him to reach Campbellford in time for the funeral.

Among those from out of town were Mrs. Martin Wims and her daughter Frances, of Belleville. The former is a sister-in-law of the deceased.

To-night at The Regent.

The big picture at the Regent to-night and to-morrow night, with the usual Saturday Matinee, is "Trifling With Honour," a film that should interest every lover of sport, baseball enthusiasts especially. This picture has been shown at fancy prices in all the large cities on the theatrical circuit in Canada and the United States, and has attracted heavy patronage and favourable comment wherever staged.

Funeral on Saturday.

The funeral of the late Frederick Peake will be held at 2 o'clock on Saturday afternoon from his late residence on the English Line.

Having disposed of my business it is imperative that all accounts due me be paid by February first, otherwise they pass from my hands for collection. J. I. Adams.
6d-11-14-16-18-21-23.

MIGHT HELP SOME.

Pending the elimination of grade-crossings, the locomotive designers might at least replace the antiquated cow-catcher with some sort of automobile mit.—Boston Herald.

HARD TO PLEASE.

"I hear ye were at McDougall's last night. What kind o' man is he?"

"Leeb'ral wi' his whiskey. But the quality o' it's that indifferent I verra near left some."—Sydney Bulletin (Australia).

The CHILDREN'S COUGH REMEDY MINTINE

Its Soothing Balsams give quick relief.

Sales Agents: Harold F. Ritchie & Co., Limited, Toronto

ITEMS OF NORWOOD AND THE DISTRICT.

Good Program Provided By the Young People—Personals.

NORWOOD, January 18. — At the Presbyterian Young People's Guild held on Monday evening in the Primary Class Room, the programme was given by the young men. The chair was occupied by Mr. Perrin Rork. The Scripture lesson was read by Mr. Norman Small, a recitation by Mr. Charles Cowley was much appreciated. Interesting news items were given by Mr. Dean McNaughton, and a very instructive paper was given by N. Alex. McColl.

A Euchre Party.

The Catholic Woman's League held a very successful euchre party in the Town Hall on Monday evening. Mrs. Hogan, of Asphodel, won the lady's prize and Mr. Frank Loncrgan the gentleman's prize.

St. Andrew's Church.

The Ladies' Aid of St. Andrew's Presbyterian Church met on Tuesday afternoon at the home of Mrs. William Cuthbertson. The officers for 1923 were again elected for the coming year.

Personal Mention.

Mr. T. E. Finlay was in Western Ontario the first of the week on business.

Misses Blanche and Helen Pearce spent Wednesday in Peterborough

Mr. B. W. Squire was at Roseneath and Warkworth on business on Wednesday.

Miss Ona Finlay, of the Union Bank staff, spent Sunday in Peterborough.

Mr. Stanley Stevenson, of Hastings, was in the village on Monday.

Mr. Cecil Cuthbertson returned home from Tonawanda on Saturday.

Miss H. Carr left on Tuesday to spend the remainder of the winter with friends in Trenton.

Mr. and Mrs. I. F. Pearce were in Peterborough on Tuesday.

Mr. F. C. McRae is spending a few days in Ottawa this week.

Mr. William Rogers was in Toronto on Tuesday.

Mrs. Gordon Girven and Master Morley spent Tuesday in Peterborough.

Mr. and Mrs. Thomas Ridyard spent Tuesday in Toronto.

TRENT RIVER NEWS

TRENT RIVER, Jan. 18.—A storm of snow and sleet fell here Wednesday, accompanied by wind, although the temperature was not cold, being above the 30 mark most of the day.

Mr. John Garneau is busy cutting a quantity of wood on the big island down the river.

Mr. Silas Green, of Havelock, has been engaged as cheesemaker at the factory here for the coming season.

Mr. and Mrs. Metcalfe, from the States, are visitors at Mr. Matt. Sedgewick's. Mrs. Metcalfe arrived a short time previous to her sister's death. This is her first visit here in seventeen years.

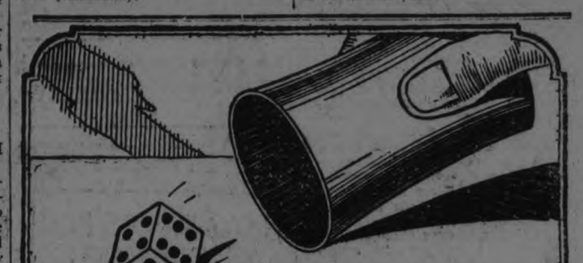

A Gambler's Chance

WHEN a man delays taking insurance he is gambling on his chance of living and his expectation of life.

When a man with a wife and children gambles on his chances of life and death, he should remember that the safety of his helpless dependents constitute the stakes. If he loses, it is they who will pay. And every day adds to the risk.

There is no better time to study your insurance situation and come to a decision than today. You will never be younger than you are now. Why not go to the telephone, call up the nearest Mutual Agent and make an appointment? Let him explain the principle of Mutual life insurance. Let him give you all the details about our leading policies. Mutual insurance is insurance at net cost. The Mutual Life of Canada is a strong company—one of the strongest and most efficient insurance companies in the world. Write us for Mutual literature, and make that appointment—now.

The MUTUAL LIFE OF CANADA: Waterloo, Ontario

BRANCH OFFICE
211 Barrie Bldg., George Street,
Peterboro, Ontario

165

Chops Off a Few Heads If He's Really Annoyed

Butcher Chao Has Unenviable Reputation--His Peace Methods.

ICHANG, Jan. 18.—Gen. Chao Tung-hwa passed down the river a few days ago to report the progress of the campaign for the pacification of Szechwan to his commander, Marshal Wu Pei-fu. Gen. Chao's name rarely appears in American newspapers, but his exploits are significant. Through the length of the upper Yangtze he is known as "Butcher Chao," and his fame is unrivaled. He is a type of terrorist whom foreigners meet as representatives of the Pekin government, quite different from the quiet officials of that capital who the diplomatic corps says represent the only worthy government in China. He is the real government, the real China.

Just now Gen. Chao is commanding the Hupeh expedition which by orders of Pekin is invading Szechwan and pillaging the richest province of China. Other expeditions assisting in the orgy of ruthlessness are from Kwiechow and Shensi provinces.

This is the Pekin method of pacifying the country and disbanding troops, so glibly promised by Wellington Koo, now foreign minister, when he spoke for China at the Washington Arms Conference. The Szechwanese have resisted pacification in the form of killing and robbery, with the result that Gen. Chao's expedition stopped advancing and he considered it discreet to return and report.

His "Peace" Methods

Formerly Chao was peace commissioner in Ichang. The number of blind and footless men, now street beggars, are evidence of his activity in pacifying.

Chopping off hands or feet, or gouging out eyes was considered light punishment by "Butcher Chao." When he was really annoyed he chopped off heads. Even Ichang's high birth rate could not keep pace. One day a missionary who imagined Chao to be a gentleman, because he neither smokes nor drinks, accepted an invitation to luncheon at the yamen. The general and his cronies were playing mah jongg. The visitor sat down and chatted over a cup of tea. When the game was finished, the general who is short, inordinately fat and boasts a walrus-like white mustache, yawned and led the party through a courtyard toward the dining hall.

Half a dozen coolies, arrested for a disturbance in the streets, were waiting there. The general looked them over. Pointing to one, the fat general grunted an order in Chinese. Four soldiers jerked him from the line while two others hacked off the victim's hands and gouged out his eyes.

After this appetizer the genial general waddled on to lunch.

U. S. Ship Incident

When the American steamer Mei Ren, on its last trip up the Yangtze to Chungking, was a couple of miles above Wenhsien, it was stopped by three bamboo cables stretched across the river. Lieut.-Com. C. A. Lockwood, Jr., commander of the gunboat Elcano, who personally took charge of the armed guard of American bluejackets ab road the steamer, went ashore and requested the officer in command to lower the cables until the ship passed. The officer explained that his head would be chopped off if he moved the cables without orders. Commander Lockwood returned to Wanhsien to see Gen. Yang Sen, highest local representative of the recognized government in Pekin.

Yang ordered the cables lowered. The officer refused. Commander Lockwood returned again. Yang put his orders in writing with an admonition to the steamer "when passing walk slowly so it can not hurt bridge." The officer said he must have orders from four generals to save his head.

Commander Lockwood returned to Wanhsien a third time. He wrote to each of the four generals. He probably would have been writing yet in diplomatic corps style if Gen. Chao had not appeared. Above the bamboo barricade, waiting to come down the river were the Loong Mow, a British steamer, and the Alice Dollar, American. Chao was also up the river, confident that he would sizzle like a fat porker if the advancing Szechwan soldiers caught him.' He sent three messengers to the Alice Dollar, demanding that he be taken down the river and out of the fighting zone.

The last messenger threatened dire punishment if the request was refused. The captain refused, as Rear Admiral W. W. Phelps, commanding the Yangtze patrol, had ordered American ships not to carry munitions or belligerents.

The Loong Mow was more amenable. Later his secretary explained that $5,000 in "cumshaw" had been paid in addition to the regular passenger rates for the general and his bodyguard.

The cable was parted and when the two ships proceeded, the Mei Ren and a British and French vessel slipped up before it could be replaced. The obstinate officer "saved face" by explaining that a freshet had caused the cable to part.

The general reached Ichang, where he had earned his title of "butcher." Though Chao was safe from pursuing troops, he did not care to tarry here because there were too many who would have gladly blown themselves into a Buddhist eternity if they could take him along. The steamship offices refused to sell him a ticket. Boats anchored in the stream also refused.

Tackles Great Britain

With 30 armed guards Chao quietly boarded a British ship and took possession of the first class saloon. The Chinese purser retreated to the captain. The captain asked the general what he was doing abroad. Chao replied that he was going to Hankow and suggested paying $500 "cumshaw." The captain sent for the company agent, who in turn called for the British consul and he for the commander of the British gunboat.

All came aboard and for a time it looked like trouble. The consul declared no armed men could be permitted aboard the ship. The commander of the gunboat assured the general that his men already had been called to quarters and were ready to throw the unwelcome passenger off. The consul pointed out that the ship might carry the general as a civilian as it was out of the fighting zone. Chao, feeling safe under the British flag, took the hint. The evil-looking body guard was sent ashore, all except the cook who remained to prepare his master's meals.

The general disguised himself in the flowing gown of a Chinese gentleman and retired to a cabin. The vessel pulled anchor and in due time Chao reached Hankow, en route to Loyang to see Marshal Wu and eventually to return with more soldiers and munitions again to ravage the peaceful countryside.

OUR TO-MORROWS.

While Munkacsy, the man who painted the famous picture, "Christ Before Pilate," was visiting John Wanamaker, who had purchased the masterpiece, the merchant found him one day pacing up and down before the great canvas, repeating to himself, "I have done my best; I cannot surpass that." Wanamaker replied, "Tomorrow I can do better than I did today."

Few of us are renowned artists with an almost superhuman production to our credit. But many of us are possessed of the same human frailty, that of thinking that we have done our best, that we have reached our limit.

Yet there is always a tomorrow in which we may have strength and opportunity to go ahead of the record which we have already made. New ideas come down out of heaven to quicken us, fresh hopes fan the smouldering spirits into flame, and the deeds of our tomorrows take precedence over those of our yesterdays.

JADE MUSIC.

Jade is employed by the Chinese for making certain kinds of music gongs used in the temples. The tone of these gongs, which are not bell shaped, is said to be very beautiful. We all know of the tremendous cost of jade, and we can imagine the value of a jade gong shaped like a carpenter's square, with one end of two and a quarter feet, and another one and a half feet. Such a piece of fine green jade would hold its own with a Stradivarous violin in cost.

Was Constipated For Several Years

If you have suffered from constipation for years, tried all kinds of remedies without getting relief, if you have been subject to all the miseries associated with constipation, wouldn't you consider it a blessing to be able to keep the bowels regular and in a good healthy condition and prevent disease getting a foothold on your system?

Milburn's Laxa-Liver Pills are indicated just for this purpose; their regular use relieving the worst cases of constipation.

Mr. M. Hedican, Sudbury, Ont., writes, "I have been troubled with constipation for several years. I began to use Milburn's Laxa-Liver Pills and find them to be the best remedy I have ever used for regulating the bowels and liver. I always keep them now and recommend them highly."

Milburn's Laxa-Liver Pills are 25c a vial at all dealers, or mailed direct on receipt of price by The T. Milburn Co., Limited, Toronto, Ont.

MAKING MONEY MAKE MONEY

Brief but Important Lessons in Finance, Markets, Stocks, Bonds and Investments.

Low prices for high grade bonds such as occurred in 1920, are really opportunities for buying rather than cause for alarm.

The true investor buys for income, and because he feels sure that the bond will be redeemed at its face value when it matures.

However, any investor who buys long term government bonds or any other long term bond must expect to see prices of these bonds fluctuate within relatively wide limits over a period of years.

He never needs to be alarmed by price fluctuations though, unless his bond declines rapidly against the general trend of the market, which would indicate that the value of the security behind it had suffered.

When the prices of all high grade bonds fall, as in 1920, there is no cause for alarm. On the other hand, it is really an opportunity to buy at bargain prices.

A Health Food For Frail Children
SCOTTS EMULSION

SKIRTS HESITATING

By HAZEL ROSS.

NEW YORK, Jan. 18.—(United Press).—Whether skirts will be long or short in the spring is still a question, and not even the fashion houses themselves seem to know.

New York houses say they are simply waiting to see which way the wind of women's favor blows, but I believe with some of them that skirts will remain about where they are now or grow longer, if anything.

Muriel Astor, sister of Vincent, and one of the richest of American heiresses, though she lives in England, revived the skirt-length controversy in New York when she landed recently in a suit whose skirt struck her slim calves at an extremely high angle.

The onlooker who did not know Miss Astor to be Miss Astor would have thought her wearing out a last year's suit on shipboard. And perhap she was.

But New York women, lacking Miss Astor's forceful individuality and the social prestige to back it up, have continued in ankle-length frocks. The new full, circular-skirted models will just stop short of sweeping the floor, and they will stop, for the sole purpose of revealing in all their chicness the colonial pumps that go with this type of dress.

* * *

One of the new scarfs is made of crepe de chine sewn together in blocks, each block a varying shade of one color, running from palest flesh-pink in the middle to deep crimson at the ends, for instance.

The spring scarfs have no fringe. Embroidered ones and some with curious designs produced by sewing little patches of imitation ermine and other furs against a contrasting background are the smartest.

* * *

Fast colors are coming back, now that dye factories are returning to their legitimate business after having been commandeered for war purposes, and it should cheer the housewife's heart to learn that she can now buy silk, gingham, mull, voile, satine, heavy curtain stuffs, and various silk-and-wool mixtures in absolutely fade-proof colors.

These are put out by one New York concern, at least, with a guarantee against fading in the wash, or through action of the sun or perspiration, with guarantee of getting back the money you paid to make up the dress, if it fades.

A difference of about 10 cents a yard in the price is all, and I have seen rows and rows of samples of these fabrics, back from the laundry, looking as fresh as the day they were bought.

Curiously, department store managers say they have to talk themselves hoarse to convince women that this is so—even with the manufacturer's guarantee staring them in the face. So prevalent have been cheap dyes that the woman shopper is absolutely convinced no such thing as permanent color exists.

When she finds out differently, woe to the manufacturer of goods that fade! He won't have a leg to stand on.

Your Health

By DR. CLIFFORD C. ROBINSON

WATCH FOR ANAEMIA

If your boy or girl is listless or has a loss of appetite, or seems to find trouble in doing the everyday things of life, watch out. Anaemia spells a lack of rich, red blood to carry out the bodily process of metabolism (body growth and repair). There is a diminished number of red corpuscles in the blood. If this condition exists, and you know it, by all means try to remedy it at once.

You must understand that there is a cause for this trouble. If some poison is sapping the vitality of your boy's life blood, have a health examination at once.

Perhaps the cause may be a "silent," or blind abscess, that is, the result of a pus formation at the roots of the teeth, or in diseased tonsils. Out into the bloodstream goes the infection. It starts the destruction of the blood cells, and the anaemia condition grows. It is true that incorrect, or restricted diet sometimes cause a shortage in the iron ration of the blood; some iron tonic or iron medicine is helpful at such times. A change or gain in right food is preferred, but it is possible to receive a direct benefit from an iron compound.

The causes of anaemic conditions in boys and girls, other than improper diet, are tubercular conditions, forms of syphilis, either congenital or inherited, adenoid enlargements and nephritis. Tea and coffee given young children, or too many sweets, often serve to destroy real appetite for more substantial food. This, of course, gives an opening for anaemic conditions.

Be careful that your children have a proper amount of sweets. Sugar is a good food if properly used. The active, normal child needs it for muscular action. Give such sweets at only the proper time. The natural appetite must be satisfied at the meal first.

Exercise and fresh air will do wonders. Too much inside work, or attention to those tasks which require concentration, are to be carefully guarded against.

See your physician. Don't use a blood medicine to build up the child's depleted supply. It is almost useless and in some cases harmful.

WHY JOINTS ARE STIFF

Stiffness of joints may result from long infection from the blood stream, which has been so mild that the general health and strong resistance has been able to "stave" it off until something unusual happened. Stiffened joints also result from inflammation from diseases which attack the muscles and ligaments in various ways.

Chronic arthritis (inflammation and stiffness, oft-times causing enlargements and twisting) is a common cause in many older people. Another cause is from long-continued non-use of a joint or joints as a result of injury and consequent inflammation. In this kind of joint stiffness, the controlling muscles decrease or waste away from lack of use. The skin is drawn tightly and the muscles will not function.

If stiff shoulder, knee or ankle joints, under these conditions, show no signs of being restored to usefulness under direct application, massage or proper exercise, the physician may advise the breaking of the lingering adhesion. However, there is no surety that this will accomplish the restoration of the joint.

Lack of proper exercise has much to do with stiff ankles and difficulty in walking. There is a loss of suppleness, most always a certain amount of deformity and, of course, great inconvenience.

In younger persons, the proper course to pursue is to remedy any infection at once. Have a health examination, including X-ray. Stop the cause at once by right diet and correct habits, including exercise. Medicines are of very little value. So-called baking with heat will often afford temporary relief, but in older people the stiffening gradually gets worse as time advances.

The HELL THEORY EXPLODED

The average man believes in Hell, but thinks few people go there, and nobody knows much about it. The Bible is the only authority on the subject, and no one can know anything about it aside from the Bible.

The correct answer to this question gives strength and assists toward the spirit of a sound mind. For a complete Scriptural answer hear:

F. C. WAINWRIGHT

of the Lecture Staff of the International Bible Students Association
TORONTO, ONT.

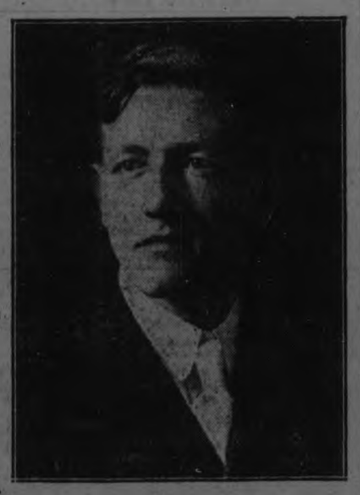

REGENT Theatre

Hunter Street

SUNDAY

7.30 p.m. - Jan. 20th

SEATS FREE. *NO COLLECTION.*

A minister should preach Christ and Him crucified, the Bible contains the hope for the world, and the answer to man's problems. If your minister does not give you the life giving word, send a post card for particulars of our free minister service to

I.B.S.A. 38-40 IRWIN AVE. TORONTO, ONT.

Carpenter's Careless Work Shows Up in 3,000 Years

Marks on Canopy of King Tut's Tomb Visible After Long Years.

LUXOR, Jan. 18.—The newspaper correspondents paid the usual fortnightly visit allowed them to the tomb of Tutankhamen and spent a half hour examining the remarkable joinery of the Pharaoh's gigantic sepulcher, as far as Howard Carter's work of dismantling the structure has revealed the various caskets.

Mr. Carter was perched on the elaborate scaffolding built about the canopy, engaged in planning the next steps. He drew the attention of the correspondents to the many evidences of hasty or careless work on the part of the workmen who 30 centuries ago by the light of smoky lamps assembled the four shrines about the great crystalling sarcophagus containing the mummy. On the golden entablature of the second shrine, the lintel above the doors and below the curvature of the cornice are marks left by the copper chisels or levers of the ancient carpenters as they eased the lintel into place, and at the corners are bruises in the golden gesso—plaster or wood—made by the hammer of some workman who heedlessly battered the side of the shrine into position.

Here and there are scratches, while in the ancient gilding are clearly visible the foreman's indication marks in hieroglyphics, exactly the same as a modern foreman scrawls his directions for the guidance of the workman on the component parts of a frame house.

Elsewhere on different sections of the shrines are hieroglyphics in black to show their positions in relation to one another.

One of these symbols is the hieroglyphic meaning "good or beautiful" and it is curious to see how the workman who wielded the paint brush has added on one panel on his own account, the symbol for "god," for luck or as a joke, the meaning of which escapes after these 3,000 years.

Between the various shrines still lies the litter of chips left by the joiners who, as they watched the servants of the royal necropolis shrivelling the stones down to the shaft of the monarch's tomb, can scarcely have imagined that the evidences of their irreverent carelessness would ever come to light.

NOT SO DUMB!

DOROTHY—How long is it to my birthday?

MOTHER—Not very long, dear.

"Well, is it time for me to begin to be a good girl?"—Life.

HOUSEHOLD HINTS IN LIGHTER VEIN

Jelly, preserves and home-made pickles will keep if well hidden.

Baking powder and ambition are about alike. You can't raise the dough without using one.

Takes soap and water to wash dishes. You can't swear on cold cream and cover with rouge.

Agree with the cook if you want the food to agree with you.

Trim the fringe off father's trousers and use them for making Johnny a cowboy suit.

Run your old straw hat through the meat grinder. Makes as good a breakfast food as any.

Bedbugs may be killed by inviting in relatives so skinny they starve the bugs to death.

An old bird cage placed over an electric light protects it during a family fight.

Moths may be kept out of blankets. That's the trouble. They may be, or may not.

Thoughtful mothers pad the seats of school pants.

A June husband has borrowed one of our skirts to show his wife what buttons are.

The Club Piano

Are You Looking for Real Value in a Piano?

Join the Greene Piano Club

The 6th Greene Piano Club has proven again that this unusual selling event is appreciated by people who are looking for real value.

A very large percentage of the 20 Club Pianos were sold in the Club's opening week. This is a practical evidence of the substantial good-will behind this outstanding event.

A large number of callers are amazed at the exceptional value and the liberality of this offer.

We invite you to call, though you may be under the impression that there are some "strings" attached to the value and the advantages offered, to give us the opportunity to prove to you that all the features are exactly what they are represented to be in every particular without a single thing hidden or unexplained.

The Value of each Club Piano is $450
THE CLUB PRICE IS $337
$6.00 Cash and $2.00 Weekly NO INTEREST

Read These Exclusive Club Advantages

of the Greene Piano Club

CASH SAVING—Every member selecting a Piano saves $113.00 cash and pays no interest.

CLUB PAYMENTS—The special Club price is payable on reduced weekly terms of $2.00.

NO INTEREST—Club members pay no interest on Club Pianos. The Club price includes everything. There are no extras of any kind. This is a great saving also.

PROTECTIVE INSURANCE—If a Club member dies with all payments made as due, the heirs receive instruments without any further charge.

RELIEF INSURANCE — If a member is taken sick, or becomes unemployed, the privilege of making half-payments is granted for as long a period as he has previously paid in full.

REBATE FEATURE—A Club member can lessen the special Club price still more by paying faster than the Club terms call for.

EXCHANGE PRIVILEGE — Club members have the privilege of exchanging their Piano any time within one year, without loss, for any other new Piano or Player-Piano of equal or greater value.

GUARANTEED — Every Club Piano is guaranteed for five years in writing.

FREE—Stool with Piano and city delivery FREE, if on ground floor.

Every Club member saves $113.00, which will pay for the musical education of a child for nearly three years at 75c a lesson per week.

You should lose no time in joining this remarkable club. In addition to the very easy terms, the generous reduction in price makes it a truly extraordinary opportunity.

The Showrooms are Open Evenings

The J. M. Greene Music Co. Ltd.

HOME OF GOOD MUSIC CHARLOTTE ST.

Don't Sit In The Bleachers Play The Game Yourself

Plan Wisely And Stick That's How Miracles Happen

Don't Wait a Generation Get Results at Once

Advertising, Today, Can Do In Weeks What Used To Take Months And Years

For Quick Turnover Use

The Peterboro Examiner

"It Serves Responsive Readers"

Average Daily Distribution Over 7,700 Copies

If Ideas Come Hard, Let Us Help You Dig For Them

Financial News and Views

Canadian Stock Exchange and Mines | *New York Stock Exchange and Curb Prices*

Today's Quotations and Opinion and Reviews of the Markets.

NEW YORK, Jan. 18. — (United Press). — Business news overnight was highly constructive. Further improvement took place in the reserve ratios of the Federal Bank of New York and of the system as a whole. Car loadings in the week ended January 5 were 703,269 against 615,431 in the preceding week, while the publication of the daily average production of California crude in December showed a decline of 706,427 barrels from 746,494 in November. These bullish developments served to steady the general list. Baldwin, Studebaker and other issues displayed a better tone. Some pressure was still exerted on the Pan Americans.

The foreign exchange list opened lower.

Developments in the oil situation in Mexico continued bearish. Mexican rebels seized the heavy oil fields in the Panuco country, including Cacalilio, where Standard and Royal Dutch are large producers. With Panuco fields in their possession the rebels now have all the oilfields in Mexico. Following the display of buoyancy in the early dealings, pressure was renewed on many of the leading industrials.

American Can. broke to a new low on the current re-action at 106 and Baldwin at 122. Steel Common, Republic and Bethlehem continued to display a strong tone, but were restrained by selling in other sections of the list. Studebaker held above its low of the previous session in the face of continued selling, which reflected disappointment over the estimates that the earnings in the last quarter of 1923 would be somewhat below those of the final quarter of 1922. Net profits in the 1922 period were $2,446,821, against the estimated $2,000,000 for the final quarter of 2923, and $765,365 in the final quarter of 1921. For the year net earnings of $26 a share established a new high record and show dividend earned more than 2½ times. In the first nine months of 1923 Studebaker earnings exceeded the total for the twelve months of 1922 by $140,000.

Motor accessory shares have been sustained by the outlook for unusually high earnings from record-breaking operations in anticipation of spring demand. Traders believe the action of leaders like Stewart Warner and Stromberg is the beginning of a broad forward movement in this group. In dollars and cents, the accessory business has shown a greater increase than automobile and truck manufacture, the volume in 1923 being more than three times the 1922 total. According to reliable estimates, the gross volume of the accessory business in 1923 exceeded $2,000,000,000, of which more than $1,270,000,000 represented the original equipment for auto manufacturers. These figures include approximately $760,000,000 of the tire business.

(Quotations Supplied by Arthur C. Hawley. 'Phone 186.)

NEW YORK STOCKS

	High	Low	Close
Atchison Rly.	98½	98⅛	98½
Allied Chem.	70⅝	70⅝	70⅝
Amer. Loco.	73¼	73⅛	73¼
Amer. Asphalt	45⅛	44½	44½
Amer. Smelters	58⅛	58½	58⅛
Baldwin Loco.	122⅜	121⅝	122½
Balt. & Ohio	58½	58¼	58¼
Bethlehem Steel.	55¼	55	55
Anaconda Cop.	37	36⅞	37
Amer. Can.	107	106	106¾
N. Y. Central	102⅜	102⅛	102⅜
Trans. Oil	5⅝	4⅞	5⅛
Corn Products	161	159	160⅜
Crucible Steel	66¾	66¼	66¾
Cal. Pet.	26⅛	25⅜	25⅝
Davison Chem.	68⅛	67⅛	67⅞
Erie R.R.	25⅛	25	25⅛
Famous Players.	71¾	71	71¼
Gulf States Steel	84	82¾	83¼
Coca-Cola	74¾	74	74⅛
Kelly Spring.	32⅛	31¾	31¾
North. Pacific	53¾	53¼	53¾
North-West	52½	52	52
Pan-Amer. A	53⅛	52½	53
Prod. & Ref.	37¼	36½	37¼
Reading Rail.	58⅛	57¾	57¾
General Elec.	201	199¾	199¾
Sinclair Oil	26⅝	26	26¼
South. Rail.	42½	42	42
Studebaker	102¾	101¼	102½
Westinghouse	61½	61⅜	61½
Amer. Wool	76⅝	75⅝	75⅝
U. S. Steel	101	100¼	100⅝
Vanadium Steel	30⅝	30⅜	30⅜

CANADIAN STOCKS.

	High	Low	Close
Abitibi	62¾	62¼	62¾
Atlantic Sugar	17	17	17
Barcelona	14¾	14¾	14¾
Bell Tel.	127¼	126½	127
Brazilian	45	44	44½
Brompton	40¾	40¼	40½
Canada Bread	71	71	71
Can. Steam. C.	24½	13½	14½
Can. Gen. Elec.	115¼	115	115¼
Can. Pacific	151	150	151
Laurentide	92¾	92¾	92¾
Span. River Pfd.	100¼	100	100¾
Twin Cities	67⅛	67⅛	67⅛
Smelters	37	36	36
Breweries	55	54¾	55
Montreal Power.	142½	142¼	142½

MINING STOCKS.
COLD.

	Asked	Bid
Argonaut	58	55
Baldwin	6¼	6⅛
Con. West Dome	26¾	26
Beatty	5⅜	5¼
Bidgood	15¼	14
Dome	2050	2010
Goldale	49	47
Hattie	9½	9
Hollinger Cons.	2235	1230
Hunton	7	6¼
Keora	9¼	8¾
Kirkland Lake	27	26
Lake Shore	360	355
McIntyre	1830	1805
Moneta	23¾	22
Newray	43	41
Porcupine Crown	10	9
Preston	14	13½
Tough Oakes	66	65½
Teck Hughes	125	124
Vipond	99	98¾
W. Hargraves	310	295
Vickers	25	23

SILVER.

Beaver	29¾	29½
Castle Trethewey	65	62
Everett	15	14
Crown Reserve	75	73½
Keeley	215	213
Lorrain Cons.	15	14½
La Rose	24	23
McKinley	13	12½
Mining Corp.	330	325
Peterson Lake	10⅞	10¾
Wettlaufer	14½	14¼
Indian	66	64

EFFORTS TO END FIGHT IN SOUTH

Quarrel Started a Year Ago Over Political Issue

BUENOS AIRES, Jan. 18. — (United Press).—Efforts to end the fighting between the rival political elements in the Brazilian State of Rio Grande Do Sul, so far, have been unsuccessful, according to messages here to-day. There was severe fighting Wednesday in Porto Alegre, capital of the State, in connection with the arrival of the Revolutionary Generals, Honorio Lemos and Secca Neto. Rival demonstrators clashed and fighting was general in the streets for several hours. Armed forces from the cruiser Deodoro, which was in the harbor, finally landed and restored order. It was the first time the Federal Government had intervened actively in the quarrel which started a year ago last November, when supporters of the Opposition candidate for Governor rebelled against the Government of Dr. Borges De Medeiros, who has been chief of the State for more than twenty-five years.

PETERBORO WAS ONCE NOTED ROWING PLACE

Interesting Address at Kiwanis Club Today by Rev. Maurice R. Kingsford—A Busy Session.

President John R. Marshall presided over another busy session of the Kiwanis Club at noon to-day. The speaker of the day was Rev. Maurice R. Kingsford, curate of St. John's church, who gave an interesting address on the subject of rowing and facilities for carrying on the sport in Peterborough. Another speaker was Dr. A .E. Webster of the Royal Dental College, Toronto, who briefly referred to the spirit of pessimism that, he said, was sweeping over the land and called on the Kiwanis club and all other organizations doing work of a similar character, to help dispel the illusion.

Roy White was introduced as a new member and it fell to the lot of Kiwanian Charlie Cook to explain to Kiwanian White the aims and objects of the organization. To-day's guests included besides the speakers, Dr. C. H. Fulford, president of the Peterborough Dental Society, Col. H. R. Wilson, Customs and Excise official, Ottawa and W. W. Cosburn, Toronto.

The booster to-day was Kiwanian Douglas Grant and the prize winners were Kiwanains Walter Stocker, Billy Williams and Charlie Cook. This time Charlie Cook received a prize that he said he was afraid to take home. As a retail shoe merchant, Kiwanian Grant said that the one word overheard was responsible for the present high cost of shoes .One manufacturer had stated that if he got the hides for nothing it would not lower the price of shoes more than twenty-five or fifty cents a pair. Kiwanian Grant reviewed the various channels through which the hide passes before it materializes into a shoe. The finished product represents something like two hundred and sixty operatoins. A few years ago eighty per cent. of the good shoes sold in Canada were from the United States, but to-day few American shoes are sold here. As a matter of fact, said Mr. Grant, more British than American shoes are sold in Canada.

President John R. Marshall and District Trustee John I. Allen were delegates yesterday to the Ontario-Quebec division convention in Montreal. Reporting on the convention, Kiwanian Allen said he was astonished at the growth of Kiwanis which to-day has a membership in the United States and Canada of eighty-seven thousand five hundred. Timmins was among the recent towns to apply for a charter, backed up by an initial membership roll of eighty-seven members. At the convention, past-president J. A. McKone was elected chairman of the classification committee of the Quebec-Ontario division and G. N. Gordon, K.C., M.P., was elected to the speakers committee. To-day it is not necessary to go out and sell Kiwanis, said Mr. Allen. Kiwanis sells itself as instanced by the fact that once the International had forty-two men in the field proomting Kiwanis and to-day the number has been reduced to fourteen.

President Marshall named Kiwanian James Doran as chairman of a committee to arrange for a Kiwanis convention to be held in Hamilton netx September. Kiwanian Dr. Ray Scott will represent the Kiwanis club on the Social Hygiene Council.

It was also announced that three rinks of Kiwanians will compete with three rinks of Rotarians in a curling competition, the losers to donate twenty-four dollars to charity.

Arrangements have been made to have a deputation from the club wait upon the City Council relative to providing more outdoor skating rinks, slides and in the summer time, playground facilities at Jackson Park for the kiddies.

To-night at 7.30 o'clock the members of the Kiwanis Musical Revue will meet at the home of Mr. Martin Chenhall for practice and to-morrow at seven o'clock they will meet at the Y.M.C.A. for practice.

In his address on rowing, Rev. Maurice Kingsford said:

Perhaps the subject I have chosen, that of rowing may not seem at first sight to be germaine to the work of a clergyman. However, there is a well known Latin proverb, "mens sana in corpore sano"—a sound mind in a sound body, and there can hardly be another form of sport which develops the individual so much, morally, mentally and physically as rowing. We Canadians want our people to be strong in mind and body. We want to have as many people as possible who are A1 and as few as possible who are C3.

Every Canadian should be able to box and row, and to shoot, and to sail, and to run, and to play games, and to have a first hand knowledge of the beauties of nature, but the subject I particularly wish to speak about to-day was rowing.

If a stranger on coming to Peterborough were asked his impressions of the place he would say first of all I think that it was a very pretty place, that it was well laid out, situated in a beautiful hilly country with lakes nearly in every direction. But, I think, that one of the very first things he would comment on would also be the very splendid river. He would naturally ask next for what purpose the river was used. It does fulfill certain functions. It supplies power, brings down logs, is part of the Trent Valley Canal system and is used by a few pleasure boats.

No Rowing Here.

Apparently, however, there is no rowing. I have made enquiries and found it was not always so. In 1880 there was a Peterborough boat club and Peterborough had a well known "four." It was composed of R. B. Rogers, bow; 2 W. P. Shaw, 3 G. C. Rogers, and A. J. Belcher stroke. Of these only Mr. R. B. Rogers is still living. The crew rowed at Lachine, where they came second, and at Barrie, Hamilton and Toronto. On the regatta on Toronto Bay there were eight or nine contestants and the Peterborough crew were only just beaten by the Argonaut four which included Mr. George Galt and Mr. Percy Galt, admittedly one of the best crews the Argonauts have turned out. The Peterborough crew were often coached by Ned Hanlan, who very much liked their style, which was smooth and drawn out to a long finish.

Mr. Rogers gave me a description of their training the other day. Every evening they walked out to Chemong. After cooking their dinner, which included plenty of beef, they went for a six mile row. After that they ran a mile across the bridge of boats and then went to bed. They got up early, went for a six mile row again and then walked back to Peterborough, a distance of eight miles, and arrived here about ten in the morning. So their training was fairly strenuous.

When this crew ceased to row, the sport in Peterborough died out. The following is a cutting from the newspaper of April 16th, 1884. Whether the cutting is from the Peterborough Examiner or not I do not know.

Peterborough Boat Club.

"Rowing water two or three miles out of the city; boat poor; the Rogers brothers, once mainstays of Peterborough rowing, out of the field, and one of them, the late esteemed and respected J. C. Rogers, never to step into a boat again; these are the facts as to Peterborough prospects. It is said there is a revival of interest in the sport in Peterborough, but time can only prove it.

The Peterborough club had one of the best crews afloat on the continent in 1880, when they rowed a close second to the Galt Argonaut four on Toronto Bay."

There is added just below a remark about rowing in Kingston—

"A boat club has been organized in Kingston, but what it will amount to cannot be even guessed at at present."

Since this gloomy account was written forty years have passed under the bridge, and one might say that since that time the Otonabee river has been out of use. The four-oared boat which was used in 1880 is still, I believe, in existence somewhere in Peterborough, like some old Viking ship which has been buried in the sand.

At one time, too, an annual sculling race was held just south of here on Rice Lake for a challenge cup. Two of the best scullers of their day, Long of Lachine, and Mr. Aemilius Jarvis of Toronto ,competed and the latter won its twice in succession. In the third year the race was called off owing to bad weather. The challenge cup found its way somehow into a bar-room here and, I believe, still adorns that ghostly abode.

Let me enumerate some of the attractions and point out what are a few of the things which may be quoted in favour of rowing. In the first place rowing is a great British sport, pre-eminently English. I am sure that English ideas are welcome in Peterborough. Peterborough was founded by English people, has always remained English in sympathy and is in the very centre of a great English province.

Moreover rowing is a great Imperial sport and we all wish Canada to develop along Imperial lines. Football is not an inter-Empire sport, because every country in the Empire has different rules and different customs. Cricket can, unfortunately, never become the Canadian national game, because it does not suit the climate. In the same way ice hockey must always be purely a Canadian game as no other Empire country has any ice. On the other hand rowing is ubiquitous.

At Cambridge one may row with men from New Zealand, from Geelong in Australia, from Table Bay in South Africa, from Edinburgh University in Scotland, and with men from Dublin and Cork, to name only a few.

Again, bringing in the commercial element, rowing is a good advertisement. At a time when Canada was regarded in Europe in Voltaire's language as a few acres of snow, Ned Hanlan suddenly put Canada on the map. Hardly anyone had heard of Toronto; very few of Canada before the days of Ned Hanlan. At a meeting of rowing men in England, composed of some hundreds, it made me very proud to Canada to hear Mr. Steve Fairbairn, one of the best English coaches, refer to Ned Hanlan as probably the best oarsman who ever sat in a boat. Incidentally I never heard Canadian rowing spoken of in England with other than respect. The criticism was all the more valuable because those who spoke well of Canadian rowing to me often did not know I was a Canadian, so that it was not mere flattery. Every oarsman in England has heard of the Argonauts, and they are looked upon as a lot of sportsmen who take victory or defeat equally well. However, I am not sure whether the Argonauts have ever won at Henley, although they have only been beaten in the final on at least one occasion. Lou Scholes is the only Canadian who has ever won the Diamond Sculls. Lou Scholes, Ned Hanlon, the Argonauts, and the Winnipeg crew, which won the Stewarts' Cup, have been then if nothing else, a splendid advertisement for Canada.

But rowing does more than advertise. It develops pre-eminently certain moral qualities. A crew must pull together to be any good at all. Rowing teaches co-operation and teaches one to think of the good of the side or of the crew rather than of the individual. Besides that, it develops the body wonderfully; a weakling who takes up rowing should fill out and develop and put on perhaps 25 pounds in weight in a year. In addition it is a sport in which practically all can take part. The man who has considered himself out of everything all his life owing to weak eyes suddenly finds that in rowing he can do well without good eyesight. Rowing is an outdoor sport and an hour or so a day on the water proves a wonderful tonic.

Let us review then the situation in Peterborough. We have wonderful facilities for rowing. We have the river both below and above the city, we have Little Lake, I suppose more than a mile long and we have the canal. The canal appears to be the best place to row for several reasons. It is straight, and there is a tow path along which the coach could follow the crew either on a bicycle or on horseback.

Peterborough might build its own boats. We have a well-known canoe factory here which, they say, can build everything from a dug-out to a yacht. The University of Toronto crew built their own eight last year under Professor Loudon's supervision.

If Peterborough wants to turn out men to win the Grand Challenge Cup and the Diamond Sculls she should have about a hundred little Hanlons out on the water in fours, eights and sculling boats as soon as the ice has left the river.

"Catch 'em young," as Shakespeare says. But one will not see little Hanlons out in the river unless kind people like the Kiwanis or similar organizations of public-minded citizens provide the future generation with boats.

The cost of boats is where the catch comes in. A clinker four ought to be built here at about $350, I think, and a clinker eight perhaps $500. A boat-house of cheap lumber could be built for $200. If $2,000 were forthcoming rowing in Peterboro could be revived, and if the work were begun soon enough there is no reason why Peterboro Boat Club should not be represented at the Canadian Henley at St. Catharines in July.

Nor is it necessary that a revival in rowing should be limited to Peterborough. Lindsay on the Scugog, Lakefield, Campbellford and Trenton on the Trent, Belleville on the Moira and Lake Ontario, and Kingston on the Rideau Canal are all admirably placed for rowing and could support lusty, thriving rowing clubs, and where Peterboro leads the way, who should be unwilling to follow? said Mr. Kingsford in conclusion.

SNOWSHOE CLUB OUTING

The second mid-weekly hike of the Peterboro Ski and Snowshoe Club was held last evening, and proved to be just as enjoyable an affair as the opening meeting. Last night about 25 of the members, on skis and snowshoes, proceeded to the home of Joseph Clancy, in Otonabee where they spent a very jolly evening in dancing and singing, followed by the service of bountiful refreshments. The party returned home shortly after midnight, and report excelent service from the Street Railway Company, whose cars met them at the end of the line, and conveyed the different members home.

THEY SHOULD BE GRATIFIED

Simp—We have a great deal to be thankful for.

Mrs. Simp—Indeed we have. I'm real glad that my friends haven't got the things we can't afford, either. —Judge.

An enormous lighthouse in memory of Christopher Columbus soon will be erected in San Domingo.

MR. ROLAND DENNE
Who was re-elected president of the Peterboro Industrial Exhibition Board, at the annual meeting this afternoon.

Saturday Sale Of Toilet Preparations and Sundries

Come Early--There may not be as big stocks as you expect

We do not know what the buying will amount to at this particular Sale. There are plenty of Goods, we think, but how can we tell? So come early, and take advantage of all these offers. There are Savings here that you would be sorry to miss.

50c Pepsodent Tooth Paste	34c	25c Castile Soap	16c—2 for 29c
35c Djer-Kiss Talcum	24c	15c Castile Soap	11c—3 for 29c
25c Hutax Tooth Paste	18c	$1.50 Hot Water Bottles	99c
60c Forhan's Tooth Paste	46c	25c Peroxide	15c
60c Hind's Honey and Almond Cream	48c	40c Peroxide	25c
35c Frostilla	28c	5c Chocolate Bars	6 for 25c
40c Italian Balm	33c	50c Assorted Chocolates	34c
25c Colgate's Tooth Paste	22c	15c Evangeline Hair Nets	3 for 29c
40c Mum	28c	10c Evangeline Single Hair Nets	3 for 23c
60c Hair Groom	44c	35c Baby's Rubber Pants	29c
35c Cutex Cuticle Remover	28c	$1.50 Vacuum Bottles	99c
35c Cutex Nail Polish	28c	$2.50 Lunch Kits, with Bottle	$1.74
70c Palmolive Shaving Cream, After-Shave Talc, and Soap	49c	$1.00 Gillette Razors	79c
		$1.00 Gillette Razor Blades	75c
		50c Gillette Razor Blades	40c

EVERSHARP PENCILS

Big Reductions in the Price of Eversharp Pencils. Stock is limited. Buy yours at these Special Prices while there is a Good Selection.

$1.50 Silver-plated, with Clip or Ring	99c	$1.00 Enamelled, with Clip or Ring	69c
$2.25 Heavy Silver-plated, with Clip	$1.49	75c Enamelled, plain	59c
$4.00 Gold-filled, with Clip	$2.69	$4.50 Green Gold-filled, with Clip	$2.99

George St. Opp. Grafton's Phone 2160

GILES *THE DRUGGIST*

"WE DELIVER ANYTHING ANYWHERE ANYTIME"

HEAD CLEARING HOUSE JOHN CRANE

The annual meeting of the Peterborough Clearing House Association was held yesterday in the Clearing House rooms over the Bank of Montreal. The report for the year was read by the secretary-treasurer. D. D. Brown, and officers elected, as follows: Chairman; John Crane, Vice Chairman, V. Eastwood, secretary-treasurer, D. D. Brown.

HELD SUCCESSFUL MEETING AT KNOX

Local Tuxis Boys and Trail Rangers Hear Interesting Address Given by Bob Rourke of Brockville.

In Knox Church Sunday School-room last evening, a meeting of Trail Rangers and Tuxis Boys was held, and addressed by Bob Rourke, of Brockville, Minister of Finance for the Boys' Parliament, who explained the system by which the Trail Rangers and Tuxis Boys of Ontario propose to raise a fund of $6,000 for carrying on their work during the coming year. During its recent session in Toronto, the Ontario Older Boys' Parliament decided to take the responsibility of leadership in the campaign for raising funds, which begins on Saturday, January 19th.

A great deal of the money will be given by the boys themselves, and the proceeds will be turned over to the Ontario Boys' Work Board, which represents the Protestant forces of Ontario that are co-operating in the promotion of the programmes of the Tuxis Boys and Trail Rangers.

The Ontario Boys' Work Board has during the past year given leadership to 800 registered Trail Ranger and Tuxis Boys' groups, has assisted boys' work in 273 different communities, has promoted 10 district camps, had provided a leadership training camp for leaders, has made possible 10 Older Boys' and Leaders' training conferences, and has also made possible the Older Boys' Parliament. It has also given a good deal of leadership to the Father and Son Movement and has distributed $400 worth of literature to leaders that were looking for help.

HARRY THATCHER BECK FUNERAL THIS MORNING

In a brief address delivered at the funeral services in the chapel of the Little Lake Cemetery this morning on the occasion of the interment of the late Harry Thatcher Beck, M.A., of Osgoode Hall, Toronto, Archdeacon J. C. Davidson of Toronto, formerly of Peterboro, said he had come to join the mourners in respect for the son of the late Rector of St. John's church and a former citizen of Peterborough. The late Mr. Beck was always interested in the city and particularly in St. John's church.

The Archdeacon was also present as an officer of the diocese, to do honor to the memory of one of the leaders of the Diocesan Synod and a painstaking and faithful member for a great many years of several of the most important Synod committees. The late Mr. Beck was a devoted churchman and would be greatly missed in the church in Toronto, and the Diocese. The Archdeason bore to the relatives the warm sympathy of the Bishop of Toronto.

The Archdeacon officiated at the brief service, assisted by Rev. R. C. Blagrave. The late Mr. Beck was a brother of Mrs. Arthur Stevenson of this city.

BYWAYS

"I love living in the country," said a man who owes a lot of money in the Broadway district. "I love to walk along the country roads. You know you can't owe money to a cow."—New York Evening World."

THAT SPOILS IT

"Don't you think that young man is nice, mama?"

"I do not, my dear. He looks too much like your father when he was a young man."—Le Rire (Paris).

REVOLUTIONARY.

Paris is sending over very smart tricorn hats trimmed with wide ribbed ribbons.

GO TO HIGH SCHOOL In Your Own Home

Wilfred Cholerton, Beeton, Ont., Completed 6 High School Subjects in seven months.

This student enrolled on November, 30th, 1922. Although he then did not have High School Entrance standing he was able to pass in June, 1923, the Junior Matriculation Examinations in five subjects, in two of which he took first class honours. Then in September he passed a supplemental examination in French Authors, also with first class honours.

We have hundreds of letters from students with the same record of success.

Right now in Peterborough and the surrounding country we have a number of students, any of whom will be glad to give you first-hand information regarding our courses and our easy method of instruction.

The average time taken by our students to get Matriculation or Entrance to NORMAL is LESS THAN TWO YEARS.

START NOW and YOU can complete two subjects or more before June.

THERE IS NO NEED FOR YOU TO BE WITHOUT AN EDUCATION.

University presidents and Registrars, Departments of Education, Public School Inspectors, High School teachers, Clergymen and others interested in the young man or woman who cannot attend High School are referring them to our College to get their High School work.

Make up your mind to get it and we can give it to you. Mail the coupon NOW for full particulars of the course you wish to study.

Canadian Correspondence College, Toronto, Canada

A HIGH SCHOOL EDUCATION IS THE KEY TO SUCCESS—without it you are barred from the leading professions, from well paid civil service jobs, from teaching and from college entrance. Bankers and business men in every line favour the man or woman who has completed High School work. In fact employers of practically every worth-while position demand High School training. Without it you are facing a big handicap. But you can remove it. Let the Canadian Correspondence College help you.

FIT YOURSELF FOR A BIGGER FUTURE

Our High School Courses are prepared by leading professors in Canada's High Schools and Colleges. They cover all the subjects given in a resident school and prepare you to write the examinations set by the Departments of Education in every province in Canada. The courses are arranged and conducted so that you can get a thorough knowledge of every subject. We have taught High School subjects by correspondence for 25 years, with great success—a large percentage of our students get honours.

IN YOUR SPARE TIME

Most people idle away fifty hours a week—probably you do. Use only one-fifth of your wasted hours for study and you can soon qualify yourself to enter University or Normal School or for a better paying position. You will enjoy the lessons and the knowledge you gain can easily be worth thousands of dollars to you.

MARK THE COURSE YOU ARE INTERESTED IN AND MAIL THE COUPON TO-DAY

Canadian Correspondence College, Dept. 23, 78 King St. East, Toronto, Canada.
Please send full information regarding the course marked and your method of instruction.

HIGH SCHOOL COURSES	BUSINESS COURSES
—Junior Matriculation	—Complete Commercial
—Honour Matriculation	—Stenography
We teach High School subjects singly. Name the subject you wish to write.	—Bookkeeping
Teachers' Courses	**Special Courses**
—Lower, Middle and Upper School Courses.	—Advertising
	—Short Story Writing
	—Mechanical Drawing
	—Beginners' Course
	—High School Entrance
	—Special English for story writers.

Our teachers' courses are adapted to the requirements of every province.

Name .....

Address ..... Province .....

Brazilian
Con. Smelters
Can. Pacific
Intl. Nickel

Reference is made to the above and other securities in a concise Market Review which is now ready for distribution. This pamphlet will prove of value in analyzing the possibilities of the stocks in which you may be interested.

Gold Mines of Ontario 1923 Edition

This publication is a complete review of mining operations in Northern Ontario and is valuable to owner of mining securities. It contains information covering development, ore reserves, production, etc., of every operating mine. Maps of Porcupine and Kirkland Lake accompany this booklet.

We shall be pleased to send you a copy of either publication, or both upon request.

Direct Private Wire Service

ARTHUR C. HAWLEY
STOCK BROKER
162 Charlotte Street Phone 162

New York Stocks Toronto Stocks and Toronto Mines

Correspondents—
STOBIE-FORLONG & CO.
Members Toronto Stock Exchange
TORONTO

CONSERVATIVE WOMEN KEEPING THEIR POWDER DRY FOR NEXT FIGHT

Launching a Permanent Organization to Maintain the Spirit That Restored West Peterboro to the Party's Support.

ELECTED OFFICERS.

That the Women's Liberal-Conservative Association of West Peterborough is a live organization, full of political vitality, was clearly manifested yesterday afternoon, when some 65 intelligently enthusiastic members gathered in annual session in Hooper's parlors. Apart from the election of officers for the current year, the meeting was featured by a pronounced attitude of active loyalty to the Conservative cause and unqualified confidence in its leaders, while a spirit of campaign preparedness for the next Federal elections was also in evidence.

W. H. Bradburn, the local member of the Legislature, was present and congratulated the ladies on their past, present and pledged future activities within West Peterborough riding.

Officers Elected

All the retiring officials were re-elected. They are:

Mrs. W. H. Bradburn, Hon. Pres.
Mrs. Howard Fallis, President.
Mrs. S. T. Medd, First Vice-Pres.
Mrs. F. E. Miller, Second Vice-Pres.
Mrs. Roland Denne, Secretary.
Mrs. George Evans, Treasurer.

This was on motion by Mrs. Joseph Mills and Mrs. Skinner, and the re-election was practically unanimous.

New Officials

A motion by the same mover and seconder resulted in the list of officials being added to as follows:

Mrs. James Kendry, Hon. Vice-Pres.
Miss Bell Morgan, Third Vice-Pres.

A Permanent Club

An innovation in feminine Conservative politics here was the organization of a permanent Women's Liberal-Conservative Club, to meet once a month, and the date of the first gathering will be announced in the press. This proposition was sponsored by Miss Peck and Mrs. Freeman, after having been strongly advocated by President Mrs. Fallis.

In heartily endorsing the formation of the club, W. H. Bradburn, M.P.P., declared such a body would tend to keep together in active unity the whole Liberal-Conservative organization. "And," he added, "it is necessary that the women's branch should be kept intact, for we do not know how soon a Federal election will be sprung upon the country, in which circumstances the Conservative cause would be bolstered and stimulated by the ladies' campaign preparedness. We men," he said, "are going to meet in Victoria Hall on February 22, for the purpose of keeping our political organization together"; and he was pleased to see that the women had permanently organized; for it is desirable that they keep acquainted one with the other, he concluded, retaining touch with vital party matters and regularly discussing current political, provincial and Dominion conditions.

On motion by Mesdames Touchbourne and Miller, the club's fee was fixed at 25 cents.

Vote of Confidence

During the afternoon the following resolutions were adopted by a unanimous standing vote

Moved by Mrs. Jas. Kendry, seconded by Mrs. B. M. Galbraith, that be it resolved that we, the members of the Women's Liberal-Conservative Association for West Peterborough, do express our confidence in the Honorable G. Howard Ferguson, K.C., M.P.P., and in his Cabinet and its policies, and express our grateful acknowledgement of the force and ability which he has shown as Leader of the Conservative party in the Province of Ontario.

Moved by Mrs. Chas. Wright, seconded by Mrs. J. D. Craig, that be it resolved that this meeting of the Women's Liberal-Conservative Association for West Peterborough place on record an expression of our loyalty to our great leader, Right Honorable Arthur Meighen, K.C., M.P., recognizing in him, as we do, a gifted statesman, a brilliant leader and a broad-minded exponent of the principles of the Liberal-Conservative party of Canada.

Congratulations

On motion by Mrs. S. T. Medd and Mrs. Joseph Mills, the meeting telegraphed congratulations to the newly organized Eastern Ontario Liberal-Conservative Association then in session at Ottawa.

Very Gratifying

In opening the meeting, President Mrs. Howard Fallis expressed, for herself and fellow officials, hearty gratification at the large turn-out of members, and also pleasure at seeing not a few new faces present, thus exemplifying the fact that this organization is able to win recruits for a worthy cause.

Pointing out that the Women's Liberal-Conservative Association had been organized on May 10, 1923, she explained that it had been deemed advisable to call its annual meeting for this afternoon, as the men were to gather for permanent organization purposes next month.

Secretary's Report

Secretary Mrs. Roland Denne read the minutes of the May meeting, and in her report of activities since then stressed the fact that the Conservative party here had experienced a wonderful year, not only in the election for this, riding of W. H. Bradburn, but also in helping to elect Hon. G. Howard Ferguson as Premier of Ontario by a sweeping majority. "With such encouragement as this," she concluded, "it is in our own interests to maintain and improve our organization for work from time to time, and to be prepared for the next Federal elections, which are bound to be staged at no very late date."

The President here took occasion to laud Mrs. Denne's wonderful efforts in the June campaign, and the execution of her secretarial duties generally. She also eulogized the executive and other members as splendid workers, whose earnest co-operation found hearty appreciation by herself and colleagues.

Premier Acclaimed

During the course of a masterly address and concise report of the Liberal-Conservative convention in Toronto, President Mrs. Howard Fallis said she had been particularly struck by the unbounded enthusiasm of the 600 or 800 delegates there gathered, and by the acclaims showered upon Premier Ferguson who, whenever he put in an appearance, was "cheered to the skies." She also emphasized the Premier's denial that he aspired to replace Hon. Arthur Meighen as leader of the Conservatives at Ottawa, and she also vouched for it that that convention in Toronto wished for no other leader of their party in Canada but Mr. Meighen, in whom they had explicit confidence.

Eulogizing Agricultural Minister Martin as one of the very strongest men in a very strong Ontario Cabinet, Mrs. Fallis endorsed his policy of selected immigration to eliminate the past evil of unskilled farm help coming to Canada and eventually drifting to the cities and swelling the army of unemployed. She vigorously protested against Regina Board of Commerce's proposition for wholesale German immigration to this country, contending that so long as able-bodied, full-blooded men in the British Isles are willing to immigrate to Canada they should be given the preference above all foreigners. Citing her own experience in the West, but not wishing to foster after-war prejudices, and referring to the claim in some quarters that the Germans out there were loyal to Canada during the war, she could vouch for it that some of them were a long way from being loyal to the British Empire at that time. And stressing the old custom of German and Austrian settlers in the northwest of segregating in groups, many of their women not speaking a word of English and in one instance Austrian children being taught allegiance to Emperor Francis Joseph alone, she emphasized that it is the duty of all Canadians to see that foreigners are Canadianized as quickly as possible.

Higher Protection

Turning to the question of tariff, Mrs. Fallis agreed with Hon. Mr. Martin that greater protection for Canadian fruit growers is needed in the face of some $9,000,000 worth of pears, apples and plums being imported from the United States; and, she contended, it does seem that Canadians might suffer a little hardship—if hardship it would be—by giving preference to home grown products rather than encouraging the yearly flooding of their markets with early berries from the Southern States.

Pointing out that Ontario had won first prize in England for its honey, bacon and eggs, and that the Ferguson administration had since its inception fostered that trade with the British Isles, she could safely say, she declared, that Hon. G. Howard Ferguson was already putting Ontario on the map in the Mother Country so far as farm products are concerned.

Organization

In regard to women's Conservative associations in their broader sense, Mrs. Fallis said the slogan of all staunch Conservative women should be for thorough organization in every riding in Canada before the next general elections. At the Convention in Toronto she had urged the appointment of a lady organizer to organize Liberal-Conservative women in every single constituency, but that proposition had been defeated by two votes, although the question will be brought up again. It was held by some that where women really wanted to organize they would quickly ask for an organizer, but her view was that many ladies are not really interested in the matter until they see an association started, if by but half a dozen enthusiasts, after which such organization quickly grows.

Drury's Bedrooms

The gifted speaker here criticized the late Drury Government for its expenditure of $7,000 in furnishing bedrooms for its ministers, to say nothing of the famous Drury coal scuttle, which furniture only brought something over $3,000 when sold by the Ferguson administration. Those bedrooms, she asserted, were needed by the highways department for offices, to which purpose they have now been converted, saving the rental of rooms outside the parliament buildings.

Confidence in Cause

Speaking for unbounded confidence by Liberal-Conservative women in their cause, together with that intelligent enthusiasm which impels to activity, the President drove home the fact that the Conservative party stands for Imperialism and closer relations with the Mother Land. "We know where our leaders stand," she declared, "in the hour of Empire need, and also that ever since the days of Sir John A. Macdonald Conservatives have stood for a protective tariff. It seems to me," she continued, "that Conservatives are really the only party with a definite national policy, for Premier King is all things to all men, while Mr. Meighen has preached and still preaches protection even in the strongest opposition constituencies. And we went down to defeat in the last Federal elections behind a leader who held firmly for a policy which he believed in the country's best interests."

Mrs. Fallis concluded a truly eloquent address by stressing what she asserted to be Premier King's weakness with a minority government, and emphasizing her optimism for a Conservative vicotry at the next Federal elections.

Sane and Moderate

Mrs. James Kendry, in accepting the post of presiding officer during the election of officers, addressed the gathering in part as follows:

She thought the women in the world today who are seriously studying and actively engaging in politics have chosen the path of intimate knowledge of conditions—practical, sane and moderate in their views, but always pronounced in their convictions. Were women in Canada to adopt those precepts they would seriously appreciate that there is something of vital importance needing attention and that they cannot afford to go on, as heretofore, indifferent to great national issues. If Canada is to be saved to the Empire and to fill the great destiny the Almighty expects of her, the women of Canada must, now that they have been given their franchise—unsolicited—, arise to a sense of their great responsibility.

Mrs. Kendry was exceedingly well pleased with President Fallis' address, which, she said, ought to arouse in every woman present a desire to read more, study more and think more of the great problems of the day.

Attitude Endorsed

On motion by Mesdames Miller and Wright, the meeting heartily indorsed Mrs. Fallis' contention that the government should appoint a lady organizer to the end that a Women's Liberal-Conservative Association be established in every riding.

Dainty refreshments were served at the expense of the Men's Liberal-Conservative Association, and the meeting adjourned after singing the National Anthem.

WOMEN'S COUNCIL ANNUAL MEETING

Want Questionable Quilt Stock Put on the Prohibited List — Officers Elected.

The annual meeting of the Local Council of Women was held yesterday afternoon in the green room of the Y.W.C.A., with an attendance of about 25 ladies. Election of officers for the ensuing year was announced, and reports from affiliated societies heard. Miss H. Moffat, convenor of Laws, gave a brief resume of laws affecting women engaged in gainful occupations. The retiring president, Mrs. A. Mowat, occupied the chair, and read the names of those who have been elected for 1924. As Mrs. Mowat observed, it could hardly be called an election this year, as the affiliated societies, sending in lists, had made very slight changes in the personnel of the board of officers. Nominations for president were: Mrs. A. Mowat, Mrs. A. Stevenson, and Mrs. S. R. Armstrong. The latter declined to accept the nomination, Mrs. Mowat refused to take the position for another year, and Mrs. A. Stevenson will be president of the Council for 1924, vacating the position of first vice-president, and automatically moving the other vice-presidents up a step, as follows: 1st Vice-President, Mrs. W. R. Morris; 2nd, Mrs. S. T. Medd; 3rd, Mrs. J. Mills; 4th, Mrs. N. H. Sutton; 5th, Mrs. G. Helson. The recording secretary and treasurer, Mrs. J. Wearing and Mrs. N. D. Seaton, retain their offices, and Mrs. A. Mowat takes the position of corresponding secretary, to replace Miss S. A. Tomkins, who resigned. Convenors of committees are: Mental Hygiene, Miss H. Bonnycastle; Citizenship, Miss A. Lancaster; Conservation of Natural Resources and Education, Mrs. N. H. Sutton; Equal Moral Standard, Mrs. A. Stevenson; Finance, Mrs. N. D. Seaton; Fine and Applied Arts, Mrs. F. C. Neal; Household Economics, Mrs. ... Mann; Immigration, Mrs. M. A. Morrison; Laws and Better Protection of Women and Children, Miss H. Moffat; Professions and Employments for Women, Mrs. J. Mills; Public Health, Dr. Jessie Birnie; Objectionable Printed Matter, Miss A. Walton; Taxation, Mrs. W. R. Morris; Soldiers' Pensions and Dependents, Mrs. W. R. Morris.

Correspondence.

Mrs. Mowat, in the absence of Miss S. A. Tomkins, read the correspondence, and recorded sundry business. It was decided to send $2.50 to the treasurer of the Tenants', Owners' and Ratepayers' Association, to defray half of the expense of renting the hall for the joint meeting of the Association and the Local Council, held before the recent civic elections.

The question regarding the importation and manufacture of oleomargarine, the manufacture of which in Canada ceased last summer, the importation being prohibited also after the first of March next, came up for consideration. The Council decided to co-operate with the desire of the National Council that this matter be re-opened once more in Parliament for consideration at the coming session, and instructed the secretary to write G. N. Gordon, K.C., M.P., to this effect. It was also decided to memorialize Mr. Gordon and to agree with the action of the National Council in asking an enquiry into the use of old and unsanitary materials as a filling for mattresses, pillows and cushions for domestic use, also as stuffing for a cheaper style of doll. In 22 States of the Union, it was reported, the use of such "quilt stock," as it is called, is prohibited by law.

Mrs. Mowat reminded the members of the request of the W.C.T.U. that a certain type of soap wrapper be saved for them, for use in their Travellers' Aid Work.

Reports.

The report prepared by Miss S. A. Tomkins was read by Mrs. J. Wearing, showing a total of 28 societies in affiliation with the Local Council.

Mrs. N. Seaton read the financial statement. The balance from 1922 was $21.87, fees from affiliated societies $58, contributions from the same $80.20, interest $2.79, making a total of $171.86. Disbursements amounted to $137.16, leaving a balance on hand of $34.70. The thanks of the president and executive were extended to the affiliated societies for their generous response to the appeal made during the year for contributions to the exchequer.

Reports from the affiliated societies were read by the following: Mrs. J. J. Pollock, for the King Edward Home and School Association; Mrs. N. H. Sutton, for All Saints' Guild; Mrs. B. Law, for the Catholic Women's League; Miss F. Dixon, for the Graduate Nurses and the Nicholls' Hospital Alumnae; Mrs. J. Black, for the Ladies' Auxiliary to the G.W.V.A., recording the amount of over $1,000 spent during the past year for relief work among ex-soldiers' families and dependents; Mrs. L. McLaren, for the Peter Robinson Chapter of the I.O.D.E.; Miss E. Might, for the Missionary Society of George Street Methodist Church; Mrs. C. B. Adair, for the Queen Mary Home and School Association; Mrs. K. Simpson, for the Queen Alexandra Home and School Association; Mrs. F. McCarthy, for the Central Home and School Association. (A note in this report was to the effect that the Association is giving a prize for the best reader in the school, an innovation commented on by the president); Mrs. E. W. Borbridge, for St. John's C. W. A.; Mrs. F. C. Neal, for the Women's Art Association; Miss A. Carver, for the Young Ladies' Missionary Society of Trinity Methodist Church; Mrs. W. Lundy, for the Women's Auxiliary of All Saints' Church; Mrs. W. R. Morris, for the Women's Canadian Club; Miss Helen Bonnycastle, for the Women Teachers' Guild; Miss Leta Brownscombe, for the Y.W.C.A., and Mrs. M. A. Morrison, for the W.C.T.U. Mrs. Morrison, speaking of the work of the W.C.T.U., said that the popular idea with regard to the society that its aim was to deprive people of everything they liked, asserted that the chief object in view was to save the boyhood of the land from contamination by use of the cigarette.

A motion was passed, acceding to the request of the Ladies' Aid Society of Mark Street Methodist Chuch, for affiliation with the Local Council.

A representative from the Council to serve on the executive of the local Social Hygiene Council was appointed, in Mrs. B. Gardiner.

Mrs. Mowat brought to the attention of the meeting a request of Mrs. A. Calder, a local poetess, who is desirous of publishing a collection of 200 of her own poems, at a cost of about $400, and is asking the members to subscribe for 200 copies of the volume, at $2 each.

President's Address.

Mrs. A. Mowat, retiring president, spoke briefly on the work of the Local Council, referring to its activities in connection with the Well Babies' Clinic, school playgrounds and bathing beaches. Mrs. Mowat advocated the institution of a public toboggan slide in the city, and alluded to matters brought up at the recent Georgetown Conference, with regard to the part that might be played by women in the work of the League of Nations. The appalling death-rate among infants and mothers at child-birth, the problem of the mentally deficient, and the need of supervision of objectionable literature, were also considered as worthy of consideration by the members. At the Georgetown Conference, Mrs. Mowat said, the convenor on Objectionable Literature came armed with a long list of magazines of the objectionable class, whose contents were eagerly devoured, it was reported, by the young girls and boys who constituted the majority of their readers

Laws For Women.

Miss Hazel Moffat gave an interesting, short report on laws that affect women in mercantile and factory life. In Ontario, Quebec and New Brunswick the maximum working hours for women is one of sixty hours, with a ten-hour day. Most of the provinces allow an hour for the noon-day meal, with Nova Scotia shortening it to forty-five minutes. Factories must not employ women in occupations that would injure their health and must provide a comfortable chair, rather than a stool or bench. In Ontario, women are forbidden to work in mines, other than in a clerical capacity. Manitoba has many laws governing the cause of women at work, both with regard to hours and holidays.

The majority of the provinces make it necessary for the store employer of female labor to provide his employees with a chair and to allow them to use it, when not busy.

In British Columbia, no white women are allowed to work for Orientals. All the provinces, with the exception of Prince Edward Island and New Brunswick, have minimum wage laws. In Nova Scotia and Quebec, they are now yet in force.

In the Yukon Territory and all the provinces, with the exception of Quebec, there are laws protecting the earnings of married women for their own use.

Folks Back Home

Sketches by J. H. Striebel

By Robert Quillen

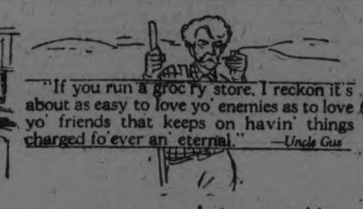

"If you run a grocery store, I reckon it's about as easy to love yo' enemies as to love yo' friends that keeps on havin' things charged fo'ever an' eternal." —Uncle Gus

Sarah Brown

Sarah Brown had been a healthy girl, but soon afer her marriage she began to be interested in symptoms and within a year she had become one of the most enthusiastic invalids one could find in a day's journey. She felt her pulse at frequent intervals and lay about the house all day in a silk dressing gown; and on the infrequent occasions when she appeared in public she admitted very reluctantly that she felt little better, but added that she didn't seem able to gain any strength and that she had about given up hope.

Her husband petted her unceasingly and kept one or more women about the premises to do the work, so that Sarah had no other responsibility than the business of worrying about each new symptom that appeared.

Her malady baffled the local doctors, who atttended her regularly, and Sarah talked a great deal about the advisability of taking a trip to Europe to consult great specialists; but nothing came of this ambition, and her husband sickened and died and left her without a dollar.

Everbody said the shock would kill Sarah; but she bore up well at the funeral service, and after a few days she was out on the street looking for a job. She is clerking at The Hub now and her eyes shine with pleasure when people tell her how well she is looking. When people ask if she never is sick any more, she says she hasn't time to be sick.

Aunt Het

"Fixin' a roast duck is a sight of trouble, but I always feel repaid when Pa asks the blessin' in that enthusiastic way."

Famous Guys

OSCOLA was a Seminole Indian chief with a white father and a Creek mother. He lived unhappily and died in prison because he dared to fight for his country and for liberty.

The Seminoles lived in Florida. Florida was theirs by right of discovery and long settlement. Then came the white man with his guns and greed, and by right of superior force negotiated a treaty under whose provision the Seminoles were to give up Florida and accept a new home in Arkansas. Arkansas to them meant nothing except a strange land a long way from home.

The old Seminole chiefs would have led their people peacefully away, but Oscola organized the hot-headed youngsters and began to make futile warfare. If the warfare was futile, it was at least troublesome to the white man, and before the end came there were eight thousand white soldiers in pursuit of Oscola and his little band.

The end was inevitable. One by one the older Seminole chiefs despaired of gaining anything and gave up, but Oscola held out in the everglades and was undone at last by the white man's treachery.

He died in prison—heartily cursed by civilized folk because he was a savage and opposed the march of progress. It is wicked, as you know, to fight for freedom if our crowd is doing the oppressing.

THE BUTCHER BOY AND HIS BRIDE — A NARROW ESCAPE

"I was watching from the door of the market and I never had seen Hiram work so hard."

The girl across the street came over last night as were were eating supper, settled into a chair with a vast sigh of relief, and ventured the opinion that bad luck had decided to give her and Hiram a rest.

"When our new house burned and then right on top of that this new man opened up a rival butcher shop," said she, "I thought our bad luck would never let up. But we've just had the narrowest and most wonderful escape, and you mustn't tell a soul or we'll be ruined.

"This is the way it happened. You know Hiram buys yearlings and dry cows from the farmers, and once in a while some good farmer will kill to get fresh meat for himself and just keep a hind quarter and sell the rest to Hiram.

"Well, Wednesday evening that mean Willis man—the one that lives near the river and beats his wife—drove up to the market with a dressed beef in the back of his wagon and wanted to sell it. He said he had kept a quarter for himself. He was slick enough to bring only three quarters. He had been drinking, and Hiram had never bought from him before; but we needed the beef and so Hiram bought it and paid him cash.

"Well, Hiram hung the meat to cool and locked up, and that night about bed-time Mr. Willis' wife came to our house and called Hiram out and told him not to sell any of that meat. She said the cow had been sick and about to die, and Mr. Willis had killed it to keep from losing it, and had buried one quarter just to fool Hiram.

"Wasn't that a close call? Hiram couldn't say anything, for if a story like that got out nobody would ever buy from us again; and of course Willis couldn't say anything, because folks would run him out of the country. But this afternoon Hiram saw him on the street and walked up to him with a meat cleaver in his hand and made him give back the money, and then he put the meat cleaver down on the sidewalk and sailed into Willis and nearly beat him to death. I was watching from the door of the market and I never had seen Hiram work so hard.

"He'll have to pay a fine, of course; but our reputation is safe, and I don't look for any more bad luck now."

Well, well, let's hope she is right. But to have incurred the hatred of anything as poisonous as Willis isn't what one might call good luck.

Willie Willis

Little Willie Willis tried to swing aboard the caboose as the southbound freight pulled out Saturday morning. The doctor says he will be able to attend school Monday.

Londoner Fond of His Opera

LONDON, Jan. 18 (United Press). —The Londoner does not boast of the number of operas produced here, nor of the world-fame of many of the artists playing leading roles, but he does rise to say that when he likes his music, he likes it.

Witness "The Beggars Opera," which closed here Dec. 17, having enjoyed a run of 1,463 performances. Scenes of intense enthusiasm marked the final rise and fall of the curtain. Some of those present at the old Lyric Theatre, Hammersmith, where the opera was produced, had booked seats for the last performance more than a year before.

As early as six o'clock in the morning a queue began to form in front of the entrance. One of the first ones there was Miss B. Dicketts, of Hurlingham, who has seen the play 100 times. She arrived early, bringing with her, food and books to read during the fourteen hours' wait.

"The Beggars Opera" run is the third longest of any musical play ever produced in London.

CLEAN WALLS.

Go over your walls occasionally with a swab of cotton batting. It will brighten them immensely.

TAKE NOTICE, That the ANNUAL MEETING of the Shareholders of the CENTRAL ONTARIO OIL FIELDS, LTD., will be held at the Office of the Company, 179 Charlotte Street, Peterborough, on THURSDAY, 24th January, 1924, at 2 p.m., for the Transaction of General Business and the Election of Officers for the coming year.

We are calling this Meeting a little early on account of the finding of Oil, and we wish to consult the Shareholders as to further steps. It is very important that you be present, if possible.

CENTRAL ONTARIO OIL FIELDS, LTD.
A. H. ALLEN, Pres.

YELLED "KOO" AND CENSUS STOPPED

(By JOHN GRAUDENX)

MOSCOW, Jan. 13 (United Press). —A general census of all Russia is planned for 1925. As a preparation the authorities of Turkestaun and similar backward parts of the far-flung land are educating the populace by taking test census.

The need for this was shown in the recent attempt to take a census of Turkestan. It was decided that the only places it could be taken in the cities was in the market places.

The people believed the census-taker was a tax collector. With his servants carrying big books, a sentry posted by the merchants would yell "Koo," and in a few seconds the market place would look like a deserted village. It is claimed that because of the mysterious "Koo" about 2,000,000 people were missed. Just what "Koo" means no one in Moscow knows, but it was an effective alarm.

CUT OFF MOTHER'S NOSE AVOID MARRYING WIDOW

FRANKFORT, Jan. 18 (United Press).—To save himself from marrying an aged and ugly widow, Franz Murn, 21, sliced off his mother's nose while his prospective bride was striding, hastily, down the aisle towards the altar for the wedding ceremony.

Murn's mother bullied him into agreeing to marry the widow Pauline Bernat, 63, owner of a rich farm. The young man agreed to marry the widow in order to restore the Murn family fortunes.

But when he stood by the altar on his wedding day and got a look at the bride, he lost his nerve. He decided on quick action to avert the coming marital doom. The first thing he thought of was to grab the dagger that all Bavarians carry and cut off his mother's nose. The horror-stricken widow dashed out of the church and the wedding was called off.

SMOKE and CURE MEAT
Without Danger of Fire by Using
PARKE'S
Smoke Essence
Just apply it with a brush and allow it to dry in. Keeps meat pure, sweet and free from insects.
35c and 75c Bottles
Bond's Drug Store
Corner George and Hunter Sts.

LAVOIE'S
Knit-To-Wear Store
440 George St. PHONE 574J

Cinderella Three-Bee Wool, with Silk thread; well known for its quality, in a good range of colours ..... 30c Ball

Domestic Yarns, 3-Ply, in Light Grey only ..... 75c Lb.

Bonner-Worth Botany Wools, 4-Ply, No. 33 quality. Colours: Silver, Oxford, Cardinal, Lovat, Brown Black, and White ..... $1.70 Lb.

Ladies' Natural Pure Wool Underwear Penman's Preferred ..... $1.75 Garment

Children's Sleepers, in sizes 3, 5, and 7 ..... $1.00-$1.25

A Few Samples in Misses' Flannel Dresses, clearing, $6.75

Mossfield's Pure Wool Blankets, weight 7lbs. Size 72 x 84 ins., in Pink or Blue Checks and plain colours ..... $9.00-$11.00

SMITH'S HEART OF THE SEASON
SHOE SALE
In order to clear al broken lines and odd sizes also all Winter Goods, we are making these Special Prices right in the heart of the Winter Season, an early choice will save dollars

Men's Brown and Black Cordo Calf Boots, Goodyear welted soles. Regular up to $6.00. Special Price $3.85

Men's Brown or Black Calf Boots, pointed toes, "Astoria." Regular up to $9.50. Special Price $4.45

Men's Brown or Black Willow Calf Boots, full Kip leather lined; three double soles to heels. Regular up to $10.00 ..... Special Price $8.45

Men's Brown Calf Blucher cut, leather-lined Boots, double soles to heels, special Viscolized soles. Regular up to $9.00.. Special Price $6.95

Men's Heavy Brown Calf Brogue Oxfords, heavy soles. Regular up to $8.00.... Special Price $4.95

Men's Brown and Black Cordo Calf Oxfords, Imitation Brogue. Regular up to $6.00. Special Price $3.85

Women's Patent Leather Oxfords, low and medium heels. Regular up to $4.00. Special Price $2.85

Women's Tan Calf "Empress" 2-Strap and 2-Buckle Shoe. Regular $7.00 ..... Special Price $3.85

Women's Patent, with Grey or Beige trimmed, 2-Strap Shoe. Regular $7.00. Special Price $4.85

Women's Grey Elk 1-Strap Shoe, with Patent trim and toe cap. Reg. $6.50. Special Price $3.95

Women's Grey or Log Cabin 1-Strap Shoe, Baby Spanish heels. Regular $6.00. Special Price $4.85

Women's Black Satin 1-Strap Shoe, medium high Louis heel. Regular $5.00. Special Price $3.85

Women's Brown or Black Calf Oxfords, "Empress," plain and ball strap styles. Regular up to $9.00 ..... Special Price $4.85

Women's Brown Calf or Black Kid Special Orthopedic Oxfords, special arch construction for relief of fallen arches. Reg. $7.50. Special Price $4.95

Special Discount on all Felt Boots and Slippers, also Hockey Boots, Moccasins, Spats, Overgaiters and Wool Hosiery

Don't Wait until we are out of your size — Then Be Sorry
SMITH'S SHOE STORE

Has the World gone Pleasure Mad

They learned from experience what you can learn from this powerful picture

PLEASURE MAD

with Huntly Gordon, Mary Alden, Norma Shearer

Bright Lights! Midnight parties! Money.....everything but happiness.

Has the World gone Pleasure Mad?

NOW SHOWING

OTONABEE COUNCIL ELECTED OFFICERS

Electric Lighting For the Town — Accounts Passed.

KEENE, Jan. 18.—Council met by statutory enactment, composed of the following members: Morley Smithson, reeve; William Anderson, deputy-reeve; John Hope and Samuel Comrie, councillors; Mr. William Devlin, absent, on account of sickness.

After taking their several declarations of office the reeve took the chair and the following business was disposed of:

Mr. Wm. Plunkett was present, asking permission to erect poles on the Keene streets to transmit power for electric lighting.

A by-law appointing the following officers was passed: auditors, John A. Drummond and Wm. Fletcher; assessor, Wm. H. Borland; sheep valuers, Geo. Hanbidge, R. W. Esson, Ed. Dixon, Ed. Fitzgerald and John Dickson; sanitary inspector, D. H. Moore; member of Board of Health, R. J. H. Short; medical health officer, Dr. W. T. Harrison.

The council decided to pay 15 cents per for snow shoveling and 30 cents per hour for man and team.

A request was received from a number of ratepayers of School Section No. 1p, asking to have certain properties in School Section No. 16 changed into No. 10, and a by-law to that effect will be passed at the February meeting.

The following accounts were ordered to be paid: Thos. Graham, $2.50; Jas. Barrens, $2.50; Herb. McKay, 75c; M. O'Toole, $3; James Collins, $5; Rich. Orde, $2.50; Mark Manley, $1; W. W. Dawson, $52.85; Dennis Sullivan, $10; Daniel Lynch, $18.75; Frank Lynch, $24; Joe Fitzgerald, $10; Jno. Corkery, $20; Frank Sullivan, $16; Jas. Petrie, $28; Earl Petrie, $8; Chas. Webster, $42.90; Roy Webster, $3; Jos. Corkery, $10; Ed. Wicker, $8; Dan. O'Leary, $8.50; Albert Mace, $8.50; John Borland, $8.50; Jno. O'Brien, $22.50; Henry Borland, $31.60; Ralph Humphrey, $12.38; John Richardson, $13.50; Wm. Hope, $13.50; Melville Pimmett, $16; Adam Pimmett, $12; Henry Weir, $16; Harold Weir, $16; Harry Elliott, $18; Stewart Crave, $9; George Weir, $9; Joseph Morrison, damages, $2.50; Milton Esson, gravel, $19.65; Chas. Thomson, $4.25; Chas. Hunter, $7.75; Angus Adamson, $8.75; James Wilson, $27.55; John Robertson, $18.50; Walter Renwick, $8.75; Fred Hall, $7.75; Walter McFarlane, $14; Stewart Elmhirst, $67.75; Albert McAdams, $20; Dave McAdams, $35.50; Wm. Robertson, $48.50; gravel, $43.50; Harry Garnett, $37; Harry Fife, $52.50; Fred Nelson, $2.25; James Kylie, $22.50; Ralph Godfrey, $15.00; Peter Thomson, $30; damages, $5; Alf. Crowe, $5; Fred Watkins, $29.75; Dan. Cowie, $10; Henry Cowie, $7.50; Fred Kylie, $50; Peter Mather, $10; John Coward, $5; Cecil Mather, $5; Fred Hawkins, $5; Frank Hawkins, $2.50; Russell Thompson, $2.50; R. Cowie, $3.90; Robt. Richardson, $25; James Richardson, $10; Mrs. Barnes, $5.10; Roy Mather, $45.50; Jas. Edwards, $6.75; Vic. Fortune, $6.75; Percy Wilson, $17; Roy Francis, $9.50; John Dickson, $8.25; James Dickson, $11.50; John Wood, $27; Stan. Wood, $24.50; Stan. Walker, $27; Wm. Dickson, $41.19; Jno. Graham, $6.50; Don. Cameron, $19; Jas. Sargent, $18; Harry Carter, $12; Rendell Dickson, $12; Arch. Shearer, $13; Stan. Lancaster, $25.30; John Hewie, shovelling snow, 25c; R. Stanley, snow, $1; D. Kempt, $8.25; Robt. Nelson, $1.25; John Drummond, $1.25; Claude Nelson, $1.25; M. McCarthy, $1.25; Wm. Bishop, $1.25; Albert Bishop, $1.25; Ed. O'Connor, $9; Russell Shearer, $22.50; Wm. Elmhirst, $20; Albert Elmhirst, $20; Wallace Brealey, $22.50; John Graham, $20; Chas. Elmhirst, $22.50; Francis Shearer, $18.75; John Cavanagh, $15; Earl Londregan, $2.50; Jas. Collins, $1.25; Percy Davidson, gravel, $16.50; D. H. Moore, placarding, $5; J. W. Hall, concrete pipes, $10.45.

Council adjourned to meet February 18, 1924. JOHN J. MOORE, Clerk.

ENGLAND EXPECTS A RAILWAY STRIKE

Labor Leader Has Been Trying to Avert Tie-up on Roads.

LONDON, Jan. 18. — (United Press).—England is hurriedly preparing to face a general railway strike which, it is announced, will be declared Sunday. The strike comes on the eve of the assumption of power in Britain by a Labor Government. Arthur Henderson, Labor leader, who has been trying to avert the strike, spent Thursday in conference with both managers and union officials. "As the result of what I have been told in visits to both sides, I see no prospect of avoiding the strike," he said late Thursday.

A sidelight in the situation is the fact that racing authorities have completed arrangements to transport their horses to race tracks on motor trucks in the event the strike comes.

Meanwhile new labor troubles loomed Thursday as delegates representing 625,000 coal miners voted to terminate the existing wage agreement with the owners. The agreement will be terminated on April 17, it was announced.

STEEL AIRPLANES USED FOR DEFENSE

Men Recruited for Air Service in England

LONDON, Jan. 18. — (United Press).—A group of all steel airplanes, said to be capable of attaining an altitude of 20,000 feet within eight minutes of leaving the ground, are being built for the defence of England. The Air Ministry has just issued orders for the recruiting of 400 men, 350 of whom are to be commissioned and placed in charge of new machines, which will be part of England's home defence forces.

ADVERTISING REDUCES THE RETAIL PRICES.

Dealers who loudly proclaim that advertising shoots up the price to the consumer can usually be set right by the logic that advertising increases sales and production, and that greater production makes possible larger purchases of raw material at lower prices, which are reflected back to the consumer.

But some dealers can't visualize this and it is necessary to get down to cases and show just how much of a burden of advertising big nationally known lines carry.

One overall manufacturer said, as nearly as he could figure it, the advertising on a suit was equal to one of the buttons!

Several years ago the California Fruit Growers' Exchange did some figuring. The yearly output was 33,082 carloads of oranges, lemons and grapefruit, which sold for $54,600,000. It is said that the cost of their advertising, consisting of pages in color in the most expensive magazines, spread over this sum, showed a "burden" of one-fifth of 1 per cent. per dozen! But previously and without advertising their retail prices had been high and their scope very much restricted.

About the same time, a large manufacturer of breakfast foods also did a little sum in proportion. He spent $1,000,000 that year on advertising and sold $123,000,000 worth of goods—four-fifths of 1 per cent. for advertising.

According to that the advertising tax on a dollar watch equals the value of the hands, on a fountain pen, the value of the feed, on an advertised collar, the cost of the thread on one button hole, and so forth.

Really, these are not advertising costs at all, but price reducers.—Merchandising Advertising.

WILLIE CAN'T FIGURE IT

Willie—Pa, teacher says we are here to help others.

Pa—Yes, that's so.

Willie—Well, what are the others here for?—New Zealand Farmer.

It Pays to Advertise.

REGENT

HUNTER STREET

—TO - DAY—

William Farnum

in

The Gun-Fighter

A type of picture in which Farnum is at his best.

RUTH ROLAND in THE TIMBER QUEEN

CLYDE COOK in WET AND WEARY

DAN MASON in POP TURTLE AND THE GRASS WIDOW

MATINEES - 10c and 15c
EVENINGS - 15c and 20c

THEATRES

AT THE REGENT.

WESTERN KNIGHT IS FARNUM'S NEW ROLE

However swashbuckling, debonair and quixotic the knights of the Continent were and be their braggadocio real or feigned, they do not possess, for the average American the appeal of the honest-to-goodness, two-fisted hig-heavy cowpunchers of our old west.

With this though in mind William Farnum set to work to bring before the American public the person of Billy Buell, a man long sung in the saga of the Southwest.

The completed production of William Fox is called "The Gun Fighter" and will open at the Regent Theatre to-day for a 3 days engagement. John Frederick, the cinema-plume of Max Brand the popular novelist, in searching among the obscure litanies of the Southwest for a suitable story for William Farnum struck the tradition on which "The Gun Fighter" is based.

Many years ago, before California was as populous as it is to-day, the Cascade Valley held a carnage of which outsiders heard bloody tales. Two families holding exclusive rights to the valley were at each other's throats, in one of the most fearful and envenomed feuds in the world's history. Billy Buell, a steel nerved adventurer, was resonsiblp for its end, after each family had experienced seventeen years of heart rending loss.

AT THE ROYAL.

RAWLINSON IN PRIZE RING STORY A HIT AT THE ROYAL.

Herbert Rawlinson has become a member of the cauliflowered-eared gentry: to wit, he has become a pugilistic gentleman.

The romantic hero of many Universal crook dramas makes his initial appearance in the role of a prize-fighter in "The Victor," which opened last night at the Royal Theatre. It is a part far afield from the type in which he is so well known to the motion picture public, but the popularity of the production proves that the public will accept its heroes under any colors.

Not that Rawlinson doesn't fit into the role of the sport story. He carries off the part with the finesse of a tried veteran of the prize ring and displays remarkable ability with the boxing gloves. In a way the role is rather fortunate for him, for it proves to his admirers that he is an athletic chap and a real fighter. For the public likes an actor, but it also likes that actor to be a man.

Rawlinson is so perfect as the polished gentleman type that it is rather startling and thoroughly pleasant to see him sweating through the gruelling rounds of a prize-fight.

The story is woven around the experiences of a young Englishman who was sent to America by his father, a nobleman, to marry a millionairess and save the mortgaged castle. The thing sounds simple enough, but an amazing lot of entertainment is developed from the theme.

EXCELLENT VAUDEVILLE FOR LAST HALF OF WEEK AT THE ROYAL.

The patrons of the Royal mustered in great force last night and gave evidence of being exceptionally pleased with the entertainment provided for them. Every turn was enthusiastically received. The Honan, Wayne and Honan Trio billed as the one-man street car is the feature act. The dancing and contortion work of one of the lady members is very good indeed. The comedy and songs are all new, and this act registered a decided hit. Myers and Sterling have a singing and talking offering that is cleverly put over and has the added novelty of being different from anything seen locally in some time. Our own Danny Simmons made the same hit as he always makes. His impersonation of the late Theodore Roosevelt at the finish of his act is a "wow." It's a good show.

AT THE CAPITOL.

The elemont of reality is perhaps the most noticeable thing about a picture that is distinctly out of the ordinary; "Pleasure Mad," the feature for the Capitol Theatre entertainment this week. A very appreciative audience watched the unfolding of the story last night. It is one of those intensely absorbing productions that comes along occasionally in the realm of movie-land, where the actors seem to be real figures enacting real stories of life and passion, rather than puppets pulled by invisible strings. What might be the fate of observers such a picture, should Fate push them into just such circumstances, is the idea that unweaves itself through an interesting series of reels.

Hugh Benton is the small-town man who has big desires, and dreams of the day when his pet invention will bring wealth for self and family. Marjorie, his wife is the traditional mother, caring for home and children All the little happenings of ordinary domestic life are illustrated in the section devoted to the poor days of the Bentons. When her husband is ill, she takes in sewing, uncomplainingly sits up at night to complete a dress for the daughter's first birthday party dance.

Then comes the money, pouring in from a successful invention, and logically and effectively, comes the change also in the Bentons. They go "pleasure mad," all but the dark haired, quiet mother. Folly descends on the daughter's head, drink brings the young lovable son to dark hours and a sparkling widow, Mrs. Geraldine de Lacey, vamps the young looking father. Inexorably, the hour approaches when the mother hears from her husband, desire to obtain a divorce and marry the younger more brilliant woman. In the decision of the children which follows, the daughter follows the father, and the son stays with the mother, in a dramatic scene.

Just when everything seems dark for the devoted woman, who has the sympathy of the audience from the first, logically again Fate steps in. The daughters infatuation for Templeton Druid, a divorced man about town, leads to a near tragedy which clears up the atmosphere admirably. A unique touch to the picture is given by the inevitable reaction to the real true character which comes to everyone of the principal actors in turn. An interesting departure in psychological treatment of screen characters is one of the most entertaining variations of "Pleasure Mad," adapted from Blanche Upright's novel, "The Valley of Content."

The comedy which accompanies the feature is a really laughable juvenile comedy, "Over the Fence," in which boyhood days are vividly recalled, in the adventures of the young-leader, Speck, who is transformed into a petted, curled darling by the whim of his rich aunt, and proceeds to mix things up pretty generally for the poor lady.

Some of the smaller films are very interesting showing to just what length the ingenious artists of the screen are progressing in their animated cartoon work.

AT THE GRAND.

A WONDERFUL SHOW

Dante, the European magician, who opened a three day engagement at the Grand last evening, succeeded easily in proving to the satisfaction of a big audience that he is by long odds the greatest and cleverest mystifier that has been seen in Peterboro. His programme is presented under the auspices of that famous magician, Thurston, who has never appeared before a Peterboro audience, and the verdict of those who saw the performance was that Thurston's work must border on the miraculous if it surpasses in variety, interest and genius the series of tricks and illusions so cleverly presented by Dante.

There are so many of these tricks that it would be impossible in the limited space of a newspaper review to mention them all even briefly. Dante, different from many of his craft seen here, does not kill time with long explanations, paving the way for shop-worn illusions, but on the contrary works at top-speed, one feat following another with a rapidity that justifies the note on the programme: "If you nod to a friend you miss a trick." And his repertoire is so varied and so complete that the performance is never tiring. Dante has a fund of wit at his disposal, too, and he makes the programme a series of surprises enlivened with comedy.

If you see two or three people violently arguing about something today you will be safe in concluding that the controversy is not over the police salaries or hockey prospects, but involves some of Dante's illusions as put over last night. Likely the subject will be the famous trick of apparently sawing a woman in two, one of the big numbers on the programme of the great triple mystery, in which a young woman disappears from the stage, and when a trunk is lowered from the second balcony over the heads of the audience the missing girl is discovered locked inside.

Dante does about everything any magician ever performed here and in addition dozens of other tricks seen for the first time. And not one is done slovenly. Card tricks, stunts with coins and handkerchiefs, making pigeons out of the air mysterious disappearances, spirit manifestations, one bewildering illusion after another, keep the audience mystified from start to finish. The stage settings are the most elaborate that any magician has used here and so many effects are used that it is no wonder that two railway cars are required to transport them. A large corps of assistants are also needed in the various illusions, and the show is by long odds the biggest thing of its kind the Grand has ever staged.

A big feature is the Ghost Woman, who answers questions from the audience without hesitation and with surprising accuracy. None of the usual preparation is required for this act. The questions are not written on pads or anything of that kind, the audience being merely asked to concentrate on their questions and at the same time on their names or initials. And at the end of it all, when Dante withdraws the robes that surround the Gnost Woman, it is found that she has apparently vanished into thin air.

Edna D. Herr, lady escapist, scores in a special feature. She is strapped in a straight jacket, locked in a trunk, which is covered with securely tied canvas, and escapes in less than a minute. How? Better go and see it. You can figure it out for yourself.

Dante's closing number is an imitation of the Chinese court magicians, and is reproduced with true Oriental splendour. Miniature water falls and a myriad of streams of water spurting mysteriously from everywhere are a big feature of this illusion, and it is a fitting close to a programme surpassing in interest anything of the same nature ever seen here.

Dante will be at the Grand again to-night, and will give two performances to-morrow.

DIDN'T WANT THE JOB

A teacher who was giving the children written exercises, wrote out this "Wanted" advertisement:

"Wanted.—A Milliner. Apply by letter to Miss Smith, 10 Blank street."

The children had to make application for the position in writing.

One youngster wrote:

"Dear Miss Smith—I saw you want a milliner. I hate to trim hats. Can't you get somebody else? Please let me know at once. Edith Brown."—Tit-Bits (London).

Ghost Woman with "Dante" at the Grand Today and Tomorrow

SATURDAY SPECIALS at FISHER'S MEAT MARKET

(Opposite Capitol Theatre)

WE USE GOVERNMENT-INSPECTED BEEF.

BEEF		PORK	
Round Steak	18c	Roast Pork	18c
Shoulder Steak	18c	Boiling Pork	17c
Sirloin Steak	23c	Legs Pork	22c
Porterhouse Steak	25c	Pork Chops	20c
Boiling Beef	8c-12½c	Loin Chops	25c
Pot Roast	12½c-15c	Front Quarter Pork	16c
Thick Blade Roast	15c	Hind Quarter Pork	18c
Rump Roast	18c	LAMB	
Prime Ribs	20c	Stewing Lamb	12½c
Sirloin Roast	22c	Lamb Chops	30c
Porterhouse	22c	Loin Chops	30c
LARD		Legs Lamb	32c
Pure Lard	19c	Front Quarters	24c
Domestic Shortening	19c	Hind Quarters	28c
Bulk Shortening	18c	Shoulder Roast	25c
Beef Hearts	10c	SAUSAGE	
Ox Tails	12½c	Sausage	17c
Choice Dairy Butter	38c	Pure Pork Sausage	25c
Fresh Eggs	44c	Frankfords	25c
		Weiners	20c
		Blood Puddings	18c
		Honey Comb Tripe	15c
		Davies' Pork Pies	10c

Swift's Sugar-Cured Breakfast Bacon, Half or Whole	27c
Sliced	30c
Peameal Bacon, Half or Whole	33c
Sliced	35c

CASH AND DELIVERY - - - 'PHONE 2249

ADVENTURES OF THE TWINS

By Clive Roberts Barton

THE TWEEDLES GET HOME

"How do you do?" said a voice.

When the travelers landed in Balloon Land the magic dustpan dumped them off right beside the forest where the baby balloons were growing.

"How do you do?" said a voice, and there stood a large paper elephant balloon that had floated up to Balloon Land on the Fourth of July.

"How d' do!" answered Daddy Gander. "Did you see two little fellows come this way, Mister Elephant? Each of them was holding onto a big bunch of circus balloons and they blew away with them. I mean the balloons blew away with the little boys The boys didn't blow away with the balloons."

The balloon elephant was just about to answer, when they heard Mother Coose's voice say, "Here, Mister Man, I'll take that yellow balloon, and that silver balloon, and the red one with a white cat painted on it, and the green one that looks like a watermelon, and that pretty blue one, and those two white ones. My! Your balloon crop is a fine one this year. I never saw them grow so large before. Cut them all off the tree for me at once as I'm in a hurry. I must go back to Mother Goose Land because it's circus day. I want these extra fine balloons for some of my little friends."

"Dear me! Oh, dear me!" gasped poor Daddy Gander. "It's Mother Goose herself! She mustn't see us for she'd never understand anything."

But no sooner had he spoken than Tweedle Dum and Tweedle Dee appeared, still holding onto their balloons, or rather the balloons still holding onto them, for by this time the strings were so tangled they couldn't have let go if they'd wanted to.

"How on earth did you two ever get up here?" cried Mother Goose breathlessly.

Then the Tweedles told her the whole story. How they had been down watching the circus come in and how the balloon-man had asked them to hold his balloons for a minute. And how a wind had come along and carried them up to the sky before they could let go.

"Well, I'll take you both home on my broom," said Mother Goose, but suddenly she thought of something. "My goodness! I forgot! I'll have to jump on my broom at once and go up to Bluster Gust Land and tell Mister Sprinkle Blow to send nice weather for the circus. I don't know how to get you home."

At that Daddy Gander stepped out, and so did Nancy and Nick and the circus man, who had come along. "Hello, mother!" said Daddy Gander heartily. "I will take them home. I brought my magic dustpan along and it's big enough to hold everybody."

Mother Goose wasn't a bit cross. "All right, Daddy," she said. "And be careful that nobody falls off."

So everybody was happy and Missez Tweedle got her boys home safely.

A WORD TO THE WISE

CARE OF THE HANDS

(By HELEN GRANVILLE BUTLER)

Manicuring properly includes not only the care of the nails but also the treatment of the hands and arms. The beauty of a hand depends not so much upon its shape as the condition in which it is kept. The hands are an indication of age. Therefore, anyone who wishes to preserve a youthful appearance must give special attention to the hands.

If you are in the habit of working about the house, dusting and dish washing, protect your hands by the use of rubber or cotton gloves. After dusting be sure to wash your hands thoroughly. Use a piece of lemon to help in the cleansing; work it around the hails and dig the fingers well into the rind. There is nothing better for removing stains and dirt. After dishwashing rub a little cream, or better, olive oil on your hands in order to counteract the drying effect of the water. If you do not care to use cream or oil on your hands use a hand lotion of some sort; a honey and almond cream or a glycerine and rose water preparation will be very satisfactory.

Your hand, to show to the best advantage, should be smooth and supple. The fingers should be slender and the flesh firm. Careful massaging will bring about the desired effect. Treatment should not stop at the wrist but include the arm itself. When you are giving yourself a manicure begin by massaging your hands and arms. First, be sure they are clean. Wash them carefully in warm water and pure soap, if necessary use a cleansing cream, but daily use of the lemon as suggested above should obviate the necessity for a cream. Now exercise the fingers and wrist. Clench the fist and then relax it completely; do this several times but not enough to tire the hand. Next rotate the thumb in order to bring the muscles of the wrist into play. Now move the whole hand back and forth and round and round. After the hand and fingers have been well exercised relax the muscles and let them rest for a few minutes. Then take a skin food or olive oil and give the massage. Begin at the finger tips and mould the fingers, pushing the cuticle on the nails well back. Work the skin about in order to fill out the hollows or reduce any swellings. Use a rotary motion of the finger tips and be sure to maintain a light firm touch in order to stimulate and not bruise the skin. Continue the same rotary motion up the arm. Give particular attention to the elbows—the skin here is apt to become coarse and rough. When the oil is well worked in wipe the hands and arms carefully with an astringent or witch hazel and then powder them. You are then ready to do your nails.

Besides the actual treatment of your hands, watch their movements. Nothing detracts so from the quiet charm of a woman as unnecessary gesticulation or constant prominence of the hands. Unless you are actually using your hands leave them in your lap. Make it a rule to keep them down from your face—not only is it unattractive but very unsanitary. Never allow yourself to snap the joints or play with your fingers. You injure the appearance of your hands and also make your friends nervous.

Watchfulness in the matter of cleansing and massaging will reward you with dainty and well-shaped hands.

A WISE POLICY

Man's home companion is his pipe or cigar, and the wise wife encourages him to smoke.

Tourist travel is a recognized industry in Colorado, where, in 1922, visitors spent $42,000,000.

VOICE OF THE PEOPLE

THE FINAL UNION

TO THE EDITOR OF THE EXAMINER:

Sir:—The final union of all churches is only a matter of time. We can see it coming. While I respect the loyalty of the old upholders of the Old Protestant faith to their various beliefs, I would ask: "Is it not true that we all admit that all people who believe in the Lord Jesus Christ will be saved? Why should not all believers then unite in the face of the terrible storm threatening us? In Britain we see the mighty Church of England, the State Church and independent of its people for all expenses, not once but repeatedly and through its highest officials, seeking union with the original church. The first step will undoubtedly be the return of vast numbers of the Church of England to the original Church while many will join the other churches all now hurrying in the same direction. The spirit of union and of forgiveness is in the air and we ought to read the signs of the times and submit to the manifest will of God. Protestants necessarily have no authorized traditions and without their Bible they are without any further reason for continuing. The original church was all its traditions handed down to it from the beginning in tact and regards the Bible as part of that tradition, part of the original instructions given to the Church by God Himself.

The Settlement Committee of the United Church of Canada undoubtedly takes its pattern in the divine order committed to the ruling bodies of the original church. The Settlement Committee is as its name implies, a new and powerful ruling body which no longer leaving the government of churches to themselves, introduces for the first time the necessity of obedience on the part of congregations to the new authorities of the new Church. The new system is beyond doubt copied from the original church. The drift therefore of all Protestantism is towards the unity of and union with the Original Church. That Protestantism is in no condition to impose terms of union is, of course, manifest. It will not be long until the sheep are all found and restored to the fold of the only Church that has preserved the Bible and its faith in tact. Surely it is plain that the wild wanderings of Protestants in the pulpit and out of it must come to an end sooner or later. Why not let it end sooner?

PROTESTANT.

A BIT CARELESS

Mrs. Blake.—Husbands are strange creatures.

Her Friend.—Aren' they? John has to ask his garage man a hundred questions about the brand and and manufacture before he puts a drop of oil into his car. But he never asks his bootlegger a single question for fear of hurting his feelings.—New York Sun.

WHY PUT IT OFF?

"Do you have to see a doctor before you get booze in this town?"

"No, afterwards."—Harvard Lampoon.

WHY THEY'RE LEAVING

The Turkish Government has ordered the prohibition law rigidly enforced in Constantinople. Another scheme to drive out the "Christian" population.—Houston (Tex.) Post.

Grand - Tonight

The Greatest Mystery Show Ever Seen in Peterbrough. Ask Those Who Saw the Show Last Night.

PRICES 25c to $1.00: No higher

R-O-Y-A-L

In the Heart of the City
In the Hearts of the Citizens

HI - CLASS

VAUDEVILLE

AND THE LATEST AND BEST PHOTOPLAYS

HERBERT RAWLINSON

IN "THE VICTOR."

If You Miss This Picture You're Cheating Yourself

"Why all the enthusiasm!" you exclaim. Wait until you have seen Herbert Rawlinson in "The Victor." You'll agree with us that you've laughed ten years of your life away—and enjoyed the best picture of the season.

With breathless interest and continuous laughter you'll follow the career of Lord Waring, the bankrupt, titled Englishman who fights the whole world for the girl he loves. Two of the greatest prize-ring battles you ever saw! Heart-interest, real human characters, romance, thrills, Herbert Rawlinson at his best! Don't miss it!

REAL QUALITY VAUDEVILLE NOW PLAYING

Honan, Wayne & Honan

"The One-Man Street Car"

SINGING, CONTORTION, DANCING, NOVELTY

DANNY SIMONS

PETERBOROUGH'S OWN COMEDIAN

(By Request)

MYERS and STERLING

THE ACT DIFFERENT.

2 PERFORMANCES SATURDAY NIGHT—
CONTINUOUS FROM 7 P.M.

NEW RECORDS IN SPRINT SKATING

Gladys Robinson, Toronto, Set Up New Mark at Pittsfield For Hundred Yards.

PITTSFIELD, Mass., January 18 (Canadian Press). — The world's records were broken on Onota Lake yesterday by Everett McGowan, of St. Paul, Minn., and Miss Gladys Robinson, of Toronto, who set new marks for skating 100 yards.

McGowan, skating 100 yards paced ,covered the distance in 51-2 seconds. He was able to keep up with the automobile which paced him, and which, the timers said, attained a maximum speed of 52 miles an hour.

The amateur women's record for 100 yards was broken when Miss Robinson, skating unpaced from a standing start, stablished a mark of 10 2-5 seconds.

KITCHENER LEADS GROUP AFTER BEATING TORONTO

KITCHENER, Jan. 18.— (Canadian Press.)—St. Mary's of Toronto, proved to be no match for the Twin City seniors here last night and the latter won 7 to 2, having all the margin of the play that the score indicates.

The Kitchener squad was too fast for the Toronto team, and they stood the pace better, tallying no less than five goals in the last period and walking away with the verdict. The win put the locals in the lead in their group.

CAMPBELLFORD CURLING

CAMPBELLFORD, Jan. 18. — Sixteen rinks took part in the local bonspiel which opened here at 9.30 Thursday morning. The following are the results of the first round:

H. Seaborne	Dr. W. A. Murphy
T. E. Hall	Rev. C. F. McIntosh
R. S. Southworth	H. Denike
H. Lowry	W. J .Meiklejohn
Skip 8	Skip 15
Dr. Bussey	A. G. Watson
V. Farrell	T. S. Baker
C. W. Palliser	J. Sanders
T. S. Tait	F. J. Smith
Skip 5	Skip 15
T. L. Diamond	James Gay
E. Brunette	H. B. Free
W. S. Wiggins	Dr. Longmore
P. J. Keily	M. Gurry
Skip 13	Skip 7
M. West	C. McGuire
J. Poulton	N. B. Dickson
A. J. Meyers	J. N. Stone
R .H. Cole	A .L. Reindeau
Skip 15	Skip 5
W. Sarginson	G. G. Stephens
G. Hawthorne	G. O'Sullivan
C. Gillespie	E. C. Dolman
G. W. Haig	A. G. Thompson
Skip 9	Skip 13
F. Wigglesworth	J. J. Adams
C. Duncalfe	A. L. Malcolm
S. H. Neale	C .Davidson
C. W. Smith	J. Gay
Skip 9	Skip 8
W. Hawkrigg	R. A. Dunk
C. A. Wilson	C. Weston
C. Archer	J. P. Archer
D. E. Tait	S. J. Moore
Skip 10	Skip 18
Rev. G. C. Clarke	G. Nicol
Roy Bell	P. Denyes
L. B. Glover	J. A. Jeff
D. W. Douglas	M .Mulhearn
Skip 16	Skip 7

Second Round To-day.

The winners yesterday will play against each other to-day, the schedule being as follows.

At 9.30—W. J. Meiklejohn vs. F. J. Smith; P. J. Kelly vs. R .H. Cole; S. J. Moore vs. D. W. Douglas.

The finals will be played off in the evening.

Capt. P. J .Kelly, president of the Curling Club, has donated four challenge buttons as prizes for the winners of the finals. These badges are gold plated representations of miniature curling stones that any curler will be proud to wear.

A New Curler.

Rev. G. C. Clarke, the recently inducted rector of Christ church, like so many newcomers to Campbellford, has caught the fever and joined the curling club. He played his first game last night, substituting as lead for G. Mason on Skip Douglas' rink ,and no small share of the credit for the victory won over Skip Mulhearn.

Go to Peterborough.

Two rinks, skipped by R. H. Cole and S. J. Moore, will go to Peterborough on Tuesday to take part in the district cup competition. Skip Cole's players are A. J. Meyers, Marshall West and J. Poulton, and Skip Moores' are R .Dunk, C. Weston and J. P. Archer.

Caretaker Cole has the ice at the rink in splendid condition.

FLY AROUND WORLD.

SAN BERNARDINO, Cal., Jan. 18.—(United Press).—An around-the-world-flight is being planned by Clarence O. Prest, local aviator, who has been building a specially designed plane at Las Vegas, Nev. He plans to cross the Pacific via the Behring Straits, fly down the coast of Asia to the Orient, and then cross into Europe. Prest essayed an around-the-world trip last year, but his plane fell in the forests of Alaska and was wrecked.

SEWS AT 104.

FLORENCE, Italy — Countess Donna Maddalena Dotti is 104 years old. But her fingers still are nimble with needle and thread. She whiles away many an hour making narrow bobbin lace, so fashionable in her girlhood. And she also attends to all her corresoondence. Only one of her five children still lives. He is a son, now more than 80.

POLITICIANS SEEK RICKARD'S SCALP

PUBLIC'S FAVORITE PROMOTER FACES STERN FIGHT FOR LIFE IN NEW YORK.

By JOE WILLIAMS.

Tex Rickard thought he had seen everything.

Tex has lived life as is privileged few of the mortals. Jack London would have found him a made-to-order character for one of his western thrillers.

A cow puncher in Texas, a gold miner in Klondike, a faro gambler in Goldfield, a soldier of fortune in South America, and, finally, a sports promoter at once powerful and picturesque, Rickard has had an eventful, stirring career.

But he errs when he thinks he has seen everything. He hasn't seen the intricate inner mechanism of New York politics. The boys are just about ready to show him.

And if they go about it in their usually gifted manner Tex will realize that cleaning out a Nevada saloon with whining bullets was a mere incident in his life.

"Too Big" for the Game.

Rickard has grown too big for the game in New York. He is no longer just a promoter; he is something that approaches an institution. Other promoters may announce championship fights, but the public remains unresponsive. Let Rickard bring two burly brutes together in a title battle and the turnstiles crack under the strain.

The public has confidence in Rickard. His record shows few busts. All of his fights, from the first Gans-Nelson struggle on the far-flung Nevada plains up to the Dempsey-Firpo massacre have been on the square. Rickard levels; he's a straight shooter. That's why the public is for him.

Realizing the security of his position Rickard, it is said, has not sugared the politicians in the extravagant manner to which they are accustomed. Very little graft has rolled out of the Madison Square treasury into the gnarled fists of the ward heelers. Even in the matter of complimentaries a strict and laudable economy has been practiced.

To Run Tex Out?

Wherefore the boys have decided that Rickard must go. The first shot in the campaign of effacement has been fired. A gifted orator in the State Legislature has urged that a maximum admission price of $7 shall prevail at all future championship fights. If this goes through Rickard's spectacular career will automatically end. And if it doesn't go through the boys intend to introduce another bill designed to kill boxing outright.

Rickard in his younger days—he's 53 now—fought himself out of many desperate situations. Most of his foes, however, fought out in the open in upstanding, man-to-man fashion.

Politicians, we are told, look with disfavor upon this vuglar, primitive practice, and if the public's favorite promoter gets anything better than a raw deal in his present difficulty it will be because someone made a mistake.

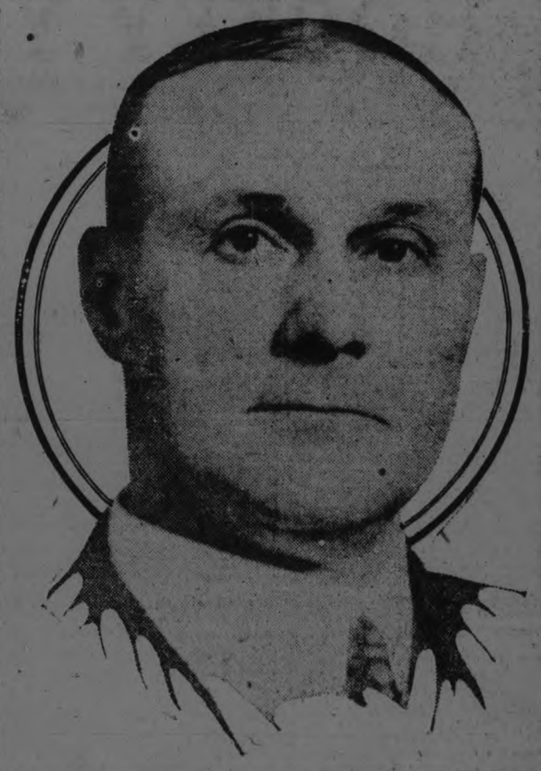

JUNIOR HOCKEY LEAGUE MEETING

Representatives of Both Junior and Juvenile Teams Requested to Attend Organization Meeting.

Junior and juvenile hockey teams are requested to send representatives to a meeting at the Chamber of Commerce on Saturday evening at 7.30 o'clock when an effort will be made to organize two city hockey league divisions so that the teams may start play next week.

—o—

Billy Cutt and his manager, Willie Buff, returned to Rochester this morning. The visiting boxers were pleased with the reception accorded them here, and expressed a willingness to pay another visit and to take part in two bouts in one night. This was not in the nature of a boast, as the Rochester mitt artists take part in numerous tournaments and are often called upon for semi-final and final bouts on the closing nights of the shows.

—o—

Tonight's the night the juniors should play to a crowded house. The team that gets the lead tonight has the big chance for group honors, total goals on the four games deciding the winner. With so much at stake and fast ice assured, the Lindsay Midgets and the Petes ought to produce a nifty game of the winter pastime.

—o—

Seems funny to have the sport writers size up a Peterborough junior O.H.A. team as a bunch of huskies. The Lindsay publicity man goes a little farther and suggests that as several of the Petes tower above other players, they must be over-age. Down this way local fans have complained that Peterborough juniors were too small and lacked weight.

—o—

The employees of the Quaker Oats Company are enjoying open-air skating on a large ice surface prepared for them on the new athletic grounds provided by the company.

HOCKEY RESULTS

Senior O.H.A.

Kitchener 7, St. Marys 2.

Intermediate O.H.A.

Hagersville 3, Cayuga 2.
Dunnville 10, Waterford 4.
Seaforth 2, Mitchell 1.
Newmarket 14, Bradford 0.
Georgetown 2, Orangeville 0.
London 8, St. Marys 8.

Junior O.H.A.

Varsity 4, Toronto C. C. 0.
Hamilton 4, Brantford 3.
Preston 4, Galt 1.
North Toronto 4, Willowdale 1.
Stratford 3, Kitchener 2.
Belleville 5, Picton 3.
Welland 2, Niagara Falls 1.

Intermediate N.O.H.A.

Sudbury 9, Chapleau 3.3

Western Canada.

Saskatoon 7 ,Regina 5.

BIRD'S BATH.

If a bird picks himself after bathing, put a few drops of rose or cologne water in the bath.

School Wrestler's Back Was Broken

PHILLIPSBURG, N.J., January 18 (Canadian Press).—Leo P. Mooney, seventeen years old, a Phillipsburg High School senior, died yesterday in the Warren Hospital, of a broken back received on Tuesday afternoon while engaged in a wrestling match with Jerome Miller, a classmate.

THRONG ATTENDED BOXER'S FUNERAL

Frankie Jerome Buried in New York — Crowd of 10,000 Paid Tribute.

NEW YORK, January 18 (Canadian Press). — Frankie Jerome, the "Bronx Spider," was buried yesterday while a vast throng of 10,000 paid tribute to the memory of the bantamweight boxer, who died after taking the count of "ten" for the first and last time at Madison Square Garden last Friday night.

In the shadows of the church, too, there was a silent, tragic figure—Bud Taylor, Terre Haute, Ind., boxer, whose knockout of Jerome in the twelfth and last round of their fight had resulted in the latter's death two days later from the effects of a ruptured blood vessel.

Taylor, cleared of any blame in connection with Jerome's death, was there to pay homage to one of the gamest antagonists he ever fought—one who kept on until he collapsed.

POINT MAKERS IN BASKETBALL

By Ernest A. Blood

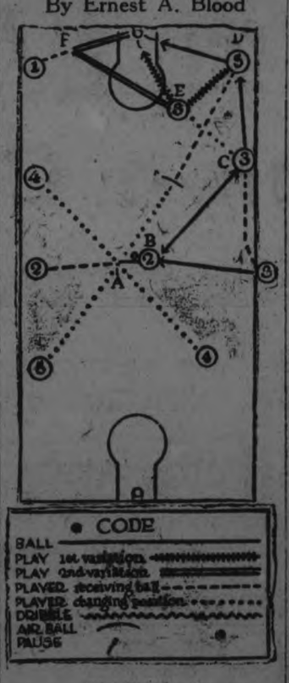

PLAY NO. 8.
Out of Bounds.

No. 3235—The right guard (4) and the centre (5) cross at A, the left guard (2) following through very close and receiving the ball from the right forward (3) at B. Left guard returns the pass to (3) at C. The centre stops at X, but reaches D in time to receive pass from (3). Centre dribbles or shoots.

No. 32353—For second choice the centre (5) passes to (3) at E, who shoots.

No. 323531—A third choice is to pass to the left forward (1) at F, who may dribble or shoot.

This play is fast and difficult for close guarding by opponents.

Assesses Firpo For Marring Furniture

NEW YORK, January 18 (Canadian Press). — Luis Angel Firpo might have won the world's heavyweight championship from Jack Dempsey if he had treated the titleholder as roughly as he did her furniture, Mrs. Mildred Swartzlander asserted yesterday, after being awarded 500.00 damages in the Municipal Court suit against the South American pugilist.

According to Mrs. Swartzlander, the "Wild Bull of the Pampas" leased her West 94th Street apartment for six months, during which time she charges chair and table legs were broken, upholstery ruined, and other articles badly marred.

She declared Firpo failed to pay for any of the damage.

SCHOOL GIRL SWIMS BAY.

ERMA FELTMAN.

One of the coming swimmers of the south is Erma Feltman, of Tampa, Fla. Miss Feltman, a high school girl, recently completed a swim across the noted Tampa Bay, a distance of some twelve miles, and in remarkably fast time. Miss Feltman was undaunted by the knowledge that another Tampa maiden, Dorothy McClatchie, had lost her life in the same waters a year ago.

GREB FIGHTS TO-NIGHT.

NEW YORK, January 18 (Canadian Press). — Harry Greb, of Pittsburgh, will defend his world's middleweight title to-night in a 15-round return match with Johnny Wilson, of Boston, who lost the title to Greb last summer at the Polo Grounds.

FRISCH IS FAST.

Frankie Frisch of the New York Giants is unquestionably the fastest man in baseball.

C. N. R. EARNINGS LESS.

MONTREAL, Jan. 17. — The gross earnings of the Canadian National Railways for the week ending January 14, 1924 were $4,169,482, being a decrease of $142,557 over the corresponding week of 1923.

The gross earnings of the C.N.R. from January 1st to January 14, 1924 have been $8,188,191 or a decrease of $368,167 over the corresponding period of 1923.

KILLED BY PET BULL

WILMINGTON, N.C., Jan. 18.& (United Press).—Levi A. Bollinger, father of ten children, was killed by a pet bull at Acme, near here. He entered a pasture to inspect some young prize cattle, when the bull, which was a favorite with Bollinger and thought to be thoroughly docile attacked hi...

RICKARD FIXES DATE FOR BOUT

Dempsey and Gibbons Matched For 15 Rounds at Polo Grounds In the First Week in June.

NEW YORK, January 18 (Canadian Press). — Jack Dempsey will defend his world's heavyweight title against Tommy Gibbons, St. Paul challenger, in a fifteen-round decision match in New York, probably at the Polo Grounds, the first week in June, Rickard announced yesterday.

The promoter, who announced several days ago that he had arranged the return match between these rivals, revealed further details in denying reports that he planned to stage the bout duriny the Democratic National Convention, which opens here on 4th June, in Madison Square Garden.

At the same time Rickard disclosed that after the Dempsey-Gibbons fight, contracts for which he expects to have signed within a fortnight, his next fistic venture will not take place before the middle of July, when he hopes to stage a heavyweight elimination test between Harry Wills, negro contender, and Luis Angel Firpo, "Wild Bull of the Pampas."

The winner of this match, if Rickard's plans materialise, would fight Dempsey in September, providing the champion succeeded in disposing of Gibbons in June.

PITCHER GOES TO GIANTS.

TOLEDO, O., January 18 (Canadian Press). — Pitcher Joe Bradshaw, of the Toledo American Association ball club has been sold to the New York Nationals, according to the announcement made yesterda yby Roger Bresnahan, president of the local club.

The local club will receive in return Catcher Gaston, formerly star of the Milwaukee Club, and Pitcher Scott, world series hero of 1922.

Bresnahan intimated that he had received some cash in addition to the players.

START TRAINING 22ND FEB.

NEW YORK, January 18 (Canadian Press). — Marching orders for the first training camp contingent of the New York Giants were issued yesterday by Manager John McGraw.

The entire corps of battery men, veterans and recruits alike, will report at Sarasota, the team's new Florida camp, on 22nd February, he announced.

Hughey Jennings signed a 1924 contract yesterday to continue as assistant manager.

FOR MEN

15% OFF

Regular Prices of all orders for

Made-To-Measure

CLOTHES

Exceeding $35 placed with us during January.

T. L. ANDERSON Company

313 GEORGE ST.

"The National Smoke"

WILSON'S BACHELOR

Still the Most for the Money

10c.

ANDREW WILSON & CO. TORONTO AND MONTREAL

BOWLING

BOWLING FAST BECOMING POPULAR WITH LADIES

Bowling is fast becoming popular with the ladies. They are quick to learn the game and seem to enjoy it very much. The married ladies take advantage of the afternoons and there is usually quite a number of them bowling in the afternoon. Yesterday between five and seven o'clock a large number of girls from some of the banks and from the Canadian Packing Company were over and rolled several games. Some good scores were rolled and the girls enjoyed themselves immensely.

MERCANTILE LEAGUE.

Last night in the Mercantile Five Pin League at Solomon's Alleys the Wm. Hamilton took two out of three from the Bell Telephone, and went into the lead for first half honors in the Mercantile race.

Some real nice bowling wast turned in, six men rolling well over 500.

P. Long had the high three games of the evening rolling 582. He also had the high single of 237.

Halliday, Lebar, Roberts, Ward, Long and Lush were the six that went over 500.

Following are the scores:

William Hamilton —				
Brown	142	105	...	—247
Cullen	141	169	172	—482
Halliday	183	190	182	—555
Lebar	141	207	184	—532
Roberts	217	147	185	—550
N. Moore	...	...	...	145—145
	825	818	868	2511
Bell Telephone—				
Brown	172	150	124	—446
Gray	120	123	112	—355
Long	237	165	180	—582
Lush	194	159	178	—531
	886	782	748	2416

CITY TEN PIN LEAGUE

In the City Ten Pin League, last night at Solomon's Alleys the Lawn Bowlers took three straight from the C.G.E.

All games were closely contested as the scores indicate. The C.G.E. lost the first game by eight pins, the second by nine and the last by twenty. Each game provided lots of excitement, owing to the closness of the scores.

Metheral had the high three games when he split the wood for 527. Curvin rolled 512 for his three games, and Foster 504 for his. Metheral had the high single of 201.

Following are the scores:

Lawn Bowlers—				
Routley	161	191	...	—352
Pratt	145	132	149	—426
Dummy	125	125	...	—275
Bacon	...	...	173	—173
Curvin	162	177	173	—512
King	...	...	138	—138
	718	750	758	2226
C.G.E.—				
Foster	156	196	152	—504
Rowe	147	160	109	—416
Patterson	124	98	137	—359
Stanton	125	119	139	—383
Metheral	158	168	201	—527
	710	741	738	2189

NEXT WEEK'S BOWLING AT SOLOMON'S ALLEYS

(Mercantile Five Pin League)

Next week's games in the Mercantile League will complete the first half of the schedule. There is being fought at present one of the best and one of the closest fights in the history of the Mercantile League. Next week's games should be dandies as they will practically decided the winners. Following are the scheduled games:

Monday 8p.m.—Lockworks vs Red Ferns.

Tuesday 8.30 p.m.—Examiner vs Wm. Hamilton.

Thursday 8.30 p.m.—Telephone vs Merchants Press.

Friday 8 p.m.—Westclox vs Nashua Paper.

(City Ten Pin League)

The City Ten Pin League starts its second half next week with the following games:

Monday 8 p.m.—Crescent vs Quakers.

Tuesday 8 p.m.—De Laval vs C.P.C.

Thursday — Belmont Club vs C.G.E.

Friday 8 p.m.—High Rollers vs Lawn Bowlers.

This Is The Sale You've Been Waiting For.

ANY OVERCOAT

IN THE STORE

That was formerly priced up to $55. Placed on sale, while they last, in three Special Groups:

$18.50

For Overcoats Regular up to $35.

$24.50

For Overcoats Regular up to $45.

$34.50

For Overcoats Regular up to $55.

Mostly 5th Ave. Brand O'coats

Beautiful imported materials, hand tailored. You can thank the backward season for this opportunity.

ALL MEN'S SUITS

$25.50, $31.50, $35.00

Crescent Clothes Shop

Capitol Theatre Building - George Street

KODAK SAFETY FILM

Sports

BOWLING

Y. M. C. A. FIVE-PIN LEAGUE.

In the Y.M.C.A. League on Wednesday night George street took two games from Barrie's. Curvier rolled the high single of night with 238, and was also high for three with 601. Norman Routley had the single for George street with 194 and was also high for three games with 541.

Barrie's:				
Curvier	203	238	160	601
Nicholls	74	118	168	360
Layfield	107	158	156	421
McFadden	104	167	146	417
McIlmoyle	104	160	111	375
	592	841	741	2174
George St.:				
Spence	76	121	143	340
N. Routley	177	194	170	541
H. Outram	160	177	123	459
Nels. Routley	162	128	175	465
Peck	143	96		239
Robertson			169	169
	718	716	779	2213

CHURCH LEAGUE—Y.M.C.A.

In the Church League at the Y. last night, All Saints took the last two games from George street, but dropped the first one. Lewis rolled the high single of the night with 198, while Ingall rolled the igh single for George street with 166.

All Saints:				
Rye	137	132	155	424
Jay	100		136	236
Collinson	126	78	113	317
Gimblett	104	140	155	399
Beauclerc	122	75		197
Lewis		198	147	345
	589	623	706	1918
George Street:				
Wason	133	156	135	424
Hodgson	113	111	81	305
Ingall	115	88	166	369
Copp	158	100	100	358
Dummy	100	100	100	300
	619	555	582	1756

LADIES' LEAGUE—Y.M.C.A.

In the Ladies' League at the Y.M.C.A. last night the Blues took the last two games from the Powders after dropping the first. Miss Coon rolled the high single with 165 while Miss Coulter rolled the high single for the Powders with 145.

Powders:				
Miss Adam	62	59	37	158
Miss Coulter	115	86	145	346
Miss Bennett	81	91	57	229
Miss Ryley	109	94	101	304
Miss V. Burgess	89	99	130	318
	456	429	470	1355
Blue:				
Mrs. Clysdale	93		69	162
Miss Johnston	55	81		136
Miss Eason	76	87		163
Miss Gilespie	59	133	153	355
Miss G. Kirn	85		87	172
Miss Coon		91	165	256
Miss M. Kirn		100	87	187
	378	492	361	1431

LADIES' LEAGUE—Y.M.C.A.

The Golds took the odd game from the Rollers on the Ladies' League at the "Y" on Wednesday night. Miss Grace Evans rolled the high single with a splendid score of 183. This is the second highest single rolled in the Ladies' League as yet.

Golds:				
Miss G. Evans	183	55		238
Miss Davidson	91	117	64	272
Miss Rae	102	91	147	340
Miss Taylor	77	108	100	285
Miss Walker	79	58	72	209
Miss Miller			50	50
	532	429	433	1394
Rolers:				
Miss Baird	109	109	61	
Miss Ross	56	80	96	232
Miss D. Burgess	56	91	115	256
Miss Gimblett	102	83	74	256
Miss Outram	110	99	80	289
	427	450	426	1303

GREAT ICE FOR TONIGHT'S GAME

Lindsay Juniors Expect to Win at Brock Street Rink Over Petes.

The best sheet of ice of the season is available for to-night's Junior O.H.A. game between Lindsay and Peterborough, and as both teams are fast and in good shape, a sterling exhibition of hockey may be looked for.

The Peterborough youngsters hope to overcome the Lindsay lead of one goal, and set up a substantial margin to come and go on during the next two games.

Lindsay, on the other hand, are confident of a victory, claiming that the large ice surface will give their speedy forwards a real chance to perform They have a lot of speed at that, but there are no hobbles in any of the Petes either, and they they claim that they can skate as fast and as long as any outfit Lindsay tosses over the boards.

There was not a let-up in Tuesday's game at Lindsay, and to-night's promises to be even faster.

The first appearance of the Juniors should be greeted with a big crowd of fans, as the youngsters are deserving of support. It is the only O.H.A. game scheduled here for two weeks.

BASKETBALL GAME ON SATURDAY EVE

Toronto Central Y.M.C.A. Are Sending Ten Men Down.

Toronto Central Y.M.C.A. will be here in strength on Saturday night when they meet the locals in what is confidently expected to be one of the best basketball games of the season.

There was a feeling about the Chicago game that the home brews had no chance anyhow and while they put up a wonderful game the excitement of a close score was denied the fans. This will not be the case on Saturday night as Coach Loomis is confident that his stalwarts will make the going fast and step out in front in the scoring. It will be a good game to watch in any event.

There will be a light workout to-night and the following players are particulary requested to turn out—Pogue, DeGraw, Elliott, Stewart, Darling, Hardill, Langford, McLeish and Scott.

Reserved seats for the Saturday game may be obtained at the Y.M.C.A. BOWLI

AN OLYMPIC TRACK HOPE.

HAROLD LEVER.

A college star who may represent America in the Olympic track events abroad next summer is Harold Lever, captain of the Pennsylvania track team, and holder of the inter-collegiate 100-yard dash championship. Lever is already indulging in light workouts and hopes to be chosen on the sprint team.

THIS BEARDED BATTLER CARRIES A KAYO WALLOP.

KING DAVID, AND HIS SPARRING PARTNER JIMMY HURLEY

You see herewith King David, the bearded newsboy battler of Los Angeles working out with his sparring partner, Jimmy Hurley. The be whiskered glove artist is a lightweight and you are asked to believe that he carries a terrific wallop. At any rate, he has scored seven knockouts in a row, and a knockout is a knock out any place you find one.

FIREMEN WERE HOSTS AT A HAPPY BANQUET

Federal, Provincial and Municipal Governments Represented—Chief Gimblett and Men Lauded For Efficiency

MEDALS FOR MEN

The city firemen last night entertained at an enjoyable banquet given in the fire hall, the guests of honor being His Worship Mayor J. J. Turner; G. N. Gordon, K.C.; M.P., Deputy Speaker of the House of Commons; W. H. Bradburn, M.P.P. Fire Chief George Gimblett; ex-Mayor W. H. Taylor; Chairman Walter Stocker of the Fire Water and Light Committee; ex-Chairman Joseph Crowe; G. A. Gillespie, an ex-Chairman, and the members of the City Council. Mayor J. J. Turner presided.

Held in the men's dormitory, the banquet from first to last went with eclat that left nothing to be desired. The catering was excellently carried out and the speeches which followed were to the point, sympathetic and appreciative of the work done by firemen in the protection of the city. The new brass pole installed a few weeks ago was a source of much dismay to visitors, the firemen rising from their places periodically and disappearing swiftly through the hole their places being taken by the men whom they relieved on watch duty. Throughout the banquet and the programme which followed the watch room was never without its firemen ready to pass incoming alarms to his festive brethren, but the evening was not marred by a single call.

Mayor Turner in his address called attention to the interpedendance of all branches of civic organization looking toward the good of the city. "The municipality organization is made up of many parts," he said, and every man's job is just as big as the mayor's but we can only have strength and success if we all pull together. The chain is only as strong as its weakest link, and in the chain of municipal government every man must feel he is an important link. Faithfulness, service and pulling together are what count in your really big job. Along pull, a strong pull and a pull all together will put this city over big."

Fireman Frank Degan introduced Chief Gimblett, who welcomed the visitors. The banquet he said, was gotten up by the men and arranged by the men, and he complimented them on their success. Such gatherings, he believes are a power towards co-operation and should be encouraged.

The Chief paid atribute to the encouragement he received from the ex Chairman of the Fire, Water and Light Committee and expected that relations under the new Chairman would be just as pleasant. Personally, his aim had always been, and would continue to be, towards an efficient fire fighting force such as is required in the City of Peterboro.

G. N. Gordon

Mr. Gordon, who was introduced by the chairman as a firm believer in doing things, said he was an ancient member of the Fire, Water and Light Committee under G. A. Gillespie as chairman. "It is great," he said, "to see the co-operation of the men under the present chief. The executive ability Chief Gimblett shows is splendid and he has certainly made wonderful progress."

Referring to the general demeanour of men in public service, the speaker said every ratepayesr is interested in watching the men who are paid by their taxes, and every taxpayer has a good idea of efficiency. "It is very important indeed that the public have confidence in this very important unit of government you represent. The fidelity of you to your chief is essential, and the men who are known for honesty, industry and fidelity create a spirit of public confidence that will stand them in good stead."

Mr. Gordon said he had thought it would be well to originate something along the line of a pension to take effect on a fireman's retiring at the end of the service. "I think it would be only just that men engaged in this very dangerous pursuit of fire fighting should not be put in the place of fearing for their wives and families in case of accident to them. I feel it is a very important service to consider the men who perform a very considerable public service."

Mr. Gordon intimated that at the end of 1924 he will present to the Fire Chief for presentation to his men on any plan he approves, five gold medals. "I think I owe that as a citizen of the city to the men who are watching my property and life every day and every night."

At the conclusion of his address Mr. Gordon was accorded a hearty round of applause and the firemen struck up "Hes a daisy."

W. H. Bradburn

Mr. Bradburn recalled the days, when he was a member of the fire department under Thomas Rutherford as chief and J. D. Craig as assistant chief. He told anecdotes of the old days of the volunteer fire brigade that kept his audience in roars of laughter.

The Utilities Commission, he said had put on group insurance at Christmas, and now every man in the employ of that Commission is covered without expense to himself. The premiums are paid from the profits taken by the Commission. "That helps toward co-operation," he said. "If you men were protected by insurance of that kind you would feel that your families were protected. I will take the matter up with Hon. Dr. Godfrey, under whose department it comes."

"We have a very efficient fire department," the provincial member continued, "but to maintain that you must give the men proper equipment. The first five or ten minutes at a fire are the minutes that count. If you have equipment that will reach the fire quickly you have a greater chance of success in fighting it."

W. H. Taylor.

Ex-Mayor Taylor said he felt during his term of office he had the co-operation of every man in the fire department. "That is the only way a mayor can make a success, if he knows everyone is taking his part. I have watched the fire department under three chiefs, and my aim always was to Lui l up t department. We have now a very efficient fire fighting department."

Chairman W Stocker.

Ald. W. Stocker, the newly appointed chairman of the committee charged with the administration of the fire department, was introduced by Mayor Turner as a good leader an energetic worker, and a man who would co-operate with the firemen in keeping up the department.

Ald. Stocker regretted that the the department was running so smoothly it would not give him much work. "I may be around a little oftener than the previous chairman, for my time is my own, but don't think I want to interfere. My aim will be to spend the money as economically and efficiently as I did while chairman of the Board of Works."

Ald. Stocker approved the motorizing of the ladder truck and assured his audience that the matter of Workmen's Compensation or group insurance would be taken up by him.

Ald. Crowe.

Mayor Turner said the fire department had a very happy time under the regime of Chairman Crowe. He was faithful and careful.

Ald. Crowe said the men had been very generous in providing the banquet for fellowship's sake. He had been two years chairman of the committee, he said, and had done very little but his duty. "We got along very harmoniously, and there was no cause for any friction. We know the situation caused by being arbitrary. If the police had been courteous to us we would not have been hostile but when you talk up sides you invite trouble. We did not get the worst of the trouble. I have been fighting the police question for five years."

The speaker said he had just passed an insurance policy test when he couldn't find any trouble that would bar him, so he expected to be a member of the council and a visitor at the fire hall for some time to come.

"The fire department is a credit to the city and will be so. I think the city should put on group insurance, as some of the large actories are now doing."

Among other things the ex-chairman sugested that the fire engine be sold and the proceeds placed to an account to purchase a pump. The chairman of the commitee, he also said, should not come to the fire hall any oftener than he is needed.

Programme.

Art Rose, fireman, won hearty applause for his rendition of a comic song, and F. Fisk was generally thanked for his attendance with a radio receiver.

The committe in charge of the banquet consisted of R. Rollo, Orville Wilson, Bob Carr, W. Marchand and Frank Degan.

Besides those mentioned, the following members of the city council attended as guests of the firemen: Ald. Robt. Morrison, N. Phelan, M. McIntyre, J. O Fife, M J Maher and R N. Jones. Ald. E. M Turner sent word to the Fire Chief that he could not attend owing to business engagements, and Ald J. W. Meyers was called to Toronto. J. Dunkerley was also a guest.

The personnel of the Peterboro Fire Department is:

Chief—George Gimblett.

No. 1. Platoon—Asst. Chief, James Ward; Lieut. Thos. Hatley; Engineer, E. Marchand; Master Mech., Vergel Carr; Firemen, Frank Degan, Archie McBride, James Weyer, Geo. Crouter, Robt. Carr, Herbert Cooney.

No. 2 Platoon. — Capt. William Jones; Lieut., Robt. Wilson, Elec. Bert Trotter; Firemen, O. McDonald H. Meehan, A. Rose O. Wilson, R. Rollo, A. Mason, G Smith

A WORD OF COMFORT

You do not dream how much God needs what you can be and do. He would never have let you be born had there not been a man's task for you to perform.

Will you balk it all now, turn traitor to His loving confidence and throw away your strength because there are rough stones and cruel thorns along the path you tread? That is not the act of a man. You would despise it in another in the lesser things of life.

Outstanding Sporting Book of the Century

HOCKEY YEAR BOOK

A MASTERPIECE—Brandon Sun

SPECIAL OFFER — NOW SELLING AT $1.00

"It is at once the handsomest and most complete publication ever produced in the world for any single sport. It is a marvel of good taste in artistry and of industry in achievement. It is impossible to speak too highly of it."—H. J. Good, Veteran Sport Editor.

Jot this on your little cuff. The Hockey Year Book is a real knockout. Everybody who is anybody in the old game which packs 'em in wherever it is played and which has a larger following than any sport in Canada, not even excepting rugby and baseball, is pictured in this unique publication, which deserves a place in every sportsman's library. Handsome half tones of virtually every champion team in the country, since the game was first played, are to be found in its pages, and as the publisher, George King, Toronto, truly says: "It is a history of Canada's great national game, told in pictures." It's a who's who of hockey.—Toronto Star.

YEAR BOOK.

The Hockey Year Book for 1923-4, enlarged greatly, and a much more pretentious publication generally than ever before, is with us again. The book is all that it's publisher, George King, claims it to be, "a complete history of Canada's national winter game told in pictures." Every champion team in all of the principal leagues and associations from the days that the game had it's origin on a back lot in Kingston is shown in the bulky volume along with many others. The world's champion Granites, dozens are pictured in all their glory, also the cup winners of other seasons.—Toronto Telegram.

THE HOCKEY YEAR BOOK.

The "Hockey Year Book," published by George King, is now on the news stands, and is quite the most pretentious publication of its kind ever issued in connection with Canadian sport. The volume is a well edited, profusely illustrated book, including facts and figures for the seasons of 1921-22 and 1922-23, and contains much that is of interest to hockey fans. Many of the photographs date back more than twenty-five years, and there is a great deal of carefully compiled matter that will be of special interest to the older generation of hockeyists as well as up-to-the-minute informtation for the up-to-the-minute fans.—Toronto Globe.

TREMENDOUS PROGRESS OF THE GAME.

One thing is certain, no other game has so rapidly and thoroughly become popular as hockey. No other game also has risen to the dignity of having so handsome and complete a book issued in its cause as that of Mr. George King. This success is due to good management, and to the splendid way that men of influence and standing have rallied round the game.—Toronto Star Weekly.

THE HOCKEY YEAR BOOK.

The Hockey Year Book, which made its appearance recently, is a credit to the game and to Publisher George King. The book represents months of efforts. Typographically and pictorially, it is a masterpiece. From cover to cover it is embellished with group photographs of champion teams, including the pioneers in the game; in fact, the history of Canada's Winter pastime is told in pictures. Old-timers will be interested in the handsome halftones of the teams, who were prominent a generation ago, while the younger enthusiasts will enjoy the reproductions of the more recent winners. The book is not only lavishly illustrated, but is literally crammed with much interesting information regarding individuals, clubs and leagues throughout the country.—Toronto Sunday World.

Now on Sale at Newsdealers, Booksellers and Sporting Goods Stores, or mailed direct in our special envelope. Price $1.00.

GEORGE KING, PUBLISHER, 84 VICTORIA ST., TORONTO.

LADIES FIGHTING HARD FOR GIBSON CURLING TROPHY

Mrs. A. E. Coulthard and Mrs. W. H. Hill Were the Winners Yesterday and They Will Play Off on Monday for Championship.

The second round for the Gibson Trophy, in the ladies' curling games, was played at the Charlotte street rink yesterday afternoon, with the following results: Mrs. C. E. Jamieson 3, Mrs. A. E. Coulthard 7; Mrs. W. H. Hill 12, Miss E. Morrow 5.

The final round for this trophy will be played on Monday morning, if possible, between the rinks captained by Mrs. Coulthard and Mrs. Hill.

The games in the draw for the Waddell consolation trophy will also be played on Monday morning as follows:

Mrs. C. E. Jamieson vs. Miss E. Morrow; Miss F. Gladman vs. Mrs. W. J. Oke; Mrs. H. O. Fisk vs. Mrs. R. M. Waddell. The losing rink in the Gibson Trophy games will draw a bye.

MAKING TEACHERS HAPPY

SHEFFIELD, Eng.—None of Joseph Newton's six children ever has missed a day in school since entering kindergarten. And all have been attending for periods ranging from 8 to 10 years. Sir William Clegg, in behalf of the Sheffield Education Committee, has publicly congratulated Newton and his wife on their sons' and daughters' record.

TOO MUCH TIPPING.

VIENNA.—Excessive tipping is driving tourists away from here. Dr. Siegmund Munz, international writer on economics, blames the three-waiter system wherein food, drinks and the bills are brought to each patron by separate waiters. And Dr. Munz also charges hotels are charging foreigners exhorbitant rates.

HOCKEY SUPPLIES

WITHIN REACH OF ANY CLUB

Our prices on Hockey Equipment is winning for us a large patronage from local and outside teams

HOCKEY STICKS

$2.00 sticks, to teams $19.80 doz.
$1.25 sticks, to teams $12.50 doz.
$1.10 sticks, to teams $ 9.00 doz.

EVERYTHING FOR HOCKEY

Pucks, Pants, Jerseys, Shin Guards, Jocks Garters, Gloves, Body Protectors, Etc.

WHITE'S CYCLES AND SPORTS LTD.

212 CHARLOTTE STREET OPEN EVENINGS

SATURDAY IS THE LAST DAY

of Fashion Craft's January Clearance Sale

This has been one of our most successful January Sales, and we are going to wind it up with a *BANG* on Saturday with an Extra Special Offering on Overcoats

Men's Furnishings

The following lines will be featured for Saturday's selling—

Shirts Hosiery
Sweater Coats
Pyjamas Hats

It will pay you to stock up now

30 Only Overcoats

This Season's Newest Styles and Cloths. Sizes 35 to 40.

Your Choice Saturday Only

$24.50

Come Early as there will be a rush on these Coats.

Men's Suits

We still have a choice selection of Suits at Greatly Reduced Prices. All sizes from 34 to 46 stout. Prices as follows:

Reg. $35.00 to $37.50 at $29.50
Reg. $45.00 to $47.50 at $34.50
Reg. $50.00 to $55.00 at $39.50

JACK PRIMEAU

Exclusive Men's Wear - 140 HUNTER ST.

The Pageant "The Light of the World" Will Be Presented at Victoria Hall TONIGHT at 8 o'Clock

200 People in Cast — ALSO VOCAL, VIOLIN, TROMBONE AND CORNET SOLOS RECITATIONS AND SAXAPHONE QUARTETTE — **Adults 35c, Children 15c**

ROBERT FAIR & CO., LTD.

NOW FOR A ROUSING WIND-UP TO OUR POPULAR

SURPLUS STOCK SALE

IN SPITE OF TREMENDOUS SELLING, STOCKS ARE STILL VERY COMPLETE, AND PRICES ARE WONDERFULLY ATTRACTIVE FOR THE

LAST DAY--SATURDAY

IT'S A LONG TIME SINCE FAIR'S PROVIDED A BARGAIN FEAST LIKE THIS AND IT MAY BE SOME TIME BEFORE WE ARE AGAIN IN A POSITION TO FEATURE AN EVENT SO SWEEPING—DON'T LET THE LAST CHANCE ESCAPE YOU.

Further Reductions on All Coats for To-Morrow

FUR TRIMMED MARVELLA COATS. Two specials for tomorrow at the 10-Day Sale price of
$57.00 Coats for **$45.00**

10-DAY SALE PRICE FOR GEORGETTE CREPE AND VOILE BLOUSES—
$14.00, for ..... **$7.50** $7.50 for **$4.95**
$8.00, for ..... **$3.50** $5.00, for **$2.50**

FUR TRIMMED VELOUR COATS, and some not fur trimmed. Brown, sand, navy and black.
$37.50 Coats, **$27.50** $35.00 Coats, **$25.00** $30.00 Coats, **$22.50**
$22.00 Coats, **$15.00**

ALL-WOOL TRICOTINE, CANTON CREPE, CREPE-KNIT, TAFFETA, AND VELVET DRESSES, up to $35.00. Sale Price, each **$15.00**

CHARMEUSE, SATIN, ALL-TYME CREPE, AND CREPE-KNIT DRESSES **$10.00**
Up to $25.00. To clear at, each .....

GEORGETTE CREPE AND TAFFETA EVENING DRESSES—
$35.00, for .... **$20.00** $29.00, for **$18.00**

FUR TRIMMED BOLIVIA CAMEL CLOTH COATS.
Here's another 10-Day Sale Price on high-grade garments.
$65.00 for..... **$30.00** $69.00 for..... **$35.00**

English and Canadian Sheetings and Pillow Cottons All Reduced for the Last Day of our Big 10 Day Surplus Stock Sale

$15.00 Down Comforters for $10.00 each
Down-proof Sateen Covering, in Rose, Blues and Greens; large size; 6 only.

Household Blankets at $3.50 each
Extra large size, 72 x 87 inches, in White or Grey, with Pink or Blue border; perfect quality.

Another Sale of 25c, 35c Imported Ginghams at 20c yard
You can have choice of Stripes, Checks and Overchecks, in a variety of colours, 27-inch.

35c Pure White All-Linen Tea Towelling, 23-inch. Sale Price, yd. **25c**

95c Navy Shirting Flannel, 28-inch. Ten-Day Sale Price, yard **73c**

Up to $1.25 Misses' All-Wool Rib Hose. Sizes 7½ to 10, for, pair.... **85c**

$1.10 3-Ply Factory Yarn, in Mottled, Greys, White, and Black, at ..... per Pound **89c**

Ends of Voiles up to 75c a yard, in Navy, Black, and White and colours, to clear at, yard **35c**

FOR THE LAST DAY OF THE 10-DAY SALE WE PLACE THIS LARGE LOT OF TOWELS ON SALE AT GREATLY REDUCED PRICES

Union and Linen Huckaback Towels
A wide range and plenty of them. Suitable for bedroom hand, bath or kitchen use.

$1.35 H.S. Towels, pair, $1.00	$1.25 H.S. Towels, pair, 89c
75c H. Towels, pair 63c	50c H. Towels, pair 39c
$1.10 H. Towels, pair 90c	$1.00 H. Towels, pair 85c

85c CHILDREN'S ALL-WOOL GAUNTLETS, sizes 3, 4, 5 and 6, for, pair **50c**

$1.00 Peerless Grey Bloomers for Ladies, to sell at, pair **79c**

75c to $1.00 White Chamosette Gloves, some with Black back, to clear at, per pair **35c**

50c English Grey Heavy Union Flannel, 29-inch, for, yard **39c**

85c Penman's and Peerless Children's Bloomers, in Black and Grey, for pair **65c**

50c Men's All-Wool Heavy Socks, in Brown, Grey, and Heather, for ..... per pair **39c**

ALL-WOOL SCOTCH GAUNTLETS ON SALE —
75c Lines, for pair **50c**
$1.25 Lines for, pair **$1.00**
$1.50 Lines for, pair **$1.00**

25c and 30c White, Stripe, and Check Flannelette, 27-inch, for ..... yard **20c**

$3.50. $3.95 All Silk Fancy Printed Crepes on Sale for yard - $2.50

$1.00 Floral Coat Lining, 69c yard
Ten Pieces to select from, 36 to 40 nches wide; also used for Underskirts, and some designs suitable for Camisoles.

35c Black Percaline Lining, 25c yard
Ten-Day Sale Bargain Price on this A1 quality Lining; 36 inches wide. Just 50 Yard to sell at this price.

$1.00 All-Wool 40-inch Dress Serge at 59c yard
In English Serge that can't be beat for wear. You can have choice of Cardinal, Copen, Brown, and Black.

WHITE CHINCHILLA COATING for Jacquettes and Children's Coats, 54-inch ..... Regular $3.00. 10-Day Sale Price, yard **$2.00**

GENUINE ENGLISH DOUBLE-FACE BURBERRY CLOTH COATING, 3 Pieces; 54 inches wide, at $4.00. 10-Day Sale Price, yard **$2.50**

ALL-WOOL DRESS FLANNELS, in about 12 shades; 54 inches wide. Regular price $2.25 ..... 10-Day Sale Price, yard **$1.50**

THREE PIECES ALL-WOOL COATING, Stripe effect; suitable for Skirts or Children's School Coats; 56-inch. Regular $2.50. Sale Price, yard **69c**

$1.25 All-Wool 50-inch Dress Serge on Sale for 89c yard
An excellent quality for Ladies' or Children's Dresses. Shades are: Black, Cardinal, Brown, and Copen.

BEST QUALITY INLAID LINOLEUM—A well-seasoned Cloth that can be relied upon for wear. Block designs, suitable for Halls, Dining-rooms, Kitchens, Offices, etc.; 2 yards wide. Regular $2.50 ..... 10-Day Sale Price, square yard **$2.00**

ONE YARD WIDE FANCY CRETONNES, Small and large designs, suitable for Covering Comforters..... Regular 35c. 10-Day Sale Price, yard **25c**

36-INCH FLORAL SATEENS for Over-Curtains, and suitable for Covering Comforters ..... Regular 90c. 10-Day Sale Price, yard **79c**

STANDARD QUALITY COCOA DOOR MATS — They come in two sizes. Made from fine Cocoa Fibre .....
14 x 24 inches.... for..... **$1.35** 15 x 26 inches.... for..... **$1.75**

2 ONLY LINOLEUM RUGS, Slightly imperfect, and we offer you a Special Price to clear. Size 3 x 3½ yards. Reg. $16.50. 10-Day Sale Price, each, **$12.50**

TAPESTRY ARCH CURTAINS — 3 Yards long, with fringe and tassels; Brown or Rose colourings. Regular $12.50. 10-Day Sale Price, pair **$5.90**

LOCALS

DR. T. P. McCULLOUGH, Eye, Ear, Nose and Throat Specialist, 166 Brock St. Phone 36W. d:f

DRS. FULFORD & BUCHANAN, Dentists,

Telephone 2187, Suites Bank of Commerce Building. Office Hours: 8.30-12.00 a.m.; 1.00-5.30 p.m. Evenings by appointment. Special attention to children. 7d 22 209

THE BEST WOOD VALUE.

The Peterborough Planing Mill, Dublin Street, is where you get the Best Hardwood Value in the City.—W. H. Baker. Telephone 1452J. 12d-16-62

PHONOGRAPH REPAIRS

T. Griffin, 124 Park street, opposite C.G.E. 'Phone 2163W. Prompt attention. 13d m w f 26 91

YOU MUST SEE

The pageant, "The Light of the World," in Victoria Hall Friday, Jan. 18, 8 p.m. A splendid programme precedes the pageant. 200 people taking part. Adults 35c., children 15c. Under B.Y.P.U. of Park street church. 4d-17-220

A GOOD WISH.

May the year 1924 bring your health, wealth and Smiles N' Chuckles, the best Canadian Candy, 1-2 lb. 30c., 1 lb. 60c., 2 lb. $1.20. E. L. Payne, Chemist, Druggist.

FOR BETTER HEALTH

Consult DR. LANGFORD, Chiropractor. Office, Bank of Toronto Chambers. Hours—10-12 a.m., 2-4 and 7-8 p.m. At Lakefield Tuesday and Friday afternoon. Phone 2254. dtf

COKE AND WOOD

Nut Coke for heaters and ranges. No soot, no smoke, or waste.— 1-2 ton or 17 coal bags full $7.25; 1-2 cord 12" Dry Mix Wood $4.75; 1-2 cord 12" Dry Hardwood $7.00. —DINSDALE'S, 'Phone 153. dtf

RUMMAGE SALE.

There will be a rumamge sale at Mr. Robinson's store, corner Aylmer and Charlotte, Saturday morning, Jan. 19, at 9.30. 2d-16-266.

DO YOU NEED AN ACCOUNTANT?

If you want your books audited or adjusted; if not satisfied with your book-keeping system; if you want your income tax return prepared for this or other years, or want some dispute adjusted, 'phone 911. 60d-45 208

BOOK-KEEPING, 1924.

Mr. H. K. Middleton, the well-known accountant and income tax specialist, will keep your books if you have no regular book-keeper, on very moderate terms. 'Phone 911. 60d45 207

NOTICE.

I have bought of William Edwards his circular and drag saw outfit. Work done at reasonable rates. Apply William Bishop, Jr., Keene. 6d18 1w4 235

SHOULD BE ENCOURAGED

Woman's attitude towards tobacco nowadays—so far as concerns the men of her household—is one of encouragement rather than opposition, because she realizes that men are better-tempered when they smoke.

AUCTION SALE

At John Morrison's Lot 17, Concession 10, Cavan, on Thursday, Jan. 24 All farm stock and implements, also steam thresher and Ford car. Sale at 1 o'clock sharp. — James Roddy, Auctioneer. 1d 16 289

SCIENTIFIC PALMIST HERE.

Have your hand read by scientific palmist, (lady who has read the hands of many distinguished people; also for specialists. Here for a few days. Empress Hotel, Room 78. Hours: 10 a. m., to 10 p .m Terms $:00. 1d16 282

IT'S A STRONG CLUB

Greene Music Co., are having startling results with their Piano Club. Half of the entire number of 20 Club pianos are already taken. The easy terms, $6 down and $2 a week and no interest are the attractions. 2d 17

FUNERAL ON SATURDAY

The funeral of the late C. W. Simmons will take place from his late residence, 29 Orpington Road, on Saturday afternoon at two o'clock Services at the house, conducted by the Rev. W. R. Courage, at 1.30 p.m.

THIS IS EASY

A $6.00 payment puts a fine new piano, guaranteed for five years in your home, if you join the Greene Piano Club, and $2 a week, with no interest pays the balance. Join quick they're half gone, Greene Music Store. 2d 17

TYPEWRITERS TO RENT.

We have Standard Underwoods and Remingtons for rent by the month or week. Also Typewriters, Typewriter Ribbons and Carbon Paper for sale. Our Public Stenography and expert Repairing Departments are at your service. Typewriter Service and Supply Co, 332½ George Street Phone 229W. 3d17 263

SKATES FITTED ON BOOTS 15c. SKATES, CONCAVE GROUND, 15c.

Oil stone finish. Skate straps and leather laces 10c pair. Cutlery grinding. Special grinder for tubes and thin-bladed skates 15c. pair. Saws filed and set. Skate screws 10c. set. Umbrellas repaired and re-covered. Wm. Taylor & Son, the Sheffield Cutlers, 210 Hunter street west. t.f.s.

Watches at Special Reductions

25% Discount on all Watches in our store for one week.

$15.00 Watch now **$11.25**
$20.00 Watch now **$15.00**
$25.00 Watch now **$18.75**
$30.00 Watch now **$22.50**
$40.00 Watch now **$30.00**

Ask to see these Watches, which are our regular stock and are guaranteed.

Warne Bros.
DIAMOND HALL
349 George Street

HAVE RETURNED.

Mr. and Mrs. Fred L. Roy have returned from Toronto, where Mr. Roy was in attendance at the Eastman School of Professional Photography.

AUCTION SALE OF GROCERIES

I wil sell by public auction at the store of Kiloran & Son, 531 Albert street, on Saturday, Jan. 19th, at 2 o'clock sharp, consisting of goods, cereals. Everything in the grocery line will be sold without reserve. Come and get your groceries. F. J. Bulfied, auctioneer. 1d16 270

SMALL WILL CASE.

TORONTO, Jan. 18.—(Special.)—Sisters of Ambrose Small refuse to state where the alleged will of 1912 was drawn up, by whom witnessed or what amounts it left to various beneficiaries. Other relatives deny knowledge of such will.

I. O. F. NOTICE.

The members of Court Chemong 530, I.O.F., are requested to attend the funeral of our late Brother Bolton Cunningham from the family residence, 227 Perry street, on Saturday, Jan. 19th at 2 p.m.
J. Cooper, C.R. E. C. Styles, R.S.
7d-16-298.

Y.W.C.A.

Two big thermometers in the hall of the local Y.W.C.A. are each indicating new members for the 'gym.' classes. Both thermometers, one red and one blue are keeping pace pretty steadily on their upward climb but a telephone message this morning, reports 10 new members being brought in by one member. This will put the blues away ahead unless the reds bring in their results. So come along reds.

All those who have been thinking of joining one of the gmynasium classes are asked to join this month and help the campaign along. Everyone of the present members is working on the campaign and they will appreciate your help.

Fun, health and recreation is the slogan of the gymnasium and every class from the babies to the ladies, know that the classes do provide these three essentials of life and more. 1d 16 292

GRAN. SUGAR 9 lbs. 93c

Icing Sugar, 2 lbs for	25c
Peanut Butter, lb.	23c
Lard (Rose Brand) lb	21c
Pure Lard(shortening, 2 lbs	35c
Bacon (machine sliced) lb	30c
Eggs, dozen	40c
Black Tea, lb	58c
Castile Soap, reg. 25c	19c
Golden Syrup (glass jars) reg. 50c for	40c
Rasp. and Straw. Jam 4 lbs	90c
Shirriff's Marmalade (4 lbs)	80c
Plums, 2 for	28c
Pineapple, 2 for	45c
Potted Cherries, 2 for	55c
Rolled Oats and Farina 6 lbs	25c
Oatmeal & GrahamC Flour 6 lbs	25c
Grape Fruit, extra large 4 for	25c
Pork and Beans, (small), 2 for	15c
Fry's Cocoa	23c
Magic Powder	33c
Turnips, Carrots, Beets, pk	35c
Choice Spy Apples, pk	60c
Cabbage, 10c and	15c

Orders Delivered.
J. E. LILLICO, Phone 271

Sharpe Glasses

Have Your Eyes Been Examined This Year?

No? Then don't put it off another day. These short, dark days necessitate the greater use of artificial lights. Your Eyes are then put to more strain. Neglect now may mean poor vision in later years. We are always ready to give accurate advice.

M. J. ROCHE
OPTOMETRIST
188 CHARLOTTE

CHIMNEY FIRE.

This morning at 11.12, the Peterborough Fire Department were called out to a chimney fire at 360 Smith Street. No damage.

HORSES FOR SALE.

One good driving horse, one delivery mare, by auction, on Saturday, 11 a.m., on the market. — W. J. Hancock 1d16 285

WEDDING BELLS

DOUGLAS—ANDERSON.

At St. James' parsonage, on Wednesday, January 166th, Miss Mamie . Anderson, Dummer township, was united in the holy bonds of matrimony to Mr. Theodore Bruce Douglas, Warsaw, Ont. The sacred rite was solemnized by Rev J. D. Richardson.

The young couple left for a brief trip to Ottawa and points East, and on their return will reside in Warsaw Ont

McINTOSH—LAVERY.

A very pretty wedding took place recently in St. Michael's Cathedral, Toronto, when Margaret, daughter of Mr. and Mrs. P. Lavery, of Toronto, formerly of Peterborough was united in the holy bonds of matrimony to Alexander McIntosh, of Toronto.

The bride, who entered the church on the arm of her brother, Patrick Lavery, was beautifully gowned in pale green, trimmed with silver. She wore a Persian lamb coat with sable collar, the gift of the bridegroom.

Attendants were Miss Irene Cassidy and Mr. Jack Hartley.

After the ceremony, a dainty wedding breakfast was served at the home of the bride's parents, followed in the evening by a reception and dance ,for which music was supplied by the Landon Orchestra.

Mr. and Mrs. McIntosh will reside at 212 Sherbourne Street, Toronto.

Society

Mrs. William Wilkinson, of Millbrook, is visiting friends in the city.

The friends of Miss Margaret Lynch will regret to learn that a fall on th ice this week resulted in the fracture of one of her wrists.

Rev. Archdeacon J. C. Davidson of Toronto was in the city to-day for the express purpose of officiating at the burial services of the late Harry Thatcher Beck, M.A., of Toronto, a brother of Mrs. Arthur Stevenson, whose death occurred in Toronto on Wednesday.

LET GEORGE DO IT.

LITTLE ADA—Mother, shall I run out and post this letter?

"No, child, certainly not. It's pouring in torrents and not fit to turn a dog out of doors. Let your father go."—Answers (London).

RADIO

HEARD LAST NIGHT ON A NORTHERN ELECTRIC SET,

Atlanta, Ga.—From office of the Atlanta Journal, a very fine Concert by the Railway and Power Company's Band.

J. M. Greene Music Co., Ltd.
House of Good Music - Charlotte St.

OBITUARY

CHARLES SIMMONS.

Through an error in the report handed to The Examiner, it appeared in the paper that the Charles Simmons funeral would be held this afternoon at 2 o'clock, instead of 1.30 on Saturday afternoon.

BOLTON CUNNINGHAM.

The death occurred last evening of Bolton Cunningham in his 53rd year, after an illness of about two weeks 'duration. He was a valued employee of the staff of the Canadian Packing Company, having been employed with that concern for over twenty years. He was a member of the Foresters and the Woodmen of the World. He leaves to mourn his loss a sorrowing wife, one son and two daughters, Mrs. G. W. Pratten of Windsor, Mrs. C. McIllroy of this city, and Gerald at home, also five brothers and two sisters, J. F. Cunningham of Toronto, G. E. of Orillia, R A. of Hamilton, W. H. of Peterborough, and J. J. of Peterborough, Mrs. F. Harrison and Mrs. E. Walton, of this city.

The funeral will take place on Saturday from the family residence, 227 Perry street, to the Little Lake cemetery. The Rev. MacKinnon, of Knox church, will conduct the services at 2 p.m.

RED APPLES AROUSE BERLIN

BERLIN, Jan. 18 (Associated Press—Big, luscious apples from Yakama nearly caused a riot in Berlin recently when offered for sale from a peddlar's push cart.

The red and yellow fruit from Washington was about twice as large and many times as wholesome looking as the ordinary apple seen here, and people fought for a glimpse of the peddlar's wares. There were, however, few purchasers, for the apples retailed at 600,000,000,000 marks, or nine cents each.

BIRTH.

TRENNUM. — To Mr. and Mrs. Gordon Trennum, on Thursday, January 17th, 1924, at Nicholls Hospital, a daughter. Both well.

DIED.

SIMMONS. — The death occurred on Wednesday night of William C. Simmons, at his late residence, 29 Orpington Road. The funeral will be held on Saturday afternoon, at 2 p.m., to the Little Lake Cemetery. Services at 1:30 at the house by Rev. W. R. Courage.

Miss E. Mitchell

Announces the Re-opening of her class in Dressmaking at 593 Harvey Street. 'Phone 899W for particulars.

6d-10,12,14,16,18,21-171

A BEAUTIFUL DIGNITY CHARACTERIZES OUR SERVICE
BELLEGHEM'S FUNERAL SERVICE PHONE 85
AMBULANCE

Millinteria

SHOT TAFFETA HATS
Just received. Smart for immediate and Spring Wear.
$3.95 and $4.95
SEE WINDOW DISPLAY.
Phone 30 **Millinteria** 163 Charlotte

NUT-KRUST ELECTRIC BAKERY
Exacting Clean. Quality Supreme.

Bread, Buns, Cakes and Pastry
Baked fresh every morning in our Sanitary Electric Kitchen, and in full view of the general public.

Over forty varieties from which to choose. Start 1924 right by becoming a regular "Nut Krust" purchaser.

Nut-Krust Electric Bakery
326 George St.
The Home of Wholesome Food Products.

Dr. Goodwin
Chiropractor
Palmer Graduate
106-106 Barrie Building
Lady Attendant 'Phone 431
Hours 10-12 a.m., 2-4 and 7-8 p.m.
Office closed Tuesday and Thursday Evenings.

It Pays to Advertise.

Eyeglass Comfort
—FOWLER'S GLASSES not only give the Eyes comfort by making the Eyesight perfect, but they are comfortable to wear. Satisfaction Always!
A. A. FOWLER
Phm. Eyesight Specialist
Ground Floor Parlors
373 GEORGE STREET

BERLIN BUTCHERS FEEDING THE POOR.

(By GUS M. OEHM)

BERLIN, Jan. 18 (United Press). —"The Butcher, the Baker, the Candle-stick maker."

Just now it's the butcher in Berlin who is mentioned in the newspapers because of his kindness to his hungry fellowmen.

The Butchers' Union of Berlin has opened a dining-room in the halls of its executive committee headquarters, where between 300 and 400 persons daily obtain a good meal, consisting of goodly portions of meat.

A committee of butchers collects from different members of the organization each day sufficient meat to meet the requirements.

The cooking is done by a committee of butchers' wives.

CHATHAM, Ont., Jan. 18.—(Canadian Press).—Preparations for the first winter fair in Chatham were begun yesterday and officials were optimistic that all exhibits would be in hteir place Monday when the fair opens. The fair will continue until Friday.

Pleasure Mad
An intense story of a family wrecked by too much money!
CAPITOL

The Evening Examiner

PROBABILITIES.
Cloudy with light falls of sleet and snow. Sunday: Strong westerly winds and becoming colder.

VOL. LIV., No. 16 PETERBOROUGH, SATURDAY, JANUARY 19, 1924 PRICE THREE CENTS

ALLIES ARE DIVIDED ONLY BY PEACE TREATY

FRENCH PREMIER HOPES COMMITTEE OF EXPERTS SETTLE REPARATIONS

Should Fix German Payments For Next Three Years, Says Poincare—Any Proposal to Reduce German Debt Would End in Deadlock — France Asks For Application of Treaty.

HAS HER OWN DEBTS TO PAY.

PARIS, Jan. 19.—"Nothing separate us from our friends, the English and the Americans," declared M. Poincare yesterday, "except the application of the treaty we signed together. The only claims from which we hope to obtain recognition from a British Government, whether Conservative, Liberal, or Labor, is the application of the treaty. It would be scandalous if Germany, which caused all the harm, should be succored, and France, which endured it, were abandoned."

"With the co-operation of America," M. Poincare said, "we hope the committee of experts will reach a settlement of the reparations question and then deliver us from the nightmare of the Inter-Allied debt."

DEMAND NOT MADE.

M. Harriot interrupted the Premier by qouting from a speech made by Roland W. Boyden, former unofficial American member of the Reparation Commission, as showing that the United States for the moment was not demanding the payment of the debt due that country.

"Yes," replied M. Poincare, "President Coolidge, Mr. Hughes and the American Government have not yet demanded the payment of our debt, but the question remains open and weighs heavily on the credit of France."

Fix German Payments.

"The committee, therefore," said M. Poincare, "will limit its work to the examination of and the creation of a stable money in Germany and the manner in which the budget may be balanced. We shall ask the experts to study how Inter-Allied control can be exercised in the occupied territories, and to fix the German payment for 1924, 1925 and 1926."

Continuing, the Premier said the French Government did not oppose a loan to Germany, but he declared that the greater portion of such loan should be devoted to the payment of reparations and the remainder used for the immediate needs of Germany.

Premier Poincare said if the International Expert Committees appointed by the Reparation Commission reached decisions that would decrease the French credits on Germany or diminish the Reparation Commission's prerogative, it would lead to a deadlock.

Appealed to British.

France, said the Premier, was always ready to act with the Allies but would not trail after anyone, no matter whom it might be. Not only France, but also Belgium and Italy, had decided in the Paris 1923 conference that the British plan was not acceptable.

"I urgently besought Mr. Bonar Law to go with us into the Ruhr. Therefore it is not France who broke aawy from the Entente," M. Poincare declared.

France, in accord with Belgium, continued the Premier, had decided to seize guarantees only when the Entente ceased to be one and became a sham under which the nations that wished the execution of the Treaty of Versailles met with a blank refusal and veto, not from the United States which had maintained entire neutrality, but from "our English friends."

Policy of Patience.

He then continued: "The French policy of four years has been all stranghtforwardness, patience, goodwill and a desire to be in accord with France's allies. The criticisms of M. Herriot should be directed rather to the British policy after the war than to France. It is England who withdrew from the Entente, not we.

"As M. Jaspar reiterated in the Belgian Senate on Wednesday, France and Belgium will not withdraw from the Ruhr until a final and satisfatcory settlement of the reparation question has been reached.

"It cannot even be said at this moment that passive resistance has ceased in the Ruhr, despite all our concessions, the cancellations of deportations and the other conciliatory measures taken by France. General Degoutte several days ago telegraphed me that the actions of the Nationalists in the Ruhr and other indications made him believe the Berlin Government was continuing intrigues to prevent the fulfillment of the French and Belgian contracts with the German industrialists."

Palatinate Question.

With reference to the Bavarian Palatinate, M. Poincare said the Separatist movement was spontaneous on the part of patriots eager to free themselves from the yoke of the Nationalists in Bavaria. The French Government had received 630 demands from burgomasters in the Palatinate asking for an autonomus state.

"We are unwilling to intervene in any manner," he said, "but would assure the people living under the French occupation the right of self-disposition."

FOUR SWEET NEW BLOSSOMS OF HUMANITY, FRESH FALLEN FROM GOD'S OWN HOME TO FLOWER HERE

When Santa Claus visited the home of Mr. and Mrs. William Mahaney, in Saint John, New Brunswick (Canada) he left a most unusual Christmas gift—quadruplets, three girls and one boy. Here they are in the photograph, all in a row, and at the latest reports all well and healthy.

Mr. and Mrs. Mahaney already had a family of three boys and two girls, but this is the first occasion on which they arrived more than one at a time.

They have been receiving showers of messages from well-wishers all over the country and from officials of the federal and provincial governments.

EXPECT DEVELOPMENTS TODAY IN CAPE BRETON COAL MINE SITUATION

British Strike Threat Critical

LONDON, Jan. 18. — The Trade Union Congress to-day made another attenpt to avert a railway strike in Great Britain. The Congress called before it for a conference representatives of all three of the railway unions with a view to examining their grievances. After a long session, the Congress adjourned until to-morrow, when its efforts to straighten out the tangle will be continued.

The situation to-night still remains critical, as the strike notices which become effective at midnight Sunday, had not been withdrawn by the railwaymen's unions.

Men Remain Idle Following Recent Twenty Per Cent. Cut in Wages — Nova Scotia Premier Advises Re-opening of Negotiations.

MINERS ARE QUIET.

SYDNEY, N.S., Jan. 19.—The situation created through the tie-up of Cape Breton coal mines as a result of the British Empire Steel Corporation's twenty per cent. cut in wages, effective last Tuesday at midnight, pursued the same quiet course last night that has marked the whole period of idleness. Maintenance men are being allowed to carry on as usual, but the Executive Mine Workers stand upon their first order to the men to remain away from work until definite instructions are received from the International President, John L. Lewis, at Indianapolis ,advising just what attitude the parent body will assume in the event of a real strike in Cape Breton.

Government Represented.

Hon. D. A. Cameron, Provincial Secretary in the Nova Scotia Government, is in Cape Breton as Premier Armstrong's personal representative, and while no Government action in the controversy had been announced yesterday afternoon, there is a current rumor that some steps will be taken unless the situation is cleared otherwise over the week end.

In Cape Breton and in the mainland mines of the corporation at Stellarton, Springhill and Thorburn, the idle miners have been conducting themselves with extraordinary calmness and the situation bears none of the earmarks of the usual coal miners' strike.

Rumors of an early peace between the miners and operators are being circulated.

Re-open Negotiations.

HALIFAX, N.S., Jan. 19.—In an exchange of telegrams yesterday between Premier Armstrong and President R. M. Wolvin of the British Empire Steel Corporation, the former urged Mr. Wolvin to re-open wage negotiations with the miners in Cape Breton, now idle because of the twenty per cent. wage cut announced last Tuesday, and to suspend the wage reduction until further meetings had proved fruitless. Mr. Wolvin replied that he expected developments on Saturday but did not indicate what form the developments would take.

Lower Paid Employees.

SYDNEY, N.S., Jan. 19.—At British Empire Steel Corporation headquarters yesterday Vice-President McLurg issued the following statement bearing upon the wage rates in dispute:

"Certain statements have been made in reference to the wage rates of the lower paid employees of the Dominion Coal Co. which give an erroneous impression in regard to the number of employes of this class and the proportion they bear to the total number of men employed by the company.

"Actually there are very few men receiving this low rate, and generally speaking it is paid to boys, to old men, or to certain employees who for one reason or another, are physically fully incapable of giving return in labor that justifies a rate hingher than the minimum. In many cases thees older employees while drawing the minimum rate themselves have some working who are drawing a high rate.

Minimum Rate.

"There must be a minimum rate. This rate is always attacked and is unfairly cited as typical when as a matter of fact it is the exception.

"The wages of day paid men vary from the minimum of $3.25 per day to $5.50 and $6.00 per day, there being 39 different rates.

"The total number of day-paid men at all collieries of the Dominion Coal Co. is 3,090 under normal conditions. Of this number 1,449 are married and 1,641 are single.

Review of Wages.

The average daily wages of the mine employees of the Dominion Coal Co. under the 1923 scale were as follows:

Day paid men on the surface, $4.14 per day.

Day paid men under-ground $4.54 per day.

Contract miners $6.84 per day.

Average of all employees $5.23 per day.

The monthly earnings of the mine employees for nine months of 1923 were as follows:

Day paid men on the surface $97.48.

Day paid men underground $102.74.

Contract miners $140.55.

These monthly earnings are an average obtained by dividing the total number of employees in each class into the total wages in each month.

LOTS MEAT ON LOCAL MARKET

Beef Eight to Twelve Cents a Pound—Vegetables Scarce.

The open market was packed with wood carts this morning, most of the loads getting a ready sale. Prices are down slightly. A few loads were asking $12, but good hardwood, cut and split, could be purchased for $11 and mixed wood was down to $8.

There was plenty of meat on view in sides and quarters. Beef ranged from 8 to 10 cents a pound for fronts and 10 to 12 for hind quarters. Pork was 14 and 16, and a small quantity of mutton was selling for 15 cents a pound. Beef tongues were 35 cents.

A pure bred Barred Rock was $1.50 and two chummy-looking Rouen ducks were $1.50 apiece.

Vegetables were scarce. Beets were 40 cents a peck, carrots and parsnips 50 cents and onions 75 cents. Little cabbages were selling three for a dime, big ones at a quarter each.

Apples were fairly plentiful. Snows were 80 cents a peck; Spies 75, Greenings 50, Hubbards, and Nonesuch 40 cents a peck.

In the open section, one vendor had a couple of baskets of eggs, at 60 cents a dozen. Upstairs, they were cheaper. Fifty cents was a general price, with some baskets dropping to 45 later on. Butter was plentiful at 40 and 43 cents a pound. Fowl also was there in numbers, with a few turkeys and geese, the former at 35 cents a pound, the latter 25 cents Chickens were the main offering, at prices ranging from 20 cents to 35 cents a pound. One man makes a specialty of quality in his birds, which are toothsome-looking specimens of plump, dry-plucked fowl, their feet trussed up in neat fashion. "April birds, milk-fed" is the reason for the 35 cents a pound price that the owner asks, and gets.

In the basket section, the vocal combat that used to take place down stairs in the entry between rival fruit dealers, now goes on. At one table, is the bass-voiced gentleman who calls "nice, juicy oranges," and farther over, is the energetic baritone who points with pride to his crisp head lettuce. "No waste, that's the principle," he says, flipping back the tightly-curled leaves. A third dealer, located in the chilly atmosphere outside the basket section, remains silent with regard to the outstanding merits of the cabbage which forms the main item in his tabled offerings.

Little yellow-green canaries were on sale in the upstair market hall this morning, tiny hen birds at $1 each occupying one side of a large double cage, which held in the other half a number of songsters, silent, as is their habit, when caged with other singing birds, but guaranteed as singers, at $5 apiece.

Downstairs, two lonesome-looking little collie pups were waiting for purchasers, "the black at $1.50, the brown one at $1."

HERE FEW MORE DAYS — SCIENTIFIC PALMIST, EMPRESS HOTEL, ROOM 78. HOURS: 10 TO 9. 1d17 303

WHILE IT LASTS.
HARDWOOD SLABS, PER CORD $11.50; BODY HARDWOOD, MAPLE AND BEACH, $13.50. ALL WOOD DRY AND CUT 12 INCHES. PHONE 393, J. F. GRAY. 3d17 273

"THE NEXT GENERATION."
THE REV. ARCHIE WALLACE, WRITER AND EDITOR IN SUNDAY SCHOOL PERIODICALS, AND FOREMOST LEADER IN YOUNG PEOPLE'S WORK, WILL GIVE AN ADDRESS ON "THE NEXT GENERATION" AT THE GEORGE STREET METHODIST CHURCH, NEXT MONDAY EVENING, JAN. 21ST, AT 8 O'CLOCK. ADMISSION 25c. 1d17 304

WINNIPEG SEES PACIFIC RIVAL

Vancouver Energetically Seeking to Divert Grain Trade and Transport From Great Lakes.

WINNIPEG, Jan. 19—The development of the export wheat trade through the port of Vancouver seriously threatens Winnipeg as the grain center of western Canada, was the declaration of S. T. Smith, member of a local grain company to members of the Caledonian Club at a luncheon here yesterday.

It was vital to Winnipeg's interest that she maintain her position as a grain center and this must be done by continuing to make the eastern route the cheapest and most attractive from Western Canada to the sea board, Mr. Smith asserted.

'Every item of cost of handling and profit must cut to a minimum," he said, "to maintain the eastern route. Especially is this true of railroad freights and steamship freights on the Great Lakes."

"Vancouver is pushing energetically for a share of the grain trade of western Canada and the Government is providing increased facilities to enable it to handle large quantities of grain," Mr. Smith said.

FIRE DESTROYS BARN IN CAVAN

Tenant Was Away at the Time—Two New Buggies Went Up in Smoke.

CAVAN, Jan. 19.—Last night between the hours of ten and twelve o'clock the barn on the farm owned by Mrs. P. Gott, on the corner of the middle road, concession eight, was destroyed by fire from an unknown cause. Mr. Floyd McMann, who has the farm rented, lost a quantity of buckwheat and mixed grain besides other supplies and equipment. Tinney Brothers of Cavan also lost two new buggies they had stored in the barn. Mr. McMann was away in Pontypool at the time of the fire. A few years ago a stone house on the property was levelled to the ground by fire while the farm was tenanted by Mr. John McKnight, so that the property is now devoid of buildings with the exception of an implement shed.

Watch repairers! Advertise!
Put your ads before our eyes.

PHONE A WANT AD

If inconvenient for you to call at the Examiner Office, 'phone 1800 and we will call for the advertisement and give you the cash rate, 1c. per word, figure or letter first insertion. 1-2c. per word for subsequent insertions.
Classified Advertising, Cash.

SELL FARM PRODUCTS BY POOL IS PLAN OF ALBERTA CONVENTION

The United Farmers Will Survey Co-operative Marketing System With View to Extending It Beyond Wheat—Discuss Burdensome Debts.

MORTGAGE LOANS.

EDMONTON, Alta., Jan. 19—(Canadian Press).—Steps are to be taken by the United Farmers of Alberta for co-opeative marketing of general farm products under one board which would be distinct from the board in charge of the wheat pool. The annual convention yesterday afternoon adopted unanmously a resolution asking the Executive to appoint a committee of seven, "to survey the field of co-operative marketing, with power to organize the different commodities under the co-operative marketing system."

It was the belief that eggs, poultry and other products were not available in Alberta in quantities which would justify the overhead of individual pools, but that one pool might have control profitably of the several commodities.

Readjust Debts

By a very small majority a resolution was passed advocating a readjustment of farmers' debts in certain cases. It was stated that farmers burdened with debts were abandoning their farms and leaving the country in ever-increasing numbers and urged that where a property-owner's indebtedness exceed the value of his holdings the indebterness should be reduced to the "actual present value of the property so indebted."

There was no suggestion of the manner in which such an adjustment might be accomplished.

Another resolution declared that present residents of Canada, had been given the privilege of amortization of their indebtedness over thirty two years at six per cent., "in the same way as incoming settlers."

Mortgage Loans

A long resolution dealing with provincial mortgage legislation declared unalterable opposition "to further concession to the money power as represented by the mortgage loans association in this province." Repeal was sought of the right given mortgage companies to demand leases when any arrears of interest and principal were unpaid and opposition was expressed to reinstatement of the "personal liability" clause in mortgages.

Establishment of a co-operative long-term credit scheme involving the organization of local socities in a unit of one or more municipalities was approved. The purpose of the scheme, it was stated, would be "to obtain loans at a moderate rate of interest and on favorable terms for the purpose of developing the agricultural resources of the province and increasing production." Loans would be guaranteed to the extent of ten per cent. by the society, municipality and the provincial government. The recommendations go on to the Government.

Banking System

The Federal Government was asked to investigate further the banking and credit system, with a view to eliminating danger of bank depositors losing their money.

A suggestion that the Federated Farm Bureau of the United States be approached with a view to forming a "North American wheat pool" was passed on to the executive of the Alberta wheat pool.

President Wood said he did not consider such a thing possible. Sometime it might be possible for a Canadian pool to co-operate with pools in the United States and Australia, however.

American Nickel In Child's Throat

FORT WILLIAM, Jan. 18.—A United States nickel was removed at a local hospital from the throat of two-year-old Allan Cronk in whose throat the coin had been embedded for five days. The parents of the child did not suspect the cause of his illness, the coin being found during an X-ray examination. The child will recover.

RING CONTROLS POULTRY TRADE

U. S. Attorney - General Takes Action Against Alleged Price-Fixers For Illegally Restraining Trade.

NEW YORK, Jan. 19.—United States Attorney Hayward, by direction of Attorney-General Daugherty yesterday filed a petition against the Live Poultry Dealers Protective Association, Inc., and twenty-two of its officers and principal members.

The action was taken, Mr. Hayward, said, for the purpose of putting an end to certain illegal restraints found to exist in the business. Prices established here by the Association affect trade prices throughout the country, it was alleged.

Live poultry valued at $50,000,000 per year, shipped from mid-western, south western and middle Atlantic States to New York, is sold here for consumption, Mr. Hayward said, at prices controlled by the Price Committee of the Association. Such prices are then telegraphed to the trade throughout the country and are said to establish prices over a great area, affecting all the factors in the trade, from the farmer to the consumer.

The members of the Association are also alleged to have threatened to boycott commission en in order to prevent them from selling to other wholesalers and for preventing retailers from entering the wholesale field.

IMPROVEMENT CONTINUES

OTTAWA, Jan. 18.—The condition of Right Hon. W. S. Fielding Finance Minister continues to improve, according to word received from his home this evening.

HEAVY BAIL IN THREE CHARGES

St. John, N.B., Court Required Pledge of $27,800 For Appearance of Man Accused of Receiving Stolen Money.

ST. JOHN, N.B. Jan. 19. — Harry Rabinovitch, who last week was found not guilty of conspiring to defraud Leon Chechik of between $79,000 and $80,000, appeared in the police court yesterday afternoon on the information of Leon Chechik that "Harry Rabinovitch did unlawfully on Nov. 1, 1923, receive $50,000 part of $79,000 stolen by Benjamin Friedman, he knowing it to be stolen." The defendant was represented by J. G. P. Lewis, K.C. while Dr. Fred P. Taylor K.C. appeared for the prosecution.

The defendant was not asked to plead and on application for bail magistrate Henderson said that as the case was quite similar to the one disposed of last week, he would grant bail in the same amount, the defendant himself in $5,000 and two sureties of 2,500 each.

Immediately after Rabinovitch had been admitted to bail, Sheriff A. A. Wilson served a capias on Rabinovitch, issued by Dr. Taylor, in the interests of Winnipeg people for the sum of $8,900. Mr. Lewis, representing Rabinovitch asked for bail which was granted on two sureties of $8,900 each or a total of $17,800. It is understood that if this second case comes to trial the date will be some time in April next.

The two cases brought against Rabinovitch took only twenty minutes to arrange. The total bail amounts to $27,800. The preliminary hearing in the charge of receiving money, knowing the same to be stolen will be taken up in the police court on Wednesday morning.

The case decided last week developed out of the division of receipts from a shipment of liquor from St. John to Providence R.I.

Accused Questioned Liquor Law Validity.

QUEBEC, Jan. 18.—An attempt to obtain a declaration to the effect that the Quebec Liquor Law was ultra vires and unconstitutional was made when Alleyn Taschereau K.C. acting for George Levallee, alleged to have violated the law, fyled a petition for the issuance of a writ of prohibition to prevent Judge Lechance or Juge Choquette from rendering judgment in the case.

Among tfifteen claims made in the petition are the following contentions that the conditions that the Provincial Government has no right to enter into trade; that it cannot impose taxes on liquor or establish a monopoly on any business.

Premiers of Ontario and Quebec to Confer.

QUEBEC, Jan. 18—Premier Taschereau will shortly have a conference with Premier Ferguson of Ontario in regard to a reciprocal arrangement between the two provinces in the matte of duties and working arrangements. The address from the Throne at the opening of the Quebec session promised a reduction in succession duties.

ALLOW FLAPPER AGE GIRLS FLAP

The American Husband Has to Spank the Children and Keep His Hands Out of the Dishwater.

BOSTON, Mass., Jan. 19.—With a slap in the face and a pat on the back, modern advanced thoughts stand both berated and approved in the mind of one of America's most influential women leaders—Dr. Alice F. Blood of this city.

"The American husband has got to spank the children and keep his hands out of the dishwater," declares Dr. Blood, recognized as a leading—if not the foremost—student of home problems in the United States. Yet in almost the same reactionary breath, Dr. Blood emits a revolutionary thought in favor of the flapper of today.

"Don't you worry about the flapper," she cries. "The American flapper can take care of herself. Don't forget we've had the flapper with us long enough now for one generation to grow up and marry. They're making good wives and good mothers. They know what men are like and they don't spend their time weeping around the house because the Lord didn't make men like movie heroes.

"The flapper should be allowed to kick up her heels. Spirit is the greates asset in the world. When the flapper settles down she's a lot better, more entertaining, more companionable wife than the one with a Holier-Than-Thou look on her face and a disposition that would sour cream worse than a dill pickle."

She Knows 'Em

Dr. Blood speaks not only from observation, but from actual experience with flappers and modern housewives. She's president of the American Home Economics Association, leading 5000 women of every state, and heads the department of home economics in Simmons College, here. Her whole doctrine, combining both radical and reactionary ideas, springs from an inherent desire for the application of common sense.

"For heaven's sake," she cries, "why don't folks use common sense?"

"We need less highbrow theory in home management, and a lot more plain common sense. You can't live on romantic love and highbrow theory any more than you can live on a diet of chocolate marshmallows and French pastry.

Separate Jobs

"A wife has no more right to ask her husband to wash the dishes," Dr. Blood goes on, "than he has to ask her to do his work.

"And for making good American citizens out of children, there's nothing beats the good old-fashioned spanking. If the father doesn't spank in the home, the world is going to do the spanking later—and the world spanks harder than any parent ever spanked in the world.

"You can't have a successful home without discipline any more than you can have a successful army without discipline."

Lindsay Fair Has Balance of $1,000

LINDSAY, Jan. 19.—The annual meeting of the South Victoria Agricultural Society was held yesterday, when Mr. John Carew resigned from the Presidency after holding office for fourteen years. He has been succeeded by Mr. Joseph Hickson, of Manvers Township, who has been on the directorate for fourteen years.

The treasurer's statement showed a balance in the treasury of nearly a thousand dollars.

FARMERS who would consider trading their Farms for City Property, if you act quick, we have a few good prospects for close-in Farms... As well, we have a number of real bargains in medium-priced Houses on an easy payment plan:

TAYLOR & HOWDEN
144 Hunter Street.
Real Estate 'Phone 1642

SITUATIONS WANTED

A GOOD, ALL-ROUND COOK, SUITable for hotel, restaurant or camp, seeks position. Can furnish references. Apply 135 Rubidge street, or 'phone 1497J. 2d-17-285.

LIVE STOCK FOR SALE

FOR SALE — DELIVERY HORSE, harness and sleighs. 200 Braidwood avenue. 3d-16-260.

BOARDERS WANTED

THREE OR FOUR GENTLEMEN can be accommodated with comfortable room and good board in private family. Centrally located. Apply Examiner Office for address. 3d-17-270.

BOARDERS WANTED — A NICE warm, large, furnished room. All conveniences. Very central. For two girls who would room together. Apply Examiner. 3d-17-281.

BOARDERS WANTED—GIRLS PREferred. Convenient to Quaker. Apply Examiner. 3d-19-290.

ARCHITECTS.

W. & WALTER R. L. BLACKWELL—Architects. Office, Bank of Commerce Building, corner of Hunter and Water Streets. Telephones, Office, 1300J; Residence, 1272.

JOHN HORNSBY—Architect. Plans prepared for Monumental, Commercial and Domestic Buildings. Office, 332½ George street.

BARRISTERS AND SOLICITORS

GORDON & O'BRIEN — Barristers, Solicitors, Notaries. Money to loan on easy terms. Special attention to Patents and Trade Marks Phone 219. G. N. Gordon, K.C., M.P., J. A. O'Brien.

S. T. MEDD—Barrister, Solicitor, Notary. Office over the Dominion Bank, corner of George and Simcoe streets. Telephone No. 22. Private funds to loan at current rates upon easy terms.

PECK, KERR & McELDERRY, Barristers Solicitors and Notaries. Office, Water street, Peterboro. Money to loan at the lowest current rates of interest on easy terms of payment. E. A. Peck, F.D. Kerr, V. J. McElderry.

O'CONNELL & CORKERY, Barristers, Solicitors and Notaries. Money to loan at the lowest current rates of interest. Daniel O'Connell, John R. Corkery. Hunter street, two doors west of the Post Office.

DUMBLE & JOHNSTON—Barristers, Solicitors, etc. Office, over the Toronto Savings and Loan Company, George Street. D. W. Dumble, K.C., W. Johnson.

A. E. DIXON—Barrister, Solicitor, etc. Office, Hunter and George streets. Entrance next to Madill's drug store.

HALL & HALL—Barristers, Solicitors and Notaries Public, Hunter street Peterborough next to St. John's Church. Money to loan at the lowest rates of interest. E. H. D. Hall. Basil D. Hall.

MOORE & WEARING—Barristers and Solicitors, 403 Water street, opposite the Post Office. Money to loan at the lowest current rates of interest. Jos. Wearing, M.A.

R. R. HALL—Barrister, Solicitor, etc. Peterboro, Ont. Office, corner of Hunter and Water streets, over the Canadian Bank of Commerce. Trust Funds to loan on easy terms of payment.

JAMES FORDYCE STRICKLAND—Barrister, Solicitor, Notary Public. Money to loan. 375 Water street, Peterboro. Phone 191.

WILFRID F. HUYCKE, Barrister, Solicitor, Notary Public. 395 Water street. Telephone 239.

MEDICAL.

DR. BUCHANAN, F.R.C.S. Edinburgh; M.R.C.S., Eng.; L.R.C.P., London. Eye, Ear, Nose and Throat Specialist. Hours, 9-11, 2-4 p.m., and 7-8 p.m. 'Phone 519. Office, corner Water and Murray streets.

T. GEORGE LOUDON, M.D., C.M., Physician, Surgeon and accoucheur. Office, 201 Brock street. Phone 1868. Office hours, 9 to 11 a.m., 2 to 4 p.m., 7 to 8 p.m.

DR. C. C. CRAGG—Eye, Ear, Nose and Throat Specialist. Office 295 Charlotte street, formerly occupied by Dr. Neal. Hours—9-11 a.m., 2-4 p.m., 7-8.30 p.m. Telephone: House 980J, Office 2185.

MONEY TO LOAN.

We have funds to loan on Real Estate Security at the lowest rates. GORDON & O'BRIEN. Phone 219.

OSTEOPATHY.

DR. WILL A. SETTLE—Osteopathic Physician. Office in Crown Apartments, 124 Hunter street. Corner Water and Hunter streets. 'Phone 649. Office Hours, 9 to 11 a.m., 2 to 5 p.m. and 7 to 9 p.m.

DR. MARY E. DAVIDSON, Osteopathic Physician, 308 Charlotte street, Peterborough, 'phone 1016W. Hours, 10 a.m.-12m; 2 p.m.-5 p.m.

INSURANCE.

FRANK A. BLACK—209 Barrie Bldg., Peterborough, Ont., representing Manufacturers' Life Ins. Co. 'Phone 808. Residence 2230.

NURSING

ENGLISH NURSE (GRADUATE) DISengaged. General and maternity. 'Phone 676W. 3d-18-287.

AUTOS FOR SALE

SNAP IN FORD COUPE. LATE model. A. Brown & Co., 383 Water street. 3d-17-293.

WANTED

YOUNG COUPLE DESIRE TO RENT house by May 1st, north of Charlotte, and with garage. Apply Examiner. 2d-17-286.

FARM WANTED—I WANT FARMS for cash buyers. Describe and state price. R. McNown, 229 Wilkinson Bldg., Omaha, Neb. 4d-5-12-19-26-32.

WANTED— A FEW USED STEAM Wall Radiators. Apply Box 299. 3d-19-299.

PERSONAL

FOR WOMEN ONLY.
FRENCH PILULES. Booklet LADIES FRIEND mailed in plain envelope free. Paris Specialty Co. Casier 2423 Montreal. 6d-s-40-6w-7-145.

MATRIMONIAL AND FRIENDship Photo Magazines, 30c; no stamps. Send privately sealed Box 5, Isherwood, Ont. s-t-f-1980.

MARRY RICH—WORLD'S LEADING Corresponding Club for lonely people. Many worth to $400,000. Quick Results Guaranteed. Confidential list FREE. Honorable Ralph Hyde, 129, San Francisco, Cal. 26s.4490.

WEALTHY, PRETTY AFFECtionate girl, would marry. Write enclosing envelope. Doris Dawn, South Euclid, Ohio. 26dS 2049

FOR SALE

CUTTERS, ROBES AND BELLS FOR sale. Apply F. L. Robinson, 225 Charlotte street. 12d-27-290.

COAL AND WOOD — HARD PEA coal $12.00 per ton; dry maple slabs. Dry body hardwood, and dry mixed slabs, cut 12 inches, at reduced prices. Yard 'phone 2290W. House 1631J. A. Thompson. 6d-21-220.

FOR SALE—HORSE, HARNESS AND cutter. Apply 535 Aylmer. 3d-17-266.

FOR SALE — A LADIES' WINTER Coat, Fur Collar and Cuffs; good as new. Size 38. Apply 195 Reid St. 3d- 19-294

FOR SALE— A HOUND DOG, OR will trade for 22 rifle. Also 8 purebred Rhode Island Red hens, cheap. Apply Examiner. 3d-18-289.

FOR SALE—LARGE SIZE QUEBEC Heater, in good shape, or would exchange for an Art Garland. 170 Hunter Street West. 'Phone 87W. 2d-18-292

FOR SALE — TWO GOOD OVERcoats, Size 38. Two Suits, Separate Coats. 'Phone 1139W. 3d-19-295

FOR SALE — A WATER POWER Washing Machine, in god condition. Apply 579 Aylmer Street. 3d-19-296

FOR SALE — 6 ACRES OF GOOD Garden Land, 5 miles from Peterborough, with New Barn and House. Will sell cheap. Apply Examiner Office. 2d-18-299

BAKERS OVENS, CATALOGUE ON request. Some used ones on hand. Hubbard Portable Oven Co., 782 King West, Toronto. 6d-5-12-19-26-2-9—101

FOR SALE—30 ACRES, HALF MILE from city, with brick house, one frame barn with stone foundation and cement stables, all in good repair. Possession 1st of March. Apply B. McCoy, 'phone 1865W. 10d-w.s.-35-123.

FOR SALE—LARGE SIZE NATIONal cash register may be bought at a very reasonable price. Apply Examiner Office. 3d-19.

FOR SALE — 8-ROOMED BRICK house, all modern, with fireplace and good lot. Would exchange even for smaller house. Apply 344 King. 3d-16-18-19-248.

FOR SALE — A WHITE ENAMEL baby sleigh, a rail back. Also sulky. Apply 473 Bonnacord street. 3d-17-278.

FOR SALE—A GOOD, CLEAN, DOUble feather bed. Apply 587 Homewood avenue. 3d-17-274.

FOR SALE—A NUMBER OF SPARE parts fit a McLaughlin Light Six motor and chassis. Also same line for Overland 85. Duffus Motor Sales. 6d-18-236.

FOR SALE—1 SET OF LONG TUG heavy harness and britchen, practically new. Also 2 sets of cart harness. Apply at 128 James street, city. 3d-17-272.

FOR SALE—APPLES, SPIES, BALDwins, Starks, Ontarios, at close prices, by the barrel. 'Phone 544r1-3. 6d-17-202.

FOR SALE —DRY MIXED WOOD, cut 12 inches ,$3.50 per load, part tamarac, $3.75. 'Phone 1493J, or 466. 6d-18-244.

PRIVATE SALE HOUSEHOLD FURniture. Parlor set, brass beds, walnut dining chairs, dressers, white kitchen cabinet and table, china cabinet, chairs and other articles. 84 Aylmer. 6d-19-259.

PHONE 1937 FOR YOUR DRY wood. Heavy hardwood slabs and body hardwood. Also mixed slabs, just the thing for kindling, at reasonable prices. W. J. Fitzgerald, Park and Romaine streets. 3d-18-284.

LOST

LOST—LADY'S WRIST WATCH, BEtween cor. Lake and Aylmer, across King Edward park and down Lock street south. H.M.W. on back. Return to Examiner. 3d-17-275.

LOST— PEARL EAR-RING WITH drop, on George or Charlotte. Finder please leave at Examiner Office. 3d-18-279.

LOST— FEMALE BEAGLE HOUND, tan and white, with black patch on back, on Dec. 24th, between 1st and 2nd lines of Smith. Finder notify M. Thompson, Stock's Bakery. 3d-18-288.

LOST — ON MONDAY, A LITTLE Boy's Sleigh, near the Central School or in Park. Finder please leave at Examiner Office. 2d-18-293

LOST — ON FRIDAY MORNING ON Smith Street or Benson Avenue, a Scotch Collie Pup; Black, White chest; answers to name of "Major." Please 'phone 1275W, 77 Benson Avenue. 2d-18-300

LOST — GREY SUEDE GLOVE, Lined, on George Street South. Finder please leave at Examiner Office. 3d-19-301

POULTRY AND EGGS

LIVE HENS WANTED.
WE ARE ALWAYS PAYING THE highest market price for your valuable stock. If you will patronize us, you will patronize yourself. Call S. Cohen, 189 Charlotte street. 'Phone 889J. 26d-33-170.

HELP WANTED—Male

FIREMEN, BRAKEMEN, BEGINners $150-$250 (which position?) Railway Box 196, Examiner. 4s-4m-4t-30-195.

SALESMAN WANTED.
SALESMAN; WELL KNOWN MANUfacturer of air compressors, gasoline and oil storage systems for garages, factories, dry cleaners stores, requires local, part or full time salesman. Saturday Evening Post campaign. Unusual opportunity for energetic, capable salesman. Prospects furnished. Milwaukee Tank Works, Milwaukee, Wis., U.S.A.

WANTED — AT ONCE, MEN TO learn bricklaying. Earn $1 per hour. Only few are required. Unlimited work. National Building School, 8 Wood street, Toronto. 13d-m.w.s.-14-4795.

MAKE MONEY AT HOME—$15 TO $60 paid weekly for your spare time writing showcards for us. No canvassing. We instruct and supply you with work. West-Angus Showcard Service, 29 Colborne Bldg., Toronto.

OUR WINDSOR AGENT MADE $67 last week selling food flavors in tubes from house to house. Whirlwind sales everywhere. Goods guaranteed. Write quick for terms. Either sex. Agents and District Managers wanted. Craig Brothers, Niagara Falls, Canada. 6d-18-225.

WANTED AT ONCE — BATTERY mechanic for repairs on all makes of batteries. Must be thoroughly competent. Apply Box 178, Examiner. 3d-18-281.

HELP WANTED--Female

LADIES WANTED—TO DO PLAIN and light sewing at home, whole or spare time; good pay, work sent any distance, charges paid. Send stamp for particulars. National Manufacturing Co., Montreal. 6d-s-40-6w-7-109.

WANTED—GOOD GIRL TO ASSIST with housework. Apply 465 Gilmour street. 'Phone 1608J. 3d-38-295.

WANTED— MAID FOR GENERAL housework. Apply 483 Water street.

WANTED—COMPETENT MAID. Apply evenings. Mrs. Webber Turner, 566 Gilmour street. 3d-17-227.

NOTICE

NOTICE.
PAINTING AND DECORATING DONE at reasonable prices. 'Phone 632. C. Magee, 501 Bethune sreet. 6d-19-227.

F. BARRETT—CONTRACTOR AND builder, alterations and repairs—hardwood floors. 72 Benson avenue. Phone 1764J. 26d-712-554

NOTICE—HENRY BROS. CARPENters and builders. Estimates given on new and repair work. Hardwood flooring a specialty. 'Phones 1024 or 2009W. 148 Murray street. 78d-175-1909

NOTICE—CHIMNEYS AND FURnaces cleaned. Phone 1851W.

FOR RENT

DOUBLE AND SINGLE ROOM — with or without Board; all conveniences; central; suitable for Office Men or Married Couple; also Garage to Rent. 'Phone 649J. 3d19 303

FOR RENT—HEATED OFFICE ON George street. Apply 437 George street. dtf.

FOR RENT— NO. 162 CHARLOTTE street, (near George). Suitable for store or office. Apply 437 George street. dtf.

SHOP TO RENT — on George Street, also Flat, with all modern improvements. Apply 95 Hunter St. West. 6d-22-279

FOR RENT—HEATED APARTMENT. Grand Central Building. Immediate possession. Apply 437 George street. dtf.

FOR RENT—PLEASANT, COMFORTable room in all modern home, central. References. 'Phone 2090J. 3d-17-265.

TO RENT — HOUSE ON PARK street 'Phone 2017J. 6d-19-250.

TO RENT— GROUND FLOOR APT. in Brock Apts., Brock street. Apply 168 Brock street. 3d-17-273.

TO LET— HEATED APARTMENTS. 'Phone Routly-Braund. 12d-18-136.

TO RENT— NO. 173½ SIMCOE ST. Suitable for store or office. Immediate possession. Apply 437 George street. dtf.

HOPE IS HELD FOR STRIKE ARMISTICE

Trades Union Congress Gains Ground Toward Mediation — Voted Not to Strike.

(By Percy M. Sarl)

LONDON, Jan. 19. — (United Press).—Prospects of an armistice to avert the threatened economic disruption through a national strike appeared suddenly to-day.

Although there was no break in the ranks of the engineers and firemen, who stood firmly upon their original progam to walk out to-morrow night, the Trades Union Congress, which resumed its session to day under the Presidency of Miss Margaret Bondfields seemed to have gained ground toward meditation. Representatives of the National Union of Railwaymen including their leader J. H. Thomas, participated in the meeting.

Members of this union have voted not to strike and to resist efforts at intimidation on the part of the engineers and firemen if the latter attempt to enforce a complete tie-up.

One indisputable fact in connection with present threatened strike is that if locomotive engineers and firemen actually strike they will have less public sympathy than any body of strikers in this country has had in generation. James Bromley, Secretary of Engineers and Firemen has invariably shown trucuient spirit for years past.

In Bromley's most recenet manifestos are to be seen traces of disappointment that trouble over refusal to accept wage award of national wages board is finally heading to warfare with companies.

Most certain thing of all in connection with trouble is that whole thing has arisen largely through jealousy on part of engineers union of superior numbers and standing of National Union of Railwaymen, who have accepted award of national wages board. Bromley when he surveys situation, is believed to see only form of J. H. Thomas, M.P. secretary of Railwaymen, prospective cabinet minister, figuring with unpleasant prominence.

LINIMENT FOUND TO BE POWERFUL GERMICIDE

Originally, Absorbine Jr. was sold only as a pain reliever and an embrocation. It was quickly discovered that the liniment was positive death to all forms of germ life, and it is now used as a mouth wash, for wound dressing and for all disinfecting purposes.

Another surprise was yet in store. A Wm. Pratt of Springfield, Mass., applied Absorbine Jr. to a varicose vein to relieve the intense pain. Not only did the pain leave, but he noticed every day the swollen vein becoming smaller. The treatment was kept up and, today, Mr. Pratt's legs, though he has never used anything else on them, are as smooth as when he was a boy. It has now been proved that Absorbine Jr. is an actual specific for varicose veins, leg ulcers, boils, pyorrhoea and a number of other ailments and injuries besides that for which it was first prepared. Nothing serves so many every day purposes and nothing is better entitled to its place in every home. When it is needed, it will be needed in a hurry. Don't wait for someone to be hurt. Get it at your druggist's today. $1.25 everywhere.

AGENTS WANTED

AGENTS—$1,000 FOR YOUR NEXT 100 days—Spot Cash—Wonderful New Chemical Fire Extinguisher. Kills fire quick and saves lives. Excells work of heavy high-priced devices. Work like magic. Price of only $2.00 makes an easy sale to every home and automobile owner. Over 100 per cent. profit. Forty thousand already sold. Investigate to-day. Pyro Fire Extinguisher Company, 604 Echo Drive, Ottawa, Ont. 4d-5-12-19-26—78

EARN BIG MONEY—SPARE TIME, at Home Vicinity, representing Music Publishers, addressing Circulars for Music Orders. Send 10c for Music, Information. American Music Co., 1658 Broadway, Dept. E-68, N.Y. 6d-21 22 23 24 25 26-268

AGENTS TO SELL DONALDA KNITting Yarn suitable for machine or hand knitting. We are the largest Yarn mail order house in Canada and can give you lowest prices. We allow you to make a profit of from 80c to 95c per pound on the sale of our yarn. We furnish your customers with printed knitting instructions free. Write to-day for territory and sample card showing 38 shades of our Yarn. Donalda Mfg., Co., Dept. 115, Toronto. stf.

$50 WEEKLY MADE EASILY BY men and women handling our fast selling Rubber Aprons and other specialties. We need a representative in your locality. Write us for particulars. B. & E. Mfg., Co., Dept. 7, London, Ontario. stf.

HOSIERY AGENTS— $60 WEEKLY selling hosiery direct in offices, factories, houses; exclusive territories. Prices cheaper than stores. Dept. 386 Triange Mills, Box 2503, Montreal. s.t.f.

MAN OR WOMAN TO TRAVEL AND appoint local representatives; yearly contract guaranteeing $1092. (being $21. weekly average) and expenses. Experience unnecessary. State age and general qualifications. Winston Co., Toronto. 4d-12-16-19-23-192.

HOUSES, REAL ESTATE

FOR SALE— NEW HOUSE, WEST end. (Corner Hunter and Walton streets). Hot water heating, hardwood floors, built-in refrigerator, and modern in every respect. Easy terms of payment. Apply 437 George street. dtf.

FOR SALE — A LARGE FRAME house and 1-4 acre of garden ,north end; a bargain. Part cash, balance easy terms. Apply 286 Edinburgh street. 6d-18-243.

THE TIME IS RIPE TO MAKE A start. See this 5-room, new brick bungalow, 3-piece plumbing and hot water furnace, for $2,600, with $500 payment and the balance on easy terms Apply 344 King street. 3d-16-18-19-247.

After taking 1000 ZUTOO TABLETS

Says they are Harmless

Mrs. (Dr.) Shurtleff, of Costicook, says: "I must have taken 1000 Zutoo Tablets After trying every remedy within reach I discarded them all four years ago for ZUTOO, which I have taken ever since I find the tablets a harmless and efficient remedy for all kinds of headache."

25 cents per box—at all dealers.

MINISTER STRESEMANN DECLARED RUHR FIGHT DISGRACE TO EVERYONE

BERLIN, Jan. 19.—(Yesterday's newspapers gave prominence to the speech of Foreign Minister Stresemann at the meeting of the German People's party in Hamburg, at which the minister declared the Ruhr struggle, idea of which had not been wrong, had shown that there were bounds even to German People's patience. He described events in palatinate as "disgrace to civilization, of which all Europe should be ashamed.

INDIAN RIVER FARMERS HELD ANNUAL MEETING

The Indian River Farmers' Club held its annual meeting in the Indian River Hall this week, when officers elected for 1924 were as follows:—President: Samuel O'Brien. Vice-President, James Barrens, Secretary Wm. O'Leary, Directors; J. White, Thos. Christie, Jas. Healey and Thos. Breckenbridge.

A statement of receipts and expenditures was given: Receipts: Total profits on three cars salt, 4 tons of twine and 50 bushels of seed corn; $105.50. Membership fees; $24. Total; $129.50. Expenditures; Rent of hall for meetings, including $5 for annual meeting and $250 for meeting of G. A. Brethen; $22.50. Balance $107.00.

WORK WANTED

WOMAN — WANTS CARE OF Offices. Apply Box 291, Examiner Office 3d- 19-291

FOUND

FOUND—STRAY BROWN SPANIEL Dog. Owner may have the same by telephoning 313 and paying for this advertisement. 3d-19-311

FOUND — STRAYED ON TO THE Farm of Wm. Davies, 2nd Concession of Dummer, No. 1 Warsaw, a Red Year-old Steer. Owner may have same by proving and paying for this advertisement. 3d-19-394

CHURCHILL PENS AN OPEN LETTER

Deplores Advent of What He Terms "Socialist" Government.

LONDON, Jan. 19.— (Canadian Press.)—Winston Spencer Churchill has put himself in the limelight by publication of his open letters deploring the advent of what he terms "Socialist" Government, but so far nothing has developed from it to suggest that the manifesto is likely to produce the desired effect, namely, prevention of Liberal support in puting Parliamentary Labor Party in power.

The letter was criticized in yesterday's debate in the House of Commons and is being widely discussed in the lobbies, political clubs and newspapers but the general opinion is that it was launched too late, or perhaps too soon. This view is being taken even in those quarters where former ministers excursion is most desired.

Speculation that Mr. Churchill's letter was really looking to his reinstatement in the Conservative party has appeared as predicated and there seems indeed genuine conviction in some quarters that that is what the manifesto really portends. Political correspondent of the Westminster Gazette describes the letter as constituting a definite break with the Liberal party.

Eat and Get Thin

This is turning an old phrase face about, but modern methods of reducing of fat have made the revision possible.

If you are overfat and also averse to physical exertion; if you are likewise fond of the table, and still want to reduce your excess flesh several pounds, do this: Go to your druggist (or write the Marmola Company, 4612 Woodward ave., Detroit, Mich.) and give him (or send them) one dollar. For this modest amount of money the druggist will put you in the way of satisfying your ambition for a nice, trim, slim figure. He will hand you a case of Marmola Prescription Tablets (compounded in accordance with the famous Marmola Prescription) one of which you must take after each meal and at bedtime until you begin to lose your fat steadily and easily. Then continue the treatment until your weight is what you desire. Marmola Prescription Tablets are not only harmless, but really beneficial to the general health. You don't need starvation diet or weakening exercises. Just go on eating what you like, leave exercising to the athletes, but take your little tablet faithfully, and without a doubt that flabby flesh will quickly take unto itself wings, leaving behind it your natural self, neatly clothed in firm flesh and trim muscles.

PARLIAMENTARY NOTICE

Monday, the eighteenth day of February next, will be the last day for presenting Petitions for Private Bills.

Monday, the twenty-fifth day of February next, will be the last day for introducing Private Bills.

Thursday, the sixth day of March next, will be the last day for receiving Reports of Committees of Private Bills.

ARTHUR H. SYDERE,
Clerk of the Legislative Assembly.
Toronto, January 7th, 1924.
5-12-19-26-2

Don't Boil Our Milk!

But the next time you get cold feet or chilled, while out shopping or driving, try a Glass of our Rich, Pasteurized Milk, nicely heated, and you will be quickly warmed with a fine glow of gently stimulating heat—

—It's Refreshing
—It's Strengthening
—It's Warming

It is one of the most satisfying and safe drinks that young and old can enjoy in winter time at a very small price.

Is Your Name on One of Our Milk Routes?

PETERBORO MILK PRODUCTS LTD
Phone 1900. PETERBORO ONT.

H.P. LINDSAY AGENCY CO.

All Kinds of Insurance Written.

Brick House, all modern; good locality $4700
Brick House, 10 rooms, central; Charlotte. All conveniences, hot water furnace; double garage $5000
Brick House, 7 rooms, 3 piece pumbing; furnace; hardwood floors; newly decorated $3300
Brick House, 5 rooms, 3 piece plumbing, fairly central $2000
New Brick Bungalow, 3 piece plumbing; furnace and hardwood floors $3200
Brick House, 7 rooms, 3 piece plumbing; furnace; hardwood floors, cement floor in the cellar; electric fireplace and mantle; wired for electric stove; central $6000
Some City and Country Property for exchange.

LORNE WEBSTER, Agent.
Office Phone 341.
H. P. Lindsay, residence 1291W.
L. Webster 1415J.

FACED FIRING SQUAD

SALT LAKE CITY, Utah., Jan 19.—(Canadian Press).—Omer R. Woods, formerly probate judge, convicted wife murderer, was executed by firing squad at State Prison here yesterday. He met death calmly and protested his innocence to the end.

SANTAL MIDY CAPSULES — Easy to Take—Quick to Relieve CATARRH of the BLADDER — Safe, Successful — Each Capsule bears name MIDY — Beware of counterfeits

FOR SALE

7-Room Brick, all modern, oak floors, south of Charlotte; nice home $4,800
7-Room Brick Bungalow style; new oak floors, laundry tubs, west $5,500
6-Room Brick, all modern, oak floors, central, north ,take car $5,000
100 Acres Fine Land, Good Buildings close to the City. Take 10 Acres with good buildings on this. A number of other Good Farms where City House can be taken.
6 Acres, close to City, Brick House, good barn, fruit; good sale; take House as part $5,000
8-Room House, oak floors up and down; near Normal School; garage. Sale or Rent.

P. E. RUTHERFORD AGENCY
282 George Street
Opera House Block.
'Phone 142J - Residence 646W.

REVOY DEVALL.
'Phone 774.
DAY AND NIGHT SERVICE.
5 and 7-Passenger Cars.
STORAGE AND WASHING.

Going to Build?

I will be pleased to furnish estimates of Houses, Bungalows, Summer Cottages, Garages, Alterations, Repairs, etc.

A. B. CUNNINGHAM
331 Reid St. Phone 1261w

TAKE NOTICE

THAT CHEVROLET AUTOMOBILE NUMBER 98450 Will Be Sold on the 26TH DAY OF JANUARY at the hour of Twelve o'clock Noon, on the MARKET SQUARE, PETERBOROUGH, for Storage Charges against it.

This car may be inspected and will be Sold to the highest bidder, subject to a Reserved bid, for the charges against the Automobile.

Dated this 7th Day of January, 1924.

This Car may be inspected at DUFFUS MOTOR SALES.
6d-15-17-19-22-24-26

FOR SALE

A1—One Hundred Acres to Rent or for Sale; four miles out on the Provincial Highway.

$2,000 takes Five-Roomed Brick, three-piece bath.

$1,900 Five-Roomed Cottage, toilet, sink, gas electricity.

$4,200 Fairly central Modern Brick, with furnace. Exchange for Toronto property.

$5,400 Moder brick, eight rooms, sun room, hot water heat, laundry tubs, garage. West side.

$3,800 Modern Brick, with furnace, garage. $500 down, balance on easy terms.

H. J. McCANNAN
Walter Nugent, Assistant.
Nugent 'Phone 1693M.
140 Simcoe Street. 'Phones 46J—772

For Sale or Exchange

Brick House in first class shape, 7 rooms, modern, also electrical fixtures and linoleums, large lot. Price $5500

This property is situated in the south end, and owner would exchange for a place convenient to the Quaker Oats Company.

Brick House, centrally located, 8 rooms, all improvements; would make a splendid house for roomers or boarders; large lot; price ..$6000

15 acres of good garden land with comfortable house and barn, situated in the north end, and very convenient to the car line. Price..$4300

Owner would exchange for a house in town.

For particulars and inspection of the above apply—

J. T. O'Connell & Co.
136 HUNTER STREET, W.
Phones: Office 276, Residence 1859.

FOR SALE

$2900—6 roomed Red Brick House; all modern, central.
$3200—6 roomed Red Brick House; all modern.
$5500—6 roomed Red Brick Bungalow; new; west side.
$4800—8 roomed Red Brick House; all modern.
$2400—6 roomed Stucco House; new, South end.
$2500—6 roomed Frame House, water and light, stable and lot.
5 roomed up-to-date apartment to rent, reasonable, central.
Several Good Farms and Garden Lots to exchange on city property.

J. CHAMBERS & CO.
354 WATER STREET
Office Phone 1719J; Residence 1885M

COAL

Anthracite Nut Coal	$16.50
Anthracite Pea	$14.00
High-grade Nut Coke	$16.50

We also keep in stock the following at Reasonable Prices:

GYPROC WALLBOARD FOR FIRE PROTECTION

Cement and Lime	Plaster Paris
Hard Wall Plaster	Mortar Colour
White Rock Finish	Fire Brick
Plasterers' Hair	Fire Clay

THOS. A. REHILL CO.
210 Wolfe Street (near C.P.R. Stn.)
'Phones—Office 245, Residence 665W

HILLMAN COAL CO.

Best Grade Anthracite, in Egg, Stove and Nut Sizes, now on hand at—

$16.25

Also for immediate delivery: Hillman Smokeless Domestic Egg, Stove, and Nut Coal and Domestic Coke, Nut size for ranges **$13.75**

Ed. COONEY Agent
Office: 239 Charlotte Street
'Phone 360. 10d-19

DAVIS-THOMPSON COMPANY, LIMITED
Insurance and General Agency
433 GEORGE ST. PHONE 40

4% INTEREST, compounded Half-Yearly, Paid on Deposits

One Dollar opens an account. Special facilities afforded Depositors for the convenient transaction of their business, and accounts are subject to cheque withdrawal.

For Sums of $100 and upwards this Company's Debentures are issued in terms of one to five years.

Bearing INTEREST Half-Yearly at - - - **5%**

435-437 George Street
PETERBOROUGH

EXHIBITS BUILDING IS A NEED OF SEYMOUR FAIR

Propose to Offer Ground For Armory If Government Will Erect One As In Norwood — Annual Meeting Shows Year of Progress.

Small Credit Balance.

CAMPBELLFORD, Jan. 19.—"The Seymour Agricultural Society is to be congratulated,' said President Alex. Hume in his address at the annual meeting yesterday. The gate receipts of the fair last fall were the largest on record and the exhibits came from a wider area than ever before. Our reputation is growing. Visitors have told me it was the best country fair they attended and that the live stock exhibits could no be beaten. We had 14 entries in the general purpose class for horses. The new rest room was a popular institution and for this T. J. Horkins deserves the credit as the idea originated with him. The building cost us $430 but results have justified the outlay. A new feature was the Government exhibit which proved an attraction."

President Hume went on to say that the society's finance might be low at present but there was a reason for this. In 1922 the amount given in prizes had exceeded the estimates and it had been found necessary to borrow $235. This and other indebtedness had been paid out of the revenue of 1923.

At the celebration held by the society on May 24th., a young lady had been injured by a batted ball and a writ for $2000 damages had been issued against the directors. George N. Payne had been retained by the Board, the members of which decided to fight the case. It was the first of the kind ever started in Ontario, but it was dropped by the prosecution. Warkworth and other Fair Boards in the district had agreed to join in a test case if the matter had been pressed and J. Lockie Wilson had said that the case would be considered at the annual meeting of the Ontario Fairs Associations.

Mr. Hume made a number of suggestions for the improvement of the Fair. He was in favor of purchasing more land in order to secure addition al room for the exhibits of cattle. To the cattle sheds he would have a separate entrance. Application should be made to the live stock department at Ottawa for a grant to be used for special prizes for stocks. The president concluded an interesting address by expressing the hope tshat all would work in learning to make the Fair this year better than ever.

Has Small Surplus

Secretary Treasurer J. Nelson Stone reported that the total receipts for 1923 awarded to $3846,58 and the expenditures to $3843.76 leaving a balance on hand of $2.82. The amount of prize money paid out was $1674,60. The society has assets of $6712 and its liability total $2153.88 There are at present 105 paid members an increase of four over last year.

Record Show of Horses

Henry Waters one of the directos, who had charge of the horse exhibits, reported the best show ever seen on the Fair Grounds, both as to number of and quality of entries. He moved a vote of thanks to Secretary Stone for his excellent financial statement and this was carried unanimously.

Field Crop Competition

On motion of T. J. Horkins it was decided to again enter the growing field crop competition, the crops entered it be oats and corn.

Departmental judges will be secured as usual. On the suggestion of W. C. Rose, Secretary Stone, will write J. Lockie Wilson, head of the Ontario Fairs, informing him of the high standard of horses and cattle exhibited here so that only the most expert judges will be sent to Campbellford.

John Locke suggested that a fourth prize be awarded in classes where the number of exhibits warranted. J. C. Anderson thought that some at least of the money donated for special prizes should be used for this purpose. This matter was left in the hands of the directors.

Want New Drill Hall.

T. J. Horkins made a strong plea for another building for the use of the merchants and manufacturers, for whom there is at present no accommodation. The fair, he said, would never attain full growth until town and country worked more fully together. The solution of the problem is to induce the Militia Department at Ottawa to erect an armouries on the fair grounds, and if this is done the building can be used for exhibits by the merchants and manufacturers. Mr. Horkins instanced the case of Norwood, a much smaller municipality than Campbellford, where such an arrangement exists. The fair grounds, he insisted, was the proper place for an armouries, as there was plenty of space for drilling. The fair board could donate the site. Mr. Horkins suggested that a committee be appointed to wait on the councils of Seymour and Campbellford to ask these bodies to take up the matter with the Department.

On motion of W. M. Stephens and Dr. O'Hara, T. J. Horkins, J. C. Anderson, the president and the secretary, were selected as such committee.

Officers Elected.

President Hume, who has served three years, was urged to stand for re-election, but declined. The following are the officers chosen for 1924:

President—John Locke.
First-Vice-Pres.—Henry Waters.
Second Vice-Pres.—George S. Van Volkenburg.

Directors—Alex. Hume, G. A. McCook, Dr. O'Hara, T. J. Horkins, W. J. Abernethy, James C. Anderson, Garnet Curle, W. M. Stephens, Fred C. Hendy.

With the exception of the first two in the list all the other directors were re-elected.

M. H. West and Charles Bedford were re-elected auditors.

The lady directors for 1924 are: Mrs. A. J. Meyers, Mrs. Charles Macoun, Mrs. T. L. Diamond, Mrs John Locke, Mrs. Alex. Hume and Mrs. Rannie. The only new member is Mrs. Meyers, who replaces Mrs. John Govan, removed to Toronto.

Jos. Hoevy and W. Ross were added to the list of honorary directors.

President Locke and Chas. E. Bonnycastle will represent the society at the anual meeting of the Central Ontario Fairs Association at Belleville. They were instructed to endeavor to secure for Campbellford Fair the same dates as last year, the last Thursday and Friday in September.

Secretary Stone will be the delegate to the meeting of the Ontario Fairs Association at Toronto. Ex-President Hume recommended that he be sent to Toronto year after year so that in time he might become an officer of the association.

It was decided to hold a celebration as usual on the 24th of May.

After the regular meeting held a short session and re-elected J. Nelson Stone as Secretary-Treasurer.

WOMEN! DYE FADED THINGS NEW AGAIN

Dye or Tint any Worn, Shabby Garment or Drapery

Diamond Dyes

Each 15-cent package of "Diamond Dyes" contains directions so simple that any woman can dye or tint any old, worn, faded thing new, even if she has never dyed before. Choose any color at drug store.

RADIO PROGRAMS

SATURDAY, JANUARY 19.
KVVW (530) CHICAGO
(Central Standard Time)

6.30 p.m.— News, financial and sport summary.
6.50 p.m.—Children's bedtime story.
8.00 p.m.—Borghild Balsted Olsen, soprano; G. B. Hammond, harmonica; David Linn, boy soprano; Herbit Lintz, pianist; Sallie Menkes, accompanist; Salvatore Cammeozo, cornetist; Florence Rose, pianist, reader.

KDKA (326) EAST PITTSBURG, PA.
(Eastern Standard Time)

6.15 p.m.—Dinner concert by Westinghouse Band, under the direction of T. J. Valentine.
7.30 p.m.—"Bringing the World to America."
7.45 p.m.—The children's period.
8.00 p.m.—Feature.
8.15 p.m.—"Foreign Trade of the United Sttaes," Howard C. Kidd, Professor of Foreign Trade. University of Pittsburg.
8.30 p.m.—"Share With Others Day," "Rev. Hugh Thomson Kerr, pastor of the Shadyside Presbyterial Church, Pittsburg, being the fourth of the series "Thrift Week" talks.
8.40 p.m.—Concert by Westinghouse Band, conducted by T. J. Vasine, assited by Christine Raum, soprano, and Oliver C. Alton, tenor; Ethel McTeak, accompanist.

WEAF (492) NEW YORK
(Eastern Time)

1.45 to 3.30 p.m.—Foreign Policy Association luncheon, with prominent speakers direct from the Hotel Astor New York City.
4 to 5.30 p.m.—Carolinians' Orchestra, and Solomon Pimsler, pianist.
7.30 to 12 p.m.—Claire M. Gillespie, coloratura soprano; the Chiclet Trio and Chiclet Quartet by the American Chicle Company; radio talk by John L. Hogan; "Immigration Talk," by Congressman Emanuel Celler; Winifred T. Barr, pianist; James MacDonald, baritone; talk by Professor Howard Driggs of New York University; program by Gimbel brothers; Vincent Lopez and his Orchestra direct from the grill of the Hotel Pennsylvania.

KSD (546) ST. LOUIS.
(Central Time)

7.15 p.m.—Orchestra concert; organ recital, vocal and instrumental specialties broadcast direct from the Missouri Theatre.

WBZ (517) DETROIT
(Eastern Standard Time)

3.00 p.m.— The Detroit News Orchestra.
3.30 p.m.—Official weather forecast.
3.35 p.m.—Market reports.

SUNDAY, JANAURY 20.
KSD (546) ST. LOUIS

9 p.m.—Broadcasting orchestra and organ music and vocal specialities direct from the Missouri Theatre.

WLW (309) CINCINNATI
(Central Standard Time)

11 a.m.Serviecs of the Church of the Covenant. Rev. Frank Steveson, minister.
8 p.m.—Reading Road Unitarian church.

KYW (536) CHICAGO

11 a.m.—Central Church service broadcast from Orchestra Hall, Chicago.
6.30 p.m.—Excerpts from the New Testament—An American Translation by Prof. E. J. Godspeed, read by William Ziegler Nourse.
7 p.m.—Chicago Sunday Evening Club service broadcast from Orchestra Hall, Chicago.

WWJ (517) DETROIT.

11 a.m.—Services of St. Paul's Episcopal Cathedral broadcast from the cathedral.
5 p.m.—The Detroit News Orchestra.

WGY (380) SCHENECTADY, N.Y.
(Eastern Standard Time)

10.30 a.m.—Service of the First Reformed Church, Schnectady; sermon "Creeds and Convictions", by the Rev. Dr. Clayton Potter.
3.30 p.m.—Program by WGY Symphony Orchestra; Leo Kilwen, conductor; Fred Heacox, baritone, soloist.
7.30 p.m.—Service of the First Church of Christ Scientist, Schenectady, N.Y.

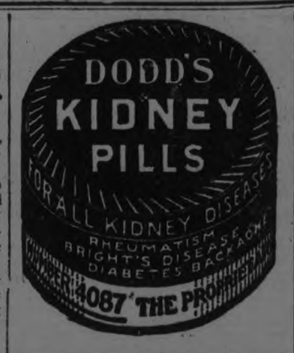

CANADIAN NATIONAL HAS INCREASE IN REVENUES

MONTREAL, Jan. 19.—(Canadian Press).—In an official statement issued today by Sir Henry Thornton the net revenues of the Canadian National Railways for the past year was placed at $20,127,447, being an increase of $17,646,935 in net revenues over the previous year.

OBTAINS A DIVORCE.

LONDON, Jan. 19.—(United Press).—Kathleen Drinkwater, wife of John Drinkwater, noted playwright and author of "Abraham Lincoln," obtained a divorce today on the grounds of alleged misconduct. Drinkwater did not defend the suit.

CABINET HAS RESIGNED.

LONDON, Jan. 19.—(Canadian Press).—Despatches from Cairo report the resignation of the Egyptian Cabinet in consequence of the electoral victory of Zaghloulists, or Nationalists.

HASTINGS WON CAMPBELLFORD

Hastings Team Lived Up to Its Advance Notices —The Score Was 7 to 3

CAMPBELLFORD, Jan. 19.—In the first home game of Section B of the Trent Valley League played here last night, Hastings defeated Campbellford 7 to 3.

The Hastings team lived up to all advance notices and played clever hockey, while Charlie Davidson's youngsters couldn't get going till the last period, when they kept the puck in Hastings territory nearly all the time, and outscored Hastings 3 to 1, and only hard luck, which followed them all through the game, kept them from getting a couple more.

It was a case of a good big team against a good little team, and Hastings deserved to win. They had just as much speed as Campbellford, and they took advantage of every opening, while Davidson's kids could not do anything right, and generally lost the puck before they went very far. If a Hastings player didn't take it away from them they would overskate it or lose control of it some way. They simply did not not play the game they are capable of. With a bad game out of their system and a few brakes in the luck they will give Hastings a good argument when they meet in the next game.

Hill was the fastest man on the ice when he started but he did a boys on the wing played their positions well and checked back liwe fiends. Doonan and Burkeholder made a good defence pair and were hard to stop in their rushes, while Scrive in goal had plenty of work to do and the shots that beat him were close in.

Not one of the Campbellford kids played the game they are capable of Tommy Stuart was good and it was no fault of his the locals were beten although he has played better gaes than he did last night. (

Cowell and Hankinson tried hard but lacked the weight to stop the Hastings attackers Archer was away below his usual form and played with a very bad cold. Old man Jinx was camping on Ayrharts trail all right and several times when with in scoring distance something went wrong to spoil his shot. Brown and White were given plenty to do and showed more speed than any of the rest.

Charlie Holmes was agreed on a referee but when the local kids protester one of his decisions at the end of the second period. He took off his skates and B. Scriver of Hastings finished the game without any further trouble.

The crowd was one of the largest Campbellford has had for an opening game.

Hastings line-up:—
Scriver, goal; Burkholder, left defence; Doonan, right defence; Hill, centre; B. Clapper, left wing; A. Clapper, right wing; Stephenson, Gould subs.

Campbellford line-up
Stewart, goal; Cowell, left defence Hankinson, right defence; Archer, centre; Brown, left wing, Ayrhat, right wing; White, Bulford, subs.

Refere, C. Holmes, Campbellford B. Scriver, Hastings.

PREDICT A REVOLUTION.

MOSCOW, Jan. 19.—(Canadian Press).—A representative of the German Communists told a conference of the Russian Communist Party yesterday that in spite of setbacks, revolution in Germany is a question of only a few months.

The HELL THEORY EXPLODED

The average man believes in Hell, but thinks few people go there, and nobody knows much about it. The Bible is the only authority on the subject, and no one can know anything about it aside from the Bible.

The correct answer to this question gives strength and assists toward the spirit of a sound mind. For a complete Scriptural answer hear:

F. C. WAINWRIGHT

of the Lecture Staff of the International Bible Students Association
TORONTO, ONT.

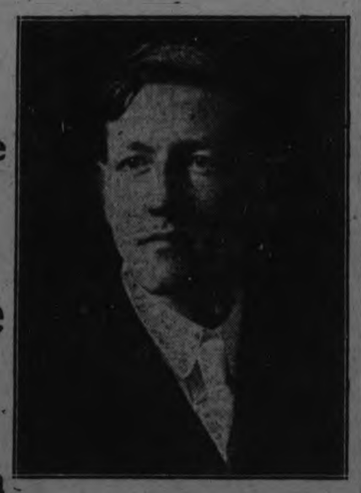

REGENT Theatre
Hunter Street

SUNDAY

7.30 p.m. - Jan. 20th

SEATS FREE. *NO COLLECTION.*

A minister should preach Christ and Him crucified, the Bible contains the hope for the world, and the answer to man's problems. If your minister does not give you the life giving word, send a post card for particulars of our free minister service to
I.B.S.A. 38-40 IRWIN AVE. TORONTO, ONT.

WHERE TO WORSHIP TO-MORROW

PRESBYTERIAN CHURCHES

ST. ANDREW'S CHURCH

Rev. W. W. Gordon, M.A., B.D. WILL PREACH

11 a.m.—"Neighbourliness as Jesus Conceived It."
3 p.m.—Sunday School and Bible Classes.
7 p.m.—"The Seeking Love of God."

Mr. John Crane, Musical Director — Miss Dorothy Engel, Soloist

KNOX

Cor. Wolfe and Rubidge Streets
REV. M. C. MACKINNON, M.A., B.D.
298 King Street. 'Phone 1423

11 A.M.—"Why Isn't Your Foot a Hand?"
3 P.M.—Church School.
7 P.M.—"Are Your Knees Where Your Feet Ought To Be?"

All Seats Free — Strangers Made Welcome
Mr. J. A. Jefferies, Organist and Choir Leader
Annual Meeting Next Wednesday Evening

ST. PAUL'S

REV. ROBERT POGUE, Minister
Corner Water and Murray Streets

11 a.m.—Public Worship. Minister's Subject: "LLOYD-GEORGE AND THE WORLD'S NEED."
3 p.m.—SUNDAY SCHOOL.
7 p.m.—REV. JAMES CUTHBERTSON, of Japan, Will Speak. Subject: "EARTHQUAKE EXPERIENCES."

Mr. Martin Chenhall, A.R.C.O., Organist and Choirmaster.

PARK ST. BAPTIST CHURCH

REV. W. E. MORROW, B.A. Pastor — 188 STEWART STREET

11 A.M.---SANCTIFICATION"
3 P.M.---SUNDAY SCHOOL AND BIBLE CLASSES
7 P.M.---"SOLD INTO SLAVERY" (Third in Series on Joseph)

GOOD MUSIC — Pastor Preaching — ALL WELCOME

MURRAY ST. BAPTIST CHURCH

C. W. ROSE, D.D., Pastor

11 a.m.—MORNING WORSHIP AND SERMON.
3 p.m.—BIBLE SCHOOL. ADDRESS TO YOUNG MEN.
7 p.m.—"THE BIBLE CONDEMNED."

Previous to the Sermon, reference will be made to the "Shields-McMaster" and "Stratton-Potter" Controversies.
Pastor Will Preach, as Usual.

Mr. Carl Brown, Choir Leader — Miss Muriel Bridge, Organist

GEORGE STREET METHODIST CHURCH

Rev. W. Harold Young, M.A., B.D., Pastor

Sunday School Anniversary

Preacher at 11 a.m., 3 p.m., and 7 p.m.
Will be
REV. ARCHER WALLACE, B.A.
TORONTO.
Special Music by the Choir.

Soloist for To-morrow: Dorothy Allan Park. *Come Early* Musical Director John H. Renwick.

TRINITY METHODIST CHURCH

REV. A. J. LANGFORD, Pastor

11 a.m.—"Spiritual Power"
3 p.m.—Sunday School and Men's Association"
7 p.m.—"Sin—Its Nature and Its Cure"

EVENING MUSIC
Anthen—"Now The Day Is Over"—Willgoose
Soloist—MRS. ROSS WILLIAMSON
Soprano Solo—"How Lovely Are The Dwellings"—Liddle
MRS. W. J. TANNER
Male Chorus—"Though Your Sins Be As Scarlet"—Crossby
MR. GEO. H. KING, Organist and Choir Leader

St. James Methodist Church

Rev. J. Douglas Richardson, M.A., Pastor.

11 A.M.—"Mastering One's Environment."
3 P.M.—The Church School.
7 P.M.—"The Path of Duty Versus the Pleasures of Sin."
Excellent Music by the Choir
Inspiring Singing by the Congregation.

Our School Anniversary will be held next Sunday, Jan. 27.

Mark Street Methodist Church

REV. R. BAMFORTH, B.A., Pastor — 378 Mark Street

Morning Subject—'Who Is My Neighbor"
Evening Subject—"Tne Gospel In Service and Song".
Solos by Miss A. Beavis and Mr. V. Boorman
VICTOR BOORMAN, Organist and Choir Leader

BETHANY TABERNACLE

Sunday, January 20th
M. BILLESTER Will Preach. Subjects:
11 A.M.—"THE MISSING MAN"
7 P.M.—"THE SECRET OF A GREAT LIFE"
You can't afford to miss any of these services, so be sure to come and bring your friends with you.
Come and hear our orchestra.
EVERYBODY WELCOME

GOSPEL HALL

MR. A. G. BENTLEY
Will be in charge of the Meeting at 7 o'clock
His Subject Will Be
God's Way of or Man's Way of Salvation, Which
HEAR THIS ADDRESS

ST. PETER'S CATHEDRAL

20TH JANY.—SECOND SUNDAY AFTER EPIPHANY.

8, 9.15, and 10.30 a.m.—MASSES.

7 p.m.—Evening Devotions. Sermon: "The Holy Sacrifice of the Mass," by REV. OWEN McGRATH, of the Paulist Fathers, Toronto.

HASTINGS PRICES HIT LOWER LEVEL

Butter is Cheaper and Eggs Steady at 40 Cents —Hastings News.

HASTINGS, Jan. 19.— The price of dairy butter has declined in Hastings. The merchants are now paying 35 cents a pound. One merchant recently shipped a large quantity and only received 27 cents per lb.

Eggs remain steady at 40 cents per dozen. Plenty of wood is available at $8.00 per cord. Coal still remains at the same prices, but is not very much in demand on account of the very mild season.

Another Game.

Hastings and Keene will clash in another hockey game here on Monday evening, January 21. This will be the third game in B. section of the Trent Valley League. Hastings has played one game and won. A good line-up is ready and the local fans are expecting to see another good game.

Young People Met.

The Presbyterian Young People's meeting was held on Friday evening in the basement. The meeting opened by the singing of a hymn, after which Myrtle Dodd rendered a solo. A reading was given by Miss Mary Spooner, followed by another hymn. The Rev. Mr. Pippen of St. George's Anglican church gave an address on "The Law of Habits." Mr. Chaplin gave the minutes, which were adopted. A contest was arranged which is to last for eight weeks. Two sides were chosen, one side being called Reds ,the other Blues. The side securing the most number of members and visitors at the end of the state time being winners of contests. Dainty refreshments were served and the meeting closed with the dismissal prayer.

Choir Entertained.

Rev. Father Bretherton entertained the choir of the Church of Lady Mount Carmel on Wednesday evening. Dinner was served at seven o'clock. The rest of the evening was spent in music, games and card playing.

Elected Officers.

The Canadian Order of Foresters held their annual meeting in their rooms on Tuesday evening, Jan. 15th, when the following officers were elected:

Chief Ranger—Dr. J. H. Hess.
Vice Chief—L. Scriver.
Finance Sec.—W. Tate.
Rec.-Sec.—C. P. Doughty.
Treas.—A. Smith.

The Prize Winners.

An exceptionally fine picture was shown in the Town Hall on Friday evening, entitled "The Light in the Dark." Hope Hampton starred in same. Numbered tickets were given each person present, and prizes were given those holding lucky numbers drawn. Following are lucky numbers and person holding same: First 338, Mr. L. Rivard; second, 367, Miss M. Fowlds; third, 354, Mr. Chas. Prest; fourth 355, Mr. F. Hubbs; fifth, 368, Miss Belle Thompson.

The local cattle dealer shipped two cars of fat cattle on Friday, the prices for some varying as they are bought in a lump sum instead of by the pound.

Some of those from town who attended the Hastings and Campbellford hockey match in Campbellford on Friday evening were: Ken. Cruickshanks, Tom Walsh, Bill Scrins, Earl Fairman, G. McMasters, Jim West, Clifford Baker, Gordon Overland and Wes. Dainard.

Mrs. Harold Wilson was in Campbellford on Friday.

Mrs. M. West is in Toronto for a few days.

Mr. H. Chapman was in Campbellford on Friday.

Mrs. W. Waye, who has been visiting her parents, Mr. and Mrs. Jno. Hawkins, returned to her home in Toronto on Friday.

Dr. Wade, of Norwood, was in Hastings on Thursday.

Mr. T. Gray, of Peterboro, was in Hastings on Thursday.

Mr. R. Whalan, of Norwood, was here on Thursday.

Mr. W. A. Baker was in Toronto for a day recently.

Internal Bathing Removes the Cause of Painful Hemorrhoids in a Natural Way.

When the intestines fail to dispose of all waste matter properly and quickly, poisons find their way into the blood. This poison lowers the general health, causing hemorrhoids, constipation and digestive troubles.

Internal Bathing makes the colon, or large intestine, function naturally, thus the actual cause of 95 per cent. of diseases is removed.

Mr. A. N. Steele, Cupar, Sask., writes: "I had been troubled with my stomach, piles and constipation for years until I had become very thin and looked 20 years older. A leading doctor in Regina told me that the main canal was badly ulcered. I gradually became worse, until one day, when purchasing a threshing outfit from Mr. Russell of Regina, Mr. Russell noticed my condition, and said: "I can cure you. Get a J.B.L. Cascade.' Well, I did so, and the first night I used it I slept all night for the first time in weeks, and in a short time felt quite myself again. It also cured my piles, which had troubled me for years."

If you are troubled with constipation, don't drug yourself. Internal Bathing with the J.B.L. Cascade is the only permanent way. This wonderful apoliance is the invention of Dr. Chas. A. Tyrrell, New York. It is pleasant and easy to use, and will serve the whole family. It should be in every home. See the J.B.L. Cascade at Warne Drug Company, where it will be shown and explained to you. Ask for 32-page booklet all about Internal Bathing. It is free. Or write Tyrrell's Hygienic Institute, 163 College Street, Toronto, Ont.

DURABLE DRESS.

A gown that will do service for many occasions is of brick-colored crepe with sleeves and panels of pleated georgette.

HOUSE FERN.

To make house ferns grow rapidly put three or four pieces of charcoal on top of the soil and keep the flower pot in a jardiniere filled with water.

SALAD DRESSING.

A little salt will smooth the salad dressing or sauce that has a tendency to curdle.

ANGLICAN

ST. JOHN'S CHURCH

Rev. R. C. Blagrave, D.D., Vicar
Rev. Maurice R. Kingsford, B.A.
8:30 a.m., Holy Communion.
11 a.m., Dr. Seager.
3 p.m., Sunday school and Bible classes.
7 p.m., Dr. Seager.
Frederick G. Mann, Organist and Choirmaster.

ALL SAINTS' CHURCH.

Corner Rubidge and Sherbrooke.
(Second Sunday after Epiphany.)
11 a.m., Morning Prayer and Ante-Communion.
3 p.m., Sunday school.
7 p.m., Evening Prayer.
The preacher to-morrow will be the Rev. R. S. Mason of Toronto.

ST. GEORGE'S CHURCH

South Peterborough — George and Braidwood.
Rev. W. R. Courage, Rector.
11 a.m., Holy Communion
"Giving Every Life a Flavour."
3 p.m. Sunday school.
7 p.m., Rev. Mr. Kingsford will preach.

MISCELLANEOUS

TRUTH MISSION

REV. DAVID McKEE, PASTOR.
Sunday school, 9.45 a.m.
Morning service, 11 a.m.
Evening service at 7 p.m.
The Rev. Percy Green will have charge of both services.
Bible reading on Monday evening at pastor's house.

ASSEMBLY HALL.

Christians gathered in the name of our Lord Jesus, will D.V., hold meeting as follows:
Sunday: Breaking of Bread, at 11 a.m.
Sunday School, 3 p.m.
Gospel Meeting, 7 p.m.
Wednesday, Prayer meeting, 8 p.m.
Friday: Children's meeting, 7:30 p.m.
How shall we escape if we neglect so great salvation?—Heb. ii:3.

KODAK SAFETY

The Evening Examiner

PHONES—Editorial 1601. Business Office, 1600. Private Branch Exchange to all Departments.

The Examiner is a member of the Audit Bureau of Circulation.

The Daily Examiner, published every lawful evening, by The Peterborough Examiner, Limited. Office, 419 George street. $6.00 per year, delivered in city; out-of-town subscribers, by mail, $4.80 a year.

The Weekly Examiner, published every Thursday. Subscription price $1.50 a year.

U. S. REPRESENTATIVES.

Special U. S. Representatives—W. H. Stockwell, 629 People's Gas Building, Chicago, Ill.

New York—Chas. P. Miller, 225 Fifth Avenue.

Advertising Rates on application.

R. M. GLOVER, Managing Director.

SATURDAY, JANUARY 19, 1924.

THE QUEBEC LIQUOR ACT.

By most people in Quebec and, incidentally, by many people outside of that Province, the present Quebec liquor law is hailed as the most common-sense and successful solution of the liquor problem that has been reached anywhere.

The difficulty, however, lies in the fact that money is being made out of it, and that being so there is no lack of individuals who can vision a much greater opportunity of getting rich by what they call a "broadening out" of the present system.

They are not satisfied with the policy that has so many admirers, but are greedy for greater opportunities and more avenues for making money—forgetful of the old fable about the goose and the golden eggs.

Just at present arrangements are being made to press requests before the Legislature for changes in the Quebec Liquor Act.

Some people are urging the privilege of selling wines in taverns because the demand for beer falls off during the winter months.

The hotelkeepers want to be allowed to sell beer in every room of their establishments, thus restoring the old conditions when drinking parties were carried on into the wee sma' hours.

And so it goes on.

Quebec has ample facilities for obtaining liquor at present—so ample that many a thirsty Ontario citizen turns his eyes enviously towards the sister Province—and her people should be careful how they tinker with a measure that seems to be giving the majority of them general satisfaction.

REPAIRING THE CIVIC MOTOR FLEET.

When means of saving the money of the ratepayers are being sought by the city bodies the establishment of a civic repair shop for the carrying out of minor repairs at least on the fleet of motor cars now in commission on municipal business, suggests itself as a scheme that might profitably be investigated.

The civic bodies have a considerable number of motor vehicles at work, the Fire Department, the Board of Works, the Police Department and the Utilities Commission depending to a considerable extent upon motors for transportation.

The annual repair bill under the present system must run up into a substantial figure, judging from the experience of individual car owners.

The Fire Department has succeeded in making a considerable reduction in operating expenses by doing much of its own repair work.

Why not extend this system to include all the civic cars?

There is room at the Fire Hall, the Examiner understands, for a repair shop, capable at least of ordinary repairs to the city's motor fleet.

Why not take advantage of it to eliminate a considerable portion of the expense represented by keeping the municipal cars in commission?

As the Examiner pointed out the other day, it is in stopping the small leaks that the Council must effect a saving.

Each in itself is not large, but the aggregate represents a drain upon the civic revenues that is felt by every ratepayer.

A SPLENDID SHOWING.

The official statement issued by Sir Henry Thornton, Chairman and President of Canada's National Railways, as to the operations of the National lines during 1923 should afford general satisfaction throughout the country.

An increase of $17,646,935 in net revenues over the preceeding year is a showing upon which Sir Henry is to be congratulated, and it also indicates splendid service rendered by both officers and employees of the National system.

The report hows that the operating revenues for 1923 were $254,662,447, while in 1922 the operating revenues reached a total of $233,656,888, showing an increase for last year in revenues of $21,005,559.

The operating expenses also increased, but only slightly in comparison with the gain in revenue, the figures being $234,535,000 for 1923, as against $231,176,376 for 1922, an increase in expenses of $3,568,624.

The net revenue was therefore $20,127,447 for 1923 and only $2,480,512 for the year before, a splendid increase that will bring about increased confidence all over Canada in the National Railways and should be reflected in even greater revenues during the present calendar year.

The figures for 1923, it is explained, are subject to slight alterations as some of the items entering in both revenue and expenses are estimated, but the adjustment will only slightly affect the statement.

Complete information with respect to all information relating to the National Railway system will be published in the annual report, which is now in preparation, but the administration desired to promptly acquaint the people of Canada with the general result.

In view of the splendid showing made the Examiner feels that no one will be inclined to blame Sir Henry Thornton for his anxiety to tell the people, who are the owners of the system, the good news that there was an operating profit of over 17 millions last year.

TRAINING OUR NEW SETTLERS.

His Excellency the Governor-General struck a note that will be cordially re-echoed throughout Canada when he spoke at the meeting of the Notre Dame de Grace Women's Club of the need for the right environmnt for the boys and girls who are coming to Canada from other countries, says the Montreal Star. It was, he said, something they do not get at school, or even at home, to the extent one might hope for. But the social work, the personal contact established by the social workers, provided it. He urged them to bear this in mind and look the problem straight in the face.

It is by no means so easy a thing as it looks up-on paper to talk to young people about their souls. Lord Byng evidently feels this, for he put his plea in the form of an urgent call for a recognition of what environment means to boys and girls. The work cannot be carried out successfully by people who take it up as an occupation to fill an idle hour. Those who embrace social service must be prepared for a lot of discouragement, a lot of disappointment, and a great deal of disillusion. But it is worth all this and more to gain now and then the vision of some youthful mind brightened and filled with a higher courage, a bigger realization of the possibilities of life.

Many of the young people who come to Canada possess ideals and ideas that are different from, if they do not actually clash with, our own. It is part of the task of the social workers to reconcile the two, to explain the reason for the differences, and to win the newcomer to a recognition of the necessity for bringing his own viewpoint and his own ideas into line with those that prevail here. This sort of thing requires an infinite amount of tact, but above all a wealth of human sympathy. Given the latter endowment, and the ability to see sunshine through dark clouds, the social workers can accomplish a great deal of good and help materially in the steady upbuilding of a sound Canadian citizenhood.

THE PETERBOROUGH EXHIBITION.

The annual meeting of the Peterborough Industrial Exhibition yesterday concentrates attention upon the fact that this community organization is making more and more demands upon the time of the public-spirited citizens upon whose shoulders the burden of management has to be carried.

Conducting an exhibition on the scale of the Peterborough Industrial is not a matter of a few weeks' planning and three or four days' execution—it is, on the other hand, a business that calls for attention practically the year round.

From now until next September the directors will be at work over the thousand and one details that are essential to the smooth running of the Exhibition during the short period it is before the public.

Every feature has to be planned and prepared for, the ground must be kept in shape, the plant must be ready, there is abundance of work for every committee and the whole thing must be fitted into a harmonious entity long before the actual dates of the Exhibition itself arrive.

Under such circumstances the Exhibition is to be congratulated upon the re-election as President of Mr. Roland Denne, who has been during recent years the driving wheel of the Exhibition machine.

Mr. Denne's efforts on behalf of the enterprise have been unceasing and tireless, and he has been successful in enlisting in the services of the Exhibition a corps of workers of the same calibre as himself, with the result that there is no more enthusiastic band of brothers engaged in any community effort in this district than the directorate of the Peterborough Industrial.

Theirs is the slogan of the Three Musketeers, "One for all and all for one," and as a result of this harmony and enthusiasm the Exhibition goes on growing and expanding.

AN AMERICAN VIEW.

Baldwin's farewell, the swan song of the Conservative Government in Great Britain, has been sung. To be specific, the Address from the Throne is now before a Parliament which, so say the cohorts of Labor, has no confidence in the Ministers that wrote it. Those about to pass from power await their death-knell.

There was no note of repining in the Baldwin statement; rather one of challenge. His attempted excursion into protectionism was not acceptable to the country. That was that. But amid the generalities there sounded a motif that will hark forward to the debates of the present Parliament and further on to the next election campaign. The burden of it is, "We were ready, when we were put out, to do everything Labor expected to do. Labor simply had the luck."

It must be hard for the Conservative Government to face ousting at just this juncture. Things seems to be on the upgrade, problems on the eve of solution. Trade shows unmistakable signs of revival, unemployment figures are being reduced, continental Europe appears on the point of raising its head from the post-bellum slough of despond.

The better times, if any, will be accredited to the Government that happens to be in office. That Government will be Labor. Truly, it might seems, Labor has the luck.

Pending the general revival, a Labor Government can do little save provide tiding-over remedies; work on public improvements, amelioration of housing conditions, continuance of the doles payment, promise of tranquillity.

This is exactly what the Baldwin Gvernment proposed in its last statement. This is exactly what the Conservatives can tell the voters at the next election, pointing out that Labor could do no more.

If Labor really does strike the lucky upgrade, the Conservatives will be able to explain that the same luck would have been theirs, had they not been forced to evacuate. But it is as difficult to explain away the good luck of the enemy as it is our own hard luck.

Nevertheless, that is why Baldwin has noted the good intentions of his Government, even though he did not plead justification for the protectionist issue on which he fell. But, from a political viewpoint, he did try to make his farewell sound as much as possible like "Au revoir."—Philadelphia Public Ledger.

EDITORIAL NOTES AND COMMENT.

From the tone of Mr. Meighen's speeches the impression is being created that he is not completely satisfied with the present Federal administration.

The secession talk in the West was merely "talk," judging by the action of the Alberta farmers in jumping upon resolutions favouring breaking Canada in two.

A newspaper head says "Count who married heiress may have to earn his living." It has always been understood that the man who marries for money earns it.

Over across the line a man who violates the Volstead Act is now to be called a "scoiflaw." The use of the name, however, is not likely to lessen the infractions.

England only had one railway accident last year involving a loss of life. When it comes to safety first methods the world's hat has to be taken off to the tight little island.

WISE AND OTHERWISE

"Women are prohibition's backbone," says Pussyfoot. Men are the wishbone. He's the funny bone.

Dinosaurs 5,000,000 years old are being dug up in Asia. Don't worry. None will run for president.

Boy of 8 robbed 20 stores in Middletown, Conn. Working so hard will stunt his growth.

French boys of 5 plays Mozart and Beethoven's stuff. Another result of bad surroundings.

Egyptian farmers hire live scarecrows. Maybe some of our broke farmers can get jobs there.

Where's your wife. Los Angeles woman must pay her husband alimony. Read it to her.

Germany is exporting beer pills. Merely drop one in water. Then you want to fight Germany.

Bunyan's house will be saved. He wrote "Pilgrim's Progress." Some think him a corn cure.

Des Moines (Ia.) policeman who had no etiquette books arrested 13 society people.

Paris has an auto pawn shop. That's what the U.S. needs.

Spain has a rat plague, which will boost her silk stocking trade.

Stay away from Germany. Railroad fares have been quadrupled.

Singing frogs are being sold in Tokio. The little fellows may sing because they are not lizards.

Paris wire says Mrs. Bullitt is divorced, with a shot.

They say baseball is replacing bull fighting in Spain. Maybe the umpire replaces the bull.

Frenchman flew almost seven miles high. Some say he was looking for the dove of peace.

Anything can happen now. European statesmen are going to Ireland to rest a little while.

Mrs. Smith, not the one you know, will go around the world with one suitcase. She is not a dancer.

Even mah jong is dangerous. Middletown (Conn.) couple got engaged while playing mah jong.

The corn borer, army worm, pea louse, boll weevil and low prices are destroying the crops.

TROTSKY STILL AMONG MISSING

By JOHN GRAUDENZ.

MOSCOW, Jan. 19.—(United Press).—Efforts to locate Leon Trotsky, Russian War Minister, following publication of reports in Paris that he had been arrested, resulted in conflicting information from various sources, it was officially stated that Trotsky is ill at his summer home near Moscow.

However, a week ago one of the officials of the Russian Government told the United Press that the War Minister had departed for Suchum in the Caucasus. Today, Thursday, Trotsky's own department declared him to be at Juge in the Crimea. The foregoing conflicting reports conceivably may be the basis of the rumor that he had been arrested, which, however, recalls bygone canards that Trotsky had arrested Lenin and vice versa. Although the Checka defeated Trotsky in the party discussions, which is proved by the fact that not a single member of the Opposition was elected to the parties conference, the masses of the Communist Party have not forgotten Trotsky's services. The War Minister's adversaries continually reiterate he once joined the Mensheviks. It is believed they never would approve his being ousted.

THREE CHILDREN BURNED.

AVONPORT, N. S., Jan. 19.—(Canadian Press).—Three children of Lewis Duncan, farmer, were burned to death when his home was destroyed by fire this morning. Mr. Duncan was badly burned in rescuing his wife, and may not recover.

Home-made, but Has No Equal for Coughs

Makes a family supply of really dependable cough medicine. Easily prepared, and saves about $5.

If you have a severe cough or chest cold accompanied with soreness, throat tickle, hoarseness, or difficult breathing, or if your child wakes up during the night with croup and you want quick help try this reliable old home-made cough remedy. Any druggist can supply you with 2½ ounces of Pinex. Pour this into a 16-oz. bottle and fill the bottle with plain granulated sugar syrup. Or you can use clarified molasses, honey, or corn syrup, instead of sugar syrup, if desired. This recipe makes 16 ounces of really remarkable cough remedy. It tastes good, and in spite of its low cost, it can be depended upon to give quick and lasting relief.

You can feel this take hold of a cough in a way that means business. It loosens and raises the phlegm, stops throat tickle and soothes and heals the irritated membranes that line the throat and bronchial tubes with such promptness, ease and certainty that it is really astonishing.

Pinex is a special and highly concentrated compound of genuine Norway pine extract, and is probably the best known means of overcoming severe coughs, throat and chest colds.

There are many worthless imitations of this mixture. To avoid disappointment, ask for "2½ ounces of Pinex" with full directions and don't accept anything else. Guaranteed to give absolute satisfaction or money promptly refunded. The Pinex Co., Toronto, Ont.

CATTLE, GRAIN AND PRODUCE

Peterboro--Toronto--Montreal--Winnipeg

PETERBOROUGH MARKETS.

Fruit.

Bananas 40-60c doz.; Florida oranges, 25-60c; California navel oranges, 25-70c; tangerine oranges, 50c; grape fruit, 2 and 3 for 25c; lemons, 30-40c doz.; apples, 40-95c peck; table apples, 50-60c doz.; Spies $6.00-$9.00 bbl.; California grapes, 30-40c lb.; Malaga grapes, 50c lb.; California pears, 50-60c doz.; pineapples, 50c each; pomegranates, 10-15c each; dates, 13-20c lb.; figs, 15-50c lb.; cranberries, 18-20c qt.

Vegetables.

Potatoes, 25-30c peck; sweet potatoes, 15c lb.; beets, 25c peck; carrots, 40-50c peck; turnips, 25c peck; parsnips, 50c peck; cooking onions, 3 lbs. 25c; Spanish onions, 3 lbs. 25c; green onions, 5c bunch; dried peas, 13c lb.; dried beans, 10c lb.; cabbage, 5-20c head; squash, 15-20c; leaf lettuce, 5c; head lettuce, 15-25c; cauliflower, 20-40c; tomatoes, Florida, 40c; hothouse, 50c lb.; endive, 10-20c; celery, 10-25c; parsley, 5c; watercress, 5c; Florida peppers, 10-15c each; new carrots, 15c bunch; imported onions, 15c. bunch.

Nuts—Walnuts, 25-50c lb.; budded 40-50c lb.; Brazel nuts, 25-30c lb. chestnuts 30-50c lb.; almonds, 25c; shelled almonds, 40-80c lb.; cocoanuts, 10-15c each.

Dairy Products.

Butter, creamery, 43-45c lb.; dairy, 38-42c; baking, 35c; oleomargarine, 25c lb.; lard, 18-24c; shortening, 18-20c; cheese, 28-40c lb.

Eggs: (Government graded); fresh specials, 65c doz.; fresh extras, 60c doz.; fresh firsts, 55c doz.; fresh seconds, 53c doz.; storage firsts, 40c dozen

Honey: Comb, dark and light, 20-25c; pure clover, 65-73c; 5-lb pail; mixed, 49c; buckwheat, 10 lbs. 95c.

Fish.

Pink salmon, 20c lb.; red salmon, 20-25c; salmon trout, 24c lb. white fish, 20-22c; halibut, 35c smelts 35c; haddies, 18-20c; boneless, 25c; fillets, 25c; kippered herring, 20c; salt herring, 45-75c doz.; sea herring 10c lb.; fresh sea herring, 15c lb.; boned cod, 20c lb.; oysters, $1.50-$1.75 qt.; shrimps, 40c pint.

Meats.

—Retail—

Beef, 8-30c lb.; pork 15-35c; veal, 12-32c; spring lamb, 15-35c; mutton, 10-25c lb.; bacon, 29-40c; sausage 18-20c lb.; chicken, 28c lb.

—Wholesale—

Hogs—Thick, smooth, cut, $8.25 cwt.; select graded, $9.10; dressed, head on, $14; head off, $15.

Grain (Wholesale) and Flour (Retail).

Fal, Marquis wheat, 85-95c bush.; oats, 44-55c; rye, 65-75c; barley, 60-65c; alsike, $4-$5-25; peas, $1-$1.25; hush; buckwheat, 75c; red clover, $5-$10 bush.; sweet clover, $4.50.

Flour, half bbl., $3.25-$4.25; pastry flour, 74-lb. bag, 75-90c.

Hay, Bran, Etc. (Wholesale).

Loose hay, $12-$13; baled hay, $16-$17; straw, $9-$12; bran, $28-$30 ton; shorts, $33 ton.

Hides and Wool (Wholesale).

Cow hides, 6c lb.; horse hides, $2-$2.50 each; calf skins, 10c; sheep and lamb skins, 75c-$1.25 each; shearlings, 20-25c each.

Wool, 18-25c lb.

TORONTO LIVESTOCK

TORONTO, Jan. 18. — This week's shipments of cattle were too heavy for the maintenance of steady prices. The declines have been from 25 to 75 cents a cwt. from the prices of the two previous weeks. The drops are probably only temporary, but shippers in many instances have lost money this week.

The receipts of cattle for the week were nearly 3,900 head and too heavy for the Tuesday and Wednesday odd lots of good steers were bought as low as $7 and some medium weight ones at $6.50 a cwt. For bulls for overseas prices were firmer and ran from $4.50 to $5.50 a cwt.

For domestic purchases the abattoirs paid equal prices with the exporters for a few choice heavy steers, but none of the medium weight steers of heifers went much above 7 cents and a good many near choice butchers around 1,000 lbs. each sold on Tuesday and Wednesday at $6.50 a cwt. Good butchers brought 6 to 6¼ cents, but some went below this on Wednesday and Thursday. The medium class of butchers were less easy to dispose of and it was in these that the decline in prices was heaviest. Good medium butchers, which went ten days ago at close to $6 a cwt., had to be sold this week at $5 and some common butchers dropped to around $4 a cwt.

Bulls, as previously stated, were quite firm and fair butchers' bulls were 4½ cents and bolgnas generally over 3 cents a pound. Butchers' cows were also steady. Choice fat cows sold at 5¼ and 5½ cents, good cows at 4½ and 4¾ cents and medium cows at 3¾ to 4 cents a pound. Nothing much better than cuters could be had at or around 3 cents. There was a steady trade for the better class of milchers and springers at the quoted prices, but there was practically nothing done in stockers or feeders this week. The exporters will be in the market next week for a good-sized shipment, but the closed ports and threatened strike in the Old Country will make them cautious buyers. Abattoirs will not be too anxious for supplies next week and the outlook should incline prospective shippers to limit their shipments if they want the market to retain a steadiness in prices.

The calf market has not been so strong this week and not many sales were made at 13 cents a pound. The average good calf sold at 11 and 12 cents and medium calves at 9 and 10 cents. Heavy calves were not wanted much above 7½ cents.

Lambs eased off about one dollar a cwt. and on Thursday good light lambs were sold at 12½ cents a pound. Lambs weighing well over 100 lbs. each are not too much wanted and are selling one and one half cents lower than those 80 to 90 lbs. each. Nice butchers' sheep have a steady market from 6½ to 7½ cents a pound.

Hogs were down to $7.50 a cwt. f.o.b. on Wednesday and there is a desire among the packers to get them still lower. The outlook for the Old Country bacon trade is not good and the competition is keen from Denmark and other bacon exporters. The bid over the week-end is $7.25 a cwt. f.o.b.

(Current Quotations)

Choice heavy ex. steers	$7.50	8.00
Good heavy steers	6.50	7.00
Baby beeves	7.50	8.50
Choice butchers' cattle	7.00	7.25
Choice handyweight butchers	6.00	6.25
Medium butchesr	5.00	5.50
Common light butchers	4.00	5.00
Choice short keeps	6.25	6.50
Fair to good stockers	4.25	5.25
Common to medium	3.50	4.00
Choice cows	5.00	5.50
Good cows	4.50	4.75
Medium cows	3.75	4.00
Canners and cutters	1.50	2.00
Choice butcher bulls	4.75	5.50
Good, fair bulls	4.00	4.50
Bolgona bulls	3.00	3.50
Choice milchers and springers	85.00	110.00
Medium milchers and springers	50.00	65.00
Common	30.00	45.00
Choice lambs, ewes	12.50	...
do bucks	11.00	...
Common	9.00	...
Good to choice sheep	6.50	...
Heavy sheep and bucks	4.00	5.00
Culls	2.00	3.00
Good choice calves	12.00	...
Medium calves	9.00	10.00
Common calves	7.00	8.00
Grasser calves	3.00	3.50
Hogs, f.o.b.	7.25	...
do fed and watered	7.75	...

CHICAGO GRAIN.

CHICAGO, Jan. 18. — Corn, wheat and oats all underwent a set-back in price to-day, affected a good deal by assertions that the farmers are more inclined to sell their corn than has recently been the case.

Corn closed heavy, 3-8c to 7-8c lower; May 78 3-4 to 78 7-8c, with wheat weak at 1-2 to 3-4c and 7-8c decline; May 1.06¼ to 1.08 3-8, and July 1.06 7-8, oats 1-8 to 1-4c off, and provisions unchanged to 10c-12c down.

EGG MARKET.

OTTAWA, Jan. 18. — A car of United States storage eggs arrived recently in Winnipeg and was refused by the importers on the result of Government inspection. The inspection showed 4437 dozen firsts, 7469 dozen seconds, 938 dozen cracks 29 dozen leakers and 511 dozen bad, or 67 per cent under the grade firsts. United States eggs are arriving very freely on western markets. Canadian fresh are reported to be a little more scarce and the prices are being well maintained.

Toronto: Some dealers short on fresh jobbing specials 65; extras 55; firsts, 50; storage unchanged.

Montreal: Fresh extras steady 58 to 60; firsts 50; storage extras 40; firsts 35; and seconds 30.

Ottawa dealers report buying Ontario fresh firsts at 43 f.o.b.

CHICAGO LIVESTOCK.

CHICAGO, Jan. 18. — Cattle 5000. choice fed yearlings and handy weight steers, averaged strong; other grades, weak to 25c lower; best long yearlings 12.25; several loads of yearlings and handy weights, 10.25 and 11.25; bulk fed steers, 7.75 and 9.50; canners, 2.50 and 2.75; cutters upward to 3.25 and better; few weighty cows above 6.00; bulls slow, most sausage offerings, 4.50 to 4.90; bulk vealers to packers, 9.00 to 10.00; stockers and feeders, steady, bulk 5.25 to 7.00.

Hogs: 56,000; fairly active, generally 15 to 20c lower; desirable butchers, 7.15 to 7.25; top 7.25, bulk good and choice, 160 to 210 pounds average, 7.00 to 7.10; better grades, 150 to 170 pound average, 6.75 to 6.95; packing sows 6.60 to 6.70; slaughter pigs weak to 25c lower; bulk strong weights 6.25 to 6.50. Estimated holdover 14,000.

Sheep: 14,000; fat lambs, active, steady; sheep steady; feeding lambs strong; bulk, fat wooled lambs 13.40 and 13.65; top 13.75; good yearling wethers 10.75; fat ewes 7.50 and 8.25; feeding lambs, 12.50 and 12.65, top 13.00.

STERLING RATES.

MONTREAL, January 18. — Sterling exchange rates were quoted here to-day:

Demand, 4.3450.

Cables, 4.3488.

NEWS FROM CAVAN AND THE DISTRICT

CAVAN, Jan. 19. —Mrs. B. Carley and the Misses Lola and Mary spent Saturday in Lindsay.

Mrs. Wilbert Werry of Blackstock is visiting her parents, Mr. and Mrs. T. Harkness.

Mrs. Jas. Douglas is visiting her sister, Mrs. Robert Hooton of Fairmount.

Frank Harkness and J. Braithwaite left for Detroit on Monday.

Teasdale Harkness is recovering from his recent illness.

Mrs. Rogers of Pontypool spent the week-end with Mrs. L. H. Wslow.

Miss Myrtle Swain of Beechwood spent the week-end at her home here.

Mrs. Wm. Nill visited friends in Peterboro.

Born—In Millbrook on Saturday, January 12, to Mr. and Mrs. Lloyd Newton, a son.

Some of the children in this district are suffering from an attack of mumps.

Bank of Nova Scotia methods, policy and principles during ninety one years of banking experience have enabled the bank to render a service international in scope yet personal to thousands of individuals. That service is available to you whenever you demand it.

THE **Bank of Nova Scotia**

ESTABLISHED 1832

Paid-up Capital $ 10,000,000
Reserve - - 19,500,000
Total Assets - 210,000,000

J. W. FRASER, Manager
Peterborough

28B

Health and Comfort

As age advances our wants are not many and with reasonably good health we can enjoy the peaceful period of life in comfort and happiness.

But unfortunately there are certain ills which conspire to destroy the pleasure of this time in life and they are usually of a decidedly painful nature.

The kidneys are often the first of the bodily organs to fail. Then the poisonous acids which should be eliminated by the kidneys circulate in the blood and cause backache, rheumatism, lumbago and the many ailments which make life so miserable.

There has, perhaps, never been a medicine so well suited for people of advancing years as Dr. Chase's Kidney-Liver Pills.

This statement is founded on the many thousands of cases reported to us from time to time.

The success of Dr. Chase's Kidney-Liver pills is due to their direct and specific action on the liver, kidneys and bowels whereby the accumulating poisons are quickly swept from the system and the cause of pains and aches promptly removed.

Dr. Chase's Kidney-Liver Pills do not lose their effect on the system as do so many medicines but can be depended on absolutely to bring about the desired results. Used one pill a dose at bedtime as often as is necessary to keep the bowels regular, they relieve indigestion, biliousness and constipation and keep the system in healthful condition.

You will notice that while the price of Dr. Chase's Kidney-Liver Pills has been increased to 35 cents, the box now contains 35 pills instead of 25 as formerly.

Likewise the price of Dr. Chase's Nerve Food is now 60 cents a box of 60 pills instead of 50 cents for 50 pills. Edmanson Bates & Co., Ltd., Toronto.

For Refreshment

when fatigued, try a cup of

"SALADA"

TEA H498

Always so pure, fresh and delicious.

ANGLICAN GIRLS' ANNUAL MEETING

Recent Church Events in Campbellford—Women's Institute Meeting and Social Notes.

CAMPBELLFORD, Jan. 19.—The annual meeting of the Girl's Auxiliary of the Anglican church was held in the Parish Hall on Thursday night. The following officers were elected for the coming year:

Honorary President—Mrs. (Rev.) G. C. Clarke.

President—Mrs. H. O. Lawrie.

1st Vice.-Pres.—Miss Flossie McComb.

2nd Vice.-Pres.—Miss Annie Bedford.

Dorcas Secretary — Miss Ethel Bedford.

Treasurer—Miss Muriel Mills.

Secretary—Miss Laura Anderson.

Literary Secretary—Miss Lillian Benor.

Pianist—Miss Grace Sutton.

Dorcas Secretary's Assistants—Miss Iva Clarke and Miss Beatrice Soden.

The girls will meet once a week and they are planning for something special at each meeting.

Choir On Skates.

The Methodist Sunday School choir spent a very pleasant evening at their skating party on Thursday night. Mr. Geo. W. Lucy, choir leader, invited all the members of the choir to the rink, for a couple hours' skating. They all then returned to the Sunday School room of the church, where refreshments were ready for them. A pleasant social hour was spent.

Mr. Lucy gave a short address in reference to the choir's work for the coming months and asked their co-operation. There were about forty in number at the church. The evening party was ended with "God Save the King."

Women's Institute.

The regular monthly meeting of the Seymour West Women's Institute was held on Thursday afternoon at the home of Chas. Longmuir, fourteen members being present. The meeting opened with the Institute Ode, and The Lord's Prayer. The minutes were read by the secretary and the roll was also called. A letter was read by the secretary dealing with the special summer meeting. The date was not decided upon, but the place of meeting will be at Bethel church. The report of the convention, which had been postponed from the December meeting as it was so stormy, had to be postponed again as the President, Mrs. George Vonvolkenburg was unable to be present. This report will be given at the February meeting which will be held on the third Thursday, at the home of Mrs. Thos. Dunham. After the business was finished, lunch was served and a social hour spent.

Miss May McArthur is the secretary of the Institute for Seymour West.

Junior Auxiliary.

The annual meeting of the Junior Auxiliary of the Anglican church was held last Tuesday afternoon in the Parish Hall.

Mrs. Fred Linton is the Superintendent of this department of the work. The officers elected were as follows:

President—Hilda Southern.

Vice-President—Beatrice Baker.

Secretary—Ivy Ray.

The members are from 7 to 14 years of age.

At present there are about thirty members. The day of meeting is every Tuesday afternoon at the Parish Hall at four o'clock. The members spend twenty minutes every week on their own Study Book on "The Glory of Japan" after which they do knitting and sewing. Next Tuesday the 22nd will be special as the members will have a tea after their study and work.

Underwent Operation.

Mr. Cecil Stephens of Peterboro, who is a Campbellford boy, and whose parents, Mr. and Mrs. Frank Stephens live on River Road, underwent an operation for appendicitis on Thursday morning in St. Josephs' Hospital. Dr. H. B. Longmore of Campbellford went up to perform the operation and brought back the report that Cecil is doing nicely. He is under the care of Dr. Yelland. His mother went up to the city on Wednesday night and is remaining a few days to be near her son while he is so ill. Cecil's friends here all hope for his speedy recovery. He has a position with the Western Clock Company, Peterboro.

A Social Hour.

Mrs. R. N. Morrison, Rear street, entertained about forty-five ladies Thursday afternoon from four to six. During the social part of the time a short program was given. Solos by Mrs. (Rev.) Glover and Mrs. C. W. Turner; instrumental solo, Mrs. Glassford; readings by Mrs. Ashton and Mrs. Kingston. Dainty refreshments were served at five-thirty, Mrs. E. C. Dolman and Mrs. W. Wiggins pouring tea and Mrs. C. Williams, Dr. Lillian Young, Miss N. M. Hoover and Mrs. Turner helping with the serving.

Mr. and Mrs. G. A. Payne, Frank street, spent Friday in Belleville.

WINTER HARD ON BABY

The winter season is a hard one on the baby. He is more or less confined to stuffy, badly ventilated rooms. It is so often stormy that the mother does not get him out in the fresh air as often as she should. He catches colds which rack his little system; his stomach and bowels get out of order and he becomes peevish and cross. To guard against this the mother should keep a box of Babys' Own Tablets in the house. They regulate the stomach and bowels, and break up colds. The new sales tax will not increase the price of Baby's Own Tablets, as the company pays the tax. You can still obtain the Tablets through any medicine dealer at 25 cents a box, or by mail post paid from The Dr. Williams' Medicine Co., Brockville, Ont.

FANCY SCARFS.

Fancy scarfs, striped, mottled or flowered, are one of the most favored types of trimming for the newest millinery.

THREE YOUTHS FACE GALLOWS

Hanging Is the Best Way of Checking the Rapidly Growing List of Murders

CHICAGO, Jan. 19.—In the grip of another murder wave, Chicago, with down-pointed thumbs seek once more to have the changing whir of the hangman's trap ominously sound as a crime deterrent through the city's underworld.

Three youths and a woman are in the lot awaiting the noose.

In most American communities, mere sentencing of a 19-year-old or a woman to the gallows is the signal for aroused public opinion. But Chicago has received news of resumption of hanging with apathy.

Little Interest Manifested.

Save for some welfare workers and the relatives, there it little interest in the fact that three are doomed to die. And crime commission officials hail the return of the hangman as the best antidote for the present crime wave.

One of the trio—Walter Krauser—is but 19. Because of his extreme youth social workers are striving for clemency. Already the condemned boy has had one reprieve.

"Adolescents" as classified by criminologists are between 16 and 26 years old.

Doomed Are Adolescents

There are two other adolescents in "murderers' row" — Bernard Grant, 21, a pal of Krauser's, and John W. Meisner, now 28, who was inside the age limit when his crime was committed. Adolescents commit 85 to 90 per cent of all crimes, according to Colonel Chamberlin, operating director of the Chicago Crime Commission.

"Crime records in Chicago will at once show the effect of Krauser's influence, whether he is hanged or spared," says Colonel Chamberlin.

"There never will be a complete elimination of murder, of course, but the death penalty does reduce the rate just as lax execution of the law raises it.

"In 1919 there were 330 murders in this county. Aroused by such a record, the commission organized a 'murder drive' in the spring of 1920. When we began there were 138 persons awaiting trial, and an additional 104 were out on bail.

Favors Capital Punishment

"We obtained four extra judges for the criminal court and during 60 days disposed of 89 murder cases. Death sentences were given to 14 prisoners and 12 of them were executed.

"Murders dropped 51 per cent that year. There were only 194 during 1920. Next year, while the executions still were in progress and the fear haunted the badlands, there were 190 murders. That record accounts for my position on the question of capital punishment."

New Brunswick Sells $600,000 Bond Issue.

FREDERICK, N.B. Jan 18.—An issue of $600,000 Province of New Brunswick five per cent. debentures for permanent roads and bridges were sold to-day, the successful tender being that of the Provincial Bank of Canada and White, Weld and Co. of Boston. Alternative bids were asked and the tender of the combination named for ten year-bonds payable in Canada and the United States at 99.939, was the most favorable and its acceptance was recommended to the committee of the Provincial Government.

The debentures are being issued for the following purposes, as authorized by the Provincial Legislature:

Permanent roads $300,000; Permanent bridges $300,000.

Approximately 30,000,00 nickels were turned out by the Philadelphia mint last year.

MAY BE WARDEN

WALTER M. FOWLDS.

HASTINGS, Jan. 19.—Hastings is taking a keen interest in the prospects of the wardenship of the United Counties of Northumberland and Durham going to Reeve Walter M. Fowlds of this town. Mr. Fowlds has served four years in the municipal Council and seven years as Reeve. In the fifty years the village has been incorporated the wardenship has not come this way. Other aspirants are Reeve C. H. Davidson of Campbellford, Reeve George S. Van Volkenburg of Seymour Township and Reeve S. B. Rollins of Tweed.

NO AGREEMENT ON PALATINATE

British and French Investigators Have Referred the Separatist Question Back to Governments.

PARIS, Jan. 19. — Paul Tirard, French High Commissioner in the Rhineland, and Lord Kilmarnock, Charge D'Affaires, of the British Embassy in Berlin, has failed to come to an agreement respecting the ordinances recently enacted by the Separatists in the Bavarian Palatinate, and have referred the situation back to their respective governments.

The questions at issue, therefore, again are in deadlock between Paris and London. There is hope that an agreement may yet be reached, it was said in official circles last night, but it was admitted the issue is where it was before it was referred to the Rhineland Commission. The British persist in their refusal to approve the decisions taken by the municipal authorities acting under the new Palatinate Republic, while the French are said to be quite as decided in their refusal to accept the theory that the occupation authorities are bound to impose the orders of the Reich Government on the Palatinate if the inhabitants decide otherwise.

For Labor Government.

It is not thought here to be very likely that the Palatinate situation will be one of the questions the MacDonald Government will inherit from the present British Government, as the chances for an early settlement of the controversy are considered greatly diminished. The discussions of the issue, according to information obtained from a reliable source, always gets back to the same point from which it started, the British sticking to their claim that the Separatists are incapable of accomplishing anything in the Palatinate, except through French support. They also contend that the Allies are obliged to turn back intact to the Reich Government all territories which were occupied when the Allies went to the line.

Make Own Choice.

To the British contentions the French reply that the occupation in no way deprives the people of the right of self-determination, and, in any case, the Allies are not at all obliged to force the inhabitants to accept a government they do not want. No reports have yet been received from the French investigators of the situtaion at Cologne, although it is understood they have finished their mission. The question has arisen how the Allies will deal with the situation if, as it is declared seems likely, the Palatinate Republic goes ahead with the execution of the decisions it has taken, regardless whether they are approved by the Rhineland Commission or not. It is said the French will resist any suggestions of the use of force to compel the Republicans to abandon control of the municipalities now in their hands.

SOME CHRISTMAS GIFTS WERE TWO WEEKS LATE

WASHINGTON, Jan. 19.—(Canadian Press).—Thousands of Canadians who received Christmas gifts two week late from Great Britain will have to blame their own postal system for delay. Investigation has developed that a car of lost mail was lost after it got into Canada, and was actually found by the United States postal authorities and sent to the proper destination, although two weeks late.

Missing gifts were loaded on a mail car from the Leviathian on December 22 and shipped to Canada, where it was lost and then suddenly turned up in Buffalo, coming from across the border. American railway mail service found the car there and returned it to Canada for delivery.

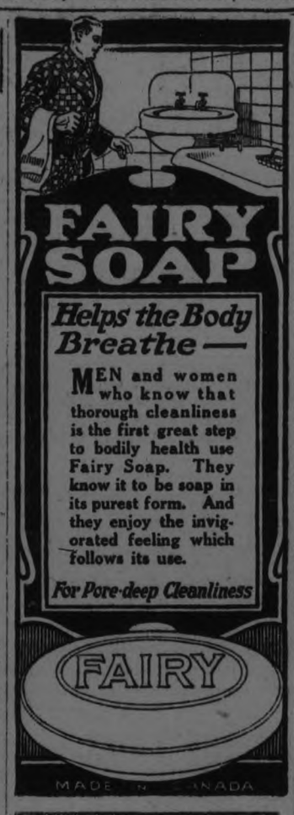

SHIP BATTLES EIGHTEEN HOURS AGAINST STORMS

MACKINAW CITY, Mich., Jan. 19.—(Canadian Press).—Maskinac Transportation Company's car ferry Chief Wawatam, which left—the Stignac yesterday morning at four o'clock with thirty men aboard, arrived here shortly before midnight after an eighteen-hour battle against ice floes. Chief Wawatam was to leave at noon today on a return trip to the upper peninsula terminus in an effort to restore communication between the two peninsulas and move storm bound travellers. The temperatures as low as thirty-two below zero prevailed in some parts of northern Michigan.

MARMORA YOUNG PEOPLE'S LEAGUE

Social Meeting and Presentations to Departing Family—Personal Items From the East.

MARMORA, Jan. 19.—On Wednesday evening the young people's league of the United Church held a social evening. As it was the close of the contest the first department who weer the winenrs were entertained by the other departments. The missionary department which stood second provided the program for the evening while the social and citizen departments put up the supper. The Ladies' Aid and Quarterly Board were also guests of the evening. Though the inclemency of the weather kept many at home more than a hundred braved the storm and were present. The chair was taken by Miss Myrtle Kennedy, president of the League. After the opening prayer and hymn, the Scripture lesson was read by Mrs. D. R. Clare, I Cor. 13. This was followed by one of Drummond's selection, based on this passage. An amusing story was then read by Miss Hilda Thomson describing a number of varied marriage fees received by ministers. Mr. Cotterel sang. As James Reid and family, who have been prominent workers in the church for years, are leaving our village a number of presentations followed. Misses Edna and Dora Reid were given Bibles by "The Young Ladies Bible Class". Mr. Reid was given a club bag by the members of the official board and Mrs. Reid a mantle clock from the Ladies' Aid League and Sunday School.

This was followed by a social hour in which there was a guessing contest. Later the people were invited into the adjoining school room where a supper was served.

Mr. G. B. Airhart went to Millbridge on Wednesday.

Mr. Carmen Kennedy, who has been in Toronto returned home on Tuesday to spend a few days with his parents.

Mr. B. Airhart, reeve of Marmora spent Tuesday in Belleville.

Mr. Jas. Reid came from Wellington on Tuesday to assist his family to move.

Mr. Frank Ventress of Colborne, agent for the De Laval Company spent Tuesday in town.

Rev. D. R. Clare returned from Cobourg on Tuesday.

The rink opened for skating on Tuesday evening. It was what the young people had been waiting for, so they turned out in large numbers to celebrate.

Travellers' Cheques

People travelling on long or short journeys will find it most convenient to carry The Dominion Bank Travellers' Cheques. They are negotiable anywhere in the world and can be obtained at any Branch of this Bank.

THE DOMINION BANK 963

PETERBOROUGH BRANCH,

JOHN CRANE. . . . . Manager.

YOUTH WAS TREATED LIKE OLIVER TWIST

Inquest Adjourned Into Death of Sixteen Year Old Boy Who Suicided.

GODERICH, Jan. 19.—(Canadian Press.) — Charles Bulpitt, 16 year old immigrant boy was treated no better than Oliver Twist and hanged himself to escape from it all.

Such was the suggestion of Crown Attorney Chas. Seager, K.C., who last night submitted to a gruelling cross-examination J. B. Cox, Colborne township farmer, for whom the English boy worked for $75 a year. The unfortunate lad came from Marchmont Home, Belleville. He hanged himself in Cox's barn on Christmas eve. At the request of R. C. Hays, counsel for Cox, the inquest stands adjourned until Tuesday next at 8 p.m. tto enable Cox to bring in some important evidence.

WEEK'S ASSIGNMENTS

OTTAWA, Jan. 18.—Notice of 73 assignments under the Bankruptcy Act appears in this weeks issue of the Canadian Gazette.

SUPPLEMENTAL EXAMS WILL BE ABOLISHED

TORONTO, Jan. 19.—(Canadian Press).—A special board of examiners will be created in the universities of the Province to recommend the promotion on cases of students having failed in one or two subjects, Minister of Education and universities having agreed to hereafter abolish supplemental examinations, it was stated at Parliament Buildings today.

Premier Ferguson made the initial announcement to this effect at Ottawa yesterday, and this morning the Department of Education is issuing official memorandum on this subject. Personnel of the board has not yet been decided upon.

CORONER'S JURY FAIL TO AGREE ON A CASE

ST. JOHN, N. B., Jan. 19.—(Canadian Press).—A coroner's jury inquiring into the death of Mrs. Clara Whiteside who was found murdered in her home on Christmas night, after about two hours deliberation last night brought in a divided verdict, five jurors favoring holding Stewart Godwin, mentally deficient sixteen-year-old boy, for trial for murder of the woman and remainder disagreeing with this view.

Godwin is alleged to have confessed that he killed Mrs. Whiteside.

THE

MANUFACTURERS LIFE

INSURANCE COMPANY

HEAD OFFICE, TORONTO, CANADA

GROWING BY MILLIONS

1923

New Business -	52	Millions
Business in Force	246	"
Income - - -	12	"
Assets - - -	47	"

The amount set aside for the payment of Dividends to Policyholders in 1924 is the largest in the history of the Company.

Branch Office - Barrie Building
Peterboro, Ontario
F. A. BLACK, District Manager

Oh, mammy FRY'S does taste so good when you're hungry!

Mothers! Just try this—let the children have a cup of delicious, warming and invigorating FRY'S Cocoa when they come home from school. It is such a "hungry time," and such a long wait from dinner to supper, whereas a cup of FRY'S is easily made and every drop is nourishment of the finest kind.

If your child is nervous, pale and not strong, you will find a regular afternoon cup of FRY'S a wonderful tonic food because it contains every element a child needs for growing. Of course, everyone likes FRY'S, its flavor is so delightful, and really, it is one of the most economical foods you can buy. Of course, remember

"Nothing will do but FRY'S"

138

TO-NIGHT'S JANUARY SALE LEADERS, 7.30 TO 9.30

ENGLISH SEMI-PORCELAIN

Breakfast and Dinner Plates, 21c each

SPECIAL TO-NIGHT

Fine English Semi-Porcelain, with rich, high glaze, Pure White, Gold line and Clover Leaf design. Your choice of 7-inch Breakfast or 8-inch Dinner size. Every one is of first quality, and is specially reduced for To-night's Two-Hour Sale. (Rummage Department.)

Penman's Black Cashm're Stockings

TO-NIGHT 49c PER PAIR

Pure Wool quality, in deep, rich Black, of the famous Penman's "Knit to Fit" manufacture. Full range of sizes. Special for To-night Only.

Women's Woollen Gloves

PER 69c PAIR

Fowne's Scotch Knitted Gloves, perfect fitting styles. All sizes, in colours of Grey, Camel, or Beaver. Only the finest of Pure Wools used in their making.

CLEARANCE SALE TO-NIGHT

Men's Winter Underwear 83c per garment

VESTS—SIZES 38 TO 42 DRAWERS—SIZES 34 TO 42

The fact that we haven't a full range of sizes in stock accounts for this extremely low sale Price for to-night only. There is your choice of Fleece-Lined or Wool and Cotton Mixed, in Penman's and Atlantic manufactures. Every garment is perfect and sells regularly up to $1.75 each.

If there is your size in stock you'll be wise to purchase your winter's supply at to-night's price.

Richard Hall & Son Limited

Women's Oxford Knit Bloomers, 59c pair

SPECIAL TO-NIGHT

Every pair is perfect in quality, knit from finely combed Cotton Yarns. Double gusset seat perfect fitting. Your choice of Flesh or White.

Baby Lamb Sport Wool, 23c

TWO - OUNCE SKEIN

A heavy, firmly twisted Pure Wool Yarn. Specially adaptable to heavy knit Winter wearables. A full range of staple colourings to select from. Full Two-Ounce Skein.

Drapery Chintz

36 INCHES WIDE

Big choice of splendid designs and colourings. After Supper To-night, 7.30 to 9.30 ..... 24c Per yard .....

Buy an Electric Heater

RUMMAGE DEPT. TO-NIGHT

Four only One-Coil Majestic Heaters, 7.30 to 9.30.. $7.90 To-night, each .....

CANADIAN COAL COST MUST BE REDUCED FIRST

Both in Production and Distribution of Alberta's Supply Is to Find Market in the Dominion, Committee Reports.

NO SHORTAGE NOW.

OTTAWA, January 19 (Canadian Press). — Commenting upon the possibility of Alberta coal finding a permanent place in the Ontario market, the Federal Advisory Fuel Committee in a statement submitted to the chairman, Hon. George P. Graham, Minister of Railways and Canals, declares that there must be a considerable cut in the cost of production at the one end and in the cost of distribution at the other.

Under any circumstances the committee points out it would be necessary for the railways to haul this coal during the season when they are not engaged in transporting grain.

Dealing with assertions that the cost of transportation could be materially cut the members of the Fuel Committee refuse to comment, observing that they are not experts upon railway rates, and pointing out that statements made in this regard by railway executives who testified before the House of Commons committee last year, have never been successfully contradicted.

Reference is made to the attempts of British anthracite producers to feel out the Canadian market. Here, the committee sees in the transportation costs a possibility of increased business. The use of Nova Scotia bituminous coal for domestic purposes shows some growth, according to the committee, but the opinion is expressed that until steps are taken to coke it or otherwise prepare it for Central Canada market, it will not be a serious competitor of the Pennsylvania product.

No Shortage Foreseen.

The Fuel Committee goes extensively into the fuel situation confronting Canada. The prospects it discloses are comforting to the man whose bin is not bulging with fuel. Little likelihood of a shortoge is foreseen, and the coal situation is described as normal.

Figures quoted in the statement show that the average annual importation of anthracite is 4,500,000 tons. From April to November, 1923, inclusive, Canada imported 3,105,283 tons, of which 141,919 tons were from Great Britain, and the balance from the United States.

"These imports" says the report, "indicate that the ominion has received 66 per cent. of the normal supply of the present coal year."

It is indicated that Ontario has received some 37,000 tons above its normal quantity and Quebec 88,000 tons in excess of the usual figures.

Independent Supply.

The statement stresses the importance of Canada securing some more dependable source of coal supply than the Pennsylvania mines.

The active members of the Federal Advisory Fuel Committee ask that they be relieved of further services. The Minister of Railways, in discussing their request, paid tribute to the work they had accomplished, and intimated that he might urge them to continue, as he was not convinced that the conditions which had called the committee into being did not warrant its continuance.

C. A. McGrath, of Ottawa, and Fred McCourt, of Montreal, with the Minister of Railways and Canals as chairman, form the committee. The members have given their services gratis. The Committee was appointed in August, 1922, to act for the various provinces in international negotiations rendered necessary by the appointment of the United States Fuel Distribution Committee.

HELD A DANCE.

HASTINGS, Jan. 19—The annual dance of the Cooburg Road Baseball Club was held in Mr. Ed. Lynch's Hall, Hastings, on Friday evening. Leonard's five-piece orchestra of Campbellford provided music. The dance was well attended by Hastings and district.

Going To Europe HALF-FARE

We want early bookings for our Summer Tours and are offering four prizes, consisting of one free tour complete and three half-fare tickets for any of our tours. These prizes will be drawn for by an impartial jury of prominent men as each party of 25 is completed. The unlucky ones in each group of 25 will have another chance in each of the succeeding groups.

For letter explaining and for itineraries of tours ranging from $390.00 to $840.00, also private parties of 4 to 6, to travel by limousine, write us at once.

CANADIAN PICKFORDS, LIMITED
Hope Building Ottawa, Ont.

Why Can't We Save?

ONCE again you say this as you find that expenses have eaten up all your income. How is it that other people, with no larger incomes than yours, are able to buy many things you cannot afford?

Perhaps it is because you have no definite plan of allotting your income. Our useful Memoranda Book, which the Manager will be glad to give you, contains Budgets for both families and individuals. It will help you to plan your expenses with something to spare.

A few hundred dollars in the Bank will give you a wonderful feeling of security and independence.

THE ROYAL BANK OF CANADA
Peterborough Branch
V. EASTWOOD, Manager.

ADVENTURES OF THE TWINS

By Olive Roberts Barton

NANCY RIDES A CIRCUS HORSE

Suddenly a telegram fell right at Daddy's feet.

Well, everybody got back safely to Daddy Gander Land—all except Mother Goose, who said she would be delayed an hour or so on account of having to call on the weather man.

But even that didn't leave Daddy Gander much time for all he had to do. He hadn't expected his wife home for a week.

"My goodness!" he exclaimed to the Twins. "It's a very good thing that we ran into her when we did. I never like to have her come home without sending me word, and that's something she doesn't always do."

Everybody knew what Daddy meant. He meant the big sign which said "Mother Goose—Her Land," when Mother Goose was at home, but on the other side of which Daddy had printed "Daddy Gander—His Land," while she was away. And that side was always out when Mother Goose was away up in the sky. And Daddy bossed things with a high hand then.

"We'll have to turn the sign around the way it belongs," said Daddy anxiously, looking at the sky. "Mother may be back any minute."

Away went Daddy and the Twins and Tom Tinker to fix it, when suddenly a telegram fell right at Daddy's feet. The telegram read:

Daddy Gander — Mother Goose Land—Earth:

Can't get home today. Weatherman gone visiting and can't find him. Will have to stay and watch the rain-barrels so they don't splash over and spoil the circus. Best love.

Mother Goose.

"Well, well, well! I guess there's no hurry then," said Daddy Gander as he folded the telegram Mother Goose had dropped out of the sky, and stuck it in his pocket. "Come on. We can go to the circus yet. It's just about ready to begin."

The big tent was nearly full when they got there. There were the Tweedles—their faces scrubbed so they shone like milk-pans. And there were the Peterses—for since he got such a lecture on stinginess, Peter had been very generous with his wife! And the Pipers and the Daws and the Shaftoes and the Hearts and the Horners and Blues and Dumplings and everybody.

Daddy and the Twins and Tom Tinker had to sit on the lowest board, right next to the ground. But it was loads of fun. The clowns did hand-springs right in front of them, and all sorts of funny things to make them laugh. And when the monkeys came along, racing on pigs, the Twins could almost have touched them, they were so close.

But what do you think! The circus-man came up and whispered to Daddy Gander that one of the bare-back riders was sick and they would have to leave off her act.

Nancy heard him.

"I have my magic shoes and I'd love to ride a horse," she declared. "Oh, please, so let me!"

And so it happened that Nancy put on fluffy skirts and a shiny crown and rode a big white horse in the circus.

And to this day the people in Daddy Gander Land say she was the best they ever saw.

(To Be Continued)

WHAT IS GIVING UP POINT?

At 50 Noah Webster began his study of seventeen languages.

At 57 Voltaire did his great thinking.

After 70 Vanderbilt developed the railroads of America.

At 80 Gladstone made his way to the head of his government for the fourth time.

At 86 Tom Scott began his study of Hebrew.

At 98 Titan finished a famous painting.

At 103 Chevruel, the famous French scientist, was going his best.

Surely those men proved that a man is never down until he doubts, never out until he's dead.

BAD BLOOD PIMPLES AND BOILES Banished By Burdock Blood Bitters

Miss Irene A. Matthews, Stayner, Ont., writes:—"I thought I would write and tell you of the experience and benefit I have derived from Burdock Blood Bitters.

Some few months ago I was troubled with bad blood which broke out on my face in the nature of pimples, boils and ring-worm, and I got so bad I really did not know what to do.

I was ashamed to go anywhere, and the itching and burning caused such a terrible sensation I could get no relief day or night.

One day a friend advised me to use Burdock Blood Bitters. I used one bottle and felt quite a relief, and by the time I had taken 3 bottles I was completely relieved.

I cannot praise B.B.B. enough and I hope anyone afflicted like I was will get the same benefit I received."

Burdock Blood Bitters is manufactured only by The T. Milburn Co., Limited, Toronto, Ont.

WOMAN FIGHTS TO HELP PROGRESS.

Educator Attempting to Lead Her Sex Out of Oriental Morass Toward Occidental Progress.

By MARIAN HALE.

NEW YORK, Jan. 19.—The direct antithesis of the Western woman, with her freedom to choose a husband or a career, or both, is the woman of India who has neither of these alternatives.

"Women of my country have no choice in love and there are no careers open to them," the soft-voiced Susie Sorabje, leading woman educator of India, informs me.

"Children are betrothed any time from birth until they are 10 or 12 years old," she goes on. "A girl unmarried at 12 may well reproach her parents for their delay, because she has the stigma of 'old maid' attached to her.

"Her parents arrange her marriage and the mother-in-law arranges the rest of her life and trains her in the way women have gone for thousands of years in India.

Custom Prevails.

"She has no problems in clothes, for they are all cut and embroidered according to a pattern in vogue for centuries. She has no decisions to make, no trails to blaze. No wonder she has time to develop spirituality and contemplation."

Yet the feminist movement is gaining ground there.

"Women have the vote in Bombay, Madras and in the United Provinces," she says. "But the vote is dependent on a test of literacy and property, and only 2 per cent. of the women of India can read."

Progress Shown.

Madame Sorabje is carrying on the work started by her mother, who was the first woman teacher of India. She maintains the school endowed by Mrs. Findley Sheperd at Poona, where nearly 500 children are taken from kindergarten to university. It is the only co-educational enterprise in India.

"Though only a very small percentage of women are able to vote," Madame Sorabje says, "they have made the vote count for women's progress. With it they have prohibited women and children from working in the mines and factories and they are trying to establish maternity benefits and prohibit child labor."

BUT TAX WAS HIGH.

LONDON—"Panhandling" is a profitable occupation in London. Take the case of a 70-year-old man arraigned in Thames police court for begging. A constable testified he had found nearly $1000 on the aged mendicant's person. The prisoner was given a choice of a $100 fine of three months' imprisonment. He paid the fine.

THAT HANG-ON COUGH MUST GO

Home Made Cough Mixture Best of all for the Cough that Sticks.

MAKE IT YOURSELF IN TWO MINUTES

The coughing season is on and every home should have a supply of the best cough remedy to be had, and as you can make this supremely excellent cough mixture yourself; why pay high prices for the common kind.

Get from any druggist one ounce of Parmint (double strength)—to this add a little granulated sugar and enough water to make one half pint—that's all there is to it.

Then when any member of the family starts coughing or catches cold in chest or head, or has acute catarrh, you are prepared as you should be.

And the children love to take it.

With speed almost beyond belief this home made cough mixture stops the toughest hang-on cough, and all because in it there is a substance (too costly for ordinary cough syrups) that immediately covers the membrane like a soothing, healing poultice, and blessed relief comes at once.

And you should also bear in mind that any remedy that overcomes catarrh, partially or wholly, is bound to be of benefit to those who are troubled with head noises and catarrhal deafness.

Get Parmint and get better.

$4,000 FARM FIRE

SASKATOON, JanJ 18.— Forty-three head of horses, 25 of cattle three large barns, machinery, feed and other equipment were destroyed today by fire on the farm of Percy Meekle, 12 miles northeast of Nokomis. Loss is estimated at $4,000.

Woman in All Parts of Canada

Tell of the Good Work Dodd's Kidney Pills Are Doing.

Mrs. C. H. Laflamme tried them and is now recommending them to her friends.

Bridgeville, Que., Jan. 18.—(Special).—"Dodd's Kidney Pills have done me a great deal of good. I have taken many other remedies, but none of them did what the first box of Dodd's Kidney Pills did for me. I tell all my friends about them."

This statement, which speaks for itself, is made by Mrs. C. H. Laflamme, well known resident of this place.

Kidney trouble is very common amongst all classes of people, and usually a lot of valuable time is lost by using unsuitable treatments. A good plan is to watch the kidneys and keep them healthy. Dodd's Kidney Pills stimulate and strengthen weak kidneys. They are used and recommended all over the civilized world.

Dodd's Kidney Pills have restored sound health to thousands of troubled women and men.

Obtained from all druggists, or The Dodds Medicine Co., Ltd., Toronto.

More than 60 per cent. of the farmers in the State of Ohio have telephones.

The Woman Executive

By RUTHERFORD SCOTT

Business, everywhere, has admitted the woman worker, and in office work she is far more in evidence than man. What, then, is the reason that we do not find many women executives?

From my many years of vocational study and from personal contact with both men and women employees and with employers, I am convinced that the chief difficulty is in the viewpoint of women.

Let us eliminate the girl who is working for a year or two before she marries. She is a good employee, within well defined limits, but she neither deserves to be nor desires to be placed in positions of power and responsibility. Outside of the great army of her kind, however, there is the woman who either does not intend to marry or who, having married, finds her real sphere in the business world. Of this latter there are far more than one would imagine.

These women, often past their first youth and yet with all the mental and physical vigor of youth and with poise and good judgment which youth has not, are the finest possible timber for executive positions and it is not to be wondered at that they are sometimes bitter when they see men advance over them, as against their own long service and what they consider their own beter equipment for such positions.

The employer, however, who considers one of his women employees for advancement to such positions, has to consider this fact; that women are slow to act on their own initiative and that they are not as much at ease in handling their subordinates as men are.

This is due, no doubt, to the long ages in which woman was obliged to confine all of her activities to the home, in which position she was under the necessity of deferring to the head of the household, nearly always a man. Her subordinates were domestic servants and their relationship to her, as a mistress, was a very personal one. She was responsible for their conduct and they were part of her household, so that her control of them was intimate and persistent.

This tendency to be too intimate and personal in dealing with business employees is one of the worst faults of the woman executive; her tendency to wait for the approval of her employer when she should rely on her own judgment is next in proportion. Her fidelity to her employer's interest is not only her best trait, but is a wonderful one. It is my experience that hardly a man employee is capable of this tremendous fidelity, which is so much a matter of course that employers confidently look for it from their trusted women employees.

If a woman of intelligence will, therefore, take herself in hand as to the glaring faults I have mentioned, I know that in many a case she will materially increase her possibilities of advancement.

That there is no limit to the position which women may gain is shown by statistics. In Canada there are several hundred women earning well over five thousand dollars a year and a dozen or so who more than double that—of course, I am referring to women in executive positions, not to women who own businesses of their own. In the Wall street district of New York City there are over a hundred women within a few blocks of each other whose salaries run to ten thousand.

SISTER MARY'S KITCHEN

By SISTER MARY

(Unless otherwise specified these recipes are planned for four persons.)

LIVER

Calf's liver has become quite a delicacy and almost impossible to get in some markets without a previous order.

Although high in price there is no bone or waste and comparatively little shrinkage during cooking. One pound of liver should serve four persons generously.

Beef liver is never as high in price as calf's, but neither is it as desirable. The flavor is not as delicate and the meat is not as tender. However, if carefully cooked it makes a most appetizing dish and quite an economical one.

Pig's liver is the least desirable of all and quite cheap. This requires exceptional care in preparing and cooking to make it palatable. If boiling water is poured over the liver first, boiling acidulated water the second time and clear boiling water the last time the rather strong unpleasant taste is overcome and the liver can be used just like calf's.

No matter how the liver is to be cooked or what kind is used it should always be allowed to stand in boiling water for a few minutes before the final cooking.

Liver and Bacon

Three-quarters pound sliced liver, ¼ pound thinly sliced bacon, flour, salt and pepper.

The liver should be cut in slices about three-eighths of an inch thick. Pour over boiling water to more than cover and let stand five minutes. Lift the slices with a fork that each may be well covered with water. Drain. Season flour with salt and pepper and dip each slice in flour. Fry bacon in a hot frying pan and put on a hot platter. Put in a hot place. Fry liver in the bacon fat, first on one side and then on the other. The liver should be well cooked but remain soft and tender. Serve on the platter with the bacon.

Liver Savory

One pound of liver, as many slices of bacon as there are slices of liver, 4 tablespoons soft bread crumbs, 2 tablespoons finely chopped suet, 1 tablespoon minced parsley, 1 teaspoon powdered thyme, 1-3 teaspoon grated lemon rind, 1 egg, milk, salt and pepper, 1 tablespoon flour.

Slice liver three-eighths of an inch thick. Mix bread crumbs, suet, parsley, thyme, lemon rind, salt and pepper. Add egg, unbeaten, and enough milk to make moist. Spread each slice of liver thinly with the dressing, cover with bacon and arrange in a shallow pan. Pour in boiling water to half cover meat. Cover with heavy brown paper rubbed with bacon rind and bake slowly for half an hour. Remove paper, increase heat and brown bacon. Remove meat to a hot platter. Mix flour with salt and pepper and add water slowly to make a smooth paste. Add enough boiling water to the liquor in the pan to make one and one-half cups. Let boil up and stir in flour. Boil two minutes and pour over meat. Serve very hot.

Liver Smothered in Onions

One pound liver, 8 medium-sized onions, bacon fat, salt and pepper, flour.

Slice liver not more than one-quarter inch thick. Pour over boiling water and let stand 10 minutes. Drain and dip in flour. Peel and slice onions. Melt bacon fat in a spider, add onions and fry to a light brown. Add liver, season with salt and pepper and cook until tende and brown on both sides. The onions will continue to cook while the liver is cooking. Serve the liver surrounded by the onions on a hot platter.

WEAK ANAEMIC WOMEN

What They Need to Restore Good Health and Vitality.

The woman who feels tired out, who aches all over when she rises in the morning, who feels depressed most of the time, needs the help that Dr. Williams' Pink Pills can give her—new, rich blood and stronger nerves. The number of disorders caused by poor blood is amazing and most women are careless about the condition of their blood. Their nerves are quickly affected; they worry over trifles and do not obtain refreshing sleep. There may be stomach troubles and headaches; shortness of breath and a flutering of hte heart. This is a condition that calls for Dr. Williams' Pink Pills, the blood-improving, nerve-restoring tonic. Mrs. William Henry, Lovett Street, London, Ont., has proved the value of these pills, and says: "I had a very severe attack of anaemic. I was always tired and the least thing would make me sick at the stomach. I could hardly go about and suffered terrible pains in my legs from cramps. I had no color in my face and was as white as a sheet. The doctor gave me several kinds of medicine, but could not understand why I did not get results from it. Then I went to a hospital and was there for three months, but came home no better than when I went. My friends were worried and feared consumption. While I was still in this condition a friend advised me to try Dr. Williams' Pink Pills. I tried them and after a time felt they were helping me, and I gladly continued their use, and am thankful to say that I am again a well woman, and I firmly believe that had it not been for Dr. Williams' Pink Pills I would not have got better."

The new sales tax will not increase the price of Dr. Williams' Pink Pills, as the company pays the tax. You can still obtain the pills through anly medicine dealer at 50 cents a box, or by mail, post paid, at this price, from The Dr. Williams' Medicine Co., Brockville, Ont.

VOILE LINGERIE.

Voile is greatly liked for dainty lingerie and is combined with bands of plain color, or with the finest of laces.

Performance —Not Promises

ON the solid rock of performance, the reputation of the Underwood Typewriter rests.

Two million typists in America testify that it is the easiest machine to operate.

The owners of these two million Underwoods know that it gives them the greatest production of work, and the cleanest and most perfect work.

They know that it costs less for repairs and lasts longest.

They know that when they are through with an Underwood it brings most money as a used machine.

The United Typewriter Company, Ltd.
135 Victoria Street Toronto

UNDERWOOD
The World's Model Typewriter

HURRY! For the SALE of WHITE ENDS TO-NIGHT at 9.30 o'Clock

REMEMBER TOO THE GLOVE AND HOSIERY CARNIVAL

Women's $1.95 Silk Lined Chamois Cloth and Gauntlet Gloves, at $1.38 Pair

A drastic price reduction to ensure brisk selling on these two special $1.95 lines of Gloves. The Silk Lined Chamois Cloth Gloves come in colors of brown, beaver and grey. The Gauntlets are in deep fold-over cuff style and are in colors of grey and beaver. Practically a complete range of sizes for early buyers.

Women's Novelty Silk Hose, Former $2.25 Value, 79c Pair, 3 Pairs $2.25

These excellent quality Novelty Silk Hose are the same lovely quality Pure Thread Novelty Silk Hosiery we have sold all season at $2.25 pair. Our buyers made a ridiculous offer for the entire stock. It was accepted, and during the Hosiery and Glove Carnival you may buy three pairs for the price of one. Every pair perfect. Positively no substandards or seconds.

The Stage Is All Set For An Eventful Close to the January Sale of White Household Needs

And before the curtain falls we urge all those who have or have not attended this event to make an effort to visit the Store this evening. Not only are the materials and articles on Sale better and more varied than they have been in some time, but prices have actually been cut in half in a great many instances. In order to appreciate fully the great savings that await you we ask once more that you VISIT THE CRESSMAN STORE TONIGHT.

All-Wool Scotch Blankets 100% Pure, Double-Bed Size, Tonight $6.95 Pair

High-grade Blankets of soft fleecy wool, manufactured in Scotland, thoroughly scoured and shrunk, comprise one of the great bargains of our January White Sale. Prices are all very special.

Come in Early Tonight

And You Must Remember the Glove and Hosiery Carnival—Prices Are Lowest

It is useless to tell you that by shopping now the choice of sizes and assortments are much better than they will be later on. Tonight's specials will be arrayed before you on the counters. You are assured of prompt and splendid service at either the Glove or Hosiery Section. LOOK FOR THE RED TICKETS.

The CRESSMAN Company Limited

CELEBRATION OPENS EIGHTY-SIXTH YEAR NORWOOD METHODISM

The Eighty-Fifth Anniversary of the Church Will Be Held on Sunday —Success of Today is Founded on Work of Pioneers.

HISTORICAL NOTES

NORWOOD, Jan. 18. — Norwood Methodists will celebrate on Sunday the eighty-fifth anniversary of the advent of Methodism in this district, and will enter on the eighty-sixth year.

Present-day members of the congregation, looking backward at this time can see that to the self-sacrificing work of the early pioneers of the Methodist Church, is due the splendid organization of to-day. Services 85 years ago were not held very regularly, as at that time Norwood was practically all woods and the preachers had great difficulty in travelling, and had to blaze a trail so as not to get lost.

In 1842 the first quarterly board meeting was held and at that meeting Mr. Peter Pearce, father of the late J. B. Pearce, was given exhorter's license, and six months later became a local preacher, and recording steward. The circuit was known as the Asphodel Mission and covered the territory now covered by five charges.

The ministers who labored on this mission from 1839 to 1874 were: Rev. Richard Phelps, Rev. John Sanderson, Rev. William Morton, Rev. George F. Playter, Rev. Jas. C. Slater, Rev. George Carr, Rev. John Goodfellow, Rev. Henry McDowell, Rev. William Breden, Rev. Samuel Briden, Rev. S. C. Philp, Rev. Wm. M. Pattyson, Rev. Joseph Hill.

Some time during this period a small church was built on the lot between the present church and the sheds. This building was later used for a Sunday school and a larger church built to supply the growing needs. At the front of this new structure was a gallery, in the centre of which was a space allotted to the choir. Two class-rooms were situated at the back of the main building where the old-time class meetings were held, before and after the morning service.

The names of some of the class leaders at that time were: Mr. H. Thistlewaite and Mr. Wm. Thistlewaite, grandfather and father, respectively, of one of the present valued members. Mr. H. Thistlewaite, who is superintendent of the Elgin Sunday school, and also a local preacher. Other leaders were: Mr. W. Dafoe, Mr. J. P. Brown and Mrs. P. P. Cope, who had a girls' class on Sunday afternoon after Sabbath school, and a ladies' class on Monday evening. Dr. S. P. Ford, the last of the pioneer leaders who passed to the 'Great Beyond' last July, was one of the list of faithful workers in the cause of Methodism in this district. He will long be remembered. It has often been remarked that "Dr. Ford was good for the body and also for the soul."

A building lot immediately west of the church was presented to the congregation by the late Peter Pearce and eventually a parsonage was built on it, which was the home of the succeeding ministers until about 1906.

In 1874 the first union took place, when the Methodist New Connection and the Wesleyan Methodists united under the name of the Canada Methodists and Rev. Richard Clarke was sent to take charge of the circuit, which now consisted of three appointments, with a membership of 161. One year later four had been added to the roll. During the last year of Rev. Clarke's pastorate a wonderful revival took place and when he left in 1876 there was a membership of 500.

Other ministers to follow were: Rev. Jas. Thom, Rev. Joseph E. Sanderson and Rev. Daniel E. F. Gee. It is pleasing to note that all of the four sons of the Rev. J. Sanderson followed in the footsteps of their father, and entered the ministry. His oldest son, Rev. Bert. Sanderson, is in the Montreal conference; Rev. Arthur Sanderson was pastor of the Campbellford Methodist congregation a few years ago and is now stationed at Cannington, Ont. Rev. William Sanderson died very suddenly some years ago while attending a convention in Hamilton, and Rev. Richard Sanderson, the youngest son, after a period of twelve years, gave up preaching and entered the insurance business.

In 1884 the Bible Christians, the Episcopal Methodists and the Primitives united with the Canada Methodists.

Rev. James Anderson was the next minister, appointed to the charge and after laboring three years was succeeded in 1888 by the Rev. J. S. Clarke, during whose pastorate the present imposing edifice was built, and on Sunday, January 26th, 1891, was dedicated to the service of God. At the dedicatory service the choir, under the able leadership of the late F. H. Birt, rendered the anthems: "I Was Glad When They Said Unto Me," and "Lord of Hosts."

While the new church was being built services were held in the old building, which had been moved to an adjoining lot purchased from the estate of the late Osborne Moore. During this period Mr. Wm. Knox was choir leader, and Miss Ella Waller (now Mrs. Robt. Duke), was organist. After the new building was completed the old one was sold to the Methodists of Rush Point, Ont., who tore it down, moved it, and had it rebuilt, and to-day it is known as the White Church, north of Havelock. The old Sunday school was moved down the street to the corner of Peterborough and Victoria Streets, and was for a number of years the Salvation Army barracks. Some time afterwards it was purchased by the late J. L. Squire and used for a storehouse. A few years ago the L. O. L., of Norwood, secured it for their lodge room.

The new church, which is a credit to the village, and also to the community, is built of stone taken from the Norwood quarry, and has a seating capacity of 800.

Slide doors separate the main auditorium from the Sunday school room, and, when these are opened, the seating capacity is increased by about 150. In the basement is a ladies' parlor, dining-room, and kitchen. Few, if any, towns the size of Norwood can boast of such a handsome structure, and it outclasses many city churches. It is equipped with electric lights, pipe organ, and nearly everything that makes an up-to-date church building.

The first minister to have the honor of being stationed here after the opening of the new church was the Rev. William Buchanan. During his term of office, South Dummer, which had been one of the outside appointments, was made a separate charge, with Rev. John Peake as pastor. He remained two years, and when leaving, took with him as his wife Miss Annetta Knox, daughter of the late Mr. Matthew Knox. Then came Mr. Anderson, Mr. White, and 25 years ago, Rev. W. P. Rogers, the present pastor of the Norwood congregation was appointed to the charge. Rev. James Anderson, who about six years previous had been stationed in Norwood was again sent and remained one year. Other pastors and the dates of their ministry are:

Rev. J. A. McCamus, 1896-1899; Rev. Robert Taylor, 1899-1903; Rev. Caleb Parker, 1903-1905; Rev. W. H. Adams, 1905-1909; Rev. W. B. Tucker, 1909-1912; Rev. G. H. Copeland, 1912-1914; Rev. A. M. Irwin, 1914-1919; Rev. A. J. Terrill, 1919-1921, and the present pastor Rev. W. P. Rogers.

During the pastorate of the Rev. W. H. Adams, the new parsonage on the corner of Peterboro and Pine streets was completed, and the reverend gentleman had the honor of being the last minister to live in the old parsonage and the first in the new.

In April, 1909, the last year of Mr. Adams stay in Norwood, the 70th anniversary of Methodism was celebrated and the following hymn composed by him was sung.

"One Generation Shall Hand Thy Works to Another."

O'er the trackless ocean guided
By Thy hand, our father came,
They, O Lord, in Thee confided.
Loved Thy day, revered Thy name;
Nor would we, their faith despising,
False to their devotion be,
But on wings of prayer arising,
Life our contrite hearts to Thee.

In the new land wild and lonely,
Rude the homes which they upraised,
By Thy presence gladdened only
They Thy love and mercy praised;
In our fairer habitations,
May their zeal in us increase,
While Thy precious consolations
Prove our everlasting peace.

Where in wilderness extending,
Every creature had its lair,
Now behold us humbly bending
In this holy place of prayer;
Let the transformed world around us,
Witness be of change within,—
Joy, that lost our God hath found us
Healed the deadly wounds of sin.

Destined for their fathers' places,
Age on age until the end,
Keep, O Lord, our children's faces
Turned to Thee who dost befriend;
And may all who boon of heaven
Now or evermore shall crave,
Know on earth Thy blessing given,
Glory find beyond the grave.

Communion Service

The following year, the congregation wishing to perpetuate the memory of Dr. Ford, presented to him on his seventieth birthday, an individual communion service, suitably inscribed. This service was to be for the use of the church.

In the officiat records of thirty years ago the names of John Knox, Henry Brethen and W. H. Tucker are recorded as members of both Quarterly and Trustee Boards with H. G. Buck as recording steward. Mr. Tucker still has the distinction of occupying the same positions.

Some prominent men who have gone out from this congregation into the ministry are: Rev. Dr. E. H. Dewart, editor of The Christian Guardian; Rev. Dr. James Hannon, Rev. Dr. James Stephenson, also Rev. J. C. Speer, Rev. W. H. Dafoe, Rev. Wesley Pattyson, Rev. Bert Sanderson, Rev. Arthur Sanderson, Rev. William Sanderson, Rev. Richard Sanderson, Rev. Edward Lewis, Rev. J. G. Lewis, Rev. Harry Lewis, Rev. Robt. Elliott, Rev. Hamilton Spence, Rev. Robert Spence, Rev. T. W. F. G. Andrews, Rev. Gordon Gardner and Rev. Vernor McNeily.

Sunday School

The first Sunday School superintendent was Mr. J. Crouthers, then came Mr. Samuel Dewart, Mr. Wm. H. Stephenson, Mr. Parker Stevenson, Mr. W. A. Richardson and the present superintendent, Mr. G. A. Brethen, M.P.

The following is a list of the present officers, January, 1924.

Official Board—Chairman, the pastor, Rev. W. P. Rogers, B.A.; Local Preachers, H. A. Thistlewaite, John Marks, G. A. Brethen.

President W.M.S.—Mrs. E. C. Squire.

President Ladies' Aid—Mrs. B. W. Squire.

President Young People's League—Mr. W. F. Wendt.

Sup't. Sunday School—G. A. Brethen, M.P.

Stewards—John Marks (Rec. Steward), R. G. Lawlor, Jno. Scott, Oliver Buck, W. H. McMillan, J. F. Elliott, B. C. Parker.

Treasurer—C. E. Parkenham.

Clerk—J. G. Keefer.

Trustees—W. H. Tucker, W. T. Buck, W. J. Scott, Andrew Knox, W.A. Richardson, Harry G. Buck, E. C. Squire.

Society Representatives—F. Gardner, Alex. Clark, Edwin Scott, J. G. Keefer, C. E. Pakenham, Jas. Blakely, Harry Wildman.

District Visitors—Jacob Gardner, Sam McGee, Edgar Buck, George Duffield, Gordon Girven, R. A. Scott, E. J. Laing, James Brown and David Nixon.

Committees

Sunday School Committee—C. E. Pakenham, John Marks, J. G. Keefer, B. C. Parker.

Missionary Committee—E. H. Scott, Alex. Clarke, Mina Carter, Rose Squire, with power to add to as needed.

Committee Evangelism and Social Service—W. T. Buck, J. F. Elliott, G. A. Brethen, convener, H. A. Thistlewaite.

Music Committee—G. A. Brethen (convener), C. E. Pakenham, George Duffield, E. H. Scott, R. G. Lawlor.

Property Committee—W. A. Richardson (convener), R. G. Lawlor, W. T. Buck, A. J. Knox.

The officers of the Ladies' Aid Society are:

President—Mrs. B. W. Squire.

1st Vice-president—Mrs. Margaret Spence.

2nd Vice-president—Mrs. Ruth Sedgwick.

Secretary—Mrs. J. Humphries.

Treasurer—Mrs. M. H. Minore.

The W. M. S. Officers:

President—Mrs. E. C. Squire.

1st Vice-president—Mrs. (Rev.) W. P. Rogers.

2nd Vice-president—Mrs. C. E. Pakenham.

Rec. Sec.—Mrs. J. Black.

Cor. Sec.—Mrs. W. A. Richardson.

Strangers' Sec.—Mrs. Jas. Long.

Assistant Strangers' Sec.—Mrs. W. Sedgwick.

Sup't. Christian Stewardship—Mr. J. F. Elliott.

Pianist—Mrs. B. W. Squire.

Ass't. Pianist—Mrs. Robt. McMillan.

Mission Band Sup't.—Mrs. G. Hamblin.

Ass't. M. B. Supt.—Mrs. W. E. Pakenham.

Supt. Associate Helpers—Mrs. M. Dickson.

Treasurer—Mrs. M. Spence.

Sunday School Officials:

Superintendent—G. A. Brethen, M.P.

Asst. Supt.—George Hamblin.

Secretary—Howard Adams.

Treasurer—J. F. Elliott.

Teachers:

Adult Bible Class—Rev. W. P. Rogers

Young Men's Class—Mrs. R. G. Lawlor, B.A.

Young Women's Class—Miss P. McDonald.

"Honor Bright" Organized Class, Boys—Mrs. G. A. Brethen.

"Willing Workers" Organized Class, Girls—Miss M. Gray.

Junior Girls—Mrs. J. Humphries.

Junior Boys—Mrs. W. Sedgwick.

Primary—Mrs. B. W. Squire.

An orchestra with Mr. Ralph Elliott as pianist supplies the Sunday School music.

Choir:

Organist—Miss G. Haig.

Leader—Mrs. N. C. Porter.

Saved From Pneumonia By Vicks

Nova Scotia Lady Secures Relief Overnight

Mrs. Charles Dernier, of 2 Ext. Queen Street, Amherst, Nova Scotia, writes: "I have had pneumonia for the last two winter and was on the verge of having it again when I thought I would try Vicks VapoRub. Before retiring for the night I rubbed it thoroughly on my chest and back and went to sleep, although I hadn't slept for three nights. In the morning I got up feeling like a new woman."

Dr. Osler says pneumonia has taken the place of tuberculosis as "Captain of the Men of Death," to use a phrase coined by old John Bunyan. And Influenza is not far behind. The germs of both of these diseases are constantly with us. The only reliable protection against them is the resisting power which comes from good health. To avoid these dangerous diseases in winter, don't let yourself get run down and above all never neglect a cold. Break it up in its early stages with Vicks VapoRub, the external vaporizing treatment for colds.

At all drug stores, 50c a jar. For a free test size package, write Vick Chemical Co., 344 Paul St., W., Montreal, P.Q.

Though Vicks is new in Canada it has a remarkable sale in the States. Over 17 million jars used yearly.

Peterboro Firm Among New Incorporations.

OTTAWA, Jan. 19. — (Canadian Press). — Incorporation has been granted to the following joint stock companies:

The Q. E. S. Glove Co., Ltd., headquarters at Waterloo, Ont., capital stock, $50,000; Marine Securities, Ltd., Port Arthur, Ont., $1,000,000; The Durham Furniture Co., Ltd., Durham, Ont., $300,000; Galt Machine and Screw Co., Ltd., Galt, Ont., $500,000; Panama Pacific Grain Terminals, Ltd., Regina, $1,000,000; Fonda-Tolsted, Ltd., Toronto, $50,000; Book and Coating Papers, Ltd., Montreal, $50,000; B. W. Deane and Co., Ltd., Montreal, $50,000; Ontario Gold Veins, Ltd., Toronto, $250,000; Nipigon Corporation, Ltd., Port Arthur, Ont., $50,000; Raliance Oils of Canada, Lad., Edmonton, $500,000; Boston Last Co., Ltd., Richmond, Que., $150,000; Card and Paper Works, Ltd., Peterboro, $75,000; Mount Royal Art Galleries, Ltd., Montreal, $50,000; Honour-made Producers of Canada, Ltd., Toronto, $50,000.

THORNTON INVITED.

NEW YORK, Jan. 19.—(Canadian Press).—Sir Henry Thornton, chairman and president of the Canadian National Railways, will be the guest of honor at a dinner to be given by the University of Pennsylvania Club here on January 23.

GIRLS! LOTS OF BEAUTIFUL HAIR

35-Cent "Danderine" Does Wonders for Lifeless, Neglected Hair.

A gleamy mass of luxuriant hair full of gloss, lustre and life shortly follows a genuine toning up of neglected scalps with dependable "Danderine."

Falling hair, itching scalp, and the dandruff is corrected immediately. Thin, dry, wispy or fading hair is quickly invigorated, taking on new strength, colour and youthful beauty. "Danderine" is delightful on the hair, a refreshing, stimulating tonic—not sticky or greasy! Any drug-store.

COBOURG AND DISTRICT

COBOURG, Jan. 17.—Mr. G. C. Henderson, Cobourg City Dairy buttermaker, not only won the silver trophy at the Winter Dairy Exhibition of the Eastern Ontario Dairymen's Association held in Kingston last week, but also win the special prize offered by the De Laval Co., Ltd., Peterborough, the prize offered by the Heller and Marg Company, New York, and the prize offered by the Western Salt Company, in competition with the big creameries of Eastern Ontario.

Barn Destroyed by Fire

A milkman upon his rounds saw flames issuing from a large barn in the premises of Mr. William Scope's, William Street, on Monday morning. He promptly informed the fire department, and was able also to help remove a truck and a sedan car from the burning building, which was gutted. Garden tools and other contents were destroyed also. It is not know how the fire originated. Mr. Scops has a small insurance only.

Formerly Resided Here

The man who was found unconscious on a street in Toronto on Friday and removed to a hospital where he died with regaining consciousness, was Christopher Lalor, who some few years ago resided here and was employed at the Cobourg Matting Factory. He was a native of Jamaica, where he has relatives. Mr. Lalor was a member of the Baptist Church here and afterwards of Berkeley Street Baptist Church, Toronto.

Course in Stock Judging

Under auspices of the County Board of Agriculture, R. Geo. Holdsmith, president, and Thomas Hoskin, secretary, a course in stock judging was held in the Presbyterian Church sheds at Coldsprings on Wednesday and Thursday. The course was put on also under the sanction of the Ontario Department of Agriculture. Mr. H. Sirett, agricultural representative. The programme consisted of the judging of heavy horses, swine, beef and dairy cattle, and consisted also of a lecture and demonstration in the judging of each class of stock.

Mrs. Spencer, widow of the late Alva B. Spencer, who died in Belleville on Thursday, was a daughter of the late William Thompson, of Thurlow, Hastings County. She is survived by three sons, Alwin Spencer of Alberta; A. F. Spencer, Oshawa; W. H. Spencer, Belleville; and four daughters, Mrs. Thos. McKim, Mrs. J. L. Nicholson, Thurlow Township, Mrs. Allan Moines, Prince Edward County, and Mrs. Robert Currie, Toronto.

INDIGESTION, GAS, UPSET STOMACH

Instantly- "Pape's Diapepsin" Corrects Stomach so Meals Digest.

The moment you eat a tablet of "Pape's Diapepsin" your indigestion is gone. No more distress from a sour, acid, upset stomach. No flatulence, heartburn, palpitation, or misery-making gases. Correct your digestion for a few cents. Each package guaranteed by druggist to overcome stomach trouble.

ENJOY ADDRESSES OF REV. W. H. YOUNG

Interest in the Bay of Quinte Winter School at Cobourg.

COBOURG, Jan. 17.—The sessions of the Bay of Quinte Winter School increase in interest from day to day. Rev. W. Harold Young was obliged to return to Peterborough today because of a funeral, but he will be here again tomorrow all are pleased to know, with his addresses at the Vesper services held each evening and at morning worship, are being greatly enjoyed. His place tonight was filled by Rev. Prof. Maine, of Albert College, Belleville. Following are among the delegates in attendance:

Miss H. Cannon, Cobourg; Miss Ruth Dick Kendal; Miss Mary Bo... Miss Jean Gibson, Miss Alice Mc... Miss Ruth Thomas, Woodville; Miss Marion Blatherwick, Miss Bernice Sher... man, Melrose; Miss Pearl Pounder, Miss Dorothy Sharpe, Stirling; Miss Irene Martin, Udney; Miss Gladys Stanton, Enniskillen; Miss Bessie Sweet, Miss Margaret Clare, Mamora; Miss Dorothy Anderson, Canton; Miss Belva Keith, Bethel; Miss Mae Turpin, Wicklow; Miss Alice Scarp, Cobourg; Miss Helen M. White, Elizabethville; Miss Jessie Ross, Cobourg; Miss R. B. Elliott, Elizabethville; Mr. Clark Pomeroy, Castleton; Rev. E. Harston, Woodville; Rev. F. J. Horwood, Camborne; Rev. H. A. Bunt, Canton; Rev. A. McLaughlin, Keene; Rev. W. B. Albertson, Toronto; Rev. Roy Rickard, Northport; Morley Sanderson, Picton; Chas. Hinchcliff, Sidney; Harold Bird, Belleville; Ross Bashe, Consecon; Mr. Clarkson Meyers, Woodville; Mr. Wm. Cornish, Cresswell; Rev. S. T. Tucker, Millbrook; Mrs. McGillivray, Allie Flett, Oakwood; Rev. D. M. Stinson, Wilfred; Rev. W. H. Smyth, Stherley; Miss Pearl Cornelius, Cobourg; Rev. W. H. Young, Peterboro; Prof. F. Maine, Belleville; Miss Tuite, Belleville; Miss A. Cooney, Miss M. Cooney, Peterboro; Rev. F. Wallace, Newtonville; Robert Wragg, Newtonville; Wallace Bragg, Bowmanville; Rev. J. W. Baird, Port Hope; Mr. O. Fisher, Napanee; Miss Della McCullough, Cobourg; Miss Vera Demorest, Morganston; Miss Louise Wilson, Lindsay; Mr. A. A. Gould, Cobourg; Miss Gertrude Williamson, Camborne; Miss Edith Earle, Cobourg; Rev. J. S. I. Wilson, Brighton; Mr. Albert Jewell, Cobourg; Mr. W. R. Westlake, Enniskillen; Mr. W. G. White, Hampton; Rev. M. Doyle, Toronto; Miss Nellie Scarpe, Rev. R. F. Stillman, Cobourg; Miss Lena Cooke, Oshawa; Miss Edna Rickard, Newcastle; Miss Cooke, Newcastle; Rev. Mr. Clare, Marmora; Mr. Eldred ...ean, Camborne; Rev. R. A. Whattam, ...olborne; Mr. Edgar Phillips, Cobourg; R. R. 4; Mr. Clarence Wilton, Mr. Arthur Butters, Plainville; Mrs. Kennedy, Cobourg; Rev. F. White, Welcome; Miss Phillips, Bethesda; Mrs. Knox, Baltimore; Miss Ellen Harris, Gore's Landing; Miss Mary Allison, Toronto; Miss Violet Bray, Baltimore; Mr. W. H. Hopper, Cobourg; Rev. C. C. Washington, Courtice; Clifford, Swallow, Ross Stephen, Courtice; Miss Nettie Maldrew, Elizabethville; Mr. Harold Little, Brighton; Mr. Levi Armitage, Mr. Edwin Moran, Mr. John Currie, Mr. Edgar Lovett, Mr. Allister Campbell, Mrs. Robert Spence, Hartley; Mr. Melville Hoar, Mr. E. Cook, Woodville; Mr. George Robinson, Ud... Mr. Fred Bowman, Woodville; ... Jackson, Purvis, Cannington; ... Young People's League; Mr. G... ie Campbellcroft; Mr. Alex. Watt, Bethesda; Mr. W. Barker, Cobourg; Mr. Cecil Macklin, Plainville.

CORNS

Lift Off—No Pain!

Doesn't hurt one bit! Drop a little "Freezone" on an aching corn, instantly that corn stops hurting, then shortly you lift it right off with fingers.

Your druggist sells a tiny bottle of "Freezone" for a few cents, sufficient to remove every hard corn soft, corn or corn between the toes, and foot calluses, without soreness or irritation.

KING ALBERT RIDES ON BUMPY BRUSSELS TRAIN

BRUSSELS, Jan. 19.—(United Press).—Passengers on a clanking, bumpy little Brussels tram car got the thrill that comes once in a lifetime when a tall blonde man who had been swayed and jostled in their midst reached up and pulled the bell cord when the car reached the Royal Palace, they recognized King Albert. Returning to town from his suburban palace by motor, the Belgian monarch found the streets ice-coated, so that the royal machine skidded helplessly. The King hopped out and boarded a passing tram car. The palace sentries were astounded when they saw Albert alight at the gate.

SEEDING RAISINS.

Cover raisins with boiling water and let stand a few moments before seeding them.

NEUTRALIZES ODOR.

Cutlery that has been used for cutting herrings or any strong-smelling fish will lose all disagreeable odor if allowed to stand for a while in a bowl containing tea leaves.

TRADE IS FAIR ACROSS CANADA

Groceries and Hardware Satisfactory In Montreal — Vancouver Reports Activity Along Water Front — Improved in Calgary.

WINNIPEG, Jan. 19.—(Canadian Press).—The weekly trade report of the Canadian Credit Men's Trust Association, Limited, states:

Halifax—Wholesale trade satisfactory. Retailers report business steady and collections fair.

St. John—General conditions in the wholesale trade fairly satisfactory. Retail trade rather quiet. Collections fair.

Montreal—Grocery houses report trade satisfactory for the time of the year. Collections in this are only fair. Improvement is looked forward to from now on. Drygoods business remains about the same. Collections on a part with this time last year. Hardware business keeping up very well. Boots and shoes a little quieter after December, which was a good month. Houses working on spring orders at present.

Toronto—Retail business holding up quite satisfactorily. Pulp, mining and lumbering continues very good. Wholesale business generally fair.

Winnipeg—Wholesale trade fair. Credits and new connections are being watched carefully. Retail business quiet. Collections reported a little slow.

Saskatoon—The wholesale trade generally continues fairly optimistic for spring business. Some improvement in collections anticipated from the northern districts.

Calgary—A slight improvement is reported in wholesale trade and conditions generally. New accounts are being paid fairly well. Collection of old accounts still on the slow side, with prospects indicating an improvement as the farmers get their crops disposed of.

Vancouver—Wholesale and retail trade a little quieter than had been anticipated. Improvement expected toward the end of the month. Collections fair. Considerable activity in water-front and shipping business.

"CASCARETS" BEST BOWEL LAXATIVE

10 Cents a Box! Don't Stay Bilious Sick, Headachy, Constipated

"They Work While You Sleep."

When you feel sick, dizzy, upset, when your head is dull or aching, or your stomach is sour or gassy, just take one or two pleasant "Cascarets" to relieve constipation and biliousness. No griping—nicest cathartic-laxative on earth for Men, Women and Children. 10c boxes, also 25 and 50c sizes—any drug store.

Fire at Burnt River Destroyed Farmhouse.

LINDSAY, Jan. 18.—A serious fire occurred on Thursday at Burnt River, in the northern part of Victoria County, when the fine brick residence of Mr. Joseph Handley was destroyed together with practically all the contents. Mr. Handley was absent from home at the time and Mrs. Handley was alone with her five children. It is believed the fire was caused by a spark from the furnace. There was some insurance on the house.

MINE WORKERS HAVE ANOTHER CONFERENCE

SYDNEY, N. S., Jan. 19.—(Canadian Press).—The parley this morning between the United Mine Workers and the coal officials relative to minor disputes among the maintenance men may lead to further negotiations on a larger question of general resumption of work in Cape Breton pits, it was reported this morning. Nothing official on the subject was forthcoming. At U.M.W. headquarters it was announced that instructions from President Lewis were awaited.

CHILDREN CRY FOR "CASTORIA"

Especially Prepared for Infants and Children of All Ages

Mother! Fletcher's Castoria has been in use for over 30 years as a pleasant, harmless substitute for Castor Oil, Paregoric, Teething Drops and Soothing Syrups. Contains no narcotics. Proven directions are on each package. Physicians everywhere recommend it. The kind you have always bought bears signature of

Chas. H. Fletcher.

Yeoldefirme EST. 1850 73 YEARS

The Action of a

Heintzman & Co. Piano

Will Always Stand the Test

And the first test of a piano to be made by an experienced pianist is the action.

A piano may have the finest tone imaginable, but if the action is unresponsive, the labor necessary to produce it takes all the joy out of playing, for correct interpretations are next to impossible.

The Heintzman & Co. action is made from high-grade woods, sectioned to a fraction, balanced in a manner which assures the player of perfect graduation of tone, from the almost inaudible sound to the loud crescendo, and the hammers surmounted with specially selected felts.

The finish is a wonderful example of the exceptional workmanship of Heintzman & Co. craftsmen.

Heintzman Hall

ROYAL BANK BUILDING
CORNER GEORGE AND HUNTER STS.

The name is your guarantee.

WOULD NOT HAVE ULCER CUT OUT OF STOMACH

Took "Fruit-a-tives" Instead and this Medicine made from Fruit Juices Relieved the Trouble.

MAPLEHURST FARM, HILLHURST, P.Q.

"About 25 years ago, I began to have trouble with my Stomach.

Three years ago, I consulted one of the best specialists in Montreal. He said I must go to the hospital, have an Ulcer cut out of my stomach and gall stones removed. I was then 74 years old. I said "NO."

Then, I began to take "Fruit-a-tives".

I am so much better that my old friends often ask me what I have done to myself to look so well. I am gaining in weight and enjoying life very much." H. W. EDWARDS.

"Fruit-a-tives" is made from the juices of apples, oranges, figs and prunes, combined with tonics, and gives quick relief in stomach troubles.

This fruit medicine actually strengthens the stomach muscles and enables the stomach to give out sufficient gastric juice to digest the meals.

"Fruit-a-tives" also correct Constipation and Biliousness from which so many Dyspeptics suffer.

50c. a box, 6 for $2.50, trial size 25c. At all dealers or sent post paid on receipt of price.

FRUIT-A-TIVES LIMITED, OTTAWA, ONT.
London, Eng., Ogdensburg, N.Y., Christchurch, N.Z.

The years best book by America's best woman author

"BLACK OXEN"

by GERTRUDE ATHERTON

Published by arrangement with Associated First National Pictures, Inc. Watch for the screen version produced by Frank Lloyd with Corinne Griffith as Countess Zattiany.

(Copyright, 1923, by Gertrude Atherton.)

(Continued from Yesterday.)

XXXIX (Continued)

Miss Dwight shrugged her shoulders. "Will you deny that you have been completely happy while writing that play? So happy and absorbed that you forgot everything else on earth—and everybody?"

"That's true enough. But if it's a mere question of happiness, that's not the sort that lasts, and the reaction is frightful. I am beginning to feel a hideous sense of loss and wish I had it to do all over again."

"You can go to work on another."

"I'll never feel to another play as I have to this."

"That's what every artist has said to himself since the gods plucked out a rib and invented the breed. Even if you do your comedy next your submergence will be precisely the same. It's the creative pot boiling that does the business."

"I don't believe it."

"Well, don't, then. And don't wake up as blue as paint tomorrow morning. Reaction is the price we all have to pay for keeping the brain too long at a pitch so high above the normal. It's the downwash of blood from the organ it has kept at fever heat. And it's a long sight less commonplace than reaction from too much love-making. Especially when love-making has begun to pall—which it does sooner in artists than in ordinary men. . . . Writers begin life all over again with each new release of the creative faculty; and each new work is as enthralling as the last. But love!" She sighed. "You don't look as if I had made the slightest impression on you."

"You haven't. A man can combine both if a woman cannot. You forget that we return here after two or three months in Austria, and here we remain for at least two years."

"Why are you so sure of that? Have you her actual promise?"

"It is understood. I told her we

"She sighed. 'You don't look as if I had made the slightest impression on you.'"

should return and she knew that I meant what I said."

"It is quite likely that she knew you meant it! But I'd like you to promise me that you will ask her to tell you exactly what she does intend to do—when the honeymoon is over."

"What do you mean?" Clavering asked sharply.

"I mean, that although she told me nothing of her plans, it was perfectly evident from her conversation that she intends to live her life in Europe and play a great role there. I infer that she is in constant correspondence with political friends in Austria. Do you mean that she has never told you this?"

Clavering sat forward, frowning. "No. We—have had little time together and have not wasted it on politics. Did she tell you this?"

"Not she. But I 'got' it. I can't tell you just how, but my intuitions are pretty good."

"Intuitions be hanged. Your creative tract is prepared for action and has been doing a little stunt all by itself. Better get to work on it and plow up a new book. I don't doubt Mary has political friends in Austria, and corresponds with them. Why shouldn't she? But she's not committed to any definite date or action. I'll swear to that. She'd have told me so honestly."

"Very well. I've said my say. But I wish——" She fell silent and sat very still for several moments regarding the point of her slipper. Then she looked up and said brightly: "Don't you think it's time to let the rest of them know what's going to happen? It's hardly fair to your other friends—and they are your friends, Clavey. Of course they are practically certain of it."

"I don't think she'll mind, particularly as the first sensation has pretty well run its course—she thought she'd spare her own friends two shocks at once. But I fancy she intends to go out among them less and less. I'll ask her, and if she agrees, suppose you announce it?"

Miss Dwight bent down and removed a pinch of ashes from her slipper. "Do—persuade her. It would be a tremendous feather in my cap. I'll give you both a dinner and announce it then."

"Settled. Well, I'm off. Got my column to write." He gathered up his manuscript, and she went to the door with him. As he held her hand, he felt one of those subtle whispers along his nerves that had warned him of danger before. He dropped her hand with a frown.

"Look here, Gora," he said. "You haven't any mistaken idea of appealing to her, have you?"

"What do you take me for?" demanded Miss Dwight angrily. "The father in 'Camille?'"

"Well, keep off the grass, that's all. Ta, ta."

XL

When Mary Zattiany returned home at twelve o'clock after a tiresome morning in Judge Trent's office she told the butler to send her luncheon upstairs, and ascended to the seclusion of her room, delighted with the prospect of a few hours she could call her own. These hours had been increasing during the past fortnight but were no less welcome. Not a word of that dinner was known to any but those who had attended it. People do not foul their own nest unless they are ready to desert it and sometimes not then. Moreover, the women were too ashamed or too humiliated with their failure to invite the criticism of their friends, and although they avoided the subject among themselves, their agreement to bury it was no less final for being tacit. The men, with something of the deliberation of male guests at a diplomatic dinner where there has been an unfortunate incident involving dangerous possibilities if known, called one another up on the telephone the next day and agreed to "forget it." Even Dinwiddie never heard of it. As for Madame Zattiany, she could be trusted to dismiss it from her contemptuous mind. Nevertheless, these young women, who had entertained her almost constantly, pointedly omitted her from their luncheons and dinners and parties—in her new lightheartedness she had been induced to attend several parties during the past six weeks. And they had little difficulty in persuading others to follow their example. The more amiable of the younger women might have looked upon their attack that night with horror if they had heard of it, as, indeed, several at the dinner had done, but they were no more enthusiastic over the "foreign invasion" than their militant sisters. The remonstrances of the men were unheeded, and when one or two tried to arrange theatre parties or dinners in Madame Zattiany's honor they received graceful regrets.

Even the attitude of her older friends had changed, now that the dramatic novelty of her return to them, and their first determined enthusiasm, had worn off. They were betraying more and more their disapproval of what she had done, the more so perhaps, as the majority of them, being excessively thin, might have accomplished a like result had not their standards protected them. This naturally inspired them with a full realization of their superiority, which increased daily.

If she had made the attempt and failed it would have been bad enough, for such violations of the law of orthodoxy insulted the code in which she had been born and reared: but triumphantly to have succeeded in making herself young again while the rest of them were pursuing their unruffled way to the grave was a deliberate insult both to themselves and to God.

Moreover, they hardly knew what to talk to her about, and although this might still have been the case had she returned to them carrying aloft the crinkled and spotted flag of time, so far apart their lines had run, her scientific victory added an ever-increasing irritant. Also, she had never been a "woman's woman," and it was patent that, as ever, she was far more animated in the company of men. Inevitably, old scandals were raked up. They had been frowned upon in the days when she was protected by her husband and the great position he gave her, and the rumors had been dismissed for more interesting scandals, both public and private, at home. They no doubt would have remained in the limbo of history had she returned looking no better than themselves, but her ridiculous defiance of nature revived them, and these ladies discovered that their memories were more lively than might have been expected of their years.

It would be too much, as Mary told Clavering, to ask a violent contradiction of human nature from worn out glands, and she bore them no malice. She only wondered that Jane Oglethorpe, Elinor Goodrich, and Lily Tracey were still faithful in private—to the world all of them preserved a united front; they would not even discuss her with their children, much they made up their minds that it would be for the good of her soul to let her see, with no flaw in their politeness, just what uncompromisingly sensible women of high moral and social responsibilities thought of her.

(To Be Continued)

VOICE OF PEOPLE

VACCINATION AND TOXINS

MR. EDITOR:

Dear Sir,—My children have brought me home a pamphlet today from the school on the above subject. In taking up my pen again to contest certain of the allegations contained therein, may I claim in extenuation the momentous issues involved in this practice of polluting the blood streams in the healthy bodies of our children. I would like to say here that I fully appreciate and feel grateful for the freedom you have given to the expression of those opposed to vaccination in the letters which you have already allowed to appear in your columns. If I write at some length, it is because 18 years of observation and wide reading on this subject have supplied me with so much material that it is hard to condense into a few lines, all that is so important for the unobserving citizen to know.

In the first place we cannot assail this practice of vaccination without in a measure attacking the bacteriologist on his germ theories and practices. This again leads us back to Pasteur with his bacilla and germ theory of disease, something which is being vigorously assailed today. In a controversy which has for its title Bechamp or Pasteur, the claims being made that the notable achievements of Bechamp eminent Professor of Medical Chemistry and Pharmacy at Montpellier have been greatly obscured because they did not fit in with the modern germ killing practices of Allopathic Physicians, and further that Pasteur got the great inspirations of his life from his illustrious countryman—Bechamp. But being greatly inferior in scientific accuracy of observation and painstaking analysis. He made the sad mistake of turning the germ theory topsy-turvy, and construed Bacteria—"which Bechamp had shown to be the result of disease" into the cause of disease, and so ever since we have had the mad rush for the fortifying of the body against their inroads, the preparation of sauces, serums and vaccines to arouse the phagocytes into increased action so that they can swallow a greater quantity of live microbes. It is quite true that Pasteur placed implicit faith in Jenners vaccination claims and so helped to further strengthen this practice which hundreds of medical men today denounce as a veritable source of health pollution and of which Dr. Hadwen one of the most eminent medical surgeons of England, remarked: "It is the most gigantic piece of quackery ever exploited among a civilized people."

No person following up this important question of vaccination can have failed to note the staggering blows its upholders have received in the great epidemics which have broken out from time to time in Germany, in Japan and of more recent date in the Phillipines. This epidemic of smallpox broke out in 1918. The total official vaccinations for a population of 10,000,000 in 15 years was 21,775,420 double vaccination for most of the inhabitants.

The small pox cases for the three years from 1918 to 1920 were 163,044 the deaths being 71,170. Vaccination absolutely failed to uphold their claims. I could cite fifty cases given by medical men in different countries showing how the results of these serums had forced them to turn down this pet theory of their professional brethren and become determined anti-vaccinationists.

Not always immediately does the effects of vaccination show in the human body. Dr. I. H. Clarke said before the Royal Commission: "The vaccinal taint is in my experience, a prolific source of new and virulent growth. Dr. A. Vogt, of Berne University, remarked that after collecting particulars of 400,000 cases of smallpox, he was compelled to admit his belief in vaccination was absolutely destroyed. Regarding the Schiek test for diphtheria, Dr. Chas. G. Page, M.D., Boston, says in his analysis of the process: "From this we gather that the Schiek test stands glaringly out as the most irrational and mischievous of all the fads and follies of the medical profession." And it is undoubtedly true as another scientist has written that when we find this vile stuff injected into the body of anyone sick or well, proving thoroughly beneficial, we shall look to find water running uphill for the laws of nature will be reversed.

It is amazing to me to see these fears of disease being so freely allowed to circulate and harass the public mind and especially the minds of the children. We see many people indiguant because some one or other keeps knocking our city. It is surely a greater crime for those who know the power of suggestive thought on the mind to keep knocking the health of our people by prophesying some infectious disease on the way, which will take a toll of lives unless we get something injected into their blood. Someday, let us hope, people will get wise to talking health with that vibrant faith, which carries them fearlessly through the changing current of public opinion. May I touch on one more delicate point before concluding it is the "proof talk" which medical men hold out when they say there is no facilities, no bad results from this or that injection; let me ask in all fairness to each side where are we going to get the neutral party to render its decision on this most important point, when the whole of the medical men in a community tell you to carry out this theory of theirs and in doing so you find your child has suffered a change in health, will any of the medical men endorse your views against their own reputation and previous advice? Why, it is like going into a courtroom and after listening to the judge giving his decree hear him say immediately to the court, "Gentlemen, that is only a fool's expression. I did not study the matter out as I should have done, but it is all right, this poor beggar will get over his sentence by and by. No, human nature even in the medical ranks has its limitations and I am not inclined to risk my children in this broadcasted phrase, "It's Perfectly Safe." Now, sir, let me trust that any remarks which I may have made will not be taken as having a personal malice against any of the medical profession. In the progress of humanity there always has been, and probably will be, this battle between opposing forces, for the working out in our social systems of mental images or ideas which we have termed "truth" in taking sides in these wordy battles we have sometimes to forget our friendships, when the wider call of human brotherhood demands our support and service.

Yours in the cause of perfect health.

J. GRIERSON,
197 Mark street,
Peterborough, Ont.

SCIENCE AND RELIGION

THE EDITOR OF THE EXAMINER:

Sir,—What is the position of Science with regard to Religion at the present time. Just what it always was. Science is engaged in the unravelling of the material universe only. The problem of the mind is to scientists as great a puzzle now as at the beginning. They can understand that it is energy which fills the universe and makes things go (furnishes motive power), and they assert that under the influence of this energy the particles of which all things are made had motion (life) infused into them, and became what they are. But that does not explain mind. Not that the things of nature, however, would have got together under the influence of energy and become what they are had there not been a plan and a motive power which enabled them to do so. For example, the Science of Chemistry has discovered that this formation of the particles of matter into "all things" while made under the motive power of energy (largely the sun) was made according to laws already made whose source science does not attempt to describe. The source of motion and of all the innumerable laws governing the different phases of motion Science does not attempt to explain. Nature was prepared and, to use a plain simile, was put in the oven and under the influence of heat energy and by means of what was in nature itself, turned out to be what we see.

The working of the energy and impulse with which the plant-cell is endowed produces plant (vegetable) life upon which all other life depends.

It is done by the unit of life or cell which under the influence of the energy of the sun absorbs the carbon of the air and with a few inorganic salts and water builds up your plant before your eyes from day to day and thus enables all other organic life on the globe which feeds on growing things to continue. So that literally and exactly all things were made by the machinery and energy or motive power furnished by the Creator and under His guidance. He devised and directed, and His instruments were good and turned out the finished product. That making of the finished product is what is called evolution or the gradual manufacture in Nature of all things in nature. Now, we see how wholly mistaken the general idea of evolution is after all. It is nothing but a word describing the gradual unfolding or making of the works of nature under the impulse and superintendence of the Supreme Power which, furnished all the means and guidance for doing so. Because a will turns out a product at the end when we put in raw material and motive power, etc., at the beginning, we do not say the mill did it. It was the people behind and over the mill who did it. Hence to say that Nature made Nature and all that is in it, is certainly not scientific and it is certainly not true. So that really Science has brought us nearer and more face-to-face with the Supreme Power behind it all than we were before. Science has merely learned to know and wonder at the machinery and to take note of the finished product. "Who or What did all this?" is a question Science does not pretend to answer and is not trying to answer. It is by its very nature utterly beyond the full comprehension of finite little things like ourselves. But if those people who are meddling with the machinery and are trying to put in evolutions of their own were only able to see how mad they ar how unscientific and how utterly irreverent and irreligious they are; how atheistical (ignoring God) they are, what a delightful world we would have spiritually at any rate. Now the Church says she has nothing to do with Nature as Science views it. Her mission is entirely different. She (just as Nature in the national sphere works out her problem with the machinery and motive power furnished by God and under divine superintendence) works out the purposes of God in the spiritual world. The vast machinery of the spiritual world is as Nature is, under the guidance of God. Some say, because they can't see it, they don't believe it. According to that reasoning they do not believe in honour, in love, in truth, in liberty, in sleep, in fun, in common sense, in reason, etc., etc. These doubters are not doubters simply because they do not know but scoffers because they say it isn't true. So we see how utterly illogical they are and we may leave them at that.

The more we know of Science or the workings and plan of the universe (for that is all Science is) the more startled we are at our nearness to the utterly incomprehensible cause of it all. If there is anything that can make us reverent this nearness will do it. Then when we follow up the workings of the mind we see that the mind is something that nobody can explain. It is something that erects man into different creature from the rest altogether. His whole being as man centres and pivots on his own moral actions and moral relations with the Eternal. Otherwise he is not man but merely a created thing. Hence we see again how awful the crime is of interfering with the moral actions of people who are under the immediate hand of God as all else in Nature is. Such people may think they are doing good—but can't they see what they are doing? Can any one dare to say that he or she can improve on what God has made? Banditry is not what this continent is in danger of, but rebellion against God and the things of God. The truth is they deny the existence of the spiritual world.

J. H. BURNHAM.

Many fishes carry a band of eye spots down each side of their bodies.

FREE... mail coupon below to Ellen J. Buckland, Graduate Nurse

NOW... A NEW WAY

in solving woman's oldest hygienic problem

Charm, Exquisiteness, Immaculacy, under all and every condition EVERY day! Yet, under old methods the average woman spent at least one-sixth of her time in a state of discomfort, uncertainty—and frequently, embarrassment.

Immaculacy, charm, exquisiteness under circumstances which most women find exceedingly trying

By ELLEN J. BUCKLAND, *Graduate Nurse*

MODERN science has discovered a new way in personal hygiene. A way immaculate, exquisite, safe.

Discovered only a short while ago, it is today used by eight in every ten women in the better walks of life throughout America.

The name is Kotex. And it offers you a test—free. Simply use the coupon.

What Kotex does

Kotex is a delightfully soft, pure white absorbent of extremely rapid absorption. *It takes up moisture instantly.* And it absorbs 16 times its own weight! Made of Cellucotton, it is far more absorbent than ordinary cotton.

Then it is easily disposed of—totally different from the method you now use—a point every woman will appreciate.

I think every woman and every girl owes it to herself to try Kotex.

Once you use it and feel the peace of mind and comfort it brings, plus 2 other secret advantages I cannot mention here, no other method will ever satisfy.

Every mother should acquaint her daughter with this hygienic method. In scores of schools, teachers are acquainting their girls with Kotex. Its use has become a universal hygienic movement.

A trial without charge

Now I have asked the Kotex laboratory to permit me to offer women generally a trial of Kotex—free. And they have consented—for a short while, at least.

Simply mail me the coupon. You will receive a packet in absolutely plain, unmarked wrapper, by return mail, postpaid. Clip it now, before you forget.

Note, too, that Kotex is obtainable at all drug and department stores.

Two sizes: regular, containing 12 generous folds, and Kotex-Super size (extra thickness), containing 12 folds. Both nine inches long and folded in fine gauze with convenient tabs for easy pinning and turning.

Also obtainable from Kotex cabinets in rest rooms.

KOTEX

FREE SAMPLE—Mail this Confidential Coupon

ELLEN J. BUCKLAND, G. N.
Care of Harold F. Ritchie & Co., Ltd.
19 McCaul St., Toronto, Ont.

I want to accept free trial offer made by you, with the understanding that it is absolutely confidential.

Name.....
Address.....
City.....

Examiner, Peterboro, 1-19-24

Demand BAYER ASPIRIN

SAY "BAYER" when you buy—Genuine

Proved safe by millions and prescribed by physicians for

Colds Headache Neuralgia Lumbago
Pain Toothache Neuritis Rheumatism

Genuine → Accept only "Bayer" package which contains proven directions.

Handy "Bayer" boxes of 12 tablets
Also bottles of 24 and 100—Druggists.

Aspirin is the trade mark (registered in Canada) of Bayer Manufacture of Monoaceticacidester of Salicylicacid. While it is well known that Aspirin means Bayer manufacture, to assist the public against imitations, the Tablets of Bayer Company will be stamped with their general trade mark, the "Bayer Cross."

PITTSTON COAL

Egg, Stove and Nut $16.50
Pea Coal $14.00
Nut Coke, Best Grade.. $14.00
Stove and Egg Coke, Best Grade $13.00
Egg Pocohontas Coal $13.00
Steam Coal.

McCARTHY & JOHNSON
'Phone 96.

B. C. SHINGLES
I handle the best grades of British Columbia Shingles at best prices. Roofing and roofing materials our business.
FRED. H. ROWAN
607 Weller St. Phone 851

CHINA PAINTING
Mrs. Langley McCarthy Teaches Biscoffs' New and Beautiful Work in CHINA PAINTING

Telephone 790 When You Want Your
PIANO OR ORGAN TUNED
Player Pianos A Specialty.
All Work Guaranteed.
W. H. CUNNINGHAM,
560 Weller Street

COAL! COAL! !
All sizes in stock. Try our Connell Anthracite Coal. You will like it. We have a limited quantity of our Famous LARGE PEA COAL which we are selling at $13.50 per ton. Order now.
A LOW & CO.
264 Simcoe Street.
'Phone 597. N. and Hol. 1027.

It Pays to Advertise.

A Sure Relief for Women's Disorders—10 Days Treatment Free

Orange Lily is a certain relief for all disorders of women. It is applied locally and is absorbed into the suffering tissue. The dead waste matter in the congested region is expelled, giving immediate mental and physical relief; the blood vessels and nerves are toned and strengthened; and the circulation is rendered to normal. As this treatment is based on strictly scientific principles and acts on the actual location of the disease, it cannot help but do good in all forms of female troubles, including delayed and painful menstruation, leucorrhoea, falling of the womb, etc. Price $2.00 per box, which is sufficient for one month's treatment. A Free Trial Treatment, enough for ten days, worth 75c, will be sent Free to any suffering woman who will send me her address.

Enclose 3 stamps and address, MRS. LYDIA W. LADD, Windsor, Ontario.

SOLD BY LEADING DRUGGISTS EVERYWHERE.

"There must be something that will help me!"

IT was the cry of a man suffering the tortures of the rack from one of the most agonizing of all human ailments—Bladder Trouble. For months he had been trying various remedies, but none seemed to give him relief—the gnawing pain was always there. He had almost given up hope, and was confronted with the prospect of a serious operation.

Then he chanced upon a Gin Pills advertisement in a newspaper, and decided to give them a trial as a last resort. As a result he is to-day enjoying the soundest health and good spirits.

His Sufferings Were Due to Deranged Kidneys

By correcting this, the origin of his complaint, Gin Pills granted him a happy release from his misery.

Gin Pills can relieve YOU, just as they did this man. There is practically no symptom arising from deranged or weakened kidneys that Gin Pills will not relieve if taken in time. If you are troubled with pain in the back, painful, scanty or too frequent urination, brick dust deposits—do not delay. Get a box of Gin Pills (50 cents) from your Druggist to-day, and save yourself future suffering.

THE NATIONAL DRUG & CHEMICAL CO. OF CANADA, LIMITED
TORONTO - ONTARIO

Gin Pills in U.S.A. are the same as Gin Pills in Canada.

50c a Box

32

When Jealousy Made a Demon of a Love-Sick Clown

How Life Paralleled the Famous Opera, "Pagliacci", in the Tragically Abrupt Ending to the Mad Romance of the Little Circus Beauty and Her Furious Lover

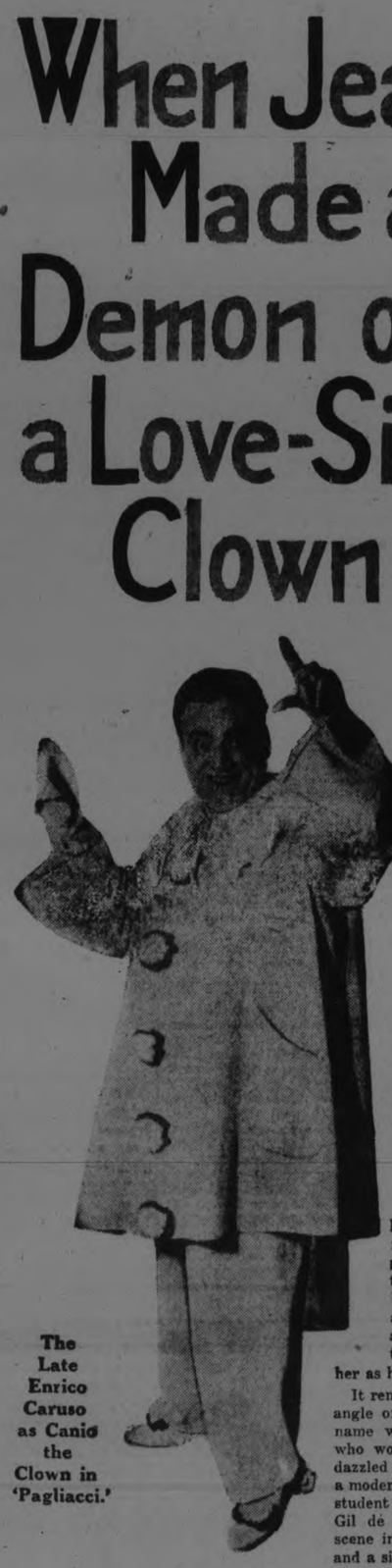

The Late Enrico Caruso as Canio the Clown in 'Pagliacci.'

Pretty Gretchen Schulz, Europe's "Darling of the Air," Who Was Killed by Her Buffoon Sweetheart Because, Like Nedda in the Opera, She Loved Another.

"Up flashed the arm of Avatta, the clown. A gleam of metal, a flash of fire, and the darling of the trapeze sank slowly to the ground. With the second shot, Avatta staggered toward her and crumpled across her prone body."

PARIS.

TWO thousand people trooping out of the circus at Seville, Spain, stopped at the crack of a pistol shot. After the sudden hush there came a second shot—then cries and the beat of running feet. Near the performers' exit two forms sprawled in the sawdust. One was the girl who had made the people gasp with her daring on the flying rings. The other was the clown who had made them laugh. A spurt of red stained the tanbark. To complete the drama nothing was needed but the crashing finale from "Pagliacci."

Leoncavallo's famous opera, made unforgetable in America by the late Enrico Caruso, had its duplicate in life at Seville. The Canio was Riccardo Avatta, whose heart broke beneath his fool's mask. The victim of his mad jealousy—the Nedda of the piece—was pretty Gretchen Schulz, "darling of the trapeze," who died as Nedda died, because she loved too fondly.

The likeness of the actual tragedy to the tinsel one of the opera could not have been closer had some omnipotent impresario on his throne in Valhalla declared, "I shall produce 'Pagliacci' for the entertainment of the gods!" and, peering earthward, picked for his setting—Seville.

In Avatta, the clown, he had an inspiring Canio—a bluff, big-hearted fellow, whose antics had made him adored by the populace throughout Southern Europe. Avatta was a wit. Avatta was a mimic. Avatta was a Merry Andrew without peer. When he donned his droll costume and decked his face with quaint crimson slashes against the white, it was to look at him and roar with mirth!

Likewise, in Gretchen Schulz there was the perfect Nedda. She was a German girl who had joined the circus at Paris. Young, beautiful, expert in aerial acrobatics, she was enough to capture anyone's imagination as she swung high above the maze of nets on rings or trapeze. And she captured the heart as well as the imagination of Avatta, the clown.

Here were two principals worthy of the gods' "Pagliacci"—fair Fraulein Schulz, bringing gleams to the eyes of the gallants from the moment she tripped out in her trim tights and close-fitting bodice; and, stumbling and rollicking about the arena, far beneath her, Avatta in his clown suit, adoring her as he adored nothing on earth.

It remained only to introduce the other angle of the triangle. In the opera his name was Silvio, a handsome peasant, who wooed Nedda with soft words and dazzled her with baubles. In life, with a modern cast, Silvio's role fell to a young student at the university in Madrid, one Gil de Vega, who swaggered onto the scene in a dinner coat, with a chauffeur and a six-cylinder car.

The curtain rises on the first act. Already—accepting for evidence the police reports of the shooting—the triangle has formed. Avatta has declared his love to the German girl. She has reciprocated it. They are engaged. In Madrid the blood of young de Vega has been fired by the sight of Gretchen Schulz. He has pursued her with attentions. Avatta has warned her to turn her eyes away from the handsome Spaniard. Jealousy has begun to burn. All the elements of the drama are brewing when the circus reaches Seville.

Picture for a setting the green slope of a hill outside the town, at its foot the billowing canvas of the "big top." Toward this, from all directions, as night nears, trickle streams of people. Countryside and city flock to the merry-making. Spectators of the circus, they are participants in the greater play toward which Valhalla now turns its eyes.

In the impromptu dressing rooms erected adjacent to one end of the tent, Avatta, the clown, sits before his mirror on a wooden box. The face that soon will be a mask of merriment is the face of one who suffers. The eyes, which are to twinkle, stare darkly. The lips are tight with grief. One would never recognize in this agonized countenance the Continent's favorite cut-up.

Avatta is in torment. For that afternoon, while he slept, a dust-covered touring car rolled into Seville, and from it, at the circus grounds, there alighted Senor Gil de Vega. Avatta's companions of the circus tell him that the car stood, with engines running, for a while, and that then Gil de Vega drove away, but not alone. Gretchen Schulz was with him. It is late and she has not returned. The clown groans as he fumbles at his make-up box.

He must make his entrance with the grand march. He must rush out among his fellow clowns at the very first, turning cart-wheels, wielding paddles, twisting and falling and buffeting others and being buffeted by them. He must act the fool at whatever cost. He must make the people laugh though he has a knife tearing at his own heart.

Score of the "Sob Song," (Reproduced by Permission of G. Schirmer,) and, (Below), Caruso's Own Cartoon of Himself in the Star Role of "Pagliacci."

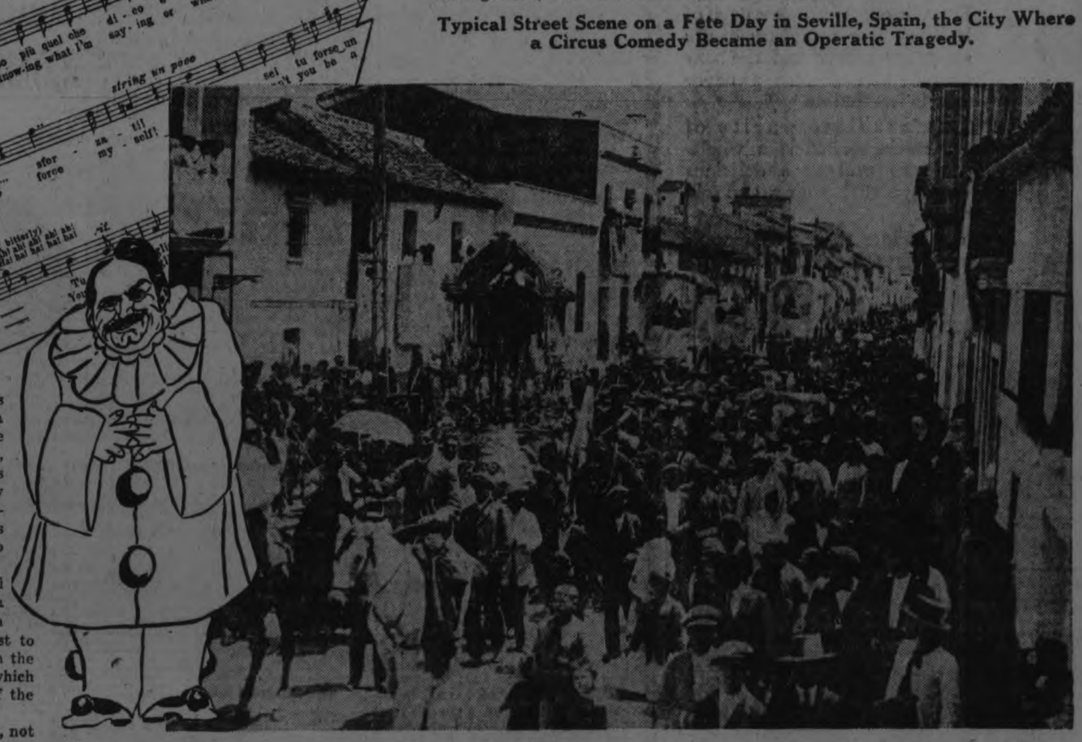

And this Avatta does. He grins and grimaces at a guffawing sea of faces, while all the time there dances before him but one face, Gretchen's. He sees thousands pointing at him, and in his fancy he sees only his sweetheart, perhaps in another's arms, perhaps with De Vega's lips pressed to hers.

Avatta frolics in a dreadful suspense. He knows that, at a certain moment, he will learn whether Gretchen already is lost to him. That moment will be when the band strikes up the quickstep which is the signal for the entrance of the troupe of aerial acrobats.

The moment comes. The clown, not far from the performers' entrance, watches with eyes like torches burning in his ridiculous face. His sense of calamity suddenly changes to an overwhelming torrent of joy—Gretchen is in her place!—and the next moment joy turns to black frenzies of jealousy—she has blown a kiss to someone standing in the shadow, and to him, Avatta, she darts a look that can mean but one thing.

In Valhalla the gods are watching eagerly. The climax of their play is coming swiftly, ruthlessly, yet with a suddenness that is terrible. . . .

The police of Seville do not know when or how Avatta obtained a weapon. It may have been, they say, that he slipped it down the leg of his capacious clown's trousers before he ever left his dressing room, the purpose forming in his heart even then to avenge himself. Or it may have been that during the moments when Gretchen Schulz whirled and floated and shot through the air from rings and trapeze to her eerie platform, Avatta slipped out of the arena and returned with the pistol concealed in his belt or in a fold of his sleeve.

The aerial gymnastic act was the last on the programme. With a burst of music and a triple somersault of the girl star it ended. She struck the elastic net, bounded up and back again, sprang lightly to the edge of it, and vaulted to the ground.

People pushed in swarms for the exits.

Avatta, according to the police, was standing near the curtain hiding the performers' quarters from the view of the audience. He was still inside the tent. Only a few feet from him, but invisible because he was on the other side of the curtain, waited Gil de Vega. He strode up and down, smoking cigarettes nervously, impatiently slapping his legs with his stick. For he was to meet the girl.

She came, running, flushed from her triumph, laughing and blowing kisses toward those who still applauded her. As she reached him, Avatta stepped forward. There was a moment's pause, a quick exchange of angry words, the man's hand gripping her wrist. She wrenched herself away, took a step toward the exit. Suddenly the curtain was flung back. De Vega stood in the opening. Up flashed the arm of Avatta, the clown—a gleam of steel—a flash of fire——

Some who heard the first shot whirled in time to see the little "darling of the trapeze" sway and slowly sink to the ground. With the second shot, Avatta staggered toward her, his arms outstretched, and crumpled across her prone body. De Vega, sole survivor of the tragic triangle, blinked dumbly at the murdered girl and the suicide. And perhaps, in Valhalla, Jove's orchestra blared one ghastly, sombre chord, the last bar of "Pagliacci."

Typical Street Scene on a Fete Day in Seville, Spain, the City Where a Circus Comedy Became an Operatic Tragedy.

Copyright, 1933, by International Feature Service, Inc. Great Britain Rights Reserved.

KODAK

Sports

PENALTIES PLENTIFUL IN JUNIOR CLASH BUT GOAL CARD UNMARKED

Lindsay and Young Petes Milled Around at Brock Street For An Hour Without Scoring—Both Goalkeepers Were Good.

CHECKING WAS CLOSE

The Peterborough Juniors and the Lindsay Midgets battled three scoreless periods last night on the Brock Street Rink, the game ending 0 to 0. Although it was close, both teams lacked the punch in the right time, and neither team played the game they did in Lindsay last Tuesday. The Petes played a rougher game than they did in Lindsay. The Scugog boys also mixed it frequently and four times they were minus two men, while the Petes had their full team on the ice. They received ten penalties, while it would not be far wrong to say that they got off pretty lucky with that, as they have a bad habit of hooking their opponents with their sticks and holding them back.

The Petes made some flying tackles at the Greybirds in the earlier parts of the first period, but they soon settled down and played more steady hockey. The only cause of a no-score game was the lack of combination of both teams, and the lack on the Petes' part of not following in their shots and not playing their positions.

The first priod opened up at a fast and furious pace, with both teams inclined to rough it a little. Grover Halpin, who handled the bell in great style, handed out several penalties to both teams, which showed the boys that they could not score goals in the penalty box.

For the latter part of the period it was rush after rush, with both goalies having plenty to do. Both teams' forwards checked like fiends, and the play was about even most of the way.

The second period opened up at a fast clip, but neither team showed combination, and most of the rushes were one-man style. Several times the Petes broke away for a long rush down the ice, but when the carrier passed the puck there was nobody there to receive it.

The Lindsay team forced the play in this period, while the Petes seemed to be satisfied to hold their opponents at bay instead of following up every rush and keeping the rubber in the Lindsay territory as much as possible. The lack of practice began to tell on both teams, and for a while the game was very slow and dead, with the puck mostly around centre ice. Mulholland, for the Petes, showed up well in this period. He made rush after rush, and three times he passed the puck in front of the net, without any results, as there as nobody there to bat it in.

The Petes also missed several good chances to score in the latter part of this period when they failed to follow in their shots, while the Scugog boys followed in every chance they got and gave Lebarr a busy time clearing the shots away from in front of the net before one of the Greybirds could charge in on him.

Whirlwind Finish.

The third period was the fastest and most exciting of the three, with both teams straining every muscle to score. The pace was fast and close, and both teams showed more combination in their rushes. The puck was carried from end to end by some clever combination work on both sides, but the net guardians had a night on, and they were unbeatable.

The Petes lined up three abreast several times, but they were soon broken up by the close checking Lindsay aggregation, who could not be shaken off.

The Petes fought hard to overcome the one-goal lead which the Lindsay team have on them ,but it was useless, as they might as well have tried to put the puck through a cement wall as put Lehane in the nets.

Both goalies turned in an excellent game, while on the firing line Mulholland, the cool defence man, was the pick of the Peterborough team. Williams and Holland also played a good game, and their attacks were always dangerous.

For Lindsay, Mills, Fortier, and Piercy were the most brilliant players.

Grover Halpin of Peterborough handled the bell in first-class style, and there was no kick coming from either side. The ice was keen and fast.

First Period.

L. Collins, who was playing left wing, got away nicely from a pass from Williams, and bored a hot one at Lehane from outside the defence. Fortier grabbed off the rebound and made a nice rush up the boards and took a corner shot at Lebarr, who cleared. Williams, who was out to get some of his revenge back on Piercy, who upset him several times in Lindsay, charged him into the boards, and was chased for the first penalty. Fortier broke away for another long rush down the ice. He charged in on the defence, but seeing that his chances were few of getting through the Mulholland and Holland stronghold, he shot a fast one, missing the goal. For the next few minutes Lebarr had plenty to do in the nets, and L. Collins' back checking was a feature; he broke up rush after rush, using his weight to great advantage. Anderson made a nice rush, but Lebarr cleared his long shot from centre ice handily. It was at this stage of the game that the Greybirds began to mix it a little. Mills was chased for butt-ending L. Collins; a few seconds later Piercy was chased for tripping Williams, leaving only four men on the ice to battle against six of the Petes. The Petes tried hard, and had a four-man attack, but their lack to play combination and to follow in their shots lost for them the chances of their lives to score. The Petes made rush after rush, but mostly the one-man style, and when Lehane saved, there was nobody there to bat in the rebounds. After a beautiful rush by Mills, who shot wild, L. Collins skated in front of the net, losing the puck. Mills, who had followed in his shot, secured the rubber, and only for Lebarr rushing out and checking him, the Midgets would have registered their first goal. Mulholland made the nicest rush of the night. He stick-handled and out-skated the Lindsay forwards and tore in on the defence. He fooled one of the defence men, and then passed the puck in front of the nets, only to find nobody there. Anderson rushed through the defence and worked in on Lebarr, only to have the local goalie make a nice save. Mulholland got away for another jaunt down the ice. He worked in close and then passed to McDougal, who failed to put it past Lehane.

Second Period.

Holland and N. Collins combined in a nice rush, but goalie saved Collins' hard shot from close in. Williams with his stick waving above his head like a war club followed Fortier down the boards and slashed him a mean one on the shins, for which he was benched. Mulholland then broke away for another jaunt down the ice, but he stumbled as he shot, and Lehane cleared it easily. Piercy stick-handled nicely through the forwards, and bored a fast one at Lebarr, who saved and cleared just in time, as Piercy followed his shot in fast. Holland made a lone rush down centre ice, but shot wild. Piercy was chased for tripping Mulholland within fifteen feet of the nets after he had broke through the defence. Although he did a great deal towards saving a counter against his team mates it was a heart breaker to the crowd, who gave Piercy a great "razzing," which he thoroughly deserved.

Williams made a nice rush, but missed the net by yards. Cheu was chased for stepping into Fortier. A few minutes later Mills also took a trip to the bench for tripping Holland. Mulholland and Cheu broke away in a combination rush, but Mulholland's bullet-like shot grazed the post. Anderson and Wileman combined in a nice rush, but Lebarr made a nice save on Wileman's shot. Piercy was chased for hooking Holland. Anderson was benched for tripping N. Collins, leaving but four men on the ice to battle against the Petes, who were going at top speed. The Petes rushed four men up on the attack, but they could not bulge the nets behind Lehane, who seemed invincible. N. Collins stick-handled through the defence and right in on the goalie, who rushed out and spoiled another chance for the Petes to score. Fortier was hurt when he tripped and fell when going at top speed, and crashed into the boards head first. Mulholland was chased for boarding Mills. Mills worked through the defence, but Lebarr made a beautiful save on a shot that looked like a counter. McDougal rushed, but Fortier stopped him before he had a chance to shoot.

The period ended with the score still 0-0.

Third Period.

The third period opened up at a fast clip, with both teams going at top speed in an attempt to score the one goal that was needed. N. Collins made a nice pass to Williams, after a clever rush down the ice. He missed the net by inches. Anderson skated down centre ice and passed nicely to Piercy in front of the nets, who shoved a hot one at Lebarr. L. Collins and Williams combined, but an offside spoiled their chances to register. Holland passed to N. Collins, who tore into the centre of the net, only to have Lehane make a beautiful stop. Mulholland was hurt when he collided with Wileman. Mills was chased for loafing. McDougal took a pass from L. Collins, but missed net. Fortier passed to Wileman, who, missed the net. Fortier was chased for tripping Williams. Petes now had another chance to pile up a lead, but they lacked the punch. McDougal missed a nice pass from Williams in front of the net. Williams shot wide on a pass from Holland. Cheu got away for a nice rush, but tripped when close in. After a long rush Holland passed to Cheu, who missed the net. Piercy made a rink-end rush, but his shot went high. For the rest of the period the puck was carried from one end of the rink to the other, and when the final gong sounded, neither team could boast of a goal.

The teams lined up as follows:

Lindsay — Goal, Lehane; defence, Fortier and Anderson; centre, Mills; right wing, Wileman, left wing, Piercy; sub., Fox.

Peterborough — Goal, L. Lebarr; defence, Mulholland and Holland; centre, Williams; right wing, N. Collins; left wing, L. Collins; subs., Cheu and McDougal.

Referee, Grover Halpin, of Peterborough.

FOURTH STRAIGHT DEFEAT.

GALT, Jan. 19. — (Canadian Press.) — In the fastest game of hockey witnessed here this winter the locals suffered their fourth straight defeat in the O.H.A. senior series when they were beated here last night by Preston 3 to 2, the third game they have lost at home by one goal. The game was a battle between old rivals, the visitors getting the jump when they scored ten seconds after the initial face-off, when the puck hit a Galt player on a shot and then was batted in by Arnott, who notched all of the visitors' goals.

Will Broadcast Olympic Results

PARIS, Jan. 18.—The results of the Olympic winter sports competition at Chamonix will be made known to the world by the latest and most modern methods. Eleven minutes will be devoted daily by the Eiffel Tower broadcasting station for announcing the results, and at night a full summary will be given. Two other powerful stations also will give the results. A special corps of interpreters will be employed.

LINDSAY JUST MISSED DEFEAT IN LAKEFIELD

Cement Town Team Showed Great Improvement On Their Own Ice and Held Visitors to Score of 6-5.

GAME WAS CLEAN.

(Special to the Examiner.)

LAKEFIELD, January 19.—Lindsay defeated Lakefield last night in the best and cleanest intermediate fixture ever seen on Lakefield ice, the play being even, and the score ending 6 to 5.

Lakefield had good combination, showing a decided improvement over previous games and giving the Scugog team all that it could do to win. The home team played a good game all through and finished strong, and while all of the players had stellar parts Webster in goal might be picked as the brightest star.

Wilford was Lindsay's strong man, and Williams was a close second.

There was a big crowd to witness the game, and although it was mostly composed of rooters for the home team even they could scarce forbear to cheer the fast, clean playing of the Lindsay six.

Mrs. Fred Brown, who occupied one of the rink side positions among the spectators, was struck on the forehead by a player's stick and was compelled to retire to her home for first aid, having sustained a bad cut.

In the firts period the play started well with check and counter check in which Lakefield had a little the better advantage.

The first score fell to Lakefield when Simpson made a nice shot, but Lindsay came back strong, and W. Killen netted one for the Scugog team.

Wiliams scored an easy second and the period ended with Lakefield strongly on the defensive, and a score of 2 to 1 registered against it. There were no penalties.

In the second period J. Sabatino was the first to score, he playing high class hockey throughout for Lakefield. Wilford returned with a nicely shot goal for Lindsay and in less than a minute W. Webster bulged the twine behind the Lindsay goalie. J. Killen ended the scoring in this period by beating F. Webster with a difficult shot. The period ended with 4 to 3 in favor of Lindsay, and no penalties.

Both teams showed fatigue in the opening stage of the final period, but picked up and broke away fast into play where the issue was always in doubt. J. Killen scored first for Lindsay; Blewett following for Lakefield, and J. Killen repeating for Lindsay with only one minute to spare.

On play warming up in the last period a few penalties were handed out, L. Sabatino being benched twice. Spectators disagreed with the referee's decision in one, where Sabatino was apparently penalized for being tripped.

J. Sabatino, L. Sabatino and Williams drew penalties on other occasions.

The line-ups were:

Lakefield — Goal, F. Webster; right defence, J. Sabatino; left defence, V. Simpson; centre, L. Sabatino; right wing, J. Ridpath; left wing, E. Blewett; subs., W. Webster and C. Ridpath.

Lindsay — Goal, McClory; right defence, W. Killen; left defence, Reeves; centre, Williams, right wing, J. Killen; left wing, Wilford; sub., L. Davis.

Referee, Percy Bond, Peterboro.

THE BONSPIEL CAMPBELLFORD

A. G. Thompson's Rink Carried Off the Honors --Concluding Rounds.

CAMPBELLFORD, Jan. 19.—The local bonspiel was concluded last night, A. G. Thompson's rink carrying off the honors. In the second round, which began at 9.30, Skip W. J. Meiklejohn defeated F. J. Smith by 15 to 10; R. H. Cole won over P. J. Kelly by a score of 10 to 7, and S. J. Moore beat out D. W. Douglas 15 to 14.

In the third round the results were: C. W. Smith, W. J. Meiklejohn and S. J. Moore were eliminated, Skips Cole and Thompson being the survivors. The latter won the final by 18 to 9. The players on the winning rink were: G. G. Stephens, G. O'Sullivan, E. C. Dolman and A. G. Thompson, skip. Skip Cole had M. West for lead, Joe Poulton for second, and A. J. Meyers for vice-skip.

This bonspiel was the first special event of the season, and there was no question about the enthusiasm shown by the members. For a beginning it is considered that the play was creditable.

BRANTFORD WON GAME.

PORT DOVER, Jan. 19.—(Canadian Press).—The O. H. A. season opened here last night with Brantford opposing the Blue and White before a good-sized crowd, the visitors winning by 9 to 5. The first period ended 3 to 2 for Port Dover, and was probably the best play of the evening. Close checking of both sides kept the forward lines from much combination.

ELORA DROPPED GAME.

ELORA, Jan. 19. — (Canadian Press).—In an O. H. A. game here last night Brampton defeated Elora by a score of 7 to 1. The work of Fischer and Dickinson of Elora featured the game, the latter scoring the only goal. The faster forward play of the Brampton team was what won the game for them.

HOCKEY RESULTS

Ontario Association—Senior.

Preston 3, Galt 2.
Hamilton 9, Parkdale 2.
Stratford 7, Kitchener 2.

Intermediate.

United College 5, U. of T. 4.
Trenton 5, Whitby 3.
Brampton 7, Elora 1.
Brantford 9, Port Dover 5.
Niagara Falls 10, Welland 0.
Woodstock 9, Tillsonburg 0.
Lindsay 6, Lakefield 5.

Junior.

St. Andrew's 4, St. Michael's 2.
Oshawa 5, Port Hope 1.
Brampton 2, Bolton 0.
Clinton 6, Exeter 2.
Milton 7, Inglewood 1.
Peterboro 0, Lindsay 0.
London 8, Ingersoll 3.

Northern League—Junior.

Paisley 5, Palmerston 2.

Trent Valley League.

Tweed 4, Marmora 2.

HARRY GREB WON BOUT LAST NIGHT

Received Judge's Decision at End of Fifteen Rounds

NEW YORK, Jan. 19.—(Canadian Press).—Harry Greb, of Pittsburgh, successfully defended his world's middleweight boxing title last night against Johnny Wilson, of Boston, former title-holder, receiving the judges' decision at the end of a 15-round contest in Madison Square Garden.

The champion carried the milling all through the 15 rounds, and the decision met with the approval of the spectators that filled the Garden. Greb, contrary to his usual method, boxed at long range during the early rounds, and appeared to be as effective at this style of the game as he was with his milling-mauling tactics in the latter part of the bout.

DISPOSED OF WELLAND.

NIAGARA FALLS, Jan. 19. — (Canadian Press).—As anticipated, the local Intermediates had little trouble disposing of Welland in an O.H.A. group game last night. The score of 10 to 0 is a fair indication of the play. While the game was by no means a brilliant affair, it was not without its redeeming features.

LONDON JUNIORS WON.

LONDON, Jan. 19. — (Canadian Press).—London Juniors defeated Ingersoll by 8 to 3 in an O. H. A. Junior game here last night. The locals were superior in all departments. John Monahan, wing man for London, was the star of the game, scoring 3 goals.

DEFEATED WHITBY TEAM.

TRENTON, Jan. 19. — (Canadian Press).—Trenton Intermediates defeated Whitby Intermediates in a very fast game of hockey here by a score of 5 to 3. The game was clean throughout.

NEW SHIPPING RATES FOR WESTERN COAL

WINNIPEG, Jan. 19.—"There is no doubt that in the very near future —by next summer I should say —the western coal fields will have captured the Ontario and eastern markets," A. N. Walker, a Drumheller coal-operator stated here yesterday. At the present moment the railway heads, the coal operators and Government officials are satisfied that they are working out a basis of shipping rates that will be satisfactory to all concerned.

Mr. Walker is on his way east to confer with officials.

HAIR STAYS COMBED, GLOSSY

Millions Use It – Few Cents Buys Jar at Drugstore

Even stubborn, unruly or shampooed hair stays combed all day in any style you like. "Hair-Groom" is a dignified combing cream which gives that natural gloss and well-groomed effect to your hair— that final touch to good dress both in business and on social occasions. "Hair-Groom" is greaseless; also helps grow thick, heavy, lustrous hair. Beware of greasy, harmful imitations.

MACDONALD'S Fine Cut

The Tobacco with a heart

For those Smokers who like their tobacco Cut Fine or who roll their own MACDONALD'S Fine Cut

½ lb. tin 80¢

½ Lb. — 15¢

MOLLA MALLORY WAS INELIGIBLE

As Tennis Representative of United States at the Olympic Games — May Compete For Norway If She Wishes.

NEW YORK, Jan. 18.—Mrs. Molla Bjurstedt Mallory, seven times national women's tennis champion, will not represent the United States in the Olympic tennis competition at Paris next July. Hope that the former title holder would be able to compete for the United States, despite the fact that she represented her native Norway in the 1912 Olympic, was abandoned to-day when the United States Lawn Tennis Association was officially notified that the International Olympics Committee had declared Mrs. Mallory ineligible to play for this country.

At the same time, the United States Lawn Tennis Association was informed that International Committee holds Mrs. Maallory eligible to compete again for Norway and it is understood that country has invited Mrs. Mallory to carry the colors of her native land once more.

Mrs. Mallory was quoted recently as saying she would compete for Norway if ineligible to represent the United States.

MONTREAL FEARS HOCKEY EXODUS

Amateur Circles Alarmed By Inroads of Boston Clubs — Open Negotiations Over Movement.

MONTREAL, Jan. 18.—With the departure of Cecil Spriggins, defence man of the local St. Ann's Hockey Club, for Boston, to-day, on the eve of his club's City League game here, Montreal amateur hockey clubs are viewing with alarm the inroads threatened to their ranks by the clubs of Boston, Mass. Others said to be in negotiation with Boston are George Dufresne, now with Nationals of the Eastern Canada Hockey League, and Brisebois, his team mate. Billy Bell, for years a professional player, and who at present has no amateur card, reported to-day that a Boston amateur club wanted him to play two games there.

The Quebec branch of the Canadian Amateur Hockey Associattion is in correspondence with Boston amateur hockey heads over the problem.

Boxing Commission Has Summoned Moran.

MILWAUKEE, Wis., Jan. 18. — Joe Golden, manager of Pal Moran, New Orleans lightweight, who today was signed for a match with Johnny Dundee, in New York, February 1, has been asked to appear before the Wisconsin Boxing Commission and explain why Moran had been signed for a match prior to meeting Johnny Mendelsohn here late in February.

Moran was matched to meet Mendelsohn here last Monday night but contracted a cold. According to the Boxing Commission, the match was postponed with the understanding that Moran would not box between his meeting at St. Louis to-night with Kid Wagner and the date selected for his bout with Mendelsohn, probably February 25, or 28.

EXAMINER GET FIRST VICTORY OF SEASON

The Examiner hockey team auspiciously opened the 1924 season by defeating the Fire Hall Falcons 8 to 1 last night at the Cognawaga Rink.

The game was exceedingly fast throughout, both teams hitting a fast pace. The Examiner gang were in good shape and were going just as good in the last period as they were in the first.

Both teams put up a good exhibition but the Examiner had the advantage of weight and played better combination than the Fire Hall gang.

Practically all the Examiner goals were the result of combination rushes and were all clean cut.

There were no stars on either team, every man giving all he had and all played stellar hockey from the goal-minder out.

The players:

Examiner—Goal, Long; left wing, Franks; right wing, Gray; center, Collins; right defence, Taylor; left defence, Dugan, subs. Baker and Kennealey.

Fire Hall Falcons—Goal, Smith; left wing, McNeeley; right wing, Naish; center, Lewis; right defence, Clarke; left defence, Lundy.

COMMITTED FOR TRIAL.

WELLAND, Jan. 19.—(Canadian Press).—William Canfield was committed for a trial charged with the murder of Albert Morningstar.

BOWLING

CITY TEN PIN LEAGUE.

Last night in the City Ten Pin League at Solomon's Alleys the De-Laval took three straight from the Quakers.

Some good score were rolled. Donnely had the high three games of the evening rolling 538. Garrow rolled 516 for his three games. Donnelly had the high single of the evening, rolling 196.

The Quakers were in kind of hard luck having only three men on hand and having two dummies. Following are the scores:

Quakers—				
Donnelly	161	181	196	538
Cunningham	147	180	139	466
Brooks	177	124	139	440
Dummy	125	125	125	375
	735	735	724	2194
De Laval—				
French	155	166	166	487
Hagerman	127	108	157	392
Fitzgerald	170	116	144	430
Fitzgerald	170	116	144	430
Garrow	167	173	176	516
McGee	179	177	128	484
	798	740	771	2309

MERCANTILE LEAGUE

Last night in the Mercantile League at Solomon's Alleys, the Examiner took three straight from the Lockworks, and went into the lead in the Mercantile League.

Some great scores were rolled, and Leonard Hayward, who rolled such a nice score last week, came right back and copped the high score for three games, rolling 569. Hayward has been doing some sensational rolling for the Examiner team, and his rolling has been one of the main factors in the Examiner team's success. Last week Hayward rolled 687, and last night he came right back with 569.

Other scores over 500 for three games were: Long, 547; Taylor, 527; Page, 517 and Scates, 515.

Gordon Long had the high single for the evening rolling 225, seven pins more than Hayward.

Following are the scores:

Examiner—				
Scates	200	138	177	515
Hayward	217	182	170	—
Taylor	163	148	162	—
Zeihr	146	165	138	—
Long	225	165	157	—
	951	798	804	2
Lockworks—				
Thomas	142	112	140	—
McEntee	91	160	93	—
Taylor	189	149	189	—
Burke	163	159	145	—
Page	141	179	197	—
	726	759	764	2

CLOSE RACE IN MERCANTI

One of the closest races ever w nessed in the Mercantile Lea now. By virtue of their three w over the Lockworks the Exami went into first place last ni Next week's games will be the that decide the race. By losing t to the Wm. Hamilton team the aminer will probably create a fo team tie for first place. But on other hand if they win two fr the Hamilton crew the Exami will cinch the first half honors.

All eyes will be on the W Hamilton-Examiner game on Tu day night and great crowds are pected over to witness this bat

Following is the standing of teams:

	Won
Examiner	12
Hamilton	11
Telephone	10
Nashua Paper	10
Red Ferns	9
Westclox	9
Merchants Press	7
Lockworks	4

GIANTS BUY ANOTHER.

NEW YORK, Jan. 18.—Purch by the New York Giants from Newark Club of Howard E. Ba win, considered one of the b pitchers in the International Leag was announced to-day. The deal been pending for two weeks. It understood a cash payment made, but the amount was not vealed.

The Next Time You Yearn For a Refreshing Drink

—try a glass of O'Keefe's Pale Dry Ginger Ale with a dash of lemon. The mingling of the spicy, icy amber and the sour lemon juice creates a flavor that is irresistible.

The absolute purity of O'Keefe's makes it a wholesome as well as a delicious beverage that young and old enjoy.

We handle O'Keefe's because of its superior quality.

Made by
O'KEEFE'S - TORONTO

Order a Case from

J. M. BROOKS & CO
Distributor for Peterboro.

Winter Sports

Montreal and Quebec in Old French Canada

Thousands will again enjoy the attractive Winter Sports Season in Montreal and Quebec.

WHY DON'T YOU?

Canadian Pacific offers you frequent and commodious train service. Excellent hotels in both cities and genuine hospitality.

For full information, rates and reservations, phone, write or call

Any Canadian Pacific Agent, or
WM. FULTON,
District Passenger Agent
Canadian Pacific Building Toronto, Ont.

CANADIAN PACIFIC RAILWAY

California

AND PACIFIC COAST

A Summer Clime In Winter Time

TRAVEL "THE NATIONAL WAY"

Wide choice of Routes embracing Rail and Sea Trips.

The Route you choose is an important factor in the pleasure and comfort of your trip.

Travel one way through the Canadian Rockies via Jasper National Park, Mount Robson, the North Pacific Coast Route to Vancouver and Victoria, B.C., Seattle, Portland, San Francisco and Los Angeles.

Consult any agent of the Canadian National Railways for full particulars.

CANADIAN NATIONAL RAILWAYS

MON. TUES. WED.

SELDOM A PLAY LIKE THIS!

DAVID BELASCO'S Stage Success

"THE GIRL OF THE GOLDEN WEST"

Featuring the return to the Screen of the Popular Matinee Idol J. WARREN KERRIGAN with SYLVIA BREAMER ROSEMARY THEBY RUSSELL SIMPSON

A PLAY— AN OPERA— AND NOW A GLORIOUS SCREEN CLASSIC

ADDED ENTERTAINMENT

Caruso The famous tenor whose voice will live forever, sings O SOLE MIO.

EDWARD Johnson Acclaimed as Caruso's successor, sings a selection from THE GIRL OF THE GOLDEN WEST.

Victor Records and Machine loaned by the Courtesy of E. V. Warne.

Thurs.-Fri.-Sat. Maurice Tourneur's Thrilling Romance

THE ISLE OF LOST SHIPS

A gripping drama of the Sargossa Sea---from whence ships never return. A fantasic, thrilling story!

Capitol Entertainment

TWEED DEFEAT MARMORA TEAM

Hung Up Score of 4-2 in Hard-Checking Game on Marmora Ice In Trent Valley Fixture.

MARMORA, January 19.—Tweed won its second game here last night in the Trent Valley Senior League by defeating Marmora 4 to 2 in a well fought game. This is Marmora's second defeat.

The home team displayed poor hockey in the first period, letting the visitors run up a lead of two.

Penalties were very numerous as Referee William Whitty of Stirling was desirous of teaching both teams to play clean hockey.

In the second period the arrival of Phoney Shannon seemed to encourage the Marmora boys and both teams played excellent hockey, the home team holding the visitors to two goals and evening matters by running in two for themselves.

In the third period Tweed kept up a barrage of shots against the Marmora nets, but the clever goalie Quinn only let two by.

The game ended 4 to 2 in favour of Tweed after a very hard fought contest.

The line-ups were:

Marmora — Goal, Quinn; defence, Wells and Jones; centre, Shannon; left wing, McKinnon; right wing, Leal; subs., Buskard and Neal.

Tweed — Goal, Wager, defence, Lee, Cumming and Brown; centre, Houston; left wing, Geraldi; right wing, H. Cumming; subs., G. Geraldi and A. Maguire.

APPLICATIONS FOR DIVORCE

OTTAWA, Jan. 18.—(Canadian Press)— Notice of ten applications for divorce which will be made at the coming session of Parliament appears in this week's issue of the Canada Gazette, as follows.

Mary Janes Apedaile of Toronto, from Charles Henry Apedaile, Toronto; Minnie Martha Moss, of Clinton, Ont., from William George Moss, of London, Ont; Henry George Stuart Johnston of London, Ont., from May Johnston, of London, Ont; John Henry Smith, of Meaford, Ont. from Annie Lorene Smith; Alice Bertha Boyce Baker of Toronto, from Harry William Baker, of Toronto; Harriet Bertha Wiser of Prescott, Ont. from Isaac Philip Wiser; Dame Esther Mary Edward St. George of Montreal from Frank Townsend St. George; Florence Roberts of Toronto, from Alfred John Roberts formerly of Huntsville, Ont., Katherine Gosage, Kingston, from Thomas Gosage of Kingston; Charles Whitaker of Mon treal, from Dame Sarah Hodgins, Whitaker of San Nateo, Calif.

BUTLER IS SATISFIED WITH RESULT OF WORK

PHILADELPHIA, Jan. 19.—(Canadian Press).—After checking up the results of his second 48-hour drive against lawlessness, Brigadier-General Butler, Director of Public Safety, started shortly before midnight on a personal tour of inspection of the various police districts to "keep the policemen and their commanders on their toes." The tour kept him on the go into the early morning hours, and upon its conclusion he expressed himself as well pleased with the situation.

MOTHER AND CHILDREN BURNED IN THEIR HOME.

EMPORIUM, Pa., Jan. 19. Canadian Press. — The farmhouse of Jacob Smith, 25 miles from Emporium, was destroyed by fire early today. Mrs. Smith and three children were burned to death. Smith was taken to the hospital at Ridgeway, Penn., in a critical condition.

SAXON PRINCESS IS LIVING IN POVERTY.

PARIS, Jan. 19. (United Press.) —Princess Louise of Saxony, who twenty years ago eloped with the great violinist Toselli, was discovered here to-day, living in poverty, dressed as a peasant, doing her own housework, and peddling embroidery for a living. The princess who was the bride of the former king of Saxony, has been receiving an allowance from her husband, but with the fall of the mark this allowance has dwindled until it is but one franc, (75 centimes, less than ten cents) every three months.

COULDN'T SLEEP HEART WAS BAD NERVES A WRECK

Mr. H. A. Reid, Upper Musquodoboit, N.S., writes:—"I am very thankful fro the benefit I have received by using Milburn's Heart and Nerve Pills.

When I came home from overseas, in 1920, my heart was very badly affected by concussion, and my nerves were a dreadful wreck. I was very short winded, and could not possibly sleep at night, in fact, I was in such a condition I felt as if I did not wish anyone to speak to me. I thought I would try Milburn's Heart and Nerve Pills, and before I had taken two boxes I could enjoy a good night's rest as well as anyone.

There are lots of returned men who are suffering the same as I did, and I feel sure that if they would only try Milburn's Heart and Nerve Pills they will receive the same relief that I have."

Price 50c a box at all dealers, or mailed direct on receipt of price by The T. Milburn Co., Limited, Toronto.

ROLAND DENNE RETURNED FOR SEVENTH YEAR

Annual Meeting of the Directors Expressed Confidence in Popular President—Fair Dates Set For September 17, 18, 19 and 20.

EXHIBITION BOARD.

Roland Denne, popular president of the Peterborough Industrial Exhibition board for six years past was returned to the position unopposed at the annual meeting of the directors yesterday afternoon. Reg. Turner, vice-president last year, was nominated by Mr. Denne, but declined to contest the seat. "The past president can't be beaten for the position," Mr. Turner said. "He is situated to handle it as no one else can. I wouldn't like to see any vote. I would like to see the president carrying on for another year at least." (Applause).

Mr. Denne protested, thinking it right after six years in the chair, he should make way for someone else. During his term of office, he said, he had received good co-operation. The $43,000 plant was not built by one man alone, but by the spirited co-operation of all the directors. If someone else was elected president, he would be glad to fall in behind and lend all his weight to his support.

Mr. Turner pointed out that his brother is in the Mayor's chair, and when the Exhibition Board came to the City Council for a grant it would not be proper to have a relative at its head.

Mr. Denne took the floor to further protest, but was downed by continued applause.

T. D. Young said there is a big responsibility on the president's shoulders, and if there were anyone else to relieve the President for a year, Mr. Denne would not take it as an offense. "If no one else will take the position to relieve Mr. Denne of the burden for a year," Mr. Young said, "we can do nothing better than to display our confidence in our president by standing and giving him our hearty thanks."

A standing vote of confidence in, and thanks to, President Denne was enthusiastically passed.

Mr. Denne thanked the directors and told them it is due the rural district to have a president appointed from their number. The reason he supports agriculture and is out to help it is because he realized the farmer must specialize in and produce the best in whatever branch he represents.

President's Address

In opening the meeting yesterday President Denne addressed the fifty odd directors who were present, as follows:

"I desire to express my gratitude for your co-operation for another successful year. Our statement shows $1,900.00 for permanent improvements. This does not include all the work done by the farmers' committee, and having the grounds levelled and put in shape for all kinds of sports. I am sorry to say the Baseball Executive did not see their way clear to carry out the agreement to use these grounds, adding expense to the Board to the extent of $500 to $700, incurred in opening the grounds for them.

Nineteen hundred and twenty-four promises new wants. We need the following: A new grand-stand, more accommodation for cattle, a retail merchant's building, a care-taker's house and lavatories. This is for the new Board's consideration.

"I wish to thank the Kiwanis Club for their kind invitation to dine with them on the grounds at the time of the Exhibition. I think it is the best move towards a bigger show, for it means to us that citizens are back of the show. Peterboro Exhibition is the fourth largest in the Province, one of four to get the Dominion grant.

I wish to take this opportunity of thanking the citizens of Peterboro, the County Council, City Council, Merchants, Manufacturers and Exhibitors, G. N. Gordon, K.C., M.P., Deputy Speaker of the House of Commons, W. H. Bradburn, M.P.P., and the Press for their support to the show.

"I am sorry to say that we have had a tremendous loss to the show and to the community in the death of a valued first vice-president, Mr. Harry Webber. He will be missed on the grounds and on the Board Meetings. His advice was always the best and he was a man and a brother to all. We will, at this time, express our sympathy to his family by standing with bowed heads for one minute.

Again thanking the members of the Board for their help in carrying on the work as it is our duty as citizens to make this a better place to live in and the Peterboro Industrial Exhibition a show that we might all be proud of."

Dates Fixed

By a vote of 43 to 3 the Board adopted the latter part of the week in preference to the first, and the directors unanimously voted to have the exhibition open after the close of the Ottawa exhibition.

It was felt that a great many exhibitors from Ottawa would come here, and that the local exhibition would benefit by the change. Hitherto the two exhibitions have coincided. R. Grandy, speaking from the viewpoint of a breeder of Shorthorns and Clydesdales and C. E. Moore, as a dairy man, said this week should be adopted to get bigger exhibits. Mr. Grandy said Peterboro has the finest prize lists outside Toronto or Ottawa, and the list is sufficient to bring exhibitors here if the dates are right.

W. R. Shields and W. Steinkrauss were of the opinion that accommodation should be provided for high grade cattle. There is no advantage in bringing exhibitors of high class animals here if they must tie their exhibits to a wire fence, the latter remarked.

The dates decided upon were September 17, 18, 19 and 20, the Ottawa exhibition closing on the 13th.

R. M. Glover broached the question of obtaining someone to open the exhibition, but no steps were taken towards a selection.

Among suggestions brought forward by Mr. Denne were:

The running of field days on May 24 and Civic holiday to make money for improvements.

An old boys' and girls' reunion, carried out by the city with the help of the Exhibition Board.

A winter show in the armouries to start in a small way.

That the Board go as a whole to the County Council at its sitting next week to request a grant. A new barn is needed this year and $2,000 at least will be required. Last year, he said, the County Council granted only $175, against the city's grant of $2,000.

On a question to the meeting it was decided to appear before the County Council at 2 o'clock on Thursday afternoon, the whole Board to attend.

Miscellaneous Business

J. Seymour suggested a bee to build the barn, and the proposal met with general approval because of the saving this would mean to the Board.

Messrs. W. Roseborough and C. F. Kitney were the mover and seconder of the proposal to hold the Fair on Wednesday to Saturday, and the lost amendment favoring Monday to Thursday was fathered by J. Seymour and S. A. Oke.

W. R. Shields and R. M. Glover proposed that a request be sent to W. H. Bradburn, M.P.P., asking him to interview the Minister of Agriculture with regard to the appointment of a district representative in Peterboro city.

F. Holmes and J. Seymour proposed that a letter of congratulation on his recovery from a long illness be sent to Gordon Matthews.

G. H. Duncan and W. S. Merrill proposed that a letter of condolence be sent the family of the late Harry Webber.

Walter Blackwell, architect, offered his services to the Board in the place of W. H. Barry, and was given an ovation.

The spring stallion show was abandoned on motion of R. Grandy and W. Roseborough.

Officers Elected

F. J. A. Hall was retained as secretary on motion of R. Glover and F. Holmes.

Charles Cummer was re-appointed treasurer on motion of N. Kelly and R. Boates.

Nominations for the position of vice-president were: T. McIndoo, named by W. Steinkrauss and J. Gillespie; Reg. Turner, named by C. Moore and S. Milburn; C. Moore, named by W. R. Shields and E. W. Wood; and J. Ball, named by W. Roseborough and F. Holmes.

On the result of a ballot, Reg. Turner was declared elected first vice-president, and Thomas McIndoo second vice-president.

New names proposed for the Board of Directors were: Joseph Grierson, Frank Savigny, Harvey Webber, J. Seymour, W. Blackwell, Harold Baptie, J. C. Moore, J. E. Adams, Charles Westlake, Frank Pratt and W. B. Fowler.

The following is a complete list of the directors as finally elected by vote:

Board of Directors

C. E. Moore	J. T. O'Connell
S. A. Oke	E. F. Mason
J. O. Ball	T. Cruikshank
S. F. Milburn	C. F. Kitney
V. Eastwood	W. Fallis
W. Steinkrauss	W. R. Shields
E. W. Wood	T. Darrah
J. W. Fraser	R. Grandy
W. H. Young	R. M. Glover
W. H. Dunsford	S. D. Hall
F. Holmes	D. Jordan
Ross Boates	C. S. Cummer
George Franks	George H. Duncan
J. Williams	W. S. Merrill
W. J. Nesbitt	Gordon Mathews
Thomas Graham	T. H. Theobald
J. Seymour	K. Denoon
J. Gillespie	P. Card
W. Roseborough	H. Lush
C. G. Graham	George Paxman
W. R. Breyfogle	W. Stewart
T. H. Hooper	R. T. Lillico
M. Geary	T. D. Young
W. F. Turner	Bruce Fowler
T. N. D. Kelly	Harvey Webber

Financial Report

Revenue Account for year 1st January, 1923, to 31st December, 1923

INCOME:	
By Grant from City	$ 2,000.00
" " County	175.00
" " Dom. Gov.	2,062.69
" " Province	800.00
" " re field crop	100.00
Gate and Grandstand receipts	7,981.95
Concessions	1,878.42
Entry Fees	1,315.05
Receipts from Clark Shows	637.37
Rentals	630.00
Subscriptions	899.20
Advertising re Prize Lists	356.00
Membership tickets	184.00
Sundry receipts	17.00
	$19,036.68
EXPENDITURE:	
To General Maintenance & repairs	$ 4,931.41
Rent of grounds	600.00
Interest, discount and exchange	261.93
Attractions	4,591.18
Printing & advertising	1,225.85
Insurance	335.75
Prizes	6,140.09
Reserve for depreciation of buildings	500.00
	$18,586.21
Net surplus for year	$ 450.47

KEEP THE KIDNEYS IN A HEALTHY CONDITION

This is the time of the year that backache, kidney and rheumatic ailments are prevalent. People suffering from these complaints can get speedy relief by taking Dr. Banta's Kidney and Rheumatic pills according to direction, and if in any particular case they fail to give relief, return the bottle to your dealer and he will refund the money. Have no hesitation in trying them.

Dr. Banta's Kidney and Rheumatic pills for sale at Lynch's Drug Store, 168 Hunter street. Mail or 'phone orders attended to promptly.

6d 12 19 26 2 9 16

THEATRES

AT THE CAPITOL.

NOVELTY DIVERTISSEMENT OFFERED AT CAPITOL

A novelty offering on the Capitol theatre program next week will be the presentation of numbers by two of the greatest operatic tenors of all time. Enrico Caruso, whose golden voice will live forever, will be presented singing his ever-popular number, O. Sole Mio. Following Caruso's death, Edward Johnson, noted American tenor became the leading tenor of the Metropolitan Opera House, New York, and assumed the roles made famous by Caruso. Capitol patrons will be given an opportunity to judge the merits of the voices of these two great singers when they hear them singing on Victor records at the Capitol Monday, Tuesday and Wednesday. Johnson will sing, "That You May Believe in Me" from Puccini's opera "The Girl of the Golden West." It was from this opera and the stage play and book of the same name, that the feature attraction at the Capitol next Monday, Tuesday and Wednesday was adapted. The thrilling story of the Gold Rush days of California makes a splendid, enthralling photoplay.

REAL RELICS OF OLD WEST PROPS FOR CAREWE DRAMA

Famous Vigilante Bell, and Many Treasures of '49 Used in Play

Realism is the keynote of Edwin Carewe's production of "The Girl of the Golden West," a First National picture coming to the Capitol Theatre next Monday, Tuesday and Wednesday. Not only were the exteriors of the play taken in the territory made famous as the scene of the historic California gold rush of 1849, but also most of the screen play "props" were actually used in that celebrated stampede.

For instance, the stage coach which figures prominently in some of the most dramatic action of the play, was the same coach which more than fifty years ago rumbled over the mountain passes of the High Sierras, carrying mail and passengers between Modesto and Sonora.

Its movie driver — Slim Padgint— was the same Slim Padgint, the driver of the stage thirty years ago and the veteran of not less than ten thrilling hold-up by famous—or infamous—road agents who infested the region in that most romantic period of Californian history.

Another relic that bridges the colorful past with the more effete present also got into the picture. It is the celebrated vigilante bell of Malonies, which, still hanging in the center of the almost deserted town, recalls the days when it was the signal which summoned that famous band of early law and order.

As the bell was used then, so was it used in the picture to organize the movie vigilantes to hunt "Ramerrez" the bandit, the character portrayed by J. Warren Kerrigan.

Adelaide Heilbron adapted the story to the screen from the famous David Belasco stage success. In the cast besides Kerrigan are Slyvia Breamer, Russell Simpson, Rosemary Theby, Wilfred Lucas, Hector Sarno, Nelson McDowell, Charles McHugh and others of note.

At the Capitol

ALL-STAR CAST ENACTS "ISLE OF LOST SHIPS"

With an all-star cast, which includes Milton Sills, Anna Q. Nilson, Frank Campeau and Walter Long, "The Isle of Lost Ships," a First National attraction directed by Maurice Tourneur and produced by M. C. Levee, is coming to the Capitol Thursday, Friday and Saturday. Critenden Marriot wrote the story, which is declared to be one of the most unusual ever seen on the screen.

With the poetic touch which characterizes all Maurice Tourneur productions, this novel story has been picturized in a weirdly realistic and beautiful manner. Lovers of the unusual and picturesque will find "The Isle of Lost Ships" one of the most diverting pictures ever shown here.

One of the most exciting scenes in the picture shows the escape of the hero and heroine from an "island of ships" in the Sargasso Sea by means of a submarine, which had also been added to the "island" by the action of the elements. Interior "shots" of the undersea boat furnish remarkable effects.

AT THE ROYAL.

CHILD ACTRESS AT ROYAL ON MONDAY.

Little Blanch, the phenomenal child artist, headlines the vaudeville at the Royal on Monday. This clever girl is playing only four engagements in Canada. She opens on the Pantage circuit, Monday, Feb. 11th. The McKay-Earl Trio have a comedy-singing, talking, piano act, entitled "A Dog's Life in two parts." The third act, McMahon and Adelaide, is an athletic novelty, feats of strength, toe dancing, bag punching, etc. The photo-play production is William De Mille's latest "Don't Call it Love," with Jack Holt and Agnes Ayres.

WOMEN WON'T LEAVE HIM ALONE; POOR JACK HOLT IN A QUANDRY.

Probably the most complex love triangle ever written into a motion picture is that in William de Mille's latest production for Paramount — "Don't Call it Love." It is composed of: C

Agnes Ayres, a wonderful girl who loves with all her heart, who realizes that the man she loves is an avowed bachelor, and knows that for herself, there will never be another man.

Jack Holt, a perfectly selfish bachelor who never intends to marry. It is Holt whom Miss Ayres loves.

Nita Naldi, an opera star, whose temperament demands that she always be in love with someone new and interesting.

The confidence of Holt, the shaking of that confidence when he is suddenly smitten with the passionate beauty of Miss Naldi, the dramatic climax when she ignores him for a new found love and his humility as he returns to Miss Ayres to beg her forgiveness; the fiery outbursts of Miss Naldi, her violent flirtations and her absolute coldhearted disposal of those who fall beneath her spell; the sweetness of Miss Ayres, her silent suffering as she sees her lover slipping away from her and her indescribable joy when he returns—these are the ingredients that combine to make "Don't Call it Love" a production that ranks as the best Wiliam de Mille has ever given the public.

This picture comes to the run of three days to the Royal Theatre on Monday next. The above mentioned trio is featured as also are Theodore Kosloff and Rod la Rocque. It's an adaptation of the novel "Rita Coventry" by Julian Street.

AT THE REGENT.

CHARLES RAY BUYS WESTERN LUNCH COUNTER

"Old Dutch" has nothing on Star When he Starts Cleaning Up.

If cleanliness is next to godliness Charles Ray has reserved a front row seat inside the Golden Gate, for in his latest First National production, "The Deuce of Spades," which is coming to the Regent Theatre, he is cast as a restaurant proprietor who believes in keeping everything as spotless as a clear sky.

The contrast is brought out all the more deftly by the fact that the star's predecessor in the management of the restaurant was an individual to whom dirt was as much a part of life as the morning cup of coffee.

When Ray takes over the place the transformation is nothing short of a miracle. Spoons that have been greasy with generations of dirt are changed into shining bits of metal, and plates that have never seen daylight mirage the reflection of the faces beaming into them.

The restaurant, which had formerly gained the sobriquet of "The Greasy Spoon," is rehabilitated as an emporium of sanity. The inhabitants of the small western mining community in which the story is enacted look upon it with suspicion at first. Finally their reluctance to recognize such as innovation as cleanliness is overcome; and the restaurant becomes a popular meeting place.

Ray's part in this story gives him the opportunity of getting over some good comedy bits as well as displaying his art in the role of an unsophisticated youth who comes to the west from Boston "to grow up with the country."

LAST TIME TO-NIGHT

GRAND OPERA HOUSE

A Wonderful Show

PRICES 25c to $1.00: No higher

A SPECIAL TRAIN FOR LINDSAY GAME

Championship of District Depends Upon Next Tuesday's Fixture.

Lakefield nearly spilled the beans for Lindsay in the game at Cementville last night, the villagers being only one goal down when it was all over. Had Lakefield won, the Petes would have been group winners, regardless of the result of next Tuesday night's game between Peterboro and Lindsay in Lindsay. Now the Petes must win that fixture to capture the group, and it will be a merry old fight, as Lindsay are always hard to beat on their own ice box. In order to give the many local fans who want to see the game a chance to be at the ringside, arrangements have been made for a special train, leaving Peterboro at 7 o'clock, and returning immediately after the game. It is expected that a big crowd will accompany the blue shirts.

The Intermediate group standing is as follows:

	W.	L.	—Goals— For	Agst
Peterboro	3	0	26	4
Lindsay	2	1	18	11
Lakefield	0	4	9	36

The Peterboro Juniors will never play a worse game of hockey than they did here last night. They were utterly at sea all through the game and could do nothing right. The forward utterly failed to play their positions, no one would pass the puck, there was never anybody in for rebounds, and the whole crew played as if suffering from a bad attack of stage fright. The material is there for a good team, with plenty of speed and stick-handling available, but the youngsters will have to develop some semblance of team work if they have ambitions to go very far. Four times last night they had Lindsay playing two men short, but failed to take any advantage of the quadruple opportunity. In fact they were hardly ever dangerous. Lindsay were not much better, and it is a question whether there was ever so much fast skating wasted in a local game before. The dangerous shots by both teams could have been counted on the fingers of both hands.

Fred. Whitcroft, one of the most famous hockey players ever developed in Peterboro, was a spectator at last night's junior game. He is here for a day or two on a visit from Vancouver, and many old friends are glad to welcome him.

Radway's Ready Relief CRAMPS PAINS

SOCCER NOTES

President Cooke has called a full executive meeting for Monday evening, January 21st, in the Chamber of Commerce Rooms, at 8 o'clock prompt. All new members and office bearers are requested to attend.

The local association will discuss ways and means to increase the number of teams for the league this season. Also, they will officially appoint the Ontario Football representative who will attend the O. F. A. meeting on Saturday, January 26.

MISS GLADYS ROBINSON REFUSED TO COMPETE

PITTSFIELD, Mass., Jan. 19.—(Canadian Press). — Miss Gladys Robinson of Toronto, who is here for the winter carnival refused to take part in the amateur skating events last night because of the reports that she had joined the professional ranks. She expressed indignation when informed of the report current in this country that she had forfeited her amateur standing.

RUM STILL ARRIVES IN U.S. IN SPITE DECISION

WASHINGTON, Jan. 19. (Special.) — Under a tacit agreement Britain and the United States virtually observe the rum-running treaty.

British ships still bring liquor in defiance of the Supreme Court decision.

REGENT HUNTER STREET

LAST CHANCE TO SEE

William Farnum in The Gun-Fighter

COMING MONDAY—

CHARLES RAY IN "THE DANCE OF SPADES."

Also Another of the FIGHTING BLOOD SERIES, TWO STONES—ONE BIRD.

EVENINGS - 15c and 20c
MATINEES - 10c and 15c

When Remitting Send a DOMINION EXPRESS MONEY ORDER
C.P.R. STATIONS DOMINION EXPRESS AGENCIES

Present Head Office of The BANK OF TORONTO

From Generation to Generation

Since 1856 this Bank has gained the experience of many different phases of Canada's industrial and business development.

Those who at present carry on the work of the Bank regard this experience as a precious asset to be handed on to future generations, enhanced in usefulness and more broadly developed.

When you bring your business problems to The Bank of Toronto, you are assured of sound advice and competent assistance from matured experience, and good banking service.

Our nearest Branch Manager will be glad to discuss your business problems with you.

THE BANK OF TORONTO

Incorporated 1855

PETERBORO BRANCH

E. J. H. Vanston, Manager

175

R-O-Y-A-L

MON. - TUES. - WED. Matinee Daily 2.30

HIGH-CLASS VAUDEVILLE

And Better Than Ever Photoplays

LITTLE BLANCH & CO.

Featuring a Phenomenal Child Artist

McKAY and EARLE TRIO

Singing-Dancing-Piano. "A Dog's Life in 2 Parts"

McMAHON & ADELAIDE

Athletic Diversions With a Punch

Feature Photoplay

A Smashing Drama, Played Behind the Doors of New York's Best Society

LOCALS

DR. T. P. McCULLOUGH,
Eye, Ear, Nose and Throat Specialist. 166 Brock St. Phone 36W. dtf

DRS. FULFORD & BUCHANAN, Dentists,

Telephone 2187. Suites Bank of Commerce Building. Office Hours: 8.30-12.00 a.m.; 1.00-5.30 p.m. Evenings by appointment. Special attention to children. 7d 22 209

ST. JOHN'S CHURCH.

Rev. Dr. Seager, Provost of Trinity College, Toronto, will preach at both services in St. John's tomorrow.

YOU MUST SEE

The pageant, "The Light of the World," in Victoria Hall Friday, Jan. 18, 8 p.m. A splendid programme precedes the pageant. 200 people taking part. Adults 35c., children 15c. Under B.Y.P.U. of Park street church. 4d-17-220

FOR BETTER HEALTH

Consult DR. LANGFORD, Chiropractor. Office, Bank of Toronto Chambers. Hours—10-12 a.m., 2-4 and 7-8 p.m. At Lakefield Tuesday and Friday afternoon. Phone 2254. dtf

COKE AND WOOD

Nut Coke for heaters and ranges. No soot, no smoke, or waste.— 1-2 ton or 17 coal bags full $7.25; 1-2 cord 12" Dry Mix Wood $4.75; 1-2 cord 12" Dry Hardwood $7.00. —DINSDALE'S, 'Phone 153. dtf

DO YOU NEED AN ACCOUNTANT?

If you want your books audited or adjusted; if not satisfied with your book-keeping system; if you want your income tax return prepared for this or other years, or want some dispute adjusted, 'phone 911.
60d-45 208

BOOK-KEEPING, 1924.

Mr. H. K. Middleton, the well-known accountant and income tax specialist, will keep your books if you have no regular book-keeper, on very moderate terms. 'Phone 911.
60d45 207

NOTICE.

For January and February only, I will furnish paper and paper rooms from $5.00 and up. All kinds of decorating. F. Keller, 549 Patterson street. Phone 2239.
6d15 17 19 22 24 26

NOTICE.

I have bought of William Edwards his circular and drag saw outfit. Work done at reasonable rates. Apply William Bishop, Jr., Keene.
6d18 1w4 235

FOR STUBBORN COUGHS.

Heavy coughs and colds, bronchitis, croup, etc., are quickly benefitted by Parke's Cough Balsam. It soothes and heals the inflamed surfaces of the bronchial tubes and loosens the cough. 50c bottle at Bond's Drug Store, corner George and Hunter streets.

IT'S A STRONG CLUB

Greene Music Co., are having startling results with their Piano Club. Half of the entire number of 20 Club pianos are already taken. The easy terms, $6 down and $2 a week and no interest are the attractions. 2d 17

THIS IS EASY

A $6.00 payment puts a fine new piano, guaranteed for five years in your home, if you join the Greene Piano Club, and $2 a week, with no interest pays the balance. Join quick they're half gone, Greene Music Store. 2d 17

TYPEWRITERS TO RENT.

We have Standard Underwoods and Remingtons for rent by the month or week. Also Typewriters, Typewriter Ribbons and Carbon Paper for sale. Our Public Stenography and expert Repairing Departments are at your service. Typewriter Service and Supply Co. 332½ George Street Phone 229W. 3d17 263

SKATES FITTED ON BOOTS 15c. SKATES, CONCAVE GROUND, 15c.

Oil stone finish. Skate straps and leather laces 10c. pair. Cutlery grinding. Special grinder for tubes and thin-bladed skates 15c. pair. Saws filed and set. Skate screws 10c. set. Umbrellas repaired and re-covered. Wm. Taylor & Son, the Sheffield Cutlers, 219 Hunter street west.
t.t.s.

MASSEY SPRING CLUB

Start now and join the Massey Spring Delivery Club. You owe yourself a new bicycle and it is an ideal time now to start to possess one. We will accept very small weekly or monthly payments from now one and you will be able to ride the machine away at the first call of Spring. White's Cycles & Sports Ltd 212 Charlotte street 'Phone 897. 8
6d 15 17 19 21 23 25

AUCTION SALE

Of Auburn house and eleven acres of land, situated directly opposite golf links. This is a very fine residential property, being sold under a mortgage on Saturday, Jan. 26th, at 1.30 p.m., in Hancock's auction sale room, 494 George street, Peterborough. This property will be sold now as the reserve bid has been set to satisfy claim only. W. J. Hancock, auctioneer.
5d-16-19-22-23-25—258.

KNOX CHURCH TOMORROW

Two very important sermons from the human body will be preached tomorrow, one from the Old Testament and the other from the New Testament. See church notice for two great questions everyone should be able to answer. We are introducing a new order of service for morning and evening worship, and we request all who enter our church to pray for themselves and all who minister worship with us that our fellowship and worship and service may be enriched, to the glory of God and the good of men. 1d-17-296

The regular monthly meeting of the Prince of Wales' Home and School Association will be held on Tuesday evening, January 22nd, at 8 o'clock. A good programme has been arranged, including an illustrated lecture by Dr. Craig. Silver collection. 2d18 310

A SNOWSHOE TRAMP

After their regular business meeting last night, the Business Girls' Club, held a snowshoe tramp, returning later to the Y.W.C.A.

LADIES' AUXILIARY MEETING.

The Ladies' Auxiliary to the G. W. V. A. will hold their regular meeting on Monday evening, January 21st, at half-past seven o'clock.

DANCE

There will be a dance in Victoria Hall on Tuesday evening, Jan 22nd. Bell's five-piece orchestra. Admission, 50c. Gents. ladies 25c. 2d 18 307

WOMEN'S CANADIAN CLUB.

On Monday afternoon at 4:15, in the hall of the Public Library, Provost Seager, of Trinity College, Toronto, will address the Women's Canadian Club, on "Canada, and the League of Nations." 1d17 306

ROTARY ANNES' CARD PARTY

At this week's meeting of the Rotary Annes, arrangements were discussed for the holding of a card party in the Peterboro Club, on Valentine night, February 14th.
1d 18 309

SONS OF ENGLAND.

The installation of officers will be held on Monday, Jan. 21st, at 7.30 p.m. Bro. W. Caley, of Lindsay, will conduct the installation. Bro. J. J. Turner will assist. Refreshments. All members are expected.—F. A. Rathbone, Pres. 1d-17-300

AUCTION SALE.

Furs, Ladies' Fur Coats, Stoles, Muffs, etc., the entire stock of the New Fur Store, George Street, opposite the Capitol Theatre. Will be sold by auction on Saturday, Jan. 26, commencing at 2 p.m. W. J Hancock, Auctioneer. 4d19 21 23 25 305

NOTICE.

The annual meeting and election of officers of the Royal Scarlet Chapter, City of Peterboro, will be held on Saturday, Janua. 19th, at 8 p.m. sharp. All members are earnestly requested to be present. Comp. J. Hobson, Scribe. 1d17 301....

CARDS OF THANKS

Mr. and Mrs. H. W. Jones wish to thank sincerely the many neighbors and friends who extended expression of sympathy and sent floral tributes on the occasion of the funeral of Mrs. Jones' mother, the late Mrs. H. A. White. One of the bouquets placed on the casket was tied with a piece of ribbon from the wedding sash of the deceased.

PALMIST HERE FEW MORE DAYS.

The scientific palmist (lady), who has read the hands of many distinguished people, also for specialists, now at the Empress Hotel, Room 78, will be here for a few more days. Hours: 10 a.m. to 10 p.m. Terms $1.00. 1d

ANNUAL MEETING

The Annual Business Meeting of The Central Smith Dairy Company will be held on Wednesday, January 23, at 2 p.m. at the Temperance Hall, 4th line, Smith Township. Patrons, shareholders and all interested are requested to attend.—A. I. Edmison, Secretary.
2d 18 308

News From The Old Country

Send $3 and we will mail you regularly every week for 52 weeks a copy of any British Weekly Newspaper, such as Lloyd's, People, Tit Bits, Pearson's, etc., etc., etc. Hundreds of papers on our Big List mailed free. A different paper sent weekly, or the same publication for 52 weeks. $3 pays for a year's subscription, including postage. Most unique and up-to-date service, greatly appreciated by members throughout the Empire. Send $3 to-day to
PERIODICAL POSTING CO'Y.,
PLYMOUTH, ENGLAND
stf

Pember's Hair Goods

FOR LADIES AND GENTS.
J. B. Knight,
HOTEL EMPRESS ON THURSDAY, JAN. 24TH, 1924.

Sole makers of the Dorenwend's Sanitary Patent toupees and wigs. New styles for year 1924, including the new flesh color sight proof parting.

Mr. Knight will demonstrate and give free advice on all scalp diseases.

W. T. PEMBER,
129 Yonge Street, Toronto, Ontario.
3d-19-21-23.

Brock Street Rink

SKATING
To-night
GOOD ICE
Band In Attendance

Watches at Special Reductions

25% Discount on all Watches in our store for one week.

$15.00 Watch now **$11.25**
$20.00 Watch now **$15.00**
$25.00 Watch now **$18.75**
$30.00 Watch now **$22.50**
$40.00 Watch now **$30.00**

Ask to see these Watches, which are our regular stock and are guaranteed.

Warne Bros.
DIAMOND HALL
349 George Street

OLD COUNTRY SOCCER GAMES

LONDON, Jan. 19. — (Canadian Press).—The results of games played this afternoon:

English League—First Division.

Arsenal 1, Cardiff City 2.
Birmingham 0, Nottingham F. 2.
Blackburn R. 0, Westham U. 0.
Bolton W. 1, Aston Villa 0.
Everton 1, Middlesborough 0.
Huddersfield T. 0, Chelsea 1.
Manchester C. 0, Liverpool 1.
Notts C. 0, Preston N.-E. 0.
Sunderland 2, Sheffield U. 2.
Tottenham H. 2, Newcastle U. 0.
West Brom. A. 0, Burnley 3.

Second Division.

Blackpool 3, Bury 1.
Bristol C. 0, Bradford C. 1.
Coventry C. 1, Portvale 3.
Crystal P. 4, Leicester C. 3.
Derby C. 6, South Shields 1.
Fulham 3, Manchester U. 1.
Hull City 1, Stockport C. 2.
Nelson 2, Oldham A. 1.
The Wednesday 0, Leeds U. 0.
Southampton 6, Barnsley 0.
Stoke 0, Clapton Orient 1.

Third Division—Southern Section.

Charlton A. vs. Exeter City — abandoned.
Gillingham 0, Luton Town 0.
Merthyr T. 2, Portsmouth 2.
Newport C. vs. Brentford—postponed.
Northampton 3, Reading 1.
Norwich City 3, South-End U. 1.
Plymouth A. 2, Bristol R. 2.
Queen's Park 1, Brighton & H. 0.
Swansea T. 0, Bournemouth U. 0.
Swindon Town 3, Aberdare A. 1.
Watford 1, Millwall 1.

Third Division—Northern Section.

Barrow 1, Crewe A. 2.
Bradford 1, Halifax Town 0.
Chesterfield 4, Grimsby Town 2.
Darlington 3, Durham City 2.
Doncaster R. 3, Walsall 0.
Lincoln City 0, Accrington 2.
Rochedale 1, Assington 0.
Rotherham C. 3, New Brighton 1.
Wigan 1, Southport 1.
Tranmere R. 2, Hartlepool 0.
Wrexha m2, Wolverhampton W. 2.

Scottish League—First Division.

Hibernians 5, Third Lanark 2.
Motherwell 3, Falkirk 1.
Partick Thistle 2, Clyde Rovers 0.
Queen's Park 3, Morton 1.
St. Mirren 3, Clyde 1.
Ayr U. 2, Airdrieonians 3.
Celtic 4, Aberdeen 0.
Clydebank 2, Hearts 1.
Dundee 4, Kilmarnock 2.
Hamilton 2, Rangers 3.

Society

Mr. and Mrs. A. Anderson, 672 Armour Road, announces the engagement of their daughter, Floral May, (Dolly) to Dr. Allan Boyd of Cochrane, son of Rev. and Mrs. Boyd, Port Arthur. Marriage to be late in January.

The Peterborough Club is throwing open its room to members and their wives on Wednesday nights during the winter months, for bridge Wednesday night of this week was the initial evening of the series. Mrs. E. S. Martin and Mrs. A. H. Stratton had charge of arrangements this week.

Mrs. J. E. Adams, Miss M. Adams and Miss Beatty held their first reception since coming to Peterboro, at their home, 465 Weller street, yesterday afternoon. Mrs. T. Cruickshank assisted in receiving and Mrs. R. J. Kidd showed the guests into the tea room, where a charming decorative scheme was carried out in yellow and white, the table centered with daffodils wreath ed with smilax. Mrs. A. J. Langford poured tea, and Mrs. W. R. Widdiss cut the ices. Assistants were Mrs. I. Edgar, Mrs. Geo. H. King, the Misses Margaret Neill and Ethel Morrison.

Mr. Fred Whitcroft, of Vancouver, is in Peterborough, on his way to the Old Country. He was entertained at luncheon to-day, the guest of Mrs. Chris. Graham, at the Empress Hotel, who had also invited the following old friends of Mr. Whitcroft. Messrs. W. M. Lang, Dr. A. W. MacPherson, R. H. Turner, R. M. Glover, and H. E. Stenson.

COLORED BUCKLES.

Colored buckles, preferably of bright red or Lanvin green, are used on the belts of tailored frocks.

Financial News and Views

Canadian Stock Exchange — And Mines

New York Stock Exchange — and Curb Prices

Today's Quotations and Opinion and Reviews of the Markets.

NEW YORK, Jan. 19. — (United Press).—"Sup" indications increasingly evident in recent sessions of added falling off in speculative enthusiasm were accentuated at the week-end in the stock market.

Some half-hearted attempts at resumption of operations for the rise took place in issues like General Electric and Consolidated Gas.

But these were checked by outbursts of selling in pool controlled issues, which suggested that group activities were not likely to find conditions so propitious during the next few weeks which constructive interests appear to have set aside as period of rest and digestion, such a programme is not to be interpreted to indicate that the hope of generally higher prices later on has been abandoned. On the contray, it is believed that the rise may be resumed with renewed vigor in February if the market is given time now to consolidate its position after the extensive recovery in November and December.

Unsettlement resulted in the general list at the start of the second hour from another disturbance in Cast Iron Pipe Common, which dropped abruptly to 23-4, off more than three points from Friday's high. This break precipitated selling in Davidson Chemical and similar issues, and checked the forward tendency in evidence in special issues, in the earlier dealings.

Phillips Petroleum dropped to 34 3-8 against a high of 37 3-8 in the previous session, depressed by an offering of approximately 300,000 additional shares to stockholders.

No change took place in the character of the market in the final dealings. General Electric scored a further gain, reaching a high of 202, while a fresh forward movement got under way in Associated Oil, which reached a new high for the year at 31.

Issues under pressure earlier in the session continued heavy, however, and the market closed without definite progress in either direction.

Mercantile surveys reported continued heavy distribution of mercantile, which a wholesome conservative governing operations.

The situation suggested that dealers generally are maintaining a hand-to-mouth policy as regards buying until the tendencies of the spring season might be better appraised.

The condition heightened the hesitating disposition shown by the stock market all week and a continuance of two-sided trading took place in the early turnover.

Maxwell "A" and issues similarly affected by improving business displayed special strength, while heaviness was still in evidence in Baldwin and other leading industrials.

Further Crude Oil advances were marked up to-day along with additioned gasoline advances.

Little selling pressure was in evidence in the first hour, and operations for the rise went ahead in various industrial and public utility issues. Consolidated Gas was featured in the latter group, reaching a new high on the movement at 64 3-4. This was the best level reached since last autumn, taking into consideration the recent right to subscribe to twenty per cent. additional stock. The gas strength mirrored the forthcoming annual report, which is expected to demonstrate conclusively the company's ability to more than cover the $5 dividend on the increased capital.

General Electric led the industrials making a further new high at 201½. This advance was in recognition of the company's remarkably good outlook for 1924. General Electric entered the new year with unfilled orders around $110,000,000, against $76,220,000 at the close of 1922.

(Quotations Supplied by Arthur C. Hawley. 'Phone 186.)

NEW YORK STOCKS

	High	Low	Close
Allied Chem.	71¼	71¼	71¼
Amer. Loco.	73⅛	73⅛	73⅛
Amer. Smelters	58	57¾	58
Baldwin Loco.	123	122½	122½
Balt. & Ohio	58⅛	58¼	58⅛
N. Y. Central	102⅜	102¼	102¼
Chandler Motor	62¼	62¼	62¼
Crucible Steel	67	66	66¼
Cal. Pet.	28⅞	28¾	28¾
Davison Chem.	67⅞	66⅛	65¼
North. Pacific	53¾	53¼	53¼
North-West	52½	52¼	52⅛
Pan-Amer. A	53⅛	53⅛	53⅛
Mid. States Oil	6¾	6	6
Prod. & Ref.	37⅝	37¼	37¼
Reading Rail.	57½	57½	57½
General Elec.	204½	200	204½
Sinclair Oil	26⅝	26½	26½
Trans. Oil	6⅛	5⅞	6⅛
South. Rail	42¼	42¼	42¼
Studebaker	102½	102	102½
Westinghouse	61½	61¼	61½
Amer. Wool	75¼	75¼	75¼
U. S. Steel	100⅝	100½	100½
Union Pacific	129¼	129¼	129¼
Stand. Oil Calif.	64⅜	64	64¼

CANADIAN STOCKS.

	High	Low	Close
Abitibi	63½	62½	63½
Atlantic Sugar	17⅜	16½	17⅛
Bell Tel.	128	127½	127½
Brazilian	45½	44¾	45⅛
Brompton	40¾	40¾	40¾
Canada Bread	72	71	72
Can. Steam. C.	14	13	14
Can. Pacific	151½	150	151½
Laurentide	96½	95⅜	96½
Span. River Pfd.	102	101½	102
Toronto Rly.	82	82	82
Winnipeg Power	29½	28½	29½
Smelters	37⅛	36½	37⅜
Montreal Power	148	146⅜	147⅝

MINING STOCKS. COLD.

	Asked	Bid
Argonaut	57	55
Baldwin	6¼	6⅛
Con. West Dome	27	26
Bidgood	15	14¼
Dome	—	2000
Goldale	48	47¼
Hattie	8½	8⅜
Hollinger Cons.	1250	1245
Kirkland Lake	26	25
Lake Shore	360	355
McIntyre	1800	1785
Moneta	22	20
Newray	41½	41
Porcupine Crown	11	9
Preston	14⅜	14
Tough Oakes	67	66½
Teck Hughes	124	123
Vipond	100	99
Vickers	23	21

SILVER.

Beaver	33	32
Castle Trethewey	66	65
Crown Reserve	75	74½
Keeley	227	226
Lorrain Cons.	15¼	15
La Rose	—	24
McKinley	12¾	12
Mining Corp.	330	325
Nipissing	635	625
Everett	15	14½
Wettlaufer	15	14
Indian	65½	64¼

A MISSIONARY AT ST. PAUL'S SUNDAY.

Mr. James Cuthbertson Back From Earthquake Zone in Japan.

The Rev. James Cuthbertson, missionary to Japan, has just returned to Canada, and is visiting at present his brother in law, Mr. James Dutton of this city. Mr. Cuthbertson will speak in St. Paul's church to-morrow evening, and in addition to telling of mission work in Japan, will relate some of his experiences during the great earthquake. He will use the stereopticon for part of his address and will show a number of pictures which he has of the effects of the earthquake, and the havoc which was wrought by it on life and property.

Mr. Cuthbertson represents an English missionary society which is carrying on work in Japan, especially among the policemen of the different centres. He has an interesting story to tell of what he is doing in that land.

ALFRED DAGENAIS IS CHARGED WITH MURDER.

SUDBURY, Jan. 19. — Canadian Press. — Alfred Dagenais, wanted for the murder of Mrs. Berjeron at Montreal, in January, 1922, was apprehended at Mileage 41, on the C. N. R. near Sudbury, yesterday, and is now in Sudbury jail, pending transportation to Montreal.

The arrest was made by Sergt.-Detective J. E. Gauthier, and Sergt.-Detective Walsh, of the Montreal police force, following an eight day search of the lumber camps of the district.

Dagenais is accused in company with two other men of murdering Mrs. Berpegron, in Montreal, on January 26, 1922.

Two other men were arrested recently and were sent up for trial in March.

LATE WANT ADS.

TWO YOUNG MEN BOARDERS wanted. Private family; ten minutes from C.G.E., best part of the city. Phone 1375J 3d19 305

SHERIFF SHOT DEAD— WIFE IS UNCONSCIOUS.

WALLINGFORDD, Vt., Jan. 19 —(Canadian Press)—Deputy Sheriff A. A. Leonard was found dead in his home here this morning with a bullet wound in the back of his head.

His 32 calibre revolver lay near him. His wife, who had summoned a doctor, was semi-conscious in the room with him when the doctor arrived.

CANADIAN RAILWAY MEN WANT INCREASE IN PAY.

MONTREAL, Jan 19—(Canadian Press).—Negotiations on wages and working conditions for some 120,000 Canadian National Railway employees, covering clerks, freight shed, station and roundhouse men organized within the Canadian Brotherhood of Railway Employees, are now proceeding in Montreal. The men are asking for an increase in wages approximately 1 1-2 for all grades, or about 8 cents an hour advance on the existing rates. This means, practically a demand for the return to the 1920 rates. Revision of rules is also asked for, including the restoration of overtime rates for public holidays and for all time worked after 8 hours. Time and half is asked for Sunday work. Then men's negotiations committee will meet and select a committee of management in a further conference on Monday morning in the C.N.R. Central Office.

Gallois Hair Grower

(PRONOUNCED GAL-WAH)

—The great remedy for all Scalp Diseases.
—A tonic and food for starved hair roots.
—Men, women and children use it to keep the scalp healthy and make the hair grow glossy and beautiful.
—Sold exclusively in Peterborough by

BOND'S DRUG STORE
George and Hunter Streets

HOLD PLEBISCITE SAYS NEW LEADER

To Determine What is Best Form of Government for Greece

ATHENS, Jan. 19.—(By Anthony Papayannakis, United Press Staff Correspondent.)— Premier Venizelos plans for discovering what kind of government Greece really wants then making that government effective, were learned by the United Press to-day.

A plebiscite will be held shortly on whether the House of Glucksburg is satisfactory. The ruling head of this dynasty, King George, is at present in Roumania, by request of his subjects.

If the verdict of the plebiscite is unfavorable to the Glucksburg dynasty another plebiscite will be held a fortnight later on whether a constitutional monarchy or a republic is wanted.

"I personally shall vote for a republic," Venizelos told the United Press. "But I promise to carry out the people's verdict." After the plebiscite M. Houssos is going to the United Sttaes to discuss a $33,000,000 credit for Greece.

MAKING MONEY MAKE MONEY

Brief but Important Lessons in Finance, Markets, Stocks, Bonds and Investments.

Women spend about 90 per cent of the money used for ultimate products, so it is good economy for any man to co-operate in teaching them the importance of investing wisely.

Women do not buy the steers on hoof, the bales of cotton or the standing timber. But they do buy about 90 per cent of all final products—that is, 90 per cent of all the beefsteaks, shoes, cotton goods, thread and furniture. Millions of dollars worth of business is transacted every month through the hands of women.

Modern business has made specialists of us all. Generally speaking, men specialize in producing and women in dispensing incomes—no one person can adequately attend to both functions.

It is worth the while of the producing member to make sure that the women of his family understand the importance of reserving some portion of the income for investment, since the amount of income available for investment will likely depend upon the spending of the women of the average family.

REV. PERCY GREEN AT TRUTH MISSION.

Will Describe His Experiences in Japan When Earthquake Swept Over Land.

On Sunday at the morning, afternoon and evening services in Truth Mission Rev. Percy Green, who was an eye-witness of the terrible earthquake in Japan in September last, will be the speaker. Rev. Mr. Green will tell of his harrowing experiences in the earthquake zone when thousands of lives were lost. A letter describing some of Mr. Green's experiences appeared in yesterday's paper.

Rev. Mr. Green is no stranger in the city, having visited here several times before. He is a son-in-law of Dr. Zimmerman.

LONDON, Jan. 19.—(Canadian Press). — Mrs. John Drinkwater, wife of famous author of 'Abraham Lincoln" was yesterday granted a divorce on Statutory grounds. Before her marriage sfhe was Kathleen Walpole, an actress.

IN MEMORIAM.

In memory of Leonard Dobbin, who departed this life January 20th, 1918:

"Until the day dawns."

—EDNA.

Eyeglass Comfort

—FOWLER'S GLASSES not only give the Eyes comfort by making the Eyesight perfect, but they are comfortable to wear. Satisfaction Always!

A. A. FOWLER
Phm. Eyesight Specia.
Ground Floor Parlors
373 GEORGE STREET

MEXICANS AVOID DECISIVE BATTLE

Federal Troops Forced to Split to Pursue Rebel Forces.

MEXICO, Jan. 19. Canadian Press —The revolutionary forces on the Vera Crux front still are refusing to stage a decisive battle, while nothing of importance has transpired on the Jalisco front in the last few days, according to a statement from the war department.

The rebel chieftain, General Sanchese, has concentrated thr.. thousand troops at Esperanza, Puebla, but the remaining rebel forces in that section have divided, forcing the federal troops to pursue them individually, the war department has learned.

BUY YOUR WOOD FROM THE CARS

Special Value For Monday to Clear Seven Cars of Good Hardwood from Siding.

All season we have been giving the people of Peterboro the best hardwood value in the city and in further proof of this assertion we have shipped in seven more cars of good hardwood cut in stove length which if delivered from the car will be sold at $10 a cord. This means a saving of $2 a cord that would otherwise have to be charged if delivered from the yard. Cars can be inspected at Peter Hamilton siding. Price is for delivery Monday to any part of the city. W. H. Becker, Peterboro Planing Mill. Telephone 1452J. Telephone your order tonight to make sure of having it filled.

ANTHONY STEFANO WAS KILLED WHEN HE FELL A DISTANCE 300 FEET

NIAGARA FALLS, Jan. 19.—(Canadian Press).—Anthony Stefano, of this city, was instanly killed at the Queenston Power House, this morning when he fell a distance of three hundred feet. He was being lowered with a rope down the face of the cliff which he was to have scaled preparatory to beginning work on new pen stock when the rope broke. He was badly mangled and died instantly.

RUDDERLESS STEAMER SENDS OUT AN APPEAL.

LONDON, Jan. 19. Canadian Press —The British steamer Lime Branch, of 5300 tons gross from Antwerp, London and Cardiff to Valparaiso, sent a wireless appeal for help today from a point about 200 miles south west of Cape Clear, Ireland. The Lime Branch reported that her propeller was gone and that her rudder had become unshipped, with strong westerly gales bl.. ing.

Free to Asthma and Hay Fever Sufferers

Free Trial of Method That Anyone Can Use Without Discomfort or Loss of Time.

We have a method for the control of Asthma, and we want you to try it at our expense. No matter whether your case is of long standing or present as Chronic Asthma or Hay Fever, you should send for a free Trial of our method. No matter in what climate you live, no matter what your age or occupation, if you are troubled with Asthma or Hay Fever our method should relieve you promptly.

We especially want to send it to those apparently hopeless cases, where all forms of inhalers, douches, opium preparations, fumes, "patent smokes," etc., have failed. We want to show everyone at our expense, that our method is designed to end all difficult breathing, all wheezing, and all those terrible paroxysms.

This free offer is too important to neglect a single day. Write now and begin the method at once. Send no money. Simply mail coupon below. Do it To-day—you even do not pay postage.

FREE TRIAL COUPON

FRONTIER ASTHMA CO., Room 553B, Niagara and Hudson Sts., Buffalo, N.Y. Send free trial of your method to:

.....

.....

.....

IF HE IS A WISE BAKER who seeks sound success and will be satisfied with nothing less, he will see to it that he has quality Bread behind his advertising. For it is Bread of Quality that makes for the good and lasting name of a Bakery establishment.

STOCK'S BREAD

TELEPHONE 630

"Where Quality and Purity Count"

LOOK for the NAME on the LOAF

LUMBAGO

Dr. Will. A. Settle
OSTEOPATHIC PHYSICIAN
Peterborough, Ontario
HOURS: OFFICE
9 to 12 o'clock CROWN APARTMENTS
2 to 5 "
7 to 8 " 124 Hunter Street
Corner of Water and Hunter Streets
Telephone 649

All Diseases Treated

MEXICANS WAIT LEAVE TO PASS THROUGH U.S.

BISBEE, Ariz, Jan. 19.—(Canadian Press)—Fifteen hundred Mexican troops at Naco Ariz., awaiting authorization to pass through United States territory bear the wounds of battle, received in clashes with revolutionary forces in the vicinity of Guadalajara. They are well equipped and show but little sign of fatigue.

Men and officers were transported to Naco in box cars and cattle cars from Navajoa, and were fifteen days enroute.

MGR. MASSICOTTE.

THREE RIVERS, Que., Jan. 19.—Canadian Press. — Mgr. Massicotte, cure of Three Rivers Cathedral, died early this momrning.

MOTHER!

Clean Child's Bowels with "California Fig Syrup"

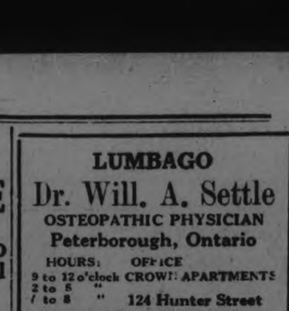

Hurry Mother! Even constipated bilious feverish, or sick, colic Babies and Children love to take genuine "California Fig Syrup." No other laxative regulates the tender little bowels so nicely. It sweetens the stomach and starts the liver and bowels without griping. Contains no narcotics or soothing drugs. Say "California" to your druggist and avoid counterfeits. Insist upon genuine "California Fig Syrup" which contains directions.

Dr. Goodwin Chiropractor

Palmer Graduate
106-108 Barrie Building
Lady Attendant 'Phone 481
Hours. 10-12 a.m., 2-4 and 7-8 p.m.
Office closed Tuesday and Thursday Evenings.

PIANOS

NEW AND SECOND HAND. PRICES AND TERMS VERY REASONABLE.

W. LAWSON 197 HUNTER ST.
TUNING AND REPAIRS

Electricity will make your family comfortable.

—Mr. Electro-serve

YOU will be able to make your home comfortable during the chilly fall months by using a Majestic electric heater. You can place it where you want it to give the heat instead of trying to heat up the whole house. This electric shop is here for the purpose of waiting upon your electric wants.

SERVICE

PETERBOROUGH UTILITIES COMMISSION
"DO IT ELECTRICALLY"
H. O. FISK, M.E.I.C., MANAGER
PHONE 1218

THE CONDUCT OF OUR STAFF HAS WON THE PUBLIC'S ESTEEM

BELLEGHEM'S FUNERAL SERVICE
PHONE 85
AMBULANCE

J. WARREN KERRIGAN—SYLVIA BREAMER
in Belasco's Romance
The Girl of the Golden West
CAPITOL—NOW!

The Evening Examiner

PROBABILITIES.
Fresh to strong westerly winds; fair and decidedly cold. Milder on Tuesday.

VOL. LIV., No. 17 PETERBOROUGH, MONDAY, JANUARY 21, 1924 PRICE THREE CENTS

BRITISH COMMONS VOTES TO-NIGHT ON GOVERNMENT

MACDONALD WILL GIVE IMPERIAL TRADE SUPPORT

Labor Leader, If Chosen Premier, Will Not Regard Imperial Conference Proposals As Mere Scrap of Paper — Public Less Anxious.

CABINET IN CUSTODY.

LONDON, Jan. 21.—(Canadian Press Cable).—The Sunday Times (Independent) remarks that some Liberals have been assuming that imperial preference has been slain as well as insular protection and that the proposals made at the recent economic conference have become a scrap of paper. They may be surprised to hear therefore, says the Times, that Ramsay MacDonald is prepared to give them respectful consideration and has undertaken that in the event of his becoming premier the proposals will be laid before the house for free discussion. Mr. MacDonald goes even further says the Times, for he expresses the view that the Labor party is in full sympathy with the movement to develop trade within the Empire and strengthen commercial relations with the Dominions.

The same paper notes a distinct abatement of the anxiety in city circles concerning the advent of a Labor government. There is a general opinion that MacDonald will play for safety during the early months of term in office and be cautious to the verge of timidity.

J. L. Garvin in his paper, the Sunday Observer declares that the nation's flesh has refused to creep at the prospect of a Labor government taking office. "MacDonald at best can only become the head of a cabinet in custody. The Laborites, having regard to their future, dare not try to stay in too long, nor can any minority ministry whatever have the parliamentary power at home and the authoritative repute abroad which ought to belong to any government in Britain. The only course for MacDonald and his colleagues is to set before themselves a limited term of office which ought to be not less than five or six months and not more than twelve."

F. J. MERRETT HAS LOST 3 BROTHERS

All Died as Results of War Injuries--News Just Received of Last.

F. J. Merrett, dairyman, of Peterboro, has just received news of the death of his brother Frank, after a serious operation, in London, England, necessitated by the effects of gas during the world war. It was only last May that he lost his brother George.

Another brother, Harry, was in the merchant service, and on the Alunia, at Montreal, when his ship was chartered by the Government as one of the fleet of 33 ships that carried Canada's first contingent to England. On arrival there he joined the army, and on his way to the front the ship on which he was being transported was torpedoed in the Mediterranean. After clinging to wreckage for several hours he was picked up and sent to the Eastern front, where he remained to the end of the war. He died on the day of the Armistice, November 11, 1918.

Mrs. Merrett's brothers were also at the front, one of them being killed in action and the others escaping without injury. They were members of the Imperial forces.

TAX GIFT AUTOMOBILES.

OTTAWA, January 21 (Canadian Press). - Automobiles left by bequest to people in Canada are not entitled to free entry as personal effects, according to a ruling made by the Department of Customs.

SONS OF ENGLAND,
THE INSTALLATION OF OFFICERS WILL BE HELD ON MONDAY, JAN. 21ST, AT 7:30 P.M. BRO. W. CALEY, OF LINDSAY, WILL CONDUCT THE INSTALLATION. BRO. J. J. TURNER WILL ASSIST. REFRESHMENTS. ALL MEMBERS ARE EXPECTED. — F. A. RATHBONE, PRES. 1d17 300

"THE NEXT GENERATION."
THE REV. ARCHIE WALLACE, WRITER AND EDITOR IN SUNDAY SCHOOL PERIODICALS, AND FOREMOST LEADER IN YOUNG PEOPLE'S WORK, WILL GIVE AN ADDRESS ON "THE NEXT GENERATION," AT THE GEORGE STREET METHODIST CHURCH, THIS EVENING, JANUARY 21ST, AT 8 O'CLOCK. ADMISSION 25c. 1d18 318

CHURCHILL'S PROPOSED THRUST AT SOCIALISM CANNOT DELAY CLIMAX

Political Fates Carrying Baldwin Government to Defeat and Resignation, According to Predictions, With Labor to Be Summoned By King George to Form Government.

FOLLOW PRECEDENT

LONDON, January 21 (Canadian Press). — So far as Winston Spencer Churchill's broadside may have been expected to influence the actual parliamentary situation, it has completely miscarried. As previously explained, his suggested plan fails to fit into the groove of accepted parliamentary procedure, and at most it is only likely to detach some few Liberal sympathisers from voting for the Labour amendment recording non-confidence in the Baldwin Government, but cannot delay the climax.

Mr. Churchill's proposal is that Parliament proceed with consideration of the address and later send to the Crown a reply, which if it expressed want of confidence in the Government, should also record its repudiation of Socialism.

Defeated on Issue.

Similar attacks on Labour by Mr. Churchill during the general election only resulted in leaving him without a seat in the House of Commons, he being badly defeated by a strong advocate of a capital levy. The present prospect is that before midnight to-day the non-confidence amendment, introduced by John Robert Clynes, will be voted by a substantial majority, and that thereupon J. Ramsay MacDonald will get further debate closed and the House will adjourn to allow the Government to consider its position.

The decision of the Government undoubtedly will be for resignation, and the Premier, Stanley Baldwin, will advise the King to send for Mr. MacDonald as the leader of the next strongest Party.

King George has always treated the Labour leaders with fine courtesy and never displayed the slightest trace of th political partiality or strong personal likes and dislikes which characterised the late Queen Victoria's dealings with her Ministers. Therefore, there is not the slightest reason to suppose that the King will depart in any way from the constitutional practice, but will call upon Ramsay MacDonald to form a Government.

Upper House Support.

A notable feature of the situation is that Mr. MacDonald apparently will have less difficulty in filling the appointments of his first ministry than appeared a while ago.

Under the law, a certain proportion of the members of the Government must belong to the House of Lords, and it was at first supposed that this would present a difficulty for Mr MacDonald, compelling him to create new peers for the purpose.

According to the latest reports, this may not be so necessary, for some of the independent peers not attached definitely to any party, like Milner, Hardinge, and Parmoor, are being mentioned as not unwilling to join the Labour Government.

It is also reported that Oswald E. Mosley, son-in-law of Foreign Secretary Curzon, an Independent, and also an able, brilliant politician, will be elevated to the peerage, and will join MacDonald's administration.

One idea was that Viscount Cecil of Chelwood, better known under his former title as Lord Robert Cecil, might consent to join, and thus continue his work for the League of Nations, but it now is stated that he is disinclined to this plan, and will temporarily retire from politics, undertaking a European tour of investigation.

WARKWORTH MAN CUT HIS THROAT

Was Found Dead in the Barn Where He Was Supposed to Have Gone to Do Some Work.

WARKWORTH, Jan. 21. — Frank Morgan, a prosperous farmer living in the village of Morganston, near here, committed suicide yesterday afternoon by cutting his throat The family went to church in the afternoon, and Morgan went to the barn presumably to do some work. Later in the day he was found lying in the barn with his throat cut

Coroner J. N. Richards of Warkworth was called and ordered an inquest.

Morgan was about 60 years of age. He leaved a wife and four children. No reason can be given for his rash act.

Boy Dragged to Death by Horse

INGERSOLL, Ont., Jan. 21. —(Canadian Press). — Jack, eight-year-old son of Mr. and Mrs. Charles Herns, West Zorra Township, was almost instantly killed on his father's farm on Saturday when a horse which he was leading out to water bolted and dragged him around the barnyard two or three times.

The little fellow, in taking the horse from its stall, tied the end of the halter strap about his waist, and when the animal bolted he could not extricate himself. His skull was fractured and his jaw also broken.

DEEPEN SEINE FLOOD LESSON

Project Announced By French Minister of Public Works Would Float Ships to Paris.

PARIS, Jan. 21. — (Canadian Press Cable via Reuters).—A comprehensive scheme which it is hoped will greatly lessen the effects of floods in future has been made public by M. Le Trocquer, minister of public works. Hitherto projects for preventing floods in Paris districts have included a plan for a Marne diversion canal but this scheme which would be very costly now appears to have been rejected. It is now proposed that the river Seine should be deepened as far as Rouen. The deepening of the river to 16 feet would enable vessels drawing 14 feet to come to Paris from the sea with cargoes of 2,000 to 2,500 tons. The old weirs and locks would be replaced by modern ones. Three weirs of the eight between Paris and Rouen would be eliminated so that the remaining five would have a fall of over 13 feet thus providing sufficient water power to drive electric power stations. Requests have already been received for the concessions for three of these falls.

M. Le Trocquer has estimated that the deepening of the Seine and the provision of new weirs would cost about nine hundred million francs and the work could be executed in 15 years. It is estimated that the scheme should reduce the flood level by 6½ feet below Paris but probably not more than 2 feet, 3 inches above Paris as the curve of the river through the city forms a bottle neck. One section of the work which may be begun at once is the removal of the barrage opposite the mint where the left arm of the river joins the right arm.

FIREMEN FELL INTO OIL VAT

Seven Reported Killed in Fire at Oil Plant

PITTSBURGH, Jan. 21.—(United Press.)—Seven firemen were reported killed in fighting an oil fire at the plant of the Atlantic Refining Company in Lawrenceville. Many suffered from the intense cold. Scores of others were reported injured.

The firemen were killed when they fell into a tank of blazing fuel.

The fire was still burning fiercely. Starting in a ten thousand barrel tank of oil, it threatened to spread to adjoining tanks.

All available firemen in the city were called out.

Company officials refused to allow newspaper men near the scene of the blaze, claiming there had been too much "publicity" in the million dollar fire at the same plant a year ago.

REAL CIVIC PRIDE.

TRAM -Would you please subscribe half a crown to my fund for beautifying the village?

THE VICAR—But, my good man, how are you going to beautify it?

TRAMP—By moving on to the next town!—Passing Show (London).

CAN YOU READ IN COMFORT?

Artificial light is harder on your eyes than daylight. That is why so many people are bothered during the long evening, in being unable to read clearly. Proper glasses will remedy this defect. See W. H. Lacey, Optometrist, 410 George street. 'Phone 1100

MINERS EXPECT TO RESUME WORK PENDING TRUCE

Are Prepared to Meet the Operators In Negotiations and Continue Work During That Period on the 1923 Wage Basis.

MORE OPTIMISTIC.

SYDNEY, NS., Jan. 21.—(Canadian Press).—There is a general feeling over the week-end at Glace Bay and the colliery districts, that the suspension of operations at the coal mines of the British Empire Steel Corporation, Cape Breton and the mainland, will be lifted by Wednesday or Thursday of this week and that the production will be resumed on a larger scale than that which prevailed previous to the breaking off of negotiations for a new wage contract, on January 15th. Provisional President Barrett expects a reply from International President Lewis this afternoon, advising him as to what action should be taken in regard to the proposal of the Premier of Nova Scotia that the company and the men resume work for a period of fifteen days for the purpose of renewing negotiations for a new wage scale.

Mediator Not Needed.

As far as could be learned from President Barrett, the local executive considers that the time for a mediator has not yet arrived, in view of the fact that the miners are prepared to meet the operators at any time, providing the pits are put in operation and the men paid the 1923 wage. The decision of the corporation to resume operations under the Premier's plan is taken by the rank and file of the men to mean they may be induced to even go a little further and consent to operating the mines again, and resume negotiations where they broke off on Tuesday last, without any strings attached as to the time when conferences should end.

Men Optimistic.

Conditions at the mines were tranquil over the week-end, and the men are in a more optimistic frame of mind than they were on Friday.

Resolutions have been passed by the locals at Sydney Mines, Dominion Number 6, and by the Mechanics' Local at Glace Bay, expressing entire confidence in the provisional officers and endorsing their work up to the present.

There are absolutely no signs this morning among the mine workers of Cape Breton of an early move back to the pits. At United Mine Workers headquarters it was stated positively that no reply has yet been made to Premier Armstrong's proposal of a fifteen day working truce for resumption of negotiations, nor have any additional instructions been received from Indianapolis.

When Andrew Steel, John L. Lewis, personal envoy, who left Sydney several days ago to make a direct report to the chief of the United Mine Workers at Indianapolis, advises Lewis of the situation, a faster development of the situation in Cape Breton may be expected. It is not considered likely that Persident Lew is will authorize a resumption of work.

DONATION TO QUEEN'S.

KINGSTON, January 21 (Canadian Press). — Dr. W. P. Jaffrey, of Hamilton, has donated $500 toward the installation of a radio broadcasting set at Queen's University.

North Battleford Fires Suspicious

SASKATOON, Jan. 21.—(Canadian Press)—Fire, thought to have been set by an incendiary, Friday destroyed the Canadian National freight shed at North Battleford. Loss is estimated at $15,000, $2,000 of which is freight destroyed. Three other fires which started at about the same time making a total of ten within 48 hours have aroused a strong suspicion that a fire bug is at work.

REAL ICE AT
BROCK
STREET RINK
For Skating Tonight
FINE
BAND CONCERT

Below Zero Temperatures Are Registered All Over Ontario

White River Dives Deep to 58 Degrees Below Zero Mark—Peterborough Had 12 Below at Noon.

TORONTO, January 21. — Canadian Press. — All Ontario is to-day celebrating the advent of the second month of winter, and sub-zero temperatures are general throughout the province—and for the first time this year at many points.

In Southern Ontario the mercury was hovering around the zero mark at eight o'clock, but in Northern Ontario temperatures prevailed that were low enough to make even the hardiest of the old pioneers revise their opinion that winters nowadays are nothing like they used to be.

At White River the thermometer, ready and willing at all times to give an exhibition of deep diving, almost outdid itself when it it touched 58 degrees below zero.

This is by far its best performance of the season and is within two degrees of the record of 60 degreesbelow zero, made by White River on Feb. 6, 1895.

The records of the local meteorological office as far as White River is concerned, date back to 1887.

Doucet, Quebec, has been a disapointment in its performance so far this year, and this morning could do not better than 44 below. The cold wave is moving towards the east, and though moderating somewhat Doucet is expected to do better within the next 24 hours.

Sault Ste. Marie with 18 below at 8 o'clock, was ten degrees below Winnipeg while Prince Albert was the star performer in Alberta with 6 below.

Although 60 below zero, White River's record, is the lowest record in Ontario, the weatherman refused to get enthusiastic, saying that temperatures as low as 70 degrees below zero have been attained in Northern Alberta, and also in Siberia. When readings were received in pre-war time from Siberia, temperatures of 80 below were not uncommon.

IN PETERBORO.

In Peterboro there was a continuous argument all morning between thermometers all over the city. One in the south end told the world it was 17 below zero when the weather man officially announced it was only 4 below at 7 o'clock. Another in the west end triumphantly reached a point lower at 11 o'clock.

Officially, Peterboro shivered at 7 o'clock at 4 begrees below zero, and the mercury dipped at noon to 12 below.

The cold came from the west and moderated on its way to Peterboro. That was lucky, because it was cold enough. The west has not run out of stock yet, and the probs say "decidedly" cold for to-night.

After to-night it is expected there will be a shortage of cold on the prairies, and on Tuesday, the weather man says, Manitoba, Alberta and Saskatchewan will be sending consignments of milder weather.

Such Is Mother Love

Quaker Woman, 92, Traces Son, 70, to Jail After Long Separation—Finds Him Broken on Wheel of Life and Charged With Theft.

"THEE ART STILL MY LITTLE BOY."

NEW YORK, Jan. 21.— 'Mother o' mine, O, mother o' mine——'

A ninety-two-year-old mother, as fragile as a bit of porcelain, as lovely as a stained-glass Madonna, was carried into the Raymond Street Jail Brooklyn, Friday wer after a separation of twenty years she embraced her boy,—a bearded man of seventy-two, broken on the wheel of life.

"Thee hast not changed at all—thee art still my little boy."

So she sobbed.

Then after a moment:

"Thee must be careful and not take cold. See, these socks were knitted for thee.

It was a few days before Christmas that a friend of this Quaker mother, Mrs. Margaret Lateer, went into her home at Branchville, N.J., and showed her an item in a New York City newspaper as a mere matter of curiosity.

Carpenter Out of Work

An aged carpenter out of work, George Doty, had been arrested in Brooklyn, charged with smashing a shop window and stealing a phonograph. When arraigned before Judge Franklin Taylor in County Court, Doty said his skill as a carpenter counted for nothing that he was refused work because of his age. He was remanded for sentence January 21.

The mother listened to the news item, then remarked quietly that once she was married to a man named Doty; that she had had a son named George. but that he went to Brooklyn in 1903 searching work—and he never came back, and he never wrote to her. Turning to this friend, Mrs. S. C. Laurence, she asked:

"Wilt thou write to the jail and ask if 'tis my little boy"

For in her mind her boy had never grown up.

In due time Warden Harry Honeck received the letter written in Branchville. He walked back into the cell corridor and locked at George Doty, sunk in revery. 'Twas the man who had come to Brooklyn twenty years ago, and who had never written home.

Every Courtesy

Mr. Honeck replied by the next mail, and offered every courtesy in his power to the aged mother if she wished to visit her boy. So yesterday an automobile drew up in front of Raymond Street Jail, bringing a frail little creature wearing a white lace cap, and looking ever so much like a Rubens' canvas come to life.

"I've come to see my boy—thee art the warden?"

A wheeled chair was brought, and Mr. Honeck had her tenderly lifted into his private office. Under one arm she carried a box of candy, and in her hands were a pair of socks she had feverishly knitted in the past few days.

"Which door does he enter "

This she wanted to know, so her chair was turned so that she would have her first glimpse of him as he stepped into the room.

The warden withdrew and she sat there, staring straight ahead, with a look of intense yearning in her eyes.

A shadow fell across the doorway and then an aged, decripit man with a scraggly beard, clad in tattered garments, which he had vainly tried to make neat, tottered to the threshold.

Son Meets Mother

Just for an instant he stood there, with one hand on the door-jamb, gazing uncertainly with bleary eyes at the dainty old soul, attired in the black silk dress she wears to meeting house.

"Why Georgie — 'tis thee! Thee hast not changed at all—thee art still my little boy."

George Doty fell on his knees at her feet, and the warden closed the corridor door. From within came sounds of heavy sobbing.

After a little while the door opened. Would the warden be so kind as to see the Georgie could send out and buy some clothes with the money she had brought him? And would the warden have a piece of candy she had brought It was a bit crushed, because she had held it tighty, fearing she would lose it, but perhaps he would overlook that, just as Georgie did.

Ten minutes later they carried her gently out through the jail doors, down the steps, and placed her in an automobile. On her face—now shining like a lovely cameo carved from alabaster— was a look of indescribable happiness.

McMaster Returning From Western Trip.

BRANDON, Man., January 21 (Canadian Press). — A. R. McMaster, M.P., left for the east on Saturday after completing his tour of Western Canada. He delivered a short address to the Canadian Club of a purely non-political nature, in which he urged that class hatred and divisions should be eliminated, and that all should work for the common good of Canada, was to recommon good if Canada was to remain free of the unrest which now retarded construction in the Old Land.

George Kent Made Home in Otonabee Over Century Ago

With the meeting of the County Council to-morrow and the appearance of Morley Smithson as Reeve and representative from Otonabee, there is recalled the first settlement of the township one hundred and five years ago.

George Kent was the first settler in the district, cutting a clearing for himself in 1819. The record that has come down through the 105 years tells in true pioneer spirit that the mosquitoes troubled the first settler more than did the wolves which howled around his lonely clearing.

George Kent helped to cut the first road through Peterboro, and was prominent in the work of the township and district for many years.

OPEN AVENUES OF COMMERCE

Only Medium By Which Countries of America Can Remain Great Nations.

REGINA, Sask., Jan. 20.—Opening up of all commercial avenues to the interior of the country is the only medium through which Canada and the United States can hope to become and remain great nations, declared Hugh J. Hughes, Marketing Director of Minnesota, in addressing a meeting of agriculturists here on Saturday.

"We desire to direct our national life so that the Anglo-Saxon ideals may be maintained. This does not necessarily limit our desire for citizens to those of Anglo-Saxon birth, but to those only of that viewpoint. It includes the Scandinavian and the German and those who are willing to accept our ideals.

"To prevent the Mississippi Valley being hemmed in by a great foreign element on the east, we seek the development of the St. Lawrence waterways and the Mississippi as avenues of commerce. Were I speaking as a Canadian, I should urge the Hudson Bay route and the Pacific route as well. Let us have our commercial centres distributed evenly over our countries so that we will have a chance to assimilate our foreign born citizens."

Sterling Down

LONDON, Jan. 21 United Press. —The pound sterling slumped badly to-day, falling to $4.21. The decline was attributed to the National rail strike and the unsettled political situation.

French francs were quoted at 95.25. Lire at 97¼.

PARIS, Jan. 21. United Press. —The French franc was slightly lower to-day, being quoted at 22.80

THE WEATHER.

A strong wind from the northwest, combined with low temperature, and drifting snow, had a tendency to curtail the jaunts of those accustomed to take their Sunday "constitutional." The lowest temperature last night was 4 below zero., and this morning at seven o'clock it still hovered around the same figure. Later it began to drop, and by the noon hour it stood at 12 below zero. —W. P.

THE PRICE OF GASOLINE TAKES JUMP IN CANADA

TORONTO, Jan. 21, Canadian Press.—The predicted advance in the price of gasoline, following successive advances in the United States, became effective at most points in Canada yesterday, according to announcement made by the two principal oil companies last night.

CRUSHED BY GIRDER.

VANCOUVER, January 21 (Canadian Press). — A. Cameron died here on Sunday from injuries sustained when a steel girder crashed into the hold of the steamer Englaston on Friday.

Joseph Twine was instantly killed and four others were injured.

ANEURIN WILLIAMS DEAD.

LONDON, January 21 (Canadian Press Cable). — The death is reported of Aneurin Williams, former Liberal member of the House of Commons for North-West Durham. He published several works on cooperative and co-partnership subjects and treasurer of the Proportional Representation Society.

DRY BODY HARDWOOD, MAPLE AND BEECH, $13.50 PER CORD, CUT 12 INCHES. — J. F. GRAY, PHONE 393. 6d23

MARK STREET RINK.
GOOD ICE. 57TH BAND IN ATTENDANCE. REFRESHMENTS SERVED. ADMISSION 20c AND 15c. PHONE 2065J. 1d18 323

RAILROADS ARE RUNNING SMALL TRAIN SERVICE

Companies Are Optimistic But Strikers Profess to Tie Up Eighty Per Cent. of Traffic--New Government Embarassed.

MEN DETERMINED

LONDON, Jan. 21.—(Canadian Press)—A statement early this morning at headquarters of the Associated society of locomotive engineers and firemen which last midnight called a strike on the railways of Great Britain, said the men were coming out solidly and standing together splendidly. Press telegrams arriving through the small hours of the day suggested that this assertion will be likely to prove not far from the truth

Attempts by the railroad companies to run trains on restricted schedules are being watched anxiously by the public. If the locomotive men belonging to the National Union obey the instructions of John H. Thomas and other leaders to ignore the strike, some districts of England Scotland and Wales, will not fare altogether badly. Companies this morning continued to profess their ability to meet the needs of the trav elling public to a considerable degree and said the strike must be of short duration. However, J. Bromley, Secretary of the Associated Society of Firemen and Engineers, expressed conviction that the strike could hold up eighty per cent of the traffic of the country in a fortnight, which time he said would be long enough to prevent the companies from making profits. The organization leaders say the companies will lose more in two weeks than they can make in five years.

London newspapers roundly condemn the strike with the exception of the Laborite Daily Herald.

Embarrasses Government

Great Britain's new ship of state commanded by an inexperienced captain and manned by an unskilled crew, is scheduled to embark at 11 o'clock to-night for an unknown destination.

The tortuous course, through troubled seas, is strewn with submerged rocks while over head rages the storm, which, after blowing for a fortnight broke with full fury today.

Had the departing Tories deliberately set about to devise a plan which would be most embarrassing to the new Labor Government, they could not have done better than what a large section of that movemen's own adherents accomplished through the strike weapon although that, of course, was not the purpose of the walkout at midnight.

Ramsay MacDonald and his prospective colleagues of the new Government after failing in every possible argument to persuad the officials of that Associated Society of Engineers and Firemen to accept a compromise, now are endeavoring to circumscribe the strike and minimize its effects by inducing all other railway employees to remain at work.

Government Fate To-night

Passage of Labor's confidence motion in the House of Commons to-night will mean the disappearance of what political observers predict will prove to be the last purely conservative government in Britain, ushering in a new era in British politics.

Among chief speakers at to-day's final debate on the address in reply to the speech from the throne are Prime Minister Baldwin, David Lloyd George, and Ramsay MacDonald. Division has been fixed for eleven o'clock to-night. The vote will take about fifteen minutes and the result should be known not later than 11.30. The latest estimates place the majority hostile to the government at about 65.

HERE FEW MORE DAYS — SCIENTIFIC PALMIST EMPRESS HOTEL, ROOM 78. HOURS 10 TO 9 P.M. 1d18

Out of work? The world looks black? Let a WANT AD put you back.

PHONE A WANT AD

If inconvenient for you to call at the Examiner Office, 'phone 1600 and we will call for the advertisement and give you the cash rate, 1c. per word, figure or letter first insertion, 1-2c. per word for subsequent insertions.
Classified Advertising Cash.

KODAK SAFETY FILM

POULTRY AND EGGS

LIVE HENS WANTED.

WE ARE ALWAYS PAYING THE highest market price for your valuable stock. If you will patronize us, you will patronize yourself. Call S. Cohen, 189 Charlotte street. 'Phone 889J. 26d-33-170.

WORK WANTED

WOMAN — WANTS CARE OF Offices. Apply Box 291, Examiner Office 3d- 19-291

EXPERIENCED WOMAN WISHES position as housekeeper. Apply Examiner for address. 3d-20-311.

WANTED— WASHING TO DO AT home. Apply Examiner 6d-23-325.

BOARDERS WANTED

BOARDERS WANTED—GIRLS PREferred. Convenient to Quaker. Apply Examiner. 3d-19-290.

THREE OR FOUR GENTLEMEN can be accommodated with comfortable room and good board in private family. Centrally located. Apply Examiner Office for address. 3d-20-307.

TWO YOUNG MEN BOARDERS wanted. Private family; ten minutes from C.G.E., best part of the city. Phone 1375J 3d19 305

ARCHITECTS.

W. & WALTER R. L. BLACKWELL—Architects, Office, Bank of Commerce Building, corner of Hunter and Water Streets. Telephones, Office, 1300J; Residence, 1272.

JOHN HORNSBY—Arichitect. Plans prepared for Monumental, Commercial and Domestic Buildings. Office, 332½ George street.

BARRISTERS AND SOLICITORS

GORDON & O'BRIEN — Barristers, Solicitors, Notaries. Money to loan on easy terms. Special attention to Patents and Trade Marks Phone 219. G. N. Gordon, K.C., M.P., J. A. O'Brien.

S. T. MEDD—Barrister, Solicitor, Notary. Office over the Dominion Bank; corner of George and Simcoe streets. Telephone No. 22. Private funds to loan at current rates upon easy terms.

PECK, KERR & McELDERRY, Barristers Solicitors and Notaries. Office, Water street, Peterboro. Money to loan at the lowest current rates of interest on easy terms of payment. E. A. Peck, F.D. Kerr, V. J. McElderry.

O'CONNELL & CORKERY, Barristers, Solicitors and Notaries. Money to loan at the lowest current rates of interest. Daniel O'Connell, John R. Corkery, Hunter street, two doors west of the Post Office.

DUMBLE & JOHNSTON—Barristers, Solicitors, etc. Office, over the Toronto Savings and Loan Company, George Street. D. W. Dumble, K.C., W. Johnson.

A. E. DIXON—Barrister, Solicitor, etc. Office, Hunter and George streets. Entrance next to Madill's drug store.

HALL & HALL—Barristers, Solicitors and Notaries Public, Hunter street, Peterborough next to St. John's Church. Money to loan at the lowest rates of interest. E. H. D. Hall. Basil D. Hall.

MOORE & WEARING—Barristers and Solicitors, 403 Water street, opposite the Post Office. Money to loan at the lowest current rates of interest. Jos. Wearing, M.A.

R. R. HALL—Barrister, Solicitor, etc. Peterboro, Ont. Office, corner of Hunter and Water streets, over the Canadian Bank of Commerce. Trust Funds to loan on easy terms of payment.

JAMES FORDYCE STRICKLAND—Barrister, Solicitor, Notary Public. Money to loan. 375 Water street, Peterboro. Phone 191.

WILFRID F. HUYCKE, Barrister, Solicitor, Notary Public. 398 Water street. Telephone 339.

MEDICAL.

DR. BUCHANAN, F.R.C.S. Edinburgh; M.R.C.S., Eng.; L.R.C.P., London. Eye, Ear, Nose and Throat Specialist. Hours, 9-11, 2-4 p.m., and 7-8 p.m 'Phone 519. Office, corner Water and Murray streets.

T. GEORGE LOUDON, M.D., C.M., Physician, Surgeon and accoucheur. Office, 201 Brock street. Phone 1868. Office hours, 9 to 11 a.m., 2 to 4 p.m., 7 to 8 p.m.

DR. C. C. CRAGG—Eye, Ear, Nose and Throat Specialist. Office 295 Charlotte street, formerly occupied by Dr. Neal. Hours—9-11 a.m., 2-4 p.m., 7-8.30 p.m. Telephone: House 980J, Office 2185.

MONEY TO LOAN.

We have funds to loan on Real Estate Security at the lowest rates. GORDON & O'BRIEN. Phone 219.

OSTEOPATHY.

DR. WILL A. SETTLE—Osteopathic Physician. Office in Crown Apartments, 124 Hunter street. Corner Water and Hunter streets. 'Phone 649. Office Hours, 9 to 11 a.m., 2 to 5 p.m. and 7 to 9 p.m.

DR. MARY E. DAVIDSON, Osteopathic Physician, 308 Charlotte street, Peterborough, 'phone 1018W. Hours, 10 a.m.-12m; 2 p.m.-5 p.m.

INSURANCE.

FRANK A. BLACK—209 Barrie Bldg., Peterborough, Ont., representing Manufacturers' Life Ins. Co. 'Phone 808. Residence 2230.

It Pays to Advertise.

WILL STAND ALOOF.

OTTAWA, Jan. 21. —(Special).— The Government is not likely to undertake any responsibility for the Home Bank smash. It would a heavy drain on the treasury, and might also involve the reconsideration of previous bank failures.

David Lloyd George first came into prominence when he campaigned against the Boer War in 1899.

AUTOS FOR SALE

FOR SALE— 1923 FORD TOURING car with starter, in perfect condition. 'Phone 1571W or call 297 Boswell avenue, 5 to 8 p.m. 3d-20-308.

LOST

LOST— PEARL EAR-RING WITH drop, on George or Charlotte. Finder please leave at Examiner Office. 3d-18-279.

LOST—ON SATURDAY AFTERNOON, in south end of city, string of carved ivory beads. Finder please 'phone 777M. 2d-19-330.

LOST— FEMALE BEAGLE HOUND, tan and white, with black patch on back, on Dec. 24th, between 1st and 2nd lines of Smith. Finder notify M. Thompson, Stock's Bakery. 3d-18-288.

LOST — ON MONDAY, A LITTLE Boy's Sleigh, near the Central School or in Park. Finder please leave at Examiner Office. 2d-18-293

LOST — GREY SUEDE GLOVE, Lined, on George Street South. Finder please leave at Examiner Office. 3d-19-301

FOR SALE

CUTTERS, ROBES AND BELLS FOR sale. Apply F. L. Robinson, 225 Charlotte street. 12d-27-290.

COAL AND WOOD — HARD PEA coal $12.00 per ton; dry maple slabs, Dry body hardwood, and dry mixed slabs, cut 12 inches, at reduced prices. Yard 'phone 2290W. House 1631J. A. Thompson. 6d-21-220.

DRY BODY HARDWOOD, 1-2 CORD, cut 12 inches, $6.75. Dry mixed wood, $4.50 1-2 cord. Dry hardwood slabs $6.00 1-2 cord. J. F. Gray, 'phone 393. 6d-23-318.

FOR SALE — A LADIES' WINTER Coat, Fur Collar and Cuffs; good as new. Size 38. Apply 195 Reid St. 2d- 19-294

FOR SALE— A HOUND DOG, OR will trade for 22 rifle. Also 2 pure-bred Rhode Island Red hens, cheap. Apply Examiner. 3d-18-289.

FOR SALE— AT HICKEY'S SHOE Store, 169 Hunter street, women's goloshes, 4 buttons; also misses' and child's. 3d-20-321.

FOR SALE—1 1900 HAND POWER washing machine, with wringer. Apply 175 Lake street. 3d-20-329.

FOR SALE—LARGE SIZE QUEBEC Heater, in good shape, or would exchange for an Art Garland. 170 Hunter Street West. 'Phone 87W. 2d-18-292

FOR SALE— QUARTER CUT OAK dining room suite, consisting of table, buffet, china cabinet, 6 chairs. Apply 772 Water street. 3d-20-319.

FOR SALE—A COMPLETE SAWING outfit with 7 h.p. engine, in excellent condition. May be seen by applying at Duffus Motor Sales. 3d-20-1w-227.

FOR SALE — TWO GOOD OVERcoats. Size 38. Two Suits, Separate Coats. 'Phone 1139W. 3d-19-295

FOR SALE— TWO PAIRS BOOTS and skates, boys', sizes 1 and 3. Apply 581 Chamberlain street. 'Phone 1953M. 3d-20-309.

FOR SALE—HIGH CLASS GROCERY business, established 12 years, situation, centre of Main street. If interested state investment you can make. Reasons for selling, retiring from business. For particulars address L. Dixon, Grocer, Trenton, Ont. 12d-29-313.

FOR SALE — LEATHER DINING chairs, extension table, kitchen furniture, dressers, iron beds, hall rack, rockers, centre tables, toilet sets, phonograph records, skates, blinds and other articles. Apply 59 Aylmer, near Perry street. 3d-20-315.

PRIVATE SALE — Quebec cook stove, Quebec heater, refrigerator, washing machine, linoleum, rugs, dining chairs, parlour suite, oak sideboard, china cabinet, centre table, couch, chairs, other articles. 84 Aylmer. 3d-20-314.

FOR SALE — 6 ACRES OF GOOD Garden Land, 5 miles from Peterborough, with New Barn and House. Will sell cheap. Apply Examiner Office. 2d-18-299

FOR SALE—LARGE SIZE NATIONal cash register may be bought at a very reasonable price. Apply Examiner Office. 3d-19.

FOR SALE—A NUMBER OF SPARE parts fit a McLaughlin Light Six motor and chassis. Also same line for Overland 85. Duffus Motor Sales. 6d-18-236.

FOR SALE —DRY MIXED WOOD, cut 12 inches ,$3.50 per load, part tamarac, $3.75. 'Phone 1493J, or 466. 6d-18-244.

PRIVATE SALE — HOUSEHOLD furniture, used three months; oak chiffonier, steel bed, springs, mattress, bicycle, gramaphone, 3-burner oil stove, rugs, enamel top table, couch bed, and other articles. Party leaving city. 244 Lansdowne street. 2d-19-306.

PRIVATE SALE HOUSEHOLD FURniture. Parlor set, brass beds, walnut dining chairs, dressers, white kitchen cabinet and table, china cabinet, chairs and other articles. 84 Aylmer. 6d-19-269.

PHONE 1937 FOR YOUR DRY wood. Heavy hardwood slabs and body hardwood. Also mixed slabs, just the thing for kindling, at reasonable prices. W. J. Fitzgerald, Park and Romaine streets. 3d-18-284.

EXTRAORDINARY U. S. FIGURES ON FIRES.

Farmhouses Burn every Seven Minutes, Five Churches and Five Schools Daily.

CHICAGO, Jan. 21. — A steadily increasing loss of life and property from fires in the United States during 1922, the last full reliable year reached 15,000 deaths and damages of $500,000,000, according to an analysis of fire reports for the entire country by "The Nation's Business." An average of 41 persons are burned to death and 47 injured seriously every 24 hours, with a property loss of $16 a second, the compilation shows.

Five school houses burn each day, while 15 hotels have fires daily. One farm building is said to go up in smoke every seven minutes with one dwelling adding fuel to the flames each four minutes, and four warehouses, together with one hospital, and five churches, every time the clock makes a round.

The report emphasizes that nine out of ten of the fires could be prevented.

HIGHEST AND LOWEST.

SAN FRANCISCO.—Inyo county, Calif., boasts the highest and lowest altitudes in the United States. Mt. Whitney, 14,501, tallest mountain in the United States, is within its boundaries, as is Death Valley, 276 feet below sea level.

HELP WANTED—Male

FIREMEN, BRAKEMEN, BEGINners $150-$250 (which position?) Railway Box 195, Examiner. 4s-4m-4t-30-195.

WANTED — AT ONCE, MEN TO learn bricklaying. Earn $1 per hour. Only few are required. Unlimited work. National Building School, 8 Wood street, Toronto. 13d-m,w,s.-14-4795.

MAKE MONEY AT HOME—$15 TO $50 paid weekly for your spare time writing showcards for us. No canvassing. We instruct and supply you with work. West-Angus Showcard Service, 29 Colborne Bldg., Toronto.

OUR WINDSOR AGENT MADE $67 last week selling food flavors in tubes from house to house. Whirlwind sales everywhere. Goods guaranteed. Write quick for terms. Either sex. Agents and District Managers wanted. Craig Brothers, Niagara Falls, Canada. 6d-18-225.

WANTED AT ONCE — BATTERY mechanic for repairs on all makes of batteries. Must be thoroughly competent. Apply Box 178, Examiner. 3d-18-281.

HELP WANTED--Female

WANTED—GOOD GIRL TO ASSIST with housework. Apply 465 Gilmour street. 'Phone 1608J. 3d-38-295.

WANTED— MAID FOR GENERAL housework. Apply 483 Water street.

WANTED — BRIGHT, ENERGETIC woman for Spirella Corsetiere. No experience necessary. For details call Miss Chestney, Empress Hotel. 3d-20-324.

NOTICE

NOTICE.

PAINTING AND DECORATING DONE at reasonable prices. 'Phone 532. C. Magee, 691 Bethune sreet. 6d-19-227.

F. BARRETT—CONTRACTOR AND builder, alterations and repairs—hardwood floors, 72 Benson avenue. Phone 1764J. 26d-712-554

NOTICE—HENRY BROS., CARPENters and builders. Estimates given on new and repair work. Hardwood flooring a specialty. 'Phones 1024 or 2009W. 148 Murray street. 78d-175-1909

NOTICE—CHIMNEYS AND FURnaces cleaned. Phone 1881W.

FOR RENT

DOUBLE AND SINGLE ROOM — with or without Board; all conveniences; central; suitable for Office Men or Married Couple; also Garage to Rent. 'Phone 549J. 3d19 303

FOR RENT — SPLENDID HEATED office with vault, in Bank of Commerce building. Possession 1st February. Aply 437 George street. dtf.-3460.

FOR RENT—HEATED OFFICE ON George street. Apply 437 George street. dtf.

FARM TO RENT—100 ACRES, TWO miles from city, good buildings, ploughing done. Possession 1st March. Apply Examiner for address. 6d-22-310.

TO RENT— APARTMENT. APPLY N. Routley, corner Park and Brock. 3d-e.o.d.-316.

FOR RENT— NO. 162 CHARLOTTE street, (near George). Suitable for store or office. Apply 437 George street. dtf.

SHOP TO RENT — on George Street, also Flat, with all modern improvements. Apply 95 Hunter St. West. 6d-22-279

FOR RENT—HEATED APARTMENT. Grand Central Building. Immediate possession. Apply 437 George street. dtf.

TO RENT — SIX-ROOMED HOUSE, near Bonner-Worth. Immediate posession. Apply 282 Hunter street. 2d-19-323.

TO RENT—9-ROOMED HOUSE, MODern. Immediate possesion. 385 Reid street. 'Phone 926. 6d-23-319.

TO RENT — HOUSE ON PARK street. 'Phone 2017J. 6d-19-250.

TO RENT— NO. 173½ SIMCOE ST. Suitable for store or office. Immediate possession. Apply 437 George street. dtf.

LITERARY CLUB HELD MEETING

Report Says Remarkable Skill Was Demonstrated Throughout Play.

This month's meeting of the P.C.I. Literary Society was held in the Assembly Hall,, Friday afternoon. The program was in the hands of the Fifth Formers, who staged their annual stunt in competition for the inter-form stunt banner now held by the Fourth Form.

The stunt took the form of a charade in three acts. The scenes were laid about a Swiss Inn and the Fifth Formers had everything in the way of local colour necessary for such a setting. The costumes were all novel and correct in every detail showing real artistic taste and creative power The acting was anything but amateurish and the whole play was carried off in an easy manner and with remarkable skill.

Robert Fowler perhaps carried off highest honors as Lord Algernon Van Loon, while Robert Cormack was a close second as Sandy Earl of Monteith the droll Scotsman.

"All in All" the Fourth Form will have to show real skill in order to keep the banner decorating their wall.

Dramatis Personnae

Fritz, a German waiter, Cecil Cragg.

Hortense and Mary, Waitresses, Jean Russell, Helen Garbutt.

Matilda, a scrub woman, Mary Wagar.

M. Chieot, a Frenchman, William Breyfogle.

Herr-Magengethosse, a German, Bertram Cragg.

Two American Officers. William Gilchrist, William Copp.

Mrs. De Millino, an English Lady Edith Deyell.

Isabelle, her daughter, Olive Doughty.

Swiss Guides, Alex. Craw, I. Sanderson.

Sandy, Earl of Monteith, Robert Cormack.

Lord Algernon Van Loon, a crazy Englishman, Robert Fowler.

Edgeworth, his valet, Ross Thompson.

Two English Doctors, Lance Greenwood, Wm. Cormack.

Two lunatics, Howard Young, Bruce Copping.

Henry Ford, Donald Jordan.

Hans Krautbentel, the Innkeeper, Orville Martin.

HOTELKEEPER DEAD.

TORONTO, Jan. 21. — (Canadian Press).—Harry Johnston, aged 57 years, proprietor of the Oriental Hotel at King and Parliament Streets for the past five years, died without warning yesterday morning.

Death was due to heart failure.

Mr. Johnston came to Toronto from Belleville, where he conducted the Dominion Hotel.

CANADIAN PACIFIC NEW TORONTO-SUDBURY SLEEPER

Travellers to Sudbury will appreciate the new Sudbury Sleeper, which leaves Toronto Union Station at 10 p.m. daily, in Canadian Pacific Train No. 3.

This Sleeper may be occupied at Toronto at 9 p.m., and passengers may remain in the Sleeper at Sudbury until 8.30 a.m.

Any Canadian Pacific Agent will arrange reservations.

NURSING

ENGLISH NURSE (GRADUATE) DISengaged. General and maternity. 'Phone 676W. 3d-18-287.

WANTED

WANTED— A FEW USED STEAM Wall Radiators. Apply Box 299. 3d-19-299.

FOUND

FOUND—STRAY BROWN SPANIEL Dog. Owner may have the same by telephoning 313 and paying for this advertisement. 3d-19-311

FOUND — STRAYED ON TO THE Farm of Wm. Davies, 2nd Concession of Dummer, No. 1 Warsaw, a Red Year-old Steer. Owner may have same by proving and paying for this advertisement. 3d-19-394

AGENTS WANTED

EARN BIG MONEY—SPARE TIME, at Home Vicinity, representing Music Publishers, addressing Circulars for Music Orders. Send 10c for Music, Information. American Music Co., 1658 Broadway, Dept. E-68, N.Y. 6d-21 22 23 24 25 26-268

HOUSES, REAL ESTATE

FOR SALE —GARAGE (SPRUCE), with electric lights, 16 ft. x 14 ft. Aply 206 Lansdowne. 6d-23-322.

FOR SALE— NEW HOUSE, WEST end. (Corner Hunter and Walton streets). Hot water heating, hardwood floors, built-in refrigerator, and modern in every respect. Easy terms of payment. Apply 437 George street. dtf.

FOR SALE — A LARGE FRAME house and 1-4 acre of garden ,north end; a bargain. Part cash, balance easy terms. Apply 286 Edinburgh street. 6d-18-248.

ADVENTURES OF THE TWINS

By Clive Roberts Barton

MISTER SPRIGG GOES TO SLEEP

"St!" whispered Wynken to Blynken.

Wynken and Blynken , the Sandman's two helpers, were always playing jokes on somebody.

They were snooping around Daddy Gander Land the day after the circus looking for a good chance to play a joke, when they came upon Mister John Spragg sitting on a cracker box outside of the A. B. C. grocery store.

"St!" shispered Wynken to Blynken. "Have you got any extra grains of sleepy sand about you?"

'H'm!" said Blynken. "I'll look and see. Yes, here are half a dozen grains I had left over from last night when I couldn't find the Old Shoe Woman's six oldest children. They'd gone to the movies."

"Fine!" declared Wynken. "Less put him to sleep."

So the two little racals crept nearer and nearer and when they got quite close, Blynken took the six grains between his finger and thumb and blew!

It wasn't more 'n two minutes till Mister Sprigg was sound asleep. His head went down lower and lower and lower until it rested quite on his his ears as though it would fall off at every snore.

Then away skipped the two little sand fairies, chuckling with del at their joke. "Won't Missez Sprigg be cross, though, when her husband doesn't come home to supper!" laughed Wynken.

"And won't he catch it for disgracing himself and going to sleep right out on the street!" grinned Blynken.

Well, Master Sprigg slept on and on, never noticing that the sun was getting lower and lower and that he should be starting home in order to get there in time for Dame Sprigg's meal. If there was one thing that she hated more than anything else, it was to have her fried potatoes and scrambled egs and hot muffins and coffee get cold.

Now, Johnnie Small had a new gun. It wasn't an air rifle, but a real one that shot real lead bullets. His mother and daddy didn't approve of it at all, but his uncle had given it to him for his birthday, so what were they to do.

And like most boys with guns, he went out to see what he could shoot. But there wasn't a thing in sight in Mother Goose Land—I mean in Daddy Gander Land.

He was on his way home when suddenly on turning a corner, he came upon Mister Sprigg, sleeping—you know how. And his wig toppling off his head—all but.

And what did Johnny Small do but lift his rifle to his eye and pull the trigger. Bang!

Away went the wig and up jumped Mister Sprigg as though he'd been shot. And so he was—nearly.

"My! My! I must have been dozing!" he cried looking at his watch. I must hurry or Susan will be peeved. I see my wig has dropped off. Will you please get it for me, young fellow?" to Nick who was passing.

(To be Continued.)

Your Health

By DR. CLIFFORD C. ROBINSON

DISEASE FROM TEETH AND TONSILS.

How often a patient will go to a physician to tell of some disease of the gall bladder, kidneys, appendix or ulcer of the stomach. He will say he had suffered more or less with one or more of these diseases ever since he had the influenza.

Many have had just this experience and the answer is often—pus infection of various organs through the blood stream, or poison from infection at the roots or in nerve canals of the teeth, and also from infected tonsils. The entrance of the germ from either of these sources came just at the time when the protecting wall gave way. The "flu" overcame the patient's so-called strong resistance. Everything acting in a protecting way was removed or broken down.

That is why you hear it so often said that one does not fully recover from the "flu." Too often it is due to the recurrence of some old trouble located at the root of a tooth, which had never troubled before.

Many physicians believe the tonsils have been placed in the throat for a definite purpose. That purpose is to take up, absorb and destroy the almost countless number of mouth germs, as well as the result of septic conditions of the mouth as a result of bad teeth.

The mouth fairly swarms with bacteria of all kinds. The tonsils, in their earnest endeavor to perform their proper function of absorbing and destroying bacteria, become overloaded and diseased.

Your teeth and tonsils are vital points for attacks of pus and germs. Don't waste any time in wondering is something is wrong. Be sure of your real condition by a thorough X-ray examination.

NURSING THE INFANT

The important rules and regulations concerning the baby upkeep are, for some unaccountable reason, usually given great prominence in the warmer months. Many infants arrive during cold weather and the problem of proper nursing is just as difficult at this season as in any other.

In most cases the mother has a proper or normal supply of milk. If the mother is somewhat nervous, the supply may vary from time to time. In many cases such a condition of supply depends on irregular nursing periods, amount of fluid intake, diet and the correct amount of sleep and rest. Again, the amount of milk supply may be reduced or influenced through fear, worry, fright, distress or sorrow. Painful breasts are usually the result of a break in the regular nursing routine.

The mother must carefully avoid all these unnecessary conditions, if proper, nutritious nursing is to be carried out successfully. Too much importance is frequently given to diet, tonics and nostrums as aids in nursing and milk supply. Young mothers are prone to adopt many nursing hints and theories from those who are entirely ignorant in such matters. Look out for advice. If you really need advice, get it from your physician.

Sometimes, if the mother is inclined to weakness or is anemic, any effort to stimulate milk supply is helpful. Warm milk, water at the right temperature (about 60 degrees F.) or weak tea, will greatly aid in such cases. On the other hand, if the breasts produce more than the child should have, the milk should be expressed at least once daily, and discarded, as failure to empty an overfilled breast often endangers the supply.

The frequency of nursing must be determined by the individual as no two are the same. Longer periods give the little digestive system a rest, while shorter periods seem to give a regular, constant weight increase. Periods and weights will be given in article to follow.

OPERATION UNSUCCESSFUL.

TORONTO, Jan. 21. — (Canadian Press). — Following an operation which was performed on Thursday morning, Lady Kemp, wife of Sir Edward Kemp, died yesterday in Wellesley Hospital. The family was at the bedside when she passed away. Prior to her marriage in 1879 she was Miss Celia Wilson, of Montreal.

Sir Edward Kemp and three daughters are the surviving members of the family.

ONLY AN AFTERTHOUGHT

Gardener's Boy.—Your new motor-mower's in the lake, mum.

Mistress.—Good gracious, what on earth were you doing to let—

Gardener's Boy.—It warn't me, mum. The gardener were drivin' and 'e's with it now.—Punch, London.

LIST OF BROADCASTING STATIONS.

Station and city	Wave length in meters
CFCN, Calgary Alta	440
CKAC, Montreal	430
KDKA, Pittsburgh	320
KDZE, Seattle	455
KFAE, Denver	360
KFI, Los Angeles	369
KGW, Portland, Ore.	492
KHJ, Los Angeles	395
KPO, San Francisco	423
KSD, St. Louis	546
KYW, Chicago	536
NAA, Radio, Va.	425
PWX, Havana, Cuba	400
WBAQ, Haverford, Pa.	261
WBAP, Fort Worth	476
WBAY, Columbus, O.	390
WBZ, Springfield, Mass.	337
WCAP, Washington	469
WCBD, Zion, Ill.	345
WCX, Detroit	517
WDAF, Kansas City	411
WDAP, Chicago	360
WEAF, New York	492
WFAA, Dallas	476
WGI, Medford, Mass	360
WGR, Buffalo	319
WHA, Madison, Wis.	360
WGY, Schenectady	380
WHAS, Louisville, Ky.	400
WHAZ, Troy, N.Y.	380
WHB, Kansas City	411
WHN, New York	360
WHK, Cleveland, O.	293
WJAR, Providence, R.I.	360
WJAX, Cleveland	390
WJAZ, Chicago	488
WJZ, New York	455
WJY, New York	405
WKAQ, San Juan, P.R.	300
WLAG, Minneapolis	417
WLW, Cincinnati	300
WMAQ, Chicago	448
WMC, Memphis	500
WNAC, Boston	278
WOAI, San Antonio	385
WOAW, Omaha	526
WOC, Davenport, Ia.	484
WOR, Newark	405
WOS, Jefferson, Mo.	441
WRC, Washington	469
WSAD, Providence, R.I.	261
WSAI, Cincinnati	309
WSB, Atlanta	420
WSY, Birmingham, Ala	360
WTAM, Cleveland, O.	390
WWJ, Detroit	517

PRINCIPAL BRITISH STATIONS.

	Meters
2-LO, London	370
5-T, Birmingham	425
2ZY, Manchester	385
5-SC, Glasgow	415
5-WA, Cardiff	353
5-NO, Newcastle	400

RAILWAY TIME TABLES

CANADIAN NATIONAL RAILWAY

All Trains Daily Except Sunday.

Corrected to date.)

No. 91—7.10 a.m., for Lindsay and Toronto.
No. 96—8.10 a.m. for Port Hope and Toronto .
No. 93—8.20 a.m., for Lindsay, Blackwater, Junction, Orillia, Midland, North Bay and Toronto.
No. 98—8.25 a.m., for Hastings, Campbellford, Belleville and points on the main line east.
No. 359—8.30 a.m., for Lakefield.
No. 92—12.02 p.m., for Lindsay, Port Hope, Toronto, Buffalo, making connections with the International Limited for London, Detroit, Chicago and Ottawa.
No. 100—12.15 p.m., for Hastings, Campbellford, Belleville and Ottawa.
No. 371—12.25 p.m., for Lakefield.
No. 95—5.34 p.m., for Lindsay, Orillia, Midland, North Bay and Toronto.
No. 99—8.19 p.m., for Lindsay.
No. 94—9.10 p.m., for Port Hope, Montreal and Boston. Carries sleeper for Montreal.

CANADIAN PACIFIC RAILWAY.

(Corrected to date.)

GOING EAST—
11.59 a.m.—Norwood, Havelock, Bonarlaw, Tweed, Perth, Smith's Falls, Kingston, Ottawa, Montreal and intermediate points daily. On Sunday this train proceed east only as far as Havelock.
8.26 p.m.—Indian River, Norwood Havelock. Daily except Sunday.
12.02 a.m.—Havelock, Tweed, Kingston, Perth. Smith's Falls, Montreal, St. John, Boston and New York. Daily except Saturday.
1.55 a.m.—Havelock, Tweed, Kingston, Perth, Smith's Falls, Ottawa.

GOING WEST—
6.16 a.m.—Myrtle, Toronto, Guelph, Goderich Hamilton, Galt, Woodstock, St. Thomas, London, Chatham, Detroit, Chicago and New York. Daily.
6.01 a.m.—Toronto (Yonge Street), Hamilton, Owen Sound, Teeswater and intermediate points. Daily except Sunday.
7.35 a.m.—Toronto, Hamilton, Brantford, Buffalo, Rochester, Boston, New York, Galt, Woodstock, London, Chatham, Detroit and intermediate points between Peterboro and Toronto Daily except Sunday.
9.35 a.m.—Bethany, Lindsay, Orillia, Port McNicol and intermediate points. Daily except Sunday.
2.50 p.m.—Toronto, Hamilton, Brantford, Buffalo, New York, Galt Woodstock, London, Windsor. Detroit, Chicago and intermediate points between Peterboro and Toronto, Daily.
6.50 p.m.—Lindsay, Toronto and intermediate points. Daily except Sunday.

For Sale or Exchange

Brick House in first class shape, 7 rooms, modern, also electrical fixtures and linoleums, large lot. Price $5500

This property is situated in the south end, and owner would exchange for a place convenient to the Quaker Oats Company.

Brick House, centrally located, 8 rooms, all improvements; would make a splendid house for roomers or boarders; large lot; price ..$6000

15 acres of good garden land with comfortable house and barn, situated in the north end, and very convenient to the car line. Price $4300

Owner would exchange for a house in town.

For particulars and inspection of the above apply—

J. T. O'Connell & Co.

136 HUNTER STREET, W
Phones: Office 376, Residence 1359.

WHY THEY OBJECT!

It isn't the style of the Bible that makes it unpopular with moderns, but the fact that it cramps their style. —Pasadena (Calif.) Evening Post.

FOR SALE

Cottage, 5 Rooms, 2-piece bath, lights and gas, central, $2,100

Brick, 7 Rooms, 3-piece bath, furnace, garage, good location $4,000

Brick, 7 Rooms, hot water heating, hardwood floors, fireplace, garage $6,000

100 Acres, close to City, Brick House, furnace, barn, stone foundation, water in barn; will take House in City, $7,000

Brick Cottage, 1 Acre Ground, henhouse and garage ... $3,500

M. STOREY

190 Charlotte street. Phone 1623J

CHINA PAINTING

Mrs. Langley McCarthy Teacher Biscoffs' New and Beautiful Work in CHINA PAINTING

COAL! COAL! !

All sizes in stock. Try our Connell Anthracite Coal. You will like it. We have a limited quantity of our Famous LARGE PEA COAL which we are selling at $13.50 per ton. Order now.

A LOW & CO.

264 Simcoe Street,
'Phone 637. N. and Hol. 1027.

Telephone 790 When You Want Your
PIANO OR ORGAN TUNED
Player Pianos A Specialty.
All Work Guaranteed.
W. H. CUNNINGHAM,
560 Weller Street

HILLMAN COAL CO.

Best Grade Anthracite, in Egg, Stove and Nut Sizes, now on hand at—

$16.25

Also for immediate delivery: Hillman Smokeless Domestic Egg, Stove, and Nut Coal and Domestic Coke, Nut size for ranges **$13.75**

Ed. COONEY Agent

Office: 239 Charlotte Street
'Phone 360. 10d-19

DAVIS-THOMPSON COMPANY, LIMITED

Insurance and General Agency

433 GEORGE ST. PHONE 40

FOR SALE

New House on Monaghan Road, very desirably situated, modern in every respect, centre hall plan, fire place, and hardwood floors throughout. This house will be sold on easy terms of payment.

Immediate possession.

Apply

437 GEORGE ST.

AGRICULTURAL BOARD APPRECIATES EFFORT PETERBORO EXAMINER

President J. F. Freure of Percy Agricultural Board Presents Encouraging Report at Annual Meeting.

HAD A GOOD YEAR

(By a Staff Reporter).

WARKWORTH, Jan. 21.—The Percy Agricultural Society is solvent to the extent of nearly $6,000. It is $1,000 better off to-day than it was a year ago, having discharged that amount of indebtedness during 1923. For this showing the members are ready to give credit to the president, J. F. Freure, under whose business-like administration the society has made the greatest progress of any year in its history, which goes back for over 60 years. At the annual meeting held in the Council Chamber Saturday, Mr. Freure was given a renewed expression of confidence when he was re-elected president for 1924, although it was his desire to give up the position.

Praise For Examiner.

In his annual address, President Freure gracefully thanked The Peterboro Examiner for the assistance it had given the Society during the year. A staff reporter had attended and written extensive reports of not only the Fair but of the field day held during the summer, and he was pleased to see the Examiner's representative at the annual meeting. The paper had never lost an opportunity throughout the year to boost the Warkworth Fair, and this should be appreciated as it no doubt meant heavy expense to the paper. Owing to the big circulation which the Examiner has all through the district, it was, he said, impossible to estimate the value of these excellent reports as advertisements to the Society.

President Freure said that during the year $1,000 had been paid on the capital account. The Athletic Association had turned in $130 from the field day receipts. He thanked the townspeople for the assistance they had given by donating special prizes and in other ways.

Mr. Freure had enjoyed his year in the presidency. Every director had done his duty, and the meetings of the Board had been like a club or a lodge in which harmony prevailed. The membership includes the best men in the district, and this is one reason why success has been attained. There are now over 200 paid-up members.

Mr. reure concluded his address by asking to be relieved of the presidency.

Financial Statement.

The financial statement submitted by Secretary-Treasurer J. A. Armstrong showed total receipts of $4,461.82, while the expenditures were $4,648.46. The amount paid out in prizes was $2,325.52, and the gate receipts at the last Fair were $1,232, somewhat below the average on account of the unfavorable weather. There is a shortage of $100, but nearly $1,000 was paid off on canital account.

The assets, including the grounds and buildings, the latter among the best in Ontario, are estimated at $9,400, and and the liabilities total $4,300.

Reports of Directors.

The following directors made reports of the various departments under their charge of the Fair last fall: Henry Watters, heavy horses; Wm. Ross, light horses; Richard Harvey, beef cattle; F. White, dairy cattle; W. A. Kelly, sheep; G. Hutchinson, swine; H. L. Walker, ladies' work; Dr. T. Allen, fine arts and domestic science; Wilbert Nelson, horse races; C. H. Curtis, poultry; and George Poole, general utility man.

Mr. Curtis recommended a new poultry building as the present accommodation for this class of exhibits is inadequate.

The superintendents of the various departments were unanimous in praising the work done by the departmental judges. Local ladies acted as arbiters in the ladies' department, fine arts and domestic science, and their services were entirely satisfactory.

May Enter Competition.

The society has never taken part in the standing field crop competition conducted every year under the auspices of the Agricultural Department, but a number of the farmers at the meeting on Saturday expressed themselves strongly in favour of entering the contestt his year. A vote was taken, and every man present held up his hand for the new move. Finally it was decided to leave the matter to the new board of directors.

The Increased Grant.

President Freure said that he had been a member of the delegation that went to Cobourg last June to ask the Counties Council to increase the grant to the fair from $1,000 to $2,000. A raise of $500 had been secured, and the president testified that Percy Township's two representatives, Reeve Hermiston and Deputy-Reeve Nelson, had been among the hardest workers for this advance.

Director Curtis complained that there was danger in having diseased poultry exhibited at the fair, and said that every effort should be made to prevent this, as it would have a tendency to keep owners of valuable fowl away. This suggestion was endorsed by R. Honey and others, who spoke of the growth of the pure-bred poultry industry in the district.

Should Be Uniformity.

President Freure recommended that the officials of all the fairs in the district should get together and agree upon a uniform rate of entrance at the gates, both for individuals and automobiles, and also a scale of prices to be charged for booths.

R. Honey would engage an expert to see that no diseased poultry be entered for competition.

Delegates Appointed.

President Freure will represent the society at the annual meeting of the Ontario Fairs Association at Toronto. If he finds it impossible to go, his place will be taken by R. Honey. The latter has been a member of the society for the past forty years, but is as full of energy and fight as the youngest of his fellow-workers.

C. H. Curtis was elected delegate to the Central Ontario Fairs Association, which meets at Belleville this week. One of his tasks will be to secure a date for Warkworth that will not conflict with Millbrook or any other fair in the district.

Election of Officers

It looked at the outset that the election of a president would be a mere formal affair that Mr. Freure would be chosen wihout opposition in spite of his expressed desire to be relieved. This item of business however, consumed nearly two hours. On motion of Secretary Armstrong and W. S. Nelson, Mr. Freure was unanimously elected but he declined to accept. The office then went begging, almost every man present being nominated but all refusing to accept in the hope that Mr. Freure could be induced to reconsider his decision. Those whose names were placed before the meeting were: Vice-president Poole, R. Honey, W. A. Kelly, C. H. Curtis, Wm. Ross, H. L. Walker, H. Nelson Dr. Allen and Henry Walters. Rev. George D. Hammond pastor of the Presbyterion church, who is a member of the society was present He is a comparatively new comer and in a brief address he complimented the members upon their fine property and the splendid fair of last fall. When some one suggested that Mr. Hammond be president he declined the honor.

"I move we advertise for a president," said Herb. Nelson, ejecting a spice of humor into the proceedings which were becoming monotonous.

Finally Mr. Freure yielded to persuasion and consented to continue in office for another year. His announcement was most heartily applauded by every member in the room.

"All I ask for 1924," he said, "is the same loyal support that was given me last year."

The rest of the officers were soon chosen, George Poole is first vice-president and W. A. Kelly next in rank.

The directors for 1924 are C. H. Curtis, F. H. Moore, H. L. Walker, Dr. Allne, Wm. Ross, Harold Skinkle, H. Nelson, W. S. Nelson, E. White, John Condon, Henry Watters, R. Honey, G. Hutchinson, Warren Atkinson and H. Aylesworth.

HASTINGS AFTER KEENE THIS TIME

Figures on Landing Another Hockey Scalp Tonight.

HASTINGS, January 21. — The hockey craze has struck Hastings this winter. Dad Clapper has been able to trot out a good team. The local boys journeyed into Charlie Davidson's camp on Friday evening and came out with the long end of a 7-3 score.

In Hill, Hastings has one of the fastest centre players in the Trent Valley League and when he clashes with Fletcher of Keene to-night at the local arena, the fans are sure of a merry battle.

This is the first league game to be played here, and when the teams line up to-night the fans should turn out in good numbers to encourage the boys.

Standing of Group B.

	Won.	Lost.
Hastings	1	0
Campbellford	1	1
Keene	0	1

Curling Notes.

The curlers played one game only on Saturday evening. The rinks were:

R. Jones	W. Wellman
B. Clapper	N. Macdonald
C. Jones	H. Wilson
L. T. Huycke	C. Prest
Skip 9	Skip 8

Annual Meeting.

The annual meeting of the Catholic Women's League was held in the Separate School on Saturday afternoon, Jan. 19, when the election of officers for 1924 was held with other important business.

A report of the year's business was read by Mrs. A. Bailey, treasurer.

The year of 1923 was very successful, both financially and socially.

The ladies have a balance in the bank of $97.50, derived from members' fees and two social evenings, also their club-room had been properly acquired from a series of successful euchre parties.

The members expressed their regrets that their efficient president, Mrs. J. A. McGrail, was obliged to resign on account of ill-health.

The following officers were then appointed for 1924:

Hon. President—Mrs. J. A. McGrail.
President—Mrs. J. J. Collins.
1st Vice-Pres.—Mrs. J. Cooney.
2nd Vice-Pres.—Mrs. J. Doherty.
3rd Vice-Pres.—Mrs. R. Walsh.
Cor. Sec.—Mrs. T. A. Walsh.
Rec. Sec.—Miss Maloney.
Treas.—Mrs. A. U. Bailey.

Mr. C. Johnson, of Toronto, called on the local dealers on Friday.

Rev. Father Ferguson, of Warkworth, is spending a few days with Father Bretherton here.

Mr. E. M. Wall, of Peterbor, was in the village this week.

Mrs. W. Barry, Gravel Road, was in Peterboro this week.

Millbrook Correspondence

MILLBROOK, Jan. 21.—The annual meeting of the "Wide Awakes" group of Canadian Girls in Training was held this week when the reports of the past year were received and new officers elected. The unfavorable weather prevented the members living in the country from being present but those in the village were in atendance.

The secretary's report showed eighteen regular meetings held during the year with an average attendance of ten. Four special meetings had been successfully carried out, and twice the group had provided the programme for special Sundays in the Sunday school, and had also assisted with the New Year's entertainment. Numerous practices for these extra meetings had made it impossible always to hold the regular mid-week session. Twenty-two names were on the roll at the beginning of the year. Some have been lost through removal and one, Marguerite Sanderson, through death. Sixteen members are on the roll at present, and one honorary member.

The treasurer's report was also encouraging, thirty-three dollars having been raised during the year though, with the exception of serving tea at the League bazaar in December, the group has not itself made any charge for special meetings under its auspices. Five dollars was sent in July to the Fresh Air fund for the Deaconness Home, Toronto; five dollars to the support of the home at Georgetown, Ont., for the one hundred Armenian boys brought out to be trained in Canadian citizenship; five dollars was contributed to the thank-offering at the conclusion of the special services in November, and five dollars was sent to the Deaconness Home in December to help in providing Christmas cheer for poor children in Toronto the latter, as well as the amount sent to the Fresh Air fund being the annual contributions from the group since their organization.

The retiring president, Gladys Tucker, who has capably filled her position during the year, made a brief address thanking the members for their loyal support and voicing her earnest desire that the new year be crowned with an even greater measure of success than the one just closing.

The following officers were elected for 1924:

President—Marjorie Sayles.
Vice-Pres.—Wilma Fallis.
Secretary—Jean Burnham.
Treasurer—Elsie Spence.
Herald—Gladys Tucker.
Organist—Hazel McMahon.
Membership committee — Elsie Spence and Wilma Fallis.
Programme committee — Vera Weeks, convenor, Hazel McMahon, Jean Burnham, Margaret Lang and Gladys Tucker.

A game of carpet balls was enjoyed at the conclusion of the meeting, "Stripes" vs. the "Spots," the former winning by several points.

The first meeting of the New Year for the "Golden Links" Mission Circle was held at the home of the superintendent, Mrs. J. L. Byam, the president, Miss Marjorie Skitch, occupying the chair. After the devotional period the business came up ofr discussion and the circle decided to communicate at once with Miss E. C. Hawken, the missionary toward whose salary they contribute annually, and arrange to have her come and address a public meeting on her work among the Ruthenians in Alberta.

Missionary information contributed brought out the fact that the recent earthquake, fire and flood in Japan not only destroyed business places, homes and lives, but also the loss of manuscripts thousands of years old, handicraft the secret of which has been lost, specimens of ancient art and architecture which was the heritage of the ages. "Everywhere in Tokio thinks are changing; little huts made of corrugated iron, or other refuse dug from the ruins, or biult of rough boards, are springing up all over the burned district. In many places business is now being resumed."

The report from the temperance department was encouraging and rather discounted the prophecy of "blue ruin" for a dry United States since the savings deposits in that country last year were the largest in its history, reflecting an unusual degree of prosperity. Work at good wages is obtainable for every man, while over in "wet" England at least one million unemployed men want work and cannot get it.

The autograph quilt which the circle has under way is in the hands of several members who are working names on the blocks, or securing more names in order to complete the required size. The quilt is white with the names red, and some organizations of the church are having the list of officers and members placed on one or two blocks, according to space required —a pleasant reminder, in years to come, of the present roll-call of those societies.

The meeting closed with the circle benediction and a pleasant social hour was spent before the gathering dispersed

The inaugural meeting of the Millbrook school board, S.S. No. 11, was held this week, when organization for the year was effected as follows: Chairman for 1924, L. C. Russell; secretary-treasurer, A. A. Smith, who now enters on his eighteenth year of continuous service in that capacity, and his twenty-sixth year as a member of the board.

Management committee: J. A. Vance, chairman, G. E. Burnham, L. C. Russell and C. Thorndyke.

STRIKE TAKES EFFECT TODAY

Officials Say Sixty to Eighty Per Cent. of Trains Are Running.

LONDON, Jan. 21. (Special.)—The engineers and firemen went out on strike at midnight.

Thus far the strike appears limited to J. Bromley's engineers and firemen's union and some thousands of N.U.R. employees who went out in sympathy. Restricted service has been made possible by members of the National Union of Railway Men, which includes 30,000 engineers and firemen, a majority of whom are continuing to work.

Railway officials claimed that between 60 and 80 per cent of their trains are running this morning.

Thousands of British school boys are stranded at their homes as a result of the strike.

They will be unable to return from their holidays to the various schools.

The action of the engineers was taken because of a reduction in wages fixed by the Railway Wages Board.

Mediation efforts lasted far into Saturday night.

BURNBRAE CHURCH HAD A GOOD YEAR

Rev. J. J. Black Gave the Report of the Session.

BURNBRAE, Jan. 21.—The annual congregational meeting of St. Andrew's Church, Burnbrae, was held in the church basement on Thursday at 1.30 in afternoon. The Rev. J. J. Black acted as chairman and conducted the devotional exercises.

The congregational secretary, Mr. George Anderson, on motion by W. A. Milne, was appointed secretary for the meeting and the minutes of last annual meeting were read and adopted.

The Rev. J. J. Black gave the report of the session, reviewing briefly the work of the congregation during the year. He congratulated the congregation for its liberal support of the local church and its generous gifts to missions at a time when money was not too plentiful, especially in the rural sections. He expressed the gratification of the session at the achievements of the various organizations the enthusiasm with which they unkertook and successfully accomplished their several tasks.

Mr. Charles Milne , Chairman of the Board of Managers, made a brief report, stating that the managers purchased a piano, built a new platform in the Sunday school room, and repaired the furuace.

The financial report was given by th the treasurer of the congregation, Mr. George Anderson. The congregation raised during the year, $2,-885.25. Contributed to Missions apart from benevolences, $521.53. In addition the Ladies' Aid raised $506.17, which they contributed to the building committee to reduce the debt of the new manse, leaving $1,225 still to be paid on the manse.

The W.M.S. raised during the year $293. Mrs. Maxwell Anderson was made a life member. Two were made junior members, and one was given a junior members first year seal. The legacy of $300 bequeathed to the Society by the will of the late Jean Donald was invested in Government bonds interest to be given to the annual thankoffering of the Society.

The new managers are: W. H. Little, Thomas Watson, John Murray.

Auditors: W. S. Milne, Mitchell Rannie.

Committee on Seats: Rev. J. J. Black, W. A. Milne.

Ushers: W. A. Hume, Robert Matthews, Ernest Eagleson, Lindsay Anderson.

Secretary Treasurer: George Anderson.

Cemetery Committee (Trustees and Managers): President—William Rannie; Superintendent—W. S. Milne; Assistant Supt.—Mrs. E. Rockwell; Sec.-Treas.—Mrs. Roy Walker.

Property Committee: Charles Milne, Murray Meiklejohn, W. C. Wallace.

Choir Leader: Mrs. Charles Milne.

Organist: Miss Lottie Thain.

Crerar in Winnipeg Silent on Politics.

WINNIPEG, January 21 (Canadian Press). — Refusing to make any comment on the failure of the reported Cabinet negotiations between himself and Premier King, Hon. T. A. Crerar, former Progressive leader, on his return to Winnipeg on Saturday, declared he had nothing to say.

Mr. Crerar regards the Ottawa incident as closed, it is understood, and does not intend to discuss it.

BROKE THROUGH ICE AT CAMPBELLFORD

Boy Hurt While Sliding on Creek Near Home — Ladies Attended the Rebekah Installation at Havelock.

CAMPBELLFORD, Jan. 21. — Arthur Abernethy, aged 7, son of Mr. and Mrs. W. J. Abernethy, while sliding on the creek on Thursday in front of his home, fell twice and hurt his forehead and the back of his head, and broke through the ice, getting into the water above the waist. He was taken home and a doctor was called. He was sick all night, but on Friday he was much improved.

Old-Time Concert.

The members of the Methodist Church Choir are practising for an "old-time" concert and play, "The Old Maids' Association," to be given on Tuesday night, February 12, 1924.

Attended Installation.

A number of the Rebekahs of town went to the installation ceremony and fowl supper at Havelock on Thursday night. The District Deputy and suite of Peterboro and Lindsay installed the new officers. After the installation, the visitors and members retired to the spacious dining-room, where a splendid turkey supper was prepared for the large crowd.

The members present from Campbellford were: Mr. and Mrs. Ray Phillips, Mr. and Mrs. Duncan Montgomery, Miss Olive Hay, Miss Gladys Plumpton, Miss Jennie Nancarrow and Mr. Thos. J. Craighead. All report a good time.

Campbellford Personals.

Miss Helen Wood, Front Street, left on Friday morning to spend a few days with friends in Whitby.

Mr. Albert Hammond, of Stirling, was in town on Thursday.

Mrs. Harvey Donald, of Burnbrae, who has had bronchial pneumonia, is slowly improving.

Mrs. A. J. Meyers, Frank Street, entertained a few of her lady friends on Friday afternoon from four to six. Mrs. Meyers and Cherrie Turner played an instrumental duett, Mrs. Kingston gave two readings, and Cherrie Turner sang a solo. All enjoyed the dainty refreshments.

2,861 QUEEN'S STUDENTS.

KINGSTON, Jan. 21.—(Canadian Press).—Queen's registration for 1923-24 is: Arts, 1,360; Science, 240; Medicine, 274; Banking, 287; Chartered Accountants, 277; Summer School, 423—a total of 2,861.

Eight members are to be elected to Queen's University Council. Voting goes on to April 3.

EGG CIRCLE HAD ANNUAL MEETING

English Line Poultry Men Report Successful Year —Frederick Peake's Funeral.

CAMPBELLFORD, Jan. 21. — The annual meeting of the English Line Egg Circle was held Saturday afternoon in the Farmers' Club rooms. The officers had a successful business during the past year. This enterprise is carried on under the auspices of the Department of Agriculture and the plan adopted is to pay the members the local cash price when the eggs are delivered and after the eggs are sold and the manager's commission deducted from the proceeds, the overplus, or profit is divided among the members pro rata every three months. The circle marketed 16,843 dozens of eggs last year and profits amounting to $661.47 were divided among the members.

The following officers were elected for the year 1924: William Locke president; Mrs. William Stephens, vice-president; Miss Pearl Stephens, secretary-treasurer; E. J. Benney, Mrs. P. B. Nelson, Mrs. George Nelson, Mrs. William Craighead, directors; Charles McKelvie and James Milne, auditors. Thomas Rowe is manager.

Frederick Peake's Funeral

One of the largest funerals ever seen in Seymour Township was that of the late Fredrick Peake, held Saturday from his late residence on the English Line to the Tabernacle M. E. Church about a half mile distant. The edifice was crowded with neighbors and friends from a distance. Impressive services were conducted by Rev. J. E. Glover, pastor of the circuit, assisted by Rev. M. L. Hinton, Hastings, formerly of Seymour. Both clergymen spoke highly of the deceased, who had lived on the farm where he died, since he was four years old, 64 years ago and who had been associated with the Tabernacle church, as man and boy all his life.

SMOKING GOOD FOR HUSBANDS

The contented wife will tell you that she likes to see her husband smoke because she knows it makes him happy.

INFLUENCE OF TOBACCO

Every woman desiring a happy married life has realized that tobacco is a helpful influence in the home. Smoking is a very soothing occupation for a man—makes the home a sweet home and prevents family jars.

RADIO PROGRAMS

MONDAY JANUARY 21.

WGY (380) SCHENECTADY

7.45 p.m.—Musical program by Elizaeth Carrigan, contralto; Alice Beiringer, pianist, and Genevieve Liddane, reader.

KDKA(326) EAST PITTSBURG, PA.
(Eastern Standard Time)

6.15 p.m.—Concert arranged for rebroadcasting in England by the KDKA Litle Symphony Orchestra.
7.15 p.m.—"Winter Sports in New England."
7.30 p.m.—Radio Girl Scout meeting.
7.45 p.m.—The children's period.
8.00 p.m.—Farmer market reports.
8.30 p.m.—"Own Your Own Home Day."
8.40 p.m.—Concert by the KDKA Little Symphony Orchestra.

WEAF (492) NEW YORK

4 to 5.30 p.m.—Alexander Chigrinsky, pianist; Joseph M. White, tenor; Mamie Goldstein, violinist.
7to 10.30 p.m.—Orchestra. Daily sport talk. Helen Du Val, contralto. Lectures on Robert Browning. Concert by the Philharmonic Society of New York.

WBZ (337) SPRINGFIELD, MASS.
(Eastern Standard Time)

6.00 p.m.—Dinner concert.
7.00 p.m.—This week in history. Humorous program.
8 p.m.—Concert by the WBZ Trio.

KSD (546) ST. LOUIS

8.30 p.m.—Vocal and instrumental specialities, orchestra and organ music.

WLW (309) CINCINNATI
(Central Standard Time)

9 p.m.—Crosley Theatrical Review, followed by the return of Roger Hill and his orchestra playing: "Faded Love Letters," "Holding Hands", "Sunflower Maid," "Marchetta", "Sunshine of Mine," "The Land of Sweet Sixteen", and other special features.

WWJ (517) DETROIT
(Eastern Standard Time)

3.00 p.m.—The Detroit News Orchestra.
3.30 p.m.—Official weather forecast.
3.35 p.m.—Market reports.
7.00 p.m.—The Detroit News Orchestra.

Thousands of "pillboxes" and concrtete dugouts built by the Germans during the war still are a problem in France.

Relief From Head Colds
Is quickly obtained when you use

PARKE'S NASALINE

The penetrating vapor treatment gives instant relief from the stuffiness and stops the attac

BOND'S DRUG STORE
Corner George and Hunter Streets.

Uninsured!—a tragedy

No man appreciates life insurance so much as he who is not insurable —because of ill-health, for instance.

The hordes of men in this unfortunate position must force you to realize the necessity of taking prompt action to perpetuate your income for the protection of your family in the event of your early death.

An Imperial Home Protection Policy is the one definite, sure and convenient method of making suitable provision for your dependents.

If it is only a $1,000 Policy to start with, you ought to insure that much protection to your wife and children now. Next week may be too late.

Write to-day for our booklet, "The Creation of an Estate." It's very interesting and it's free. Address:

THE IMPERIAL LIFE ASSURANCE
Company of Canada
HEAD OFFICE . . . . TORONTO
L. W. SCOTT, Branch Manager
George & Hunter Sts., PETERBORO

THE DOLLAR DAY STORES

The Stores listed here are those who have organized Dollar Day. You will know them by the Blue-lettered Pennants in their windows. They all give Free Estimating Blanks with every dollar of your purchases on Dollar Day.

DEPARTMENTAL STORES—
Cressman's
Richard Hall & Son
J. C. Turnbull Co.
Robert Fair & Co., Limited
J. A. McNabb Co., Limited
Loftus Ladies' Wear
Dickson's
M. Fine
Chesler's
H. Abramson

GROCERS—
E. F. Mason
Porter S. White Co.
Boyle's Cash & Carry Grocery, Charlotte Street and East City
Andrew Ross, 235 McDonnel Street
Groceteria, 429 George
Groceteria, Market Arcade
Groceteria, cor. Rubidge and Sherbrooke
Groceteria, cor. George and Aytrim

PHOTOGRAPHER, PICTURE FRAMING—
Art-Craft Studio

FRESH MEATS—
J. W. Edwards
New Centre Meat Market

GENTS' CLOTHING—
D. H. Hickey, 345 George Street
Grafton & Co.
Oak Hall
Merrell & Meredith
Jack Primeau
H. LeBrun
Regent Tailors Sales Corp.
Crescent Clothes Shop
Brimmell & Irwin

JEWELLERS—
Warne Bros.
Schneider Bros.
E. V. Warne

LADIES' WEAR—
A. Swartz
P. Black
Botnick Bros.
N. Sukloff
M. Abramson
Rogow Bros.

MILLINERY—
Mrs. Wilson
The Vanity, Charlotte Street

KNITTED WEAR—
Lavoie Knitters

LADIES' AND CHILDREN'S WEAR—
A. V. Law & Co., Charlotte Street

5c, 10c AND 15c STORE—
F. W. Woolworth Co., Limited

CIGARS, TOBACCO, ETC.—
United Cigar Co.

SPORTING GOODS—
White Cycle and Sports, Ltd.

HATS AND FURS—
Barrie's, Limited
Wm. Lech & Sons, Ltd.

ELECTRICIANS—
Miller, Powell & Watson

CHINA, WALLPAPER AND STATIONERY—
R. J. Soden
Trebilcock Bros.
C. B. Routley

OPTICAL ROOMS—
Fowler's, Registered Optometrists
W. H. Lacey, B.O.

FURNITURE—
McBride & Franks
Harry Zacks
Home Furnishing Co.

PRINTING—
The Examiner

FLOWERS, ETC.—
Peterborough Floral Co.
Jordan Bros., George and Charlotte Streets

BOOTS AND SHOES—
R. Neill
J. T. Stenson & Sons
C. E. Smith
Routly-Braund, Ltd.
Hickey's Shoes, 169 Hunter Street
Howden & Evans, successors to J. W. Miller & Sons
D. Zacks
Leader Shoe Store, 291 George Street
D. C. Grant, Ltd.
J. Kylie & Son

FLOUR AND FEED—
R. Denne

MUSICAL INSTRUMENTS—
J. M. Greene Music Co., Ltd.
Peterborough Music Co.

The Evening Examiner

PHONES—Editorial 1601. Business Office, 1600. Private Branch Exchange to all Departments.

The Examiner is a member of the Audit Bureau of Circulation.

The Daily Examiner, published every lawful evening, by The Peterborough Examiner, Limited. Office, 419 George street. $6.00 per year, delivered in city; out-of-town subscribers, by mail, $4.80 a year.

The Weekly Examiner, published every Thursday. Subscription price $1.50 a year.

U. S. REPRESENTATIVES.

Special U. S. Representatives—W. H. Stockwell, 629 People's Gas Building, Chicago, Ill.

New York—Chas. F. Miller, 225 Fifth Avenue.

Advertising Rates on application.

R. M. GLOVER, Managing Director.

MONDAY, JANUARY 21, 1924.

THE COUNTY AND THE EXHIBITION.

The Peterborough Industrial Exhibition directors will wait upon the County Council this week to urge a substantial grant for the Exhibition.

Last year the County legislators failed to do their duty towards the big fair, donating $175.00, as against $2,000.00 granted by the City Council.

The Peterborough Industrial is not a city fair, but rather is representative of both urban and rural interests, and there is no reason why the city grant should be over ten times as large as the county donation.

Over $6,000 was paid out in prize money last year, and by far the greater part of that money went to rural exhibitors.

At the same time the agricultural industry is the greatest gainer from the Exhibition in another way, inasmuch as the spirit of competition engendered and the chance to see the best stock in the district on view tend towards better farming, more interest in good stock, and a general toning up of agriculture that cannot fail to be of material benefit.

It is these facts and others that will be advanced by the spokesmen for the Exhibition that should be considered by the County Council when the request for assistance comes before that body.

The burden of carrying an institution that has done so much for the rural sections of the county should not be thrown almost altogether upon the city and the Exhibition directors, and in common justice the County grant should be substantially increased.

A DISTRICT REPRESENTATIVE.

Peterborough's claim for consideration as the headquarters of a district representative of the Department of Agriculture is to be pressed before the Ontario Minister of Agriculture, and the many farmers who are interested in the matter will wish Mr. W. H. Bradburn, M.P.P., success in his efforts.

The fact cannot be gainsaid that in passing over Peterborough when these representatives were being located the Government deprived a large number of the rural residents of the county of the benefit that might have obtained from the services and advice of the district representatives.

Peterborough was the logical point for the establishment of such a service.

It is the business centre, the point most frequently visited by the majority of the farmers of the county, and a district representative located here would be more readily available to those in need of his counsel.

With the office situated in Norwood, it has not been possible, except at much inconvenience, for many farmers who would have been glad to avail themselves of expert advice to personally consult the representative of the Department.

With such an official located in the city, his field of service and his usefulness would be practically doubled.

The Minister of Agriculture will have little difficulty in convincing himself of this if he will survey the situation for himself.

CANADA'S OWN GAME.

The Canadian Olympic hockey team has arrived safely in France, and before long will be engaged at Chamonix in a strenuous competition for world's honours in ice hockey.

The eyes of all Canada will be on this sturdy band of young athletes, and the best wishes of all Canadians will be with them in their fight for the Olympic championship.

It mould be a heart-breaking disappointment if the highest place in this competition were to step out of Canadian hands.

For ice hockey is in itself a Canadian product—one of the two great games, lacrosse being the other, that the Canadians' love for action and speed and the straining of muscle and sinew to the last notch, have given to the world.

It is typically Canadian—a wholesome, red-blooded sport that calls for real men to play it properly.

There is no more fascinating, no more exciting, no more thrilling athletic contest in the world than a hockey game between two evenly matched teams, composed of expert skaters and adept in the fine points of the pastime.

No wonder the game holds such a place in the affections of the Canadian people, and no wonder it is played in practically every village, town, and city from the Atlantic to the Pacific, even in districts where the absence of an assured supply of natural ice necessitates the building of artificial ice plants.

Every real Canadian is proud of the game of hockey, because of the light it throws upon the stamina and skill of the young men of Canada—that is why every Canadian joins in the message: "Good luck to the Canadian Olympic team."

THE LASH AS PUNISHMENT.

Not long ago in an Ontario town a citizen was accosted on the street by two men, who said they were starving, and asked for some money to buy a meal.

As the victim took a fifty-cent piece from his pocket to give to the two mendicants, one of them threw the contents of a bottle of acid into his eyes, blinding him, after which the pair of precious rascals took to their heels.

And yet there are many good people so "full of the milk of human kindness" that they protest most vigorously against the use of the lash in Canadian prisons.

The lash is too mild a dose for men capable of such a deed as this.

The thought of such a method of punishment is not pleasant; there is no citizen with anything in his anatomy that represents a heart but would support its abolition were it not for the need that exists for some penalty sufficiently awe-inspiring to hold in check the gunmen and would-be gunmen with whom Canada seems to be infested.

The lashes that are part of the sentence passed on "Red" Ryan are not likely to do much to reform that criminal—in any case, he is serving a life sentence—but they may serve to prevent other young men from following in his footsteps.

Every crook fears the lash more than he does imprisonment. More than one prisoner has offered to take another year in the penitentiary in preference to a whipping.

The unusual crime wave necessitates unusual methods and until it is checked there should be more rather than less use of the lash, if organised society is to be safe from the crook with the gun.

RELIGIOUS TOLERANCE.

The newspapers of New York and other cities have been full of the controversy between the so-called Modernists and Fundamentalists. And just because both sides are so tremendously in earnest, the discussion has brought out that spirit of intolerance that is by no means the peculiar property of either conservative churchmen or radical churchmen, any more than it is confined to religious controversy. No sane man will dispute the statement of John D. Rockefeller, Jr., in the New York World, that "it is a spirit of tolerance which we need above all else." Tolerance, unfortunately, is a comparatively rare commodity, in controversy of any kind, religious, social, political or scientific.

At the same time, there seems to be a good deal of confusion as to just what the trouble is all about. In the first place, it is not confined to any one Protestant denomination; and in the second, it does not, as some people seem to suppose, involve the right to freedom of conscience. The question at issue is really this: Are there any doctrines that any particular denomination recognizes as fundamental; and if so, is a clergyman of that particular denomination justified in denying those doctrines or preaching against them, or allowing any other man to use his pulpit for that purpose. Or, to go further, is he justified in using his pulpit, or permitting it to be used, to deny doctrines that are not merely those of a particular denomination, but are accepted by all the Christian churches? For the matter of that, whether he openly discredits such doctrines, or merely ignores them, is a clergyman justified in occupying a pulpit that is dedicated to such doctrines? Everyone admits to-day the inalienable right of every man to think what seems right to him in matters of religion, but it is something more than a question of freedom of conscience when a clergyman accepts the charge of a congregation in a particular denomination, and then proceeds to discredit doctrines that are fundamental in that church, or even to all Christian churches.

Without approving or disapproving of the point of view of the Fundamentalists, or the manner in which they may have pushed their arguments, it is difficult for a thinking man to accept the dictum of the Modernists that the only problem, or the most vital problems, that a clergyman need expound to his people are the housing question, child labor, the minimum wage, and the economic brotherhood of man. They appeal to Christ's humanitarianism, but surely there was something more than economic problems in the teachings of Christ. As the New York Independent says:

> "It is all very well to say that by making religion a practical influence in lives to-day disagreements as to creeds can be smoothed over and kept from obtruding, since both groups are working to produce a more humane, upright type of citizen. To argue this is to deny the essential claims of religion, which are related principally to man's spiritual life. In the first place there can be no religion without an active belief in God and a consecration to His service on the part of His ministers, and it has often seemed as though almost any layman possessed of humanitarian impulses could occupy the pulpit of a radical clergyman quite acceptably, and that belief in God was about the last thing to which such a clergyman cared to give his attention. He forgets that what animated all Christ's activities, including His great-hearted humanity, was His mystic belief in God and the kingdom of Heaven."

This is perhaps a rather extreme statement of the attitude of the Modernists. Against it may be put a recent definition of the Fundamentalists as those who insist that every word of the Bible is inspired and must be interpreted in its literal sense. It is safe to say that all Modernists do not deny the cardinal doctrines of Christianity, still less the very existence of a Deity; any more than Fundamentalists tie their faith to the verbal inspiration of the Bible. IIn any event we venture to quote with approval the statement made in one of the Ottawa pulpits on Sunday last, that the vast majority of Christians are neither Fundamentalists nor Modernists, but base their faith upon the simple and direct teaching of Christ, and try, as far as human nature will permit, to avoid that spirit of intolerance that never yet worked any good to either side of a controversy.—Ottawa Journal.

EDITORIAL NOTES AND COMMENT.

It must be admitted that there was an old-fashioned sting in yesterday's wind.

Barron's, the best posted financial publication in America, says: "When Ramsay MacDonald drives capital out of Great Britain for investment in American securities, he curtails British business capital not only by that rare amount, but by all that amount could be multiplied into if it felt itself secure in productive enterprise within reach of the British tax-gatherer."

With so much unemployment in Toronto, it ought to be possible to get somebody to take a job as leader of the Ontario Progressive Party.

One reason why the British people do not fear the advent of a Labour Government is their feeling that the latter will not last very long.

Advertising Pays

If you have Lost Anything, Found Anything, or Want Anything, try an Advertisement in the Examiner

WISE AND OTHERWISE

Prize fighters once retired and started saloons. Now they retire and start a few banks.

The grocery bill may be reduced easily by feeding the family candy before every meal.

Finger marks, telephone numbers and splotches are removed from the wall by repapering.

Add six spoonfuls of turpentine to the mayonnaise and beat well. Now it will last much longer.

A spare tire is excellent for mixing milk shakes. Fill the tire and let the children roll it.

If you cannot afford a fall hat wrinkle the straw lid up a bit and paint the thing black.

You can tell a bungalow from a garage by remembering that garages have the largest doors.

Going through a husband's pockets isn't so bad, but don't go through with his bank account.

Some parents worry about keeping the kids in clothes and others about keeping the kids in autos.

Some day a genius will arise to vaccinate us all against book agents and insurance men.

Acting sensible under the harvest moon is showing your ignorance.

In a small town the stray dogs get you and in a large town the stray bullets get you.

What this country needs is a law against grass widows being as good looking as they are.

Weather forecasts are not so reliable, but they are more reliable than fashion forecasts.

Where will you put your coal this winter? If you have had your bath, use the bath tub.

A platitude is a familiar sentence entirely surrounded by people saying "Ain't it the truth."

An idealist worries about why people do things while a practical man worries about how.

High ideals do not attract as much attention as high insteps.

Reputations would get along better if all neighbors stuttered.

The best acting in the movies is done by the ticket seller, who pretends she isn't good looking.

Flat feet will carry you farther than a flat head.

Being poor is no disgrace but very inconvenient.

"Get together" is the advice given politicians. They can't get very much by themselves.

If everybody had beautiful hands, who would wash the dishes?

TO-DAY CHANGING.

Old Settlers in Various Parts of the Country Frequently Make This Claim

WASHINGTON, Jan. 19.—The climate of the United States is changing. So claims Elias B. Dunn, former weather observer for New York City. Dunn says this change has been slowly but surely taking place since about 1895.

Old setlers in various parts of the country frequently make the same claim, especially in the northern and eastern states. They have in mind the very deep snows of former generations, snows so deep that horses pulled sleighs right over the tops of fences, with drifts 10 feet deep or more.

Weather Bureau officials in Washington, D.C., have disagreed. They say that climate merely moves in cycles—very warm for a while, then very hot. They check up old records and say that, if you take the weather average over periods of 10 years each, the average temperature of these periods or cycles has never varied more than a few degrees since the first official weather observations were made.

Dunn, nevertheless, is lining up with the old settlers. He is positive that the climate is changing, and he blames the big irrigation projects in the west. About 19 million acres are now under irrigation. This means a tremendous amount of moisture dammed up in what otherwise would be dry country.

Water in a dry country naturally evaporates quickly. This evaporation changes the moisture of the air and, affecting the barometric condition, generates storms which are not only local but go traveling. So, Dunn believes, we have cloudbursts, floods and general freaks of weather.

Dammed up water evaporates fast in a dry climate. In the Ohio valley, evaporation is 40 inches a year. It is over 100 inches a year in New Mexico, Arizona and southeastern California.

The old setlers often advance the theory that climate has been changed by the destruction of forests, which formerly stored up a lot of moisture and kept the snow from melting quickly.

A BIT OF COMEDY

Cables report that "Deutschland Ueber Allies" is again being sung in Germany's leading beer-halls. Very suitable place, we'd say, for comic songs.—Cleveland News.

AH, REAL SCANDAL!

Mistress—Miss Elsie is coming out next week.

Cook—Indeed, ma'am. So is my husband.—Tit-Bits (London).

Aluminum shoes with wooden soles are being worn now by workers in Germany's chemical plants.

CATTLE, GRAIN AND PRODUCE

Peterboro--Toronto--Montreal--Winnipeg

PETERBOROUGH MARKETS.

Fruit.

Bananas 40-60c doz.; Florida oranges, 25-60c; California navel oranges, 25-70c; tangerine oranges, 50c; grape fruit, 2 and 3 for 25c; lemons, 30-40c doz.; apples, 40-95c peck; table apples, 50-60c doz.; Spies $6.00-$9.00 bbl.; California grapes, 30-40c lb.; Malaga grapes, 50c lb.; California pears, 50-60c doz.; pineapples, 50c each; pomegranates, 10-15c each; dates, 13-20c lb.; figs, 15-50c lb.; cranberries 18-20c qt.

Vegetables.

Potatoes, 25-30c peck; sweet potatoes, 15c lb.; beets, 25c peck; carrots, 40-50c peck; turnips, 25c peck; parsnips, 50c peck; cooking onions, 3 lbs. 25c; Spanish onions, 3 lbs. 25c; green onions, 5c bunch; dried peas, 13c lb.; dried beans, 10c lb.; cabbage, 5-20c head; squash, 15-20c; leaf lettuce, 5c; head lettuce, 15-25c; cauliflower, 20-40c; tomatoes, Florida, 40c; hothouse, 50c lb.; endive, 10-20c; celery, 10-25c; parsley, 5c; watercress, 5c; Florida peppers, 10-15c each; new carrots, 15c bunch; imported onions, 15c. bunch.

Nuts—Walnuts, 25-50c lb.; budded 40-50c lb.; Brazel nuts, 25-30c lb. chestnuts 30-50c lb.; almonds, 25c; shelled almonds, 40-80c lb.; cocoanuts, 10-15c each.

Dairy Products.

Butter, creamery, 43-45c lb.; dairy, 38-42c; baking, 35c; oleomargarine, 25c lb.; lard, 18-24c; shortening, 18-20c; cheese, 28-40c lb.

Eggs: (Government graded); fresh specials, 65c doz.; fresh extras, 60c doz.; fresh firsts, 55c doz.; fresh seconds, 53c doz.; storage firsts, 40c dozen

Honey: Comb, dark and light, 20-25c; pure clover, 65-73c; 5-lb pail, mixed, 49c; buckwheat, 10 lbs. 95c.

Fish.

Pink salmon, 20c lb.; red salmon, 20-25c; salmon trout, 24c lb. white fish, 20-22c; halibut, 35c smelts 35c; haddies, 18-20c; boneless, 25c; fillets, 25c; kippered herring, 20c; salt herring, 45-75c doz.; sea herring 10c lb.; fresh sea herring, 15c lb.; boned cod, 20c lb.; oysters, $1.50-$1.75 qt.; shrimps, 40c pint.

Meats.

—Retail—

Beef, 8-30c lb.; pork 15-35c; veal, 12-30c; spring lamb, 15-35c; mutton, 10-25c lb.; bacon, 29-40c; sausage 18-20c lb.; chicken, 28c lb.

—Wholesale—

Hogs—Thick, smooth, cut, $8.25 cwt.; select graded, $9.10; dressed, head on, $14; head off, $15.

Grain (Wholesale) and Flour (Retail).

Fall Marquis wheat, 85-95c bush.; oats, 44-55c; rye, 65-75c; barley, 60-65c; alsike, $4-$5-25; peas, $1-$1.25; bush; buckwheat, 75c; red clover, $5-$10 bush.; sweet clover, $4.50.

Flour, half bbl., $3.25-$4.25; pastry flour, 24-lb. bag, 75-90c.

Hay, Bran, Etc. (Wholesale).

Loose hay, $12-$13; baled hay, $16-$17; straw, $9-$12; bran, $28-$30 ton; shorts, $33 ton.

Hides and Wool (Wholesale).

Cow hides, 6c lb.; horse hides, $2-$2.50 each; calf skins, 10c; sheep and lamb skins, 75c-$1.25 each; shearlings, 20-25c each.

Wool, 18-25c lb.

MONTREAL PRODUCE.

MONTREAL, Jan. 20.—Egg quotations: Extras 40; firsts 35; seconds 28 to 30.

Butter—No. 1 pasteurized 43 to 43 1-2. No. 1 creamery 42 to 42 1-2.

CHICAGO GRAIN.

CHICAGO, Jan. 21.—Grain prices weakened a bit Saturday, owing more or less to corn selling, partly based on predictions that a larger movement of the corn crop would take place in the near future. Corn and wheat closed settled, corn at 1-4c. and 3-8c. to 5-8 and 3-4c. net decline, May 78 1-8 to 74 1-4c., with wheat unchanged to 1-4c. lower, May $1.08 1-8 to $1.08 1-4, and fully $1.08 3-4; oats 1-4 and 3-4c. to 1-8c. off, and provisions 2c. to 20 and 22c. down.

STERLING RATES.

MONTREAL, Jan. 20.— Sterling exchange rates were quoted here today:

Demand 4.3425.

Cables 4.3463.

DOURO COUNCIL HAD A MEETING

Officers Appointed For the Year—Accounts Passed.

DOURO, Jan. 19.—The inaugural meeting of the members of the Municipal Council of the Township of Douro was held at the Town Hall, Douro, on Monday, January 14th, at 11 o'clock a.m.

The following members subscribed to the declaration of office, M. P. Coughlin, Reeve; J. J. Leahy, Robt. Heffernan, Jos. O'Connor and J. D. O'Shea, Councillors.

On motion the minutes of last meeting were read and confirmed.

The following Municipal by-laws were passed, viz.: By-law No. 934, appointing Maurice Condon and Oliver Douglas auditors at a salary of $12.50 each; By-law No. 935, appointing Sanitary Inspector, Thos. E. Whibbs; School Attendance Officer, Wm. Hayes; Sheep Valuers, Geo. Hamilton, N. C. Ryan, Wm. McKiever and Wm. Frankish; Poundkeepers, Stephen Scott, Jos. P. Leahy, Fred Walsh and Herb Abbott; Fence Viewers, Frank O'Connor, P. O'Grady, Wm. Garsey, Frank Heffernan, W. H. Down, Geo. Garbutt, Bartholomew Leahy and M. Ryan. By-law No. 936, appointing W. J. Condon Assessor, at a salary of $75.00. By-law No. 937, authorizing the Reeve and Treasurer to borrow as required for school purposes, $4000.00; and for current expenditure, $4000.00.

On motion of J. Leahy and J. D. O'Shea, the Reeve and Clerk were authorized to sign and submit to the Minister of Public Works statement of expenditure on Township roads, showing that from Jan. 1st to Dec. 31st, $2,500.00 had been expended and requesting the statutory grant on same.

The following accounts were passed, viz., Deputy Returning Officers, $4.00 per day; Poll Clerks, $2.50 per day; Rent for polling booths, $4.00 per day; Constables, $1.00 per day; Returning officer, $8.00; F. D. Leahy, ink, pens, etc., for election, 90c.; J. W. Hall, concrete pipe, $14.11; Jas. Buckley, half cost of wire fence, $6.40; Stephen Miller, balance of half cost of wire fence, $2.50; John McMurray, overcharge of taxes, 1922, $4.00.

Council adjourned to meet at a call from the Reeve.

A knock at the door —modern style

"Not many sounds in life," said Charles Lamb, "exceed in interest a knock at the door, but it is so seldom that the person we want to see, comes."

Though the tinkle of a telephone bell never fell on the ear of this delightful essayist, it is as true of the telephone, as of the knock at the door, that (as Lamb said) "It gives a very echo to the throne where Hope is seated."

The delight of renewing old friendship, or of keeping unbroken the ties that bind us to past days is one of the greatest benefits the telephone confers.

The sound of your voice to many would be as a joyful hope realized.

Quiet evening, brightened by the sound of familiar voices, are renewing youth for thousands. Station-to-Station service has made them possible.

J. M. McHARDY

Manager.

THAT SETTLED IT

Mrs. Tattle—I'm rather hard to please. Have you had much experience as a maid?

Applicant—I worked for Mrs. Neighbour for six months before she and her husband parted.

Mrs. Tattle—I'll engage you. Now tell me all about it.—Exchange.

A FINE SILENCER

She—Why do they always cheer when a fellow gets hurt?

Senior—So the ladies won't hear what he says.—The Latineer, Cleveland.

Pains in the Back Disappear when Kidneys are Regulated with Dr. Chase's Kidney & Liver Pills

$ $ $ $ $ $ $ $ $ $ $ $ $

The Examiner's CONTEST ON MERCHANTS OF PETERBOROUGH

Semi-Annual

Dollar Day

THURSDAY January 24th

Preparations for the Biggest Dollar Day Ever Held in Peterborough.

The Examiner's Contest for Special Prizes Adding Interest to This Great Day of Shopping in Peterborough

The Merchants' Treasury Box will distribute $175.00 in Cash Prizes, and THE EXAMINER, as usual, will offer independently $35.00 in Cash Prizes, to be distributed as follows to the persons making "the nearest estimate of the corn in the quart scaler" in the window of the Peterborough Bookstore, next door south of THE EXAMINER.

First Nearest Estimate		$10.00
Second	" "	5.00
Third	" "	4.00
Fourth	" "	3.00
Fifth	" "	2.00
Sixth	" "	1.00
		$25.00
Our Special Prize of		10.00
		$35.00

HOW TO ESTIMATE

For every dollar paid into THE EXAMINER on DOLLAR DAY, THURSDAY, JANUARY 24TH, for an account for Printing or Advertising, a Subscription of THE DAILY EXAMINER at $6.00 delivered or $4.80 by mail per year, or THE WEEKLY EXAMINER at $1.50 per year, we will give Estimating Blanks for our own contest of $35.00 and for the Merchants' Treasury Box of $175.00, and we are also offering a Special Prize of $10.00 extra if the person winning the Merchants' Treasury Box First Price of $25.00 secured the Estimating Blank through THE EXAMINER Office.

It is possible then for a First Prize winner who has secured EXAMINER Estimating Blanks to earn:

Merchants' Treasury Box Prize of	$50.00
Our Own First Prize of	10.00
And Special Prize of	10.00
A Total of	$70.00

COME ALONG AND PARTICIPATE IN THE BIG VALUES THAT WILL BE OFFERED ON DOLLAR DAY, THURSDAY, JANUARY 24TH

$ $ $ $ $ $ $ $ $ $ $ $ $

Did you know that:
pound for pound good Candy excels beefsteak in food value
"Moir's Chocolates"

STILL DANGEROUS TO CROSS BRIDGE ON CHEMONG LAKE

Teamster in Charge of a Load of Wood Had a Narrow Escape — Barn Blown Down.

BRIDGENORTH, Jan. 19.—Driving on the floating bridge has been quite dangerous the past few days. Other years the ice was quite soft and the bridge was practically closed for traffic earlier in the winter, but owing to the late fall and mild weather the ice is not considered safe. There are deep ruts on the bridge at present and they are full of water and most horses shy around them, hence the danger of an upset.

A team of horses belonging to Melville McWilliams coming over with a load of cord wood on Monday, made some sort of a dive on approaching one of the ruts and upset the load and tore through a portion of the railing of the bridge. They made good their escape while the driver was held fast in the wood. The team was captured on the Smith side by a farmer driving towards Innismore.

The Ice Harvest

Some of the ice cutters are getting uneasy and have been seen during the past few days down on the lake with some tools, no doubt testing the depth and anticipating an early start but their hopes were blighted as the ice at present is not thick enough to commence operations.

Visited Old Home

Mr. J. K. Stabler, one of the old residents of Smith township, who has been living with his daughter, Mrs. Robert Tedford, in the village, spent Christmas day with his son, Rollie Stabler, on the old homestead which is situated on the 8th concession about two miles from the village. This was Mr. Stabler's first visit to his old home in four years. He is enjoying good health at present.

Horses in Lake

Mr. Donoghue, of Ennismore, whose farm borders on the shore of Chemong Lake, is in the habit of cutting holes in the ice in order to water his stock. The ice at present is not very thick and while four horses were quenching their thirst the other day the ice gave way and to their surprise landed them in the bottom of the lake. Fortunately the water was not very deep at this particular point and Mr. Donoghue by breaking the ice towards shore succeeded in getting them to safety.

Horse Ran Away

Mr. Jack McManus drove his horse and cutter to the village one evening last week, and while making a business call at a neighbors house tied his horse at Touchburn's blacksmith shop. On his return the horse and cutter had disappeared. Upon investigation it was discovered the horse had broken his halter and made a dash down the Chemong road towards home. It was captured in the long swamp.

Barn Blown Down

A frame barn belonging to Mr. Wm. Heard, on the 7th Concession, was leveled to the foundation last week by the high wind which passed over this section accompanied by sleet and rain. No damage was done to the stock in the stables underneath. The implements on the main floor also escaped any serious damage.

Crossed the Ice

Mr. Roy Whetung came down from Curve Lake on the ice on Saturday morning with three passengers in a horse and cutter. This was the first rig of any kind which has ventured on the lake in this district.

Week of Prayer

Rev. W. S. Edgar of Gilmour Memorial church and Rev. P. H. Neville, of Bridgenorth Methodist church, joined hands in the week of prayer and held meetings every other night in the two churches. There was good congregations and the meetings were a success.

Mrs. James Preston and family, of Windsor, Ont., are spending a few days with her parents, Mr. and Mrs. L. Fowler.

Mr. Thomas Black is at home suffering with a bad cold.

Mr. and Mrs. Wall McConkey have moved in to the city for a short time.

CORDOVA MAN WAS FREED OF CHARGE

J. C. Davidson Dismissed For Lack of Evidence to Convict-- Fined For Bad Language.

HAVELOCK, January 19. — J. C. Davdson, of Cordova Mines, was dismissed by Magistrate O. A. Langley on Saturday on charges of drunkenness.

The trial was heard in Havelock, when His Worship adjourned to Peterborough for sentence.

It appears that the principal evidence produced in corroboration of the allegation of intoxication was the fact that the man could not roll a cigarette without spilling tobacco.

In another charge, that of using abusive language, the accused was sentenced to a fine of $10.00, and costs.

N. Alex. McColl, of Norwood, appeared for the complainant in both cases. S. T. Medd conducted the case for him as to the infringement of the O.T.A.

J. F. Strickland appeared for the defendant in both cases.

Gordon Young, of Cordova Mines, mail carrier, was the informant.

The evidence disclosed that a short time prior to Christmas the defendant Davidson told Young he expected a case of wine, and asked him to be on the lookout for it and bring it out. The case of liquor arrived in the express office on 22nd December.

Young having a heavy load, due to the increased volume of mail and parcels at this season, decided that he he would not be able to take the case of liquor.

Davidson's disappointment at not receiving the refreshments for his Christmas festivities so enraged him that in a very demonstrative manner he proceeded to give Young a tongue-lashing.

While there was no conclusive evidence that Davidson was intoxicated at this time, the prosecution tried to show that the actions as described by the witnesses could only be attributed to a condition of insanity or intoxication on the part of the accused.

The defence asked that as the evidence was not sufficient to lay the onus of proof on the defence, the case be dismissed, but failing in this the defence vested its case on the evidence of the prosecution.

Upon the completion of argument by counsel, the Magistrate remanded Davidson for sentence.

A second charge of profanity and abusive language was then called, and after the reading of the information as amended, the defendant pleaded guilty.

Counsel for the defence made a strong plea for leniency.

Counsel for the complainant drew the Magistrate's attention to the fact that Young, a returned soldier, who, being maimed for life through the loss of an arm and a crippled leg, should not be subjected to such treatment as the prisoner had pleaded guilty of forcing upon him, and asked for a fine that, in the opinion of the Court, would have a tendency to protect him in the future.

The Magistrate, in summing up, warned the prisoner of the seriousness of his action, and in making the fine $10.00, and costs, said that should he appear before the Court at a future time for a like offence, being proven, he would make the verdict much more severe.

A beekeeper in Ontario has obtained a ton of honey from 31 hives in less than a year's time.

Aunt Martha's
HOUSEWIVES COLUMN

I got a letter today—from a woman in Windsor.

She says—"What I like best about my Dominion Store is that I can send my very little boy there with an order for my groceries, and still be sure I am saving as much money as if I went out "shopping around" for bargains. I put the money and the order in an empty milk bottle and out the little fellow goes with it as proud as you please.

"He likes to go, too, for the Dominion Store man is just like an old friend to him."

I think that letter speaks for itself, but maybe I should explain a little that the reason her little boy can save as much on her groceries as she could herself, is that regular buying from a Dominion Store brings the *steady* savings that are the biggest economy in the long run. When you save on *everything* your savings easily mount up to five or ten dollars a month. That's better than saving something on one thing—and losing it again on the next thing, in searching around for bargains.

Don't you think so yourself?

Aunt Martha

Dominion Stores Ltd.
"Save You Money"
55

CAMPBELLFORD AND DISTRICT

Annual Concert By the Choir of St. Andrew's Church Friday Evening.

CAMPBELLFORD, Jan. 21. — Wigglesworth, organist and choir leader of St. Andrew's church, won new honors as a director of musical entertainment at the annual concert given by the choir in the church school room Friday night, the programe being long and varied and containing many unique features. The audience was a testimony to the regard in which the choir is held by the residents of all denominations in the town.

The opening number was "The Vikings' Song" by the choir. Then came a solo by John Jamieson, who was applauded to the echo but owing to the length of the programme, no encores were given.

Miss Hazel Atkinson and Roy Connor sang a humorous duet, "The Singing Lesson," which portrayed the trials of amusic teacher.

Walter Henson sang the of perplexity of a bachelor who halted between two opinions as to whether it were safe for a man of the age of 32 to assume the responsibilities of married life.

Tennyson's "Brook" was one of the most pleasing numbers, artistically rendered, Miss G. Meiklejohn doing the recitative part and Mr. Wigglesworth, at the piano, singing the words that the poet attributes to the murmuring stream that "goes on forever." Miss Meiklejohn is an accomplished elocutionist with a bright future in that line ahead of her.

Then came a well, rendered solo "Fairy Pipers," by Miss Kathleen Connor, followed by a duet, "Flow Gently Deva," by Mr. Wigglesworth and Walter Henson.

Miss Emma Meiklejohn sang Afton Waters and The Slumber Boat Song. Tennyson's 'Sweet and Low,' was rendered by a quartette, Mrs. John Shand, Miss Hazel Atkinson and Messrs. Wigglesworth and W. Henson.

The "Pea Nut Song" a plantation melody in which the public generally are warned to be careful of almost every known cosmestible under the sun and to expect no gifts if their supply ran out was cleverly rendered by Alex. McDonald, C. Massey and Mr. Wigglesworth. The lines were so rich with grotesque humor that the singers had difficulty, at some stages of the song to preserve their gravity sufficiently to get through the task.

Miss Lillian Hay, another of Campbellford's talented reciters pleased the audience with a selection Mr. Jamieson sang a humorous song "When I was a Lad" and a quartette rendered "Drink to me only with thine eyes."

Mr. Wigglesworth gave a striking representation of that most important of all human characters, a drum major in action. Encores were barred but in this case the audience refused to be quieted and Mr. Wigglesworth, to preserve the peace, was obliged to respond.

There was a short season of community singing by way of diversion. The words of old favorites were thrown on a screen and the audience joined heartily in this part of the programme. The songs sung were 'Comin' Thro' the Rye,' 'Scots Wha Hae,' 'The Tapaulin Jacket,' 'Lock Lomond,' 'Old Black Joe,' and 'Annie Laurie.'

The closing number was the most unique and artistic offerings of the evening. Little Evelyn McKelvie, looking charming in a dainty fairy costume, told the story of the dream of a youth who in his sleep visited some of the countries of the world. When he arrived in Scotland, a young lady in Highland costume, sang "Ye Banks and Braes," this character being taken by Miss B. Ballantyne.

Next the dreamer found himself in Spain representing the younger members of the aristocracy in that sunny land, Miss Hazel Atkinson, in brilliant costume showed the world what musical gifts a Spanish prima donna possesses.

The dream carried the sleeper back to America where three Indian maidens sang him into deeper slumber, these parts being taken by Elsie Connor, Dorothy and Flossie Henson.

But of all the national airs the dreamer heard, none could equal to the song "Toyland" sung by a mother to her children in a Canadian home. The singer in this case was Mrs. R. W. Scott, and the little people who sat at her feet and hung on her every word were Lois Meyers and Ian McIntosh.

At the close of the programme Rev. C. F. McIntosh, who presided congratulated the choir on their success and thanked the audience for their attendance and Miss Hawley, the former organist of the church and her assistance in acting as accompanist for several of the numbers.

Appointed Assessor

At a special meeting Friday the Seymour Council appointed T. J. Ketcheson assessor for the current year. These were seven applicants for the position which carries salary of $100.

Light Commission Meets

At the inaugural meeting of the Water and Light Commission, A. E. Caddy, who was elected at the recent election by acclamation took his seat. S. J. Abernethy was re-elected chairman for the year. John F. McGregor, who has been acting secretary of the Commission since the late E. C. West was incapacitated by illness in 1909, was confirmed in that position.

It was decided to purchase by tender 150 cedar poles for use in the construction of transmission lines.

Cheese Demonstration

J. M. Henderson of Montreal, and J. L. Irwin of town, cheese graders, the latter being employed at Belleville, gave a demonstration of the art of grading in the St. Lawrence Hotel, Friday afternoon. Ten samples of cheese were shown and small portions were passed among the audience for a practical test. The graders stated that next year every factory will be required to have a registered number so that the cheese when put on the market can be traced to its source.

A Night With Burns

St. Andrew's Young People's Society will hold a 'Burns' Night' Monday evening to mark the anniversary of the poet's birth. E. H. Greig, principal of the High School, will give a lecture on scenes and incidents in the life of Burns, this address to be illustrated by lantern views. There will also be Scottish singing and recitations.

Don't Let That Cold Turn Into "Flu"
Rub on Good Old Musterole
That cold may turn into "Flu," Grippe or, even worse, Pneumonia, unless you take care of it at once.
Rub good old Musterole on the congested parts and see how quickly it brings relief.
Colds are merely congestion. Musterole, made from pure oil of mustard, camphor, menthol and other simple ingredients, is a counter-irritant which stimulates circulation and helps break up the cold.
As effective as the messy old mustard plaster, it does the work without the blister.
Just rub it on with your finger-tips. You will feel a warm tingle as it enters the pores, then a cooling sensation that brings welcome relief. 40c and 75c, at all druggists.
The Musterole Co. of Canada, Ltd., Montreal.
MUSTEROLE
WILL NOT BLISTER
Better than a mustard plaster

SMALL SURPLUS FOR LAKEFIELD FAIR TREASURY

Henry Coones Succeeds G. A. Graham As President and Was Appointed Delegate to the Convention of Fairs' Association.

CROP COMPETITION.

LAKEFIELD, Jan. 19.—Henry Coones was elected president of the Lakefield Exhibition Board at the annual meeting Friday afternoon. The other officers are as follows:—1st V.P. Albert Darling; 2nd V.P. Wallace Anderson; Secretary Treasurer Thompson Braden; Directors, E. J. Galvin, Walter Preston, Howard Beavis, Howard Bullock, G. A. Graham, N. S. Higgins, John Blakey, H. J. Abbott, J. A. Walton, Robert Duff, George Fairbairn, Bruce Garbutt.

The treasurer's financial statement for the year presented the gratifying condition of a bank surplus of $62.93. Referring to the Board's credit position, the retiring president, Mr. G. A. Graham, expressed the hope that the Lakefield Fair had passed through its period of tribulation and deficits, due to seven years of bad weather, and that the future had smiling sunshine in store for the directors who had borne their troubles patiently, with fortitude and determination not to quit.

Out of Darkness

It pleased Mr. Graham that during his three years' presidency the Board had finally emerged from the gloom of deficits. Much of the credit, he said, was due to Mr. Braden who as secretary shouldered a great deal of the responsibility and usually found some silvery lining to the pressing clouds. Mr. Graham invited the young men of the village and country to take an active interest in the work of the Board. They were needed to carry on the Fair when the older men retired. He recommended the engagement of Government judges this year and also that an effort be made to secure some of the Government exhibits, preferably the New Ontario exhibit, which in itself was a splendid educational feature.

Short reviews of the special activities of their departments were given by Albert Darling and H. J. Abbott on horses, Wallace Anderson and Howard Beavis on beef cattle, and Howard Bullock and Henry Coones on dairy cattle.

Oat Crop Competition

The Board decided to hold a field crop competition in white oats again this year, with the intention of enlarging this enterprise to the threshed grain competition next year. Department of Agriculture will also be requested to supply judges for the horse, cattle, hogs and household work classes this year.

Delegate to Convention

President Coones was appointed as the Board's delegate to the convention of the Ontario Association of Fairs which meets in Toronto on February 5 and 6. The president and secretary were instructed to apply for a Government exhibit at this year's show.

The next meeting of the Board will be held on the first Monday in March at which the President's report of the convention will be received, and also the dates of this year's exhibition will be chosen.

NECESSITY REQUIRED IT.

"I was only acting the part of peacemaker," explained a prisoner.

"But you knocked the man senseless!" said the magistrate.

"I did," the prisoner answered. "There was no other way to get peace."—Pearson's Weekly.

Overworked muscles
Stiff and sore

You can take out ache and stiffness quickly with Sloan's Liniment. Just pat it on gently. You don't have to rub it in. The lameness will begin to pass away at once. Get a bottle at your druggist's today—35 cents.
Sloan's Liniment—*kills pain!*

DISPUTE ABOARD SHENANDOH ON FIGHTING STORM

Advice of Captain Heinen, Zeppelin Expert, Was Ignored in Piloting Runaway Airship.

NEW YORK, Jan. 21. —Differences of opinion which arose between Captain Anton Heinen, German Zeppelin consultant to the navy, and Lieutenant E. H. Kinkaid, assistant navigation officer of the Shenandoah, over the piloting of the Leviathan of the air during the runaway flight last Wednesday night and Thursday morning, were brought to light at a hearing before a special board of inquiry appointed by Rear Admiral Scales to determine the cause of the accident and the extent of the damage.

Declining at first to answer as to whether he had any complaint as to events on the flight, Lieutenant Kinkaid later admitted that Heinen had been critical of the manner in which he was trying to guide the craft in outriding the gale which had wrenched it loose from the mooring mast at Lakehurst.

"While I was steering I kept in mind the condition of the rudder, which had been badly damaged, and sought to pilot the Shenandoah in such a way as to eliminate heavy strain on the rudder," he said. "Captain Heinen was indignant that the direction I was keeping was not exactly what he wanted."

Lieutenant Kinkaid told the board, which met in the hangar at the Lakehurst air station, that he felt it was a question of navy men being responsible for saving or losing the dirigible. He therefore acted accordingly, he added. Lieutenant Kinkaid indicated that relations between Heinen, who is a civilian employee of the navy, and himself still were strained.

Angered by a Newspaper Story.

"He apparently was peeved over an article in one of the newspapers which attributed to me the statement that he was consulting engineer to the navy at a salary of $500 a week," Lieutenant Kincaid said. "I never mentioned his salary in my interview, but simply mentioned that he was employed.

It was learned that another officer of the craft had taken the responsibility of keeping the Shenandoah at a higher altitude that that desired by Captain Heinen while the ship was being buffeted by the wind. Captain Heinen, it was reported, believed the craft could outride the elements at a considerably lower altitude, minimizing the chances of colliding with trees or high buildings which loom up in the inky night.

EMINENT SPECIALIST IN PSYCHOLOGY DIED

Dr. Charles Kirk Clarke Had Just Completed His Golden Jubilee in Psychiatry.

TORONTO, Jan. 21.—(Canadian Press.)— Dr. Charles Kirk Clark eminent specialist in Psychiatry, mental hygiene and psychology, died yesterday morning at his home here aged 66 years. He had been ill since October.

Dr. Clarke had just completed his golden jubilee in psychiatry of which he had made a life study beginning at the age of 16 under Dr. Joseph Workman at the Toronto hospital for the insane on Queen St. West. Just before being taken ill Dr. Clarke gave Maudsley lecture in London. This was the first time the lecture had been given by any person from outside of England.

At the time of his death he was a medical director of the Canadian National Committee for mental hygiene.

Late Dr. C. K. Clarke, who was a native of Elora was the son of Hon. Charles Clarke.

Get Two Trial Boxes
PAZO OINTMENT is a Guaranteed Remedy for all forms of Piles.
Pay your druggist $1.20 for two boxes of PAZO OINTMENT. When you have used the two boxes, if you are not satisfied with the results obtained, we will send $1.20 to your druggist and request him to hand it to you.
We prefer to handle this through the druggist because his customers are usually his friends and will be honest with him.
PARIS MEDICINE COMPANY, 193 Spadina Ave., Toronto, Canada

CAVAN WOMEN'S SEWING CLASS

Arrangements Made By Institute For Two Weeks' Instructions Early in May — Travelling Library Arrives.

CAVAN, Jan. 19.—On Thursday afternoon, January 17, the Cavan Women's Institute met at the home of Miss Bertha McNeil for their regular meeting. There were 14 members and four visitors present.

The president, Miss McNeil, was in the chair.

The meeting opened with the chorus, "Oh Canada."

Mrs. J. D. Hunter, in the absence of the secretary, Mrs. L. Sutton, read the minutes of the December meeting.

A letter was read from Mr. Chas. Thacker, thanking the institute for a Christmas gift sent to his family, which was much appreciated, as Mrs. Thacker has been ill for some time.

A letter was read from Mrs. (Rev.) G. S. Rorke, Peterboro', thanking the institute for a gift of money, sent to her daughter in Japan, to be used in relief work.

It was decided to send application for a summer delegate to address the Cavan Institute in an afternoon meeting. Mrs. J. D. Hunter kindly offered the use of her home for the meeting. Lunch will be served at this meeting, the date for which will be set by Mr. Putnam.

Sewing Course

The secretary has received notice that the Cavan sewing course will commence May 5, and continue for two weeks. The demonstrator will be Miss Collins. Ten gave in their names as members for the course, and there are others expected to join later. The fee for the course is $2.25 for members and $2.50 for non-members.

Mrs. F. M. Staples read a poem, "On Making Friends."

There was a discussion on the best methods of making mock duck and beef-loaf.

Miss McNeil served a nice lunch and a social time was enjoyed.

The institute wish to announce that the sewing class is open to any ladies or girls who wish to take advantage of it. Any who do are requested to send their names to the secretary, Mrs. Lloyd Sutton.

The February meeting of the institute will be held at the home of Mrs. F. M. Staples.

Travelling Library

The travelling library has arrived and is at the home of Mrs. Harry Tinney.

Mrs. Tinney brought a number of books to the meeting. These were distributed among the members.

Cavan Personals

Rev. R. T. Richards is at Blackstock assisting the Rev. Mr. Cruthers in evangelistic services.

Miss Lila Vance, Manvers, is the guest of Miss E. Hutchison.

Mrs. E. Syer and her sister, Mrs. M. Syer, of Millbrook, are guests of Mr. and Mrs. T. Donaldson.

Born.—In Dr. Turner's Private Hospital, Millbrook, Jan. 12, 1924, to Mr. and Mrs. L. Newton, Cavan, a son.

Ralph Staples has been out of school for a few days on account of illness. He returned to Lindsay on Wednesday.

On Tuesday evening, January 22, the A. Y. P. A. of St. Thomas Church, Millbrook, intend to give two plays, entitled: "Mrs. Budsby's Boarders," and "Whiskers," in Cavan Community Hall.

On Thursday, January 24, there will be held a basket social and program in Cavan Community Hall.

Miss Muriel Newton is ill.

There was a dance held in Cavan Community Hall on Thursday evening, January 17.

IN MILLBROOK AND DISTRICT

Rev. J. R. and Mrs. Stillwell Had Goods Destroyed in Fire.

MILLBROOK, January 20. — Rev. R. J. and Mrs. Stillwell, (nee Miss F. P. Byam) are spending the winter at Abingdon, Virginia, where the former is taking charge of the Anglican Church during his holiday months. General sympathy will be felt for Mr and Mrs. Stillwell when it is known that the Dubois Memorial College at Monteagle, Tenn., with which Mr. Stillwell is connected as a member of the faculty, has been burned down since they went to Virginia in December, and all their personal effects have been lost, including library, furniture, wedding presents, and clothing. Only the chapel, one of the pianos, and the residential cottage were saved.

The origin of the fire is so far unknown. The college should have re-opened in March.

Mrs. J. Hammond, who on account of illness had been making an extended visit with her sister-in-law, Mrs. P. Stinson, was able to return to her home in Toronto on Friday, Mrs Stinson accompanying her for a brief stay. Mrs. Hammond's little daughter Wanda is with her grandmother, Mrs. Hammond, Sr., of Powasson, for the winter. Mrs. A. Stinson, of Janetville, Mr. Stinson's mother, is spending the remainder of the winter with her son here.

Born — In Millbrook, on 17th January, 1924, to Mr. and Mrs. W. G. Rowland, a daughter.

Miss Kathleen Sutton was a visitor to Peterborough on Thursday.

Dr. L. J. Stuart was a business visitor to Peterborough on Saturday.

Mrs. R. Lowery and daughter, Miss Edna, were visitors to Peterborough recently. Mrs. Lowery left on Saturday for Los Angeles Cal., where she will make an extended visit with her daughter, Mrs. J. Parker.

A 16-story office building, with a large restaurant on the top floor recently was completed in Stockholm. It corresponds in many ways with American skyscrapers.

FIRST
of the series dealing with the establishment of the BANK OF MONTREAL at representative points in CANADA and elsewhere
IN MONTREAL
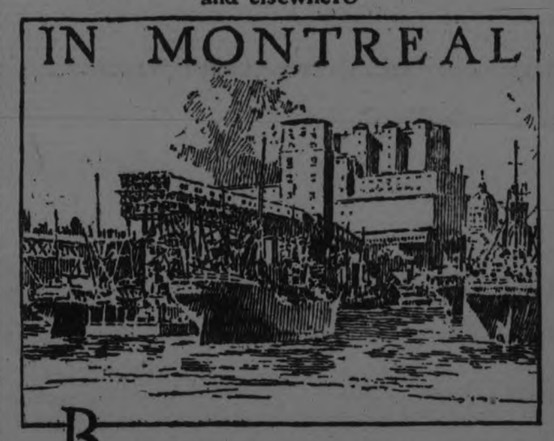
BEFORE any steamship had crossed the ocean, and before either the locomotive or the telegraph had been invented, nine merchants of Montreal signed articles for the formation of the "Montreal Bank," now the Bank of Montreal. That was on June 23, 1817—more than 106 years ago.
Since that time Montreal has grown from a town of less than 20,000 to a city of more than 800,000 population.
The Bank, in continuous and successful operation from those early days down to the present time, has steadily pioneered its way across Canada. Today, through its Head Office and more than 550 Branches, it offers complete banking service—local, national, and international—in every section of the Dominion.
BANK OF MONTREAL
Established over 100 years
Total Assets in excess of $650,000,000

ELECT WARDEN AT COBOURG TUESDAY

Inaugural Meeting of the Council of Northumberland and Durham--Four Aspirants for the Chair.

COBOURG, Jan. 21. — The inaugural meeting of the 1924 Council of Northumberland and Durham Counties will open here on Tuesday evening. The first business of the new Council, of course, will be the election of a Warden. By the rule which has been in vogue for some years past, the honor this year falls to Northumberland. Four are said to be in the running: Reeve Fowlds of Hastings, Reeve Davidson of Campbellford, Reeve Van Volkenburg of Seymour Township and Reeve Peter Haig of Haldimand. All are men of considerable experience. Haldimand has been twice honored by having its Reeve elected Warden in the personnel of Mr. John Millar and Mr. F. J. Slade.

Serious Accident.

Mr. John Curtis, son of Mr. and Mrs. N. J. Curtis, Haldimand Township, met with a serious accident at the Stadium, Toronto. The young man is a student at McMaster University. He was one of a group who were standing together when a skater came towards them. Mr. Curtis stepped back to avoid collision, it is understood. He had his skates on at the time and his foot turned under him. One leg was fractured and the ankle dislocated. He was taken to a hospital, and is reported to be getting along nicely.

Won Prizes at Ottawa.

Mr. W. Jenkins, of town, has some Red Caps that he has reason to be proud of. At the poultry exhibition of the present season held at Ottawa he won third on cock, first and second on hen, third and fourth on cockerel, first, second and third on pullets. This makes seventy-seven ribbons that Mr. Jenkins has carried off with his birds.

TWO MEN BURNED IN MORNING FIRE

KIRKLAND LAKE, Ont., January 21 (Canadian Press). — Two men lost their lives in a fire which completely destroyed the office building of the Kirkland Combined Mines, Limited, early on Sunday morning.

They are W. S. Green, of Buffalo, one of the best known mining men in Northern Ontario, and George Snowden Andrews, Bloor Street West, Toronto, a Buffalo mining engineer.

Clad in pyjamas, A. W. Grierson, the mine manager, rushed out from his nearby residence into the bitter cold of the Northern Ontario night, and dragged Green out of the burning building.

The man was then unconscious from the effects of the smoke.

In spite of the flames which had spread pretty well over the whole frame structure Mr. Grierson went back after Andrews and collapsed in the building.

Mrs. Grierson, who had accompanied him, then dragged her husband to safety.

You Must Fight Film
No whiter teeth without that

If you want whiter teeth, you must combat the film that clouds them. Millions do that now. Wherever you look you can see the results.
Make this free test and see the results on your own teeth.
The cloud is film
The cloud on teeth is film. At first the film is viscous. You can feel it now. No ordinary tooth paste effectively combats it, so much of the film remains.
Soon it becomes discolored, then forms dingy coats. That's how teeth lose beauty.
Film also causes most tooth troubles. It holds food substance which ferments and forms acid. It holds the acid in contact with the teeth to cause decay. Germs breed by millions in it. They, with tartar, are the chief cause of pyorrhea.
You have little chance to escape such troubles if you do not fight the film.
Dental science has now found two effective film combatants. One disintegrates the film, one removes it without harmful scouring.
These methods were proved by many careful tests. A new-type tooth paste has been created to apply them daily. The name is Pepsodent. Now careful people of some 50 nations employ it, largely by dental advice.
See what it does
Pepsodent also multiplies the alkalinity of the saliva. That is there to neutralize mouth acids. It multiplies the starch digestant in the saliva, to digest starch deposits better. These combined results are bringing to millions benefits you want.
Send the coupon for a 10-Day Tube. Note how clean the teeth feel after using. Mark the absence of the viscous film. See how teeth become whiter as the film-coats disappear.
You will always be glad that you made this test. Cut out coupon now.
Protect the Enamel
Pepsodent disintegrates the film, then removes it with an agent far softer than enamel. Never use a film combatant which contains harsh grit.
Made in Canada
Pepsodent CANADA REG. IN
The New-Day Dentifrice
Now advised by leading dentists the world over
10-Day Tube Free 1484 Can.
THE PEPSODENT COMPANY,
Dept. U, 191 George St., Toronto, Can.
Mail 10-Day Tube of Pepsodent to
Only one tube to a family.

REPORT OF THE UNION BANK

The annual report of the Union Bank of Canada covering the year ended November 30th, 1923, is the fifty-ninth annual report of this institution. The year just closed has been one which has severely tested the stability of Canadian institutions, and it is gratifying to see that the Union Bank of Canada has come through it with credit and at the same time has met the legitimate requirement of its clients in a satisfactory manner. That the institution is in a strong liquid position is shown by the fact that the percentage of quick assets to the banks liabilities to the public stands at 49.8 per cent.

Net profits earned during the year, after making proper deductions, were $1,033,432.15. This made a total of $1,184,697.01, including $151,264.86 brought forward from last year, available for distribution which was applied to payment of quarterly dividends amounting to $720,000, a contribution of $10,000 to the officers' pension fund, and payment of Dominion government taxes of $137,622.28. The balance of $317,074.73 is carried forward to next year. With such a creditable showing, notwithstanding the general decrease in earnings of practically all classes of business during the past year, the shareholders may feel confident that the directors and management are protecting their interests.

The total assets now aggregate $128,299,679.36 and the readily realizable assets are $57,877,689.11, which represents a very satisfactory portion of the total. The reserve fund and undivided profits amount to $2,067,074.73, total deposits $95,621,250.78. Saving accounts are responsible for $67,441,589 of this and the balance of $28,179,661.01 is made up of current accounts, not bearing interests.

Review of the assets shows that the bank has increased its holdings of gilt-edged government securities. Quick assets include (the figures given in parenthesis being for 1922) Dominion and Provincial government securities $16,194,856.43 ($14,815,487.90) Canadian Municipal securities and British, foreign and Colonial public securities other than Canadian $7,035,660.77 ($6,700,350.75) Railway and other bonds, debentures and stock, $3,506,471.06 ($2,249,844.44.) Call and short (not exceeding 30 days) loans in Canada on bonds, debentures and stocks, fully secured, $1,096,035.24 ($3,281,149.84). Call and short loans elsewhere than in Canada $462,181.51 ($2,787,823.71) demand loans in Canada secured by grain $9,407,471.93 ($7,632,867.54), loans to Governments and Municipalities $7,219,529.68 ($8,059,913.31.) Current loans in Canada after making full provision for all bad and doubtful debts $53,488,949.19 ($54,756,231.84, Bank premises $2,377,507.39 ($2,387,022.46). Current loans outside of Canada $2,484,836.7, $6,809,340.70).

From the foregoing figures it will be seen that the careful management and conservative policies carried on by the bank have earned for shareholders a maximum of profits without undue risk, and without sacrificing the liquidity of its position.

The Union Bank of Canada can rest safely upon its record for 1923 and can look forward with assurance to the continued confidence and support of depositors and the general public.

Mr. C. E. Pennefather is local manager.

Recipe For a Good City

"The Recipe for a Good City" was the title of Mayor J. J. Turner's address at a recent meeting, and His Worship displayed a card with the "recipe" printed on it in the following form;

Pep.	Persistence.
Grit.	Public Spirit.
Push.	Co-operation.
Snap.	Talk about it.
Energy.	Speak well of it.
Schools.	Healthy location.
Morality.	Help to improve it.
Churches.	Advertise in its papers.
Harmony.	Good country tributary.
Cordiality.	Patronize its merchants.
Advertising.	Support a good band.
Elect good men to office.	

POST OFFICE BANK SAFE REPOSITORY

For the Receipt and Payment of Deposits That Are Strictly Safe.

Over thirteen hundred post office savings banks are open all day long for the receipt and payment of deposits all over Canada.

There can be no less to depositors. The security is absolute, being that of the Dominion Government for all deposits made.

Any person may have a deposit account.

Deposits may be made by married women or by women who shall afterwards marry, and such deposits will be repaid to themselves.

A person can open an account as trustee for another — his wife, mother, child, friend, etc., and if either dies it will be repaid to whichever survives.

A parent or friend can become trustee for an infant child, in which case the deposits can be withdrawn by the trustee until the child shall become ten years of age, after which repayment will be to both trustee and child jointly.

The holder of an account opened at any savings bank post office may transact business at any other of such offices, without change of pass-book, wherever most convenient to him throughout Canada.

When a depositor wishes to withdraw money he signs a withdrawal slip for the Department at Ottawa, which sends, by return mail, the cheque for delivery at whatever savings bank post office the depositor names.

Interest at 3 per cent., the same as allowed by chartered banks, is added to depositors' principal on 31st March every year.

Postmasters are forbidden by law to disclose the name of any depositor or any of his transactions.

Deposits cannot be seized or garnished.

No charge is made on paying in or drawing money except the 2c receipt tax required by law on any withdrawal receipt of $10 or over.

All communications to the Post Office Department relating to deposits are free of postage.

Enquire at your nearest Post Office or write (postage free) to Superintendent, Post Office Savings Bank, P.O. Dept., Ottawa.

LOCAL ENGINEERS WILL MEET THURSDAY EVENING

The Peterboro Branch of the Engineering Institute of Canada will be addressed on Thursday evening by Mr. Thomas H. Fenner, A.M.E.I.C., of Toronto, on the subject of Steam Boilers The meeting will be held as usual in the Chamber of Commerce, at 8:15 p.m. and will be open to all persons interested i the safe, economical operation of steam boilers. Mr. Fenner is Chief Engineer of the General Accident Assurance Company, and will present this subject in a non-technical way, commencing with the history of steam boilers from the time when first used until the present day. The attention of local industrial executives is drawn to this address.

COUGHING

Tires the old, lowers their vitality. The best standard family cough medicine for old and young

CHAMBERLAIN'S COUGH REMEDY

Good for every member of the family

WEEK'S ACTIVITIES.

The Y.W.C.A. gymnasium campaign for new members is still growing in interest and numbers. Saturday morning alone added nine new junior members to the lists. The blue side is seven ahead of the red side, but this week will possibly change the lead several times. Mrs. R. Cormack is leader of the reds and Mrs. Adam Hall leader of the blues.

This week the second Y.W.C.A. Bible study class will be started. Mrs. Margaret Lewis will take this class, outlining some general points in the Bible history and giving special attention to the four gospels and the Life of Christ. Everyone interested is cordially invited to join the class.

The community singing club and the home nursing classes are proving very popular. New members will be welcomed. The ukulele club will meet Tuesday, 7 p.m., for re-organization and practice. Attention is drawn to a beginners' class which will be organized this week. Particulars will be given at the office.

Monday—4.15, Intermediate gymnasium class.

Tuesday— 10 a.m., Ladies' gymnasium class; 4, Elocution class; 5.30, Collegiate basketball; 7, Einging club; 7.., Ukulele club; 7.30, Quaker basketball; 8.00, Senior gymnasium.

Wednesday— 4.15, Boys' gymnasium; 5.30, Junior dancing class; 6.30, Western Clock basketball; 7.30, Cumjoynus club; 7.30, Cheerio club; 7.30, United club; 7.30, Home Nursing club.

Thursday— 4, Collegiate basketball; 7, Normal school basketball; 7.30, Home Nursing class; 7.30, Bible study class.

Friday—4.30, Senior school gym; 4.30, C.O.S. club; 7, Senior Aesthetic dancing class; 8, Basketball league games.

Saturday — 9.30, Junior gymnasium; 10.40, Babies 'gymnasium; 2, Ever Bright club; 2, Sunshine club; 4.30, Badminton games.

Sunday—8.30, Sing song.

ONWARD BIBLE CLASS ELECT THEIR OFFICERS.

The Onward Bible Class of George Street Church met in the church parlor on Friday evening.

After supper was served we held our annual business meeting.

Very encouraging reports were given by each of the officers. Our teacher, Mrs. Stubbs, expressed her thanks to the girls for the cheerful co-operation during the year.

Our treasurer read the financial statement, showing that nearly $200 had been raised during the year; $100 to be paid towards the building fund and $53 had been paid out for flowers and fruit for the sick. We decided to continue giving $100 each year for the building fund as we had done for the past five years.

The newly elected officers are as follows:

Teacher—Mrs. Stubbs.
President—Mrs. McMillan.
Vice-President—Mrs. McHowell.
Secretary—L. Allen.
Asst. Secretary—M. Rosboro.
Treasurer—Mrs. Biggs.
Asst. Treasurer—Mrs. McCarthy.
Treasurer of Building Fund—Mrs. Sanderson.
Treasurer of King's Bank — A. Allen.
Visiting Committee—Mrs. Cornell, Mrs. Bolton, Mrs. Spence and Mrs. McWilliams.
Social Committee—Mrs. McKee, Mrs. Powell, Mrs. Dowson, Mrs. McBain, Mrs. Curvin, Misses Rosboro, Ivy, Hamilton and Freeborn.
Lookout Committee—Mrs. Biggs, Mrs. Nicholls, Mrs. McKee, Mrs. Powell, and Miss Ivy.

The meeting was brought to a close by singing the Doxology.

VOICE OF THE PEOPLE

Lakefield, Jan. 17th, 1924.
To the Editor, EXAMINER,
Peterboro'.

Sir: The writer was pleased to note that the G. W. V. A. of Peterborough are opposed to German immigration.

The government should at once take action as the German from the Fatherland will only make trouble in this country. Canadians are unwilling to associate with so-called German kultur or to meet on social or economic lines with that mentality that only a few years ago directed every diabolical means that their scientists, war lords and professors could devise or invent to murder defenseless women and children in the cities and towns of the Mother Land. Any German of the Fatherland during the Great War is an unwelcome immigrant, and for the sake of peace and goodwill, should be denied Canadian citizenship for the next fifty years. Thanking you, Mr. Editor. Yours, etc.,

J. F. LILLICRAP.

EDITOR EXAMINER:

Sir,—For the last time, on the subject of garbage collection by contract or garbage collection by day labor and two teams as advocated by Mr. George Leader, I would ask a small space in your valued paper. As far as this subject is concerned this is my final word. Mr. Leader is undoubtedly actuated by honest motives and a sincere idea that his proposed plan is best for the city's welfare, but I have shown so conclusively, taking Mr. Leader's figures as a basis, that his ideas are impracticable and impossible there is no use discussing the matter any more. However, to settle the matter definitely here is an honest, fair and conclusive test of Mr. Leader's contention that two teams with one man each can do the work we do with five. Let Mr. Leader name any day he chooses. On that day we will even help Mr. Leader out by supplying him with three teams for that day. On that day Mr. Leader is to cover the same ground, in nine hours that we do. He is to remove the garbage on our various routes in those nine hours to the satisfaction of the city. If Mr. Leader, with three instead of the two teams he mentions, performs this work satisfactorily, covering the same routes we do, in nine hours, we will give one hundred dollars to any local charity designated by Mr. Leader. Should he fail to satisfactorily do this work in the time specified Mr. Leader shall contribute one hundred dollars to a local charity or charities to be selected by us. This is a straightforward business proposition, not a bluff. If Mr. Leader still thinks the work can be done by two teams and fails with three supplied by us we trust he will admit writing about a matter he has no practical knowledge of. Mr. Leader seems to be under a misapprehension about the city paying us $800 for collecting garbage from 24 houses. The city declined to pay this amount of which we are glad as our present work is all we can handle in a manner to give satisfaction. Our offer, as above, may be accepted by Mr. Leader any day from now until February 15th. This gives him lots of time to consider the proposition.

Yours faithfully,
HERBERT WITHERS.

REASONS WHY THERE CANNOT BE AND OUGHT NOT TO BE ANOTHER VOTE ON CHURC CHURCH UNION

TO THE EDITOR:

Sir,—Anti-Unionist writers and speakers are now calling for another vote of the Presbyterian people on the question of Church Union and asking, "Why not trust the people?" thereby suggesting that the Committee on Church Union are afraid to trust the people. I feel it necessary that the Moderator of the Assembly should make a clear statement as to the present situation and speak with complete "frankness on the whole question of another vote."

1. The people have been trusted and trusted fully. By their own direct vote and through their representatives in Presbyteries and General Assembly the people have clearly indicated their will. They voted directly at the only time when according to our Constitution they could vote, namely, before action was taken by Presbyteries under the Barrier Act. Before the Presbyteries and Assembly took final action under the Barrier Act, not only were all the people invited to vote for or against Union on the present basis, they were distinctly told that this was the final vote and that the matter was now to be settled. Thus challenged to express their mind, twenty-two per cent of the Church members voted against Union, while of those voting there was a majority of 40,000 in favor of Union. More than 100,000 did not vote and thereby declared their willingness to accept the decision of the majority of those who did vote.

In the light of that vote of the people, the Presbyteries by a majority of 53 to 13 voted in favor of Union on the present basis, and the General Assembly, by a similar vote of 4 to 1, passed the Union proposals into a permanent enactment of the Church. Since that decision the Assembly itself could not change the Church's policy on Union without referring the matter to the Presbyteries under the Barrier Act. That the Presbyteries would not entertain such a proposal for one moment is evidenced by the fact that last spring out of 56 Presbyteries considering the question 52 overtured the Assembly to proceed forthwith to the consummation of Union. Let it be remembered that Presbyteries are thoroughly representative, every congregation in the land being represented in Presbytery by its minister and one representative elder.

2. The question of Church Union having been finally decided by the Presbyterian Church in Canada through a vote of her members and adherents, followed by the constitutional action of the Presbyteries under the Barrier Act and the General Assembly as the supreme court of the Church, the Assembly of 1923 gave final instruction to the Union Committee and the time is past to ask anyone to vote on this matter.

3. The Assembly having decided to proceed forthwith to the consummation of Union instructed its Union Committee, in co-operation with similar Committees from other negotiating Churches to put the Bills in final shape, secure their enactment and take all other steps necessary to carry out the decision of the Church.

Do Anti-Unionists believe that the Union Committee could ignore the instruction of Assembly, take matters into its own hands and instead of going forward as instructed turn aside on a tack of its own and call for another vote? That would be not only a divisive but a subversive course such as has never even been thought of in the whole history of our Church, and would leave us without Church Government or Church order, giving the whole situation over to chaos.

4. Even were it possible, another vote would do no good. There would still be a majority and a minority, and prominent Anti-Unionists have declared that no matter what the majority they would not enter the United Church. No one could give pledges that another vote, whatever the majority, would prevent a split, and no pledges given by any organization could be held to be binding.

5. A fair vote could not now be taken. Thousands of our Presbyterian people, the very ones most interested and whose rights are most concerned in the verdict, are now in Union Churches and would be disfranchised.

6. The Presbyterian Church in Canada, having decided her policy, formally declared that decision to the other negotiating Churches and encouraged local Union among congregations wherever it was thought desirable, providing them with a Constitution "until the Organic Union of the three negotiating Churches is consummated." More than twelve hundred pastoral charges with some three thousand congregations have taken our Church at her word and have entered into Union in all good faith. To go to the people now for another vote would be to ask whether our Church is to be untrue to covenants solemnly made with others after long and careful consideration, and believed to be necessary to the most effective service on the part of our Canadian churches. There are some things the Presbyterian Church of Canada does not do and one of them is to ask questions of herself or of anyone else as to whether she is to keep faith or not.

Some have recently suggested that Parliament should order another vote. Do they know what they are suggesting? Nothing less than that Parliament should dictate the polity and procdure of a particular Church. The duty of Parliament is to see that the Churches applying for legislation acted in accordance with their own constitution and that the rights of all parties have been conserved; but to go beyond that and attempt to dictate the polity and procedure of any Church would raise a far bigger question than that of the present Church Union and one in which all the Churches are equally concerned, namely the whole question of spiritual freedom and of State control in religion. If Parliament can decide the polity and procedure of the Presbyterian Church and demand that it be other than Presbyterian, then Parliament can do the same with the Anglican and Baptist and Methodist and Roman Catholic and all other churches in Canada. That would be Erastianism unheard of in modern times, and the spiritual freedom for which the Scottish Churches have contended since the Reformation and which they have now fully attained would be at an end in Canada. No one imagines that any Legislature would assume such responsibility if it could.

Let me say, further, that I depreciate the tendency to magnify the difficulties in the way, and to overestimate the opposition that exists to the policy of the Church. At the Union of 1875 the feeling was just as strong as it is today and the opposition relatively as great. At that time there was an appeal to the Courts for an injunction to prevent the negotiating Churches applying for legislation, the legislation was opposed in Parliament and in the Provincial Legislature, the case was taken to the Privy Council, there were many and dire forebodings of evil; but the legislation was secured and the Union effected. Ultimately all the non-concurring congregations came into the Union, the fears of the Anti-Unionists of that day were discredited and the highest hopes of the Unionists far more than realized.

Every great forward movement is an adventure of faith, and were the counsels of the faint-hearted to prevail the Church would be permanently static and her new needs never met.

ALFRED GANDIER,
Moderator of the General Assembly.

DISCUSSES PLAN IN LABOR TEMPLE

Would Abolish War and Limit Day's Work to Two Hours.

TORONTO, Jan. 21. — (Canadian Press).—With a candor that was humorous, Hugh Ross, K.C., of Montreal, delivered his address on "The Present System," and described his plan to do away with wars and strikes, in the Labor Temple last night.

Mr. Ross terms his idea an equatist plan. He assumes that human nature is good, and if in a proper environment will do the right thing. He believes that an economic order should be established on which basis would be work for work with one hour of adult human labor as based on the dollar.

"We would live in small communities in a normal manner," he said. "We would have a bank in which we would deposit so many hours of labor each year and against which we would draw checks. It is a cheeky thing to say, but two hours a day of adult labor is all that is necessary to make useful things of life.

DIVORCE ON INCREASE.

OTTAWA, Jan. 21. —(Canadian Press.)—Substantial increase in the number of divorce applications to Senate of Canada is probable this session. To date 102 applications have been received with the opening session five weeks away. There were 140 applications all told last session. Of these two were thrown out and the rest granted. One of the applicants who was denied a divorce last year was a Toronto man, whose wife is now applying for a divorce. The majority of the applicants are residents of Ontario.

FINE GALAXY OF SPEAKERS HEARD TODAY

Japanese Earthquake Discussed at Regular Luncheon of Rotary Club.

THREE ADDRESSES

It is a long time since the Peterboro Rotary Club has had the opportunity of hearing a galaxy of splendid speakers such as graced today's weekly luncheon with their presence. Rev. James Cuthbertson for eighteen years a missionary in Japan, described the earthquake of last September and gave his impressions of the effect of the catastrophe upon the country's future. Rev. Dr. Seager of Trinity College, Toronto, left some thought based on the same subject that made a deep impression upon the Rotarians and Rev. Archer Wallace of Toronto, in a brief address full of humour and bubbling over with interest in humanity concluded a programme that was full of good things oratorically and philosophically.

President V. J. McElderry was in the chair and the attendance was announced as 91 per cent. the second meeting in succession to show better than 90 per cent. of the members on hand.

Rev. Mr. Cuthbertson dealing first with the physical aspects of the Japanese earthquake, pointed out that in the matter of a spectacular upheaval of nature, the Chinese earthquake of 1920 quite eclipsed the Japanese disaster. The latter, however was particularly felt because it centred around Tokio, thepride of Japan and so its effects shook the whole country. Through it Japan had lost more people than in the Russian Japanese war and the money lost had been many times as great as the cost of the war.

One most important effect of the earthquake was to help to crush the miliaristic spirit in Japan and to engender a better feeling towards other countries because of the manner in which the nations of the world rushed help to the stricken people. The army had before the disaster been losing its prestige, although the budget of the year before showed that half of the country's expenditure was in the army and navy. The catastrophe through the loss it occasioned to the destruction of military and naval stores in the killing of many men who might otherwise have been conscripted as soldiers and in the great loss of money involved had been a very serious set back to any militaristic notions Japan may have had. Otherwise the law passed in the United States to prevent Japanese from owning land in California would have caused grave trouble and might have led to war with the United States.

The speaker related some most interesting incidents in connection with the earthquake and dealt for a few moments with the massacre of the Koreans.

In conclusion he asked his hearers to consider what were the things that really counted in life? Business stability meant nothing. A man's business could disappear in the twinkling of an eye, through a political upheaval as in Russia, or a national catastrophe as in Japan.

Rev. Dr. Seagar said that he had originally intended to speak on educational development, but he had been so impressed with the testimony of the previous speakers that he could not get the subject out of his mind. It was clear he said that the earthquake had really been a blessing in disguise, if it had resulted in a better spirit on the part of Japan in her international relationships. From Mr. Cuthbertson's remarks, too, it was evident that the earthquake had shown that the spirit of self abnegation was almost as strong in humanity as the spirit of self- preservation. It was there that the hope of world peace really lay, in the development of self abnegation and the subjection of self-preservation. After all the secret of all the strife and trouble and pain was to be found in one thing—in selfishness, in self will, or as the Bible and the church called it, sin, spirit of having one's own way, regardless of God or man or anything else.

Rev. Archer Walace, the third speaker in a speech, in which witty stories played a prominent part, emphasized the importance of understanding one another better. That was all that was needed to make the world a better place in which to live just to get the other fellow's viewpoint, and to be able to appreciate it. Mr. Wallace said that he had once been asked to say what quality he most appreciated in people, and although he had not been able to reply then, he thought he had his answer ready now. It would be "Toleration," of all things he loved a broad minded man for toleration; although it might not be the greatest of all qualities, it was he thought the most lovable.

It was announced that Rotarian Fred Hungerford was assigned to act as chairman of the On-to-Toronto Committee, and Rotarian Fred Roy of the On-to-Buffalo Committee.

Rotarian Dr. Buchanan was authorized to co-operate with the Kiwanis Club in endeavoring to have the city council provide slides and more rink accommodation for the youngsters of the city.

AFTER RACE TRACKS.

OTTAWA, Jan. 21.— (Canadian Press.)— W. C. Good, Progressive member for Brant, Ont., intends to renew his attack on race track betting at the coming session of Parliament. Mr. Good will move that "the special privilege now giving to racing associations under the Criminal Code of carrying on gambling operations in connection with their racing meets, is detrimental to the best interests of Canada and should be abolished."

MARMORA NEWS

MARMORA, Jan. 21.—The members of the C. O. of Chosen Friends met at the home of Mrs. Jas. Reid, before her departure to Wellington, and presented her with a salad bowl, spoon and fork.

The "True Blues" of Marmora held a box social and dance in the hall on Friday night.

Father Hanley, of Tweed, was a visitor to town on Thursday.

Miss Ada Archer, who has been visiting her sister in Campbellford since Christmas, returned home on Wednesday.

Mr. G. B. Airhart spent several days this week in Millbridge, at his mill there.

Miss Jennie Smyth, of Deloro, spent the week-end with Mrs. D. R. Clare.

The funeral of the infant daughter of Mr. Arthur Reynolds took place on Thursday afternoon.

4TH MACHINE GUN BRIGADE LOSE DISTINGUISHED OFFICER

Notification has just been received by Lieut.-Col. A. P. Miller, D.S.O., M.C., officer commanding the 4th Brigade Canadian Machine Gun Corps here, advising him of the appointment of Major A. Eastham, D.S.O., M.C., to the National Institute of Agricultural Botany at Cambridge, England.

Major Eastham has a very distinguished record. For overseas service, in addition to the Distinguished Service Order the Military Cross, he was decorated by no less than three foreign Powers.

His removal is a severe loss to the Brigade, and the appointment will be a difficult one to fill.

UNION BANK OF CANADA

59th Annual Statement, 30th November, 1923

PROFIT AND LOSS ACCOUNT

Balance to credit of account, 30th November, 1922	$483,175.55	
Transferred to Contingent Reserve Account, 19th June, 1923	231,910.69	$ 151,264.86
Net Profits for the Year, after deducting expenses of management, interest due depositors, reserving for interest and exchange, and making full provision for all bad and doubtful debts, have amounted to		1,033,432.15
		$1,184,697.01
Which has been applied as follows:		
Dividends 144, 2½%; 145, 2½%; 146, 2%; 147, 2%		$ 720,000.00
Contribution to Officers' Pension Fund		10,000.00
War Tax on Bank Note Circulation, and Reserve for Income Tax		137,622.28
Balance of Profits carried forward		317,074.73
		$1,184,697.01

LIABILITIES

Capital Stock		$ 8,000,000.00
Rest Account	$ 1,750,000.00	
Balance of Profit and Loss Account carried forward	317,074.73	
	2,067,074.73	
Unclaimed Dividends	6,160.68	
Dividend No. 147, payable 1st December, 1923	160,000.00	2,233,235.41
		10,233,235.41
Notes of the Bank in Circulation	10,357,650.00	
Deposits not bearing interest	28,179,661.01	
Deposits bearing interest	67,441,589.77	
Advances under the Finance Act	8,100,000.00	
Balances due to other Banks in Canada	565,760.01	
Balances due to Banks and Banking Correspondents elsewhere than in Canada	2,090,234.22	116,734,895.01
Letters of Credit outstanding		1,329,993.94
Liabilities not included in the foregoing		1,555.00
		$128,299,679.36

ASSETS

Gold and Silver Coin	$ 1,108,196.90	
Dominion Government Notes	8,977,191.00	
		10,085,387.90
Deposit with Minister of Finance for purposes of the Circulation Fund		396,000.00
Deposit in the Central Gold Reserves		2,800,000.00
Notes of other Banks		743,215.00
United States and other Foreign Currencies		42,761.27
Cheques on other Banks		4,192,561.55
Balances due by other Banks in Canada		97,514.22
Balances due by Banks and Banking Corresp'd'ts elsewhere than in Canada		1,818,572.22
Dominion and Provincial Gov't Securities not exceeding market value		16,194,856.43
Canadian Municipal Securities, and British, Foreign and Colonial Public Securities other than Canadian, not exceeding market value		7,035,660.77
Railway and other Bonds, Debentures and Stocks, not exceeding m'k't value		3,505,471.06
Call and Short (not exceeding 30 days) Loans in Canada, on Bonds, Debentures and Stocks		1,096,035.23
Call and Short (not exceeding 30 days) Loans elsewhere than in Canada		462,181.51
Demand Loans in Canada secured by grain		9,407,471.93
		67,877,689.11
Loans to Governments and Municipalities		7,219,529.68
Other Current Loans and Discounts in Canada (less rebate of interest)		53,488,949.19
Other Current Loans and Discounts elsewhere than in Canada (less rebate of interest)		2,484,836.72
Real Estate other than Bank Premises		252,855.86
Mortgages on Real Estate sold by the Bank		407,529.60
Non-Current Loans, estimated loss provided for		701,266.64
Bank Premises, at not more than cost, less amounts written off		2,377,507.39
Liabilities of Customers under Letters of Credit, as per contra		1,329,993.94
Shares and bonds of and loans to controlled companies		2,149,744.00
Other Assets not included in the foregoing		9,777.23
		$128,299,679.36

NOTE: Bonds of the Canadian Realty Corporation, Ltd., to the extent of $2,550,000, secured on premises leased to the Bank, are in the hands of the Public. These Bonds do not appear in the above Statement, as the Bank is not directly liable therefor.

W. R. ALLAN, President. J. W. HAMILTON, General Manager.

AUDITORS' REPORT TO THE SHAREHOLDERS

We have audited the above Balance Sheet and compared it with the books and vouchers at Head Office and with the certified returns from the Branches.

We have checked the cash, and verified the securities representing the investment of the Bank, at its Chief Office and principal Branches, at a date other than that of the verification at the Chief Office on the 30th of November, 1923, and found that they were in agreement with the entries in the books of the Bank relating thereto.

We report that we have obtained all the information and explanations we have required, that in our opinion the transactions of the Bank which have come under our notice have been within the powers of the Bank, and that in our opinion the above statement discloses the true condition of the Bank and is as shown by the books of the Bank.

T. HARRY WEBB, E. S. READ, Auditors,
of the firm of GEORGE A. TOUCHE & CO.

Winnipeg, Dec. 19, 1923.

The Alterer of Habits

FRANK STOCKTON wrote a tale about a monarch who relied on an official called the "Discourager of Hesitancy." This officer's task was to prod folks who dallied over important decisions.

Modern advertising likewise fosters prompt and judicious decisions. But advertising might better be called the "Alterer of Habits." It brings many changes to pass. And these changes are for the better—*always.*

Advertising has revolutionized the personal habits as well as the buying habits of the nation. It has elevated our standards of living. It has made us eat better, sleep better and dress better. It has added countless comforts and conveniences to the daily life of each one of us.

Advertising has taught us how to find the best buys in almost everything imaginable without indulging in the needless habit of "shopping around." It tell us just where and when to go for what we want and how much to pay. It lets us compare prices and qualities without even stirring from our homes. It vouchafes our money's worth.

Do you read the advertisements that appear daily in this paper?

It's a profitable habit

STORE OPENS - 9 A.M.
STORE CLOSES - 5.30 P.M.

The CRESSMAN Company Limited

50c Mid-Day Lunch Served In Tea-Room, 11.30 a.m. to 2 p.m.

The Meaning of "Free Service"

We Measure, Make and Hang All Curtains Free.

We Measure, Make and Hang All Draperies Free.

We Measure, Make and Hang All Window Shades Free.

We Sew and Lay All Rugs and Carpets Free.

We Lay All Linoleums and Oilcloths Free.

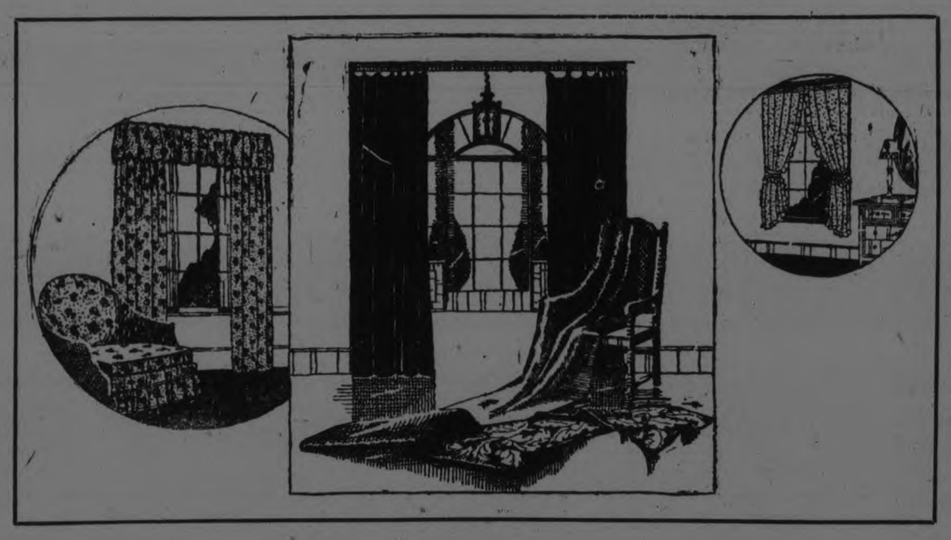

Please Note

Any order placed with us this month will be subject to Free Service at any time.

A small deposit will holds goods until required

January Free Service Sale
OF HOME FURNISHINGS

A Semi-Annual Event — Special Prices as Well as Free Service Features

This Sale saves you more than money—it saves you many hours of hard labor. For instance:
During this event we will measure your windows, make the Curtains and hang them, and all you pay for is the material. There is also no charge for laying Oilcloth or Linoleum, and Window Shades put up and fitted without extra charge.
Besides, there are many decided reductions on Rugs, Oilcloth, Linoleums, Chintz, Nets, Curtainings, Drapery Fabrics, etc.

TAKE FULL ADVANTAGE WHILE THE OPPORTUNITY IS WITH YOU.

It's a Money and Labor-Saving Event! Free Service Not Only on Advertised Lines but All Goods

DRAPERY MATERIALS

NOTTINGHAM CURTAIN NET
This is a very special quality, being woven with a heavy thread, and will give excellent wear. Neat conventional and all-over effects, in vory and ecru. Thirty-six and forty inches wide. Regular price, 45c a yard, for, yard - - - - - - - **30c**
Made and Put Up Free.

NOTTINGHAM CURTAIN NETS
Heavy quality, neat designs in floral, block and conventional ivory and ecru. Regular prices, 50c and 55c, for, yard - - effects, some with borders, 36 and 44 inches wide, in white, **43c**
Made and Put Up Free.

NOTTINGHAM CURTAIN NETS
Choice of seven designs, n white, ivory and ceru, 40 and 45 inches wide. Regular price, 65c, for, yard - - - **53c**
Made and Put Up Free.

NOTTINGHAM CURTAIN NETS
In fine lacy quality, neat designs, ivory only, suitable for any room, 42 and 48 inches wide. Regular price, 75c, for, yard, **63c**
Made and Put Up Free.

FILET NETS
Good selection of designs in ivory and ecru shades, finished with lace edges, 45 and 50 inches wide. Regular prices, 90c and $1.15. Yard - - - - - - - - - - **83c**
Made and Put Up Free.

FILET CURTAIN NETS
Fine quality, fine lacy effects, neat designs, some with lace edges, in ivory shade, 44 inches wide. Regular price, $1.75 a yard, for, per yard - - - - - - - - - **$1.53**
Made and Put Up Free.

FILET CURTAIN NETS
Conventional, bird and floral effects, in ivory shade only, 45 inches wide. Regular price, $2.00, for, per yard, **$1.83**
Made and Put Up Free.

FILET CURTAIN NETS
Finest quality, very rich lacy effects, in neat conventional, floral, Empire and figured designs, 48 and 52 inches wide, in white ad ivory shades. Regular price, $2.00, for, yard - **$2.23**
Made and Put Up Free.

LEVER CURTAIN NETS
Best quality made, choice of six designs, suitable for any room, white and ivory. Regular price, $2.50, for, yard, **$1.23**
Made and Put Up Free.

MARQUISETTE
Fine mercerized quality with tape, fancy ribbon and imitation hemstitched edges; white, ivory and ecru, 36 inches wide. Regular prices, 45c and 50c, for - - - - - - **39c**
Made and Put Up Free.

MARQUISETTE
Spot designs in three sizes, white only, 36 inches wide. Regular 75c, for, yard - - - - - - - - **67c**
Made and Put Up Free.

SCOTCH MADRAS
Choice of floral, scroll and conventional designs, in cream shade only, 44 inches wide. Regular price, 65c, for - - **55c**
Made and Put Up Free.

SCOTCH MADRAS
Fine weave, some with hemmed edges, floral, stripe and bird designs, cream shade, 44 inches wide. Regular $1.00, for **78c**
Made and Put Up Free.

SCOTCH MADRAS
Floral and ribbon designs, hemmed edges, two-toned ecru color, 45 inches wide. Regular $1.25, for - - - - **98c**
Made and Put Up Free.

CRETONNE AND CHINTZ
Closely woven, heavy quality printed goods. Splendid range of designs and colors. Suitable for any style of room. Thirty-six inches wide. Regular 65c yard, for - - - - - **49c**
Made and Put Up Free.

DRAPERY MATERIALS

CRETONNE AND CHINTZ
Our best quality in a wide range of designs and colors. Some in overprint shadow effects; 36 inches wide. Regular 85c, for, yard - - - - - - - - - - - **67c**
Made and Put Up Free.

ENGLISH CHINTZ
In bright floral designs, light and medium shades, 48 inches wide. Regular price, $1.25, for - - - - - - **89c**
Made and Put Up Free.

LINEN SHADOW CLOTHS
Extra close weave, suitable for drapery or upholstering purposes, reversible designs in light and medium shades, 50 inches wide. Regular price, $4.50, for, yard - - - **$3.00**
Made and Put Up Free.

CASEMENT CLOTH
Heavy weight, plain shades of rose and dark blue, 50 inches wide. Regular price, 90c, for - - - - - - **79c**
Made and Put Up Free.

VELOUR
Velvet finish, finest quality, in shades of blue, rose, Havana brown, green and mulberry, 54 inches wide. Regular price, $4.00, for - - - - - - - - **$3.25**
Made and Put Up Free.

SCOTCH SILK MADRAS
Very rich effects in floral and bird designs, shades of blue, rose and god and rose, 50 inches wide. Regular $2.25, **$2.00**
Made and Put Up Free.

FLOOR COVERINGS

LINOLEUMS
Perfect goods, well seasoned, with smooth finish, full range of floral, block, Oriental, oak plank and tile designs, in light and medium shades, 2, 3 and 4 yards wide. Sq. yard - - **98c**
Laid Free.

FLOOR OILCLOTH
New designs and colors in floral, block, oak plank and tile effects, in light and medium shades, 1, 1¼, 1½, 2 and 2½-yard widths. Per sq. yard - - - - - - - - **53c**

WILTON ROOM-SIZE SQUARES
Our entire stock of these goods greatly reduced. Small conventional and Oriental designs in rich color combinations.
Size 9' x 12'. Special, **$82.50** Size 9' x 9'. Special, **$58.00**
Size 9' x 10' 6". Special, **$75.00** Size 6' 9" x 9'. Special, **$42.50**
Size 4' 6" x 7' 6". Special, **$28.50**

TAPESTRY ROOM-SIZE CARPET SQUARES
Designs and colors copied from the better grades, but somewhat brighter in effect. Will give sturdy wear.
Size 9' x 12'. Special, **$28.75** Size 9' x 9'. Special, **$21.50**
Size 9' x 10' 6". Special, **$26.00** Size 6' 9" x 9'. Special, **$18.00**

WOOL AND FIBRE RUGS
Heavy quality, reversible, specially adapted for bedroom use, plain centres, in blue, rose and brown.
Size 9' x 12'. Regular $34.50, for - - - - **$24.00**
Size 9' x 10' 6". Regular $30.00, for - - - - **$21.00**
Size 9' x 9'. Regular $26.25, for - - - - **$18.00**
Size 7' 6" x 9'. Regular $21.75, for - - - - **$15.00**

LINOLEUM AND CONGOLEUM RUGS
Full range of designs and colors, suitable for bedrooms, dining-rooms and livingrooms.
Size 9' x 12'. Special, **$18.00** Size 9' x 9'. Special, **$13.50**
Size 9' x 10' 6". Special, **$15.75** Size 7' 6" x 9'. Special, **$11.25**
Size 6' x 9'. Special, **$9.00**
Laid Free.

WINDOW SHADES
Hand-made, oil opaque, mounted on guaranteed Hartshorn rollers, size 37 x 72 inches, in white, cream or green, for, each - - - - - - - - - **$1.25**
Put Up Free.

SOCIETY HELD MEETING HERE

Officers Elected For Local Branch of Red Cross Society.

The ninth annual meeting of the Peterboro branch of the Canadian Red Cross Society was held Friday afternoon in the assembly hall at the Public Library. Owing to the illness of the president, Mrs. Jas. Wood, the chair was taken by the second vice-president, Mrs. Robt. Harstone. The corresponding secretary, Miss L. J. Davidson, read the minutes of the previous annual meeting, and also gave the annual report, and the financial statement was read by the treasurer, Miss E. Morrow. Miss C. Davidson, Dominion Organizer, for Home Nursing classes, was present and addressed the meeting briefly. The report of the nominating committee, prepared by Miss E. Munro, convenor, was read by Mrs. R. Denne, and unanimously adopted. Few changes were made in the personnel of the Board, which is as follows:

President, Mrs. James Wood; 1st vice-president, Mrs. J. C. Davidson Toronto; 2nd vice-president, Mrs. Robt. Harstone; 3rd vice-president, Mrs. W. H. Hill; corresponding secretary, Miss L. J. Davidson; recording secretary, Mrs. H. R. H. Kenner; treasurer, Miss E. Morrow; Executive, Mrs. J. A. Aylmer, Mrs. Geo. Boucher, Mrs. W. H. Bradburn, Mrs. W. R. Breyfogle, Mrs. A. W. Cressman, Mrs. R. Denne, Mrs. G. N. Gordon, Mrs. E. C. S. Huycke, Mrs. B. Law, Mrs. Geo. Macdonald, Mrs. F. L. Roy, Mrs. R. H. Turner, Miss E. Munro.

Reports of Year's Work

Miss L. J. Davidson's report recorded the activities of the Society for the year. A meeting in the early part of the year was held when Dr. F. W. Routley, director of the Ontario Division, addressed the society. The meeting was held with the hope that the various societies engaged in health work in the city might coordinate and work under the Municipal Board of Health, a plan which has not yet been carried out.

The local branch voted the sum of $500 to relief work in the typhoid epidemic in the Cochrane district, and sent $200 as a subscription to the Japanese Relief Fund, an amount which was supplemented by private subscriptions, by $74.07 from the city schools and $7 from School Section No. 16, the whole amounted forwarded being $334.07.

The society also paid the salary of the nurse engaged by the Health Association for the summer camp for 1923.

During the year, financial assistance and donations of material were given to the Well Babies' Clinic, the Ladies' Auxiliary to the G.W.V.A. and to the families of several ex-soldiers. Parcels of clothing and Christmas cheer were sent to the families of three soldiers, at the request of the Home Service Department of the Soldiers' Settlement Board.

Miss Davidson recorded the thanks of the society to the members of the Advisory Board for their continued interest in the work, to the Board of the Public Library for a room for the packing of supplies, and to the Peterboro Examiner for generous space provided for appeals, notices and reports.

Financial Statement

The financial statement, given by Miss E. Morrow, showed a balance on hand at present of $4,691.85. Receipts included: Balance on hand, Dec. 31, 1922, $5,701.88; membership fees, $30; sale of materials, $50; subscriptions to Japanese Relief fund, $134.07; donation to same; $1; interest on bank balances, $237.59. Total, $6,154.54.

Expenditures: Donation to Cochrane Relief Fund, $5.00; to Well Babies' Clinic, $100; salary for nurse for Health Association work, $270; Japanese Relief fund, $334.07; Christmas donations, returned soldiers, $258.62. Total, $1,462.69.

Miss L. Davidson, reporting for the Supply Department, said some fifty pieces of towelling remained on hand.

Home Nursing Classes

Miss C. Davidson, Dominion Organizer for the Home Nursing classes, expressed her pleasure at the co-operation shown in Peterboro toward the project of establishing home nursing classes. She explained the idea of the Red Cross society in trying to promote knowledge so essential to the health of the individual and the nation. Examination in war time had revealed that only one-third of the man-power of Canada was physically fit, and seventy-six per cent of the total number of school children, on examination, revealed health defects which could be remedied. The need of knowledge of home nursing was also exemplified in the case of one province alone, where, during the year, of 900 births which took place, 700 had neither doctor nor nurse in attendance.

In Peterboro, three classes have already been established, with good prospects for a fourth in the near future. At the Y.W.C.A. one began its course this week, with Mrs. E. H. Wood and Mrs. R. Scott as leaders. Another, under Miss Bulmer, is in process of formation. There are two large classes of 21 children each at the Queen Alexandra school, where lectures will be given by Dr. M. Yelland and Dr. A. W. McPherson.

The newly-formed C.G.I.T. group at Knox Presbyterian church will have a class, and Miss E. Davidson will be responsible for several of the lectures there.

A vote of thanks to Miss C. Davidson was moved by Mrs. H. R. H. Kenner and seconded by Mrs. R. H. Turner.

Annual Meeting

The annual meeting of the Canadian Red Cross Society will be held in Toronto on Monday, Jan. 21st, at the Y.W.C.A. on College street. It was decided to ask the first vice-president, Mrs. J. C. Davidson, of Toronto, and Miss Flora Davidson, member of the local branch, now resident in Toronto also, to attend the meetings as delegates from the Peterboro branch.

VELVET KIMONAS.

Kimonos of velvet are draped up at one side and held in place with a rose of the fabric.

THE PAGEANT WAS A GREAT SUCCESS

Put on by the B.Y.P.U. of the Park Street Church With About Two Hundred Taking Part.

The pageant, "The Light of the World," with nearly 200 people taking part, was given in Victoria Hall, Friday evening, under the auspices of the B.Y.P.U. of Park street Baptist church. A splendid crowd was present, and appeared highly pleased with the very attractively-staged pageant, which was carried through in a manner very creditable to the young performers and to the director, Neil F. Porter, who worked hard to make it a success. The costumes were particularly pleasing, being adapted in every instance to the character presented. The pastor of the church, Rev. W. E. Morrow, acted as chairman.

The pageant represents the story of the followers of "The Light of the World," and is centered by the cradle at Bethlehem. The Three Wise Men and the Shepherds come to adore the little King. The Spirit of Christianity lights her torch by the cradle and goes out to find followers of the Lord. One by one they approach in turn, from the Sunday school teacher and the Missionary to the business man and the soldier, each bearing candles, until the entire platform is ablaze of light and color and song. A particularly pretty rendition was that of the tiny children filing in and singing "Jesus Loves Me."

Principals in Cast

The principals taking part included G. Stobo, as Isaiah; B. Robinson and Geo. Nicholls as the two prophets; A. Thompson, M. Dunkley and H. Goodwin as the three Magi; R. Jones, G. Inkpen and C. Bradley as the three attendants; Mrs. A. Russell as the Madonna, with D. Goodwin, Mrs. N. Porter and E. Pilling as attendants; W. Bullied, R. Follis, A. Moore and H. Sanders as shepherds; Mrs. E. Ainslie as the Spirit of Christianity; J. Armstrong as Education; W. Saunders as the Church; and Ambassadors in Mrs. M. Dunkley, Miss N. Follis, Mrs. W. White, Mr. Batley, Mr. J. Pilling, P. Luther and N. Elliott. The pianist was Miss N. Moore.

Musical Programme

A good musical programme, received with much applause, preceded the pageant, and included vocal solos by Mrs. M. Braund, Miss Ruby Quartermaine and Mr. George Chandler, a violin solo by Miss Kathie Taylor, readings by Mrs. A. Nicholls and Miss Jean Hamilton, and several selections by the saxophone trio, composed of Messrs. E. Jones, M. Shadgett and Wells.

The Pageant will be repeated, by special request, in Victoria Hall, on Monday next, January 28th.

RAIN LIGHTENED FARMERS' LABOR

Wells Around Bailieboro Are Full, Obviating the Work of Drawing Water —Sleighing Good.

BAILIEBORO, Jan. 21. — The heavy rainfalls that have been recorded during the fall and winter, have been a great blessing to the farmers. During nearly the entire winter of 1923, they were compelled to draw water for their stock from the lake, or the different creeks in the locality, but with so much rain this season, the wells and springs are full of good water, and this makes the farmers' winter work ever so much easier.

Some cars are still travelling on the main roads, but as one motorist expressed it, they are taking their lives in their own hands. The roads are much too dangerous for to be travelled by car, but for horses that are sharp shod, there has never been better sleighing on the roads this wihter.

Personal Mention

Mrs. John White, who underwent an operation in Nichol's Hospital, Peterboro, on Monday last, is recovering favorably.

Mr. Harry Dawson, who was reappointed butcher for the beef-ring again next year, has been erecting an ice house and refrigerator and getting ready in general for next year's work.

Miss Charlotte Barnard is the guest of Mrs. E. Elson, Peterboro.

YOUNG'S POINT

YOUNG'S POINT, Jan. 21.—On Friday, William Thomas Northey, of Haultain, had the misfortune to have his thumb taken off in the saw-mill at Haultain.

Mr. and Mrs. Andrew Dever, who spent the summer and fall months in the village have moved to their own home in Smith.

Mrs. Wm. Brooks visited her sister, Mrs. F. G. Young, in Peterborough, last week.

Miss Irene Young is at present visiting her sister, Mrs. Joseph Foley, in Toronto.

Miss Clara Young visited friends in Peterborough last week.

Miss Ruby McNaughton is at present visiting friends at Niagara Falls, N. Y.

Mr. and Mrs. M. Kidd were in Lakefield on Wednesday.

COLORFUL HEMS.

White flannel skirts frequently have wide bands of color—brilliant orange, red, or green, appliqued to the bottom of the hem.

CAVAN DEBATE NOT DECIDED

Fire Interrupted Social Evening — Thieves Are Suspected of Causing Loss of Barns on the Hutchison Homestead.

CAVAN, Jan. 21.—On Friday, Jan. 18th, the first social evening of a series to be held by the Cavan Methodist Ladies' Aid was enjoyed at the home of Mr. and Mrs. Richard Matchett. Over eighty persons were present. Mrs. Matchett spared no pains in making thorough arrangements for her guests. Progressive crokinole and Lost Heir were played. Mr. B. F. Carley was the efficient manager of these games. Miss Helen Syer and Mr. George Lang took the first prize after playing off with Mrs. Archie Kennedy and Mr. Harry Lang.

During the play-off excitement was created by a phone call stating that the barns of Mrs. T. Gott on the corner of the middle road and concession 8 were in flames. No one left as there was no chance of saving the barns. The barns were large, one of them one hundred feet by thirty, the other smaller and the reflections in the sky of the flames were very plain at Mr. Matchett's two and a half miles distant.

After the games there was a debate, "Resolved that musical talent is of greater advantage to the individual than the power of oratory."

The affirmative was held by Messrs. Gerald Staples and Archie Matchett, the negative by Misses Muriel Matchett and Alex. Johnson. No decision was given due to a misunderstanding over the word individual.

The affirmative taking it to mean, "advantage to the individual 'himself'," the negative taking their platform as "advantage to humanity." The debate although undecided was interesting.

Miss E. Preston was the judge for the affirmative, Miss A. Russel for the negative, and Miss Myrtle Swain deciding judge. Mr. Carley acted as timer.

After the debate a dainty lunch was served and a little music rendered by Misses Lola Carley and Alex. Johnson. Then the party returned home, no doubt looking forward to the next social evening at Mrs. Archie Kennedy's.

Suspect Thieves

The fire on Friday night completed the desolation, so far as appearance goes, of one of the outstanding farm homes of Cavan. This was the old Hutchison homestead, nicely situated near the corner where the eighth line crosses the middle road. Before the fire of a few years ago destroyed the fine stone house, the farm presented a trim, well-kept appearance, admired by many who passed by.

Many signs point to petty thieving as the cause of the fire.

These fires of unknown origin are becoming so numerous that farmers are almost afraid to leave their homes and also dread visits from marauders while they sleep.

Cavan Personals

Mrs. V. Rowan has returned to her home after a visit with friends in Peterboro.

Mr. and Mrs. Albert Tinney are spending a few days in Toronto.

Miss Washington, Bethany, is visiting Mrs. Milligan.

Mr. D. White has completed his wood-sawing in Manvers.

Miss Alex. Johnson is the guest of Miss Muriel Jatchett, coming out for the debate and social evening.

Miss Alberta Russell was the week-end guest of Miss Myrtle Swain and attended the social with her.

BOY'S BAD COLD TURNED TO BRONCHITIS

The frequency with which bronchitis develops into pneumonia is appreciated by very few mothers. The danger of pneumonia is, probably, well understood too, but how many mothers take into consideration that a neglected attack of bronchit- is frequently leads to this dangerous disease.

We would advise all mothers to give their children Dr. Wood's Norway Pine Syrup the first moment they show any symptoms of a cold or cough as by doing this they save them from an attack of bronchitis or pneumonia.

Mrs. Lawrence Quick, Sandwich, Ont. writes:—"My little boy, six years old, had a bad cold which turned to bronchitis. I tried every thing I thought would be best for it but did not see him getting any better. I was told to try Dr. Wood's Norway Pine Syrup, and after giving him two bottles he got wonderful relief. I cannot praise it enough.'

Price 35c. a bottle; large family size 60c.; put up by the T. Milburn Co., Limited, Toronto, Ont.

SONS OF SCOTLAND WON IN BILLIARDS

The Sons of Scotland acted as hosts to the Sons of England, in a return visit at the latter's hall last evening, when a good turnout of members of both lodges enjoyed a programme of billiards, bowling and music. In the billiards games, the Sons of Scotland took the honors, with three games to one, also scoring in bowling, with 45 to their opponents' 35.

Refreshments were served, and a musical programme enjoyed. Vocal number' were given by Messrs... Williams, Clark and Stazicker The Caledonian orchestra, composed of Messrs. Dawson, Anderson and Craig, playing piano, violin and cornet, gave several selections.

W. G. Shiner, on behalf of the Sons of England, expressed the thanks of the society for the pleasant entertainment, and concluded his address with the expressed wish that the Scotsmen and Englishmen in this country would work along the lines of friendship and brotherhood, such as characterized their relations in the Old Country. The meeting closed with singing of Auld Lang Syne and the National Anthem.

The United States maintains 16,373 lighthouses.

KODAK SAFETY

The year's best book by America's best woman writer

"BLACK OXEN"

by GERTRUDE ATHERTON

Published by arrangement with Associated First National Pictures, Inc. Watch for the screen version produced by Frank Lloyd with Corinne Griffith as Countess Zattiany.

(Copyright, 1923, by Gertrude Atherton.)

(Continued from last week.)

XL (Continued)

Mary, being human, felt the pinpriks, but was glad on the whole to be rid of them. Those first weeks of almost girlish pleasure in what was to her a novel society, had vanished forever on the night of her dinner. Scornful and indifferent she might be, but although they could not kill her youth, they drove home to her what she had guessed in the beginning, that the society and the companionship of young people — fashionable young people, at least —were not for her. Their conversations, interests, shallow mental attitude to life, bored her. That curious brief period of mental rejuvenescence had been due to the novelty and excitement of being in love again, after long and arid years.

And now, Judge Trent had told her that she would be free to leave in a fortnight. She had walked the three miles from Broad Street with a buoyant step, and she had vowed that never, not for any consideration whatever, would she set foot in America again. Vienna was the city of her heart as well as of her future exploits. She would buy the old Zattiany palace from her widowed niece-in-law and make it the most famous rendevous in Europe. But of all this nothing to Clavering until they were in the Dolomites.

She rang for her maid and exchanged her tweed walking suit for a tea gown of violet velvet and snow white chiffon, with stockings

"The telephone rang, and . . . as she had expected, it was Clavering."

and slippers to match. She expected no one but it was always a delight to her to be exquisitely and becomingly dressed. Even in the seclusion of her Hungarian estate she had arrayed herself as appropriately for outdoors, and as fastidiously for the house, as if she had been under the critical eye of her world, for daintiness and luxury were as ingrained as ordinary cleanliness and refinement. During the war she had not rebelled at her hard and unremitting labors, but she had often indulged in a fleeting regret for the frequent luxury of the bath, the soft caress of delicate underwear, for charming toilettes; and she had sometimes scowled at her white cotton stockings with a feeling of positive hatred.

Judge Trent, while she was still in Austria, had sent her a cheque for forty thousand dollars. She had given half of it to relief organizations in Vienna, and then gone to Paris and indulged in an orgy of clothes. She looked back upon that wholly feminine reversion, when she had avoided every one she had ever known, as one of the completely satisfactory episodes of her life. Even with unrestored youth and beauty, and a soberer choice of costumes, she would still have experienced a certain degree of excited pleasure in adorning herself.

She had always liked the light freshness of chintz in her bedroom, leaving luxury to her boudoir; but here she had furnished no boudoir; her stay was to be short, and her bedroom was as large as two ordinary rooms. She spent many hours in it, when its violet and white simplicities appealed to her mood. Today it was redolent of the lilacs Clavering had sent her, and through the open windows came the singing of birds in the few trees still left in the old street.

She loved comfort as much as she loved exercise, and after her careful toilette was finished and her maid had gone, she settled herself luxuriously in a deep chair before her desk and opened one of the drawers. The European mail had arrived yesterday and she had only glanced through half of it. But she must read all of those letters today and answer some of them before the sailings on Saturday.

The telephone on a little stand at her elbow rang, and she took the receiver from its spreading violet skirts and raised it to her ear. As she had expected, it was Clavering. He told her that he had promised Gora Dwight the evening before to ask her permission to announce their engagement.

For a moment she stared into the instrument. Then she said hurriedly, almost breathlessly: "No—I'd rather not. I hate the vulgarity of congratulations—publicity of my private affairs. I've always said that when one marries a second time the decent thing to do is to marry first and tell afterward."

"But they guess it, you know."

"That is quite different." It was Madame Zattiany who spoke now and her tones were deliberate and final. "Quite a different thing from being congratulated, and tormented by newspapers." She dismissed the subject. "I shall be free two weeks from today. What do you think of that?" Her voice was both gay and tender. "Judge Trent will see at once about engaging my stateroom. Don't tell me that that play of yours will prevent you from following shortly after."

"Not a bit of it. We shall only be gone two months, and even if Hogarth succeeds in placing it with his manager as he expects, it might be several months before rehearsals."

"Then it all fits in quite charmingly. You are coming to dinner tonight?"

"Well, rather."

"Mind you come early. I have many things to tell you."

"It'll not be for that I'll come early."

Mary smiled and hung up the receiver. She would have to let him return to New York for a time—possibly. But herself, she would go on to Vienna. No doubt about that.

She returned to her letters. Those that required answers she placed in a separate heap with a penciled note on the back, for she was neat and methodical; she even slit the envelopes with a paper-knife that was always at hand for the purpose, and the envelopes were dropped at once into the waste basket.

The contents for the most part were expected, and related to her work in Vienna, the disposition of moneys she had sent over, and the usual clamoring for more. But when she had read halfway through a long letter from Baroness Tauersperg, in whose capable hands she had left the most important of her charities, she involuntary stiffened and sat forward a little.

Several pages pages of her friend's letter were always devoted to business, the rest to gossip. In return Mary enlivened her own letters with many of her American adventures, although she had made no mention of Clavering.

"I need not ask if you remember Hohenhauer," continued Frau von Tauersperg, "although, I suppose, like the rest of us, you saw nothing of him after the war. He was, as you know, not in bad standing with the new Government, like the reactionary nobles, as he had always been a liberal in politics, and had a good record as a generous and just landlord. But they did not have intelligence enough to ask him to be a member of the Cabinet, or to send him to the Peace Conference, where he alone, of all Austrians, perhaps, might have won some advantage for this wretched country.

"The present Government seems to have appreciated that initial mistake of ignoring him, for they have invited him to return from his estate in Switzerland, where he has been staying, and to act in some advisory capacity. That means, we think here, that he will soon have the whole thing in his hands. The first step he took was to pay a visit to Bavaria and have a conference with Count L., and no doubt you will surmise what that means. He went incognito, however, and few people even here in Vienna know of that visit, much less the rest of Europe. Very shortly he goes to America, whether for reasons connected with his sudden interest in Bavaria, I have no means of knowing, but ostensibly because his New York lawyers demand his presence in regard to the large sum of money he invested in the United States. The Government makes no objection to this journey, as you may imagine, for they know they can depend on him to spend it in the cause of Austria—under his leadership! Imagine what it will mean to have the income of several million American dollars rolling in to be exchanged for Austrian kronen! Or the capital, if he thinks the end justifies it.

"No doubt you will see him, for he always had the greatest respect for your opinion—was it not you who advised him to sell out practically everything he possessed, except the land in Galicia, and invest it in America? I have no doubt he will confide in you and ask your advice. You have a wonderful flair for politics, dear Marie, and you know what we all expect of you. Hurry, hurry and come back to us. We need you in a thousand ways. But what a rest that sojourn in the gay and brilliant and rich city of New York must have given you. It is both wonderful and saddening to read of almost unbelievable contrast to our poor Vienna. But they are generous. The second cheque from your Vienna Fund came yesterday. Do leave the oeuvre in reliable and sympathetic hands, dear Marie, so that it may go on until—well, God only knows when."

(To Be Continued)

HIS SLUGGISH LIVER MADE HIM FEEL DROWSY AND TIRED ALL THE TIME

When your liver becomes sluggish and inactive your whole health suffers, and the only way you can get back to feeling right is to make your liver right.

This you can do by the use of Milburn's Laxa-Liver Pills as they will stimulate the sluggish liver clean away all waste and poisonous matter from the system, and prevent, as well as relieve, all complications arising from a liver that has become inactive.

Mr. E. Hazel East Florenceville, N.B., writes: —"I had been troubled with my liver and felt drowsy and tired all the time, and was unable to do my work with any comfort. I took your Milburn's Laxa-Liver Pills and to-day I am a different man, and would not be without them in the house."

Milburn's Laxa-Liver Pills are 25c a vial at all dealers or mailed direct on receipt of price by The T. Milburn Co., Limited, Toronto, Ont.

GEORGE OLIVER SHOOTS HIMSELF WITH A RIFLE

AURORA, Jan. 21. — (Canadian Press) —In the presence of his wife and five children, George H. Oliver, aged 56 years, a well-to-do Whitchurch farmer, shot himself in the temple yesterday morning with a .22 calibre rifle. He died an hour later. Without giving any warning of his intention, he left the breakfast table, secured the rifle and fired a shot.

Mr. Oliver belonged to one of the oldest North York families, and was widely known in the district.

Anniversary Kiwanis

Peterborough Club Enters Upon Its Third Year Under Presidency of John R. Marshall--Much Accomplished in Peterborough by Kiwanis

During the week of January 21st to 26th, the International Organization of Kiwanis Clubs celebrates the ninth birthday anniversary of the society whose motto is "We Build". Members to the number of 85,000 and 1,150 clubs will celebrate the occasion.

In the anniversary edition of The Kiwanis Magazine there are many inspirational articles by prominent writers on the value and influence of the Kiwanis spirit. Speaking of the various types of fraternity organizations which have flourished since the world began, Dr. Leon C. Prince, Professor of History at Dickinson College, Carlisle, Pa., says: "Here (in Kiwanis) is a very different type of fraternity. The connecting link is similarity and sympathy; it is a fraternity of fellowship and the basis is character."

—Photo by Roy.

JOHN R. MARSHALL

In an article entitled "Paralysis or Power?" by Henry J. Elliott, K.C., of Montreal, the writer points out the essential necessity for the activity of the personal agent in the solving of world problems; also the responsibility devolving on every individual to further the happy consummation of the Golden Age for which all men yearn. Speaking of the contributions to be made by men of wealth and of facile pen to the cause, he turns to the consideration of "a still higher contribution. Not all have the gifts of gold and of letters. But every normal man can give himself to the noble cause of working out a Golden Age. There is the charm of personal gifts which is ours to give. We can throw the force of character into the vortex of life. We can offer the direct and stabilizing energies of our mentality. Consciously or unconsciously, we can make this contribution of self, bringing joy to others and reaping an inalienable joy for ourselves."

A review of the many and varied activities of Kiwanis organizations in the United States and Canada, as recorded briefly in The Kiwanis Magazine, makes interesting reading. The ideals of public and private service to humanity held by the members lead them into many bypaths. It appears that anything, from the organization of a pig club to the re-building of the broken bodies of children, comes within the scope of the society's endeavors, when they see the need for assistance. The Kiwani Club, like the Rotary organization, might be likened to a huge half-way house, placed on the uphill road where tired humanity strives and sometimes falls, unblessed, were it not for such Good Samaritan hands, by cheer or succor in the hour of need. As Governor Andrew E. Pickard said: "Founded on the Golden Rule, with nothing but altruistic motives behind it, Kiwanis can be one of the mighty social forces of the ages."

"Life's greatest sin is to be unkind" is another of the Kiwanis sayings that is reflected in its doings, that have for their motive power the helping of others in many diverse ways.

Through the reports of the branches runs the ever-recurring allusion to the child; the underprivileged child, the sick and crippled child, the child bereft of parents and home, the child needing clothes or food or play, the child in institutions or on the street or in the poverty-stricken home.

"The underprivileged child provides an opportunity for building which appeals to every man—a bright-faced, ambitious boy who needs a job, a girl with a gift for music and no funds may not be geniuses. The chances are one in millions against it. But Kiwanis believes in building on the inspiring foundation of youth.

"If the old people who are now being eased into a grave by hundreds of institutions for the aged had had a little help over the rough spots of their youth the money now being expended for their maintenance could have been saved for the community.

"Put your major effort on youth. It offers the best chance to win and to build."

A review of the activities of some of the clubs, as recorded in The Kiwanis Magazine, gives an idea of the varied aspects of the endeavors of the members, and the manner in which different communities interpret the ideal of community service. For instance, while a Club down in Pikeville, Kentucky, interests itself in the securing of a better water supply for the town, and aids in securing the completion of the Mayo Trail between Pikeville and Ashland, another branch up in Ohio "expresses its soul" by taking steps toward the elimination of sulphurous fumes from refuse piles adjacent to coal mines.

Activities that have their mainspring in the outstanding idea of child welfare advancement include such things as supplying gold medals as pries in schools; giving luncheons to newsboys and Girl Scouts; increasing playground and athletic equipment; providing clothing and food for indigent children; providing medical treatment for those suffering from adenoid growths and diseased tonsils, and surgical appliances for crippled limbs. The Johnstown, Pa., Club sponsors an orthopedic clinic where 171 crippled children are cared for, a Michigan branch provides a day nursery and receiving room; in Washington, D.C., a surgical specialist, Dr. Hall, a member of the Kiwanis Club, has treated freely many crippled children, and for one boy, who has had six operations, he provides a taxi to take him to and from college.

Down in Pennsylvania, $8,000 was raised by the Kiwanis Club of one town to assist the mountaineer children of Kentucky, an example of far-reaching benevolence, and a trip to Panama provided for the girls who assisted most in the scheme, which involved the getting of a certain number of votes at a dime apiece. Institutions where orphans are placed are the special care of many of the Clubs, and ambitious boys and girls are given night-school courses. One instance of kindly paternalism was the case of the club that sent a number of high school boys to a neighboring city for a baseball game that they were unable to attend, through lack of funds; several clubs provide country trips for tubercular children, and one branch, the Club of St. Thomas, Canada, outfitted seven fatherless children and helped the mother to carry on by the practical gift of a washing-machine.

Civic bettermen and welfare endeavors are listed in the reorganization of a "dead" Chamber of Commerce and an expiring Red Cross society; the purchasing by an Indiana Club of signs and poles for marking city streets; the barring off to general traffic of a certain city street where youngsters delighted in coasting, so that they might enjoy the sport to the utmost; the securing of a park site in a certain Louisiana town; subscriptions made to city planning committees, and the awakening of a favorable sentiment in one Kentucky town towards placing a one cent tax on gasoline to improve bad sections of road.

When David Cameron disappeared from Toronto, his mother applied for assistance to the Kiwanis Pals' Club of that city. A letter dated from Chicago was the only clue, but efforts set on foot by the Club reached into the city of Chicago, and out of three million people "stretched a long and loving arm and picked a soul out of the maelstrom of vice, pitfalls and crime of a big city."

On interesting phase of the Club's widespread activities is the sponsoring by it of better relations between rural and urban dwellers. Several of the American Clubs have gone thoroughly into this phase of service. A Washington branch entertained the farmers of the district at a special meeting and have issued a splendid pamphlet, telling of opportunities for agriculturists in that section. The farmers returned the compliment by bringing their teams and trucks to assist the Kiwanis Club in clearing off the High School grounds.

An Idaho Club gave out enough seed corn to 87 farmers to plant about 500 acres, and are also sending High School teams to Portland to compete in the Pacific International Livestock Exposition.

In North Carolina, a club organized an association to maintain an all-year market for the cotton farmers of the district, and in Oklahoma another branch handled a sixteen-acre irrigation project and demonstrated thereon successfully the raising of various market products. In Iowa, a club sponsored and gave prizes for a pig club, and a Georgia society managed a drive to increase the tobacco acreage in the vicinity.

In obtaining funds for various charitable projects, the clubs are uniformly successful. A California organization obtained $100,000 for a Boys' Home; in St. Thomas, Canada, they gave $1,000 for a sunroom in a hospital, the proceeds of a musical show; a Wisconsin club supports a clinic of eight doctors and maintains a four-room infirmary; in Montreal, they gathered $7,000 from a minstrel show for community service work; in Nashville, they contributed $5,000 toward a memorial to fallen soldiers; in a Massachusetts centre they gave $5,000 toward a hospital operating-room equipment, and in Newark, got $20,000 in a community chest drive.

At Las Vegas, New Mexico, the Kiwanis Club organized a drive to secure credit among the merchants of the town to make it possible for 100 ex-service men to purchase small, irrigated tracts of land for raising chickens and truck-garden products.

In Peterboro, the Kiwanis Club, in its short term of life, has already accomplished much. Work among under-privileged children is its main activity, and it has staged two very successful annual shows in aid of the work. Buildings at the Jackson Park Summer Camp owe their construction to Kiwanis hands, and several of the members are acting as "daddies" to delinquent youth.

John R. Marshall is the lately-elected president of the local organization. The Club had two active previous years under the leadership of Frank Whitehouse and J. A. McKone.

Burns and Adam Smith

"Wealth of Nations" Published in 1786, Signed By Burns.

Mr. P. L. Miller, Helensburgh, Scotland, contributes the following notes on three volumes of Adam Smith's "Wealth of Nations" and two volumes of Smith's "Moral Sentiments," which he loaned to Glasgow University for the exhibition, opened recently, of memorials of Adam Smith:—

These volumes at one time formed part of the library of the poet Burns, who was an admirer of the genius of Adam Smith.

Each volume of the "Wealth of Nations," published in 1786, is signed by Burns; and the first volume of the "Moral Sentiments," published in 1790, contains the following in scription in the handwriting of Burns' second son:—

From Mr. Wm. N. Burns
to his respected
Friend,
Mr. Wm. Maxwell,
this book, which belonged
to his Father, Robert Burns.

The writings of the poet show that he appreciated Adam Smith; and it is consequently not surprising that these volumes should have been in his library.

In Burns' "Commonplace Book" (1783) he wrote:—"I entirely agree with that judicious philosopher, Mr. Smith, in his excellent theory of moral sentiments, that remorse is the most painful sentiment that can embitter the human bosom." Again in his epistle to James Tennant of Glenconner he wrote:—

I've sent you here by Johnie Simson
Twa sage philosophers to glimpse on:
Smith, wi' his sympathetic feeling,
An' Reid, to common sense appealing.

In a letter to Robert Graham, dated May 13, 1789, Burns refers specially to Smith's chief work thus—"Marshall in his Yorkshire and particularly that extraordinary man, Smith, in his Wealth of Nations, find me leisure employment enough. I could not have given any mere man credit for half the intelligence Mr. Smith discovers in his book." It is probable that this letter was penned after reading the volumes of the "Wealth of Nations" now exhibited.

It is interesting to find that the poet had at one time a further copy of the 1790 edition of the "Theory of Moral Sentiments," which he presented to Glenriddell with the following inscription on it:—

To Robert Riddell, Esq., of Glenriddell this Book is presented by Robt. Burns

Had I another Friend more truly mine
More Loo'd, more trusted; this had ne'er been thine. R. B.

For a considerable time after the poet's death the five volumes exhibited were in possession of his family. They were claimed by William Nicol Burns, who went to the East Indies as a midshipman at the age of 15, received a cadetship through the Marchioness of Hastings in 1811, retired lieutenant-colonel in 1843, and died at Cheltenham in 1872, aged 80. The books were gifted by him to Dr. William Maxwell, Dumfries, the medical attendant and intimate friend of the poet, and one of the trustees for the fund raised upon the poet's death for the benefit of his family. Dr. Maxwell died in 1834. During his lifetime he presented the volumes to James Bogie, nurseryman, Dumfries, also a friend of the poet. James Bogie died in 1861, aged 83. The books then became the property of his nephew, Dr. Agnew Black Bogie, a medical practitioner in Annan, and on the death of Dr. Bogie in 1876 they passed to his widow, Mrs. Jane Lowther Dickson or Bogie. The next owner was Mr. Frank Miller, Annan, the author of "The Poets of Dumfriesshire," who presented them to his brother, Mr. P. L. Miller, on December 22, 1919, as a birthday gift.

SISTER MARY'S KITCHEN

By SISTER MARY

(Unless otherwise specified, these recipes are planned for four persons)

DESSERTS FOR INVALIDS

If there is an invalid in your house perhaps some suggestions for desserts will be helpful.

Absolute daintiness and perfection must be the keynote of the entire tray. A watery custard or broken mold of dessert has no place on an invalid's tray.

Light, easily digested sweets are necessary. It depends much on the type of tray served, just what sort of dessert may be offered a person who is ill. But even the patient on a "liquid diet" is allowed ice cream. This does not apply, however, to the "liquid diet without milk" sometimes ordered. Fruit ices and jellies find a welcome place on this type of tray.

The "soft diet with care" allows ice cream, delicate custards and fruit jellies.

The "soft diet" permits more variety. Baked apples, stewed fruits, tapioca or delicate rice puddings can be added to the list.

Full Diet

The full diet is less of a problem, sponge cake, angel food, any simple cake, all sorts of light puddings served with whipped cream, in short, almost anything but rich pastries, can be served.

In the liquid and soft diets much of the nourishment is provided in the dessert. A custard of milk and eggs with a bit of sugar is very nourishing and may mean more to the meal than all the rest of it combined.

A dessert that is cold must be served cold, not luke warm or half frozen.

A hot dessert must be served hot, not half cold or tepid.

The sense of sight must be appealed to quite as much as the sense of taste, for if the dish does not look appetizing an invalid will usually not even taste it.

Junket ice cream is ideal for the invalid tray. This rule is for an individual serving. The cream can be frozen in a baking powder box buried in ice and salt. Use one part salt to three parts ice and pour over one-half cup luke warm water.

Junket Ice Cream For One

Three-quarters cup sweet milk, 4 tablespoons sugar, ¼ junket tablet, 2 teaspoons cold water, ¼ teaspoon vanilla, ¼ cup whipping cream.

Heat milk and sugar with a few grains of salt until luke warm. Remove from the fire and stir in the junket tablet crushed and dissolved in the cold water. Crush the tablet before covering with water. Let the milk stand until it cools and jellies. Stir in vanilla and pour into can. Pack in ice and salt. Let stand 10 minutes and scrape down the sides of mixture with a spatula. Beat in cream whipped until stiff. Let stand two or three hours, scraping down the sides once or twice to insure even freezing.

Baked Custard for One

Three-quarters cup milk, 2 dessertspoons sugar, few grains salt, 1 egg, ¼ teaspoon vanilla or few gratings nutmeg.

Scald milk in top of double boiler over hot water. Beat egg slightly with sugar and salt and slowly beat in milk. If care is taken that the milk and egg are perfectly blended it will be unnecessary to strain the mixture. Pour into two slightly buttered custard cups and set in a pan of hot water. Bake about 40 minutes in a moderate oven. Do not let the water in the pan boil while baking. Test the custard with the blade of a silver knife. If the blade comes out clean when put in the center of the custard the custard is done. If earthenware cups are used they should be put immediately into a pan of cold water when removed from the oven. The heavy earthenware holds the heat and continues cooking the custard if not chilled.

EUROPE'S GREATEST BOXERS END THEIR REIGN TOGETHER

CHICAGO, Jan. 19.—It is interesting to note that the three greatest fighters produced in Europe in the last 10 years all arrived at the end of their journey about the same time. We refer to Georges Carpentier and Eugene Criqui of France and Jimmy Wilde of England.

Carpentier is practically through. Dempsey and Siki gave him two beatings from which he will never fully recover. Carpentier is the best light heavy weight produced on the other side in years. And neither France nor England has anyone to offer as an understudy.

Criqui is the first Frenchman ever to win an important championship from an American. Criqui knocked out Johnny Kilbane and was featherweight champion of the world for about a month. Then along came Johnny Dundee and took it away from him. Dundee gave the Frenchman a cruel whipping and he was unable to fight when he returned home. Now his title as featherweight champion of France has been officially transferred to another. Criqui will never do any more important fighting.

Jimmy Wilde is through. The knockout Pete German handed him more than a year ago started him backward, and Pancho Villa finished him in a bout held in New York last summer.

Carpentier, Criqui and Wilde! It will be a long time before Europe develops three more fighters as good as these boys, and it is unlikely that she will ever develop three at the same time.

RADIO NEWS

The vacuum tube single circuit receiver is easily made regenerative by placing an inductance coil in the plate circuit. The plate circuit is that part of the circuit between the socket terminal marked "P" and the phone jack or binding post. This coil transfers part of the energy of the output of the vacuum tube back to the aerial and grid circuit by means of induction with the primary tuning inductance. This energy again passes through the tube and is amplified so that its volume is greater than before due to the amplifying qualities of the vacuum tube. This process is called regeneration and increases the volume of the receiver greatly.

This plate inductance or "tickler" coil may be a tapped inductance as in the case of the primary inductance but more often a variable inductance such as a variometer or the rotor of a variocoupler is used. The reason for this is that a continuously variable inductance in the plate circuit for the tickler action is a great help in the control of regeneration and consequently enables you to tune in distant stations more accurately. The tickler coil does not require as many turns of wire as the primary inductance however, to secure the same amount of regeneration for all wavelengths, more inductance must be used in the tickler circuit when tuning in on the higher wavelengths.

The aerial circuit being connected directly to the grid of the vacuum tube allows the full strength of the incoming high frequency impulses from the transmitting station to be impressed on the grid. In other types of receivers this current is passed through inductance coils so that the full signal strength does not reach the grid due to losses in the transfer of energy. It is for this reason that the single circuit tuner produces greater volume than other types of receivers. For the same reason it is broader in tuning and is subject to interference from other stations.

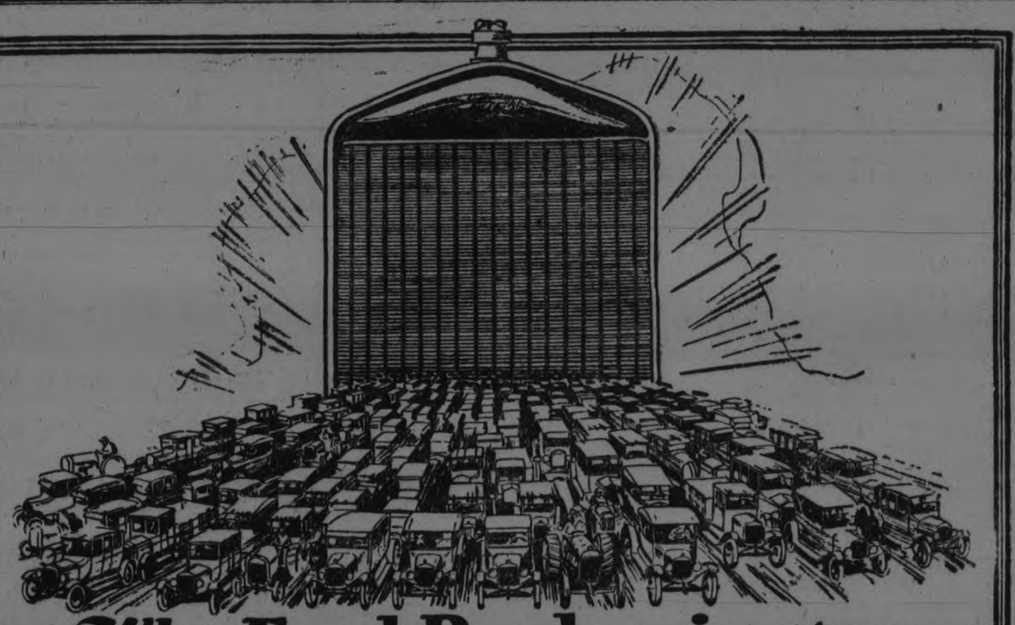

Why Ford Predominates

Proof that Ford predominates is to be found in the fact that 50 per cent of all cars in Canada are Fords.

Ford predominates because it supplies the essentials of adequate, economical transportation.

Ford has been the pioneer in the automotive industry; has blazed the trail in every fundamentally sound transportation principle.

Ford service is an outstanding example of Ford predominance. Authorized Ford Service is to be found wherever motor cars are used—always capable, business-like and prompt.

More than 4,000 service stations in Canada are assurance of this.

See Any Authorized Ford Dealer

Ford

CARS · TRUCKS · TRACTORS

INDIAN NAMES MAKE WEST PICTURESQUE

Whoop Up, Slide Out, Freeze Out, Stand Off and Whiskey Gap Decorate Southern Alberta

SASKATCHEWAN IS "SWIFT RIVER"

"Leavings" the English of an Indian Word Meaning Crossing Where Trail Left River Bottom

By W. McD. TAIT

TO enquire into the history of the name of a city, village, district, or locality in which one lives is an interesting thing and will often give valuable bits of information which one would not likely acquire in any other way. Every geographical name has a story attached to it, and most of these stories are worth knowing. Strange, even grotesque, as many names attached to places in other lands may appear to be, one's own country affords him some measure of the same feeling were he to pause for a moment to familiarize himself with what he may have been ignorant of heretofore.

The red man's contribution to place names in western Canada, and particularly in southern Alberta, makes a considerable body in the aggregate. Indian names now permanently attached to rivers, lakes, ridges and localities have a peculiar interest to us all. In them the Indian has perpetuated himself by a monument more eloquent and more imperishable than could have been erected by human hands.

Before the white men came to the westland all the country between the Cypress hills and the Rockies was controled by the Blackfoot Indians, but they lived, latterly, mostly around trading posts which had been established at "Whoop-Up," "Slide Out," and "Freeze Out," each name itself telling pretty well why the place was so named.

Whoop-Up was a central meeting place for traders. They had great carousals in the fort and were accustomed to whoop her up, hence the name Whoop-Her-Up, which for decency's sake has been changed to Whoop-Up.

Whoop-Up lay in the bottom of a deep ravine. On one side was a defile in the hills known as Slide Out. On the other side was a narrow pass called Slide In. These places received their names through a very simple incident. The mounted police on one occasion slid in on the traders through this narrow pass, and the traders, being warned of their movement, slipped out through the defile now called "Slide Out."

The Origin of Whiskey Gap

THIS same incident gave a name to another locality in southern Alberta. Patrols of police scoured the boundary for the smugglers who slid out of Slide Out, and located them in a defile in Milk River Ridge, where they had whiskey cached. To this day that defile is called Whiskey Gap.

Stand Off is really not an Indian name, but it has had Indians so closely connected with it that it might be included in this story of Indian place names. A gang of whiskey traders headed from Fort Benton, Montana, for Canada, was intercepted by a United States marshall, but they succeeded in standing off the marshall and escaped into Canada. Around a camp fire at the junction of the Waterton and Belly rivers these traders decided to call the camp ground Stand Off, and it is so called to-day.

At Freeze Out smugglers had whiskey in a cache on the Belly river about fifteen miles from where the town of Macleod now stands. Indians attacked them, but they were frozen out after a long seige, and the place has since been called Freeze Out.

Belly river was called after a tribe of Indians living in the United States known as the "big bellies."

Old Man river is the English equivalent for "Apistoki," the Blackfoot Deity and Creator. He is believed to have lived at the source of this river, and the cave out of which the river pours is also called Old Man Cave.

Whiskey was once stolen out of a cache, and the Indians named the place by an indian word meaning Robbers' Roost. It is still Robbers' Roost.

Jumping Pond was named by Indians from the fact that on a creek of the same name about three miles west of Calgary Indians had a "pound" for catching buffaloes. The place was originally called Jumping Pound, but this has been abbreviated to Jumping Pond.

Okotoks, a thriving town south of Calgary, is a Cree word meaning a stony crossing on Sheep river.

Crowfoot, a creek flowing into the Bow river and also a station on the C.P.R. where the railway crosses the Blackfoot Indian reserve is the name of the greatest of the Blackfoot chiefs.

Blackfoot is an abbreviation for "five Blackfoot hills." On these hills five Blackfoot Indians were killed by Crees.

The river flowing through Calgary city is the Bow. This is a translation of an Indian word meaning bowwood.

Medicine Hat's Name

THERE is a burying ground on the Red Deer river called Ghost Pine. It was an Indian custom once to bury the dead in trees. To this day the Cree Indians believe that spirits haunt the old burying ground at Ghost Pine.

Medicine Hat is an Indian name. A great many stories have arisen regarding its origin, but the one generally accepted is that many years ago a Blackfoot chief, in a conflict with the Cree Indians, had the misfortune to lose his very valuable medicine hat by a gust of wind carrying it into the swift running Saskatchewan. Returning to the spot later, he named the place Medicine Hat.

"Saskatchewan" is a Blackfoot Indian word meaning "swift running river" and is the name applied to the great river which drains a large part of the prairie provinces. Medicine Hat is on the Saskatchewan.

Most everyone knows the origin of Moose Jaw. It is not in Alberta, but it is a name almost as unusual as Medicine Hat. The Indians call it Moose Jaw Bone, which is Cree Indian for "the place where the white man mended the cart with a moose jawbone." The incident calling forth the name is said to be the breaking of a felloe of a cart belonging to a hunting party which was spliced with the jawbone of a moose; hence Moose Jaw.

"Shaginapee is Indian, too. The word means "raw hide buffalo" cut in strips. The old Red river carts used by early settlers in western Canada had yards and yards of "shaginapee" tieing the parts together. "Shaginapee" is a station on the C.P.R. in Alberta.

Pen d'Oreille is a coulee south of Lethbridge city. The coulee is named after a tribe of Indians of the same name.

Leavings was the English of an Indian word meaning a crossing of a river where the trail left the bottom of the river and climbed to bench land. The town of Granum in Alberta was once known as Leavings.

Bull Horn is a coulee on the Blood Indian reserve, and it, too, is an Indian name.

First White Baby Born East of Herschel, A Curiosity For All the Eskimo Land

Romance of Bride Who Travels 2,100 Miles Beyond Edmonton to Get Married—Natives Flock to See Young Mother and Eat Her Out of House and Home.

By MADGE MACBETH

AND he didn't realize his distinction, in the least! He just lay among his furs and gurgled with gay inconsequence. And he cocked his blue eyes at the curious Eskimos who came many a mile along the trail to see this strange pale baby, as though thinking the world and its folk humorous in the extreme. That was the impression he gave one.

His mother is the first and only white woman to live east of Herschel Island. Before going into the Arctic, she had spent two years in the Punjab, teaching little Hindoos—and some big ones, too. She is a native of St. Johns, N. B., and a trained nurse by profession. On her return from India, she set forth on a mate-less honeymoon that consummated a romance begun during her school days.

Her journey dated from June 2nd., 1921, and lay down the Mackenzie River. Then the route followed the coast eastward to Herschel Island, 2,100 miles distant from Edmonton. Here, this resourceful young lady picked up a missionary, and conveyed him nearly 800 miles more to Bernard Harbor, where romance, in the person of Mr. Merritt was waiting. The trip had extended over almost three months, despite the fact that weather conditions were favorable, and the best possible connections had been made!

Bernard Harbor was placed on the map, in a manner of speaking, by the famous Canadian Arctic Expedition of 1913-18. It was named in honor of Captain Joseph Bernard, a Canadian trader, explorer and scientist, whose exploits were set forth some months ago for the benefit of Star readers. There is just one boat a year to this remote spot. It carries supplies and an occasional passenger. But seasons do occur when this excitement is denied the inhabitants and no boat gets through at all. Such was Mrs. Merritt's experience in 1922.

Bernard Harbor can scarcely be described as the centre of intense activity. It consists of considerable landscape, a great arc of sky-line and less than half a dozen houses! One of these is the Hudson's Bay Post, one is the Mission House, and the other two are store houses. Literally, that's all!

Examining a photo of the wedding group, which had assembled in front of the Mission House, a member of the bride's family asked in all seriousness why the party had been taken in such close proximity to the hen-coop?

Why Two Rooms For House?

THE Mission House is an impressive structure containing two rooms. The Eskimos regard it with eyes that demand, "Why two?" It is a frame building, a souvenir left by the southern party of the Arctic expedition, just mentioned. Its conveniences are negligible.

Yet Mrs. Merritt compared it favorably with the capital!

Now Ottawans are wont to take unction to themselves in many regards, but especially in regard to their climate. It is less damp than that of Toronto, less rigorous than that of Winnipeg, and there is more of it per capita than that of Montreal. But Mrs. Merritt pronounced unfavorably against it.

"Your surely don't prefer Bernard Harbor?" I demanded.

"I surely do! We don't have germs in Coronation Gulf. I was never ill a day all the time we lived there; nor was the baby. Here, we have scarcely been well!"

"What is there to do?" I queried. "Tell me how you spent your days."

"In ways that you may consider dull. There was no shopping, no dancing, no theatre; there were no newspapers, famous visitors or entertainments. In summer, there was really very little to do, for the only mode of travel was by canoe and besides. there was nowhere to go. The natives were miles away 'on the land'—following the caribou, which are becoming noticeably scarce, and so after the performance of my simple domestic duties, I did very little."

"And in winter?"

"Well, in winter, I often went out to the traps, and also with my husband when he was visiting the natives. We traveled by dog team when going any distance. Then, of course, was the time when the Eskimos came to the Post bringing their furs and fish, and we grasped the opportunity to try to teach them a little Christianity through the rudiments of civilization, and the use of the English language."

In answer to my question as to the ease with which they learned, Mrs. Merritt said that they were apt and alert pupils, particularly the children. Also they are born imitators and will copy the white man to the smallest detail. One of the most conspicuous examples she gave was that of eating. At the dinner parties to which visiting families were frequently invited, the Eskimos used knives, forks, spoons and table napkins with very little awkwardness after a single experiment.

"The trouble was," she explained, "that their stay was too short.....a few days at most, and by the time they returned, they had forgotten most of what we had taught them on their last visit."

While at the post, they sleep in their snow houses, but live practically at the mission, one room of which is dedicated to their use. Moreover, they rather expect to enjoy Mrs. Merritt's hospitality from a culinary point of view, and feeding a family of Eskimos is not the simple matter it might appear. With them the jaded appetite of the dyspeptic is unknown. A family of three will consume its official dole, any extra meals the mission will provide, and in addition will eat a caribou in four days!

"The moment they see the smoke from my chimney," said Mrs. Merritt, "they are at the door prepared for a visit, i.e., a meal. Their fixed belief is that the white people eat all the time and never suffer a lack of food. That they would share their supply with me should I visit them, is a justification for asking me to feed them—an entire family—and, not satisfied with food alone, they naively demand whatever else may take their fancy."

MR. MERRITT ON HIS ESTATE IN BERNARD HARBOR

MASTER EDWARD THE FIRST WHITE BABY BORN EAST OF HERSCHEL ISLAND

MRS. MERRITT CARRYING HER BABY IN NATIVE FASHION.

MR. AND MRS. MERRITT READY TO SET OUT ON A VISIT TO THEIR TRAPS

"'You got plenty teapots?' they would say. 'Same very good for ma'."

Coal $240 a Ton?

WITH the Eskimos, the superior man is the best hunter; the woman of distinction is the best seamstress. Their learning consists chiefly in living off the bleak land, which, in itself, is no mean achievement. They are rapidly adapting themselves to the products of civilization and accustoming themselves to white man's food. The annual "trader" brings fresh supplies, if it gets through; potatoes, tinned goods of more recent manufacture than the reserve at the post, and fruit and eggs. But dried food is really the staple diet, even to dried eggs. Of course, fresh milk is unknown.

"Yes," she smiled, "to you they may seem expensive, but to us who have taken the trip and know the risks, the price is not unreasonable. We paid $240 a ton for what coal we could get. But the house was always warm and cosy."

Mrs. Merritt has had some humorous experiences in her capacity as nurse. There was an old man who came to the mission one summer pitifully crippled with rheumatism. He used to cry with the severity of the pain. For weeks he was given daily attention, and as winter approached both Mr. and Mrs. Merritt yielded to considerable anxiety. He insisted upon going off to the seal holes, which meant that he would compose himself patiently on a block of ice for days at a time.

They bade him farewell with as much cheerfulness as they could muster, confident that they would never see him again. But in the spring he came capering back as briskly as his grandson. "I am cured" he told them. "The ice did it. No more oil and rubbing for me!"

The only name by which Mrs. Merritt was known was Ag-nak—the woman. Interest in her rose to fever heat when the Eskimos learned that a tender young life would presently lend its radiance to the mission house. Baby clothes were a source of unflagging wonder to the women, who stared at the dainty garments with curiosity and some disapproval. They had never heard of dressing an infant in anything but skin, and the length of the clothes dismayed them.

"Eskimo baby so long," they would say, measuring the inches with their hands. "You make coat so dress *so* long. Is white baby long like that?"

There was no doubt of their deep affection for Ag-nak, but it must be confessed that their respect would have been heightened had she been able to sew caribou skins as efficiently as calico, and had she consented to chew into shape—according to native custom—the soles of the mukluk—shoes.

Eskimos Need Aid

THERE was no doctor to attend Mrs. Merritt. No nurse. There was not even a native woman. A fair young life found its way into the mission house with only love as its guide.

The Eskimos came from far and near to see the strange pale baby. Many of them brought presents—for which they expected a present in return! "Handsome boy," they would say. "Beautiful white child!" "What lovely yellow hair!" And immediately add: "You got plenty needles and thimbles? Same very good for me."

Mrs. Merritt confessed that she would have been glad had help been available while the baby was very young. Without the labor-saving devices to which we are accustomed, even the simplest routine work was trying. Despite the gloomy prophesies of the native, she persisted in giving her baby a daily bath, and the women who came to witness his sudden dissolution stayed very often all day. So that giving demonstrations in child welfare, in hospitality, and domestic science left the young mother little time for idle meditation.

"It was almost impossible to make them understand the ethics of 'hired help,'" she told me. "They would come for a day and wash and scrub, but they could not grasp the fact that I was no more able to cook than to perform any other duties. Therefore, they expected me to provide their meals, and, in addition, meals for their entire families and any friends who might be visiting them at that time! You can see that my object was defeated and that I paid for having a clean house or clean clothes by being forced to maintain a non-paying hostelry."

Mrs. Merritt makes a strong plea for the Eskimo on economic grounds. The Arctic country, she argues, is valueless to Canada without them, and for this reason, regardless of humanitarianism, she feels that they require governmental aid. Traders are going in to the country with "civilized goods" — ammunition, tents, stoves, blankets, food, etc. The natives must be taught how to use these commodities, for their abuse will result in a more rapid decimation of their diminishing numbers. To impinge civilized life upon a primitive people is a dangerous undertaking, unless it is coincident with corresponding education. And the Eskimos themselves are eager to learn.

Dachshund Really Not German Dog; Its Egyptian—Another Blow at Fritz

Anyway, the Funny Long Animal With Short Legs Has Almost Disappeared on This Continent—For One Thing, Apartment Life Does Not Agree With Him

IN London it has been said that the dachshund is not really German at all, but Egyptian instead.

This is an age of iconoclasts. We have left ourselves few images, and those are going fast. It takes a moment for the mind to accustom itself to the idea that the dachshund may not be German. Here we have gone along for years calling him Fritz or Henie when we should have said Amenhotep or Akh-n-aten, if the news from London be true.

It must have been an envious mind that originated the idea. Perhaps it was an Englishman's way of revenging himself for the war. But surely it was too great a revenge. Here, at one gesture, we destroy the illusion of the world and break down the pride of a great people. Even the lineage of the Hohenzollerns is not longer nor more august than that of the German dachshunds.

German dog fanciers deny vehemently that the dachshund is anything but the most Germanic of dogs. They point to his descent from ages past. But the seed of doubt has been planted and the evil blossom has caused investigation. In dusty books it is found that dogs suspiciously like the dachshund were common in England in the Middle Ages. These were called spithounds or turnspits, and it was their lot in life to go walking around a circle in countless taverns that the spits might be kept turning just as fast. The poor chaps were trained to the task from their puppyhood.

With the progress of science and the introduction of new methods, accompanied by the decadence of cooking and the passing of old-fashioned open fire for the roasting of meats, the spithound sank into obscurity. Whether he was transplanted to Germany somewhere between the old days and the new is something that even the breeders cannot answer. On the other side of the story there is nothing much to justify the claim of a long German linsage for the dachshund. Men who make it a business to poke about in old books say that the German authors of two centuries ago offer no reference to dachshunds. There the matter stands, with the weight of evidence slightly on the English side.

While London and Berlin recently were bringing forth claims and counter-claims as to the origin and rearing of the dachshund, some of the scholars were hard at work. One of them, an Egyptologist, upset the whole controversy by asserting that the dachshund had been depicted in the Egyptian tombs thousands of years before the Christian era. Both sides paused for a moment to draw breath and turned upon the Egyptologist, demanding his proof. He is now looking for a tomb with a wall inscription carefully marked, "This is a dachshund."

A little inquiry by a layman reveals that a dog much like the dachshund flourished in Egypt. He had the same long body and short legs. Judging from the only reproduction that can be found in New York, these legs were not so bowed as those of the modern dachshund.

The Egyptians had at least a half dozen breeds of dogs. One resembled a fox and another plainly was a hound. The dachshund type was not uncommon. It has been found in a number of tombs, particularly in the period of Fehutimes III., who is said to have lent a kindly eye to that ancient dachshund.

The first of the race in this country are said to have come over as long ago as the 60's. They have never been numerous. But up to the war period they were a reasonably familiar sight. Breeders say that apartment life does not suit them. In Germany they are essentially house dogs, but that does not mean being confined all day in a three-and-bath, with only a half hour's walk in the morning and at night, held on a leash.

DEATH FROM IMAGINATION IN HEART DISEASE CASES

Autopsies Show Large Percentage of Heart Seizures are Really From the Stomach

IT is possible for a person so vividly to imagine that he or she is suffering from dangerous heart disease that death may take place, even though the heart may be thoroughly healthy.

This is one of the conclusions to be drawn from a remarkable statement by Dr. H. Walter Berdon, F.R.C.S., a London specialist, who is a great expert on angina pectoris, paroxysmal affection of the chest, characterized by several pains, faintness and anxiety.

More than 1,000 persons died from angina pectoris during 1920. The possibilities are that a large proportion of these persons imagined they suffered from heart disease.

Dr. Berdon declares that in 49 per cent. of autopsies on anginous subjects the heart was found to be sound and in many cases robust. In a much larger percentage disease, if existing at all, was not of a character likely to have caused death.

"Seizures of angina pectoris," he states, "are not from the heart, but from the stomach. I have not infrequently noticed, while watching the cardiographic tape, that even the extremity of anginous pain and when the victim of the complaint is at the very gate of death, the heart is pursuing the usual quiet tenor of its rhythmic round, unperturbed by disorder of any one of its essential functions, and wholly unconcerned by the gravity and turmoil of passing events.

"The fact that a stomach indisposed and distended by gas may cause symptoms indistinguishable from those of dangerous heart disease and may be the cause of sudden death is a matter worthy of public notice."

MAN DOOMED TO LIVE IN HOT BATH

Australian Soldier, With Skin Peeled From Entire Body, Cannot Bear Even Greased Pyjamas

SLEEPS WITH CHIN-SLING TO PREVENT DROWNING

Effect of Poison-Gas — At First He Prayed for Death, But Now He Is Optimistic

OUT of the cauldron of the great war an Australian soldier was allowed to pass—only to enter upon a life almost too terrible to contemplate.

His name is Trooper Rolfe. To his comrades in the Randwick Military nospital, Sydney, he is known as "The Man in The Bath." In a bath of steaming hot water he finds his only haven from pain; at least this is where he escapes the severest forms of it.

Rolfe is suffering from a disease engendered by poison gas. From head to foot the skin has peeled off his body. All the exertions of medical science, both in Sydney and London, have failed to make it grow again. The raw flesh is almost soothed by the hot water of his bath. Nothing else can come into contact with it without making him cry out in agony. His only prayer in life is that he may be allowed to keep his bath—and in it live always. Once he used to pray to God that he might be allowed to die, out after four years, with that prayer still unanswered, he resigned himself to the inevitable.

When the Great War broke out Rolfe left his little country farm to don the uniform of the Australian army. He served on many fronts in France and Belgium and finally was "knocked out" by a dose of poison gas—he reckoned it was the last word in devilish science, the lot that got him.

So he was invalided to Australia after the London doctors had failed to arrest the poison which had begun to sweep through his system. He was admitted to the hospital in Sydney and was treated by the most eminent brains in the land. One by one the specialists, however, retired baffled. Then herbalists stepped in. Rolfe was prepared to let every one have a try, whether he was doctor or layman. The sum total of all this attention was that Rolfe gradually got worse. Admitted four years ago, he still is a patient. He will be there until death.

Making His Lot Bearable

THOUGH the hospital doctors failed to cure Rolfe they spared no efforts to make his lot as bearable as possible. They devised the treatment of a perpetual bath, after it was found that the patient could not even bear to rest in pajamas which had been thickly smeared with vaseline. He desired nothing but water to touch his scalding flesh.

A bath was specially built for his needs. It is eight by four and four feet deep, and the temperature of the water is regulated by a bubbling gas heater which works right round the clock.

Rolfe sleeps in water now.

He is accommodated on a water bed, which is automatically raised by winding gear when the water rises too high. There are water-filled pillows for head and feet.

Sleeping in it at first proved a problem. Rolfe used to roll off at night and wake up to find his head under water. He had several narrow escapes from drowning, but the difficulty was solved by putting a bandage-sling round his chin. His head is kept above water.

The designers of the bath intend to equip it with a floating table. This will serve up food and smokes and save Rolfe from needless exertions.

Though his frame is wrecked by long years of bodily torture, Rolfe is an optimist. He thinks that the poison, which is running inside him, will work out some day. Why shatter this optimism? Faith is better than medicine.

Indeed, some men had to pay a big price for the allied victory!—New York World.

In Varying Accents

"WHAT is the secret of success?" asked the Sphinx.

"Push," said the electric bell.

"Take pains," said the window.

"Always keep cool," said the ice.

"Be up to date," said the calendar.

"Never lose your head," said the barrel.

"Make light of everything," said the fire.

"Do a driving business," said the hammer.

"Aspire to greater things," said the nutmeg.

"Find a good thing and stick to it," said the glue.—Tit-Bits.

ACTOR: I played Hamlet once.

His Friend: Indeed! Did you have much of a run?

Actor: About six miles, as I remember it.—Staffordshire Sentinel.

Homes of the Feeble-Minded Duplicate Side-Show Wild Men

Famous Minny-ha-ha Never Saw Wilds of Madagascar—Born in Southeastern Ohio —Wild Man From Borneo Finished Days in Institution for Idiots

"SEE Minny-ha-ha, that strange girl from the wilds of Madagascar," shouts the barker in front of the side show. "See a real royal princess of a tribe of savage aborigines. She looks like a monkey and yet she is human. Scientists claim that Minny-ha-ha is the real missing link for which they've been looking for thirty years. She is the only member left of a tribe of bloodthirsty cannibals who lived in the trees. In a battle with French soldiers, all her people were killed and she is now the only survivor of the race of monkey-men. Minny! Minny! Ha! Ha! Only ten cents to see the little lady who speaks the monkey language."

When the spieler had got his raucous anthropological harangue off his chest, you contributed your dime for the privilege of passing behind the gaudy canvas spread. You saw a spindle-armed, loose-jointed female creature with a head about the size of a grapefruit. She was dressed in a bizarre garb and lavishly adorned with a variety of ten-cent-store jewelry. Her complexion was a dark oak color (applied daily by her impresario).

Her forehead sloped back from the eyebrows in a straight incline to the crown of her head. Her diminutive skull came to a point on top like an inverted V. The hair on her head had been shaved off, leaving a tuft at the crown which exaggerated her distorted appearance.

I happen to know that Minny-ha-ha was born, not in Madagascar, but in southeastern Ohio in the hills that border on the Ohio river. She is not a rare specimen, but has her duplicates in any institution for the feeble-minded.

She is what is technically known as a microcephalic idiot—"micro" being the Greek for small and "cephalic," meaning head. A microceph is a living argument for eugenics because this condition is entirely attributable to mental and physical defects, latent in the parents, which have been transmitted in grotesque form.

The Wild Man from Borneo, formerly an attraction with Barnum and Bailey's circus some years ago, was retired to the obscurity of a New York institution for the feeble-minded, where he is known simply as "Joe." Joe has a gnomish appearance, is about four feet tall, has a dark leathery skin and more wrinkles in his forehead than I have ever seen—a truly furrowed brow.

Joe also is an idiot, that is, he has less intelligence than a three-year-old child. He is unable to talk, but jabbers occasionally or merely grunts. His greatest intelligence is displayed when he approaches visitors and feels their pockets to see if they have brought him any chocolate. Joe is of the type of feeble-mindedness known as cretinism.

Sports

SEVEN OR EIGHT CLUBS WILL BE REPRESENTED IN DISTRICT CUP GAMES

First Round Will Be Played Off Here To-Morrow With Unusually Large Entry List Promised — Fenelon Falls Won Group.

SEVEN ASSURED.

By eliminating both Bobcaygeon and Lindsay in the District Cup preliminaries at the Lindsay rink Fenelon Falls will be the northern group representaive in the first round of the Trent District at the Charlotte Street rink on Tuesday. This is the first time in years that Lindsay has failed to return a winner in its sub-group games.

R. M. Waddell, first round umpire, expects a large entry for the draw.

Lakefield, Norwood, Hastings, Campbellford, Millbrook, Fenelon Falls and Peterboro clubs will likely comprise the list of contestants, the most numerous array of curlers in recent memory for this competition It is the big event of the week.

Norwood's Success.

Norwood's winning the Neill cup would have greatly pleased the donor, the late Robert Neill of happy memory. Of all the clubs in this immediate district Norwood has had the hardest struggle to keep the game alive, to pass the besom on to younger hands. The Finlay brothers and John McKelvie trailing half a dozen young chaps and with a few of the older curlers of the village have found most of their fun at the Peterboro bonspiel, District Cup matches, Neill trophy competition and in other matches here and at Keene and Lakfield. Their club facilities have been discouraging, but in spite of that handicap the curlers have passed on their skill and knowledge of the game with the gratifying result of last week when Fred Kempt, one of the younger players, skipped his rink into possession of the Neill trophy. This was the second time in its five years 'existence that the handsome trophy has been won by an outside rink. Jack Moore of Keene set the example in 1920 when the Neill cup games were instituted, but Peterboro rinks captured it three years in succession the skips being Walter Oke in 1921, George Stevenson in 1922, Billie Widdess last year, and 1924 yields it to Norwood.

The Kempt rink and the Norwood curlers as a whole deserve the warmest congratulations upon their success, and every club in the district will be glad that the Finlay-McKelvie youngsters have so soon proved their mettle and their curling ability.

NATIONAL LEAGUE STARTS APRIL 15

Schedule Winds Up on September 29, Ten Days Earlier Than Last Year.

NEW YORK, Jan. 20.—Opening games in the 1924 National League race, on April 15, will find Boston at Philadelphia, Brooklyn at New York, Pittsburgh at Cincinnati, and Chicago at St. Louis, it was announced to-night by John A. Heydler, President of the senior circuit.

The schedule, which has been completed except for a few minor details, will close on September 29, Mr. Heydler said. This is ten days earlier than the 1923 closing and one of the earliest on record for the full 154-game schedule. It was decided upon to afford more favorable world's series weather, avoid conflict with college football games, and because of the proximity of the presidential election.

FISTIC COMBAT IN AURA LEE VICTORY

Defeated Kitchener 8 to 5 in a Snappy Game

TORONTO, Jan. 21.—(Canadian Press).—Aura Lee kept in the running for Ontario Hockey Association Senior championship by beating Kitchener Twin City team here on Saturday night 8 to 5 in a game which was rough, full of action and interesting. The visitors held the locals even until the final period when they suddenly weakened and Aura Lee outscored them 5 to 2.

The result put Hamilton and Aura Lee in first place each with three wins and one loss. Kitchener is now in second place and University of Toronto third. Aura Lee can jump half a game ahead of Tigers by beating St. Mary's to-morrow night.

Illegal checking marred the game and finally resulted in a fistic battle, Tracy Shaw and Murray Rutherford of Aura Lee opposing Schnarr brothers in a wild melee a few minutes before the end of the game.

HIS JOB SAFE.

"How's your new office boy getting along?"

"Fine!" He's got things so mixed up that I couldn't get along without him!—Weekly Telegraph.

Sunday Morning Halted Tie Game

BOSTON, Jan. 21.—(Canadian Press).—What was claimed to be a record in United States Amateur Hockey Association history was set here Saturday night by the Boston Hockey Club and the Maple Athletic Association. The teams after 75 minutes of play, were tied 4 to 4, and the laws governing Sunday observance compelled them to end the game at midnight.

At the end of the regular playing time the score stood three goals to three. The first 10 minute period was scoreless; in the second extra period each team netted one goal. A third scoreless overtime period brought the contest to a inconclusive finish at 12 o'clock.

SPECIAL TRAIN TUESDAY NIGHT

Petes' Game in Lindsay Should Attract a Big Crowd of Fans—Leaves G.T.R. at 7 O'clock.

The championship of the Intermediate group depends upon the result at to-morrow night's game in Lindsay. If the Petes win, the battle is over, while on the other hand a Lindsay victory will tie up the two teams and render a home and home series necessary to decide the group title. On their own small rink, and fighting with their backs to the wall, the Lindsay crew are a tough proposition, but the Petes are hopeful of victory, leaving the way open for a couple of exhibition games with senior O.H.A. clubs to round them in shape for the second round. Lindsay beat them twice last year in Lindsay by one goal on each occasion, but the blue shirts hope to turn the trick to-morrow night and wind up the group race.

A big crowd of fans will accompany the team on the specail G.T.R. train, which leaves Peterboro at 7 o'clock sharp, and will return immediately after the game. A Lindsay hockey excursion is always popular with the fans, and the jaunt to-morrow night is expected to be well patronized by a flock of fans.

HOCKEY RESULTS

Senior.

Aura Lee 8, Kitchener 5.

Intermediate.

Sarnia 3, London 2.
Niagara Falls 8, Welland 3.

Junior.

Guelph 3, Stratford 2.
U.O.F.T. 4, Parkdale C.C. 3.
Collingwood 12, Stayner 4.

National League.

Ottawa 2, Hamilton 1.
St. Patricks 2, Canadiens 0.

North Bruce League.

Ebenezer 16, Tara 4.

Bay of Quinte League.

34th Batery, Belleville 4, Kingston 2.

Trent Valley League.

Hastings 7, Campbellford 3.

Manitoba League.

Selkirk 5, Fort William 4.

Lower Ottawa Valley.

Hull 5, Aylmer 4.

Western Canada League.

Regina 4, Saskatoon 2.

United States.

Pittsburgh 3, Minneapolis 1.
Cleveland 2, Duluth 1.
Boston 4, Maple Leaf A.C. Boston 4.

BERMUDA GOLF TITLE.

HAMILTON, Bermuda, Jan. 20.—The final match for the Bermuda amateur golf championship was won yesterday by Frank Dyer, metropolitan and New Jersey amateur champion, who defeated Edward H. Driggs, New York state title-holder, two up and one to play, on the 35th hole.

Dyer also takes the low gross score award, his total in the qualifying round at 36 holes being 159.

KITCHENER AMATEUR PICKED FOR ST. PATS

WOODSTOCK, Ont., Jan. 21.—(Canadian Press).—Billy Breen of Toronto, who has been scouting for smart O.H.A. hockey players for the past few days to strengthen the Toronto St. Pats made Harry King an offer to sign up. The reported offer is $3,500 and it is expected that the Woodstock star will accept after Woodstock's chances in the amateur series are ended.

WEIRD HOCKEY IN MONTREAL

St. Patrick's Secured 2-0 Decision in Long Range Battle in Slush.

MONTREAL, Jan. 20.—Seldom has a more weird and yet dogged struggle been witnessed on a local National Hockey League fixture than was seen in the game here at the Mount Royal Arena Saturday night, when St. Patrick's blanketed Canadians 2 to 0. The victory gave the Toronto team a firm hold on second place in the race are ended temporarily the Canadiens' chances of drawing even.

Rough, slushy ice greeted the players and the poor surface rendered good hockey impossible. Players of both sides were unable to control the puck, which bounded about the rink over the boards and anywhere but where the puck carrier wanted it to go. The game soon degenerated into a long-distance siege by both teams on the opposing goal-keeper.

St. Patricks were the first to resort to this type of play and in fact practically throughout the game made no attempt to bore in beyond the Canadien defence. They were successful and got the "breaks" while Canadiens, though having the better of the rushes, had no luck.

LOCAL 'Y' TEAM TOO FAST FOR TORONTO

Intermediates Outplayed Seniors of the Central Y.M.C.A. By 33-26 in Snappy Basketball.

Playing in old time form, the local Intermediates defeated the senior basketball team representing the Toronto Central "Y," in an exhibition game at the local "Y" Saturday evening. The locals led 15 to 10 at the end of the first period and they had the big end of a 33 to 26 count when the final whistle shilled.

With one exception, the game with Chicago, the brand of basketball was superior to anything staged here since the Intermediates capped the Ontario Championship several years ago.

Play was close every minute of the forty. The teams were evenly matched, Toronto making up by speed for the very little they gave away in size and weight. The quintette raced at top speed, and every man gave all he had.

Toronto used a snappy circling combination but they failed to work the ball under the basket, and thus missed many a shot. On the other hand the locals' strong point was their shooting. They shot from every angle and position, and everyone was on the basket. Degraw dropped in many a basket while on the fly and at long range.

The game developed into a close checking affair, with every check following his man tenaciously. Toronto favored all minor fouls to be called, and the practice slowed up the game toward the end, and caused two men to be chased from the game when they made a total of four personal fouls. The game was on the whole clean but it was certainly not a pink tea affair.

Stimers and Boland were best for Toronto, being on the receiving end of their combination plays. Pogue, Degraw and Stuart went fast for the locals, but all were on top of their man.

Summary.

Toronto Central:	fg.	fp.	tp.
W. Ames rf	4	0	4
G. Gibbons lf	2	0	2
R. Stines c	4	5	9
F. Boland rg	6	3	9
F. Johnston lg	0	0	0
Spares:			
S. Gold rf	0	1	1
H. Lee lg	0	1	1
Totals	16	10	26
Peterborough:			
Degraw rf	8	3	11
Langford lf	2	0	2
Stuart c	6	2	8
Pogue rf	6	3	9
Darling lg	0	0	0
Spares:			
Elliot rf	0	1	1
Hardill rg	2	0	2
McLeish rg	0	0	0
Totals	24	9	33

Referee, D. Loomis. Umpire, H. Ellis.

First Preliminary.

The Normal girls fell a prey to the Murray street team in the first preliminary, losing 12 to 6. The first period was played under girls' rules, and at the end of the period the Murray street team were in the van by 8 to 0. In the second period boys' rules were played at which the Normals proved more adept, scoring 6 points to the Murray street 4.

The names were:

Normals — S. Tolmie rf; C. Fetchet lf; M. Cameron cf; Glover sc; F. McLaughlin rg; M. Nesbitt lg. Spares, M. Phillips, E. King.

Murray street — G Gimblett rf; O Doughty lf; T. Conolly c; D. Hobson rf; L. Wolstenholm lg. Spare M. Northey.

P.C.I. Strong.

In the second game the P.C.I. snowed the Normal boys under by a 33 to nil. At the end of the first period the fall was only five points, but the second period was a regular blizzard, with all the play around the normal basket, and, and the Normal forwards nearly caught pneumonia from inactivity. Bruce Copping was the P.C.I. marksman, collecting a total of 19 points to his credit.

The Central Park boys demonstrated the fact that they are the makings of a snappy squad, and with a little practice will be good enough to give any high school team a hard battle.

The teams:

P.C.I. — Copping rf; Young lf; Ebbs c; Pogue rg; Neal lf. Spares, Goheen, Henry, Miller.

Normals — Pinkham rf. Miller lf; McKnight c; Hageboom rg; Neal lg.

MISS ROBINSON STILL AMATEUR

Changed Her Mind on Jump to Professional Company—Held Up at Pittsfield Races.

PITTSFIELD, Mass., Jan. 20.—Miss Gladys Robinson, of Toronto, who refused Friday to participate in skating races in the winter carnival here in which she was entered, because of reports that she had become a professional, produced her amateur card for 1924, issued by the Amateur Skating Union of Canada, on Saturday, and asserted that she would fight to be allowed to remain in amateur ranks. Miss Robinson also produced a message from the Toronto branch of the Canadian association stating that she is eligible to compete in amateur races in the United States and Canada.

Officials of the International Skating Association yesterday informed the Pittsfield club in charge of the carnival that Miss Robinson was listed as a professional. Miss Robinson said that although she had announced her intention of joining the ranks of professional skaters, she had never done so.

Everett McGown, of St. Paul, Minn., won the half mile and two mile professional races here Saturday.

Ed. Lamy, of Saranac Lake, New York, finished second in each event.

After exhibiting her amateur card Miss Robinson was allowed to race as an amateur last night and won the half mile event for women.

Jack Ruping, of Troy, N.Y., defeated McGowan in the three mile race when McGowan fell near the finish. McGowan finished first and Ruping second in the 220-yard event.

SCANDINAVIANS WIN FIRST OLYMPIC RACES

Thunberg, of Finland, Was First in Three Events, and Lowered One World Record.

DAVOS, Switzerland, Jan. 20.—The international skating races opened here yesterday with the 500 and 5,000 meter (545 yards, and 3.10 miles) speed contests. The 500 meter race was won by the European champion Thunberg of Helsingfors, Finland, in 43 4-5 seconds, which is 2-5 second slower than the world's record. The 5,000 meter contest was won by Skutnabb, of Sweden, in 8 minutes, 50 1-5 seconds, with Thunberg, one second behind.

Boeckl, the Viennese figure skater expert, is not attending the meet, having sprained an ankle while training.

Thunberg, of Helsingfors, Finland, the European champion, won the 1,000 and 10,000 meter, (1096.61 yards, and 6,213 miles) races in the European skating championships today. He covered the 1,000 metres in one miunute, 32 3-5 seconds, with Skutnabb second, and the 10,000 in 18 minutes, 2 seconds.

Kachler of Vienna won the figure skating championship.

GROVE SCHOOL TEAMS VICTORS

Seniors Defeated Alerts of Peterboro By 5-1 Saturday Morning in Exciting Game.

LAKEFIELD, Jan. 21.—Grove School's first team defeated the Alerts of Peterboro by the score of 5-1 at the Community rink Saturday. It was one of the best Junior games since the rink was opened. The teams were:

Alerts—Goal, McColl; right defence, Kendry; left defence, Ash; centre, Robertson; right wing, Allen; left wing, A. Baird; subs, J. Baird and MacDonald.

Grove School—Goal, Loosemore and Griffiths; right defence, Little; left defence, Massie; centre, Chirstmas; right wing; Fawcett, left wing, Rainnie; subs, James, Pullen, Young, Loosemore and Barnard.

Referee—R. Murduff.

The second team from the Grove nosed out a victory of 2-1 over Brown's local team. This game was in the bantam class and was closely contested throughout. The line up was:

Brown's Team—Goal, B. Wannamaker; right defence, E. Northey; left defence, R. Hendren; centre, J. Brown; right wing, S. Dever; left wing, W. Dever.

The Grove—Goal, Griffiths; right defence, Hunt; left defence, Neilson; centre, Heron; right wing, Peck; left wing, Pringle; subs, Dawson and Smith.

Referee—E. Morin.

Toronto Skipper Heads Great Lakes Yachtsmen

CHICAGO, Jan. 20.—The Yacht Racing Union of the Great Lakes meeting here yesterday elected George H. Gooderham, of Toronto, Canada, chairman, and Thomas Wade, also of Toronto, secretary. The Union made arrangements for the annual international yacht race for the Richardson Trophy, to be held here the first week in September. Last year the race was held at Toronto, where Ogden T. McClurg's "Ariel," took the cup.

The Union adopted minor rules governing sail area and the like.

A WIN FOR JOIE RAY.

NEW YORK, Jan. 20.—Joie Ray, Illinois A.C. star, won the special invitation mile run at the Fordham University track meet last night. His time was 4:26 1-5.

SENOR ERMINO SPILLA.

Showing Ermino Spalla, heavyweight champion of Italy, who is now on his way to this country to hurl a flat and nasty defi at the well-shod feet of Jack Dempsey. The good senor is depicted herewith in the act of missing a completely inflated punching bag with a rather ponderous left hand. It will be noted that he has a serious expression, and wears his sweater in a manner befitting one pugilistically inclined. What other fistic attributes he may possess are not visible to the naked eye.

AL. SOTHORON COMES BAGK

Fielding Bunts His Weakness.

Allan Sothoron, former star pitcher of the St. Louis Browns, and the Cleveland Indians, is to return to the majors. He comes back to St. Louis but this time as a member of the Cardinals of the National League. Manager Rickey, familiar with Sothoron's ability, feels that he can remedy the faults that sent Sothoron to the minors.

The career of Allan Sothoron as a big league pitcher has been most unusual. Possessed of remarkable ability he never quite came up to expectations.

A desire to experiment with freak deliveries was one of the contributing causes to Sothoron's failure to stick. There was another reason which I will discuss later. Sothoron is the possessor of fine speed, a corking good curve and a very fair change of pace. He has enough natural ability to be a star. Sticking to straight stuff he always went along prety well but the monotonous routine of doing things as other pitchers did them never appealed to Sothoron.

Of an inventive turn of mind, Sothoron never failed to start some experiment if his team staked him to a fair margin. Dabbling with freak deliveries was his undoing.

When pitching there was always a desire on the part of Sothoron to see if he couldn't make the ball take some freaky break by tampering with it. A smooth spot, a rough spot, a loaded seam, a piece of dirt placed on the ball, cutting the ball with the thumb nail are just a few stunts that will make the ball jump and dip. All pitchers are familiar with the possibilities. Sothoron always got more of a kick out of striking out some star batter in a pinch that merely retiring him on a fly or ground. He often resorted to the unusual to accomplish this purpose.

Use of freak deliveries caused Sothoron to lose control. I once

AL. SOTHORON

St. Louis is to get another look at Al. Sothoron as a big league pitcher this year. Sothoron has been brought back from the minors to pitch for the St. Louis Cardinals. Sothoron used to be a star with the St. Louis Browns and later a dependable on the Cleveland staff.

saw him with a seven-run lead in the eighth inning start experimenting, finally losing the game.

Inability to handle bunts is Sothoron's other failing. In practice Sothoron is really a classy fielder. However, in a game, when the opposition starts bunting on him, he seems to lose his aim entirely. After fielding the ball he invariably throws it into the ground or far over the first basemans' head. Under stress, the mere throwing of the ball to the first baseman with any degree of accuracy becomes almost a physical impossibility. The real trouble is mental.

Rickey is familiar with Sothoron's faults. However, his great natural ability is causing the Cardinal's manager to gamble with him.

101 Balls New Record In Pocket Billiards.

ROCHESTER, N.Y., Jan. 20.—Ralph Greenleaf, of Philadelphia, worlds' champion pocket billiard player, and present leader in the United States' National Pocket Billiard Tournament, broke the world's record for high runs in pocket billiard championship competition here this afternoon when he surpassed his old run of 100 balls, by running 101 balls for the game. In the match, Greenleaf defeated former champion Jerome Keogh of Rochester, 100 to 16.

WON IN TWO FALLS.

SPRINGFIELD, Mass., Jan. 20.—Ed. (Strangler) Lewis, world's heavyweight wrestling champion, defeated Jack Sandow, of Aberdeen, S.D., last night, winning in successive falls. The first was won with a flying headlock, in 1:05, while the second came in 55 seconds.

Sandow was injured in the first fall but insisted on wrestling the second.

More than 300,000,000 envelopes are used annually in the distribution of United States government mail.

SENATORS WON IN OVERTIME

Third Extra-Period Game With Hamilton Was Fast —Score 2-1.

OTTAWA, Ont., Jan. 21.—(Canadian Press.) — Ottawa Senators strengthened their position as leaders of the National Hockey League when they defeated the Hamilton Tigers here Saturday night by a score of two to one. It was only after one of the closest games seen here this year that the locals emerged victorious, Cy. Denneny banging in the winning goal after three minutes and twetny-five seconds of overtime.

The playing of overtime games by these two teams seems to be a natural occurrence. Their last three engagements have been extra period sessions, with the Senators taking two verdicts and the Bengals one. Last night's exhibition was no exception to the good hockey that has been consistenly served to local professional patrons this winter. Close, hard checking was much in evidence with enough of the open variety to keep the game at a fast clip.

For the visitors, Forbes was the outstanding star. Randall and Spring both turned in good games, with Burch again the pick of the line. The veteran Prodgers worked well at all times, and the Green brothers were in better form than on the occasion of their first appearance here. Bouchard was only used in the overtime period.

While Cy Denneny's winning effort raised him to the heights, Boucher was perhaps the most effective man on the ice. His terrific body checking played havoc with the visiting attack and in this respect he was ably seconded by Hitchman. The latter turned in a great performance. Broadbent played a whale of a game all through and Nighbor was the same crafty general as usual. Clancy relieved on the line and did well, while Campbell rested Broadbent in the third period. Denneny's injured arm was a continual source of annoyance and he had to be rested frequently.

Bowling

MRS. E. McNEELEY WON THE LAMP PRIZE

Mrs. E. McNeeley won the beautiful electric lamp prize given to the lady rolling the highest single at Solomon's Alleys, when she rolled 184 for a high single. This prize was being rolled for in the past two weeks and Mrs. McNeeley made the highest score.

On Saturday quite a number of ladies were over rolling for the prize and a few of the scores rolled were: Miss Currie 177; Miss Porter 166, and Miss O'Brien 164.

THIS WEEK'S BOWLING

(Five Pin League)

Monday 8 p.m.—Lockworks vs Red Ferns.
Tuesday 8.30 p.m.—Examiner vs Wm. Hamilton.
Thursday 8.30 p.m.—Telephone vs Merchants Press.
Friday 8 p.m.—Westclox vs Nashua Paper.

(City Ten Pin League)

The City Ten Pin League starts its second half next week with the following games:

Monday at 8 p.m. — Crescents vs Quakers.
Tuesday 8 p.m.—De Laval vs C.P.C.
Thursday — Beimont Club vs C.G.E.
Friday 8 p.m.—High Rollers vs Lawn Bowlers.

YOUNG "FITZ" MATCHED.

KALAMAZOO, Mich., Jan. 20.—Young Bob Fitzsimmons, of Newark, N.J., has been matched to meet Bud Gorman, of Neenah, Wis., in the local ring, February 1. This bout was made some time ago but owing to an injury to Fitzsimmons, was called off.

RAIN DRENCHED SOCCER FIELDS

Most of the Grounds, Especially in South, Were Churned Into Mud on Saturday — Some of the Features.

LONDON, Jan. 20.— (Canadian Press Cable.) — Blizzards and drenching rains made Saturday's games in the Association Football Leagues unpleasant, especially in the south. Most of the grounds were water-logged.

Osborne made a promising debut for Tottenham. Hasty shooting lost Newcastle many chances and the visitors gave the impression that they were purposely playing off-side tactics, the referee's whistle sounding with irritating frequency. The Tottenham ground was churned like a quagmire, but, while free kicks were numerous, the game was not rough. Cardiff City retains their position at the head of the first league table, but the team seems to lack a combined effort and it was only occasional individual brilliance that saved them from defeat at Arsenal. Goal-keeping of a high order and excellent defensive play by both Chelsea and Huddersfield made a great game at the latter city. Wilson's skilfull passing resulted in first rate combined efforts of the whole of the Chelsea forwards and Miller scored the only and winning goal of the match in the last few minutes.

Blackburn Rovers, whose players wore black armlets in memory of the recent death of their president, put up a poor game, the only redeeming feature of which was the playing of the new amateur, Bateson.

Bolton's defeat of Aston Villa was scored in spite of the fact that they were weakened by an injury to Joe Smith.

In the Second Division an uproarious crowd at the Fulham grounds protested alleged foul by Barsad, a Manchester United player, one of which resulted in Gavigan's retirement, Fulham finishing with ten men. Edmonds scored all of there goals for Fulham. The Southampton-Barnsley game was played at top speed in storm weather and the latter team played better than the no score result indicates.

In the Southern Section, Third Division, Reading's attack on Northampton was being constantly held up by free kicks being given against them.

International Rugby Victory For England.

SWANSEA, Jan. 21.—(Canadian Press Cable).—Forty thousand spectators witnessed the international rugby football match which was played in showery weather here Saturday afternoon between England and Wales and which was won by the former 17 points to 9.

BASKETBALL GAMES.

Friday night the basketball games at the Y.W.C.A. were resumed, and the first games in the second half of the League played. The teams are showing improvement, and the contest points to being a lively one.

The Quaker Oats team was not able to be on hand, so their game with the De Laval was cancelled.

The Normals won from the Canadian Woollens by the score of 26 to 8, and the Y.W.C.A. defeated the Westclock by the score of 41 to 5.

The line-ups were as follows:

Can. Woollens — Forwards, M. Bradley and L. Bradley; centres, L. Slaughter and E. Mann; defence, L. Gregory and E. Bradley.

Normals—Forwards, S. Tomley, M. Jamieson and E. Fitchelt; centres, M. Cameron and F. Glover; defence, M. Nesbitt and F. MacLaughlin.

Westclock — Forwards, McIlwain and A. Scott; centres, M. Merritt, V. Martin and G. Northcott; defence J. McIlwain and E. Wolfe.

Y.W.C.A.—Forwards, P. Hall and G. Gimblett; centres, M. Sisson and E. Outram; defence, V. Graham and A. Sanderson.

CHECKERS
Cut Plug
Tobacco
25¢
PER TIN

Showing Today
Tuesday, Wednesday

SELDOM A PLAY LIKE THIS!

Capitol Entertainment

First as a book—then as a play—then an opera with Caruso singing the leading role—and now as a colossal motion picture. California in the Gold days with its bandits and sheriffs. Live again with them in their tales of daring and sacrifice, love and chivalry!

The two-gun days of '49 when every man toted death on his hip... and life was cheap.... money plentiful!

EDWIN CAREWE presents the famous BELASCO success

'The GIRL of the GOLDEN WEST'

Three Hands of Poker for a Bandit's Life!

"Love a bandit and hiding him, eh! That won't stop us hangin' him, Girl!
She pleaded for the outlaws life ...."Best of three poker hands for him, girl—but if I win, I get you, too!
Two deals—a win for each! The breathless third.
"I Win! I Win! The Sheriff showed three aces. The girl, white-lipped, picked up her cards with a prayer—and....

WITH J. WARREN KERRIGAN, SYLVIA BREAMER, ROSEMARY THEBY

Added Entertainment

Caruso

Edward Johnston

The golden voiced tenor who sang the leading role in the opera, sings— "O SOLE MIO"

Greeted as Caruso's successor at the Metropolitan Opera House, N.Y. sings the aria from Puccinni's opera

THE GIRL OF THE GOLDEN WEST

Victor Records and Machine use by courtesy of E. V. Warne

LADIES' CURLING

The finals for the Gibson Trophy was won by Mrs. Couthard,
Mrs. Carmen Miss Belleghem
Mrs. Comstock Mrs A. Gibson
Mrs. A. W. Turner
Mrs. R. H. Turner
Mrs. Coulthard Mrs. W. H. Hill
Skip—12 Skip— 7

First round in Waddell Trophy:
Mrs. W. Oke Miss F. Gladman
Skip—15 Skip— 2
Mrs. H. O. Fisk Mrs. R. Waddell
Skip— 9 Skip— 5

HOCKEY

Hockey games played at Cognawaga rink Saturday afternoon between the De Laval and the Cognawaga, the latter winning by a score of 3-2. First period no score, second period De Laval got 2 goals, while the Cogs got all theirs in the third period.

Ward in goal for De Laval saved his team from a much larger defeat, being practically unbeatable until the [illegible] the game.

Team work of the Cognawagas won them the game. Line-ups:

De Laval		Cognwaga
Ward	Goal	Rooke and Allne
Frick	Defence	Wright
Ashmore		D. Davis
Marchen	Centre	Shadgett
Nash	R. Wing	A. Davis
McIntyre	L. Wing	Cripps
Williams	Subs.	Carey
Lipsett		Allen

Allen subbed the first two periods on the forward line and then went in goal.

Referee—Rowe.

THE U.F.O. HELD FIRST MEETING

It Was More of the Form of a Basket Social and It Proved a Huge Success.

The U.F.O. held the first meeting of the year on Tuesday evening, 15th. It took the form of a basket social and proved a huge success, both socially and financially. It was held in the W.O.W. hall.

An excellent programme was provided by talent from Central Smith, Metcalfe trio; Miss Phyllis Moore gave a couple of readings in her usual pelasing manner; six McKays gave two comic choruses; piano duet by the Misses Beatrice McGregor and Mildred Archer; solo, Mr. Davey; solo, Mr. Alex. McGregor. The main feature of the programme was a play entitled, "Look Out For Paint," which was very much enjoyed by all; Mr. Shields gave an interesting talk on the "Egg Circle." The last item of the programme was the auctioning off of the decorated boxes by the Messrs. Hancock. The prize for the best decorated box was won by Miss Jean Scott.

Every person was in one accord by saying that it was the best concert that was ever put on by the Peterborough organization, and with the coo-peration of all the members it should prove a very successful year. The meeting adjourned by the singing of the National Anthem.

PETERBOROUGH BOYS' WORK BOARD

The first meeting of the Peterborough Boys' Work Board was held on Wednesday in the Y.M.C.A. The following officers were elected:

Chairman—Mr. Reg. Cuffe.
Vice Chairman—Mr. Neil Porter.
Secretary—Mr. T. Trevor Miller.

Mr. Gibbs, as chairman of the Finance committee, has charge of the bond selling campaign for the support of the Trail Ranger and Tuxis Boy movement.

In the future, the meetings of the Board will be held on the first Tuesday of each month at 7.30 in the Y.M.C.A.

Job Printing

IN ALL ITS BRANCHES

Two, Three and Four Color Work

Factory Forms
Loose Leaf Ledger Sheets
Ledgers and Binders
Office Stationery
and General Printing
Society Stationery
Visiting Cards
Wedding Invitations
and Announcements
Wedding Cake Boxes and Cards
Counter Check Books
Letterheads
Envelopes
Invoices
Statements

and everything that can be done in the most Up-To-Date Printing Offices.

All our work is guaranteed both as to quality of Stock and workmanship.

PRICES REASONAELE

Telephone 1600 and our Representative will call.

REGENT
HUNTER STREET

The Cosy Little Theatre Just Around the Corner!

TO-DAY — A SPECIAL PROGRAMME:

FIGHTING BLOOD SERIES, TWO STONES—ONE BIRD.

RANGE RIDER SERIES: THE EXTRA SEVEN.

FOX NEWS

EVENINGS - 15c and 20c
MATINEES - 10c and 15c

CENTRAL ONTARIO WANTS TOURISTS

All Efforts to Induce Them to Come Here Have Been Done by the Exhibit of the Trent Waterways at the New York Motor Boat Show

All efforts to induce tourists to visit Central Ontario during the next summer were eclipsed by the exhibit of the Trent Waterway placed by the Department of Railways and Canals at the New York Motor Boat Show at the Grand Central Palace, which has just been concluded.

Mr. Alex. Kay, of the Trent Canal office, in charge of the exhibit, informs the Examiner that this interest shown in the exhibit this year surpassed all expectations. Besides the visitors to the show being interested by those attending the exhibit in visiting Central Ontario, a considerable number of enquiries were answered, created by the advertising of those visiting this district in previous years, and who were thoroughly satisfied with their visit.

The signs placed at the Motor Show, which was being held at the New York Armouries during the same period, resulted in a considerable number of enquiries for motor routes.

The entrance fee to the Motor Boat Show was seventy-five cents, and therefore resulted in a select attendance.

Approximately eighty thousand people attended the Show, and everyone was approached and given an opportunity of learning of Central Ontario as an ideal spot for summer vacation.

The Department was complimented by many visiting Canadians and Americans in the attractiveness of the display, and the enthusiasm displayed by the Government in so interesting the Americans to visit Canada, and it was suggested that more of the class of advertising should be carried on at selective exhibitions, which would ensure more interest in the Dominion by Americans desirous of travelling abroad during the summer.

The only foreign exhibits there from Canada were the Trent Waterway exhibit and the exhibit of canoes, motor boats, etc., from the Peterboro Canoe Company.

The City of Peterboro was therefore more on the map for business than ever before in New York City.

The exhibit was placed by the Department through the efforts of Mr. G. N. Gordon, K.C., M.P., Deputy Speaker, with the co-operation of the Imperial Tobacco Company of Montreal, who kindly loaned the working model of the Hydraulic Lift Lock, and the Trent Waterway Development Association and the Peterboro Chamber of Commerce.

Associated with Mr. Alex. Kay in charge, Mr. Leon Frazer and Mr. G. K. Fraser, of the Trent Waterway Development Association, also assisted at the exhibit.

The secretary's presence was arranged by the cordial co-operation of all municipalities on the Trent Waterway.

WORKING FOR PEACE.

PARIS. Jan. 21. — (Canadian Press).—Premier Poincare yesterday inaugurated a war memorial in one of the city's wards, delivering a speech in which he declared that France was determined to work for peace with all her mind and heart, but to serve the cause of universal concord by defending the carrying out of treaties and by maintaining the right established by them.

THEATRES

AT THE CAPITOL.

Caruso and Johnson sing for Capitol Patrons Monday, Tuesday, Wednesday

Capitol theatre patrons will have an opportunity of comparing the merits of two of the world's greatest tenors when they hear Enrico Caruso and Edward Johnson sing on Victor records at the Capitol to-night, Tuesday and Wednesday. So marvellously has the making of the records of these noted singers been done, that it is difficult to believe that Caruso and Johnson are not standing on the darkened stage of the Capitol, for their powerful voices fil the big auditorium of the theatre with splendid volume, and rich tone. Caruso, who sang the leading role in the Opera—played by J. Warren Kerrigan in the picture—sings his celebrated number "O Sole Mio," while Edward Johnson will be heard singing 'That I may Believe in You,' from the Operatic version of "The Girl of the Golden West" by Puccini.

"THE GIRL OF THE GOLDEN WEST" IS MASTER DRAMA

The works of David Belasco can be successfully transferred to the silver screen. This is evidenced by the showing of Edwin Carewe's production of "The Girl of the Golden West," a First National attraction which opens at the Capital Theatre to-day.

Not only has Director Carewe transferred the Belasco story to the screen, but he has improved upon the stage masterpiece to such an extent that the cinema version ranks as a perfect picture.

J. Walter Kerrigan is a typical Ramerrez, a gay and romantic bandit-caballero or California in the pioneering period of '49. Sylvia Breamer, in the title role, has the greatest part of her film career. It is no wonder that Belasco declared he would pick Miss Breamer for The Girl if he were to stage a revival of the play. Rosemary Theby is Nina the Mexican vamp, and she plays her part like only Rosemary Theby can play it, a triumph for her. An outstanding characterization is that of Sheriff Jack Rance, essayed by Russell Simpson, veteran character actor

From the details it is evident that Director Carewe spared neither time nor expense in making "The Girl of the Golden West" a thoroughly great picture. The California of '49 is relived; the rustic Polka Saloon, with its cosmopolitan crowd, the covered wagon, the miner panning for gold, the medicine man with his high silk hat, all pass before your eyes in this picturization of Belasco's story. Added to the glory of this production is the beautiful scenic background, which seems to revive all the romance of bygone days.

The story is that of a bandit upon whose head is a reward of five thousand dollars. He is about to rob the Polka Saloon when he discovers that the owner is a girl whom he met a few days before on the road and carried across the stream. Then begins a race for the love of the girl, between the sheriff and the bandit, and it is only after a series of most thrilling incidents, in which the bandit is exposed, wounded and nearly hanged by the posse, that the story is brought to a climax.

"The Girl of the Golden West" is a picture well worth seeing.

AT THE ROYAL.

Phenomenal Child Artist Heads Vaudeville Bill at the Royal.

The Little Blanch Co featuring The Wonder Girl, The McKay and Earl Trio, in a comedy, singing,talking piano novelty, and McMahon and Adelaide in an athletic bag punching, toe dancing offering, comprises the Vaudeville at the Royal for the first half of the week commencing to-day.

IS YOUR HUBBY SLIPPING? HEED THIS WARNING.

Inconsistency in your Attentions to Him may Ruin Your Happiness.

"Wives! Be unusual!"

Such advice is offered women of the world by no less a personage than William de Mille, who sends this startling message through his latest Paramount production "Don't Call it Love," which will be shown at the Royal Theatre on Monday, Tuesday and Wednesday.

"Wives! Be unusual!"

To the average spirited American man, nothing is more tiring than monotony, according to the theme of "Don't Call it Love." It is therefore necessary for a woman, if she would continue to hold the interest of her husband after marriage, be different.

"I do not believe this picture intends to convey that a woman, to be different, must be inconsistent," says Nita Naldi, a featured member of the cast. "She should be consistent in her attentions to her husband—and her attentions should be only fc her husband. She should use her personality in varying ways. She should dress differently; that is, instead of having all her house dresses pink or blue she should have variety in color and style. These things would serve to keep her husband's interest centred on her at all times, whereas, if she allows her clothes and personality and apearance to become monotonous, he would seek elsewhere for the 'something different' his life demands."

In the new de Mille photoplay, the effect of monotonous, everyday love is brought home with unusual force, by a triangle affair carried on by Agnes Ayres, Nita Naldi, and Jack Holt. Theodore Kasloff and Rod La Rocque are also featured.

AT THE GRAND.

MAE MARSH RETURNS IN GRIFFITH PICTURE.

Celebrated Star Back With First Director in New Feature, "The White Rose."

Mae Marsh "came back home" when she signed a contract to play a leading part in D. W. Griffith's next production, "The White Rose," a United Artists release coming to the Grand Theatre January 24 for three days.

After an absence of six years, the little freckle-faced school girl whom Griffith moulded into fame in "The Birth of a Nation," returned to his direction again to resume her career.

Mae Marsh was the youngest of all the screen leading women to attain celebrity. When she was fifteen, she went to the Griffith studio with her older sister, and was busily upturning stones to watch the black bugs crawl from under, when Griffith first saw the play of expression that has made her face unrivalled.

A year later she was known throughout the world as the little sister of the Cameron family in "The Birth of a Nation." Of her Mr. Griffith has said:

"Every other motion picture star I have ever known was 'made' by long training and much hard work, but Mae Marsh was born a film star. Destiny itself seemed to have been her coach in acting."

She was the youngest motion picture star to receive a large salary, long before she was of age, having signed a contract for $3,000 a week with another producer.

The intervening years have brought her much experience, and with this she returns to the Griffith direction to face one of the most interesting experiments the spectacular motion picture industry has ever offered.

AT THE REGENT.

RAY PLAYS NEW TYPE IN "DEUCE OF SPADES."

Charles Ray brings a new edition of his talent to the movies in "The Deuce of Spades," his latest release through First National, which will be shown at the Regent Theatre to-day. The latest volume promises to combine all the delicate shading of "Scrap Iron" or "The Old Swimmin' Hole," with a western angle that gives it distinctiveness and an exciting plot.

The story was adapted from Charles E. Van Loan's "The Weight of the Last Straw," and comes from the pen of the author of "Scrap Iron." In this instance the last straw is a notoriously antiquated card sharper's trick to which the star falls an easy victim. The fraud is the last of a series of misfortunes that overtakes him and reduces him to absolute penury.

With his back against the wall he starts shooting things up, fearing neither sheriff nor two gun men; and his apparent courage against all comers wins him the respect of the entire community, the girl of his choice and a new start in life.

Ray's part is one that calls for intensive character study and a delicate handling of boyish mannerisms that the star is particularly adept at. As a foil he has the capable assistance of Marjorie Maurice in the leading feminine role.

FAVORS A REPUBLIC.

ATHENS, Jan. 21. — (Canadian Press). — The Creek Cabinet, according to Athens papers, has decided to report to the National Assembly resolutions virtually favoring a Republic. The Cabinet, it is asserted, is opposed to monarchiel regime, which, it holds, is the cause of all the evils in the country. Venizelos has announced his intention of casting his vote for a Republic at the coming referendum on this question.

EIGHT LIVES LOST.

BOSTON, Mass., Jan. 21.—(Canadian Press).—Eight persons lost their lives by drowning in New England yesterday when they broke through thin ice weakened by the thaw. The death toll included six boys, one man and one girl.

Scene from D.W.GRIFFITH'S "THE WHITE ROSE"

AT THE GRAND THUR., FRI., AND SAT.

Grand Opera House 3 Days
Commencing Jan. 24th. Matinee Daily.

D.W. GRIFFITH presents "THE WHITE ROSE"

The White Rose That Turned Crimson

and then became pure white once more. A story as big as love itself. As big as joy. Big as ennobling tears. A love story baring the innermost secrets of a lover's heart. A true story of real life about

A Girl Who Couldn't Stop Loving

Prices 50c-35c-25c. Plus Tax.

Special Augmented Orchestra.

MILLBROOK

Curling results in the inter-rink matches for the Allen cup for the week are :C. Nattrass vs. H. B. Allen 20-11; W. E. Ball vs. J. Allen, Sr., 13-9; J. Steele vs. J. E. Allen, 16-7; J. Allen vs. H. B. Allen, 3-10; Ross Edmunds vs. J. E. Allen 10-12; W. T. Wood vs .W. E. Ball, 5-8.

Past district deputy president, Mrs. J. W. Hamilton, and Mrs. T. H. Bradley, J.P.G., were in Peterborough on Tuesday evening taking part in the annual installation of officers of "Golden Link" Rebekah Lodge of that city. On Thursday Mrs. Hamilton went to Havelock for the Rebekah installation there, the work being under the direction of district deputy president, Mrs. E. Hartley, of Peterborough. Others assisting were Mrs. J. Londerville and Mrs. B. Watts, past president of the Rebekah Assembly of Ontario, Peterborough; Mrs. F .Thomas, inside guard of the Rebekah Assembly, and Mrs. C. Davidson of Lindsay.

About seventy-five guests sat down to the banquet at the close, the menu including generous servings of roast turkey, hot potatoes and gravy, salads, jellies, cakes, pies, etc. The reputation for hospitality which the Havelock Lodge enjoys throughout the district was fully sustained on Thursday evening, and a delightful social time was spent before the gathering finally broke up.

R-O-Y-A-L

Now, Right Now.

MATINEE DAILY 2.30. EVENINGS 8 P.M.

ADOLPH ZUKOR and JESSE L.LASKY PRESENT A

William deMille PRODUCTION

AGNES AYRES JACK HOLT
NITA NALDI THEODORE KOSLOFF
ROD LA ROCQUE

WHAT IS love? This picture shows what it is — and what it isn't. And takes you behind glamorous opera foot-lights and into secret society mansions. Produced by the director of "Grumpy."

"DON'T CALL IT LOVE"

ADDED VAUDEVILLE DE LUXE

LITTLE BLANCH & CO.
Featuring a Phenomenal Child Artist

McKAY and EARLE TRIO
A Dog's Life in 2 Parts.

McMAHON & ADELAIDE
Diversions With a Punch

AVOID THE EVENING CROWDS BY PATRONIZING OUR DAILY MATINEES.

LOCALS

On Tuesday evening at 8 o'clock in the Prince of Wales school, Dr. Craig will give an illustrated lecture on "Your Mouth and Health." Dr. Craig has been able to secure the slides used by Dr. Webster, of Toronto, on Friday night, and will use these in addition to his own. The lecture will be followed by a minstrel show put on by 20 boys of the school. 1d18 325

PHONOGRAPH REPAIRS

T. Griffin, 124 Park street, opposite C.G.E. 'Phone 2163W. Prompt attention. 13d m w f 26 91

SAFE FOR SALE.

Small safe, suitable for office or house. Typewriter Service & Supply Co., 332½ George Street. 3d-20

DANCE

There will be a dance in Victoria Hall on Tuesday evening, Jan 22nd. Bell's five-piece orchestra. Admission, 50c. Gents. ladies 25c. 2d 18 307

G.W.V.A. DANCE.

Tuesday night, G.W.V.A. Hall, 9 until 1 a.m. Roberts' orchestra. General admission 50c., includes war tax.

U. F. O. DANCE.

Under the auspices of Zion Hockey Club, in Victoria Hall, on Wednesday, January 23, at 8:15. Bell's 5-piece orchestra. Admission: Gentlemen 50c; Ladies, 25c. 2d19 321

DRS. FULFORD & BUCHANAN, Dentists,

Telephone 2187. Suites Bank of Commerce Building. Office Hours: 8.30-12.00 a.m.; 1.00-5.30 p.m. Evenings by appointment. Special attention to children. 7d 22 209

FOR BETTER HEALTH

Consult DR. LANGFORD, Chiropractor. Office, Bank of Toronto Chambers. Hours—10-12 a.m., 2-4 and 7-8 p.m. At Lakefield Tuesday and Friday afternoon. Phone 2254. dtf

COKE AND WOOD

Nut Coke for heaters and ranges. No soot, no smoke, or waste.— 1-2 ton or 17 coal bags full $7'25; 1-2 cord 12" Dry Mix Wood $4.75; 1-2 cord 12" Dry Hardwood $7.00. —DINSDALE'S, 'Phone 153. dtf

DO YOU NEED AN ACCOUNTANT?

If you want your books audited or adjusted; if not satisfied with your book-keeping system; if you want your income tax return prepared for this or other years, or want some dispute adjusted, 'phone 911. 60d-45 208

BOOK-KEEPING, 1924.

Mr. H. K. Middleton, the well-known accountant and income tax specialist, will keep your books if you have no regular book-keeper, on very moderate terms. 'Phone 911. 60d45 207

NOTICE.

I have bought of William Edwards his circular and drag saw outfit. Work done at reasonable rates. Apply William Bishop, Jr., Keene. 6d18 1w4 235

WOMEN'S ART ASSOCIATION.

There will be a Meeting of the Members who are interested in Art Needlework at 1 Handloom Weaving, at 3.30 p.m. on Friday, 25th January, in the Art Studio Rooms, at the Conservatory of Music. 1d

CARD OF THANKS

On behalf of my sister and self I wish to extend to our many friends our sincere thanks for the many acts of kindness shown our father, the late Alexander Miller during his illness and for the many expressions of sympathy.—W. B. Miller.

HOME AND SCHOOL MEETING

The regular monthly meeting of the Prince of Wales' Home and School Association will be held on Tuesday evening, January 22nd, at 8 o'clock. A good programme has been arranged, including an illustrated lecture by Dr. Craig. Silver collection. 2d18 310

AUCTION SALE.

Furs, Ladies' Fur Coats, Stoles, Muffs, etc., the entire stock of the New Fur Store, George Street, opposite the Capitol Theatre. Will be sold by auction on Saturday, Jan. 26, commencing at 2 p.m. W. J. Hancock, Auctioneer. 4d19 21 23 25 305

REV. ARCHER WALLACE

Rev. Archer Wallace of Toronto, who preached yesterday in George Street Church and spoke at the Rotary Club to-day, will lecture to-night in George Street Church. His subject will be "The Next Generation." The lecture will begin at 8 o'cock.

ANNUAL MEETING

The Annual Business Meeting of The Central Smith Dairy Company will be held on Wednesday, January 23, at 2 p.m. at the Temperance Hall, 4th line, Smith Township. Patrons, shareholders and all interested are requested to attend.— A. I. Edmison, Secretary. 2d 18 308

MASSEY SPRING CLUB

Start now and join the Massey Spring Delivery Club. You owe yourself a new bicycle and it is an ideal time now to start to possess one. We will accept very small weekly or monthly payments from now one and you will be able to ride the machine away at the first call of Spring. White's Cycles & Sports Ltd 212 Charlotte street 'Phone 897. 8 6d 15 17 19 21 23 25

HOME NURSING CLASS.

At the Queen Alexandra School last Friday evening, 44 members enrolled in the home nursing classes under the auspices of the Queen Alexandra Home and School Association. Mrs. Robert Abbott, R.N., and Mrs. Richardson, R.N., are the instructors, and they both gave short introductory lectures that were listened to with great interest.

DR. T. P. McCULLOUGH,

Eye, Ear, Nose and Throat Specialist, 166 Brock St. Phone 36W. dtf

U.F.Y.P.O.

The U.F.Y.P.O. meeting will be held on Tuesday evening, January 22nd, at 8 o'clock, in the Simcoe street hall. 1d-18-315.

PALMIST HERE FEW MORE DAYS.

The scientific palmist (lady), who has read the hands of many distinguished people, also for specialists, now at the Empress Hotel, Room 78, will be here for a few more days. Hours: 10 a.m., to 9 p. m. Terms $1.00. 1d-18

RUMMAGE SALE.

There will be a Rummage Sale in the north end of the Reid Street Hall, Trinity Sunday School, on Saturday, Jan. 25, at 10 a.m. Anyone having articles for this sale kindly send to the Hall on Thursday afternoon, or 'Phone 1184W or 1519J. 2d 21,24-320

The Sewing Society of the Immaculate Conception Church will hold an "At Home" Tuesday evening, Jan. 22, in the Parish Hall, Mark Street, at 8.15. Good prizes and refreshments. 2d-19-297

CARD OF THANKS.

Miss Lillian Kellett of Toronto, who has been in the city in the interests of the Tract Society's Mission to Sailors on Inland Waters, desires to express her gratitude to the citizens of Peterboro who contributed so generously to her appeal for funds. Miss Kellett collected the sum of $418.50 during her visit to the city.

MOTHER OVERCOME BY ENGINE FUMES

Arrived in Time to Save Her Daughter Only to Die Herself.

OWEN SOUND, Jan. 21.—(Canadian Press).—Overcome by carbon monoxide fumes from a gasoline engine used to run the electric light system, Mrs. William McGregor died Saturday night at Kemble. Returning from making a visit, Mrs. McGregor found her daughter, Miss Minnie McGregor, lying unconscious on the floor. After restoring her daughter to consciousness, the mother collapsed and died in a few minutes.

It is believed that the engine had been left running, and the fumes penetrated the kitchen. Miss McGregor had gone to get a glass of water when she was overcome. The arrival of Mrs. McGregor saved the life of the daughter, but proved fatal to the mother.

MAH JONG GETS A MINISTERIAL RAP

People Play Mah Jong All Night and Sleep All Day

TECHNY, Ills., Jan. 21.—(United Press).—America is in danger of mah jonging itself into moral and civic corruption like that which prevails in portions of China, according to the Rev. George Stens, now at St. Mary's Mission House here, after thirty years as a Chinese missionary.

If people lose all interest in their duties, sit up all night and play mah jong and spend the day asleep and devising devious schemes to get their money back, blame it on the game, the missionary says.

"I know men and women in China who have lost their entire possessions playing this game," declared the priest. "In China there is a saying that the victim of mah jong habit no longer can be trusted.

"It is a great surprise to me to note how rapidly the game of mah jong has gained such popularity in the United States. There are few games so contagious, and I am sorry to see it getting such a hold on America."

HALF TIME WORK FOR CONFERENCE

Golf and Week-end Trips Must Come Before Business.

PARIS, Jan. 21. — (Canadian Press).—"General Dawes failed to take golf into account," says the Paris Midi in an article entitled "Policies and Golf," describing the present state of the experts' investigations.

"Hardly had he arrived in Paris," continues the paper, "than General Dawes gave an inaugural address which turned the oratorical customs and diplomatic prejudices of old Europe upside down. He would like to do the same to the bureaucratic traditions and over-slow methods of European experts. Like a good American, he is unable to understand why what could be done to-day should be postponed until to-morrow.

The General expected the experts to work morning, afternoon and night, without even a Sunday rest; but he overlooked the impossibility of the English members doing without a week-end break and Saturday golfing. Thus the first week passed and work was done only on half-time."

Society

Mr. C. Kerrigan of Gravenhurst, was the guest of Mr. and Mrs. M. J. Maher, for a few days.

Rev. Father Gerard Maher of Bracebridge, spent last week visiting his parents, Mr. and Mrs. M. J. Maher, Rubidge street.

Dark Mornings

You need an ALARM CLOCK for these Dark Mornings, and we can give you a good Clock.

We recommend the WESTCLOK, and you can depend on this Clock—

America - $2.00
Black Bird - $3.25
Big Ben - $4.50
Baby Ben - $4.50

Warne Bros.
DIAMOND HALL
349 George Street
'Phone 880.

HOW POSITIONS ARE FILLED UP

Mr. G. N. Gordon, K.C., M.P., Explains the Procedure.

Mr. G. N. Gordon, K.C., M.P., states he has received a number of inquiries relative to the appointment to the Sheriff's office.

In reply, Mr Gordon points out that the recent appointment of Mr. F. J. A. Hall as Sheriff was made by the Ontario Government, upon the recommendation of Mr. W. H. Bradburn, M.P.P., and not by the Dominion Government.

The appointment of Mr. Frank Bradburn as Deputy-Sheriff was made by Sheriff Hall.

The appointments to the Customs House, Post Office, and Trent Canal are made by the Civil Service of Canada, with the exception of temporary positions, such as labourers and those occupying seasonal positions, which are made by the Minister in charge of the Department.

GOOD WOOD VALUE FINDS READY SALE

Still Some Left at Ten Dollars Cord From Cars Only.

On Saturday we advertised Seven Cars of Good Hardwood to be sold from The Peter Hamilton Siding, cut in stove length, and delivered to any part of the City at Ten Dollars a Cord. By Saturday Night we had received Eighteen orders for this Wood, which is an indication of how quickly the entire quantity will be sold. If you want to get in on the Best Wood Value offered this winter, put your order in To-night. This price is delivered from the Cars only. It costs more money to deliver it from the Yard. It means a saving of Two Dollars a Cord. — W. H Baker, Peterborough Planing Mill. Telephone 1452J. Telephone your order To-night to make sure of having it filled.

TRINITY COLLEGE DINNER HELD HERE SATURDAY.

Graduates and friends of Trinity College held a dinner in the Empress Hotel on Saturday night, at which Dr. G. S. Cameron was chairman, and Rev. Provost Seagar of Trinity was the principal speaker.

In his address the speaker told the history of the old Trinity buildings on Queen Street West, and said funds are now needed for a new Trinity building in Queen's Park.

In the meantime the College has rented the St. George Apartments for male students and is arranging for a temporary domicile for girl undergraduates. He told of Trinity's teaching and ambitions, especially since she affiliated with the University College and others.

Special attention will be given in the new building to arts, science and theology.

ATTEMPTING BLOCKADE

WASHINGTON, Jan. 21.—(Canadian Press).—United States cruiser Richmond has arrived off Tampico, Mexican Port, where De La Huerta rebels are attempting blockade. Here commander is understood to have wide discretionary powers in protecting United States commerce and interests.

WILLIAM DAILEY DEAD

BROCKVILLE, Jan. 21.—(Canadian Press).—William P. Dailey, late bursar of the Ontario Hospital for Insane here, died this morning after a ong illness. Prior to joining staff of the hospital he was a merchant at Rockport.

BRAID AND TASSELS

Shoe polish braid and tassels trim a tube frock of dark blue serge with a bateau neckline and very long, close-fitting sleeves.

REVERSIBLE CAPES.

Capes for spring are reversible and may be worn with the bright or conservative side foremost.

Financial News and Views

Canadian Stock Exchange —And Mines— | New York Stock Exchange —and Curb Prices—

Today's Quotations and Opinion and Reviews of the Ma kets.

NEW YORK, Jan. 21. — (United Press).—Aside from developments in the Mexican situation, little of import marketwise happened over the week-end. Pan-American issues were fractionally strengthened by the steps taken by the Navy Department to break up the rebel blockade at Tampico, which was believed to be the initial movement in forcing the relinquishment of Mexican petroleum properties in that vicinity. In other sections of the industrial list, active stocks showed no definite trend. But rails were in brisk demand, brokers reporting that most of the buying orders were for foreign account.

Conflicting price movements marked the first half hour. High-priced industrials showed special strength. Corn Products reaching a record high at 162½, while General Electric at 205½ was in the highest ground since 1902, when its capitalization was considerably smaller. These strong spots were offset, however, by renewed pressure on Baldwin. Studebaker and other industrial leaders and by another outburst of selling in the Pan-Americans, which speedily yielded their early gains. This fresh weakness was based on the attacks made in the Senate against the lease of the naval oil reserve in California to the Doheny group.

Although Steel Common eased off to par, the general steel group was steadier than the balance of the industrial list, reflecting increased activity in the industry which usually foreshadows the acceleration of practically all lines of business. Since the first of the year there has been a substantial improvement in steel orders as well as in operations. United States Steel is now operating more than 85 per cent. capacity, and incoming business is running in excess of production. Earnings in the first quarter of this year show an improvement over the last quarter of 1923.

The directors of United States Steel meet on January 29 to act on dividends. The general belief is that another extra dividend of 25 cents a share will be declared. Due to reduced operations in the fourth quarter, earnings are expected to fall considerably under the earnings of the third quarter.

(Quotations Supplied by Arthur C. Hawley. 'Phone 186.)

NEW YORK STOCKS

	High	Low	Close
Atchison Rly.	98⅝	98⅝	98⅝
Allied Chem.	70¾	70	70¾
Allied Inter.	23¼	23¼	23¼
Amer. Loco.	73	72¾	73
Amer. Asphalt	44¼	44⅛	44¼
Amer. Smelters	57⅜	57⅜	57⅜
Baldwin Loco.	122⅜	121¾	122⅜
Balt. & Ohio	58	58	58
Bethlehem Steel	54⅝	54⅜	54⅜
Amer. Can.	106¼	105	105¾
N. Y. Central	102¼	102	102¼
Chandler Motor	60⅞	59¾	60⅜
Corn Products	169	169¼	169
Ches. & Ohio	93⅛	93⅛	93⅛
Crucible Steel	67	65	65¼
Cal. Pet.	26¼	25½	26⅛
Davidson Chem.	67	64⅝	67
Erie R.R.	25¼	25⅛	25¼
Famous Players	71½	70⅜	70⅝
Gulf States Steel	82⅞	82	82
Coca-Cola	74	74	74
Kenn. Copper	34⅝	34⅛	34⅛
Kelly Spring.	31½	30¾	30¾
North. Pacific	53⅞	53¼	53⅞
North-West	52	52	52
Pan-Amer. A	53¾	52¼	52⅞
Prod. & Ref.	51⅞	50⅝	51⅛
Reading Rail.	57	57	57
General Elec.	211½	205⅜	211½
Sinclair Oil	26⅛	25¾	26⅛
Trans. Oil	6⅞	6⅜	6⅛
South. Rail.	42½	42	42⅛
Studebaker	101⅞	100	100⅝
Westinghouse	36	61¾	62⅛
Amer. Wool	75¼	74⅝	75
U. S. Steel	100½	99¾	100⅛
Stand. Oil Calif.	64⅜	63⅝	64⅛
Vanadium Steel	30¼	29¾	29¾

CANADIAN STOCKS.

	High	Low	Close
Abitibi	63¼	63	63½
Atlantic Sugar	17½	17	17
Bell Tel.	128	127½	128
Brazilian	45	44½	44½
Brompton	40¾	40½	40¾
Canada Bread	72	71	71
Can. Steam. C.	14	13¾	13¾
Can. Gen. Elec.	116	116	116
Can. Pacific	151	150	151
Laurentide	98	97¼	97½
Steel of Canada	76	76	76
Toronto Rly.	82	81½	81½
Twin Cities	68	67¼	67¾
Winnipeg Power	30	28	28
Smelters	37⅝	37¼	37⅜
Montreal Power	149½	145¾	145¾

MINING STOCKS.

GOLD.

	Asked	Bid
Argonaut	56¼	55
Baldwin	6¼	6
Con. West Dome	26	25¾
Clifton	6	5½
Beatty	5½	5
Bidgood	14¾	12¾
Dome	2010	1970
Goldale	49	47
Hattie	8	7½
Hollinger Cons.	1245	1240
Hunton	7	6½
Keora	9½	9
Kirkland Lake	26	25½
Lake Shore	364	362
McIntyre	1885	1880
Moneta	22	20
Newray	43	40½
Porcupine Crown	11	9
Preston	15	14¾
Tough Oakes	66½	65½
Teck Hughes	125	124
Vipond	109	108
W. Hargraves	310	285
Vickers	23	21

SILVER.

Beaver	34½	34
Castle Trethewey	65	64
Everett	15	14¾
Crown Reserve	76	75
Keeley	231	227
Lorrain Cons.	14½	14¾
La Rose	24	23
McKinley	13	12½
Mining Corp.	331	330
Nipissing	630	625
Peterson Lake	10½	10
Indian	70	65

MARMORA MENACED BY MIDNIGHT BLAZE

Shoe Store Destroyed, But Firefighters Save the Adjoining Buildings

MARMORA, Jan. 21.—Fire broke out at 11.30 o'clock last evening in the shoe store occupied by J. D. Narrie, totalling destroying the stock and building. The loss is practically covered by insurance. Through the efforts of the local firefighters the building and grocery store owned and occupied by C. A. Lummis was saved with practically small damage to the building. The residence in the rear of Narries' store was also saved. This was occupied by W. Leonard. Three lines of hose were played on the fire, which was first discovered by J. P. Marrin while returning home from spending the evening with friends.

BRITISH EMMIGRANTS GET MORE OPPORTUNITY

LONDON, Jan. 12.— (Canadian Press Cable.)— A new emigration agreement has been entered into between Britain and Canada under the empire settlement act. By its terms each emigrant is to receive eighty dollars towards the cost of transportation and care and expense of his children up to the age of seventeen years.

This is the grant not a loan. In case of household workers, one hundred per cent. of cost of transportation will be advanced as a loan.

Under the nomination plan the person residing in the Dominion may name a friend or relative in Britain to whom it is desired assisted passage may be given by the government, but the nominator must guarantee that the newly arrived ones shall find employment and home on land.

NOT ALL CLOCHE

The very newest cloche hats turn up in the front and are cut out in the back. They are made of velvet or felt.

IN MEMORIAM.

HUDSON. — In memory of my Grandfather, Buttle Hudson, who died on 21st January, 1923.

Gone, but not forgotten.

—Inserted by his Granddaughter, D. M. Hudson.

MAKING MONEY MAKE MONEY

Brief but Important Lessons in Finance, Markets, Stocks, Bonds and Investments.

Information for investing successfully in stocks and bonds is acquired only by hard work over a long period of time. There is nothing easy about it.

A successful artist, after spending two weeks watching a quotation board in a broker' office, decided that the stock market was easy to beat.

Why should he slave at his profession when in a week's time he could figure out how to make money easily? He bought stock on a narrow margin. The market went down and he went home without his money.

He came back another day and tried again in the same manner. The market went up. Becoming enthusiastic, he bought more stock, against his broker's advice. A temporary relapse in the market wiped him out.

On the way home he began to think it over. "It took me ten years to learn how to make money out of my business," he remarked to himself. "There are evidently reasons why the market goes up and down, just at there are reasons why one color blends with another—guess investing muss be a business in itself."

It is, consult your banker before taking a fling at it.

Sventy-five years' indefatiguable labor among the sick and poor has won the cross of the Legion of Honor for a venerable French nun, Sister Francis Xavier, now 93 years old.

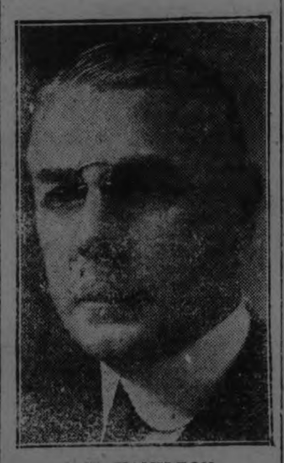

J. W. HAMILTON,
General Manager of the Union Bank of Canada, whose annual report appears in this issue.

OBITUARY

BOLTON CUNNINGHAM

The funeral of the late Bolton Cunningham took place Saturday afternoon at 2 p.m. from the family residence, 227 Perry street, Rev. M. C. Mackinnon of Knox Church officiating with interment at Little Lake Cemetery.

The floral tributes were numerous and costly, showing the esteem with which the deceased was held by those who came in contact with him during the course of his life. His wonderful personality, good-will and fellowship will long be remembered by those who are left behind.

The pall-bearers were his four brothers and two brothers-in-law, Messrs. J. F., J. J., R. A., W. H., Cunningham, T. E. Harrison and E Walton.

THE LATE MRS. J. J. GLASS.

There died in Cleveland, Ohio, last Friday, January 18th, Mrs. John J. Glass, a lady who was intimately known to many in Peterboro and vicinity, as she lived here for many years and was prominent in church life and temperance work. She was better known here by her maiden name of Miss Mary J. Sanderson. She was a daughter of Rev. John Sanderson, who was a Methodist clergyman of the early days, and who served in several circuits in this neighborhood and was connected with the George Street Church at a time when it was the only Methodist Church in Peterboro, and the circuit included a number of the adjoining townships in this and Victoria and Durham Counties. Mrs. Glass with her sisters conducted a store here for several years. She was a zealous and efficient worker in the Sunday school, and while she was of a modest and retiring disposition, she was an effective speaker, and in her plain, logical and persuasive addresses did good work on the Sunday school and temperance platforms. She left Peterboro about twenty-five years ago, and lived in Whitby and Toronto, finally, upon her marriage to Mr. Glass, going to Cleveland, where she resided until the time of her death at the age of 80 years. She was second vice-president of the Cleveland Chapter of the Daughters of the British Empire. She leaves to mourn her death her husband, Mr. John J. Glass, of Cleveland, and one brother, Mr. Richard I. Sanderson, of Braidwood Avenue. The funeral was held at Cleveland, and was attended by Mr. Sanderson and his son.

RED LEGON PLAYS FOR QUEEN'S TEAM

Red Legon, of last year's Peterborough Intermediate O.H.A., played for Queen's in the Senior Intercollegiate game against Varsity in Toronto on Saturday. The Mail says: "Legon and Lindsay were the best for Queen's." Varsity won by 7 goals to nil.

Barrie's Store News

Protection! Protection!

The cold weather demands it
Your purse demands it.

Protect Your Health
Protect Your Comfort
Protect Your Savings

BARRIE'S FUR SALE DOES IT!

The choicest of Fur Goods clearing at Reductions in prices that assures GOOD FURS, guaranteed as represented by a responsible house—priced to clear, making them an investment paying personal dividends at once in health, comfort and cash profits.

The "REDUCTIONS" in themselves are CLEAR SAVINGS to any one buying even for next season's wear, as Furs will in no case be cheaper—some will be higher.

This Sale is YOUR opportunity.

Barries — Phone 340
Mfg. Furriers

CHILDREN ESCAPE A RUNAWAY HORSE

Aylmer Street Was Scene of Comedy That Might Have Been Tragedy.

A comedy that was but a few inches removed from tragedy, was enacted on Aylmer street, near the C.P.R. track, when a horse became frightened by the passing of a train and bolted.

Children passing at Wolfe street, evidently on their way from Sunday school, were scattered east and west by the terrorized horse, and one litle girl, Amy Hodgins, was either knocked down or tripped in her attempt to escape. Other children fell in a heap on the edge of the sidewalk when they collided with their companions who were on safe ground and did not make way.

The horse, seemingly satisfied with its short but meteoric dash, halted at Dalhousie street and walked soberly back, gazing in apparent surprise at the still screaming children who made haste to get away in the evident belief that "the horse was out to get them."

DIFFICULTY WITH THE CAR FERRIES

Matter Is Still Being Considered by Railway Board.

Mr. G. N. Gordon, K.C., M.P., has received the following letter from Sir Henry Thornton, president of the Canadian National Railways, regarding the transportation of automobiles on the car ferries from Rochester to Cobourg:

Montreal, Que., Jan. 16, 1924.

Dear Mr. Gordon,—I beg to acknowledge receipt of your letter of January 9th, with enclosures, relative to the question of transportation of automobiles on the car ferries between Rochester and Cobourg.

The matter has not been overlooked by us, and consideration of ways and means of complying with the wishes of our various correspondents has been continued since the early part of last year.

Practically the whole trouble, as you are probably aware, is on the south side of the lake, where, at Genesee Dock, it is very difficult to overcome the physical handicaps resulting from the cliffs, or bluffs, on the lakeshore. However, as intimated, the matter is actively in hand, and I am hopeful that a practicable solution will soon be reached.

With best wishes, believe me,

Yours faithfully,
H. W. Thornton.

The Chamber of Commerce has been advocating this scheme for some years, believing that if there was a way of American tourists being able to bring their automobiles across to this side from Rochester on the Rochester-Cobourg ferry, it would mean increased tourist business for this district.

SIOUX FALLS BANK HAS GONE INTO BANKRUPTCY

SIOUX FALLS, S.D., Jan. 21.—(Canadian Press.)— The affairs of the International State Bank of Sioux Falls, with deposits of $1,300,000 were taken in charge by the State Banking Department to-day. Heavy withdrawals by depositors was given as the reason.

Louis Yeotes

Will cash C. G. E. or other responsible cheques at any time.

2d-19

HEADACHES
Dr. Will. A. Settle
OSTEOPATHIC PHYSICIAN
Peterborough, Ontario
HOURS: OFFICE
to 12 o'clock CROWN APARTMENTS
2 to 5 "
7 to 8 " 124 Hunter Street
Corner of Water and Hunter Street
Telephone 649
All Diseases Treated

AMERICAN DOCTOR HOPES TO RESTORE EYESIGHT

LYNDHURST, N.J., Jan. 21.—(Canadian Press.)—Alfred Lemanowicz, a blind youth of this town, into whose right eye socket Dr. Edward Morgan of Paterson, unsuccessfully grafted the cornea of a live pig's eye, said yesterday that the specialist is anxious to try again. Though the operation, performed just a year ago, was a failure, Dr. Morgan is confident he can bring back to Alfred the sight he lost ten years ago.

"I'm game," said Alfred. "I figure I haven't anything to lose. Sometimes I think it would be awful to go through such an ordeal again, but I'd go through anything to be able to see again."

BIRTH.

WILLIAMS. — At Nicholls Hospital, Jan 21st, to Mr. and Mrs. I. (Bill) Williams, 429 Downie street, a son.

Eyeglass Comfort

—FOWLER'S GLASSES not only give the Eyes comfort by making the Eyesight perfect, but they are comfortable to wear. Satisfaction Always!

A. A. FOWLER
Phm. I. Eyesight Specialist
Ground Floor Parlors
373 GEORGE STREET

Dr. Goodwin
Chiropractor
Palmer Graduate
106-108 Barrie Building
Lady Attendant 'Phone 431
Hours: 10-12 a.m., 2-4 and 7-8 p.m.
Office closed Tuesday and Thursday Evenings.

Dressmaking Classes

Held from 2 till 5 o'clock each day, by Miss E. Mitchell, at 593 Harvey St. Phone 899w for particulars.

6d-10,12,14,16,18,21-171

Have Your Eyes Been Examined This Year?

No? Then don't put it off another day. These short, dark days necessitate the greater use of artificial lights. Your Eyes are then put to more strain. Neglect now may mean poor vision in later years. We are always ready to give accurate advice.

M. J. ROCHE
OPTOMETRIST
188 CHARLOTTE

Pember's Hair Goods
FOR LADIES AND GENTS.
J. B. Knight.
HOTEL EMPRESS ON THURSDAY, JAN. 24TH, 1924.
Sole makers of the Dorenwend's Sanitary Patent toupees and wigs. New styles for year 1924, including the new flesh color sight proof parting.
Mr. Knight will demonstrate and give free advice on all scalp diseases.
W. T. PEMBER,
139 Yonge Street, Toronto, Ontario.
2d-19-21-23.

THE CONDUCT OF OUR STAFF HAS WON THE PUBLIC'S ESTEEM

BELLEGHEM'S FUNERAL SERVICE PHONE 85 AMBULANCE

J. WARREN KERRIGAN—SYLVIA BREAMER
In Belasco's Romance
The Girl of the Golden West
CAPITOL—NOW

The Evening Examiner

PROBABILITIES
Strong north-west winds. Moderate. Light snowfalls. Wednesday: North-west winds. Fair. Much colder again by night.

VOL. LIV., No. 18 PETERBOROUGH, TUESDAY, JANUARY 22, 1924 PRICE THREE CENTS

BALDWIN GOVERNMENT DEFEATED BY VOTE OF 328 TO 256

CROWDED GALLERIES AT HISTORIC SCENE IN BRITISH PARLIAMENT AS LABOR APPROACHED ASCENDANCY

Only Nine Liberals Voted to Save the Conservative Government—Result of Division Was No Surprise to the Thronged Chamber--Tense Moments While Votes Were Counted Afforded the Only Excitement to Dramatic Event Undoubtedly Leading to England's First Labor Government.

LONDON, Jan. 22.— (By Ed. L. Keen, General Manager British United Press.)—Great Britain, the greatest of the few remaining Monarchies, placed its affairs of state and industry to-day in the hands of a Government built of its labouring class. Stanley Baldwin, leader of the Conservative Party, representing the old order of things in England, tendered his resignation and those of his ministers to His Sovereign at noon. A few moments later King George called upon Ramsay MacDonald to form the first Labour Government in the history of its kind in the world. Without a shot having been fired or a blow struck, the power and authority of affairs in Britain passed from the most conservative group of ministers guiding the destiny of a nation to the most advanced that have been called to the helm of a Government recognized by all powers. King George summoned to office a man in Ramsay MacDonald who has stood frankly and openly for a levy upon the nation capital and putting an end to the capitalist system.. The passing of the Baldwin Government was accomplished without undue excitement, shortly before midnight in the House of Commons by a vote of 328 to 256.

Had an Audience with the King.

Mr. MacDonald's audience with the King lasted one hour. The King invited him to form a government, and Mr. MacDonald accepted. He arrived at the palace shortly before Mr. Baldwin's audience with the King concluded, and was accompanied by John R. Clymes and J. H. Thomas.

Mr. MacDonald, it is said, will combine the Foreign Office with the Premiership

On the re-assembling of the House of Commons, Mr.Baldwin announced the resignation of the Government and the King's acceptance. There were no labor cheers at the statement. He moved the adjournment of the House until February 12th. His Cabinet will retain their seat until the new Cabinet members are appointed.

It is stated unofficially that the new Cabinet will be named Thursday.

The premier-designate is 57 years old and self educated. Although leader of the Laborites he has never been a manual worker, having achieved his position by virtue of his academic knowledge of industrial affairs, gained by close study. As a son of a Scotch peasant however he early in life learned the privations of the average laborer's lot.

MacDonald seldom laughs and the set of his jaw bears out his characterization as a "grey headed fighter."

He had an active part in the organization of an Independent Labor Party in 1893, when but 27 years of age and has since devoted himself to the Labor parties interest.

He also has been staunchly in favour of international peace and publicly opposed Britain's entry into the Great War. When the nation was once in the fight, however, he made the best of the situation and served as an ambulance driver in France.

Isabel MacDonald, the twenty year old daughter of the new Premier, who, since her father is a widower, will manage his official residence at No .10 Downing street, and will mother her two little sisters there, visited this forenoon the old building set aside for the Prime Minister's working and living quarters. She was shown through the rambling structure, comprising a labyrinth of hallways, offices and living apartments.

"I found it rather complicated," she said. "But I think I shall like it."

Miss MacDonald did not stand on conventions in paying her early visit to Downing street. She arrived a few minutes after Mr. Baldwin, then still Premier, left the Cabinet meeting to go to Buckingham Palace.

The New Cabinet.

LONDON, Jan. 22. — (Canadian Press.—The new Labor Cabinet was officially announced this afternoon as follows: Ramsay MacDonald, Prime Minister and Secretary for Foreign Affairs; J. R. Clynes, Lord Privy Seal and Deputy Leader in the House of Commons; Lord Parmoor, Lord President of Council; Viscount Haldane, Lord Chancellor; Phillip Snowden, Chancellor of the Exchequer; Arthur Henderson, Secretary for Home Affairs; J. H. Thomas ,Secretary for Colonies; Viscount Chelmsford, First Lord of the Admiralty; Stephen Walsh, Secretary for War; General Christopher Thompson, Air Minister; Sir Sydney Oliver, head of Indian Office; Sydney Webb, President of Board of Trade; John Wheatley, Minister of Health; Noel Buxton, Minister of Agriculture; William Adamson, Secretary for Scotland; Thomas Shaw, Minister of Labour; Vernon Hartshorn, Postmaster-General; F. W. Jowett, Commissioner of Works; C. P. Trevely ,President Board of Education; Col. Josiah Wedgwood, Chancellor for the Duchy of Lancaster.

THE NEW PREMIER

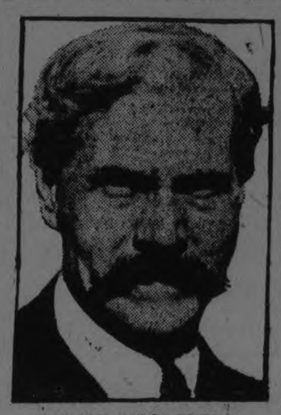

RAMSAY MACDONALD,
Whose party will take over the reins of government in Great Britain.

Speeches Sought Justification Of Courses Parties Followed

LONDON, Jan. 22. — The discussion in the House of Commons yesterday rose to no great heights, the speeches being confined to making and debating points of justification for the policies followed by the opposing parties.

Sir John Simon for the Liberals had little to add to former Premier Asquith's previous arguments, but contended that Winston Spencer Churchill's idea of a fusion of the Conservatives and Liberals to exclude Labor from the Government, would only tend to strengthen the very forces Churchill desired to circumvent.

Miss Margaret Bondfield, Laborite, in her maiden speech, devoted herself to the shortcomings of the Baldwin Government in legislating for women and unemployment. She was warmly cheered.

Build Eight Cruisers.

Lieut. Col. L. C. M. S. Amery, the First Lord of the Admiralty, gave further explanations of the Government's programme of cruiser construction for the relief of the unemployed. He said that practically all of Great Britain's light cruisers would become worn out or obsolete within the next twelve years; hence the necessity of expediting construction in order to maintain effective strength, and for this purpose the country would need to lay down about 25 cruisers within the coming decade.

What the Government proposed was to lay down immediately eight cruisers of 10,000 tons each, with 8-inch guns. Three of these vessels would be constructed in the royal dockyards and the remainder let to private constructors. In addition the government proposed to build some auxiliary vessels. The hole programme would give direct employment to 38,000 persons, and involve a special addition of 5,000,000 pounds to the navy estimates for the coming year. He hoped that the succeeding government would give sympathetic consideration to this programme.

Baldwin Reviews Achievements

Premier Baldwin drew loud laughter at the opening of his speech by reminding the House that among all the charges of impotence and pusillanimity brought against the government, nobody remembered the great work he had wrought in bringing about the reconciliation between Asquith and Lloyd George.

"What it was beyond the power of the Liberal party to do, I did!" he remarked.

For a Prime Minister about to suffer extinction, Mr. Baldwin was in excellent vein. Remarking that Labor was about to be put into office by the votes of a progressive party, which elicted Liberal cheers, he created roars of laughter by turning the tables thus:

"Yes, but progress is not necessarily forward."

He then quoted figures showing the gradual diminution of strength of the Liberals in the Commons, from 376 in 1906 to 115 in 1923, adding — "Yes, and you only got bigger numbers at the last elections by appealing to the voters to keep the Socialist party out."

His Own Policy.

Mr. Baldwin enlarged upon the reasons which had led him to advocate protection, and declared that he had not been driven to the adop-

(Continued on page 3.)

SOVIET LEADER IS DEAD AFTER EVENTFUL LIFE

Premier Lenine of Russia Passes From the Stage --Others Carry on the Work.

ILL SOME TIME

MOSCOW, Jan. 22. — (By John Gaudenz, United Press Staff Correspondent.)— Lenine is dead. The man who led the Russian revolution and overthrew the long established order of the Czars, passed away at a moment when his party was beginning to reap the fruits of his labours. Ill for many months, the Bolsheviki leader died while others carried on on the Soviet Government he founded. Lenine had become emigma to his countrymen, living in seclusion. His condition carefully concealed from the world, it was known that he had suffered a form of paralysis and that famous specialists had come from far lands to treat him.

Only a fortnight ago it was reported to Russia at large that Lenine was getting well. He had been out hunting rabbits on Christmas Day.

The Christmas of the capitalistic countries he scorned, and again on New Year's Day his early return to participation in Russian affairs even was rumored. No one from the outside world was permitted to see Lenine. He was kept closely guarded while others carried on the affairs of government, and the country that had followed his lead awaited his return. To-day came word of his death, many times rumored, and as often denied. The Russian, hailed as one of the greatest men of modern times, died at ten minutes of seven Monday night. His death took place at a little town called Gorky, not far from Moscow. The funeral will be held on Saturday. On that day the body of Lenine will be interred in the Kremlin wall, beside that of Svertloff, one of his fellow leaders in the great upheaval of Russia.

A Rapid Rise.

Nikolai Lenine, leader of the Bolsheviki Government in Russia which supplanted the Kerensky regime, was born at Simbirsk, Volga, in 1870, the son of a Russian nobleman. He received a university education, studied law, and was called to the bar.

To combat Czarism he founded the first Social-Democratic organization in Russia, the Petersburg Union for the Emancipation of the Working Classes, aud published an exhaustive "History of Capitalism in Russia, under his own name, Ulianoff.

He was exiled to Siberia, and later lived in Munich, London and Geneva where he started "The Iskra" (The Spark), a social-democrat paper, and preached orthodox Marxism as opposed to the moderate socialism then prevalent in Russia and Germany. Leon Trotzky, who had also been exiled to Siberia, made his escape and joined the staff of The Iskra.

It was these two men who took the government of Russia into their hands in 1917 and concluded a separate peace with the Central Powers.

DRY BODY HARDWOOD, MAPLE AND BEECH. $13.50 PER CORD, CUT 12 INCHES. — J. F. GRAY, PHONE 393. 6d23

Railway Strike Adds Worries To London's Commuters

German Banker Meets Committee of Experts

EXPLAINED HOW CURRENCY MIGHT BE STABILIZED

President of Reichsbank In Three-Hour Session Answered List of Questions He Had Been Given on Saturday — Pledged to Secrecy.

McKENNA BEGINS.

PARIS, January 22 (Canadian Press). — Dr. Schacht, president of the Reichsbank, gave a long, first-hand explanation of the German finances before the First Committee of Experts under Brigadier-General Charles G. Dawes, yesterday afternoon.

Dr. Schacht was accompanied by Dr. Mayer head of the German reparation delegation in Paris, and remained three hours answering a list of questions which had previously been given to him and replying to the inquiries of various members.

Dr. Schacht went over the entire currency problem and gave all available statistics. He explained the different kinds of money in Germany, and elaborated his views on how new currency could be put on a sound basis.

To-day he will appear before the Second Committee to give information regarding German exported capital.

Dr. Schacht was pledged to secrecy by the committee. When he came out he was asked if he had any impression regarding the proceedings.

"Yes," he replied, "I have an impression, but I am going to keep it to myself."

Answered Willingly.

The hearing accorded to Dr. Schacht by the committee took place in a most favourable atmosphere, and the head of the Reichsbank answered most willingly all questions contained in the written memorandum he had been studying since Saturday.

Short exchanges of views followed some of the answers, and the whole subject of stabilisation of the German currency was gone over during the three hours' session.

The Second Committee of Experts, which has been given the task of endeavouring to find German capital exported abroad and to determine how this capital may be brought back to Germany, held its inaugural session at the Hotel Astoria yesterday.

Louis Barthou, president of the Reparations Commission, and Reginald McKenna, former Chancellor of the British Exchequer, who will be chairman of the committee, delivered addresses, Mr. McKenna expressing his determination to do everything possible to make the work of the committee a success.

Allies in Harmony.

During his address, Mr. McKenna said he regarded the work of the two committees "as a further instance of that hearty co-operation of the partners in the Great War."

"We will work together," Mr. McKenna continued, "in the firm belief that this co-operation between partners will be inspired by a common spirit and animated by a desire to arrive at the truth. Only thus shall we discover a solution which will bring peace and prosperity to the world."

Mr. McKenna said he believed he spoke for his colleagues in promising business-like methods.

LASHES AND LONG TERM FOR YOUTH

Pleaded Ignorance of Wrong — Sentenced to Five Years in Penitentiary.

OWEN SOUND, Jan. 21.—Five years in Kingston penitentiary and ten lashes was the sentence imposed on 19 year old John L. Hetu, of Meaford, this afternoon in Police Court by Police Magistrate Creasor, when Hetu pleaded guilty to a charge of incest. He left Meaford last week and Provincial Officer Jones trailed him to a lumber camp twenty-five miles from Parry Sound only to find that Hetu had gone to Flint, Mich. Provincial Police had him arrested there and he was brought back to Owen Sound this afternoon. "Nobody told me it was wrong," the youth said, and he took his sentence without moving an eyelid.

DOG PULLS MASTER TO SCHOOL

Danny Becker, St. Paul (Minn.) youth, whose legs are paralyzed, has a true friend in his little dog, Jiggs. Young Danny can't pedal his bicycle but he can balance it with the aid of his crutch, and Jiggs furnishes the motive power in getting his master to and from school each day.

PENSION CASE UNDER APPEAL

D. S. C. R. Contend That Mental Condition of Veteran Was Not Aggravated By War Service.

OTTAWA, January 22 (Canadian Press). — Re-appeals by the Pensions Board and the Department of Soldiers' Civil Re-establishment of cases in which their adverse decisions had been reversed came before the Federal Appeal Board here yesterday for the first time.

In the morning, pension case was heard and in the afternoon the Herbert S. Liddell case was argued.

Decisions were reserved in both cases.

The chairman, Col. C. N. Belton, M.D., presided.

Considerable interest is centred around the Liddell case as a result of the deportation of this ex-soldier last summer following the alleged refusal of the D.S.C.R. to recognise his mental disability as having been related to service. When the facts were placed before the Department of Immigration and Colonisation, Liddell's widowed mother was given the option of having her son returned to Canada or going to England at the expense of the Department to look after him.

Entitled to Pay.

The claim for treatment as a war disability was presented before a member of the Appeal Board sitting at Winnipeg recently, and the decision was that Liddell was entitled to treatment with pay and allowances.

The D.S.C.R. immediately re-appealed, and at the hearing yesterday maintained that Liddell's mental condition had been in no way aggravated by active service.

C. G. MacNeil, Dominion secretary of the G.W.V.A., who represented Liddell, said that following the removal of the man to an asylum at Selkirk, Manitoba, after discharge from the Army, the D.S.C.R. had recognised that the disability had been aggravated on service, and dependents' allowances had been paid to the mother. A recurrence of the mental trouble last year resulted in another period in an institution, but the Department had refused to consider it in the same light as the first occasion, claiming that the disability preceded enlistment with the C.E.F., he said.

The cases heard yesterday were the first re-appeals to come before a quorum of the Appeal Board. In neither instance was the member present who made the decision appealed against, it bieng a legal requirement that members may not act on re-appeals affecting their own decisions.

Officials of the G.W.V.A. stated last evening that the Pension Board and the D.S.C.R. had entered re-appeals in practically all cases where their opinion had been reversed by members of the Appeal Board.

THE WEATHER.

The lowest point the thermometer reached yesterday was 14 degrees begrees below zero, at which point it remained for several hours, from 5 to 8 p.m. The temperature then gradually rose and at daylight this morning stood at 4 degrees above the zero mark.—W. F.

Mexican Rebels Attacking Town

Mexico City, Jan. 22. — The Rebels are attacking Morelia, capital of the State of Michoacan, as part of a plan to hinder Obregon's advance against Guadalajara, in the western state of Jalisco, according to press despatches received here.

It is believed that men under General Manuel Diegues, previously reported to have left the vicinity of Morelia for Valle de Santiago, are attacking Morelia, which is defended by 1500 men under the federal general, Eulogio Ortiz, reinforced by about 500 volunteers.

EXTEND SAFETY FIRST EFFORTS

The National Railways Appoint Director to Promote Instruction Especially Among Foreigners.

MONTREAL, Jan. 22. — Announcement is made by W. D. Robb, vice-president of the Canadian National Railways of the appointment of W. A. Booth, chief draftsman, Motive Power Department, Montreal, to be director of safety first and first aid for the Canadian National Railways.

The appointment of Mr. Booth is a step in the work of eliminating as far as is possible, preventable accidents on National system, and in the instruction of large numbers of employees from coast to coast in first aid work. Mr. Booth will direct the instruction of all employees in the proper use of tools and in the exercise of care in their work.

It has been found that many accidents have occurred to foreigners who have been unable to read, and it is thought that many of these accidents may be prevented through personal instruction.

Mr. Booth will also have the power to recommend such safeguards on all parts of the system, as he may consider of value. A conservative estimate of the number of employees of the Canadian National system who have instructions in first aid work would be 18,000. At present more than 60 classes of men and women are receiving such instruction.

KIWANIS MUSICAL REVUE

ALL THOSE TAKING PART IN THE KIWANIS MUSICAL REVUE ARE ASKED TO MEET AT THE BUSINESS COLLEGE WEDNESDAY EVENING, AT 7:30 P. M. SHARP, FOR PRACTICE. BE SURE TO BE ON TIME AND EVERYBODY TURN OUT AND HELP PUT THE SHOW OVER.
1d 340

Good Skating
at the
Sacred Heart Rink
TO-NIGHT
at 8 O'Clock
57th Band in Attendance
PRICES 20c and 15c

BRITISH TRAIN SERVICES HALF USUAL NUMBER

London Stations Congested As Only Few Suburban Trains Depart--Managers Report Improvement While Strike Leaders Debate.

RAIN AGGRAVATES.

LONDON, Jan. 22. — Although the strike inaugurated at midnight Sunday night by the members of the associated societies of locomotive engineers and firemen has failed thus far to tie up the country's rail communication, enormous inconvenience has been caused to all classes of the community. In London, the situation was aggravted this afternoon and last night by a steady downpour of rain.

Piteous scenes were witnessed after the close of business hours. At the railway stations where the greatest amount of suburban traffic is handled, the restricted train services necessitated long and tedious waiting and terrible crushing when the commuters endeavored to board the few trains which departed. Likewise the bus and tube services were badly congested.

Situation Improving

It is difficult at present to ascertain to what extent the strike is affecting the general train services, but apparently only about fifty per cent. of the usual trains are being run. The railway managers claim, however, that the situation is improving hourly. During the day almost all the railways were able to maintain fairy good skeleton services, despite the fact that a great majority of the enginemen belonging to the association had ceased work.

Passengers arriving at Liverpool last night from New York on board the steamer Tyrrhenia were able to leave Liverpool for this city by the midnight train. It was announced that passengers desiring to sail on board the Majestic, which is the next vessel to sail for New York, who manage to reach Southampton before Wednesday, will be accommodated on board ship.

Owing to the interruption in the rail services to the continent, there has been a rush for accommodations by airplane. The bad weather yesterday, however, kept all the machines in the airdromes.

Tubes not Affected

The London theatres and music halls reported that there was scarcely any falling off in their audiences. This was due to the fact that the underground railays are not affected by the strike.

Meanwhile, wordy warfare is waging between J. Bromley, Secretary of the Associated Society of Locomotive Engineers and Firemen, and J. H. Thomas, General Secretary of the National Union of Railwaymen, of their respective appreciation of the situation and the motives leading up to the strike. Each side of the controversy is issuing circulars explaining their viewpoints. Mr. Bromley claimed last night that hundreds of men of the National Union of Railwaymen were joining the strikers.

ALBERTA COAL LACKS MARKET

Cost Excessive Because Production Is Intermittent, Says Alberta Trade Commission—Replies to Fuel Committee.

EDMONTON, Jan. 22.— An answer was given yesterday by Howard Stutchbury, Alberta Trade Commissioner to the statement of the Federal Advisory Fuel Committee relative to Alberta coal in the Ontario market.

The Fuel Committee in its statement to the chairman Hon. G. P. Graham, declared that there must be a considerable cut in the cost of production at the one end and in the cost of distribution at the other before Alberta could find a permanent place on the Ontario market.

"Theer is no argument about the cost of production having to be cut," said Mr. Stutchbury, "we are all agreed on that."

The reason of excessive coast, he pointed out, was the lack of a market and intermittent production as a result. Alberta mines are only working up to fifty per cent. of their capacity, and while high wages are being paid, the gross total is small compared with what it might be. If the market is secured, said Mr. Stuchbury, the cost of production as a result immediately will be lessened.

The cost of distribution at the other end, says the Trade Commissioner is one that rests with the people of Ontario.

Week's Embargo Sends Grain to Vancouver.

WINNIPEG, Jan. 21.— With the Canadian National Railways' embargo in effect for one week at midnight to-night, the situation at the head of the lakes grain elevators is gradually improving and the excess stores are being taken east by rail as rapidly as possible, it was learned from officials to-day. Meantime interior elevators and elevators at Vancouver are taking care of the movement satisfactorily and there is no chnce of a congestion there, it was learned. One result of the embargo has been a heavy movement to the Pacific Coast it was reported. More than 200 cars a day are being routed over Canadian National against an average of 100 before the embargo.

Father Unemployed Committed Suicide.

WINNIPEG, Jan. 21.—Suspended from a sewer pipe by a set of dog harness, the lifeless body of Adolph Hares, aged 54 years, formerly a merchant of East Selkirk, Man., yas found in the basement of his home here to-day. Despondency over unemployment is thought to have caused the man to take his life. He leaves a widow and six children.

CONTRACTOR DEAD.

VANCOUVER, B.C., Jan. 21. — Archibald Johnston Laird, veteran contratcor, formerly of Saskatoon, and Albertan P.E.I., is dead here. He was born in Prince Edward Island 80 years ago.

$5,000 Damage Action Against Sherbrooke.

SHERBROOKE, Jan. 21.— The city of Sherbrooke has a $5,000 damage action on its hands as a result of alleged interference on the part of the city health department. The claim is entered by Napoleon Mercier.

DANCE.

THERE WILL BE A DANCE IN VICTORIA HALL ON TUESDAY EVENING, JAN. 22ND. BELL'S 5-PIECE ORCHESTPA. ADMISSION 50c. LADIES 25c. 1d19 335

HERE, FEW MORE DAYS — SCIENTIFIC PALMIST EMPRESS HOTEL, ROOM 78. HOURS 10 TO 9 P.M. C 1d19 334

REAL ICE AT
BROCK
STREET RINK
For Skating Tonight
FINE
BAND CONCERT

The low prices and the easy way of paying makes it possible for anyone to get a start in a home. $100 down, and the balance on easy payments. See these:

6 room Red Brick $2000
3 room Frame Cottage $1200
4 room Frame Cottage $1000
For $200 down.
5 room rough cost $1400
6 room Brick, Complete, plumbing $3500
5 room Frame $1200
And as well, a number of good houses for exchange or rental.

TAYLOR & HOWDEN
144 Hunter Street.
Real Estate 'Phone 1462

NURSING

ENGLISH NURSE (GRADUATE) DISengaged. General and maternity. 'Phone 676W. 3d-18-287.

BOARDERS WANTED

BOARDERS WANTED—GIRLS PREferred. Convenient to Quaker. Apply Examiner. 3d-19-290.

BOARDERS WANTED— ROOM AND board, for two ladies or two gentlemen. Very central, with all conveniences, use of 'phone and piano. 'Phone 505. 3d-21-326.

THREE OR FOUR GENTLEMEN can be accommodated with comfortable room and good board in private family. Centrally located. Apply Examiner Office for address. 3d-20-307.

TWO YOUNG MEN BOARDERS wanted. Private family; ten minutes from C.G.E., best part of the city. Phone 1375J 3d19 305

ARCHITECTS.

W. & WALTER R. L. BLACKWELL—Architects, Office, Bank of Commerce Building, corner of Hunter and Water Streets. Telephones, Office, 1300J; Residence, 1372.

JOHN HORNSBY—Architect. Plans prepared for Monumental, Commercial and Domestic Buildings. Office, 332½ George street.

BARRISTERS AND SOLICITORS

GORDON & O'BRIEN — Barristers, Solicitors, Notaries. Money to loan on easy terms. Special attention to Patents and Trade Marks Phone 219. G. N. Gordon, K.C., M.P., J. A. O'Brien.

S. T. MEDD—Barrister, Solicitor, Notary. Office over the Dominion Bank, corner of George and Simcoe streets. Telephone No. 22. Private funds to loan at current rates upon easy terms.

PECK, KERR & McELDERRY, Barristers Solicitors and Notaries. Office, Water street, Peterboro. Money to loan at the lowest current rates of interest on easy terms of payment. E. A. Peck, F.D. Kerr, V. J. McElderry.

O'CONNELL & CORKERY, Barristers, Solicitors and Notaries. Money to loan at the lowest current rates of interest. Daniel O'Connell, John R. Corkery, Hunter street, two doors west of the Post Office.

DUMBLE & JOHNSTON—Barristers, Solicitors, etc. Office, over the Toronto Savings and Loan Company, George Street. D. W. Dumble, K.C., W. Johnson.

A. E. DIXON—Barrister, Solicitor, etc. Office, Hunter and George streets. Entrance next to Madill's drug store.

HALL & HALL—Barristers, Solicitors and Notaries Public, Hunter street, Peterborough next to St. John's Church. Money to loan at the lowest rates of interest. E. H. D. Hall. Basil D. Hall.

MOORE & WEARING—Barristers and Solicitors, 403 Water street, opposite the Post Office. Money to loan at the lowest current rates of interest. Jos. Wearing, M.A.

R. R. HALL—Barrister, Solicitor, etc. Peterboro, Ont. Office, corner of Hunter and Water streets, over the Canadian Bank of Commerce. Trust Funds to loan on easy terms of payment.

JAMES FORDYCE STRICKLAND—Barrister, Solicitor, Notary Public. Money to loan. 375 Water street, Peterboro. Phone 191.

WILFRID F. HUYCKE, Barrister, Solicitor, Notary Public. 395 Water street. Telephone 239.

MEDICAL.

DR. BUCHANAN, F.R.C.S. Edinburgh; M.R.C.S., Eng.; L.R.C.P., London. Eye, Ear, Nose and Throat Specialist. Hours, 9-11, 2-4 p.m., and 7-8 p.m. 'Phone 519. Office, corner Water and Murray streets.

T. GEORGE LOUDON, M.D., C.M., Physician, Surgeon and accoucheur. Office, 201 Brock street. Phone 1868. Office hours, 9 to 11 a.m., 2 to 4 p.m., 7 to 8 p.m.

DR. C. C. CRAGG—Eye, Ear, Nose and Throat Specialist. Office 295 Charlotte street, formerly occupied by Dr. Neal. Hours—9-11 a.m., 2-4 p.m., 7-8.30 p.m. Telephone: House 980J, Office 2185.

MONEY TO LOAN.

We have funds to loan on Real Estate Security at the lowest rates. GORDON & O'BRIEN. Phone 219.

OSTEOPATHY.

DR. WILL A. SETTLE—Osteopathic Physician. Office in Crown Apartments, 124 Hunter street, Corner Water and Hunter streets. 'Phone 649. Office Hours, 9 to 11 a.m., 2 to 5 p.m. and 7 to 9 p.m.

DR. MARY E. DAVIDSON, Osteopathic Physician, 368 Charlotte street, Peterborough, 'phone 1016W. Hours, 10 a.m.-12m; 2 p.m.-5 p.m.

INSURANCE.

FRANK A. BLACK—209 Barrie Bldg., Peterborough, Ont., representing Manufacturers' Life Ins. Co. 'Phone 808 Residence 2330.

It Pays to Advertise.

WANTED

WANTED— A FEW USED STEAM Wall Radiators. Apply Box 299. 3d-19-295.

FOUND

FOUND—STRAY BROWN SPANIEL Dog. Owner may have the same by telephoning 313 and paying for this advertisement. 3d-19-311.

FOUND — STRAYED ON TO THE Farm of Wm. Davies, 2nd Concession of Dummer, No. 1 Warsaw, a Red Year-old Steer. Owner may have same by proving and paying for this advertisement. 3d-19-294

WORK WANTED

WOMAN — WANTS CARE OF Offices. Apply Box 291, Examiner Office 3d- 19-291

EXPERIENCED WOMAN WISHES position as housekeeper. Apply Examiner for address. 3d-20-311.

WANTED— WASHING TO DO AT home. 'Phone 1790W. 6d-23-325.

WORK WANTED — ENGLISH WOman would like work by the day, from 9 to 5 o'clock. Apply Examiner. 3d-21-335.

AUTOS FOR SALE

FOR SALE— 1923 FORD TOURING car with starter, in perfect condition. 'Phone 1871W or call 297 Boswell avenue, 5 to 8 p.m. 3d-20-308.

LOST

LOST—ON SATURDAY AFTERNOON, in south end of city, string of carved ivory beads. Finder please 'phone 777M. 2d-19-330.

LOST — GREY SUEDE GLOVE, Lined, on George Street South. Finder please leave at Examiner Office. 3d-19-301

LOST—BUNCH OF KEYS, ON WEDnesday, Jan. 16. Finder please leave at Examiner. 3d-21-329.

LOST—A STRING OF PEARLS, BEtween Auburn and Dalhousie, on Monday, Jan. 14. Finder please leave at Examiner Office. 3d-21-342.

FOR SALE

CUTTERS, ROBES AND BELLS FOR sale. Apply P. L. Robinson, 225 Charlotte street. 12d-27-290.

COAL AND WOOD — HARD PEA coal $12.00 per ton; dry maple slabs, Dry body hardwood, and dry mixed slabs, cut 12 inches, at reduced prices. Yard 'phone 2250W. House 1631J. A. Thompson. 6d-21-220.

DRY BODY HARDWOOD, 1-2 CORD, cut 12 inches, $6.75. Dry mixed wood, $4.50 1-2 cord. Dry hardwood slabs $6.00 1-2 cord. J. F. Gray, 'phone 393. 6d-23-318.

FOR SALE — A PAIR OF BOYS' skates and boots, size 5 1-2, in good condition. Apply Examiner for address. 3d-21-327.

FOR SALE — A LADIES' WINTER Coat, Fur Collar and Cuffs; good as new. Size 38. Apply 195 Reid St. 3d- 19-294

FOR SALE— AT HICKEY'S SHOE Store, 169 Hunter street, women's goloshes, 4 buttons; also misses' and child's. 3d-20-321.

FOR SALE—1 1900 HAND POWER washing machine, with wringer. Apply 175 Lake street. 3d-20-329.

FOR SALE— QUARTER CUT OAK dining room suite, consisting of table, buffet, china cabinet, 6 chairs. Apply 772 Water street. 3d-20-319.

FOR SALE—A COMPLETE SAWING outfit with 7 h.p. engine, in excellent condition. May be seen by applying at Duffus Motor Sales. 3d-20-1w-327.

FOR SALE — TWO GOOD OVERcoats. Size 38. Two Suits, Separate Coats. 'Phone 1139W. 3d-19-295

FOR SALE— TWO PAIRS BOOTS and skates, boys', sizes 1 and 3. Apply 581 Chamberlain street. 'Phone 1953M. 3d-20-309.

FOR SALE—HIGH CLASS GROCERY business, established 12 years, situation, centre of Main street. If interested state investment you can make. Reasons for selling, retiring from business. For particulars address L. Dixon, Grocer, Trenton, Ont. 12d-29-313.

FOR SALE — LEATHER DINING chairs, extension table, kitchen furniture, dressers, iron beds, hall rack, rockers, centre tables, toilet sets, phonograph records, skates, blinds and other articles. Apply 59 Aylmer, near Perry street. 3d-20-315.

PRIVATE SALE — Quebec cook stove, Quebec heater, refrigerator, washing machine, linoleum, rugs, dining chairs, parlour suite, oak sideboard, china cabinet, centre table, couch, chairs, other articles. 84 Aylmer. 3d-20-314.

FOR SALE—LARGE SIZE NATIONal cash register may be bought at a very reasonable price. Apply Examiner Office. 3d-19.

PRIVATE SALE — HOUSEHOLD furniture, used three months; oak chiffonier, steel bed, springs, mattress, bicycle, gramaphone, 3-burner oil stove, rugs, enamel top table, couch bed, and other articles. Party leaving city. 244 Lansdowne street. 2d-19-306.

PRIVATE SALE HOUSEHOLD FURniture. Parlor set, brass beds, walnut dining chairs, dressers, white kitchen cabinet and table, china cabinet, chairs and other articles. 84 Aylmer. 6d-19-259.

LIVE STOCK FOR SALE

FOR SALE—GOOD BRINDLE COW, due to freshen Jan. 28th. 'Phone 2042W. 3d-21-332.

AGENTS WANTED

EARN BIG MONEY—SPARE TIME, at Home Vicinity, representing Music Publishers, addressing Circulars for Music Orders. Send 10c for Music, information. American Music Co., 1658 Broadway, Dept. E-68, N.Y. 6d-21 22 23 24 25 26-268

HOUSES, REAL ESTATE

FOR SALE —GARAGE (SPRUCE), with electric lights, 16 ft. x 14 ft. Aply 206 Lansdowne. 6d-22-322.

FOR SALE— NEW HOUSE, WEST end, (Corner Hunter and Walton streets). Hot water heating, hardwood floors, built-in refrigerator, and modern in every respect. Easy terms of payment. Apply 437 George street. dtf.

FOR SALE — A LARGE FRAME house and 1-4 acre of garden ,north end; a bargain. Part cash, balance easy terms. Apply 286 Edinburgh street. 6d-18-243.

POULTRY AND EGGS

LIVE HENS WANTED.

WE ARE ALWAYS PAYING THE highest market price for your valuable stock. If you will patronize us, you will patronize yourself. Call S. Cohen, 189 Charlotte street. 'Phone 889J. 26d-33-170.

WANTED — LIVE POULTRY AND rabbits. Best market prices paid. Extra prices paid for choice stock. We also buy and sell all kinds of second-hand furniture and household goods. Apply 217 Hunter or 'phone 224W, and we will call. 26d-45-341.

HELP WANTED—Male

FIREMEN, BRAKEMEN, BEGINners $150-$250 (which position?) Railway Box 195, Examiner. 4s-4m-4t-30-195.

MAKE MONEY AT HOME—$15 TO $50 paid weekly for your spare time writing showcards for us. No canvassing. We instruct and supply you with work. West-Angus Showcard Service, 29 Colborne Bldg., Toronto.

WANTED— PLASTERERS, APPLY by letter, stating wages, to J. C. Bayes, Campbellford. 2d-20-336.

HELP WANTED--Female

WANTED—GOOD GIRL TO ASSIST with housework. Apply 465 Gilmour street. 'Phone 1608J. 3d-38-295.

WANTED— MAID FOR GENERAL housework. Apply 483 Water street.

WANTED — BRIGHT, ENERGETIC woman for Spirella Corsetiere. No experience necessary. For details call Miss Chestney, Empress Hotel. 3d-20-324.

NOTICE

NOTICE.

PAINTING AND DECORATING DONE at reasonable prices. 'Phone 532. C. Magee, 501 Bethune street. 6d-19-237.

F. BARRETT—CONTRACTOR AND builder, alterations and repairs—hardwood floors. 72 Benson avenue. Phone 1764J. 26d-712-554

NOTICE—HENRY BROS., CARPENters and builders. Estimates given on new and repair work. Hardwood flooring a specialty. 'Phones 1024 or 2009W. 148 Murray street. 18d-175-1909

NOTICE—CHIMNEYS AND FURnaces cleaned. Phone 1851W.

FOR RENT

DOUBLE AND SINGLE ROOM — with or without Board; all conveniences; central; suitable for Office Men or Married Couple; also Garage to Rent. 'Phone 549J. 3d19 303

FOR RENT — SPLENDID HEATED office with vault, in Bank of Commerce building. Possession 1st February. Aply 437 George street. dtf.-3460.

FOR RENT—HEATED OFFICE ON George street. Apply 437 George street. dtf.

FOR RENT— 4-ROOMED COTTAGE, light ,water. Apply 168 Antrim. 3d-21-340.

FOR RENT —STORE NUMBER 311 George street. Apply 299 George street. 3d-21-328.

FARM TO RENT—100 ACRES, TWO miles from city, good buildings, ploughing done. Possession 1st March. Apply Examiner for address. 6d-23-310.

FOR RENT— NO. 162 CHARLOTTE street, (near George). Suitable for store or office. Apply 437 George street. dtf.

SHOP TO RENT — on George Street, also Flat, with all modern improvements. Apply 95 Hunter St. West. 6d-22-279

FOR RENT—HEATED APARTMENT. Grand Central Building. Immediate possession. Apply 437 George street. dtf.

TO RENT—6 ROOMS, SHERBROOKE Place. All conveniences. Apply 282 Sherbrooke Place. 3d-21-337.

TO RENT — SIX-ROOMED HOUSE, near Bonner-Worth. Immediate possession. Apply 282 Hunter street. 2d-19-328.

TO RENT — TWO UNFURNISHED rooms. Apply 267 King. 3d-21-343.

TO RENT—9-ROOMED HOUSE, MODern. Immediate possession. 385 Reid street. 'Phone 926. 6d-23-319.

TO RENT — HOUSE ON PARK street 'Phone 2017J. 6d-19-250.

TO RENT— NO. 173½ SIMCOE ST. Suitable for store or office. Immediate possession. Apply 437 George street. dtf.

ADDRESSED THE CANADIAN CLUB

Canada and League of Nations by Dr. Seager

Yesterday afternoon, in the Public Library Hall, the Women's Canadian Club was addressed by Dr. Seager Provost of Trinity College, Toronto on the subject of "Canada and the League of Nations."

Dr. Seager, who was introduced by the President, Miss A. M. Lancaster, said that Canada had a very serious responsibility toward the League of Nations, and that at the heart of the whole world there was a deep yearning desire to have peace among the nations.

"If the League of Nations is to live," declared Dr. Seager, "we will have to get behind it and help in every possible way." No one in Canada to-day, said the speaker, would think of fighting a duel with pistols, the winner getting the honor of victory, but internationally the World War and every other war is practically the same as a duel. An army is sent to fight another army, the winners getting the honors. The League of Nations is formed to prevent wars, which are the worst things that any nation can be ravaged with.

"War is an evil and utterly destructive things." No one gains by it and no one makes money by it. Fortunes are not made up of gold but of securities. Most of the fortunes made in the Great War were lost later. The laborer was making high wages but paid high for everything he bought. The manufacturers selling at high prices, paid their profits out in wages. Since the war, England has paid to the unemployed two hundred thousand billion dollars The claim that the United States had made money in the war was denied by the speaker, who said that if the Union had been in the war as long as other countries, they would be in the same financial condition.

During the war, Canada lost 60,000 men, and England lost millions of them. "Are these lives not worth anything?" There are also millions of disabled soldiers, worse than dead and millions of broken homes and broken-hearted relatives.

"We have read in history," said the speaker, "to war breeding wars," such as the Hundred Years War, ceasing occasionally to break out once more. The League of Nations intends to try and prevent this succession of wars in the future, if possible. The cost of the League, said Dr. Seager was annually about five million dollars, the cost of a single battleship. The cost to Canada annually was only two cents per head. If the League fails, declared the speaker, it will be because the great mass of the people have not understood and supported it. Canada should waken up and do as England was doing, support it actively.

A hearty vote of thanks to the speaker was moved by Miss E. A. Murphy and seconded by Mrs. R. R. Hall.

REV. C. F. McINTOSH IN KINGSTON CHURCH

Cannot Save World if Christians Do Not Function.

(Special to the Examiner)

KINGSTON, Ont. Jan. 22.—"There is no hope of saving the word if Christians do not function," said Rev. C. F. MacIntosh, of Campbellford, in a forceful discourse at Chalmers Presbyterian church here on Sunday morning.

"Ye are the salt of the earth: but if the salt have lost its savour, wherewith shall it be salted "

The above passage of scripture, from Matthew, 5th Chapter, 13th verse, formed the basis of the sermon and in dealing with his subject, Rev. Mr. MacIntosh stated that the people of the church were sometimes referred to as "kill joys," but he declared that this was a very unfair criticism; it was the aim of the church to make life better and worth living.

"If Christians do not function, how is the world to be saved?," asked the speaker. There is nothing to take the place of Christianity, here are some who say that if we just educate men and women this would serve the purpose. We cannot find anything else that will serve. We must have Christian faith or the world cannot be saved. Our missionaries in foreign lands tell us that no other religion will save. There is no hope of saving the world if Christians do not function.

Rev. Mr. MacIntosh preached at both services in Chalmers Church on Sunday and was heard with keen interest by large congregations.

Chalmers Church is at the present time without a pastor, due resignation of Rev. Dr. R. J. Wilson who resigned to take over the position of secretary of the work in connection with the promoting of church union.

Laborers from Belgium, Spain, Italy, Poland and Czechoslovakia are being imported into France, owing to shortage of help in practically every industry.

RED LEADER DEAD

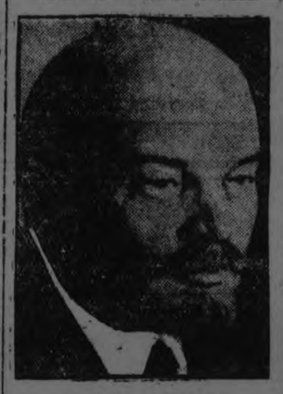

PREMIER LENINE

Despatches this morning report the death of Nicolai Lenine, head of the Bolshevik Government in Russia.

Blow to Millions.

The death of Lenine came as a blow to his millions of followers, despite his two years' absence from the Kremlin. He was the first in the hearts of the Russians who rose behind him and overthrew the Romanoff dynasty. They had always looked forward to his return. Some few who knew the worst may have given up hope, but not the great majority of Russia. As this country's commercial relations with other nations improved the talk was always of "when Lenine is back to work." Now Lenine is dead of an illness, the exact nature of which was not at first disclosed. He lived, however, to see the state he dreamed of and fought for take its place among the nations of the world. A State not yet recognized by many governments, but standing on its own feet. Simultaneously with Lenine's death comes the passing from supreme power in Russia of the man who led with him, Leon Trotsky. Trotsky, Soviet War Minister, has been relegated to seventh place among the leaders of the less radical order of things in Russia. What the effect the death will have upon Trotsky's future, it is too early to predict. Many believe he will never return to the place he enjoyed when he and the late leader stood side by side at the head the Bolshevik affairs.

At half-past one this afternoon the physicians who had attended Lenine in his last illness issued a bulletin, describing the Soviet chieftain's death. His condition had greatly imroved, they said. Suddenly on Monday it took a turn for the worse. Lenine died within a few hours. Paralysis of the respiratory organs was apparently the cause. The body will be brought to Moscow to-morrow and will lie in State until Saturday. In death Lenine is to be made accessible to all those who followed him and who could not be with him in his illness. An official statement issued by the Russian Government said that the Soviet Government would continue to carry out the will of the workers and peasants in accord with Lenine's wishes.

TWENTY-FIVE FAMILIES HOMELESS AFTER FIRE

ST. JOHNSBURY, Vt., Jan. 22.—(Canadian Press).—One woman was reported killed, many persons were burned and injured and twenty five families were driven from home in a fire that caused property damage of half a million dollars when it destroyed the business centre of Lyndonville, seven miles from here, early to-day.

CHARLES M. SCHWAB IS NOW IN CITY OF ESSEN

ESSEN, Jan. 22.—(United Press).—Charles M. Schwab, American capitalist, arrived here to-day, obviously for the purpose of negotiating with the German industrialists. Schwab refused to disclose the purpose of his visit to the occupied area, intimating it was merely for the purpose of informing himself on the conditions here.

If your farm you want to sell
Let a tiny WANT AD tell.

PHONE A WANT AD

If inconvenient for you to call at the Examiner Office, 'phone 1600 and we will call for the advertisement and give you the cash rate, 1c. per word, figure or letter first insertion, 1-2c. per word for subsequent insertions.
Classified Advertising, Cash.

FIRE DESTROYED CENTRE OF TOWN

Post office and Number of Buildings Go Up in Smoke.

GRENVLILE, R.I., Jan. 22.—(Canadian Press)—Fire of an undetermined origin early this morning burned through the centre of the town, destroying the post office, a general store, a garage and two frame buildings, drove more than a score of persons to the streets, and was still burning at seven o'clock this morning. Providence and Johnston fire detachments are aiding the local volunteer workers.

H.P.LINDSAY AGENCY CO.

All Kinds of Insurance Written.

Brick House, all modern; good locality $4700
Brick House, 10 rooms, central; Charlotte. All conveniences, hot water furnace; double garage $5000
Brick House, 7 rooms, 3 piece pumbing; furnace; hardwood floors; newly decorated $3300
Brick House, 5 rooms, 3 piece plumbing, fairly central $2000
New Brick Bungalow, 3 piece plumbing; furnace and hardwood floors $3200
Brick House, 7 rooms, 3 piece plumbing; furnace; hardwood floors, cement floor in the cellar; electric fireplace and mantle; wired for electric stove; central $6000
Some City and Country Property for exchange.

LORNE WEBSTER, Agent.
Office Phone 341.
H. P. Lindsay, residence 1291W.
L. Webster 1415J.

FOR SALE

$2900—6 roomed Red Brick House; all modern, central.
$3200—6 roomed Red Brick House; all modern.
$5500—6 roomed Red Brick Bungalow; new; west side.
$4800—8 roomed Red Brick House; all modern.
$2400—6 roomed Stucco House; new, South end.
$2500—6 roomed Frame House, water and light, stable and lot.
5 roomed up-to-date apartment to rent, reasonable, central.
Several Good Farms and Garden Lots to exchange on city property.

J. CHAMBER &CO.
354 WATER STREET
Office Phone 1719J; Residence 1885M

COAL

Anthracite Nut Coal $16.50
Anthracite Pea $14.00
High-grade Nut Coke $16.50
We also keep in stock the following at Reasonable Prices:
Cement and Lime — Plaster Paris
Hard Wall Plaster — Mortar Colour
White Rock Finish — Fire Brick
Plasterers' Hair — Fire Clay

THOS. A. REHILL CO.
210 Wolfe Street (near C.P.R. Stn.)
'Phones—Office 245, Residence 665W

TAKE NOTICE

THAT CHEVROLET AUTOMOBILE NUMBER 98450 Will Be Sold on the 26TH DAY OF JANUARY at the hour of Twelve o'clock Noon, on the MARKET SQUARE, PETERBOROUGH, for Storage Charges against it.

This car may be inspected and will be Sold to the highest bidder, subject to a Reserved bid, for the charges against the Automobile.

Dated this 7th Day of January, 1924.

This Car may be inspected at DUFFUS MOTOR SALES.
6d-15-17-19-22-24-26

SERVICE

The Service rendered to the Coal-buying Public by The Robert Hicks Co., Limited, is unique. By large purchases direct from the mines, we are able to meet the ever-increasing demands of our many customers, and to give their orders prompt and careful attention.

The following Coals are on hand:
Buckwheat, Ton $9.75
Pea, Ton $14.00
Nut, Ton $16.50
Stove, Ton $16.50
All D. L. & W. Standard Anthracite.

Robert Hicks & Co Limited
266 Charlotte Street
Phones 47-48

LIST OF BROADCASTING STATIONS.

Station and city	Wave length in meters
CFCN, Calgary Alta	440
CKAC, Montreal	430
KDKA, Pittsburgh	320
KDZE, Seattle	455
KFAF, Denver	360
KFI, Los Angeles	368
KGW, Portland, Ore.	492
KHJ, Los Angeles	395
KPO, San Francisco	423
KSD, St. Louis	546
KYW, Chicago	536
NAA, Radio, Va.	435
PWX, Havana, Cuba	400
WBAQ, Haverford, Pa.	261
WBAP, Fort Worth	476
WBAY, Columbus, O.	390
WBZ, Springfield, Mass.	337
WCAP, Washington	469
WCBD, Zion, Ill.	345
WCX, Detroit	517
WDAF, Kansas City	411
WDAP, Chicago	360
WEAF, New York	492
WFAA, Dallas	476
WGI, Medford, Mass	360
WGR, Buffalo	319
WHA, Madison, Wis.	360
WGY, Schenectady	380
WHAS, Louisville, Ky.	400
WHAZ, Troy, N.Y.	380
WHB, Kansas City	411
WHN, New York	360
WHK, Cleveland, O.	283
WJAR, Providence, R.I.	360
WJAX, Cleveland	390
WJAZ, Chicago	488
WJZ, New York	455
WJY, New York	455
WKAQ, San Juan, P.R.	300
WLAG, Minneapolis	417
WLW, Cincinnati	309
WMAQ, Chicago	448
WMC, Memphis	500
WNAC, Boston	278
WOAI, San Antonio	385
WOAW, Omaha	526
WOC, Davenport, Ia.	484
WOR, Newark	405
WOS, Jefferson, Mo.	441
WRC, Washington	469
WSAD, Providence, R.I.	261
WSAI, Cincinnati	309
WSB, Atlanta	429
WSY, Birmingham, Ala	360
WTAM, Cleveland, O.	390
WWJ, Detroit	517

PRINCIPAL BRITISH STATIONS.

	Meters
2-LO, London	370
5-T, Birmingham	425
2ZY, Manchester	385
5-SC, Glasgow	415
5-WA, Cardiff	353
5-NO, Newcastle	400

RAILWAY TIME TABLES

CANADIAN NATIONAL RAILWAY.
All Trains Daily Except Sunday.
Corrected to date.)

No. 91—7.10 a.m., for Lindsay and Toronto.
No. 96—8.10 a.m. for Port Hope and Toronto
No. 93—8.20 a.m., for Lindsay, Blackwater, Junction, Orillia, Midland, North Bay and Toronto.
No. 98—8.25 a.m., for Hastings, Campbellford, Belleville and points on the main line east.
No. 309—8.30 a.m., for Lakefield.
No. 92—12.02 p.m., for Lindsay, Port Hope, Toronto, Buffalo, making connections with the International Limited for London, Detroit, Chicago and Ottawa.
No. 100—12.15 p.m., for Hastings Campbellford, Belleville and Ottawa.
No. 374—12.25 p.m., for Lakefield.
No. 95—5.34 p.m., for Lindsay, Orillia, Midland, North Bay and Toronto.
No. 99—8.19 p.m., for Lindsay.
No. 94—9.10 p.m., for Port Hope, Montreal and Boston. Carries sleeper for Montreal.

CANADIAN PACIFIC RAILWAY.
(Corrected to date.)

GOING EAST—
11.59 a.m.—Norwood, Havelock, Bonarlaw, Tweed, Perth, Smith's Falls, Kingston, Ottawa, Montreal and intermediate points daily. On Sunday this train proceed east only as far as Havelock.
8.20 p.m.—Indian River, Norwood, Havelock, Daily except Sunday.
12.03 a.m.—Havelock, Tweed, Kingston, Perth, Smith's Falls, Montreal, St. John, Boston and New York. Daily except Saturday.
1.55 a.m.—Havelock, Tweed, Kingston, Perth, Smith's Falls, Ottawa.
GOING WEST—
5.16 a.m.—Myrtle, Toronto, Guelph, Goderich Hamilton, Galt, Woodstock, St. Thomas, London, Chatham, Detroit, Chicago and New York. Daily.
6.01 a.m.—Toronto (Yonge Street), Hamilton, Owen Sound, Teeswater and intermediate points Daily except Sunday.
7.35 a.m.—Toronto, Hamilton, Brantford, Buffalo, Rochester, Boston, New York, Galt, Woodstock, London, Chatham, Detroit and intermediate points between Peterboro and Toronto Daily except Sunday.
9.35 a.m.—Bethany, Lindsay, Orillia, Port McNicol and intermediate points. Daily except Sunday.
2.50 p.m.—Toronto, Hamilton, Brantford, Buffalo, New York, Galt, Woodstock, London, Windsor, Detroit, Chicago and intermediate points between Peterboro and Toronto. Daily.
6.50 p.m.—Lindsay, Toronto and intermediate points. Daily except Sunday.

For Sale or Exchange

Brick House in first class shape, 7 rooms, modern, also electrical fixtures and linoleums, large lot. Price $5500

This property is situated in the south end, and owner would exchange for a place convenient to the Quaker Oats Company.

Brick House, centrally located, 8 rooms, all improvements; would make a splendid house for roomers or boarders; large lot; price ..$6000

15 acres of good garden land with comfortable house and barn, situated in the north end, and very convenient to the car line. Price $4300

Owner would exchange for a house in town.

For particulars and inspection of the above apply—

J. T. O'Connell & Co.
136 HUNTER STREET, W.
Phones: Office 378, Residence 1359.

FOR SALE

7 roomed all modern Brick; oak floors up and down; take small house $5000

7 roomed all modern Brick; oak floors; south of Charlotte.....$4800

6 roomed Brick, water and light; ¼ acre land; 7 apple trees; garage; north; bargain $2600

5 room, all modern bu. furnace $2000

5 roomed, 2-piece plumbing;; central..... ..... $1900

8 roomed, all modern, oak floors up and down; near Normal School. Sale or Rent.

Some good Farms and Market Gardens for sale and exchange. See our listing.

P. E. RUTHERFORD AGENCY
282 George Street
Opera House Block.
'Phone 142J - Residence 646W.

Going to Build?

I will be pleased to furnish estimates of Houses, Bungalows, Summer Cottages, Garages, Alterations, Repairs, etc.

A. B. CUNNINGHAM
331 Reid St. Phone 1261w

CHINA PAINTING
Mrs. Langley McCarthy
Teacher Biscoffs' New and Beautiful Work in CHINA PAINTING

COAL! COAL! !

All sizes in stock. Try our Connell Anthracite Coal. You will like it. We have a limited quantity of our Famous LARGE PEA COAL which we are selling at $13.50 per ton. Order now.

A LOW & CO.
264 Simcoe Street.
'Phone 697. N. and Hol. 1027.

Telephone 790 When You Want Your
PIANO OR ORGAN TUNED
Player Pianos A Specialty.
All Work Guaranteed
W. H. CUNNINGHAM,
560 Weller Street

HILLMAN COAL CO.
Best Grade Anthracite, in Egg, Stove and Nut Sizes, now on hand at—
$16.25
Also for immediate delivery: Hillman Smokeless Domestic Egg, Stove, and Nut Coal and Domestic Coke, Nut size for ranges $13.75
Ed. COONEY Agent
Office: 239 Charlotte Street
'Phone 360. 10d-19

Advertise in the Examiner

DAVIS-THOMPSON COMPANY, LIMITED
Insurance and General Agency
433 GEORGE ST. PHONE 40

FOR SALE

New House on Monaghan Road, very desirably situated, modern in every respect, centre hall plan, fire place, and hardwood floors throughout. This house will be sold on easy terms of payment.
Immediate possession.

Apply
437 GEORGE ST.

Lipton's have the widest choice of leaves and the most skilful blenders

LIPTON'S TEA

Red Label 38c. ½ lb. 75c. lb.

Thomas J. Lipton Tea Planter Ceylon

CONSTRUCTION HYDRO UNIT AT CAMPBELLFORD RESUMES AFTER DELAY

Tail Race of New Power Plant Has Been Emptied of Water—Chimney Fires on Sunday — Funeral of Harry Burleigh.

SUNDAY SERVICES.

CAMPBELLFORD, Jan. 21.—Work on the tail race of the new Hydro power house, temporarily held up when the water in the river backed up and flowed over the dam into the excavation, has been resumed, the last of the overflow having been pumped out. A gang of men are now employed building the foundation for the power house, the excavation for which has been completed.

Two Chimney Fires.

The firemen were called Sunday night to a chimney fire in what is known as the Bonnycastle home on the west side. There was no damage.

The brigade had another run about 9 o'clock Monday morning when the chimney in the residence of Thomas Rowe on Front street took fire. In this case it was necessary to use the chemical to control the blaze. Some damage was done to the paper and woodwork near the burning chimney.

At Council Sessions.

Reeve Charles H. Davidson, Deputy-Reeve James Dorie and Alex. McGregor, representative of the Examiner, go to Cobourg to-day to attend the meeting of the Counties Council.

Meeting Adjourned.

Owing no doubt to the severe weather only five ministers showed up at the monthly meeting of the Ministerial Association Monday afternoon—Revs. Wesley Elliott, H. S. Bennett, J. E. Glover, G. C. Clarke and H .S. Hinton of Hastings, the latter being the lone member from out of town who braved the elements .The meeting was postponed for one week, when the programme arranged for Monday will be given. The paper of the day, on "Christianity and Progress,' 'a treatise on the book of that name, by Rev .H. E. Fosdick, an eminent divine of New York, was to have been read by Rev. Wesley Elliott. Rev. G. C. Clarke, the new rector of Christ church, was to have led in the discussion.

A Councillor with Experience

Not all of the new members of the Town Council lack experience in municipal work. Henry Redden, a resident of the west side, has lived over 40 years in Campbellford conducting several successful business enterprises, and has served several terms in council. It is 5 years since he council. It is five years since he held office but much is expected of him as he has always taken a keen interest in municipal affairs and is perfectly familiar with the situation. Mr. Redden has raised a family of seven children, three of whom are still prosperous residents of Campbellford.

At the Regent

Tom Mix in "Stepping Fast" was the feature picture at the Regent Theatre, Monday night, and the popular film actor proved a good drawing card. The thrill of the presentation was the leap from a racer keyed up to top speed. The picture goes from here direct to Toronto for a three weeks run so that local patrons need no other assurance that Capt. Hyland is providing them with the best entertainments on the market.

Thursday night the Twelve O'clock Club give their opening dance and on Friday and Saturday, the Bemersyde Chapter I.O.D.E. will have charge of the theatre when they will present "Little Lord Faunt elroy" with the usual Saturday matinee.

Having disposed of my business it is important that all accounts due me be paid by February 1st, otherwise they will pass from my hands for collection.—J. I. Adams.

66d:1 14 16 18 21 23

ASK KING TO FIND DEPOSITORS' CASH

Home Bank Depositors' Committee Will Ask Government to Take Over Defunct Bank.

TORONTO, Jan. 22. Canadian Press. — Right Hon. W. L. MacKenzie King, and members of government at Ottawa, will be asked tomorrow to fit in to their programme for the coming session of the Dominion Parliament legislation for the taking over of the Home Bank of Canada, under conditions which will pay the depositors one hundred cents on the dollar, and relieve the shareholders of any liability.

The depositors' general committee, representing all parts of Canada, will wait on the members of the government at 11 o'clock.

TORONTO MAN DIES FROM ACCIDENTAL KNIFE GASH

TORONTO, January 22 (Canadian Press). — Frank Ferguson, of Dentonia Park Avenue, just outside the city limits, East Toronto, died in the General Hospital about one o'clock this morning from the results of a knife injury he accidentally sustained a few weeks ago in his home.

The accident occurred shortly after he had partaken of breakfast.

He approached his wife from behind, and flicked her with a towel when she, aware of his habits of fun, swung around to retaliate.

Unfortunately, she happened to have a table knife in her hand, and in turning, inflicted a deep and lengthy abdominal wound.

The police investigation revealed that the occurrence was an accident.

OTTERVILLE WOMAN DIED FROM EXPOSURE SUNDAY

WOODSTOCK, January 22 (Canadian Press). — Mrs. Edward Pennington, 41 years of age, wandered away from her home in Otterville on Sunday afternoon, and when found several hours afterward, a short distance from the village, she was in unconscious condition, and dying from exposure.

Before she could be taken to a place of shelter she expired.

United States Grain Exports Show Decline.

WASHINGTON, Jan. 21.— Grain exports from the United States last week amounted to 1,911,000 bushels, compared with 2,320,000 bushels the week before.

Canadian grain in transit exported from United States ports amounted to 3,842,000 bushels, as compared with 4,060,000 bushels the week before.

Cent Increase In Gasoline

BOSTON, Jan. 21.— A one-cent increase in the price of tank-wagon gasoline, bringing it to 17 1-2 cents a gallon ,was announced to-day by the Standard Oil Company of New York, the Jersey Manufacturing Company and the Texas Company. The increase, which will become effective throughout Massachusetts tomorrow, is in accordance with a similar increase ordered last Saturday by the Atlantic Refining Company and effective to-day.

INDIGESTION GAS ON STOMACH PAINS AFTER MEALS

Many people suffer terribly from gas and pains in the stomach after every meal, and are kept in constant misery.

For the past 44 years Burdock Blood Bitters has been bringing hope and joy to thousands suffering from various forms of stomach trouble, helping them to eat three square meals a day; helping them to eat anything they wish, without having to suffer for it after.

Mr. Fred. Nielson, Moose Jaw, Sask., writes: "All last summer I was troubled with stomach trouble and indigestion, and also gas on the stomach. I could not eat anything except some light food and even then I would be bothered with pains after each meal. I could not work a whole day without being done out. I had tried everything; doctors, medicines and pills, until I read about Burdock Blood Bitters. I have taken four bottles and it has nearly, if not completely, restored me to health again."

Manufactured only by The T. Milburn Co., Limited, Toronto, Ont.

THE PROPOSED EMBARGO OF CANADIAN PULPWOOD MAY CAUSE A MONOPOLY

NORTH BAY, January 22 (Canadian Press). — That the proposed embargo on pulpwood exports from Canada would tend to encourage a monopoly by the Canadian pulp empanies which would hit the small pulpwood producers, was the effect of testimony given before the Royal Commission on pulpwood yesterday afternoon by William Milne, Sr., and Patrick McCool, old North Bay men actively interested in the timber industry.

Both were against the embargo on principle, but admitted they would be in favour of it, providing there were a minimum pulpwood price in the home market set by law.

Women customs officers are now employed by the Canadian Department of Customs at nearly all the important points on the United States border.

MILLBROOK FAIR BOARD OFFICERS

One of the Charter Members Still Connected With Fair Board--Had Good Year.

MILLBROOK, January 22. — The annual meeting of the Millbrook Agricultural Society was held here yesterday. The attendance was good and a strong feeling of enthusiasm prevailed which spoke well for the success of the organization during the ensuing year. The society which originated in 1862 under the name of the "Cavan Township Agricultural Society," has grown from eight charter members to an organization having president, vice-president, secretary and treasurer, 22 directors, four honorary directors, executive, finance grounds, speeding, printing, entertainment and class committee, auditors, and superintendent of light and heavy horses, booths and stalls. The original membership fee of one dollar per annum still holds good, as does also the decision to have red, blue and white tickets, or ribbons, denoting first, second and third prizes respectively. The charter members were William Brown, James Eakins, John Morfield, Johnston Stewart, Thomas Dey.ll, Samuel Areno, George Berry and James Fitzgerald. One of these, George Berry, Sr., is still connected with society as an honorary director, and is a regular attendant at the fair each year. From the original record it would appear that no officers were elected in the first instance the members simply banding themselves together to further the agricultural interests of the township. The document is in the possession of W. W. Brown, 4th line, Cavan, his father's name, the late Mr. William Brown, heading the list.

The treasurer's report on Saturday was encouraging, showing total receipts for 1923 of $4292.10, with expenditures amounting to $4268.13, leaving a small balance on hand. Of the expenditures $1241.95 was paid in cash prizes at the fall fair, $200 at the winter horse show, and $360 in field crop competitions. The gate receipts las October of $982.15 was somewhat less than the directors had anticipated due no doubt to the disagreeable weather.

The number and quality of the exhibits was worthy of better patronage and large crowds would undoubtedly have been in attendance had the day been bright and sunny.

Mr. I. W. Larmer gave an interesting report of his attendance at the Fairs and Exhibitions convention held in Toronto last February.

Ex-Warden A. J. Henderson, chairman of the Grounds' Committee, was listened to with close attention as he reported that his committee, consisting of W. T. Donaldson, J. W. Hamilton. N. Belch, T. A. Kelly, R.J McKnight, I. W. Larmer, W. E. Ball and H. Tate, had met a committee appointed by the executive of the Old Boys' and Girls' Reunion, and had made arrangements with them, whereby they would turn over the surplus of $600.00 from the Reunion funds to the Society providing the fair grounds were put in shape for athletic purposes, and a suitable grand stand erected.

In pursuance of this arrangement work had been started last fall and by volunteer labor on the part of the directors and old wire fences had all been removed, the whole of the grounds inside the race-track poughed, levelled and rolled, and left in shape to be seeded as soon as weather would permit in the spring. Estimates were being obtained re material for grand stand, and work on this would be started as soon as possible. When completed the Millbrook Society will have one of the finest small exhibition and athletic parks in the province.

On motion it was decided to hold the annual Winter Horse Show the date being set for February 21st. his will be the twelth of these annual events and although not yet grown to any great proportions, it was felt by the directors that it with the annual Field Crop competitions, formed good connecting links joining one fall fair with the next. It keeps the name of the Society before the people, and is also a means of keeping the directors in touch with the exhibitors.

Field Crop competitions will be carried on as usual. Fall wheat in the standing field competition, and Banner oats in the combined standing field and threshed grain competition.

Six departmental judges will be applied for, and the dates for the 1924 Fall Fair were set as October 2nd and 3rd.

L. W. Smith was for the second time elected president, having served in that capacity last year. In a brief speech, Mr. Smith thanked those present for the honor conferred upon him, and for the hearty and enthusiastic support given by the officers and directors during the past year. Granted a continuance of the same, the Society is bound to meet with added success during the year upon which they were just entering.

Other officers elected are: 1st Vice-President, H. A. Fallis; 2nd Vice-President, H. Tate; Secretary-Treasurer, J. N. McGill; Honorary Directors: D. Sutton, John Tate, William Hannah, George Berry; Directors: W. T. Donaldson, W. H. Lough, T. A. Kelly, J. L. Fair, J. W. Hamilton, A. J. Henderson, G. A. Fair, N. Belch, L. H. Winslow, T. W. McCamus, O. Larmer, J. H. Paul, W. E. Ball, J. A. Vance, L. McNeil, J. L. McCamus, I. W. Larmer, Jas. Whittington, R. J. McKnight, P. Stinson, P. Seymour; Auditors: D. Hampton and T. H. Collins.

W. E. Ball and T. W. McCamus were appointed delegates to the Fairs and Exhibitions convention held in the King Edward Hotel, Toronto, on Feb. 5 and 6, 1924.

PAINTED BORDERS.

Painted borders are used most interestingly on the new frocks of chiffon or crepe. Embroidered borders too are very much in evidence.

CROWDED GALLERIES

(Continued from page 1.)

tion of that policy by anyone, but was himself solely responsible. He insisted that whatever views they took upon the fiscal situation there were two new considerations since the war, which, if not solved, would bring about almost insurmountable difficulties—namely, restriction of the world markets through tariffs and general world impoverishment, and the necessity to continually increase exports of manufactured goods to defray imports of food and raw materials.

This problem was greatly aggravated by the need of paying 30,000,000 pounds yearly to the United States, which must ultimately be found in the shape of exports. He feared this might involve a strain greater than the country could bear.

Coming to the personal question, the Prime Minister said that he had no regrets, and when his party was in opposition it would offer no factious opposition to the new ministers.

After Mr. Baldwin had spoken the House adjourned for dinner. When it reassembled the galleries filled rapidly, the Prince of Wales and the Duke of York being among the early arrivals in the peers' gallery. Diplomatic representatives and men distinguished in all ranks were present, and hundreds had to be turned away, the demand for tickets to witness the historic scene being unprecedented.

MacDonald Promises Reforms

MacDonald Promises.

With the approach of the hour for Ramsay MacDonald's speech the House grew more excited and there were prolonged Labor cheers when the Labor leader arose in his place. Mr. MacDonald remarked that the whole debate had been characterized by a Conservative attack on the Liberals. He wondered where Labor came in. Then expressing sorrow that the inquest on the Baldwin Administration had wasted so much time, he proceeded ironically to refer to Mr. Baldwins' stiaement that he had left only the reparations question unsolved .

That, said Mr. MacDonald, was precisely the problem which baffled the Prime Minister, while his effort to deal with unemployment smashed his government. Yet, Mr. Baldwin maintained that no outstanding problems had been left behind him.

Alluding to the suggestions for continuing the debate, he exclaimed in ringing tones: "May I appeal to the House, if this amendment is to be carried in decisive fashion, let us have the debate on the address ended, so that we may meet the new government."

Avoid Stalemate.

This being met with ministerial cries of "No! No!" the Labor leader again appealed to the government not to take a course which would degrade the House produce a stalemate and display incapacity to govern.

Passing to general questions of policy, Mr. MacDonald expressed the hope that when the Labor Government came to propose some of the social reforms mentioned in the speech from the throne, the Conservative Party would not oppose them simply because Labor sponsored them. He intended to utilize as much of the speech from the throne as he believed in, and to give the members opposite a chance of trudging into the lobby and supporting these measures. He asserted that the position abroad was already improving on the prospect of a change of government.

TAKE SALTS IF STOMACH ISN'T ACTING RIGHT

Says Indigestion Results from an Excess of Hydrochloric Acid.

Undigested food delayed in the stomach decays, or rather ferments, the same as food left in the open air, says a noted authority. He also tells us that Indigestion is caused by Hyperacidity meaning there is an excess of hydrochloric acid in the stomach which prevents complete digestion and starts food fermentation. Thus everything eaten sours in the stomach much like garbage sours in a can, forming acrid fluids and gases which inflate the stomach like a toy balloon. Then we feel a heavy, lumpy misery in the chest; we belch up gas; we eructate sour food or have heartburn, flatulence, water-brash, or nausea.

He tells us to lay aside all digestive aids and instead get from any pharmacy four ounces of Jad Salts and take a tablespoonful in a glass of water before breakfast, and drink it while it is effervescing, and furthermore, to continue this for a week. While relief often follows the first dose, it is important to help neutralize the acidity, remove the gas-making mass, start the liver, stimulate the kidneys and thus promote a free flow of pure digestive juices.

Jad Salts is inexpensive, and is made from the acid of grapes and lemon juice, combined with lithia and sodium phosphate. This harmless salts is used for many stomach disorders with excellent results.

Captured Sloop and Liqnor Cargo

New Haven, Conn., Jan. 22.—Overpowering the crew of the 50-foot sloop Chichota, as she drew up along the Canal Dock late yesterday afternoon, police confiscated her cargo of approximately 350 cases of liquor and arrested four of the five men aboard. One man escaped when he jumped into the water, and waded ashore.

Those arrested are: William Phillips of 414 Carpenter St., Green Point, R.I.; John Talmadge, Edward Pearsons, and James Marvin, all of 25 South Street, New York City. The man who escaped is said to be of New Haven.

CHARLES COLLINS TO LEAD LIBERALS

Was Elected President of Association in Toronto

TORONTO, Jan. 22.—(Canadian Press).—Charles Collins was elected president of Toronto Men's Liberal Association at its annual meeting held here last night.

Mr. Collins succeeded in that office A. E. Kirkpatrick who guided destinies of association last year.

A. E. Kirkpatrick, reviewing work of association stated that through its activities there was markedly increasing interest among Liberals in that part of the province.

NOON HOUR MEANS MORE FIRE ALARMS

The Family Dinner Is Responsible For Many Chimney Fires and Overheated Pipes.

During last month the Fire Department have been busy answering calls to chimney fires and overheated pipes. Most of these alarms are received between eleven and twelve o'clock, when a large, quick fire has to be made in order to have the dinner cooked in time.

At this time of the day the firemen wait patiently for an alarm, for there is hardly a day passes at this time of the year that the fire fighting apparatus is not called out to a chimney fire around the noon hour.

On Sunday morning at 10.30, they were called out to a chimney fire at 438 Mark Street, and at 11.14 they answered a call to 249 Euclid Avenue (East City).

On Monday morning at 8.07 they were called out to a chimney fire at 110 Sophia Street. East City. No damage.

WOMAN JUMPED TO HER DEATH IN THE RIVER

DETROIT, Jan. 22. Canadian Press. —Calmly removing her coat and hat as two men approached, an unidentified woman climbed to the railing of the Belle Isle bridge, and jumped into the icy waters of the Detroit River to her death, last night.

There was no outcry as she hurtled through space, nor when she appeared above the water for a moment before disappearing beneath the ice.

The woman is described as about 35 years old, and dressed in a plush coat with coon collar and cuffs, and a peach-colored turban hat.

A Health Secret

It is frequently claimed by physicians that nine-tenths of all human ills may be traced to neglect to keep the bowels regular and the liver and kidneys active.

The result is an accumulation of poisons in the system which cause pains and aches and give rise to such dreaded diseases as appendicitis, Bright's disease, diabetes, high blood pressure, etc.

Dr. Chase's Kidney-Liver Pills are the ideal regulators of these vital organs because they act directly on the liver, kidneys and bowels, and ensure a thorough cleansing of the system.

You will notice that while the price of Dr. Chase's Kidney-Liver Pills has been increased to 35 cents, the box now contains 35 pills instead of 25 as formerly.

Likewise Dr. Chase's Nerve Food is 60 cents a box of 60 pills, instead of 50 cents a box of 50 pills. Edmanson, Bates & Co. Ltd., Toronto.

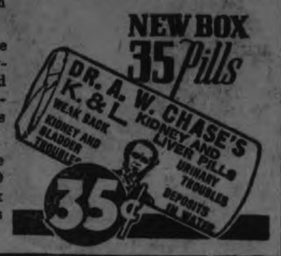

FOMENTED TROUBLE IN LUMBER CAMPS

Work Practically Abandoned in Alberta Districts Following I.W.W. Agitation.

CALGARY, Jan. 21.—That work awaits approximately 800 men in the lumbering camps in the Blairmore and Crow's Nest Pass districts, as a result of the labor troubles which have been fomented there by representatives of the I.W.W. was the statement of I. W. Poole of Nelson, secretary of the Mountain Lumber Manufacturers' Association at the annual convention of the association here to-day.

Mr. Poole declared that as a result of the agitation, the men have been practically forced to abandon work. He further explained that if the situation is not remedied immediately, it may result in higher lumber prices in the spring.

RADIO PROGRAMS

KDKA (326) EAST PITTSBURG, PA
(Eastern Standard Time)

12.10 p.m.—Concert by Daugherty's Orchestra.

6 p.m.—Concert arranged for rebroadcasting in England, to be presented by the KDKA Little Symphony Orchestra, Victor Saudek, conductor; and the Apollo Male Chorus, Harvey B. Gaul, conductor; Josiah Poole and Frederick Rogers soloists.

7 p.m.—Concert by the Fort Pitt Hotel Orchestra.

7.30 p.m.— "Infections from the Mouth," Dr. Rea Proctor McGee, D.D.S., M.D.

7.45 p.m.—The children's period.

8 p.m.—Farmer market reports.

8.15 p.m.—"Order" one of the Virtues presented in Benjamin Franklin's autobiography.

8.30 p.m.—"Make a Will Day."

8.40 p.m.—"What is an American Citizen?" Hon. James T. Beggs at the banquet of the Pittsburg Chapter, American Institute of Banking.

11.30 p.m.—Special late evening concert by the Queen City Orchestra and talent from the Pitsburgh theatres.

WBZ (337) SPRINGFIELD, MASS.
(Eastern Standard Time)

7 p.m.—Farmers' period— "More Milk for Less Work."

7.30 p.m.—Bedtime story.

World market survey.

8 p.m. — Concert by Katharine Gravelin, pianist and accompanist; Grace Loomis Kempton, soprano.

9 p.m.—Bedtime story for grown-ups.

KYW (536) CHICAGO, ILL.
(Central Standard Time)

6.30 p.m.—News, financial and final market and sport summary.

6.50 p.m.—Children's bedtime story.

8 to 8.28 p.m.—Program furnished by the American Farm Bureau Federation.

The speaker of the evening will be J. W. Cloverdale, Secretary of the Farm Bureau. His subject will be "The Farmer Helps Himself."

8.30 to 9.30 p.m.—Muiscal program.

WLW (309) CINCINNATI
(Central Standard Time)

10 p.m. — Special remote-control program, picked up from the Cincinnati 4th street store of the Starr Piano Company, featuring Gennett Record Artists, with a representative program of the best of all types of music; Robert Perutz, artist violinist; Harvey Brownfield, accordion-pianist Charlie Schemmel, Arthur Biddle, Howard Biddle, singers; Lela Lemar, pianist and Gennett Recording Dance Orchestra.

WWJ (517) DETROIT
(Eastern Standard Time)

3.35 p.m.—Market reports.

7.00 p.m.—The Detroit News Orchestra, vocal numbers by Thaddeus Wronski; Betty Schmult and her orchestra.

KSD (546) ST. LOUIS
(Central Time)

8 p.m.—Artist recital; John Wynn, baritone; Edna Feldman, pianist; Emma O. Walter, accompanist.

11.30 p.m.—Recital given by the choir of the First Presbyterian Church.

WEAF (492) NEW YORK
(Eastern Standard Time)

4 to 5.30 p.m.—Dance program by the New Orleans Jazz Band.

7.30 to 10.15 p.m.—Daily sport talk by Thornton Fisher; Robert Lowrey, pianist; "India Tea and How to Make It," by Sir Charles Higham; Talk by the American Surety Company; Brookly Daily Eagle Weekly Digest, by H. V. Kaltenborn, Associate Editor of The Brooklyn Daily Eagle; Eveready Trio of the National Carbon Company; musical program from the studio of the Columbia Phonograph Co.

WGY (380) SCHENECTADY, N.Y.
(Eastern Standard Time)

6 p.m.—Produce and stock market quotations; news bulletins.

6.30 p.m.—Dinner music by String Trio of Ten Eyck Hotel, Albany, N.Y.

7.45 p.m.—Musical program by Pittsfield, Mass., talent.

A HYDRO TRANSMISSION LINE MAY BE BUILT ON ST. JOHN RIVER SOON

FREDERICTON, N.B., Jan. 22. (Canadian Press).—Surveys for a hydro transmission line which would connect up the north shore counties from Campbellton south with the proposed hydro development at Grand Falls on the St. John River, and would also provide for construction of a highway across the northern counties of the province from Campbellton in Restiguoche county to St. Leonards or Edmundston in Madawaska county, are expected to be ordered following conferences here this week in which Premier Veniot and Hon. J. E. Michaud, members of the New Brunswick Electric Power Commission are expected to participate.

HASTINGS MATCH WAS CALLED OFF

Eighteen Below Zero Was Too Much for the Players and Fans.

HASTINGS, Jan. 22.—The weather yesterday was responsible for the postponment of the hockey game between Keene and Hastings. The thermometer registered eighteen below zero, and the Hastings rink was minus lights owing to the power plant being out of commission. The manager of the Keene team has picked up a good aggregation, and the Hastings fans are counting on a stiff game when the battle comes off.

The electric light plant was put out of commission at 12 o'clock Sunday evening owing to the high wind and the cold snap setting in, causing the ice to clog up the wheels. A gang of men were at work Monday all day, and in the evening the juice was turned on and Hastings again had lights.

A number of Percy friends gave Mr. and Mrs. W. Thomson a shower at their home on the Warkworth Road on Monday evening.

Some of the rural mail carriers did not brave the weather of Monday, while the others made their regular trips.

The Handiest Thing in the Kitchen

Old Father Cubist wants to amuse the children.

Send four OXO Cube wrappers for this Jig Saw Puzzle.
OXO LIMITED
232 Lemoine St., Montreal.

Oxo Beef Cubes put flavor, nourishment and economy into your cooking. With Oxo Cubes, yesterday's left-overs can be served up in a hundred delightful ways today.

As well as adding flavor, Oxo Cubes bring the meat element to vegetables, strength and nutriment to the dish.

When you buy Oxo Cubes you buy the flavor, strength, and sustenance of the best beef. All of the taste—none of the waste of meat.

Tins of 4, 10, 50 and 100.

OXO CUBES

Oxo Cheese Sandwiches

Soften an Oxo cube in water, mix in a little butter, spread the mixture on thin slices of bread, sprinkle with grated cheese, add pepper to taste, and place other slices of bread on top.

P. BLACK'S

TWO BUSY STORES

Are All Ready and Fully Packed With

Bargains Galore

Dollar Day

Thursday, Jan. 24

Extraordinary Good Values in Men's and Women's Ready-To-Wear Clothing, Staple Dry Goods, Millinery, and Gent's Furnishings.

Estimating Tickets Given With Every $1 worth Purchased

Remember The Place For Good Bargains

COR. GEORGE AND KING STS.

The Evening Examiner

PHONES—Editorial 1601. Business Office, 1600. Private Branch Exchange to all Departments.

The Examiner is a member of the Audit Bureau of Circulation.

The Daily Examiner, published every lawful evening, by The Peterborough Examiner, Limited. Office, 419 George street. $6.00 per year, delivered in city; out-of-town subscribers, by mail, $4.80 a year.

The Weekly Examiner, published every Thursday. Subscription price $1.50 a year.

U. S. REPRESENTATIVES.

Special U. S. Representatives—W. H. Stockwell, 629 People's Gas Building, Chicago, Ill.

New York—Chas. F. Miller, 225 Fifth Avenue.

Advertising Rates on application.

R. M. GLOVER, Managing Director.

TUESDAY, JANUARY 22, 1924.

FOR YOUNG PETERBOROUGH.

The Kiwanis and Rotary Clubs of the city whose members have shown a personal willingness to assist financially and in other ways in making conditions more enjoyable for the under-privileged children of Peterborough and co-operating in an effort to interest the City Council in providing more rink and slide accomodation for the city's youngsters.

Business and professional men who appreciate the necessity of economy in the civic administration the Kiwanians and Rotarians are not asking the council to punge into any elaborate scheme catering for expenditure on a large scale.

They feel, however, that without the laying out of a large sum much can be done towards providing more facilities than at present exist.

As the Examiner has pointed out in several articles recently there is practically no safe accommodation for coasting in the city outside of Victoria Park and Armour's Hill, although other hills are being used at greater risk to the lives and limbs of the youngsters than the participants and their parents apparently realize.

Possibly the establishment of coasting zones and the barring of traffic from the streets in these zones at certain hours might solve the problem.

At all events the city's two luncheon clubs show they are alive to a pressing need in their efforts to do something for young Peterborough.

WHAT IS VALUE?

The old assessor of North Monaghan Township has resigned. His claim is that he has a conscience, and cannot sign the roll stating that he has assessed property at its full value, says the London Advertiser.

He has to deal largely with farm lands, and it would be a difficult task for him to say whether he had assessed at full value or not, for the very good reason that no one can state definitely what the value of a farm is.

"Value," acording to the best definition ever given, is the price arrived at between the least urgent buyer and the least urgent seller. When a man is very urgent in his desire to sell he will let go at a lower figure than the man who is not particular about selling. On the other hand a man keen to purchase for some special reason will probably pay a higher price by reason of his urgency.

Take it another way. There are farms around here on which loans were made during the war; they were valued at $18,000, and some of them have been sold since, on the basis of present-day returns from the farms, as low as $10,500. What we call "value" is in reality a fickle sort of thing, influenced by earning powers and the desire of the owner to dispose of his property.

The assessor in North Monaghan is no doubt a worthy man, but the man who succeeds him will have exactly the same problem to face.

MORE ACCOMODATION NEEDED.

Among the improvements most urgently required by the Peterborough Industrial Exhibition is the providing of more accomodation for cattle and this pressing need should not be overlooked by the County Council when the request for a grant is before that body for consideration.

Although a new cattle barn was built some years ago, the growth in this department of the exhibition has been so great that at last year's show the accomodation was swamped and many fine cattle had to be picketed in the open, an experience that created an unfavourable impression on the part of the owners, although most of them were good fellows who appreciated the difficulty of the situation and made due allowances.

If the Exhibition were purely a city affair there would be no need to worry about the facilities for agricultural exhibits.

But the truth is that the big bulk of the prize money goes to rural residents and it is for the accomodation of their exhibits that a large amount of the expenditure on plant has to be expended.

The County Government should recognize that fact and should recognize also that a grant on the scale made last year is a meagre contribution towards an institution that is of very material assistance to the rural sections of this county.

If the benefits were confined to the four days of the exhibition a $175 grant would not be nearly large enough; when these benefits are spread over a whole year and take the form of a keener interest in good stock and above-the-average products, in better farming methods and in a renewed zeal and enterprise on the part of many individual farmes, a $175 grant appears almost as ingratitude.

THE TURN-OVER TAX-HO!

The Examiner is in receipt of a bulletin from the Citizens Research Institute that throws much light upon a subject that is often talked of but about which most people have at best but a hazy conception.

The reference is the term "turn-over tax" which is likely to be much before the public as it is advocated by many people as much preferable to the present sales tax.

Previous to the war the cost of National Government was defrayed largely by consumption taxes in the form of import duties and excise duties.

These fall in the final incidence, on the consumer, and the tax paid on any article was in direct proportion to the consumption of that article.

The taxpayer paid his taxes when he spent money, not when he saved it.

Then came the various forms of income and profits taxation, the excess profits tax being afterwards removed.

These taxes were not based on the amount of consumption but on the amount of gross income in the case of personal salaries; on net income in the case of business.

Personal income taxes vary roughly as the possibility of saving varies.

Then came the sales tax which throughout all its forms, has been in the nature of a consumption tax.

The turn-over tax is a variety of sales tax but whereas the sales tax as we have known it, is limited to the manufacturer, producer, importer, wholesaler and jobber, or as at present in Canada to that one of those who is the first in the chain to sell commodities in their most highly finished state, the turn-over taxe applied to its theoretical limit, is a tax upon the gross sale of commodities and services of all business, whether manufacturing, wholesaling, jobbing or retailing, and whether mercantile, financial or professional.

It is applied not only at the initial stage, not only at the final stages, but at all stages between the raw material and the consumer.

To this form of gross sales tax the term turn-over tax is thus aptly applied.

Tomorrow the Examiner will discuss the Institute's views on the difference between the sales tax as we know and the turn-over tax, proposed in some quarters for adoption in Canada.

WHY SO MUCH MONEY?

The outstanding feature about Federal financing—at least the feature that most forcibly strikes the average Canadian—is the immense amount of money that seems to be needed to carry on the ordinary affairs of the country.

It is announced that Canada's customs and excise revenue alone was nearly 40 millions greater in 1923 than in the previous year.

Canada collected from her people in duties and excise tax the huge sum of $801,478,818 and altogether there was a revenue of $126,684,825 collected, an excess of 30 millions over 1922.

And now a new sales tax has been clapped on.

Where are we going to stop—or when?

Other countries, United States, Great Britain, Australia, New Zealand seem to have found at least a partial solution of the problem.

Taxation is being reduced; in Canada it is increasing.

It is evident that we have not advanced as far along the path of economy as the other countries mentioned.

We preach saving but we don't practice it.

We talk of the necessity of a rigid and steadfast adherence to a programme of expenditure-reduction, but the use of the pruning knife is little more than a gesture.

Expenditures, only here and there, are not being trimmed down; vast sums are being needlessly used; departments are still over-staffed; overhead expenses are still two large; new works of doubtful importance are still too large; new works of doubtful importance

Such things cannot go on without a huge revenue being needed and so Canadians continue to pay through the nose while the peoples of other countries are beginning to feel the burden of taxation gradually eased from their shoulders.

Our politicians of every party must realize that it is only in a real policy of economy and not by an imitation that gets nowhere, can Canada find hope for a similar relaxation.

"RESIST THE BEGINNINGS".
(An Editorial for Young People)

A distresing scene was witnessed in the local police court this week when a number of girls appeared before the magistrate, having been found in a dance hall raided by the police. A keg of wine was on tap, and altogether the place was being conducted on anything but respectable lines, to judge from the evidence submitted. Many of these girls were quite young, and pleaded that they did not know what sort of a place they were visiting. They naturally felt their position very keenly indeed, and their mothers were painfully affected by their appearance in court. In dismissing the girls, the magistrate recommended them to go home and thank God they had had their eyes opened to the danger so early. It is to be supposed that they will never forget the lesson taught them by this experience. But their plight should be considered by others who, consciously or unconsciously, are running similar risks. This particular resort, which will now almost certainly be done away with, is not the only moral menace in the city. Such places are not recognized as danger spots by many, and that fact is a great aggravation of the evil.

Wrong-doing generally begins in this way—in apparently innocent amusement. It is pleasant to dance, to "have a good time," as the phrase goes, and there are always plenty of people who are willing to provide the occasion, with more or less evil-minded intentions. Here we have a hall run for profit, with a group of young people, lads and girls, supplied with liquor and given every freedom. Such license is very dangerous, and often corruptive of moral health and character. There is only one effective way of escaping the sordid influence of such places, and that is to avoid them. It may seem an easy thing to keep oneself safe from harm; but it is not so easy. The least that can happen is a very serious loss indeed.

In Philadelphia the police are carrying on a vigorous campaign against all "shady" places in that city. When the worst of them have been cleaned up, they are going to turn their attention to the poolrooms and suchlike resorts as breeding-places of crime and vice. They have their counterpart in Hamilton, though not, fortunately, on so large a scale. But the local police know, and have frequently declared, that some of the poolrooms of this city are a source of moral infection. If it is necessary to warn young girls away from disreputable dance halls, it is just as essential to warn young men away from low-class poolrooms. They should be avoided as the plague. They are often the school for the most degraded habits. Do our young readers ever stop to think how the wretched dope victims, for instance, first came to indulge their vicious craving? It was not, indeed, at first a cravng at all, but rather a repulsion. But the example was there, the temptation and the urging of depraved companions, and the final disastrous giving way. It would have been very easy to have resisted in the beginning, but it becomes less and less easy as time goes on. There is a Latin tag—many of our high school readers will recognize it—which in English means: "Resist the beginnings." It is a motto which all young people should make their own. If they did, they would be saved from much after-regret and disillusionment and possible shame.—Hamilton Spectator.

EDITORIAL NOTES AND COMMENT.

Good old White River! 58 below zero ought to keep that upstart Doucet quiet for a few days.

With gasoline up in price and a gasoline tax threatened pedestrians may after all have a fighting chance next summer.

Paris woman burglar stopped to take a bath in a house she had plundered and was captured. She was evidently anxious to make a clean getaway.

About the only thing the man on the street knows about the sales tax is that in the long run he pays it.

WISE AND OTHERWISE

News from Germany. Poker players like aluminum money. Maybe it is light and matches their heads.

If you are able to think things will be better while you know they won't you are an optimist.

Have you that run-down feeling, or do the neighbors refuse to gossip about you.

Laughing may make one fat, and being fat in cold weather certainly is enough to chuckle over.

Nine varieties of peanuts are produced in America, the peanut politician making it ten.

It may be true the strongest rope is made of cotton, but it is often smoked for tobacco.

While the average oyster lives only ten years the cafe soup oyster will wear much longer.

Even though Africa has cows no bigger than dogs it is not where we get our condensed milk.

Scientists are going to make people live 300 years. Bet they try it on the rich relatives first.

Evidently a democracy doesn't include people. The world hasn't been made safe for people.

It is hard to sell some men washing machines because they think they married one.

A couple can live on love if love has a job.

Some women make their way. Others marry and have their way.

Bobby Hartman, a 12-year-old St. Louis golfer, made a hole in one. His father will recover.

Keep away from Deauville. French bather wears a transparent suit.

Postmaster of Forest City, Ia., made a golf hole in one. That may be why the mail is late.

News from England. Her birth rate is declining. This is because her prices are not declining.

A London professor is trying to learn what makes mountains. That's easy. The valleys in between.

Society girl will hunt lions in Africa. May think they can't eat her without knives and forks.

They are claiming again Columbus didn't discover America. Perhaps this isn't it after all.

Wife in Flint, Mich., claims hubby tried to drown his troubles by pushing her off a bridge.

In spite of revenue agents a man back up in the mountains of Tennessee is 106 years old.

When the two New Orleans women with 18 kids each go to a movie, people thing it is a picnic.

Tornadoes passed through two sections of Kansas. Either that or a couple of wheat farmers got mad.

Birmingham (Ala.) filling station employee got arrested for robbing people while off duty.

CHICAGO GRAIN.

CHICAGO, January 22 (Canadian Press). — Evidence multiplied yesterday that farmers are holding out for higher prices on corn. Largely as a result something of an upturn in the corn market here took place, and had a steadying effect on wheat and oats.

Corn closed firm at the same as Saturday's finish to 3-c to 1-2c higher, May 75 1-2c to 78 1-2c to 5-8c, with wheat unchanged to 1-8c to 1-4c lower, May $1.08 to $1.08 1-8 to $1.08 1-4, and July $$1.06 5-8; oats varying from 1-4c off to 1-4c up; and provisions unchanged to 10c higher.

CATTLE, GRAIN AND PRODUCE

Peterboro--Toronto--Montreal--Winnipeg

PETERBOROUGH MARKETS.

Fruit.

Bananas 40-60c doz.; Florida oranges, 25-60c; California navel oranges, 25-70c; tangerine oranges, 50c; grape fruit, 2 and 3 for 25c; lemons, 30-40c doz.; apples, 40-95c peck; table apples, 50-60c doz.; Spies $6.00-$9.00 bbl.; California grapes, 30-40c lb.; Malaga grapes, 50c lb.; California pears, 50-60c doz.; pineapples, 50c each; pomegranates, 10-15c each; dates, 13-20c lb.; figs, 15-50c lb.; cranberries, 18-20c qt.

Vegetables.

Potatoes, 25-30c peck; sweet potatoes, 15c lb.; beets, 25c peck; carrots, 40-50c peck; turnips, 25c peck; parsnips, 50c peck; cooking onions, 3 lbs. 25c; Spanish onions, 3 lbs. 25c; green onions, 5c bunch; dried peas, 13c lb.; dried beans, 10c lb.; cabbage, 5-20c head; squash, 15-20c; leaf lettuce, 5c; head lettuce, 15-25c; cauliflower, 20-40c; tomatoes, Florida, 40c; hothouse, 50c lb.; endive, 10-20c; celery, 10-25c; parsley, 5c; watercress, 5c; Florida peppers, 10-15c each; new carrots, 15c bunch; imported onions, 15c. bunch.

Nuts—Walnuts, 25-50c lb.; budded 40-50c lb.; Brazel nuts, 25-30c lb. chestnuts, 30-50c lb.; almonds, 25c; shelled almonds, 40-80c lb.; cocoanuts, 10-15c each.

Dairy Products.

Butter, creamery, 43-45c lb.; dairy, 38-42c; baking, 35c; oleomargarine, 25c lb.; lard, 18-24c; shortening, 18-20c; cheese, 28-40c lb.

Eggs: (Government graded); fresh specials, 65c doz.; fresh extras, 60c doz.; fresh firsts, 55c doz.; fresh seconds, 53c doz.; storage firsts, 40c dozen

Honey: Comb, dark and light, 20-25c; pure clover, 65-73c; 5-lb pail; mixed, 49c; buckwheat, 10 lbs. 95c.

Fish.

Pink salmon, 20c lb.; red salmon, 20-25c; salmon trout, 24c lb. white fish, 20-22c; halibut, 35c smelts 35c; haddies, 18-20c; boneless, 25c; fillets, 25c; kippered herring, 20c; salt herring, 45-75c doz.; sea herring 10c lb.; fresh sea herring, 15c lb.; boned cod, 20c lb.; oysters, $1.50-$1.75 qt.; shrimps, 40c pint.

Meats.

—Retail—

Beef, 8-30c lb.; pork 15-35c; veal, 12-32c; spring lamb, 15-35c; mutton, 10-25c lb.; bacon, 29-40c; sausage, 18-20c lb.; chicken, 28c lb.

—Wholesale—

Hogs—Thick, smooth, cut, $8.25 cwt.; select graded, $9.10; dressed, head on, $14; head off, $15.

Grain (Wholesale) and Flour (Retail).

Fall Marquis wheat, 85-95c bush.; oats, 44-55c; rye, 65-75c; barley, 60-65c; alsike, $4-$5-25; peas, $1-$1.25; bush; buckwheat, 75c; red clover, $5-$10 bush.; sweet clover, $4.50.

Flour, half bbl., $3.25-$4.25; pastry flour, 24-lb. bag, 75-90c.

Hay, Bran, Etc. (Wholesale).

Loose hay, $12-$13; baled hay, $16-$17; straw, $9-$12; bran, $28-$30 ton; shorts, $33 ton.

Hides and Wool (Wholesale).

Cow hides, 6c lb.; horse hides, $2-$2.50 each; calf skins, 10c; sheep and lamb skins, 75c-$1.25 each; shearlings, 20-25c each.

Wool, 18-25c lb.

TORONTO LIVESTOCK.

TORONTO, Jan. 22.—Last week's experience brought fewer cattle to the Union Stock Yards yesterday. The receipts were 190 cars with 3,697 cattle, 230 calves, 1,642 hogs and 592 sheep and lambs. Heavy cattle were of a good average quality, but the butchers were not as high in quality. Salesmen priced the offerings at an advance from last week's close, but buyers were not inclined to pay any higher. The export buyers in face of the Old Country railroad strike refused to pay any advance, and offerings at $8 a cwt. were turned down.

Several loads were taken at $7.75 a cwt., and this appeared to be the limit for the best heavies. Some fat cows were also taken for export and the price for these was kept as close as possible to $5 a cwt. A load of medium weight butchers, good but not choice, was bought by Frank Hunnisett at $6.50 a cwt. The exporters bought about 200 steers and were open to take any good bulls at 4¼ to 4½ cents a pound.

The butchers made over $6.60 a cwt. during the morning. A few second rate babies sold at 7 cents. Good medium butchers were 6 cents a pound and mediums 5½ cents, common butchers were 4½ to 5 5 cents. Cows were firm and one extra choice sold at 6½ cents. Other choice cows went at 5½ cents, and good cows were 4½ to 5 cents a pound. Medium cows sold from 4 to 4¼ cents a pound.

Calves were not a heavy offering but the quality was not too good and the best sold during the morning at 12 cents a pound. Poor mediums brought 8 cents and some with beter finish sold at 10 cents.

There was a little firmer undertone in the lambs, and one bunch of ewes sold at $12.90 a cwt. Swifts paid $11 a cwt for a straight load of bucks. For a load of light black-faced lambs 13 cents was bid, but they were held at 13½ cents. The run is light and this favors the sellers. One small package of ewes wents at 13½ cents.

Packers are making no change in the bid on hogs of $7.25 a cwt. f.o.b., and say they will take none higher. Yesterday's shipment, however, is not too heavy and commission men are not eager to accept first bids.

(Current Quotations)

Choice heavy ex. steers	$7.50	8.00
Good heavy steers	6.50	7.00
Baby beeves	7.50	8.50
Choice butchers' cattle	7.00	7.25
Good handyweight butchers	6.00	6.25
Medium butchesr	5.00	5.50
Common light butchers	4.00	5.00
Choice short keeps	6.25	6.50
Fair to good stockers	4.25	5.25
Common to medium	3.50	4.00
Choice cows	5.00	5.50
Good cows	4.50	4.75
Medium cows	3.75	4.00
Canners and cutters	1.50	2.50
Choice butcher bulls	475	5.50
Good, fair bulls	4.00	4.50
Bolgona bulls	3.00	3.50
Choice milchers and springers	85.00	110.00
Medium milchers and springers	50.00	65.00
Common	30.00	45.00
Choice lambs, ewes	12.50	13.50
do bucks	11.00	12.00
Common	9.00	...
Good to choice sheep	6.50	...
Heavy sheep and bucks	4.00	5.00
Culls	2.00	3.00
Good choice calves	12.00	...
Medium calves	9.00	10.00
Common calves	7.00	8.00
Grasser calves	3.00	3.50
Hogs, f.o.b.	7.25	...
do fed and watered	7.75	...

EGG MARKETS.

OTTAWA, January 22 (Canadian Press). — Receipts in Eastern Canada continues to increase, but the demand has more than kept pace with the suoply, and fresh specials and extras are scarce on some markets. In Western Canada the severe cold has handicapped marketing, and receipts are very much lighter. Markets generally are firmer.

Toronto jobbing fresh specials 60 to 65, extras 55, firsts 50, storage extras 42, firsts 36, seconds 30.

Montreal fresh extras 59 to 60, firsts 48 to 50, pullet extras 40, storage extras 42, firsts 35, seconds 28 to 30. Some United States storage here on consignment selling to the wholesale trade 31 to 34.

British Columbia firm, extras 35, firsts 33 at country points.

Chicago fresh firmer, spot 40 1-2, future's unchanged.

New York fresh unchanged storage 26 to 27.

BRITISH EGG MARKETS.

GLASGOW, January 22 (Canadian Press Cable). — Prices shillings per ten dozen: Irish cheaper 21 to 231-2 f.o.b., better supply. Danish round last price nothing doing. Retail reduced 2 to 3.

MONTREAL PRODUCE.

MONTREAL, January 22 (Canadian Press). — There were no new developments in the local grain market yesterday. Domestic business in flour is reported very good. A decidedly good market for millfeed obtains, and there was no change in the rolled oats market. Trading in baled hay is marked by a firmness of prices. Egg offerings are light. Business is almost at a standstill in butter and cheese.

Egg quotations: Extras 40, firsts 35, seconds 28 to 30.

Butter quotations: No. 1 pasteurised 43 to 43 1-2, No. 1 creamery 42 to 42 1-2.

STERLING RATES.

MONTREAL, January 22 (Canadian Press). — Sterling exchange rates were quoted here yesterday as follow:

Demand	4.3125
Cables	4.3163

CHICAGO CATTLE.

CHICAGO, January 22 (Canadian Press). — Cattle, receipts, 22,000; slow, uneven; beef steer and fat she stock closing weak to 25c lower; killing quality generally plain; most fat steers of value to sell at $8.00 to $9.75; shipping demand rather narrow; best yearlings, $11.00, handyweights, $10.50; two loads matured steers, $10.75; moderate supply unsold; fat cows and canners and cutters fully steady; bulls 10c to 15c higher; bulk, $4.50 to $5.00; few heavy bolognas, $5.10; bulk vealers, mostly $9.50 to $10.00; fully steady; shippers selecting upward to $11.50; stockers and feeders scarce, about steady.

Hogs, receipts 76,000; closed extremely slow, big packers bidding 10c lower, top, $7.25; packing sows largely $6.60 to $6.80; bulk desirable strong weight pigs, $6.25 to $6.75.

Sheep, receipts 24,000; fat lambs strong to 25c higher; sheep steady; feeding lambs strong to around 15s higher; bulk fat wooled lambs, $13.50 to $13.85; top, $14.00; fat ewes upward to $8.25; choice feeding lambs, with good shearing quality, $13.25; bulk feeders, $12.50 to $13.00.

$ $ $ $ $ $ $ $ $ $ $ $

The Examiner's CONTEST

ON MERCHANTS OF
PETERBOROUGH
Semi-Annual

THURSDAY
January 24th

Preparations for the Biggest Dollar Day Ever Held in Peterborough.

The Examiner's Contest for Special Prizes Adding Interest to This Great Day of Shopping in Peterborough

The Merchants' Treasury Box will distribute $175.00 in Cash Prizes, and THE EXAMINER, as usual, will offer independently $35.00 in Cash Prizes, to be distributed as follows to the persons making "the nearest estimate of the corn in the quart sealer" in the window of the Peterborough Bookstore, next door south of THE EXAMINER.

First Nearest Estimate			$10.00
Second	"	"	5.00
Third	"	"	4.00
Fourth	"	"	3.00
Fifth	"	"	2.00
Sixth	"	"	1.00
			$25.00
Our Special Prize of			10.00
			$35.00

HOW TO ESTIMATE

For every dollar paid into THE EXAMINER on DOLLAR DAY, THURSDAY, JANUARY 24TH, for an account for Printing or Advertising, a Subscription of THE DAILY EXAMINER at $6.00 delivered or $4.80 by mail per year, or THE WEEKLY EXAMINER at $1.50 per year, we will give Estimating Blanks for our own contest of $35.00 and for the Merchants' Treasury Box of $175.00, and we are also offering a Special Prize of $10.00 extra if the person winning the Merchants' Treasury Box First Price of $25.00 secured the Estimating Blank through THE EXAMINER Office.

It is possible then for a First Prize winner who has secured EXAMINER Estimating Blanks to earn:

Merchants' Treasury Box Prize of	$50.00
Our Own First Prize of	10.00
And Special Prize of	10.00
A Total of	$70.00

COME ALONG AND PARTICIPATE IN THE BIG VALUES THAT WILL BE OFFERED ON DOLLAR DAY, THURSDAY, JANUARY 24TH

$ $ $ $ $ $ $ $ $ $ $ $

STEAMBOATS PASS ON LOCAL WATERS

Fewer Boats Than Ever This Year — Hastings News of Interest.

HASTINGS, Jan. 22.—The year of 1923 witnessed the end of the steam boat service on Rice Lake after a period of some sixty-six years . The first steam boat to ply on these waters was the Forest City owned by Messrs. Fowlds.

The Geneva was transferred to the upper lakes last season while the Rainbow which conducted a freight service during the year has been dismantled.

Miss Pipe who is collecting funds for the Sailors Home spoke in the Methodist church on Sunday evening. Miss Pipe is a graduate of the Toronto Bible College. In explaining the work the speaker said the money donated by the public was to keep up the Sailors Homes which are provided for the 25,000 sailors of the Great Lakes, one home being at Kingston, the east end of the route, the other at Port Arthur, the west end of the route.

Rev. M. L. Hinton attended the fungral of the late Mr. Fred Peake which was held in Campbellford on Saturday afternoon.

Mr. Robert J. Collins spent Friday and Saturday in Colborne.

Mrs. A. V. Germon was a visitor at the home of her sister in Campbellford on Saturday.

Miss Jean O'Neil of Marmora spent the week-end at the home of her parents, Mr. and Mrs. T. J. O'Neil.

Mr. H. Bertram of Campbellford was in the village.

Mr. Carmen Knox of Norwood spent Sunday in Hastings.

Miss R. Hill of Peterboro is the guest of Mr. and Mrs. A. B. Spellman.

Miss Jean O'Niel of Marmora spent the week-end with her parents, Mr. and Mrs. T. J. O'Niel.

Mr. V. Fisher is confined to his home through illness.

Mr. W. A. Baker returned home Friday from a business trip to Toronto.

Mr. Michael Godfrey is still confined to his bed from the accident he received on Sunday night by falling on the icy pavement.

Mr. Wm. Preston took a trip to Peterboro on Friday to visit his wife who is in the Nichols Hospital for treatment.

Miss Wilson of Trent Bridge is spending a few weeks at the home of Mr. and Mrs. Wm. Preston.

Mrs. N. Rusaw who has been in the Campbellford hospital for treatment, is improving.

Virgil, eldest son of Mr. and Mrs. H. Oliver who had his leg broken about six weeks ago, is able to be up, and expects soon to be around again.

Miss Anna Doxsee is recovering from an operation on her throat, having had her tonsils removed.

Dr. J. H. and Mrs. Hess spent Friday in Norwood.

Mr. M. J. Baker took a trip to Peterboro this week.

Mr. M. Elmhirst had the misfortune on Saturday to fall on the ice, and suffered a severe shaking up.

The Young People of the Presbyterian Church held their regular meeting in the church on Friday evening. A good programme was rendered, after which refreshments were served and a social hour spent together.

OBITUARY

RICHARD DAVIS

ENNISMORE, Jan. 22.—The funeral of the late Richard Davis, in his 96th year, took place on Monday, January 7 at 2 p.m., from the family residence, Ennismore, to the Little Lake Cemetery, where interment took place.

Mr. Davis was widely known among a host of friends, coming to Canada from Devonshire, England, when eleven years age and settling in the city of Peterboro. Later he moved from Peterboro to Emily township where he took up the work of farming, later moving ot Ennismore where he spent the remainder of his days. He is survived by four sons and one daughter, Albert of Emily; Thomas of Smith; John of Ennismore; Richard of Lakehurst and Mrs. William Coones of Brantford. He is the grandfather of 46 grandchildren and 35 great grandchildren. His wife predeceased him some 34 years ago. The pall-bearers were Richard and James Davis of Emily, Charles of Omemee, Albert of Ennismore, Norman of Peterboro, George Tiernan of Ennismore.

The Rev. Mr. Weir conducted the funeral services.

SPORT IS ACTIVE AROUND LAKEFIELD

First of District Hockey Games This Week — Curling Records.

LAKEFIELD, Jan. 22.—On Saturday night the rink presented a gala aspect with its throng of happy skaters and interested spectators. Hendren's Orchestra stationed on a specially built platform in the center of the ice provided good music which added zest to the pleasure of skating. Boys and girls and adults of both sexes were making the best of every bar of the music and the ice was crowded all evening. Saturday night has always been an especially popular night at the rink and this season is no exception. From the spectators point of view it was an exceedingly fascinating spectacle and very pleasant to contemplate. Almost without exception everyone skated well and appeared to be thoroughly happy.

Lakefield Personals.

The fashion of the season for heavy sweaters and tuques for the lady skaters is a combination of common sense and attractiveness The preference seems for white sweaters and tuques though other colors were worn. As one tiny damsel was heard to say to her chum of the same age: "All the ladies are wearing caps like yours."

This "band night" was so successful that no doubt it will be repeated at an early date.

Hockey Up!

The first game in the Lakefield and District Hockey League will be played on Friday evening between Hull's team and Warsaw and a good game is assured as Warsaw put up good hockey last season and carried home the bacon in the shape of the Casement Cup. Unfortunately they have been unable to have any practice as they have no rink but they have arranged a practice game with the Grove for Monday evening. Competition will be keen and the hockey fans should encourage their favorite teams as much as possible.

Ladies Are Winners.

The Ladies' hockey team has been re-organized for the season and Rev. A. W. Mackenzie expects to arrange a game with Campbellford in the near future. The Ladies' games are always popular and it is expected that the 1924 team will be the best yet. Last year, although defeated by Campbellford, they won easily from the Peterboro aggregation.

Junior Schedule.

The schedule for Junior Hockey League has not yet been made up as to date only three teams have signified their intention of entering, viz: The Grove, Presbyterians and Rink Rats. Last year McFadden's team and Youngs' Point entered but this year do not feel that they are strong enough to compete against the first three mentioned. It is possible that a High School team will enter the League also and in thta case the interest would be greater. Rev. A. W. Mackenzie and "Dad" Morin are sponsors of this league and have given a great deal of time and trouble to the needs of junior hockey in the community.

Bantams Need Help.

The interest in hockey shown by the young men and older boys is shown in a marked degree also among the little chaps who are forming into teams and playing remarkably good hockey. They are keen observers at big games and are very particular as to form. Anyone with a little time and a public spirit would do well to encourage the Bantam League. "Dad" Morin, who is one ot the patrons and supporters of junior hockey has a kindly eye on the "bantams" and when possible gives them the chance of a game.

Annual 'Spiel.

The Lakefield Curling Club will hold their annual Bonspiel on February 5th beginning at 9.30. Dr. S. J. Gibson is the chairman of the Bonspiel committee. H. G. Fitzgerald is president of the Curling Club and Percy Spence the secretary.

Last Week's Games.

The curling record for the past week is as follows:

January 12—Chittick 8, Dench 9; Stickland 10, Jory 8; Sutton 9, Millar 14.

January 14—Sutton 8, Jull 10; Crawford 7, Jory 11; Chittick 10, Ridpath 5; Dr. Moore 3, Stickland 16.

January 15—N. A. Moore 7, Dench 14; Dr. Moore 14, Crawford 6; Jull 5, Tanner 7; Chittick 10, Gibson 7.

January 16—Gibson 9, Millar 1.

January 17—Chittick 4, N. A. Moore 13; Ridpath 4, Gibson 11; Jory 7, Dr. Moore 9; Dench 9, Millar 7.

Annual Meeting.

The annual meeting of the Chancel Guild of St. John's church was held on Thursday afternoon at the residence of Mrs. F. J. Tate. The treasurer's report showed an encouraging balance on hand and plans were made regarding the use to which the money would be put. These officers were elected:

Honorary President—Mrs. F. J. Tate.

President—Mrs. H. G. Fitzgerald.

Vice-President—Mrs. Langley.

Dorcas Assistant—Mrs. Strickland.

Treasurer—Mrs. Todd.

Secretary—Miss Graham.

Coasting in Swing.

The rain of Wednesday last has provided the hills with a glassy surface which is the delight of young Lakefield. Coasting parties for both morning and afternoon have been very popular and even though the re-opening of school on Thursday thinned out the youngsters there are a number, who though too small for school, are quite large enough to enjoy coasting.

Another Director.

In the report of the annual meeting of the Lakefield Agricultural Society the name of Timothy Garvey was inadvertantly omitted from the list of directors.

Week of Prayer

The week of prayer closed on Friday evening, the last service being in the Baptist Church with a good attendance in spite of the attraction of the hockey match. The attendance all through the two weeks' prayer services has been gratifying to those who have been responsible for them and who have given a great deal of thought to preparation.

Bridge Party.

Mrs. Gordon Northey was the hostess at a jolly little Bridge party on Saturday afternoon. Mrs. Leonard was the winner of the prize.

Personals.

Mrs. Will McIlwain of Peterboro is visiting Mr. and Mrs. Albert Graham.

G. W. Mann of Bridgenorth was in the village on Friday.

Clarence Fisher of Lindsay spent Friday with Mr. and Mrs. T. Braden.

Clarence Fisher of Lindsay spent Friday with Mr. and Mrs. T. Braden .

Miss Gwendolyn Simpson of Buckhorn spent the week-end at her home in the village.

Rev. Walter Cox was in the village for the week-end from Toronto.

Mrs. Palmers of Toronto is the guest of Mrs. J. G. Brown.

Miss Lelia Burgess of Peterboro spent the week-end in the village.

Miss Electa Preston of Cavan was a week-end visitor at her home in the village.

Miss Mina Edwards and a party of friends from Peterboro drove to the village on Tuesday evening and spent the evening with Mr. and Mrs. W. W. Leonard.

Cannot Sell a Scale Without Inspection.

BELLEVILLE, Jan. 19. — F. Davey Diamond, District Inspector of Weights and Measures of the Belleville Division, has returned from Kingston, where he conducted the prosecution of H. Sugarman, second hand dealer, before Magistrate Farrell, under Sub-sec. (b) Sec. 74 of the Weights and Measures Act, 'for selling a scale without having been first inspected and Stamped as required."

The Magistrate imposed a fine of $15.00 and costs.

Auctioneers, Repairers and Adjusters are also liable under the same section, Mr. Diamond pointed out.

DIED AT BROCKVILLE

BROCKVILLE, Jan. 21.—Wm. Patrick Dailey, for 25 years bursar of the Ontario Hospital, died here today, following a long period of ill-health, which forced his retirement, three years ago.

ELECTED MAYOR OF HULL.

HULL, Que., Jan. 21. — Louis Cousineau, former mayor of Hull, was elected with a 400 majority over Mayor H. Therien in the municipal elections to-day.

Foot Saved in 4 Days!

"Nothing but Zam-Buk could have done it," says Mrs. A. Berryman, 190, John Street, North, Hamilton,—in describing how her right foot, crushed by a waggon wheel, was healed. "The flesh was terribly bruised, blackened and inflamed, and I fainted away with pain. When it was quite impossible for me to move about, my husband's mother got me to try Zam-Buk. It was surprising!

"Within TWO DAYS all swelling and discoloration had disappeared and pain was banished. In FOUR DAYS, through this timely use of Zam-Buk, I could get about as usual; the injured foot was thoroughly healed."

Zam-Buk is the powerful antiseptic healer which quickly frees the skin of corruption and disease and grows new healthy tissue. No common ointment or salve can possibly campare with Zam-Buk. Get a box to-day! 50c. all dealers or FREE SAMPLE for 1c. postage from Zam-Buk Co., Toronto.

ZAM-BUK For Healing!

FOUND GUILTY OF DYNAMITING

Four Railway Men Blew Up Trolley Tracks at Buffalo, Injuring 35 Passengers.

BUFFALO, N.Y., Jan. 22. — A verdict of guilty was returned last night in the cases of four former International Railway traction car men, indicted for blowing up trolley tracks near here on August 17, 1922.

The convicted men are Francis Reilly and Healy Breeze, of Buffalo, and William H. Smith and William L. Vandell, of Lockport.

Thirty-five persons were injured when a three-car train of Philadelphia excursionists ran into the blown-up tracks.

Two young women, companions of several defendants on numerous joy rides, were the last two witnesses called, according to the prosecutor, to clinch the evidence produced before.

Miss Anna Smith, a long-time friend of the chief defendant, Francis Reilly, told the jury that Reilly virtually had confessed his participation in the explosion that wrecked the train crowded with interstate tourists on August 17, 1922. Many women and children were injured.

Reilly's statement, Miss Simth said, was made at the scene of the exposion.

"When I asked him," said Miss Smith, "if he had considered that human beings were on the trains that ran along that railroad, and if he had thought that some of his own folks might be among them, his mother, for instance, he replied: 'I didn't give a damn'."

The woman's testimony was the most sensational produced by the Government. It had telling effect on Reilly. The man had shown little emotion when other witnesses testified, but when Miss Smith related the events of July 4, 1923, when, as members of a holiday party, including Healey Breeze and Virgil Jackson, he and Miss Smith stopped to talk near the scene of the explosion and he recited details of the dynamite plot to her, he squirmed uneasily in his chair and cast glances of hatred toward the wtiness.

ENNISMORE COUNCIL HELD FIRST MEETING

Officers Appointed For the Year — Statement to Highways Department.

ENNISMORE, Jan. 22—The first meeting of the Municipal Council of the Township of Ennismore was held in the Township Hall all the members were present: Reeve E. Corkery, Councillors, Joseph Holland, Thomas Cavanagh, Daniel Hickson, Stephen Harrington.

Moved by Coun. Hickson and Holland, that Chas. Perdue be clerk for the year 1924.—Carried.

Moved by Coun. Hickson and Holland that Daniel Holland be Treasurer for the year 1924.—Carried.

Moved by Coun. Holland and Hickson that William F. Cavanagh be assessor for the year 1924.—Carried.

Moved by Coun. Holland and Hickson that P. C. O'Connor be constable for the year 1924.—Carried.

Moved by Coun. Cavanagh and Holland, that Michael Geary and Patrick G. Sullivan be auditors for the year 1924.—Carried.

Moved by Coun. Cavanagh and Harrington, that Dr. McNulty be the Board of Health doctor and Timothy Murphy be a member of the Board of Health and James Killen be Sanitary Inspector for the year 1924.—Carried.

Moved by Coun. Cavanagh and Harrington that the Clerk Treasurer, and Road Superintendent make out a true statement of all monies expended on township roads and send a copy of the same to the Department of Highways.—Carried.

Of every 100 young men who begin as railroad firemen, only five ever reach the position of passenger engineer.

UNITED COUNTIES' COUNCIL MEETING

To-Day's Meeting Brings Together Only Five of Those Who Served in 1920.

HASTINGS, Jan. 22.—When the County Council meets in Cobourg on Tuesday there will be only five faces present who sat on the board in 1920.

The following composed the county council in that year

Hamilton Township—Reeve W. J. Dines; Deputy Reeve James A. Noble.

Cavan Township—Reeve H. Baptie; Deputy Reeve J. L. McCamas.

Percy Township—Reeve J. McCubbin; Deputy Reeve Geore Poole.

Darlington Township—Reeve T. Baker; Deputy Reeve W. R. Courtice.

Alnwick Township—Reeve William Roberts.

Port Hope—Reeve G. A. Smith; Deputy Reeve H. H. Holdway.

Cobourg—Reeve W. J. Corbett; Deputy Reeve W. W. Hooey.

Hope Township—Reeve J. Dickinson; Deputy Reeve R. F. Beatty.

Haldimand Township—Reeve T. J. Slade; Deputy Reeve J. Walsh.

Cartwright—Reeve W. A. Van-Camp.

Seymour—Reeve Geo. Von Volkenburg; Deputy Reeve T. L. Deamond.

Melbroke—Reeve H. T. Wood.

Bowmanville — Reeve T. S. Holgate.

South Monaghan—Reeve M. Willan.

Manvers—Reeve S. W. Sissons, Deputy Reeve W. J. McMaster.

Clarke—Reeve F. W. Bowen; Deputy Reeve F. Allin.

Hastings—Reeve D. J. H. Hess.

Campbellford — Reeve Chas. Davidson; Deputy Reeve J. N. Stone.

Newcastle—Reeve Geo. Richards.

Brighton Village—Reeve H. B. Phillips.

Colborne—Reeve H. B. Coyle.

Brighton Township—Reeve L. B. Herrington; Deputy Reeve Sam McColl.

Cramahe Township — Reeve E. Quinn; Deputy Reeve J. McCracken.

Murray Township—Reeve M. E. Maybee; Deputy Reeve G. S. Way.

BORIS OF BULGARIA HELPED IN TROUBLE.

Bulgarian King Is Democratic, Simple and Direct —Helped Repair Car.

SAMOKOV, Bulgaria, Jan. 19 (Associated Press).—When an American traveling abroad meets a king who is democratic , simple and direct, he glows with the experience, for his best concept of what a king should be has been justified.

Thus it was recently with John Stearns, of the American Collegiate Institute here. The Rev. Leroy F Ostrander, principal of the institute, likes from time to time to go driving in his American-built automobile over the fine mountain roads of Bulgaria. On such a trip, in company with Mrs. Ostrander and Mr. Stearns, the car broke down a few miles from Aofia. Mr. Stearns went to work to make repairs and was comfortably settled underneath the body of the car, with various and sundry tools within reach, and Mr. and Mrs. Ostrander sitting on the road side, when a powerful limousine drove up and stopped. A slight, rather pale young man advanced and asked in Bulgarian what was the matter....

Mrs. Ostrander recognized the king, but not so John Stearns. She tried to tell Stearns who had arrived, but he did not hear. Boris offered to help, and help he did, in spite of the dusty road, the cramped position, and the greasy fittings. In the meantime Boris' two sisters, Princess Evodkia and Princess Nadejda, had advanced from the car and stood chatting with Mr. and Mrs. Ostrander.

The two amateur mechanics finished their job, and the king's party drove on. Then Mrs. Ostrander told Mr. Stearns who had helped him.

"And I was just on the point," Mr. Stearns said, "of offering to pay that young man for his time and trouble."

FICTION POPULAR IN ENGLAND

LONDON, Jan. 19 (Associated Press).—The writing of books in England shows no signs of lessening according to the statistical tables compiled by the Bookseller.

During the past year 6,981 new books were produced and in addition 3,259 second and subsequent editions were issued. Fiction takes the first place. Novelists provided 1,219 new books. Religion and theology were the subjects of 575 new books, while only 17 new works of humor were issued.

Postmaster-General's Sister Died in Guelph.

OTTAWA, Jan 21.—Miss M. E. Murphy, sister of Hon. Charles Murphy, Canada's Postmaster General, died Sunday night at Guelph, after a lengthy illness. Four brothers survive. Interment will take place here Wednesday.

For Your Health

you should buy the best.

"SALADA" TEA

H500

is the purest and most scientifically prepared tea, sold today. — Try it.

C.N.R. Vice-President to Broadcast Speech.

MONTREAL, Jan. 21.—Mr. W. D. Robb, vice-president of the Canadian National Railways will deliver a speech in French by radio on Thursday night at 8 o'clock. The message which will deal largely with the immigration policy of the Canadian National Railways will be broadcast from Station CKAC. Instrumentl music will be furnished by the Canadian National Railways' band.

This is the second of the radio programme of the National system to be broadcast from Montreal.

Could Not Work a Whole Day

But Now He Praises Dodd's Kidney Pills.

Alfred Nadeau is enthusiastic over the remedy that brought him relief—Dodd's Kidney Pills.

Albertville, Que., Jan. 21.—(Special).—"It gives me great pleasure to tell you that I am feeling very well, since I started taking your Dodd's Kidney Pills. I was not able to work a whole day without severe pains in my kidneys.

"Your Dodd's Kidneys Pills are a wonderful remedy for weak kidneys. Kindly publish my testimonial, so that all those who suffer may know about Dodd's Kidney Pills."

Mr. Alfred Nadeau, who lives here, makes the above statement. He feels that he owes it to other sufferers with sore kidneys, to tell them how he found relief from his suffering.

All Mr. Nadeau's troubles came from diseassed kidneys. They speedily ceased when he commenced to use the one sure help for diseased kidneys—Dodd's Kidney Pills. There is no reason why anyone should continue to suffer when Dodd's Kidney Pills can be obtained from druggists everywhere, or The Dodd's Medicine Co., Ltd., Toronto.

Brooms are a part of the Pittsburgh (Pa.) fire department's standard equipment. They're utilized in extinguishing brush blazes.

And in Life's Evening Time

If a lamp could write its story, what a story that would be.

"I came when the home was young," it would say, "Under my rays he and she made their first family budget.

"I helped the youngsters with their lessons, smiling down at them; in a corner I twinkled over wedding gifts, and shed my blessing on the marriage of the daughter of the house.

"And now, when the children are gone, and the home is quiet once more I still am here. There are no regrets where books, and light and love abide.

"The afternoon of life has its own great compensations.

"And at evening time it shall be light."

Go to the Edison Mazda Lamp Agent in your neighborhood. He knows just which lamps will give the best lighting effect with every fixture in your home—and at the lowest cost.

"Made in Canada"

EDISON MAZDA LAMPS

Edison Lamp Works of Canadian General Electric Co. Limited

The music of all the world is in this new "His Master's Voice" Victor Record Catalogue

If all the performances of great music given throughout the world were combined in one mammoth program, they would not even then approximate the music listed for your enjoyment in "His Master's Voice"-Victor Record Catalogue.

You may obtain a copy of this New Catalogue from any dealer in "His Master's Voice" products. It contains the double-sided Red Seal Records as well.

New "His Master's Voice"-Victor Records on sale by all dealers on the first of each month. Victrolas $37.50 to $615.00

HIS MASTER'S VOICE, LIMITED, MONTREAL

"His Master's Voice" Victor

KODAK SAFETY FILM

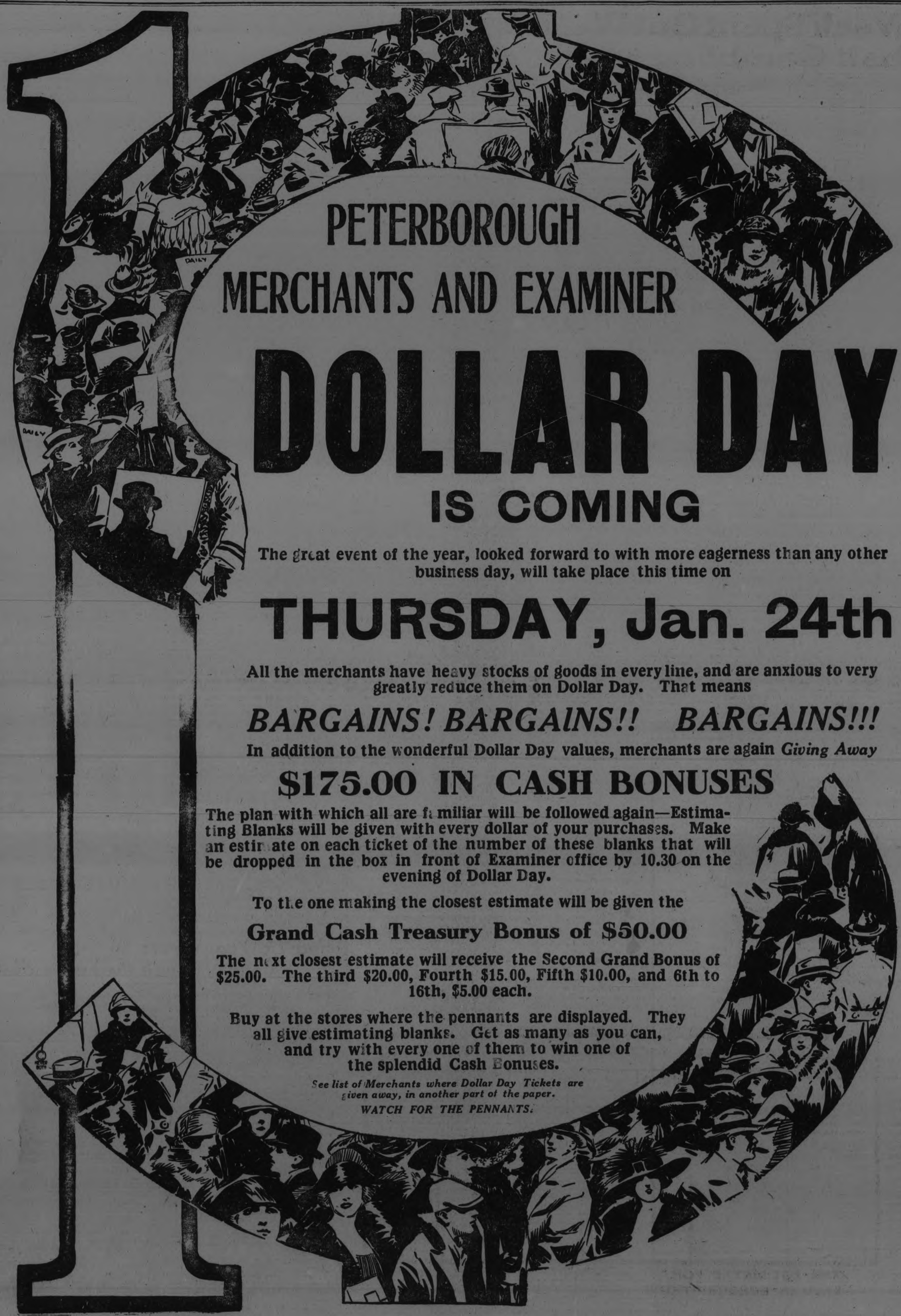

PETERBOROUGH MERCHANTS AND EXAMINER

DOLLAR DAY

IS COMING

The great event of the year, looked forward to with more eagerness than any other business day, will take place this time on

THURSDAY, Jan. 24th

All the merchants have heavy stocks of goods in every line, and are anxious to very greatly reduce them on Dollar Day. That means

BARGAINS! BARGAINS!! BARGAINS!!!

In addition to the wonderful Dollar Day values, merchants are again *Giving Away*

$175.00 IN CASH BONUSES

The plan with which all are familiar will be followed again—Estimating Blanks will be given with every dollar of your purchases. Make an estimate on each ticket of the number of these blanks that will be dropped in the box in front of Examiner office by 10.30 on the evening of Dollar Day.

To the one making the closest estimate will be given the

Grand Cash Treasury Bonus of $50.00

The next closest estimate will receive the Second Grand Bonus of $25.00. The third $20.00, Fourth $15.00, Fifth $10.00, and 6th to 16th, $5.00 each.

Buy at the stores where the pennants are displayed. They all give estimating blanks. Get as many as you can, and try with every one of them to win one of the splendid Cash Bonuses.

See list of Merchants where Dollar Day Tickets are given away, in another part of the paper.

WATCH FOR THE PENNANTS.

VOICE OF PEOPLE

PERSONAL RIGHTS OF M. D's.

January 18, 1923.

To the Editor of THE EXAMINER:

Sir: Ever since the advent of the O. T. A., we have had the pleasure of listening to a great deal of eloquence about the personal rights of the moderate drinkers, who, it is alleged, are being unjustly deprived of their rights. Your readers will recall the old story of the two knights who fought over the question of whether a certain shield was brass or iron, only to find subsequently that one side of the shield was brass, and the other side was iron. They had both been taking a one-sided view, and they were both wrong.

This illustrates the mistake that is being made by our anti-prohibition friends, who have allowed themselves to be completely carried off their feet by the spurious claims of the M. D's, while, if they had only looked at the other side of the shield they would have seen that there are other people besides the M. D's whose personal rights it is our duty to respect. In their zeal for personal rights they have denied personal rights. Some people think that all you have to do with the liquor traffic is to give it a pretty name such as High License or Government Control, and you thereby transform it from being a wolf into being a pet lamb. They entertain the idea that if you only call a tiger a pretty puss you may then allow it to play around the house. They fondly imagine that they can remove the spots from a leopard by simply calling it a cat.

Take for instance present conditions in Manitoba. It is true that there the M. D's can now obtain liquor. But, unfortunately, it is also true that there the liquor traffic will now proceed to do to poor little children and helpless women what it has always done to them. Giving the liquor traffic a pretty name does not change the nature of the business, which has always been the enemy of the home, and the terror of women and children. If women and children are well advised they will keep away from Manitoba. It is pitiable to see the people of a little struggling province, handicapped by a disproportionate number of foreign voters, and weighted with heavy liabilities, being persuaded that they can clear off those liabilities more readily with whisky than they could without whisky, and that they can get rich by the fantastic method of receiving a small amount and paying out large amounts, and that they can increase the prosperity of a province by bringing on the liquor traffic. Men who advocate such absurdities are entitled to rank as financiers with the bankers who wrecked the Merchants' Bank and the Home Bank. We appear at present to have a plethora of economic doctrinaires and financial fakers. Much boasting is being done about the profits on government sales.

But it should not be necessary to say that financial statements can be fixed up to show an apparent profit, when a strict and thorough accounting would reveal a loss. And men who accept the published statements of profits as indicating a genuine net gain to the province certainly have much to learn concerning financial statements.

Regarding the whole question of personal liberty I believe it to be one of the most precious things in life, and under the British flag a man enjoys the utmost limit of personal liberty. But he must remember that his fellow citizens have personal rights also which he must respect. It has been proved up to the hilt that we cannot have the liquor traffic in any form without women and children being abused.

But we are told that government control positively stops bootlegging. If so, it is quite clear that the R. C. Archbishop of Quebec, and also the Presbytery of Westminster were wrong in their recent complaints. How strange that Archbishops and Presbyters are not more careful to speak the truth! Here we have an admitted great evil. It is a serious financial drain. It is helping to hold Canada back. It is causing endless sorrow. It is our worst killjoy. And regarding it there is only one policy before the country that is worthy the name of a policy, namely, total prohibition of the manufacture and sale of intoxicants. Any other policy that has been suggested is inadequate, and will surely lead to disappointment. I have never suggested that prohibition is a panacea, and I am fully aware that even if we had world-wide prohibition tomorrow, millennial conditions would still be in the future. But, of course, this assertion is a mere platitude, and is by no means an argument against prohibition.

It is possible that the politicians may force us to vote again on this question, as we have done so often before. There is a sound of going in the tops of the mulberry trees. So please watch out for what an old man called the 'reeferendum,' and here's hoping that when the 'reeferendum' does come along we will all be big enough to judge this whole question fairly, and broad-minded enough to give due consideration to the personal rights of all classes.

J. C. SMITH.

MUST WAIT FOR ORGAN

LONDON—He can enter a church only during services! Otherwise, he'll go to jail. The man, a laborer, has a penchant for hymn books, it seems. He always wants to know in advance just what the congregation will sing on Sunday. But witnesses told the magistrate in Chichester Police Court that the fellow forgets to bring back the books. So the judge decreed the songster must confine his church going to the Sabbath Day.

THEIR BODIES ARE SAFE

LONDON—Unclaimed bodies of ex-service men, dying in guardians' institutions while under treatment at the Health Ministry's cost, no longer will be sent to medical schools for dissection.

Since the beginning of the World War in 1914, the number of reigning houses in Europe has declined from forty-one to seventeen.

LONDON'S TRAFFIC DEATHS

LONDON—London's traffic death toll is appalling. Life after life is being sacrificed on the "altar of haste and recklessness." In three months, there were 19,263 street accidents, according to Scotland Yard In them, 158 persons were killed. All but 18 of the fatalities were attributed to automobiles. Yet there are fewer traffic policemen here today than 10 years ago.

Million a Week Spent Out West In Football Gambling Mania

Before the Law Stepped In and Stopped It, Tens of Thousands of People From Winnipeg to Vancouver Were Carried Away By Craze For Betting on Results of English Football Games—Scores of Competition Magazines.

By NEWTON McLENNAN

THEY are playing football as usual in England and Scotland this season, but nobody in western Canada is unduly excited over the fact.

Times have changed!

There has been a tremendous slump in football interest since the slow-moving arm of the law reached out and locked the doors of a number of establishments which, in stilted legal phraseology, were declared to be common gaming houses.

For five years or more, crowds gathered outside newspaper offices on Saturday afternoons, waiting for the result of the English league football games to be announced on the bulletins.

Once in a long, long while the announcements would make somebody in the crowd deliriously happy. Most of the time the game results brought nothing but disappointment—and the determination to try again.

The English football games were the basis of guessing contests which spread a gambling mania all the way from Winnipeg to the west coast of Vancouver island. Tens of thousands of men, women and children took part in these competitions every week, and at one time $1,000,000 a week was spent in buying coupons.

At the height of the craze there were perhaps forty or fifty football competition magazines in western Canada. A few of these were twelve-page sheets, which gave some general information, sporting news, and so on, in addition to printing guessing coupons, but the majority contained coupons only. These coupons were also printed separately, and distributed by thousands at cigar stores, fruit stands, and soft drink parlors. There were football competition agents in every little town in the four western provinces.

Some of the best-known football competition sheets were the B. C. Veterans' Weekly, a returned soldiers' paper, which started the craze; the Sportsman, the Western News, the Olympiad, the Campaigner, all of Vancouver; the Athletic Guide, of Vancouver, Calgary and parts unknown; th Joker, run by Percy Proverb, of Calgary; the Badge, the O. B. U. Bulletin, and the Western Argus, of Winnipeg.

In addition to these, there were small weeklies in Regina, Saskatoon, Edmonton, Victoria, Medicine Hat, and other cities, but none of these lasted long enough to bring fortune to their owners. The bigger fellows gobbled the cream of the gambling business.

In the early stages of the football competition craze, a number of daily newspapers got into the contest field, but most of them got out again remarkably quick. It is no secret that merchants made it very plain that they would not advertise in papers conducting competitions which were diverting huge amounts from legitimate trade channels. The Calgary Albertan stayed with it for a long time, and the Moose Jaw News hung on to its bonanza until November, when amendments to the Criminal Code declared the contests illegal.

Guessing Winners and Scores

PRACTICALLY every newspaper of any size in western Canada has carried heavy football competition advertising for several years, the advertisements consisting mainly of guessing coupons.

In the summer baseball competitions took the place of the football competitions.

The football competitions had the lure of apparent simplicity. All one had to do was to guess which teams would win the league fixtures. Later, when this was declared illegal, one had to guess whether the home team would score "more, less or same" number of goals as in the corresponding match in the previous year.

The competitor who sent in a correct estimate for all the matches played on a Saturday won a first prize worth from $3,000 to $12,000. Second and third prizes might be as high as $6,000 and $3,000. In the event of a tie prizes were divided. Scores of competitors usually shared in the third prize. On one occasion, when the amount was comparatively small, each man's share was only thirty cents! Thousands of guesses were sent in weekly by hospital patients.

According to the promoters, these football competitions were games of skill, the theory being that a careful student of "the dope" could tell what a team (say, Aston Villa) would do when opposed to another (say, Sunderland).

To what extent skill entered into these contests may be shown by a little exercise in arithmetic. With only Aston Villa and Sunderland playing, there were three possibilities. Either team might win or lose or the game might be a draw.

With two matches being played, there were nine possible combinations.

With three matches 27 combinations could be arranged.

So it went on, each match multiplying the possible combinations, until by the time thirty teams were engaged the combinations ran well into the millions.

It was not at all uncommon for men and women earning small salaries to spend from five to ten dollars a week in football competitions, in the hope that they might be lucky enough to win the big prize. The mortgage might be falling due, the life insurance about to lapse, but football coupons had first call. Pitifully enough, many winners "invested" their gains in L. R. Steele and other wildcat stocks.

In the west scores of little tradesmen have been forced to the wall because they could not collect from customers who played the competitions to the limit. The little neighborhood grocer suffered perhaps most of all, for his is, to a large extent, a credit business.

A couple of years ago, when $60,000 a week was being distributed in prize money in Vancouver alone, the Retail Merchants association of British Columbia made a determined effort to have the competitions declared illegal. The co-operation of retail merchants' associations in Alberta, Saskatchewan and Manitoba was secured, and after a great deal of labor the mountain brought forth a mouse. The wording of the coupons was slightly changed; the gambling continued with as much vigor as ever.

Thousands obeyed that impulse to "Drop Coupons Here." Hungry men used to hang around on Fridays, begging for "two-bits to go with my coupon, please."

Imaginary Winners

WITH the temptation of thousands of dollars prize money before them, many contestants and others deliberately cheated. One man is now in the New Westminster penitentiary, having been caught tampering with the mail of a prize winner, intending to steal a cheque. Over a score of postal employes are reported to have got into serious difficulties for falsifying the cancellation date stamps, making it appear that "correct" coupons were mailed before, instead of after, the result of the games was known.

One man, running a fly-by-night competition in Vancouver which advertised big prizes, but never paid out any real money, conceived the brilliant idea of making a real clean-up. He arranged to get his estimates slipped into the B. C. Veteran's Weekly and the Sportsman mail stacks after the result of the games was known, but he over-reached himself. Not content with putting in a "fifteen-correct" coupon with each magazine, he also slipped in two "fourteen-correct" coupons, and half a dozen "thirteen-correct" coupons in each case. He would have made about $20,000 if the other promoters had not caught on. As it was, all he got was a hint to leave town. He acted on it in a hurry.

Envelopes containing winning coupons were always closely scrutinized to make sure there had been no tampering. Quite often envelopes and coupons were examined under a powerful magnifying glass, and dozens of "sure-thing gamblers" who stormed in to demand their prize have walked out very crestfallen when shown unmistakable evidence of their trickery.

Many of the smaller competitions were out-and-out frauds. In the case of the larger promoters, a big proportion of the winners could be traced, though not a few were said to be "friends of the family" who loaned their names for a percentage of the prize.

In the opinion of Inspector John Jackson, of the Vancouver police force, many of the so-called winners had no existence in fact. He said this quite openly, after the last sensational raid when thousands of dollars and much gambling paraphernalia were seized, as a result of which the promoters were fined $25 each.

Some Promoter's Tricks

SOMETIMES the so-called winners were real enough, but they knew nothing of their good fortune. As a specific instance there is the case of J. H. Laidlaw, 52 Bay street, Hamilton, Ontario, who was advertised as the winner of the $6,500 prize in the Athletic Guide competition in January, 1922. Mr. Laidlaw indignantly denies ever having sent in a coupon, or received any money.

"C. Halliday, 439 9th avenue east, Calgary," and "John Dacey, Central Park, B. C.", split the $3,500 second prize in the same competition. Neither man exists, as far as can be learned, and the Calgary "address" is part of the C. P. R. freight yards.

The Athletic Guide didn't last very long, but it made hay while the sun shone. It advertised $12,000 in prizes every week, but it was mighty hard for correct estimators to collect.

"The Olympiad" was another football competition sheet that didn't last very long in Vancouver, going out of business without paying the prize money. The man who had won $3,000 had played the competitions consistently for 150 weeks—and this was the first time he had anything coming to him!

So as to remain "within the law," all moneys sent in with coupons were supposed to be applied to subscription account. The magazines made this very clear when they advertised every week:

"There is no limit to the length of subscription and the number of coupons which may be sent in by any one person in any one week. 25 cents entitles you to five weeks' subscription and one coupon.....$1 entitles you to twenty-five weeks' subscription and ten coupons..... $5 entitles you to 60 coupons."

The sport who played the competitions regularly, at what may fairly be considered the minimum stake of a dollar a week, automatically paid his subscription for 25 years in advance every twelve months. There are a large number of cases in Winnipeg, Calgary, and Vancouver, where subscriptions have been paid in advance for hundreds of years. One man, who died of consumption, left as his total assets to his widow a paid-up subscription extending to the year 2642! The poor woman tried to get a rebate for canceling the subscription, but the best she could get was an offer of free guessing coupons.

It rather spoils the moral of this tale that she took these coupons, filled them in, and won a small prize.

The straight competition sheets made no provision whatever for continuing in business after the gambling stopped, as eventually it was bound to do. As a matter of fact, they had little or no value, in spite of their enormous circulation. With very few exceptions, they passed out of existence when the competitions were declared illegal.

A Fatalist?

A WOMAN with a very bad cold attended a dinner, and although she had a poor appetite on this occasion, she was pressed to have some food. "Oh do!" they said for the tenth time. "I couldn't," she replied; "I couldn't possibly eat any more." They continued to press her to eat this dish and that, and at last she said, "Oh, very well; if I bust I bust."—Bristol Times and Mirror.

And So Say All of Us

"WE keep three servant girls," said Jones; "one coming, one going, and one here."—Northern Daily Mail.

Winter Magic of Canadian Woods Nature Dramas Written in Snow

A Winter Trip Has Delights That Summer Does Not Afford — Footprints Tell of Both Tragedies and Comedies of Animal Life.

By G. W. BARTLETT

WHILE it is quite true that in a winter in our northern woods one does not see such an abundance of animal, bird and insect life as in summer, there are delights the summer doesn't afford, and they must be felt to realize their charm. There are the snow-laden woods, the tracks of those animals that travel in winter, and the fact that you can go where you will over crisp snow, gliding in and out among the monarchs of the forests.

First the tiny track of the deer mouse crosses your trail, and you look with interest at the little path and think what a journey he made from one food supply to another, perhaps only a few strides for you on snowshoes, but a real journey for him. Then the footprints of the squirrels as they dart from tree to tree. Great little chaps they are, although hard things are said of them, and, alas, we know some of these are too true. Still, how we should miss his merry chatter from our winter woods! Then you cross the path of the porcupine, tracks almost like those of a baby's feet, as he goes from his den to the old hemlock to bask among its branches in the sun, and feed upon its shoots. Or yon maple, whose branches are so cleanly stripped of bark—you were wondering what did it, but Mr. Porcupine could tell you. Then a grand old buck springs across the path in front of you, giving that peculiar whistling note of alarm. You follow his track and come to a large pine tree blown down, looking to see where he bounded over it, but the foot or two of snow upon it has not been displaced, and with surprise you notice the big fellow went under, not over it, although it was only about eighteen inches from the ground. Incredible as it seems, the deer will always crawl under, going down on their knees and working under where it would seem impossible.

Now a track as if an unseen hand had drawn a single ski along attracts attention, and you follow to investigate. Coming to the end you find the footprints of the otter, and he makes a few bounds, and, throwing himself upon his belly, slides off over the snow for another twenty or thirty feet. You say: "What a jolly fellow he must be." It makes a chap think of his boyhood days when he ran and slid to school.

Now you cross a beaver pond and note where the beaver is cutting saplings and drawing them to a hole in the ice to be taken under for food. The tracks, too, of the fisher and martin interest you, the only difference being that the fisher track shows claw marks, while that of the martin is without them, resembling that of the domestic cat. Coming to a dam on the river where there is some open water, you see the otter ready to slide in and catch a fish for dinner.

Birds, too, are in evidence. The great pileated woodpecker, with his crimson head, flies from tree to tree and his rat-a-tat tells you the weather will turn milder. The chickadee, the arctic three-toed whiskey jack and many others are in evidence wherever you go. The grosbeak, too, even nests while snow is on the ground. Then, just when you are looking at the snow-covered trees, there is a flutter right at the point of your snowshoe, and a partridge springs out of the snow, where it has spent the night snugly. Then in camp at night after supper you drop the half-filled pipe to hasten out into the starlight to listen to the cry of a pack of wolves seeking their evening meal.

Yes, winter has a charm of its own that, once experienced, haunts you in the fall as the click of the reel does in spring.

Comedy-Drama of the Forest

IT was a grand morning in March, the snowshoeing perfect, and our dog-team in fine trim. We were on one of our long winter trips, Queen and Jack drawing our sleeping bags and provisions. They were a grand pair of dogs and had covered many miles with us. They were the particular care of Albair, my French-Canadian companion. Describing them, he said: "Queen he's good dog all the time, but that dog Jack she have some very bad plan on he's head."

It was one of those mornings that make one feel thankful for life and health. We were traveling through a hilly section covered with a grand forest of maple, beach and birch, with, here and there, like the spire of some church, a spruce with its dark green, slender, pointed top towering above the hardwood. We were on the top of one of these hills looking out over the stretch of country below. Albair had fastened a rope to the back of the sled to hold it back going down the mountains, the other end fastened round his waist to leave his hands free.

Just as this moment Jack, the lead dog, caught sight of a fisher darting across the path at the foot of the mountain, and with a bound both dogs were off after it. Albair was so taken by surprise that he had no alternative but to follow. He is an expert on snowshoes, but the pace was too much for him, and he made a good deal of the trip down the mountain on his back, till driver, sled and dogs all stopped in a mixed heap at the foot. I expected to hear something when he regained his feet, but he only rubbed his back, and, looking down at Jack and Queen all mixed up in the harness, remarked: "This some more your bad plan, you dog Jack."

The fisher had climbed a nearby tree and was calmly taking in the whole proceedings. After extricating the dogs and righting the load, we looked along the fisher's track and noticed tracks of blood, so followed it a short distance back and found the story of a tragedy. Mr. Porcupine had started out from his den among the rocks to have his breakfast from the nearby hemlock, but the fisher, too, was out for his. He is very fond of porcupine flesh, and is the only animal that can attack one with impunity. This is owing to the fact that under the fisher's skin is a double membrane. The quills penetrate the first, but instead of going through into the body as with other animals, they turn at the second and lie harmless between the two. I have taken them with hundreds of quills so located. Now the fisher, being so much more agile, Mr. Porcupine is soon overtaken. The fisher then dives under the snow, and, catching the porcupine with a bulldog grip upon the unprotected throat, never lets go till he has killed. He then turns the porcupine over upon its back and leisurely eats his fill, seldom leaving anything but the skin. Being a glutton, he eats till he can swallow no more, then goes off to seek a hollow log or tree, where he sleeps until hunger drives him out again.

In our trapping for this purely American animal and one of our most durable and handsome furs, we put out food till we get the fisher frequenting the place where we give him a generous meal, and follow his track till he lies up for a sleep. He is then easily taken.

But we are a good day from our next shelter house, so must jog along. After passing through a fine stretch of pine woods where the lumberjacks were hard at work, I secured three fine

~ SPYING OUT THE LAND ~

THE FISHER.

snaps of a giant of the forest coming down. The first was just as Louie was driving in the first wedge, the method of falling being to chop a notch on the front or falling side of the tree, then the saw is used for the back, and iron wedges are driven to force the tree over in the direction desired. The second snap was taken just as the tree started to fall, Louie giving the look-out call so that road cutters and skidders working near might be on their guard. The third was snapped as the tree was falling.

Noon found us at camp, and, as is always the custom, the foreman invited us to stay for dinner. Talk about hospitality! It is in the woods among the lumberjacks you find the genuine article prompted by the kindness of true hearts, due to a great extent to their constant contact with nature.

Queen and Jack, too, come in for a meal that gladdens their hearts. Albair, sitting on a log with pipe going, forgives even Jack for his bad plan of the morning. The foreman tells us of a fine buck that the wolves killed the night before, and as we cross a lake after dinner we see the remains. These cowardly creatures kill for the very lust of killing. They never give open battle, but by a few treacherous snaps so mutilate the deer's hind leg that it soon bleeds to death.

Their Example

THE inspector was paying his annual visit to the village school, and was putting the children of Class III. through their paces. He tried them with arithmetic and geography, and then came on to testing their knowledge of English words.

They did quite well until he asked them the meaning of the word "epidemic."

Nobody knew, and so he had to help them out.

"An epidemic," he explained, "is anything that spreads. Now, can anybody give me an example of an epidemic?"

There was a long silence.

"Can no one tell me?" asked the inspector at last. "Remember, anything that spreads."

They had it this time. Like one voice came the reply:

"Jam, sir."

Forward Child!

BROWN and Grey are both fathers.

"How's your baby getting on?" asked Brown. "Can he talk yet?"

"No, he's only just beginning to," replied Grey.

"He's a bit backward, surely?" said Brown. "He's older than ours, and ours can talk splendidly."

"Well, ours can walk across the room without being held," countered the other.

"My dear chap, ours toddles down the garden-path to meet me every evening. How about your baby's teeth?"

"Well, he's got a few."

"Ours has got them all but three, and he's—"

Here he was interrupted by the exasperated Grey.

"I say," he exclaimed, "does yours use a safety razor or an ordinary one?"—Pearson's Weekly.

How Do Your Clever Sayings Compare With the Year's Pick?

Best Similes of the Authors Selected by Dictionary Man—Vivid Things They Have Compared Us to Include Acetylene Lamps, Rhinoceroses, and a Medicine Bottle

THE crop of best similes for the year past is at hand. The collection and selection were made by Frank J. Wilstach, author of "A Dictionary of Similes"—a work of reference which aspires to be a companion of "Bartlett's Familiar Quotations" and "Roget's Thesaurus." Here they are:

A yacht like a great moth with folded wings.—William McFee.

His voice was like a sword swinging.—Ben Hecht.

The human mind should be like a good hotel—open the year round.—William Lyon Phelps.

Dull as duty.—Don Marquis.

A face as vacant as an untenanted house.—Marcel Proust.

Stiffly, like a toy tree.—May Sinclair.

The Milky Way—which I think looks exactly like a torn wreath of tulle with diamonds.—Sir Harry Johnson.

About as much chance as a woodpecker making a nest in a concrete telephone pole.—Anon.

Adroit as a rhinoceros.—F. P. Adams.

Eyes like acetylene headlights. — Alexander Black.

Writing is like pulling the trigger of a gun: if you are not loaded, nothing happens.—Henry Seidel Canby.

As surprising as to see a stone statue walking.—Anon.

There are many minds that are like a sheet of thin ice. You have to skate on them pretty rapidly or you'll go through.—Christopher Morley.

About as welcome as diphtheria.—Anon.

Art is like a charming woman who once had her age of innocence in the nursery, when she was beautiful without knowing it, being wholly intent on what she was making or telling or imagining.—George Santayana.

Painful as kicking a burglar with your bare foot.—Abe Martin.

Unlike real life as a clown's red nose.—Rose Macaulay.

Reproachful as a curate's eye.—Osbert Sitwell.

Married men are like Ford cars: you can tell them by their clutch.—Anon.

He has more money than the telephone company's got wrong numbers.—Samuel Hellman.

Feet as hot as an iron pump handle on a July noon.—Frederick O'Brien.

Easy as to bite a dentist.—Anon.

Chattering like a Morse sounder.—Irvin S. Cobb.

Grave, but satisfied, like a widower.—Gordon Arthur Smith.

Forgotten as a flame up a chimney.—Sir Arthur Quiller-Couch.

Thrilling as an account of a flower show.—Gertrude Atherton.

He felt like the symptoms on a medicine bottle.—George Ade.

Passed like a flivver in a Vanderbilt Cup race.—Arthur Baer.

Love is like a lounge cushion—it has to be stuffed with illusions and patched with laughter before one can rest on it.—Benjamin De Casseres.

MAIL ALL COUPONS TO P. O. DRAWER 340, VANCOUVER, B. C.

$9,000 in Prizes — **Western Argus** P. O. Drawer 340 Vancouver, B. C. — **Football Competition No. 9**

FIRST - - $5,000
SECOND - $2,500
THIRD - - $1,500

GAMES TO BE PLAYED **April 21st**

I enter the Western Argus Football Competition and agree to abide by the rules thereof, as published in the Western Argus, and to accept the Auditor's decision as final and legally binding in every respect. Twenty-five cents enclosed entitles competitor to one estimate; 50 cents, to four estimates; 75 cents, to seven estimates; $1.00, to ten estimates; $5.00, to 60 estimates. All moneys to apply on subscription to the Western Argus.

If you are not receiving the Argus, place a cross here.

Figures after each name denote last season's score. M is MORE; L is LESS; S is SAME.

NAME..... ADDRESS.....

In filling in the coupon, indicate whether you believe the HOME TEAM will score MORE or LESS, or the SAME number of goals as in the corresponding game last year, by placing X in the column indicated on the coupon.

Mail coupons to Western Argus, P.O. Drawer 340, Vancouver, or deposit at Levy's Cigar Store, 528 Hastings St., West, Vancouver, B.C.

HOME TEAMS	Last Year's Score	Away Team	Last Year's Score	Coupon No. 1 M L S	Coupon No. 2 M L S	Coupon No. 3 M L S	Coupon No. 4 M L S	Coupon No. 5 M L S	Coupon No. 6 M L S	Coupon No. 7 M L S	Coupon No. 8 M L S	Coupon No. 9 M L S	Coupon No. 10 M L S
TOTTENHAM	2	Birmingham	1										
BURNLEY	2	Sunderland	0										
LEEDS U.	1	Notts County	1										
SOUTH SHIELDS	1	Crystal Palace	1										
WEST HAM	1	Fulham	0										
PORTSMOUTH	1	Brentford	0										
CREWE	2	Hartlepool	0										
HALIFAX	1	Southport	1										
WIGAN	2	Wrexham	1										
MORTON	2	St. Mirren	1										
MOTHERWELL	1	Celtic	1										
PARTICK T.	2	Hibernians	0										

TEN ESTIMATES FOR $1.00 IN SUBSCRIPTIONS

Subscribers to the Western Argus will mail coupons containing their estimates to WESTERN ARGUS, P.O. DRAWER 340, VANCOUVER, B. C. or deposit them at Levy's Cigar Store, 528 Hastings Street, West, Vancouver, or with district agents who are authorized to receive Western Argus Coupons. Coupons must be received by midnight, Friday, April 20th, 1923.

A sample coupon issued by the Western Argus.

AT THE HALL STORE

Women's Lustrous Marvella Fur Trimmed Coats - - $49

Coats of rich, lustrous silk marvella coating, developed in the very latest styles, perfectly tailored, full silk lined, side tie and ornament fastenings, with rich fur collar and cuff trimmings. Colors of blue, brown, deer and black. Every Coat is drastically reduced, and is priced for a quick clearance Wednesday.

(Second Floor)

20% Reduction on All JAEGER GOODS

FOR WEDNESDAY

Assortment includes Rugs, Hosiery, Gloves, Underwear, Blankets, Scarfs, etc.

(Main Floor)

Heavy Tapestry Furniture Covering

50 INCHES WIDE

Regular $4.50 and $5.85 values. Exceedingly fine designs and color combinations. January Sales special, Wednesday only, yard,

$2.95

SECOND FLOOR.

PERFECT FITTING

D. & A.

CORSETS

$1.29

PER PAIR

So essential for comfort and distinctive style that the good taste of the sensibly dressed gentlewoman demands. Durable flesh brocade, non-rustable steels, elastic tops and four strong hose supporters make these Corsets unusual value. All sizes up to 28.

Bridge Lamps, Junior Lamps, Plain Lamps

All of the higher class order and some of the very choicest of Floor Lamps. Big assortment of color combinations. January special fo. Wednesday only,

$29.60

SECOND FLOOR.

Rummage Department

ALL-WOOL ENGLISH SPORTS SKIRTING SPECIAL FOR WEDNESDAY, YARD,

79c

40 inches wide, in a wide variety of large over - plaids, showing dainty color combinations. A very fine all-wool quality. Regular $1.25 per yard.

(Rummage)

"SEWARD'S" OLIVE OIL AND CUCUMBER TOILET SOAP

Regular 10c value. Wednesday,

6 CAKES 25c

(Rummage)

CHILDREN'S SNOW SHOVELS

Regular 25c each. For Wednesday, each,

15c

NICKEL SERVING TRAYS,

50c

EACH

A handy Tray for all household uses. Measure 10¼ x 14 inches. Regular 75c each. One dozen only to clear Wednesday.

CHILDREN'S EIDERDOWN ROBES,

$2.95

EACH

Soft All-Wool Eiderdown Bath Robes to fit children up to 12 years of age. Colors of navy, sky and pink, in plaid and all-over patterns. Regular $4.00 each. Priced for clearance Wednesday.

MEN'S PEN - ANGLE WINTER WEIGHT DRAWERS,

49c

EACH

Sizes 32 and 34 only. Perfect qualities, in extra heavy-weight cotton, natural shade. The fact that we only have these two sizes in stock accounts for the low selling price on Wednesday.

"VERONA" TRANSPARENT TOILET SOAP FOR WEDNESDAY,

3 CAKES 22c

Regular 10c per cake. A pure, harmless Toilet Soap. One of the best the market affords. Special for one day only.

HAVE YOU SUBSCRIBED FOR THE DESIGNER MAGAZINE? IT IS NOW ON SPECIAL SALE AT 90c FOR A YEAR'S SUBSCRIPTION

The regular selling price is $1.75. For a short time only we are offering it at the very low price of 90c.

It contains several interesting articles for women, short stories, serial stories, household hints, fancy-work instructions, all the latest fashions, etc. A book you'll be interested in.

SUBSCRIBE NOW!

(Main Floor)

NEW SPRING QUARTERLY

Including a Coupon good for 10 cents on any of our Patterns **25c**

Specially priced at

(Main Floor.)

RICHARD HALL & SON LIMITED

DIET REGIMEN IS ADVOCATED

Early Care of the Teeth Discussed at Meeting Held in Collegiate Institute.

The paramount importance of early care of the teeth, in the child itself, and in the diet regimen of the expectant mother, were emphasized in the address on Dental Education, given at the Collegiate Institute Assembly Hall Friday evening by Prof. A. E. Webster, DD., S.M.D., of Toronto University, under the auspices of the Peterboro Dental Society. Prof. Webster was introduced by the president of the local organization, Dr. C. H. Fulford, and had an audience of about 150 people, including representatives of the medical, dental and nursing professions, and the Board of Education, and a goodly number of pupils from the higher classes of the various city schools. Preceding and following the programme, two splendidly sung musical numbers were rendered by Mr. M. H. Park, accompanied by Mrs. Park.

Dr. Webster

Dr. Webster's lecture, delivered in a pleasant, chatty fashion that made it very interesting, was interspersed with lantern slides showing enlarged X-Ray photographs of numerous form of dental caries and deformity. "Increased decay is one of the penalties we pay for civilization," said the speaker, who characterized dental trouble as coming under two the one in decay of the teeth, the other in loss of the supporting tissues around the teeth.

A brief history of the practise of dentristry was given. It was not until 1837 that dental practise was definitely separated from that of the medical practitioner. In England, so the speaker declared, American dentistry is regarded as on a lower plane to that of the Old Country, simply on account of the fact that the United States dentist practises without a license.

"Dental caries is primarily a disease of childhood and young adult life," said the Professor, speaking of the practically immune period between the ages of twenty and forty-five, when the gums begin to sag. Heredity with regard to teeth plays a part, insofar as children whose parents possessed good teeth will have a tendency to possess good teeth themselves.

Micro-Organisms

The theory with regard to dental caries was that micro-organisms developed on the surface of the teeth, and through fermentation, produced an acid that eventually led to decay. Irregular tooth surfaces were splendid breeding places for these germs, and, when it was realized that teeth often began to calcify before the child was born, it was of paramount importance that the expectant mother should take such nourishment as would contribute toward the production of healthy teeth in the child. Food rich in calcium and vitamins should be taken. Even a pig, declared the speaker, would become "crippled" and go lame if fed on improper food, and he alluded to the experience of a scientific friend who experimented with monkeys, and brought a certain specimen suffering from ulcerated eyes back to health by a change in the diet which had caused the trouble. With the monkey, orange juice and brown paper was the remedy, the juice to provide what its diet lacked, the brown paper to give the cellulose content necessary for proper elimination. Roughage in food, asserted the professor, was Nature's old-time remedy for tooth trouble, but modern foods, refined to the limit, had removed such necessary adjuncts from the diet regimen of the child.

Pictures of impacted teeth were shown, the speaker saying that such conditions were often responsible for incorrigible children who were restless and troublesome.

The various theories held by dentists for the eradication of oral sepsis, or tooth infection, were recounted. Mouth washes and germicides of all sorts had been gradually replaced by the era of the tooth brush and paste, which the speaker was not at all enthusiastic about, the 'placque' which forms on the teeth and covers the little, disease-breeding micro-organisms could be removed by a gentle rubbing, in his opinion, administered either by the dentist or the patient himself, and a brush of uneven bristles, rotated in such manner that the uneven surfaces and intersections of the teeth were reached as well as the surface, was recommended. Water, the speaker considered, made just as good a tooth wash as anything that could be used, and he was not especially in favor of using tooth powders. "Give a boy a good sound apple and he can clean his teeth pretty thoroughly," he said.

Cause of Disease

Cancer, rheumatism, and anaemia were in many cases aggravated, and often caused, by oral sepsis, the Professor said, remarking that cancer of the intestinal tract had in many cases been traced to tooth infection. In the case of five particular diseases, including tuberculosis, syphilis, rheumatism, anaemia and diabetes, an absolute cleaning up of the oral cavity was essential to recovery. In insane asylums and hospitals, it had been found that patients suffering from oral infection were often helped greatly by the proper treatment of the teeth.

Appreciation tendered

At the conclusion of Prof. Webster's address, a hearty appreciation of his interesting and informative lecture was voiced in a motion by A. Mowat, seconded by H. R. H. Kenner. J. M. Greene, chairman of the Board of Education, also recorded his pleasure at the instructive discourse. Prof. Webster, in reply, spoke of a lecture which he considered of great value, given on occasion by him, with regard to the Baby and Its Teeth, and was requested by Mrs. W. R. Morris to return to Peterboro at some future time to deliver it, which he promised to do.

Feels Clean

Garments or Materials cleansed with SURPRISE feel soft and well washed; and carry the truly clean odor so pleasing to the House keeper.

THE FIRST REQUISITE.

A melting pot can't change them into good Americans unless they were good Europeans.—Syracuse (N. Y.) Post-Standard.

THE CHILDREN'S COUGH REMEDY

MINTINE

Sole Agents: Harold F. Ritchie & Co., Limited, Toronto

The years best book by America's best woman author

BLACK OXEN

by GERTRUDE ATHERTON

Published by arrangement with Associated First National Pictures, Inc. Watch for the screen version produced by Frank Lloyd with Corinne Griffith as Countess Zattiany.

(Copyright, 1923, by Gertrude Atherton.)

(Continued from Yesterday.)

XI. (Continued)

Mary read this portion of the letter over twice, the serenity of her face routed by a frown. Of course she had expected to meet this man in the future, indeed had had a very definite idea of playing his cards immediately upon her return to Vienna. But that he should come here! Now. That was another matter. She had succeeded in dismissing the past, and she resented this dark reminder. Well, she could refuse to see him, and possibly he would not arrive until after her departure. And then she sighed again. The fultiity of attempting to travel through even one brief cross-section of life on a straight line!

Her luncheon was brought up to her and when it was finished she answered her letters and settled down to the latest novel of one of her new friends. But Gora Dwight was announced, and she put the book aside with a sensation of pleasant anticipation. She liked no one better, of her new American acquaintances, and made no objection when Clavering had asked her to let him confide his engagement to Gora Dwight alone. He felt that he owed her the compliment (how he was to obtain the forgiveness of Mrs. Oglethorpe was a thought he dared not dwell on), and Mary, little disposed as she was to intimacies, had felt a certain release in speaking of her engagement to another woman.

"'But I detest writing,' said Madame Zattiany. 'I like the activity of doing.'"

XLI

Gora was looking her best in a smart spring frock of brown tweed with a drooping red feather on her hat, whose pointed brim almost but not quite obscured one eye. The two women greeted each other with something like affection, and after the usual feminine preliminaries were over, Gora exclaimed with enthusiasm:

"I have come to tell you how really wonderful Lee's play is, and to say that I could have shaken him for not letting you hear it, but he seems determined that it shal burst upon you in the unmitigated glory of a first-night performance."

Madame Zattiany smiled, very slightly. "Yes, he made a great point of that. I could only let him have his way. He is very fond of having his way, is he not?"

"Well, we've spoiled him, you see. And those of us who have heard the play are more excited than we have been over anything for a long time. Those that haven't are not far behind. I believe there is a dinner or a party in his honor projected for every night for weeks to come."

Madame Zattiany raised her eyebrows in genuine surprise. "Isn't it rather unusual, that—to fete an author before he has made his debut?"

"It is, rather. But in this case it's different. We've waited so long for Clavey to do the big thing that we must let off steam at once."

"He certainly seems to be a tremendous favorite among you. Several of his friends were here at dinner the other night—I was so sorry you were unable to come—and really they seemed to be able to talk of nothing else. They are all very charming to me now, but I am wondering if they will be more than amiably interested in me when I am merely the wife of a famous playwright?"

"Oh, you must do something yourself," said Miss Dwight emphatically. "I am sure you could write. And equally sure that you will try, for you could not live constantly with such workers as we are without being stung by the same busy little bee. You have suggested genius to me from the first, and I am convinced it is not merely the genius of personality. Your life has stifled your talents, but now is the time to discover them and take your place in American letters."

"I had thought such talents as I possessed should be used in the attempt to play a humble part in the reconstruction of Europe," murmured Madame Zattiany; and one of her beautiful white hands moved toward the cigarette box with a curious tensing of the muscles that seemed to rob it subtly of its likeness to flesh. Nothing escaped Miss Dwight's observing eye, and she replied casually: "Oh, Europe isn't worth the effort, dear Madame Zattiany. It's too far gone. The future of the world lies here in the United States. New York is the brain and soul of the United States. Moreover, if you want to help Europe, you can write about it here, be the one to give us all a clearer understanding of that miserable chaos."

"But I detest writing," said Madame Zattiany, who was lying back and watching her smoke rings. "I like the activity of doing, and I have had an experience that particularly fits me for political intrigue. If this were Washington, now——"

"Washington! Washington is merely one of the islands outside of New York. So is Chicago, Boston, the rest of them. . . And don't imagine you would not become fascinated with writing as soon as you were in your stride. Here is a simple recipe to begin with. Get up every morning with the set intention of writing and go to your desk and sit there for three hours, whether you accomplish anything or not. Before long you will find that you are writing madly, not waiting for inspiration. And you will have Clavey to criticize you. The rest is only stern self-discipline. Here is another suggestion: when you have brain fag go to bed for two days and starve. The result is miraculous."

"So, that is the way American writers are made. There are so many of them—I had often wondered——"

"Oh, not at all!" Miss Dwight rushed to the defence of native American genius. "But all writers, no matter what their figts, often go through a period of torture while forming habits of regular work."

"It sounds like torture!" She gave Gora a glance of lazy amusement. "Really, Miss Dwight! Are you trying to frighten me off?"

But Gora did not blush. If she chose to concentrate her agile mind on acting, the accomplished actress opposite could give her few points. She replied with convincing emphasis: "Certainly not. What an odd idea. I have the most enormous respect for your abilities, and you should be famous for something besides beauty—and I should like to see you live down mere notoriety."

"I've loved the notoriety, and rather regret that it seems to have lost flavor with time. But I'll never make a writer, Miss Dwight, and have not the least intention of trying."

"But surely you'll not be content to be just Lee's wife? Why, practically every woman in our crowd does something. There used to be a superstitition that two brain-workers could not live comfortably under the same roof, but as a matter of fact we've proved that a woman keeps her husband far longer if her brain is as productive as his. Each inspires and interests the other. Another old cliche gone to the dust bin. Our sort of men want something more from a woman than good housekeeping. Not that men no longer want to be comfortable, but the clever women of today have learned to combine both."

"Marvellous age and marvellous America! Don't you think I could keep Lee interested without grinding away at my desk for three hours every morning and lying in hungry misery for days at a time?"

"You could keep any man interested. I wasn't thinking of him, but of you. He has more than a man's entitled to already. Men are selfish brutes, and I waste no sympathy on them. It's women who have the rotten deal in this world, the best of them. And men are as vain as they are selfish. It's an enormous advantage for a woman to have her own reputation and her own separate life. No man should be able to feel that he possesses a woman wholly. He simply can't stand it."

"Quite right. Discarding modesty, I may add that I am an old hand at that game."

(To Be Continued.)

SISTER MARY'S KITCHEN

By SISTER MARY

SAUERKRAUT DISHES

Many people enjoy a dinner of asuerkraut once in a while. If the dish is cooked in the oven the unpleasant odor is somewhat curtailed.

While raw cabbage is more easily digested and of greater food value than cooked cabbage, cabbage in any form is a wholesome, hearty food.

These recipes may be a bit out of the ordinary and may help solve the eternal problem of what to eat.

If wieners are not liked, spare-ribs can be substituted.

Sauerkraut and Dumplings

Two pounds of kraut, 8 wieners, 1 cup flour, ½ teaspoon salt, 1 teaspoon baking powder, milk to make a soft dough.

Put kraut in a tightly covered kettle with water to cover. Cook slowly for two hours, adding water as necessary. Wash wieners and cut a tiny slice from each end. Add to kraut and cook an hour longer. Mix and sift flour, salt and baking powder. Cut in milk to make a soft dough. Drop by teaspoonsuls onto the kraut, cover tightly and cook 20 minutes. Serve at once.

This dish provides starch in the dumplings, mineral salts in the kraut, protein and fat in the meat and adds bulk to the meal. A nourishing cream soup and a substantial dessert round out the menu. Brown or entire wheat bread should be used.

Sauerkraut and Potatoes

One pound kraut, 4 potatoes, butter, salt and pepper, ¼ cup cracker crumbs.

Boil and mash potatoes. Season with salt, pepper and butter. Cook kraut for thirty minutes and drain. Put a layer of kraut in a buttered baking dish. Dot with bits of butter and cover with a layer of potatoes, continue alternating layers of kraut and potatoes until all is used. There should be equal parts of kraut and potato. Cover with cracker crumbs and bake in a moderate oven for 45 minutes.

This is another method for preparing kraut with potatoes. The potatoes rather alleviate the kraut flavor, making a really palatable dish.

Kraut and Potatoes II.

One tablespoon lard, 1 pint kraut, 2 cups seasoned mashed potatoes, buttered bread crumbs.

Melt lard in a deep kettle, add kraut and cook for 30 minutes. Put kraut in a buttered baking dish, dot with butter and add a layer of seasoned mashed potatoes. Continue layer for layer of kraut and potatoes until all is used. Cover with buttered crumbs and bake 30 minutes in a moderate oven.

Plain Cooked Kraut

One tablespoon butter or lard, 1 quart sauerkraut, ½ cup vinegar, 1 pound pork, bacon, ham or sausage, water, flour.

Melt butter or lard in a kettle, add half the kraut, then the meat and cover with remaining kraut. Add vinegar and about the same amount of water, cover closely and cook slowly two and one-half hours. Remove meat and sift in from one to two tablespoons flour. Stir and cook half an hour longer. Return meat to kettle to be sure it's very hot and serve.

A few slives of onion are sometimes added to the karut during the cooking.

Your Health

By DR. CLIFFORD C. ROBINSON

NURSING THE INFANT

(Article II)

If mothers follow the plan of carefully using a regular schedule for nursing periods, much better results, both in infant growth and contentment as well as the condition of the mother in well, nutritional breasts and normal milk supply, will follow. In many hospitals and community homes, where regular time period feedings have been carefully carried out, the following plan has been found most satisfactory:

In infants of eight pounds and above, five to six nursings in 24 hours.

In infants between seven and eight pounds, six nursings in 24 hours.

In infants between five and seven pounds, seven nursings in 24 hours.

In infants below five pounds, seven or eight nursings in 24 hours.

A well-developed, healthy, thriving nursing baby should, under ordinary condition, go through the night (from 10 p. m. to 6 a. m.) without being fed.

Nursing mothers will do well to try and put this program in use at the earliest possible time. Don't delay, as the longer you put it off the more difficult it will be to induce baby to think well of it. Of course, undeveloped, premature or delicate babies must have a more carefully determined nursing period under physician's orders.

Carefully comparing averages through a period of three years, I find that the average infant usually takes, while nursing in the first two or three weeks, from six to ten ounces a day. After this time, there is a marked increase. The rule seems fairly constant that the baby should receive of breast milk, in each 24 hours, two times as many ounces as his weight in pounds.

This will necessitate the weighing of the infant each day, to correctly determine the proper growth in weight. The well-being of your baby depends on the amount of food digested and assimilated, not on the amount fed.

Wean infants on the completion of the ninth month.

MAY LOSE SUBSIDY.

WINNIPEG, Jan. 21.—What line of action the Canadian Colonization Association will take to insure its future existence as a result of the proposed withdrawal of the $100,00 Federal Government grant will be determined at a meeting of the officers and directors of the association in Montreal on January 28, it was made known here to-day.

Renew Your Subscription.

There's no tax

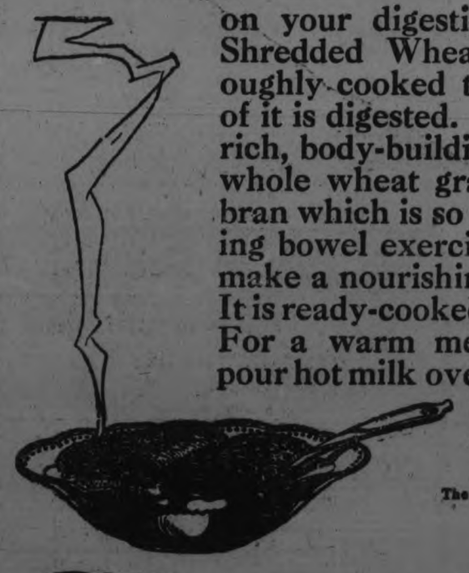

on your digestion when you eat Shredded Wheat. It is so thoroughly cooked that every particle of it is digested. It contains all the rich, body-building elements of the whole wheat grain, including the bran which is so useful in promoting bowel exercise. Two Biscuits make a nourishing, satisfying meal. It is ready-cooked and ready-to-eat. For a warm meal on a cold day pour hot milk over the Biscuit, adding a little cream and a little salt.

The Canadian Shredded Wheat Company, Ltd.
Niagara Falls, Ontario

Shredded Wheat

A Few Specials For Wednesday To Create Brisk Selling

EIGHT HUNDRED YARDS OF
Factory Cotton,
FORTY-INCH
5 Yards $1.00

Spring is drawing nearer each day. Just so you won't be caught without new curtains, bed spreads, pillow cases, etc., better get a number of yards of this fine Factory Cotton, free from specks and heavy threads, and begin working on them now. Factory Cotton articles named above are decidedly nice when neatly appliqued.
STREET FLOOR.
AND BARGAIN ANNEX.

OVER THIRTEEN HUNDRED PAIRS
Women's 50c Black and Brown Lisle Hose, 19c Pair, 3 Pairs 50c
SUBSTANDARDS.

Away less than actual cost of manufacturing. These splendid quality fine Mercerized Lisle Hose, a real quality stocking that sells everywhere at 50c. in first quality. As sub-standards the imperfections are slight. No telephone orders please.

SHIPMENT OF MILL SECONDS OF
Women's "Yorknit" Bloomers, 59c

"Yorknit" Bloomers with snug-fit knees and waist. The imperfections are very slight and will in no way impair the wear of these garments. Come early in order not to miss this value.
BARGAIN ANNEX.

CLEARING BALANCE OF
Women's and Misses Wool Knit Gloves, 2 Pairs 25c

Our buyers were quite fortunate and secured the entire lot at a price much below regular value. They are seamless knit and colors of White, Black, Grey, Red and Beaver may be had. Sizes 5½ to 8 in the lot, but not all sizes in each color.

Bargain Annex Registered

Hespeler Grey Granite Ware, 69c Each

Some good Hespeler Grey Granite Ware that we have sold for some time. A new shipment includes Dish Pans, London Kettles, Preserving Kettles, Potato Pots, Rice Boilers, Straight Sauce Pans, Gem Roasters, Water Pails.

LARGEST 12/4 SIZE
First Quality **Flannellette Blankets**
$3.00 Pair

When we tell you that every Canadian Wholesale House is selling Blankets like these to-day at $3.25 a pair, you'll instantly see the exceptional opportunity offered you here. First shoppers will have choice of white or grey. Less than one hundred pairs. Come early.
STREET FLOOR AND BARGAIN ANNEX.

Pure Wool White Scotch Blankets, $6.75

These are the kind that provide a real comforting warmth on these frosty nights. Every pair manufactured in Scotland, and are absolutely the best. They are "Clydesdales" and are bound on both ends and whipped singly. Choice of pink or blue striped ends.
STREET FLOOR AND BARGAIN ANNEX

Crisp New English Dress Voiles, 34c Yard

Over half the lot are fresh, new Voiles just taken from their wrappings. Our buyers were fortunate in procuring these lovely fabrics at a price far below regular. Fine qualities are numerous, while patterns are far more attractive than the price would lead one to suspect. Including all white and colours. 36 to 40 inches wide.
BARGAIN ANNEX

OVER TWO HUNDRED POUNDS
Scotch Fingering, 29c ¼lb. Skein or $1 lb.

Right now is a good time to start using Otonabee Four-Ply Scotch Fingering. If you are not already using it. When you once do you'll use no other. For it is the ideal Scotch Fingering, and it is by far the best wool at its regular higher price that we can procure. Special on Wednesday, $1 pound. BARGAIN ANNEX

SPECIAL, TWO OUNCE BALLS OF
Four Ply Winter Wool 5 Balls $1.00

The colour selection includes Black, White, Rose, Tangerine, Cardinal, Maroon, Havana, Seal, Silver and Pink. For all fine knitting we advise you to use this excellent wool, for you are sure of better results than you could possibly get from any other make. Special on Wednesday, 5 balls for $1.
STREET FLOOR

The GRESSMAN Company Limited

GAVE AN ADDRESS AT GEORGE STREET

Rev. Archie Wallace Gave Interesting Talk on the Next Generation.

"The Next Generation" was the subject of an extremely interesting address delivered at George Street Methodist Church last evening by Rev. Archie Wallace, of Toronto, associate editor of Sunday school periodicals in the Methodist Church. A good audience was assembled for Rev. Mr. Wallace's lecture, which was a happy combination of wit, pathos and common-sense. Preceding the address, two heartily-encored musical numbers, a violin selection by Master Arnold Spencer and a whistling solo by Mignon Mayneord, were given. Rev. W. H. Young acted as chairman.

Dividing his discourse into four headings, Rev. Mr. Wallace spoke first of the next generation as one which would express its religious aspirations in terms of everyday living. The present trend of the day, one which would come to a head, he thought, in the next generation, was to get away from orthodox jargon in spiritual manifestations, and put into everyday practice the underlying tenets of religious teaching. Religion expressed in concrete ways, such as the work done by the Rotary and Kiwanis organizations, was the aim of the growing youth.

More of the element of brotherhood and less of controversy would be stressed in the lives of the coming generation, said the speaker, who regarded the present-day discord between Fundamentalists and Modernists as the last spasm of a dying age, when minor things held men and women apart from consideration of the great major beliefs of life. Rev. Mr. Wallace considered the modern arguments over trivialities as a hangover from the Dark Ages when men went armed to the teeth to theological councils, determined to fight their way, if necessary, in upholding their own opinions.

More study and consideration of the importance of child life and its welfare would be noticed in the coming generation also. The clear tendency of the present day was to recognize the paramount necessity of so training and moulding the growing life of the age as to make the child of to-day the upright citizen of the morrow.

The next generation would be one when war would be done away with. The tremendous cost of war and the folly of it would be impressed on the youth of the age to such an extent that they would realize their obligations in seeing that disputes between nations should be solved by international adjustments rather than by the might of the sword. That the last war was a war to end all future wars had been ingrained in the fibre of the men who gave their lives to realize such an ideal. The speaker mentioned in scathing terms a certain Toronto newspaper, which went out of its way to sneer at the League of Nations, and said that, while it was possible that no human agency could be perfected that would be enabled to solve the problem of wars to satisfaction, yet any such agency that aimed at improved present conditions should receive loyal support.

TWO IN ONE

Higgs—There are two sides to every question.

Biggs—And when you listen in on the radio you hear them both at once.—Selected.

BIG BUSINESS IN CHEESE

At a meeting of the executive of United Co-operative, Limited, held in Peterborough recently, the reports presented covering last year's work showed that the company had done the biggest business since its organization in 1920. At the company's new warehouse in Belleville, 33,560 boxes of cheese were sold last season, worth $583,355.00. These sales were in addition to the large quantities of cheese sold at Montreal. The total sales of the company for the year were $1,617,043.00. These sales were over $200,000.00 greater than for 1922.

The factories in the central Ontario district, which last year sold co-operatively, including some 10 factories in Peterborough county, have averaged about 1-2c. a lb. more for the season, than the factories which sold on the Madoc, Stirling, Campbellford and Peterborough Cheese Boards. Reports presented at the annual meetings of the different factories during the past couple of months have shown that the factories that sold on the cheese boards averaged from 18.50c to 19.12c a lb. for the season. The factories which sold co-operatively have averaged from 19.29 to 19.87c a lb.

Salesmen for a number of the cheese factories which sold on the cheese boards have been asking why the co-operative factories received so much better prices. One reason was because some 5,000 boxes sold co-operatively were graded as specials and sold for extra prices. Quite a few of the Peterborough factories that sold co-operatively had cheese that graded as specials. None of the factories which sold on the cheese boards had any cheese graded as specials. At meeting held in Stirling last week, salesman for one of the factories that sold on the Stirling Board, asked the Government Grader, Mr. Jas. Irwin, why the co-operative cheese had so many specials, while the factories which sold on the cheese boards did not. Mr. Irwin replied that it was largely because the cheese sold co-operatively were shipped into cold storage at Belleville and kept there at a low temperature from one to three days before they were graded. Because of this they were in the best possible condition when graded. He stated that a considerable quantity of the cheese sold on the cheese boards was graded in the cars or in warehouses lacking cold storage. They were, therefore, not in such condition for grading.

A considerable number of factories which sold on the cheese boards last year have voted to sell co-operatively this year. Last Saturday the patrons of two Peterborough county factories, Killarney, near Norwood, and Cedardale, of Lakehurst, voted to sell co-operatively this year. Both these factories sold on the Peterborough cheese board last year. The Killarney factory is one of the best in the province. It has a cold curing room and last year made 185,000 lbs. of cheese. It was the largest factory selling on the Peterborough Board last season.

Turkey Dinner 50c

WEDNESDAY
In the Tea Room, Third Floor
11.30 a.m. to 2 p.m.

SOUPS
Cream of Tomato Vegetable

COLD MEATS
Roast Veal Ham Salmon

HOT MEAT
Roast Dressed Turkey with Gravy
Cranberry Sauce

VEGETABLES
Mashed Potatoes

DESSERT
Steamed Fruit Pudding with Caramel Sauce Ice Cream

Bread and Butter
Pot of Tea or Coffee

The GRESSMAN Company Limited

IN MILLBROOK AND DISTRICT

Annual Meeting of the "Boneka" Bible Class --The New Officers.

MILLBROOK, Jan. 22. — The "Boneka" Bible class of the Methodist Sunday school, Mrs. H. Rea, teacher, held their annual meeting and elected the following officers for 1924:

President—Mrs. F. Smith.
Vice-Pres.—Mrs. Hilliard Lang.
Secretary—Mrs. J. Todd.
Asst. Secretary—Miss Mary Widdis.
Treasurer—Mrs. George Fallis.
Convenors Devotional committee—Mrs. T. H. Aiken and Mrs. G. McDowell.
Convenor Missionary committee—Mrs. B. R. Raper.
Convenor Membership committee—Mrs. J. Turner.
Convenors Visiting committee — Mrs. G. E. Burnham, Mrs. Ross Edmunds.
Convenor Social committee—Mrs. H. A. Earle.
Convenor Flower committee — Mrs. H. Rea.

MAYBE THEY WERE RIGHT

A doctor and his Irish coachman were driving past a duck pond, when the coachman said:

"Oi hate thim birds, sorr."

"Why should you hate the poor creatures, Pat?" the physician asked. "I'm sure they never do you any harm."

"Sure, sorr, don't you hear thim mocking you? You niver pass thim but they call 'quack, quack, quack!'" —Tit-Bits.

PETERBOROUGH ROYAL CHAPTER OFFICERS WERE ELECTED

The Royal Chapter, District No. 3, of the City of Peterborough, held their annual meeting and election of officers Saturday night, January 19th, 1924. Sir Knight Companion the Right Worshipful Brother J. H. Spence, P.D.G.L. of Ontario East, was extended Grand Lodge honours. He conducted the election and installation of the following officers:

D.C. in C.—Com. H. Sunman.
E.C. in C.—Comp. G. McCullough.
Chaplain—Com. L. Lilly.
Comp. Scribe—Com. J. Hobson.
Treasurer—Comp. J. Ball.
Sir Herald at Arms—Comp. D .H. Howard.
First Lecturer— Comp. C. Huffman, P.W.C.C.
Second Lecturer—Comp. Bertram.
First and Second Conductors—Comp. Meeks and Clarke.
Inside Herald—Comp. Dunsford.
Outside Herald—Comp. Andrews.

Short speeches were given by the various officers elected and a very enjoyable evening was spent.

Had a Weak Heart Was Very Nervous For Three Years

Miss Jessie Peterson, Zealandia, Sask., writes: "I wish to let you know how much good Milburn's Heart and Nerve Pills have done for me.

"For nearly three years I was very badly run down, had a weak heart, and was so nervous that sometimes I would almost faint away.

"I heard of many people who had recommended your Heart and Nerve Pills, so I decided to give them a trial. After I had used two boxes I found they had done me good, and after having taken five boxes I was completely relieved.

"I cannot recommend your Pills enough, and I would advise anyone having a weak heart or troubled with nervousness to use them."

Milburn's H. & N. Pills are 50c a box at all dealers, or mailed direct on receipt of price by The T. Milburn Co., Limited, Toronto, Ont.

A GOOD JUDGE

Wife—I was taken in to dinner by that officer you introduced me to. He was quite nice, and remarked upon my birdlike appetite.

Hubby—Well, he should be a good judge on that point, dear. He runs an ostrich farm in South Africa —Selected.

ECZEMA SUFFERERS

READ THIS CAREFULLY:

Why suffer all the tortures of Eczema when for a small sum you can obtain a guaranteed Remedy?

I have a newly discovered treatment that will give immediate relief after the first application. This Remedy has never failed to do all that is claimed for it and has healed cases of fifteen years' standing.

Drop a card or leave your address to Box 330, Evening Examiner, and you will be visited and the Remedy described to you. This Remedy is sold on a No Cure No Pay basis and will only be in Peterborough for thirty days, as other places are demanding a visit.

t.w.t.-2d-21-330. **ARDMORE LABORATORIES**

MUCH MARRIED MAN SOUGHT BY POLICE

Bruce Chambers of Peterboro' is Wanted on Several Charges -- Eloped With Maid.

Bruce Chambers of Peterboro' is wanted by the police on charges of theft and forgery, with perhaps bigamy and wife desertion as additional grounds of complaint. Ten days ago the police claim, he left his wife in Peterboro and fled the city with another woman.

Chambers, it is said, was married in France while overseas with the Canadian forces, but did not bring his wife to Canada. In 1922 he was again married in Peterboro, his present wife, of course, being ignorant of the French marriage.

On Thursday, January 10, he left home with Edith Dibble, a maid in one of the city's leading houses. The report was received by the police, and a general call has now been sent out for apprehension.

Chambers is 25 years of age and well built. He is marked in the police description by a shrapnel wound on his left cheek and an accurate description of him has been forwarded to the principal centres.

Edith Dibble, with whom it is said he left the city, is 20 years of age and is two inches taller than Chambers. She wore a long fawn coat, a black coon collar and a large hat.

The alleged elopment was made on a Canadian National train 94, on leaving here at 9 o'clock for Port Hope. Single tickets were purchased and the trail is now being followed from Port Hope to any of the hundred places where the couple might have reached by a main line train from Port Hope at 3 o'clock in the morning.

A LA CAFETERIA.

EDINBURGH.—Bring your own eats and drinks. That's the custom at the fashionable "pauper balls" being given at this season throughout northern Scotland. Frequent guests include Prince Henry, Prince George and others of the royalty and nobility.

It Pays to Advertise.

THUS MANY WILL SWEAR

Bishop (visiting Sunday school class)—What is the chief evil of gambling?

Boy (who knew).—Losing, sir.—Exchange.

INK SPOTS.

When you spill ink on a white silk shirt keep the spot saturated with turpentine, and after a few hours you can remove it by rubbing the material between the fingers.

Miss Allen's Tested Recipes

No. 73
Cocoanut and Chocolate Potato Cake

(This precious recipe was handed down from the wife of the third Governor of Massachusetts who used it way back in 1787)
(All measurements level)

1 can Baker's cocoanut—southern style
1 cupful Crisco
1 cupful sugar
2 squares chocolate
4 eggs
¾ cupful milk
2 cupfuls flour
2 cupfuls cold mashed potatoes
1 teaspoonful salt
2 teaspoonfuls baking powder
1 teaspoonful cinnamon
½ teaspoonful cloves

Cream Crisco and sugar, add melted chocolate, egg yolks, well beaten, cocoanut, potatoes.

Sift together remaining dry ingredients, add alternately with milk. Last fold in egg whites, beaten stiff and dry.

Bake about 45 minutes in moderate oven.

CRISCO
Made in Canada

For light, tender cakes
For digestible and flaky pastry
For crisp, digestible fried foods

ALL WORK AND NO PLAY MAKES JACK A DULL BOY

Not having seen any letters from this thistley section of the globe, and as I am a subscriber, I take the liberty to set down a few of my private views.

I have read the "Practical Discussions" pages with a good deal of interest and sometimes amusement. Optimist, in a late issue, seemed to have great confidence in his ability to make money of his farm. From all appearances he wrote that letter the day before he got married, or perhaps the day after he won sweepstakes for pumpkins at his village fair. However, if any young fellow just starting up on a farm put faith in everything Optimist said, his hopes will be somewhat shortlived.

Last night I read that "Grandfather" said his ten-year-old grandson plowed as fast as he did himself. But he is not the only man who makes the mistake of working a young boy too hard. I suppose he meant it was a sulky plow, but even then it is a man's job to drive one of them this time of year.

Many a boy only half through public school never knows what it is to have a half hour of spare time when he is at home. Give the boy a chance and let him have his proper growth. Let him do a certain amount of work, but don't keep him always at it. The pity of it is that the boy, not his task-master, has to suffer the consequences when he is older. Remember, it is not natural for a boy to be always working, like his father. I know of at least one man who has always made a slave of himself, and although only a comparatively young man, he has seen his best days. His two young boys are heading in the same direction, only a little faster, if possible.

Now, I would like to say an earful to my brother boys (as I am only seventeen) who are thinking of starting out for their own. Decide what trade you would like best to follow. If you like farming, why farm, whether there is much money in it or not. When you plan your career don't consider money at all. Everyone knows what sort of work he likes best to do. That is the work for him to do. Don't go at a trade you don't like just for the sake of big money. In my opinion, money is no good to one unless it has been fairly earned.

In these times most farmers do a lot more work than they get paid for. Almost any other tradesman gets pay for three times as much work as he does. Nowadays, it seems to be the natural thing for the farmer to stand the loss of the other fellow. If things continue in the way they are now I can't make out how the farmer is to keep things going. His claims for justice are ignored by those in authority. They put the price of his products down and keep them down. The price of what he has to buy goes up and continues to go up. But it doesn't come down, no matter how high it goes. At least it hasn't yet. But wait. All the people in the cities, including young men by hundreds who have left the farm, must be fed. That food comes from the farm. When the farm is done where does the food come from then? That's when the few farmers will have the chance to make their own terms, and if they don't make their own terms they'll be no further ahead. It is all right to tell the farmer not to let the other fellow bully him, but I can't yet see how he can do as he would best like to.

UNKNOWN AS YET.
Huron County.

TO RELIEVE PAIN

For neuralgia, lumbago, neuritis, rheumatism, etc., use Parke's Ruby Rub. It produces soothing, penetrating heat, stimulates the parts and scatters congestion. Get it at Bond's Drug Store, corner George and Hunter streets.

THE QUESTION SOLVED

Comely Maiden—Why are all vessels spoken of as "she"? It's because they glide so gracefully, I suppose?

Boatman—No, miss, it ain't. It's because their riggin' costs so much. —Answers.

Miss Hila Marshall, a 20-years-old stenographer, has written a novel which is attracting considerable attention in London.

The Alterer of Habits

FRANK STOCKTON wrote a tale about a monarch who relied on an official called the "Discourager of Hesitancy." This officer's task was to prod folks who dallied over important decisions.

Modern advertising likewise fosters prompt and judicious decisions. But advertising might better be called the "Alterer of Habits." It brings many changes to pass. And these changes are for the better—*always.*

Advertising has revolutionized the personal habits as well as the buying habits of the nation. It has elevated our standards of living. It has made us eat better, sleep better and dress better. It has added countless comforts and conveniences to the daily life of each one of us.

Advertising has taught us how to find the best buys in almost everything imaginable without indulging in the needless habit of "shopping around." It tell us just where and when to go for what we want and how much to pay. It lets us compare prices and qualities without even stirring from our homes. It vouchafes our money's worth.

Do you read the advertisements that appear daily in this paper?

It's a profitable habit

Dress Goods and Silks

This very important department is now located on the Second Floor and is considered to be the finest of its kind in the city. It has been aptly described as the "daylight department," the large south windows giving a continuous stream of daylight all day long, even in the dullest of weather. The comfort of the shopper has been studied and catered to with care. Stocks are well assorted and most reasonable

THE J.C. Turnbull CO. LTD

STORE OPENS AT 8.30 A.M. DAILY

Men's Furnishings

Our Men's Furnishings Department is situated on the Main Floor, just inside Simcoe Street Doorway. Here you will find a comprehensive stock of every staple line of men's wear at lowest possible prices. A most casual investigation will readily demonstrate to you the marked savings that can be effected by doing your men's shopping here.

A Remarkable Purchase of Advance Style Dresses

Models you would expect to pay $25.00 for Selling at

Styles For Miss or Matron in sizes 16 years to 42 bust

$14.50

Sale Starts Wednesday and will continue until Sat. if not sold out before

Every Dress a real beauty, showing Fashion's newest ideas for early spring wear. Dresses that you must see in order to appreciate their perfection of finish and artistic effects. New, crisp and attractive—just off the designing tables a few days ago. All purchased from the makers Monday of this week. The type of garments smartly dressed women are wearing, but at a price much lower than you are accustomed to paying for such style and value. They are developed from satin-faced Canton, charmeuse, flat crepe, Canton crepes, tricotines and Poiret twills in a variety of chic modes. Some slim of line, others bloused or affecting drapes. This is indeed your great Dress buying opportunity of the season.

Materials

Satin-faced Cantons, flat crepes, charmeuse, Canton crepes, Poiret twills and tricotines.

Styles

Braid and bead trimmed, embroidery trimmed, ribbon ruffles on cuffs and skirt, bead ornaments, self pleating, frilled skirts,

Colors

Are the very best in

Fawns, cocoa, zinc grey, burnt orange, browns, navy, black, etc.

Pure Wool Fabrics

(Second Floor)

Homespuns, Wool Ratine, Tweeds, Wool Eponge, Overchecks and Novelty Mixtures. Suitable for coats, suits, dresses, skirts and children's wear. All pure wool materials and British manufacture. Selling at half and less than half their former values. Many pieces are right in line with the new spring fabrics in weave, design and colorigs. Buy your spring needs ow from this range and save money. 54 and 56 inches wide. Former $2.50 to $4.50 values, for, yard.....

$1.25

Basement Briefs

Apple Corers 19c
Jelly Cake Tins ....2 for 19c
Dish Drainers, 17 x 12 ....69c
Reinforced Wire Strainers, 29c
Potato Mashers 15c
China Milk Jugs, 23c, 35c and 49c
China Milk Judgs, 15c, 25c and 35c
China Cake Plates, each, 25c
Odd Soup Plates, each, 29c
Odd Slop Bowls, each, 39c

Window Shades

(Third Floor)

Good quality Oil Opaque Window Shades in green, white or cream. Mounted on good rollers. Complete with fittings. Size 37 x 72. Regular $1.25 value, for..... **98c**

Serving Trays

(Basement)

Exceptional value. Size 14 x 17 inches. An oval shaped Serving Tray in black Japaned finish, with gold decoration. Wednesday, while they last, each..... **29c**

Bath Towels

Extra value offered in English Bath Towels that are thick and absorbent, ecru with red stripe, fringed end. Size 24 x 44. Pair..... **79c**

Girls' Wide Rib Hose

Fine Botany Wool Hose in wide rib, soft finish and durable smart appearance. For girls' and misses' wear. Choice of black, brown or sand. Sizes 7 and 7½. Pair, **79c**
Sizes 9, 9½ and 10. Pair..... **98c**

Writing Pads

Turnbull's Economy Writing Pad in large letter size, National linen paper, 50 sheets. Complete with blotter. Regular 20c value, 2 for **25c**

Ready-Made Sheets

Made from good quality bleached sheeting, deep hem. Torn—not cut. Size 72 x 90. Would be good value at $2.25 each. Wednesday's price, each..... **$1.59**

Mattresses

(Third Floor)

Turnbull's Guaranteed All-Wool No. 1 Mattress, encased in a good strong art ticking, with neat roll edge. Can be had in any regulation size. Regular $9.00 value. Wednesday..... **$7.89**

Lingerie Crepe

A superior quality of Krinkle Crepe for making fine lingerie. Choice of yellow, mauve or pink, with blue bird or Japanese fan design. 30 inches wide. Yard..... **49c**

Boys' Mitts

Muleskin Mitts for boys, with elastic rib knit wrist, warmly lined. Splendid for snowballing. Great to wear and very warm. Pair..... **39c**

House Dresses

Charming House Dresses made from heavy romper chambray. Shown in a variety of pleasing color combinations and daintily trimmed. Small, medium or large sizes. Regular $1.25 value. Wednesday, each..... **89c**

Gingham House Dresses

Good quality Canadian gingham, in small check designs, was used in making these Dresses. Round or square necks. Trimmed with ric-rac braid or bias tape in contrasting colors. Regular $2.00 value, for, each..... **$1.39**

Gingham and Chambray Dresses

Best quality Chambray and Gingham Dresses. Very attractive styles. Neatly decorated with embroidery, stitching or finished with novelty braids. Good color range. All sizes. Regular $2.50 value, for, each..... **$1.89**

ANNUAL MEETING OF Y. M. C. A.

The annual meeting of the Young Men's Christian Association was held on Friday evening in connection with the regular Association Hour.

Supper was served at 6.30.

Mr. J. F. H. Wallace presided during supper and the first part of the evening, Mr. G. A. Gillespie, president, presided during the business meeting.

Report of Nominating Committee

The Nominating Committee recommended that the retiring directors be appointed for the customary term of three years.

The following are the Directors whose terms expire at the present time: Messrs. J. J. Turner, W. A. Richardson, J. Wearing, E. B. Fowler, H. R. H. Kenner, B. D. Hall.

Report of General Secretary, Annual Meeting, Jan. 18, 1924.

Mr. Chairman, Directors and Members:

The year that has just closed has proved to be in many ways the most difficult that we have experienced for some time. The Association has felt the result of the depression in business as well as the business organizations generally, however, there were many things accomplished which should be encouraging to us all, and viewing the year as a whole we should be grateful for the many things, for the loyal support of the directors, committee-men, members and friends.

This report will cover the following departments: Religious work, social activities, educational work, finance, Ladies' auxiliary finance. A report of the Physical and Boys' Department will be presented separately.

Organization

During the year two of the Directors resigned, Mr. H. B. Cowan and Mr. E. Worth. Mr. V. Eastwood and Mr. L. D. W. Magie were appointed by the Directors to succeed Mr. Cowan and Mr. Worth.

The janitor and the matron of the association resigned in July and Mr. and Mrs. George McKee were engaged. The efficient work of Mr. and Mrs. McKee is greatly appreciated by the staff and the Directors.

The Membership Committee which was formed in the fall of 1922 was materially assisted during the year under the leadership of Mr. G. D. Carlisle.

The Social Committee under the chairmanship of Mr. J. F. H. Wallace has rendered good service during the year.

An Educational Committee of which Mr. H. R. H. Kenner is chairman, was formed in the fall and was instrumental in starting a class in Junior Matriculation.

Religious Work

The Sunday afternoon meetings during the year has a total attendance of 798. The success of the Sunday evening meeting was greatly helped by the devoted service of Mr. Fred Chenhall and the orchestra.

The newly-organized Friday evening meeting at the supper-hour had a total attendance of 408, an average of 45 per meeting. The addresses at these meetings were either of a definite religious character or inspirational nature. The attendance for the Sunday afternoon meetings and Friday night meetings was 1106. The Boys' Bible Classes during the year had an attendance of 506, and the boys religious meetings had an attendance of 204 making a grand total for men boys at religious meetings of 1846.

Social Activities

The social committee undertook the raising of the budget asking for namely $200.00 and considerably helped the directors in the spring financial canvass with the result that considerable more than the amount of budget was raised by their co-operation. The committee was responsible for the purchasing of the moving picture machine which has proved to be a valuable help in the work of the association. Weekly moving picture shows during the spring and fall season were attractive features in both the men and the boys' departments. Three splendid feature pictures were put on during the year with a fine attendance.

A snowshoe party for seniors and one for the Collegiate Club was held. New Year's a program with music and refreshments was undertaken with an attendance of 150. A banquet was held for the educational classes at the conclusion of their season. It was attended by 25 students. The membership banquit was held in October for the championship baseball players were guests, was attended by 219. The Chicago baseball team was entertained during their recent visit, the total attendance at these various functions was 493.

Educational

The Salesmanship and Public Speaking classes organized late 1922 came to a successful conclusion last spring. Ten classes of each of these courses held total attendance of 45 in the salesmanship and 192 in the public speaking. Enrolled in the public speaking class was 22.

Mr. R. H. H. Kenner accepted the position of chairman of the newly-organized educational committee. This committee set up the program for the educational work for the winter session making a Junior Matriculation class the main feature. This course was well received and 17 enrolled in the classes, some of these students took one or two subjects, owing to difficult conditions a number of these students have discontinued the course, being owing to the nature of the work was to be expected, for such a course calls for a very considerable sacrifice and demands perseverence, on the part of the student. Classes in Public Speaking, Salesmanship and Business Letters and Reports were offered but not enough students were secured in o any of these to justify the conducting of classes. The Association, however is ready at any time to promote classes of any when justified by a demand for them.

Finance

At the beginning of 1923 the Association carried a deficit of between 500 and 600 dollars with some subscriptions outstanding, which were counted as assets. During the year there has been some shrinkage in these subscriptions so that a considerable handicap was placed upon the work of the Association for the year.

The fuel costs were higher than usual, partly owing to the practice of heating the swimming pool as well as owing to the cost of fuel being higher. The membership for the year practically remains constant while it was expected that the membership for the year would be increased.

The dormitories were not filled at all times during the year. Owing to these conditions therefore a deficit which was expected to be wiped out has not been reduced and in fact has increased to approximately $100. To offset this a permanent equipment and furnishing has been added at a cost of over $400.00.

The financial outlook for the year 1924 is encouraging. Every department will be made to operate the Association most economically and strenuous attempts will be made to increase revenue so that it is at the next annual meeting we will be confident that we may present a balanced budget. The experiences in two or three other Associations might be of interest. Toronto Associations during the last two years have accumulated a debt of $25,000i During their canvass during last week this was included in the amount to be raised and $130,000.00 was assured. This result should be a great encouragement to other Associations as an indication of returning confidence in business circles. Montreal, Guelph and Orillia have been forced to make drastic reductions in their staff and the Western Associations are at the present time in a very serious condition. In the face of these facts we should be encouraged when we think of our financial situation.

Ladies' Auxiliary

Ladies Auxiliary have served the Association throughout the year with splendid devotion and have assisted materially in the work of supplying needed equipment for the dormitories and kitchen as well as in the provision for the Friday evening supper. The service of the ladies is gratefully acknowledged.

In conclusion, as General Secretary, I would like to thank the other members of the staff for loyal co-operation and devoted service, especially in the promotion of the Friday evening supper hour has this been apparent. Mr. Loomis and Mr. McNeely have both taken the keenest interest and fullest responsibility in the outstanding feature of the work for this year. I also wish to express a deep sense of appreciation to the Board of Directors for their generous co-operation and their sympathetic attitude during the trying period through which we have just passed.

Let us look forward with optimism to the new year before us and, with faith, courage and hard work on the part of all seek to make 1924 a record year in the Association work in Peterborough.

Report of Boy's Work

The Board of Directors, Y. M. C. A., Peterborough, Ont.

Gentlemen: The report following is designed to convey to the board of directors and members of this association a survey covering all phases of activities carried on in the boys' division during the year 1923. Statistics are avoided except where they are necessary in order to ensure the proper idea of work being done by your boys' work committee in conjunction with the boys' work secretary.

At its best a report of this nature is wholly inadequate to properly carry a true impression of the work being done in the boys' division. Herein we may only list the program of events carried through, with perhaps the addition of some comment from the adult point of view. We cannot place a true value upon our contacts with boys in all parts of the city. No system has as yet been devised which can accurately record the results of the study with a boy of his own problems; the discipline enforced by the value he places upon his membership in the association; the friendly word to a boy as he passes in and out of the building and the direction of that boy's life into channels of useful citizenship. Without doubt the responsibility facing workers with boys is no small one.

The policy of the department remains unchanged. We have placed ourselves on record as being desirous of co-operating with every agency doing or attempting constructive work with boys. To this end we have been able to answer the call from certain city churches for help which experience enables us to render. We have provided special speakers and in one instance provided direct leadership in the reorganization of one of our Sunday schools. In other city-wide affairs we have played our part as one of the units. During the election to the Provincial Boys' Parliament the association acted as a clearing house prior to election day and was then the northern polling booth. To individual members of Rotary and Kiwanis who are entrusted with the oversight of a particular boy we have been happy to render assistance and advice where necessary. The association is one of the co-operating units of the newly-formed Peterboro' Boys' Work Board and as such will have a direct voice in community work, in addition to the programme carried on in our own building.

One phrase in the policy governing the work of your boys' section is worty of note. "No boy under the age of 17 years, who is at school will be permitted to make use of the association after 6.00 p. m., except on Friday or Saturday evenings. Exceptions may be made in favor of employed boys when the secretary has interviewed the parent or guardian of the boy." This clause is rigidly adhered to and as a result we have the confidence of the teaching staff of the city.

The membership of the boys' division embracing beginners, juniors and intermediates, at this time constitutes a tide mark for your present secretary's tenure of office and perhaps for the association's history. We have now 262 members divided as follows: Beginners 106, juniors 90, intermediates 66.

The report of the religious department will cover Bible study as carried on among the boys of the association. The report of the physical department will also cover the spring swimming campaign in which we have an integral part. Supplementing the former mentioned report it may here be noted that in our annual Bible study examinations held last spring nine boys received 70% or over. The boys are preparing now for a similar examination.

Two addresses, emphasizing the world-wide scope of the Y. M. C. A. were given in the department during the fall term by W. R. Cook, of the National Council, and Frank V. Slack, student secretary of India and Ceylon. To date the boys have responded to the appeal on behalf of the boys of other less favored lands by contributing $35 to the Foreign Work Budget of India.

Our boys' camp was conducted as usual during the early part of July at the Rotary camp on Clear Lake. Thirty-two boys were on hand this year. Report of this feature has been made in detail to the boys' committee.

We are making excellent use of the motion picture machine purchased in the appropriation of this year. Weekly programmes are given in the boys' department with an average of about 95 boys per week. In addition we have served certain churches with special programs and featured a lobby presentation of the sacred picture, "From the Manger to the Cross," on Sunday, January 30th. At the military camp you rsecretary, under the direction of Mr. Loomis, provided a movie program for the men under canvas.

In concluding this report it is desirous that we call again the attention of the members to the fact that this can only touch the work which goes on from day to day. Our contacts are with boys who are pulsating with energy and provide each one an interesting study. For another year we may be enabled to carry on this enterprise of moulding character in the youth of today.

Respectfully submitted,
J. E. SMITH,
Chairman Boys' Committee.
F. G. McNEELY,
Boys' Work Secretary.

Mr. Barrie moved a vote of thanks, seconded by Mr. J. E. Smith, to the staff. Mr. E. B. Fowler moved a vote of thanks to the ladies' auxiliary for their valued services to the association. There were 39 members present, including 12 directors. The meeting was closed with prayer by the general secretary.

Physical Department

The Hexathlon or Indoor Athletic Championship was trained for during classes of the winter term and was officially conducted uring March last. When the results were published Peterborough was found to have attained seventh place among associations of similar size in North America.

The Public School swimming campaign for all non-swimmers, irrespective of association membership, found 106 boys registered for instruction. These were divided into classes and in so far as possible individual instruction was given. A satisfactory proportion were able to swim at the conclusion of the course. At the same time a course of life saving was organized for seniors. Land drills were successfully carried through but lack of strength and depth of our plunge curtailed water instruction and practice.

At the military camp the physical director supervised physical and social programmes for the men under canvas.

City championships were conducted in track and field events by the physical department of the Y. M. C. A. who also provided shields for first and second place in each contest.

Our tennis courts had the most successful year in many. Schedules of doubles and singles were played off with 32 members in former and 28 in latter.

The physical committee and director co-operated with the P. A. A. A. in the conducting of the road race on Thanksgiving Day. The association building was used as headquarters before and during the race. Dressing-room and shower privileges were provided all runners.

As a part of our programme of community service the association provided a room for the meetings of the church hockey league executive, and had as a member of the executive your physical director.

The following statement of gymnasium attendance is published for the information of the board of directors and members of the association.

	On Roll	Tot. Att.
Business men	44	290
Seniors	43	318
Young men	63	422
Senior school	21	96
Intermediate school	33	319
Junior school	59	693
Intermediate employed	16	235
Beginners	95	725
Leaders	13	50
Total—Regular classes	387	3149
Hockey class	23	142
Handball	20	282

FINANCIAL REPORT

Statement of Receipts and Disbursements for the year ending 12th January, 1924.

To balance on hand	$ 119.20
Receipts	
Subscriptions	3,671.00
Memberships	3,432.10
Dormitories	3,342.25
Lockers	119.25
Billiards and bowling	620.60
Board of Education	700.00
Religious department	120.75
Educational department	209.25
Physical department	75.20
Miscellaneous	440.35
	$12,730.75
Bills payable, Union Bank	500.00
	$13,349.95
Disbursements	
Administration—	
Salaries	$ 5,800.00
Office expense	389.25
Interest	137.10
	$ 6,326.35
Operating Expenses—	
Janitor	$ 1,011.05
Fuel	1,694.00
Light and water	184.11
Supplies	590.00
Laundry	298.71
	$ 3,777.87
Building and Equipment—	
Furniture, etc., $289.06; repairs, $781	$ 1,070.06
Taxes and insurance	370.24
Religious work	46.27
Physical department	193.65
Social work	184.09
Educational work	292.50
National Council, Y.M.C.A.	200.00
Foreign work	113.50
Retirement fund	48.42
Miscellaneous expenses	484.10
	$13,107.05
Balance	
Cash on hand	$ 50.00
Cash in bank	192.90
	$ 242.90
Memo—	
Bills payable, Union Bank	$ 2,300.00

Certified correct,
MORRIS & LAWRIE,
Chartered Accountants,
Per W. R. Morris, F.C.A.
Peterborough, Ontario,
18th January, 1924.

Report of Nominating Committee.

The Nominating Committee recommended that the retiring directors be appointed for the customary term of 3 years.

The following are the directors whose terms expire at the present time: Messrs. J. J. Turner, W. A. Richardson, J. Wearing, E. B. Fowler, H. R. H. Kenner, B. D. Hall.

CHILDREN CRY FOR "CASTORIA"

A Harmless Substitute for Castor Oil, Paregoric, Drops and Soothing Syrups — No Narcotics!

Mother! Fletcher's Castoria has been in use for over 30 years to relieve babies and children of Constipation, Flatulency, Wind Colic and Diarrhea; allaying Feverishness arising therefrom, and, by regulating the Stomach and Bowels, aids the assimilation of Food; giving natural sleep without opiates.

The genuine bears signature of

Chas. H. Fletcher.

Cuticura Heals Rashes

Bathe with plenty of Cuticura Soap and hot water to cleanse and purify. Dry lightly and apply Cuticura Ointment to soothe and heal.

Soap 25c. Ointment 25 and 50c. Talcum 25c. Sold throughout the Dominion. Canadian Depot: Lymans, Limited, 344 St. Paul St., W., Montreal. Cuticura Soap shaves without mug.

WHEN YOU ASK FOR CHASE & SANBORN'S

SUPERIOR TEA

YOU WILL GET WHAT YOU ASK FOR

Superior TEA

How Fat Actress Was Made Slim

Many stage people now depend entirely upon Marmola Prescription Tablets for reducing and controlling fat. One clever actress tells that she reduced steadily and easily by using this new form of the famous Marmola Prescription, and now, by taking Marmola Prescription Tablets several times a year keeps her weight just right. All good druggists sell Marmola Prescription Tablets at one dollar for a box, or if you prefer, you can secure them direct from the Marmola Co., 4612 Woodward Ave., Detroit, Mich. If you have not tried them do so. They are harmless and effective.

ITALY AND JUGO-SLAVIA SIGN A NEW AGREEMENT

ROME, Jan. 22.— The agreement between Italy and Jugo Slava will be signed on January 26, the Chamber of Deputies will be dissolved on January 27, according to Foreign Office circles, and on the following day Premier Mussolini will make his keenly awaited political address before the Grand Council of the Fascisti Party.

With the address will begin the electoral campaign, which is expected to continue until April 13, the date tentatively mentioned for the balloting to occur.

Of the 60,832 persons committed to English prisons in the penal year ending March 1, 1923, 3728 were debtors, according to a London weekly magazine.

RED ROSE TEA "is good tea"
The ORANGE PEKOE QUALITY makes finer tea and more of it
T-4

VOICE OF THE PEOPLE

Pasadena, Calif., Jan. 12, 1924.
The Editor.

Dear Sir: It was with particular gratification I read in The Examiner of the manner in which the ratepayers endorsed the stand taken by those who were in favor of a combined school. After working for it for six years as I did while in Peterborough it is very pleasant to see that at last you have the people behind you. I do not like to single out individuals but Mrs. Morris is worthy of praise for the strenuous manner in which she kept the question before the people in all seasons.

The ratepayers are also to be praised for their choice in the office of mayor. They have got a man whose integrity is unquestioned and whose intellectual and social attainments are of the highest. They will be proud of him when he represents them at any great function.

The selection for the council was not great but the men that are there are a pretty levelheaded lot. Wishing the city all prosperity during the coming year, I am,

Yours truly,
J. W. WORTH.

DR. GANDIER AND CHURCH UNION.

To the Editor of The Examiner:

Sir: Dr. Gandier has issued another pastoral letter on Church Union. May I note a few points.

1. The opening paragraph of that letter is a misstatement. Dr. Gandier in referring to somebody's request for another vote, says that the people voted "at the only time when, according to our Constitution, they could vote, viz., before action was taken by Presbyteries under the Barrier Act." That statement that the people voted before the question was sent to Presbyteries under the Barrier Act is simply not a fact. The question, in spite of protest, was sent down to Presbyteries under the Barrier Act before ever the people were given an opportunity to vote. See Assembly Minutes, 1910, 1911. And when it was finally sent down to the people, their vote was unfairly influenced and handicapped by the previous vote of the Presbyteries under the Barrier Act.

"According to our Constitution" there is no time when either Presbyteries or people have a right to vote the Presbyterian Church out of existence, or drive others out of it who wish to remain in it. The Constitution of the Church has no provision, either in the Barrier Act or any other Act, for its own extinction. The whole coercive procedure in re "Church Union" is unconstitutional and illegal.

2. Dr. Gandier repeats the time-worn fiction that three thousand congregations have already gone into Union on the faith that the Churches were pledged to Union. Where are these three thousand congregations? Who ever saw them? How many of them are known to any reader of these lines? Take up the Statistical Tables in the Assembly Minutes and see how many—or rather how few—of the congregations are now missing that were there a dozen or twenty years ago. In some districts one or other of the Denominations has withdrawn and needless overlapping has been eliminated. But Official Reports a few months since gave a total of only fifty-five Independent union charges in all Canada, and these fifty-five are free to remain independent, or to form any connection they may desire. This worn out fiction of "three thousand congregations" is a monstrous misrepresentation of the facts.

3. Dr. Gandier asks "whether our Church is to be untrue to covenants solemnly made with others"—and he states "There are some things the Presbyterian Church in Canada does not do, and one of them is to ask questions of herself or of any one else as to whether she is to keep faith or not."

The Presbyterian Church in Canada never pledged herself to any such covenants with others. A few men in Church Courts, Dr. Gandier and others, who had no manner of right to do so, and on a vote of less than one-third of the membership, attempted to rob the people of their freedom, called themselves the Church, resolved to wipe out the Church and drive its membership into a new Church or onto the street, and notified the other Churches of that resolve. But they had no more right to "resolve" others out of the Church than they had to resolve them out of house and home. If Dr. Gandier and others consider themselves pledged to other Churches, let them go and fulfill all they had a right to pledge and that is themselves.

But Dr. Gandier carefully omits to mention his own unkept faith and the breach of faith which he is attempting to force upon the Church, the failure to keep covenant with our own people, the disregard of the unanimous covenant of the Assembly and its declaration to the people in 1905 that Union "must carry the consent of the entire membership"; and the similar unanimous covenant and declaration in 1912 as to "practically unanimous action. These are the Covenants with which all are bound to "keep faith" and which Dr. Gandier, while discoursing on "keeping faith" treats as "scraps of paper."

4. Dr. Gandier's letter treats with thinly veiled contempt the many thousands who believe it their duty and have declared it their purpose to remain in their own Church. It says in substance and effect that their convictions of duty and right are not worth heeding and will soon disappear; that they will all fall in. This shows the Presbyterians' convictions and his estimate of themselves and their character as ready to give up their convictions.

Statements like those of Dr. Gandier given above and other similar statements in his letter, equally misleading and foreign to fact, while painful to think of and speak of in connection with the Church of Christ, show the nature of the obsession miscalled "Union" and the lengths and depths to which its advocates are sometimes led. No wonder the people in ever growing numbers are turning against it as they learn to know it for what it really is.

May this evil spirit of ambition for worldly bigness, and its twin spirit of illegal, unchristian coercion soon be cast out, and the Sister Churches of Canada be free as heretofore to go forward side by side, in their work for the Kingdom of God.

E. SCOTT.
Montreal, January 17, 1924.

To the Editor of THE EXAMINER.

Sir: Mr. Grierson has written a very readable letter against the germ-theory of disease and the prevailing treatment by vaccination, inoculation, etc. He contends that it is the disease that produces the germ and not the germ the disease. How could that be? Let us know.

If Mr. Grierson studied the blood under a high-powered microscope he would see for himself. He would see that what was not suspected until a German discovered it and until Pasteur applied it, that the micro-organisms called germs are in the air in some places and times sometimes more and sometimes less. He would see as in yellow fever that the yellow fever swamp mosquito carries poison and poison germs, and injects them into the human body. Then that body has yellow fever and not till then.

If Mr. G. is right he must deny a plain fact like that. Then take epidemics. Does he deny that people may catch diseases from others though not in contact? I hope not. What does nature do in these cases? She herself manufactures an anti-toxin or poison-killer, a neutraliser, a destroyer, and vaccinates the patient with it. If he is not taken by surprise with a perfect avalanche of these unwelcome poison-producers or germs she can manufacture enough anti-poison to kill the poison and save the patient.

It is to prevent nature's being taken by surprise that inoculation and vaccination (the same thing) are practised. Nature gets warning and if given a fair chance will beat off the poison-producers by her own anti-toxin. The microscope and chemistry show all that. There is no doubt about it at all. And when a new germ is discovered with its peculiar poison new anti-toxin is made to help nature or may get get hold of her. But I agree with Mr. G. about scares. I think they are not only overdone but very dangerous, and anti-toxins are sometimes impure and worse than the disease.

READER.

P.S.—If Mr. G. will get a culture medium he may demonstrate the whole drama for himself in his back kitchen instead of in his children.

HUBBY KNOWS

"Could you spare the time for an hour's talk?"

"Certainly. My wife has just told me she'll be ready in a minute.—Exchange.

WONDERFULLY INVIGORATIN

"Your medicine has helped me wonderfully," wrote the grateful woman. "A month ago I could not spank my baby and now I am able to thrash my husband. Heaven bless you."—Boston Transcript.

A TIP FOR THE SLEUTH

A famous New York beauty has disappeared. Perhaps she washed it off.—Rochester (N. Y.) Herald.

Cumana, Venezuela, is the oldest English town on the South American mainland.

Along the entire lower California coast line, longer than from Key West to Boston, there is only one all-the-year-round stream entering the sea.

More than 3000 soda fountains were put in use in Great Britain last year. The first was introduced 12 years ago, but the long, hot summer of 1921 is credited with the rapid extension of the soft drink business.

A new material, bravolette, is used by a German inventor in the manufacture of safety razors. It looks like ivory, tortoise shell or marble, depending on the manner in which it is manufactured.

A COSTLY COINCIDENCE

Yes," said the dark man, "my name is Isaac Abraham Jacob Cohen, but I don't like it. It cost me 20 the other day."

"How on earth was that?" asked his friend.

"Vy, it vas this vay. I vas in court, and the judge said to me, 'Vat is your name?' and I said, 'Isaac Abraham Jacob Cohen,' and he said, 'Are you a Jew?' and I said, 'Don't be a —— fool!" and he fined me 20."—London Daily News.

Between 1822 and 1922 the average working week in industry was reduced from seventy-two to fifty hours.

SAVE THE TROUBLE OF COFFEE MAKING—USE Mushmyton's Coffee IT IS MADE JUST DISSOLVE AND DRINK IT. A GREAT CONVENIENCE AND OH, SO GOOD!

ADVENTURES OF THE TWINS

By Clive Roberts Earton

MISTER SPRIGG GOES TO SLEEP

"Well, well, well!" he exclaimed.

"There is one person we must go to see before Mother Goose comes home, children," said Daddy Gander to the Twins, "and that is the Crooked Man."

"Where does he live?" asked Nick.

"At the corner of Crooked Land and Zig-Zag Street," answered Daddy "And his house is so crooked that when you enter the front door you can see yourself coming out of the back door."

"Oh, Daddy Gander, I don't believe that," laughed Nancy.

"Well!" Daddy Gander shook his head. "Maybe it isn't quite so bad, but it's almost. Anyway, we have to go and see him and help him to clean house before Mother Goose comes home. He spills so many ashes out of his pipe it's dreadful, and his porch rugs get so dusty you could plant corn in them."

Pretty soon they arrived at the Crooked Man's house and went tatt-tat-tat on his crooked front door.

"Well, well, well!" the Crooked Man exclaimed. "I'm just as glad to see you as if you were Santa Claus. Thomas Stout and I were just having an argument and perhaps you can help us out."

"What was it about?" asked Daddy Gander, hanging his high hat on the crooked hatrack.

Nancy and Nick sat down on crooked little stools to listen.

"Thomas here says that the Man in the Moon couldn't possibly burn his mouth on pease porridge if it was cold," said the Crooked Man.

"No more he could!" declared Mister Stout with a wag of his head. "It's ridiculous to speak of such a thing."

"Well, I argue," went on the Crooked Man, "that it could be stony cold and yet be full of pepper. And that would certainly burn his mouth. Or, he may have put mustard in it—or chili-sauce or—"

"Tush! Tush!" interrupted Thomas. "There you go again, my friend! Chili-sauce would only make it more chilly. How could he possibly burn his mouth on that?"

"Oh, pshaw! You can't argue at all!" said the Crooked Man.

"I know a riddle," said Nancy suddenly. "What can go down the chimney down and up the chimney down, but can't go up the chimney up or down the chimney up?"

Well, they guessed everything, but nobody could get the right answer.

"An umbrella!" declared Nancy.

Everybody had forgotten about the Man in the Moon and whether he could or couldn't burn his mouth.

"I guess we'll be going!" said Daddy Gander.

And do you know, it was half past nine that night before he remembered about helping the poor Crooked Man to clean his house.

"Gun Saved His Soul" Says Mother Despite Son's Arrest

CHICAGO, Jan. 22.—Laws of evidence mean nothing to Mrs. Rose Simiz here.

For, though police are holding her son Deszo on a charge of carrying concealed weapons and attempted burglary—

She knows he is innocent—

Because last summer she shot him "to save his soul from a life of crime" and is positive he learned a lesson in righteousness from the experience.

Spartan Mother

It was Mrs. Simiz, who, as Chicago's Spartan mother, made first experiments in bullets as last-resort persuaders in turning back footsteps straying the primrose path.

Filial obedience she commanded through the crackle of gunplay, and with her son lying wounded at her feet, she received unshaken belief that never more would he venture into the byways or occasions of sin.

Today this confidence in a lesson well learned is so positive that the little woman excoriates officials who have Deszo booked for trial and persists in corroborating his allegations of a "frameup."

After he was shot the wound in

MRS. ROSE SIMIZ.

the boy's body subsequently healed.

"Tough Kid," Police Say

But official observers in the local psychopathic hospital where he has been temporarily committed for observation judge Deszo simply an "average tough kid" who has relapsed once more with soul as seared as ever.

"The gun police found on him was given to Deszo in payment for a debt," the little woman in broken English still redolent of her native Hungary says.

"And he was waiting for a street car when they arrested him. So how could he have been planning a robbery?

"I know he is without guilt. Last summer he learned his lesson. I taught him—when it happened—when he was hurt.

"But there is nothing I can do. Not now. All my life I have tried. Nothing does any good.

"Except—" and here she faltered—"Deszo may keep strong and in the right if he sees us believing in him and trying to help him in his trouble."

This last reflection seemed to bring her happiness. And for just a brief moment the slightest suggestion of a weary smile crept over her face only to vanish a moment later as her courage waned and tears welled up in eyes that bespoke torture and blighted hope.

VERSES THAT WILL NEVER DIE

The following lines simply and forcibly put the power of fog to limit the highest human powers, and then apply the thought spiritually.

The mammoth liner raced ahead
To break the record of the deep
And reckless roared the furnace fires,
To force the engines' throb and leap.
And driven onwards through the waves
By might controlled by thought and skill,
The monster seemed an emblem fit
Of human enterprise and will.
But suddenly a fog descended,
And instantly its race was ended.
"Go slow! GO SLOW!"
The captain telegraphed below.

The sturdy climbers braved the heights
With alpenstock and mountain axe,
With guides that knew the safest path,
And food well stored in shouldered packs.
And climbing upwards from the plains,
With nerves of steel the risks to share,
These climbers seemed an emblem meet
Of hearts which anything would dare.
But suddenly a mist descended,
And instantly their climb was ended.
"Stand fast! STAND FAST!
For any step may be the last!"

It matters little what our powers
To overcome or undertake;
It matters little how we plan
Some record of our own to make.
Our planning may be skilled and wise,
Our courage greater than the rest,
Our headlong hurry to the end
Be urged with the supremest zest.
But when the fogs descend around us,
What better counsel can be found us?
"Go slow! GO SLOW!
Till clearer skies and scenes shall show."

ANON.

UNEMPLOYED PARADE WAS STOPPED BY THE POLICE

TORONTO, January 22 (Canadian Press). — The committee representing the unemployed, who were planning to hold a parade of the unemployed and their wives and children this afternoon to Queen's Park, were refused permission to march through the city streets by Chief Constable Samuel Dickson, but they were given the privilege of holding a meeting in the park. William Leslie, member of the committee, stated yesterday at the Labour Temple.

Every drop is nourishment
Fry's

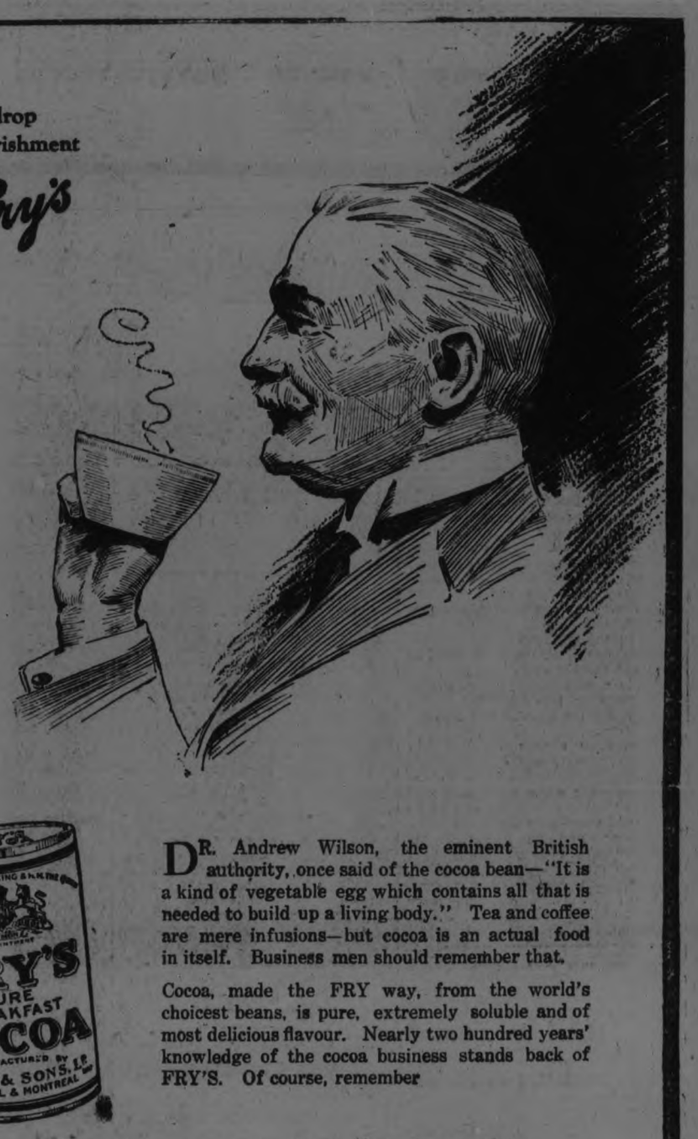

DR. Andrew Wilson, the eminent British authority, once said of the cocoa bean—"It is a kind of vegetable egg which contains all that is needed to build up a living body." Tea and coffee are mere infusions—but cocoa is an actual food in itself. Business men should remember that.

Cocoa, made the FRY way, from the world's choicest beans, is pure, extremely soluble and of most delicious flavour. Nearly two hundred years' knowledge of the cocoa business stands back of FRY'S. Of course, remember

"Nothing will do but FRY'S"

136

Most headaches due to lack of internal cleanliness

WHEN you are constipated, poisons form in the accumulated food waste. These poisons, absorbed by the blood, are carried throughout the body. Headaches follow. Biliousness, sleepless nights, lack of energy, all result from constipation. Each of these takes away piecemeal something of your health and strength. In time, intestinal poisoning due to lack of internal cleanliness may cause the breakdown of some vital organ.

In constipation, say intestinal specialists, lies the primary cause of more than three-quarters of all illness including the gravest diseases of life.

More Important Than Soap and Water

Laxatives Aggravate Constipation

Laxatives and cathartics do not overcome constipation, says a noted authority, but by their continued use tend only to aggravate the condition and often lead to permanent injury.

Medical science, through knowledge of the intestinal tract gained by X-ray observation, has found at last in *lubrication* a means of overcoming constipation. The gentle lubricant, Nujol, penetrates and softens the hard food waste and thus hastens its passage through and out of the body. Thus Nujol brings internal cleanliness.

Health and Happiness Reward Internal Cleanliness

Physicians Favor Lubrication

Nujol is used in leading hospitals and is prescribed by physicians throughout the world. Nujol is not a medicine or laxative and cannot gripe. Like pure water it is harmless.

Get rid of constipation and avoid disease by adopting the habit of internal cleanliness. Take Nujol as regularly as you brush your teeth or wash your face. For sale by all druggists.

Nujol
TRADE MARK REGISTERED
For Internal Cleanliness

THE DOLLAR DAY STORES

The Stores listed here are those who have organized Dollar Day. You will know them by the Blue-lettered Pennants in their windows. They all give Free Estimating Blanks with every dollar of your purchases on Dollar Day.

DEPARTMENTAL STORES—
Cressman's
Richard Hall & Son
J. C. Turnbull Co.
Robert Fair & Co., Limited
J. A. McNabb Co., Limited
Loftus Ladies' Wear
Dickson's
M. Fine
Chesler's
H. Abramson

GROCERS—
E. F. Mason
Porter S. White Co.
Boyle's Cash & Carry Grocery, Charlotte Street and East City
Andrew Ross, 235 McDonnel Street
Groceteria, 429 George
Groceteria, Market Arcade
Groceteria, cor. Rubidge and Sherbrooke
Groceteria, cor. George and Antrim

PHOTOGRAPHER, PICTURE FRAMING—
Art-Craft Studio

FRESH MEATS—
T. L. Edwards,
New Centre Meat Market

GENTS' CLOTHING—
D. H. Hickey, 345 George Street
Grafton & Co.
Oak Hall
Merrell & Meredith
Jack Primeau
H. LeBrun
Regent Tailors Sales Corp.
Crescent Clothes Shop
Brimmell & Irwin

JEWELLERS—
Warne Bros.
Schneider Bros.
E. V. Warne

LADIES' WEAR—
A. Swartz
P. Black
Botnick Bros.
N. Sukleff
M. Abramson
Tregow Bros.

MILLINERY—
Mrs. Wilson
The Vanity, Charlotte Street

KNITTED WEAR—
Lavoie Knitters

LADIES' AND CHILDREN'S WEAR—
A. V. Law & Co., Charlotte Street

5c, 10c AND 15c STORE—
F. W. Woolworth Co., Limited

CIGARS, TOBACCO, ETC.—
United Cigar Co.

SPORTING GOODS—
White Cycle and Sports, Ltd.

HATS AND FURS—
Barrie's, Limited
Wm. Lech & Sons, Ltd.

ELECTRICIANS—
Miller, Powell & Watson

CHINA, WALLPAPER AND STATIONERY—
R. J. Soden
Trebilcock Bros.
C. B. Routley

OPTICAL ROOMS—
Fowler's, Registered Optometrists
W. H. Lacey, B.O.

FURNITURE—
McBride & Franks
Harry Zacks
Home Furnishing Co.

PRINTING—
The Examiner

FLOWERS, ETC.—
Peterborough Floral Co.
Jordan Bros., George and Charlotte Streets

BOOTS AND SHOES—
R. Neill
J. T. Stenson & Sons
C. E. Smith
Routly-Braund, Ltd.
Hickey's Shoes, 169 Hunter Street
Howden & Evans, successors to J. W. Miller & Sons
D. Zacks
Leader Shoe Store, 291 George Street
D. C. Grant, Ltd.
J. Kylie & Son

FLOUR AND FEED—
R. Denne

MUSICAL INSTRUMENTS—
J. M. Greene Music Co., Ltd.
Peterborough Music Co.

KODAK SAFETY FILM

SURPRISE PARTY GIVEN TO NORTH MONAGHAN FOLKS

About Eighty of Their Friends and Neighbours Were Present at Gathering.

On Thursday evening last, a surprise party and miscellaneous shower was given in honor of Mr. and Mrs. James Finnie at their home in South Monaghan by about eighty of their friends and neighbors. The evening was spent in playing games and a short musical programme, which included an instrumental solo by Mrs. Jas. Lang, a vocal solo by L. Waterman and a duett by Mesdames Lang and Fisher, also several selections by the Bensfort Orchestra. At the close of the programme, Mr. Harold Beebee read the following address:

"Dear Jim and Delia.—We, your neighbors and friends, have gathered at your home this evening to offer our congratulations and best wishes for a long, useful and happy life. You will have the same ups and downs, joys and sorrows, that are common to all, but we know that through the long journey which you will travel together, the hand of God will sustain and direct you.

"It is a pleasure to us to gather once more in this hospitable home, to celebrate the founding of another new home.

"You have always enjoyed the affection, respect and esteem of the Monaghan people, the more so because of your early enlistment and your faithful and lengthy service for King and country in the Great War.

"We ask you to please accept these miscellaneous gifts as a slight token of our feeling for you."

Signed on behalf of the community: W. C. Wood, Lawrence Finnie, W. K. Huggins, G. L. Morrison.

KNIGHTS OF OLD WERE SMALL MEN.

Few Men Are Small Enough To-Day to Fit Into Armour of Middle Ages.

CLEVELAND, Jan. 22 (Associated Press).—Suits of armor worn by knights of old would fit tightly on the average high school lad of today. Few men now are small enough to squeeze into the coats of mail at the Museum of Art here.

Men of the Middle Ages must have averaged about 130 pounds in weight, believes William M. Milliken, curator of decorative arts, who also finds that rounded paunches did not thrive in the age of steel corselets—at least among the fighting men.

Workmen have just assembled the latest acquisition for the museum's armor room, a rare suit of mail for man and horse. It was worn by a gallant of the 16th century. Dents in the plates show the armor suffered lusty blows. Yet the wearer had a waist line of only 30 inches, collor 13 inches in circumference and would wear a No. 6 shoe in modern footwear.

"Virtually all medieval armor is correspondingly small," says Mr. Milliken. "In European galleries there is hardly a suit of mail that would fit the average sized man of today."

DAILIES ZEIGFELD'S TRUE LOVE

"Follies" Impresario Bans All Other Ad Media for Newspapers

CHICAGO, Ill., Jan. 21.—Value of newspaper advertising over any other form of publicity was emphasized by Flo Ziegfeld, of "Follies" fame, who declared that he has decided to abandon all forms of advertising except newspaper space.

"Years of experience in the show game have proven to me that newspaper advertising is the best medium," he declared. As a result, the "Zeigfeld Follies" will no more be advertised from bill-boards or other mediums so dear to the heart of the theatrical producer.

Her Quinsy Yields to Vicks

THE DIRECT ACTION OF A VAPORIZING SALVE IS BEST.

Mr. Joseph Haley of 199 West Milk Street, Brantford, Ont., says: "My wife has suffered with quinsy for years, but Vicks VapoRub must have prevented it for she got through the winter without a single attack. We sent part of a jar to a neighbor, whose boy was very sick with a cold or grip. He also got relief. Vicks surely should be in every home."

They used to treat cold troubles externally with tallow, goose grease and camphor. Recently, internal dosing has been the habit and people naturally doubt the value of a salve.

For this reason, Canadian druggists introduced Vicks VapoRub, the vaporizing salve for all cold troubles, by giving away dozens of samples to responsible families and every jar sold was on 30-day trial.

The above report is just one of the great many received from enthusiastic Canadian families. With such endorsement and a positive money-back guarantee, every household ought to give Vicks a thorough trial as the home remedy for croup, colds, sore throat, bronchitis, catarrh, neuralgia, cuts, burns, bruises and sores.

At all drug stores, 50c a jar. For a free test size package, write Vick Chemical Co., 344 St. Paul St., W., Montreal, P. Q.

Though Vicks is new in Canada it has a remarkable sale in the States. Over 17 million jars used yearly.

Forty-six different boards and commissions have a right to tear up London's streets. One hundred and seventeen different authorities are responsible for the maintenance of the roads.

MAKING MONEY MAKE MONEY

Brief but Important Lessons in Finance, Markets, Stocks, Bonds and Investments.

There is a happy medium for the housewife to follow between costly "hand to mouth" buying and wasteful quantity purchasing.

For a small family, or if storage space is not of the best, it is poor policy to buy food products in large quantities. The loss in wastage is frequently more than the saving in the purchase price.

Not only will there be spoilage, but there may be more reckless use when a quantity of any product ie at hand. When there is a large amount of sugar, why save half a cupful?

Of course, for the family which has efficient storage space, a sale or other opportunity to buy produce cheaply at reduced prices is an opportunity to save money.

SEVEN BUILDINGS LOST IN A FIRE

North Sydney Business Section Fire-Swept This Morning.

NORTH SYDNEY, Jan. 22. — (Canadian Press)—The loss of three lives was narrowly averted in a fire which wiped out one hundred and seventy-five thousand dollars worth of the business section of North Sydney this morning. Seven buildings were totally destroyed with all their contents.

AMERICAN MINERS SEEK MORE WAGES.

Present Scale Expires on April 1—Demands Not Yet Formulated.

INDIANAPOLIS, Jan. 22 (United Press).—Demands which will be presented at the conference to formulate the 1924 wage scale in the bituminous coal fields and plans for a concentrated effort to extend union power in the West Virginia fields were outstanding issues as John L. Lewis, president of the United Mine Workers of America, rapped the delegates to the miners' convention to order today.

That the miners will make a determined fight for a higher wage scale is regarded as certain. What their demands are to be depends on the attitude of the delegates as revealed on the floor of the convention.

The present wage scale expires April 1. Representatives chosen by the miners at the present convention will meet the operators of the bituminous fields at Jacksonville, Fla., on Feb. 11, to begin negotiations for the new scale.

The miners, with the threat of a strike as their greatest weapon in bargaining for better wages and working conditions, realize there is unusual power behind that weapon this year, with the presidential campaign just ahead and the knowledge that political expediency will urge a conciliatory attitude on the part of the administration in the veent of a strike.

Hope of the unions, however, as voiced by Ellis Searles, editor of the United Mine Workers' Journal, is for adoption of the new scale without resorting to a strike.

Union expansion, particularly in the West Virginia fields, was due for lengthy discussion by the convention.

The West Virginia mines with their huge tonnage produced by non-union labor, are a source of serious competition in normal times and the greatest point of weakness during a strike.

Coal dug by the non-union workers of West Virginia has underbid union coal in many sections of the country, it is admitted by union officials, because of the lower scale for which the non-union men labor.

The output of these mines during a walkout has been found by experience to be large enough to impair the effectiveness of the strike, at least temporarily.

Plans for a campaign to dominate the West Virginia fields are likely to be worked out at the present convention.

Word that Lewis and Frank Farrington, president of the Illinois district, had buried the hatchet indicated a greater degree of harmony than has marked some of the previous conventions, although insurgent factions always have formed in past conventions to challenge the power of Lewis.

The one issue in the convention so far as the general public is concerned, however, is the possibility of another strike or higher coal prices.

NO NEW DEVELOPMENTS IN THE MINERS' STRIKE

SYDNEY, Jan. 22. — (Canadian Press).—Marking time was the principal occupation of disputants in the Cape Breton coal situation this morning. Both seemed to expect some further action to come from Premier Armstrong, of the Federal authorities. There are no new developments.

LANSDOWNE LODGE ELECTED OFFICERS

Mayor J. J. Turner Ptesent--D Good Program Provided.

The following officers were installed on Monday evening in the presence of a large gathering of the members:

W. Past Pres., Bro. F. A. Rathbone.
W. Pres, Bro. G. F. Collis.
W. Vice-Pres., Bro. S. M. Ward.
W. Chaplain, Bro. W. Gray.
W. Financial-Secretary, Bro. W. G. Shiner.
W. Recording Secretary, F. W. Eggleton.
W. Treasurer, C. Wood 24th year.
First Committeeman, G. Benton.
Second Committeeman, Bro. F. Parsons.
Third Comitteeman, Bro. H. Sowden.
Fourth Comitteeman, Bro. P. Woolgar.
Fifth Committeeman Bro. R. Wright.
Sixth Committeeman, Bro. B. Lemmon.
Inner Guard, Bro. J. Townsend.
Outer Guard, Bro G. Farrance.

The ceremony was performed by Bro. Caley, District Deputy, assisted by Bro. J. J. Turner. A splendid supper was provided by Bro. C. Coleman. Toasts: The King, by the W. President; Supreme Lodge, by the W. Secretary, responded to by the District Deputy; the Newly Elected Officers, responded to by Bro. P. Webb.

Bro. Stazicker sang in fine style, and was repeatedly encored. Community singing was also indulged in, and the National Anthem reached in the wee sma' hours.

Has Implicit Faith

Dreco's corrective properties make wonderful impression on Peterboro sufferer, convincing him of its true merit as a system builder. Health and strength return rapidly with Dreco's help.

Mr. Robert A. Bell, of 275 Sherwood street, Peterboro, gives his happy experience with Dreco, the famous herbal health builder. "My stomach, liver and bowels have given me no end of trouble during the past few years, and I could not get a thing that gave me any relief. My appetite was poor and my food would lie on my stomach like a lump of lead, making my stomach so sore that I could hardly stoop over. I would get such dizzy spells that some times I would have to catch hold of something to steady myself. I was also troubled with rheumatism across my shoulders and the shoulder blades

"Although I am only on my second bottle of Dreco, I am much improved already My appetite picked up from the very start until now I can eat most anything and very rarely do I feel any after effects The soreness has also gone from my stomach and those dizzy spells have ceased. The pains in my shoulders don't bother me nearly so much.

"Before taking Dreco my bowels seemed as though they were locked. I would have to take about four times the usual quantity of ordinary laxatives, but now I am regular every day.

"I am going to keep on with Dreco for a while as I feel I am now on the right road to recovery of my former good health."

Dreco will cleanse your system and strengthen all the vital organs of digestion. The action of its pure herb, root, bark and leaf juices assure this. Its work is accomplished in a natural, healthy way, because Dreco contains no mercury, potash, or habit forming drugs.

Dreco is being specially introduced in Peterboro by Bond's Drug Store. Go there to-day and ask for Mr. Vaughan, the Dreco expert, and let him explain the merits of this great remedy. There is no charge, and he will tell you honestly if he believes Dreco will benefit you.

Dreco is also sold as follows:
Lakefield: E. H. Northey.
Campbellford: J. E Birks.
And by a good druggist everywhere.

Ontario Man's Pets Are Shot in South.

KINGSTON, N. C., Jan. 22 (United Press).—A certain amount of religion, an interesting experiment and a love for wild creatures are back of the wholesale banding of waterfowl's legs by a Kingston, Ontario, man who makes pets of geese and ducks and protects them on a private preserve near that place. Local persons are familiar with his hobby through the shooting of a number of the banded birds in Eastern California.

The bands carry inscriptions, giving the Canadian's postoffice address, box 48, Kingston, and scriptural quotations. Several ducks shot in the tidewater district of North Carolina in recent weeks have been identified as the pets of the Ontario man.

Millions of wild fowl come to this section from the north in the fall, and sportsmen declare it is impossible to detect the banded birds in the flocks around the edges of the sounds and rivers.

The Canadian provides an asylum for thousands of geese, ducks and brant in the summer months. There they breed and rear their young unmolested.

BROKE WORLD'S RECORD

BUENOS AIRES, Jan 22—(British United Press). — The German aviator Otto Ballod broke the world's record for altitude carrying a weight equivalent to eleven persons, the Aero Club asserted in a statement to-day. Ballod, late yesterday reached an altitude of 6,465 meters in one hour and fifty minutes

IT LOOKS SIMPLE, BUT OH MY!

Three million dollars' worth of intricate machinery, all controlled by one little set of levers. Miss Althea Fariss is showing how its' done, the machinery being the Sacramento (Calif.) new filtration plant with a capacity of 48,000,000 gallons of water a day. Official dedication of the plant took place New Year Eve.

Cobourg and District

COBOURG, Jan. 21.—It was expected that Rev. W. R. McWilliams, returned missionary from Japan, would take charge of the classes on Foriegn Mission work at Bay of Quinte Winter School, but he was prevented from attending. His place was, however, very ably supplied by Rev. Mr. Albertson, Toronto, who went to a great deal of work by way of charts and other diagrams to make his addresses informative and also interesting. He was listened to with a great amount of interest and pleased attention, for Mr. Albertson put into his message inspiration and enthusiasm. He has spent seven useful years in the Mission fields of West China and is know home on furlough. In his addresses there was infused the invitation for youthful enthusiasts in the Master's service to take up the work and carry it on.

Home Missions

Each afternoon at the Winter School there was also an address on Home Missions, and this subject was ably taken up bnd treated by Rev. E. Harston, President of the School. With much excellence he showed the influence of Home Missions upon our national life and their part since pioneer days in building up a strong and good nation, and in helping to bind together the cosmopolitan life of the different nationalities that make up our fair Dominion. It is always a pleasure to hear Capt. Harston, and his treatment of the theme of Home Missions was marked by a practical knowledge of his subject.

Mr. Taylor Statten

Mr. Taylor Statten, the well-known boys' worker, is certainly an enthusiast in a good cause. His spirit of comradeship with the boys and young men makes him their hero, and they delight in his leadership. In C.S.E.T. and Tuxis work he led the boys and young men in excellent programs which they thoroughly enjoyed. Tonight, it is understood, he goes to Brighton to take part in "Boys Sunday" there, and is to address a union mass meeting in the Presbyterian church there tomorrow night.

Conference Representatives Speak

On Tuesday Rev. A. McLaughlin, Keene, Secretary of Bay of Quinte conference Young People's League, conveyed a message from that organization to the delegates of the Winter School.

On Wednesday afternoon, Mr. Ellis Snelgrove, Camborne, Vice-President of the Citizenship Department of the Bay of Quinte Conference League, gave an address on Citizenship.

On Thursday afternoon Miss Florence Hall, Wicklow, gave an address on Missionary Work, taking the place of the Conference Missionary Vice-President, Miss Hetherington, Millbrook, who was unable to be present.

On Friday afternoon Rev. W. H. Smith, Atherley, addressed the delegates,

President of Conference Here

Rev. R. A. Whattam, Colborne, President of the Bay of Quinte Conference, was here during the week to give his word of encouragement to the executive of the School and help on the good work.

Rev. C. C. Washington, Courtice, formerly of Baltimore, spent Wednesday here at the School.

Rev. J. S. I. Wilson, Brighton, spent the week in town, returning to Brighton tonight in order to take up his Sabbath duties there.

Rev. Manson Doyle

One of the most devoted and successful of the teachers at work among the students is Rev. Manson Doyle, to whom is assigned a practical subject, that of Young People's Leagues. During his hour the inspiration aroused and accentuated by the study of the Life of Christ, and his service in going about doing good, the study of religious education, etc., is crystallized and guided into useful avenues of service. Mr. Doyle's addresses are of much practical value to the young people.

A few of the delegates left for their homes today, but the majority are remaining until Monday so as to enjoy the special Sabbath services and the closing consecration service.

WORLD'S MOST EXCLUSIVE CLUB

LONDON, Jan. 22 (United Press).—London's most exclusive club was being organized.

Only those descended from kings are eligible for membership.

In a recent statement the organizing secretary, R. A. Bowers-Taylor, announced that applicants will be required to prove a royal descent from the Plantaganet line of kings, or from Scottish, Irish, or Welsh kings and princes.

The club is to be called the Plantaganet Club.

The Plantaganet dynasty ruled England for 300 years, but before the last member of the legitimate line was beheaded the family had a generally hard time. Numbers of them met violent deaths in the famous old Tower of London.

According to Mr. Bowers-Taylor, there are about 100,000 living descendants from the illigitimate children of the Mediaeval Plantaganets. Of this number about 100 have agreed to become members of the club.

"Some of the 100,000 may not be aware of their ancestry and even working as laborers," the secretary said. "Such persons are not desired as members of our club."

As soon as 850 members have been admitted headquarters, will be set up in London's exclusive West-end. The dining hall will be furnished, so far as possible, in the style of the Plantaganet period, with the club servants in the dress of the period.

Mr. Bowers-Taylor anticipates a rush for membership, seeing that nearly every Irishman is descended from a king, and that the family of Welsh kings and princes is large.

REPRESENTATIVE

We have with us to-day Representative Everett Kent newly-elected congressman from Pennsylvania. Kent succeeds William H. Kirkpatrick.

QUEBEC WOMEN FIGHTING AGAINST IMMORAL SHOWS

QUEBEC, Jan. 22. — (Canadian Press).—A delegation consisting of between six and seven hundred mothers of families of this city waited upon His Worship Mayor Samson in the Council Chamber in the City Hall yesterday to request the suppression of immoral pictures and bill boards at the entrance to cinemas and theatres.

The delegation was headed by Madame La Taschereau, wife of the Premier of the Province.

Radway's Ready Relief
GRIP COLDS

STOP headaches and neuralgia with DOMINION CBQ TABLETS

STEAL ASHES TO PREVENT FUNERAL.

Anarchist's Remains Had Position of Honor in the Labor Temple Until Stolen Under Muzzle of Gun.

TOKYO, Jan. 22 (United Press).—Radicalism in Japan was given a sharp impetus—although at present a suppressed one—many observers here believe, as a result of the Osugi affair.

Sakaye Osugi, anarchist, foremost Japanese radical, was choked to death, a couple of weeks after the earthquake, by a police captain named Amakasu. Osugi's wife and his 7-year-old nephew were strangled at the same time. The three were in jail, under Amakasu's charge. They had been arrested because Osugi was a "thinker of dangerous thoughts," as the police term here has it. Amakasu confessed that he murdered Osugi simply because he regarded it as a patriotic act to rid the country of radicals. The wife was murdered for the same reason. The child was choked—well, "just because," is about the only reason offered.

Amakasu was sentenced to ten years' imprisonment. Two non-commissioned officers assisted him in the murders. One was turned loose. The other was given three years' imprisonment.

When the sentence of ten years was pronounced upon Amakasu by the judge who, according to Japanese press reports, expressed sympathy with the defendant, a patriot in the audience threw his wooden "gets," or sandal, in the judge's face, shouting, "Bushido is dead!" "Bushido" was the code of honor of the knights of feudal Japan. Amakasu, according to this theory, had followed the code. He had simply stamped out an enemy of his social order.

The bodies of Osugi, his wife and the child were creamated, and the bones and ashes put into one big urn. That urn was taken to the Central Labor Headquarters in Tokyo, and placed upon a cheap, plain pine table, underneath a chromo of Karl Marx. This was the altar of Osugi the anarchist. There Japanese liberals and radicals came to memorialize his memory.

The Osugi followers and sympathizers had planned, a few days ago, to have a funeral for him. They intended taking the urn of bones and ashes from the Labor Headquarters to a memorial hall near Uyeno Park, there to have speeches and ceremonies and then to proceed to a cemetery and bury the remains.

But—somebody stole the bones. Naturally, that interferes somewhat with a funeral. The radicals made speeches, anyhow—many of them. There are some who think that the indignation of the liberals, now suppressed, will ultimately be manifested in stronger form.

On the morning of the funeral, three Japanese entered the Labor Headquarters' room, where friends of Osugi were kneeling before the urn of his bones and ashes. The leader asked permission to pay tribute to Isugi's memory. He advanced to the "altar," seized the urn, wheeled and whipped a revolver from his kimona. Brandishing the gun he shouted that he would shoot anyone who interfered. He passed the urn to one of the coolies, and retreated from the room, holding the liberals at bay with his pistol. Before he left he took a fancy shot at the picture of Karl Marx. Then the three got into a waiting automobile and escaped. They haven't been found—nor have the bones and ashes of Osugi.

LEFT SIDE OF ROAD SAID TO BE SAFER

Pedestrians on Country Highways Should Walk on Left Side.

SAN FRANCISCO, Jan. 22 (Associated Press).—Pedestrians on country highways will find greater safety by staying on their left-hand side, according to Percy E. Towne, chairman of the public safety committee of the California State Automobile Association. He is urging them to adopt this method of walking.

Mr. Towne sees the necessity for this in the increasing number of accidentsby vehicles approaching from the rear. The right side of the road is particularly dangerous at night, in his opinion, as motorists often are blinded temporarily by approaching headlights and fail to see pedestrians. The pedestrians, on the other hand, frequently assume that they are visible and do not look behind them. By walking on the left side, Mr. Towne points out, they face the approaching traffic and can stay out of its way.

At Mr. Towne's request Will C. Wood, state superintendent of schools, has issued a bulletin to public school principals asking them to instruct their pupils accordingly.

BLESSED ARE YE POOR

There is plenty of room for pessimism when we look on the man-ward side of things, but there is none when we look on the God-ward side. for wisdom and power and love are His and these things are there for us when we are earnest enough and desperate enough to lay hold of them, the best things are not to be won cheaply, we have to prove ourselves worthy by knowing ourselves to be unworthy and by one faith and importunity. Grace is for the humble, the weak, the needy, all God's promises are for such. Blessed are ye poor in spirit, ye that mourn, ye that are meek and who hunger and thirst after righteousness for ye shall be filled, and ye shall be comforted, and have within you the Kingdom of Heaven.

BOARD HEALTH GIVES ORDERS FOR CLEAN-UP

Sewage From Factories and Dwellings on River Front Must Be Disposed of in Sanitary Manner —G. H. Duncan Again Chairman.

MILK IS PURE

George H. Duncan was re-appointed Chairman of the City Board of Health at this morning's regular mecting with all the members present. The proposal was made by James Lynch and Claude Rogers.

Mr. Duncan welcomed His Worship Mayor Turner and Claude Rogers as new members of the Board.

The most important business this morning was the passing of a motion respecting the disposal of sewage in manufacturing plants and other places which now flood the waste matter into the river. Mayor Turner proposed, seconded by J. Lynch, that these firms and persons be informed that the flooding of sewage into the Otonabee must be discontinued and the sewage otherwise disposed of in a sanitary manner.

The question was raised by a communication from Dr. N. H. Sutton District Officer of Health, in which he mentioned the danger to swimmers and through contamination of the ice supply. C. Rogers brought up the question of the Quaker Oats plant. "Why is the Quaker Oats plant any different from the houses where we are making the people put in sewer connections?" he asked." The situation is absolutely disgusting" he added, referring to the condition of the eddies along the river bank.

Dr. Young said the condition at the Auburn factory would turn a visitor sick.

Isolation Hospital

Dr. Young said sewer connection is very necessary at the Isolation hospital. The city had been asked some time ago to open a street from the Protestant Home to the hospital and lay sewer connection, but the report of the City Engineer, that project would cost $2,000 was considered prohibitive. On motion of Messrs. Rogers and Young the City Engineer will be asked to report on the cost of a sewer connection at the present time.

Dr. Young reported that the following earthen closets have been done away with in the last five years, leaving about 1,000 in existence: 1919, 38; 1920, 52; 1921, 83; 1922, 125; and 1923 124.

More of these unsanitary closets would have been done away with, Dr Young said, if the Boards recommendations had gone through. "We have not sent any recommendations to the City Council without looking into them fully," he said, asking Mayor Turner not to turn down any more requests for sewer connection than he can help. In places where sewer connection is impossible because of the location septic tanks should be installed.

Mayor Turner promised he would help in every possible way.

Ice Reported Pure

Regarding contamination through the ice cut from Little Lake, Dr. Young said samples of the ice had been sent to the Provincial Laboratory in Toronto for test and had been reported to him, absolutely pure.

None of the wells tested in the city last year were found impure, the Medical Officer reported. Anyone owning a private well and desiring to satisfy himself as to the purity of the water may have it tested by notifying the Board of Health. A sample will be collected in special bottles by the Board and tested in the Provincial Laboratory free of charge.

Milk is also pure, Dr. Young said, and none dangerous to health has been delivered in the past year or possibly two.

Mayor Turner suggested that the milk test be taken monthly just previous to the meeting of the Board so that the report will be up-to-date. This will be attended to by Dr. Young.

Queen Mary Hospital

The report from the Isolation hospital shows that on January 1 there were 7 cases of scarlet fever in the institution. During 1923 there were 37 cases admitted, including 16 cases of scarlet fever, 13 of diphtheria, 1 of spinal meningitis, 6 of measles and 1 of erysipelas. Of these, 32 were city cases and 5 were country. Two deaths occurred during the year. One of these patients had been in the hospital only an hour and a half and the other had been there four days.

The Board of Health will meet at 10 a.m. on the third Tuesday in each month.

There were present: Chairman G. H. Duncan; Mayor J. J. Turner; James Lynch; Dr. T. W. H. Young; Claude Rogers and A. G. Metheral.

NOTICEABLE REFORM

The world is getting more liberal, anyway. In the old days heretics were placed on the rack, and now they are placed on the first page.—San Francisco Chronicle.

Everybody Praises

Beecham's Pills after a fair trial. Those praise loudest who have used them longest. The great merit of Beecham's Pills has been proved all over the world.

There is nothing but praise everywhere for

BEECHAM'S PILLS

Sold everywhere in Canada.

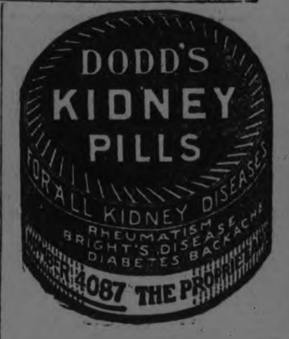

DUBLIN EXPECTS MANY VISITORS

DUBLIN, Jan. 22 (Associated Press).—A large number of visitors, including many Americans, are expected in Dublin during the Taillteann games next August. The authorities are confronted with the problem of accommodations for the visitors and a committee now is making a study of the situation.

Since 1914 Dublin has lost 20 hotels and now has fewer good hotels than any city of its size in Europe.

MAN, 74, PAROLED, GOES BACK TO PRISON TO DIE

JACKSON, Mich., Jan. 22.—Ding Verbaum, a 74-year-old paroled prisoner from the State Prison here, died in the prison hospital 48 hours after he returned to the prison and asked for a place to sleep, saying he had failed to find a home in the outside world.

Verbaum was sentenced to from one to 20 years from Cadillac in 1921 on a charge of robbery. He served until July 24, 1923, when he was paroled.

ENGLISH MEZZOTINTS SOLD

LONDON, Jan. 22 (Associated Press).—During a recent two-day sale of English mezzotints $80,000 were realized. The event of the sale was the proof by James Ward of "Mrs. Michel Angelo Taylor as Miranda" after Hoppner, which brought $7,350. At first state of "The Standard Bearer," after Giorgione, by Prince Rupert, the alleged inventor of mezzotints, sold for $835.

Weak, Nervous Men And Women Quickly Gain New Strength

They Renew Vitality and Nerve Force by a Home Treatment Costing Only Ten Cents a Day

The nerve power of our systems find its life in our blood. Create more blood cells, make the blood richer and we rekindle the fire of bodily strength, for rich red blood is the driving force of life.

If we are too easily exhausted, lack confidence and sustaining power, are nervous, irritable sleep fitfully and awake unrefreshed; if we are too thin, pale, anaemic looking, we should think first of our blood.

Build more red blood. Gain new strength. Nourish the body tissues. Rejuvenate ourselves. It is red blood that makes our bodies tingle with the pulsing of life.

Men and women who need a blood builder should go at once to their druggist's and obtain a generous size bottle of Wincanis. Here is a home treatment that costs less than ten cents a day. Wincarnis gives your blood the vitalizing elements that it needs. In twelve days see the improvement that Wincarnis brings. You will worry no longer because of failing strength.

MISSISSIPPI FROZEN OVER.

First Time in 25 Years — Midwest Hit By Sub-Zero Wave.

QUINCY, Ill., Jan. 22. — The Mississippi River here is frozen over from shore to shore for the first time in twenty-five years, due to low water stage.

WOMEN CAN DYE ANY GARMENT, DRAPERY

Dye or Tint Worn, Faded Things New For 15 Cents.

Diamond Dyes

Don't wonder whether you can dye or tint successfully, because perfect home dyeing is guaranteed with "Diamond Dyes" even if you have never dyed before. Druggists have all colors. Directions in each package.

Auction Sale

Of Valuable Farm Property in the Township of Otonabee.

At the hour of 2 o'clock in the afternoon of the 23rd day of January, A.D. 1924, at the Munroe House, in the City of Peterborough, there will be offered for sale by Public Auction, the west half of Lot No. 22 in the 9th Concession of Otonabee, subject to a reserved bid.

This farm consists of One Hundred Acresof first-class land, with splendid buildings and fruit trees. It is about 8 miles from Peterborough and 4 miles from Keene.

Anyone contemplating the purchase of a farm should attend this sale and take advantage of this opportunity of buying one of the best farms in Otonabee.

OZIAS DE LAPLANTE
Vendor's Solicitor.

THE USE FOR A MAN

BY OWEN OLIVER

ILLUSTRATED BY CHAS. ARCIERI

The Scene an English Residency in a Far East Port—The Actors, an Englishman, a Prisoner Accused of Murder and Other Wild Adventures, Another Englishman in Whom Jealousy Burns Disastrously—and a Wonderful Girl.

FRANKLAND had knocked about the reckless parts of the English-speaking world till the age of thirty-five.

Then he took refuge in Morrocco over a matter of man-killing. True, the man deserved to be killed, but the English law against murder is not appeased by such considerations.

It would never have caught him in Morocco, however, but for a matter of a super-sheik's sister or wife. Frankland did not know which. The super-sheik sought for him diligently enough, and would have caught him in Morocco. So Frankland came down to Hajaba, the queer little port. Tunis way, and gave himself up at the English residency, to be sent home for trial for his prior offense. Orderly hanging was, he reasoned, the lesser of the evils which threatened him.

The Resident was greatly embarrassed by the presence of the huge, Moorish-clad fugitive within his gates and of the super-sheik and his wild followers and the snarling local mob without.

"It is touch and go whether they'll respect the Residency," he told the prisoner. "I don't care for myself, but—dash it all!—I've my sister here."

"If they threaten to attack your place," Frankland said, "I'll give myself up, of course; but I think they'll respect the old flag."

They did respect it, and merely urged legal and diplomatic reasons for the surrender of the prisoner to them. The consul resisted these arguments firmly. The man was a British subject, he stated, and he held him for trial for a British offense—a capital offense—and he had already Marconigraphed for the liner Armadillo to call and take him home.

"But in England," the super-sheik protested, almost tearfully, "they only hang."

"That is about the size of his deserts," the Resident retorted. He said as much to his sister, who had come out to Hajaba to keep house for him, and to one Davis, who had come out after the sister.

Davis agreed, but his sister demurred. "He was ready to give himself up rather than endanger us," she protested. "There ought to be a better use than hanging of a man like that."

"Perhaps," Davis sneered, "those big, fair ruffians have an extraordinary attraction for women." Davis was only five feet seven.

"Naturally," she said calmly. "He is big and fair; a very handsome man, and brave. From what I hear from Lucy Green, he only did what a man would do, a real man. He is that, I think."

"Anyhow," Davis snarled, "he will hang."

That was when the Resident's sister made up her mind that Frankland should not hang, if she could prevent it.

A Desperate Expedient

SHE spoke to her brother first about the subject.

"After all," she observed, "he's a fellow Englishman; and Lucy Green wrote that it was a fair duel, and with a man who said things about his mother; and they do fight in the colonies—the wild parts of them."

"It wasn't in a sufficiently wild part," the Resident commented. "That was his mistake. I'm damned if I blame the beggar much; but I don't make the law, Beatrice."

"I suppose you wouldn't be sorry if he escaped?" she inquired.

"Nowhere to escape to," the Resident observed. "He isn't such a fool as to leave sanctuary. Don't you be a fool."

She spoke next to her most trusted Moorish handmaiden. The handmaiden considered it a woeful pity that such a fine man should hang; but that, she thought, was better than falling into the hands of the super-sheik. There was certainly no escape from Hajaba, she assured her mistress. The sheik and his friends were watching everywhere. There was a cordon around the Residency, no less real because unobtrusive.

Then it was that the consul's sister resolved upon a desperate expedient—an appeal to Davis, whom she always expected to manage.

"I am sorry I hit you on the raw upon the matter of height, Ivor," she said with a friendly laugh; "but you're too big to bear malice. I look upon your chivalrous stature as seven feet! Really, that chap is a fellow Englishman, you know. Don't you think—?"

Davis looked at her; and thought: A wild-minded woman; possibly capable of throwing him over for this wicked fair giant, but the giant couldn't get away. So he might as well preserve Beatrice's idea of his chivalry by assisting him to try!

"If it's a matter of disguises, or anything of that sort," he said slowly, "I'll speak to him, if you like."

"No," she said. "I will."

"You ought not to have anything to do with him," Davis objected. "They'll be watching. Most of those dirty beggars hanging about outside the garden will be spies of the sheik. If they see you talking to him, they'll watch you."

"It will be a good thing to draw suspicion to me, if you are going to be the one to do it," she countered. "Obviously you mustn't talk to him. So I must, because there's no one else."

The talk occurred that afternoon. They had put the fugitive in an outhouse in the Residency gardens, unguarded, because it meant capture by the sheik to step outside. The Resident's sister walked in the garden while her brother and Davis were having their siesta, passed down the walk between the giant cactuses and enormous plantains, into the little grove which stood before the outcast's hut; stalked on past it, with her haughty little head in the air, ready to be spoken to and to snub. He did not speak, just rose and bowed and sat down again and went on with his cigaret, leaning against the door post of the hut, and gazing through half-closed eyes at the blue bay and the blue waters beyond, which merged into the blue sky. It was a day, he was thinking, most repugnant to hanging — and the Resident's sister looked like a goddess against the sky. A woman with a burning volcano under that cool white drill!

She walked back presently; looked at him; half passed; stopped. "How did you come to this?" she asked abruptly.

"You probably know as well as I," he suggested. "No doubt your brother has told you the sheik's account. I expect you may take that as pretty correct."

"I think he kept some back," she remarked shrewdly. "That wasn't what I referred to, however. What precisely, are you going to be sent to England for?"

Planning Escape

FRANKLAND set his teeth and looked up at her then; and she had a little thrill of fear of him. In her ideal of six-foot manhood there had always been a thrill like that! Davis was a good man and well-to-do, but he did not make her feel like that. "I have not," Frankland said quietly, "many days to look at the blue sea, and the blue sky, or to bask in the sun. Soon it will be a prison cell, and afterwards another, or, anyway— 'Left the warm precincts of the cheerful days.' You learned that at school, I suppose. One doesn't appreciate it, until it is interpreted by circumstances. Why should your curiosity disturb one of my measured moments by raking up bad memories?"

"Because, perhaps," she told him, "it isn't only curiosity." He looked very hard at her then.

"If," he said, "you have a kindly thought that I might escape—? Disguises and all that—? Kind lady, it is no use. The place is closely watched. I probably shouldn't go fifty yards before being seized. Even if I did, a stranger in any of the villages round here would be noted and detected at once. There is no escape; but I thank you for the thought."

"You assume that I had the thought," she remarked. She fanned her face with her handkerchief. He picked a fanlike plantain leaf and gave it to her.

"You had," he said. "Hadn't you?"

"I could have found you disguises," she murmured. "If that had been any use."

"Again I thank you," he acknowledged. "They would not be of use and ten to one those who furnished them to you would at once warn my friend, the sheik. Do you know, I am very grateful—very grateful."

"And you won't tell me about—it?" she asked.

"Oh!" he said. "That! I met a man out from England, who said things of my mother, in years past. It was a fair fight; and I killed him. That is all."

"They won't hang you for that," she declared.

"Penal servitude is worse," he commented. "If I have the chance on the voyage, I shall go overboard."

"You will try to swim to shore?" she asked eagerly.

"Shore? Oh, we shan't be near that; except when we go through the Straits of Gibraltar. If I could get out there—I don't suppose I can get out at all;—and if it were at night—it probably won't be;—and I were not noticed—"

"Wait!" she cried. "Wait! The wireless said that the Armadillo would be here at four. Yes. It should go through the straits at night. It is just over thirty hours' journey; and she will leave here at about six in the evening. Can you swim for several miles?"

"Probably. If we were near the Moorish coast—Ape's Hill and all that—I might do it. They wouldn't know of me up there. Make a slave of me probably. I'd get away some day, with luck. But they'll hug the Spanish side. I'd rave to land at Gibraltar, if at all. There they'll know of me; or make inquiries."

"What you want," the resident's sister reflected, "is a boat to pick you up and land you in Spain."

"Or an airplane," he laughed, "or a large-sized dove to catch me up in its talons and bear me to an ark or a Mount Ararat. Nothing else is of any use, kind lady. Don't worry about me. I get my deserts."

"I—don't—know," she murmured. "I don't think you quite deserve—the trial in England. You do deserve to be caught by the sheik, of course. Why did you do it?"

The Badger Game

"WELL," he said, reflectively, "I suppose a man must do something!"

"He ought," the resident's sister told him severely, "to be of some use in the world."

"Use? Use means use to somebody," Frankland said thoughtfully. "When there isn't a 'somebody'—"

"That," she cried, "is no reason why there should be 'anybodies'! If I did find a way of helping you to escape, I should expect you to become very different."

"The leopard doesn't change his spots," he said. "Some men are born with a devil in them—"

"And some women," murmured the resident's sister. "Women like the sheik's sister, I mean. Well, I hope she was only his sister."

"What an exciting picture you must have of me in a super-sheik's tent with a beautiful Oriental!" Frankland interrupted. "Ah well, I saw only her garden, into which her slave enticed me, the little hussy.

"You know I am a bad egg. I tell you this for the humor of it. It was a Moorish variant of what the Americans call the badger game—and played on me—with all I've seen. It's really funny. The methods of Lime House or the Tenderloin in Morocco!

"I love lapis. While I was haggling for some in the bazaar comes this slave, pluckling by bournouse, Lapis she said. A great store of it for sale cheap. What cared I if it had been stolen. I agreed to bring gold.

"I'd not reckoned on so pretentious a garden. But I slipped through the door when the slave led me that night. Nor had I reckoned on a woman there. Obviously the sheik's sister or wife. She was in the game. Perhaps his nibs was and is stingy—and fleecing the Nasrini runs in the blood.

"There was no lapis. And briefly they demanded my gold—or they would scream and summon the sheik. I laughed—and into the garden ran the sheik. They hadn't reckoned on him! They thought he was away! I was over the wall—but his honor—a Nasrini with his wife, or sister, was really compromised. He recognized me. He immediately decided that he must kill me, slowly. So here I am."

He rose and towered above her earnestly. "The memory of your wish to help me will be one of the pleasant things I'll have all my life. At the end, if—"

"Ssh!" She stopped him. "You must try to escape."

"There is no escape," he declared; "and very probably that's best for the world. I seem to be a man who isn't very much use to anybody."

"But you might be if you tried," she mused. "I wish I could think of a way— I must go in now. They will look for me when they wake up."

Beatrice's Plan

"THEY?" Frankland questioned; but she did not answer. She went indoors and sat reflecting, with her chin on her hand, till Davis came from his siesta and found her.

"He says it's not the slightest use trying to escape in a disguise," she stated. "They'd find out. I suppose they would. Ivor, I can't stick the idea of the man's being hanged; a great heavy fellow like that. Be a big chap and help me to find a way of escape for the poor devil."

"What is he to you?" Davis wanted to know, almost fiercely.

"Just an Englishman," she declared. "He is rather—rather a type that I idealized, I think."

"A warning to give up idealizing and settle down to—er—practical life," he told her. "Look here, Beatrice. You've known for four years that I—"

"Yes, yes. I'll think of it, Ivor—I have an idea how it could be done. Listen—"

"Well," said Davis slowly, when she had finished, "I tell you candidly that I'd just as soon the fellow was hanged or drowned. I wouldn't run any risk for him; but since you want my services for your whim I can't refuse them. I'll try to arrange it; and if I do— If I do this thing for you— Well, Well, I won't bargain. I'll do it for you!"

"You are bigger than I thought. I suppose I shall end by—doing what you want."

The next morning the Resident's sister strolled down by the hut.

"Good morning. I must not be seen talking to you for long. Mr. Davis has made a plan for you. The second night out you will pass the Straits of Gibraltar. You must try to get overboard then. Just when you are opposite the light on Europa Point— You knew it?"

"I know it."

"Try to slip overboard just then. I will bring you some tools that might help you break out. There will be a boat sailing about to pick you up. Mr. Davis is sending the men—three of them—in the local steamer to Gibraltar this afternoon."

"Men from here," said Frankland slowly. "Do you think they can be relied upon?"

"We can't get any other. He says they are reliable. Are you going to do it?"

"Yes," he agreed. "Of course, Davis is the man you were singing with yesterday evening, isn't he? Why is he helping me?"

"Oh! because you are a fellow Englishman, I suppose. I may have influenced him a little— I must go now. I can tell him you'll do it?"

"Of course. Thank—"

"That's all right. I must go." She ran back to the house. Frankland stared after her, stared at the doorway long after she had gone in. "I wonder," he muttered, "where he got those men from? Anyhow, the project is something to bring her here to talk to me. I wonder if she'll come this afternoon."

"Are You Engaged?"

THE Resident's sister did come that afternoon and the conversation was mostly about the need of reformation, if he had another chance in life. He must let her know that he was making good.

"Because," she declared, "you have promised to try; and you will owe it to me—if you escape."

"There doesn't seem to be any need for me," he said. "To be of use, one must be of use to somebody. There's nobody. I wish I could do something, just for knight-service to you!"

"Well," she said, "if I enable you to escape, what you do afterwards will stand to my account; the good and the bad! So you've got to be more good than bad—to give me a balance!" She laughed a little; touched his arm as if in appeal.

"Are you engaged to Davis?" he asked.

"No. He wants me to be. He is—very worthy—"

He saw her three times afterward, before he left on the Armadillo. That evening she passed like a flash, just muttering. "The men have gone to Club." On the following morning she brought him an iron case-opener and a few small tools. She informed him that the boat would lie near the track of the steamer and show a blue light. In the afternoon she came for about half an hour; to wish him Godspeed, she said. "And you have to be good, you know, because it will count to me."

About five o'clock the guard came to take him aboard. The consul had obtained a considerable armed party from the local authorities, as the feeling of the populace ran high; not so much against the prisoner in himself as against his being taken away from the judgment of the law. There was hissing and cursing and spitting as the party passed through the narrow streets; but the super-sheik and the other sheiks sat at the Customs by the quay with folded arms. When the crowd had passed them they looked at each other.

"Allah is great," the super-sheik murmured. "Among the guards of the infidel on the ship is Muley, the son of Hassen of mine. He will see to it that the prisoner is free to cast himself into the sea of the Straits, after he has seen the blue light of the vessel of the Englishman Davis."

"The Englishman Davis, is he to trust? Says not the prophet: 'He who betrays his own blood will betray the stranger.'"

"The man," said the super-sheik, "has cast his eye upon Davis's woman. She would have Davis contrive his escape. And so he came to me!"

As the Armadillo neared the Straits of Gibraltar, Muley came softly into the cabin. "I am the man of the worshipful Sir Davis," he whispered, "and am sworn to aid you. I will watch for the boat and the light, and warn you, all in good time. It is but to drop lightly and swim; and the rest is to Allah."

"Did the worshipful Sir Davis come aboard your ship and arrange this with you?" Frankland asked.

"Truly so," the man declared.

"I mean did he come himself?"

"Very truly himself," Muley asserted. "I tell you it is but to drop softly; and I will be singing at the time lest any should notice a sound. Float for a while and do not swim until the ship is past sight. Be sure the boat will search very diligently for you."

"I am sure," Frankland said. "Go now, lest any should suspect; and come again when it is time." When he had loosened the bars, he put the iron case-opener inside his vest—a strange thing to swim with, but he knew that Davis had not been aboard the Armadillo.

"So," he muttered now, "that's it! The sheik has outwitted Davis, or Davis has outwitted her. The boat—if there is a boat—is to take me to the sheik. Well, I'm going over anyhow. I'd risk my life for the bare chance of being able to save her from him!"

Presently Muley entered softly again. "The boat is just ahead," he whispered. "We are catching up to it fast. Count two minutes by your watch, then go. I will be singing—Allah is great!"

Frankland waited the two minutes, then pushed the bars aside; stood on the bunk with his head and shoulders out of the porthole. A man above—that would be Muley—began chanting some weird thing. It was what they sang at Moorish funerals, he thought.

The Song of Death

THERE was a boat; a big lateen-sailed craft of thirty feet or more—three men: Moors apparently. They had a bluish antern in the stern. Frankland looked at his watch. Five seconds overtime. He replaced it, squeezed through the porthole and dropped. He heard Muley's voice rise in a great wail then. It was the song for the dead. When he rose he lay still and floated. The boat was keeping its course. But he must not call or signal yet. Presently the boat was level with him—perhaps a hundred yards away. It still did not turn. Was this a refinement of cruelty—to pass him and not to pick him up? Gibraltar was several miles distant, he thought. He doubted if he could swim it. Perhaps he might wave now. The steamer must be half a mile away— Ah! The boat was turning toward him! He struck out for it; at first strongly; then decided that he had better pretend to be exhausted. For, if his suspicions were right, it was not a rescue, but a capture. He sank limply on the seat when they pulled him in.

"To Spain," he stuttered then.

"To Spain!" The gigantic helmsman laughed. The two great negroes who sat amidship laughed.

"We take you to Sir Davis," the helmsman said, "and to his friend the illustrious sheik—" The case-opener descended upon his head just then! He dropped like a log across the gunwale. The two negroes drew pistols.

"Drop them!" Frankland roared. "Or—" He sprang toward them with the case-opener. They dropped the pistols and he took those and their daggers and sent them forward, and went to the tiller. In a few minutes he was sailing for the coast of Spain. It was perhaps two o'clock when he found a sandy stretch under some cliffs. He went close in, and made the negroes swim and wade the few yards to the shore, dragging with them the Moorish helmsman, who was just conscious now, but unable to swim. Then he sailed along the coast in a favorable breeze, until half past five, when he thought he must be twenty miles from them, and landed at a little fishing village.

He professed to be a yachtsman from Gibraltar, who had damaged his boat and gave it over for repairs while he went to see the famous cathedral and a bull fight at Malaga. He never returned for the boat, but made his way to Barcelona in a coasting vessel. At Barcelona he found a trader going to Marseilles. In that cosmopolitan city he became a spectacled and bearded professor; and, as such, he took his passage in a little schooner to Hajaba.

But on his arrival there was rioting going on, the ship's agent at the port advised the passengers, and they would be well advised not to land—especially the English. It was an anti-English disturbance, so far as it was more than an individual matter. There had been trouble for some weeks over the question of a notorious desperado named Frankland. It appeared that he had been held by the British resident from the Moorish law on the pretense of being sent to England for trial upon a capital charge; and that on the voyage home he had been put overboard to a boat chartered by the resident's friend, Mr. Davis, and escaped. The people wanted Davis' blood; and the sheiks, while professing to try to quiet them, were fomenting the agitation secretly.

"The mob want Davis' head, and the resident won't give him up," said the agent. "He's engaged to his sister. It's one of their feasts to-day, and they're worked up to a frenzy."

"That Traitor"

"COULD we get up to them, and help them fight out?" the sturdy old captain asked. "I could muster a dozen stout chaps, seeing that there's an Englishwoman in it."

"Say, thirteen," the big, spectacled professor suggested mildly.

"Madness," the agent told him. "There are thousands of the Moors, all more or less armed. I've Marconigraphed to Gib., and they're sending a gunboat or so; but they won't be in time."

"I'm going ashore," the professor announced, "and to the residency."

"It means your life," the agent warned.

"Well," the professor observed, "it's mine!" The captain accepted this view and allowed him to go.

"He'll never reach the residency," the agent predicted as he went off; "much less get inside."

In half an hour, however, he had done both; partly because he had assumed Spanish costume; partly because no one dreamed that anyone would wish to enter the doomed place. He just mingled with the crowd outside the front gardens. Then leapt the low wall and walked in. The mob howled and yelled, but did not follow or shoot. The resident opened the door and waved him back. "You're a stranger," he said. "They haven't told you. Get away if you can. Make as if you came here by mistake. They'll attack the place before the morning is out. We're all doomed."

"That," said the professor, "is why I have come!" He stepped inside; bowed to the resident and to his sister, and to Davis; took off his spectacles and beard. "I'm Frankland, you can throw me to the wolves and pacify them."

"Frankland!" the resident's sister cried. "Frankland!"

"My God!" cried the resident. "You're a man! I can't give you over to them, Frankland. I—"

"There's no particular use for me," said Frankland. "Except one—to put a spoke in that blackguard's wheel!" He pointed to Davis. "I suppose he gave out the yarn that he contrived my escape? What he contrived was my capture by the sheik's men. They were going to bring me back to Morocco for death and torture! They were the men of 'Sir Davis' and his friend Mr. Sheik. They told me so. Well, this Compassionate Lady gave me a case-opener!" He laughed. "That traitor—! Giving me up may stop them but—"

"Some Use"

"OH!" cried the resident's sister. "Don't give him up, Henry. Let us fight and die together! You and I and he! I don't want even to die near him! Go—! Go!" She shrank back from Davis.

"Ssh!" said her brother. "We haven't long. Better go away from her, Davis, and—from me!" He pointed to a doorway. Davis went slowly out. "To think that any man—any Englishman—"

There was a sudden uproar. They ran to the window and saw Davis running down the path and through the gates. The mob outside closed round him.

"God forgive him," the resident said hoarsely. "He has died for us, like a man. It shows how great errors can be repaired, while life is left. Perhaps you—?"

"Please God," Frankland said. "I—I'll try to be—some use in the world." He concluded that his first good deed should be to place the wide seas between the consul's sister and himself; but she would not have it so: came and stood beside him on the deck of the steamer that night—for they left Hajaba, as the riots seemed likely to break out again—and spoke to him frankly.

"You say you are going away"

"And you know why," he replied.

"But suppose," she whispered, "that I have—use for you?"

"Dear lady," he said, "very dear lady! You see, I must go—somewhere abroad, under another me—a broken man, trying to put the pieces together. I'll try. But it must be far away from—all the things in life that you hold dear, and—and—from you!" He bowed his head.

"But suppose," she whispered. "Suppose I wanted to come, too? Suppose that I could not find happiness any other way? Suppose that I, too, want to be of some use in the world—use to you!"

"My God!" he cried. "If I can make you happy—live for you——!"

There are two people now—no, five!—who call themselves Smith, and live overseas on a great ranch, which touches civilization at one end, and at the other the wild. The two are happy together, and they bring up happy, sturdy children. The use of a woman and a man!

(Copyright, 1924.)

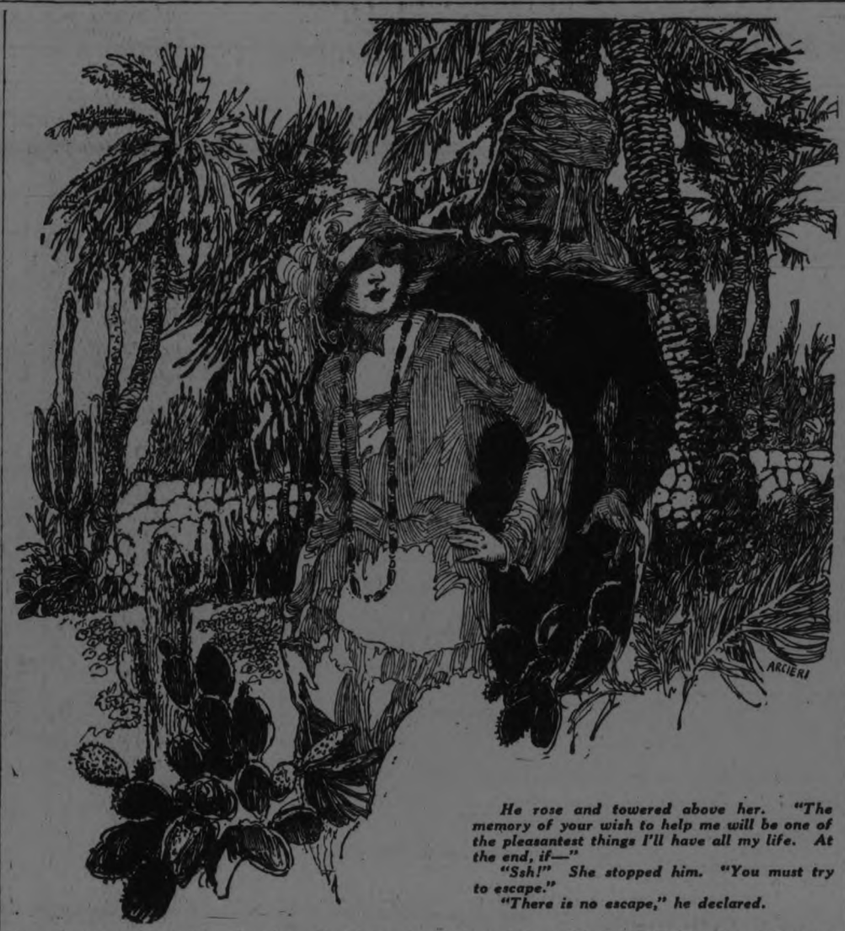

He rose and towered above her. "The memory of your wish to help me will be one of the pleasantest things I'll have all my life. At the end, if—"

"Ssh!" She stopped him. "You must try to escape."

"There is no escape," he declared.

Most Curious Way To Make a Living

Rabbinical Law Gives Strange Occupation of "Fire-Poking" to London Men, Women

THE trades of London are many and some of them seem very strange to a Canadian. One occupation by which a score of Britishers are said to earn their livelihood is that of "poking fires."

By the rabbinical law no Jew is allowed to kindle or mend any fire on the Sabbath, and in certain places in England where Jews are very numerous this prohibition makes it necessary that persons shall be employed from sunset on Friday to the same hour on Saturday in going from house to house lighting fires and lamps and attending to them.

One woman in the East End of London often has as many as fifty houses to attend to and draws small fees from each of them. It is not long since a "fire-keeper" died worth more than $2,500, which he had saved out of his earnings.

It often happens that in the East End a strict Jew goes out into the street and says to some Christian passerby: "Would you be so kind as to come indoors and light my lamp? The 'fire poker' has failed me."

Corrected

SOLICITOR (at Bow): "Have you a stock of women's boots in your shop?"

Man: "Yes, cheap women's boots."

Solicitor: "You mean women's cheap boots."—Tit-Bits.

Annoying

HAMPSHIRE husband in police court: "When your wife makes a pudding and you cannot tell it from a linseed poultice there is some excuse for being angry."—Tit-Bits.

400-Mile Speed in Air is Foreseen, Human Body's Limit Will Come

Human Limit, Though, Is Not Yet Reached—Experts Say Brain Can Be Trained to Act More Swiftly With Increased Demands—Blood Seems to Rush to the Feet at Turns.

LIEUTENANTS A. J. WILLIAMS and Harold Brow, who have broken all airplane speed records in the last week, believe that the human body is quite capable of withstanding the physical strain of flying at 300 miles an hour, or even more. Thus far, they say, the only effects from fast flying appear to be cramped muscles and an all-round tired feeling, which they attribute to the constant work of handling the machines while in flight. Aside from the severe strain on their bodies while making short turns they have found no other ill-effects. They consider the risks to be of a mechanical nature only.

At the national air races in St. Louis last month the two naval aviators sent their tiny planes whizzing over a triangular course at more than 240 miles an hour, breaking all world's records. While the airplane designers said the limit in which planes could be made to fly had not been reached, they doubted if the pilots could stand much greater speeds. And medical men asserted that the human body could not survive much greater strains because of the stress placed upon the blood vessels and the entire nervous system.

And yet Williams and Brow a few days ago spent several hours racing each other across the three-kilometer course at Mitchel Field, L. I., one after the other, surpassing their former record, until they had added to it more than twenty miles an hour. Williams finally held the record with an average speed of 266.68 miles an hour. Brow was about a mile behind him, though at one time he was hurtling through space at 274.2 miles an hour. For many minutes, however, both pilots maintained the average of 266.68. They traveled four and a half miles a minute. Only a bullet or a projectile from a big gun can better that speed for any distance. Had they continued, they could have crossed this continent in fifteen hours or less, or flown from New York to Washington in thirty minutes.

Blood Rushes From Head

"IT seems to be a matter of training," Lieutenant Williams said. "There is little difference between 150 and 250 miles an hour on the straight flying. Your controls are set and you travel very smoothly. In making the turns at maximum speed it is vastly different. Everything seems to be leaving your head and rushing to your feet. Sometimes it seems as though I would push the seat right through the bottom of the machine. In the races at St. Louis I 'went out cold' on the turns, though I was able to recover almost immediately on each occasion."

This is explained by physicians, who say that it is the same sensation as that dizzy feeling caused by being whirled around suddenly. The blood is rushed away from the head and brain by the centrifugal motion in turning a corner sharply. In the fast planes this motion is very sudden, and the action is so swift that the pilot feels all his blood rushing toward the lower part of his body. That feeling of semi-consciousness lasts but a moment, however, and then the circulation rapidly adjusts itself to its new condition.

A French surgeon recently experimented with dogs, rotating them on a wheel at speeds of from four to six turns a second. It is said that some of the dogs showed injuries to the brain after it had been pressed against the skull by the centrifugal motion; others underwent an enlargement of the blood vessels in the stomach caused by the rush of blood.

Physically Lieutenants Williams and Brow offer an interesting comparison. Williams has an unusually powerful physique and weighs more than 200 pounds. Brow is rather slight of build. Yet they experience the same sensation flying, though, due to his lighter weight, Brow does not undergo the extreme sensation of losing consciousness momentarily while making short turns in the races.

All Matter of Training

THE moment their motors are started they are subjected to the most rigid concentration. They have a 500 horsepower engine with twelve cylinders. The propeller is twirling 2,300 revolutions a minute, and the noise from the exhaust drowns out everything else. This terrific power must be kept under strict control. The machines are only about 22 feet wide and the narrow tapering bodies some 19 feet long. There is everything to watch—the water in the radiator; the fuel, a 50 per cent. mixture of gasoline and benzol; lubricating oil, the pressure of which is 100 pounds, or the same as that required for a railroad locomotive. The entire machine loaded weighs about 2,000 pounds. All this the pilot must watch and guard constantly from the moment he takes off until he comes to earth. Every one of his senses must be on the alert. He uses both hands and both feet. His eyes and ears are strained to the limit, catching every sound that may convey some hint of impending trouble. If he falters for as much as an instant it may mean death.

"Of course, we do feel some effects from fast flying, but they are hardly worth mentioning," said Lieutenant Brow. "It all depends upon the machine. I feel no differently flying at 269 than I do at 150. I know I should feel the same if I could make 300. After that, there's no telling.

"I have never heard of a pilot undergoing an experience which would indicate that there is a limit to the speed which the human body can attain and live. Of course, there must be a limit; but I do not believe we have approached it. There is a sort of exhilaration in fast flying which leads one on.

"The numerous controls and gauges one must watch make fast flying arduous. The position in which we must sit in the machines tires our bodies and cramps our muscles. We are sheltered by windshields and the construction of the machine itself from the terrific force exerted by tearing through the air at four and a half miles a minute. If we put out an arm at this rate we probably should have it torn off completely. Some pilots have had their helmets split and ripped from their heads by being caught in the blast that is kicked back of the air screw. And yet we are able to peer over the sides and, in fact, all around us."

Silence Gives Consent

WHEN the term of the old negro preacher had expired, he arose and said:

"Breddren, de time am heah fo' de relection ob yo' pastoh for anudder yeah. All dose faborin' me fo' yo pastoh will please say 'Aye.'"

The preacher had made himself rather unpopular and there was no response.

"Ha," he said, "silence gibs consent. I'se yo' pastoh fo' anudder yeah."—Tit-Bits.

BILL WHITTEY KNOCKED OUT IN TWEED CONTEST

Veteran Star of the Trent Valley League Hit On the Head But Finished Game With Blood Trickling.

STIRLING DEFEATED.

TWEED, Jan. 22.— Last night's biting wind made the fireside more enticing than the unsheltered sidelines of the outdoor rink, where Tweed added another victory to their string, defeating Stirling by the score of 4-1. It was a close-checking game ,with both teams going at top pace all the way. The players have rounded into condition and from now on the brand of hockey will undoubtedly show a big improvement. The teams were as follows

Stirling —Goal, Hulin; defence, Whittey and Tullock; centre, Jack Akers; right wing, Wallace; left wing, H. Akers; sub, Fletcher.

Tweed —Goal, Wager; defence, Brown and Bart Cummings; centre, B. Houston; right wing, A. Geraldi; left wing, H. Cummings; subs, Minorgan and George Geraldi.

Referee, Tom Beatty, Tweed.

Bart Cummins and Brown, the two defence men, scored for Tweed in the first period and Houston shot in another in the second. In the third Brown made the count 4-0, but H. Akers saved Stirling form the kalsomine just before the game ended. The only casualty of the game was the veteran Bill Whittey, who was knocked out by a blow on the head and carried off the ice. He later returned and finished the game with a trickle of blood frozen on his face. Opinion was divided as to whether the injury was caused intentionally or not. At any rate the referee did not rule anyone off the ice for it.

PORT HOPE WON GAME IN OSHAWA

Victory Gives Port Hope the Lead in O. H. A. Intermediate Croup Three

OSHAWA, January 22 (Special to The Examiner). — Port Hope stepped into Oshawa yesterday evening and carried off a strangle hold on the championship of the O.H.A. Intermediate Group No. 3 before the largest crowd that has entered Bradley's Arena since the Collingwood-Oshawa play-off in the finals some years ago.

For this game, Manager Defald of the locals trotted out a different line-up to that in the first home game with Bowmanville, Kip Rowan making his first appearance of the season as right wing, while Whitfield, the Owen Sound boy, worked along with Hefferman on the defence.

Sandy Lockington's Port Hope crew, with the same team that Oshawa eliminated last year, turned the tables on the Donald crew in last night's game by better team play and the defence work of Carter, Jex and Micks in goal.

For the first twenty minutes neither team found the nets, while in the second period Oshawa hit the twine for three and Port Hope for two, Lowe and Williams being responsible for the locals, while Carter and Finigan Hills were the sharpshooters from the East.

In the third period Lowe got one for Oshawa, Carter and Ware for Port Hope, and full time ended with the score 4-4.

In the first ten minutes of overtime no scoring was done, while in the first four minutes of the second extra time Port Hope scored in four minutes, and the game ended 5-4 in favour of Port Hope.

The line-ups were:

Port Hope — Goal, Micks; right defence, Carter; left defence, Jex; centre, F. Hills; right wing, R. Ware; left wing, A. Hills; subs., Harwood and K. Ware.

Oshawa — Goal, D. Smith; right defence ,Hefferman; left defence, Whinfield; centre, J. Smith; right wing, Rowden; left wing, Lowe; subs., Morris and Williams.

Referee, Dr. Jerry Leflamme.

EXCITING GAME ENDED IN WIN FOR SENATORS

MONTREAL, Jan. 22.—(Canadian Press).—Memories of last season's play off between Ottawa and Canadiens were recalled last night, when the same two teams met in a postponed fixture. As on that memorable occasion, Ottawa were returne victors by 3 to 2 after a fast thrilling struggle that teemed with excitemen from first to last.

It was a gripping battle despite some lapses from good hockey in the first and final periods. Canadiens could not get going in the opening session while Senators started strong and the result was that they were leading two to nothing when the second period started. Then the local team showed their ability. They took Senators off their feet for a time and in that interim Morenz evened the count.

It was from this last period that Clancy of Senators emerged the hero of the struggle and scored the winning goal.

PRESTON WON FROM KITCHENER BY 4-3

PRESTON, January 22 (Canadian Press). — Preston won the right to second place in the "Big Four" O.H.A. Senior race when the locals defeated the Greenshirts of Kitchener by 4 to 3 in one of the best games of hockey played at the local arena this season.

The visitors were without Suher, their regular goaler, but Woods who replaced him, turned in an excellent game.

Schmaltz was in goal for Preston, and gave a great performance.

Kitchener, with two goals down in the final period, and with only six minutes to go, tried hard to even the count and scored once.

MARMORA JUNIORS TRUDGED TO GAME

And After Four-Mile Hike They Defeated Deloro's Youngsters By 7-2.

MARMORA, January 22. — Some of the youngsters about town banded themselves together and quickly organised another hockey team on Saturday. Carrying out their plans more quickly than their older brothers do, in preparing for the hockey season, these wee lads immediately tackled their first game by going to Deloro and defeating another impromptu team by a score of 7-2. The junior club naturally had no funds on hand, so they took the cheapest mode of transportation available—that of walking.

In spite of their walk of four miles, the team proved themselves superior to the Deloro team, as the score will testify.

The youngsters are to be congratulated on the proper spirit of sport they show, and it would be well for their older brethren to take a lesson from them.

Knee Injured.

Master Arthur Murray sustained a very painful wrench of his knee on Saturday when his leg slipped through the rack of a sleigh while the horses were moving rapidly.

Personal Mention.

Mr. James Parker, Toronto, was in town on Friday.

Miss Bessie Holsely. Belleville, visited her sister, Mrs. Archie Jones, for a few days last week.

Deplete Wood Piles.

Judging from the buzz of the sawing machines about town these short winter days, the citizens of the village can carry on the battle against Jack Frost regardless of whether coal can be procured or not.

Yankees List 21 Games on Spring Training Trip.

NEW YORK, Jan. 21. — Twenty-one exhibition games will be played by the New York American League Club on its spring training trip, according to the schedule announced to-day.

The Yankees will open their tour in New Orleans on March 9 with the New Orleans Club and close in the Yankee Stadium on April 12 and 13 with the Brooklyn National League Club.

De Laval Lost Rough Game Against Omemee.

OMEMEE, Jan. 21.—The De Laval hockey team from Peterborough and the local team here met on Friday evening. There was a big crowd of citizens to cheer for the home team, who with very little practice, managed to defeat the visitors by a score of 8 to 4. The game was exciting all through and much rough hockey was evidenced, with the result of two of the locals being badly disfigured.

GOLFER ENGAGED AS 'PRO' AT NEW COUNTRY CLUB

NEW YORK, Jan. 21. — Joe Kirkwood, Australian trick golfer, to-day signed a contract as golf professional of Rockwood Hall, the new country club which has acquired the estate of the late William Rockefeller, near Tarrytown, N.Y.

DUNDEE MATCHED WITH LUMBARDO

Will Meet the Panama Featherweight February 22 in Titular Engagement

NEW YORK, Jan. 21.—James J. Johnston, manager of Johnny Dundee, featherweight and junior lightweight champion, to-day confirmed cable reports that he had closed negotiations for a match in Panama on February 22 with Jose Lombardo, Panama featherweight champion. Dundee's 130-pound title will be the only one at stake.

The match was closed, Johnston said, when Panama promoters met his financial conditions, which call for advance payment of $10,000 of the $15,000 guarantee offered Dundee.

Dundee is matched to fight Pal Moran of New Orleans, at Madison Square Garden, February 1, in another of the lightweight elimination series. He plans to sail for Panama on February 7.

NORTHUMBERLAND BASEBALL TROPHY.

Warkworth Team Has Received the Silver Cup For 1923.

WARKWORTH, Jan. 22.—The championship trophy, the handsome silver cup that was presented by Sam Clarke, M.P.P. of Cobourg for competition among the baseball teams of the Northumberland League, has been received at Warkworth and is now on exhibition in the store window of A. C. Twiddy.

The winner of the championship in the league last year was the Trenton team but as that town is outside the county of Northumberland the trustees of the cup decided to award the trophy to the Warkworth team who finished second. In 1921 and 1922 the cup was won won by Colborne. The names of the winners are inscribed on the trophy year after year.

That Warkworth has been awarded the cup is likely to be gratifying to the other Northumberland teams and the fans throughout the district; as that team, made up almost entirely of veterans of the late war, won favorable comment wherever they played. If there is any one man who is entitled to credit for the winning of the trophy it is Beatty, the active right fielder whose phenomenal catch of Jack Nesbitt's long drive in the game at Orland when Warkworth and Campbellford played to break the tie for second place. Had Beatty missed that fly the drive would have meant a home run and the Clarke Cup would now be adorning the office of Manager Davidson in Campbellford.

All the Warkworth boys who played on the team last year are still here and will likely be seen in the lineup next season.

Lack Of Hockeyists.

Warkworth last winter had a good hockey team, which was not affiliated with any league, but the members were able to hold their own exhibition games with teams in the Trent Valley and other leagues. There will, however, be no hockey team this year on account of lack of players. Neil Thompson is laid up with a broken arm, Gladstone Angus has joined the exodus to the United States and Jack Drewery has gone to Toronto to reside. These were among the most promising hockeyists in the village.

O'HEARN GETS INTO ACTION.

CHARLEY O'HEARN.

Forced to the sidelines in football with a cracked ankle, Charley O'Hearn, Yale's most versatile athlete, is now back in harness leading the Blue hockey team.

O'Hearn got into competitive action for the first time this season in a recent match against the Cleveland collegians and gave a brilliant performance.

O'Hearn probably would have been an outstanding star in the Yale backfield last fall if he hadn't suffered a serious physical mishap.

HOCKEY RESULTS

ONTARIO ASSOCIATION.

Senior.

Preston 4, Kitchener 3.

Intermediate.

Belleville 3, Queen's 2.
Port Hope 5, Oshawa 4.
Trenton 4, Bowmanville 2.
Guelph 7, Georgetown 1.
London 10, Glencoe 2.
Sarnia 6, St. Marys' 5.
St. Thomas 8, Woodstock 4.
Victoria 3, United Colleges 1.
Frontenacs 3, Cornwall 3.

Junior.

Hamilton 10, Brantford 2.
Humberstone 4, Welland 2.
Ingersoll 4, London 1.
Barrie 10, Bradford 3.
U.T.S. 3, Upper Canada 2.

NORTHERN ASSOCIATION.

Intermediate.

Cobalt 6, North Bay 1.

Ottawa and District.

Perth 6 Ottawa Munitions 5.
Ottawa 3, Canadiens 2.

Inter-League Series.

Regina 9, Seattle 1.

Manitoba Association.

Falcons (Winnipeg) 4, Fort William 3.

MILLBROOK RINKS COMING.

MILLBROOK, Jan. 22—The following rinks go to Peterboro on Tuesday to compete for the district cup.

B. Richards, A. McCorry, C. Nattrass, and Ross Edmunds, skip. W. G. Hetherington, W. E. Ball, G. Hetherington and J. Steele, skip.

BELLEVILLE DEFEATED QUEEN'S UNIVERSITY.

BELLEVILLE, Jan. 22.—(Canadian Press)—In an Intermediate O.H.A. game here last night Belleville defeated Queen's University of Kingston by a score of 3 to 2. The ice was fast and the game was speedy throughout.

HOCKEY

The St. Pats team defeated the Orillias Friday night in a fast and clean game of hockey at the Sacred Heart Rink. There were no stars on either team all the boys giving all they had and Orillias went the full time without any substitutes.

The line up:

St. Pats—Goal, Barbeau; right defence, Deannard; left defence, Gordon; right wing, Decarlo; left wing, Gerard; centre, Meagher; subs, Rogers and Blodgett.

Orillias—Goal, Chouinard; right defence, Jones; left defence, Bacon. right wing, Corney; left wing, Collins; centre, O'Keefe.

GROVE SCHOOL SENIORS DEFEATED WARSAW TEAM

LAKEFIELD, Jan. 22. — Grove school's first team defeated Warsaw by 3-2 in a practice game here last night. Warsaw are entered in the district league, but as the village has no rink this season, the team is depending on a few workouts in Lakefield. The line-up was:

Warsaw—Goal, Wasson; defence, Payne and Morgan; centre, R. Darling; wings, J. H. Darling and Bell; sub, Bowen.

Grove— Goal, Griffiths; defence, Massie and Litle; centre, Christmas; wings, Rainnie and Fawcett.

Referee—Reg. Murduff.

POINT MAKERS IN BASKETBALL

By Ernest A. Blood

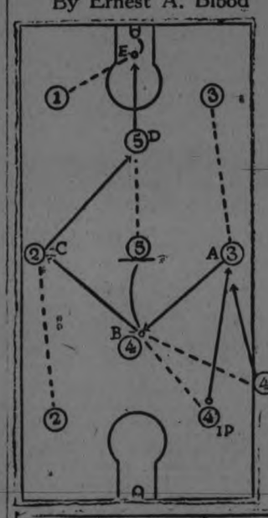

CODE

BALL
PLAY 1st variation
PLAY 2nd variation
PLAYER receiving ball
PLAYER changing position
DRIBBLE
AIR BALL
PAUSE

PLAY No. 9.

From tipoff—4251.
In play—34251.
Out of bounds—34251*.

No. 4251—Centre tips ball to right guard at B, who passes to left guard at C, who passes to centre at D, who passes to left forward at E, who shoots.

No. 34251—Right guard passes to right forward A, who returns pass to right guard at B, and the play continues as on the tipoff.

No. 34251*—Right guard passes from out of bonds to right forward A, who returns pass to right guard at B, and play continues as before.

WILSON'S "The National Smoke"

BACHELOR

Still the Most for the Money 10c.

ANDREW WILSON & CO. TORONTO AND MONTREAL

BOWLING

BIG GAME IN THE MERCANTILE TONIGHT

Tonight at Solomon's Alleys, the Wm. Hamilton and Examiner aggregations meet in what promises to be the best game of the Mercantile Five Pin League. These two teams will fight it out tonight for first half honors. A loss of two games by the Examiner will likely create a four team tie for first place. On the other hand if the Examiner wins two out of their three games they will cinch the first half honors. There will most likely be a large crowd out tonight to witness these two teams in what promises to be the best game of the Mercantile League.

MERCANTILE LEAGUE

Last night in the Mercantile Five Pin League at Solomon's Alleys, the Red Ferns took two out of three from the Lockworks. Had it not been for Rattenbury of the Red Ferns stepping into the last game as a pinch hitter, the Lockworks might have won two. Rattenbury stepped into the last game and rolled 221 which practically gave the Red Ferns their second victory. McPhail was high man of the evening rolling 606 for his three games and also copped the high single of 264. Thomas of the losers rolled 524 for his three games. Following are the scores:

Red Ferns—			
McPhail	264	177	165—606
Wilkinson	139	...	...—139
Wolfe	...	165	105—270
Cressman	94	...	...— 94
Benson	...	127	...—127
Rattenbury	...	...	221—469
Lillow	153	165	151—469
Cobb	119	201	156—476
	795	775	832 2402
Lockworks—			
Thomas	153	216	155—524
McEntee	170	138	115—423
Taylor	109	149	142—400
Burk	194	163	75—432
Page	139	180	170—439
	765	796	657 2218

CITY TEN PIN LEAGUE

Last night at Solomon's Alleys, in the City Ten Pin League, the Crescents won two from the Quakers. Some nice scores were rolled by boh teams. J. C. Green was high man for the evening with 546 for his three games. Al Sharpe also of the Crescents rolled 510 for his three games. Green had the high single of 207. Following are the scores:

Crescents—			
J. C. Green	128	207	211—546
G. Green	148	134	107—389
Pidgeon	143	138	109—410
Rose	144	147	120—411
Sharpe	168	196	146—510
	731	842	693 2266
Quakers—			
Throop	125	175	187—487
Turner	140	170	168—478
Cunningham	122	164	177—463
Brooks	125	138	137—400
Leblanc	134	180	151—465
	646	827	820 2293

Contract Unsigned By New Giant Recruit.

NEW YORK, Jan. 21. — Wayland Dean, star pitcher of the Louisville Club, of the American Association, recently purchased by the New York Giants, to-day returned unsigned the 1924 contract sent him by the National League champions. Dean, who thus becomes the first Giant holdout, informed the club that financial terms offered him were not satisfactory.

Giant officials did not reveal whether Dean was dissatisfied alone with the salary terms, or whether he wanted a portion of the purchase price, which was said to have amounted to the equivalent of more than $50,000 in cash and players.

Secures Control of Toledo Baseball Co.

TOLEDO, O., Jan 21. — Joseph S. O'Brien of New York City, president of the American Association from 1905 to 1910, and one of the best known baseball men in the country, to-day purchased the controlling interest in the Toledo Baseball Company, operating the Toledo Club of the American Association, from Roger Breenahan, president of the club.

Five hundred and thirty two shares were sold but the purchise price was not divulged.

AGAIN BOSSES DIXIE LEAGUE.

JOHN D. MARTIN.

MEMPHIS, Tenn., Jan. 19.—This is John Donelson Martin, who was recently re-elected president of the Southern League. His term is for five years and the league directors voted to raise his salary from $7500 to $9,000 annually.

When Martin is not fulfilling his baseball duties he is practicing law. He is one of the most efficient lawyers in Tennessee and has a large practice.

Martin has piloted the Southern League the past several years and has been very successful.

Martin is a member of the board of arbitration of the National Association.

The Nut Cracker by Joe Williams

We suppose it's perfectly proper to refer to bathing girls in the films as comic strip artists.

After all the trouble they've gone to it would be rather disconcerting if the explorers found a note on King Tut's tomb reading: "Out to lunch. Back at 2 p.m."

There is some consolation in the knowledge that when the boys finally do get to King Tut he may be in a mood to discuss the stymie controversy.

Despite the fact that Tilden has led the tennis players for four

straight years, his friends insist he has a very bright future.

McGraw bought a minor league phenom the other day and paid only $50,000 for him ....The phenom should demand an apology.

These amateur athletes would probably get along a whole lot better if they'd join the American Federation of Labor.

Among those who think, Charley Padodck should be barred are the

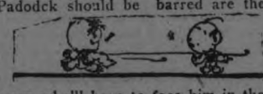

mugs who'll have to face him in the 100-yard dash.

The erudite Mr. Benny Leonard writes that the wickedness of stage life is grossly exaggerated—Oh, well, we all have our little disappointments.

So far as most of the wrestlers who come from that country are concerned, the Turkish bath is purely an American institution.

It appears that Tex Rickard instead of sugaring the New York politicians simply told them to lump it.

Mr. Rickard is said to be an honest guy and if this is so of course he has no business in the prize fight racket.

Famous Swimmer Perfects New Racing Dive Which May Lower Short Distance Records

(By A. H. FREDERICK)

SAN FRANCISCO, Jan. 21.—Height plus forcible speed will equal new world records.

This is the theory upon which Gus Peterson, local swimming coach and trainer of international note, has perfected a new racing dive after months of study and experimentation.

"Pete" should know, for he has trained or assisted in training many swimmers from novitiate to championship, among them being Frances Cowles and Ludy Langer.

"By actual experiments I have found that my present pupils are able to make much quicker time on short distances when they use the new dive," says Pete.

"If swimmers of the champion class make a proportionate gain on time—and there's no reason to believe they won't—you can expect to see the 25 yards done in less than 10 seconds, and other short-distance records smashed."

Gain Diving Distance

Racers using Peterson's dive do not hit the water as soon as do crouch divers. Instead they gain diving distance, greater gravity force, and an added momentum from as upward arm swing.

First position of the new dive is erect, with arms extended to the sides on a line running slightly downward from the shoulders, fists clenched.

At the starter's "ready" the fists and arms are brought forcibly back in a circular motion, scarcely rising above the shoulders at any point. At the same time the elbows are bent until the hands reach a point forward of the shoulders and slightly above their level.

The arms and hands continue then upward without any break in the motion until they are extended above the head in correct diving position.

May Better Records

Peterson has calculated the time nedessary for these movements so that it concides with the elapsed time between the starter's "ready" and "go.?? Thus the racer, without hesitation in the motion, slightly bends or relaxes the knees as his arms approach full extension, and dives forward coincidentally with the word "go," but without waiting for it This retains the full force added through the upward arm motion.

The diver enters the water at a distance of some seven to nine feet from the starting spot and can, in races where desirable, stay under for a distance of approximately 30 feet, the momentum of the dive supplying most of the power for that distance.

Also, declares Peterson, a little practice will give perfection in regulating the depth or shallowness of the dive.

Local swimmers are watching Pete's experiments with interest, seeing in them only short-distance records, but also materially bettering the time in relay events.

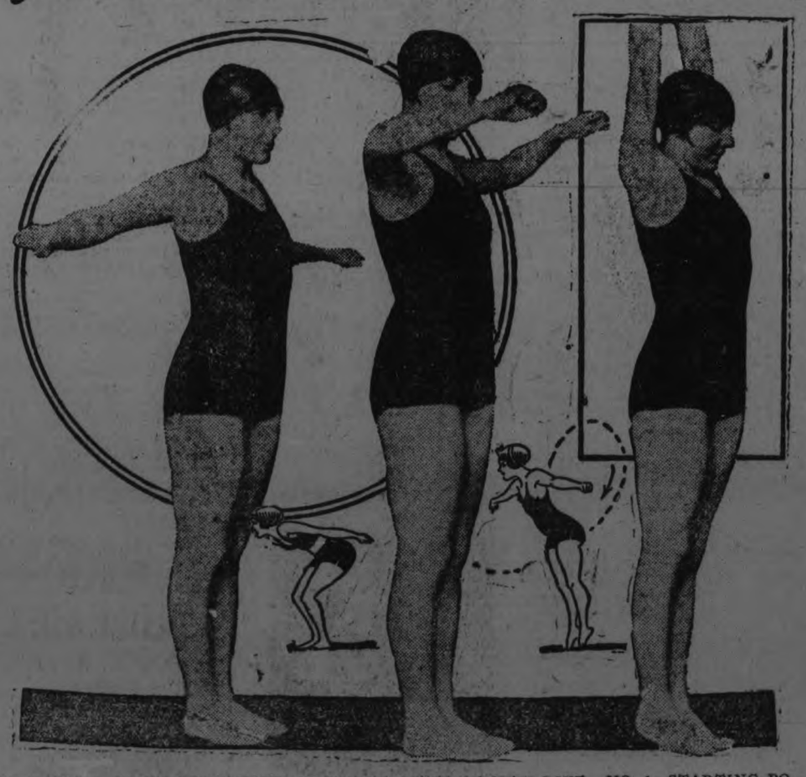

MARY WEST, FAMOUS SWIMMER, IN THREE POSES OF NEW DIVE. NO. 1—STARTING POSITION. No. 2—AFTER CIRCULAR ARM MOTION. No. 3—FINAL POSITION BEFORE THE DIVE OFF. FIRST SKETCH ILLUSTRATES OLD STYLE DIVE. SECOND SKETCH, COACH PETERSON'S LATEST INNOCATION.

CAMPBELLFORD CURLING

CAMPBELLFORD, Jan. 22. — The following games were played last evening:

J. Poulton	Jas. Gay
J. Gay	W. Wiggins
F. J. Smith	D. E. Tait
Dr. Longmore	M. Gurry
Skip—8	Skip—7

OTTAWA GUNNERS LOST.

BROCKVILLE, Jan. 22.—(Canadian Press).—Ottawa Gunners lost to the Brockville Intermediate O. H. A. team here last night in a hard fought, yet clean, exhibition game which ended 7 to 6. Entering upon the last period leading by 5 to 3, the Gunners added another inside of two minutes' play. Then they adopted the defence game, which the locals solved, Kingborn scoring four goals to win the game. Bob Giddens, the youthful centre for the Gunners, was one of the best performers on the ice, while McMorrow, in goal for the visitors, gave a finished exhibition, despite the big score against him.

AN EASY VICTORY.

GUELPH, Jan. 22. — (Canadian Press).—Guelph Intremediates walked away with an easy victory over Georgetown in a scheduled O.H.A. group game last night, winning by 7 goals to 1. Although the visitors set a fast clip in the opening period and held the locals to one goal lead, they were unable to keep the pace with the homesters in the last two periods, Guelph having things pretty well all their own way for the balance of the game. Although the ice was very keen, the match was only a fair exhibition. Fifteen penalties were handed out by Referee George Hiller, nine going to the Georgetown players.

Winter Sports

Montreal and Quebec in Old French Canada

Thousands will again enjoy the attractive Winter Sports Season in Montreal and Quebec.

WHY DON'T YOU?

Canadian Pacific offers you frequent and commodious train service. Excellent hotels in both cities and genuine hospitality.

For full information, rates and reservations, phone, write or call

Any Canadian Pacific Agent, or WM. FULTON, District Passenger Agent

Canadian Pacific Building Toronto, Ont.

CANADIAN PACIFIC RAILWAY

Capitol Entertainment

Vivid, Fighting Days of the Gold Rush of '49 --- Romantic, Picturesque, grippingly depicted

"The Girl of the Golden West"

Now Showing

With J. Warren Kerrigan and Sylvia Breamer

The Outlaw. The Gambler. The Sheriff, and the Girl, powerful characters in this thrilling epic of Olden, Golden Days in the Far West.

The Nut Cracker by Joe Williams

LEAP YEAR DON'TS.

Don't propose to a ball player; he likes to bat around too much.

Don't propose to a billiard player; he always knows his cue.

Don't propose to a six-day bike racer; he's always going around in circles.

Don't propose to a wrestler; he'll soon be flat on his back.

Don't propose to a jockey; he may leave you at the post.

Don't propose to a golfer; most of 'em are terrible drivers.

Don't propose to a barnyard golfer; you may have too much trouble keeping him away from the chickens.

Don't propose to a bridge player; he may give you a raw deal.

Don't propose to a lion tamer; he has a hard enough life as it is.

Don't propose to an indoor swimmer; he'll have you in hot water all the time.

Don't propose to a mah jongg player; you can find a sane man if you look long enough.

Don't propose to a tennis player; he'll have you in the courts before you know it.

HOCKEY NEWS.

The Canadian Bank of Commerce team, last year's Bank League champions, started the season by a victory over the Bank of Montreal last evening at Brock Street Rink. It was a closely contested fixture throughout, the score standing 4.3 as the final bell was sounded. "Mickey" McNeill, in goal for the Commerce, was the most effective man on the ice, while Mulholland for the losers turned in a nice game. Phelan, for the Montreal, was very effective with his body and hickory, cutting down the Commerce players like he did the police department estimate.

Teacher.—Now, why do you think the mother bird sits on her eggs?

Maudie.—I 'spects it's 'as she's got no chair.—Puck, London.

OUTPOINTED SIKI.

NEW ORLEANS, Jan. 22.—(Canadian Press.) — Battling Owens, New Orleans negro heavyweight, outpointed Battling Siki, Senegalese fighter, in a fifteen round bout here last night .Siki did not appear in the best of shape.

GIVEN A DECISION.

NEW BEDFORD, Mass., Jan. 22.—(Canadain Press.)—Frank Moody, of Wales, was given the judges decision over Pal Reed' of Natick' in a ten round bout here last night ,but the verdict was unpopular.

TEN ROUND BOUT.

CANTON, Ohio, Jan. 22.—(Canadian Press.)— Jack Britton, former Welterweight champion, outpointed Fred Archer, English welterweight champion, in a ten round bout here last night.

Job Printing

IN ALL ITS BRANCHES

Two, Three and Four Color Work

Factory Forms
Loose Leaf Ledger Sheets
Ledgers and Binders
Office Stationery and General Printing
Society Stationery
Visiting Cards
Wedding Invitations and Announcements
Wedding Cake Boxes and Cards
Counter Check Books
Letterheads
Envelopes
Invoices
Statements.

and everything that can be done in the most Up-To-Date Printing Offices.

All our work is guaranteed both as to quality of Stock and workmanship.

PRICES REASONABLE

Telephone 1600 and our Representative will call.

Curling News

Last evening the local curlers succeeded in running of six scheduled games on a very keen sheet of ice. H. R. H. Kener and J. W .McDermid played a very good game, the former winning by two shots, the score being 13 to 11. J. D. Moore's quartette were the high men of hte night, having a score of 16, and winning from R. D. Downey's quartette by 10 shots.

The following is the personnel of the rinks and the results:

W. H. Meredith	C. R. Williams
F. Brimmel	K. L. Kirkwood
J. W. Mayneord	Dr. S. J. Graham
R. F. Downey	D. G. Moore
Sk.....6	Sk.....16
R. Ross	N. R. Hamilton
A. C. Gray	F. S. Martin
J. H Metheral	A. C. Webber
H. R. H. Kenner	J. W. McDermid
Sk.....13	Sk.....
W. R. Fox	G. A. Benor
W. E. Taylor	J. Gillespie
J. Penrose	J. Sedgwick
E. L. Bowes	J. H. Connal
Sk.....7	Sk.....13
A. DeGraw	R. A. Carman
H. K. Clifton	W. C. Ackerman
Dr N H. Sutton	N. Routly
G. B. Boucher	T. O. Donaldson
Sk.....7	Sk.....14
F. J. Overend	D. McKinnon
J. W. Richmond	J. Macdonald
J. E. A. Fitzgerald	C. E. McLean
H F. Foote,	C. S. Browne
Sk.....12	Sk.....5
R. Haddon	W. M. Henry
J. L. Jeffries	F. M. Somerville
C. H. Penrose	C. J. Seymour
R M. Hamilton	J. Skinner
Sk.....12	Sk.....8

SOCCER NOTES

Mr. W. Cooke, presided over the P. and D. F. A. meeting held last evening in Chamber of Commerce Rooms. Considerable time was spent in debating the laws of the game, which was very instructive, also ways and means to build up the League.

The annual meeting of the Ontario Football Association will be held in Hamilton next Saturday, Jan. 26th. Peterboro will be represented by Fred. Sutcliffe, the C. F. A. Council member. Mr. Alex. Dick was appointed as delegate to attend on behalf of P. and D. F. A., and Mr. Orville White, as alternative delegate. The prospects of running a second division was also discussed at last night's meeting.

Mr. A. Dick, while in Toronto last week, was in conversation with Mr. Tillet, the president of the Davenport Albion Club, one of the best inter-city league teams in Toronto, and they are anxious to make a trip to Peterboro during the coming season.

WON KING'S CUP.

KINGSTON, Jan. 21.—The Winnipeg Grenadier Cadet Battalion were first in the competition for the King George Fifth Cup in Canada. Trinity College College school, Port Hope, were second.

A SLUGGING MATCH.

TORONTO, Jan. 22.—(Canadian Press.)—Heralded as a logical holder of Canadian Middleweight championship and in possession of a number of testimonials endorsing his claim, Jack Reddick, of Winnipeg, landed in Toronto some time around Christmas and began preparing himself for local bout.

He was matched with Homer Robinson, Pittsburgh colored middleweight, and last night stopped him in the sixth round of a bout that was scheduled to go ten. Reddick looks a champion in every part.

In the semi-final, Joe Bassada, of Norfolk, Va., and Jack Macfarlane, of New York, staged a toe-to-toe slugging fest in which both gave and received with the latter doing most of the receiving.

Bassara of course, obtained the decision.

Tommy Mitchell was given a draw after eight rounds with Chris. Newton. Both are lightweights.

REGENT

HUNTER STREET

SPECIAL TO-DAY
Returns of the Game in Lindsay will be given out To-night on Screen.

Charles Ray — The Deuce of Spades

Fighting Blood Series

TWO BIRDS —ONE STONE

RANGE RIDER SERIES:
Leo Maloney in
THE EXTRA SEVEN.

FOX NEWS REEL

EVENINGS - 15c and 20c
MATINEES - 10c and 15c

Scene From D.W. GRIFFITH'S "THE WHITE ROSE"

AT THE GRAND THURSDAY, FRIDAY, SATURDAY

THEATRES

AT THE CAPITOL.

"The days of old, the days of gold, the days of '49," form the background for the story of "The Girl of the Golden West," picturized from the famous Belasco success, and now showing at the Capitol Theatre. An entertaining melodrama, it is, built around the love story of Minnie Smith, the proprietor of the Polka saloon, and Ramerrez, the outlaw, coming to rob the lady of her gold, and staying to fall in love with her. Sylvia Breamer has the role of the pretty heroine, who rules The Polka with an iron hand, and J. Warren Kerrigen is a romantic figure as the bandit, with a price of $5000 on his head. He robs a stagecoach and acts the beau cavalier to the enraged lady passenger, who melts to his winning smile and then flouts the tempestous Micheltorena, the dancer of La Hacienda, in love with the dashing road agent. The role of Nina, who proves to be the villainess of the piece, later delivering her fickle lover into the hands of the sheriff, is played in splendid fashion by Rosemary Theby.

Out of the ordinary are the situations that surround the unfolding tale. When "The Girl" learns that her lover is a thief, she turns him out into the night, where the sheriff waits for him with a gun. Staggering back to the shelter of the cabin, a bullet through his arm, the outlaw becomes the prize for which the two, the sheriff and "The Girl," match their wits over a game of cards. The Girl wins and then Nina steps into the picture and betrays her former lover to the Vigilantes. With a rope about his neck, after a mad chase on horseback, Ramerrez seems about to step out of the picture for good, but the sheriff's promise intervenes, and all ends happily.

The mountains of California make many of the brilliant scenes in the picture, and the life of the gold days is duplicated in its story. At La Hacienda, the outlaws' retreat, gather the half breed followers of Ramerrez, while The Polka saloon is the headquarters for the men of the sheriff, Jack Rance, who is a faithful suitor for the hand of The Girl, and sticks to his given word when he gives her up to his rival. With a little less posing the sheriff would be the big man of a big picture.

Snub Pollard is the main actor in the comedy, as "the coldest man in the world," in "A Tough Winter," a shivery extravaganza woven about the adventures of the volatile Snub his lady friend, and her fat brother, which involves some unique ideas with regard to existence in the Polar regions.

An addition to the programme that evoked much applause was the playing of several gramophone records from "The Girl of the Golden West," that included solos by Edward Johnston and Henry Burr, and a beautiful rendition of one of the Caruso records, "O Solo Mio."

AT THE GRAND.

NEW GRIFFITH FILM "BIG" IN SIMPLICITY.

Mob and Spectacle Scenes Forsaken in "The White Rose" For Characterization.

Probably the most delightfully artistic and by far the greatest heart-appealing story yet to come from that master of the motion picture, D. W. Griffith, is his newest offering, "The White Rose," a United Artists Corporation release coming to the Grand Theatre next Thursday for 3 days.

It tells a story old in theme, simple and direct, but in such a manner as to make it possibly the one "big" outstanding picture production of the present season. Mr. Griffith has forsaken mobs and huge ensembles for direct and careful characterization in this new screen offering and has succeeded to such a degree that experts predict he again has shown the way for better pictures in the future.

The tale has to do with an orphan girl and a young divinity student who meet when the latter is making a walking tour to learn of the world and its ways. What transpires results in a denouement of compelling power and tender beauty.

Griffith journeyed with his company to the famous Bayou Teche country of western Louisiana for his scenes and they are recognized as the most strikingly charming yet shown on any screen.

Mae Marsh, after a long absence from the screen, returns with the most notable effort of her remarkable career. Her characterization of the orphan girl will long stand as one of the great things in the way of screen acting. Ivor Novello, a handsome young English actor, has won immediate recognition as the young preacher in this new story. Carol Dempster, so popular in several previous Griffith successes, essays the part of a girl of high Southern family and as only one of her distinguished refinement and intelligence might. Critical reviewers declare it the finest thing she has yet done. Neil Hamilton, a newcomer to the screen, is now heralded as a "Griffith find" as a result of his characterization of the lowly grocery boy who makes a name for himself. Porter Strong and Lucille La Verne, without equals in the portrayal of delightful negro types, are happily cast as the dusky lovers and afford no end of merriment for the audiences. Others in the cast of principals are Kate Bruce, Jane Thomas, Charles Emmett Mack, Erville Alderson, Herbert Sutch, Joseph Burke and the real Southern darkies and other supernumeraries are a positive delight in their naturalness.

LEADING ACTORS OF BRITAIN COMING HERE TO PLAY "SWEET LAVENDER."

All that the name might lead one to expect is to be found in Sir Arthur Wing Pinero's delightfully fragrant comedy, "Sweet Lavender," as presented by Anthony Gordon's company of leading English actors and actresses, and which will be presented at the Grand Opera House Monday and Tuesday, Jan. 28 and 29. This company met with great success at the Ambassador Theatre, London, where Mr. Gordon presented the comedy last season, and later on toured throughout England. The play centres around the character of Dick Phenyl, an old toper, who smooths the courses of three love affairs and sees that all ends happily, at considerable personal inconvenience, but not acutely so, since in England of the 80's, when the play was first produced, as now, there was the withdrawal to drown all sorrows. Anthony Gordon acts this character, and is credited by the London press with giving the best performance of the part seen since the inimitable Edward Terry created it. Prominent in the support of Mr. Gordon are Viva Birkett, whose anguish is convincingly pictured as Ruth, the woman who had lived; Ambrose Manning, as the genial Dr. Delaney, who might well have been the grandfather of Pollyanna; Leslie Stiles in the part of the broken banker, Mr. Wedderburn; Ormonde Wynne plays Mrs. Gillilian Alice Moffat, and Joseph Bell will be seen as Minnie and the breezy young American, Horace Bream; Dorothy Fletcher essays the role of Sweet Lavender, whose sweetheart is interpreted by H. Tyrrell Davis.

AT THE REGENT.

HUMOROUS WESTERN LIFE IN 'DEUCE OF SPADES"

Playing both ends against the middle has a new demonstration in "The Deuce of Spades," Charles Ray's current attraction, at the Regent Theatre. Revolving around the humorous life of a small western mining town, the story presents Elkhorn Jenkins, the typical man who owns the whole city. In addition to running the hotel and most of the other businesses in the town, the energetic merchant also owns the hardware store.

Every once in a while when the boys feel like cutting up they use the lamp in front of the hotel as a target. As soon as the sound of falling glass gives warning that the damage has been done, Elkhorn runs around to his hardware store and replaces the lamp with a new globe. Inasmuch as the boys always come around after and pay him for the damage, he wins both ways.

"The Deouce of Spades" ranks high among Charles Ray's recent First National releases. He plays the role of an immature New Englander in the west, giving numerous comedy touches to a part that has a serious and sentimental side and involves an unusual story.

tt ?

AT THE ROYAL.

EXCELLENT VAUDEVILLE AT THE ROYAL

A very good vaudeville program accompanies the De Mille production "Don't Call it Love" at the Royal for the three days commencing yesterday. To our way of thinking "Little Blanch" a clever child artist is the outstanding feature. Her songs are all new several, we understand, has been written especially for her. The audiences last night could not get enough and did not want to let the little tot leave the stage. Her mother accompanies her and also gives several piano selections worthy of more than passing mention. McMahon and Adelaide have on interesting bag punching and dancing offering The punching of five bags at once was cleverly done. This act is finely staged and was well liked McKay and Earl closed this portion of program with a singing an talking act and received a good many laughs. The songs "Let's all be pals together" and Flipity, Flapity, Flappers' being especially well received 'Don't Call it Love' a Wm. de Mille production is a good picure with a great cast including Jack Holt, Agnes Ayres, Nita Naldi, Rod La Rocque, Robert Edison, etc. It is reviewed elsewhere.

SCREEN ENTERTAINMENT

The William de Mille Paramount production of "Don't Call it Love," featuring Agnes Ayres, Jack Holt, Nita Naldi, Theodore Kosloff and Rod La Rocque, which opened at the Royal theatre last night, is the story of a man of the world who takes a flyer in holiday ove, only to find that it is not the enduring kind.

Mr. Holt is ideal as the man-about-town while Miss Ayres has the sympathetic role of the neglected Alice Meldrum. Miss Naldi, as the vivid, teperamental prima donna cannot find an equal anywhere in the picture world.

Mr. de Mille has produced this picture in his usual high-class artistic way, with a keen eye for dramatic values and truthful characterizations. "Don't Call it Love" is a combination of all the comedy and punch of a previous William de Mille productions. It is the last word in screen entertainment— a drama of life and love with a supporting cast worthy of the story.

R-O-Y-A-L

MATINEE DAILY 2.30 p. m.
EVENING 8.00 p. m.
VAUDEVILLE at Every Performance

PHOTOPLAYS - VAUDEVILLE

William de Mille PRODUCTION

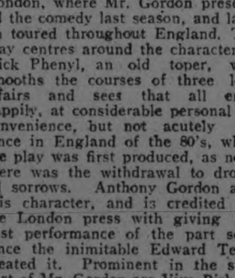

"DON'T CALL IT LOVE"

AGNES AYRES - JACK HOLT
NITA NALDI - THEODORE KOSLOFF
ROD LA ROCQUE

LITTLE BLANCH
The WONDER GIRL
Phenomenal Child Artist.

McKAY & EARL
A DOG'S LIFE IN 2 PARTS.

McMAHON & ADELAIDE
ATHLETIC Novelty with a Punch.

COMEDY
"GOLFMANIA"

COMPLETE CHANGE OF VAUDEVILLE & PHOTOPLAYS MONDAY. 3 NEW ACTS

Hockey Score Announced

Grand Opera House 3 Days

Commencing Jan. 24th. Matinee Daily.

D.W. GRIFFITH presents "THE WHITE ROSE"

The White Rose That Turned Crimson

and then became pure white once more. A story as big as love itself. As big as joy. Big as ennobling tears. A love story baring the innermost secrets of a lover's heart. A true story of real life about

A Girl Who Couldn't Stop Loving

Prices 50c-35c-25c. Plus Tax.

Matinee, Adults 16c, Children 11c

Special Augmented Orchestra.

GRAND OPERA HOUSE JAN. 28-29

MR. ANTHONY GORDON

AND A DISTINGUISHED LONDON COMPANY

In Sir Arthur Wing Pinero's Fragrant Comedy Classic

Sweet Lavender

SCORED A TRIUMPH AT THE AMBASSADOR THEATRE, LONDON AND ON TOUR THROUGHOUT ENGLAND

Leading English Artists in the Company

Viva Birkett, Ambrose Manning, Alice Moffat, Sidney Paxton, Leslie Stiles, Dorothy Fletcher, Joseph Bell

and the Eminent London Star

ANTHONY GORDON —AS— Dick Phenyl

PRICES—$1.00, 75c, 50c.—Plus Tax
THIS IS NOT A MOVING PICTURE

WHEN SILENCE IS BLISS

"Sam, do you solemnly swear to tell the truth, the whole truth and nothing but the truth?"

"Ah does, sah."

"Well, Sam, what have you got to say for yourself?"

"Jedge, wif all dem limitations you jes' put on me, Ah don't believe Ah has anything at all to say."—Rochester (N. Y.) Times-Union.

VERY ANNOYING

Muriel—I think shopping is such a worry. Don't you, dear?

Phoebe—Rather. I never can for the life of me remember which shop I owe money to.—Passing Show (London).

HE'LL LEARN SOON

Brother Magnus Johnson will discover that there are many expert milkers in Washington, notwithstanding that most of them never have practiced on a cow.—Exchange.

ARCHDUKE YEARNS FOR PAY DAY

BUDAPEST—How the mighty have fallen! The former archduke, Josef Franz, is working for a living now. He's managing a china factory.

OFFERS PIG FOR FURNITURE

BERLIN, Jan22 (Associated Press) —"A fat pig weighing 350 pounds to be exchanged for a set of furniture," reads an advertisement in a Berlin newspaper. Thus has direct barter become popular, as against endeavors to do business with the mark as a medium of exchange.

THE WORLD READS OUR WANT ADS!

FOLKS who wish to buy or sell things watch EXAMINER Want Ads. They have learned from experience where wise traders advertise.

Place your Want Ad. today. It will reach all classes of people, and is a sure means of getting in touch with the ones you seek.

ROBT. FAIR & CO. LTD.

$ Dollar Day $

DOLLAR DAY! DOLLAR DAY! DOLLAR DAY!
THURSDAY, JANUARY 24th.

Much interest is being manifested all through the District over PETERBOROUGH'S DOLLAR DAY This Month.

As far as ROBERT FAIR & COMPANY is concerned, it promises to be an EVENT OF GREAT IMPORTANCE AND INTEREST.

For Weeks and Months we have been making preparations for this occasion by providing a more generous assortment of Useful, Seasonable, and Dependable Merchandise than for any former Dollar Day Sales. And all marked at such ATTRACTIVE PRICES that will interest discriminating buyers.

All Goods will be Attractively Displayed on Counters, Tables, and Racks, and a plain Price Ticket attached to each Article.

We strongly urge you to Come Early, for some of the BIGGEST BARGAINS will await Early Risers.

Like in the past GENEROUS PRIZES will be awarded to those who ESTIMATE the Nearest to the CORRECT NUMBER OF BALLOTS that will be deposited in the Box at THE EXAMINER OFFICE on DOLLAR DAY.

Customers who are in the habit of having their Purchases Charged to their Account will receive ESTIMATING BLANK TICKETS just the same as if they paid Cash.

Owing to the Very Low Prices we will Sell our Goods at on DOLLAR DAY, we will be unable to allow any Merchandise out on Approbation or Exchanged afterwards.

A Partial List of our DOLLAR DAY BARGAINS will be published in TOMORROW (WEDNESDAY'S) issue of The Daily Examiner.

WINNING NUMBER FOR JANUARY, 1921	21,573
WINNING NUMBER FOR AUGUST, 1921	26,552
WINNING NUMBER FOR JANUARY, 1922	16,519
WINNING NUMBER FOR AUGUST, 1922	15,913
WINNING NUMBER FOR JANUARY, 1923	16,260
WINNING NUMBER FOR AUGUST, 1923	18,606

Financial News and Views

Canadian Stock Exchange — And Mines | *New York Stock Exchange — and Curb Prices*

Today's Quotations and Opinion and Reviews of the Ma kets.

NEW YORK, Jan. 22. — (United Press). — Sensational testimony offered Monday in the Teapot Dome Oil investigation at Washington induced the selling of Sinclair Oil, and that issue provided the feature of the opening of the stock market to-day, starting 1 3-8 down at 25, and shortly afterward selling at 24 3-4.

The weakness in this issue failed to affect the other oil stocks, which sold around their last closing levels. The industrials generally were irregular.

Steels gave a show of strength, United States Steel opening 5-8 up at 100 3-4, while Republic and Bethlehem both made fractional gains. General Electric achieved a new high at 213½, up 2½ points.

Foreign exchanges were higher.

Stocks displayed a generally strong tone through the first hour, further sizeable advances taking place in various sections of the list. American Can. scored a sharp comeback to 108¾, against Monday's low of 104 7-8, while General Electric went into new high ground on the movement at 214 7-8.

Sinclair continued under pressure, holding the rest of the oil list.

Studebaker also failed to rally.

This is the off season for the automobile industry, which accounts for the lagging disposition of stocks of this class. If wages are high and labor fully employed when spring is ushered in some very optimistic news on the automobile industry may be forthcoming. In the meantime traders are shifting to other issues.

(Quotations Supplied by Arthur C. Hawley. 'Phone 186.)

NEW YORK STOCKS

	High	Low	Close
Atchison Rlv.	98¾	98⅛	98⅛
Allied Chem.	70	70	70
Allied Inter.	23	23	23
Amer. Asphalt	44½	44½	44⅜
Amer. Smelters	58½	58	58
Baldwin Loco.	123¾	122⅞	122¾
Balt. & Ohio	57¾	57¾	57¾
Bethlehem Steel.	55¼	55¼	55⅛
Anaconda Cop.	37	37	37
Amer. Can.	108	107	107¾
Chandler Motor	61	60⅛	60⅜
Corn Products	171½	167⅜	171⅛
Ches. & Ohio	73½	73⅛	73¾
Crucible Steel	66	65¼	65½
Cal. Pet.	26⅛	25	25⅞
Davison Chem.	66⅛	66	66¼
Erie R.R.	25⅞	25½	25⅞
Famous Players.	71	70¾	70¾
Gulf State Steel.	83¼	82	82⅝
Kennecott	34½	34½	34½
Kelly Springfield	31	31	31
North. Pacific.	53½	53½	53½
Pacific	52½	51	51⅜
Pan-Amer. A.	52½	50⅞	50⅞
Pan-Amer. B.	51⅜	49⅜	49⅜
Prod. & Ref.	43½	41½	42¾
Reading Rail.	56¼	56	56
General Elec.	217	212⅞	217
Sinclair Oil	25⅛	22¾	23¾
South. Rail	42¼	42¼	42¼
Studebaker	101	99	99½
Westinghouse	65	63⅛	64⅞
Amer. Wool	75¼	75⅛	75⅜
U. S. Steel	101⅜	100	100
Republican	54½	53⅛	53¾
Union Pacific	120¾	120¾	120¾
Inter. Paper	38	38	38
Trans. Oil	6⅛	5⅛	5⅜
Stand. Oil Calif.	65⅛	64½	64⅞
Vanadium Steel.	30⅛	30	30

CANADIAN STOCKS.

	High	Low	Close
Abitibi	64	63	64
Atlantic Sugar	17	17	17
Barcelona	16	14	16
Bell Tel.	128½	128	128
Brazilian	46	44	46
Brompton	39¾	39¾	39¾
Brit. Em. St. C.	14½	13½	14½
Canada Bread	71	71	71
Can. Steam. C.	13	13	13
Can. Gen. Elec.	116	116	116
Can. Pacific	150	150	150
Detroit United	70½	69½	70
Laurentide	98½	96¾	97⅞
Span. River C.	102¼	101	102¼
Steel of Canada	76	74¾	75½
Toronto Rly.	82	81	81½
Winnipeg Power.	29½	28½	29
Smelters	38	37½	37⅞
Breweries	54¾	54¾	54¾
Montreal Power	147¾	145¾	146

MINING STOCKS.

GOLD.

	Asked	Bid
Argonaut	55	55
Baldwin	6¾	6½
Con. West Dome	26½	26¼
Clifton	6	5½
Bidgood	13¼	12½
Dome	1950	1925
Goldale	48	47
Hattie	8	7¾
Hollinger Cons.	—	1240
Hunton	7⅛	6¾
Keora	—	8½
Kirkland Lake	26	25½
Lake Shore	365	360
McIntyre	1790	1775
Moneta	22	21
Newray	43	42
Porcupine Crown	11	9
Preston	15½	15¾
Tough Oakes	65¾	65
Teck Hughes	128	127
Vipond	110	108
W. Hargraves	308	305
Vickers	23	21

SILVER.

Beaver	34	33
Castle Trethewey	65	63½
Night Hawk	91	90
Crown Reserve	75	74¾
Keeley	230	229
Lorrain Cons.	14½	14½
La Rose	—	24
McKinley	12¾	12⅛
Mining Corp.	333	330
Nipissing	650	625
Peterson Lake	10½	10
Wettlaufer	18	17
Lorrain Trout	116	114
Indian	65	61

ANOTHER CARLOAD DUE HERE TONIGHT

Hardwood at $10 Cord Finds a Ready Sale

The third car of good hardwood which we are offering from the car cut in stove lengths and delivered to any part of the city at $10 a cord, will arrive to-night, and we have nearly enough orders on hand to clean it out. We expect another one to-morrow and two more early next week. If you want to order ahead for delivery next week you may do so as wood at this price will not last long. It would cost you two dollars more to have it delivered from the yard. The office will be open to-night to receive orders. W. H. Baker, Peterboro Planing Mills. Telephone 1452J. 1d

WEDDING BELLS

CADIGAN—GUSTAFSON.

A very pretty Wedding took place recently in St. Martin's Church, Ennismore, when Sarah, daughter of Mr. and Mrs. L. Gustafson, of Cleveland, Ohio, was united in the holy bonds of matrimony to Joseph Cadigan, son of Daniel Cadigan and the late Mrs. Cadigan, of Ennismore.

Attendants were Miss Frankie Cadigan and Mr. Walter Crowley.

After the ceremony a dainty wedding breakfast was served at the home of the bridegroom, followed in the evening by a dance

OBITUARY

REV. H. T. LEWIS.

Word was received in the city this morning of the death in Whitby of Rev. H. T. Lewis. Funeral announcements later.

AMBROSE JONES.

The death occurred last evening at half-past eight o'clock, of Ambrose Jones, at his residence, 281 Romaine Street ,after a lingering illness extending over the past eight years.

The deceased was in his 78th year, and was an old and highly respected citizen of Peterborough, having lived here for the past half-century, since coming to Canada from his birthplace at Warminster, England. He was a member of All Saints' Church, and an old member of the Canadian Order of Foresters.

Survivors are his wife, three sons, Frank and Albert of Toronto and William of Peterborough, and four daughters, Mrs. H. Murphy and Mrs. A. Trotter, of Detroit, Mrs. S. Brundrette and Mrs. W. Clark of Peterborough.

The funeral will take place at 2 p.m. on Wednesday to the Little Lake Cemetery, preceded by services at his late residence, at 1.30 o'clock.

BERTHA GRAHAM

Bertha Graham, wife of Deputy-Superintendent Weir of the Municipal Farm, died at the Wellesley Hospital, Toronto, on the 6th of January, after an illness of nine weeks.

She was born in Hastings, Ont., and late lived for a number of years in Peterborough, Ont., where she moved with her parents to Michigan, U.S.A. On her marriage she returned to Canada, and has resided for the past ten years at Langstaff. She was a member of the Methodist Church, and was for many years a teacher in the Sunday Schol and an Epworth League worker.

The funeral was held from the residence at Langstaff to Mount Pleasant Cemetery, on Wednesday, 9th January.

An impressive service was conducted by the Rev. Mr. Fralick, of Thornhill Methodist Church, assisted by Mrs. Brigadier Fraser and Mrs. McElhiney of the Salvation Army, in which Mrs. Weir had always taken a deep interest.

A large number of floral tributes were received, testifying to the high esteem in which the deceased was held. She is survived by her husband, eight brothers, and one sister.

Pay Cheques CASHED

Get your Cheques Cashed at the DOMINION BILLIARD AND TOBACCO STORE, 408 George Street. Opposite Oak Hall.

W. J. SPENCE

LOCALS

SAFE FOR SALE.

Small safe, suitable for office or house. Typewriter Service & Supply Co., 332½ George Street. 3d-20

NO PIPE BAND PRACTICE.

There will be no practice this week but on Wednesday, January 30th, at 8 o'clock prompt.

DR. T. P. McCULLOUGH,

Eye, Ear, Nose and Throat Specialist, 166 Brock St. Phone 36W. d1f

SYMPHONY ORCHESTRA.

Every member please be present, Wednesday evening for rehearsal, preparatory for concert, Feb. 29th.

CARD PARTY.

There will be a card party at the Sacred Heart Church on Wednesday evening, at 8 o'clock. Good prizes and refreshments. 1d19 344

U. F. O. DANCE.

Under the auspices of Zion Hockey Club, in Victoria Hall, on Wednesday, January 23, at 8:15. Bell's 5-piece orchestra. Admission: Gentlemen 50c; Ladies, 25c. 2d19 321

RETAIL GROCERS MEET.

There will be a meeting of the Retail Grocers of the city on Wednesday evening at 8 o'clock, at the Chamber of Commerce rooms. 1d19 346

DRS. FULFORD & BUCHANAN, Dentists,

Telephone 2187. Suites Bank of Commerce Building. Office Hours: 8.30-12.00 a.m.; 1.00-5.30 p.m. Evenings by appointment. Special attention to children. 7d-22 209

FOR BETTER HEALTH

Consult DR. LANGFORD, Chiropractor. Office, Bank of Toronto Chambers. Hours—10-12 a.m., 2-4 and 7-8 p.m. At Lakefield Tuesday and Friday afternoon. Phone 2254. dtf

COKE AND WOOD

Nut Coke for heaters and ranges. No soot, no smoke, or waste.— 1-2 ton or 17 coal bags full $7'25; 1-2 cord 12" Dry Mix Wood $4.75; 1-2 cord 12" Dry Hardwood $7.00. —DINSDALE'S, 'Phone 153. dtf

LAKEFIELD MASQUERADE CARNIVAL.

A masquerade carnival will be held on Monday evening, January 28th, in the Lakefield rink. Excellent prizes for fancy and comic costumes. Good music will be provided. Admission, Adults 35c, children 25c. 3d22 24 26 343

DO YOU NEED AN ACCOUNTANT?

If you want your books audited or adjusted; if not satisfied with your book-keeping system; if you want your income tax return prepared for this or other years, or want some dispute adjusted, 'phone 911. 60d-45 208

BOOK-KEEPING, 1924.

Mr. H. K. Middleton, the well-known accountant and income tax specialist, will keep your books if you have no regular book-keeper, on very moderate terms. 'Phone 911. 60d45 207

NOTICE.

For January and February only, I will furnish paper and paper rooms from $5.00 and up. All kinds of decorating. F. Keller, 549 Patterson street. Phone 2239. 6d15 17 19 22 24 26

The Sewing Society of the Immaculate Conception Church will hold an "At Home" Tuesday evening, Jan. 22, in the Parish Hall, Mark Street, at 8.15. Good prizes and refreshments. 2d-19-297

RUMMAGE SALE.

There will be a Rummage Sale in the north end of the Reid Street Hall, Trinity Sunday School, on Friday, Jan. 25, at 10 a.m. Anyone having articles for this sale kindly send to the Hall on Thursday afternoon, or 'Phone 1184W or 1519J. 2d-21,24-320

SKATES FITTED ON BOOTS 15c. SKATES, CONCAVE GROUND, 15c.

Oil stone finish. Skate straps and leather laces 10c. pair. Cutlery grinding. Special grinder for tubes and thin-bladed skates 15c. pair. Saws filed and set. Skate screws 10c. set. Umbrellas repaired and re-covered. Wm. Taylor & Son, the Sheffield Cutlers, 219 Hunter street west. t.t.s.

AUCTION SALE

Of Auburn house and eleven acres of land, situated directly opposite golf links. This is a very fine residential property, being sold under a mortgage on Saturday, Jan. 26th, at 1.30 p.m., in Haucock's auction sale room, 494 George street, Peterborough. This property will be sold now as the reserve bid has been set to satisfy claim only. W. J. Hancock, auctioneer. 5d-16-19-22-23-25—258.

BURNS' ANNIVERSARY ON FRIDAY EVENING.

The Caledonian Club has been fortunate in securing Rev. Mons. McColl to reply to the toast of "The Immortal Memory" of Robert Burns, Scots' national poet, at the banquet to be held in Victoria Hall on Friday evening, January 25th. G. N. Gordon, K.C., M.P., will be official chairman.

LADIES' AUXILIARY.

The regular meeting of the Ladies' Auxiliary to the G.W.V.A. was held last evening, with a fairly good attendance. During the evening, the honour roll of deceased members was unveiled by Dr. N. H. Sutton, who spoke in eulogistic terms of the good work done by the members who have passed away. The honour roll at the present time includes the names of Mrs. Derrick, Mrs. Claringbold, and Mrs. Masse. Comfe. The work of the latter, who was an energetic member of the Auxiliary, was mentioned especially by Dr. Sutton.

Dark Mornings

You need an ALARM CLOCK for these Dark Mornings, and we can give you a good Clock.

We recommend the WESTCLOK, and you can depend on this Clock—

America	$2.00
Black Bird	$3.25
Big Ben	$4.50
Baby Ben	$4.50

Warne Bros.
DIAMOND HALL
349 George Street
'Phone 880.

NOTICE.

The next General Hike of the Peterborough Ski and Snowshoe Club will take place on Wednesday Evening, 23rd January. Members are requested to meet at the Y.W.C.A. at 7.30 sharp. 1d-19-341

PALMIST HERE FEW MORE DAYS.

The Scientific Palmist (Lady) who has read the hands of many distinguished people, also for Specialists, now at the Empress Hotel, Room 78, will be here for a few more days. Hours: 10 a.m. to 9 p.m. Terms: $1.00. 1d119-333

CARD OF THANKS.

Mrs. Bolton Cuningham and family wish to express their sincere appreciation and thanks to Dr. Hammond, the matron, Mrs. Leason, and her staff of nurses of Nicholls Hospital, for the wonderful care and attention given Mr. Cuningham during his recent illness. Also to the many friends who were so kind in our sad bereavement; also to the Rev. M. C. McKinnon and many friends.

CARD OF THANKS.

Mr. W. H. Williams wishes to thank his many friends for their kindness shown to him during his long illness, especially the nurses and Sisters of St. Joseph's Hospital, the G.W.V.A., employees of C.G.E., the Junior Football Association and the 4th M.G.C.

STOREKEEPERS AND SMALL TRADERS

Whose turnover does not justify the oncost of a highly paid bookkeeper, can have accounts kept and balance-sheet and relative accounts drawn up by a trained accountant at a small weekly expense. Apply Box No. 339, Examiner Office. 3d-22-24,26-339

NOTICE.

Keep in mind the Birthday Party under the auspices of St. Andrew's Ladies' Aid, to be held at the Home of Mrs. Charles McClelland, 301 Boswell Avenue, Thursday, 24th January, from 3 to 6. Mrs. Hazel Davidson McClelland will provide a good programme. Collection — One Cent for Each Milestone Passed. Everybody welcome. 2d-20-339

RAIL STRIKE POSITION LOOKING BETTER TO-DAY

LONDON, Jan. 22. — (British United Press.)— "The position to-day is better than it was Monday," J. H. Thomas, head of the National Union of Railwaymen, who opposes the strike of Engineers and Firemen, said to-day, in commenting on the national walkout which is extending its paralysis throughout the country's transportation systems. Thomas declared that members of the N. U.R. were demonstrating their loyalty to leaders who counselled them not to strike.

MASKED BANDITS ESCAPED WITH $2,000 DIAMOND HAUL

MONTREAL, Jan 22.— (Canadian Press).—Four masked bandits this morning held up F. Louis, a jeweller, in his store on St. Lawrence street, shot him in the arm when he resisted and stole loose diamonds valued at $2,000 from the show cases. They escaped in a car after threatening with revolvers, citizens who went to the jeweller's assistance.

WHITE RIVER IS AFTER RECORDS

The Mercury Rose Sixty-two Degrees Within Twenty-four Hours.

TORONTO, Jan. 22.—(Canadian Press).—White River's famous thermometer is out after new laurels, this time as a lightning charge artist Distinguishing itself yesterday with near a record dive to 58 below zero, the mercury came up for air last night, and at 8 o'clock this morning stood at 4 above zero.

While generally higher temperatures prevail throughout Ontario, strong south-westerly winds with snowflurries serve as reminders that our winters are still inclined to be a bit old-fashioned, the extreme cold waves of yesterday has moved eastward, and the temperatures of well below zero are recorded from Quebec and the Maritime Provinces. Ontario's respite from low temperatures is only temporary, however, according to meteorological officials here, and within twenty-four hours White River and Doucet will be at it again, with keen competition promised from Western Canada, where "very cold" weather is in prospect.

COUGHLIN GETS THE WARDENSHIP

Was Elected by Acclamation at Meeting Peterboro County Council.

This afternoon, Reeve Martin P. Coughlin of Douro, was elected by acclamation to the Wardenship of Peterboro county. The County Council will be in session for the remainder of the week.

CURLING

The preliminary round for the District Cup was played this morning at the Curling Rink, two Lakefield rinks playing against two rinks from Keene, the Lakefield players coming out ahead by 11 shots. The Lakefield rinks were composed of the following players: H. G. Fitzgerald, Dr. S. J. Gibson, J. C. Strickland and J. W. Redpath, skip—14.

S. J. Charlton, P. Spence, B. Q. Dench and D. H. Charlton, skip—27

The Keene line-up included the following players: M. Mather, A. Doris, E. Doris and C. Mather, skip —16, this ring playing against J. W. Redpath's rink from Lakefield, and M. Robertson, T. Doris, C. Nelson and J. J. Moore, skip—14 the latter rink against D. H. Charlton's rink.

This afternoon, two rinks apiece from Peterboro, Millbrook and Campbellford will continue the battle, which will be decided between the final winners this evening.

With 7 ends played in one rink, Peterboro and Millbrook score stood at 12 for the former and 6 for the latter early this afternoon. For Peterboro, J. W. Fraser's rink had a score of 12, with N. D. Seaton, G. Copping and W. M. Cruthers playing, and for Millbrook, J. Steele's rink scored 6, with W. G. Hetherington, W. E. Ball and George Hetherington playing.

The line-up of the second Peterboro rink includes H. Clegg, T. Donaldson, S. T. Medd and G. B. Boucher, skip and the second Millbrook rink is composed of C. Richards, C. Nattrass, A. McCurrie and Ross Edmunds, skip. Their scores with seven ends played were G. B. Bouchers rink; 14, and Ross Edmunds' rink; 4.

The two Lakefield rinks will play the Campbellford rinks, composed of the following players: J. Poulton, M. West, A. J. Meyers and R. H. Cole, skip, and J. P. Archer, C. W. Weston, R. A. Dunk and S. J. Moore, skip.

WARWHOOP STILL HEARD ON PLAINS.

Indians of Argentina Have Turned to Outlawry Under Slavery of Land Owners.

(By A. M. EASTERLING)

BUENOS AIRES, Jan. 22 (United Press).—The Indians of Argentina are facing the absolute certainty of extinction within the next few years, when the last tribe must be swallowed up by the ever-increasing Spanish population or fall before the bullet and the sword.

The government will not recognize them as people apart and gradually is breaking their remaining tribal barriers, forcing them to adopt civilization, virtually as slaves of huge landowners, or live the lives of outcasts.

Rebelling against the abject misery in which they have been forced to live many families of Indians have turned to outlawry and are being hunted down by police and posses of citizens, while a few tribes hang together in the extreme northern part of the republic or in the fog-swept reaches of Patagonia and steadfastly refuse to be taken into the folds of the white man's laws.

Fifty years ago the power of the great Pampa tribes was broken in a battle that was destined to be the last important fight between the invaders and the aborigines. Since then the Pampa Indians have disappeared, absorbed by the peon population of the plains.

Always at War

In the north, in the wide stretches of the Chaco, wandering tribes still are at war, fighting to regain the hundreds of thousands of acres of land of which uncommon for a settler in the isolated sections of the Chaco to hear the war-whoop of the red man and the shine of a well-aimed arrow. Sometimes it is a bullet, but generally the Indians, clad in loin-cloths only, use the bow and arrow and tye knife.

They ride in bands, their women riding and fighting with them. If they are successful in an attack they plunder and burn and mutilate and retreat. Many a rancher has succeeded in beating off his assailants to find among the victims of his markmanship women and girls, with rifles or bows in their hands.

Indians Broken

In the south the spirit as well as the power of the Indians has been broken. The Patagonia Indians have become a pitiful reminder of the stock from which they came, ragged, hungry, degenerate, half-wild, eaters of fish, or helpless charges of the whites. They shiver through the long, cold and stormy Patagonian winters half-naked, wrapped in shaggy skins, and the spring finds them fewer than in the autumn.

And it will be only a few years until the Indians in the north cease to be a state problem or a threat to the land-hungry whites. Their days are numbered.

BURNS RELIC IN AMERICA

Clock That Ticked In Burns' Cottage.

We cull the following from a newspaper published in Jersey, U.S.A.:—

A clock that ticked in the cottage of Robert Burns, Scotland's beloved poet, is registering time in East Orange. The timepiece, its mechanism working with a precision that belies its 163 years of existence, is at the home of Mrs. James Paterson, of 241 South Clinton Street, the suburban city. It stands seven feet and its shining mahogany veils its antiquity. The clock's appearance is not ancient except for the fact that the dial is of steel and brass.

The hands are large, but their dimensions are not out of proportion to the broad face of the heirloom. The clock was owned originally by James Nesbit, who occupied the poet's abode in Alloway, Ayr, after Burns forsook it for a more pretentious dwelling.

Burns, when he revisited the ancient cottage, saw the clock and often commented upon its value, which was estimated to be about 2,500 dollars in American money five years ago when it was purchased by Mrs. Paterson's late husband.

Mrs. Paterson's neighbours do not have to rely on their clock for the time. The huge contrivance has a bell, the sound of which resembles a gong on a bobsled. In the quiet neighbourhood the striking of the bell at each hour is clearly discernible in the homes adjacent to Mrs. Paterson's apartment.

The clock was brought to East Orange a year ago. It had been in storage following Mr. Paterson's death When the widow prepared to take up her residence in the suburban city the aged timepiece was polished. Its mechanism needed little attention.

Present day experts Mrs. Paterson has consulted, have been baffled by one phase of the clock's construction.

At the top of the dial there is a small ship with a number of passengers. The maker, Stirrat, Kilwinning, intended that the ship should ride the miniature waves painted in the small space near the steel and brass on the clock. The boat was supposed to be rocked by the swinging of the pendulum.

This part of the works got out of order and Mrs. Paterson has tried unsuccessfully to have it adjusted. But the clock repairers she has consulted have been unable to master the intricacy of this part of the mechanism.

There also is an arrangement that was intended to have the clock record each day of the week. This also is out of order. It is an eight-day clock and it s main works rarely, if ever, give any trouble.

Little of the works are visible. The clock has the appearance of a narrow closet. There is a door at the bottom that reveals the solidness of the mahogany when it is opened.

The pendulum sways between two bars of solid and well-evened stone that have the shape of large biscuits.

COUNTER CHECK BOOKS

It will pay you to place your order for COUNTER CHECK BOOKS within the next two weeks, if you will soon be requiring them.

TELEPHONE 1600 THE EXAMINER

and wewill have one of our travellers see you with prices and samples.

STRIKERS ARE WILLING TO MEET THE MANAGERS

LONDON, Jan. 22. — The most interesting development of the railway strike situation to-day as far as the general public is concerned, was the announcement that the Associated Society of Locomotive Engineers and Firemen, which called the strike, had sent a letter last evening to the railway managers stating that the Society's executive was willing to meet the managers at any time that the latter desired.

BIRTH.

ANDERSON.— To Mr. and Mrs. Stewart Anderson, Smith, on January 20th, 1924, a daughter. Both well.

DIED.

JONES.—At his late residence, 281 Romaine street, at 8.30 p.m. on Monday, Jan. 21st, Ambrose Jones, in his 78th year.

Funeral on Wednesday, Jan. 23rd, at 2 p.m. to the Little Lake cemetery .Funeral services at the house at 1.30 p.m.

LATE WANT ADS.

FOR SALE—7-ROOMED HOUSE, water and lights and 5 extra 40 foot lots. Would exchange for smaller house. Apply 344 King street. 3d-22-24-26-346.

TO RENT — 4-ROOMED BRICK house, factory district. Water and sink and toilet, $1,400. Immediate possession. Apply 344 King street. 3d-22-24-26-345.

FOR SALE — GOOD DRY MIXED wood, $4.75 1-2 cord, cut 12 inches, Hardwood slabs, cut 12 inches, $6.50 1-2 cord. B. Revey, 'phone 1294W. 6d-24-344.

Louis Yeotes

Will cash C. G. E. or other responsible cheques at any time.

Get results of hockey match, every period, at our store to-night.

Eyeglass Comfort

—FOWLER'S GLASSES not only give the Eyes comfort by making the Eyesight perfect, but they are comfortable to wear. Satisfaction Always!

A. A. FOWLER

Phm. B. Eyesight Specialist
Ground Floor Parlors
373 GEORGE STREET

Dr. Goodwin
Chiropractor
Palmer Graduate
106-108 Barrie Building
Lady Attendant 'Phone 431
Hours: 10-12 a.m., 2-4 and 7-8 p.m.
Office closed Tuesday and Thursday Evenings.

Grady's

The Store Where You Get Quality and Fair Prices!

Sweet Apple Cider, Quart	15c
Potatoes, Peck	28c
Corn Starch, Package	10c
Baking Powder, Magic, 1lb. Tin,	35c
Baking Powder, Egg-O, 1. Tin,	35c
Grapefruit	3 for 25c
Salmon Vimy Ridge, 1lb. Tin,	2 Tins for 25c
Dates, lb.	10c
Matches, 400	3 Boxes for 35c
Matches, 300	3 Boxes for 25c
Shredded Wheat	2 for 25c

W. J. GRADY
Cor. Lock and Lansdowne Streets
'Phones 537 and 2142

PIANOS
NEW AND SECOND HAND. PRICES AND TERMS VERY REASONABLE.
W. LAWSON 197 HUNTER ST.
TUNING AND REPAIRS

THE WISHES OF THOSE WHO EMPLOY US ARE FAITHFULLY EXECUTED
BELLEGHEM'S FUNERAL SERVICE PHONE 85 AMBULANCE

Efficient Housekeeping

The modern idea of economy extends into the household as well as into every branch of business. Most housewives pride themselves upon the fact that their homes are conducted in an efficient, business-like manner.

Every housewife knows, too, that the business of running a house, providing for the wants and needs of the different members of the family and meeting the almost daily emergencies is second to none.

The Want Ads. in the Examiner are a great boon to the efficient housewife. In securing helpers, in purchasing various articles of household equipment, disposing of discarded furniture, in fact in countless ways, the Want Ads. are the housewife's most valuable assistant.

J. WARREN KERRIGAN—SYLVIA BREAMER
in Belasco's Romance
The Girl of the Golden West
CAPITOL—NOW

The Evening Examiner

PROBABILITIES.
Fresh north-westerly winds; fair and colder to-night and on Thursday.

VOL. LIV., No. 19 | PETERBOROUGH, WEDNESDAY, JANUARY 23, 1924 | PRICE THREE CENTS

Extensive Preparations and Special Purchases Have Been Made To Make Thursday The Greatest Dollar Day This Store Has Ever Known. SEE ADVT. ON PAGES 11 - 16 - 17 The GRESSMAN Company Limited

ROYAL COMMISSIONER SHOWS UP GRATUITIES AMOUNTING TO $190,000

Howard G. Kelley, Former President, and Frank Scott, Treasurer, of Old G. T. R., Particularly Singled Out in Report to the Federal Government

DIRECTORS' POSITION.

OTTAWA, Jan. 23.—(Canadian Press).—F. S. Honeywell, Commissioner appointed by the Government in May, 1923 to investigate circumstances surrounding payment of gratuities to directors and officials of the Grand Trunk Railway System and interest disbursements believed to have been made out of funds intended by Parliament for operation of the road has submitted his report to Hon. Geo. P. Graham, Minister of Railways and Canals.

The Commissioner criticizes the action of Howard G. Kelley, president of the road, and Frank Scott, vice- president and treasurer for their part in granting gratuities to officials of the system totalling $190,000. He places most of the responsibility for this transaction upon th, two officials mentioned and expresses the view that the other executives who benfitted could not be expected to refuse the gift when assured by the president that it was a recognition from the shareholders of faithful service.

Willing to Refund

Mr. Honeywell states that several of the gratuitants are still in the employ of the company and that they have signified their willingness to return the money granted to them Th, Commissioner does not discuss the legal aspect of the case, leaving that to the Department of Justice, but touching upon the moral side he suggests that if the Government decides to mak, the gratuitants still in the road's employ return their grants in should be done in such a way as not to subject them to pecuniary embarrassment. This, he argues would be in the interests of executive efficiency.

Regarding the 37,500 pounds sterling which was distributed amongst directors of the road before it passed eto Government control the Commissioner finds that the transaction was based upon a minute entered at a meeting held by the board in London at which it was decided that in compensation for loss of office each director should receive a sum equivalent to fiv, years' remuneration to be paid out of funds contributed by holders of the debentures and guaranteed stock. This transaction the Commissioner believes is a matter for the directors and the security holders to thrash out and in no way affects the company's assets as acquired by the Government.

The Commissioner proceeds to investigate under thre, heads, namely Payment of Gratuities to Directors; Payment of Gratuities to Officials, and Payment of Interest to Stockholders.

In announcing the results of his probe into the payment of gratuities to officials of the Grand Trunk, the Commissioner finds that President Kelley and Frank Scott, treasurer of the road, proceeded under authority of a minute entered in the record of a meeting of the directors in London on Dec. 12, 1919.

For Long Service

At this meeting the suggestion was made that in view of the long service rendered by certain officials of the road they should each be granted a gratuity equal to one year's salary, the money to be taken from a surplus of $223,957 which had accrued to the insurance fund of the system. The Commissioner explains

(Continued on Page 5.)

"Farms for sale and farms for rent." Want to buy? What's to prevent?

PHONE A WANT AD

If inconvenient for you to call at the Examiner Office, 'phone 1600 and we will call for the advertisement and give you the cash rate, 1c. per word, figure or letter first insertion, 1-2c. per word for subsequent insertions.
Classified Advertising, Cash.

Montreal Store Wrecked By Fire

MONTREAL, Jan. 23.—(Canadian Press).—The four-storey establishment of J. & A. Normandin, drygoods merchants, in the east end of the city, was attacked by fire about 7.30 last evening and at 8.40 two storeys were blazing and there was little hope of saving the building.

Premises in the rear were also menaced by the flames.

About eighteen families from neighboring houses had to leave their homes but no injuries have been reported.

The fire was brought under control about 9.15. The top storey was let in tenements and a young girl living in one of them is missing, but it s thought she will be accounted for later.

RAIL DISPUTE IN RHINELAND

Cologne Almost Isolated By French and Belgian Traffic Administration, British Allege.

PARIS, January 23 (Canadian Press). — The controversy between Great Britain and France concerning the operation of the railroads in the Rhineland appears to be reaching an acute stage.

The British complain that the French and Belgians are operating the lines of the railway administration in a manner which leaves Cologne practically isolated and does not permit of the necessary traffic for provisioning the British area of occupation.

The French reply that if traffic to Cologne is restricted, it is because the British will not receive trains of the railway administration.

The French and Belgians point out that they have nothing but trains of the administration to send to Cologne, and that if the British are not willing to have them operate on the lines in the British area, the fault is entirely with the British.

In diplomatic circles yesterday, the theory was advanced that the British are using the blockade argument in attempting to force the French and Belgians to abandon the administration trains, and that the French and Belgians are endeavouring to compel the British to come in with them in operating the lines throughout the Rhineland.

Conversations on the points in dispute are continuing between the Paris and London Governments.

Railway Branch Lines Pressing Need in West.

MONTREAL, January 23 (Canadian Press). — Addressing the Rotary Club here yesterday, Hon. W. R. Motherwell, Minister of Agriculture, portrayed Western Canada's need of railway branch lines, and declared that a wide impression prevailed in the West that the failure of the Branch Lines Bill to become law last summer was due to Eastern Canada influence.

He stated that Western farmers had been waiting for these branch lines for the last ten or fifteen years.

Last summer he had travelled 700 miles through the territory affected, and had obtained opinions from those concerned. He claimed that Canada was losing immigrants through the want of these facilities.

FLOWER SPECIAL.
25 ONLY AZALEAS, IN NICE BLOOM, SELL REGULARLY $1.50 TO $2.50, ON DOLLAR DAY $1.00 AND $1.25. SEE DISPLAY IN OUR WINDOW.
PETERBOROUGH FLORAL CO.
1d-20.

CONCERT
PETERBOROUGH SYMPHONY ORCHESTRA.
FRIDAY, FEBRUARY 29TH, IS THE DATE SELECTED FOR THE FIRST ANNUAL PRESENTATION. SPECIAL ARTISTS. CONSERVATORY OF MUSIC HALL IS THE PLACE. KEEP THE DATE OPEN. 1d-20-347.

LABOR CHEERED LEADER LEAVING COMMONS ARENA

Ramsay MacDonald Vacated the Opposition Benches Victorious After Twenty Years' Battling Britain's Old Political Parties—Returns on Feb. 12.

HOUSE ADJOURNED.

LONDON, Jan 23 — When the House of Commons adjourned yesterday the Labor members stood on their seats and shouted lusty farewells as Ramsay MacDonald, after 20 years of intermittent political battling from Opposition benches, left the Commons whither, he will return on February 12 as the head of His Majesty's Government.

The rank and file of the Laborites remained standing until Mr. MacDonald had made his exit; likewise on the other side of the House the long rank of ministers whose resignations had just been announced stood silently and respectfully while Stanley Baldwin, the retiring premier, walked into the shadows of the lobby.

Th, floor of the Commons and the visitors' galleries were crowded in tense expectancy for the climax of the recent history-making political developments. The members crowded the gangways and the open space near the Speaker's chair, and a few even sat on th, floor.

Mr. MacDonald, wearing a frock coat,—the correct garb for visitors to Buckingham Palace—sat on the Opposition bench with legs crossed on th, desk in front of him, in the best ministerial pose. But those who came for stirring scenes were disappointed.

WANT SPECIAL AIRCRAFT FOR FOREST PATROL

Recommendation of Forest Engineer to Government —Frank Barrigum Seeks Chance to Prove Need of Pulp Embargo—Hurts Employment.

BLAMES POLITICIANS.

MONTREAL, Jan. 23.—Resolved that th, Canadian Society of Forest Engineers recommend to the Dominion Government, having in view the value of aircraft in forest conservation, work that steps be taken to hasten the design and construction of aircraft specially suitable for such work in Canada.

This resolution was adopted following a day's discussion at the annual conference of the Canadian Society of Forest Engineers held here yesterday. The resolution called for a flying boat and a float type seaplane for the work in question.

Barnjum's Pledge

Concluding an address in which he reiterated his long-continued advocacy of an embargo on Canadian pulpwood export, F. J. D. Barnjum Canadian lumber man, gave the following "definite and serious" pledge

"If the heads of Canada's three largest banking institutions will select an unbiased and acceptable com mittee of thre, men of good judgment whom I cannot convince that Canada's entire available wood supply will become exhausted within a period of less than ten years, unless drastic and immediate measures are taken to prevent such a calamity, I will agree never to mention forest conservation in Canada again."

Legislation, said Mr. Barnjum, which had given the Government power to prohibit the export of unmanufactured wood had been nullified by a "secret order-in-council." This proved beyond doubt, he said, "that Canada's natural resources are being used as a pawn by our politicians."

Mr. Barnjum said it was not the American people as a whole opposed an embargo and spent vast sums of money to thwart the will of the Canadian people, but rather "a few American paper manufacturers."

CAN YOU READ IN COMFORT?

Artificial light is harder on your eyes than daylight. That is why so many people are bothered during the long evening, in being unable to read clearly. Proper glasses will remedy this defect. See W. H. Lacey, Optometrist, 410 George street.

TOBOGGAN SLIDES IN PETERBORO DECIDED BY BOARD OF WORKS

Sites to Be Selected By Mayor and Engineer — Deputation to County Council to Consider the Norwood Road Alternatives.

MONAGHAN SEWER.

In a fatherly mood last night, the Board of Works planned an open air rink for the west end of the city and toboggan slides at at least two places with East City named in the discussion as a possible third. The skating rink was proposed by residents of the district and the slides were suggested by His Worship Mayor Turner.

City Engineer Parsons was instructed, on motion of Aldermen Jones and Stocker, to construct a rink at the corner of Homewood avenue and the boundary, in spite of his objection that the bottom was very bad there.

Mayor Turner opened the discussion of toboggan slides and suggested having someone in control from 3 o'clock in the afternoon. "We might try it in one place," His Worship said, "and perhaps extend it next year."

Alderman Maher proposed as a suitable location Monaghan road from Cedar street to Homewood avenue.

On a motion by Aldermen Maher and Crowe the Mayor and the City Engineer were appointed to set apart certain streets in the city for coasting zones and to provide supervision. Their investigation of the most suitable streets will commence today.

Suburban Roads.

The main debate of the evening was on the subject of suburban roads, and arose out of a report that a deputation would wait upon the County Council which is now in session with the object of having grants toward the building of the Norwood road withheld until an independent engineer has reported on the relative merits of alternate routes. The subject was broached by Mayor Turner, who suggested that the City Council be represented before the County Council when the deputation makes its proposals. This, in the Mayor's opinion, is necessitated by the fact that those through whose lands the roads lie are doubtful of the project now under way.

Alderman McIntyre: "Is the Commission satisfied it is doing the work on the right road?"

Alderman Morrison, who is the city's representative on the Suburban Roads Commission: "Yes, or I wouldn't sanction it."

Alderman Morrison said when he took over the position as representative of the City Council on the Commission the work had just come around to the "block" road. "The duty of the Commission," he said, "is to take over roads that have already been worked. The road referred to as the block road has not been opened at all only to a point. Now it is wanted to run it through the Knox farm. There is a large hill there and the road is carried to the left to Salem church. It might be good business, but why was it not good business for the county? We (the Commission) are there to take roads when delivered from the county as provincial roads, not to break new roads. I see no reason why we should have anything to do with it. We have done work on the Norwood road which served the people in Otonabee and other sections. The government surveyor did not consider the block road. There is a bog hole there filled with water the year round and there is no way of draining it.

Some years ago a council had this as their platform if elected, and they went down to defeat."

Mayor Turner: "I am not suggesting to take it over, but o , to call a halt if there is any doubt. Obviously there is doubt and we have no money to waste. I would rather wait for a report."

Alderman Morrison: "I am working for the city's interests on the Commission, and I don't see why we should go three or four miles through a ny man's property and spend money there when the township has already turned it down. We have spent the money to our best judgment and in the interests of all concerned."

Alderman Crowe: "When is this likely to stop? Is it to be continued year after year?"

Alderman Morrison could not answer the question.

Action Warranted.

Mayor Turner suggested that since the doubt has been raised the City Council should hear the argument before the County Council and decide on the merits of the case.

Alderman Morrison remarked that

(Continued on Page 5.)

Infant Perished In Fireless House

WINNIPEG, Jan. 23.—(Canadian Press).—A result of the intense cold which prevailed in the room where he slept, the six-months' old son of Mrs. J. Mostoff was found dead in bed here Monday it became known today. **Police investigation revealed that the father of the family was in Chicago and that the mother and six children had been without fuel or food for some time. An official investigation, it is expected, will be ordered.**

LIBERAL PARTY DECLARE TERMS

Will Maintain the Labor Government So Long As Its Policies Accord With Liberal Traditions.

LONDON, Jan. 23. — (Canadian Press).—A fully attended meeting of Liberal members of the House of Commons, including Mr. Asquith and Mr. Lloyd George, yesterday unanimously passed a resolution thanking Asquith "for his wise and courageous leadership" of the party and also expressing "gratification at the defeat of Protection and the fall of the incompetent Tory Government." The resolution also affirmed the party's "steadfast determination to resist every attempt to destroy private enterprise or establish the socialization of industry, to continue to work for international peace on the basis of the League of Nations, to remove social evils and injustices, to decrease unemployment and to raise the standard of life of the mass of the people."

It is understood that the future attitude of the party towards the new Labor Government was discussed and the feeling expressed was that it should receive cordial support and that so long as the measures introduced were in harmony with Liberal traditions and Liberal policy and do not raise controversial issues of Socialism, the Liberals would keep the Labor Government in power.

FARM LIFE CAUSE OF BOY'S SUICIDE

Jury Finds That Young Bulpitt Hanged Himself Because of Loneliness and Punishment

GODERICH, Jan. 23—(Canadian Press).—Public interest in the coroner's inquest into the death of Charles Bulpitt, sixteen year old English "Home" boy continued unabated last night in the court room being crowded to the doors for the sixth sitting of the inquiry. After deliberation of two hours and a half the jury brought in the following verdict;

"That Charles Bulpitt came to his death at Lot 3, Concession 6, west division of Colborne, by hanging, which was of his own act.

"We find that a chain of circumstances led up to the boy's death, commencing in his being sent out as a farm immigrant and being misplaced on a farm instead of in an office for which his education and desire fitted him. Loneliness among strangers, unaccustomed and uncongenial work and unwarranted punishment, he received for misconduct, all combined to prompt him to take his life."

Charcoal Gas Used In Automobile Test.

LYONS, France, January 23 (Canadian Press). — An automobile propelled by gas generated from the combustion of charcoal was given what was pronounced a successful test here yesterday in the preence of a large number of Government officials and technical experts.

The machine travelled 60 miles on 33 pounds of charcoal, costing 25 cents, or less than one-fourth the cost of gasoline had it been used.

The charcoal gas is generated in a compartment built into the rear of the body of the car.

The process is that of an Alsatian engineer named Imbert.

STATE FUNERAL FOR BOLSHEVIK PRIME MINISTER

Arranged Prior to Announcement of Lenine's Death--Autopsy Revealed Ruptured Blood Vessels of the Brain — Public to See Body.

BURIAL SATURDAY.

MOSCOW, January 23 (Canadian Press). — Nikolai Lenine, Russia's great Bolshevik leader, died suddenly on Monday evening at his country villa in the village of Gorky, 20 miles from Moscow.

The public announcement of the Premier's death was withheld until the All-Russian Soviet Congress met on Tuesday morning, and only last night did the wires carry to all the corners of the Soviet Federation the word of the event, which even Lenine's political opponents declare saddens the nation.

In the interest of science an autopsy was performed yesterday afternoon by eleven doctors, including the German specialist, Professor Foerster. It disclosed, according to the official bulletin, marked changes in the blood vessels of the brain, and fresh ruptures of these vessels, which were the direct cause of death.

The death certificate was signed by four professors, four doctors, and Health Commissar Semashko.

Funeral on Saturday.

The Government is arranging for an impressive funeral at Moscow on Saturday. Even before the public generally knew of the Premier's death, all arrangements for a great ceremony were completed.

There will be nation-wide mourning for the head of the Bolshevists, and meanwhile, party differences will be submerged.

Felix Djerjinsky, Commissar for the Interior, is chairman of the committee on funeral arrangements, which comprises many other prominent Communists. Trotzky is not among those named.

From six o'clock this evening the public will be permitted to view the body.

Soon after the funeral the Federal Congress of Soviets, the supreme legislative and elective body of the Federation, will meet. This Congress was to have met to-day, after the meeting of the All-Russian Soviets.

Theatres Closed.

All theatres and places of amusement in Moscow have been ordered closed until after Saturday, and last night great crowds gathered in the neighbourhood of the Pravda office, awaiting extra editions which might contain further information respecting the passing of the Premier and the political situation generally.

Launch Grain Carrier For Great Lakes Trade.

LONDON, January 23 (Canadian Press Cable). — Built to the order of the Eastern Steamship Company of Canada, the steamer Norman P. Clement, sister shin of the Judge Hart, which was launched this week from the yards of Messrs. John S. White & Company at East Cowes.

The vessel, which is of 2,500 tons deadweight ,is one of the batch of ten ordered from British firms by the Eastern tSeamship Company for the grain carrying trade on the Great Lakes and the St. Lawrence River.

Canada Attracts More Hebridean Emigrants.

LONDON, January 23 (Canadian Press Cable). — Another party of emigrants from the Hebrides, numbering nearly 300, leaves Stornoway for Canada aboard the steamer Marloch on 26th April.

The party will consist of men qualified to engage in farm operations and women for domestic service.

The Ontario Government is providing funds for their assisted passages.

Mark St. Rink
57th Band In Attendance
GOOD ICE
Refreshments Served
Phone 2065J.

REEVE M. P. COUGHLIN OF DOURO IS WARDEN PETERBORO COUNTY

Acclamation Accorded the First Warden in Many Years From This Township — County Council Opened First Session of 1924.

GENERAL BUSINESS.

Martin P. Coughlin, reeve of Douro, was yesterday elected by acclamation to the position of Warden of the County of Peterboro at the first meeting of the 1924 County Council.

His sponsors were Councillors John Scott and J. F. Breckenridge.

Having been initiated to the position and donned his robes of office, Warden Coughlin ascended the dais and thanked the County Council for the honor paid him. It was an honor, he said, that he had not expected.

"It is proof of the fairmindedness of the County Council. There are numbers of the members who have greater ability to fill the position, but Douro has only had the honor of supplying the warden once to my knowledge, and your returning me today is evidence of your fairness.

"There are a few of the pioneers of this County Council missing as we gather here for the opening session of 1924. While we cannot help but feel sorry, yet we are safe in feeling that those who succeed to the positions will fill them honorably and in accordance with the traditions and practise of this Council."

On behalf of the County Council which by virtue of his office he now represented, Warden Coughlin welcomed the new members.

Newly elected councillors, who took their seats yesterday were: J. Hawthorne, reeve of Dummer; A. Wilson, reeve of Harvey; M. Smithson, reeve of Otonabee; W. Packenham, reeve of Norwood, and W. T. Curtis, reeve of Havelock.

Last year's members who returned were: J. Scott, reeve of Asphodel; J. F. Breckenridge, reeve of Belmont and Methuen; D. Brown, reeve of Burleigh and Anstruther; R. Scott, reeve of Chandos; M. P. Coughlin, reeve of Douro; E. Corkery, reeve of Ennismore; J. Clark, reeve of Galway and Cavendish; H. B. Rye, reeve of North Monaghan; R. T. Lillico, deputy-reeve of North Monaghan; W. A. Anderson, deputy reeve of Otonabee; Bert Middleton, reeve of Smith; W. Brown, deputy-reeve of Smith, and J. C. Strickland, reeve of Lakefield.

House of Refuge

The County House of Refuge was reported on by Bert Middleton, chairman of the Board charged with its administration. His report read:

"At this the first session of the County Council for the year 1924, it becomes the duty of the Board for 1923 to report the condition of affairs as they existed during 1923.

"The Statute requires that a quarterly visitation be made by the Board for the purpose of auditing the accounts of the preceeding quarter and authorizing their payment together with attending to all matters concerning the Institution.

"These visits were made, together with other attendance necessitated by actual urgency.

Your Board has endeavored to carry into effect the object for which the Institution was established, namely: The providing for the deserving citizens of the County otherwise unprovided for. It has been asserted by some extreme parties that the Institution having 96 acres of land attached, should be self-sustaining, but I think as time passes such ideas have almost faded out when consideration of the matter reveals the fact that, from 30 to 40 old and helpless people require too much attention and expense for the returns from 96 acres to cover.

"The cash payments were $9,371.84 for general account, deducting cash receipts of $869.69, reduces the amount to that extent, then there was at the end of 1923 $1,118.40 due by the Provincial government.

"The heating system is not satisfactory and your Board desires an inspection of this in order to effect a remedy if possible. The fuel bill seems abnormal, being for the year $2,382.55, with ten tons of coal and 25 cords of wood on hand on Dec. 31. Deducting the amount unused in 1923, leaves a net cost of $1,917.55.

There is every evidence that former Boards have been endeavoring to cope with the heat problem and did to a great extent succeed, but we respectfully court the co-operation of the Council as a whole in providing for more economical and efficient service not only in the heating system but the exclusion of cold by window improvement.

"The staff have, to the best of our knowledge, endeavored to perform their duties consistent with the regulations.

"Six o the inmates passed away

(Continued on page 3.)

DRY BODY HARDWOOD, MAPLE AND BEECH, $13.50 PER CORD, CUT 12 INCHES. — J. F. GRAY, PHONE 393. 6d23

ALBERTA HELIUM GAS IS WASTED

Only Known Source of Supply in the Empire Located in the Western Province--Bubbles Away Unused.

LONDON, Jan. 23. — (Canadian Press).—Lecturing before the Colonial Institute, Commander F. L. M. Boothby, the well-known airship expert and commander at different times of naval airships and airship stations, said there were indications that a beginning would shortly be made with an airship service between Great Britain and Australia which could be developed in stages possibly by way of Egypt, Delhi and Singapore to Port Darwin. The establishment of a big bi-weekly service to Australia would require capital of £6,000,000.

Commander Boothby pointed to the fact that the only known Helium gas supply in the Empire was located in Alberta. Professor McLennan of Toronto University had informed him that ten million cubic feet of helium was bubbling to waste annually and that there might be other supplies in the territory still unexplored. An airship filled with helium was the most formidable weapon in war, said Commander Boothby, as the gas could not be set afire by any possible means known to science. If Canada erected a big airship base in Alberta she would be in a position to transfer her air power to the Pacific or the Atlantic as required inside of 48 hours. In normal times an airship fleet could be used to develop traffic in a northerly and southerly direction where transport facilities are at present inferior.

At the moment, said Commander Boothby, there was nothing in the British Empire to compare with the United States navy's helium - filled Shenandoah. "We must look to Canada to redress the balance in the immediate future," he concluded.

Another Payment From Wheat Pool

CALGARY, Jan. 23.—(Canadian Press).—It is quite likely that an interim payment will be made to members of the Alberta Co-operative Wheat producers Limited, before Spring work commences, R. O. Gorman, secretary of the pool, informed the Canadian Press, on Tuesday. This matter has been considered by the trustees but no definite action has as yet been taken, but with a good surplus on hand over and above the initial payment which is made on delivery of the wheat, there is every prospect that a second payment will be made.

Woman Drives Dogs To Montreal Sports

PORT HENRY, N.Y., Jan. 23.—(Canadian Press).—"Whistling Lyl" Hutchinson, Idaho woman dog team driver, left here yesterday behind a team of seven huskies with a sled load of provisions and fur robes, bound overland, for the winter sports carnival at Montreal. She refused to permit anyone to accompany her, saying her huskies, road maps and an electric torch would serve to bring her safely into Plattsburgh sometime during today.

Although the temperature has dropped to twenty and twenty-five below zero in this section, she said she expected to continue on through the night without stopping until she reaches Plattsburg. Upon her arrival at Montreal, Miss Hutchinson plans to select a team of huskies to compete in the February 22 dog team race at Ashton Idaho. She said last night she expected to reach Montreal Thursday if the trails have snow enough to carry the sled.

$$ Day R. NEILL Ltd. $$ Day

Do not fail to see our windows To-Night in which we have placed a very Special Display of Dollar Day Bargains consisting of High-Grade Shoes, Oxfords, Strap Slippers, Felt Goods, Overgaiters, Hockey Boots and Children's Moccasins. OUR BARGAIN TABLES ARE FILLED WITH LINES TOO NUMEROUS TO MENTION.

R. NEILL Ltd.
350-354 GEORGE STREET

WANTED

WANTED — SECOND HAND TYPEwriter, in good repair, preferably Remington or Underwood. Apply 106 Lock. 'Phone 1709W. 3d-22-347.

AUTOS FOR SALE

FOR SALE— 1923 FORD TOURING car with starter, in perfect condition. 'Phone 1871W or call 297 Boswell avenue, 5 to 8 p.m. 3d-20-308.

BOARD WANTED

WANTED— TWO BUSINESS GIRLS want room and board in private family, central. Apply Box 349, Examiner. 3d-22-349.

BOARDERS WANTED

BOARDERS WANTED— ROOM AND board, for two ladies or two gentlemen. Very central, with all conveniences, use of 'phone and piano. 'Phone 505. 3d-21-326.

THREE OR FOUR GENTLEMEN can be accommodated with comfortable room and good board in private family. Centrally located. Apply Examiner Office for address. 3d-20-307.

WANTED— GENTLEMAN ROOMER. Exclusive home, use of telephone. Hot and cold water, steam heat. Very central. Apply Examiner. 3d-22-361.

ARCHITECTS.

W. & WALTER R. L. BLACKWELL— Architects, Office, Bank of Commerce Building, corner of Hunter and Water Streets. Telephones, Office, 1300J; Residence, 1272.

JOHN HORNSBY—Arichitect. Plans prepared for Monumental, Commercial and Domestic Buildings. Office, 332½ George street.

BARRISTERS AND SOLICITORS

GORDON & O'BRIEN — Barristers, Solicitors, Notaries. Money to loan on easy terms. Special attention to Patents and Trade Marks Phone 219. G. N. Gordon, K.C., M.P., J. A. O'Brien.

S. T. MEDD—Barrister, Solicitor, Notary. Office over the Dominion Bank, corner of George and Simcoe streets. Telephone No. 22. Private funds to loan at current rates upon easy terms.

PECK, KERR & McELDERRY, Barristers Solicitors and Notaries. Office, Water street, Peterboro. Money to loan at the lowest current rates of interest on easy terms of payment. E. A. Peck, F.D. Kerr, V. J. McElderry.

O'CONNELL & CORKERY, Barristers, Solicitors and Notaries. Money to loan at the lowest current rates of interest. Daniel O'Connell, John R. Corkery, Hunter street, two doors west of the Post Office.

DUMBLE & JOHNSTON—Barristers, Solicitors, etc. Office, over the Toronto Savings and Loan Company, George Street. D. W. Dumble, K.C., W. Johnson.

A. E. DIXON—Barrister, Solicitor, etc. Office, Hunter and George streets. Entrance next to Madill's drug store.

HALL & HALL—Barristers, Solicitors and Notaries Public, Hunter street Peterborough next to St. John's Church. Money to loan at the lowest rates of interest. E. H. D. Hall. Basil D. Hall.

MOORE & WEARING—Barristers and Solicitors, 403 Water street, opposite the Post Office. Money to loan at the lowest current rates of interest. Jos. Wearing, M.A.

R. R. HALL—Barrister, Solicitor, etc. Peterboro, Ont. Office, corner of Hunter and Water streets, over the Canadian Bank of Commerce. Trust Funds to loan on easy terms of payment.

JAMES FORDYCE STRICKLAND— Barrister, Solicitor, Notary Public. Money to loan. 375 Water street, Peterboro. Phone 191.

WILFRID F. HUYCKE, Barrister, Solicitor, Notary Public. 395 Water street. Telephone 239.

MEDICAL.

DR. BUCHANAN, F.R.C.S. Edinburgh; M.R.C.S., Eng.; L.R.C.P., London. Eye, Ear, Nose and Throat Specialist. Hours, 9-11, 2-4 p.m., and 7-8 p.m 'Phone 519. Office, corner Water and Murray streets.

T. GEORGE LOUDON, M.D., C.M., Physician, Surgeon and accoucheur. Office, 201 Brock street. Phone 1868. Office hours, 9 to 11 a.m., 2 to 4 p.m., 7 to 8 p.m.

DR. C. C. CRAGG—Eye, Ear, Nose and Throat Specialist. Office 235 Charlotte street, formerly occupied by Dr. Neal. Hours—9-11 a.m., 2-4 p.m., 7-8.30 p.m. Telephone: House 930J, Office 2185.

MONEY TO LOAN.

We have funds to loan on Real Estate Security at the lowest rates. GORDON & O'BRIEN. Phone 219.

OSTEOPATHY.

DR. WILL A. SETTLE—Osteopathic Physician. Office in Crown Apartments, 124 Hunter street. Corner Water and Hunter streets. 'Phone 649. Office Hours, 9 to 11 a.m., 2 to 5 p.m. and 7 to 9 p.m.

DR. MARY E. DAVIDSON, Osteopathic Physician, 308 Charlotte street, Peterborough, 'phone 1016W. Hours, 10 a.m.-12m; 2 p.m.-5 p.m.

INSURANCE.

FRANK A. BLACK—209 Barrie Bldg., Peterborough, Ont., representing Manufacturers' Life Ins. Co. 'Phone 808. Residence 2230.

It Pays to Advertise.

POULTRY AND EGGS

LIVE HENS WANTED.

WE ARE ALWAYS PAYING THE highest market price for your valuable stock. If you will patronize us, you will patronize yourself. Call S. Cohen, 189 Charlotte street. 'Phone 889J. 26d-33-170.

WANTED — LIVE POULTRY AND rabbits. Best market prices paid. Extra prices paid for choice stock. We also buy and sell all kinds of second-hand furniture and household goods. Apply 217 Hunter or 'phone 234W, and we will call. 26d-45-341.

AGENTS WANTED

EARN BIG MONEY—SPARE TIME, at Home Vicinity, representing Music Publishers, addressing Circulars for Music Orders. Send 10c for Music, information. American Music Co., 1658 Broadway, Dept. E-68, N.Y. 6d-21 22 23 24 25 26-268

MAN OR WOMAN TO TRAVEL AND appoint local representatives; yearly contract guaranteeing $1092. (being $21. weekly average) and expenses. Experience unnecessary. State age and general qualifications. Winston Co., Toronto. w.s.-tf.

TEACHERS WANTED

TEACHER WANTED — PRIVATE pupil, State qualifications and salary to Box 350. 3d-22-350.

WORK WANTED

EXPERIENCED WOMAN WISHES position as housekeeper. Apply Examiner for address. 3d-20-311.

WANTED— WASHING TO DO AT home. 'Phone 1790W. 6d-23-325.

WORK WANTED — ENGLISH WOman would like work by the day, from 9 to 5 o'clock. Apply Examiner. 3d-21-335.

LOST

LOST—BUNCH OF KEYS, ON WEDnesday, Jan. 16. Finder please leave at Examiner. 3d-21-329.

LOST—A STRING OF PEARLS, BEtween Auburn and Dalhousie, on Monday, Jan. 14. Finder please leave at Examiner Office. 3d-21-342.

FOR SALE

CUTTERS, ROBES AND BELLS FOR sale. Apply F. L. Robinson, 225 Charlotte street. 12d-27-290.

COAL AND WOOD — HARD PEA coal $12.00 per ton; dry maple slabs. Dry body hardwood, and dry mixed slabs, cut 12 inches, at reduced prices. Yard 'phone 2290W. House 1631J. A. Thompson. 6d-21-220.

DRY BODY HARDWOOD, 1-2 CORD, cut 12 inches, $6.75. Dry mixed wood, $4.50 1-2 cord. Dry hardwood slabs $6.00 1-2 cord. J. F. Gray, 'phone 393. 6d-23-318.

FOR SALE — DRY MIXED WOOD, cut 12 in., $7 per team load. Kindling, $6 per team load. A. Allen, 'phone 1907W. 3d-22-353.

FOR SALE—7-ROOMED HOUSE, water and lights and 5 extra 40 foot lots. Would exchange for smaller house. Apply 344 King street. 3d-22-24-26-346.

FOR SALE — GOOD DRY MIXED wood, $4.75 1-2 cord, cut 12 inches. Hardwood slabs, cut 12 inches, $6.50 1-2 cord. B. Revoy, 'phone 1234W. 6d-24-344.

FOR SALE — MAN'S OVERCOAT, black, broadcloth, chamois lining, Persian lamb collar, size 40, good. Reasonable price. Apply 287 Wescott. 2d-21-348.

FOR SALE — A PAIR OF BOYS' skates and boots, size 5 1-2, in good condition. Apply Examiner for address. 3d-21-327.

FOR SALE— AT HICKEY'S SHOE Store, 169 Hunter street, women's goloshes, 4 buttons; also misses' and child's. 3d-20-321.

FOR SALE—1 1900 HAND POWER washing machine, with wringer. Apply 175 Lake street. 3d-20-329.

FOR SALE — HAWAIIAN GUITAR. Also violin. 'Phone 1625J. 3d-22-358

FOR SALE—2 ONLY, LARGE SIZE bob-sleighs, complete with cushions. Used, but in A1 shape. Cost $16.00, for, each, $8.00. Whites Cycles & Sports Ltd. 2d-21,

FOR SALE— BUILDING LOTS AT Chemong Park. Central. 'Phone 613. 3d-22-359.

FOR SALE— THREE DARK S. C. Brown Leghorn cockerels, good ones. Three dollars the three. 'Phone 1900, after 3 p.m. 1d-20-362.

FOR SALE— QUARTER CUT OAK dining room suite, consisting of table, buffet, china cabinet, 6 chairs. Apply 772 Water street. 3d-20-319.

FOR SALE—A COMPLETE SAWING outfit with 7 h.p. engine, in excellent condition. May be seen by applying at Duffus Motor Sales. 3d-20-1w-327.

FOR SALE— TWO PAIRS BOOTS and skates, boys', sizes 1 and 3. Apply 591 Chamberlain street. 'Phone 1953M. 3d-20-303.

FOR SALE—HIGH CLASS GROCERY business, established 12 years, situation, centre of Main street. If interested state investment you can make. Reasons for selling, retiring from business. For particulars address L. Dixon, Grocer, Trenton, Ont. 12d-29-313.

FOR SALE — LEATHER DINING chairs, extension table, kitchen furniture, dressers, iron beds, hall rack, rockers, centre tables, toilet sets, phonograph records, skates, blinds and other articles. Apply 59 Aylmer, near Perry street. 3d-20-315.

PRIVATE SALE — Quebec cook stove, Quebec heater, refrigerator, washing machine, linoleum, rugs, dining chairs, parlour suite, oak sideboard, china cabinet, centre table, couch, chairs, other articles. 84 Aylmer. 3d-20-314.

CANADIAN PACIFIC NEW TORONTO-SUDBURY SLEEPER

Travellers to Sudbury will appreciate the new Sudbury Sleeper, which leaves Toronto Union Station at 10 p.m. daily, in Canadian Pacific Train No. 3.

This Sleeper may be occupied at Toronto at 9 p.m., and passengers may remain in the Sleeper at Sudbury until 8.30 a.m.

Any Canadian Pacific Agent will arrange reservations.

LIVE STOCK FOR SALE

FOR SALE—GOOD BRINDLE COW, due to freshen Jan. 28th. 'Phone 2042W. 3d-21-332.

HOUSES, REAL ESTATE

FOR SALE —GARAGE (SPRUCE), with electric lights, 16 ft. x 14 ft. Aply 206 Lansdowne. 6d-23-322.

FOR SALE— NEW HOUSE, WEST end, (Corner Hunter and Walton streets). Hot water heating, hardwood floors, built-in refrigerator, and modern in every respect. Easy terms of payment. Apply 437 George street. dtf.

FOR SALE—30 ACRES, HALF MILE from city, with brick house, one frame barn with stone foundation and cement stables, all in good repair. Possession 1st of March. Apply B. McCoy, 'phone 1865W. 10d-w.s.-35-123.

HELP WANTED—Male

MAKE MONEY AT HOME—$15 TO $60 paid weekly for your spare time writing showcards for us. No canvassing. We instruct and supply you with work. West-Angus Showcard Service, 29 Colborne Bldg., Toronto.

WANTED— PLASTERERS. APPLY by letter, stating wages, to J. C. Bayes, Campbellford. 2d-20-336.

WANTED — AT ONCE, MEN TO learn bricklaying. Earn $1 per hour. Only few are required. Unlimited work. National Building School, 8 Wood street, Toronto. 12d-m.w.s.-14-4795.

HELP WANTED--Female

WANTED—GOOD GIRL TO ASSIST with housework. Apply 465 Gilmour street. 'Phone 1608J. 3d-38-295.

WANTED— MAID FOR GENERAL housework. Apply 483 Water street.

WANTED — BRIGHT, ENERGETIC woman for Spirella Corsetiere. No experience necessary. For details call Miss Chestney, Empress Hotel. 3d-20-324.

NOTICE

F. BARRETT—CONTRACTOR AND builder, alterations and repairs—hardwood floors. 72 Benson avenue. Phone 1764J. 26d-712-554

NOTICE—HENRY BROS., CARPENters and builders. Estimates given on new and repair work. Hardwood flooring a specialty. 'Phones 1024 or 2009W. 148 Murray street. 78d-175-1909

NOTICE—CHIMNEYS AND FURnaces cleaned. Phone 1851W.

PARTY CAN HAVE ROOM, SOUTH, in return for care of two children during day time. Apply Box 353, Examiner. 3d-22-355.

FOR RENT

FOR RENT — SPLENDID HEATED office with vault, in Bank of Commerce building. Possession 1st February. Aply 437 George street. dtf.-3460.

FOR RENT—HEATED OFFICE ON George street. Apply 437 George street. dtf.

TO RENT—TWO ROOMS, PRIVATE entrance. Suitable for bachelor, maid or widow lady. Conveniences. Examiner for address. 3d-22-363.

FOR RENT— 4-ROOMED COTTAGE, light ,water. Apply 168 Antrim. 3d-21-340.

FOR RENT —STORE NUMBER 311 George street. Apply 299 George street. 3d-21-328.

FARM TO RENT—100 ACRES, TWO miles from city, good buildings, ploughing done. Possession 1st March. Apply Examiner for address. 6d-23-310.

FOR RENT— NO. 162 CHARLOTTE street, (near George). Suitable for store or office. Apply 437 George street. dtf.

TO RENT— APARTMENT. APPLY N. Routley, corner Park and Brock. 3d-e.o.d.-316.

SHOP TO RENT — on George Street, also Flat, with all modern improvements. Apply 95 Hunter St. West. 6d-22-279

FOR RENT—HEATED APARTMENT. Grand Central Building. Immediate possession. Apply 437 George street. dtf.

TO RENT—UNFURNISHED ROOMS. Apply 242 Wescott street. 3d-22-356.

TO RENT — 4-ROOMED BRICK house, factory district. Water and sink and toilet. $1,400. Immediate possession. Apply 344 King street. 3d-22-24-26-345.

GARAGES TO RENT. 'PHONE 613. 3d-22-360.

TO RENT—6 ROOMS, SHERBROOKE Place. All conveniences. Apply 282 Sherbrooke Place. 3d-21-337.

TO RENT — TWO UNFURNISHED rooms. Apply 267 King. 3d-21-343.

TO RENT—9-ROOMED HOUSE, MODern. Immediate possession. 385 Reid street. 'Phone 926. 6d-23-319.

TO RENT— NO. 173½ SIMCOE ST. Suitable for store or office. Immediate possession. Apply 437 George street. dtf.

ADMITS HE KILLED WIFE

BUT CAN THE LAW PROVE IT?

AURORA, Ill., Jan. 23.—With confession of murder on his lips, Warren J. Lincoln, come back as from the dead to astound a nation with his weird story of killing and destruction, may yet, by the slender thread of a legal technicality, be acquitted of all guilt.

Despite his admission that he is a slayer, despite the evidence supporting his statements, the ponderous machinery of law may find itself hopelessly baffled when it tries to convict him of a crime he freely admits.

Corpus delicti—legal phrase for "the body dead by unlawful means"—must be established before there is, legally, a murder. The law won't take a man's own word that he snuffed out the life of a fellow man.

Bodies Cremated

Assuming Lincoln's story is true, he slew his wife a year ago with a stove poker after she had shot her brother, and then he coolly dismembered both bodies with a hacksaw and incinerated them in his greenhouse furnace. The authorities go farther and charge him with murdering the two of them.

But the bodies have not been produced—the corpus delicti has not been established—and upon that fact many here are basing their belief that Lincoln will never pay the penalty of murder.

Nothing but wonder comes from trying to fathom the mental processes of a man who would do the things Lincoln says he has done and still remain so serene after admission.

"Now I can sleep at night," he says.

And there's a smile on his lips as he sleeps in the jail cell—this enigmatic, baldheaded ex-lawyer and florist of 45, who claims to be a distant cousin of Abraham Lincoln.

What is the meaning of his smile? Is it mere relief at shuffling off a load of guilt and dread? Or is it the smile of his subconscious legal mind still at work, chucking at the tangle of traditional law which may provide a defense instead of punishment?

The Lincoln case is strangely reminiscent of an astounding paralel—the Eulo case in Chicago. Michael Eulo, self-confessed slayer of Samuel Sperling, got off scot free, although he says he shot Sperling because of attentions to his wife. Furthermore, there were witnesses who swore they saw Eulo kill Sperling.

But suddenly in the legal proceedings there was an objection by the defense and a ruling from the court. The state had not shown that the man mentioned in the indictment had been killed. Was there one present who could say of his perfect and personal knowledge that the dead man was Sperling and none other?

There was not. Eulo's wife had disappeared. So had Sperling's brother. And Eulo was acquitted.

Does Lincoln reflect in his cell that the legal posturings in a murder trial are all vain and useless until the first and fundamental step in a murder prosecution has been taken? Does his legal knowledge assure him that the corpus delicti will never be established?

Maybe. But notwithstanding the apparent legal security of his position, he himself has had little mind to smile.

Assuming again the truth of his story, there is revealed a fugitive from an indwelling terror. But for that haunting desire to tell his secret, to be assured that he was safe, he might today be planting a new garden in the sunshine of some distant state.

Bloody Evidence

Over-elaborate plans to build up his alibi made him suspected.

He got out of sight, first making his cottage grewsome with splashed chicken's blook and torn linen in an effort to make himself believed dead at the hands of Shoup and Mrs. Lincoln. But he couldn't stay away. Last summer he returned with a yarn about kidnapping and bondage under a dope ring, and in the fall he fled again.

Meanwhile, he kept providing explanations for the disappearance of his wife and Shoup. He wrote letter after letter to his wife's family, using his own green-ribboned typewriter, and signed her name to them.

When he was at length arrested he blurted out his statement before anyone suggested the missing pair to him.

In his confession, with all its gaudy background of incredible conduct and unproved assertion, his shrewd lawyer mind undoubtedly shaped his case for self-defense.

SOLVED?

The strange disappearance of Mrs. Warren J. Lincoln (above) from Aurora, Ill., last summer has just been explained by Warren J. Lincoln, her husband (below), who the police say has confessed killing the woman and her brother and burning their dismembered bodies in a furnace. Lincoln also disapeared and it was believed at first that he had been killed. He is a lawyer and horticulturist and claims kinship to Abraham Lincoln.

MIGHT BETTER REMAIN HERE SAYS A SPEAKER

Rush to California Is Over and Many Would Like to Return—Banquet to the Lakefield Fire Brigade Was a Big Event—W. H. Barry May Return to Peterboro.

LFAKEIELD, Jan. 23.—The members of the Lakefield Fire Brigade were the guests of honor at a banquet given by the Lakefield business men on Monday evening in the Hotel Lakefield. The rotunda and dining room were decorated with flags and bunting and presented a gala appearance. Tables were set to accomodate more than one hundred guests and nearly all the places were filled. Several of the prominent citizens were prevented by illness from appearing and regret was expressed at their absence. Hendren's orchestra supplied music during the supper hour, which added to the pleasure of the gentlemen.

The question of honoring the fire brigade is, in the opinion of every ratepayer, worth dubbing a citizen, only a case of giving honor where it is due, and the response of the citizens at the complimentary banmen are backed up by the citizens of the village and must prove an encouragement in their voluntarily assumed service.

The banquet which was served by Mine Host Lawless, assisted by a corps of efficient helpers, was appetizing and heartily enjoyed by all who forgot the bitter nor'wester raging without, in the warmth and good cheer inside.

The menu consisted of chicken soup, roast chicken with dressing, potato and cabbage salad, apple pie and ice cream, and coffee.

When the cigars were passed and all who wished to do so had settled down to enjoy them, the H. G. Fitzgerald, the chairman, rose and in a witty little speech informed the audience that the rule for 1924 called for extreme brevity in the chairman's address, so without delay he proposed the first toast that of His Majesty the King.

After this toast was duly honored, Rev. A. W. Mackenzie proposed the toast to "Our Guests." Mr. Mackenzie deems it an honor to propose the health of the guests, the firemen; whatever they do they do their best and the village is proud of them. They have been present at all the fires in Lakefield in the past years and great credit is due to them as, without all the necessary apparatus and just making the best of what they had, they have a splendid record. By giving pleasure to others in their dances in the Town Hall they have raised money to purchase much of their equipment and they deserve credit for it. The speaker remembers the dear old fire engine, made in Brantford, which used to prance up to every fire, a little late, but always there, though it never put out a fire to any one's knowledge, but the speaker recalled seeing it take a cow out of a well supposedly by hydraulic pressure.

Fire Chief, W. L. Webster, replied to the toast, thanking the business men for honoring the brigade and assuring them that the occasion would always be a pleasant memory to them all. The Lakefield Fire Brigade was organized three years ago and as luckily fires are few, it has become rather a social club for the purpose of keeping the boys together, hence the dances which have provided money for new equipment. In the past year the receipts of the dances amounted to $457.20, and the expenses to $217. During that time $192.80 was expended on equipment which included a new set of ladders, hose and ladder straps, axes, coats and boots, 100 feet of chemical hose, hose nozzle, electric lantern and other smaller items. In thanking the citizens for the banquet the Chief said the only way the boys could prove their gratitude was by service.

Fire Chief Geo. Gimblett, of Peterboro, replied also to the toast. He was pleased at the appreciation of the efficiency of the Fire Department. It is the duty of every citizen to get behind the volunteer brigade. The fire hall is very nice but it is not large enough, there should be a place for the men to congregate and where they can be ready for their call to service. It is the duty of the citizens to provide proper equipment so that the men can do their work properly, for, though the expense looks big, the fire will pay for it. If there was a room for the men to meet it might save a house as they would be convenient if the alarm sounded. This is the hardest weather to fight fire for the cold makes every branch of the work difficult. Last year's fire loss of $1,900.00 was topped by the one fire loss of 1924, which was in no way the fault of the brigade, but in the lack of proper equipment. These things can be secured by the Council working in conjunction with the brigade. These men do their work as a duty and they are the kind of citizens every one should be, always ready for the call to service.

J. Clayton Ridpath proposed the toast to "The Ladies" by saying that, while they all were united in their praise of the ladies on such occasions as these, they were most appreciated by their absence.

W. H. Casement replied by saying that he felt honored at being asked to speak for the ladies, who really made the firemen's dances a success, we would have a dull time without them. The ladies are to be found in the halls of learning, editing newspapers and in many prominent places and he would say "God bless the ladies."

Dr. J. C. Smith sang in good voice "Are You Working?" being rapturously encored, sang "Oh Gee, Oh Gosh, Oh Golly, I'm in Love."

The toast to the Manufacturing and Mercantile Interests was proposed by Reeve J. C. Strickland.

Mr. Strickland spoke, first of all, of the appreciation of himself and the Council for the fire brigade, who are all boys of our own town who voluntarily organized themselves and pluckily have worked for increased equipment, we hope they realize that the citizens are behind them.

The absence of Messrs. E. W. Bailey and E. R. Tate, through illness, was regretted as they were among those who were expected to reply to this toast. The Council is trying to secure more industries for the town which is handicapped by the lack of transportation. In talking with four of the leading officials of the C.N.R. the speaker was practically assured that a gasoline car will be put on this line in the near future. Some people regard this as a menace to local business but it would not be so, but would help the village as a number of Peterboro people would move here to live if they could go back and forward each day to business.

Lakefield is, in the opinion of the speaker, the prettiest village in Ontario. Our chief manufacturing industry is the Canada Cement Company's plant which, while rather slow in construction, is a great asset. There are five stores in Lakefield where one can get practically everything they require. A public meeting is called for February 4th for the purpose of organizing a band when Mr. Clarke and others interested will explain the project. The citizens, who are not being asked for money, should turn out to the meeting and get behind the enterprise. Regarding the much needed new bridge the speaker is most anxious to see a cement structure and as there is practically a natural foundation the cost of construction would be materially reduced. It is Lakefield's opportunity to get a bridge at a reasonable cost.

H. R. Wagar replied on behalf of the Canada Cement Co.

After congratulating the firemen on their brigade and efficiency, Mr. Wagar spoke on the development of the plant of the company at present under construction. The local plant which has one of the best quarries of any of the plants controlled by the Company, will, when completed, be one of the most up-to-date cement factories in Ontario. The limestone and shale from what is known as a natural mix similar to that found at

(Continued on page 19.)

NOTICE TO CREDITORS

IN THE SURROGATE COURT OF THE COUNTY OF PETERBOROUGH IN THE MATTER OF THE ESTATE of SOPHIA ROSZEL, late of the City of Peterborough, in the County of Peterborough, Widow, Deceased.

NOTICE IS HEREBY GIVEN pursuant to R.S.O. 1914, Chapter 121, Section 56, that all creditors and others having claims against the estate of the said Sophia Roszel, Deceased, who died on or about the 14th day of December, A.D. 1923, are required to deliver or send by post prepaid on or before the 15th day of February, 1924, to the undersigned solicitor for John Melville Roszel and John Crane, the Executors of the said Estate, their names and addresses and full descriptions and particulars in writing of their claims and statement of their accounts and the nature of the securities (if any) held by them duly verified by Statutory Declaration.

AND TAKE NOTICE that after the said 15th day of February, 1924, the executors will proceed to distribute the assets of the estate among the parties entitled thereto having regard only to the claims of which they shall then have had notice and the said Executors will not be liable for the said assets or any part thereof to any person or persons of whose claims notice shall not have been received by them at the time of such distribution.

J. F. STRICKLAND,
375 Water Street,
Peterborough, Ontario
Solicitors for Executors.

DATED this 22nd day of January, A. D. 1924. 3d-23-31-8-332

Telephone 790 When You Want Your
PIANO OR ORGAN TUNED
Player Pianos A Specialty.
All Work Guaranteed.
W. H. CUNNINGHAM,
560 Weller Street

COAL! COAL! !
All sizes in stock. Try our Connell Anthracite Coal. You will like it. We have a limited quantity of our Famous LARGE PEA COAL which we are selling at $13.50 per ton. Order now.
A LOW & CO.
264 Simcoe Street.
'Phone 697. N. and Hol. 1627.

RAILWAY TIME TABLES

CANADIAN NATIONAL RAILWAY.
All Trains Daily Except Sunday.
(Corrected to date.)

No. 91—7.10 a.m., for Lindsay and Toronto.
No. 96—8.10 a.m., for Port Hope and Toronto.
No. 93—8.20 a.m., for Lindsay, Blackwater, Junction, Orillia, Midland, North Bay and Toronto.
No. 98—8.25 a.m., for Hastings, Campbellford, Belleville and points on the main line east.
No. 369—8.30 a.m., for Lakefield.
No. 92—12.02 p.m., for Lindsay, Port Hope, Toronto, Buffalo, making connections with the International Limited for London, Detroit, Chicago and Ottawa.
No. 100—12.15 p.m., for Hastings, Campbellford, Belleville and Ottawa.
No. 371—12.25 p.m., for Lakefield.
No. 95—5.34 p.m., for Lindsay, Orillia, Midland, North Bay and Toronto.
No. 99—8.10 p.m., for Lindsay.
No. 94—9.10 p.m., for Port Hope, Montreal and Boston. Carries sleeper for Montreal.

CANADIAN PACIFIC RAILWAY.
(Corrected to date.)

GOING EAST—
11.59 a.m.—Norwood, Havelock, Bonarlaw, Tweed, Perth, Smith's Falls, Kingston, Ottawa, Montreal and intermediate points daily. On Sunday this train proceed east only as far as Havelock.
8.20 p.m.—Indian River, Norwood, Havelock. Daily except Sunday.
12.03 a.m.—Havelock, Tweed, Kingston, Perth, Smith's Falls, Montreal, St. John, Boston and New York. Daily except Saturday.
1.55 a.m.—Havelock, Tweed, Kingston, Perth, Smith's Falls, Ottawa.
GOING WEST—
5.16 a.m.—Myrtle, Toronto, Guelph, Goderich Hamilton, Galt, Woodstock, St. Thomas, London, Chatham, Detroit, Chicago and New York. Daily.
6.01 a.m.—Toronto (Yonge Street), Hamilton, Owen Sound, Teeswater and intermediate points. Daily except Sunday.
7.35 a.m.—Toronto, Hamilton, Brantford, Buffalo, Rochester, Boston, New York, Galt, Woodstock, London, Chatham, Detroit and intermediate points between Peterboro and Toronto. Daily except Sunday.
9.35 a.m.—Bethany, Lindsay, Orillia, Port McNicol and intermediate points. Daily except Sunday.
3.50 p.m.—Toronto, Hamilton, Brantford, Buffalo, New York, Galt, Woodstock, London, Windsor, Detroit, Chicago and intermediate points between Peterboro and Toronto. Daily.
6.50 p.m.—Lindsay, Toronto and intermediate points. Daily except Sunday.

NURSING

WANTED —PRACTICAL NURSING. Apply Examiner. 3d-22-357.

FOR SALE

$5500 10 acres, good garden land; brick house, apple trees; fruit trees; stable. Take house in city in exchange.

Extra Fine New Modern House; hardwood floors. Price will surprise you for quick sale.

$1,900 Five-Roomed Cottage, toilet, sink, gas electricity.

$4,200 Fairly central Modern Brick, with furnace. Exchange for Toronto property.

$5,400 Moder brick, eight rooms, sun room, hot water heat, laundry tubs, garage. West side.

$4600 Modern six-roomed brick house; large lot; west side; strictly residential.

'H. J. McCANNAN
Walter Nugent, Assistant.
Nugent 'Phone 1693M.
140 Simcoe Street. 'Phones 46J—772

For Sale or Exchange

Brick House in first class shape, 7 rooms, modern, also electrical fixtures and linoleums, large lot. Price $5500

This property is situated in the south end, and owner would exchange for a place convenient to the Quaker Oats Company.

Brick House, centrally located, 8 rooms, all improvements; would make a splendid house for roomers or boarders; large lot; price .$6000

15 acres of good garden land with comfortable house and barn, situated in the north end, and very convenient to the car line. Price .$4300

Owner would exchange for a house in town.

For particulars and inspection of the above apply—

J. T. O'Connell & Co.
136 HUNTER STREET, W.
Phones: Office 376, Residence 1359.

FOR SALE

Cottage, 5 Rooms, 2-piece bath, lights and gas, central, $2,100

Brick, 7 Rooms, 3-piece bath, furnace, garage, good location $4,000

Brick, 7 Rooms, hot water heating, hardwood floors, fireplace, garage $6,000

100 Acres, close to City, Brick House, furnace, barn, stone foundation, water in barn; will take House in City, $7,000

Brick Cottage, 1 Acre Ground, henhouse and garage ... $3,500

M. STOREY
190 Charlotte street. Phone 1623J

PITTSTON COAL

Egg, Stove and Nut $16.50
Pea Coal $14.00
Nut Coke, Best Grade.. $14.00
Stove and Egg Coke, Best Grade $13.00
Egg Pocohontas Coal $13.00
Steam Coal.

McCARTHY & JOHNSON
'Phone 96.

CHINA PAINTING
Mrs. Langley McCarthy Teacher Biscoffs' New and Beautiful Work in CHINA PAINTING

DAVIS-THOMPSON COMPANY, LIMITED
Insurance and General Agency
433 GEORGE ST. PHONE 40

FOR SALE

New House on Monaghan Road, very desirably situated, modern in every respect, centre hall plan, fire place, and hardwood floors throughout. This house will be sold on easy terms of payment.
Immediate possession.

Apply
437 GEORGE ST.

WORK SUSPENDED AT YOUNG'S POINT

Construction of Dam Is Held Up By Winter — Tramped From Peterboro to Cottage.

YOUNG'S POINT, Jan. 23.—The friends of Mr. and Mrs. Albert Parberry are sorry to learn of the death of their infant daughter, Mary Harriet, aged 2½ months, on Saturday, January 19.

On Sunday morning Mrs. Robt Carter had the misfortune to fall and sprain her ankle.

There will be no evening service in St. Aidan's Church next Sunday, January 27. Holy Communion will be celebrated at 10.30 a.m.

Mr. George Sturgeon and sister, Miss Eva Sturgeon, also a party of friends from Peterboro, snow-shoed to Sturgeon's cottage on Clear Lake on Saturday. The sudden change in the weather made their week-end a rather unpleasant one.

Work on the dam is discontinued until spring.

Miss Laura McFarlane visited her sister, Mrs. Capt. Johnston, in Lakefield, on Friday.

Mr. Thomas Parker spent the week-end at his home in Peterboro.

Mr. Leonard Wilson was in Peterboro on Saturday.

Mr. Kenneth Lowther, of Peterboro, is visiting at his home in Selwyn.

Mr. George Donaldson spent the week-end at his home in Lindsay.

Among those from the village who attended the hockey match in Lakefield on Friday evening were: Mr. and Mrs. Alex. Spence, Rev. Mr. and Mrs. Hughes, Mr. and Mrs. A. Woods, Misses Agnes Young, Helen Brooks and Mary O'Toole, Messrs. L. Douglas, Victor Young, Leonard Wilson, Wm. Young, Donald McNaughton, Tom Dugan and George Donaldson.

THE ROADS BLOCKED AS RESULT OF STORM

School Students Unable to Get Through—Hastings News.

HASTINGS, Jan. 23.—The country roads are practically blocked. The recent snow storms having filled the roads. The students going to Norwood High school and who drive daily are unable to get through. Monday the thermometer registered the lowest here as yet this year, it being 22 degrees below zero. On Tuesday the weather moderated but the weather still remained rough.

"Ted," the second son of Mr. and Mrs. Chas. Prest, is confined to his home with scarlet fever. This is the second case here this winter, but the first for 1924. Hastings is very fortunate in this respect, as there are very few contagious cases of any kind. Mr. Prest is at present boarding at the Claredon House, as his home is in quarantine.

Hastings curlers were to have played in Peterborough on Tuesday for the District Cup, but were unable to make the necessary arrangements.

Mr. Frank Astor of Peterborough, was in the village on Tuesday.

Mr. C. York of Trenton, was in Hastings on Tuesday.

Mr. Gerald Cunningham of Peterborough, spent Monday in town.

Messrs. J. F. McCarthy, T. A. Coughlan and J. J. Masterson were business visitors to Cobourg Tuesday.

Mr. John Fry, of Toronto, spent Tuesday in town on business.

Miss Mary Shaughnessy has returned to Toronto after an extended visit with her parents, Mr. and Mrs. T. Shaughnessy.

RADIO PROGRAMS

KDKA (326) EAST PITTSBURG, PA.
(Eastern Standard Time)
12.10 p.m.—Concert by Boudy's Orchestra.
5 p.m.—Concert arranged for re-broadcasting in England by the Edgar Thompson toubadors, composed by George Colburn, violin; Peter Castora, mandolin; Thomas Lloyd, guitar; assisted by George R. Hurrell, tenor; Evan Lloyd, baritone; Nellie Powell Lloyd, accompanist.
7p.m.—Concert by the Pittsburgh Athletic Association Orchestra.
7.30 p.m.—"Etiquette."
7.45 p.m.—The children's period.
8 p.m.—Farmer market reports.
8.15 p.m.—"York Minister," by Graves Druitt Latus, Travel Editor of The Pittsburg Post.
8.30 p.m.—Concert by the Westinghouse community chorus double quartet, Alfred Bartleti, director; A. G. Popcke, piano; Nicholas M. Muscaro, violin; Alice King and Arthur Brown, accompanists.
WEAF (492) NEW YORK
4-5.30 p.m.—Edna Sheppard, pianist; Blue Horse instrumental quartet.
7-10 p.m.—Religious services; daily sport talk by Thornton Fisher; talk by American Agriculturist; instructive talk on auction bridge; Teresa Wolf-Rashkis, soprano; Jacqueline De Moor, pianist; talk by the Board of Education, New York City; talk by the American Bond and Mortgage Company; Raymond G. Parker, tenor; dance program by Freed-Eiseman Radio Corporation.
KSD 546) ST. LOUIS
(Central Time)
7p.m.—Program by Seth Abergh's concert ensemble; Arnet Arnesen, violinist.
8 p.m.—Program by Fred Sonnen, harmonica soloist and assisting artists.
11 p.m.—Dance music played by Rodemich's orchestra broadcast.
WWJ (517) DETROIT
2.30 p.m.—Official weather forecast.
2.35 p.m.—Market reports.
7 p.m.—The Detroit News orchestra; Russell G. Raab, tenor.
WLW (309) CINCINNATI
(Central Standard Time)
8 p.m.—Mid-winter concert program and entertainment by the Shrine Band, directed by Henry Fillmore. Featuring Eddie Ball, Howard Hafford and Billie Waterworth.
KYW 536) CHICAGO
8 to 8.58 p.m.—Musical program; Mabelle Sherman Lewis, soprano; Sallie Menkes, accompanist; Matilda Balkin, violinist; Eleanor Balkin, accompanist; Concert Male Quartet of Benton Harbor, Mich.; George Gonyer, first tenor; Arthur E. Jones, bass; Joseph Bets, baritone; E. C. Edmunds, baritone.
10 p.m. to 12.30 a.m.—Midnight Revue.
"The World's Crier" will broadcast the latest news of the world every day and night.
WBZ (337) SPRINGFIELD, MASS.
(Eastern Standard Time)
8 p.m.—Dinner concert by the WBZ Quintet.
Humorous program.
11 p.m.—Program of Chamber Music by the WBZ Quintet.

SETTLERS AND JOBBERS OPPOSE PULP EMBARGO

Believe They Would Be Forced to Accept Prices of Canadian Mills If the American Market Was Closed to Them — The Commission Moves to Cochrane.

NORTH BAY, Jan. 23. — Testimony strongly adverse to the principle of an embargo on pulpwood exports from Canada, was given before the Royal Commission on pulpwood on Monday and Tuesday, in the town hall. The commission commenced a two days session here on Monday morning and proceed to Cochrane to-day.

The evidence of A. L. Perkins, of the A. L. Perkins Co., of Powassan, at the hearing yesterday morning was stated by the commissioners as having been among the most important evidence given during the course of the inquiry in Ontario. Mr. Perkins, who was on the stand all the morning, was decidedly against the embargo on the ground that it would stifle competition, and force the small jobbers and settlers to accept low prices from the big Canadian companies. He also scored an important point in bringing to the attention of the commission the fact that when a Canadian jobber contracts to supply pulpwood to a Canadian mill, his wood is automatically hypothecated to any bank or banks to which the mill may have hypothecated its holdings, even before delivery. An embargo would cut off the foreign market, he claimed, would leave the settlers and jobbers in a serious situation. They would be forced to accept the companies own prices, and even then their pulpwood would be liable to seizure in the event of the failure of the company.

There is little local demand for pulpwood and the jobbers depend largely on the American market.

Stock up in the Spring.

"The marvel is that Canadian mills let all this wood go past their doors," he said. "I cannot see why they would not put it into groundwood, and dispose of it to the American mills, as they are well stocked up in these months and the price was 50c a cord less than what might be obtained later on."

Canadian mills, he said, offer $7 a cord at certain Ontario shipping points, but the American mills offer $9.50 a cord.

Mr. Perkins chiefly stressed the fact that there is a clause in the Bank Act providing for hypothecation of wood consigned to a Canadian mill, and urged that the commission bring this to the attention of the government, as he claimed that it entailed too great a risk upon settlers and jobbers. This risk would become an actual menace in the event of an embargo.

Opinion Adverse

"Sentiment throughout the Province in general seems to be against the pulpwood embargo," stated D. D. McPherson, K.C., of Toronto, to the "Nugget" last night. Mr. McPherson, who represents the interest of a number of Canadian producers and jobbers at the Commission hearings, stated that in his opinion the commission had not been very fairly dealt with by certain sections of the press. It has been alleged that the commission was instituted for anti-embargo purposes, and largely influenced by American interests, but the nature of the evidence taken so far, he felt, had shown that allegation to be false.

As an observer at the sessions to date he found the commission ready and willing to listen to all witnesses caring to appear before cross-examination and the testimony of each witness was taken as it was given.

"The vast majority of the evidence to date," he said, "has been against the embargo, in practically all sections of the province. More particularly have we found this sentiment to exist strongly among the settlers and jobbers, all of whom feel that if foreign competition is removed they can expect little lucrative revenue from marketing their pulpwood. They feel that it will be a case of taking just what the big companies, with their own large timber limits already at their disposal, care to give them."

INQUIRY UNDER O.T.A. ENDS IN RESIGNATION

TORONTO, Jan. 23.—(Canadian Press).— A dramatic sequel to an inquiry held by Hon. W. F. Nickle, K.C., attorney general, into the official acts of an officer charged with the enforcement of the Ontario temperance act, is a request from an officer concerned to be allowed to tender his resignation.

The officer whose acts came under the notice of attorney general is a member of the Ontario Provincial Police.

Provincial Police Officers spoken to last night refused to discuss the inquiry or results thereof. It was stated that among those who attended the inquiry was James Hales K. C. chairman of the Ontario License Board.

THE NEW WARDEN

WARDEN W. M. FOWLDS.

At Cobourg last evening, Reeve W. M. Fowlds of Hastings, was elected Warden of the United Counties of Northumberland and Durham by a vote of 34 to 6. A reception is being planned in Hastings when the new Warden returns home Friday evening.

Fifty years ago, before Hastings was an incorporated village and when it was a part of Percy township, Mr. Jas. Fowlds was elected Warden of the United Counties.

Mr. Fowlds was a councillor in Hastings for four years, and has been Reeve for seven years. Besides being a member of the County Council for seven years he has chairman of almost every committee.

REEVES DID NOT ARRIVE IN TIME

Opening Session of the Cobourg County Council Adjourned Until Evening

COBOURG, Jan. 23. — When Counties Clerk N. F. Machachtan called the Counties Council to order at 2 o'clock Tuesday afternoon, going through the form prescribed by the Statute, only two members were present and the session was adjourned until 7.30 in the evening when the Council will be organized by the election of the Warden for 1924.

There are 12 new faces in the Council this year out of a membership of 40, at least there are 12 who were not here in 1923. Of this number several were members in former years and have demonstrated their ability to come back, many of them stronger than ever after a municipal vacation. Reeve Charles H. Davidson of Campbellford, was out last year, but is now serving his fifth term as representative of his town. Reeve Davidson was a strong candidate for the wardenship in 1921 being runner up in the three cornered contest in which Reeve Van Volkenburg of Seymour also figured. By every precedent Reeve Davidson should be in the race again this year but several days ago he announced that he would place the name of Reeve Fowlds of Hastings in nomination. Deputy Reeve Dorie of Campbellford, is here for the first time and he enjoys the distinction of being the member who at the recent election was given the largest majority,—328.

Reeve John McCubbin of Percy Township is back again after a two years' previous experience.

The other new reeves are W. J. Corbett of Cobourg and H. B. Law son of Hope Township. The deputy reeves who are strangers, either entirely or after an absence, are, J. L. Dorie of Campbellford, W. J. Jibb of Hamilton, A. R. McKenzie of Haldimand, Thomas Patterson of Clarke, David Robinson of Cavan, W. H. Thickson of Bowmanville and Montford Wilson of Hope. Hope, Port Hope, Campbellford, Cobourg and Bowmanville and the only municipalities that have made an entire change of representatives.

Reeve Van Volkenburg of Seymour is on his eighth consecutive term and this places him among the veteran members. Every time he faced his constituents he was elected by acclamation, a record seldom equalled. Among the other veteran war horses are Reeve Fowlds of Hastings, Reeve McCamus of Cavan Reeve Wood of Millbrook and Reeve Staples of Manvers.

The corridor of the New Durham House was packed all afternoon Tuesday with the various candidates for the wardenship and their supporters. Lobbying was more in evidence than for years as the four announced candidates were supposed to be evenly matched with Reeve Fowlds of Hastings slightly in the lead. The latter reached here Tuesday at noon accompanied by a number of friends and supporters from Hastings, including . A. Coughlan, a member of the Council in that village, J. J. Masterson and J. F. McCarthy, every man of them animated with civic pride, anxious to see the honor of the wardenship come to their village which plans for next summer an old boys' reunion.

Among the ex-wardens of the United Counties who arrived in Cobourg, Tuesday to watch the fight in which they had participated were Harry B. Phillips of Brighton and F. W. Bowen of Newcastle, who has since graduated as Federal representative from East Durham. The wardenship of Northumberland and Durham is prized in itself as a high honor and is besides, in the light of precedent regarded as a stepping stone to a place in Parliament or Legislature. The latest example of such a promotion is M. E. Maybee, M.P. of Northumberland, who was warden, as Reeve of Murray township in 1920, retiring from office to be elected to his present position less than a year later.

IF STOMACH IS TROUBLING YOU

Instantly! End Indigestion or Stomach Misery with "Pape's Diapepsin"

As soon as you eat a tablet or two of "Pape's Diapepsin" your indigestion is gone! Heavy pain, heartburn, flatulence, gases, palpitation, or any misery from a sour, acid stomach ends. Correct your stomach and digestion for a few cents. Each package guaranteed by druggist.

DO WEDDING PRESENTS BELONG TO THE WIFE?

CHICAGO, Jan. 23.— (Canadian Press.) — Judge Sabath must decide whether a bride's wedding presents belong to her or her husband. Isabelle Gentile has brought a suit for separate maintenance and alimony against Francis Gentile, charging cruelty .They were married in April, 1922 and, according to the Italian custom, all male guests danced with the bride, each giving her a sum of money for the privilege.

She received $900 in all as a result of this. As soon as the guests departed, she charges, her husband snatched the money away from her. Judge Sabath ordered the husband to pay his wife $12 weekly and told him not to spend the $900 as he would rule on that later.

REEVE M. P. COUGHLIN

(Continued from page 1.)

during 1923 and all or nearly all had reached beyond the allotted three score and ten years.

"Generally speaking the inmates appear happy and contented.

"We respectfully appeal to the Council to get behind the 1924 Board and assist in providing for God's old poor as former Councils have done."

Maintenance Cost .6,698

The Chairman reported, with John Clark and Robert Scott, committee men, that the maintenance of the House of Refuge for the year was $6,698.95. There were 34 persons in residence on January 1, 1923; three entered, three left and six died during the year, leaving 28 in residence at December 31. The average number in the House during the year was 23.28.

County Treasurer E. Elliott presented his report for the year, which was adopted on motion of Councillors Clarke and Corkery. "Your standing today," the treasurer said, "is about $2,290 current surplus."

Communications

Communications were read and referred to the various committees:

From James Grant, applying for the position of caretaker at Chemong bridge.

From Miss Annie E. M. Hall, thanking the County Council for floral tokens on the death of her father, the late Sheriff J. A. Hall.

From Norwood High School, asking for a grant of $1,000 for the carrying on of higher education. The including of this work in the curriculum did away with the necessity, it was said, of children going elsewhere at great expense.

From the Department of Highways, advising the County Council that any by-laws passed by municipalities governing highway traffic shall be deemed repealed by the provincial legislation which came into effect on January 1. Hereafter, all proposed by-laws of this nature must be submitted to the Department in order to contribute to uniformity of traffic regulations.

From the Department of Highways, informing the County Council that proposed work on the Provincial Highways through Peterboro' county this year will cost $11,280, twenty per cent of which is payable by the County. In 1923 there was $14,679.46 spent on these highways, twenty per cent of which is due from the County Council and payable this year.

From the Canadian National Institute for the Blind, asking a grant and referring to the failure of the County Council to grant the $300 asked for last year.

From H. G. Fitzgerald, representing the Lakefield business men, urging the necessity of rebuilding the Lakefield bridge of concrete throughout and pointing out the danger of the present structure.

From G. A. Brethen, Norwood, asking the bonus for a newly-erected wire fence.

The Council went into committee at 4 o'clock to strike the standing committees for the year.

DEPUTATION TO THE GOVERNMENT

Northern Ontario Wants Attention From Ferguson Administration.

TORONTO, January 23 (Canadian Press). — Northern Ontario interjected a personal touch into its legislative aspirations yesterday when some fifty of its foremost residents waited upon Premier Ferguson, Hon. C. C. McCrea, and the Hon. James Lyons, in the interests of projects which they desired to have assured.

Their mission, for one which required Government to embrace important expenditures was attended by conspicuous success. Notable in connection with it was the fact that no proposals were espoused with which Northern Ontario members of the Ferguson Cabinet are not already in touch, and an answer of definiteness not usually accorded to deputation was possible.

In consequence, the deputation was informed that the Government was substantially in accord with its views. It was promised attention in the matter of colonisation roads such as it has not had hitherto, an aggressive policy of bounties and encouragement necessary to foster the iron industry of Algoma as pledged, and re-organisation of forest fire protection service, such as will make it more efficient and economical was declared to be impending.

GETS VANCOUVER JOB.

CALGARY, January 23 (Canadian Press). — Mayor Webster announced yesterday morning that Police Chief David Ritchie had been offered and had accepted the post of Chief of Police at Vancouver.

Chief Ritchie left for Vancouver last night.

ADVANCING YEARS NEED STOMACH HELP

If Inclined to Sour Risings, Heartburn, Gassiness, Stuart's Dyspepsia Tablets Sweeten and Bring Quick Relief.

Our digestive system with a little help, will pick out of a diversified diet what the body needs to sustain health. It is the sour stomach, gassiness and acid condition that starts trouble all along the line, particularly with people getting on in years. If they will use Stuart's Dyspepsia Tablets after eating, the stomach will sweeten; eggs, milk, cheese and meat will be digested, gas will not form and the system will thus get nourishment and strength unhindered by indigestion and harmful fermentation. Get a 60-cent box of these wonderful tablets and learn what it means to enjoy meals without consequent indigestion.

Buy Soundly

The buyer of poor lumber always repents after it is too late. Buy the Durable Quality, rough or dressed, from us, and Your Lumber worries will be eliminated.

Sash, Doors

Frames, Hardwood Flooring, and all kinds of Trim and Finish. You'll get Unqualified Satisfaction by leaving your orders with

Dick & Carew
LUMBER COMPANY
'Phone 131 - Murray Street

Advertise in the Examiner

P. BLACK'S

TWO BUSY STORES

Are All Ready and Fully Packed With

Bargains Galore

Dollar Day

Thursday, Jan. 24

Extraordinary Good Values in Men's and Women's Ready-To-Wear Clothing, Staple Dry Goods, Millinery, and Gent's Furnishings.

Estimating Tickets Given With Every $1 worth Purchased

Remember The Place For Good Bargains

COR. GEORGE AND KING STS.

Tremendous Values Remarkable Savings

Greater Bargains for

Dollar Day Shoppers

Values such as we are listing for Dollar Day are very unusual even for the J. A. McNabb Co. See our window display and be convinced.

Cloth and Velvet Dresses

Sizes for Women and Misses

$15.00

Values up to $35.00

Colours Brown Navy Black

Your choice of twenty-eight dresses, fashioned from Poiret twill, tricotine and velvet in straight line and coat styles, trimmings of braid, embroidery and panels. Dollar Day bargain $15.00.

Dollar Day Values in Skirts

Homespun, flannel and satin. Six only. Regular values up to $12.95 Dollar Day bargain **$3.00**

Four only Camelaine and Prunella. Regular values up to $14.95 Dollar Day bargain **$4.95**

FUR TRIMMED COATS

Drastically Reduced for Dollar Day Clearance

Duvetyne and Suedine Coats. Fully lined with satin de luxe lining and warmly interlined. French Beaver fur trimmed in straight line belted and tie to the side models.

At **$32.50**—Three only. Regular values $52.50
At **$24.95**—Six only. Regular values $39.50
At **$23.50**—Four only. Regular values $37.50
At **$18.95**—Two only. Regular values $29.50.

BURBERRY MODEL COATS $13.50

Four only Camelaines in sand and brown plaids, half lined, patch pockets, comfortable fitting coats. Regular values $19.95. Dollar Day bargain **$13.50**

See our window display for values not listed

The J. A. McNabb Co. Limited

Eastern Ontario Chain of Ladies' and Misses' Ready-To-Wear Stores

PETERBORO - BELLEVILLE - KINGSTON - BROCKVILLE

The Evening Examiner

PHONES—Editorial 1601. Business Office, 1600. Private Branch Exchange to all Departments.

The Examiner is a member of the Audit Bureau of Circulation.

The Daily Examiner, published every lawful evening, by The Peterborough Examiner, Limited. Office, 419 George street. $6.00 per year, delivered in city; out-of-town subscribers, by mail, $4.80 a year.

The Weekly Examiner, published every Thursday. Subscription price $1.50 a year.

U. S. REPRESENTATIVES.

Special U. S. Representatives—W. H. Stockwell, 639 People's Gas Building, Chicago, Ill

New York—Chas. F. Miller, 225 Fifth Avenue.

Advertising Rates on application.

R. M. GLOVER, Managing Director.

WEDNESDAY, JANUARY 23, 1924.

THE NEW WARDEN.

The election of Reeve Martin P. Coughlin of Douro Township as Warden of the County of Peterboro will be favourably received in all sections of the county, and will give especial pleasure to the citizens of Douro which township has but seldom in the history of the municipality furnished a chief executive officer for the county body.

Mr. Coughlin has given excellent service as a member of the County Council and the regard and esteem in which he is held by his fellow legislators is indicated by the fact that his election to the Wardenship was unanimous, no name being placed in opposition to Mr. Coughlin's.

Most of the members of the council this year have had previous experience so that the new Warden starts out upon his term of office with the assistance of a seasoned council, with the members of which he is deservedly popular.

Mr. Coughlin should have a very successful term in the Warden's chair.

A FORWARD STEP.

The decision of the Board of Health that the pollution of the Otonabee River within the city limits must be stopped, is a forward step toward a healthier and better city.

There has been no particular reason, except the indifference of the authorities, why this practice of using the river as a sewer has been allowed to exist so long.

Nobody has bothered very much about it and naturally there has been no attempt on the part of the manufacturing firms which come under the Board's order to seek another outlet for their sewage and waste products.

The river was there close at hand, the health authorities or the city council did not give voice to any objections and under the circumstances it was but natural that the easiest way should be followed.

True, no epidemics have resulted, but the possibilities are always present, so long as the waters of the river are used as a sewer.

It is a beautiful stream, the Otonabee, and each summer more and more citizens are patronizing the civic bathing places and enjoying the healthful and enjoyable recreation of swimming.

Because of that fact it is essential that the waters of the Otonabee shall be kept as free as possible from contamination.

The firms affected by the order will doubtless see the matter from that viewpoint and will co-operate with the health authorities in bringing about better sanitary conditions.

THE "WHITE ELEPHANT" NO LONGER.

The announcement that the Lieutenant-Governor of Ontario is to entertain at luncheon at Government House next week between 300 and 400 representative farmers of the province is just another proof of the fact that Col. Harry Cockshutt believes that his position is not merely a nominal one but that it offers a field of service on behalf of the people of Ontario.

He has succeeded in driving out almost altogether the old impression of his high office and the prejudice that used to exist against Government House.

Not long ago the Lieutenant-Governor's official residence was held up to ridicule by political speakers and newspapers as a "white elephant", kept up by the money of the people of this province for the benefit of a few Toronto "society folks."

There is none of that kind of talk now, for Col. Cockshutt has demonstrated that a Lieutenant-Governor with vision and judgment can act as a connecting link between all classes, and that Government House, instead of a society gathering place can be utilized in the best interests of the province as a rallying point where the common welfare can be discussed.

During his term of office there have been numerous conferences around his hospitable board, municipal representatives, manufacturers, merchants, school teachers, professional men have rubbed shoulders and discussed their problems.

The farmers from all over Ontario who will come together next week, it is safe to say, will not only throughly enjoy themselves and develop a greater interest in each other's viewpoint but they will carry away with them a very different impression of Government House than they did a short time ago.

THE TURN-OVER TAX—NO. 2.

There are some outstanding differences between the sales tax as we know it is Canada and the turn-over tax, the adoption of which is being urged as a more suitable policy for this country.

In the first place the percentage to be applied under the turn-over tax is usually placed at 1 per cent. at each stage, instead of 6 per cent. at the most highly finished stage only, or varying percentages at one or more stages.

Secondly, the turn-over tax would apply to the sale of all commodities at all stages and not simply at one stage.

The third difference is that while the present sales tax is applied to every individual sale at the time of the sale and involves a tremendous amount of calculation and adjustment, the, turnover tax wiuld be applied on the amount of the gross sales of commodities or services at the end of each month and would involve simply the determination of one per cent. of the gross sales for the period specificied.

Anyone keeping even single entry books or even a cash register could easily fill out the necessary form and calculate the size of the government's cheque.

In the fourth place the number of businesses subject to the turn-over tax would naturally be much greater than that now subject to the sales tax.

This would in one sense increase the work of the tax department in so far as it would compel it to deal with more people but would decrease the work on account of the greater simplicity of the turn-over tax and making investigations where these are proved necessary.

It would increase the number of those who have to make reports but would reduce, for the average taxpayer, the difficulty of making out such a report.

The general turn-over tax would also differ from the present sales tax that it would be applied to the sale of service as well as commodities.

The number paying the turn-over tax could be considerably reduced by the exemption of turn-over out of proportion to the proceeds to the government.

In this connection practically all proponents of the turn-over tax recommend the exemption of turn-over up to $5,000 or $6,000.

CANNOT MINIMIZE PULPWOOD EXPORTS.

An effort is being made in the United States to minimize the heavy increase in the volume of imports of pulp wood from Canada by that country during the past year, says the Financial Times. While the total for the 12 months ending November 30th, 1923, was 1,416,558 cords as compared with 971,967 in 1922, the statement is made by the American Paper & Pulp Association that "the higher imports for the latter year (1923) were merely sufficient to compensate for the abnormally low imports of 1922." It is further stated that the 1923 figures show an increase of only 200,000 cords above the average in the past four years.

While this is true as far as it goes, it is equally true that as between 1922 and 1923 there was an increase in the pulpwood sen tout of Canada to feed the United States Mills of over 444,000 cords, or close to 50 per cent. advance for 1923 over the previous year. It is also true that the United States took some 400,000 cords in 1923 over and above the average for the past ten years or so. Part of the increase during 1923 was due to threatened embargo to the export of pulpwood from Canada, as indicated by the fact that in the latter part of the year, when the Canadain Government was good enough to allay about 99 per cent. of the fears of United States mills over such an embargo, imports dropped considerably.

It remains true, however, that sufficient wood went over to the United States from Canada in 1923 to enable the mills in that country to produce well over 900,000 tons of newsprint, and that the average for the past four years produced in the United States from Canadian pulpwood exceeded 800,000 tons of newsprint. Thus, Canadian pulpwood sent over to the United States in 1923 produced about 75 per cent. of the total amount of newsprint manufactured in the same year in all the paper mills of Canada. It is futile, therefore, for any attempt to be made to suggest that the volume of export of pulp wood from Canada can in any sense be disregarded as unimportant, either in relation to the total amount of wood still available in this country, or to the amount that is being utilized by Canadian mills for their own purposes.

PYRAMIDING TAXES.

Ordinary safety matches can be bought in Detroit stores, twelve boxes for ten cents. In Canada, a similar article is sold at the rate of two boxes for five cents. In other words, safety matches cost here just three times as much as they do in the United States. And it stands to reason that they are not three times as expensive to manufacture, or to market, for it is just as likely as not that some of Canada's good white pine timber enters into the matches they sell on the other side so cheaply.

The difference lies in one-half cent excise tax, paid by the manufacturer on each small box of matches. This tax is pyramided. In other words, for every half cent that reaches the Dominion treasury, the match user is paying pretty close to three times that much. Such a calculation would allow the match maker considerable leeway in the cost of each box, to compensate for higher manufacturing cost here.

The difference is not much on a few boxes of matches. Perhaps it does not bear very heavily on the ordinary Canadian. But the illustration does show how taxes are pyramided, and one reason why it is up to the nation's representatives in Parliament to give the whole question of taxation attention which will result in considerably lightening the burden the country is at present bearing.

Sir Joseph Flavelle says that our income tax ought to be cut in half. That may look like an attempt to relieve the burden of those who have incomes big enough to pay taxes on, and pass it on to the other fellow, but it is not. Some way is usually found of passing on the taxes, and when they are shifted to the ultimate consumer it is always a case of a little more plus.

Mr. Andrew Mellon, secretary of the United States treasury, is one of the richest men in the world. But that does not detract from the common sense arguments he puts forward for reducing income taxation, particularly supertaxes, in his own country. The effect of these levies, which run up to 58 per cent. in the United States, has not been to make the big incomes pay a larger share of the expenses of the country. Revenue is actually being lost, to say nothing of the burden the levies place on business. If they are paid, they are passed on, plus. If they are not paid, by the simple process of investing in tax exempt securities, the burden is on business just the same, for it is denied that much capital, and must pay that much more for what it uses, following the inexorable law of supply and demand.

Such is the way the income tax deal stands in the United States. And Congress, sensible of the temper of the people, is going to revise it, and revise it downward. Republicans may fight with Democrats about how it is to be done, but it will be done. The United States has a surplus of revenue and Canada hasn't. But the moral is obvious to the Dominion, just the same. The tax burden must be lightened.

The income levy, while undoubtedly necessary up to a certain point, has been a terrific drain on the business of the Dominion. Business men have paid out millions that would otherwise have gone into the development of their enterprises and therefore of the country as a whole. It is obvious that every reduction made in the income tax will result in a greater expansion of business with proportionate increases in employment and therefore general prosperity. — Border Cities Star.

EDITORIAL NOTES AND COMMENT.

Down in Peterborough they are handing out gold medals to the members of the fire brigade. They are also handing lemons to their policemen.—Lindsay Post.

A lot of speakers nowadays are stressing the necessity of Canadian unity. But as Mark Twain once said referring to people's fondness for talking about the weather, "Nobody does anything about it."

Some of those European skaters must be handicapped by the names they have to carry around the ice with them.

If it were as easy to get coal from the West as it is to get cold weather, Ontario's fuel problem would not present much difficulty.

Some people seem to think that the most appropriate song in reference to the advent of a Labour Government in England is "When the Great Red Dawn is Shining."

WISE AND OTHER WISE

Movies are great educators. Washington grocer chased a robber away with pickles and pies.

A tunnel 178 miles long will be built in the Rockies. How nice for honeymooners.

Washington statistics show divorces increasing. Marriage ties, it seems, are bean knots.

A Brooklyn man left a will of only 33 words, the strange part being he was a lawyer.

Beauty makers in convention say women will quit wearing hats. No such good luck is possible.

Ruby Miller, English actress, says Americans are poor love makers. But we are practicing.

The Gideons report many Bibles being stolen, by people ignorant of what they are taking.

"Wife Fails to Appear"—headline. It seldom happens.

In New York, a girl got five years for stealing a nickel; a man four years for taking $2,000,000. Men are better paid.

Washington rum runners use mustard gas against cops. That's better than selling it.

China has shipped us 61 tons of mah jong. Could have been worse. It wasn't chop suey.

Two houses were dynamited in Cleveland. At first they though it a presidential boom.

The long skirt is on the wane in Paris. It is chiefly on the bowlegged in America

Worcester (Mass.) man bought a hill in France as war souvenir. Bet it is counterfeit.

Chicago man was robbed in Los Angeles. He could have stayed at home and had that happen.

A charming little bathing frock is not the costume to wear while sitting on broken glass.

Most beautful women marry ugly men. They don't have to put up with good looking men.

A prominent movie star is visiting her husband's home.

HASTINGS NEWS.

HASTINGS, Jan. 22.—Thelma Richardson, who, it was believed, was recovering from an attack of pneumonia, has suffered a relapse and is very ill.

Mr. Robert Collins took a trip to Colborne a few days ago.

Mr. Carman Knox of Norwood, spent Sunday with Hastings friends.

Mr. and Mrs. J. O'Shea of Norwood spent Sunday with their daughter, Mrs. T. A. Coughlan.

POLICEMAN TEACHES S.S.

KINSTON, N.C., Jan. 23.—(United Press).—One local policeman knows the Golden Rule by heart. Sergeant Alex. Williams, last spring, assumed the superintendency of an Episcopal mission Sunday school. He had 21 scholars at the start. Now there are nearly 100, and the number is increasing rapidly.

HAS FIRST BALLOT BOX

LINCOLN, Neb., Jan. 22.—(United Press).—A small tin box, much like the ordinary 'strong box" was recently presented to the Nebraska Historical Society here by Homer M. McKay, Seward, Neb. It was the first ballot box ever used in the State. The father of McKay was a member of the city election board here during the year of 1868, and became the possessor of the tin ballot box when larger boxes were installed. The first voters are believed to have dropped their ballots into the box in 1867 in a municipal election here.

RIVALS U.S. SENATE.

NEW YORK, Jan. 23.—(United Press).—Sales of manufactured gas during 1923 by the public utility companies of the United States will run between 365 and 375 billion cubic feet, according to preliminar estimates made public by the American Gas Association. This establishes a new high record for gas consumption and represents an estimated increase over 1922 of about 20 million cubic feet.

SEEK PANTHER IN N.Y.

SARANAC LAKE, N.Y., Jan. 23.—(United Press).—Residents of the hamlets about upper and lower Chateauguay Lakes are alarmed by the night cries of an animal believed to be a panther. A woodsman recently sighted the cat which he states is far too large for either a wildcat of Canadian lynx. It is believed the animal is the same that has been killing sheep in that section for the last three years. It Ignores traps.

DIED FROM BURNS

TORONTO, Jan. 22.—(Canadian Press). — Mrs. Margaret Mazuris died in St. Michael's hospital today from busns which she sustained in her home last Thursday evening when tar boiled on stove.

Help for Baby
SCOTTS EMULSION
Builds Strong Bones

$ Dollar Day $

"Stretching The Dollar"

IS THE GREATEST CANADIAN "IN STORE-SPORT" THESE DAYS. WE HELP ALL WE CAN, ALL THE TIME. BUT FOR "DOLLAR DAY" WE'RE GOING TO BEAT OUR OWN RECORD FOR VALUE GIVING.

Game Called at 8.30 THURSDAY, JANUARY 24th at

OAK HALL

Be On Time. No Reserve. All Rush. Entrance Free.

WE HOLD THE CHAMPIONSHIP FOR DOLLAR DAY VALUE GIVING AND ARE AGAIN PREPARED TO DEFEND THE TITLE.

READ THIS LIST OF RECORD BREAKERS

BOYS' WOOL STOCKINGS Regular 90c. Heavy ribbed. 6, 6½ and 7. Regular 90c for 29c

BOYS' WOOL TOQUES Plain and fancy. Regular 75c for 49c

MEN'S FUR BAND CAPS Small sizes. Regular $2.00 for 95c

MEN'S SHIRTS AND DRAWERS Flat knit. Regular 89c for 49c

Boys' Suits $5.00 Strong grey tweed bloomer suits from 24 to 32, well lined, full bloomer, Norfolk style, dandy school suit. Special value at $7.75. Dollar Day $5.00

Men's and Boys' OVERCOATS
Men's and Boys' UNDERWEAR
HERE IS SUPREME VALUE IN SEASONABLE APPAREL

BOYS OVERCOATS. Regular up to $12.00 for $5.00
BOYS' OVERCOATS. Regular up to $15.00 for $8.75
MEN'S OVERCOATS. Regular up to $30.00 for $21.50
MEN'S OVERCOATS. Regular up to $25.00 for $14.75
MEN'S ALL-WOOL SHIRTS AND DRAWERS. For 95c
BOYS' FLEECE COMBINATIONS. For $1.19

Boys' Suits $8.75 Fine tweed and worsted Norfolk suits, dark and medium brown and grey mixtures, full bloomer, lined all through. Regular up to $13.75. Some two bloomers. Dollar Day $8.75

BOYS' TWEED HATS Broken sizes. All good style. Regular up to $1.50 for 25c

BOYS' SOFT COLLARS Tooke's high grade collars, 12, 12½, 13½ only. Regular 25c for 2 for 25c

CHILDREN'S FANCY SUITS About six suits, size 3 to 5 years. Flannel and corduroy. Regular up to $3.75 for $1.95

BOYS' REEFERS About six Tweed Reefers, Sizes 3 to 7 years. Well lined, good quality. Dollar Day for $2.95

Boys' Tweed Bloomers $1.19 Dark tweed bloomers, size 24 to 34, lined throughout, Governor fasteners, good warm school bloomers. Regular up to $1.69, Dollar Day $1.19

Boy's All-Wool Mackinaws Heavy pure wool Mackinaws, sizes 26 to 30. Red, brown and green plaids. Extra well made. Reg. $6.75. Dollar Day $4.95

MEN'S SHIRTS 14 to 16½. Regular up to $1.69 for $1.00

BOYS' WOOL JERSEYS Buton neck. Regular $2.95 for .. $1.95

MEN'S COMBINATIONS 40 and 42. Regular up to $3.75 for $1.89

BOYS' WOOL JERSEYS V-neck. Small size $1.00. Large size $1,45

BOYS' ALL WOOL GLOVES 5, 6 and 7. Regular 50c. Dollar Day for 50c

BOYS' GOLF HOSE All pure wool. Regular $1.25. Dollar Day 75c

Hickok Belt and Buckle 95c | All Silk Neckwear 69c

QUANTITIES ARE NOT UNLIMITED SO GET HERE EARLY. ESTIMATING BLANKS WITH EACH DOLLAR PURCHASE.

409-11 George OAK HALL Phone 944

FOR CHAPPED HANDS AND SPLIT FINGERS SAY
BEN-GAY
TO YOUR DRUGGIST
It soothes, heals—relieves redness and roughness, keeps the skin smooth and free of "chaps."
The Leeming Miles Co. Limited
Agents, Montreal
FIRST AID FOR ACHES & PAINS

CAMPBELLFORD CURLING

CAMPBELLFORD, January 23. —The following rinks have been drawn for scheduled games:

C. Davidson	C. Maguire
T. H. Baker	S. Neal
R. Dunk	Dr. Longmore
M. Mulhearn, skip	John Gay, skip
Dr. Murphy	C. Gillespie
R. Bell	T. L. Diamond
A. J. Meyers	M. Gurry
R. H. Cole, skip	J. P. Archer, skip
T. Hall	E. Brunelle
A. J. Watson	J. A. Adams
C. Weston	L. Glover
W. J Meiklejohn, Skip.	S. J. Moore, Skip.
P. Denyes	C. A. Wilson
G. G. Stephens	C. W. Palliser
A. G. Thompson	G. O'Sullivan
D W. Douglas Skip.	H. Lowery, Skip.
J. Jeff	C. Duncalfe
A. L. Malcolm	James Gay
M. West	H. Denike
T. S. Tait, Skip.	F. J. Smith, Skip
C Nichol	N. B. Dickson
R. S. Southworth	W. Sarginson
E. C. Dolman	Jas. Sanders
F. J. Kelly, Skip	A. L. Reindeau, Skip.
Dr. Bressy	Rev. Clark
J. Poulton	Nelson Stone
W. S. Wiggans	G. W. Haig
E. Tait, skip.	C. W. Smith, skip.

CAMPBELLFORD, Jan. 23. — The following games were played last evening:

J. I. Adams	G. A. Wilson
P. J. Kelly	C. S. Gillespie
F. J. Smith	W. J. Meiklejohn
J. Gay	M. Mulhern
Skip 11	Skip 3
Dr. Bussy	A. G. Thompson
R. S. Southworth	Jas. Gay
C. W. Palliser	W. Wiggins
H. Denike	J. B. Glover
Skip 14	Skip 7

The final score in the District Cup games, played yesterday, resulted in the two Campbellford rinks winning by 12 shots, the scores for Campbellford standing at 16 and 22, and for Peterborough at 11 and 15.

There are about 2,000,000 lepers in the world, according to latest medical estimates. Half of them are in China, statistics show.

During the last year the United States bureau of standards tested 6700 precision weights, the largest number ever tested in any one year.

The United States consumes two-fifths of the world's entire annual wood supply. Its share is about 22,500,000,000 cubic feet each year.

To Stop A Cold in One Day
Take
Laxative
Bromo Quinine
tablets
BROMO QUININE Tablets begin immediately to counteract the activity of Cold, Grip and Influenza Germs and bring to a sudden stop the dangerous work of these dreaded disease germs in the human body.
BROMO QUININE Tablets quickly render these germs powerless and completely destroy their organic existence.
The Tonic and Laxative Effect of Laxative BROMO QUININE Tablets is very beneficial to the system at all times.
The box bears this signature
E. W. Grove
Price 30c.
Made in Canada

CATTLE, GRAIN AND PRODUCE

Peterboro--Toronto--Montreal--Winnipeg

PETERBOROUGH MARKETS.

Fruit.

Bananas 40-60c doz.; Florida oranges, 25-60c; California navel oranges, 25-70c; tangerine oranges, 50c; grape fruit, 2 and 3 for 25c; lemons, 30-40c doz.; apples, 40-95c peck; table apples, 50-60c doz.; Spies $6.00-$9.00 bbl.; California grapes, 30-40c lb.; Malaga grapes, 50c lb.; California pears, 50-60c doz.; pineapples, 50c each; pomegranates, 10-15c each; dates, 13-20c lb.; figs, 15-50c lb.; cranberries, 18-20c qt.

Vegetables.

Potatoes, 25-30c peck; sweet potatoes, 15c lb.; beets, 25c peck; carrots, 40-50c peck; turnips, 25c peck; parsnips, 50c peck; cooking onions, 3 lbs. 25c; Spanish onions, 3 lbs. 25c; green onions, 5c bunch; dried peas, 13c lb.; dried beans, 10c lb.; cabbage, 5-20c head; squash, 15-20c; leaf lettuce, 5c; head lettuce, 15-25c; cauliflower, 20-40c; tomatoes, Florida, 40c; hothouse, 50c lb.; endive, 10-20c; celery, 10-25c; parsley, 5c; watercress, 5c; Florida peppers, 10-15c each; new carrots, 15c bunch; imported onions, 15c. bunch.

Nuts—Walnuts, 25-50c lb.; budded 40-50c lb.; Brazel nuts, 25-30c lb. chestnuts 30-50c lb.; almonds, 25c; shelled almonds, 40-80c lb.; cocoanuts, 10-15c each.

Dairy Products.

Butter, creamery, 43-45c lb.; dairy, 38-42c; baking, 35c; oleomargarine, 25c lb.; lard, 18-24c; shortening, 18-20c; cheese, 28-40c lb.

Eggs: (Government graded); fresh specials, 65c doz.; fresh extras, 60c doz.; fresh firsts, 55c doz.; fresh seconds, 53c doz.; storage firsts, 40c dozen

Honey: Comb, dark and light, 20-25c; pure clover, 65-73c; 5-lb pail; mixed, 49c; buckwheat, 10 lbs. 95c.

Fish.

Pink salmon, 20c lb.; red salmon, 20-25c; salmon trout, 24c lb. white fish, 20-22c; halibut, 35c smelts 35c; haddies, 18-20c; boneless, 25c; fillets, 25c; kippered herring, 20c; salt herring, 45-75c doz.; sea herring 10c lb.; fresh sea herring, 15c lb.; boned cod, 20c lb.; oysters, $1.50-$1.75 qt.; shrimps, 40c pint.

Meats.

—Retail—

Beef, 8-30c lb.; pork 15-35c; veal, 12-32c; spring lamb, 15-35c; mutton, 10-25c lb.; bacon, 29-40c; sausage, 18-20c lb.; chicken, 28c lb.

—Wholesale—

Hogs—Thick, smooth, cut, $8.25 cwt.; select graded, $9.10; dressed, head on, $14; head off, $15.

Grain (Wholesale) and Flour (Retail).

Fall Marquis wheat, 85-95c bush.; oats, 44-55c; rye, 65-75c; barley, 60-65c; alsike, $4-$5-25; peas, $1-$1.25; bush; buckwheat, 75c; red clover, $5-$10 bush.; sweet clover, $4.50.

Flour, half bbl., $3.25-$4.25; pastry flour, 24-lb bag, 75-90c.

Hay, Bran, Etc. (Wholesale).

Loose hay, $12-$13; baled hay, $16-$17; straw, $9-$12; bran, $28-$30 ton; shorts, $33 ton.

Hides and Wool (Wholesale).

Cow hides, 6c lb.; horse hides, $2-$2.50 each; calf skins, 10c; sheep and lamb skins, 75c-$1.25 each; shearlings, 20-25c each.

Wool, 18-25c lb.

TORONTO LIVESTOCK

TORONTO, Jan. 23.—Good medium weight butchers brought $6.75 a cwt. for four head, and a load not too good sold at $6.25. Good handyweights held from 6 to 6¼ cents, and medium butchers 5 to 5½ cents. Light heifers less than 800 lbs. each sold at 4¼ cents, and some skips at 3¾ cents. Cows were steady, but with few good enough to reach 5 cents.

The handful of calves did not make much of a market, and there was no change in quotations. Any nice vealers were good for 12 cents a pound, and one well finished calf sold at 13 cents.

Another light run of lambs made this market firmer again, and a small bunch of nice weight lambs sold yesterday morning at 14 cents. Heavy ewe lambs are selling at 12½ cents. Heavy sheep are going at 4½ to 5 cents a pound.

Recent small runs of hogs have upset the packers' programmen, and the price edged up to $7.75 a cwt. f.o.b. yesterday. Monday's hogs sold generally at $7.50 f.o.b., and $8 fed and watered.

(Current Quotations)

Choice heavy ex. steers	$7.50 7.75
Good heavy steers	6.50 7.00
Baby beeves	7.50 8.50
Choice butchers' cattle	7.00 7.25
Good handyweight butchers	6.00 6.50
Medium butchers	5.00 5.50
Common light butchers.	4.00 5.00
Choice short keeps	6.25 6.50
Fair to good stockers	4.25 5.25
Common to medium	3.50 4.00
Choice cows	5.00 5.50
Good cows	4.50 4.75
Medium cows	3.75 4.00
Canners and cutters	1.50 2.50
Choice butcher bulls	4.75 5.50
Good, fair bulls	4.00 4.50
Bolgona bulls	3.00 3.50
Choice milchers and springers	85.00 110.00
Medium milchers and springers	50.00 65.00
Common	30.00 45.00
Choice lambs, ewes	13.00 14.00
do bucks	11.50 12.50
Common	9.00 ...
Good to choice sheep	6.50 ...
Heavy sheep and bucks.	4.00 5.00
Culls	2.00 3.00
Good choice calves	12.00 ...
Medium calves	9.00 10.00
Common calves	7.00 8.00
Grasser calves	3.00 3.50
Hogs, f.ob.	7.50 ...
do fed and watered	8.25 ...

EGG MARKETS.

OTTAWA, January 23 (Canadian Press).— The sharp decline in prices was almost immediately reflected in a marked increase in consumption. During the past few days the demand has increased so rapidly that it has overtaken receipts, and there is a real scarcity of fresh eggs in the hands of wholesalers.

Toronto obbing fresh specials 60 to 65, extras 55, firsts 50, storage extras 42, firsts 36, seconds 28 to 29.

Montreal fresh scarce, market was higher, jobbing specials 59 to 60, extras 55, firsts 48 to 52, pullet extras 48, storage firmer, extras 40, firsts 35, seconds 30. Some United States refrigerators here on consignment advanced 33 to 34.

STERLING RATES.

MONTREAL, January 23 (Canadian Press). — Sterling exchange rates were quoted here yesterday as follows:

Cables 4.3388

MONTREAL PRODUCE.

MONTREAL, January 23 (Canadian Press). — Egg quotations yesterday were: Extras 40, firsts 35, seconds 28 to 30. Butter: No. 1 pasteurised 43 to 44. No. 1 creamery 42 to 42 1-2.

CHICAGO CATTLE.

CHICAGO, January 23 (Canadian Press). — Cattle, receipts 10,000; beef steers and yearlings generally steady to weak; top yearlings, $11.75; best weighty steers, 11.25; short feed steers numerous at $8.00 to $9.25; plain kind to killers downward to $6.50 and below; fat she stock barely steady; canners and cutters fully steady; bulls and stockers and feeders easy; veal calves 25c to 75c up to packers; bulk veal calves to packers, $10.00 to $10.30; outsiders upward to $13.00.

Hogs, receipts 45,000; closed mostly 10c higher, desirable medium and handyweight butchers, $7.30 to $7.35; top, $7.35; good and choice 170 to 225 pound average, $7.10 to $7.25; better grades 140 to 160 pound average, $6.95 to $7.65; packing sows, $6.65 to $6.80; weighty slaughter pigs, $6.00 to $6.50; estimated holdover, 13,000.

Sheep, receipts 18,000; fat lambs steady; few weighty lambs and good to choice kind slightly higher; sheep and feeding lambs steady; bulk fat wooled lambs, $13.60 to $13.90; top, $14.00; clippers, $11.50.

CHICAGO GRAIN.

CHICAGO, January 23 (Canadian Press). — Corn scored a material new advance in price to-day, and gave strength to wheat and oats. Predictions of another cold wave had a bullish effect, as did brisk shipping demands for corn, as well as smallness of receipts both of corn and wheat.

Corn closed strong, 12c to 1 1-8c net higher, May 79 1-4c, with wheat firm, 3-4c to 7-8c up, oats at 1-4c to 3-4c gain, and provisions varying from 2c decline to a rise of 7c.

The Crow of Croup A Warning To All Mothers
Croup starts with a dry cough and rattling in the throat; after which the croup crow gives warning of the disease. The child, after tossing restlessly about, will start up with a flushed face, protuding eyeballs, and a distressing look of terror and anxiety. There is a struggle for breath, and the expectoration of the mucous matter is so difficult to get rid of that the effort appears to threaten strangulation.
On the first sign of the "croupy crow" mothers should administer Dr. Wood's Norway Pine Syrup, and thus give the child prompt and permanent relief, and perhaps the life saved by taking this precaution.
Mrs. H. A. Langhorn, Hamilton, Ont., writes:—"My little boy was very bad with the croup and I could not get anything to relieve him until I tried Dr. Wood's Norway Pine Syrup. I cannot praise it too highly for the relief it gave him."
Price 35c. a bottle; the large family size 60c; put up only by the The T. Milburn Co., Limited, Toronto, Ont.

NEWS TRENT RIVER AND THE DISTRICT

TRENT RIVER, Jan. 22.—Ice has formed thick enough to allow the cutters to fill the numerous ice houses.

Mr. Robert Carnrite is busy with his sawing machine throughout the neighborhood.

Mrs. Andrew Carnrite is visiting her daughter Mrs. John Hay, Campbellford.

Fresh eggs are selling at 40 cents dairy butter at 35 and 40 cents.

Guard Against "Flu" With Musterole
Influenza, Grippe and Pneumonia usually start with a cold. The moment you get those warning aches, get busy with good old Musterole.
Musterole is a counter-irritant that relieves congestion (which is what a cold really is) and stimulates circulation.
It has all the good qualities of the old-fashioned mustard plaster without the blister.
Just rub it on with your finger-tips. First you will feel a warm tingle as the healing ointment penetrates the pores, then a soothing, cooling sensation and quick relief.
Have Musterole handy for emergency use. It may prevent serious illness. 40c and 75c, at all druggists.
The Musterole Co. of Canada, Ltd., Montreal.
MUSTEROLE
WILL NOT BLISTER
Better than a mustard plaster

NR
TO-NIGHT
Tomorrow Alright
NR a mild, vegetable laxative to relieve Constipation and Biliousness and keep the digestive and eliminative functions normal.
Get a 25c. Box
Used for over 50 years
Nature's Remedy
NR TABLETS
Chips off the Old Block
NR JUNIORS—Little NRs
NR Jrs
One-third the regular dose. Made of same ingredients, then candy coated.
For children and adults.
SOLD BY YOUR DRUGGIST

ROYAL COMMISSIONER

(Continued from page 1.)

that there was an understanding that the maximum figure to be attained by the Insurance Fund was $1,000,000 and that the $223,957 in excess of that figure was the surplus referred to.

In accordance with this decision one years salary was granted to President Kelley, J. W. Dalrymple, W. D. Robb and R. B. Logan, vice-presidents of the road; to J. M. Rosevear, comptroller to D. E. Galloway, assistant to the president; W. P. Hinton, vice-president and general manager of the G. T. P.; H. H. Harkard, solicitor G.T.P. and S. P. Porter, executive agent of the G. P. In addition to these gratuities $5,000 was granted to G. T. Bell passenger and traffic manager. It was also decided to grant Frank Scott, vice-president and treasurer of the company under whose supervision the insurance fund had developed $25,000 and $12,500 to H. H. Norman, secretary and $10,500 to H. Deere, assistant secretary.

Suggested by Scott

Mr. Honeywell finds that Mr. Scott urged upon President Kelley the need of tangible recognition because of his supervision over the insurance fund. The Commissioner believes that the whole question of gratuities arose out of this suggestion by Mr. Scott.

"I find," says the Commissioner, "that no payments other than $190,400 and certain interest payments were made out of the funds of the company."

In commenting upon the action of the railway officials the Commissioner says: "The legal remedies if any, relative to the payment of gratuities can be dealt with by the Department of Justice and it only remains for me to deal with the moral aspect.

"Kelly and Scott, as president and treasurer, were thoroughly familiar with the financial difficulties of their company and had knowledge of the pending acquisition of the system by the Government and the propriety of their recommending to Sir Alfred Smithers, either jointly or severally, the payment of a large sum in gratuities, may very properly be questioned."

Continuing, the report points out that the gratuitants other than the Kelley and Scott deny any part in arranging for the payment. Most of them were entitled to some form of superannuation of pension in the natural order of events.

Grants Confidential

"It is evident from the method of payments," says the Commissioner, "that it was the president's wish that the grants should be treated as confidential."

Mr. Kelley's explanation of this circumstances is given in the report as a desire to prevent ill-feeling amongst employees who had not been considered entitled to a gratuity. The Commissioner feels that this explanation is open to criticism.

He concludes with a recommendation that the Government should deal leniently with gratuitants still in the road's employ if it is decided to call for repayment of the gratuities.

RADIO NEWS

In place of the single inductance coil or variometer used for the primary inductance in the single circuit tuner two inductance coils may be used, in which case the receiver is placed in the two-circuit class. A common form of inductance used is the receiving transformer, commonly called a "loose coupler," in which the primary and secondary consist of turns of wire wound on insulated tubes. The secondary slides inside the primary coil for varying the coupling between the two coils. Both the primary and secondary are tuned by taps brought out from the windings.

The variocoupler forms another popular inductance for the two circuit tuner. The primary winding is usually on an insulated tube varied by taps, and the secondary is wound on a ball which is rotated with respect to the primary, and can be tuned by a variable condenser connected across the coil.

In the two-circuit tuner the primary inductance is connected between the aerial and ground. The secondary inductance is then connected to the remainder of the set in the same manner as the inductance in the single circuit. The incoming radio frequency impulses are transferred from the primary inductance to the secondary inductance by the process of induction, there being no direct connection to the detector tube from the aerial as in the case of the single circuit tuner.

The primary circuit is tuned approximately to the wavelength of the station to be received and the secondary coil is tuned in resonance with the primary. This permits greater selection in tuning and will enable you to tune one station in and eliminate other stations as well as the greater percentage of code interference which may be present.

FIRE DESTROYS A DUMMER HOME

Very Little of the Contents Saved — Norwood Won Hockey Game.

NORWOOD, Jan. 23. — The home of Mr. David Williamson on the 10th line of Dummer was burned to the ground on Sunday. Everything in the upstairs and in the cellar was burned.

Held Annual Meeting.

The annual business meeting of St Andrew's Presbyterian church, was held on Monday evening, Jan. 21st, in the Sunday school room of the church. Reports were received from all the different organizations in connection with the congregation, and every one of them showed a cash balance.

Norwood Team Won.

The Norwood High School Hockey Team journeyed to Peterboro on Saturday and played a game with the Collegiate Institute team. The score was 2-1 in favor of Norwood.

On Exhibition.

The Neill Cup, which was won by one of the local curling rinks, composed of Messrs. P. Kempt, F.Kempt R. Whalen and W. J. Puffer, is on exhibition in the window of the "2 Kempts."

Special Serbices.

Anniversary services were held on Sunday last in the Methodist church when two very interesting addresses were given by the pastor, Rev. W.P. Rogers. Special music was rendered by the choir. An offering of five hundred dollars was asked for and the response was very liberal.

Mr. Gene O'Carrol of Peterboro, was the guest of his cousin, Mr. K. McLaughlin on Sunday.

Miss Nieman of Kemptville, was a guest at the home of Dr. and Mrs. Sutton, over the week end.

Miss L. McCary of Peterboro, spent the week end at her home in the village.

Mr. and Mrs. Fleming and Master Bert of Toronto, spent the week end with Mrs. Fleming's mother, Mrs. L. McLeary, Queen street.

Miss Brown of Keene spent Sunday in town.

Misses Verna and Evelyn Scott were in Toronto on Monday.

Mr. Webster of Keene spent the week end in the village.

Mr. George Buck left on Monday for his home in Vulcan, Alberta, after spending the past month with his parents, Mr. and Mrs. George Buck.

Mrs. Williamson Burgess spent Monday in Toronto.

Mr. and Mrs. John McNeily and Mr. and Mrs. Philip O'Carroll of Peterboro, also Mrs. Oscar Hicks of Toronto, were called to the village last week on account of the illness of Mr. R. Henry McLaughlin.

Mr. Goden of Detroit is the guest of his son, Mr. Harry Goden.

Mrs. Everett Finlay is undergoing treatment in the Nicholls Hospital, Peterboro.

You Can Eat Anything You Like And Not Have HEARTBURN
In all cases of heartburn there is a gnawing and burning pain in the stomach attended by a disturbed appetite, as when too much food is taken into the stomach it is liable to ferment and become extremely sour, vomiting occurs, and what is thrown up is generally sour and bitter. When you are in this condition you will find that Milburn's Laxa-Liver Pills will give you relief right away.
Mr. Joseph H. MacDonald, Christmas Island, N.S., writes:—"Two years ago I suffered all the time from heartburn. I took one vial of Milburn's Laxa-Liver Pills and have never been troubled since.
It is very nice to be able to eat anything you like and not have heart burn any more."
Milburn's Laxa-Liver Pills are 25c. a vial at all dealers, or mailed direct on receipt of price by The T. Milburn Co., Limited, Toronto, Ont.

FOR TALL WOMEN

Panels of horizontal stripes are introduced to good advantage on plain wool frocks.

DANCE FROCKS

For simple and inexpensive dance frocks nothingi is more effective than shaded chiffon or gorgette.

LAYERED SKIRT

An interesting effect is achieved in georgette crepe frocks by making the skirt iit three or four layers of the material cut in different lengths.

I "SPECK" SO!

The kid here is giving us the cold-once-over-up-and-down-icy stare from behind the highbrow pincenez. Among the canine element of Fairibault, Minn, he's considered very "doggy." The glasses are natural markings.

LIFE BURDENED BY DYSPEPSIA

Health and Happiness Came With "Fruit-a-tives"

Made From Fruit Juices and Tonics

"Fruit-a-tives", the wonderful medicine made from the juices of apples, oranges, figs and prunes, is one of the greatest means of doing good that this country of ours has ever known.

"Fruit-a-tives" is bringing health to hundreds and hundreds of people who suffer with chronic Constipation, Biliousness and Dyspepsia.

Mr. Frank Hall of Wyevale, Ont., says, "I purchased a box of "Fruit-a-tives" and began the treatment. My condition improved immediately. The dyspepsia ceased to be the burden of my life as it had been, and I was freed of Constipation".

50c. a box, 6 for $2.50, trial size 25c. At dealers or sent by Fruit-a-tives Limited, Ottawa, Ont.

TOBOGGAN SLIDES

(Continued from page 1.)

the government has not raised any objection to the work. The city pays 30 per cent., the county 30 per cent and the provincial government pays 40 per cent. Everything has been done under the supervision of a government engineer in order to qualify for the 40 per cent. grant.

Alderman Maher remarked that the difference seems to be a quarrel between sections of the country that had been settled and was cropping up again.

Alderman Morrison said the road in question had never been opened as a county road or by anyone and could not become a provincial road.

Alderman Crowe proposed that in view of the fact that doubt has been raised as to which road should be adopted as a suburban road to be developed east from Peterborough, as many as can of the Board of Works be a deputation to attend the County Council to hear the discussion.

Alderman Meyers: I cannot understand why we should be asked to take over these roads if they must be township roads and county roads first.

Several members of the Board: "Thats' what we all want to find out."

Reoprt Wanted.

The fact that a report of the activities of the Suburban Roads Commission, to which the city must necessarily contribute, has been asked for several times and not received was the basis of a hot controversy On mtion of Aldermen Stocker and Morrison took part, the former saying he has been on the council three years and has never seen a report, and the latter saying the report is available whenever it is asked for. On motion of Aledrmen Stocker and Meyers the secretary of the Commission will be asked to supply the City Council with a copy of the report.

North Monaghan Sewers.

A report was read from Engineer R. H. Parsons on the basis on which the township of North Monaghan should be given service through the city's trunk sewers. On motion by the Mayor copies of the report will be made and distributed to the members of the Council for their consideration.

City Engineer Parsons told the Board that the district requesting the service is a difficult one in which to construct sewers, on account of the sand, quicksand and water. If poorly constructed these tributaries could easily stop the flow in the city's trunk sewer, he said.

A request from North Monaghan for a statement as to progress in the discussion will be replied to saying a conference is hoped for at an early date.

Miscellaneous Business.

Re-numbering of houses on Crescent, Lock, Aylmer and Park streets where needed was left to the City Engineer.

A request from Joseph Ronco for sewer connection on Donegal street was referred to the engineer.

City Solicitor Joseph Wearing warned the city council in a communication that the city appears liable for ordinary negligence from slippery sidewalks, following a recent court case. He advised the City Engineer and staff to "take no chances."

A communication was read from D. W. Dumble, asking permission to open a thirty foot lane to reach his property where he wishes to build. Council had previously refused to allow this.

Aldermen Stocker, Maher and Fife said they would approve of any that could consistently be found to permit the opening of the road. On motion of Aldermen McIntyre and Meyers the letter was received.

Aldermen Fife and Stocker proposed that the attention of Canadian National Railway be called to the condition of the fence on the south side of Wescott street, the rail being broken.

There were present: Chairman R. Morrison; Mayor J. J. Turner, Aldermen Walter Stocker, J. O. Fife, J. W. Meyers, R. N. Jones, M. McIntyre, M. J. Maher and J. Crowe. Engineer R. H. Parson and Street Commissioner Harry Evans.

An Uxbridge (Eng.) bowls match was finished by candlelight, and the winner's name was Knight.

Makes a Family Supply of Cough Remedy
Really better than ready-made cough syrups, and saves about $3. Easily and quickly prepared.
If you combined the curative properties of every known "ready-made" cough remedy, you probably could not get as much real curative power as there is in this simple home-made cough syrup, which is easily prepared in a few minutes.
Get from any druggist 2½ ounces of Pinex, pour it into a 16-oz. bottle and fill the bottle with syrup, using either plain granulated sugar syrup, clarified molasses, honey, or corn syrup, as desired. The result is 16 ounces of really better cough syrup than you could buy ready-made and saves easily $2. Tastes pleasant and never spoils.
This Pinex and Syrup preparation gets right at the cause of a cough and gives almost immediate relief. It loosens the phlegm, stops the nasty throat tickle and heals the sore, irritated membranes so gently and easily that it is really astonishing.
A day's use will usually overcome the ordinary cough and for bronchitis, croup, hoarseness and bronchial asthma, there is nothing better.
Pinex is a most valuable concentrated compound of genuine Norway pine extract, and has been used for generations to break up severe coughs.
To avoid disappointment, ask your druggist for "2½ ounces of Pinex" with full directions, and don't accept anything else. Guaranteed to give absolute satisfaction or money promptly refunded. The Pinex Co., Toronto, Ont.

BACK OF THE FRANC'S FALL

Germany Had Defaulted Payments to Which She Was Pledged.

Over the world and in France the value of the franc has fallen; and in France the price of bread, meats, shoes, wine, everything, has risen. There has begun a flight from the franc like that from the mark, but for vastly different reasons. The cause may be summed up very simply.

German reparations were to restore French war-ruined areas and war pensions. Germany, as the world knows, defaulted deliberately and with malice aforethought. France has been paying the bill Germany should have paid and was pledged to pay.

Back of the German default is a sordid, ugly chapter of allied defaults. By the Treaty of Versailles the Allies were pledged to see that Germany paid. They have evaded that solemn contract, broken faith and repudiated these pledges.

France, bled white physically and financially by the war, took the word of her twenty-seven allies and associates that Germany would be forced to pay. At that time these Powers stood shoulder to shoulder. Germany was amply able to pay, for her money was sound and her industrial structure untouched by war. Assured of final payment, France went about the work of changing shell-holes into fields and heaps of ruins into villages.

She has made good 85 per cent of the damage, and in so doing has advanced 118,000,000,000 francs on the account of Germany; but her courage and her reliance on the pledged word of her allies have brought her to the ragged rim of financial ruin. She can go no further in raising money the Germans should raise.

Since 1918 France has had two budgets. One is her normal, or ordinary budget, balanced in 1923 for the first time since the war. It showed receipts of 23,430,000,000 francs, according to the French Bureau of Information in the United States, and expenditures of 23,400,000,000. This is an excellent showing, when it is considered that this includes running expenses of the Government and the interest on about 300,000,000,000 francs borrowed in France during the war.

The other budget represents exactly what France has advanced on the German account for pensions and restorations. It is called the "Recoverable Budget," since France expects to recover its 100,000,000,000 francs from Germany. This is the pyramided burden that has unbalanced the French financial situation, dragged down the franc and forced up the cost of living.

The French are clear-eyed realists and will face the thing as it is. They propose to add 20 per cent to all taxes and 5,000,000,000 francs to the revenues. Abandoning proposals for increased expenditures in the ruined areas, they will save 3,000,000,000 francs more and finally will refund the "recoverable" billions into the general budget.

The French Government may be insolvent, but the French people are solvent. France has no unemployment, is virtually self-supporting, her trade balances are not alarming and economically she is strong. Courage and decision can check the fall of the franc, and the French never had been lacking in either.

Had allied unity continued, France would not be in difficulties. France and her franc would not be victims of allied broken faith. Germany would have paid and there would never have been a "recoverable budget," with its billions of francs, that stand today as an evil monument to allied disunity and German perfidy.—Philadelphia Ledger.

5,106 GERMAN SOLDIERS KILLED SELVES IN WAR

BERLIN, Jan. 23.—Official war records of Germany show that 5,106 German soldiers killed themselves during the World War. Nineteen soldiers, convicted by court martial of low crimes were excuted and 249 men were reported slain by comrades.

Mahogany trees do not reach their full height until they are 200 years old.

The oldest known jewelry are the bracelets of the queen of King Zer, 4715 B. C.

Diamonds up to 22 carats have been found in 24 localities in the United States.

Ninety per cent of the school slates manufactured in the United States are used in foreign countries.

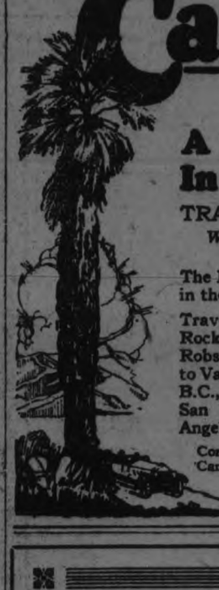
California
AND PACIFIC COAST
A Summer Clime In Winter Time
TRAVEL "THE NATIONAL WAY"
Wide choice of Routes embracing Rail and Sea Trips.
The Route you choose is an important factor in the pleasure and comfort of your trip.
Travel one way through the Canadian Rockies via Jasper National Park, Mount Robson, the North Pacific Coast Route to Vancouver and Victoria, B.C., Seattle, Portland, San Francisco and Los Angeles.
Consult any agent of the Canadian National Railways for full particulars.
CANADIAN NATIONAL RAILWAYS

Barries Store News
Dollar Day Furs
It will be worth your while.
See our specials for this day.
Barrie's
Furriers
Peterboro

SAFETY FILM

"Hall's"—The Greatest Dollar Day Store

FOR THE FIRST 4 CUSTOMERS, MAJESTIC ONE-COIL ELECTRIC HEATERS, EACH - - - - $7.65
Guaranteed for one year's service. Special for Dollar Day Sale.

MEN'S LOCH LOMOND FLANNELETTE NIGHT SHIRTS. REGULAR $1.35 VALUE. TOMORROW, EACH - - 75c

FOR TWO CUSTOMERS ONLY—TWO ONLY "CANADIAN BEAUTY" ELECTRIC GRILLS, FOR - $10.65

15 DOZEN NEW SILK SCARFS

Procured By Our Buyer To Sell At Half Their Regular Value

Practically every new shade is represented in the assortment. On Sale sharp at 8.30, Dollar Day, each,

$1.00

JUST ENOUGH FOR 15 BUYERS

REGULAR $5.85 TO $6.85 EACH

AXMINSTER AND WILTON RUGS

Sizes 24 by 48 inches and 27 by 54 inches. Dollar Day, each,

$3.90

NEW ENGLISH GINGHAMS

1,200 Yards of Them

Bought away below regular value, and to be offered for the first time tomorrow. All are 32 inches wide. A wonderful assortment to choose from. Dollar Day, a yard,

25c

JUST THINK OF IT!

EVENING DRESSES, $5 ea.

But you'll need to be here sharp at 8.30 a.m. on Dollar Day, as there are only seven in the lot. They are not this season's styles, but with slight alterations can be made into up-to-the-minute styles.

We'll not say anything about their former price, for if we told you their regular price you could hardly realize how we could sell them at such a low price, but it's one of the Hall Dollar Day surprises for 8.30 a.m.

FOR THE FIRST 10 CUSTOMERS, 8.30 TOMORROW MORNING GUARANTEED ALARM CLOCKS,

$1.00

EACH

Guaranteed to give one year's satisfactory service. Made by skilled clock makers and of the best materials procurable. 10 only for sale on Dollar Day.

FINE WHITE SHEETING JUST 500 YARDS IN THE LOT

We don't expect this will last out the day's selling, so if you're in need of Sheeting be an early customer at Hall's tomorrow. It's full 72 inches wide, and our price for tomorrow is away below regular value. Dollar Day, yard,

49c

SATIN STRIPE BRASSIERES, TOMORROW, 49c EACH

Made from serviceable satin stripe coutil, flesh color only bandeau style. Regular 75c value. All sizes.

25 DOZ. PAIRS BABIES' RUBBER PANTS, 25c

Pure rubber gum, in small, medium and large sizes. Colors of flesh and white.

1000 Yards, 36 inch Drapery Chintz - - 24c yard - - Store Open from 8.30 a.m. to 6 p.m. - -

Dollar Day Values in Home-Furnishings That Haven't Been Equalled in Years.

Bed Outfit, Springs, Mattress and White Enamel Bed. Full Double Bed Size. Complete outfit $19.80

Every piece Simmons manufacture and guaranteed to be sanitary and to give good service.

Thirty Dozen (360) Opaque Window Shades, All Standard Sizes, 37 by 72 inches

Mounted on good rollers, ready to hang, in white, cream or green. Dollar Day, each,

79c

Thirty Cot Comforters $1.00

Filled with pure cotton filling and covered with attractive chintz coverings. Size 36 by 48 inches. Dollar Day, each,

$1.00

Brass Beds, Three Quarter Size Only, Dollar Day $10.95

They are the Simmons make, in polet brass finish. Strong, substantial Beds. Sold everywhere at $15.00 to $16.50.

50 Large Size Comforters, Dollar Day each $3.10

They are all filled with pure cotton filling and covered with serviceable chintz. Size 66 by 72 inches. Away less than regular value at tomorrow's low price.

Simmons Complete Bed Outfit

THE GREATEST BED OUTFIT VALUE IN CANADA IS HERE FOR YOU DOLLAR DAY. IT'S A SIMMONS SPECIAL, EVERY PIECE GUARANTEED. COMPLETE OUTFIT, $36.85

You have choice of heavy Brass or Steel Beds in walnut finish; Coil Springs and Pure Cotton Felt Layer Mattress. Three-quarter and double bed sizes to choose from. The regular price for this Outfit is $49.85.

Heavy Cork Linoleum

FOUR YARDS WIDE. DOLLAR DAY, SQUARE YARD - - - - - - 89c

Every yard thoroughly seasoned. Splendid assortment of good patterns to choose from. Regular $1.10 quality.

Women's and Misses' Velour & Tweed Coats $19.00

Every Coat is of this year's most fashionable styles. Qualities of material and workmanship are of the best obtainable and found in Coats formerly sold at twice our Sale price. Full and body linings of silk. Large mushroom and turn-down collars and novelty cuffs. Side tie or ornament fastenings. And there is a wide variety of plain, check and stripe designs and colorings for your choosing. You will save dollars by purchasing at the special Dollar Day Sale price.

English Burberry and English Sports Coats For Misses' & Women Dollar Day Special Price - - $8.90

Coats which formerly sold from $13.90 to $20.00 each. Made from fine wool tweeds and English wool plaid backs. Your choice of Burberry styles or the full back sports models. Both are smart in style and very popular this season. There is a group of 15 Coats for your selection, showing several colors and styles. But we advise an early purchase at this low price. 15 Coats won't last long.

Dollar Day Sale of Women's & Misses' Silk and Botany Serge DRESSES $19.00

Every woman will want to partake of this Sale offer when she sees what remarkably pretty and fine quality Dresses are grouped at this low Sale price.

These are Dresses of silk for semi-formal occasions and Dresses of fine all-wool Botany serge for street or business wear. The styles are new and extremely pretty, and all are of unusual quality in material and workmanship. Be sure to see this interesting group of Dresses. Priced specially for Dollar Day at $19.00.

Women's HouseDresses $1

Made from serviceable English prints into straight-line styles, with trimmings of chintz and ric-rac braid. Shaped belts, shoulder fastening. All are smart fitting styles. Light and dark colors. Stripes and all-over patterns. Sizes from 36 to 42. Special for Dollar Day.

Woollen Scarfs $1.00

Fine Pure Wool Scarfs, finished with fringed ends, 1½ yards long. Colors of rose, black, green, mauve and heather. Regular $1.95 value. A limited number urges an early purchase

Boys' Woollen Suits $2

Smart style All-Wool Knitted Suits. The Sweater fastens at shoulder. Pants can be worn in bloomer style or straight knee. Colors of Copen, blue or navy blue. Sizes up to 6 years. Half-price for clearance Dollar Day.

Children's Woollen Petticoats $1.00

Knit from pure wool yarns, in colors of white, brown, rose, cardinal and Copen. blue. Sizes to fit up to 6 years. Every one perfect. Waist and skirt knit together in slip style.

Many Dollar Day Surprise Values in Staple Department To-Morrow.

1,000 YARDS FACTORY COTTON, FULL 36-INCH - 6 YARDS $1.00

This is a fine, closely woven Cotton, free from specks and bought at a very low clearing price by us specially for Dollar Day.

FULL BLEACHED NAINSOOK, 36 INCHES WIDE - 3 YARDS $1.00

33⅓ cents per yard for Nainsook! Regularly sold at 50c per yard. A considerably saving on the yard. The quality is exceptionally fine, free from dressing, firmly and evenly woven. Thrifty shoppers will take advantage of this saving.

FULL BLEACHED TABLE DAMASK, 66 INCHES WIDE, PER YARD - - - 95c

A quality that will retain its snow whiteness and rich mercerized finish after many washings. The wearing qualities excel. Several dainty patterns for your selection.

UNBLEACHED FACTORY COTTON, 36 INCHES WIDE, 4 YARDS $1.00

A particularly heavy quality, free from dressing heavy threads or imperfections. For the many household and personal uses that this material is used today you would be wise to purchase it in large quantities at this low price.

FULL BLEACHED LONGCLOTH, 35 INCHES WIDE - 5 YARDS $1.00

A quality that will wear excellently for underwear, night gowns and various uses this material is adaptable to. Note the width. The price is also very interesting.

PURE LINEN ROLLER TOWELLING, 16 INCHES WIDE, PER YARD - - - 14c

A long wearing, closely woven, absorbent quality, in natural linen with blue striped border. Trifty housewives will take this advantage of stocking up for their various household needs.

ENGLISH STRIPE FLANNELETTE, 34 INCHES WIDE,

4 YARDS $1.00

Several assorted stripes, in light or dark colors. A quality which stands out for wearing value. Dollar Day Sale price is less than today's mill price.

WHITE SAXONY FLANNELETTE, 27 INCHES WIDE,

5 YARDS $1.00

Firmly woven, strong in texture, heavily napped. You would be wise to look after your needs for future use at the Dollar Day price.

SIMMONS GUARANTEED MATTRESSES, DOLLAR DAY,

$8.95

EACH

Every one pure cotton layer felt. Two sizes, three-quarter and double bed. Covered with strong art ticking. Regular $12.50 value.

DININGROOM TABLES FOR DOLLAR DAY,

$16.85

They are solid oak, in fumed finish or golden finish, in round style, with centre pedestal. Regular value, $25.00 and $29.00 each.

WHITE SPOT CURTAIN MARQUISETTE, DOLLAR DAY,

42c

YARD

300 yards in the lot. Bought at an exceptionally low price. Now we offer it to you at fully 25c yard less than regular value.

1,200 YARDS OF BEAUTIFUL ENGLISH CURTAIN NETS DOLLAR DAY, YARD,

48c

In the lot are Tuskan Nets, Filet Nets and Nottingham Nets, in white, ivory and ecru. Some of the best of the new spring Curtain Nets. All one price for Dollar Day.

ODDS AND ENDS IN THE HOME FURNISHING DEPARTMENT AT RIDICUOUSLY LOW PRICES

Bridge Lamp	$9.95
Grand Rapids Carpet Sweepers,	$4.85
Axminster Rug, 4 feet 6 x 7 feet 6, rose shade	$15.00
Rubber Stair Treads	3 for 25c
Axminster Rug, 9 feet x 12 feet,	$41.60
Wilton Rug, 9 feet x 12 feet,	$69.50

FRILLED MUSLIN AND SPOT MUSLIN, DOLLAR DAY,

22c

YARD

The Frilled Muslin has pink and blue edged frill and Spot Muslin is pure white. Decidedly good value for bedroom, bathroom or kitchen curtains.

PLAIN BLUE MOHAIR CHESTERFIELD SUITE, 3 PIECES, DOLLAR DAY,

$219.00

Upholstered all over, with separate Fischman spring cushions.

CHILDREN'S WOOLLEN PULLOVERS,

$1.25

PAIR

Knit from hand-twisted pure wool yarns, in colors of scarlet and Copen. blue. Sizes up to 4 years. 2 dozen pairs to clear Dollar Day.

GIRLS' SERGE BLOOMERS AT, PAIR,

$1.00

Well made, perfectly finished All-Wool Serge Bloomers to fit girls up to 6 years of age. Navy blue only.

WOMEN'S TUXEDO AND PULLOVER SWEATERS,

$1.00

Made in neat fitting styles from 100% pure wool yarns. Black only. Sizes 36 and 38 only. Half-price for clearance Dollar Day.

This Winter Style

Trimmed Hats $1.00

50 Trmmed Hats of exclusive distinctive style. Grouped for quick clearance Dollar Day. Felts, velvets and silk combinations, in black, brown, grey and sand shades. Every Hat is this winter's model, and is marked for quick clearance at this ridiculously low Sale price.

Hats up to $9.50 for $2.50

And this big reduction is not the only surprising feature of this group of Trimmed Hats. You'll be surprised at the smart chic styles, the rich materials of velvet and silk combinations, the trimmings of feathers, flowers, ornaments and applique and the exclusive style of each individual model. There's your choice of black or colors. An early selection is advised.

"BONNIE DOWN" BABY BLANKETS, SIZE 30 x 40 INCHES,

$1.00 EACH

Keep baby warm these cold days. Buy one or more Blankets at Dollar Day Sale prices. They are heavy, finely combed Cotton Blankets, finished with whipped ends and nursery designs. Your choice of blue or pink.

FULL BLEACHED LINEN DAMASK TOWELS, SIZE 18 x 36

2 FOR $1.00

A splendid opportunty to supply your needs of Pure Linen Towels at a big saving to you. They are finished with fancy damask borders and are hemmed ready for use.

PURE LINEN TABLE CLOTHS,

$4.95

Sizes 2 x 2 Yards and 2 x 2½ Yards

Of fine Irish manufacture, pure linen, with rich satin finish. Assorted attractive patterns for your choosing.

FULL BLEACHED PILLOW TUBING,

2 YARDS $1.00

42 and 44 Inches Wide

Fine, evenly woven, long wearing Circular Pillow Cotton at special Dollar Day prices that urge you to purchase supplies for use for some time to come.

WHITE TURKISH BATH TOWELS,

2 FOR $1.00

Size 22 x 44 Inches

Hemmed, corded finish, very absorbent and strongly woven, with a heavy pile that will stand lots of hard wear. Note the large size

READY-MADE PILLOW CASES,

3 FOR $1.00

Hemmed or hemstitched for your choosing. Made up ready for use from fine quality cottons. Dollar Day prices prevail.

UNBLEACHED TABLE DAMASK,

2 YARDS $1.00

In neat dice check design. A particularly heavy, long wearing quality. A few washings will bleach this pure white. A decided money-saving value for Dollar Day.

FULL BLEACHED CAMBRIC, 36 INCHES WIDE. DOLLAR DAY - - - - - 5 YARDS $1.00

20c per yard for fine, soft Full Bleached Cambric of one year width. A decided bargain—one you can't well afford to miss.

Richard Hall & Son Limited

"Hall's"—The Greatest Dollar Day Store

Where Immense Special Purchases of NewMerchandise are on Sale at the Lowest Dollar Day Prices.

We Have One of the Biggest Hosiery Surprises of the Year in Store for You To-Morrow.

We bought the Entire Stock of Travellers' Samples of one of the Biggest Wholesale Houses in Montreal, and we bought them at our own price to give our Dollar Day customers the greatest Hosiery Bargain they ever received in Peterborough. Your choice of 200 Dozen Pairs **79c**
Dollar Day (Main Floor)—Per Pair .....

25 DOZEN

Four String Corn Brooms 39c each

Standard quality green corn, hand sewn, four-string, varnished handle. Will stand hard daily use.
(Rummage Department.)

DRESS GOODS AND SILKS

40 - INCH ALL - WOOL SERGE PER 69c YARD

A firm, All-Wool quality that will stand lots of hard wear and give good satisfaction, for Women's or Children's wear. Colours of: Navy Blue, Brown, and Green.

36 - INCH IVORY HABUTAI SILK PER $1.00 YARD

An All Pure Silk, splendid washing and wearing quality. Much in demand for Lingerie, Waists, and Slip Linings. Specially Priced for Dollar Day.

ALL-WOOL CANTON CREPE PER $1.69 YARD

One of the most popular fabrics promised for Spring wear. Colours of Nut Brown, Paeon Blue, and Light Grey; 40 inches wide. A Very Special Price, indeed — for Dollar Day.

BLACK DUCHESS SATIN PER $2.00 YARD

36 inches wide. A rich, heavy quality, in deep Black. For the fashionable draped Frocks for Spring wear. Also Skirts and Smocks. Guaranteed for wear and for colour.

NATURAL PONGEE SILK 33 - INCH 88c PER YARD

A fine even thread, Pure Silk quality. Free from dressing or heavy threads. Used extensively for Lingerie, Blouses, Dresses, Children's Wear, Men's Shirts, Pyjamas, Drapes, etc.

ALL-WOOL SUITING SERGE 54 - INCH $1.00 PER YARD

Buy your material for your Spring Suit at Dollar Day Sale Prices. We feature a special quality close-in weave of fine All-Wool and of perfect dyes, in colours of Navy Blue and Black.

Two Thousand Skeins of the Nicest Kind of Sports Wool

The famous "Baby Lamb" Brand, and the nicest knitting Wool you would care to knit with. **5 Skeins for $1**
Full 2oz. Skeins. Dollar Day .....

Special Dollar Day Prices on Women's Leather Hand Bags 98c each

REGULAR VALUES UP TO $3.50

All are genuine Leather Bags, in Beauty Box or Handbag styles, in plain leather, spider web, or Morocco finish, in Black and colours.

Every one is a genuine New York model, and is selling To-morrow at Less Than Half their Ordinary Price.

Store Opens at 8.30 a.m. ***Closes at 6 o'clock sharp.*** ***Phone and Mail Orders Promptly Filled—Call 1780.***

Men of Peterboro

DID YOU EVER STOP TO THINK WHAT A SAVING OUR RUMMAGE DEPARTMENT OFFERS YOU?

But it offers you a bigger bargain than ever before for To-morrow's Dollar Day. Read about them!

MEN'S PYJAMAS PER $1.35 SUIT
REGULAR $1.95

Perfectly tailored and well made from fine Wincey Pyjama Cloth, in Cream colour only. A full range of sizes. Very Special Value for Dollar Day Only

MEN'S WINTER WEIGHT COMBINATIONS PER $1.69 GARMENT

Every Suit perfect, and your choice of Penman's Natural Fleece-lined or Knit-well, tailor-cut. Closed crotch, fine ribbed-wool finished in Cream colour. A full range of sizes in stock.

Men's Winter-Weight Underwear 75c per garment

VESTS—SIZES 38 TO 42 - DRAWERS, 34 TO 42

There is your choice of Fleece-lined or Wool and Cotton Mixture; Penman's and Atlantic unshrinkable manufacture. Every garment is perfect, and at the Dollar Day Sale Price is Less Than To-day's Mill Price.

MEN'S NEGLIGEE SHIRTS
REGULAR $2.50
DOLLAR $1.56 DAY

Sizes from 15 to 16½.
Good qualities of Light Shirtings in neat stripe designs. Every one perfect.

MEN'S WORK SHIRTS
REGULAR $2.00
DOLLAR $1.16 DAY

Sizes from 14½ to 17.
Made from strong, durable Navy Blue Shirting; soft collars and cuffs. Guaranteed make. Every one perfect.

DOLLAR DAY SPECIAL IN

Men's Leather Work Gloves and Mitts, 25c pair

Gloves are All-Leather. Mitts with heavy Cotton backs, palms and thumbs leather. Regular 59c values.

IN THE RUMMAGE DEPT.

A Different Aluminum Sale~ COME EARLY!

Quality Brand Aluminum Ware — **Guaranteed for 20 Years**

To Urge You To Attend This Sale VERY EARLY We Offer *While They Last* A Limited Quantity Of These 35¢ to 60¢ Articles For A Nickel Each

Values up to $3.98 and More

Ten Big Cases of Mill Ends

IS WHAT OUR BUYER SECURED FOR THE GREATEST ONE-DAY SALE THE RUMMAGE DEPARTMENT EVER EXPERIENCED.

Every yard and piece in the lot is a genuine good bargain, and you will buy them up quickly when you see the wonderful values.

You'll find Ginghams, Flannelettes, Grey Cottons, Lingerie Cloth, Table Damask, Pyjama Cloths, Towellings, Etc.

UNBLEACHED COTTONS

Assorted 34 to 40 inches wide. Splendid quality, fine, even thread Cottons. Only sold at his Special Price because they are Mill Ends. There will be Rush Sale at, yard,

15c

Note the widths — 34, 36, up to 40 inch.

WHITE SAXONY FLANNELETTES

34 and 36 Inch Widths.

Excellent quality Cloth. A rare chance to buy good quality Saxony at a Special Sale Price. Early shopping for this is advised, as it will not last long at the price quoted—per yard .....

19c

Note the widths — 34 to 36 inch.

36-INCH WIDTH

White Dimity Check Lingerie Cloth, 19c yard

A good weight Cloth. Suitable for Undergarments, Children's Dresses and Aprons, Maids' Aprons, etc. A decided bargain at the Dollar Day Sale Price, per yard **19c**
Note the width — full 32-inch .....

30 AND 36 INCH

Ginghams, New 1924 Spring Patters, Mill Ends 25c yard

Buy any quantity you need. Ends will be cut to suit purchaser. Big range of new patterns to select from. On Sale on Dollar Day at, per yard **25c**
Note the widths—30 and 36 inch .....

50 CASES

P & G Naptha and Gold Laundry Soap 10 FOR 59c

Special for Dollar Day—(Rummage Dept.)

BLUE WILLOW SEMI-PORCELAIN CUPS AND SAUCERS

First qualities. Dollar Day,
5 CUPS AND 5 SAUCERS
$1.00

A Wonderful Sale of Guaranteed Aluminum. One of the Features Of Dollar Day Sale.

PLEASE NOTE:
THE ARTICLES SOLD AT 5c EACH ARE ONLY SOLD WITH A PURCHASE OF A LARGER PIECE. YOU GET TWO PIECES FOR $2.03 IF YOU COME WHILE THE STOCK OF 5c ARTICLES LASTS.

CUT GLASS FLOWER BASKETS, TOMORROW,
$1.00
EACH

Stands 12 inches high, in clear glass, with wild rose and marigold cuttings.

2,000 ROLLS
4 - OUNCE ROLLS

Crepe Toilet Paper

8 Rolls for - - - 25c
Dollar Day - -
(Rummage Dept.)

Special Selling of Fowne's Brush Wool Gloves

GAUNTLET GLOVES

Cosy and stylish for all outdoor sports wear. Colors of camel, beaver and grey heather mixtures - - - - **79c**

WRIST GLOVES

Pure wool, in camel, brown and grey heather mixtures. Per pair - - - - - - - - - - **59c**

SPECIAL DOLLAR DAY SALE OF

Women's Bloomers of Habutai Silk and Thistledown, $2.36 pair

Both are of the famous "Beauty" Brand manufacture, known for their superior qualities and perfect fit. Made with double cuff, double gusset, and inverted pleat to ensure comfort and long wear. Full range of colours. Regular $3.00 value.

Women's Fancy Handkerchiefs 3 for 50c

REGULAR VALUES UP TO 40c EACH.

A grouped assortment of 50 Dozen Fine Linen and Swiss Handkerchiefs, in Sports colours and White, with embroidered corners and novelty edges. Every one extra fine and dainty. Clearing at Special Dollar Day Prices.

AND FROM MAIN FLOOR

Children's Winter Weight Cotton Underwear 59c garment

Perfect qualities of heavy Cotton Underwear for Children from 6 to 12 years. Ankle length Drawers, and Vests in slipover or button front styles. Colours of Natural or White.

15 DOZEN ONLY

Women's Pure Linen Handkerchiefs 10c each

Of exceptionally fine quality; generous size, finished with hemstitched hems. Exactly Half-Price for Dollar Day.

Women's D. & A. Perfection Corsets 98c pair

Made from serviceable Coutil, in colours of Flesh, and White. Your choice of long style with embroidered tops or medium style with elastic band tops. Non-rustable steels and four strong hose supports. All sizes in stock.

Richard Hall & Son Limited

Special Purchase of Fancy Veilings To Sell Dollar Day, 15c yard

Fifteen New, Fresh Bolts of Stylish, Up-to-date Veinings, in Black; fine Nets with Black and Coloured patterns—spots, flowers, and squares. All are worth up to 75c per yard.

Women's Winter Weight Combinations, reg. $3.50, Dollar Day $1.95

Perfect qualities in finely combed Cotton and Cotton and Silk mixed. Your choice of knee or ankle lengths, long or elbow sleeves. Sizes 38 to 42 only.

WOMEN'S FLANNELETTE NIGHTGOWNS
$1.19

Made from soft Saxony Flannelette, in slipover style. Colours of Mauve and Blue, with neat hemstitch trimmings.

INFANTS' DELIGHT TOILET SOAP

Regular 10c per cake. Dollar Day,
5 CAKES 29c

Special Discounts on all Odd Lines

25% Discount on all Lamps.
25% Discount on all Pictures.
25% Discount on all Fancy Mirrors.
25% Discount on all Comforters.
33 1/3% Discount on all China and Pottery.
10% Discount on all Rugs, Draperies, Furniture and Housefurnishings not advertised.

AT FACTORY-TO-HOME STORE

Open Late For Shoppers Convenience

Our Store will remain open Thursday evening until 9 o'clock in order to enable everyone to take advantage of our Dollar Day snaps, which will be found positively the biggest values in the city. This is the home of Quality Furniture and Furnishings at Wholesale Prices.

The Entire Stock of McBride & Franks'

Furniture and Home Furnishings

MARKED DOWN TO ASTOUNDING REDUCTIONS FOR

DOLLAR DAY SALE

The following list is only a part of our Bargain offerings, as everything in our store will be quoted at a 10 per cent. reduction for Dollar Day. This means real money-saving to you in Furniture, Curtains Draperies, Rugs and every article of Housefurnishings. Following is a list of Bargains extraordinary, but remember—

EVERYTHING IN THE STORE REDUCED AT LEAST 10 PER CENT.

Floor Coverings

FLOOR OILCLOTH—Large variety of designs and colors suitable for any room or hall, 1, 1¼, 1½, 2 and 2½ yards wide. Regular price, 55c a yard, for, sq. yard **50c**

LINOLEUM—Heavy quality, perfect goods, choice of 15 designs and colors, in floral, block, tile, Oriental and parquetry effects, 2, 3 and 4 yards wide. Regular price, $1.10, for, sq. yard **85c**

CARPET SAMPLES—Wilton and heavy Axminster, 1½ yards long. Regular price $8.00, for, each, **$3.00**

CHESTERFIELD SUITES—3 pieces, including Chesterfield, one Wing Arm Chair and Arm Chair, webbed bottom and back, separate Fischman spring cushions, roll spring arms, solid walnut exposed frame and sandal feet, arms and back upholstered in brown English mohair, seats in figured mohair and one in plain blue. Regular price, $325.00, for **$250.00**

CHESTERFIELD SUITE—3 pieces, Chesterfield and two Arm Chairs, webbed seat and back, separate spring cushions, upholstered in blue figured mohair. Regular price, $275.00, for **$200.00**
(Can also be had in taupe figured mohair.)

CHESTERFIELD SUITE—Solid walnut frames, with cane back, includes Arm Rocker, Arm Chair and Chesterfield, upholstered in best quality figured mohair, two round mohair cushions included. Regular price, $250.00, for **$150.00**

COUCHES—2 only, fancy exposed wood frame roll head, spring edge, 28 inches wide, all steel construction, upholstered in fine quality French tapestry. Regular price, $38.50, for **$23.00**

LIVINGROOM OR LIBRARY TABLES — One birch in walnut finish and one solid oak in old English finish. One magazine shelf at each end and drawer. Regular price, $22.50, for **$16.50**

DININGROOM TABLE—One only sample, birch finished walnut, oblong shape, dainty Queen Anne design, two centre legs, extends to 6 feet. Regular price, $47.50, for **$29.75**

KITCHEN TABLES—White porcelain tops, with white enamel frame and legs. Complete with drawer. Regular price, $13.50, for **$10.00**

DIVANETTE SUITE—Including Divanette, one Arm Chair and Arm Rocker, Krochen make, birch finished in walnut cane ends, upholstered in fine quality English tapestry. Regular price, $160.00, for **$110.00**

DRESSER—Princess design, walnut finish, 3 drawers (one long and two short), large oval British plate mirror. Regular price, $42.50, for **$25.00**

SANITARY COUCHES—Make a comfortable double bed. Steel frames, double-woven Wire Spring with rope edge; heavy Felt Mattress, covered in heavy quality chintz, tapestry effects. From our own stock. Regular $15.00 for **$12.00**

BUFFET—Solid oak, fumed finish, British plate mirror, one long drawer and two small drawers, one lined, large cupboard space. Regular $50.00, for **$35.00**

DININGROOM TABLE—Round shape, with pedestal, fumed finish, extends to 6 feet. Regular price, $25.00, for **$17.00**

DININGROOM CHAIRS—One Arm and five small Chairs, solid oak, genuine leather pad seats, strongly made. Regular price $35.00, for **$25.00**

CARD TABLES—6 only, 3 in fumed oak and 3 mahogany. These are very strongly made, extra heavy legs and top is covered in fine quality green felt. Very special at **$5.00**

CARPET SWEEPERS—Hygeno brand, fully guaranteed, strongly made steel body, heavy hair brush, easy running. Regular price, $4.00, for **$2.75**

MATTRESSES — Filled with pure white blown felt, roll edge, covered with fancy art ticking. All sizes in stock. Regular price $10.00, for **$7.00**

DINNER WAGON—Walnut top with birch frame finished in walnut, fall leaf sides, large rubber-tired wheels, complete with glass tray. Regular price, $32.50. Very special at **$25.00**

ARM CHAIR AND ROCKER—Birch in walnut finish, cane seat and back. Regular price, $17.50, for each **$10.00**

Lamp Bargains

BRIDGE OR CHESTERFIELD LAMPS —Walnut finished pedestal, neat turning and well finished, adjustable arm. Shades are round shape, covered in good quality silk and lined with silk, metallic and silk guimped, 4-inch silk fringe, in rose and blue shades. Regular price, $19.75, for **$15.00**

BOUDOIR LAMPS—Stands in walnut finish, silk shades, lined with silk, nicely guimped with silk and metallic guimp, complete with cord. Regular price, $5.00, for **$3.75**

ROCKER—Large easy Rocker, roll arms, upholstered all over in black leatherette. Regular $18.00, for **$14.00**

PICTURES—Old gold finished frames. Subjects are copies of old masters. Regular price, $2.25, for, each **$1.50**

COMPLETE BED OUTFIT — White Enamel Bed and Spring, Simmons make, and White Felt Mattress. All sizes in stock. Regular price $24.00, for **$18.50**

BRASS BEDS—Simmons make, 2-inch posts, with one-inch top rail and five 7/8-inch fillers, ribbon finish. Regular price, $18.00, for **$15.00**

BRASS BEDS—Simmons make, 2-inch continuous posts, one-inch fillers, with gallery. A solid, substantial Bed. Regular $28.50, for **$23.50**

DOOR MATS—Brussels and Axminster, wool fringe all around. Regular $1.00, for, each **50c**

CHESTERFIELD TABLE—Birch in walnut finish, Queen Anne design, 60 inches long. Regular $30.00, for **$23.50**

CHESTERFIELD TABLE—Solid walnut, dull rubbed finish, two designs to choose from —Queen Anne and Old English, 60 inches long. Regular $40.00, **$30.00**

CURTAINS, DRAPERIES and COMFORTERS

NOTTINGHAM CURTAIN NETS AND MARQUISETTE—Fine quality, good range of designs, in white, ivory and ecru, 36 and 42 inches wide. Regular 45c, for, yard **25c**

SCRIM CURTAINS—Fine quality, hemstitched edge, finished with lace, choice of two designs, 2¼ yards long. Regular price, $2.00, for, pair, **$1.25**

CURTAIN SCRIM—Best quality, fancy drawn-work borders, in white, ivory and ecru, 36 inches wide. Regular price, 25c for, yard **15c**

SCOTCH MADRAS—Some with double hemstitched edges, splendid range of designs, two-tone ecru shades, 42 and 45 inches wide. Regular price, 90c, for, yard **75c**

COLORED SCOTCH MADRAS—In shades of blue, brown, green and rose, 50 inches wide. Regular price, $1.50, for, yard **$1.00**

VELOUR—Single face, French and American makes, fine silky finish, shades of rose, blue, mulberry and brown, in light and dark shades. 50 and 54 inches wide. Regular up to $4.50, for, yard **$3.00**

CHINTZ—Trellis and rosebud designs, in shades of rose, blue, green, tan and purple, 36 inches wide, suitable for covering comforters. Regular price, 35c, for, yard **20c**

CRETONNES AND CHINTZ—Good quality, large range of designs and color combinations, suitable for any room, 36 inches wide. Regular price, 75c, for, yard **33c**

COMFORTERS—Large size and well filled, covered in dainty designs of chintz. Size 66 x 72 inches. Regular $3.75, for **$2.75**

CHIFFONIER—One only sample, dark mahogany finish, British plate mirror, 4 drawers. Regular price, $42.50, for **$29.50**

BUFFET—Walnut finish, dainty Queen Anne design, 4 legs in front, 60 inches long. This is an extra fine piece. Regular price, $60.00, for **$48.50**

ARM CHAIR AND ARM ROCKER—Walnut finish frames, slat backs, spring cushions, upholsered in silk and wool tapestry. Regular $25.00, for, each **$15.00**

Estimating Blanks given with every dollar of your purchase and with every dollar paid on accounts.

You'll be surprised to see how far you can stretch the buying possibilities of you dollars to-morrow at

McBRIDE & FRANKS

Telephone 2069 **224 Charlotte Street**

THE PRINCE PASSES

U. S. TO DEPORT AMERICAN HICK FOR BLOOD TOO BLUE

NEW YORK, Jan. 10.—If you had been born in a hick town in Illinois, and had been dubbed a "no-account" by your fellow townsmen, and you had left your home town, got to London and acquired a foreign accent, and come back home and duped a lot of swell soceity people by making them think you were a Russian prince If you had done all these things, and then had been taken to Ellis Island and ordered deported to France—wouldn't it make you sore?

"Prince Obolenski," once the hick Harvey Ferguson, of Hillsboro, Ill., has these reasons for being "sore" today. He is going to be deported to France. The order was issued yesterday in Washington.

But, peeved as he may be, the "Prince" has had one satisfaction—that is food. For the "Prince" had less than 25 cents in his pockets when he was picked up by the police in New York, after an adventuresome "farewell" tour of the country. And you can't eat long on two bits in New York.

A Matter of Courage

It takes a lot of hard work and courage and ambition to transform one's self from a small town rube into a Russian prince. It isn't an overnight job; and there must have been something to Harvey, after all, for, during his stay in London he picked up a nice, deliciously nice, Russian accent, grew a typical British mustache, taught himself how to swing a cane, wear spats and smoke a British briar pipe.

It takes courage to plunge into the icy Atlantic and swim from Ellis Island to the Battery, towing a heavy cane by a string to make his entry into the country of one's birth. But Harvey did it.

And it takes courage to face a battery of newspaper men and get away with a pose of nobility. But Harvey did this.

Harvey didn't dare stage too much of a show in New York, for there are a lot of people here who know that the family of the Russian Prince Obolenski was wiped out years ago; but Harvey managed to get by until he could get funds to enable him to reach the more gullible society people of the interior. He tried his stunt at Harvard, was found out and left for the West. There he had various success, sometimes being feted, at others taking advantage of opportunities to become floor walker in a Kansas City store, and "accepting" employment between times in Oklahoma City and Wichita, Kan.

Managed To Live

Sometimes Harvey had a hard time convincing folks of his blue blood connections, and then maybe he spent a few days in jail, until some friend, with more money than anything else, got him out. But, on the whole, he managed to live, and his occasional maneuverings, in social rings where the Russian pose was accepted, gave him a pleasure which compensated for the unpleasantness.

On the whole, however, Harvey's career as Prince offered little more than adventure. When he was found out here, he had reached the end of the string, financially and every way. So it was not an entirely unwelcome greeting that the officers gave him.

Harvey might, perhaps, have saved himself from deportation if he had claimed his right as an American But to do so meant imprisonment for fraud. His tales of life abroad, colored by a bright imagination, offered excuse enough for deportation, and the immigration officers accepted him at his own word as a foreigner who had at one time killed a man in a student bawl at Heidelburg, Germany, and hence was undesirable.

REVENGE IS SWEET

When I'm a man—" began Robert after a stormy interview with his father.

"What will you do?" asked his mother.

"I'll name my boy after papa. And oh!—how I'll spank him."—Progressive Grocer.

WAREHOUSE DESTROYED.

FORT WILLIAM, January 23 (Canadian Press). — Fire yesterday destroyed the warehouse of the B. and C. Oil Company on Arthur Street, causing a loss of about 9,000. The company will rebuild immediately. Insurance amounted only to $1,000.

CHIFFON LINING.

Sapphire-blue chiffon is used to line the drapery of a white satin dinner frock.

Poultry Show Prizewinners

Barred Rocks.—1 cock, 1-3-4 hen, 2-4 cockerel, 5 pullet, E. H. White; 2 hen, 5 cockerel, 1-2 pullet, A. Grace & Son; 3 cock, 1 cockerel, G. A. Bendelow; 2 cock, W. Fisher; 3 cockerel, 3-4 pullet, Geo. Alleway.

White Rocks.—1 cock, 1-4 hen, 1-2-3 cockerel, 1-2-3-5- pullet, W. J. Nesbitt; 2-3 cock, 2-3-5 hen, A. R. Robson; 4 pullet, Sid Constable.

Partridge Rocks.—1 cock, 3 hen, H. VanAllan; 1-2 hen, S. E. Moncrief.

Buff Rocks.—1 cock, H. Vanallan.

Wyandottes, Silver.—1 cock, 2 hen, 1 cockerel, T. Darrah; 2-3 cock, 1-3 hen, H. T. Lush; 2 cockerel, H. Vanallen.

Wyandottes, Golden.—3 cock, 1 hen, 1-2 cockerel, 1-2 pullet, J. R. Hope; 1 cock, 1 hen, 3 cockerel, 3 pullet, H. Vanallan; 2 cock, 2 hen, H. T. Lush.

Wyandottes, White.—1 cock, 2 hen, H. T. Lush; 1-4 hen, K. Throop; 2 cock, J. Gates; 3 cock, 1-2 cockerel, 1-2 pullet, A. R. Kingdon; 3 hen, W. Abernethy; 5 hen, 3 pullet, T. Cosh; 3 cockerel, J. E. Vinette.

Wyandottes, Black.—12 cock, 1-2-3 hen, 1-2-3 cockerel, 1-2-3 pullet, W. J. Abernethy.

Wyandottes, Buff.—1-2 cock, 1-2 hen, H. T. Lush.

Wyandottes, Partridge.—1 cock, 1 cockerel, H. Vanallan; 1-2 hen, H. T. Lush.

Wyandottes, Columbian.—1-3-5 cock, 4-5 hen, 4 cockerel, 1-3 pullet, R. M. Brown; 2-4 cock, 1-2-3 hen, 1-2-3-5 cockerel, 2-4 pullet, W. J. Abernethy.

Rhode Island Reds, S.C.—1 cock, 2 hen, 5 pullet, G. W. Buller; 2-5 cock, 1-3-5 hen, 1-2-3 cockerel, 2-4 pullet, Jas. Noker; 3-4 cock, 4 hen, 4 cockerel, 1-3 pullet, Blodgett & Spence; 5 cockerel, Al Long.

Rhode Island Reds, R.C.—1 cock, 2 hen, 2 pullet, Geo. Buller; 2 cock, 2 cockerel, F. G. Carpenter; 3 cock, 1-3 hen, 1 cockerel, 1 pullet, Jas. Nokes; 3 cockerel, Blodgett & Spence.

Rhode Island Whites.—1 cock, 1 cockerel, 3 pullet, W. J. Smith; 2 cock, 2-3 cockerel, 1-2 pullet, J. Bailey; 1 hen, Jas. Nokes.

Brahmas, Light.—1-3 cock, 1-2 hen, 1 cockerel, 1 pullet, S. E. Moncrief; 2 cock, 3 hen, 2 cockerel, 2 pullet, H. Vanallan.

Brahmas, Dark.—1 cock, 2 hen, R. M. Paterson; 2 cock, 3 hen, 1 cockerel, 1 pullet, H. Vanallan; 1 hen, H. T. Lush.

Cochin, Buff.—1 cock, H. Vanallan.

Cochin, A.O.V.—1 cock, 1 hen, 1 cockerel, 1 pullet, H. Vanallan; 2-3 hen, H. T. Lush.

Langshan, Black.—1 cock, 2 hen, H. T. Lush; 1 hen, H. Vanallan; 1 pullet, R. M. Brown.

Leghorns S. C., Light Brown.—1 cock, 1-2 hen, 1-2 cockerel, 1-2 pullet, R. M. Paterson; 3 hen, H. Vanallan.

Leghorns S.C., Dark Brown.—1-4-5 cock, 3-4 hen, 1-2-3 pullet, W. Hagerman; 2 cock, 3 cockerel, J. Vinette; 3 cock, 2-5 hen, 5 cockerel, J. Whaley; 1 hen, 4 cockerel, 4-5 pullet, K. Throop; 1-2 cockerel, Andy Clegg.

Leghorns R.C., Brown.—1 cock, 2 hen, 1 cockerel, 3 pullet, R. M. Paterson; 2-3 cock, 1-3 hen, 2-3 cockerel, 1-2 pullet, G. Buller.

Leghorns S.C., White.—1-3 cock, 4 hen, John Gibson; 2 cock, 3 pullet, T. Cosh; 5 cock, 3-5 hen, 2-3 cockerel, 2 pullet, Jas. Capsticks; 4 cock, 1 hen, 5 cockerel, 4-5 pullet, V. J. Tully; 2 hen, 1 cockerel, 1 pullet, J. H. Davis; 4 cockerel, A. Long.

Leghorns R.C., White.—1 hen, 2 cockerel, J. Vinette; 1 cockerel, H. Vanallan.

Leghorns S.C., Black.—1 cock, 2-3 hen, H. Lush; 2 cock, 1 cockerel, 2 pullet, Jas. Nokes; 3 cock, Vanallan; 1 hen, 1 pullet, S. E. Moncrief.

Minorcas S.C., Black.—1-2 hen, 1-2 cockerel, 1-2-3 pullet, B. F. Robson; 3 hen, S. E. Moncrief.

Andalusians, Blue.—1 cock, S. E. Moncrief; 2-3-5 cock, 1-2-3-4-5 hen, 1-2 cockerel, 1-2-3 pullet, Tom Darrah; 4 cock, 2 cockerel, W. J. Cutram.

Anconas.—1 cock, 1 hen, 1-5 cockerel, 5 pullet, Chas. Barton; 2 cock, H. Lush; 2 cock, 3-5 hen, 2 cockerel, A. Grace & Son; 2 hen, 4 cockerel, Blowers & Evans; 4 hen, 3 cockerel, 1-2-3-4 pullet, R. L. Crerar.

Dorkins, A.C.—1 cock, 1 cockerel, 1 pullet, H. Vanallan; 2 cock, 2 cockerel, 2 pullet, J. R. Hope; 1-2-3 hen, 3 cockerel, T. Darrah; 3 pullet, F. G. Cross.

Redcaps.—1 cock, 1 hen, H. Vanallan.

Orpington, Buff.—1 cock, 2 hen, 2 pullet, W. J. Nesbitt; 2 cock, 3 hen, 2 cockerel, W. Outram; 3 cock, 1 hen, 1-3 cockerel, 1-3 pullet, R. M. Paterson.

Orpington, Black.—1 cock, 1 hen, 1 pullet, H. Vanallan; 2 hen, R. M. Brown.

Orpington, White.—1 cock, 1 hen, 1-2 pullet, Abernethy; 2 hen, H. Vanallan.

Cornish, A.C.—1 cock, 2 hen, 2 cockerel, 1 pullet, Vanallan; 1-3 hen, 1 cockerel, 2 pullet, P. Hartley.

Sussex, A.C.—1 cock, 1 pullet, 2 hen, Vanallan; 1 hen, Paterson.

Polish W.C.B.—1 cock, 1-2 hen, H. Lush; 2 cock, 3 hen, 1 pullet, H. Vanallan.

Polish A.O.V.—1 cock, 1 hen, 1-2-3 cockerel, H. Lush; 2 cock, 1 pullet, H. Vanallan.

Hamburgs, Silver Spangled.—1-2 cock, 1-2 hen, H. T. Lush; 3 cock, 3 hen, H. Vanallan.

Hamburgs, Golden Spangled.—1 cock, 1-2 hen, H. T. Lush.

Hamburgs, Pencilled.—1-2 cock, 1-2 hen, H. T. Lush.

Hamburgs, Black.—1-2 cock, 1-2 hen, Lush; 3 cock, 3 hen, H. Vanallan.

Houdans.—1 cock, 1-2 hen, Lush; 1 pullet, Throop.

Campines, Silver.—1 cockerel, 1 pullet, H. Vanallan.

Campines, Golden.—1-2 cock, 1-2 hen, 1-3 cockerel, 1-3 pullet, Hy. Lucas; 2 cockerel, 2 pullet, H. Vanallan.

Gamespitt, A.C.—1-2-3 cock, 1-3 hen, Geo. Crowe; 2 hen, 3 cockerel, Jas. Nokes; 1 cockerel, 2-3 pullet, A. Long; 2 cockerel, 1 pullet, W. Hagerman.

BANTAMS

Black or Brown Red Game.—1 cock, 1 hen, Botterell & Son.

Birchen Game.—1 cock, 2 hen, 1-2 cockerel, 1-2 pullet, Botterell & Son; 2 cock, 1-3 hen, H. T. Lush.

Pyle Game.—1 cock, 1-2 hen, Geo. Buller.

Duckwing Game.—1 cock, 2 hen, Botterell & Son; 2 cock, 1 hen, H. Lush.

A. O. V. Game.—1 cock, 1 hen, H. T. Lush; 2 cock, 2 hen, Vanallan; 3-4 cock, 3 hen, 1 pullet, W. Outram; 5 cock, 4 hen, R. M. Brown; 5 hen, 2 pullet, W. Hagerman; 3 pullet, K. Throop.

Slabrights, A.C.—1 cock, 2 hen, 1 cockerel, 1 pullet, Botterell & Son; 2 cock, 3 hen Vanallan; 1 hen, H. Lush.

Rose Comb, A.C.—1-3 cock, 2 hen, 1 cockerel, 1-2 pullet, Botterell & Son; 2 cock, Moncrief; 2 hen, 2 cockerel, Vanallan.

Japanese.—All go R. M. Brown.

Silkies.—All to R. M. Brown.

Cochin, Buff.—1 cock, 1-2 hen, 2 cockerel, 2-3 pullet, Botterell & Son; 2 cock, 3 hen, Vanallan; 1-3 cockerel 1 pullet, R. M. Paterson.

Cochin, Black.—1 cock, 1 hen, 1 pullet, Botterell & Son; 2 cock, 3 hen, 3 pullet, W. Outram; 3 cock, 2 hen, H. Lush; 4 cock, Lorne Braund; 4 hen, 1-2 cockerel, 2 pullet, H. Vanallan.

Brahma.—1-2 cock, 1-2 hen, Lush; 3 cock, 3 hen, 1 cockerel, Vanallan; 2 cockerel, 1 pullet, A. Long.

Cochin, A.O.V.—1-2 cock, 2 hen, H. Lush; 1-3 hen, 1 cockerel, 1 pullet, H. Vanallan.

Guinea Fowl, A.C.—1 cock, 1 hen, 1-3 pullet, S. E. Moncrief; 2 cock, 2 hen, 1 cockerel, 2 pullet, L. Hutchinson.

TURKEYS

Bronze.—1 cock, 2 hen, 1-2 cockerel, 1-2 pullet, H. Thompson; 2 cock, 1 hen, S. E. Moncrief; 3 cock, 3 hen, R. M. Brown.

White Holland.—1 cock, 3 hen, 3 cockerel, 2 pullet, L. Hutchinson; 2-3 cock, 1-2 hen, 1-2 cockerel, 1-3 pullet, R. M. Brown.

GEESE

Toulouse.—Cock 1-2, 1 hen

Toulouse.—1 cock, 1-2 hen, 1 pullet, E. Kethi; 2 cock, 2 cockerel, 2 pullet, A. R. MacNab; 3 hen, 1 cockerel, H. Thompson.

Embden.—1 cock, 1 hen, 1 cockerel, 1 pullet, L. Hutchinson; 2 hen, 2 cockerel, 2 pullet, S. E. Moncrief.

Chinese.—1 cock, 1 hen, Vanallan; 2 cock, 2 hen, Hutchinson.

African.—1-2-3-cock, 1-3 hen, T. Cosh; 2 hen, L. Hutchinson.

DUCKS

Aylesbury.—1 cock, 1 cockerel, 1 pullet, L. Hutchinson; 2 cockerel, 2 pullet, Vanallan.

Rouen.—1 cock, 3 hen, Hutchinson; 2 cock, 2 hen, 1 cockerel, 1 pullet, R. M. Brown; 3 cock, 1 hen, T. Cosh.

Pekin.—1 cock, 1-3 hen, 2 cockerel, 1-2 pullet, Oke & Hagerman; 2 hen, 1 cockerel, Hutchinson; 2 cock, 3 cockerel, S. E. Moncrief; 3 pullet, Wm. Stewart.

Cayuga.—1 cock, 1 hen, Hutchinson; 1 cockerel, 1 pullet, Vanallan.

Indian Runner.—1-2 cock, 1-2 hen, 2-3 cockerel, 4 pullet, R. M. Paterson; 3 cock, 3 hen, 2-3 pullet, R. M. Brown; 1 cockerel, 1 pullet, L. Hutchinson.

A. O. V.—1 cock, 1 hen, 1 cockerel, 2 pullet, L. Hutchinson; 2 cockerel, 1 pullet, Vanallan.

BREEDING PENS

A. V. American.—1-2, E. H. White; 3, R. M. Brown.

A. V. Mediterranean.—1, J. H. Davis; 2, A. Long; 3, E. Hobbs.

A. V. English.—1, W. Outram.

A. V. Light.—1, H. J. Lush.

PIGEONS

Best Collection.—1, W. Outram.

Fantails, A.C.—1-2, W. Outram.

Homers, A.C.—1, W. Outram; 2 Botterell & Son.

Carriers, A.C.—1, Botterell & Son.

Tumblers, A.C.— 1, Outram, 2, Botterell & Son.

Cavies, Old Pair.—1-2, H. T. Lush.

Cavies, Young Pair.—1-2, H. T. Lush.

HARES

Angora Hares.—1 buck (old), 1 doe (old), 1 buck (young), 1 doe (young), L. Hutchinson; 2 buck (young), H. Lush.

EGGS

White, dozen.—1, A. Long; 2, Thos. Darrah; 3, Oke & Hagerman; 4, Wm. Stewart.

Brown, dozen.—1, F. G. Carpenter; 2, Oke & Hagerman; 3, W. T. Child; 4, G. A. Bendelow.

Best Pair Dressed Chickens.—1-2, A. R. MacNab; 3, Oke & Hagerman.

VOICE OF PEOPLE

THE GRAND COLLAPSE

TO THE EDITOR OF THE EXAMINER:

Sir,—I hope everyone will read the words following containing the remarks of Professor Sayce of Oxford University, the greatest Orientalist in the world. His caustic observations regarding the "ignorance" of those who presume to say that discoveries of science in Babylonia, Egypt, etc., have shown that the Bible is untenable and frequently in error, may well precede an ignominous retreat of that wretched army of "ministers of the gospel" who abandoned the Bible as the Word of God. The position of these "higher critics" in view of Prof. Sayce's words and of the tendency of all recent discoveries of Science is as humiliating as it is disgraceful. What new fad will they lead their abject followers amongst the people into now that their new and highly-paid propaganda is doomed? Will the scepticism of those also who abandoned "God in the world" go likewise or will it still flourish in its soil of self-righteousness and "ignorance?"

For the benefit of those who may not have followed the course of the clerical and lay rebellion it may be as well to say that before the "fundamentalists," or those loyal to the old faith, were called by that name they were called "traditionalists." The name still adhered to in Britain and used by Professor Sayce below.

J. H. BURNHAM.

What Professor Sayce says:

A great meeting was recently held in the Albert Hall, London, England, for the purpose of bearing united testimony to the belief of the Evangelical Churches in the accuracy of Divine authority of Scripture. It was a gathering of nearly, if not quite ten thousand people, representative of all sections of the Christian Church. Among the testimonies given was a letter from Professor Sayce of Oxford, the eminent archaeologist. This is what he said:

There is no better way of impressing upon the general public the fact that the sceptical attitude toward the records of the Old and New Testaments is today usually the mark of ignorance or semi-knowledge. The leading scientists have returned in great measure to what may be termed the traditional views on the subject, and nowhere is this more strikingly the case than as regards the historical records of Scripture. Archaeology based on scientific excavation has demolished the assumptions and conclusions of subjective criticism, and it is not going too far to say that the remarkable discoveries of the last thirty years have, with hardly an exception, been dead against the most confident decisions of the merely literary critic, and in favor of the trustworthiness of our records. The early use of writing for literary purposes in the Near East, the high state of culture and sea communication in the Abrahamic and Mosaic ages, and the accuracy of details in the Babylonian narratives have all alike been demonstrated, and the field of Old Testament history is as complete as it has been in the field of early Greek history.

Truth is fact, and fact is truth, and it is worth while recording the fact that, after over a century of archaeological research, nothing has been unearthed that contradicts any Bible statement, while many of the discoveries have confirmed the historical accuracy of Scripture. "Truth is mighty and prevails."—(Tertius in The Globe.)

EDITOR EXAMINER:

It is generally known that the letter carriers are not only not too generously paid, but men whose business demands intelligence and absolute honesty. In view of these facts I think it only fair that recognition be made when a "postie" out of goodness of heart, goes a long way in excess of his paid duty to do a kindness. At ome considerable distance from the post office lives a family, a member of which is dangerously ill in a distant Canadian city. On Thursday of last week this family received word that the sick member was in a very dangerous condition and that hope was almost given up. The letter carrier who works Hunter and Strwart streets, whilst sorting his letters at the post office for Monday's delivery, after 10 p.m. fotmd one for the local family mentioned, recognized the distant postmark and, in the snowstorm of Saturday, took the letter which fortunately conveyed cheering news, out and delivered it at 10.30. Such acts of kindness are rare.

C. H. CLEMENTI.

MARMORA NEWS

MARMORA, Jan. 23.—Many of the telephones of the village have been out of order since the fire on Sunday night. The repair men are now in the village fixing the lines.

Mr. Airhart, Reeve of Marmora, left for Belleville on Tuesday morning, where he will attend the County Council.

Mr. J. H. Clare, Sheriff of Hastings, visited his brother, Rev. D. R. Clare, on Monday night.

Miss Bessie Sweet returned from the Winter School at Cobourg on Monday afternoon.

Lawyer Collins, of Tweed, was in town on Monday night.

The thermometer on Monday touched the lowest point of the year. That, combined with a very strong north-westerly wind, caused the attendance at school to be little more than half the usual attendance.

THAT'S NOT NICE

She—I heard you singin g in your room this morning.

He—Oh, I sing a little to kill time.

She—You certainly have a good weapon.—Tit-Bits (London).

UNCLAIMED MAIL AT POST OFFICE

Akins, Mr. Bill; Allin, Thos. A.; Mr. S. Andros; Robt. L. Adams; Mary Berwick; Mr. C. Buott; Mrs. Janet Beavis; Robena Carter; Miss Mary Clement; Mr. A. Chippendale; Mrs. Wilfred Cavinough; Mrs. Curtiss (Senior), 224 Brock St.; Mrs. Cartwright; Mrs. A. N. Doyle; Harry Ebertz; Jos. Fritts; Nicl. Fsinoni; Chas. W. Fitzpatrick; John D. Grant; Mrs. Elizabeth Green; Grasselli Co.; Arthur Gordon; Pearl Hartford, 2; Mrs. Kate Heywood; Jas. A. Humphries; Miss B. Holmes; W. G. Hughes; Mrs. John Houlihan; Ida Harker; Roy E. Heath, 2; May Irwin; Irvine Bros.; T. Jackson; Mrs. J. Kerr; Mrs. C. Lavis; W.E. Leopold; Mary McKinnon; Mary McPherson, 68 St. Nicholas St.; Mrs. Wm. McDonough; Mrs. Leorne McDonald; Mrs. Matt. McGrath; 122 Leith St.; Albert H. Mander; W. H. Minett; Mrs. Mitchell, 47 Aylmer; Miss B. Norman; Gerald Newham; Wm. J. O'Neill; H. T. Powell; Mrs. C. Powell; Louise Perry; J. H. Pelton; Mrs. Albert Rea, George St.; R. Rath; Jas. Robertson; David Robson; Elizabeth Sim; Mae Spears, 2; J. J. Seitz; Lillian Watkins; Miss W. Wilson; Jas. A. Wyler; A. Wood, 477½ Bolivar; Mrs. Young, Charlbond Apts.

Bobcaygeon's Reeve Is Victoria's Warden.

LINDSAY, Jan. 23.—At the opening of the January session of the County Council for Victoria yesterday, Reeve W. C. Moore, of Bobcaygeon, was elected Warden on the first ballot. Warden Moore has filled many important offices in the county and has been a member of the municipal council of Bobcaygeon for six years.

MOTHER!

Child's Best Laxative is "California Fig Syrup"

Hurry, Mother! A teaspoonful of "California Fig Syrup" now will thoroughly clean the little bowels and in a few hours you have a well, playful child again. Even if cross, feverish, bilious, constipated or full of cold, children love its pleasant taste.

Tell your druggist you want only the genuine "California Fig Syrup" which has directions for babies and children of all ages printed on bottle. Mother, you must say "California." Refuse any imitation.

Before It Happens

The time to put on chains is before you start to skid. And the time to put your insurance in the hands of men who know insurance is before you suffer loss.

This Hartford Agency will measure your risks and apply proper insurance protection—now. A phone call today may save your loss tomorrow.

We write policies right

HILL WEDDELL & HILLS

124 Hunter St. Phone 14
Peterborough, Ont.

"Dollar Day"

Men's Boot Rubbers, first grade "Maltese Cross," to fit round or medium toe boots. Dollar Day. **$1.25**

Boys', to fit round toe boots. Dollar Day..... **$1.00**

Youths', same style. Sizes 11, 12 and 13..... **85c**

Men's Dark Tan Rubbers. Dollar Day..... **$1.50**

Women's Over-Rubbers, to fit Cuban or low heels. Dollar Day price, pair..... **$1.00**

Women's All-Wool Hose, all first grade. Our regular $1.25 and $1.50 lines. Dollar Day..... **$1.00**

Women's Kozy Felt Slippers, soft padded insoles and padded heels. Dollar Day..... **$1.00**

Women's Felt Juliets, fur trim, leather soles and heels. Dollar Day price..... **$1.35**

Women's Black Felt Laced House Boot, fur trim, leather sole and heels. Dollar Day..... **$1.75**

Buckskin Moccasins, men's. Dollar Day..... **$1.70**

Buckskin Moccasins. Sizes 3, 4, 5 and 6..... **$1.45**

Buckskin Moccasins. Sizes 11, 12, 13, 1 and 2..... **$1.25**

Buckskin Moccasins. Sizes 6, 7, 8, 9 and 10..... **75c**

Women's High 4-Buckle and 2-Buckle and 2-Strap Best Grade Cashmerette Goloshes, medium high, low and medium heels. Dollar Day only..... **$3.90**

Children's sizes, up to misses' size 2. Dollar Day, **$2.50**

Men's First Quality Felt Spats, in grey or beaver. Special for Dollar Day..... **$1.00**

Men's Black Grain Hockey Boot, tan trim, outside strap support and ankle pad. Dollar Day..... **$3.45**

Boys' sizes, 1 to 5. Dollar Day..... **$3.00**

Men's Felt Boots, leather covered vamp, leather soles and heels. Dollar Day..... **$2.45**

Women's, same style. Dollar Day..... **$2.25**

Boys' Black and Brown Elk Laced Boots, made with "Bull Dog" all-leather soles and rubber heels. Sizes 1 to 5. Dollar Day..... **$3.50**

Same style, sizes 11, 12 and 13, for..... **$3.00**

Boys' Tan or Black Boots, made from heavy full grain stock (as Scout Boot), solid soles and heels, 1 to 5. Dollar Day..... **$3.00**

Boys' Black Grain Leather Boot. Sizes 1 to 5. Dollar Day, **$2.50**

Youths' sizes, 11, 12 and 13. Dollar Day..... **$2.00**

Women's High Boots, with high shaped heels. Sizes 2½, 3 and 3½ only. Dollar Day..... **$1.00**

Rubbers to fit. Dollar Day Sale price..... **75c**

SPECIAL—Men's Black or Tan Gun Metal Calf Boots, Goodyear welt, sewn soles and rubber heels. A special $6.00 quality. All sizes 6 to 10. Dollar Day, **$4.85**

NOTE: The above prices are for Dollar Day Special Sale only.

Smith Shoe Store

BANG! go prices DOLLAR DAY

Ladies' Ready-to-Wear Department

Dollar Day at Barrie's

WE believe it will be to your advantage to shop here, and have grouped some remarkable values for your selection. Former Pricings have been absolutely disregarded.

Carefully Note the Economy Specials on this Page:

COATS

GROUP I.

2 only at - $1.00
3 only at - $2.00
6 only at - $5.00

Made in Cheviot, Velour and Tweed mixture.

GROUP II.

At $10.00

Seven only in this wonderful Coat bargain. Made in velour and heavy tweed mixtures. Lined throughout. Colors of black, brown, sapphire and heather in brown tones. Dollar Day price *$10.00*

GROUP III.

At $12.50

In this group are velours and duvetynes. Some are fur trimmed. All are desirable in style. Well made, lined throughout and interlined. Colors are brown, sand, navy, grey and black. Dollar Day price, *$12.50*

CLOTH SKIRTS At $3.00

Made in fine serge. Plain and accordion pleated. Colors are navy and black. Dollar Day price *$3.00*

COTTON FROCKS At $2.00

Desirable little Frocks. Made in chintz, daintily patterned, and calico, chintz trimmed. Dollar Day price *$2.00*

BLOUSES At $1.00

A table of Cotton Blouses, worth as high as $4.00. Slightly soiled with handling. Good styles—tailored and fancy. Dollar Day price *$1.00*

WHITEWEAR SPECIAL At 50c

Composed of Corset Covers and Drawers. Made to sell at $1.00 to $1.50. A snap .....

GOWNS

Regular price, $2.00. Dollar Day price, *$1.00*

SUITS

4 only at - $5.00
2 only at - $7.00
3 only at - $10.00
2 only at - $12.00
5 only at - $15.00

Materials are serge, cheviot, tweed, velour and tricotine. All are silk lined and a few are fur trimmed. Sizes 16 to 40. Dollar Day prices.

SILK DRESS SPECIALS

7 only at - $5.00
3 only at - $7.00
5 only at - $10.00
2 only at - $12.00
9 only at - $15.00

Materials are taffeta, satin, crepe de chine, Canton crepe, Alltyme crepe, georgette and velvet. Dollar Day prices.

CLOTH DRESS SPECIAL At $10.00

Made in tricotine and fine serge. A limited number at this Dollar Day price, *$10.00*

All Merchandise in the Department DISCOUNTED for DOLLAR DAY SELLING

Barrie's LIMITED

Phone 340

The years best book by America's best woman writer

"BLACK OXEN"

by GERTRUDE ATHERTON

Published by arrangement with Associated First National Pictures, Inc. Watch for the screen version produced by Frank Lloyd with Corinne Griffith as Countess Zattiany.

(Copyright, 1923, by Gertrude Atherton.)

(Continued from Yesterday.)

XLI (Continued)

Gora regarded her with frank admiration, wholly unassumed. "Oh, you couldn't lose Clavey if you tried. He is mad about you. We can all see that, and I knew it before he did himself. It's only—really—that I'm afraid you'll be bored to death with so much shop if you don't set up one for yourself."

"Oh, I never intend to be bored again as long as I live." Mary Zattiany was a very shrewd woman and she determined on a bold stroke. Her suspicion lingered but had lost its edge. Gora Dwight was deep and subtle but there was no doubt that she was honorable. "I shall tell you something," she said, "but you must give me your word that you will not betray me—not even to Lee."

Miss Dwight's mind, not her body, gave a slight stir of uneasiness. But she answered warmly: "Of course I promise."

"Very well, then. It is this. I shall never return to America. I sail in a fortnight. Lee follows soon after, and we shall be married in Austria."

"But—but—his play!" Miss Dwight was too startled to act. "He must be here for rehearsals. Some one has said that plays are not written, they're rewritten, and it's pretty close to the truth."

"I shall consent to his returning in time for rehearsals. Prolonged honeymoons are indiscreet. It is better to divide them into a series I fancy the series might hold out indefinitely if adroitly spaced. Moreover, being a modern myself, I like new methods. And he will be too busy to miss me. I shall be equally busy in Vienna."

"But will he consent? Lee? He's not used to having his plans made for him. He's about the most dominating male I know."

"I feel sure he will when the time comes. It is woman's peculiar gift, you know, to convince the dominating male that he wants what she wants."

Gora laughed. But she also could turn mental somersaults. "I think it a splendid arrangement. Then we should not lose Lee altogether, for we really are devoted to him. He is an adorable creature for all his absurdities. But I can't endure the thought of losing you."

"You must pay me a long visit in Vienna. Many visits. I can assure you that you will find material there, under my guidance, for a really great novel."

Gora's eyes sparkled. She was all artist at once. "I should like that! How kind of you. And what a setting!"

"Yes. Austria is the most interesting country in Europe, and the most beautiful to look at—and describe."

"It will be heavenly." Gora made up her mind at once that would waste no more ingenuity to stop this marriage. Its modernity appealed to her, and she foresaw new impulses to creation. "The American Scene," conceivably, might grow monotonous with time; and with these daily recruits bent upon describing its minutiae with the relentless efficiency of the camera. And with all her soul she loved beauty. With the possible exception of Bavaria she knew Austria to be the darling of nature.

Once more she chose to believe this woman would manage Clavering to his own good, and to the satisfaction of his friends, who, as she well knew, were alarmed and alert. They were too polite to show it, but much of their enthusiasm for Madame Zattiany had dimmed with the knowledge that she was a scientific phenomenon. Fundamentally the brilliant creative mind is quite as conservative as the worldly, or the inarticulate millions between, for they have common ancestors and common traditions. They feared not only to lose him, moreover, but had begun to ask one another if his career would not be wrecked.

Miss Dwight concluded that such an uncommon and romantic marriage [illegible] a spur to Clavering's genius, which might weaken in a conventional marital drama set in the city of New York.

She rose and for the first time kissed Madame Zattiany. "It will be too perfect!" she said. "Let me visit you in summer when he is rehearsing. He can arrange to have his first-nights in September, and then write his next play in Austria, filling his time while you are absorbed in politics. Heavens, what a theme! Some day I'll use it. Perfectly disguised, of course."

"And I'll give you points," said Mary, laughing. She returned the other's embrace; but when she was alone she sighed and sank back in her chair, without picking up her book. Miss Gora Dwight had given her something to think of! The last thing she wanted was a serial honeymoon. She wanted this man's companionship and his help. But she had slowly been forced to the conclusion that Clavering's was a mind whose enthusiasms could only be inspired by some form of creative art; politics would never appeal to it. In her comparative ignorance of the denaturalized brain, she had believed that a brilliant gifted mind could concentrate itself upon any object with equal fertility and power, but she had seen too much of the Sophisticates of late, and studied Clavering in too many of his moods to cherish the illusion any longer. Playwrighting seemed to her a contemptible pastime compared with the hideous facts of Life as exemplified in Europe, and she had restrained herself from an angry outburst more than once. But she was too philosophical, possibly too fatalistic, not to have dismissed this attitude eventually. Clavering could not be changed, but neither could she. There would be the usual compromises. After all, of what was life made up but of compromise? But the early glow of the wondrous dream had faded. The mistress was evidently the role nature had cast her to play. The vision of home, the complete matehood, had gone the way of all dreams.

XLII

She was not sorry to forego the doubtful luxury of meditation on the sadness of life. When Miss Trevor's card was brought to her she told the servant to show her up and bring tea immediately. She was not interested in Agnes Trevor, a younger sister of Polly Vane, but at all events she would talk about her settlement work and give a comfortably commonplace atmosphere to the room in which tragic clouds were rising. As it had happened, Mary, during these past weeks, had seen little of New York women between the relics of her old set and their lively Society-loving daughters. The women between forty and fifty, whether devoted to fashion, politics, husbands, children, or good works, had so far escaped her, and Agnes Trevor, who lived with Mrs. Vane, was practically the only representative of the intermediate age with whom she had exchanged a dozen words. But the admirable spinster had taken up the cause of the Vienna children with enthusiasm and raised a good deal of money, besides contributing liberally herself. She was forty-two, and, although she was said to have been a beautiful girl, was now merely patrician in appearance, very tall and thin and spinsterish, with a clean but faded complexion, and hair-colored hair beginning to turn gray. She had left Society in her early twenties and devoted herself to moralizing the East Side.

She came in with a light step and an air of subdued bright energy, very smartly but plainly dressed in dark blue tweed, with a large black hat in which a wing had been accurately placed by the best milliner in New York. Her clothes were so well-worn, and her grooming was so meticulous, her accent so clean and crisp, her manner so devoid of patronage, yet subtly remote, her controlled heart so kind that she perennially fascinated the buxom, rather sloppy, preternaturally acute, and wholly unaristocratic young ladies of the East Side.

Mary, who had a dangerous habit of characterizing people in her Day Book, had written when she met Agnes Trevor: "She radiates intelligence, good will, cheeriness, innate superiority and uncompromising virginity."

"Dear Mary!" she exclaimed in her crisp bright tones as she kissed her amiable hostess. "How delightful to find you alone. I was afraid you would be surrounded as usual."

"Oh, my novelty is wearing off," said Mary drily. "But I will tell them to admit no one else today. I find I enjoy one person at a time. One gets rather tired in New York of the unfinished sentence."

"Oh, do." Mary's quick eye took note of a certain repressed excitement in the fine eyes of her guest, who had taken an upright chair. Lounging did not accord with that spare ascetic figure. "And you are quite right. It is seldom one has anything like real conversation. One has to go for that to those of our older women who have given up Society to cultivate the intellects God gave them."

"Are there any?" murmured Mary.

"Oh, my dear, yes. But, of course, you've had no time to meet them in your mad whirl. Now that things have slowed down a bit you must meet them."

"I'm afraid it's too late. I sail in a fortnight."

"Oh!" Miss Trevor's voice shook oddly, and the slow color crept up her cheeks. But at that moment the tea was brought.

"Will you pour it out?" asked Mary. "I'm feeling rather lazy."

"Of course." Miss Trevor was brightly acquiescent. She seated herself before the table. The man retired with instructions that Madame was not at home to other callers.

(To Be Continued)

EMBROIDERY CONTINUES.

Spring frocks in silks and crepes show much embroidered banding about the hem and necklines.

SISTER MARY'S KITCHEN

By SISTER MARY

CHOCOLATE CAKE

Who can resist a home-made chocolate cake? Served alone or with ice cream or canned fruit it adds the finishing touch to almost any sort of a home dinner.

A dark cake keeps moist longer than a white one and is good to the last crumb. If half butter and half lard are used the cake will be fluffier and more moist than if all butter is used.

This recipe calls for the yolks of the eggs only. Whe whites are used for the frosting. The cake can be baked in a dripping pan, covered with boiled icing and spread with melted chocolate. The chocolate forms a hard crust over the icing which tends to keep it soft.

Chocolate Cake

Two squares bitter chocolate, 1 cup milk, ½ cup butter, 1 cup sugar, 2 cups flour, 1 teaspoon soda, 1 teaspoon vanilla, few grains salt, yolks of 2 eggs.

Melt chocolate over hot water. Add one-half cup milk and cook until a smooth paste is formed. Cream butter (or butter and lard mixed) and beat in sugar. Add cooked mixture. Beat egg yolks with remaining half cup of milk and add alternately with flour. Mix well and add soda dissolved in a little hot water. Add vanilla and salt and beat well. Bake in two layers or in a dripping pan.

Fudge Cake

Two cups light brown sugar, 23-cup butter and lard mixed and melted, 1-3 cake melted chocolate, 2 eggs, ½ cup boiling water, 1 teaspoon vanilla, few grains salt, 1 teaspoon soda.

Cream shortening and sugar. Melt chocolate over hot water and add to mixture. Add eggs (unbeaten) and beat well. Stir in sour milk. Add flour sifted after measuring. Beat until smooth. Add boiling water and beat smooth. Add vanilla, salt and soda dissolved in a little cold water. Pour into two squares pans and bake half an hour in a moderate oven. Put together with fudge.

One-fourth cake, two squares of chocolate can be used.

Fudge

Two cups granulated sugar, 1 cup milk, 2 or 3 squares of bitter chocolate, 1 tablespoon butter, 1 teaspoon vanilla.

Put sugar and milk in a smooth sauce pan. Put over the fire and do not stir until mixture begins to boil. Add chocolate and stir constantly until the soft ball stage is reached. Add butter and cook one minute longer. Remove from the fire and let cool. When cool add vanilla and stir until creamy. Spread on cake.

Sour Cream Chocolate Cake

Two cups brown sugar, ½ cup butter, 3 eggs, 1 cup sour cream, 2 cups flour, 1 teaspoon vanilla, 1 teaspoon soda, 1 teaspoon baking powder, ½ cup grated chocolate.

Cream butter and sugar. Add yolks of eggs well beaten. Melt chocolate and add to mixture. Mix baking powder and soda with flour and sift. Add to first mixture alternately with sour cream. Add vanilla and fold in white of eggs beaten until stiff and dry. Bake in two layers.

This icing is a bit different, but s good.

Icing

One-half cup sweet table cream, 2 squares chocolate (melted), yolk 1 egg, 1 teaspoon butter, powdered sugar to make stiff, ½ teaspoon vanilla.

Scald cream over hot water. Add melted chocolate, yolk of egg and butter. Beat well and beat in enough sugar to make stiff enough to spread.

EVOLUTION OF MUSICAL CULTURE

All music that affords a true medium of expression is good music. Even as the evolution of mankind is represented by groups of people at different stages of development, yet all progressing, all grades of music that form the true expression of any set of people, have their place in the evolution of musical culture, from the lowliest ragtime to the most elevated chamber music.

As in the greater evolution, some people more fortunately disposed than others, move more quickly through the lower grades, and are apt to be impatient with and intolerant of the more slowly moving individuals. Here, as in all else, the trouble arises from those in advance who, through lack of sympathetic understanding, question the sincerity of the others. This results recrimination and rebellion by the more advanced, and an aping by those behind—the worst of all things, since it stops progress and begets the only bad music, that which is insincere.

The acute pain *of* RHEUMATISM

will be relieved by this treatment. Apply Sloan's gently without rubbing. A tingling glow—comforting warmth, spreading through all the aching tissues! The pain eases off—then stops. Get a bottle from your druggist today—35 cents.

Sloan's Liniment—*kills pain!*

MUSIC IN FACTORIES

The question of the effect of music upon the output of workers came into one of the discussions of the British Association at Liverpool recently. A paper was read giving the results of investigations scientifically made as to variations in the average daily output of a factory, and in the course of subsequent remarks, one of the speakers mentioned the widely held opinion that music is a stimulus to workers which has pronounced effect upon their working capacity. He supported the theory, making the point that if the sound of a trumpet inspires the soldiers going into battle, there is no reason why a worker in a factory should not perform a patricular task better by reason of the presence of music.

ECZEMA SUFFERERS

READ THIS CAREFULLY:

Why suffer all the tortures of Eczema when for a small sum you can obtain a guaranteed Remedy?

I have a newly discovered treatment that will give immediate relief after the first application. This Remedy has never failed to do all that is claimed for it and has healed cases of fifteen years' standing.

Drop a card or leave your address to Box 330, Evening Examiner, and you will be visited and the Remedy described to you. This Remedy is sold on a No Cure No Pay basis and will only be in Peterborough for thirty days, as other places are demanding a visit.

t.w.t.-3d-21-330. **ARDMORE LABORATORIES**

Dollar Day

is the day to join the Greene Piano Club—

You pay only $6.00 and piano is delivered.
You pay only $2.00 a week with no interest.
You get all the Club special advantages.
You save $113 on the price of the piano.
You receive Dollar Day Estimating Blanks, and
You may win the $50 prize to make further payments with.

The Club Piano

Only 20 of These and Half Gone Already

The Greene Piano Club

The Parents' Opportunity to Commence Their Childrens' Musical Education NOW.

The many advantages and savings offered through this extraordinary piano selling event make it possible for parents to have their children's musical education begin now, on a good reliable instrument.

There is no need to miss the "golden age" period through waiting for a more opportune time.

The Club Member Saves $113

$113.00 will pay for a child's music lessons for nearly three years at 75c a lesson. The child's music study can begin now, and on a good piano having a good action and good tone, the proper foundation for the child's musical ear.

The Instruments

The instruments are of a most reliable, trustworthy character—**The Ennis** (Colonial style), in which the real value is put on the **inside** rather than in fancy cases, although the cases are of genuine oak, walnut or mahogany. We have known the instrument for years. We know them to be as reliable a piano as was ever put in a home. They are made by good, Canadian workmen, in one of the best factories in the world.

The Deal

We invite you to call, though you may be under the impression that there are some "strings" attached to the value and the advantages offered, to give us the opportunity to prove to you that all the features are exactly what they are represented to be in every particular without a single thing hidden or unexplained.

The Value of Every Club Piano is $450

The Club Price is

$337

$6.00 Cash and $2.00 Weekly

Are the Club Terms

NO INTEREST

Exclusive Club Advantages of THE GREENE PIANO CLUB

CASH SAVING—Every member selecting a Piano saves $113.00 cash and pays no interest.

CLUB PAYMENTS—The special Club price is payable on reduced weekly terms of $2.00.

NO INTEREST—Club members pay no interest on Club Pianos. The Club price includes everything. There are no extras of any kind. This is a great saving also.

PROTECTIVE INSURANCE—If a Club member dies with all payments made as due, the heirs receive instruments without further charge.

RELIEF INSURANCE—If a member is taken sick, or becomes unemployed, the privilege of making half payments is granted for as long a period as he has previously paid in full.

REBATE FEATURE—A Club member can lessen the special Club price still more by paying faster than the Club terms call for.

EXCHANGE PRIVILEGE—Club members have the privilege of exchanging their Piano anytime within one year, without loss, for any other new Piano or Player-Piano of equal or greater value.

GUARANTEED—Every Club Piano is guaranteed for five years in writing.

FREE—Stool with Piano and city delivery FREE, if on ground floor.

The Showrooms are Open Evenings While the Memberships Last

The J. M. Greene Music Co., Ltd.

Home of Good Music — Charlotte Street

$ $ $ $ $ $ $ $ $ $ $ $ $

The Examiner's CONTEST

ON MERCHANTS OF

PETERBOROUGH

Semi-Annual

$ Dollar Day

THURSDAY January 24th

Preparations for the Biggest Dollar Day Ever Held in Peterborough.

The Examiner's Contest for Special Prizes Adding Interest to This Great Day of Shopping in Peterborough

The Merchants' Treasury Box will distribute $175.00 in Cash Prizes, and THE EXAMINER, as usual, will offer independently $35.00 in Cash Prizes, to be distributed as follows to the persons making "the nearest estimate of the corn in the quart sealer" in the window of the Peterborough Bookstore, next door south of THE EXAMINER.

First Nearest Estimate		$10.00
Second	" "	5.00
Third	" "	4.00
Fourth	" "	3.00
Fifth	" "	2.00
Sixth	" "	1.00
		$25.00
Our Special Prize of		10.00
		$35.00

HOW TO ESTIMATE

For every dollar paid into THE EXAMINER on DOLLAR DAY, THURSDAY, JANUARY 24TH, for an account for Printing or Advertising, a Subscription of THE DAILY EXAMINER at $6.00 delivered or $4.80 by mail per year, or THE WEEKLY EXAMINER at $1.50 per year, we will give Estimating Blanks for our own contest of $35.00 and for the Merchants' Treasury Box of $175.00, and we are also offering a Special Prize of $10.00 extra if the person winning the Merchants' Treasury Box First Price of $25.00 secured the Estimating Blank through THE EXAMINER Office.

It is possible then for a First Prize winner who has secured EXAMINER Estimating Blanks to earn:

Merchants' Treasury Box Prize of		$50.00
Our Own First Prize of		10.00
And Special Prize of		10.00
A Total of		$70.00

COME ALONG AND PARTICIPATE IN THE BIG VALUES THAT WILL BE OFFERED ON DOLLAR DAY, THURSDAY, JANUARY 24TH

$ $ $ $ $ $ $ $ $ $ $ $ $

See Our Other Advts. on Pages 16 and 17

The CRESSMAN Company Limited

Store Opens at 8.30 a.m., Closes 6 p.m.

DOLLAR day sale

Women's and Misses' Fine Ribbed Shot Cashmere Hose at $3/4 Pair

These are from England, imported to retail at $1.50 a pair. There is only one fault to be found—many are a trifle narrow at the tops—and consequently we received an enormous reduction on their regular price by clearing the entire lot, which was about half their regular cost. We have here a wonderful offering. Do not fail to take advantage.

STREET FLOOR.

HOSIERY, UNDERWEAR, CORSETS, ON WHICR HAVE BEEN PLACED LOW PRICES

Women's $1.25 Self-Striped Pure Thread Silk Stockings 2 Pairs for $1

To some this price may seem almost impossible. Under ordinary circumstances it would be. The makers were sold down to colors of brown and navy. We obtained them at one-third the former price. The benefit of this special purchase is yours on Dollar Day. Don't fail to get supplied.

STREET FLOOR AND BARGAIN ANNEX.

Largest Reductions in Years on Rugs, Draperies and Floor Coverings

36-INCH

English Curtain Nets, 4 Yards $1

'Twould be as nice as one could wish for any room of the house. White, ivory or ecru obtainable on Thursday at 4 yards for $1.00. Fine double thread quality.

36 in. Scotch Madras 3 Yards $1

When spring comes along and two or three of the rooms need new curtains you'll be wishing you had purchased a few lengths of the lovely Madras in natural color while it was so inexpensive. Some have pretty bordered edges.

36-INCH

American Chintz 2 Yards $1

Our regular stock of 60c and 65c Chintz. Lovely patterns in a host of hues and color combinations. Special Dollar Day, 2 yards for $1.00.

50-inch Colored Madras, $1 Yard

It makes the prettiest overdrapes. Not only that, but the price on Dollar Day makes another reason why you should choose it. Excellent quality, 50 inches wide.

Reg. 60c Floor Oilcloth, 2 Square Yards $1

In any width, that is regular 60c stock. At the lowest price possible, 2 square yards for $1.

Reversible Wool Rugs, $3 Each

Suitable for any room in the house. Size 24 by 48 inches. A Rug that is worth a great deal more than the price quoted for Dollar Day.

Hand-Made Oil Opaque Window Shades $1

A real Shade, mounted on good rollers. Complete with pull cord and obtainable in white, cream or green. Dollar Day, $1.

Baloeil Sanitary Rugs at Dollar Day Prices

Just what is needed for the kitchen, dining-room or bedroom. Dollar Day prices are:

9 feet by 12 feet size, $14.00.
9 feet by 10 feet 6 inches size, $12.00.
9 feet by 9 feet size, $10.00.
7 feet by 9 feet size, $9.00.
6 feet by 9 feet size, $7.00.
4 feet 6 inches by 9 feet size, $5.00.

One Pair "Warner's" Rust-proof Corsets and One Pair Women's Hose $1 1/4

The Corsets are of a splendid weight Coutil, and are perfectly fashioned in every way to give long wear and comfort, keeping up the "Warner" standard of quality.

The Hose are guaranteed fast dye and perfectly shaped without seams.

STREET FLOOR.

A Dollar Day Sale of Nemo Corsets $3 1/2

On Thursday we will clear these Nemo Low Top Corsets at $3.50 pair. They have good heavy boning, graduating clasps and four hose supporters. A good range of sizes, 24 to 30. Decidedly the lowest price at which this Corset has ever been sold.

Women's Winter-weight Underwear, $1 Garment

SELLING REGULARLY AT $1.25 TO $1.50

An unreserved choice of our entire $1.25 to $1.50 stock of Women's Vests, Bloomers and Drawers. Practically all are Harvey or Watson made, and there are several styles in Vests. The Drawers are in ankle or knee length.

WOMEN'S FORMER $2.25 VALUE

Novelty Silk Hose at $3/4

Truly, a remarkable value. These excellent quality Novelty Silk Hose. The same lovely quality Pure Thread Novelty Silk Hosiery we have sold all season at $2.25 pair. Our buyers made a ridiculous offer for the entire stock. It was accepted, and on Dollar Day you may buy three pairs for the price of one. Every pair perfect. Positively no substandards or seconds.

8.30 A.M. TO 10.30 A.M.—TWO HOURS ONLY

New Shipment Women's Silk and Wool Hose at $3/4

SUBSTANDARDS

First buyers will have a choice of English Ribbed and All-Wool Sport Hose in black and brown, Silk and Wool Hose (substandards) in six colors and Wool Cashmere Hose in popular fawn color. The assortment is wonderfully complete. Not a pair in the entire lot that is not an exceptional value. No telephone orders. After 10.30, 2 pairs $1.75.

STREET FLOOR—FIRST CIRCLE.

And Now a New Group of Oxford Straps and Pumps $5

Last but not least is this great 500 lot of Women's Patent Oxfords with low heels and Black Satin Strap Slippers with Spanish and French Louis heels. Dollar Day only at $5.00. 90 pairs in all.

Every Piece of Furniture in the Department Reduced For One-Day Selling

Fumed Oak Chair and Rocker, $20

Here is one of the many furniture values that deserves particular mention. These Chairs are upholstered with heavy neatly patterned tapestry. Chair and Rocker to match, of fumed oak. The pair for $20.00.

Bed Outfit Complete $20

A White Enamel Bed with brass rail and knobs and Mattress of pure white blown felt, with roll edge, neatly covered with fancy art ticking. Outfit has the famous Spring and iron frame that is guaranteed not to sag.

Fumed Oak Library Table $15

For only $15 a useful as well as decorative piece of furniture, which has side book shelves and drawer. Priced very low at $15 on Dollar Day only.

Parlor Floor Lamps $15

No home is complete without a Floor Lamp. A lovely Lamp with old rose shade, four-inch chenille fringe and double lights commands the ridiculous price of $15 on Thursday. Graceful turned stand of walnut.

50 PAIRS

Women's Oxfords and Strap Shoes $2

50 pairs of Women's Oxfords and Strap Shoes and a number of Pumps go to make up this group assortment. Satins and Patents and Brown Calf Shoes are all so utterly inexpensive you will hardly believe it possible.

All our remaining lines Women's Gaiters. Regular up to $4.00, at $2.

Brown Calf, Black Kid and Calf Oxfords and Patent Strap Slippers at $3

Cuban or military heels, whichever you prefer. Goodyear welt soles are another feature that will go a long way to making this a popular line on Dollar Day. 100 pairs in the lot. Regular prices from $7.00 to $9.00 pair.

Group of Women's Slippers, Oxfords and Shoes $4

A lot made up of Brown Calf and Brown Kid Strap Slippers, Black Kid Oxfords and Patent Straps with grey buck trimming; also a line of Black Kid Turn Sole Pumps and Black and Brown Goodyear Welt Boots with Cuban heels. All at $4.00 pair.

Worth While Savings on Toilet Goods

NOTE PARTICULARLY THIS SELECTION AT

4 for $3/4

Johnston's Baby Talcum.
Barclay's Emulsified Shampoo.
Violette Face Powder.
35c Tooth Brushes.
Kora Konia Antiseptic Powder.
Mennen's Shaving Cream.
All 25c Talcum Powders.
Cutex Manicure Preparations.
Frostilla Licquid Cream.

Also a Large List of Specials at 2 for $3/4

75c jars Mary Garden Cream.
50c Tooth Brushes.
Pond's Vanishing Cream.
45c Mentholatum.
65c and 75c French Ivory Dressing Combs.
75c boxes French Face Powder.

STREET FLOOR, ARCADE ENTRANCE.

Mid-Day Lunch for Dollar Day $1/2

IN THE TEA ROOM
Third Floor.
11.30 a.m. to 2 p.m.

Soups
Cream of Tomato Celery

Cold Meat
Ham Clover Leaf Salmon

Hot Meat
Roast Beef Brown Gravy

Vegetable
Mashed Potatoes
Stewed Tomatoes

Dessert
Steamed Apple Pudding Lemon Sauce Ice-cream

Bread and Butter
Pot of Tea or Coffee

Now Comes the Men's Store with a Big Dollar Day List

Silk Neckwear

VALUED AT $1.50 AND $2.00
DOLLAR DAY AT

$1

REGULAR $1 NECKWEAR AT

$3/4

Silk Mercerized Handkerchiefs

WITH COLORED BORDERS
REGULAR 25c VALUE
DOLLAR DAY AT

3 for $1/2

Girls' and Boys' Tan Cape Fleece-Lined Gloves $1

Regular $1.75 value. Sizes 5 and 6 only. Dollar Day, $1.00.

Natural Shade All-wool Two-Piece Underwear $1 1/2 Garment

Mercury knit garments. Drawers in sizes 32 to 42 and Shirts in sizes 34 to 44. Regular $2.35 value. Dollar Day, $1.50 garment.

Regular $4.50 Combinations, same quality as above, $3.

Men's Overcoats

Lot No. 1 at $35

All our best Coats, which sold for $50 and $55, to clear at $35.

Lot No. 2 at $28

Overcoats that sold at $40 and $45. Excellent tailoring and materials.

Lot No. 3 at $21

Regular values are $30 and $35. Dollar Day at $21.

Men's Fancy Suits

Men! when you can get such reliable makers' Suits as Wm. H. Leishman, Society Brand, etc., at these low prices, do not hesitate. Clothing will not be lower priced.

$25 Suits for $16 $40 Suits for $27
$30 Suits for $21 $45 Suits for $32
$35 Suits for $24 $50 Suits for $36
$55 Suits for $40

Silk Knit Neckwear

$1.00 VALUE DOLLAR DAY

2 for $1

All-wool Black Cashmere Hose

DOUBLE SOLE AND TRIPLE HEEL AND TOE
75c VALUE DOLLAR DAY

2 Pairs for $1

Children's All Wool Ribbed Sweaters $1.35

All are of English manufacture and in lovat shade. Sizes 20, 22 and 24 only.

BARGAIN ANNEX AND MEN'S SHOP.

$3 and $3.50 Shirts $2 Each, 3 for $5.65

All sizes and sleeve lengths. High-grade materials—many of Woven Madras, Scotch Zephyr, English Chambray and fine Percales. Likeable fancy striped patterns. Dollar Day, $2.00, or 3 for $5.65.

Men's Lisle Web Suspenders

Kid Trimmed and Elastic Ends
75c Value Dollar Day

2 for $3/4

Men's Fancy Percale Negligee Shirts, reg. $2.50

2 for $3

Full size Shirts, well tailored and guaranteed fast colors. Double wear cuffs on all sizes, 14 to 16½. A great Shirt value for one day's selling.

Men's Silk and Cashmere Hose "Substandards" Dollar Day at 2 Pairs for $1

A large shipment of fine Silk and Wool Hose. Many are in drop-stitch style and an excellent range of colors. Imperfections are slight. Sizes 9½, 10, 10½ and 11 to choose from. Regular $1.00 value.

MADE-IN-ENGLAND

All Wool Seamless Cashmere Hose 2 Pairs $1 1/2

Spliced heels and toes, with practically double the wear of these. Black, brown, mole and tan shades, with fancy clox. Sizes 10, 10½ and 11. Regular $1.25 and $1.50. Thursday, 2 pairs $1.50.

65 PAIRS

Women's Shoes

OXFORD, STRAP, AND PUMP STYLES

$1

Only 65 Pairs to sell at $1.00 a pair, including high and low heel and Cuban heel styles. Many good sizes and widths in the lot. They are Patent, with Grey or Saxl Suede trimmings. One-strap Shoes included.

Dollar Day Opportunities at the Stationery, Notion and Soap Circle

10c packages of Linen-Finish Envelopes, 4 for $3/4.
15c Linen-Finish Empress Writing Tablets, 3 for $3/4.
25c Boxes Linen-Finish Stationery, 3 for $3/4.
5c papers Cressman's Special Pins, 7 for $3/4.
10c papers Royal Brass Pins, 4 for $3/4.
Princess Pat 10c Hair Nets, 4 for $3/4.
5c balls and skeins Mending Wool, 7 for $3/4.
Perfumed Toilet Soaps, 7 for $3/4.
Standard Laundry Soaps 8 for $3/4.
Diamond Cleanser, 3 for $3/4.
Palm Beach and Seward's Special Toilet Soaps, 4 for $3/4.
Infants' Delight Toilet Soap, 4 for $3/4.

STREET FLOOR, FIFTH CIRCLE.

London Special Soap, 9 Bars $1/2

LARGE THIRTEEN-OUNCE BARS

London Special Pure Tallow Laundry Soap. One that has been thoroughly tried and proven in every way perfectly satisfactory, and the price for Dollar Day is only five and a half cents a bar. Delivery with other goods, and no 'phone orders.

STREET FLOOR AND BARGAIN ANNEX.

KODAK SAFETY FILM

TURNBULL'S "Dollar Day"

Nainsook Gowns
Attractive style. All made up and stamped in neat easily worked design. Regular $1.50 value, for, each **$1.00**

Stamped Rompers
Chambray Rompers and Dresses, cut in practical style, easily worked designs. Sizes to 4 years. Regular 85c value.... 2 for **$1.00**

Stamped Goods, Odd Lines
Runners, Centres, Cushion Tops, Envelopes, Towels, Shopping Bags, etc. New styles and new stamped designs. Regular 75c to $1.25, at..... 2 for **$1.00**

Mocha Gloves
Men's Wool-Lined Mocha Gloves in grey or brown. Assorted sizes. Regular $1.98. Pair, **$1.50**

Knitting Cotton
Collingbourne's Knitting Cotton for crocheting bath towels, bedroom slippers, etc. Colors fast to washing, in black, navy, red and saxe only. Regular 15c ball..... 3 for **25c**

Chamo-Suede Gloves
Black and white only, Perrin-Kayser make, self or contrasting points. Sizes 6 and 6½ only. Regular $1.00 value..... 2 pair **$1.00**

Stamped Gowns
Fine quality nainsook. All made up or semi-made and stamped in attractive design. Regular $1.25, for, each..... **75c**

Stamped Step-Ins
Step-Ins, Bloomers and Envelopes of fine quality nainsook. Stamped designs, easy to work. Regular 65c to $1.00 values, at..... 3 for **$1.00**

Cape Gloves
Men's Wool-Lined Cape Gloves in tan or brown. Assorted sizes. Regular $2.75. Pair, **$2.00**

Pillow Cases
Just a limited quantity. Good quality cotton and stamped in attractive design. Regular 40c value..... 4 for **$1.00**

Tinsel Cord
A fine Metallic Tinsel Cord for embroidery work on dresses, etc. Silver and gold. Regular 2 for 15c. Dollar Day..... 2 for **5c**

Gauntlet Gloves
Brushed wool, deep ribb cuff in grey, sand or beaver, with contrasting stripes. All sizes. Regular 89c, for, pair..... **75c**

A HOSIERY SPECIAL

All-wool in plain black, plain or ribbed heather; also silk and wool in an excellent assortment of colors. Samples and imperfects. Regular $1.50 to $2.00 values, for, pair..... **75c**

Lisle Hose
Ladies' Lisle Hose, also Cotton. Seconds of regular 50c lines. Mostly black, with a few white and sand..... 5 pair **$1.00**

Golf Hose
A clearance of about two dozen odd lines of Children's Pure Wool Golf Hose. Broken sizes. Regular $1.00 to $1.35, for, pair..... **75c**

Children's Hats
Black Plush Hats, Tams and Sailor Boy Hats. A good variety of styles. Best quality plush. Remarkable value. Regular price, $3.00, for, each..... **50c**

Fleeced Bloomers
Ladies' Fleece-Lined Bloomers in camel shade, reinforced with double gusset, roomy sizes, elastic waist and knee. Regular 89c line, for..... 2 pair **$1.50**

Girls' Bloomers
Natural shade Bloomers with heavy fleece linings, elastic waist and knee, also gusset. Good range of sizes. Regular 75c value, for..... 2 pair **$1.00**

Children's Hose
Half-Wool 2/1 Rib Black Hose. Built for service. Sizes 6 to 7½. Regular 50c..... 2 pair **75c**
Sizes 8 to 10½. Regular 75c..... 2 pair **$1.00**

All-Wool Cashmere Hose
Ladies' Pure Wool Cashmere Hose in black only, spliced heel and toe, fashioned leg and widened top. Regular $1.50. Pair, **$1.00**

Women's Vests and Drawers
Winter Weight Vests and Drawers for ladies' wear. Vests have short sleeves or are sleeveless, round or V necks. Drawers in closed style and knee length. Regular $1.25 value..... 2 for **$1.50**

Flannelette Bloomers
Made from excellent quality flannelette with soft downy nap. Assorted colors. Double gusset. Regular $1.00 value, for..... **75c**

Black Tights
Small sizes for children. Elastic or band at waist, snug and warm for winter wear. Regular 85c, for..... 3 pair **$1.00**

LADIES' DRESS SKIRTS

Your choice of a rack of Ladies' Dress Skirts in the popular box-pleated style, from fine Botany wool materials and homespuns. Attractive stripes. Values to $8.50, for, each..... **$5.00**

Woollen Scarfs
Brush Wool Scarfs for girls' wear. Closely knit. Choice of mauve or green. Regular $1.23 value, for, each..... **50c**

Wrapperette
Excellent quality, attractive small floral patterns. Suitable for sacques, kimonas, children's dresses, etc. Regular value, 50c yard. Dollar Day..... 3 yards **$1.00**

Motor Rugs
Pure Wool Motor Rugs in plain colors, checks or stripes, bound edges. Size 54 x 72. Regular $3.95, for, each..... **$2.75**

White Wool Blankets
100 per cent. pure wool, soft nappy finish, whipped edges. Size 64 x 84. Blue or pink borders. 3½ lbs. weight. Regular $5.00 value, for, each..... **$3.50**

White Cotton
36-inch White Longcloth with a linen finish. Splendid for general use. A good 25c line. Dollar Day..... 5 yards **$1.00**

Wool Pullovers
Less than the cost of the wool, in blue only, round neck, string girdle and short sleeves. Regular $1.50 value..... 2 for **$1.75**

Damask Ends
Mill ends of Table Damask that can be put to many uses. All good quality Damask in ½ to ¾-yard lengths. Double width. Dollar Day price..... 3 for **50c**

Grey Cot Blankets
All-Wool Grey Blankets in large cot size. Finished with black stripe border. Size 36 x 54. Good value at $2.00 each.... 3 for **$2.00**

Comforters
Silkoline-Covered Comforters, good assortment of very attractive designs, filled with new white cotton. Size 60 x 72. Regular $3.50, for, each..... **$3.00**

White Flannelette
34-inch White Saxony Flannelette in an excellent quality for children's wear. Soft nappy finish. Regular 30c..... 4 yards **$1.00**

TAPESTRY RUGS

Seamless Tapestry Rugs in a nice neat all-over pattern. Sizes 2½ x 3 and 2¼ x 3. Regular value up to $22.50. Dollar Day, each..... **$16.00**

Also sizes 3 x 3, 3 x 3½ and 3 x 4. Regular up to $28.00. These Rugs are all seamless. Dollar Day, each..... **$20.00**

Bed
One only Walnut Bed with 2-inch continuous post, with one-inch fillers. Regular value, $16.50. Dollar Day..... **$13.00**

Curtain Ends
Sample Curtains. There may be two alike. The lengths run from 2 yards up. Just the thing for your short windows. Each..... **69c**

Velvet Rugs
Velvet Rugs in Green background, with floral pattern, good deep pile. Size 4ft. 6in. x 6ft. Regular value $26.50..... Dollar Day Special..... **$15.00**

Go-Carts
Two Go-Carts in Natural shade only. Regular value up to $15.00, for..... **$5.00**

One only Cream colour Go-Cart, slightly soiled. Regular value $32.50—for..... **$15.00**

Colored Marquisette and Madras
We have gathered together a Table full of our Coloured Marquisette and Madras, 36in. to 44in. wide. Regular value up to $1.35..... 4 Yards for..... **$1.00**

Wool Mattresses
Our famous Wool Mattress, guaranteed No. 1 filling, encased in a good strong art ticking. Regular value, $9.00. Can be had in all sizes. Dollar Day..... **$7.50**

Brusselette Rugs
These Rugs are Fawn background, with red and green pattern. Size 2 x 3, 3 x 3, and 3 x 3½. Regular up to $8.00..... Dollar Day, each..... **$6.00**

Cradle
One Grey Wicker Cradle. Regular value $7.50..... Dollar Day..... **$5.00**

Pillows
Good size Pillows, encased in a good strong Art Ticking filled with mixed feathers. Regular value $2.00 pair—for, per pair, **$1.59**

Window Shades
Window Shades in White, Cream, and Green, mounted on good roller. Complete with fittings..... Regular $1.35, for..... **$1.00**

Suits Less Than Half
5 only Ladies' Suits, up-to-the-minute in style, 2 brown velour, 2 navy tricotine and 1 whirlpool blue. Sizes 16, 18 and 20. Regular $42.50, for..... **$20.00**

Coats Greatly Underpriced
2 only handsome Marvella Coats, one black and one brown, in the popular straight silhouette, with side tie fastening, luxurious fur collars, lined throughout and interlined. Regular $58.50 and $79.50. Your choice for..... **$45.00**

Children's Coats
Made from camel's hair cloth, deep permanent pile, have turn-down collar, snug-fitting around neck, lined throughout. Sizes to 4 years. Regular $5.00 value. Dollar Day, each..... **$2.50**

Cloth Dresses
18 only Ladies' Dresses, made from fine quality Botany tricotine serge and Poiret twill, in attractive styles and trimmed with braid and buttons. Good range of sizes. Your choice at, each..... **$9.00**

Petticoats
From cotton foulard, with highly mercerized finish, pretty all-over design, flounced. Assorted sizes. Regular $3.00. Dollar Day..... **$1.50**

Flannel Dresses
Four only Dresses from pure wool flannel, in straight-line style. Assorted colors. Wonderful value at, each..... **$3.00**

Flannelette Gowns
A mill clearance of Flannelette Gowns, made from heavy quality white Saxony flannelette, cut in practical style, roomy sizes, daintily trimmed. Would be good buying at $1.50 each. Dollar Day..... **$1.00**

Flannelette Drawers
Play Rompers, made of grey army flannel, Dutch style, easily washed and very durable. Sizes up to 4 years. Regular $1.50 value, for..... **75c**

Children's Flannelette Underwear
A collection of odd pieces of high-grade Flannelette Underwear for children, consisting of Underskirts, Gowns, Slips, Barracoats, etc. Regular to $1.00 each, for..... **50c**

Odd Dresses at Half-Price and Less

One only Misses' Party Dress of pink georgette and taffeta combination. Very pleasing style. Size 18. Regular $21.50, for..... **$10.00**

1 only Misses' Party Dress in mauve satin, combined with radium lace. Size 18..... **$4.00**

One only Navy Taffeta Dress, very attractive style, daintily trimmed. Regular $15.00 value, for..... **$5.00**

One only Taffeta Dress in an excellent tan shade. A very smart style for young girl. To fit 15 or 16 years. To clear at..... **$10.00**

Velvet Dress
One only Ladies' Evening Gown of black silk velvet, gold metallic cloth and radium lace, 18 year size. Regular $45.00, for..... **$15.00**

Voile Blouses
Ladies' White Voile Blouses in attractive styles. Fine quality voile. Assorted sizes. Regular $1.25 value. Dollar Day, each..... **75c**

Silk Blouses
A collection of Silk Tricolette and Paisley Crepe Blouses in pleasing color combinations. Odd lines that are priced to $3.50. Clearing at, each..... **$2.00**

Dimity Blouses
One table of Blouses, odd lines, white dimity of real good quality, trimmed with colored piping, washable. Regular $2.50, for, each..... **$1.00**

Flannelette Underskirts
White Flannelette Underskirts, made from good quality white Saxony. Extra special at, each..... **98c**

Gingham Aprons
Work Aprons of good quality gingham, with band and finished with white bias tape..... 3 for **$1.00**

Muslin Aprons
White Muslin Aprons, with bib of embroidery, also shoulder straps. Roomy size. Regular $1.75 and $2.00, for..... **$1.00**

All Our Best Hats
Your choice of 20 Trimmed Hats, comprising the best of our stock, and priced to $10.00. Dollar Day, each..... **$5.00**

Hats at 50c
Remarkable offering of Ladies' Plush Sailors, Sport Felts, Cloth Hats and Children's Plush Tams and Bowlers. Regular $3.50 values, for..... **50c**

Marvella, Bolivia and Duvetyn Coats

Marvella, Bolivia and Duvetyne Coats, made into the season's most popular styles, fur trimmed and lined throughout. Wrappy styles, shawl and choker collars. Excellent value at $59.50. Your choice for..... **$25.00**

Dollar Club

For Dollar Day Only

Kitchen Cabinets and Stoves

$1 Down, $1 a Week

Club Limited to Twelve Members

Just for Dollar Day only we will sell to the first 12 applicants any Kitchen Cabinet or Cook Stove in our stock under the above arrangements. The Club terms are one dollar down at the time of purchase and one dollar per week until paid for. A splendid opportunity to procure one of these necessary kitchen requirements at terms so low as to be scarcely felt by anyone. Enjoy the use of it while you pay for it.

Knechtel and Sellers Cabinets at from, each ..... $45.00 to $95.00
Kitchen Cook Stoves from ..... $42.50 to $135.00

First Quality Graniteware

A large assortment of first quality Grey Graniteware, consisting of 8-Qt. Preserving Kettles, 6-Qt. Potato Pots with Cover, Daisy Tea Kettles, Tea and Coffee Pots (8-cup size), Double Rice Boilers, Wash Basins and Granite Jugs. Your choice at .....

2 for $1.00

Work Shirts
Men's Army Flannel and Striped Drill Work Shirts, turn down collar and breast pocket. All sizes .... Reg. $1.50 to $2.00, for.... **$1.00**

Fleeced Underwear
Men's Heavy Fleece-lined Underwear, three different brands, one of which is Penman's. Sizes 34 to 44. Regular $1.19 and $1.25..... for, garment..... **75c**

Men's Socks
Pure Wool Cashmere, also Silk and Wool, in all Black. All sizes in stock. Regular 69c..... 2 Pair for..... **$1.00**

Men's Sweaters
Pure Wool Knit Sweaters for Men; V-neck, button down front, two pockets and long sleeves. Reg. $3.50, for, each..... **$2.50**

Hand Bags
French Novelty Beaded Bags, also real Leather Pouch Bags; roomy sizes, fitted with Change Purse and Mirror. Regular $3.50 and $4.95, for, each..... **$2.50**

Bib Berthas
Just a few Berthas in the bib or panel style; excellent quality Lace .. Reg. $2.50 value, for, each **75c**

Men's Woollen Underwear
Penman's All-Wool Underwear, heavy weight, Cream shade. Vests and Drawers, sizes 36 to 42 ... Regular $1.75, for..... **$1.25**

Men's Tie
Knit Ties, mill over makes; attractive stripes. Regular 75c value 3 for..... **$1.00**

Men's Scarfs
Silk Scarfs for Men, in very attractive stripes fringe ends. Just a dozen to sell. Regular to $3.50..... for, each..... **$2.00**

Men's Shirts
Made from fine quality Shirting; White with neat stripes, true to sizes 14 to 17. Regular $2.00 value, for..... **$1.50**

Hand Bags
Real Leather Hand Bags, in lap-over strong clasp; also Vanity Mirror, long carrying handle..... each..... **$1.00**

Tuxedo Collars
Heavy Guipure Lace Collars, Tuxedo style, for Suits or Tailored Dresses. Regular $1.00 value..... 2 for..... **$1.00**

COATING ENDS

Short lengths of Marvella, Velour, Duvetyne and Bolivia Coatings. A good assortment of colors. 1¼ to 4-yard lengths. Regular $2.50 to $4.50, for, yard..... **$1.50**

'Kerchiefs
Fine Swiss Lawn Handkerchiefs, in bright colours; hand-embroidered corner; some with fine Lace. Regular 50c each..... 4 for..... **$1.00**

Linen Handkerchiefs
Plain Linen Handkerchiefs, in bright colours, also White with embroidered corner. Regular 15c to 25c each—10 for..... **$1.00**

Pictures and Mottoes
Just a few Pictures and Mottoes left, Nursery Panel Pictures. Reg. 69c — 3 for..... **$1.00**

Lace Insertions
Val. Lace Insertions, assorted designs. Regular 5c and 8c yard..... 8 Yards for..... **10c**

Hair Nets
Human Hair Fringe Nets, in Blonde, Light Brown, Auburn, and Black. 6 for..... **25c**

Elastic
¾-inch Elastic, Black or White—3 Yards for..... **10c**

Cream Olive Soap
A very popular Toilet Soap, purest of ingredients..... Reg. 3 for 25c—8 for..... **50c**

Bath Soap
Large Round Tablets of Bath Soap; Buttermilk or Moss Rose—a Seward product. Regular 10c Tablet. 7 for..... **50c**

Lingerie Ribbon
Satin Lingerie Ribbon, with Brocade design; narrow width, in White, Pink, Sky or Mauve..... 3 Yards for..... **15c**

Narrow Ribbon
Plain Silk and Satin Ribbon for Lingerie purposes, in Pink, Sky, or White. 3 Yards for..... **10c**

Soap Fruit
Best Quality Toilet Soap that looks like fruit; pretty decoration for the dresser. Wonderful copy..... Regular 25c, for..... **15c**

Braid
Fancy Dress Braids and Military Braids. Regular 10c to 15c yard. 3 Yards for..... **10c**

CANDY SPECIALS

Pure and wholesome Hard-Boiled Mixture. Regular 35c, for, lb. **29c**
Hand-Dipped Assorted Chocolates. Regular 50c, for **39c**
Assorted Kisses, lb. **25c**
Jelly Beans. Regular 30c, for **25c**
Butter Toffee. Regular 35c, for **29c**

Linen Towelling
Pure Linen Crash Towelling in Brown shade, with Natural coloured border; 16 inches wide. Reg. 25c value—7 Yards for..... **$1.00**

Eversharp Pencils
Buy an Eversharp now while the reduced prices prevail. Reg. $1.00, for 67c—Reg. $1.50, for $1.00—Reg. $2.00, for $1.33..... Regular $3.50, for, each **$2.33**

Satin Duchesse
Black Satin Duchesse, a Swiss make that is well known for reliability; will not cut or pull at seams; permanent finish. Regular $2.50 value, for, yard..... **$1.50**

Radium Lace
Art Silk Radium Lace in all-over design. Choice of Black, Navy, or Brown; 33 inches wide..... per yard..... **$1.50**

Flannelette Gowns and Drawers
They are Counter mussed and slightly soiled; otherwise in perfect condition; good quality Flannelette; practical styles. Regular $1.25 value, for..... **79c**

Pillow Cases
Good quality Pillow Cotton, with embroidered design; some have initial; 42 inches wide. Reg. 50c value — 3 for..... **$1.00**

Necklaces
Bead Necklaces, in Red or Blue, with patent clasp; also Indian Seed Necklaces. Regular 29c value .... for, each..... **15c**

Silk and Wool Carlton Crepe
An approved weave for Spring wear; looks attractive and drapes well. Choice of Black, Navy, Brown, Grey, Sand or Copen. Regular $3.00, for yard..... **$2.50**

Indian Blankets
Pure Wool Blankets, in Navajo Indian designs and colourings; a heavy weight, suitable for Bed Throws or Motor Rugs. Size 54 x 72. Reg. $7.95, for, each..... **$5.00**

Children's Flannelette Drawers
White Flannelette Drawers for Children, in small sizes; remarkable value; limited quantity to clear at..... **25c**

S.M.P. Potato Pots

Made from heavy double-coated granite, having draining spout and lock handle. Regular $1.69, for..... **$1.00**

Matches
3 Packages of Pine Tree Matches for..... **$1.00**

Toilet Paper
25 Large Size Rolls of Toilet Paper for..... **$1.00**

Kitchen Mirrors
Large Size Kitchen Mirrors, clear glass, with White enamelled frame, 12 x 16 inches..... Special at, each..... **$1.00**

Electric Lamps
40-watt Size Tungsten Lambs. While they last..... 4 for..... **$1.00**

Electric Grills
Heavy Blue metal base; best insulation wire; guaranteed for one year. Each..... **$1.00**

Cleaning Day Special
1 Galvanized Iron Water Pail, 1 Scrub Brush, and 1lb. Bar of Soap, for..... **$1.00**

Laundry Special
One Royal Globe Zinc-faced Wash-Board. One Package Snowflake Ammonia, and 5 Bars of Laundry Soap for..... **$1.00**

White Naptha Soap
16 Full-sized Bars of White Naphtha Laundry Soap..... for..... **$1.00**

Soup Plates
Of English Semi-Porcelain, neatly decorated with Green spray. Reg. 30c each..... 6 for..... **$1.00**

Tea Plates
China Plates, measuring 7 inches, decorated in pretty Rose design. Dollar Day only..... 9 for..... **$1.00**

Large Platters
All stock patterns of various designs. 14-inch size, and regular $2.75 values. Your choice at..... **$1.00**

Glass Tumblers
Heavy Cut-glass Water Tumblers; neatly cut in grape design. Dollar Day only..... 12 for..... **$1.00**

Roasters
Pure Aluminum Double Roasters, in round style; guaranteed for 20 years. Dollar Day only..... each..... **$1.00**

The Best Dollar Day Bargain in the City for Men

Turnbull's Men's Suits are still the talk of the town. There is nothing in the trade to equal them for value. Practical business men's styles, from pure wool materials, that are especially constructed to give great durability. Conservative colors, such as Oxford grey, dark brown, navy blue, tweed effects, also a few lighter tweeds in greys and fawns. Every garment made with the skill and precision of expert workmen. Coats are lined throughout, and will stand up well after months of hard wear. Many men who bought early in the sale have been back again to secure another before they are all gone, thus demonstrating that this is indeed the biggest value in Men's Suits they have seen or that they expect to see for some time to come.

Extra for Dollar Day

With every Suit sold on Dollar Day we will give absolutely free two pairs of All - Wool or Silk and Wool Socks. This is an extra for one day only, and will make this wonderful value greater than ever. Buy a Suit To-morrow and get two pairs of Socks Free.

$12.75

The Sale will be Held on the Top Floor

Sizes

There are sizes to fit every type of figure from 35 to 44 chest measure

See Opposite Page for Big List of Special Dollar Day Bargains

Sundour Remnant

Sundour Cloth is guaranteed to stand the sun. The remnant would measure about 1½ yards. The regular price is around $3.00 per yard ..... Dollar Day Special, each **75c**

Percale Shirting

A very durable quality Percale Shirting with colored stripes. Launders without fading and wears splendidly. 36 inches wide. Regular 40c yard..... 3 yards **$1.00**

Wool Spencers

Double Knit Snug-Fitting Wool Spencers with long sleeves. Ideal for wearing under the coat in cold weather. Regular $2.00 value, for, each..... **$1.00**

THE J.C. Turnbull CO. LTD

Pullover Sweaters

Ladies' Silk and Wool Pullover Sweaters in two-color effects, round neck, three-quarter sleeve, string belt. A regular $2.50 value. Dollar Day..... **$1.50**

Cot Blankets

Downap Cotton Blankets in cot size. Very attractive colors. Checked designs. Regular 85c each..... 2 for **$1.00**

50 Advance Spring Style Dresses, Reg. $25.00 Value

This is a Dollar Day Bargain you cannot afford to miss. All purchased from the Maker this week, just off the designing tables a few days. that are freely accepted for Spring. Every Dress wonderful value, all beautifully finished and decidedly attractive. Made from satin-faced Canton, Charmeuse, Flat Crepe, Canton Crepe, Tricotine and Poiret Twill, in a variety of styles suitable for any occasion.

Revealing some of the new styles

$14.50

Materials

Satin-faced Canton, Flat Crepe, Charmeuse, Canton Crepe, Poiret Twill and Tricotine.

Styles

Braid and bead trimmed. embroidery trimmed, ribbon ruffles on cuffs and skirt bead ornaments, self-pleating skirts, etc.

Colors

Are the very best in Fawns, Cocoa, Zinc Grey, Burnt Orange, Browns, Navy, Black, etc.

Sizes

A Complete Range in Stock For Miss or Matron from 16 years to 42 bust

CAMPBELLFORD AND DISTRICT

St. Andrew's Church Had a Burns Night--Social Gatherings.

CAMPBELLFORD, Jan. 22.—The Young People's Society of St. Andrew's church gave a Burns' night at their regular weekly meeting Monday evening in commemoration of the anniversary of the birth of Scotland's favorite poet. An illustrated lecture was given by E. H. Greig, the leading incidents in the life of the poet being referred to and views shown of his birthplace, of his different places of residence during his lifetime and of notable buildings which he had immortalized in song or with which he was otherwise associated. Pictures of some of the many handsome monuments that have been erected to the memory of Burns in different parts of Scotland and in London were also shown on the screen.

The lecture was interspersed with singing and reading, selections from the works of Burns being given the preference.

Alex. Rollo, president of the Society, accompanied by Fred Wigglesworth on the piano, rendered two solos, "Bonnie Wee Thing," and "Afton Waters."

Miss B. Ballantyne sang with faultless expression, "Loch Lomond," the song that the redoubtable Sir Harry Lauder at one stage of his concert career had the temerity to parody, but was compelled to withdraw his version in the face of the indignation of a people who would not stand for having one of the sacred melodies profaned by being mixed up with roysterers who found their finish in a police court.

Miss Hazel Atkinson, with taste and elocutionary culture, read "To Mary in Heaven," Burns' tribute to the memory of Highland Mary, an expression of grief none the less genuine though he had carried the burden of his sorrow for three years.

The last number on the programme was a solo, "Aisla Mine," by Mr. Wigglesworth.

At St. Andrew's Church

Rev. Hugh Shaw, a former pastor of the Baptist church here, preached very acceptably in St. Andrew's church Sunday morning. Mr. Shaw was obliged to retire from the ministry some years ago on account of throat trouble and he has since been living at Menie. His friends hope that he may yet recover his health and so be able to resume a useful pastoral career.

Rev. J. J. Black, of Burnbrae, took the evening service as Rev. C. F. McIntosh, the pastor, was out of town.

In the morning the musical service was conducted by a large choir of children who have been specially trained by Fred Wigglesworth, organist and choir leader.

The annual meeting of the congregation will be held Thursday evening.

Gave a Reception

On Friday evening, the home of Reeve and Mrs. George Vonvolkenbury, Seymour, was the scene of a very enjoyable event, being the occasion of a reception given in honor of the homecoming of their eldest son, Lloyd, and his bride.

Friends and relatives of the happy couple to the number of one hundred sat down to a sumptuous dinner.

The bride was the recipient of many beutiful and useful presents, which showed the esteem in which the young couple are held in the community.

The evening was spent in games and music.

Those present represented friends from Wooler, Peterboro, Norwood, Hastings, Havelock and Seymour, who join with those of Seymour West in wishing a life of happiness and prosperity to the young couple.

Euchre Party

Mrs. P. J. Kelly entertained over thirty of her friends on Monday afternoon. There were eight tables of euchre. The prize for lone hands went to Mrs. Glenn Thompson, and the other for points to Mrs. J. S. Loucks. After the game was ended, Mrs. Kelly served a dainty lunch.

Master Staunton Archer had a snowshoe party on Friday night. The young folks went for a tramp for about a couple of hours, then they returned to Staunton's home and had refreshments and a social hour.

Mrs. Chas. Macoun, of Seymour, left on Monday for Ottawa in connection with the Women's Institute work.

Mr. and Mrs. Harold Brown, Seymour, are the happy possessors of a young daughter.

Reeve Davidson and Deputy Reeve Dorie leave for Cobourg on Tuesday morning to attend the Counties' Council.

Miss Llewella Archer left on Monday morning for Hastings, where she will nurse Mrs. F. Richardson, who is ill.

Having disposed of my business it is important that all accounts due me be paid by Feb. 1st, otherwise they pass from my hands for collection. —J. I. Adams.

The Cost of a Typewriter

THE typewriter which costs you most is not your newest or most expensive typewriter.

It is the machine which, because of its age or the quality of its work, is inefficient. It is slow st and hardest to operate, and turns out the least work and the poorest work.

In the cost of typewriting, the price you pay for the machine is the smallest factor. A new Underwood, on the basis of only five years' use, costs but $3.00 a month, including maintenance.

The new Underwood is the cheapest typewriting machine, because of the greater volume of work it turns out. It is cheapest, because it requires least repairs, and lasts longest.

The United Typewriter Co., Limited
135 Victoria Street, Toronto

UNDERWOOD

The World's Model Typewriter

THE FUNERAL OF HARRY BURLEIGH

Many Floral Tributes Evidence High Esteem in Which Deceased Was Held.

CAMPBELLFORD, Jan. 22.—The funeral of the late Harry Burleigh on Sunday afternoon was largely attended and was under the auspices of the Masons. The service was held at his parent's home at half past two and there were about sixty Masons present, as well as a large gathering of friends. Rev. C. W. Barrett, of Stirling, had charge of the first of the service, as both Rev. C. F. McIntosh and Rev. W. Elliott were out of town.

The pallbearers were as follows: R. S. Southworth, S. Armour, J. Storie, W. Henson, H. Lowrey and J. Birmingham.

There were beautiful flowers, many of them from Oconto, Wis., where the late Mr. Burleigh lived. Among them were: Sheaf from teachers and children of the Primary Dept. of the Presbyterian Sunday School class at Oconto, in which Verna, his only daughter, was a member; wreath, employees of the Oconto Woollen Mills; pillow, Oconto Woollen Mills Co.; anchor, Mr. Strouts and Mr. Merrill, Oconto; pillow, wife and daughter; pillow, family; wreath, Mrs. Burleigh's brothers and sister, Lewis and Bruce Gilchrist, Mrs. Scott and brother-in-law, Mr. Scott; anchor, Masonic Lodge, Campbellford.

The late Harry Burleigh was born in Campbellford thirty-one years ago. He was educated in the public and high schools here, then went in the Trent Valley Woollen Mills, afterwards becoming boss spinner. He has been away from town several years in mills at Markham, Brantford and another down East. About three years ago he moved to Oconto, Wis., and worked in the Oconto Woollen Mills. Shortly after going there he was made superintendent and held that position until he died.

He had had several attacks of appendicitis, taking a severe one on Thursday, Jan. 10th. He underwent an operation on Sunday, Jan. 13th, and died the next day.

Those who knew him best speak of his sterling qualities as a man, in his home, in his work, in his church and among his friends. He leaves to mourn his loss his wife and one child, a daughter, Verna, aged 7 years. His parents, Mr. and Mrs. S. Burleigh of town, and two sisters, Jean (Mrs. John Martin), Toronto, and Mrs. De Carroll, at present at home with her parents.

Mission Services

The Missionary services in the Methodist church were well attended. Rev. C. W. Barrett, of Stirling, preached morning and evening.

The morning subject was "The Problem of the Church." The policy of the Church is to stand for that which is outside of itself. Its life will depend on what it is doing to evangelize the world.

The subject at night was "The Solution of the Problems of the Church." The problems can be solved if the Church is consecrated. There are three ways: Consecration, prayer and gifts. If the prayer life of a church gets low there will not be much accomplished. More things are wrought by prayer than people dream of. Just as soon as we get to see and understand that the gold and silver is the Lord's will we use our money consistently and give our share as gifts to spread the gospel.

The music was composed of Missionary anthems.

Personal Mention

Mr. Harold Elliott, of Halloway, has been visiting at the home of Mr. and Mrs. Robert Fry, Booth street, for the past week.

Miss Winnifred Burleigh, of Bell Telephone staff, is spending the week-end at her home in Brighton.

Mr. Claude Duncalfe, of the Bell Telephone Co. staff, is going to Peterboro to attend the plant school to take up special work in the telephone line for a week.

Mr. Wm. Bowhey has returned from Brockville and is visiting Mrs. Jas. D. Ford, his sister, will leave on Monday for his home in Edmonton.

Mrs. M. E. West, Sebastapool street, who has been spending a few weeks with her son Carl, at Thorold, has returned to her home on Tuesday.

Mrs. Harry Burleigh and daughter Verna are returning to their home in Oconto, Wis., on Wednesday.

Mr. T. S. Baker, Front street, accompanied by his son, Ward, will attend the "Produce Convention," held at the Mount Royal Hotel, Montreal, this week. They will also visit Mr. Baker's sister, Mrs. Chas. Summerly at St. Lambert, Quebec.

Miss Queenie Pearson, of Oshawa, spent a few days with her friend, Miss Reta Baker, Front street.

Rev. W. Elliott was in Stirling on Sunday taking missionary services in the Methodist church.

ONLY 83--WHY QUIT WORK?

WASHINGTON, C. H., O., Jan. 22.—The advancing shadow of old age has no fears for Frederick Swartz of Washington Courthouse.

Swartz, although 83, is still hard at work laying his allotted amount of brick at the regular rate of $10 a day.

He has been a skilled mason since he was 18 and has no thought of quiting. Working in the open, he says, has kept him in good health and strong enough to continue his work.

Swartz says he's the oldest brick mason in Ohio. He's also a Civil War veteran. He was born on board ship when his parents came here from Germany.

Restores strength quickly—build up on SCOTT'S EMULSION

It Pays to Advertise.

Cobourg and District

COBOURG, Jan. 21.—The evening entertainments were an enjoyable feature of the progress of the Bay of Quinte Winter School which closed here today. On Monday evening, Cobourg Methodist church orchestra, under the direction of Mr. M. E. Hall, put on a fine program of music. There was also a sing-song led by Rev. Roy Rickard, of Northport, with Rev. F. J. Horwood at the piano. Miss Jessie Tuite, teacher of elocution at Albert College, Belleville, gave a program of readings, with much excellence. In her repertoric she depicted the foibles of social life, and also of our cosmopolitan life; was remarkably good in selections pertaining to childhood, and gave a more dramatic selection with much excellence. Her readings were heartily applauded and very much enjoyed. The pastor of the convention church, Rev. R. F. Stillman, presided.

On Tuesday evening, the Cobourg Young People's League voiced its welcome to the delegates in no uncertain way. There was a good program of music, instrumental and vocal, presented by the Cobourg Leaguers, also readings and recitations. Then the company was divided for a musical contest that called forth much amusing competition. The judges were Rev. J. S. I. Wilson, Brighton, Rev. R. F. Stillman, Cobourg, Rev. W. Harold Young, Peterborough. There were other contests and stunts also, and afterwards the serving of refreshments brought a pleasant evening to a close.

Port Hope Entertained

On Wednesday evening there was another delightful entertainment, with the hall filled to capacity, notwithstanding rain and icy streets. The Port Hope Young People's League furnished the program, sending down a contingent of about twenty, who put on the enjoyable play, "Martha Made Over," concluding with a good programme of vocal music.

Impromptu Concert Thursday Night

On Thursday evening the students of the school gave an impromptu concert and it proved to be a most enjoyable one also. Capt. Harston asked Rev. J. S. I. Wilson, Brighton, a former Cobourg pastor to preside, which he did with much ability, interspersing the excellent program with enjoyable anecdotes and appropriate skits. The opening number was "O Canada," sung with much heartiness by the young people assembled. Then there was a vocal solo by Miss Alice Moss, Woodville, and a reading by Miss Edith Flett, Oakwood; Rev. J. G. McKee, Baltimore, contributed a vocal solo that was much appreciated. Mr. Albert Jewell, Cobourg, played a cornet solo, and Miss Edith Earl, Cobourg, sang. Miss Allison, of the Girls' Work Board, told enjoyable short stories. Mr. Harold McMillan, Cobourg, played a piano solo, and Rev. R. Rickard, Northport, sang. Mr. H. Matthie, Bloomfield, gave an enjoyable reading. Mr. Ernest Stacey, Cobourg, played the trombone. Miss Alice Scarpe, Cobourg, sang. Mr. Cornish contributed a violin solo and Mr. Stinson and Mr. Rickard a duet. Rev. W. H. Smyth, Seabright, gave a humorous address, and Miss Nellie Scarpe, Cobourg, gave a reading. Mr. Taylor Statten's contribution to the prog.amme was a special number that was heartily applauded. He and his boys put on some stunts that convulsed the house. Altogether the concert showed that a very considerable amount of talent was available, and all who took part in this impromptu affair did well.

SATISFACTORY BARGAIN

An impecunious tenant had not paid his room rent for several months.

"Look here," declared his landlord, "I'll meet you halfway. I am ready to forget half of what you owe!"

"Right. I'll meet you. I'll forget the other half."—Buen Humor (Madrid).

CLOSER HOME

"Where is the island of Cuba situated?" asked the teacher of a foreign-looking boy.

"I dunno, mam."

"Don't you know where your sugar comes from?"

"Yes, mam, we borrow it from next door."—Exchange.

HER IMMUNITY

After the epidemic had been checked, an old negress protested vigorously when the health officers started to take down the sign they had put up on her house.

"Why don't you want us to take it down?" one of the officers asked.

"Ere ain't be'n a bill collectah neah dis house sence dat sign was nailed up. You all please let it alone?"—People's Home Journal.

DOLLAR DAY BARGAINS AT LAVOIE'S

Knit-To-Wear Store
440 George Street

440 George St. Phone 574j

Children's Pure Wool Worsted Hose, black only. Dollar Day, pair .....59c, 2 pair $1.00

Children's Pure Wool Worsted Hose, our own make, white only. Dollar Day, pair 50c

Ladies' Pure Wool Gauntlet Gloves, assorted colors. Dollar Day 75c

Men's Pure Wool Scarfs, our own make. Dollar Day $1.00

Ladies' White Flannelette Night Gowns, with colored trimming. Dollar Day $1.00

Men's Work Sox, grey only. Dollar Day, pair 50c, 3 pair $1.25

Factory Wool, 3 ply, light grey. Dollar Day, lb. 75c

4-Ply Scotch Fingering, in silver, brown, cardinal, oxford and white. Dollar Day, lb. $1.20

Ladies' Pure Wool Jersey Bloomers, in cream. Dollar Day, pair $2.00

Ladies' All-Wool Underwear, Spears' best make. Regular $5.00. Dollar Day, garment, $3.00

Men's All-Wool Underwear, Stonebridge make. Separate garment $1.75

Suit $3.00

Men's "95" Penman's Combination Suits, sizes 36 to 44. Dollar Day, suit $4.00

Ladies' Silk and Wool Pullovers. Regular $5.00, for $3.50

Ladies' Flannel Dresses, only 8 left to sell Dollar Day $6.00

½ doz. Ladies' Coats, in side tie effect and belt. Extra fine values. Regular $35.00. Dollar Day $22.00

Men's Overcoats, extra heavy, with quilted lining. Dollar Day, $25.00

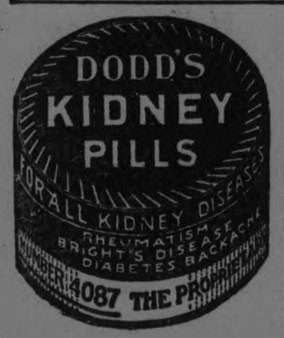

Shenandoah Repairs to Cost Nearly $100,000.

LAKEHURST, N. J., Jan. 22.—Orders were received at the Naval Air Station from Rear Admiral Moffett, Chief of the Navy Air Service, to begin immediately the preparations of the battered, but still staunch, Shenandoah for her Arctic expeditions.

The order directed that structural changes decided upon be made in connection with repairs necessary after the airship's wild runaway flight of Wednesday night. The cost of the repairs and for the special new cabin to be built, taking the place of the present control car, are estimated at less than $100,000.

"CASCARETS" FOR CONSTIPATION

01 Cents a Box! Harmless Laxative For Liver and Bowels

"They Work While You Sleep."

If you feel sick, dizzy, upset, if your head is dull or aching, or your stomach is sour or gassy, just take one or two pleasant "Cascarets" to relieve constipation and biliousness. So griping—nicest cathartic-laxative on earth for Men, Women and Children. 10c boxes, also 25 and 50c sizes—any drug store.

SURE CURE FOR OUR ILLS

A little bit of Patience often makes
the sunshine come,
And a little bit of Love makes a
very happy home;
A little bit of Hope makes a rainy
day look gay,
And a little bit of Charity makes
glad a weary way.—Tit-Bits.

SWEPT OFF HIS FEET

"I thought," said the disappointed friend, "you said me this elect on was going to be a walk-over."

"Well," answered the defeated candidate, "it was. And I was ou the doorstep."—Exchange.

WHY ASK FOR A LIGHT?

ASFORDBY, Eng.—Street lamps make good cigaret and pipe lighters. But the parish council here is kicking upon their use as such. It has ordered the village police to put a stop to the practice.

HINTS TO THE WISE WOMAN

CARE OF THE HAIR
By HELEN GRANVILLE BUTLER

Untold money and needless worry could be saved if women would realize that the proper care and preservation of their hair lies in their own hands. Severe illness or nervous exhaustion causes loss of hair and lack of luster which will be corrected when health is regained. I refer to the care of the normal head of hair.

Before you commence the systematic care of the hair be sure that you have the proper sort of comb and brush. Use a fairly coarse comb with blunt teeth. Too fine teeth instead of untangling the hair tend to pull it out. The blunt teeth are not so apt to injure the scalp. The same theory holds true for the brush. Choose a brush that is strong but not stiff enough to harm the scalp or tear the hair. Both comb and brush must be kept immaculately clean at all times. Wash them well in hot water and ammonia, use a pure soap and be careful to rinse them thoroughly. Rub them and then allow them to dry in the sun.

In order to keep the hair glossy and give it the required stimulation daily brushing is necessary. Either in the morning or at night, devote at least ten minutes to your hair. Take the comb first and clear out the tangles Be careful not to jerk the hair; work from the ends up to the scalp. Now take the brush and give the hair a thorough brushing. Use a gentle stroke. The object of the brushing is not to clear the hair (the comb does that), but to massage it, to stimulate the action of the sebacceous glands, and carry the natural oil down the length of the hair in order to preserve its luster.

Frequent shampooing is as necessary as daily brushing. The hair should be washed every ten days or two weeks. Before the shampoo take olive oil and rub it well into the scalp. Use a piece of cotton for the application. Then wash the hair thoroughly with a castile soap solution. Be very careful to rinse every particle of soap out of the hair. A cold rinse at the end is beneficial but not necessary. Now rub the scalp well to start the circulation, and dry the hair by hand. Do not dry it in the strong sunlight as this tends to burn and streak the hair.

These simple measures if faithfully followed will keep the hair in good condition and give it the gloss that makes any hair beautiful.

WHY JONES BOUGHT A CAR

Because the salesman:
Laughed at Mr. Jones' jokes.
Told Mrs. Jones she couldn't have a daughter that old.
Told Susie Jones she looked like Mary Pickford.
Told Willie Jones he had a build like Dempsey.
Said the Jones baby took after both parents.
And only smiled when the Jones pup nipped him.—American Legion Weekly.

Renew Your Subscription

ADVENTURES OF THE TWINS

By Clive Roberts Barton

MISTER SPRIGG GOES TO SLEEP

The first thing she saw was the sign.

Everybody might have known that Mother Goose would be home for the Market Town Fair, even if she had missed the circus.

But everybody in Daddy Gander Land was so excited about it, they never gave her a thought at all. Not even Daddy Gander or the Twins.

Daddy was so busy carrying things to the Fair on his magic dustpan, he hadn't time to eat his meals properly, and I am sure that the cook stove in the Christmas tree house that the Twins lived in hadn't had a fire in it for a week. Everybody was eating pick-me-ups off the corner of the kitchen table.

First there was the Pieman's wares to be taken over to the lunch counter at the Fair grounds. For the Pieman was going to sell coffee and doughnuts and weeny sandwiches as well as pies.

Then there was Dame Trot who was having a butter and egg stand. She broke so many eggs on the way when she carried them that Nancy and Nick and Daddy Gander took her whole stock over for her in perfect condition.

And the Toymaker had a prize stand where he gave away dolls and drums, if you were smart enough to guess the next number on a big wheel.

Well, the day of the Fair dawned bright and clear and everybody in Daddy Gander Land was up at 6 in order to get an early start.

And you may be sure that things at home got little more than a lick and a promise as far as work went. dried without rinsing and stuck away in cupboards. Beds were made up them weren't so much as aired. And as for sweeping! Well, I may as well tell you right here that there was no sweeping done at all outside or in!

And by 9 o'clock everybody was off to the Market Town Fair, from Mother Hubbard's dog to the five little pigs.

Nancy and Nick liked the Ferris Wheel and the Jerk-Me-Round best of all and they were having such a gorgeous time that houses and housekeeping were as far from their minds as China.

Nobody noticed a little shadow pass the sun and float overhead toward Daddy Gander Land.

It was Mother Goose returning from her travels on her magic broom.

The first thing she saw was the sign which said "Daddy Gander—his Land" When she went away it had said—this same sign had—"Mother Goose—Her Land"

"H'm" she remarked grimly.

And the next thing she saw were the unswept swalks and the crooked, dusty doormats

"H'm" she remarked more grimly. If there was anything she liked it was order.

And every second she was getting crosser and crosser.

But suddenly something popped into her head. It was the Market Town Fair. What a good time everyone was having when she had looked down out of the sky

She began to smile and then to chuckle.

"When the cat's away the mice will play" she nodded. "And I don't blame them. From now on I'm going to make them love me as well as they do Daddy Gander. And off to the Fair she flew on her broom.

(To Be Continued)

BUT WHO ARE GUILTY?

American Visitor (in London)—Say, waiter, doesn't anybody ever laugh in this hotel?

Waiter—Well, yes, sir, we have had complaints.—Passing Show.

BET HE PASSED

The doctor was examining Bosworth, a hospital corpsman, for advancement in rating.

"What would you do if the captain fainted on the bridge?"

"Bring him to," warbled the aspiring corps.

"Then what?" asked the doctor.

"Bring him two more," returned the gob.—Naval Weekly.

THEY CAN'T KICK THEN

German taverns are selling drinkables at prohibitive prices, we read, thut the real distress won't come till they begin charging prohibition prices.—San Diego Union.

MADE A DEPOSIT BEFORE FAILURE

Interesting Point Raised in Home Bank Smash

TORONTO, Jan. 23. — With reference to the endeavor of the Roman Catholic Diocese of London to secure set off of its deposits in the Home Bank, with amounts owing to the bank, Bishop Fallon, of London, was examined yesterday by Chas Garrow, K.C., Master of Supreme Court at Osgoode Hall.

Bishop Fallon was questioned as to the cheque for $32,076 deposited in the Home Bank at London ten or fifteen minutes past two, standard time, on the day the bank closed its doors in Toronto at 3 p.m., daylight saving time.

It was contended that the deposit was made subsequent to closing time. Bishop Fallon fixed the time because on his return he had asked for his secretary, was told he had gone out, and then had looked at his watch. That night he had seen the manager of the bank, who had not disagreed as to time, and had told Bishop Fallon not to worry, that it would be all right.

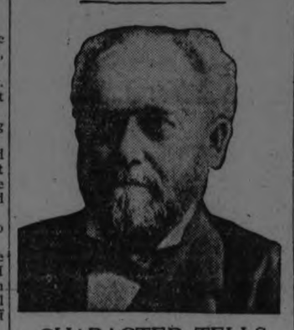

CHARACTER TELLS THE STORY!

People throughout this county are giving more thought to hygiene and to the purity of remedies on the market, but no one doubts the purity of Doctor Pierce's vegetable medicines, for they have been so favourably known for over fifty years that everyone knows they are just what they are claimed to be. These medicines are the result of long research by a well-known physician, R. V. Pierce, M.D., who compounded them from health-giving herbs and roots long used in sickness by the Indians. Dr. Pierce's reputation as a leading and honored citizen of Buffalo, is a sufficient guarantee for the purity of that splendid tonic and blood purifier, the Golden Medical Discovery, and the equally fine nerve tonic and system builder for women's aliments, Dr. Pierce's Favorite Prescription. Send 10c for trial package tablets to Dr. Pierce's Labratory in Bridgeburg, Ontario.

Your Health

By DR. CLIFFORD C. ROBINSON

MUSCLE BUILDING

We are able to control the voluntary muscles, like the biceps, the large muscle of the front upper arm or that in the lower leg or calf. The muscles of the shoulders, back and neck, as well as certain ones of the face and jaw are also under our control to a great extent.

Involuntary muscles control the action of the heart, stomach and diaphragm. Over these we have no control or direct action. We can only supply them with blood and nerve force through proper hygienic living and the right kinds of food.

In building up muscle tissue you have to consider two principal actions. First, supplying the energy through proper food; and, second, in the proper exercising or use of muscles, to produce a healthy growth of tissue. Without a proper amount of use, your muscles will become flabby and almost useless.

The carbohydrates (starch and sugar) form a substance in the body called glucose. This is used up by the contracting muscles. The fat foods are also muscle producers.

In exercising and stimulating your muscles for growth and strength, you must use caution. Never severely tire or strain your muscles to the limit. When you feel the "pull" at the bulging part of a muscle you know it is growing—so to speak.

The muscle-fiber, nerve-fiber, and nerve-cell form a connecting link. Should a nerve be injured or crushed between the muscle and the spinal nerve-cell from which its fibers come, or if the nerve-cells are destroyed by disease, the muscle will become a useless mass of connective tissue.

A HEALTH LADDER

We have been told in a poetical or philosophical way that heaven is not reached at a single bound, but that we build the ladder by which we rise and we mount to its summit round by round. It is just as true and even more so in regard to our building and mounting the health ladder.

Proper, vigorous, efficient exercise is really the bottom rung of the health ladder. It is the one safe, hygienic method by which thousands of people, who pose as semi-invalids, may greatly stimulate their appetite, digestion and red-blood-making. In all the seven ages of man, the exercise game should be played with spirit.

Man wants to live long, but he goes about it in the worst way in 75 per cent of adults above 21 years of age. Some day, by accident or otherwise, he gets in touch with his physician. The information he gets almost takes his breath away. Then comes the transformation, almost pathetic in its attempt at enforcement. He is ready and willing to undergo any kind of treatment, submit to any regimen, do anything or go anywhere, if assured that his life may be extended.

The proper time to become fully interested in life expectancy is not when the undertaker is looking for you, but when one's life title is still clear and unmortgaged and there is blue sky overhead.

Man is an animal of highest type, fleet of foot, strong and agile, supple and enduring. By careless, sedentary habits and wrong ideas of life's battle, he has become puny, rheumatic, short of wind and diseased. If he continues to take all his exercise in an automobile for the next decade, he will be without sufficient leg-sustaining power for any distance.

We must begin to climb up the health ladder. In the following article, I will try to show you some ways of cultivating clean blood.

ASPIRIN

Beware of Imitations!

BAYER

Demand

Cross on package or on tablets you are not getting the genuine Bayer Aspirin proved safe by millions and prescribed by physicians over twenty-three years for

Colds	Headache
Toothache	Lumbago
Earache	Rheumatism
Neuralgia	Pain, Pain

Accept "Bayer Tablets of Aspirin" only. Each unbroken package contains proper directions. Handy boxes of twelve tablets cost few cents. Druggists also sell bottles of 24 and 100. Aspirin is the trade mark (registered in Canada) of Bayer Manufacture of Monoaceticacidester of Salicylicacid. While it is well known that Aspirin means Bayer manufacture, to assist the public against imitations, the Tablets of Bayer Company will be stamped with their general trade mark, the "Bayer Cross."

Advertise in the Examiner

CHURCH UNION IN CANADA

UNIONIST "FACTS" EXPLAINED IN FULL FROM BASIS OF UNION

The Unionists tell us that:—"Throughout the English speaking-world, there is evidence of a drawing together of the Christian Churches and of a growing confidence in the desirability of Church Union."

THE ANSWER:—It is true there is a growing spirit of Christian Unity throughout the English-speaking world, UNITY:—But the Organic Union movement is dead or dying in the United States, and has recently been abandoned in Australia, and there is nothing like it in any other country.

The Unionists tell us that:—"Canada is giving leadership, because our needs forced definite action."

THE ANSWER:—Canada is being driven through poor leadership, where others are too wise to go.

The Unionists tell us that:—"Parliamentary approval . . . . is designed to protect the rights of both Unionists and minorities."

THE ANSWER:—More accurately it should be stated that Parliamentary approval is necessary to legalise the taking of the property and identity of the Presbyterian Church by a minority of that Church intothe so-called Union Church of Canada.

The Unionists' So-called Facts are:

1. "Before a minister can be ordained, he must 'satisfy the examining body' that he is in essential agreement with 'The Statement of Doctrine' of the United Church.

THE REAL FACTS ARE:—That the Minister need not be so thoroughly in earnest about his "essential agreement" as to back it up with his signature, neither is he asked even to promise adherence by word of mouth. He makes no pledge whatsoever to teach even the Doctrines of the proposed Basis. He is only required to satisfy a so-called "Examining body" composed of men who themselves have taken no pledge to teach the proposed Basis, and whose examination therefore, may be expected to be a very cursory affair.

2. "The oversight of the Spiritual interests of each charge shall be entrusted to the Minister or Ministers and a body of men specially chosen or 'Set apart' or ordained for that work, who shall jointly constitute the Session."

THE REAL FACTS ARE:—They do not tell you that the men so set apart will be Elders in name only. The Session will no longer be a Court of the Church nor will the Elders any longer have the RIGHT, BUT ONLY THE POSSIBILITY of sitting in Presbytery, for the Presbytery Member may be "any one on the roll of the Congregation." The ORDAINED ELDER as known to Presbyterians today, is shorn of its meaning.

3. "Any pastoral charge, in view of a vacancy, MAY extend a Call to any properly qualified 'Minister or Ministers' subject to the approval of the SETTLEMENT COMMITTEE as now to Presbytery, etc."

THE REAL FACTS ARE:—In the Presbyterian Church there is no MAY EXTEND A CALL. The Call is an INDEFEASIBLE RIGHT, fought for and won, and now to be changed from a RIGHT to a concession.

THE SETTLEMENT COMMITTEE is supreme and its action cannot be overturned by any court. It consults the people's desire ONLY so far as it shall see fit, and reports "for information only". Its authority is far above that of the Presbytery at present. The Presbytery is responsible to higher courts, the Settlement Committee is not. The Presbytery's sole consideration is the character and standing of the person called but the Settlement Committee has power to refuse to allow a man to go to a Congregation that wants him, on the ground that they desire to put him elsewhere.

The Call as a Right of the People Disappears

4. "It shall be the duty of the Presbytery to induct or install Ministers . . . . to inquire each year, into the personal character, doctrinal beliefs and general fitness of candidates for the ministry . . . . to license them to preach and to recommend for the ordination of the Conference."

THE REAL FACTS ARE:—as we say that the Presbytery can do many things, but it CANNOT ORDAIN, and yet the right of the Presbytery to ordain is one of the foundations of Presbyterianism.

THE UNIONISTS STATE:

What we are asked to give up is nothing compared to the potential value of the proposed Union, and yet the Unionists will spend thousands of the Churches' money to make you believe you are giving up nothing at all.

Presbyterians Rally to Your Church, and Prevent its Destruction and Spoliation

THE PRESBYTERIAN CHURCH ASSOCIATION
73 SIMCOE STREET TORONTO, ONTARIO

Porter S. WHITE Co's DOLLAR DAY

We lead in grocery value giving for **Dollar Day** ---Our regular customers know and profit by this and we are prepared to take care of hundreds of new **Dollar Day** patrons on Thursday.

Read this List—Prices will Stand Comparison

SPECIAL SALE OF CULVERHOUSE CANNED GOODS.

Spinach, 2 lb. tins	20c
Asparagus, very tender, 2 lb. tins	40c
Beans, Refugee, 2 lb. tins	20c
Cherries, 2 lb. tin	30c
Raspberries, 2 lb. tins	40c

CANNED FRUIT.

Pineapple, Singapore tin	19c
Pineapple, Hawaiian, large tin	35c
Pineapple, Hawaiian, small tin	20c
Pineapple, Bahama, tin	15c
Cherries, 2 tins	25c
Blueberries, fancy, tin	25c
Blueberries, choice, tin	20c
Home Canned Fruit	

St. Lawrence pure cane sugar, 8 lbs 83c

FRUIT.

Oranges, Blue Goose & Seedless, doz and	25c 40c
Oranges, Sunflower, doz	50c
Grape Fruit, 3 for	25c
Apples, good cookers, peck	30c
Others	40c, 50 and 60c
Cranberries, 2 lbs	25c

Oranges, Floridas, large, dozen 35c

CANNED VEGETABLES.

Peas, Early June, 5 tins	75c
Corn, Standard, 5 tins	59c
Corn, Choice, 5 tins	85c
Tomatoes, Choice, 5 tins	95c
Pumpkins, Choice, 5 tins	70c

FISH.

Salmon, pink, ½ lb. tin, 3 tins	35c
Salmon, Red, ½ lb. tin, 2 tins	25c
Salmon, Tiger, 1s, 1 tin	20c
Pilchards, 1s, per tin	15c
Herring in Tomato Sauce, 2 tins	25c
Whale Steak, 2 lbs	25c
Salmon Del Monte, 1 lb. tin	35c

MAPLE SYRUP AND SUGAR.

This product all reduced for $ Day
Gal. tin, $2.50, 10 lb. tin $2.00; Bottle 75c; individuals, 3 for 25c.

Maple Syrup, quart	70c
Maple Sugar, 1 lb cakes	20c

TEAS AND COFFEES.

Japan Sifting, 3 lbs	$1.00
Japan Tea, lb	50c
Black Tea, all reduced to 55, 65, 70, 75c	
Coffee, Chase and Sanborn, 1 lb tin	55c
Coffee, our own special, lb 50c and	58c

Table raisins, to clear 1 pound package 25c

SAUCES AND PASTES.

Chep. Sauce, bottle	25c
Mushroom Catsup, bottle	25c
Lazenby's Paste, bottle	20c
H. P. Sauce, bottle	29c

CEREALS.

Rolled Oats, 10 lbs.	35c
Rolled Wheat, 4 lbs.	25c
Wheatlets, 4 lbs	20c
Corn Meal, 4 lbs	20c
Shredded Wheat, 2 pkgs	25c
Puffed Wheat, 2 pkgs	25c
Puffed Rice, 2 pkgs	35c
Kellogg's CCorn Flakes, 3 pkgs	30c
Roman Meal, pkg	29c
Cream of Barley pkg	31c

SOAP AND STARCHES

Gold and P. and G. Soap 10 bars	65c
Castile Soap, 7 bars	25c
Goblin Soap, 5 bars for	25c
Gold Dust, large pkg	25c
Gold Dust, small, 3 pkgs	23c
Ammonia, 3 pkgs	23c
Borax, 3 pkgs	23c
Saniflush, pkg	29c
Gillett's Lye, 2 tins	25c
Taro Tablets, each	5c
Palm Olive, 3 cakes	23c
Dutch Cleanser, 2 tins	22c
Lux, 2 pkgs	22c
Corn Starch, 3 pkgs	25c

Choice creamery butter pound 44c

NUTS.

French Broken Walnuts, lb	35c
Valencia Almonds, lb	35c
Mixed Nuts, 2 lbs.	25c
Freshly Roasted Peanuts, lb	20c
California Budded Walnuts, lb.	40

HONEY AND JAMS.

Clover, 10 lb. tins	$1.35
Clover, 5 lb tins	68c
Amber, 10 lb. tins	99c
Amber, 5 lb. tins	53c
Clover Section	25c
Raspberries, Strawberries, Peach and Cherry Jam, 2 lb tins	45c
Blended Jam, 4 lb. tins	60c

SUNDRIES.

Rice, 3 lbs. for	25c
Rice, Fancy, 2 lbs. for	25c
Macaroni and Spagetti, fancy, French, 2 pkgs	25c
Club House, Mayonesse Salad Dressing, bottle	30c
Marshmallow, Rosebud, bottle	25c
Vermicelli, 3 pkgs	25c
Wagstaff's Plum Pudding, 1 lb.	55c
2 lbs.	85c
3 lbs.	$1.00
Lemon and Orange Peel, lb	30c
Cowan Chocolate Bars, 3 for	10c
Beechnut Gum, 3 pkgs	10c
Pure Gold Salad Dressing Powder, pkg	5c
Black Currant Jelly, 4s	80c
Grape Fruit Marmalade, 4s	60c
Glasseo Jam, 1 lb jar	25c

Eggs, strictly fresh, per dozen 50c

DRIED FRUITS.

Valencia Raisins, 2 lbs	25c
Seedless Sultanas, 3 lbs	25c
Currants, cleaned, 2 lbs	25c
Dates, extra good 2 lbs	22c
Prunes, large, 2 lbs	22c
Seeded Raisins, 2 pkgs	25c
Seedless Raisins, 2 lbs	22c
Figs, cooking, 4 lbs	25c

Estimating blanks given with every dollar purhase and with all dollars paid on account

Porter S. White Co.

2 PHONES 1960 1961 - 334 GEORGE ST.

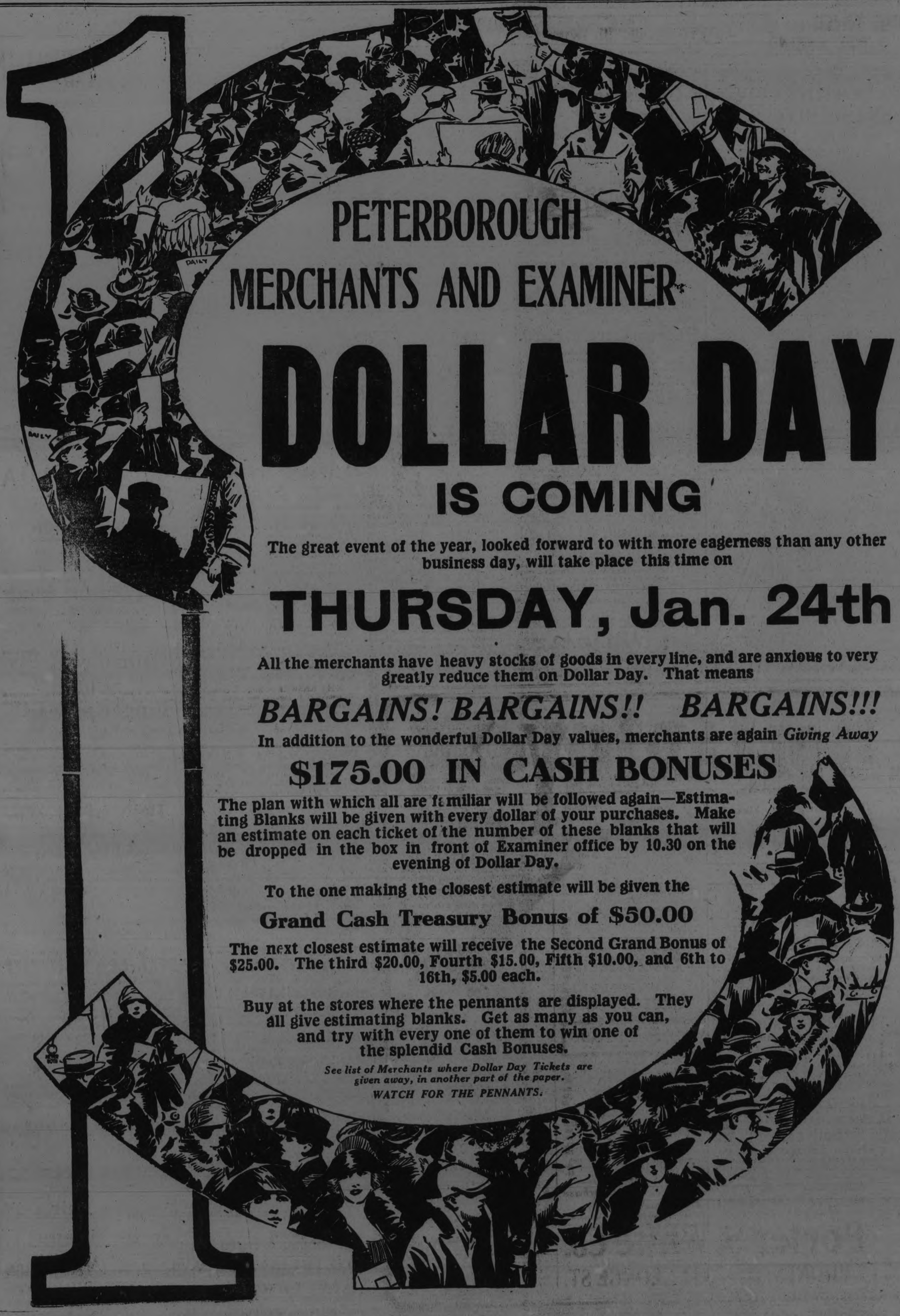

PETERBOROUGH MERCHANTS AND EXAMINER

DOLLAR DAY

IS COMING

The great event of the year, looked forward to with more eagerness than any other business day, will take place this time on

THURSDAY, Jan. 24th

All the merchants have heavy stocks of goods in every line, and are anxious to very greatly reduce them on Dollar Day. That means

BARGAINS! BARGAINS!! BARGAINS!!!

In addition to the wonderful Dollar Day values, merchants are again *Giving Away*

$175.00 IN CASH BONUSES

The plan with which all are familiar will be followed again—Estimating Blanks will be given with every dollar of your purchases. Make an estimate on each ticket of the number of these blanks that will be dropped in the box in front of Examiner office by 10.30 on the evening of Dollar Day.

To the one making the closest estimate will be given the

Grand Cash Treasury Bonus of $50.00

The next closest estimate will receive the Second Grand Bonus of $25.00. The third $20.00, Fourth $15.00, Fifth $10.00, and 6th to 16th, $5.00 each.

Buy at the stores where the pennants are displayed. They all give estimating blanks. Get as many as you can, and try with every one of them to win one of the splendid Cash Bonuses.

See list of Merchants where Dollar Day Tickets are given away, in another part of the paper.

WATCH FOR THE PENNANTS.

HOW TO FATTEN POULTRY

Considera ble advice has been given on how to fasten the surplus stock on the poultry plant, and by this time a good deal of the early cockerels have been marketed, but there are always a few of the later ones left, and it is more or less of a problem to know just what to do with them.

As a rule these cockerels are not only later but they are neither as well developed nor as strong and vigorous as the early birds. Neither are they suitable for the Christmas trade, so the best thing to do with them now is to get them ready for January's market. It does not pay to carry even late hatched cockereis into the winter for it is better to get rid of them before they crowd the pullets in their winter quarters. Put these birds in a well-ventilated pen by themselves, and give a mash feed three times a day. Any good mixture of home-grown grains mixed with skim milk or buttermilk will be satisfactory.

In crate feeding two mistakes are often made. Birds are fed too heavily the first few days, and losing their appetite, go down on their legs, die, or are killed by the other birds. In bringing the cockerels in off range where they have plenty of exercise, and confining them in the small space of a feeding crate, care must be taken for the first few days not to give them nearly as much as they want. Keep them hungry, gradually increasing the feed until about the fourth day when they may get their full ration twice a day. Epsom salts in the first feed helps (one pound to 100 birds). The second common fault is that the birds are put into the crates without being treated for lice, and, as a consequence, some birds will never put on flesh. Use a good louse powder as the birds are put into the crate, and again several days before they are killed and sprinkle well into the feathers. Dry sulphur also serves the purpose.

In feeding birds that are not really vigorous nor uniform in size and constitution, it is well to separate the sizes and match the individual birds carefully so that those carrying all the fattening they can stand may be taken out and killed. Some cannot go through more than a week or ten days of crate feeding, while others make good gains for five or six weeks. With late birds especially this difference is always more marked.

Some birds will not fatten and will never be fit for the market. Don't try to market these, it simply brings down the price of the better fowl. It is more profitable to make soup of them. Higher prices and a greater return would be received if nothing but properly-fitted birds were put on the market, and if these were distributed throughout as many months of the year as possible. It is the finishing touch that pays.

YES, IT WAS HARD

Explorer (to visitors)—Our situation was so remote for a whole year my wife never saw a white face but my own.

Sympathetic Young Woman—Oh, the poor thing!—Answers (London).

OH, SHADES OF THE PAST

Sunday morning has developed a race of itinerant Americans, with the accent on the tin.—Judge.

There are 400,000,000 women in Asia in need of education.

Masquerading was forbidden in France (1535) owing to its abuses.

The pouch of a pelican is large enough to contain seven quarts of water.

Nearly a fourth of the merchantable timber of the United States is Douglas fir.

It is figured that $1 will haul a ton of freight 3000 miles by water and 185 miles by rail.

A small rock taken from the highest point reached by the Mt. Everest expedition was sent to Pope Pius.

STARTING EARLY

Aunt Susan—The judge's baby is following right in his father's footsteps.

Uncle Ben—What makes you think so?

Aunt Susan—Why, he pronounced his first sentence yesterday.—Life.

IT OFTEN DOES

"Not all business men fall inr love with their stenographers."

"I guess that surprises a good many stenographers."—Judge.

NO, DOCTOR DIDN'T ORDER 'EM

Doctor—Has your husband had any lucid intervals since my last visit, Mrs. Jinks?

Mrs. Jinks (with dignity)—He's had nothing except what you ordered.—Answers.

CAN'T MISS THEM

First Guest—I'm sure I don't know why they call this hotel "The Palms," do you? I've never seen a palm anywhere near the place.

Second Guest—You'll see them before you go. It's a pleasant little surprise the waiters keep for the guests on the last day of their stay. —Watchman-Examiner (New York).

THEY'D GET COOL RECEPTION

Speaking of our international relations, it seems as though a lot of them would like to come over and live with us.—New York American.

GOT A-PLENTY

Jack—A burglar got into my house at 3 o'clock this morning while I was on my way home from the club.

Bob—Did he get anything?

Jack—He certainly did! The poor beggar is in the hospital. My wife thought it was me.—Answers (London).

HIS WISH CAME TRUE

Joe—Have any of your childhood ambitions been realized?

Charley—Yes, one, anyway. When my mother used to cut my hair, I wished I hadn't any.—Exchange.

IN BEST OF HEALTH

A gentleman who has a boy away at college was rather anxious to hear from him and complained as mail after mail brought no word. One day when he received a letter from the bank he smiled and said:

The boy is o, k. I have indirect word from him. The bank says the account is overdrawn."—Soldier (Kas. Clipper.

Peterboro's Dollar Day | The GRESSMAN Company Limited | Thursday, Jan. 24, 1924

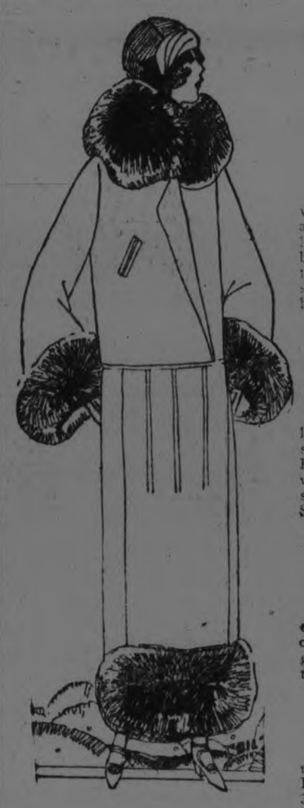

Good Looking

Tweed, Velour and Duvetyne Coats, $15

There is still a great while in which one may wear a Coat as weighty as these. The styles are among the newest, while the trimmings are neatly and cleverly arranged, self-stitching and embroidery being most prominent. Fur collars are to be seen on many others in English type, with single inverted pleat, double patch pockets and breast pockets. Sizes 16 to 38.

Slightly Soiled Voile Blouses $3¾

Never before have we sold such perfectly delightful Blouses at a price so low. They are slightly soiled, hence the great reduction. Fine English voile and dimities are daintily trimmed with lace, tuckings and embroidery. Tailored and semi-tailored styles and long or short sleeves. Sizes 36 to 40.

EXCEPTIONAL VALUE

Silk Blouses $4

Styles include jacquette, tailored and novelty effects, and the materials are crepe de chine, fancy treco and georgette. Pink, coral, orchid, sand, grey, henna, black, navy and white. Sizes 36 to 42.

Blouse Special $2½

Georgette and Crepe de Chine Blouses in regulation and over-blouse style to clear at $2.50. Black, navy, sand, grey and Copen. blue. Sizes 36 to 40.

Substantial Reductions on

Cloth, Flannel and Silk Dresses $10

In many instances the price is less than the actual cost of material. Styles are mostly straight of line, with touches of embroidery, strappings and contrast material. Also a few Evening Dresses of taffeta to clear at the same low price. Sizes 16, 18 and 20. Dollar Day, $10.

Flannel Middies, $3¾.

Straight-Line Black Sateen Slips, medium and large, $1¼.

Flannel Balkan Middies, $2.

Fancy Sateen Underskirts, splendid colors, $1½.

Slip-On House Dresses, indigo blue, at $1.

An Assortment of

Silk and Cloth Dresses, $15

A group assortment of Silk and Cloth Dresses. Silk, Canton, trecosham, tricotine and Poiret twill materials have been neatly tailored into many very striking frocks. Trims of self pleats, buttons, braid and embroidery, and navy, cocoa, brown and black are the colors. Sizes 16 to 40.

On Dollar Day

Any Suit in Stock at Half-Price!

Our entire stock of Women's Suits to clear at just half their regular price. Cheviot, serge, velour and duvet de laine materials. All tailored neatly by skilled workmen. Lined and interlined. Dollar Day only, half-price.

Skirts Sacrificed at $5

All-Wool Plain and Pleated Skirts in serge and fancy homespun fabrics. They are well made and smartly trimmed. Navy, black, Copen. and henna are the colors included in this group at $5. Sizes 26 to 33-inch band.

Women's O. S. House Dresses Marked at $2½ Dollar Day

Clearing line of large size House Dresses that are made of good quality percale and Barmen manufacture. Front fastening. Sizes 43 to 52.

Over-Size House Dresses $1¼

A splendid opportunity for the woman who wears an over-size Dress. They are fashioned from indigo blue print and have side front fastening, kimona sleevesand square neck, bound with bias tape.

Store Opens at 8.30 Dollar Day Morning

DOLLAR day sale

Store Opens at 8.30 Dollar Day Morning

IN preparing for the greatest Dollar Day Event this store has ever known, our buyers have searched the markets for real merchandise at fair prices. After glimpsing this advertisement you will instantly see they have been more than successful. This is not an event in which to clear all our old lines, for practically all sale goods have just been taken into stock. Special buying trips have resulted in the long list of specials seen below. Come share this feast of Dollar Day Specials.

Sweeping Reductions on Dress Goods and Silks

Canton Crepe $3¾ Yd.

38 AND 39 INCHES WIDE

Our very finest quality. We will replace any length that does not give satisfaction. A heavy silk fabric that will not rub. Makes up admirably in dress, blouse or skirt. Black, dark brown, navy, sand, sapphire and light grey colors now in stock. Special on Dollar Day.

Striped Vella Vella $2½ Yard

36-INCH

The knitted cloth that resembles silk velvet. The richness of color and admirable draping qualities cannot be excelled in any other material. Crabapple, Pelican grey, mummy brown, tomato, Airdale sand and black are the latest shades. Very much underpriced for one day only.

Milan Knit, $1¾ Yard

A SERVICEABLE FABRIC

36-INCH

A serviceable knitted fabric with drop-stitch effects running one inch apart. Drapes nicely, will wash well and give no end of wear. Women on the alert for real values should not pass up this opportunity. Black, seal, sapphire blue, navy and sandlewood. Yard, $1.75.

Brocade Silk Canton $2¾ Yard

36-INCH

Self-Brocaded Canton; there is no doubt about it being the foremost dress, skirt and jacquette fabric in vogue for spring. It is being shown in all the larger cities. But, remember, not at the low price we are placing on it. Complete stock now in brown, black, sand, navy and light grey.

An Excellent Vella Vella Cloth, $3¾ Yard

36 INCHES WIDE

Vella Vella again pops up in front at a special price. This time it's plain. One couldn't possibly help admiring it. May be fashioned with equal success into a new dress, blouse or skirt. Do you prefer black, mid-grey, mummy brown or French blue? 36 inches wide.

Colored Pongee at $1¼ Yard

A 33 TO 34-INCH

For knickers, pyjamas—in fact, undies of all sorts. Pongee has been a likeable material for many years, and it is not loosing any of its likeableness. Then, again, it's less expensive on Thursday than it has been in many a day. Free from loading and in ivory, pink, black, Copen., orchid, light grey and tangerine.

A Personal Word from The Dress Fabric Section

WHILE Dollar Day may be in some instances a day in which to clear odd lines of merchandise, this department will offer for one day's selling our very best, newest and most popular lines at most attractive low prices. Special purchases of lovely, new and wanted fabrics have been made on a lavish scale, and all at very marked price reductions.

C. L. WILKINSON, Mgr. Dress Goods Dept.

Crepe de Chine $2 Yard

Seeing is believing, so we feel sure you will instantly recognize the great value of this splendid Crepe. Suitable for dresses, blouses or lingerie purposes. Washable and very durable. Colors now in stock are black, henna, ivory, pink, orchid and sapphire. Very special at $2. 36 inches wide.

All-Wool Serge $1¼ Yard

50 TO 54-INCH

The amount is small in both price and quantity, therefore you must be on hand early to make sure of the length you desire. Just imagine $1¼ yard for a Pure Wool Serge, in navy, black, Copen., dark green, red and brown! Dollar Day only.

Colored Habutai Silk, $1½ Yd.

36 INCHES WIDE

Practically everyone knows, or should know, the lovely heavy weight we carry, as well as its satisfactory washing and long wearing qualities. In every new shade—sand, light grey, rose, red, old gold, sapphire, dark brown, jade blue, pink, orchid, Nile, spark, pale blue, tangerine, black and white.

Roshanara Crepe, $2¼ Yard

40 INCHES WIDE

For practical service and good appearance for either skirt or blouse, we suggest Roshanar Crepe. Do not fail to get your requirements of this excellent cloth. It is quite similar to Canton crepe. Black, brown, cinder grey, sandlewood and sapphire blue shades. Dollar Day special.

All-Wool Flannel $2 Yard

54 TO 57 INCHES WIDE

Bright red, dark red, sand, light grey, Paddy, navy, brown, Copen, blue and jade blue are the popular colors in Flannel that is being used in dresses, middies and skirts this season. We have them all. And then the quality of this excellent Flannel is really the best yet. 54 to 57-inch widths.

Printed Crepes

IN 36-INCH WIDTH

$1½ Yard

A host of new color combinations that are varied and fascinating. This fabric is now at the height of its popularity and is in great demand at the regular price. But on Dollar Day those with most economical tastes may purchase it at a greatly reduced figure. $1.50 yard. 36-inch width.

SPECIAL TWO-OUNCE BALLS OF

Four-Ply Winter Wool 5 Balls $1

The color selection includes black, white, rose, tangerine, cardinal, maroon, Havana, seal, buff, silver, pink. For all fine knitting we advise you to use this excellent Wool, for you are sure of better results than you could possibly get from any other make. Special on Dollar Day, 5 balls for $1.

Mentioning A Few of Our Exceptional Values

Stamped Pillow Cases, $1¼ pair.

Odd skeins Otonabee Shetland Floss, 3 for $¼.

Clearing fine quality Zephyr Wools, 5 for $¼.

10c Peri Lusta Jewel Thread, 5 for $¼.

Odd Shades of Berlin Wools, 4 for $¼.

Pearl Cotton and Knitting Cotton, 2 for $¼.

30c skeins of Fine Fingering Yarn, 5 for $1.

All Slipper Soles, regular 55c to 95c, at $½ pair.

65c and 75c Stamped Centres and Cushion Tops, 2 for $1.

59c Linen Color Cushion Tops, 2 for $¾.

OVER TWO HUNDRED POUNDS

Otonabee 4-Ply Scotch Fingering $1 lb.

Right now is a good time to start using Otonabee Four-Ply Scotch Fingering, if you are not already using it. When you once do, you'll use no other, for it is the ideal Scotch Fingering and it is by far the best Wool at its regular higher price that we can procure. Special on Dollar Day, $1 pound.

Blankets, Dress Voiles, Cottons, Etc. at a Saving

EIGHT HUNDRED YARDS OF

Factory Cotton

FORTY-INCH

5 Yards $1

Spring is drawing nearer each day. Just so you won't be caught without new curtains, bed spreads, pillow cases, etc., better get a number of yards of this fine Factory Cotton, free from specks and heavy threads, and begin working now them now. Factory Cotton articles named above are decidedly nice when neatly appliqued.

STREET FLOOR.

CRISP, NEW 59c TO 75c

English Dress Voiles

DOLLAR DAY AT

3 Yards for $1

Over half the lot are fresh new Voiles, just taken from their wrappings. Our buyers were fortunate in procuring these lovely fabrics at a price far below regular. Fine qualities are numerous, while patterns are far more attractive than the price would lead one to suspect, including all-white and colors 36 to 40 inches wide.

STREET FLOOR.

Pure Wool White Scotch Blankets $6¾ Pair

These are the kind that provide a real comforting warmth on these frosty nights. Every pair manufactured in Scotland and are absolutely the best. They are "Clydesdales are bound at both ends and whipped singly. Choice of pink or blue. Striped ends. Dollar Day, $6.75 pair.

STREET FLOOR AND BARGAIN ANNEX.

Jottings from Our Sale Aisles

27-inch Check Ginghams, small checks, in colors of pink, blue, mauve and navy, 5 yards $1.

27-inch Striped Flannelette, 5 yards $1.

30-inch English Striped Flannelette, 4 yards $1.

36-inch English Striped Flannelette, 3 yards $1.

27-inch White Flannelette, 5 yards $1.

34-inch White Flannelette, 4 yards $1.

36-inch Factory Cotton, 6 yards $1.

36-inch Bleached Cotton, 5 yards $1.

72-inch Bleached Sheeting, 2 yards $1.

81-inch Bleached Sheeting, 2 yards $1¼.

40 and 42-inch Pillow Cases, hemmed, 3 for $1.

Double Size Bed Spreads, $2½, $3 and $3¼.

Linen Table Cloths, 2 x 2, $3¼.

Linen Table Cloths, 2 x 2½, $5.

Linen Napkins, 22 x 22, $5 dozen.

72-inch Bleached Satin Damask, 2 yards $1¾.

All-Linen Towelling, 17-inch, 6 yards $1.

All-Linen Towelling, 18-inch, 4 yards $1.

Glass Towelling, 22-inch, 4 yards $1.

Union Glass Towelling, 23-inch, 3 yards $1.

All-Linen Glass Towelling, 23-inch, 2½ yards $1.

Light Canadian Prints, 4 yards $1.

Dark Canadian Prints, 3 yards $1.

Dark Striped Bath Towels, 3 for $1.

English Striped Bath Towels, 2 for $1.

English Striped Bath Towels, 3 for $1¼.

English Striped Bath Towels, 4 for $1½.

Lovely New Dress Ginghams, 4 Yards $1

32 INCHES WIDE

They're new, too, just arrived the other day. It's many a day since a 32-inch Gingham sold at such a reasonable price. Yes, 32 inches is the width and colors and patterns are exceedingly attractive. Special for Dollar Day only, 4 yards $1.

First Quality Flannelette Blankets

LARGEST 12/4 SIZE

$3 Pair

When we tell you that every Canadian wholesale house is selling Blankets like these today at $3.25 a pair you'll instantly see the exceptional opportunity offered you here. First comers will have choice of white or grey. Less than one hundred pairs. Come early.

STREET FLOOR AND BARGAIN ANNEX.

Peterboro's Dollar Day | The CRESSMAN Company Limited | Thursday, Jan. 24, 1924

Odd Cups and Saucers
ON DOLLAR DAY
$1

The odds from our Christmas assortments are to be cleared on Dollar Day. The price quoted will allow you a very substantial saving. Fifty Cups and Saucers, in different designs, varying in price from $1.15 to $1.35. Perhaps you'll see a design that will fit in with the Set you are saving.

Hespeler Grey Granite Ware 69c

Same good Hespeler Grey Granite Ware that we have sold for some time. A new shipment includes Dish Pans, London Kettles, Preserving Kettles, Potato Pots, Rice Boilers, Straight Sauce Pans, Gem Roasters and Water Pails.

BARGAIN ANNEX ONLY.

DeLux Irons and Toasters
DOLLAR DAY
$4 Each

A highly nickel-plated, fully guaranteed Iron or Toaster. The elements of both are guaranteed, and sell regularly for $6.00. For one day's rush selling at $4 each.

THIRD FLOOR.

"Chef's Own" Aluminum Ware $1½

Every piece guaranteed perfect—not a second in the lot. Extra heavy in weight. Tea Pots, Percolators and Rice Boilers to choose from. All at $1½ each.

Also Tea Kettles at $1¾.

BARGAIN ANNEX AND THIRD FLOOR.

English Bone China Cups and Saucers $½

These Cups and Saucers come in a variety of six designs and in fine quality English bone china. Conventionalized floral effects are artistically colored. Dollar Day only, $½ each.

THIRD FLOOR.

21-Piece Tea Sets at a Saving $9 Set

Fine Bavarian China Tea Sets, consisting of 6 Cups and Saucers, 6 Tea Plates, Cream and Sugar, and Tea Pot. A choice of three solid colours, with Black trims—Blue, Yellow, and Tomato. Regular $11.50. Dollar Day, $9.00.

THIRD FLOOR.

White Enamel Medicine Cabinet $6

The handiest thing imaginable for the bathroom to keep together all those bottles that at times are so hard to find. Complete with mirror and glass shelves, nickle hinges and fasteners. Size 13 by 16 inches.

THIRD FLOOR.

Store Opens at 8.30 Dollar Day Morning

DOLLAR day sale

Store Open Till 6 p.m. Dollar Day

THE most amazing list of underpriced merchandise ever collected for Dollar Day in any previous year will be presented on Thursday. We are aiming at the Greatest Dollar Day this store has ever witnessed. By special purchases made by our purchasing men within the last few weeks we hope to break all former Dollar Day records.

Remember the store is Brimful of Bright New Merchandise.

The Bargain Annex, the Place to Shop Dollar Day

Over 1000 Yards Wash Goods
GINGHAMS, PRINTS, SHEETINGS, CREPES, ETC. REG. VALUES UP TO 35c
3 Yards for $½

As an Annex leader for Dollar Day the above fabrics will be sold at this ridiculous price. Three parts of the lot is made up of bright new goods just taken into stock. Widths up to 36 inches. and the price is less than 17c yard.

BARGAIN ANNEX ONLY.

Women's Black and Brown 50c Lisle Hose
(SUBSTANDARDS)
3 Pairs for $½

Away less than actual cost of manufacturing. These splendid quality fine Mercerized Lisle Hose is a real quality stocking that sells everywhere at 50c in first quality. As substandards the imperfections are slight. No telephone orders, please.

STREET FLOOR AND BARGAIN ANNEX.

ABOUT SEVEN HUNDRED PAIRS
Girls' and Women's Fine Ribbed All-Wool Cashmere Hose, 2 Pairs $1

Regular 75c. 85c, 95c and $1.00 values. All Pure Wool Hose in brown, cream and tan colors. The size range is practically complete, from size 7 to 10 in each color. The every-day Street Floor prices are from 75c to $1.00, according to size.

BARGAIN ANNEX.

CLEARING TWENTY DOZEN
Women's and Children's Gauntlet Gloves $¾ Pair

Splendid quality, popular colors and not a pair in the lot that is not worth a great deal more than the low price quoted. A good range of sizes. But shop early to be sure of yours.

BARGAIN ANNEX.

Women's Harvey Knit Fine Lisle Finish Undervests, 3 for $1

These are shapely garments and full of good wear, being particularly well made. All are from the Harvey Mills and woven from fine yarns. Styles include plain with strap shoulder, fancy lace yoke, and another with gauze stripe effect. Sizes 36 and 40.

STREET FLOOR AND BARGAIN ANNEX.

Yard Wide Draperies
SUBSTANDARDS AND OVERMAKES
$¼ Yard

Did you ever stop to think that often yourself and your home is judged by the outside world that passes by. It is a simple matter for one to keep their windows neat and tidy. New Chintz for drapes and household uses in splendid qualities and a complete selection of the newest designs have been cleared from the manufacturers. Some pieces are slightly imperfect, imperfections being on many scarcely noticeable.

BARGAIN ANNEX.

CHILDREN'S RED WOOL AND WOMEN'S ALL-GREY
Cashmere Overstockings, 2 Pairs $¾

It's a wise mother who will take time to choose these warm Wool Overstockings for herself and children this rough weather. Heavy quality Worsted Wool Stockings in sizes 5½ to 7. A clearaway purchase offered at a ridiculously low price-Dollar Day, 49c pair.

BARGAIN ANNEX.

Women's 2-1 Ribbed Black Cashmere Hose
REGULAR $1.00 VALUE
2 Pairs $1¼

A British-made Ribbed Cashmere Stocking, imported for a real leader at $1.00. Guaranteed to give perfect satisfaction in every way. On account of the line being sold down to sizes 9 and 9½, we secured the lot at a very low price. This Dollar Day value is certainly worth while.

BARGAIN ANNEX.

Special in the Bargain Annex

Women's Fine Quality Underwear, ~~$¾~~ per garment.

Women's 95c Ankle Length Drawers, 2 for $1.

Children's All-Wool Golf Socks, $½.

Children's $2.50 and $3.00 Wool Pullovers and Overalls, $1¼ garment.

Men's $2.25 Knitwell Combinations, $1¼.

25c rolls Cotton Batting, 4 for $¾.

Men's Heavy All-Wool Black Socks, 3 pairs $1¼.

Women's and Misses' Wool Gauntlet Mitts, 2 pairs for $¾.

Boys' $2 Watson-made Combinations, $1½.

BARGAIN ANNEX.

Women's Gloves and Handkerchiefs Reduced!

CLEARING ALL OUR
Women's $1.95 Wool Gauntlets Silk-lined Chamois Suede and Cuff Gauntlet Gloves at $1¼

A drastic price reduction to ensure brisk selling on these popular lines. Good choice of sizes and colors. This is really one of our most remarkable Glove values of the season. Be here early.

See Other Advertisements of The Cressman Co. on Opposite Page and on Page 11 of This Paper

ABOUT FOUR HUNDRED PAIRS
Women's Swiss Duplex Chamo-Suede Gloves $¾ Pair

From that distant land called Switzerland we have received the finest and best Chamois-Suede Glove we have had this season. They are mostly in small and large sizes and in colors of beaver, fawn, pongee and black. At $2.00 you would instantly recognize its superiority over others at the same price. Dollar Day, 75c pair.

STREET FLOOR AND BARGAIN ANNEX.

56 DOZEN
Women's and Children's Sample Handkerchiefs, Special Dollar Day Leader 5 for $¼

All are traveller's samples, some being slightly soiled. This is decidedly the lowest price offering in years—only five cents each. There is a great variety of styles and qualities in both women's and children's for nine o'clock shoppers.

STREET FLOOR, FOURTH CIRCLE.

CLEARING THE BALANCE OF A SPECIAL PURCHASE OF
Women's and Misses' Wool Knit Gloves 2 Pairs $¼

Our buyer was quite fortunate and secured the entire lot at a price much below regular value. They are seamless knit, and colors of white, black, grey, red and beaver may be had. Sizes 5½ to 8 in the lot, but not all sizes in each color—only a few of some shades, which only goes to emphasize the fact that early shopping is necessary.

STREET FLOOR AND BARGAIN ANNEX.

In the Redfern Store

WOMEN'S AND MISSES'
Tweed and Polair Cloth Coats $7½

Nine only to clear at $7.50. All-wool materials, neatly tailored, and trimmings of buttons, stitching and embroidery all go to make this value even more enticing. All are half-lined and in sizes from 36 to 40.

ELEVEN ONLY
Taffeta and Georgette Dresses $7½

A little inside information: Eleven Frocks such as these, with trimmings of pleatings, cording or touches of embroidery, are almost sure to cause quite a sensation, especially when the former price has been disregarded and they are now only $7.50. Colors included are navy, grey and brown. Sizes 16 to 20.

Blouses of Georgette, Crepe de Chine and Habutai, $2½

Blouses in regulation and over-blouse styles, long and short sleeves. Styles included are tailored and novelty trims, pleatings, embroidery and lace holding the most prominence. With the increasing demand for sweaters, the Blouse plays an important part in milady's outfit. The price quoted on this assortment should clear the lot in short order. Sizes 36 to 40.

All-wool Dresses
OF NAVY TRICOTINE, POIRET TWILL AND SERGE
$13½

A smart Dress, cleverly trimmed, may be yours for a fraction of its former price. Your choice of the materials mentioned above. Military and lacquered braid and touches of embroidery in self or colored shades to match any contrast trims. Long and three-quarter sleeves. Sizes 16 to 20.

QUITE INEXPENSIVE
These Cotton Gowns $¾

The very daintiest lace trimmings inserted in ground materials in pink, white or blue shades and colored bindings form a decidedly likeable trimming for these inexpensive Gowns. The cotton fabric used is of exceedingly good quality. Sleeves in slip-over kimo. style.

A New Evening Gown for $5
FOUR ONLY

We hope you will not think lightly of these Gowns as the price might lead one to imagine. If you do you are due for a delightful surprise. Only four of these that are slightly soiled and are fashioned of charmeuse, silver tissue and flowered net combinations. Priced to clear at less than the actual cost of material. In maize, cerise and orchid shades. Trims of Tulle, bead, wrappings and flower corsages. Sizes 16 to 20.

Voile and Pique Blouses $1½

To obtain a Blouse at $1.50 might be a simple matter. But to obtain a Blouse in tailored or semi-tailored style, some which have been neatly fashioned from figured voile, others of fine pique, is still another matter. It is far from being an every-day occurance. The Pique Blouses show a convertable collar, long sleeves and pocket. Sizes 36 to 40.

SPECIAL
Infant's Wool Jackets $¾

Fancy Hand-Crochet Jackets, made from fine Botany yarns, in all-white and white with pink and blue trims of ribbon or silk floss. Special on Dollar Day, 75c.

SECOND FLOOR.

Girls' Pleated Skirts
REDUCED TO
$2¾

With side, box and combination pleats. Made on white cotton waist and of fine all-wool serge. A garment that is particularly well made, good width and in sizes 6 to 14 years. Dollar Day at $2.75.

SECOND FLOOR.

Children's Serge Dresses $3¾

All-Wool Navy Botany Serge Dresses, made in straight-line style. Neck, sleeves and pocket trimmed with fold of contrasting flannel. A very attractive Dress at a particularly low price. Selling for one day at 3.75. Sizes 6 to 14.

SECOND FLOOR.

KODAK SAFETY

MUSICAL REVUE TO BE REPEATED

"The Hermit of Hawaii" Being Produced by a Star Cast.

On January 31st and February 1st at the Grand Opera House, the Peterboro Kiwanis Clubd will repeat the revue which they staged a few months ago, the proceeds for the double performance to be devoted to the Young Men's Christian Association funds.

M. B. Chenhall, who has charge of the entire programme, is reorganizing the first part of the entertainment, which last year consisted of a light romance of the Southland and an opening chorus by children from the Summer Camp at Jackson Park. The opening section this year will be quite different to the former offering, and will consist of a musical farce, 'The Hermit of Hawaii,' which was put on some time ago in Cobourg and proved to be one of the most entertaining productions of the sort ever staged there. By substituting his section for the former minstrel show opening, and following it with the popular "Garden of the Shah," colorful, melodious second part, the entire production will consist of light musical extravaganza. "The Hermit of Hawaii" is described as being exceptionally attractive, with very catchy music and witty dialogue. It offers ample scope for the inclusion of the always-popular Hawaiian music.

SAILOR IN NOTED SEA BATTLE LOSES MIND

Man Who Took Part in U-Boat Blockade in Hospital.

LOS ANGELES, Jan. 23. — The story of the night at Zeebrugge, near the end of the war, when the British warship Vindictive was grounded in the harbor channel to prevent U-boat operations from their principal base, was told over and over by Quartermaster George Turner as he was transferred on a stretcher from the British steamer Roman Star at anchor in Los Angeles harbor to the Federal ward of Golden State Hospital.

Until a few days ago Turner was a dependable seaman in the crew of the Roman Star. Without warning he was stricken with madness and ran wild among his shipmates while the ship was at sea several hundred miles south of here, threatening the lives of all hands before they were able to confine him in an improvised strait-jacket, it was said.

Doctor's instructions for the care of the unfortunate seaman were sent from Los Angeles harbor by wireless.

Whether Turner's malady is due to his war experiences doctors were unable to say, but other members of the crew said he had been a member of the Dover Patrol during the war and went in with the famous expedition which put the Vindictive ashore at Zeebrugge and landed in face of terrible fire from the German shore guns. He wears the D. S. M. of the British service for his bravery on that occasion.

WATERPROOF FLOOR

You can make the kitchen floor waterproof by applying cold paraffin oil with a soft cloth.

CINNAMON SANDWICH

A very good sandwich is made by cutting whole wheat bread into thin slices, spreading with a layer of sugar and of cinnamon and using four slices of bread to each sandwich instead of two.

Aunt Martha's

HOUSEWIVES' COLUMN

It makes a big difference whether food is fresh or not. A difference in taste and a difference in healthfulness.

One thing I like about the Dominion Stores is that every single article on their shelves is surely fresh. It has to be, for the scientific Dominion selling system cleans those shelves right down to the boards so often it would surprise you.

No old canned goods in any Dominion Store, no old fruit or vegetables—or old anything at all.

Dominion Store stocks are measured by the experts here at the main office, as carefully as you measure the ingredients you put in your favorite cake when you expect important company. Then our skillful store managers see that their stock is sold out long before it could possibly get stale.

It is a real comfort to the particular woman, to look around the shelves of a neat, well-kept Dominion Store and know that everything there is clean, new goods that taste fresh and are fresh.

Yet the certain freshness of Dominion foods costs you no more. Indeed it costs you less, for this largest Canadian retail grocery organization buys and sells in huge quantities—at the low prices its vast business makes possible.

If you keep track of Dominion prices you will find the wisest plan is to buy regularly at one of the 300 Dominion Stores, because in that way you are sure of steady savings.

Aunt Martha

DOMINION STORES

WHERE GIRL CAPTIVE WAS HELD

Bertha Potter, 22 years old, is declared to have been held captive for five years in the home of William Lent, 62 years old. Lent's home, situated in the heart of the town of Bear River, N.S., is the second building from the left. The next building is a stable, while at the end of the street is the Grant Central Hotel.

LONDON, DANCE MAD, OPENS "WORLD'S LARGEST" FLOOR

Two Thousand Couples Can Shake Their Feet at Once — Crowded Every Night.

LONDON, Jan. 23. — Greater London is going dance crazy. The city abounds with public dance halls and supposedly private dance clubs, where everybody with a clean shave and evening clothes can pay the price and become a member on a moment's notice.

Hammersmith, which begins where the fashionable West End ends, is erhaps the greatest rendevous in the world for dancers who are middle class but happy. Its "Palais de Dance" has provided room for hundreds of fox-trotters nightly for years, and now a few blocks away at Olympia there has been opened "the biggest dance floor in the world." It is big enough to keep 2,000 couples off one another's feet simultaneously. The opening night 5,000 people rushed it before 9 o'clock and the doors had to be shut on 1,500 more men and maids and matrons.

Crowded Every Night.

Just north of the theatre district, where there are many dancing clubs for those who can ignore the expense and do not mind having their style cramped by encroaching tables adorned with champagne bottles, there is a dance club with several thousand members. Every night, Sundays as well as weekdays, it is crowded. Tea-time is dancing time in the West End for hundreds who have nothing else to do with their afternoons, and in many of the hotels the afternoon dancers have hardly left when the night crowd begins to arrive.

East of the East End, dance clubs are springing up on almost as large a scale as west of the West End. The inhabitants of East Ham will soon have a ballroom for 800 couples, and Cricklewood already have a similar place to satisfy its rythmic impulses. So has Wibledon and Willesden Green and many others.

Tunes From America.

About nine-tenths of all the tunes danced to in these private and public ballrooms of London come here from America. Usually it takes several months for a fox-trot or blues to make the voyage, but at that, London can laugh at the Continental capitals, for in some of them the dance orchestras still satisfy the patrons with "Alexander's Ragtime Band," while every flapper in England has known about the scarcity of bananas for months. American musicians make up most of the better known dance orchestras, for somewhow Europeans have never learned to play jazz music well enough to satisfy the discriminating.

It is not necessary to take a girl to most of London's dance halls in order to dance. Nearly all of them have their own "sixpenny sirens"; professional partners they call themselves. One simply walks over to an enclosure ornamented by these young women, picks out the partner one wants, dances with her, and when the music stops she gets her sixpence and returns to her enclosure. Slick-haired dancing men are available to women patrons who want partners at the same price, half a shilling a dance.

NEWS OF BURNBRAE AND THE DISTRICT

BURNBRAE, Jan. 23 — Mrs. (Rev.)—Douglas, who has been visiting her father, Mr. Norman Mason for the past three weeks left Monday morning for her home in Kemble, Ontario.

The Rev. H. Shaw of Menie occupied the pulpit of St. Andrew's Church, Campbellford, on Sunday morning and the Rev. J. J. Black, B.D. of Burnbrae in the evening.

Miss Edith Gibbons has returned to Toronto.

Queen's Missionary Society representative at Burnbrae Church, Sunday next at 11 a.m. and at Rylstone Church at 3 p.m.

Miss Helen Haig of Campbellford is visiting at Mrs. John Thompson's Menie.

Miss Emma Wilson is visiting her sister Mrs. Clugh in Belleville.

Mrs. Harvey Donald and Mrs. Alex. Donald who have been sick are improving. Miss Archer of Campbellford is nursing Mrs. Harvey Donald.

Monday has been the coldest day experienced here for a long time. The mercury was 15 below and a piercing wind blew all day. The local rural schools were closed, only one or two pupils ventured out.

WHAT'S IT ABOUT?

Here is a close-up of Dr. Hermes, former German minister of finance. He arrived in New York from Germany New Year Day on a mysterious mission for his government.

That Hang-on Cough Must Go

Home Made Cough Mixture Best of all for the Cough that Sticks.

MAKE IT YOURSELF IN TWO MINUTES

The coughing season is on and every home should have a supply of the best cough remedy to be had, and as you can make its supremely excellent cough mixture yourself why pay high prices for the common kind.

Get from any druggist one ounce of Parmint (double strength) to this a little granulated sugar and enough water to make one half pint—that's all there is to it.

Then when any member of the family starts coughing or catches cold in chest or head, or has acute catarrh, you are prepared as you should be.

And the children love to take it.

With speed almost beyond belief this home made cough mixture stops the toughtest hang-on cough, and all because in it there is a substance (too costly for ordinary cough syrups) that immediately covers the membrane like a soothing, healing poultice, and blessed relief comes at once.

And you should also bear in mind that any remedy that overcomes catarrh, partially or wholly is bound to be of benefit to those who are troubled with head noises and catarrhal deafness.

Get Parmint and get better.

DRYING LINGERIE

A clothes drier which you may put over the radiator is a good way to dry the lingerie or stockings you wash at home if you have no regular laundry.

SIDE TRAIN

A black satin frock with a surplice front and long, tight sleeves is caught up at the side with a buckle and a wide fold of the material is allowed to drop down and form a side train.

GREEN AND GOLD

A gown of gold lame cloth is uniquely draped so that the lining of green crepe is revealed at each step of the wearer.

STUDY CLUB HAD A GOOD MEETING

Work of Famous Painters Will Be Studied by Members.

The first meeting for this season of the newly-formed Art and Literature Study Club, organized under the auspices of the Women's Art Association, was held last evening at the home of Mrs. F. C. Neal when a review of the work which will constitute the programme of the club meetings this year was made, by Mrs. B. L. Barns. This season, the club intends to study the work of famous painters, up to the beginning of the nineteenth century, Mrs. Barns gave an interesting review of the series, illustrating her talk with prints descriptive of the works of the great masters.

The meetings will be held fortnightly, on Tuesday evenings, with the exception of the next meeting, to be held on Wednesday evening. A survey of the entire programme was made by Mrs. Barns, who divided the work of the great painters into various schools; the Italian, the Flemish, and Dutch, the German, the French, the Spanish and the English, mentioning the outstanding artists in each of the various schools.

Among the Italian painters a study will be made of the work of Leonardo do Vinci, Michaelangelo, Raphael and Titian; among Flemish and Dutch of Peter Rubens and his pupil, Sir Anthony van Dyke, Rembrandt and Frans Hals, Albert Durer and Hans Holbein will be the German artists considered; Antoine Watteau and Honore Fragonard will represent the French school, Velasquez and Murillo the Spanish, and the English painters whose works will be studied include Sir Joshua Reynolds and Thomas Gainsborough in portraits and Turner and Constable in landscapes.

A series of six evening is planned, the first to be given on February 6th at the home of Mrs. W. H. Meredith, Water street.

About twenty ladies were present a last evening's meeting, and appeared very enthusiastic over prospects for the series. At the conclusion of the talk, light refreshments were served.

OUT-OF-DATE

"I love you."

"My goodness! What old-fashioned book have you been reading now?" —Life.

BARGAINS FOR THURSDAY

HERE are some Excellent Bargain Opportunities for Thursday. Special Prices that economical people will not care to miss.

25c Castile Soap, 2 for 29c
7 for $1.00
15c Castile Soap, 3 for 29c
$1.50 Hot Water Bottles 99c
35c Baby's Rubber Pants 29c
4 for $1.00
$1.50 Vacuum Bottle 99c
$2.50 Lunch Kits with bot. $1.74
25c Peroxide 15c
40c Peroxide 25c
15c Evangeline Double Hair Nets, 3 for 29c
12 for $1.00
10c Evangeline Single Hair Nets, 3 for 23c
15 for $1.00

TOILET PAPER.

5 ounce roll, 6 for 28c
22 for $1.00
8 ounce roll, 4 for 28c
15 for $1.00
De Luxe Roll, 1000 sheets ...20c
5 for $1.00

PALMOLIVE DEAL.

35c Shaving Cream 49c
25c After Shave Talcum
10c Soap .. ..

RAZORS, BLADES AND STROPS.

$1.00 Gillette Razors 79c
$2.75 XL-ALL Razors $1.99
$3.50 Peerless Razors $2.99
King Cutter $3.99
$1.00 Gillete Blades 75c
50c Gillette Blades 40c
$1.00 Razor Strops 69c
$1.50 Razor Strop $1.09
15c Razor Paste 11c

EVERSHARP PENCILS

$1.00 Enamelled, with ring or clip 69c
$1.50 Silver, with ring or clip 99c
$2.25 Silver, Octagonal $1.49
$4.00 Gold Filled $2.89
$4.50 Green Gold Filled .. $2.99

GEORGE ST. Opp. Grafton's Phone 2160

GILES DRUGGIST

"WE DELIVER ANYTHING ANYWHERE ANYTIME"

MAKING MONEY MAKE MONEY

Brief but Important Lessons in Finance, Markets, Stocks, Bonds and Investments

Property tied up by litigation is likely to be unproductive.

Property left to heirs without a will is sometimes expensive to handle. A bond must be given, and surety bonds cost money. There will be fees of various sorts and many other expenses. Much of this could have been saved by a will.

This wastefulness is bad enough in any case, but is sometimes ruinous when all or a large part of the inheritance is real estate.

Widows are often left penniless for months. Though their husbands' estates have ample properties of value, the estates are so involved, because of the lack of a will that they cannot use any of it. This causes unnecessary dependence and suffering.

Often real estate cannot be sold at the top of the market for the same reason. The heir must be satisfied with the price obtainable when the litigation finally clears up.

It is not enough to make good investments for the present; a "weather eye" must be "cocked" toward the future.

The pessimist of today is calling attention to the upward trend of wages and the falling trend of commodities. Can we still be prosperous?

Over a period of years the trend of wages is upward and the trend of commodity prices is downward. The result is a higher standard of living. The common laborer today has more comforts than a so-called "rich man" of a century ago.

The effect of rising wages and declining prices would seem to lead to diminishing profits. Yet these trends have been going on for many decades, and our country a still prosperous.

The answer, of course, is the increasing volume of production together with added economies in manufacturing costs. In the past, machinery has always been invented in time of need, which has enabled the nation to keep up its volume of production. They say necessity is the mother of invention. If she will have some more children, there will be no need to worry.

Pember's Hair Goods

FOR LADIES AND GENTS.
J. B. Knight.
HOTEL EMPRESS ON THURSDAY, JAN. 24TH, 1924.

Sole makers of the Dorenwend's Sanitary Patent toupees and wigs. New styles for year 1924, including the new flesh color sight proof parting.

Mr. Knight will demonstrate and give free advice on all scalp diseases.

W. T. PEMBER,
129 Yonge Street, Toronto, Ontario.
3d-19-21-23.

DOLLAR DAY

BARGAINS AT ROSS'S GROCERY

Phone 807. Corner Aylmer and McDonnell Sts.

GRANULATED OR BROWN SUGAR 8 Lbs. for 82c

PASTRY FLOUR 24-Pound Sack 77c

Roselite Baking Powder, large tin. Reg. 25c. Sale Price 19c

Lipton's Tea, 1-Lb. Package ..... Reg. Price 75c. Sale Price 69c

5-Lb. Pail Pure Clover Honey 69c

Honey in the Comb 25c

½-Lb. Tin Lipton's Cocoa ..... Reg. Price 30c. Sale Price 19c

Prunes—2 Lb. for 25c

Peaches—2 Lb. for 25c

Apricots—2 Lb. for 25c

Seeded Raisins—2 Lb. for 25c

Seedless Raisins—2 Lb. for 25c

Dates—2 Lb. for 25c

Mixed Nuts—Reg. 25c. Lb. To clear at 2 Lb. for ..... To 35c

Budded Walnuts, per Lb. 50c

Budded Walnuts—Reg. 50c Lb. To clear at, per Lb. 35c

Table Salt, in packages. Reg. 15c. Sale Price 10c

Raspberry & Black Currant Jam. Reg. 60c. Sale Price 49c

Sour Pickles—Reg. 40c Bottle .... Sale Price 29c

Fig Bar Biscuits, Fresh and Good Quality, per Lb. 25c

Pineapple Florida Oranges, Sweet and Juicy. Reg. 50c, for 29c

Navel Oranges, Seedless, Sweet and Juicy. Reg. 40c Doz. Sale Price .. 35c
Reg. 60c Dozen. Sale Price 55c

Table Raisins—a few left. Reg. 40c. Sale Price 29c

8 Cakes Castile Soap ..... Reg. 5c Cake 25c

ESTIMATING BLANKS Given with Every Dollar Purchase. Also Coupons for Wm. Rogers Silverware, which we are Giving Away Absolutely FREE.
ORDERS OF $2.00 OR MORE DELIVERED FREE!

SHOULDER FLOWER

The old fashion of wearing a flower on the shoulder is being revived this season.

SUEDE HATS

Suede hats are embroidered in self color and laced together with cords or ribbons.

VELVET APPLIQUE

Velvet applique, in black or white, is seen on the newest evening gowns of white crepe.

ENVELOPE BAGS

Large envelope bags to be carried under the arm are of black duvetyn intricately braided in soutache.

GOLDEN LINK LODGE HOLD INSTALLATION

Installation of the new officers of the Golden Link Rebekah Lodge took place recently, when the following ladies were inducted into office for 1924: Noble Grand, Miss May Caird; Vice-Grand, Mrs. E. Morton; Recording Secretary, Mrs. Wm. Hartley; Financial Secretary, Mrs. E. Barrie; Treasurer, Miss Dolly Brotherson; Warden, Miss R. Kimberley; Conductor, Miss H. Record; Inside Guard, Mrs. S. Mesley; Outside Guard, Brother Walter Hooper; Right Support of the Noble Grand, Mrs. Bert Watt; Left Support of the Noble Grand, Mrs. Jack Londerville; Right Support of the Vice-Grand, Mrs. Worboy; Left Support of the Vice-Grand, Miss Turner; Chaplain, Mrs. Fred, Reid; Junior Past Noble Grand, Miss Stella Brealey.

The installation of officers was carried out by the District Deputy, Mrs. Wm. Hartley, with her installing staff; Mrs. Thomas and Mrs. Davidson of Lindsay, Mrs. Hamilton and Mrs. Bradley of Millbrook, Mrs. Barlow of Havelock, and Mrs. B. Watt and Mrs. J. Londerville of Peterboro.

After the ceremonies of installation were concluded, Mrs. Hartley was presented with a Rebekah ring and Mrs. B. Morrison with a Past Noble Grand jewel. A banquet was served later.

The District Deputy, Mrs. Wm. Hartley, and her staff, were in Havelock on Thursday night for installation of officers there, and will go to Lindsay on Thursday night of this week.

PARIS ALIVE WITH 'EM

PARIS—Paris streets are full of "caterpillars." But they're women. From her closely coiffed head, with its smooth bands of hair or cropped locks under a tiny black hat with front peak, to her feet, of which only the toes peep out under a long skirt, milady is one straight line.

SANTAL CAPSULES MIDY

Easy to Take—Quick to Relieve CATARRH of the BLADDER

Safe, Successful

Each Capsule bears name MIDY

Beware of counterfeits

DOLLAR DAY Specials $

The following Specials are from our regular Stock of Good Quality Merchandise.

Our entire stock of Women's All-Wool Hose. These Hose are made by the best English hosiery manufacturers. Up to $2.25 values. Dollar Day special, pair $1.00

50 pairs Women's Good Quality Silk Hose. Dollar Day special, per pair $1.00

28 pairs Women's Best Quality Felt Slippers, in a good range of colors and sizes. Regular $2.25. Dollar Day special, pair $1.50

24 pairs Growing Girls' All-Wool Hose, in green and brown heather mixtures. Regular $1.25. Dollar Day special, pair 75c

50 pairs of odd lines Women's Slippers and Oxfords. Good range of sizes. Dollar Day, pair $3.00

24 Women's High Spats, in beaver and grey. Regular $3.25 value. Dollar Day special, pair $2.00

Boys' and Youths' High Top Boots, made of elk leather. One of the best wearing Boots. Values up to $6.00. Dollar Day special, pair. $3.50

Men's Black Wool Sox. These are made of good quality English wool. Dollar Day special ..... 3 pairs $1.75

Men's Black Kid Boots, with plain toe, Goodyear welted sole on wide last. Regular $9.00 value. Dollar Day special, pair $5.00

24 pairs of Women's Black Kid Oxfords. Values up to $9.00. Dollar Day special, pair $5.00

12 pairs of Women's Boots, pair $4.00

D. C. GRANT, Ltd.

330 George Street - - - - Phone 367

STRIKE LEADERS HOLD A SESSION

Sessions Daily Until Strike is Over at Coal Mines.

SYDNEY, N.S., Jan. 23.—(Canadian Press.) —Representatives of the British Empire Steel Corporation and coal miners were in session at general offices of the Dominion Coal Company, Glace Bay, to-day, where formal negotiations for a new wage agreement were re-opened Tuesday afternoon.

Sub committee of miners and operators assembled at ten o'clock this morning and will probably be in session all day.

Up to two o'clock there was nothing to indicate the trend affairs were taking, but efforts were being made to have the conference issue a joint statement at the end of each of the daily or half daily session.

SEE THE SHOP WINDOWS TONIGHT— GREAT VALUES

Special Efforts Made by Peterboro Merchants For the Big Event Tomorrow.

The Merchants invite the public down town to-night to view the store windows and the special values that will be given for Dollar Day tomorrow.

Preparations on a bigger scale than ever before have been made for values to the public in the city and district. A very large crowd is expected, and those who are looking for some real values should see them in the store windows to-night, and be down early to-morrow morning and buy them.

HOME BANK SUFFERS AFTER COMPENSATION

OTTAWA, Jan. 23. — (Canadian Press).—Urging the claims of Home Bank depositors to recompense for their losses and asking the protection of shareholders against liability a delegation waited oi Hon. W. L. Mackenzie King this morning, following a brief preliminary meeting at which they formulated their policy. Both meetings were strictly private.

The right of depositors to 100 cents on the dollar for all deposits, it is understood, was presented to the Prime Minister. The committee, which was headed by W. L. J. Lee, of Toronto, is made up chiefly of Ontario business men, but Montreal, Winnipeg and Calgary are represented by counsel.

It is expected that a statement will be given out by the committee and by the Premier later in the day.

SEEK ART STOLEN IN WAR.

French Say Germans Still Have 4,100,000,000 Francs' Worth.

PARIS, January 22. — While art objects worth 500,0000,000 francs were stolen by the Germans during the war, only 9,000,000 francs' worth have been recovered, according to the testimony of art experts formally attached to the French Restitution Service at Wiesbaden.

The testimony was given yesterday before the Chamber of Deputies' Sub-Committee investigating war thefts in the liberated regions.

The experts said they believed much more could be recovered if the Government exercised its rights under the Spa agreement and the Versailles Treaty.

LIST OF BROADCASTING STATIONS.

Station and city	Wave length in meters
CFCN, Calgary Alta	446
CKAC, Montreal	430
KDKA, Pittsburgh	326
KDZE, Seattle	455
KFAE, Denver	360
KFI, Los Angeles	389
KGW, Portland, Ore.	492
KHJ, Los Angeles	395
KPO, San Francisco	423
KSD, St. Louis	546
KYW, Chicago	536
NAA, Radio, Va.	425
PWX, Havana, Cuba	400
WBAQ, Haverford, Pa.	261
WBAP, Fort Worth	476
WBAY, Columbus, O.	390
WBZ, Springfield, Mass.	337
WCAP, Washington	469
WCBD, Zion, Ill.	345
WCX, Detroit	517
WDAF, Kansas City	411
WDAP, Chicago	360
WEAF, New York	492
WFAA, Dallas	476
WGI, Medford, Mass	360
WGR, Buffalo	319
WHA, Madison, Wis.	360
WGY, Schenectady	380
WHAS, Louisville, Ky.	400
WHAZ, Troy, N.Y.	380
WHB, Kansas City	411
WHN, New York	360
WHK, Cleveland, O.	283
WJAR, Providence, R.I.	360
WJAX, Cleveland	390
WJAZ, Chicago	488
WJZ, New York	455
WJY, New York	405
WKAQ, San Juan, P.R.	300
WLAG, Minneapolis	417
WLW, Cincinnati	300
WMAQ, Chicago	443
WMC, Memphis	500
WNAC, Boston	278
WOAI, San Antonio	385
WOAW, Omaha	526
WOC, Davenport, Ia.	484
WOR, Newark	405
WOS, Jefferson, Mo.	441
WRC, Washington	469
WSAD, Providence, R.I.	261
WSAI, Cincinnati	309
WSB, Atlanta	429
WSY, Birmingham, Ala	360
WTAM, Cleveland, O.	390
WWJ, Detroit	517

PRINCIPAL BRITISH STATIONS.

	Meters
2-LO, London	370
6-T, Birmingham	435
2ZY, Manchester	385
6-SC, Glasgow	416
5-WA, Cardiff	353
5-NO, Newcastle	400

FLEEING FROM TROUBLE

Judge—You are charged with being a deserter, having left your wife.

Prisoner—No, your honor, I am not a deserter. Just a refugee.—The Punch Bowl.

A TIMELY REMEDY

If Europe would discharge half her armies, she could discharge all her indebtness.—Greenville (S. C.) Piedmont.

LOCALS

All those having past due accounts with the undersigned kindly call and settle as 6 per cent. will be added to all accounts over 30 days. — E. Benson, Grocer and Butcher.
2d-21-365

The annual meeting of Peterboro Branch, Ontario Plowmen's Association, will be held in the Chamber of Commerce Rooms, at 2:30 pm., sharp on Saturday, January 26th. Election of officers and other important business. All members are urgently requested to attend. 1d20 360 1w

ANNUAL MEETING.

The annual meeting of Knox Congregation will be held to-night at 8 o'clock. All members and friends of Knox are expected to be present. 1d-20-364

25 SHEETS MUSIC $1.00.

Select your own choice from pile of songs and dance numbers on our counter. 25 sheets $1.00 on Dollar Day. Greene Music Store. 1d20

ANNUAL MEETING

The annual meeting of the Y. M. C.A. will be held in the reading room on Friday, Jan. 25th, at three o'clock. Will all the members and thost interested please attend.
1d20 353

TEA AT ST. PAUL'S MANSE.

The Ladies' Aid of St. Paul's Church will hold a tea at the Manse, 540 Water street, on Friday, Jan. 25, afternoon and evening. Musical programme. Admission 25c. 1d20 354

NOMINATION MEETING.

Of the 57th Regimental Chapter of the I.O.D.E. on Thursday afternoon at 3:30. Miss E. A Murphy will speak on immigration 1d20 351

AUCTION SALE

Of Farm Stock, Implements and Household Furniture of Mr. Alfred Groves, Township of Manvers, Lot 15, at the old Sommerville Farm, on Thursday, January 31st, at one o'clock. F. J. Bullied, Auctioneer.
3d-23,25,28-358

SYMPHONY ORCHESTRA

Every member please be present, Wednesday evening for rehearsal, preparatory for concert, Feb. 29th.

AUCTION SALE

At Max Weiss' Farm, Lots 21, 22, Con. 8, Otonabee, on Tuesday, February 5th, of all Farm Stock and Implements. Mr. Weiss has sold his farm and is going in to sheep ranching and tourist business. Sale starts at 1 p.m. sharp. F. J. Bullied, Auctioneer. 4d-23,26,30,2-312

HELD AT HOME

The Sewing Society of the Immaculate Conception Church held a well-attended 'at home' in the parish hall on Mark street, last evening. Prizes for cards were won by Mrs. J. Crowe and M. J. Hickey.

YOUNG PEOPLE MEET.

The meeting of the Peterboro Branch of the United Farm Young People of Ontario, which was to have been held last evening, was postponed on acount of the bad road conditions, to Tuesday evening of next week.

CARD OF THANKS.

Mr. W. H. Williams wishes to thank his many friends for their kindness shown to him during his long illness, especially Dr. McNulty, the Nurses and Sisters of St. Joseph's Hospital, the G. W. V. A., Employees of C. G. E., the Junior Football Association and the 4th M. G. C.

A CHIMNEY FIRE.

At 11:32 to-day the firemen answered a call to a chimney fire at 387 Mark street.

BAGGAGE SLIGHTLY DAMAGED

Just received, a shipment of trunks, suit cases, and club bags, slightly damaged by water, at one-half regular price. W. H. Roberts, Leather Goods Store, 182 Simcoe Street. 2d21

Society

Mrs. Robert Yeaman of Weller street, has returned home from a visit in Montreal.

Mr. and Mrs. James Duff of Brinkwater is visiting at Miss Duff's sister on Water street.

Patronesses for the second annual "At Home" of the staff of the Bell Telephone Company which will be held in the G.W.V.A. Hall on Friday evening of this week, are: Mrs. A. Darling, Mrs D R. Morrow. Mrs. J. M. McHardy, Mrs. A. A. Smith, Mrs. J. K. Hughes, Mrs. A. W. McPherson, Mrs J. A. Morgan and Mrs. C. G. Graham.

C. M. Thornton, 495 King street, has been confined to his home for the last fortnight with an attack of tonsilitis.

Hostesses this evening at the Peterboro Club, which is thrown open for bridge on Wednesday evenings during the season, to wives of members, are Mrs. R. Denne and Mrs. James Hamilton.

Miss Ethel Thornton of Winnipeg, is in the city, tht guest of Mrs. A. E. Micks, 425 Stewart street.

DECREASE REPORTED IN COTTON SPINNING.

WASHINGTON, Jan. 23. —Cotton spinning spindles in plade in the United States Dec. 30, 1923, totalled 37,635,709, of which 34,044,870 were operated at some time during the month, as compared with 34,101,452 in operation during November, it was reported to-day by the bureau of census.

The aggregate number of active spindle hours reported for the month was 7,139,371,847, as compared with 8,014,579,167 in November.

BORN.

DARLING. — On Friday, January 18th, at Douro township, to Mr. and Mrs. Roland C. Darling, a daughter (Ruby Rolleen.)

Financial News and Views

Canadian Stock Exchange —And Mines— | *New York Stock Exchange —and Curb Prices—*

Today's Quotations and Opinion and Reviews of the Ma kets.

NEW YORK, Jan. 23. — (United Press).—Little change in the market's general characteristics was noticeable in the early dealings today. Steel Common showed signs of better support, rallying ⅛ to 100 3-8, due to the proximity of the dividend meeting January 29, at which time an extra payment is expected to furnish further bullish ammunition.

N. Y. Central was steady at 101 3-4 in face of the five per cent. wage increase granted 15,000 employees on a one-year contract and the fact that similar negotiations must be entered into next week with 17,000 conductors.

Studebaker also developed fractional rallying power but the general list showed few significant changes.

Foreign exchanges opened somewhat lower.

Rallying tendencies grew more pronounced in the main body.

Industrials, as the first hour progressed, Steel, Studebaker, Baldwin and American Can. scored fair-sized recoveries and bullish demonstrations were made in General Electric and Corn Products, the latter making a record high at 173½. Industrial Alcohol showed special strength, reaching a new high, 73½, in anticipation of an early $6 dividend rate.

The Pan - Americans continued under pressure, "A" stock breaking below 50 for the first time since 1922. Insiders are credited with owning "A" stock in large volume.

There has been heavy selling of stocks by traders on the theory that certain Washington disclosures might lead to weaken confidence, but public buying shows no falling off. Evidently the public is taking no more than a passing interest in the Sinclair investigation.

(Quotations Supplied by Arthur C. Hawley. 'Phone 186.)

NEW YORK STOCKS

	High	Low	Close
Atchison Rly.	98½	98½	98½
Allied Inter.	23	23	23
Amer. Loco.	73¼	73¼	73¼
Amer. Asphalt	44¼	44	44
Amer. Smelters	59¼	58¾	59¼
Baldwin Loco.	122¾	122¼	122¾
Balt. & Ohio	59½	59½	59½
Bethlehem Steel.	54⅞	54⅝	54⅞
Anaconda Cop.	38⅛	37⅞	38⅛
Amer. Can.	108⅝	107	107
N. Y. Central	101¾	101¾	101¾
Chandler Motor	61⅛	60⅝	60⅝
Corn Products	174	172½	173¾
Crucible Steel	66⅛	66	66⅛
Cal. Pet.	26¼	26	26¼
Davison Chem.	63⅝	62¾	63⅝
Erie R.R.	26	25⅝	25¾
Famous Players.	70⅛	69½	70⅛
Kelly Spring.	31⅝	31⅛	31⅛
North. Pacific	53	53	53
North-West	51⅝	51⅝	51⅝
Pan-Amer. A.	50½	49⅛	49⅞
Pan-Amer. B.	49	47⅞	48⅝
Prod. & Ref.	42⅝	41¾	41⅞
Reading Rail.	56¾	56¼	56½
General Elec.	215	212	213¼
South. Rail.	41¾	41¾	41¾
Studebaker	101⅜	100⅜	100½
Westinghouse	64⅜	63¾	63¾
Amer. Wool	75½	75½	75½
U. S. Steel	100⅜	100	100
Trans. Oil	5⅝	5⅜	5⅝
Union Pacific	129½	129⅛	129¼
Stand. Oil Calif.	65	64¾	65
Vanadium Steel.	30	30	30

MINING STOCKS. COLD.

	Asked	Bid
Argonaut	55	54
Baldwin	7	6¾
Con. West Dome	27	26½
Clifton	6	5¾
Bidgood	12⅜	12¼
Dome	1975	1950
Goldale	48	47
Hattie	7½	7¼
Hollinger Cons.	1245	1240
Hunton	6¼	6
Keora	9¼	9
Kirkland Lake	26	25
Lake Shore	368	366
McIntyre	1800	1745
Moneta	22¼	22
Newray	42	41
Porcupine Crown	—	9
Preston	15½	15
Tough Oakes	66	65½
Teck Hughes	127	126
Vipond	108	107
W. Hargraves	305	285
Vickers	22	21

SILVER.

Beaver	34	33¾
Castle Trethewey	64	63
Crown Reserve	75	74½
Keeley	228	227
Lorrain Cons.	14	13¾
La Rose	23	21
McKinley	12¾	12
Mining Corp.	345	340
Wettlaufer	20	19
Lorrain Trout	123	119
Indian	62	60

LAKEFIELD COUNCIL SELECT COMMITTEES

LAKEFIELD, Jan 23. — At the meeting of the Municipal Council held here the standing committee for the year were appointed viz:— Finance Committee, Councillors Tanner and Moore Property committee, Councillor Moore (chairman) and Council; Street and Roads committee, Councillors Leonard and Madill; Charity committee, Councillors Moore and Tanner.

The officers of the village were all re-appointed and J. F. Lillecrap named on the Library Board for 1924-25-26 and C. S. Tanner on the High School Board for the same period. The Board of management of the Memorial Hall remains unchanged.

Curlers Away

The following rinks went to Peterboro on Thursday to play for the District Cup.

H. G. FitzGerald, Dr. S. J. Gibson, J. C. Strickland, and J. W. Ridpath, skip. S. J. Charlton, P. Spence, B. Q. Dench, D. H. Charlton, skip.

Mrs. A. E. Thurston and Mrs. Delmar Thurston of Lindsay, were week end guests of Mr. and Mrs. E. J. Sanderson.

GAVE AN ADDRESS ON CARE OF THE TEETH

At the Prince of Wales School on Tuesday evening, under the auspices of the Home and School Association, Dr. J. J. Craig gave a very instructive lecture, entitled "Your Mouth and Your Health." His lecture was impressed upon the minds of the audience by the use of lantern slides which followed the talk.

Disease is the necessary evil which follows violation of some natural laws. The mouth is one of the best places to encourage the growth of bacteria. If one must have good health, they must be careful to have clean teeth and throat.

During the lecture Dr. Craig outlined the terrible effects of pyorrhea, a disease which attacks the teeth. A great deal of this can be removed by properly cleaning the teeth.

By means of a brush and model, he explained the proper way in which to brush the teeth and clean the mouth. The pictures showed instances of what is suffered from having decayed teeth.

Those who were fortunate enough to hear the lecture will not soon forget it.

A minstrel show, consisting of 20 boys from school added greatly to the enjoyment of the evening. The youngsters taking part showed great ability along these lines.

MAID WOOS TO STAY IN U.S.

Broadway's Lure Causes Serbian to Propose to Professor.

NEW YORK, January 23. — A Leap Year proposal, born of the lure of Broadway, has been made to Professor Sidney K. Wolf, of Yale University, by Olga Yosepovitch, a pretty Serbian maid.

When Olga arrived and found it was America and Leap Year, she immediately popped the question to the College professor. As his wife, she pointed out, she could remain in this country.

The perplexed professor turned the matter over to Immigration Commissioner Curran.

MR. AND MRS. J. BELL TO VISIT THE CANAL

Mr. and Mrs. Joseph Bell of this city, who left here on June 4th last on a hiking tour to the Pacific Coast, are at present visiting Mrs. Bell's brother and his family, at Campbell River, on Vancouver Island. Mr. and Mrs. Bell made the trip to the Coast mainly on foot, reaching Vancouver city on October 3rd, after making a detour of three hundred miles to visit the ranch of Mr. Bell's brother, at Carrot Lake, Saskatchewan. They spent Christmas with relatives at Campbell River, making a boat trip of over ten hours to reach their destination. The boat leaves Vancouver at eight o'clock in the evening, and reaches its destination after six o'clock on the following morning. Mr. Bell reports excellent hunting and fishing on the Island.

Mr. and Mrs. Bell expect to visit the Panama Canal before they return home, going down through California and Mexico, but do not anticipate making the journey on foot.

BERLIN SNOW BRINGS OUT ANKLETS OF BRIGHT HUES.

BERLIN, Jan. 23.—Knitted ankle warmers or anklets of rainbow hues are the latest novelty seen on Unter den Linden since the snow and the extremely cold weather.

Heather mixtures of al sorts and dotted, striped, ribbed and clocked creations may be seen everywhere, in all the latest combinations of impressionistic shades. Red, green and yellow are the most popular colors.

ROUTLY BRAUND Ltd.

174-176 CHARLOTTE STREET (NEAR GEORGE)

$ Dollar Specials $

WE OFFER EXTRA VALUES IN MEN'S FINE AND HEAVY BOOTS, WOMEN'S SPATS AND BOOT TOPS. ALSO IN STOCKINGS AND SOCKS. WE CAN SAVE YOU MONEY! EVERY BARGAIN WE OFFER YOU IS A REAL MONEY-SAVER. COME IN AND LOOK OVER OUR OFFERINGS!

100 Pairs Women's Felt Bedroom Slippers 89c
$ DAY PRICE .....
50 Pair Women's Spats, in different shades; high cut and outside sizes. Worth up to $3.50..... $1.89
$ DAY PRICE .....
25 Pair Women's Boot Tops and Spats. Worth up to $3.00. $ DAY PRICE 79c
Women's All-Wool Cashmere Hose, with clock, in Black, Fawn, Heathers, etc. Worth $1.50 ..... 98c
$ DAY PRICE .....
Warm Socks for Men 29c
$ DAY PRICES, per Pair ..... 45c, 59c, 60c, and
Boys' and Girls' Warm Worsted Stockings. All sizes, 6 to 10. $ DAY PRICES, per pair ..... 38c to 58c
Women's All-Wool Heather Stockings at 69c
$ DAY PRICE .....

Hockey Boots, Moccasins, and Shoe Packs for Men, for Women, for Boys and Girls — All Reduced for $ Day!
We invite you to come here on $ Day. We Guarantee You

FAIR DEALING AND SOLID VALUES!

ROUTLY BRAUND Ltd.

MIGHT BETTER REMAIN HERE

(Continued on page two.)

the Montreal plant, though in the case of the local quarry there will not need to be so much blasting as in Montreal. Each mill in Lakefield will be run by a separate motor so that the entire plant will not be closed if one mill is in need of repairs. The steel work will be started April 15th, and the appearance of the buildings will be altered when the steel and corrugated iron superstructure is added. When this plant is operating at least 150 men will be employed and between 40 and 50 carloads of cement per day will be shipped. This latter will make for better railway service. Also this mill will operate when others won't and will be a year round operation. Lakefield is a nice little town and hard to beat and deserves boosting, not knocking.

J. A. Porter was the next speaker. The merchants are the middle men, and are not always a popular class. During the war the cry went out that if the middle man was eliminated the cost of living would be reduced. The merchant is necessary to the manufacturer as the merchant buys the manufactured goods and sells at the demand of the public according to the amount of money in circulation. During the war industries and the farmers flourished as the demand was greater than they could supply and prices were good and many expanded their producing capacity forgetting the certain depression which was bound to follow, and did so and at present there is not a great deal of money in circulation. The farmer finds the cost of production as great as during the war and owing to economic conditions of foreign markets there is lack of demand for the surplus product hence prices are low and money tight. In recent speeches both Honorable Arthur Meighen and Premier Howard Ferguson sound the optimistic note, saying that within the next five years we will be back to normal conditions.

E. A. Tanner was the next speaker. Mr. Tanner feels that Lakefield with its splendid natural attractions and resources, should try to attract more industries. What we have are good but we need more. We should get behind Sir Adam Beck in his scheme for the development of the St. Lawrence canals. Canada is in for a great period of growth and it behooves us to make our town as attractive as possible so as to participate in our share of that development. Regarding the fire brigade in which we are all interested, it is good and will be even better. Consideration will be given to the recommendations of Chiefs Webster and Gimblett, and an effort wil be made to bring these improvements into being.

J. M. Simpson was next called and he congratulated the birgade on what had been accomplished with the incomplete equipment for necessity had made the boys learn to use the alert mind and quick eye. Fire Chief Webster had been instrumental in installing fire extinguishers in the school which are very valuable.

The brigade will be stimulated no doubt by the expression of good will from the citizens. Lakefield is one of the most beautiful villages in Ontario and an increase in population would help very much in its progress.

J. F. Lillecrap regards the fire brigade as a municipal asset and is pleased to honor them. It is gratifying to learn of the progress of the plant of the Canada Cement Co. from Mr. Wagar as it is a valuable industry. A great many former lumber towns and villages in Ontario are, like ourselves, looking for industries and industriously pushing their claims. The Board of Trade and the Council have talked around this matter but do not concentrate on it. Everyone's business is no one's business and a committee of one or two live men might accomplish a good deal in this particular. We can hardly expect to get anything else as large as the Canada Cement Co. here but we should look out for smaller industries.

H. W. Stock was the last speaker. Mr. Stock referred to himself as a "has been." He was formerly a resident of Lakefield and received his schooling here and after forty-five years absence returned and sees great improvement in the village. This is the first occasion he has been able to meet the gentlemen of the village in a body and finds great pleasure in the banquet. He echoed the praise of the beauties of the village which he appreciates but feels, like the other speakers, the need of more industries and increased population. The taxes are somewhat high, but let us be public-spirited enough to face even more taxes and encourage more industries to locate here. We need propaganda to buy at home and in that way reduce our taxes. The speaker finds Lakefield prices better even than Peterboro and urges boosting of our town. Referring to the rush to California, in which so many Canadians have joined, Mr. Stock advises us to remain at home and quotes W. H. Barry, the architect, who recently left Peterboro to make his home in California and who regrets the more and intends to return. A tremendous per cent of the population are selling real estate and a slump is inevitable and then there will not be enough trains to carry away the people. The speaker urged a get-together meeting to plan ways of encouraging industries. Some small wood-working or metal industries would be good asert. Kitchener is a town which proves the advantages of a number of small industries.

A resolution moved by F. J. Moore seconded by W. H. Casement, was put before the meeting and carried unanimously.

The resolution was as follows: "Resolved that we, the business men of the village assembled here, respectfully urge the County Council of the advisability and necessity of rebuilding the Lakefield bridge with concrete throughout, from the fact that the report of the County Engineer not only condemns the present structure, but adds to the same what is practically an order to have a notice of its dangerous condition placed in conspicuous places adjacent to the bridge. We strongly believe that the carrying into effect of this resolution will not only avert damages and will probably save life but will do away with continuous repairs to the old steel structure.

Dr. Smith kindly sang "The Road to Anywhere," and in reply to a hearty encore gave the favorite "Too Many Girls," which brought down the house. E. J. Robertshaw was called for a song and rendered "They All Love the Elegant Bertie," with great effect and was forced to respond to an encore and sang "The Horse the Misses Dries the Clothes On." The singing was much appreciated as was shown by the bursts of applause which greeted each song. The singing of the National Anthem brought to a close one of the most successful banquets ever held in the village. The firemen present were: Fire Chief Gimlett, of Peterboro; Chief of Police, B. J. Webster, Fire Chief W. L. Webster, Deputy Chief R. Summers, Captain Jack Ridpath, Capt. T. Simpson, Lieut. Robinson, Teamster W. Graham, Firemen A. Summers, C. Ridpath, P. Stenner, S. Sheine, A. Webster, F. Webster, A. Barker, D. Alford, J. Sabatino, L. Sabatino, R. Green, W. Hamblin, M. Hampton, P. Hill, S. Gryels, J. McKibbin and Secretary E. Robertshaw.

Others present included Reeve J. C. Strickland, Rev. A. W. Mackenzie, Rev. Father Garvey, Dr. J. R. Fraser, Dr. J. C. Smith, Dr. N. E. Moore, Dr. M. P. Kennedy, Dr. G. E. Renwick, Messrs. H. G. FitzGerald, T. B. Marling, C. Thomson, C. Lake, J. R. Hull, John Sherin, George Sherin, J. W. Ridpath, S. R. Leggott, F. Moon, T. Bradshaw, A. J. Young, G. A. Charlton, D. H. Charlton, W. J. Charlton, S. J. Charlton, Roland Johnson, J. A. Porter, Theo Crawford, H. R. Wagar, W. G. Morrison, H. Wannamaker, R. J. Jory, W. Doidge, W. W. Leonard, R. Robinson, P. Crawford, G. G. Hendren, C. Hunter, D. Webster, G. G. Connell, S. Sutton, J. M. Simpson, E. A. Tanner, C. S. Tanner, E. Northey, P. Spence, G. Spence, J. E. Richardson, George Millar, H. Kidd, Wood, E. Grier, H. W. Stock, J. F. Lillecrap, R. Duff, N. A. Moore, W. Payne, W. H. Casement, W. Madill, L. O'Neill, A. J. Kidd, H. J. Sutton, R. H. Little, J. H. Chant, J. W. Todd.

OBITUARY

REV. H. T. LEWIS

The funeral of the late Rev. H. T. Lewis of Whitby, will take place from the noon train on Friday to the Little Lake Cemetery.

AUDRIE ANDERSON

The death occurred on Tuesday, January 22nd 1924, of Audrie, infant daughter of Mr. and Mrs. Stewart Anderson, Smith Township.

The funeral took place this afternoon at 3 p.m. from the family residence Smith Township to the Little Lake Cemetery.

GEORGE CLAYTON.

The death occurred on Saturday of George Frederick Clayton, infant son of Mr. and Mrs. George Clayton, of 547 George street.

The funeral took place on Monday afternoon from the family residence, George street, to the Little Lake cemetery .Rev. R. Pogue officiated.

JOHN COX

John Cox in his 72nd year passed away at 3 o'clock this morning. He is an old resident of Bethany and for the past number of years has resided at the residence of Dr. Hamilton, Bethany. The deceased was born in England but later moved to Canada.

The remains will be forwarded to Bethany on Thursday, Jan. 24th., where interment will take place.

JOSEPH POLLARD.

The death occurred at Nicholls Hospital this morning at 5.30 of Joseph Pollard, Sr., of 66 Lansdowne Street, after an illness of two weeks' duration.

The deceased was sixty-nine years of age, and had been a resident of Peterboro for the past thirty-four years.

He was a regular attendant of the George Street Methodist Church, and was also a member of the Men's Adult Bible Class.

He is survived by his wife, one daughter, Mrs. M. J. Rehill, of Toronto, and four sons, namely, H. E., a traveller, of Peterboro; N. F., a merchant tailor, of Sarnia; J. E., sales manager of the Quaker Oats Company, Winnipeg; also four sisters and five brothers: Mrs. Wm. Lee, Tory Hill; James and Thomas, of Pontypool; Mrs. T. J. Lee, of Lindsay; H. H. and Jacob H., of Toronto; Mrs. J. G. Kane, of Russell, North Dakota; Mrs. Sarah M. Lee, of Oshawa, and David H., of Gooderham.

Funeral announcements will be made later.

Brock Street Rink

No Skating tonight owing to a small fire in the booth.

Skating tomorrow night

DIED.

LEWIS. — On Tuesday, January 22, 1924, Rev. Henry Thomas Lewis.

Funeral from the residence of his brother-in-law, Mr. E. W. Drew, 152 King street east, Oshawa. Funeral service will be held in the Simcoe street Methodist church, on Thursday, Jan 24, at 7.30 p.m. Interment at Peterboro on Friday.

GRAND ICE CARNIVAL at SACRED HEART RINK

TUESDAY JAN, 29

GOOD PRIZES

Hockey Sticks and Sleighs —AT— Half Price

$1.75 Sticks	for	88c
$1.50 Sticks	for	75c
$1.25 Sticks	for	63c
$1.00 Sticks	for	50c
.75 Sticks	for	38c
.25 Sticks	for	13c

Hand Sleighs of all grades at Half-Price.

A Few Automobile Nickel Steel Skates, for, per pair —75c—

Reduced Prices on HOCKEY BOOTS For Dollar Day.

MILLARD'S BICYCLE SHOP

Hunter Street, near Aylmer
1d-20-359

The Alterer of Habits

FRANK STOCKTON wrote a tale about a monarch who relied on an official called the "Discourager of Hesitancy." This officer's task was to prod folks who dallied over important decisions.

Modern advertising likewise fosters prompt and judicious decisions. But advertising might better be called the "Alterer of Habits." It brings many changes to pass. And these changes are for the better—*always.*

Advertising has revolutionized the personal habits as well as the buying habits of the nation. It has elevated our standards of living. It has made us eat better, sleep better and dress better. It has added countless comforts and conveniences to the daily life of each one of us.

Advertising has taught us how to find the best buys in almost everything imaginable without indulging in the needless habit of "shopping around." It tell us just where and when to go for what we want and how much to pay. It lets us compare prices and qualities without even stirring from our homes. It vouchafes our money's worth.

Do you read the advertisements that appear daily in this paper?

It's a profitable habit

LABOR GOVERNMENT IS TACKLING THE STRIKE

A Seat Must Be Found for Arthur Henderson —Sidelights on New Government.

LONDON, Jan. 23.—(By Ed. L. Keen, General European Manager of British United Press.) — The first act of the MacDonald government, even before it was quite formally in office, was to attempt a settlement of the rail strike.

While the Government of Great Britain was passing into the hands of representatives of its Laboring class every effort was being bent to bring to an end the slowly spreading industrial paralysis of the transportation tie-up.

Men chosen by Premier Ramsay MacDonald for the nation's first Labour cabinet were early at the various Government offices. Their retiring predecessors, the Conservatives, showed them "the ropes" before leaving.

Arthur Henderson already has assumed his duties as Home Secretary, although a seat in the Commons must be found for him before he can be officially given the seal of office.

It is characteristic of MacDonald, however, that he instructed Henderson not to wait but to "get busy and compose the differences of the engineers and firemen and their employers."

The British spirit of fair play as manifesting itself in the public and press reception to the Laborites.

To-day's newspapers, regardless of politics, are practically unanimous in commenting on MacDonalds' good judgment in his selection of a Cabinet. Even the Tory Morning Post admits "it might easily have been worse."

A Young Hostess.

LONDON, Jan 23.—Lloyd Allen, British United Press Staff Correspondent, Copyright, 1924.)—Ishbel MacDonald, the youngest and dimpledest hostess that ever came to gloomy No. 10 Downing street, is not a bit daunted by the responsibilities of entertaining the Empire's most famous and titled personages when she presides over the household of her father, Britain's new Labor Premier.

"It's the flunkies and the big policemen that scare me," she said, flashing her radiant smile that deepens the dimples in her rosy cheeks.

Ishbel, the quaint name, is Gaelic for Isabel, is a twenty year old school girl.

Upon her slender shoulders has fallen the duties of hostess of the Prime Minister's residence, that outwardly grimy, barn-like brick house, set in conspicuously Downing street across from the Foreign Office.

Mrs. MacDonald died in 1911. Ramsay MacDonald was nearly prostrated with grief.

Ishbel at an early age helped in running the household with the sturdy assistance of a Scottish housekeeepr, Miss Bevoets. The latter cooked, kept house and answered the door bell in the MacDonald residence.

"I never really kept house for father," Ishbel explained, "because we always had Miss Bevoets. She is going to organize the servants and the staff at No. 10."

In a smartly tailored school girl costume, Ishbel stood smiling on the doorstep of her new home. She had just been shown through the house by Mrs. Stanley Baldwin, wife of the retiring Premier.

The meeting of the two was like that of a mother and daughter. Ishbel explained that she just had come from her social science and domestic science classes at King's College.

Mrs. Baldwin showed me the house, she said. It's complicated, but I suppose I'll get accustomed to it after we move in.

"I do not dread the responsibilities of entertaining. In fact I look forward to it. Plenty of people have promised to show me the ropes.

"However I do dread these flunkies and these big policemen."

The latter guard No. 10, where Ishbel will have to preside at dinners to distinguished and titled visitors who are invited there by her Prime Minister father. But, she explained, her chief interest is social welfare work; it is for that purpose that she is studying domestic science.

Cabinet Appointments.

Cabinet appointments of Ramsay MacDonald that attract most attention are those of Viscount Chelmsford, as First Lord of the Admiralty and of John Wheatley as Minister of Health.

The naming of Lord Chelmsford comes as a complete surprise—one conservative newspaper calls it "a great shock" — for nobody had guessed that he had any affiliation with labour and the date of his conversion is quite unknown. He is prominent as former Viceroy of India who introduced there certain administrative reforms which displeased Conservatives at home.

Mr. Wheatleys' inclusion is generally regarded as sop to the Glasgow extremists to which he belongs. Born in humble circumstances he worked for twenty-two years in coal mines and is now publisher in Glasgow and considered most intellectual of Clydeside Socialists. As Minister of Health he will be responsible for rents and housing.

The Labour Ministry, headed by J Ramsay MacDonald, formally took office at noon to-day. Members of the retiring Baldwin administration visited Buckinghm Palace in the forenoon and shortly afterward Prime Minister MacDonald and his ministry arrived at the Palace and received their seals of office.

Wasting no time, the Premier called a cabinet meeting for this afternoon at which it was understood a policy to be presented to Parliament when it reassembles, would be considered.

TEA IMPORTATION.

OTTAWA, Ont.—Canada imported 39,125,147 pounds of tea during the 12 months ending November, 4.4 pounds for every man, woman and child in the Dominion.

Bernard Shaw Refuses to Act as Play Censor.

LONDON, Jan. 23. — (United Press).—Bernard Shaw may write plays, as indeed he does—plays requiring a whole week to present—but he won't censor them. No, not even if a Labor Government comes into power and asks him to!

Somebody asked Shaw if he would accept the post of Lord Chamberlain under a Labor Government.

"Certainly not," he said, then added, with true Shavian emphasis, "I wouldn't have it for words."

One of the principal duties of the Lord Chamberlain is the censorship of plays.

"All this licensing of plays ought to be stopped," Shaw declared. "Some sort of surveillance of plays must be carried out, but it ought to be as easy to do that as to control a public house."

NICK LENINE'S FUNERAL SUNDAY

Proclamation Issued to the Workers, Peasants and Soldiers.

MOSCOW, Jan. 23.—(By Jno. Graudenz, British United Press Staff Correspondent).—White Moscow, a city of black, prepared to receive to-day the remains of Nikolai Lenine. The dead Premier's fellow-leaders urged the workers, peasants and the Red Army to stand firm.

"Final victory for our party will be the best monument to Lenine," a proclamation issued by the Central Executive Committee, said.

Lenine's body was to lie in State here until Sunday, when it will be interred in the Kremlin Wall.

Tens of thousands of his followers are to be given an opportunity to gaze for the last time on the stilled features of the most powerful revolutionary figure in modern times.

Lenine, after a lingering illness, died at 6.50 p.m. at his villa at Gorky, passing away while unconscious. A cerebral hemorrhage caused a paralysis of the respiratory organs.

An official announcement by the Russian Government confirms the United Press reports that Lenin's death occurred exactly at 6.50 p.m. Monday, not 5.50, as erroneously reported by sources other than the United Press.

The chief care of Russia's present leaders—mingled with their genuine sorrow — is that there shall be no opportunity for enemies of the Soviet to take advantage of Lenine's passing.

The All-Russian Executive Committee addressed the following proclamation to the workers peasants and soldiers:

"The main order which the Eleventh Congress gives the Soviet Government at the moment of the death of Lenine is to protect the Workers' and Peasants' Union.

"Never sidestep a hand's breadth from Linene's policy. This is the principal question of our life."

The Central Executive Committee's proclamation was in a similar vein.

Its memorial says Lenine supplemented Marxism by actually creating a proletarian dictatorship in the creation of the Workers' and Peasants' Union. It praises Lenine's superhuman sense of duty and his devotion of his life to the working classes.

"The hope of our enemies that our party will collapse is vain. We will continue with an iron will because it is Lenine's party. We stand firm. Lenine's death will close our ranks tighter and final victory will be the best monument to Lenine."

BRIGADES WILL PREVENT RIOTS

Conditions in Paraquay Have Been Chaotic for Two Years.

BUENOS AIRES, Jan. 23. — (British United Press).—Following reports of extensive disorders in Paraguay the Argentine Patriotic League today announced that it was organizing Nationalist brigades to prevent Paraguayan agitators from crossing the border into this country.

The general strike prevailing in Paraguay, the league said, was attributed directly to Communist agitation.

"All business in Asunscion has been stopped by the strike," the league statement said. "Government authorities have discovered extensive deposits of arms and munitions apparently designed for use in a communist outbreak.

Conditions in Paraguay have been chaotic for the last two years following the last revolutionary movement in which a section of the army rebelled.

YOU WILL LIKE THE GINGER WINE

A temperance cordial that you can make with

PARKE'S Ginger Wine Essence

Easy to prepare, just add sugar and boiling water.

25c and 50c Bottles

BOND'S DRUG STORE

COR. GEORGE and HUNTER STS.

SHAMBLES!

Three were killed and 11 seriously injured when these fast trains piled up on a blind siding near Hillendahl, Tex. The terrific impact hurtled boilers from the engines which met in head-on death grip, and strewed a mass of twisted debris upon the tracks.

BROCK RINK WAS SCENE OF A FIRE

Flames Gutted the Refreshment Booth-Damage Estimated at $400

The Brock street sliting rink was attacked by fire at noon to-day, and damage to the extent of $400 resulted to the refreshment booth.

The flames were discovered by W. J. McFarlane, who had been working on the ice surface. When he opened the front door to leave for lunch the flames were fanned by the wind and burst from the west side of the refreshment booth, apparently coming from the neighborhood of the electric stove. McFarlane closed the door and called the fire department.

What sounded like a barage of gun fire at first puzzled the firemen, who could scarcely see through the denses smoke, but it was afterwards found that the explosions were caused by the popping of pop bottles. When the heat reached them the tops blew off, and a great deal of the stock was destroyed in this way.

The blaze spread upwards, and as a result no damage was done to the rink itself or to the dressing rooms on the first floor.

THREE MEN KILLED.

PITTSBURGH, Jan. 23.—(Canadian Press).—The boiler on an Erie engine, hauling the morning express from Pittsburgh to Cleveland, over the Pittsburgh and Lake Erie Railway, exploded 23 miles west of here this morning while the train was running forty miles per hour. Engineer George Clark and Fireman L. Kuechter and J. R. Meade, road foreman of engines, were killed.

TO MOVE SPEECH

JAMES F. B. BELFORD

Who has been selected by Premier Ferguson to reply to the speech from the throne when the provincial legislature opens next month.

MAJOR J. F. B. BELFORD WILL REPLY TO SPEECH

TORONTO, Jan. 23.—(Canadian Press).—Hon. G. Howard Ferguson, Premier of Ontario, announced today that Rev. "Major" James F. B. Belford, M.L.A. for East Northumberland, would move and Capt. W. Haney, M.L.A. for West Lambton, would second the speech from the throne when the provincial legislature assembles for the first session of the 16th Parliament on February 6th. Mr. Belford went overseas as a chaplain of the 171st Battalion and is a well-known author and educationist. While Capt. Haney is the youngest member of legislature, being 24 years of age. He is lawyer of Sarnia.

RAILWAYMEN HAD ANNUAL BANQUET

Address of the Evening by Justice W.R. Riddell

TORONTO, Jan. 23.—(Canadian Press.)—Bonds which link together men engaged in a great business enterprise, gained new strength through social intercourse when last night 200 officials and representatives of traffic and other departments of the Canadian National Railways celebrated their gathering in convention by attending the annual banquet of their association. Worries of rates and overhead were forgotten in the delight in which railway men took in listening to the characteristically interesting address by Justice W. R. Riddell on the constitutional history of Canada. By his own confession nothing gave the speaker of the evening more pleasure than to talk to Canadians— and Americans— about Canada.

Before paying his respects to anomalies of Canadian and British constitutions Mr. Justice Riddell cited two cardinal principles upon which be believed the future policy of this country should rest. In the first place there should be no doubt about the fact that Canadians were determined to govern themselves wtihout interference from anyone.

But equally to be emphasized was the fact that Canadians would never consider severing their relations with Britain.

LOCAL ENCAMPMENT CELEBRATE TO-NIGHT

Hiawatha Encampbent, No. 66, I. O.O.F., will celebrate their 36th anniversary to-night.

Guiding Star Encampment, Lindsay, Victoria Encampment, Port Hope and Mount Hebron Encampment, Peterborough, will be the guests for the evening.

Degrees will be conferred by the Lindsay and Port Hope Encampments and Hiawatha Encampment.

Past District Deputy jewels will be presented to Past District Deputies John E. Emmerson, Martin Kirn and George Baird, of Hiawatha Encampment, after which a banquet will be served, with Patriarch Joseph Wearing as Master of Ceremonies.

Be Careful What You Wash Your Hair With

When you wash your hair, be careful what you use. Do not use prepared shampoos or anything else that contains too much free alkali, for this is very injurious, as it dries the scalp and makes the hair brittle.

The best thing to use is Mulsified cocoanut oil shampoo, for this is pure and entirely greaseless. It is inexpensive and beats anything else all to pieces.

Simply moisten your hair with water and rub it in. Two or three teaspoonfuls of Mulsified will make an abundance of rich, creamy lather, and cleanse the hair and scalp thoroughly. The lather rinses out easily, and removes every particle of dust, dirt, dandruff and excess oil. The hair dries quickly and evenly, and it leaves it fine and silky, bright, fluffy, wavy, and easy to manage.

You can get Mulsified cocoanut oil shampoo at any drug store, and a few ounces will last everyone in the family for months. Be sure your druggist gives you Mulsified. Beware of imitations. Look for the name Watkins on the package.

SEVEN LIVES LOST.

LYDONVILLE, Vt., Jan. 23.—(Canadian Press).—The death list from the fire which swept this town early yesterday was increased to seven to-day when six persons who lived in the Stern block, when the fire started, were reported lost, in addition to a woman killed in leaping from a window.

GRAIN GROWERS HOLD A MEETING

Progressives Urged to Keep a Toe-Hold on Federal Politics.

MOOSE JAW, Sask., Jan. 23. — (Canadian Press). — "I care little what you do in provincial politics, but I implore you to stand by your guns in the Federal field," said Hon. J. A. Maharg this afternoon in his address as president to the opening session of Saskatchewan grain growers association convention. "I am persuaded," he went on, "that the best interests of Dominon will be served by the progressive group standing solidly together as to general policy and thus compelling both old parties to face issues as they are instead of resorting constantly to acts of mere expediency.

Mr. Maharg's address in which he approved of a wheat pool urged greater use of the pacific grain ronte and completion of the Hudson Bay Railway was feature of the conventions opening session. It was followed by address from Mrs. W. H. Frith, President of the Women's Section, and by reports on year's work from executive committee and central board.

The convention will be in session until Friday night.

STANDS THIRD IN PROVINCE

Fine Building Record Established in 1923

OSHAWA, Jan. 23.—Oshawa came third in Ontario and fifth in the whole of Canada in building returns for the month of December. Permits totalled $285,685 in December, as compared with $25,000 in the same month last year. The only cities in Ontario to surpass it were Toronto and Ottawa, while in the whole of Canada it was only surpassed by Montreal, Toronto, Vancouver and Ottawa.

For the twelve months of the calander year Oshawa came twelfth in the whole of Canada in building returns, with a total of $1,848,795, as compared with $1,180,132 in 1922, or a gain in 1923 of $668,663. Oshawa came sixth in Canada in June, eighth in July and fifth in December. It finishes the year twelfth, which is a remarkable showing for a town of 15,000 inhabitants.

It Pays to Advertise.

$200

We Can Give You Any Style VICTROLA You Want at—

Heintzman Hall

Corner George and Hunter Sts.

Another Record Smashing

DOLLAR DAY

— AT —

HICKEYS

To make this the greatest and busiest Dollar Day we have ever held, we have cut prices until they seem unreasonable. Below is a partial list of the lines we have CUT—You no doubt will be interested in many.

Men's Caps, reg. $2.50 & $3, Dollar Day $1.59
This means any Cap in the Store to go on Sale at this Price.

Men's Underwear, winter weight, $2.95
Combinations and Two-Piece Underwear that sold at $4.00. regular price. Heavy Winter weight. A wonderful value at $2.95.

Men's Sox, reg. 75c, Dollar Day 49c
All-Wool Cashmere Sox, in Grey, Black, Heather, and Brown. A real Sox to wear.

Sweaters and Sweater Coats, reg. $5.50 and $6, DOLLAR DAY $3.75
Pure Wool Sweaters and Sweater Coats, in the famous Ballantyne make. Pure Wool, in all shades and colours.

Lined Gloves, reg. $2. and $2.25, Dollar Day $1.49
Lined Gloves, in Grey and Tan Mocha, with Wool linings. This is below cost price, but in his line we are heavily stocked.

25 Doz. Neckties, reg. $1.50 and $1, Dollar Day 75c
A clearing of all $1.50 and $1.00 Neckwear in the Store at 75c.

Work Shirts, reg. $1.50, Dollar Day $1.19
In Dark Grey Flannelette, also in Khaki Drill and Blue Chambray. Sozes 14 to 17½. Dollar Day Price, $1.19.

Men's Knitted Silk Scarfs, reg. $3.25, Dollar Day $2.29
Knitted Silk Scarfs, in all the newest shades. Suitable for either Men or Women.

Carhartt Overalls, reg. $3, Dollar Day $2.29
The famous Carhartt make, so seldom sold at less than regular prices. Be here early for this Bargain.

Men's Shirts, reg. $2.50, Dollar Day $1.69
Men's Fine Shirts in "Forsyth," "Arrow," and "Lang" makes, in neat, saleable patterns—to go on Sale at $1.69.

Men's Odd Trousers, reg. $3, Dollar Day $1.95
Just a few pairs at this price, but we have nearly all sizes. Neat patterns, mostly Striped.

345 George

HICKEY'S

MEN'S WEAR

Opposite Royal

E. F. MASON

THE GROCETERIA

The Grocery Stores that demonstrate to you what true economy means, by furnishing the highest quality of foods at a low price.

True economy consists—not in getting little at a small price, or even poor quality goods at a small price. True economy is getting something worthy at a reasonable price.

DOLLAR DAY

We will have ready for Dollar Day a number of special bargains at each of our Four Groceteria Stores.

They will be worth while bargains.

Estimating Blanks given with every Dollar purchase.

THE GROCETERIA STORES

Old Market Arcade — Corner George and Antrim Streets

429 George Street — Corner Rubidge and Sherbrooke Streets

LAST DAY
The Girl of The Golden West
— with —
J. Warren Kerrigan and Sylvia Breamer

Pilo Entertainments

A Gambler - A Girl - An Outlaw. Vivid Characters in this great drama of the California Gold Fields

TO-MORROW
"The Isle of Lost Ships"

AMERICA'S CHAMPION TO SKATE IN OLYMPIC RACE.

HARRY KASKEY.

One of Chicago's most notable contributions to the skating world, Harry Kaskey, holder of both the American and Canadian national championships, will represent the United States in the Olympic events at Chamounix, France, the latter part of January.

CURLING

The local curlers had a keen sheet of ice last night to show their wares on. Seven good games were played, with W. G. Morrow carrying off the honours for the high score. His score was 13, beating W. Montgomery's quartette by 10. "D. Davidson and C. W. Westbrook" and W. Hall and Herb Martin" put on the fastest games of the evening, D. Davidson and G. W. Hall winning by one, the score being in both games 7 to 6.

The personnel of the rinks and their results:

J. Selkirk	N. Hamby
J. F. Strickland	H. Freeman
W. R. Widdiss	W. R. Fox
N. D. Seaton	H. R. Martin
G. W. Hill	
Skip 7	Skip 7
J. Henderson	F. Turner
J. MacDonald	H. C. Huffman
J. Sedgwick	W. Wedlock
J. N. Bacon	W. D. Campbell
Skip 12	Skip 2
S. Hall	W. F. Huycke
L. Ackford	F. Jobbitt
C. J. Rutherford	G. L. Kirkwood
D. Davidson	C. B. Westbrook
Skip 7	Skip 6
Dr. C. Amys	R. W. Cormack
Dr. A. M. Weldon	
W. M. Lang	J. Willey
W. T. Hall	R. G. Sturgeon
Skip 6	Skip 11
R. H. Turner	R. J. Kidd
A. Munroe	H. C. Huffman
C. G. Graham	W. J. Thompson
W. Montgomery	W. G. Morrow
Skip 3	Skip 13
F. Hills	R. Hutchison
H. E. Stenson	A. Brown
L. G. Dobbin	C. R. Larmer
W. G. Menzie	R. P. Best
Skip 10	Skip 8
B. F. Ackerman	M. McIntyre
F. Hooper	E. Hawson
J. W. Brightman	L. A. Potvin
T. Brightman	W. Henry
Skip 11	Skip 9

The jubilee diamond, shown at the Paris exposition, weighed 239 carats.

Paper of good quality is made from the sucalyptus tree.

The Bank of England was organized by Sir John Sloane in 1738.

WILLS AND MADDEN ARE TO CLASH IN FEBRUARY

NEW YORK, January 23 (Canadian Press). — Harry Wills, negro challenger of Jack Dempsey, and Bartley Madden, of New York, were matched yesterday to meet at the Newark Armoury, Newark, N.J., in a twelve-round no-decision bout on 25th Femruary, matchmaker Harry Blausus announced last night.

YALE LEADER IS VERSATILE.

CAPTAIN HAAS.

Yale, intercollegiate basketball champion last season, hopes to again maintain the prestige of the Blue. The Yale five will also be led by Captain Haas, who also performed in clever fashion on the gridiron for Yale's great 1923 eleven. Yale recently toured the west and suffered defeat at the hands of Ohio State.

Scene from D.W. GRIFFITH'S "THE WHITE ROSE"

At The Grand Thursday, Friday and Saturday

He'll Trap Some Rare Air

Prof. W. F. Swan (above) of the University of Chicago, hopes to learn more about the aurora borealis and other electirc phenomena of the atmosphere through experiments in ra rified air. He has perfected special instruments to be carried aloft by baloons to record atmospheric conditions, etc.

CAMPBELLFORD IN THE FINALS

Good Curling in District Cup Games at Charlotte Street Rink.

The first round for the Trent district in the District Cup curling games were played off at the Charlotte street rink yesterday, five clubs with two rinks apiece, taking part in the contest. Keene, Campbellford, Lakefield, Millbrook and Peterborough were represented in the contest, Peterborough getting the bye. Eighteen end games were played throughout the series, which eliminated Keene in the morning competition, playing against Lakefield.

In the afternoon, Lakefield played against Campbellford, and Millbrook against Peterborough. Lakefield's two rinks scored 20, against Campbellford's 34, J. W. Redpath's rink and that of R. H. Charlton scoring 10 each, while Campbellford's rinks were skipped by S. J. Moore, with a score of 16, and R. H. Cole, 18.

Peterborough rinks beat Millbrook by 24 shots. The Millbrook rinks were skipped by Ross Edmunds, 11, and Jno. Steele, 12. Peterborough's rinks were skipped by G. B. Boucher, 25, and J. W. Fraser, 22.

Peterborough and Campbellford played off in the evening, with the Campbellford teams winning the finals by 12. At the end of the tenth end, the score of the two rinks was equal.

The personnel of the two Campbellford rinks was as follows:

J. Poulton, M. West, A. J. Meyers and R. H. Cole, skip, 10; and T. P. Archer, C. S. Weston, R. A. Dunk and S. J. Moore, skip, 22.

Peterborough rinks: H. Clegg, T. Donaldson, S. T. Medd, G. B. Boucher, skip 11; N. D. Seaton, Gray Copping, W. M. Cruthers and J. W. Fraser, skip, 15.

The Campbellford players will meet the Fenelon Falls curlers, winners of the Lindsay district, in Lindsay on Friday evening.

VALERA REFUSES U. S. FUND FACTS TO FREE STATERS

DUBLIN, Jan. 23.— Eamon De Valera and Austin Stack, imprisoned Irish Republican leaders, refused to-day to testify at Arbor Hill barracks in the inquiry into the disposition of funds contributed by Americans to the Sinn Fein.

They were willing to testify at the United States consulate, but the Free State Government insisted that the hearing be held at Arbor Hill barracks.

American Consul Hathaway went to the barracks to conduct the hearing, but counsel for the Republican chiefs failed to show up.

STUNNED IN MID-AIR EAGLE FALLS TO GROUND

HOLLAND, Mich., Jan. 23. — A large eagle measuring 7 feet from tip to tip of its wings, was captured yesterday in a peculiar manner by Justin Branderhorst, residing near Holland.

The eagle had been stealing chickens and a trap was set. The eagle put a foot in the trap but finally pulled the stake out of the ground and flew away, but the trap on its foot.

Mr. Brandenhorst shot at the bird and it came down. Investigation proved that not a shot had struck the eagle but that it seemed to be temporarily stunned. It is now in a cage here.

LADIES' CURLING.

The second round in the ladies' curling games for the Waddell trophy was played this morning, and resulted as follows:

Mrs. H. O. Fisk 14, Mrs. W. H. Hill 2.

Miss E. Morrow 10, Mrs. C. E. Jamieson 9.

On Thursday afternoon, the third round for the trophy will be played by the rinks skipped by Miss E. Morrow and Mrs. W. J. Oke.

The Argentine Congress adopted its act of independence in 1816.

Belgian Congo has coal deposits of more than 1,000,000,000 tons.

Prior to 1825 all women's shoes were made without heels.

The bulk of lemons entering into world trade are from Italy.

TORONTO TEAM HERE ON FRIDAY

Fast Hockey Game Billed for Brock Street Rink

Peterborough fans will have an opportunity of seeing a fast hockey game at Brock street rink on Friday night, when either the St. Mary's or the Aura Lee seniors will be here for an exhibition game. It will not be definitely known until tonight which of these crack outfits will be the attraction, but either will give the Petes a busy evening and provide the fans with a lively exhibition. While they are waiting for the second round the Petes will bring two or three senior teams here so there is plenty of good hockey in sight.

PREACHER IS POLICE CHIEF.

Baptist Pastor, a Former Boilermaker, New Head of Paducah Force

PADUCAH, Ky., Jan. 23—Citizens are discussing qualifications of the chief chosen to head the Paducah police force after the incoming City Administration takes charge next week.

He is the Rev. A. W. Leigh, thirty-six, Baptist pastor af a church here.

He formerly was a boilermaker, employed by the Illinois Central Railroad, and sometimes volunteered assistant to officials in enforcement of the prohibition law.

HOSTESS GOWNS

Attractive hostess gowns are of pleated silk crepe de chine, trimmed with lace and long silk tassels.

BLACK AND WHITE

A stunning creation of white velvet has trimmings of black cloth appliqued in large designs ad ist banded with black fox.

HEATHER MIXTURES

Heather mistur are very much liked by the smartly dressed young women today. They come in soft tones flecked with red or yellow.

A frog and a lizard, previously unknown to science, were recently found in Columbia.

THEATRES

AT THE GRAND.

DUAL MORAL CODE IS GRIFFITH FILM THEME

Tremendous Love Story in "The White Rose" Delicately and Beautifully Told

It is doubtful if D. W. Griffith ever labored more diligently in his career on any work than he did in the case of his latest United Artists production, "The White Rose," which comes to the Grand Theatre tomorrow. Here is something so distinctly different, so reverently tender and depending so much upon vastly superior characterization that the famous producer found it necessary to take scenes time after time in order that each might be perfect in its cameo-like delicacy and beauty.

Mr. Griffith's theme in this instance is far different than anything ever seen before on screen or stage. It was necessary that it be told in the most artistic manner and be arranged by a past master in the art.

A youth of high family and circumstance in a section of the South which boasts one of our oldest social orders is preparing for the ministry, thus fulfilling a dying wish of his mother. He is finishing his last year at the seminary and it has been practically accepted by all who know him that he shall marry a girl of equal family importance in his own neighborhood. To learn something of the world and broaden his outlook, he sets out on a walking trip and visits various cities.

Meanwhile there emerges from an orphanage a slip of a girl who must make her way unaided in the world. She obtains employment in an inn frequented by winter vacationists and her, this youth of religious mein meets her.

The waif has progressed to the acute flapper stage by this time, having been told she must make herself attractive to get on in the world She does so, but in a manner that out distances the others. The student preacher meets her, becomes enamoured, yet all the while thinking she is of a bad sort. Their friendliness ripens into something deeper and the divinity student flees from his charmer.

Then the world moves on in its cycle of woe. A flight of time finds the youth ordained an in high opinion as a preacher of exceptional powers. But in this time a baby comes to the waif and she is cast about and shunned by reason of her violation of that terrible single code of morals which has held so long.

Despite his surrounding and his success in the pulpit, the minister is unable to forget the girl he knew so briefly in his travels. He is about to wed the maiden of his own circle when the wanderer with her child happens into his locality.

The denouement of this delicate story of ennobling love progresses in a most gripping manner and there comes a meeting between the pair in a lowly negro shanty which takes rank with any scene ever shown on the screen or across the footlights of a theatre.

PINERO'S DELIGHTFUL "SWEET LAVENDER" COMING

First impressions of a play are apt to be more lasting and those who were fortunate to have seen Sir Arthur Wing Pinero's comedy "Sweet Lavender," when it was first produced in London or who later saws it in this country, remember with great pleasure their enjoyment of this particular play in those earlier days. And they will not be disappointed when they see the presentation of the piece at the Grand Opera House, when Anthony Gordon and a specially selected company of the best actors and actresses in England will interpret the several characters in the Pinero classic. The sweetness of the play, the charming atmosphere of the region of the London law courts and the gardens peopled with quaintly costumed folk of 40 years ago still present, still delightful. Pinero's play not only represents the characters and scenes of the bygone dayr but it represents the work that first made the dramatist famous for his art in play composition. "Sweet Lavender" is a perfect type of sentimental comedy of the time. To the lover of clean drama with plenty of genuine heart interest it appeals as strongly as ever, and remains a pleasing monument to the drama of its time and is capital entertainment however considered.

R-O-Y-A-L
Last Time Tonight
Whatever you do don't miss
LITTLE BLANCH
the Wonder Girl
Phenomenal Child Artist, and
TWO Other Real VAUDEVILLE ACTS
JACK HOLT and AGNES AYRES in
"DON'T CALL IT LOVE"
Sumptuous De Mille Production.
- COMING THURSDAY -
3-More HIGH-CLASS ACTS-3
JOHNSON and HARDING
Watch the Quadrille!
DALE and REED
The Two Nuts.
LeROY and LAWRENCE
Reel Nonsense.
HOOT GIBSON
at His "Actionful-est" Best in a Breezy Western Romance
"DEAD GAME"
Every lover of Thrilling Outdoor Pictures should see this one!
YOU'RE ONE OF THEM!

AT THE ROYAL.

LITTLE BLANCH McKAY, CHILD ARTIST, MAKING A HIT AT ROYAL.

It is some time since Peterboro audiences have been favored with a six-year artist as clever as Little Blanch McKay, now appearing at the Royal. Her songs, "Wondering," "Has Anybody Seen My Cat?" and "Hello," are enthusiastically applauded at every performance. The other acts are good, but this youngster seems to be the outstanding feature of the bill. Jack Holt and Agnes Ayers in "Don't Call It Love," are also receiving favorable comment. To-night is the last showing of this programme. Three new vaudeville acts arrive to-morrow from Detroit.

SPECIAL.

Hoot Gibson won the world's championship as a cowboy and trick horseman in a Pendleton, Oregon, roundup several years ago. No one else has successfully sought the title.

Fans like to see the Gibson horsemanship on the screen. For that matter, any time a man can do something special the fans want to know about it. He is welcome on the screen if the public has anything to say about it.

But there are many kinds of horsemanship. There are the simple tricks of a rider who has a good mount and a good saddle under him. There are the rope tricks, the saddle-jumping tricks, the dismounting and the mounting tricks. But the strangest thing that Gibson has ever odne for the screen will be seen in "Dead Game," a picture coming to the Royal Theatre next Thursday, Friday and Saturday.

In the story he is a man kidnapped and left in the desert to die. As he lies exhausted and weak against a cactus trunk, he hears a horse neighing. At first he doesn't believe it is possible that a horse could stray so far out into the desert. Then he realizes it is true, and he lies without a sound or movement until the beautiful black beast, saddleless and roneless, approaches him suspiciously but inquisitively. Then starts a wild ride that ends in action, thrills and romance.

GRAND Opera House 3 DAYS
Commencing Jan. 24th. Matinee Daily.
D.W. GRIFFITH presents "THE WHITE ROSE"
About a Girl Who Couldn't Stop Loving
She loved life, she loved love, and then she loved the Boy. And her love was big enough to dare all, to suffer all, to embrace all, never faltering, never weakening.
A Billion Dollars Worth of Humanity
In a picture as big as a woman's love—the great, enduring love that will not weaken, will not doubt—a story that leaves you with a warm glow in your heart—uplifting, and bringing sweet ecstacies—a story that brings a smile to your face, tender memories, hopes, a far richer outlook.
The Love Story of a Boy and a Girl
Alert and stinging with the high pounding pulse of real life. A story as big as a woman's love—and her fall. It makes you forget—forget yourself and the world. You forget the theatre and the screen—forget the pictured players. You live the story.
The Glorification of a Woman's Eternal Love

PRICES---50c-35c-25c. PLUS TAX Matinee---Adults 16c, Children 11c
Special Augmented Orchestra.

She's Some Real Shooter

Mrs. Maurice Goodchild, who has just won the British ladies' rifle championship. In the competition, she defeated scores of men experts. She is expected to be a serious contender in the Olympic contests.

Important Announcement to Theatregoers

THROUGH A MISUNDERSTANDING, the wrong Scale of Prices was stated in The Examiner of 22nd January for the Engagement at the GRAND OPERA HOUSE, on MONDAY and TUESDAY, 28th and 29 January, of MR. ANTHONY GORDON and his ALL-STAR ENGLISH COMPANY in Sir Arthur Wing Pinero's World-famous Comedy, "SWEET LAVENDER," considered by many critics of the Drama as the greatest of this author's many successes, and which MR. GORDON and his FELLOW PLAYERS SCORED A TRIUMPH at the Ambassador Theatre, London, as well as on Tour throughout England.

This is a Play you will cherish in your memories in years to come.

Prices for this Engagement will be announced in the Examiner To-Morrow

NOTE.—THIS COMPANY PLAYS ROYAL ALEXANDRA, TORONTO, WEEK OF FEB. 4, AT 50c TO $2.50; MAJESTIC THEATRE, MONTREAL, WEEK OF FEB 11, AT SAME PRICES; THEN GOES TO NEW YORK FOR AN INDEFINITE PERIOD.

H. W. BICKELL,
Manager Grand Opera House.

Sports

PETES CAPTURE GROUP HONORS DOUBLING THE SCORE ON LINDSAY ICE

Several Hundred Fans Helped in the Victory By Accompanying the Team —Lindsay Adopted "Get-the-Man" Style — Whole Peterboro Team Played Well.

LINE-UP ALTERED.

By virture of a 6 to 3 victory over Lindsay in Scugogville last night, the Petes are "sitting pretty" in complete possession of the group honours and waiting for the word that will send them into action in the second round of the O.H.A. intermediate race. That cannot come for two weeks yet and in the meantime the fans will get a chance to see them try wares against two or three of the Toronto senior teams in exhibition games.

To doube the score over a Lindsay team on their own ice at any time is not easy; to perform that feat when Lindsay are fighting with their backs to the wall, as they were last night, facing elimination if the Petes won, is a task of much greater magnitude, and the blue shirts had to stand up against a persistent gruelling from the Lindsay crew and endure refereeing that was far from first class, to turn the trick.

The losers gave every ounce they had, they checked closely and none too cleanly at the best of times, and very crudely during most of the game. They were under orders to "play the man" and followed instructions closely, and although the Petes were nearly always ahead and never worse than tied with their opposition, it was a grilling, tough argument all the way.

By periods it was 3 to 2, 4 to 3 and 6 to 3, with the blue shirts in front at each breathing spell.

Fans Were Loyal.

Two hundred Peterborough fans made the annual pilgrimage to Lindsay and rooted steadily and vigorously. They were rewarded for their journey by seeing their favourites pull off a clean-cut and clever win over a crew of sturdy battlers who fought to the last ditch to stay in the running and were none too particular as to what tactics they used. The Petes, individually and as a team, outplayed their old rivals all through the piece. They showed much the better combination, although the close checking naturally broke up the passing game pretty effectively, they stick-handled better and had an edge in speed as well, the persistence of the Lindsay checking alone keeping the score down.

Referee Glen Smith did not make much of a hit with the Peterborough fans, who resented the penalties handed out to the blue shirts for trivial offences and the fact that much of the Lindsay stuff went unpunished. The Petes, as they usually do, used the poke check almost exclusively and four or five itmes in playing the puck drew penalties for unintentional trips, while Lindsay, whose policy from the start was obviously a stop-the-man game, escaped much more lightly. It was lively hockey, every moment of it, with more than a dash of tobasco, and three minutes before the final bell there was a near-riot that threatened to break up the game.

Spectator Injured.

Frankie Collins hit W. Killen, the Lindsay defence player, during a scrimamge, and was chased. As he started for the side lines, J. Killen, subbing in the penalty box at the time, jumped out on the ice and charged at Collins, who ducked and let the infuriated Lindsay player go over his head. In an instant a portion of the crowd was on the ice and there was a miniature Donnybrook before the police finally subdued the riot. During the mix-up Deputy Reeve Les Richman, of Lindsay, fell on the ice and received a nasty gash in his head. It was a regrettable affair, Killen's lack of judgment being primarily responsible.

The Petes used a shifted line-up last night, George Lackey teaming up with Parker on the defence, while Grover Halpin was the right wing sub, the changes being made as most likely to be beneficial in view of the ice conditions. Lackey performed nicely on the defence, and in addition to checking well, scored two neat goals, one on a pretty shot from outside the defence, and the other oi a combined dash with Collins. Parker, whose work stood out all night ,also bagged a pair of counters after pretty individual efforts, so that the rear guard were responsible for four out of the six counters, Collins and Ranger getting the other two. Lindsay bodied Parker at every opportunity but they could not keep him out all the time, both of his goals being scored after pretty stick-handling.

Forwards Unselfish.

Up on the forward line there was no particular star; every man stuck to his guns and his position, they passed unselfishly and their checking was a treat. Team work is developing fast and there were plenty of signs of it last night in spite of the small ice surface.

As for Dwyer ,the sorrel topped net guardian was never better. One goal scored against him was a fluke, a rebound from the end of the rink bouncing in off his skate, another was pushed in on a rebound after a fine stop and the third was lifted over him as he lay on the ice after stopping two close range shots in quick succession. Otherwise he was invincible. The Lindsay rink is always a mean one for a goaler and the Lindsay crew were pumping them in hard and fast from all angles, but Dwyer caught or blocked everything, half a dozen times spread-eagling across the net to kick a low corner shot around the post.

Reeves Conspicuous.

For Lindsay, the most effective puck carrier and the most dangerous attacker, was Reeves, who, in addition to good offensive work, was steady and useful always on the defence. Up in front, Hamilton, a youngster, who was found to be too old for junior company after playing an O.H.A. game against the Peterborough juniors, worked like a wild man and was a pest to the Petes every minute he was on the ice. Wilford was good both ways, saving more than one goal by fast backchecking, while his shooting was always on the mark. Coombs showed little trace of his old time form and tried to make up for it by riding the blue shirts at every opportunity. In the nets McClory did some nice blocking and the Petes earned most of their counters.

The teams:

Lindsay—Goal, McClory; defence, Reeves ,W. Killen; centre, Coombs; right wing, J. Killen; left wing, Wilford. Subs, Hamilton, Williams.

Peterborough —Goal, Dwyer; defence, Parker, Lackey; centre, Collins; right wing, Burgess; left wing, Ranger. Subs, Rose, Halpin.

It was a lively party from the first face-off, with the Petes setting the pace, and Lindsay sailing into them hard. Right off the bat Collins, poke checking at the puck, tripped Coombs and was chased. Burgess broke away and had the first real shot of the game, but McClory saved. Collins came back and worked inside only to have McClory beat him ,and the Lindsay net guardian also outguessed Parker and Ranger on a combination rush. Coombs came down and shooting from outside the defence, missed by inches. Dwyer kicked out a dangerous shot from Wilford. Parker stick-handled down the rink, but could not beat McClory. Collins did, however, a moment later when Burgess went down the side and centred neatly. Collins scoring at point blank range. That goal took 5.45 minutes, but the next required less than thirty seconds. Lackey broke away nicely and when he reached the Lindsay defence pair, uncorked a shot between the two that beat McClory completely.

That put the Petes two to the good and, assisted by clever goalkeeping by Dwyer, they were sailing along nicely until Halpin and Collins were penalized almost together. Playing six men to four, Lindsay pressed and Wilford worked close in to drill one at Dwyer, who diverted it past the post only to have the rubber rebound off the end of the rink, strike his skate and glance into the net.

Lindsay fought hard to even it up, but the Petes held them off nicely, and a neat Lackey to Collins to Lackey play was responsible for another Peterborough counter. Lackey broke up a rush and got away with Collins alongside. A neat pass, Collins returned as the defence was reached, and Lackey waltzed inside to beat McClory at close range.

That made it 3 to 1, but Lindsay kept coming and Dwyer had to move fast several times to save counters. Finally Williams went down the boards and laid one on Dwyer's pads. Hamilton hurled himself in for the rebound and the Lindsay sub, Dwyer and the puck all dropped into the nets about the same time, leaving Lindsay but one goal down at the end of the period.

Second Period.

J. Killen drew the first Lindsay penalty early in the second period for tripping, and while he was off Burgess came within an ace of scoring, his shot hitting the post with McClory beat.

Lindsay were using body checking to stop the Petes at this stage, and it was strenuous going; somebody bounced into Lackey as the Peterborough defence man started a rush, and bounced off again. Lackey was chased for this, and a moment after Coombs and Collins were benched for a private feud of their own. Halpin followed them in a few seconds after and the Petes were outnumbered 5 to 3. Rose, Parker and Dwyer being the only blue shirts on the ice. The trio held the fort in good style, but just as Lackey got back, Williams scored for Lindsay from a mix-up, lifting the rubber over Dwyer, who had thrown himself down after stopping several shots.

With the score tied, both teams let out a notch and it was fast going. Wilford saved a counter for Lindsay by fast back-checking, crashing into Collins when the latter was inside and picking out an opening. W. Killen and Coombs served sentences in succession and the Petes pressed. Collins, from a scrimmage, shot over the top when a goal seemed certain. Finally, however, Parker put the Petes out in front, never to be headed, when he went down alone and, shooting from the right boards, caught the corner of the net with a beautiful shot. That made it 4 to 3, and there was no change at the end of the period, although Reeves nearly tied it up again after a beautiful rush, Dwyer making a fine save. Before the period ended, Parker drew a penalty for tripping and W. Killen followed for cross-checking.

Last Period.

There was no let up in the early part of the last session. Right off the reel Collins had an opening, but McClory blocked. Dwyer saved sensationally on a close-in shot from Coombs. Wilford drew an exile for tripping and Burgess got a similar sentence. It was hard going until the Petes' fifth goal took a lot of pep out of the homesters. Rose and Burgess got away together, and although Rose shot past the net the rubber rebounded out to Ranger, who took plenty of time and drilled a beauty past McClory.

Parker knocked Williams' stick out of his hand and was waved to the side. A little later W. Killen chopped Ranger over the leg and got away without a penalty. Ranger had to go off for repairs. Penalties came thick and fast for the next few minutes. Collins and W. Killen came off together and J. Killen followed shortly afterwards. With a two gaol lead the Petes adopted a defensive game, shooting the rubber down the rink amidst a "booing" chorus from the Lindsay fans. Seeing that they ddi not seem to be satisfied with that style, Parker grabbed the rubber and carried it inside for a beautiful goal, putting the Petes threw to the good.

Then came the almost riot three minutes before full time. It was bad while it lasted, but the final ninety seconds were tame, a penalty to Hamilton being the only feature.

It was a nice win and gave the Petes the group championship without a defeat, after winning four straight games and scoring 32 goals as against 7.

Summary.

First Period.

1 Peterborough, Collins from Burgess, 5.45.
2 Peterborough, Lackey, .28.
3 Lindsay, Wilford, 5.00.
4 Peterborough, Lackey from Collins, 3.57.
5 Lindsay, Hamilton, 2.02.

Second Period.

6 Lindsay, Williams, 7.40.
7 Peterborough, Parker, 3.07.

Third Period.

8 Peterborough, Ranger, 7.55.
9 Peterborough, Parker, 9.00.

Penalties.

Lindsay—W. Killen 3, J. Killen 2, Coombs 2, Wilford, Hamilton. Total 9.

Peterborough— Collins 5, Halpin 2, Parker 2, Lackey, Burgess. Total 11.

BRIMMELL & IRWIN

DOLLAR DAY SPECIAL

Thursday Only

Neckwear
Grenadine Silks, reg. $1, Dollar Day—
2 for $1

Gloves
Grey Suede, regular $2.50, Dollar Day—
$2 Pair

Sox
Silk and Wool, reg. $1.50, Dollar Day—
$1 Pair

Hats
Fur Felts, regular $4 Dollar Day—
$2.95

Sweater Coats
Wool, all shades, reg. $3.50, Dollar Day
$2.50

Pyjamas
Flannelette, regular $2.50, Dollar Day—
$2.00

BRIMMELL & IRWIN
337 George St.

BOWLING

MERCANTILE LEAGUE

Last night in the Mercantile Five Pin League at Solomon's Alleys, the Examiner took two out of three from the William Hamilton, and by so doing won the first half honors of the Mercantile League.

It was a great battle between the two teams, and the Examiner just got one of their games by three pins.

Great scores were rolled by both teams, the William Hamilton bowling 942 in their second game and the Examiner 943 in their third.

Lebarr was high man of the evening, rolling 580 for his three games, while Frost also of Williams Hamiltons rolled just one pin lower, having 579 for his three games. Long was high for the winners, having 575 for his three games. Other bowlers over 500 were: Hayward, 551; Cairns 534; Roberts 533; Halliday 503. There were seven bowlers out of ten who have over 500.

Following are the scores:

Examiner—				
Scates	140	149	195	484
Hayward	200	138	213	551
Dugan	152	144	144	440
Long	155	215	205	575
Cairns	193	155	186	534
	840	801	943	2584
Wm. Hamilton—				
Frost	212	202	165	579
Moore	127	138	129	414
Halliday	146	180	179	503
Lebarr	205	217	158	380
Roberts	147	185	201	533
	837	942	830	2609

BRINTON CARPET LEAGUE.

In the Brinton Carpet League, last night at Solomon's Alleys, the Carltons won two out of three from the Dominion. Rooney was high man for three games with a nice score of 599, while Leether had 595 for his three games and Taylor came through with 560 for his. Leether had the high single of 238. Following are the scores:

Dominions—				
Corbett	95	128	181	404
Murray	128	132	146	406
A. Rose	180	122	142	444
H. Rose	151	176	121	448
Leether	238	193	164	595
	792	751	754	2297
Carltons—				
Thomas	152	152	154	458
Dorrell	126	120	81	327
Rooney	186	204	209	599
Dummy	125	125	125	375
Taylor	218	112	230	560
	807	713	799	2319

CITY TEN PIN LEAGUE.

In the City Ten Pin League last night at Solomon's Alleys, the DeLaval suprised the Canadian Packing by taking two out of three from them. Some nice scores were rolled, six men being well over the 500 mark. Dedman had the high three games of the evening knocking 'em for 548. Other 500 bowlers were: Robinson 528, Barrette 522, Smithson 513 and McGee 502. Fitzgerald, who only bowled one game for the DeLaval, had the high single rolling 210 for the only game he bowled, and he practically won the third game for the De Laval, as they only copped it by 13 pins. Following are the scores:

De Laval—				
Barrette	185	167	170	522
Murray	172	173	151	496
French	126	111	...	237
Garrow	131	136	177	444
McGee	178	159	165	502
Fitzgerald	...	...	210	210
	782	746	873	2401
C.P.C.—				
Smithson	158	172	183	513
White	118	133	159	410
Robinson	156	205	167	528
Dedman	169	173	206	548
Heckman	172	131	143	456
	773	814	858	2445

BRINTON CARPET LEAGUE.

On Saturday last the Brinton Carpet bowlers rolled off a couple of postponed games.

The Dominions took two out of three in the first go and the Windsors took two out of three from the Carltons in the second.

WANT FIRPO IN THIRTY CITIES

The Argentine's Manager Makes Trip to South America to Discuss the Details of Bout With Wills.

BUENOS AIRES, Jan. 22. — It was announced to-day that the fight between Luis Firpo and "Farmer" Lodge has been postponed from Feb. 10 to Feb. 16. The date for the bout between Firpo and Erminio Spalla also has been postponed pending the arrival from Italy of Spalla. The Italian heavyweight is expected to reach Buenor Aires on Jan. 30.

MEETS MANAGER.

MONTEVIDEO, Uruguay, Jan. 22—Luis Firpo, the Argentine heavyweight, to-day met "Farmer" Lodge, the United States pugilist, for the first time, on the deck of the steamer Pan-American, which arrived from New York. Firpo had come to Montevideo to meet Hugh Gartland, his United States manager, who also was a passenger on the Pan-America. Gartland and Firpo will proceed to Buenos Aires to-morrow in a seaplane.

Gartland, in an interview, said he had brought with him from the United States the details of a proposed fight between Firpo and Harry Wills, the negro heavyweight, but that he would not discuss them until after Firpo was ready to make a decision on them. Gartland added he had offers for exhibition bouts between Firpo and other boxers in 30 cities of the United States.

Lodge, who is soon to meet Firpo in a bout in Buenos Aires, said he was confident that he would beat the Argentine. He spent a large part of his time on the voyage from New York in vigorous training and said he was in perfect condition.

HOCKEY

The Kingston Standard says: Queen's were not speedy enough for the U. of T. team at the Toronto Arena on Saturday afternoon and they were whitewashed by the Blue and White by the score of 7-0, the same as Varsity beat Queen's last year. Varsity used the same system as Queen's, but broke away faster and throughout the game showed much more speed than the locals. Louie Hudson, the brighest light that shines in the Intercollegiate, was the star of the game, but he was no more popular than "Red" Legon, the Queen's red-thatched beauty, who was as popular with the crowd as anyone could be. "Red" did not show any of Louie's speed or hockey ability, but he made a hit with the crowd by his hard work and when he was taken off the crowd hollered "Bring on "Red", we want "Red," etc.

RELEASED TO SAGINAW.

LOUISVILLE, Ky., Jan. 22.—Dick Daighan, first baseman, and W. K. Stanley, pitchers, were released today to the Saginaw team of the Michigan-Ontario League, Capt. Wm Neal, the general manager of the Louisville American Association Club, announced here.

SQUASH CHAMP!

TOM COWARD.

Victorious in the recent national handicap squash tournament held at the Yale Club in New York, Tom Coward demonstrated that he is again at the top of his form. In winning the handicap event, Coward scored a triumph over Earl Fink, present holder of the national amateur title. Two years ago Coward was the high ranking squash player in this country. On the form he showed during the recent tournament he is again entitled to that rating.

Curling News

CLASHES WITH BONSPIEL.

Ontario Tankard finals have been called for Toronto on the same day as the Peterboro bonspiel. This is bad news for many who wanted to take rinks to Peterboro. The same clash has happened in two or three years past, and it would seem that the Peterboro club did not want to have the Lindsay Tankard players participate in the Peterboro 'spiels. However, Lindsay will still be well represented.—Lindsay Post.

AFTER MINOR STARS

The securing of Pitcher Dean from Louisville is only one of the many deals the New York Giants hope to make for minor league star pitchers.

LEE FOR SHORTSTOP

Lee Fohl intends to start Dudley Lee at short for the Red Sox and is confident he will deliver. Lee was recently bought for $25,000.

SOLD BY CINCINNATI.

MINNEAPOLIS, Minn., Jan. 22.—Charles (Chick) Shorten, the outfielder, was purchased to-day by the Minneapolis American Association Club from the Cincinnati Nationals.

INDIA'S ENTRY RECEIVED

NEW YORK, Jan. 22. — India to-day filed its 1924 challenge for the Davis Club with the United States Lawn Tennis Association.

India requested classification in the European group, in which it was eliminated by Ireland in the first round, last year.

WON FRENCH TITLE.

PARIS, Jan. 22. — Andre Routis to-night became bantamweight champion of France when he was given the decision over Charley Ledoux on points, in a twenty round bout.

SAYS BOXING IN COMBINE'S GRIP

Rickard and Ringling Alleged in Control of Big Bouts Confined to New York.

LOUISVILLE, Ky., Jan. 22. — Charges that boxing in America is dominated by a powerful combine, consisting of Tex Rickard, John Ringling, the circus king, and the Sports Alliance, and as long as this combination fastens its grip on the sport few championship bouts will ever be staged outside of New York, were made by members of the National Boxing Association in annual convention here to-day.

Officials of the association late in the day were trying to determine if any of these interests had a spy at the present meeting and were said to hold the opinion that one member of the delegates present was acting as an observer for these men.

E. A. McAuley, Michigan Boxing Commissioner, had been leading the opposition to the appointment of W. Muldoon, former New York Boxing Commissioner, as dictator of boxing. The Detroit delegate charged that Mr. Muldoon alone stood in the way of New York, New Jersey and Massachusetts joining the National Boxing Association. Mr. McAuley also charged the alleged Rickard-Ringling faction with having sent paid agents to Shelby to ridicule and discredit the Dempsey-Gibbons fight because they did not want to see a world's championship fight held outside of New York.

HOCKEY. RESULTS

Games played last night resulted as follows:

Senior O. H. A.

Aura Lee 5, St. Mary's 3.
Stratford 8, Galt 6.

Intermediate O. H. A.

Peterboro 6, Lindsay 3. (Peterboro wins group).
Port Perry 4, Uxbridge 3. (20 minutes' overtime).
Brampton 6, Elora 2.
Port Colborne 3, Niagara Falls 1.
Collingood 3, Midland 1.
Bracebridge 11, Huntsville 5.
Grimsby 7, Hamilton 1.
Dunnville 4, Welland 3.
Seaforth 7, Mitchell 2.
North Toronto 6, Bradford 0.
Beaverton defaulted to Cannington.

Junior O. H. A.

Varsity 3rd 6, St. Mary's 1.
Galt 2, Paris 0.
Whitby 5, Oshawa 3.

Manitoba Senior

Portage 7, Brandon 4.

Trent Valley.

Tweed 4, Stirling 1.

Madagascar has few good roads. Crude hammocks on poles, carried by natives, are the only means of transportation offered in many places on the island.

Reinforced concrete is being utilized to prevent the collapse of the great tower of the Strasbourg Cathedral. It was built in the 15th century.

London Metropolitan Water Board has charge of the distribution of water to 7,000,000 persons. It is carried through 6377 miles of pipes.

DOLLAR DAY BARGAINS

Offerings At The Shop of Fashion Craft Are Always Worth While.

The following list of Dollar Day Specials is taken from our regular stock of Quality Merchandise and are good seasonable lines. Estimating Blanks Given

Flannelette Pyjamas
GOOD QUALITY ENGLISH FLANNELETTE PYJAMAS, PLAIN WHITE OR STRIPES. ALL SIZES.
REGULAR $2.75. $ DAY $1.95
REGULAR $3.75 AND $4.00. $ DAY $2.95
REGULAR $5.00. $ DAY $3.95

10 DOZEN ONLY PURE CASHMERE HOSE, IN SIZES 10 TO 11. REGULAR $1.00. DOLLAR DAY .....
2 PAIRS $1.00

OVERCOAT
SPECIAL! SPECIAL!
Men--Here's your chance to get a good warm comfortable Overcoat Styles are Double Breasted, Ulster and Ulsterette models, half and full belt. Sizes 35 to 40. Your choice of any regular $35.00 to $37.50. Dollar Day
$24.50

Men's Fine Shirts
ARROW, FORSYTH, W.G. & R. AND TOOKE MAKES. ALL SIZES.
REGULAR $2.75 AND $3.00. $ DAY $1.95
REGULAR $3.75 AND $4.00. $ DAY $2.95
REGULAR $4.50 AND $5.00. $ DAY $3.95

SILK AND WOOL AND HEAVY RIB WOOL HOSE
REGULAR $1.00. DOLLAR DAY 75c
REGULAR $1.25. DOLLAR DAY 95c

FLANNELETTE NIGHT SHIRTS. REGULAR $2.00 AND $2.50, $1.45

PURE WOOL SWEATER COATS. REGULAR $9.00, FOR $7.95

Men's And Young Men's . . Suits
A CHOICE SELECTION OF TWEEDS, WORSTEDS, BALONGS, SERGES AND CHEVIOTS.
REGULAR $37.50. $ DAY $29.50
REGULAR $45.00. $ DAY $34.50
REGULAR $50.00 TO $55.00. $ DAY, $39.50

JACK PRIMEAU
140 HUNTER ST.
Exclusive Men's Store
The Store of Quality and Service.

Men's Felt Hats
MEN'S FELT HATS. YOUR CHOICE OF ANY. REGULAR $5.50 AND $6.00, $3.95

TIES
MEN'S SILK AND KNITTED TIES, 10 DOZ. ONLY. REGULAR $1.50. CHOICE, 95c

SAFETY FILM

Sports

Bowling

LADIES' LEAGUE—Y.M.C.A.

The Whites took the last two games from the Pounders, but dropped the first one in the Ladies' League at the "Y" last night. Miss Bennett rolled the high single with 123 and was also high for three games with 327. Miss Coon rolled the high single for the other team with 120.

Pounders—				
Miss Ryley	83	89	..	172
Miss Dix	60	58	..	118
Miss Smith	71	80	79	230
Miss Burgess	101	81	81	263
Miss Bennett	123	83	121	327
Miss Adams	..	..	71	71
Miss Buck	..	..	66	66
	438	391	418	1247
Whites—				
Miss Distin	78	84	88	250
Miss Booth	43	67	75	185
Miss Johnston	87	96	99	282
Miss Wade	90	96	83	269
Miss Waddell	76	84	..	160
Miss Coon	..	..	120	120
	374	427	465	1266

The Reds took three straight from the Bumpers in the Ladies' League at the "Y" Monday night. Miss Shevlin rolled the high single with 138, while Miss Saunders was high for three games with 362. Miss Nichol rolled the high single for the other team with 135.

Bumpers—				
Mrs. Goodwill	110	107	113	340
Miss Yelland	84	116	94	294
Miss Nichol	135	111	91	337
Miss Walker	72	51	83	206
Miss Gardiner	12	45	50	107
	413	430	441	1284
Reds—				
Miss Shevlin	95	..	138	233
Miss Crowe	72	80	..	152
Miss Hall	80	116	119	315
Miss Clinkscale	102	99	123	324
Miss Saunders	134	133	95	362
Miss Devell	..	131	50	181
	483	559	525	1567

LEDOUX LOST FRENCH BANTAMWEIGHT TITLE

PARIS, Jan. 23—Canadian Press — Andre Routis last night became the bantamweight champion of France when he was given the decision over Charley Ledoux on points in a 20 round bout.

France's Charles knocked out Georges Rauquet in the third round of what was to have been a round bout and retained the French middle weight championship.

Spectators volubly protested against the decision of the judges, which took away from Ledoux the title he has held for 14 years.

SHEPPARD LOSES THE DECISION TO GENARO

BOSTON, Jan. 23. Canadian Press —Frankie Genaro, the United States flyweight champion, earned the decision over Johnnie Sheppard of Woburn, in a hammer and tongs ten round bout here last night. Genaro weighed 115 3-4 pounds, and Sheppard 119.

FIRPO-LODGE FIGHT HAS BEEN POSTPONED

BUENOS AIRES, Jan. 23. — (Canadian Press).—It was announced yesterday that the bout between Louis Firpo and "Farmer" Lodge had been postponed from Feb. 10th to Feb. 16th. The date for the bout between Firpo and Erminio Spalla also has been postponed pending the arrival from Italy of Spalla, the Italian heavyweight is expected to reach Buenos Aires by January 30th.

TORONTO UNIVERSITY JUNIORS IN RUNNING

TORONTO, Jan. 23—(Canadian Press).—The University of Toronto Juniors qualified for the play off series in the local O.H.A. group when they defeated St. Mary's last night by 6 to 1. Three teams, St. Mary's Aura Lee and Parkdale are in the running for second place and have right to compete against Collegians, but unless one of these shows remarkable improvement, "Conny" Smythe's team will not have any trouble in winning the group title.

WHITBY JUNIORS WIN A DECISIVE VICTORY OVER OSHAWA'S TEAM

WHITBY, Jan. 23. Canadian Press —Whitby defeated Oshawa here last night in a fast O.H.A. junior game by a score of 5-3. The goal work of Howes for Whitby was largely responsible for their victory over the visitors. Elliott, the recruit, who started in goal for the losers, was removed in the final frame, being replaced by Garrison, the regular goal tender.

BRACEBRIDGE WON FROM HUNTSVILLE BY 11 TO 5

BRACEBRIDGE, Jan. 23.—(Canadian Press.) — In a hard fought, clean O. H. A. intermediate game here last night, Bracebridge defeated Huntsville by 11 to 5. "Polly" Jocque in the nets for Huntsville, was the outstanding player. Kinsey and Walker starred for the locals. Huntsville was represented by two hundred fans who arrived on a special train.

ELORA PUT UP FIGHT BUT LOSE DECISION

BRAMPTON, Jan. 23. —(Canadian Press.)—Coming through with a carnival of goal getting in the last period, the local O.H.A. intermediates continued their victorious march to the group championship by defeating Elora 6 to 2 here to-night. The visitors put up a great struggle until the last twenty minutes and were leading at the end of the second period.

BURNED TO DEATH.

POTTSVILE, Pa., Jan. 23. — A mother and her four daughters ranging in age from one to sixteen were burned to death in a fire at Middleport, 5 miles from here early to-day, when their home was almost completely destroyed.

INDIAN-RED SOX TRADE PROVES ONCE MORE THAT FANS ARE REAL MOGULS OF BASEBALL

GEORGE BURNS, Star first baseman, who returns to the Cleveland Indians after three years with Boston Americans.

BILL WAMBSGANNS, Cleveland second baseman, who was one of the players traded to Boston in recent deal.

BOB VEACH, Ten years with Ty Cobb's Detroit team. He was recently transferred to Boston Red Sox.

The baseball fan is the real mogul of the game.

The recent deal between the Indians and Red Sox, involving three stars and four lesser lights, proves this.

The deal was put through with one object, only—to place George Burns back on the Cleveland roster. The protest of the fans against the deal which sent him out of Cleveland two years ago, caused the Cleveland club owners to take this means of strengthening the club at first rather than any other possible solution.

Burns was bought outright from the Athletics by the Indians in 1920 to play first base for Doc Johnston whenever that gent's charley horse acted up. Before the season ended he was playing the bag against left-hand pitchers, alternating with the lefthand hitter Johnston. His batting and fielding were factors in the team's pennant fight and in the world's series, which Cleveland won from the Dodgers. Burns won the sixth game of the series with a timely hit.

Then The Shock

The next season the fans were astounded when the club sent Burns, Joe Harris and Elmer Smith to Boston for one man—McInnis. Stuffy king of first sackers in his day, played a good game afield and at bat but the fans missed Burns and his spectacular hitting and generally popular disposition. They not only rode Manager Speaker from the stands but voiced their disapproval of the parting with Burns in other ways—including their absence from the game.

McInnis was given his conditional release a year ago. The Cleveland owners showed their sportsmanship, starting several months ago to regain Burns' services. Efforts failed, however, under the former regime in Boston. With the taking over of the reins there by Bobby Quinn and Lee Fohl negotiations were reopened.

While Bill Wambsganss, second best second baseman in the league, was probably the outstanding figure in Cleveland's end of the trade it is believed that the Red Sox insisted that O'Neill be included before the deal was consumated. Fohl always had admired O'Neill's mechanical ability and his knowledge of pitchers and batters and it's a good bet that Fohl believes the veteran—one of the greatest catchers the game has produced—can help tame the wild man Ehmke and get more out of Ferguson, Piercy, Murray and Fullerton, his other pitchers.

Outfielder Joe Connolly and pitcher Jim Boone, both youngsters were the other Clevelanders in the trade and the Sox threw in Chick Fewster and Al Walters.

Red Sox Got The Edge

Viewed from the playing value of the men involved the Red Sox seemed to have the edge on the deal. There is this to be said, however, O'Neill is nearing his last playing days. A year or so later Cleveland would have been faced with the problem of disposing of him. They probably felt they could do no better later than they did in the deal just pulled. They have two brilliant young catchers pining to work—Myatt and Luke Sewell. Walters will give them a more experiences man for emergencies.

The club strengthens its infield materially by acquiring Burns. Wamby will not be missed greatly at second with Stephenson here.

But the real reason the trade was made was to rectify the boner pulled in letting Burns go.

The Nut Cracker by Joe Williams

Young Corbett is working for a bank in Denver, whereas Mr. Dempsey has a flock of banks working for him.

Coue, returning to this country, will be chagrined at finding that the Phillies have been geting worse and worse.

HAVING LOST McMILLIN, ROBERTS AND NOW MORAN, THE PRAYING COLONELS CAN'T HAVE MUCH MORE THAN A PRAYER LEFT.

Fred Fulton hasn't been put to sleep in more than a week and the

suspicion exists that he has insomnia, or something.

Battling Nelson is driving an express wagon .....Still delivering the goods, as you might say.

An Ohio policeman is going to get a tryout in the big leagues next summer.....It naturally follows that he will be good in a pinch.

Mr. George Herman Ruth, who is forever "setting an example for the kids of the nation," would probably be terribly shocked if he knew that an overwhelmingly large percentage of the kids care not one insignificant dern what he does off the ball field.

Eddie Foster is going to quit baseball and take up preaching ..... We imagine this comes under the head of sacrifice plays.

A Chicagoan has perfected a mechanical golfer that drives perfectly.

.....Not being able to discourse plaintively on short missed putts it probably will be very popular.

FISHING THROUGH THE ICE MAY BE SPORT FOR SOME GUYS, BUT WE PREFER THE MORE SIMPLE AND PRACTICAL PROCEDURE OF WALKING TO THE CORNER DELICATESSEN STORE.

Not that we mean to be ungallant, but have you noticed that in connection with these European visitors a 30-cents face almost invariably accompanies a pair of million-dollar legs?

The National Butchers Association are to hold a golf tournament.... Watch your slice, fellows.

UNCLE MAY HAVE LONG WAIT

The United States has a $22,600,000 judgment against Germany, and probably will collect it about Judgment Day.—Little Rock Arkansas Gazette.

STRATFORD WON THEIR FIFTH STRAIGHT GAME

STRATFORD, Jan 23.—(Canadian Press).—In a keenly contested O.H.A. senior game here last night Stratford came through with their fifth straight win, to beat Galt 8 to 6. It was a great game with the result in doubt until the middle of the third period. It saw a roaring finish Over 2,000 fans attended. Galt had the honor of scoring most goals against the locals of any team this season. For the first period Stratford looked good but in the second they went back for time. Scoring honors for Galt went to Woods while on the local line up practically every player figured in good work.

Kelterborne and Carson got two tallies that spelled win.

PORT COLBORNE WON

NIAGARA FALLS, Jan. 23.—Canadian Press.—The Port Colborne hockey team scored another victory here last night when they defeated the local intermediates 3 to 1 in an O.H.A. group game making their grip on first place more secure.

Visitors were masters of situation throughout, locals scoring their only goal in first 40 minutes of play.

THE DOLLAR DAY STORES

The Stores listed here are those who have organized Dollar Day. You will know them by the Blue-lettered Pennants in their windows. They all give Free Estimating Blanks with every dollar of your purchases on Dollar Day.

DEPARTMENTAL STORES—
Cressman's
Richard Hall & Son
J. C. Turnbull Co.
Robert Fair & Co., Limited
J. A. McNabb Co., Limited
Loftus Ladies' Wear
Dickson's
M. Fine
Chesler's
H. Abramson

GROCERS—
E. F. Mason
Porter S. White Co.
Boyle's Cash & Carry Grocery, Charlotte Street and East City
Andrew Ross, 235 McDonnel Street
Groceteria, 429 George
Groceteria, Market Arcade
Groceteria, cor. Rubidge and Sherbrooke
Groceteria, cor. George and Antrim

PHOTOGRAPHER, PICTURE FRAMING—
Art-Craft Studio

FRESH MEATS—
T. L. Edwards.
New Centre Meat Market

GENTS' CLOTHING—
D. H. Hickey, 345 George Street
Grafton & Co.
Oak Hall
Merrell & Meredith
Jack Primeau
H. LeBrun
Regent Tailors Sales Corp.
Brimmell & Irwin

JEWELLERS—
Warne Bros.
Schneider Bros.
E. V. Warne

LADIES' WEAR—
A. Swartz
P. Black
Botnick Bros.
N. Sukloff
M. Abramson
Magow Bros.

MILLINERY—
Mrs. Wilson
The Vanity, Charlotte Street

KNITTED WEAR—
Layoie Knitters

LADIES' AND CHILDREN'S WEAR—
A. V. Law & Co., Charlotte Street

5c, 10c AND 15c STORE—
F. W. Woolworth Co., Limited

CIGARS, TOBACCO, ETC.—
United Cigar Co.

SPORTING GOODS—
White Cycle and Sports, Ltd.

HATS AND FURS—
Barrie's, Limited
Wm. Lech & Sons, Ltd.

ELECTRICIANS—
Miller, Powell & Watson

CHINA, WALLPAPER AND STATIONERY—
R. J. Soden
Trebilcock Bros.
C. B. Routley

OPTICAL ROOMS—
Fowler's, Registered Optometrists
W. H. Lacey, B.O.

FURNITURE—
McBride & Franks
Harry Zacks
Home Furnishing Co.

PRINTING—
The Examiner

FLOWERS, ETC.—
Peterborough Floral Co.
Jordan Bros., George and Charlotte Streets

BOOTS AND SHOES—
R. Neill
J. T. Stenson & Sons
C. E. Smith
Routly-Braund, Ltd.
Hickey's Shoes, 169 Hunter Street
Howden & Evans, successors to J. W. Miller & Sons
D. Zacks
Leader Shoe Store, 291 George Street
D. C. Grant, Ltd.
J. Kylie & Son

FLOUR AND FEED—
R. Denne

MUSICAL INSTRUMENTS—
J. M. Greene Music Co., Ltd.
Peterborough Music Co.

GRAFTON & CO., Ltd.

DOLLAR DAY
—Is Bargain Day Here

Everybody knows that Grafton's go the limit in price cutting for the Big Event.

Grafton's Dollar Day selling is famous all through the district. The good reason for it is because the people recognise Grafton's as the mecca for real bargains on this day of days. This year, as usual, everyone is invited to make the rounds in the big store and see for themselves the compelling values. Estimating blanks with every dollar of your purchase.

GRADE MARK REGISTERED HIGH GRADE

Owning and Operating Stores at London, Hamilton, Woodstock, Brantford, Dundas, Peterborough and Owen Sound.

Warehouse and Head Office: Dundas and Hamilton.

GRAFTON & CO. LIMITED

Maker To Wearer

Peterborough's Big Double Store

Hand Cut and Tailor Made Clothing

GRADE MARK REGISTERED HIGH GRADE

ROBT. FAIR & CO., LTD.

COME TO FAIR'S FIRST **$ Dollar $1.00 Day $**

STORE OPENS at 8.20 a.m. TOMORROW

For Every Dollar's Worth of Goods Purchased from us you will be Presented with One Guessing Coupon For One of the Generous Cash Prices Offered.

$2.50 All-Wool Winter Coating for, Yd., 59c
56-inch, for children's coats, skirts or robe lining, stripe effect, fawn shade.

$4.00 Double-face English Burberry Coatings, Yd., $2.50
The genuine Burberry cloth, in dark grey and brown heather mixture, 54-inch.

Collection of Dress Goods Up to $2.00 for, Yd., $1.00
You'll find big Dollar Day values in this fine lot of Dress Goods.

$1.75 Colored Silk Poplin Dollar Day for, Yd., $1.00
36-inch. 15 shades to select from. Standard quality. A big Dollar Day special.

$3.50 to $4.25 All Silk Printed Crepe de Chine for, Yd., $2.50
New designs for blouses and overblouses. 38-inch. Special Dollar Day price.

$2.00 All-Wool 54-Inch Navy Serge for, Yd., $1.25
$2.00 All-Wool 54-Inch English Homespuns, Yd., $1.25
$2.00 Plain Black Pailette Dress Silk, 36-Inch, Yd., $1.39
$5.00 Imported Brown Silk Costume Velvet, 36-Inch, for, Yd., $3.95
$1.25 Natural Pongee Dress Silk, 33-Inch, for, Yd., 80c

$2.50 All-Wool Plain Flannels for, Yd., $1.50
14 shades to select from. 54 and 56 inches wide. Black, navy and colors.

$2.00 All-Wool Winter Coating for, Yd., $1.25
Plain brown or navy, for children's warm coats, 56 inches wide.

$1.00 Black and White Stripe Silk for, Yd., 60c
20-inch. Suitable for ladies' blouses and trimming. 15 yards only.

$13.50 Down Sateen Covered Comforters with banding, Dollar Day, each - $10.00

ALL-LINEN TOWELLING, white and with border. Regular 25c. Dollar Day..... 5 yards **$1.00**

29-INCH DARK GREY FLANNEL. Regular 65c. Dollar Day price..... 3 yards **$1.00**

WHITE AND STRIPE FLANNELETTE, 27 inch. Regular 25c. Dollar Day.. 5 yards **$1.00**

36-INCH STRIPE FLANNELETTE. Regular 35c. Dollar Day..... 4 yards **$1.00**

GREY WOOL FLANNEL. Regular 65c. Dollar Day for..... 2 yards **$1.00**

HOCHELAGO BLEACHED SHEETING, 2 yards wide. Regular 95c. Dollar Day, **79c**

BEST QUALITY ENGLISH SHEETING, 2 yards wide, plain or twilled. Regular $1.25. Dollar Day, yard..... **95c**

LARGE SIZE COMFORTERS, silkoline covered. Size 72 x 72 inches. Regular $5.00. Dollar Day price, each..... **$4.00**

BLEACHED SHEETING, 2 yards wide. Regular 65c. Dollar Day special, yard..... **50c**

CIRCULAR PILLOW, in 40 and 42-inch widths. Regular 60c. Dollar Day, yard..... **49c**

FACTORY COTTON, no dressing, 34-inch. Regular 18c. Dollar Day..... 8 yards **$1.00.**

BLEACHED COTTON. Regular 30c yard. Dollar Day special..... 5 yards **$1.00**

SUPERIOR BLEACHED COTTON. 36-inch. Regular 35c. Dollar Day.. 4 yards **$1.00**

FANCY FLORAL CRETONNES, 27-inch. Regular 30c and 35c. Dollar Day.. 4 yards **$1.00**

HEMMED WHITE QUILTS, large size, 72 x 90 inches. Regular $4.00. Dollar Day, each..... **$2.95**

GREY ALL-LINEN ROLLER TOWELLING, with border. Regular 25c. Dollar Day price..... 7 yards **$1.00**

SILKOLINE - COVERED COMFORTERS, large size. Regular $3.50. Dollar Day, each..... **$2.95**

HEMSTITCHED AND LACE PILLOW CASES. Regular 65c. Dollar Day special at..... 2 for **$1.00**

MEN'S ALL - WOOL HEAVY SOCKS, grey and heather mixture. Regular 50c. Dollar Day, pair..... **35c**

PINK BABY BLANKETS, 30 x 40 inches. Reg. $1.50. Dollar Day, to clear, each.... **$1.00**

ALL-WOOL BLANKETS at reduced prices for Dollar Day.

Seamless Bedroom Rugs

Two-tone effects, in browns, blues and rose. Take advantage of the Dollar Day prices on this Rug.

2½ x 3 yards. Regular $15.50. Dollar Day $11.50
3 x 3 yards. Regular $18.50 Dollar Day $13.50
3 x 3½ yards. Regular $21.50. Dollar Day $15.50

Tapestry Rugs

2½ x 3 yards. Regular $15.00, for **$11.95**

3 x 3 yards. Regular $18.50, for **$14.50**

Dollar Day Price on "Feltex" Rugs

A grand Rug for the livingroom or bedroom. Will lay flat without fastening down.

6 x 9 feet. Regular $9.00. Dollar Day, each $6.50
9 x 9 feet. Regular $13.50 Dollar Day, each $9.95
9 x 10 feet 6 inches. Regular $15.75. Dollar Day, each $11.50
9 x 12 feet. Regular $18.00. Dollar Day, each $12.75

FLOOR OILCLOTH, 1, 1¼, 1½, 2 and 2½ yards wide. Regular 60c. Dollar Day Sale price ..... 2 sq. yards **98c**

LINOLEUMS, 2, 3 and 4 yards wide. Regular $1.10. Dollar Day, sq. yard..... **95c**

1 ONLY AXMINSTER HALL RUNNER, 3½ yards long, 1 yard wide. Regular $25.00. Dollar Day..... **$12.50**

GRASS RUGS for bedroom use. Size 30 x 60 inches. Regular 85c. Dollar Day Sale special..... 2 Rugs **$1.10**

50-INCH CASEMENT CLOTH in brown, blue and rose. Regular 75c. Dollar Day Sale price..... 2 yards **$1.00**

AXMINSTER RUGS, pattern suitable for any living-room, 3x3 yards Regular $50.00. Dollar Day..... **$37.50**

WHITE WINDOW SHADES, 37 x 70 inches. Regular $1.25. Dollar Day, each..... **89c**

36-INCH ART SATEEN, Downproof quality, for covering comforters. Regular 90c. Dollar Day..... 2 yards **$1.50**

MARQUISETTE CURTAINS, hemstitched, 2¼ yards long. Regular $2.25. Dollar Day price..... 2 pairs **$3.00**

COLORED CURTAIN SCRIM, 36-inch. Regular 35c. Dollar Day..... 4 yards **$1.00**

FILET CURTAIN NETS, 40-inch. Regular 65c yard. Dollar Day..... 2 yards **$1.00**

ARMURE CLOTH, 40-inch, for arch curtains. Regular $1.25. Dollar Day, yard..... **90c**

36-INCH CRETONNES, for overcurtains. Regular 35c and 40c. Dollar Day.. 4 yards **$1.00**

36-INCH CURTAIN MADRAS. Regular 50c. Dollar Day price..... 3 yards **$1.00**

36-INCH CURTAIN NETS, floral or conventional patterns. Regular 50c. Dollar Day Sale price..... 3 yards **$1.00**

45-INCH COLORED CURTAIN MADRAS. Regular $1.50. Dollar Day..... 2 yards **$1.50**

50-INCH SILK MADRAS. Regular $2.50. Dollar Day price, yard..... **$1.89**

HEMP STAIR CARPET, 22½ inches wide. Regular 85c yard. Dollar Day, yard..... **45c**

$1.00, $1.25 White Washable Chamoisette Gloves, Dollar Day Sale Price, pair - 25c

ALL-WOOL CASHMERE HOSE, grey, brown, black and white heather mixtures. Regular $1.25. Dollar Day, pr., **$1.00**

GINGHAMS AND KRINKLE CLOTH, 27-inch. Regular 30c and 35c. Dollar Day Sale price..... 5 yards **$1.00**

SHIRTING PERCALES, 36-inch, neat designs, guaranteed fast colors. Regular 30c. Dollar Day..... 5 yards **$1.00**

LADIES' BLACK AND NAVY WOOL GLOVES. Regular 50c and 59c. To clear Dollar Day at, pair..... **25c**

BOX OF FLOWERS, a wide range to select from. Regular up to $2.00, Dollar Day Sale price..... 4 bunches **$1.00**

LADIES' GREY BLOOMERS. Regular $1.00. Dollar Day Sale price, per pair..... **75c**

BLACK AND NAVY SILK HOSE. Regular $2.50 and $3.00. Dollar Day price, pair.... **$1.25**

CROMPTON'S CORSETS, 3 Lines, selling at $2.00. Sizes 19 to 28. Your choice on Dollar Day, pair..... **$1.50**

A SNAP IN PINK BRASSIERES. Sizes 34 to 42. Regular $2.00. Dollar Day, each.... **$1.00**

LADIES' VELOUR HATS, in black and colors. Regular $10.00 and $12.00. Dollar Day Sale, each..... **$5.00**

CHILDREN'S HATS, of plush, felt and velvet, black and colors. Up to $5.00 values. Dollar Day, each..... **$1.00**

SCOTCH KNITTED GAUNTLET WOOL GLOVES, in ladies' and children's sizes. Regular 75c and 85c. Dollar Day Sale price, pair **50c**

LADIES' GAUNTLET GLOVES. Scotch knit and all-wool. All lines that sell at $1.50. Dollar Day at, pair..... **$1.00**

FLEECE-LINED BLACK HOSE, in all sizes. Regular 50c. Dollar Day price, pair..... **35c**

SCOTCH FINGERING YARN. 4-ply. Regular $1.50. Dollar Day price, lb..... **$1.20**

BOX OF WINGS AND MOUNTS, all colors. Regular up to $3.00. Dollar Day, 4 for **$1.00**

MILLINERY

READY - TO - WEAR AND UNTRIMMED HATS, black and colors. Regular $5.00. Dollar Day..... 2 for **$1.00**

TRIMMED HATS, of velvet, duvetyne and felt, in black and colors. Regular $5.00 and $6.00. Dollar Day, each..... **$1..00**

TRIMMED HATS, of plush, velvet and duvetyne. Regular $8.00 and $10.00. Dollar Day for, each..... **$2.00**

ALL-WOOL HOSE, wide rib, heather mixtures. Regular $2.00. Dollar Day, pr., **$1.50**

LADIES' WHITE VESTS, long sleeves, round or button neck. Regular 65c. Dollar Day price..... 2 Vests **$1.00**

COME TO OUR READY-TO-WEAR DEPARTMENT FIRST. YOU'LL NOT BE DISSAPOINTED

LADIES' WHITE SATIN EVENING DRESS, colored tulle overdress, with lace bodice. Formerly sold for $35.00. Dollar Day..... **$4.00**

LADIES' CREPE KNIT DRESS, American Beauty. Formerly sold for $22.00. Dollar Day Sale price..... **$5.00**

LADIES' EVENING DRESS, orchid georgette, with bead trimming. Formerly $25.00. Dollar Day..... **$16.00**

CAMEL CLOTH COAT, with opossum collar and cuffs. Formerly $55.00, for.... **$35.00**

ONE LADIES' ALL - WOOL BROWN SERGE SUIT. Was $20.00. Dollar Day, **$7.50**

BOLIVIA CLOTH COAT, with superior fine fur collar and cuffs. Formerly $65.00. Dollar Day..... **$30.00**

ONE GROUP OF TAFFETA SILK DRESSES, beautifully made and trimmed. Formerly $35.00. Dollar Day..... **$12.50**

CHILDREN'S WINTER COATS. Dollar Day..... **$2.90**

WE HAVE GROUPED ONE LINE OF HANDSOME SILK DRESSES, made from crepe, messalaine, charmeuse and duchess. Formerly were $35.00 and $40.00. Dollar Day..... **$7.00**

2 BLACK VELVET DRESSES. Formerly $27.00. Dollar Day..... **$15.00**

ONE COLLECTION OF TRICOTINE DRESSES. Sold at $25.00. The season's latest styles, Dollar Day, half, **$12.50**

MISSES' WHITE FLANNELETTE GOWNS. Formerly sold at $1.10, for **75c**

LADIES' BLACK JAP SILK UNDERWAISTS. Sold at $1.75 and $2.00, for..... **$1.00**

1 ONLY BURNT ORANGE CREPE DE CHINE BLOUSE. black bead trimmed. Size 36. Regular $14.00. Dollar Day price..... **$7.50**

NAINSOOK STEP-INS, lace and embroidery trimmed. Regular $1.75. Dollar Day..... **90c**

RAINCOAT BARGAINS. Two special prices for tomorrow.

$18.00 Raincoats for..... **$4.00**

$20.00 Raincoats for..... **$5.00**

BLANKET CLOTH KIMONAS, sand, rose and grey. Regular up to $11.00. Dollar Day, each..... **$7.00**

NAINSOOK UNDERSKIRTS, with embroidered flounce. Dollar Day prices are:

$1.75 Underskirts for..... **$1.15**

$1.35 Underskirts for..... **85c**

DOLLAR DAY BARGAINS

We have selected some wonderful bargains for Dollar Day.

Our windows are glistening with these tempting values and would advise an early selection on Dollar Day.

Warne Bros.
DIAMOND HALL
349 George Street
'Phone 880.

LOCALS

SAFE FOR SALE.
Small safe, suitable for office or house. Typewriter Service & Supply Co., 332½ George Street. 3d-20

DR. T. P. McCULLOUGH.
Eye, Ear, Nose and Throat Specialist, 166 Brock St. Phone 36W. dtf

PHONOGRAPH REPAIRS
T. Griffin, 124 Park street, opposite C.G.E. 'Phone 2163W. Prompt attention. 13d m w f 26 91

DRS. FULFORD & BUCHANAN, Dentists,
Telephone 2187. Suites Bank of Commerce Building. Office Hours: 8.30-12.00 a.m.; 1.00-5.30 p.m. Evenings by appointment. Special attention to children. 7d 22 209

FOR BETTER HEALTH
Consult DR. LANGFORD, Chiropractor. Office, Bank of Toronto Chambers. Hours—10-12 a.m., 2-4 and 7-8 p.m. At Lakefield Tuesday and Friday afternoon. Phone 2254. dtf

COKE AND WOOD
Nut Coke for heaters and ranges. No soot, no smoke, or waste.— 1-2 ton or 17 coal bags full $7.25; 1-2 cord 12" Dry Mix Wood $4.75; 1-2 cord 12" Dry Hardwood $7.00. —DINSDALE'S, 'Phone 153. dtf

A $ DAY PIANO
Just 6 one Dollars will send home a fine new piano, guaranteed five years, discount for further cash payment, and Dollar Day Blanks for each Dollar paid by joining our Piano Club.—Greene Music Store. 1d 20

DO YOU NEED AN ACCOUNTANT?
If you want your books audited or adjusted; if not satisfied with your book-keeping system; if you want your income tax return prepared for this or other years, or want some dispute adjusted, 'phone 911. 60d-45 208

BOOK-KEEPING, 1924.
Mr. H. K. Middleton, the well-known accountant and income tax specialist, will keep your books if you have no regular book-keeper, on very moderate terms. 'Phone 911. 60d45 207

3 RECORDS $1.00.
3 new Columbia records, your choice from hundreds. $1.00 on Dollar Day. Greene Music Store. 1d20

AUCTION SALE.
Furs, Ladies' Fur Coats, Stoles, Muffs, etc., the entire stock of the New Fur Store, George Street, opposite the Capitol Theatre. Will be sold by auction on Saturday, Jan. 26, commencing at 2 p.m. W. J. Hancock, Auctioneer. 4d19 21 23 25 305

FOOT SPECIALIST.
Dr. N. D. Foote, Surgeon Chiropodist, latest scientific treatment of diseases and deformities of the lower extremity. Peterborough—Monday, Thursday, Friday, Saturday. 809 George street. 'Phone 691J. 7d-9-10-16-17-23-24-30-31.

AUCTION SALE
Of Auburn house and eleven acres of land, situated directly opposite golf links. This is a very fine residential property, being sold under a mortgage on Saturday, Jan. 26th, at 1.30 p.m., in Hancock's auction sale room, 494 George street, Peterborough. This property will be sold now as the reserve bid has been set to satisfy claim only. W. J. Hancock, auctioneer. 5d-16-19-22-23-25—258.

NOTICE.
Keep in mind the Birthday Party under the auspices of St. Andrew's Ladies' Aid, to be held at the Home of Mrs. Charles McClelland, 301 Boswell Avenue, Thursday, 24th January, from 3 to 6. Mrs. Hazel Davidson McClelland will provide a good programme. Collection — One Cent for Each Milestone Passed. Everybody welcome. 2d-20-339

MASSEY SPRING CLUB
Start now and join the Massey Spring Delivery Club. You owe yourself a new bicycle and it is an ideal time now to start to possess one. We will accept very small weekly or monthly payments from now one and you will be able to ride the machine away at the first call of Spring. White's Cycles & Sports Ltd 212 Charlotte street 'Phone 897. 8 6d 15 17 19 21 23 25

GET TICKETS HERE.
Dollar Day tickets given with every Dollar of purchase or paid on account on Dollar Day, at Greene Music Store. 1d20

PALMIST HERE FEW MORE DAYS.
The Scientific Palmist (Lady) who has read the hands of many distinguished people, also for Specialists, now at the Empress Hotel, Room 78, will be here for a few more days. Hours: 10 a. m. to 9 p. m. Terms: $1.00. 1d20 351

SCIENTIFIC PALMIST, HERE FEW MORE DAYS, EMPRESS HOTEL, ROOM 78. HOURS: 10 TO 9. TERMS: $1.00. 1d20 352

WANTED, BY APRIL 15TH A MODERN RESIDENCE, IN CENTRAL LOCATION, WITH HOT-WATER HEATING. LARGE ENOUGH TO BE CHANGED INTO FOUR DOCTORS' OFFICES BOX 354, EXAMINER. 2d21 354

PRIVATE SALE.
HAVING DISPOSED OF ALL BUSINESS INTERESTS, AND MY RESIDENCE HAVING BEEN PURCHASED, I AM SELLING ALL MY HOUSEHOLD FURNITURE, INCLUDING WALNUT AND BELGIAN GREY BEDROOM FURNITURE, LIBRARY TABLE, HALL-SEAT AND MIRROR, HOOSIER KITCHEN CABINET, COMBINATION GAS RANGE AND NUMEROUS OTHER ARTICLES. APPLY AFTERNOON AND EVENINGS, AT 43 DENNISTOUN AVE., A. W. BELLEGHEM.

MOTHERS--
Why allow "snuffles" and stuffy, wheezy breathing to torment your Babies when quick relief follows the use of
CHAMBERLAIN'S COUGH REMEDY
No Narcotics

REAL DOLLAR DAY BARGAINS
SEE OUR WINDOW
A. A. FOWLER
Phm. B, Eye Specialist
Ground Floor
373 GEORGE STREET

Have Your Eyes Been Examined This Year?
No? Then don't put it off another day. These short, dark days necessitate the greater use of artificial lights. Your Eyes are then put to more strain. Neglect now may mean poor vision in later years. We are always ready to give accurate advice.
M. J. ROCHE
OPTOMETRIST
188 CHARLOTTE

NEURITIS
Dr. Will. A. Settle
OSTEOPATHIC PHYSICIAN
Peterborough, Ontario
HOURS: OFFICE
9 to 12 o'clock CROWN APARTMENTS
2 to 5 " "
7 to 8 " 124 Hunter Street
Corner of Water and Hunter Street
Telephone 649
All Diseases Treated

Dr. Goodwin
Chiropractor
Palmer Graduate
106-108 Barrie Building
Lady Attendant 'Phone 431
Hours 10-12 a.m., 2-4 and 7-8 p.m.
Office closed Tuesday and Thursday Evenings.

OUR ESTABLISHMENT IS THOROUGHLY EQUIPPED
BELLEGHEM'S FUNERAL SERVICE
PHONE 85
AMBULANCE

"Yes, electric toast is different and better," says Mr. Electro-serve.

AN electric toaster on your table adds a note of charming completeness to your service. It is an able ally at breakfast time and helps the eggs and butter and rolls and coffee entertain your appetite.

SERVICE
PETERBOROUGH UTILITIES COMMISSION
"DO IT ELECTRICALLY"
H. O. FISK, M.E.I.C., MANAGER
PHONE 1218

Advertise in the Examiner

---

10 lb. Sugar 99c

5 Grape Fruit 25c	Fancy Barbadoes Molasses—by the lb 15c
Oranges, dozen, 23c and 29c	2 lbs. Ginger Snaps, Village Biscuits, Broken Sweets, or Broken Sodas 25c
2 qt. Cranberries 35c	3Boxes Red Head Matches 29c
2 lbs. Mince Meat 35c	2 lbs. Pure Cocoa 25c
3 lbs. Prunes 25c	
2 lbs. Apricots 25c	
3 lbs. Dates 25c	

We will have **$1.00** Baskets at both stores filled with Groceries, and you are assured of wonderful value for your money. Don't go home without seeing them.

Fresh Dairy Butter, lb 40c	Chelsea Tea, lb 59c
Glen Grove Cr. Butter 43c	3 lbs. Japan Siftings $1.00
Norwood Cr. Butter lb 44c	Pearline, each 7c
6 lbs. Rolled Oats, Wheatine, or Corn Meal, for 25c	Wethley's Mince Meat 15c
Mustard Pickles, qt. 40c	Lb.tin Pond's Peanut Butter 23c
Shelled Walnuts, lb 35c	2 lbs. Mixed Nuts 35c

Coupon With Each $1.00 Purchase

60 Hunter St. E. | **Boyle's CASH & CARRY GROCERY.** | 168 Charlotte Street

---

See Our Large Ad for Dollar Day Specials on Page 14

Porter S. White Co.

MILTON SILLS in
"The Isle of Lost Ships"
Capitol - Now!

The Evening Examiner

PROBABILITIES.
Easterly winds and snow to-night. Friday, snow or rain followed before night by strong north west winds, changing to colder.

VOL. LIV., No. 20 | PETERBOROUGH, THURSDAY, JANUARY 24, 1924 | PRICE THREE CENTS

GRAND
—OPERA HOUSE—

Special Score of Music With Augmented Orchestra.

D. W. Griffith's Latest Release with MAE MARSH
"THE WHITE ROSE"

TO-NIGHT
FRIDAY and SATURDAY

PREMIER FLOURISHES LABOR BROOM TO DUST OLD PARTIES' LODGINGS

Expects Punctuality of Colleagues in Reporting For Duty — Informs Himself About the Personnel and Work of the Foreign Office Departments.

NEW CABINET MEETS.

LONDON, Jan. 24.—(Canadian Press).—Ramsay MacDonald, who took office yesterday as England's first Labor Premier, gave tacit notice to the country and his colleagues that he expected to give the British people a business-like administration and would look for punctuality on the part of his associates in reporting for duty each day.

Soon after partaking of a light, quick luncheon, he called at the Foreign Office at about two o'clock yesterday afternoon in the expectation of seeing Marquis Curzon or Sir Eric Crowe, who in the Foreign Secretary's absence is the executive head of the department. But Lord Curzon had already given up the reins of state and gone home and Sir Eric had not yet returned from luncheon.

The new premier's entry was scarcely noticed, and his sudden, unannounced appearance at Lord Curzon's door caused a flurry throughout the big stone building. Doormen and clerks ran excitedly to the telephone to inform their superiors of the surprise visit of the new chief.

Department Information.

Sir Eric Crowe did not arrive until after 2.30, Mr. MacDonald meanwhile having cooled his heels in an anteroom. Sir Eric apologized profusely for his tardiness, after which the Premier engaged him in a long talk over the personnel and functioning of the various departments of the Foreign Office.

Mr. MacDonald later crossed to the official residence of the Prime Minister at Number 10 Downing Street, pausing midway in the midnight darkness and fog which prevailed in the short cavernous alleyway to pose for flashlight pictures by a battery of photographers.

The Premier then convened the first meeting of his cabinet in the strange old two-storey brick building where the fortunes of the empire have been directed by his predecessors for so many years. Democracy and simplicity were the dominant notes in this first ministerial assemblage of the Laborites. J. H. Thomas, Secretary for the Colonies was the only member of Mr. MacDonald's official family of twenty to arrive in an automobile, the rest travelling on foot through the rain.

No Ceremony.

"Hello Jim, ...hurry up you'll be late," was the cheery greeting accorded the new Colonial Secretary. Many of the other ministers were also welcomed by their given names or familiar diminutives.

The cabineteers who wore silk stovepipe hats were Viscount Haldane, Viscount Chelmsford and Sir Sydney Olivier. Their aristocratic appearance contrasted oddly with the unostenatious dress and bearing of their colleagues.

The Cabinet remained in session more than two hours, devoting itself mainly to a discussion of the future program and general policy of the government at home and abroad.

Bankers Pledge Help to New Government.

LONDON, Jan. 23. — (Canadian Press Cable.)—Lord Colwyn, chairman of the Lancashire and Yorkshire Bank, declared to-day that the bankers of Great Britain would do all in their power to render assistance to the new government, no matter what personal or political views they held. Lord Colwyn made this declaration at the annual meeting of the Lancashire and Yorkshire Bank.

Out of work? Well do not grunt! Let a WANT AD help you hunt!

WRITE A WANT AD

If inconvenient for you to call at the Examiner Office, 'phone 1600 and we will call for the advertisement and give you the cash rate, 1c. per word, figure or letter first insertion, 1-2c per word for subsequent insertions.

Classified Advertising, Cash.

Two Versions of Montreal Murder

MONTREAL, Jan. 24.—(Canadian Press).—Evidence in the case of Mrs. Arthur Bergeron, who was strangled to death and beaten in her home in Seaudry Street on January 24th, 1922, was given in the Enquete Court here yesterday. Alfred Dagenais, who is charged with the crime, and who was arrested in a lumber camp in Sudbury district this week, appeared in court and was committed for trial, a voluntary statement being fixed for January 29th. Edouard Frelier, who is also charged in connection with the case, was sent up for trial last week.

Two versions of the murder were given. Joseph Duguay swore that Corinne St. Jean had arranged for himself, Frelier and Dagenais to go to the house to rob Mr. Bergeron, and had stipulated that she (St. Jean), who lived in the house, should be tied up by them and gagged, so as to provide an alibi. St. Jean emphatically denied this, and said she had been overpowered by men and had fainted. Duguay continued that after robbing Mrs. Bergeron they left the house. He did not notice whether she was alive when they went.

POWER PROJECT TO WASHINGTON

The Federal Government Believed to Have Suggested an International Board of Engineers on St. Lawrence Scheme.

OTTAWA, Jan. 24.—(Canadian Press).—Following a meeting of the Cabinet last night, Premier King announced that a communication in regard to the St. Lawrence power project would be dispatched to Washington immediately. It is expected that the attitude of the Dominion Government will be set forth in a general way in this document, and that proposals for obtaining more detailed information regarding the sceheme will be submited.

While no indication was given by the Premier of the attitude which the federal Government will assume in connection with the plan to develop power on the St. Lawrence river it is expected that the advisability of appointing an international board of engineers to consider all angles of the scheme will be suggested.

Since the Ferguson government assumed office in Ontario the desirability of harnessing the St. Lawrence has been urged with increasing vigor. Quite recently a large deputation representative of Ontario Hydro municipalities visted the Capital and advocated federal support for the enterprise. Since that time Premier Ferguson came to Ottawa and had a conference with Premier King at which it was understood that the question of St. Lawrence Power development was one of the principal topics of discussion.

Toward the end of last week plans for a power dam and generating plant on the upper St. Lawrence which had been approved by the Ontario Government were submitted to the federal administration. They were considered by the Cabinet and the communication which went forward to Washington last night, is presumably based upon the consideration given these plans by the Dominion ministers.

HERE FEW MORE DAYS. SCIENTIFIC PALMIST. EMPRESS HOTEL, ROOM 78. HOURS: 10 TO 9 P.M. TERMS $1.00. 1d

WANTED, BY APRIL 15TH A MODERN RESIDENCE, IN CENTRAL LOCATION, WITH HOT-WATER HEATING. LARGE ENOUGH TO BE CHANGED INTO FOUR DOCTORS' OFFICES BOX 354, EXAMINER. 2d21 354

GOOD
SKATING
At Sacred Heart Rink
57th BAND
In Attendance
PRICES 20c & 15c

CELEBRATING THE GR IM REAPER'S FAILURE

On occasion of their 47th anniversary L. B. Wise and his wife (central figures in the above group) gathered their children and their children's children together at Dayton, O., and gave thanks that death has not visited the family for 43 years. Three children, seven grandchildren and five great-grandchildren attended the reunion.

SEES AIRSHIPS AS INFLUENCE IN UNITING EMPIRE

Four Years Have Witnessed Wonderful Strides in Aviation in Britain, Says Director of Air Ministry in Address to Engineers.

HAVE FLYING CLUBS.

OTTAWA, Jan. 24.—That wonderful strides had been made in aviation in Great Britain during the past four years, especially in the production of freight and passenger carrying aeroplanes, and that it was within the bounds of possibility that within twelve years, a bi-weekly airship service would be inaugurated, making it possible to travel from England to Australia via India within a period of 250 hours. This was the outstanding feature of a remarkable address on aviation delivered yesterday afternoon before the engineering institute of Canada, in session here, by Major-Gen. Sir William Softon Brancker, Director of Civil Aviation of the Air Ministry of Great Britain.

Commercial airship service could then be established between Canada and England on a paying basis, he said. He had heard that helium was being produced in Canada and he hoped that this important development would be proceeded with as it was a vital feature in aerial transport. In order to promote flying the British Air Ministry was promoting flying clubs all over the country and had induced big firms and designers to open Government-assisted commercial air schools, where persons desirous of learning how to fly could do so without having to take military service. Six of these schools had been started and there were more to follow.

Supplement Railways.

He expresses the opinion that air transport could never compete with rail or steam as owing to its very nature it would naturally be a more expensive method of travelling. The commercial air service, however, would supplement the railways and would do away with the necessity of further construction in this aspect and would supply speedy service which would mean a saving in time and consequently money. One of its main features would be that it would prove an antidote to the present day difficulties of keeping the empire bound together.

While the construction of airships and airplanes was costly, it was but a flea-bite compared to what the construction, say, of a railroad between Cairo and Bagdad, would cost.

He had been pleased to find in Canada that solid businessmen were backing aviation which was so different in Great Britain, and he believed that Canada had a more practical and useful show in aviation than could be found in any other part of the British Empire.

Gen. Brancker stated that it had been learned that an airplane can travel for 1,500 hours without overhaul and it should be kept busy enough to cover the 1,500 hours in one year.

It had been proved also that the airplane was not a fragile but a long-lived thing under proper commercial organization. Also that a pilot can do 600 hours of flying in a year without undue strain. Commercial air transport had progressed to such an extent since 1920 that while in that year the mileage had been 500,000 up to the 1st of December last year, it had been 600,000 with the likelihood that the million mile mark would be touched by March1, which would be the end of the fiscal year. Last year a total of 16,000 passengers had been carried and in four years there had only been three fatal accidents in the passenger carrying air traffic, due in two instances to weather conditions. This showed conclusively that the public was beginning to use the air service. He stated that the cost of a craft cruising 100 miles an hour carrying a ton for 250 miles could be operated for three and six pence a mile.

Bon Voyage!

No wonder members of the crew of the Dollar liner President Harrison were so light hearted when they left San Francisco on the first regular round-the-world passenger service. These four sailorettes are shown descending the ladder after wishing bon voyage to all aboard.

CAVAN TOWNSHIP BARN DESTROYED

Lantern Exploded With Disastrous Results—Part of Contents Lost.

CAVAN, Jan. 24.—Last evening between six and seven o'clock a frame barn on the farm of Mr. James Huston, 10th Concession of Cavan township, was destroyed by fire. Two calves, all the chickens, some implements and the hay and straw were lost. The rest of the cattle and horses were saved. The fire was caused by a lantern exploding.

Tell Canada's Story At Empire Exposition.

OTTAWA, January 24 (Canadian Press). — The story of Canada will be told at the British Empire Exposition in a series of diagrams so prepared that he who runs may read.

The diagrams, prepared by the Dominion Bureau of Statistics, will be sent shortly to England, and will depict all the leading phases of Canadian activity from the original settlement of 44 in 1605 to a population at the last census of 8,788,483.

FINE ICE AT THE
BROCK
STREET RINK
Tonight For Skating
SPECIAL
BAND CONCERT

Confusion Ends Miners' Meeting

INDIANAPOLIS, Ind., Jan. 23.—Cries of "Let's go home," and "We're done," by radicals to-night ended the second day's session of the United Mine Workers' convention in confusion. Radical delegates had mustered only 421 votes, for their proposal to reinstate the deposed district officials of Nova Scotia. The vote was on their demand for a roll call, for which a thirty per cent. vote is necessary. And it failed by about 150 votes.

EDWARD FINNIE HAS ENDED HIS DUTIES

For Twenty-Five Years He Was Engaged As Special Night Watch in the Business District.

No more will citizens salute Edward Finnie with that time-worn interrogation, "Watchman what of the night?" For Mr. Finnie has made his last round of the extensive beat in the business section of the city which he has vigilantly covered for twenty-five years. He has relinquished this duty, and in passing wishes to thank all those who engaged him, for their many courtesies during the full quarter of a century of his employment. Mr. Finnie is deeply grateful for the kindly relations he enjoyed with business men and others whose property he inspected nightly and for their confidence in him. In December he was taken ill with a severe cold which for a time gave his physician grave concern. Since then his condition has greatly improved and he is able to be up and about the house although the outdoors are still forbidden him. His many friends will wish him years of comfort and happiness in his retirement.

WOULD AMALGAMATE PRAIRIE PROVINCES.

One Legislature Could Operate As Efficiently As Three and More Economically.

WINNIPEG, January 24 (Canadian Press). — Amalgamation of three Prairie Provinces into one great body, with one Premier, one Legislature, and one operating machine was urged as an economy measure by W. F. Dutton, president of the Western Canada Retail Lumbermen's Association in his annual address at the opening session of the annual convention here yesterday.

"Identical in interests, problems, and destinies, the three Prairie Provinces could be merged into a single entity," Mr. Dutton declared, "without the loss of an ounce of efficiency and with the elimination of two out of three of the provincial machines."

THE WEATHER.

The thermometer was down to 7 below zero last night, though the air was calm, and the cold was little felt. By daylight this morning it had risen to 4 above zero.—W. P.

DOCTOR STABBED.

PARIS.—At Amiens hospital a doctor named Marcourt was found on an operating table with a wound in his left side, caused by a surgeon's knife. He died shortly afterwards.

Cognawaga Rink
Skating Friday Night
BAND
Good Ice - Refreshments

OPPOSITION IN QUEBEC DEMAND MERGER DETAILS

Refuse Premier's Offer of Round Table Conference With Bank Officials in Montreal to Discuss Amalgamation.

NO FEDERAL AID.

QUEBEC, Jan. 24.— (Canadian Press).—In the course of the Government's bank merger bill discussion in the Legislative Assembly of Quebec yesterday afternoon, the opopsition made it clear in speeches delivered by Arthur Sauve, the Conservative leader, Hon. E. L. Patenaude, M.L.A. for Jacques Cartier and Alfred Duranleau, M.L.A. for Laurier, Montreal, that they were not satisfied to accept the measure without further information. Furthermore Mr. Patenaude suggested an amendment, though not by the way of formal motion. He wanted a line of demarcation drawn between the Banque Nationale shareholders and the Hochelaga Bank shareholders when the new bank commences.

La Banque Nationale shareholders will have $1,500,000 of stock of the new bank, the dividends on which will be $150,000. His idea is that this $150,000 should not be paid to them, but turned over into a trust in the hands of the Government together with the sinking fund on the $15,000,000 bonds issued by the Government or on such portion of them as are negotiated which he calculated would retire the $15,000,000 of bonds in fifteen, sixteen or seventeen years' time and only then should La Banque Nationale shareholders be eligible for dividends.

Proposed Meeting.

Premier Taschereau conceded to the opposition that it was quite probable that some of them did not have the requisite amount of information necessary. Therefore he invited the members of the opposition or such of them as are willing to meet him in Montreal next Saturday in company with Sir Vincent Meredith, Hon. George Amyot, president of La Banque Nationale, Henri des Rivieres, General Manager of La Banque Nationale, J. A. Vallancourt, president of the Hochelaga Bank, Beaudry Leman, general manager of the Hochelaga Bank, Sir Hermidas Laporte, president of La Banque Provinciale and Tancrede Bienvenue general manager of La Banque Provinciale, and there, have a round table conference but in the meantime the bill would have to be given second reading. If they were not satisfied with the statements produced and the explanations given they could press on the House for further information on third reading of the bill.

Mr. Patenaude and Mr. Duranleau, who followed the Premier refused the offer objecting that it was a dangerous precedent, even more so than the present bill.

Hon. A. Galipeault, Minister of Public Works added to the Premier's offer when he suggested that the bankers named meet the members of the opposition in Quebec.

Approached Ottawa.

Another contribution to the debate was the statement by Premier Taschereau that he and others had endeavored to have Ottawa intervene to aid La Banque Nationale but such had not been available. The Premier said the Federal Government had not the means of aiding, furthermore that the Ottawa session would not commence until the end of February, by which time it would have been impossible to save the Banque Nationale.

Hon. Mr. Patenaude and Mr. Galipeault clashed because of the fact that Mr. Patenaud, stated that the religious institutions which owned shares of La Banque Nationale, while they deserved sympathy were in the same position as other share holders, viz: responsible in the first instance for the administration of the bank and if called upon would bear their losses with fortitude as they had borne other sacrifices. Mr. Galipeault maintained that those religious institutions were a concern of the province and should be helped. The opinions of Bishop Fallon were referred to and Mr. Patenaure declared he did not share them. Mr. Galipeault interpreted this to mean that Mr. Patenaude meant that he had no sympathy with Bishop Fallon and declared he had and so had the mass of the province.

Mr. Duranleau raised the constitutional issue, doubting whether the Legislature had the right to intervene in what he considered to be purely the federal field, a contention which brought the retort from Premier Taschereau that the province had the right to give away what it wished.

SASKATCHEWAN GRAIN GROWERS PROPOSE TO QUIT POLITICAL FIELD

Bourassa Prefers Britain's Policy

MONTREAL, Jan. 24.—(Canadian Press).—"I stand for the foreign policy of Great Britain as it is expressed today, first because I believe that it is just, and secondly, because I believe that it is best in the interest of my country. If tomorrow the policy of France corresponds better to what I believe to be the true interest of my country I will stand by that policy, not because it is the French policy, but because I believe it is the best policy."

In the above words pronounced before the Shoe Trade Convention in session here today, Henri Bourassa, for many years the active leader of the Nationalist Party in Canada, expressed his attitude on affairs in Europe. The endorsation of Britain's present foreign policy came at the end of a lengthy address in which Mr. Bourassa reaffirmed his Nationalist faith and urged Canadians to stand on their own feet in fiscal matters. He favored a Brittanic association of free communities, working for the maintenance of an equal standard of liberty in matters of tariff as in matters of peace and war.

STRIKE CLOSES MINES IN WALES

Train Movement Improved But Other Industries Are Tied Up and Coal Shortage Is Threatened.

LONDON, Jan. 24.—The expected meeting between representatives of the Executive Committee of the Associated Society of Locomotive Engineers and Firemen and the railway managers, at which it was hped discussions would be renewed with a view to ending the railway strike, did not materialize yesterday.

The railway managers met in the afternoon to consider the offer of the Associated Society for a parley, but their decision with regard to a discussion was deferred. J. Bromley Secretary of the Society told the newspaper men that he had not heard from the managers. He added that the strike of the men of the Society was becoming increasingly effective.

Government Presses

It is considerable probable that the railway managers will meet again today to discuss the situation. The mediating section of the Trades Union Congress met yesterday and went over the situation, but adjourned without having reached any definite decision to try to bring the controversy to an end, although the new Labor Government is reported to be pressing for an early solution of the trouble.

Continued improvement was shown yesterday in the movement of trains. The strike, however, is having an increasingly adverse effect on the Scottish and Welsh industries The iron, steel and tin works and the foundries are running short of supplies. In South Wales 80,000 coal miners have been rendered idle in consequence of the strike, and some of the blast furnaces have been damped down because of lack of coal.

Coal Stocks Dwindle

In London the coal stocks are dwindling alarmingly and householders are threatened with a serious shortage if the strike lasts into next week. Eleven hundred youthful Eton students, due back at their famous school yesterday after the holidays, trooped in for a resumption of their studies by automobile and all sorts of other vehicles, from all parts of the country. They were in high glee over their adventures on the road, but apparently they were the only persons who regarded the strike as a huge joke.

Central Board Points Out That Many Farmers Refuse to Join on Political Grounds and They Are Thereby Lost to the Growers' Association.

PARTY ALLEGIANCE.

MOOSE JAW, Sask., January 24 (Canadian Press). — In the opinion of the Central Board—a representative body of 28—of the Saskatchewan Growers' Association, it is doubtful if the farmers as a whole in that province "are yet free from giving allegiance to a party name."

The Board, in recommending yesterday to the annual convention that provincial political action be abandoned for the time being, declared the present form of political organisation was not effective and was not a source of strength to the association.

The recommendation of the Board, which is supported by the executive committee, a small body of eight members, will come before the convention to-day, and will provoke a keen debate, it is expected.

The concrete proposal is that the association rescind the decision of two years ago that it take active steps in the way of provincial political action.

On this subject the report of the executive reads as follows:

"There is a feeling in many quarters of the Province that the association is suffering from the effects of its decision in the 1922 convention to allow its members, in any provincial constituency, to use the machinery of the association for the purpose of nominating and electing a member to the Provincial Legislature."

Against Government.

There can be little doubt that when the delegates passed the resolutions in connection with provincial political action in the 1922 convention, they had in mind the creation of a political organisation which could be used effectively in a provincial election to elect representatives other than supporters of the present Government.

"On the other hand, it seems doubtful if the farmers as a whole in this Province are yet free from giving allegiance to a party name. They are much more free from susceptibility to blind party loyalty than they were ten years ago, but we must recognise that the old party spirit, however unreasonable it may be, is difficult to eradicate, and very often those most under its influence are quite honest and sincere.

"Our great objective is to build up an organisation which will unite within its ranks the largest possible percentage of the farmers, through which they can work effectively in raising their industry from its present unenviable position.

Emphasise Agreement.

"In order to do this, we must, for the time being, leave in the background the things which, rightly or wrongly, may cause division and place in the foreground things around which the largest number can unite. This will mean that we must have an objective which will appeal to the farmers as of vital importance to themselves.

"The present form of organisation —so far as the relationship of the association to provincial politics is concerned—is not effective and is not a source of strength to the association. There are very many farmers throughout the Province who would be loyal members of the association but for the fact that they regard it as an organisation which may be used to oppose the present Government of which they are supporters in the next election."

The report of the executive said the farmers of Saskatchewan had never been harder pressed than in 1923. Disparity between prices of wheat the farmers bought and sold, together with high interest rate and transportation charges would, "unless relief is given very shortly, so impoverish the Western country as to make future agricultural development very difficult, if not impossible."

DRY BODY HARDWOOD, MAPLE AND BEECH, $13.50 PER CORD, CUT 12 INCHES. — J. F. GRAY, PHONE 393. 6d23

GRAND ICE CARNIVAL at SACRED HEART RINK
TUESDAY JAN. 29
GOOD PRIZES

The low prices and the easy way of paying makes it possible for anyone to get a start in a home. $100 down, and the balance on easy payments. See these:

6 room Red Brick $2000
6 room Frame Cottage $1200
4 room Frame Cottage $1000
For $200 down.
5 room rough cost $1400
6 room Brick, Complete, plumbing $3500
5 room Frame $1200
And as well, a number of good houses for exchange or rental.

TAYLOR & HOWDEN
144 Hunter Street.
Real Estate 'Phone 1461

WANTED

FARM WANTED, ON SHARES. Must be fully equipped. Must be in good location. Apply by letter to Box 387, Examiner.
6d-26-387.

WANTED — SECOND HAND TYPEwriter, in good repair, preferably Remington or Underwood. Apply 106 Lock. 'Phone 1769W.
3d-22-347.

WANTED—SMALL HOUSE OR COTtage, west side of city preferred. Apply Box 388, Examiner.
3d-23-388.

BOARDERS WANTED

BOARDERS WANTED— ROOM AND board, for two ladies or two gentlemen. Very central, with all conveniences, use of 'phone and piano. 'Phone 505. 3d-21-326.

WANTED— GENTLEMAN ROOMER. Exclusive home, use of telephone. Hot and cold water, steam heat. Very central. Apply Examiner.
3d-22-361.

ARCHITECTS.

W. & WALTER R. L. BLACKWELL— Architects. Office, Bank of Commerce Building, corner of Hunter and Water Streets. Telephones, Office, 1300J; Residence, 1272.

JOHN HORNSBY—Architect. Plans prepared for Monumental, Commercial and Domestic Buildings. Office, 332½ George street.

BARRISTERS AND SOLICITORS

GORDON & O'BRIEN — Barristers, Solicitors, Notaries. Money to loan on easy terms. Special attention to Patents and Trade Marks Phone 219. G. N. Gordon, K.C., M.P., J. A. O'Brien.

S. T. MEDD—Barrister, Solicitor, Notary, Office over the Dominion Bank, corner of George and Simcoe streets. Telephone No. 22. Private funds to loan at current rates upon easy terms.

PECK, KERR & McELDERRY, Barristers Solicitors and Notaries. Office, Water street, Peterboro. Money to loan at the lowest current rates of interest on easy terms of payment. E. A. Peck, F.D. Kerr, V. J. McElderry.

O'CONNELL & CORKERY, Barristers, Solicitors and Notaries. Money to loan at the lowest current rates of interest. Daniel O'Connell, John R. Corkery, Hunter street, two doors west of the Post Office.

DUMBLE & JOHNSTON—Barristers, Solicitors, etc. Office, over the Toronto Savings and Loan Company, George Street. D. W. Dumble, K.C., W. Johnson.

A. E. DIXON—Barrister, Solicitor, etc. Office, Hunter and George streets. Entrance next to Madill's drug store.

HALL & HALL—Barristers, Solicitors and Notaries Public, Hunter street, Peterborough, next to St. John's Church. Money to loan at the lowest rates of interest. E. H. D. Hall. Basil D. Hall.

MOORE & WEARING—Barristers and Solicitors, 403 Water street, opposite the Post Office. Money to loan at the lowest current rates of interest. Jos. Wearing, M.A.

R. R. HALL—Barrister, Solicitor, etc. Peterboro, Ont. Office, corner of Hunter and Water streets, over the Canadian Bank of Commerce. Trust Funds to loan on easy terms of payment.

JAMES FORDYCE STRICKLAND—Barrister, Solicitor, Notary Public. Money to loan. 375 Water street, Peterboro. Phone 191.

WILFRID F. HUYCKE, Barrister, Solicitor, Notary Public. 395 Water street. Telephone 239.

MEDICAL.

DR. BUCHANAN, F.R.C.S. Edinburgh; M.R.C.S., Eng.; L.R.C.P., London. Eye, Ear, Nose and Throat Specialist. Hours, 9-11, 2-4 p.m., and 7-8 p.m 'Phone 519. Office, corner Water and Murray streets.

T. GEORGE LOUDON, M.D., C.M., Physician, Surgeon and accoucheur. Office, 201 Brock street. Phone 1868. Office hours, 9 to 11 a.m., 2 to 4 p.m., 7 to 8 p.m.

DR. C. C. CRAGG—Eye, Ear, Nose and Throat Specialist. Office 295 Charlotte street, formerly occupied by Dr. Neal. Hours—9-11 a.m., 2-4 p.m., 7-8.30 p.m. Telephone: House 980J. Office 2185.

DR. ERNEST FREDERICK, M.R.C.S. Eng., F.A.C.S., at 300 Charlotte street, Peterborough, Saturday of each week for consultation. Toronto address, 64 Bloor St., E.

MONEY TO LOAN.

We have funds to loan on Real Estate Security at the lowest rates. GORDON & O'BRIEN. Phone 219.

OSTEOPATHY.

DR. WILL A. SEITTLE—Osteopathic Physician, Office in Crown Apartments, 124 Hunter street. Corner Water and Hunter streets. 'Phone 649. Office Hours, 9 to 11 a.m., 2 to 5 p.m. and 7 to 9 p.m.

DR. MARY E. DAVIDSON, Osteopathic Physician, 308 Charlotte street, Peterborough, 'phone 1016W. Hours, 10 a.m.-12m; 2 p.m.-5 p.m.

INSURANCE.

FRANK A. BLACK—209 Barrie Bldg., Peterborough, Ont., representing Manufacturers' Life Ins. Co. 'Phone 808. Residence 2230.

FOUND

FOUND—A TIE WEIGHT, ON CORner Smith and George street, on Saturday afternoon. Owner may have same by applying 173 Hunter street east.
3d-23-377.

FOUND — ON GEORGE STREET, Jan. 24, sterling silver bar pin. Owner may have same by proving property and paying for ad. 'Phone 741J.
1d-21-378.

AGENTS WANTED

EARN BIG MONEY—SPARE TIME at Home Vicinity, representing Music Publishers, addressing Circulars for Music Orders. Send 10c for Music, information. American Music Co., 1658 Broadway, Dept. E-68, N.Y.
6d-21-22-23-24-25-26-268

WORK WANTED

DRESS MAKING — CHILDREN'S clothes and plain sewing done at reasonable rates. Apply 296 Prince street.
3d-23-364

ELDERLY LADY WOULD DO LIGHT house work in city for small remuneration. Apply Examiner for address.
3d-23-367

WANTED — AN EXPERIENCED working housekeeper desires position. Apply Examiner for address.
3d-23-365

WANTED— WASHING TO DO AT home. 'Phone 1790W.
6d-23-325.

WORK WANTED — ENGLISH WOman would like work by the day, from 9 to 5 o'clock. Apply Examiner.
3d-21-335.

LOST

LOST—A BROWN LEATHER MITT, on Aylmer or Charlotte street. Finder please leave at Clydesdale's Tobacco Shop.
3d-23-382.

LOST—BUNCH OF KEYS, ON WEDnesday, Jan. 16. Finder please leave at Examiner.
3d-21-329.

LOST—A STRING OF PEARLS, BEtween Auburn and Dalhousie, on Monday, Jan. 14. Finder please leave at Examiner Office.
3d-21-342.

FOR SALE

CUTTERS, ROBES AND BELLS FOR sale. Apply F. L. Robinson, 225 Charlotte street.
12d-27-290.

COAL AND WOOD — HARD PEA coal $12.00 per ton; dry maple slabs, Dry body hardwood, and dry mixed slabs, cut 12 inches, at reduced prices. Yard 'phone 2290W. House 1631J. A. Thompson.
6d-21-220.

DRY BODY HARDWOOD, 1-2 CORD, cut 12 inches, $6.75. Dry mixed wood, $4.50 1-2 cord. Dry hardwood slabs $6.00 1-2 cord. J. F. Gray, 'phone 792.
6d-23-318.

FOR SALE — DRY MIXED WOOD, cut 12 in., 37 per team load. Kindling, $6 per team load. A. Allen, 'phone 1907W.
3d-22-353.

FOR SALE — GOOD DRY MIXED wood, $4.75 1-2 cord, cut 12 inches. Hardwood slabs, cut 12 inches, $6.50 1-2 cord. B. Revoy, 'phone 1294W.
6d-24-344.

FOR SALE—GOOD WINTER CLOTH coat, size 20 years, also brown flannel dress, size 20 years. Good condition. Cheap. Apply Examiner for address.
2d-22-385.

FOR SALE — MAN'S OVERCOAT, black, broadcloth, chamois lining, Persian lamb collar, size 40, good. Reasonable price. Apply 287 Wescott.
2d-21-348.

FOR SALE—NEW WRITING DESK and stove. Apply 300 Simcoe street.
2d-23-368.

FOR SALE—REMINGTON TYPEwriter, No. 10, double ribbon, good condition. Apply 294 Dalhousie Street. Phone 1035J.
3d-23-366

FOR SALE—SLEIGHS, DOUBLE OR single, new waggon, Peter Hamilton scuffler, new, 30 bags of potatoes, Irish Cobblers No. 1. Apply Examiner for address.
3d-23-372.

FOR SALE — STOLE AND MUFF. Black lynx furs. Almost new. Apply 512 Bolivar street.
3d-23-370.

FOR SALE — A PAIR OF BOYS' skates and boots, size 5 1-2, in good condition. Apply Examiner for address.
3d-21-327.

FOR SALE — HAWAIIAN GUITAR. Also violin. 'Phone 1625J.
3d-22-358

FOR SALE—2 ONLY, LARGE SIZE bob-sleighs, complete with cushions. Used, but in A1 shape. Cost $16.00, for, each, $8.00. Whites Cycles & Sports Ltd.
2d-21.

FOR SALE— BUILDING LOTS AT Chemong Park. Central. 'Phone 613.
3d-22-359.

FOR SALE—HIGH CLASS GROCERY business, established 12 years, situation, centre of Main street. If interested state investment you can make. Reasons for selling, retiring from business. For particulars address L. Dixon, Grocer, Trenton, Ont.
12d-29-313.

FOR SALE — 2 FUR-LINED OVERcoats, men's, size 40. Apply Examiner for address.
3d-23-383.

FOR SALE — TWO GOOD OVERcoats. Size 38. Two suits, separate coats. 'Phone 1139W.
3d-23-381.

SALE HOUSEHOLD FURNITURE, used three months, steel bed, springs, mattress, 3x3 congoleum rug, mahogany bench, scales, gent's wheel, cushions, quilts, pillows, size 3 lady's hockey boots and skates, kitchen utensils, electric iron, electric grill, etc. 244 Lansdowne street.
2d-22-380.

TEACHERS WANTED

TEACHER WANTED — PRIVATE pupil. State qualifications and salary to Box 350.
3d-22-350.

PERSONAL

HANDSOME LADY OF MEANS; would marry, if suited. Write, Violet, Box 787, Dennison, Ohio.
26dTh 2049

POULTRY AND EGGS

LIVE HENS WANTED.
WE ARE ALWAYS PAYING THE highest market price for your valuable stock. If you will patronize us, you will patronize yourself. Call S. Cohen, 189 Charlotte street. 'Phone 889J.
26d-23-170.

WANTED — LIVE POULTRY AND rabbits. Best market prices paid. Extra prices paid for choice stock. We also buy and sell all kinds of second-hand furniture and household goods. Apply 217 Hunter or 'phone 234W, and we will call.
26d-45-341.

LIVE STOCK FOR SALE

FOR SALE—GOOD BRINDLE COW, due to freshen Jan. 28th. 'Phone 2042W.
3d-21-332.

HOUSES, REAL ESTATE

FOR SALE —GARAGE (SPRUCE), with electric lights, 16 ft. x 14 ft. Aply 206 Lansdowne.
6d-23-322.

FOR SALE— NEW HOUSE, WEST end. (Corner Hunter and Walton streets). Hot water heating, hardwood floors, built-in refrigerator, and modern in every respect. Easy terms of payment. Apply 437 George street.
dtf.

HELP WANTED—Male

BAKER WANTED—APPLY GRADY'S Bakery, 122 Park street south.
3d-23-373.

MAKE MONEY AT HOME—$15 TO $60 paid weekly for your spare time writing showcards for us. No canvassing. We instruct and supply you with work. West-Angus Showcard Service, 29 Colborne Bldg., Toronto.

HELP WANTED--Female

WANTED—AN EXPERIENCED UPstairs girl. Apply King's Hotel.
3d-23-383.

WANTED—GOOD GIRL TO ASSIST with housework. Apply 465 Armour street. 'Phone 1609J.
3d-23-295.

WANTED IMMEDIATELY— WOMAN to wait on an elderly lady, who is not very well. Apply 181 Romaine.
3d-23-376.

WANTED— MAID FOR GENERAL housework. Apply 483 Water street.

NOTICE

F. BARRETT—CONTRACTOR AND builder, alterations and repairs—hardwood floors, 72 Benson avenue. Phone 1764J.
26d-712-554

NOTICE—HENRY BROS., CARPENters and builders. Estimates given on new and repair work. Hardwood flooring a specialty. 'Phones 1024 or 2009W. 148 Murray street.
78d-175-1909

NOTICE—CHIMNEYS AND FURnaces cleaned. Phone 1851W.

PARTY CAN HAVE ROOM, SOUTH, in return for care of two children during day time. Apply Box 355, Examiner.
3d-22-355.

FOR RENT

FOR RENT — SPLENDID HEATED office with vault, in Bank of Commerce building. Possession 1st February. Aply 437 George street.
dtf.-3460.

FOR RENT—HEATED OFFICE ON George street. Apply 437 George street.
dtf.

TO RENT—TWO ROOMS, PRIVATE entrance. Suitable for bachelor, maid or widow lady. Conveniences. Examiner for address.
3d-22-363.

FOR RENT— 4-ROOMED COTTAGE, light, water. Apply 168 Antrim.
3d-21-340.

FOR RENT —STORE NUMBER 311 George street. Apply 299 George street.
3d-21-328.

FARM TO RENT—100 ACRES, TWO miles from city, good buildings, ploughing done. Possession 1st March. Apply Examiner for address.
6d-23-310.

FOR RENT— NO. 162 CHARLOTTE street, (near George). Suitable for store or office. Apply 437 George street.
dtf.

SHOP TO RENT — on George Street, also Flat, with all modern improvements. Apply 95 Hunter St. West.
6d-22-279

FOR RENT—HEATED APARTMENT. Grand Central Building. Immediate possession. Apply 437 George street.
dtf.

TO RENT—UNFURNISHED ROOMS. Apply 242 Wescott street.
3d-22-356.

TO RENT — 4-ROOMED BRICK house, factory district. Water and sink and toilet. $1,400. Immediate possession. Apply 344 King street.
3d-22-24-26-345.

GARAGES TO RENT. 'PHONE 613.
3d-22-360.

TO RENT—6 ROOMS, SHERBROOKE Place. All conveniences. Apply 282 Sherbrooke Place.
3d-21-337.

TO RENT — TWO UNFURNISHED rooms. Apply 267 King.
3d-21-343.

TO RENT—9-ROOMED HOUSE, MODern. Immediate possesion. 285 Reid street. 'Phone 926.
6d-23-319.

TO RENT— NO. 173½ SIMCOE ST. Suitable for store or office. Immediate possession. Apply 437 George street.
dtf.

PETERBORO NOT AFRAID OF THE TANKARD SKIPS

Peterboro Bonspiel Has Always Been Arranged Week Ahead of Tankard Dates.

Replying to a report from Lindsay implying that Peterboro had arranged the local bonspiel to clash with the Tankard finals, a local official of the Peterboro Curling Club stated to-day, that in the history of curling the finals in the Tankard games have never been called before the first of February and the local bonspiel has always been called one week before that date "We are not afraid of the tankard skips, declared this official. We would like to see them bring the whole Tankard rink down."

SHIPPING BOARD ANNUAL MEETING

Indian River Farmers Shipped Large Number of Cattle During Year

The Indian River Shipping Board held its annual meeting in the Indian River hall recently. Live stock shipped from April 10th to December 19th totalled 20 car loads, 17 loads by the shipper and 3 loads by the president. The financial statement showed amount received, $18,583.81; amount paid out, $18,212.50; commission, $289.41; sinking funds, $58.68.

The three largest shippers of cattle were R. Y. Cameron, $920.54; Bruce Kidd, $653.35, and Thompson Bros., $555.97. Thompson Bros. shipped the largest amount in lamb, $226.25; the three largest shippers of hogs were: Harry Carter, $436.57; Patrick Fitzpatrick, $333.45, and Maurice O'Leary, $307.75, and the three largest shippers of calves, Thompson Bros. $174.08, Donald Cameron $151.40, and R. Y. Cameron, $128.76.

A new scales has been erected at Indian River. The Board will hold a meeting in the near future to settle the financial standing, and appoint officers for the year. There are 48 paid-up members at $1.50 each, one dollar of the membership going to the head office, and 50 cents remaining with the club.

KNOX CHURCH ANNUAL MEETING LAST NIGHT

The annual meeting of Knox Presbyterian Church congregation took place last evening. Splendid reports, showing good balances in all departments, and recording one of the best years financially in the history of the church, were given. Excellent advancement was made also by the church school. Rev. M. C. Mackinnon presided at the meeting, and Mr. John Buyers acted as secretary. Re-elections to the Board of Management were made in Messrs. J. Buyers, J. Jackson and Davis, and new members are Messrs. Chambers, K. Denoon, A. Pitchford and H. J. McCannan. The Board of Management for the past year, with Mr. Frank Grey as chairman, was congratulated on the success of their work.

MINE WORKERS TO CONTINUE EFFORTS

SYDNEY, N.S., Jan. 24. Canadian Press. — Representatives of the United Mine Workers of America district executives, and management of the British Empire Steel Corporation meeting at the company's offices, at Glace Bay, this morning, continued their efforts to find a way out of the difficulty which arose, when following expiration of their wage contract with the men, the company announced a reduction of 20 per cent.

Neither side would discuss the progress made in the negotiations, when the conference rose for lunch. It is generally believed, however, that substantial progress is being made, and that an agreement providing a wage scale somewhere between 1921 and 1923 rates eventually will be reached.

BOARDERS WANTED

WANTED—2 GENTLEMEN OR LADY boarders. Apply 376 Stewart street.
3d-23-389.

NURSING

PRACTICAL NURSE WOULD CARE for invalid or elderly couple. Apply Examiner, Box 369.
3d-23-369.

WANTED —PRACTICAL NURSING. Apply Examiner.
3d-22-357.

BOARD WANTED

WANTED— TWO BUSINESS GIRLS want room and board in private family, central. Apply Box 349, Examiner.
3d-22-349.

Annual Meeting St. Paul's

The annual congregational meeting of St. Paul's Presbyterian church, for the transaction of business and to receive reports from the various organizations, was held last evening in the Sunday School hall. The attendance was larger than usual at such meetings, one reason for this being the interest of the people in the report of the committee on the installation of a new organ. A year ago such a committee was appointed. It has not been idle, by any means. In its report last evening it was able to record progress. After some discussion, all of which was in favor of something being done at once, it was decided to authorize a committee to make a thorough canvass of the congregation, and to arrange with the Board of Managers to take steps immediately to have the contract let so that the matter might not be delayed. In the shortest time necessary to complete arrangements and build an organ of the type which the congregation wishes to install nearly a year will be required.

Great interest is always taken at annual meetings in the financial side of the work of the Church. It was with satisfaction the people heard that, notwithstanding the depression in business and the financial world, the givings of the people showed little falling off, and that the total receipts were even ahead of what they were three or four years ago. The Managers closed the year with a balance, after meeting all indebtedness, of $189.80.

One feature of the report of this congregation each year is the large amount which it gives to missions, the amount being generally the equal of what it spends on its own work. Its total gifts for all purposes may be summarized as follows:

Current revenue	$ 9,810.99
Missions	6,735.82
Women's Missionary Society, the Fraser Auxiliary and Faithful Workers	1,959.13
Sunday School	1,175.71
Ladies' Aid	1,798.77
Choir	107.61
Total	$21,588.03

The above totals do not include the amount subscribed towards the new organ, nor does it the amounts given for the Bible Society, the Lord's Day Alliance, and the Dominion Alliance.

The Session report passes in review the different departments of the organized life of the Church. And a few extracts from that report are here given:

"There is cause for gratitude, first, in the large number who have united with the church during the past year on profession of their faith in Christ, as well as for the number who have united with us from other congregations. Fifty-one professed their faith in Christ, for the first time. Many of these were from the teen age, children of our own families and members of the Sunday School. It is from this class that future members of the church must be constantly recruited, hence the importance of work among the young. Ninety new members were received during the year. After a thorough revision of the Roll it was found that forty received their certificates, twenty-seven were dropped from the Roll, and eighteen by death. The net membership is now 1078.

The work of the Sunday School is more encouraging than it has been for months. A year ago Mr. Oliver Steer was appointed Superintendent. Gradually throughout the year he has been able to come into closer touch with the school in all its departments, and set things in motion which have resulted in an increase in attendance and a more loyal devotion to the school upon the part of both teachers and scholars, and we trust, also, of the parents. We are looking forward to still more effective service in the school during 1924. The members of the congregation may not all know that the school is in four or five departments, with a superintendent for each. Mr. Steer is General Superintendent and Superintendent of the Intermediate Department. Mrs. Russell Wood is Superintendent of the Junior Department, Miss Ethel Rae of the Primary Department, and Miss Lizzie Scott, who has been taking Miss Florence Cameron's place, of the Beginner's Department. Mrs. Wightman, assisted by Miss Scott, has been doing good work in connection with the Cradle Roll. There is a more perfect enrollment now in this department, than has been the case for years. The Session greatly appreciates the fine work which is being done by the teachers of all the departments. There is a body of consecrated teachers in St. Paul's Sunday School for which any church should be thankful. We wish to mention in a special way the helpfulness of the orchestra, under the direction of Mr. M. Chenhall, which plays in the main school and has assisted at any special meetings which have been held from time to time in connection with the school.

One organization in the church which shows no sign of weakness or retrograde movement is the Women's Missionary Society. The steady growth of this organization would be hard to duplicate anywhere in our Presbyterian Church. This does not mean that those who are specially interested in the work are at all satisfied. They are not, and will not, until every woman who is a member of the congregation is also a member of the Women's Missionary Society. Both the Fraser Auxiliary and the Faithful Workers' Missionary Societies have accomplished good work throughout the year.

The ladies have been active in other ways than in the missionary societies of the church. Through the Ladies' Aid Society many of them have been doing a necessary and helpful work in connection with the congregation. This Society has been quite busy during the year. It should specially receive the thanks of the congregation for supplying the blinds for the manse, and thus saving a considerable outlay from the regular funds of the church.

Our choir has reached a strength within the last few months which it has not reached in years. The music is worshipful, reverent and uplifting. The services of Miss Greta LeBarr have recently been engaged as soloist. With the strengthening which Miss LeBarr will give to the choir, and the addition of some new voices, the congregation can feel that the musical service of the church for the coming year will be all that is to be desired. Mr. Martin Chenhall, as organizt and choir master, holds the affection and admiration of the choir, as well as of the congregation, for the ability of his leadership and the all around efficiency of his work. The Session wishes to express its appreciation of the regularity of the attendance of the members of the choir, and of their devotion to a part of the Church's work which calls for the free gift of time and energy.

Another matter touched upon in the report was the new organization known as "The Men of St. Paul's." Great things are expected from this organization.

Reference was also made to the passing away of Sheriff Hall and the loss sustained by the congregation in his death.

Mr. J. Wells Fraser acted as Chairman of the meeting in an efficient manner. The meeting, which had given itself heartily to the consideration and discussion of the report, was brought to a close by the Benediction by the minister.

FIERY, ITCHY SKIN QUICKLY SOOTHED WITH SULPHUR

Mentho-Sulphur, a pleasant cream, will soothe and heal skin that is irritated or broken out with eczema; that is covered with ugly rash or pimples, or is rough or dry. Nothing subdues fiery skin eruptions so quickly, says a noted skin specialist.

The moment this sulphur preparation is applied the itching stops and after two or three applications, the eczema is gone and the skin is delightfully clear and smooth. Sulphur is so precious as a skin remedy because it destroys the parasites that cause the burning, itching or disfigurement. Mentho-Sulphur always heals eczema right up.

A small jar of Rowles Mentho-Sulphur may be had at any good drug store.

SAYS RAIL STRIKE WILL BE CONTINUED

LONDON, Jan. 24. — (Canadian Press).—The proposed conference between railway managers and enginemen for the discussion of the issues involved in the present strike has fallen through, and J. Bromley, secretary of the Associated Society of Locomotive Engineers and Firemen announced this afternoon that he "regretted" that the strike must continue.

TAKE NOTICE

THAT CHEVROLET AUTOMOBILE NUMBER 98450 Will Be Sold on the 26TH DAY OF JANUARY at the hour of Twelve o'clock Noon, on the MARKET SQUARE, PETERBOROUGH, for Storage Charges against it.

This car may be inspected and will be Sold to the highest bidder, subject to a Reserved bid, for the charges against the Automobile.

Dated this 7th Day of January, 1924.

This Car may be inspected at DUFFUS MOTOR SALES.
6d-15-17-19-22-24-26

FOR SALE

7 roomed all modern Brick; oak floors up and down; take small house $5000
7 roomed all modern Brick; oak floors; south of Charlotte $4800
6 roomed Brick, water and light; ¼ acre land; 7 apple trees; garage; north; bargain $2600
5 room, all modern but furnace $2000
5 roomed, 2-piece plumbing;; central $1900
8 roomed, all modern, oak floors up and down; near Normal School. Sale or Rent.

Some good Farms and Market Gardens for sale and exchange. See our listing.

P. E. RUTHERFORD AGENCY
282 George Street
Opera House Block.
'Phone 142J - Residence 646W

H.P.LINDSAY AGENCY CO.

All Kinds of Insurance Written.

Brick House, all modern; good locality $4700
Brick House, 10 rooms, central; Charlotte. All conveniences, hot water furnace; double garage $5000
Brick House, 7 rooms, 3 piece pumbing; furnace; hardwood floors; newly decorated $3300
Brick House, 5 rooms, 3 piece plumbing, fairly central $2000
New Brick Bungalow, 3 piece plumbing; furnace and hardwood floors $3200
Brick House, 7 rooms, 3 piece plumbing; furnace; hardwood floors, cement floor in the cellar; electric fireplace and mantle; wired for electric stove; central $6075
Some City and Country Property for exchange.

LORNE WEBSTER, Agent.
Office Phone 341.
H. P. Lindsay, residence 1291W.
L. Webster 1415J.

Telephone 790 When You Want Your
PIANO OR ORGAN TUNED
Player Pianos A Specialty.
All Work Guaranteed.
W. H. CUNNINGHAM,
560 Weller Street

COAL! COAL! !

All sizes in stock. Try our Connell Anthracite Coal. You will like it. We have a limited quantity of our Famous LARGE PEA COAL which we are selling at $12.50 per ton. Order now.

A LOW & CO.
264 Simcoe Street.
'Phone 697. N. and Hol. 1027.

NOTICE TO CREDITORS

IN THE SURROGATE COURT OF THE COUNTY OF PETERBOROUGH

IN THE MATTER OF THE ESTATE OF WILLIAM EVANS MURPHY late of the City of Peterborough, in the County of Peterborough, Agent, Deceased.

NOTICE IS HEREBY GIVEN pursuant to R.S.O. 1914, Chapter 121, Section 56, that all creditors and others having claims against the estate of the said William Evans Murphy, Deceased, who died on or about the 10th day of December, A.D. 1923, are required to deliver or send by post prepaid, on or before the 15th day of February, 1924, to the undersigned solicitor for Thomas Evans McMullen, the Administrator of the said Estate, their names and addresses and full descriptions and particulars in writing of their claims and statement of their accounts and the nature of the securities (if any) held by them duly verified by Statutory Declaration.

AND TAKE NOTICE that after the said 15th day of February, 1924, the Administrator will proceed to distribute the assets of the estate among the parties entitled thereto having regard only to the claims of which he shall then have had notice and the said Administrator will not be liable for the said assets or any part thereof to any person or persons of whose claims notice shall not have been received by him at the time of such distribution.

J. F. STRICKLAND,
375 Water Street,
Peterborough, Ontario.
Solicitor for Administrator.
DATED this 22nd day of January, A. D. 1924.
3d-24-1-9-333

APPLICATION TO PARLIAMENT

NOTICE IS HEREBY GIVEN that an application will be made to the Legislature of the Province of Ontario, at the next Session, on behalf of the Trustees of St. Andrew's Presbyterial Church, in the City of Peterborough, to authorize the said Trustees to mortgage or sell Block "F" and Lot number Thirteen, both North of Brock street and West of George street, in the City of Peterborough, and to validate a Mortgage made by the said Trustees thereon, to the Central Canada Loan & Savings Company.

DATED at Peterborough, this Ninth day of January, 1924.

Peck, Kerr & McElderry,
415 Water Street, Peterborough, Ont., Solicitors for the Applicants.
6d-10-17-24-31-7-14-167.

Going to Build?

I will be pleased to furnish estimates of Houses, Bungalows, Summer Cottages, Garages, Alterations Repairs, etc.

A. B. CUNNINGHAM
331 Reid St. Phone 1261w

FOR SALE

$5500 10 acres, good garden land; brick house, apple trees; fruit trees; stable. Take house in city in exchange.

Extra Fine New Modern House; hardwood floors. Price will surprise you for quick sale.

$1,900 Five-Roomed Cottage, toilet, sink, gas electricity.

$4,200 Fairly central Modern Brick, with furnace. Exchange for Toronto property.

$5,400 Moder brick, eight rooms, sun room, hot water heat, laundry tubs, garage. West side.

$4600 Modern six-roomed brick house; large lot; west side; strictly residential.

H. J. McCANNAN
Walter Nugent, Assistant.
Nugent 'Phone 1693M.
140 Simcoe Street. 'Phones 46J—772

For Sale or Exchange

Brick House in first class shape, 7 rooms, modern, also electrical fixtures and linoleums, large lot. Price $5500

This property is situated in the south end, and owner would exchange for a place convenient to the Quaker Oats Company.

Brick House, centrally located, 8 rooms, all improvements; would make a splendid house for roomers or boarders; large lot; price ..$6000

15 acres of good garden land with comfortable house and barn, situated in the north end, and very convenient to the car line. Price..$4300

Owner would exchange for a house in town.

For particulars and inspection of the above apply—

J. T. O'Connell & Co.
136 HUNTER STREET, W.
Phones: Office 376, Residence 1289.

FOR SALE

$5,500.00—7-roomed Bungalow, hard wood floors, laundry tubs. West side.

$4,800.00—8-roomed Red Brick house all modern. Central.

$4,700.00 — 7-roomed Red Brick House; hardwood floors, French doors. Central. All easy terms.

$1,900.00—6-roomed clap-board, new in south end, $300.00 cash. Good lot would exchange on small modern house.

$2,100.00—6-roomed clapboard house, water and light. Extra lot. Central.

$2,600.00—6-roomed Red Brick Cottage; hot water heating. Good home.

$3,800.00 — 7-roomed Red Brick House. All modern. North end.

Several farms and garden lots. All sizes from five to fifty acres.

J. CHAMBERS &CO.
354 WATER STREET
Office Phone 1719J; Residence 1885M

COAL

Anthracite Nut Coal	$16.50
Anthracite Pea	$14.00
High-grade Nut Coke	$16.50

We also keep in stock the following at Reasonable Prices:

GYPROC WALLBOARD
FOR FIRE PROTECTION

Cement and Lime	Plaster Paris
Hard Wall Plaster	Mortar Colour
White Rock Finish	Fire Brick
Plasterers' Hair	Fire Clay

THOS. A. REHILL CO.
210 Wolfe Street (near C.P.R. Stn.)
'Phones—Office 245, Residence 665W

CHINA PAINTING
Mrs. Langley McCarthy
Teacher Biscoffs' New and Beautiful Work in CHINA PAINTING

DAVIS-THOMPSON COMPANY, LIMITED

Insurance and General Agency

433 GEORGE ST. PHONE 40

4% INTEREST, compounded Half-Yearly, Paid on Deposits

One Dollar opens an account. Special facilities afforded Depositors for the convenient transaction of their business, and accounts are subject to cheque withdrawal.

For Sums of $100 and upwards this Company's Debentures are issued in terms of one to five years.

Bearing INTEREST Half-Yearly at - - - 5%

435-437 George Street
PETERBOROUGH

STANDING COMMITTEES SELECTED AT COBOURG

Council Heard an Address on Road Building--Several Grants Asked For--Wednesday's Session.

(By Staff Reporter.

COBOURG, Jan. 24. — The chairmen of the various standing committees of the Counties Council for 1924 are as follows:

Finance — Deputy Reeve W. F. Elliott, of Murray.

Schools—Reeve H. H. Holdaway, of Port Hope.

Contingencies—Reeve John McCubbin, of Percy.

Agriculture—Reeve Sam McColl of Brighton township

County Property—Reeve J McCamus of Cavan

Legislature and Bylaws—Reeve George S. Volkenburg, of Seymour.

Roads and Bridges—Reeve M. Hart of Murray, general chairman; Reeve M. J. Elliott of Bowmanville, chairman for Durham; Reeve R. J. Clarke of Colborne, chairman for Northumberland.

Reeve McCubbin of Percy is chairis a member of the Finance, Legislature and Bylaws, and County Property Committees. Deputy Reeve Dorie is on the committee on schools, contingencies and roads and bridges.

Reeve McCubin of Percy is chairman of the Contingencies Committee and a member of the Committee on Finance, Agriculture and Legislation and Bylaws.. Deputy Reeve Nelson of that township is a member of the Committee on Schools, County Property and Roads and Bridges.

Reeve McCamus of Cavan, is chairman of the Committee on County Property, and is a member of the Committee on Legislation and Bylaws.

Reeve W. T. Wood of Millbrook, will serve on the Finance Committee and the Committee on Schools.

The Personnel of the different committees is as follows.

Finance — Alex. Anderson, Sam McColl, J. A. Butler, T. J. Bruce, S. A. Clarke, R. J. Clarke, Chas. Davidson, W. F. Elliott, H. H. Holdaway, R G. Holdsworth, T. H.Honey H. B. Lawson, J. McCamus, John McCubbin, H. McGuire, A. R. McKenzie, T. B. Nelson, Charles Ross, L H. Stephen, C. W. South, W. H. Thickson, W. T. Wood

Schools—Henry Bedal, J. A. Buller, R. J. Clarke, W. R. Courtice, J. L. Dorie, Peter Haig, T. Hartt, H. H. Holdaway, W. J. Jibb, H. B. Lawson, Lewis C. Murphy, M. McGuire, W. H. Nelson, P. B. Nelson, Thomas Patterson, David Robison, Charles Ross, Sam. Stinson, W. H. Thickson and W. T. Wood.

Contingencies—W. J. Corbett, J. L. Dorie, M. J. Elliot, R. J. Edmunds, M. J. Holman, W. J. Jibb, Lewis C. Murphy, John McCubbin, H. McGuire, A. R. McKenzie.

Agriculture—Alex. Anderson, T. F. Bruce, S. A. Clarke, W. F. Elliott, Peter Haig, W. J. Jibb, Sam. McColl, John McCubbin, P. B. Nelson, Thomas Patterson, David Robison, C. W. Souch, Sam, Stinson, Montford Wilson.

County Property—S. A. Clarke, W. J. Corbett, W. R. Courtice, Charles Davidson, L. H. Staples, Mountford Wilson, M. J. Elliott, R. J. Edmunds, W. F. Elliott, Peter Haig, George S. Van Volkenburg, Thomas Patterson, R. G. Holdsworth, T. H. Honey, J. McCamus, Sam. McColl, W. H. Nelson.

Legislative and By-Laws — Henry Bedal, W. J. Corbett, Chas. Davidson, R. J. Edmunds, N. Hartt, J. McCamus, L. H. Staples, W. H. Thickson, George S. Van Volkenburg, Montford Wilson, C. W. Souch.

Roads and Bridges—Alex. Anderson, J. A. Butler, T. F. Bruce, R. J. Clarke, W. R. Courtice, J. L. Dorie, M. J. Elliott, N. Hartt, H. H. Holdaway, R. G. Holdsworth, M. J. Holman, T. H. Honey, H. B. Lawson, Lewis C. Murphy, Henry Bedal, A. R. McKenzie, W. H. Nelson, David Robison, Charles Ross, Sam. Stinson, George S. Van Volkenburg.

At the Wednesday session, J. W. Bickle and Rev. Dr. J. T. Daley, superintendent of the Children's Shelter at Port Hope, appeared before the Council to ask for a renewal of the grant of $300.00 for the upkeep of the institution. They were accompanied by Rev. Canon Sawyer of Cobourg, formerly of Peterborough.

Warden Fowlds promised the deputation that their request would receive careful consideration, and the matter was referred to the Finance Committee.

Address on Road Building.

The greater part of the session was devoted to hearing and discussing an address by John McVickar, engineer of the Highway Department of Toronto. The speaker recommended all townships that have not already done so to do away with statute labour and avail themselves of the grant from the Legislature. He advised the various Councils in the municipalities to take this matter into their own hands instead of submitting the question to the vote of the people. There would likely be some criticism at the start, but it would be found that when once tried the system would give general satisfaction. Fully 60 per cent of the townships in Ontario have done away with statute labour. Mr. McVickar said that a number of townships had proved the efficiency of contract work over the old system of statute labour. The test was the cost of moving a yard of gravel for one mile. By statute labour, the highest cost was $6.00, and under the contract plan only $1.09. In brief, the municipality adhering to the old plan gets 33 cents' worth of work for every dollar expended, while practically full value is obtained under the contract system.

Praising the road work done in the United Counties by Superintendent Greer, who spends 40 per cent. of the funds available on maintenance and the balance for construction, Mr. McVickar went on to criticise the plan followed here in the matter of road grants to towns and villages. Instead of small yearly allowances, he thinks the urban communities should waive all assistance for say three or five years, at the end of which time they could ask for a lump sum sufficient to enable them to construct permanent roadways, the only kind, that can stand up under the traffic, which has increased seven-fold within the past few years. In the meantime, the roads leading to the towns and villages could be built up,

Warden Fowlds ,Reeve Holdaway, and other representatives from the towns and villages, could not accept Mr. McVickar's advice in this matter. With them a bord in the hand ter. With them, a bird in the hand was worth a whole flock out in the woods. They hesitated about allowing their grants to pile up lest in the end they should receive nothing.

U. E. Loyalists' Anniversary.

W. C. Mibsel, of Belleville, wrote asking a grant of $100 to defray the cost of the celebration of the 140th anniversary of the arrival of the United Empire Loyalists in this district.

The letter was turned over to the Finance Committee.

To give the different committees a chance to prepare their reports, the Council took a recess until 7.30 on Thursday evening.

Sturdy Young Canadian.

Harry M., the 11-year-old son of Warden Fowlds, of Hastings, at present a pupil in Trinity School, Port Hope, walked from that town to Cobourg yesterday, a distance of seven miles, to see his father and to congratulate him upon his election to the Wardenship. It is needless to say that the pleasure of the visit was mutual. The cold weather did not dismay the sturdy little fellow, who has evidently inherited some of the energy of his father. Harry returned to Port Hope in the evening in the car of Reeve Holdaway of that place.

Dean of the Council.

The oldest member of the Council is Reeve John cMCubbin, of Percy, elected chairman of the Contingencies Committee. Mr. McCubbin owns to 68 years, but if he cared to shave a matter of ten years or so from that figure no one would be inclined to dispute his statement.

In point of continuous service the crown goes to Reeve Van Volkenburg of Seymour, runner-up for the Wardenship. He is on his eigth consecutive term.

OBITUARY

MRS. GEORGE GARDINER

The death occurred this morning of Mrs. George Gardiner at her home on the ninth line of Dummer, three miles north of Norwood. Deceased was a daughter of the late James Burgess. Further particulars later.

MISS LUCILLE PENTLAND.

NORWOOD, Jan. 24.—The death occurred this morning of Miss Lucille Pentland, B.A., aged 22.

Miss Pentland was taken on the staff of the High School last summer as an extra teacher, and had endeared herself to the pupils and parents.

Two weeks ago she was seized by a coughing spell and suffered a hemorrhage. She was confined to her bed since that occurred and died at 4 o'clock this morning.

Miss Pentland lived with her mother in the village, and had proved herself a very successful teacher.

HENRY C. GARBUTT

Henry C. Garbutt died yesterday at his home "Pine Grove Farm" in his 75th year. He was the third son of the late Mr. and Mrs. Isaac Garbutt of Smith Township and well known and highly respected through out the district. The deceased was born on the same farm on which he died. His widow and one son, Clarke, survive. His oldest son Sherman, died three years ago. He is also survived by one brother, Robert of Hamilton. Four brothers and three sister pre-deceased him. He was a Presbyterian in religion and Conservative in politics.

The funeral will take place from the late residence Lot 27, Concession 9, Smith Township on Friday, January 25th. Service to begin at 2 o'clock and the remains ar, to leave for Lakefield cemetery at 2.30 where interment will take place.

DR. ROBERT WALKER FOUND NOT GUILTY

TORONTO, January 24 Canadian Press. — "Not guilty," was the verdict of the jury in the winter assizes last night after 90 minutes deliberation on the case of Dr. Robert R. Walker, who was charged with murder in connection with the death of Miss Ivy Patterson.

"You are a lucky man," observed Mr. Justice Riddell, as he discharged the acquitted man.

During the course of his summing up His Lordship said he thought it would be wiser for the jury not to find him guilty of murder, and explained that "If a man, by reason of his skill and experience believed—and he has a right to believe—that he can perform that operation without causing death, then you have the right to find him guilty of manslaughter only."

FEDERALS TAKE CITY

MEXICO CITY, Jan. 24.—(Canadian Press).—There were strong unconfirmed rumors in Mexico City yesterday that Federals had captured city of Guadalajara. Rumor states that group of Federal troops advanced from north through state of Sinaloa, entered capital of Jalisco which was practically undefended as General Estrada had moved his forces into the State of Michoacan.

TO MERGE BANKS

QUEBEC, Jan. 24. — (Canadian Press).—At an early hour this morning, Quebec House of Assembly, passed second reading of bill to merge La Banque D'Hochelaga and La Banque Nationale by straight party vote of 48 to 17.

CAMPBELLFORD AND DISTRICT

Young People Had a Meeting—Numerous Activities in Town—Personals.

CAMPBELLFORD, Jan. 24.—The young people's meeting of the Methodist Church was well attended, in spite of the stormy weather, The president took charge of the whole meeting as the vice-president of the Citizenship Committee was not present. A committee was appointed to arrange the programme with the "Willing Workers" of the Anglican Church for the social evening with St. Andrew's Young People on Monday, February 25, 1924.

It was decided that the League have a concert next Monday night, and that the social and literary vice-president look after the programme.

The President gave a splendid reading on the life of Joseph, which was enjoyed by all present.

The pastor, Rev. W. Elliott, was then asked to report his Sunday at Stirling. This he did, giving an account of the services there.

The Girls' Auxiliary of the Anglican Church met Tuesday night at 7.45 in the Parish Hall. Mrs. Clarke, honorary president, and Mrs. Lawrie, president, were both present, and nineteen young ladies. The evening was a special social one as the Auxiliary entertained Mrs. Sergeant's Sunday School class. There were games, contests and music during the evening, after which lunch was served. This society is doing good work among the girls of the congregation, and a greater interest is being shown by the larger numbers attending.

A very enjoyable evening was spent in the Sunday School-room of the Methodist Church on Tuesday night, when the "Mizpah" Mission Circle had as visitors St. Andrew's Mission Circle,

Though it was a very stormy night there were about twenty of the young ladies of St. Andrew's present. The meeting opened with a hymn and prayer. Miss S. Keir, president of the Methodist Mission Circle, presiding.

After a few words of welcome to the visitors she asked the president of the St. Andrew's Circle, Miss Lillian Hay, to take charge of the programme. The following programme given by the visiting circle was enjoyed, each number receiving hearty applause.

Piano duet, "The Merry Trumpeters," Miss B. Locke, Miss E. Meiklejohn.

Solo, "Dear Faded Rose," Miss L. Ballantyne.

Reading, "Miss Maloney on the Chinese Question"—Miss G. Meiklejohn.

Solo, "My Laddie"—Miss H. Atkinson.

Reading, "Kindergarten Talk" — Mrs. D. A. Montgomery.

Solo, "Afton Waters"— Miss E. Meiklejohn.

Piano duet, "The Return of the Heroes"—Mrs. J. Storie, Miss E. Meiklejohn.

Solo, "Mifawny"—Miss G. Meiklejohn.

Then all gathered around the tables and enjoyed the refreshments and spent a merry social hour.

Moved by the President, Miss L. Hay and seconded by Miss E. Meiklejohn, that we tender to the Circle girls of the Methodist church a very hearty vote of thanks for the most enjoyable evening spent. Responded to by Miss Keir.

Mrs. Mary Wilson has returned home from Oshawa and will spend the rest of the winter with her daughter, Mrs. W. J. Abernethy.

Mr. Robert McDonald, Front street, had the misfortune to hurt his back while working at the construction works the other day. A large barrel fell on him. While no bones were broken, Mr. McDonald is confined to his home and is suffering pain from the effects of the accident.

Mr. W. J. Abernethy is in Picton attending the poultry show there. He took some of his birds for exhibition.

Mr. and Mrs. George Mason left for Toronto on Tuesday on account of the death of Mrs. Mason's brother, Mr. Wm. Dunn, who has been ill for a long time in the hospital. Mr. and Mrs. Mason will go on to Galt, where the remains will be taken for burial. The late Wm. Dunn used to live in Campbellford and his wife was a local girl as well, Miss Maude Boyce, a niece of Messrs. Geo. and T. H. Mills.

Mrs. S. J. Chessell, Paliser street, is spending a week with Mr. Chessell at Earnestown.

Miss M. McCroden of Belleville, is visiting Mrs. L. A. Denike, Mr. J. Gay and other relatives in town this week.

Mrs .Thos. Dunk, Crow Bay, who underwent a very serious operation last week in Peterborough hospital, is slowly improving.

Mrs. Fitzpatrick of Belleville, is in town this week visiting her mother, Mrs. O. Donohue and sister, Mrs. F. J. Kelly.

Mrs. T. L. Diamond is spending a few days in Toronto visiting her daughter, Mrs. Vandewater.

Miss Scantling of Buffalo, is spending a few days with her uncle and aunt, Mr. and Mrs. T. McAvoy, Front street, and her cousin, Miss Helen McCauley.

Mr.; and Mrs. C .S. Gillespie, Booth street, entertained some of their friends with a euchre party the other night.

Having disposed of my business it is important that all accounts due me be paid by Feb. 1st, otherwise they pass from my hands for collection. —J. I. Adams.

DOG DRIVER ARRIVES.

ROUSE'S POINT, N.Y., Jan. 24. —(Canadian Press). — "Whistling Lyd" Hutchinson, woman dog team driver, reached here yesterday afternoon from Ellenberg Centre, and left last night for Napierville, Quebec, with her team of seven huskies. She had lost her way in the mountains.

DEBATE WON BY SOUTH MONAGHAN

Scored Heavily on Indian River Orators — Bailieboro Reports 28 Below Zero—Skating Good.

BAILIEBORO, Jan. 23.—In the debate which was held in the club rooms at Indian River between the Indian River and South Monaghan U.F.Y.P.O. clubs last Friday evening, South Monaghan again scored a victory. Messrs. Harry Campbell and Geo. Morrison were the home debaters and won the debate by a large number of points. Mr. Douglas Deyell accompanied the debaters there as their judge.

The subject of the debate was: Resolved, "That the Canadian form of Government is preferable to that of the United States." South Monoghan taking the affirmative.

Driving on Lake

The first traffic noticed on the upper end of the lake was on Saturday afternoon, when a horse and cutter was driven up the south side to Bewdley.

Heavy Snowfall

Monday and Tuesday's wind and snow proved too heavy for many of the local mailmen to make their entire trips. Some of the roads have been made through the fields, and it takes very little snow to fill up the gaps in the fences through which they have to travel. Th3 highway is once again impossible for car traffic.

C. O. F. At Home

The Canadian Order of Foresters held an "at home" in the town hall, Bailieboro, on Friday evening last. There was a splendid crowd present, many coming from Millbrook and Fraserville.

Mr. Evan Stewart and Misses T. Wood and G. Holdden furnished good music for dancing during the entire evening.

Those who prefered to play cards amused themselves thus in the Forester's hall.

Lunch was served at midnight by the ladies and altogether a most enjoyable time was spent.

Miscellaneous Shower

On Thursday evening last the friends and neighbours of Mr. and Mrs. Jas. Finnie met at their home in South Monaghan and presented the young couple with a miscellaneous shower.

A beautiful address was read, to which Mr. Finnie made a very suitable reply, expressing his gratitude and appreciation in a brief way.

The gifts were numerous and useful and after the reading of the address the remainder of the evening was spent in playing cards, games, etc., and a very enjoyable and sociable time was spent by all present. Lunch was served during the evening by the ladies.

A number of the young people gathered together and went in sleighloads, which meant a merry time for all on such a delightful night.

Record 28 Below Zero

The coldest day that has been felt in this locality this winter was on Monday morning when the thermometer registered eighteen below zero. On Monday evening at six o'clock it had fallen to twenty-eight degrees below zero.

Good Skating

On Friday and Saturday of last week the ice on the lake and creeks was the best for skating that it has been this winter. The young people of the village and district made good use of the ice during the two days, and especially on Saturday, when large crowds gathered both afternoon and evening.

WANT CONTROL HYDRO SYSTEM

Request to the Cobourg Counties Council Now in Session.

COBOURG, Jan. 24.—The total debenture debt of the United Counties of Northumberland and Durham, as shown in the report of Clerk-Treasurer MacNachtan to the Counties Council is $41,437.60. This debt has been reduced from $60,000, incurred in 1906 and bearing interest at 4 per cent by yearly payments of $3,469.80.

The total receipts for 1923, including the balance on hand at the beginning of the year, amounted to $610,451.80, and the expenditure was $608,515.65, leaving a balance in the bank of $1,936.65. The total liabilities are $66,298.90.

New Grant Received

The financial statement shows further that on January 22nd, there was a balance in the bank of $6,077.37. This includes $2,399.80 paid by the Provincial Treasurer for the maintenance of the House of Refuge. This is the first time such a grant has been received but it will be paid yearly, based on the number of inmates cared for in the institution.

The Counties owe the Department of Highways $52,298.90 for the building and maintenance of roads.

Estimates for Highways

S. L. Squire, deputy minister of highways, sent in estimates of the amounts to be spent for the building and maintenance of the Provincial roads in the Counties during 1923. The total is $398,320, the Counties' share of which, payable in 1925, is 20 per cent, or $79,664. In 1923 the amount so expended was $30,717, of which the Counties will pay this year $30,717.

Want Act Amended

A memorial was received from the County Council of Hastings asking for co-operation in an effort to have the Highway Act amended so as to relieve municipalities of some measure of responsibility for accidents to drivers of vehicles. It is proposed to bring pressure to bear upon the Legislature so that any municipality can apply to the Department for an inspection of their roads. If these are built up to the required standard then such municipalities are not to be held liable for accidents. It is also the aim of the promoters of this movement to have the Act changed so that municipalities will not be responsible for accidents that occur in the ditches or on what is known as the roadside, but will be required to keep the roadside only in proper repair for traffic.

Hastings County has a peculiar interest in this matter. Some time ago Dr. George Clinton, at that time District Health Officer and residing in Belleville, travelling through the County of Hastings, met with a serious accident when his car took the ditch. He sued the County for damages and secured a verdict of $5,600.

This award was raised to $10,600 by a higher court and the County, including the costs, is out about $20,000 on the case. It was stated in the communication received from the Hastings County Council that the case referred to has encouraged others to start suits for damages and that these were compromised so as to award the risk of a trial until the financial burden had become almost unbearable.

At the session of the Legislature last winter H. Denyes, one of the U.F.O. members from Hastings, introduced a Bill covering this matter but it was never even referred to a committee, the legal members of the House being inclined to treat the affair as a joke.

After the Hydro

Ontario County Council sent a memorial asking that Northumberland and Durham join in a request to the Government at Toronto to withhold further grants to the Hydro Commission until the people's representatives are given full control and regulation of the Hydro system. The communication charges that the Hydro Commission is unfair in its treatment of the rural sections as the rates are prohibitive. These, it is asserted, are supposed to be based on "electricity at cost," but that the charges vary even in the same communities.

Where United Counties Led

Ontario County also asks for co-operation in a movement to have the Highway Act amended so as to have the cost of building and maintaining the provincial roads maintained entirely by the Province without help from the municipalities that have no say in such expenditures.

The Counties Council here is already on record with regard to this matter. At the December session Warden Fowlds, at that time plain reeve, introduced such a resolution and it was adopted without opposition.

The increase of over $200,000 in the amount to be expended on the provincial highway this year, with the consequent additional burden to the County, is likely to arouse some opposition when the matter comes before the committee on roads and bridges. It is now taken as certain that the Kingston highway is to be finished this year. This road will pass over the main street in Cobourg.

A CHANGE FOR POLICE FORCE

Inspector Pavton is the Man Who Resigned—Other Changes May Follow.

TORONTO, Jan. 24.—(Canadian Press).—Hon. W. F. Nickle, attorney general, is thinking over his next move in connection with his inquiry into Ontario Temperance Act enforcement, which ended in the resignation of Staff Inspector A. T. Paxton. The Attorney General intimated yesterday that there would be a further inquiry which might bring some changes in provincial police force as at present organized. Meantime he is withholding in acceptance of the resignation of Staff Inspector Paxton who has not been at his office since the week end.

Staff Inspector Paxton has been with the provincial police department for past three years. He was previously in mounted police.

No information has been given out as to nature of reports upon upon which attorney general acted. Reports reached Hon. Mr. Nickle through James Hales, K.C. chairman of the Ontario License Board. Until the attorney general makes a full inquiry which he has in mind he has decided to defer a statement as to what took place at the investigation thus far. Searching of grips of travellers from Montreal is said to have played a part in last week's inquiry at the office of the attorney general.

COUNTY FARMERS AT COMPETITION

Judging Contest Suggested For the Peterboro Fall Fair.

Representatives from Peterborough County who attended the Ottawa Winter Fair last week are enthusiastic over the benefits accruing to farmers from the stock judging contests. Those who attended from this district were District Representative F. C. McRae of Norwood, accompanied by a team of young farmers who took part in the competition; Messrs. Hambling of Warsaw, H. English of Asphodel and V. Milburn of Peterborough.

The contest, which was won this year by Lanark County team, is an annual affair, sponsored by the Department of Agriculture. The competition is on the judging of sheep, swine, beef and dairy cattle, and each county is represented by a team of three young men, competing for cash prizes.

The educational benefit to be derived from taking part in the contest is in the opportunity afforded for noting expert judging methods. The young men are asked to place the different classes of animals and give their reasons for such placing. Then the judge gives the correct classification, and points out defects in the contestants' opinions, also giving reasons for his judgments.

The suggestion is made that such a contest would be a drawing card for Peterborough's annual Fall Fair, and might be arranged in co-operation with the department.

RADIO PROGRAMS

THURSDAY, JANUARY 24.

WGZ (380) SCHENECTADY

7.45 p.m.—Radio drama by WGZ players, "The Passing of the Third Floor Back," by Jerome K. Jerome.

KDKA (326) EAST PITTSBURG, PA.

(Eastern Standard Time)

12.10 p.m.—Concert by Daugherty's Orchestra, from McCreery's dining-room, Pittsburg, Pa.

6 p.m.—Concert arranged for re-broadcasting in England, by the KDKA Little Symphony Orchestra, Victor Saudek, director, assisted by the Cycle Quartet, and the MacDowel Quartet, artists from the studio of Lyman Almy Perkins, Pittsburg, Pa.

Mrs. Marie Shaner, soprano; Caroline Bracey, soprano; Mrs. Brabazon Rutherford, contralto; Mrs. L. Wallace Ohl, contralto.

Arthur C. Stoff, tenor; Arthur Ray Davis, tenor; Joseph Rogers, bass; E. Clair Anderson, bass.

7 p.m.—Concert by the Fort Pitt Hotel Orchestra, Harry Hoeble, conductor.

7.30 p.m.—Weekly chat with the farmers.

7.45 p.m.—The children's period.

8 p.m.—Farm feature.

8.30 p.m.—Addresses from the Traffic and Transportation Association Banquet.

Speakers: J. C. Davis, Director-General of Railroads, Washington, D.C.

F. A. Butterworth, Assistant General Freight Agent, Pere Marquette Railroad Company, Chicago, Ill.

Toastmaster: S. S. Butler, Freight Traffic Manager.

Music by "Gene's American Seven."

11.30 p.m.—Special late evening concert.

WEE (337) SPRINGFIELD, MASS.

(Eastern Standard Time)

8 p.m.—Concert by the Hayden Male Quartet; Arthur G. Harwood, first tenor; Eric Anderson, baritone; Joel Anderson, pianist; Edward L. Davis, second bass.

9 p.m.—Bedtime story for grown-ups.

KYW (526) CHICAGO

(Central Standard Time).

6.30 p.m.—News, financial and final market and sport summary.

6.50 p.m.—Children's bedtime story.

8-8.20 p.m.—Twenty minutes of good reading, by Rev. C. J. Pernin, S.J., head of Department of English, Loyola University, Chicago.

8.30-9.30 p.m.—Musical program; Sam Goldstein, tenor; Mme. Emma Roe, accompanist; Anna Mildner, reader; orchestra of the Chicago Boys' Club No. 5, Joseph J. Grill, director.

WWJ (517) DETROIT

7 p.m.—The Detroit News Orchestra; J. Richard Scott, tenor; Francis Firth, baritone; program furnished by Koplov and Ross.

10 p.m.—Dance music by Jean Goldkette's Orchestra, broadcast from the Graystone ballroom.

11 p.m.—The Detroit News Orchestra.

KSD (546) ST. LOUIS

(Central Time)

8 p.m.—Dorothy Jacobson, pianist; Abe Jacobson, violinist; Carl Rosenbaum, tenor.

WEAF (492) NEW YORK

4-5.30 p.m.—Henry Lange, pianist, and others.

7-12 p.m.—Mid-week services under the auspices of the New York Federation of Churches. Daily sport talk by Thornton Fisher; Dr. Owen Lovejoy of the National Child Labor Association; talk by the Bank of America; musical program direct from Hunter College, New York, by the Adolph Lewisohn free public course in chamber music; musical program direct from the studio of the Columbia Phonograph Company; talk by Big Louisiana Gulf Coast Club; Gene Branscombe, pianist; Louise Hubbard, soprano; Katherine Platt Gunn, violinist, and Earle Tuckerman, baritone; Joel Coffey, pianist; program by Gimbel brothers, Vincent Lopez and his orchestra direct from the grill of the Hotel Pennsylvania.

WLW (309) CINCINNATI

(Central Standard Time)

10.30 p.m.— Scenes from Oscar Wilde's "Lady Windemere's Fan." Music from the Cincinnati Conservatory of Music.

11 p.m.—Entertainment by the Justin Humber Dance Orchestra, playing "Sunshine of Mine," "Marchetta", "Georgia Mammy," and other numbers released by the National Association of Broadcasters.

CKAC (435) MONTREAL

Mr. W. D. Robb, Vice-President of the Canadian National Railways, will deliver a speech in French by radio on Thursday night at 8 o'clock. The message, which will deal largely with the immigration policy of the Canadian National Railways, will be broadcast from Station CKAC, wavelength 430 metres. Instrumental music will be furnished by the Canadian National Railway's band (Mr. J. Davidson, conductor), and vocal solos will be rendered by Mr. Lino Monte and Miss Blanche Gonthier. This is the second of the radio programs of the National Railway System to be broadcast from Montreal.

COMMITTED SUICIDE.

KITCHENER, Jan. 24—(Canadian Press).—As a result, it is thought, of mental derangement which he had been suffering for some time, Fred Otto Knechtel, aged 37, hanged himself in the cellar of his home here yesterday evening.

NEW LAMP BURNS 94% AIR

Eeats Electric or Gas

A new oil lamp that gives an amazingly brilliant, soft, white light, even better than gas or electricity, has been tested by the U.S. Government and 35 leading universities and found to be superior to 10 ordinary oil lamps. It burns without odour, smoke, or noise—no pumping up, is simple, clean, safe. Burns 94% air and 6% kerosene (coil oil).

The inventor, F. S. Johnson, 246 Craig Street W., Montreal, is offering to send a lamp on 10 days' FREE trial, or even to give one FREE to the first user in each locality who will help him introduce it. Write him to-day for full particulars. Also ask him to explain how you can get the agency, and without experience or money make $250 to $500 per month.

15 Pair of Military Horse Blankets

To be Cleared at, pair..... $7.00

3 only China Beaver Fur Coats, each..... $35.00

1 Fore-Door Cutter, new. It is worth $105.00, for..... $95.00

See me for some good buys in Farms and Real Estate.

R. C. HEARD

379 Water Street

Phone 1329

FIRE THREATENED HASTINGS BARNS

Two Alarms Caused Excitement in Village Yestesday.

HASTINGS, January 24. — Considerable excitement was caused in the village on Wednesday when two fire alarms were turned in.

At about 10.30 a.m. a chimney fire was discovered at the home of Mrs. Tim O'Grady on Albert Street. Although the house was filled with smoke, no serious damage was done.

The second fire was located in the south-east corner of the Claredon House barns. No tracks could be found in the snow from any direction, and no one had been in the building, as the doors were frozen shut.

A number of men rushed in and extinguished the blaze before it got very far advanced.

Four automobiles were stored in the barns. Mrs. R. Simpson gave the alarm.

A Social Evening.

A pleasant social evening was spent at the home of Mr. and Mrs. W. Thompson, Gravel Road, on Monday evening. About eighty guests were present.

During the evening an address was read to Mr and Mrs. Thompson by Mr. L. E. Stinson, and Mr. Fred Barry presented the newly married couple with two beautiful chairs—one in leather, the other in oak with leather trimmings. Other gifts were given the bride and groom the same evening.

Music was provided by local talent, and the evening was spent in dancing and card playing. Refreshments were served and congratulations were extended to the host and hostess, after which the guests departed for their homes.

Personal Mention.

Miss Llewella Archer is nursing in the home of Mr. Fred Richardson on the Cobourg Road.

Mr Joseph McCarthy returned from Cobourg on Wednesday

Miss Beryl Hill is spending a few days in Campbellford visiting her friend, Miss Helen Reindeau

Mr Joe Cunningham, of Toronto, was in Hastings on Wednesday

Mr and Mrs Harold Maguire, Mr. and Mrs. Thomas Magnire, all of Toronto, are visiting at the home of Mr. and Mrs. Harry Dodd.

Mr. T. A. Coughlan returned from Cobourg on Wednesday

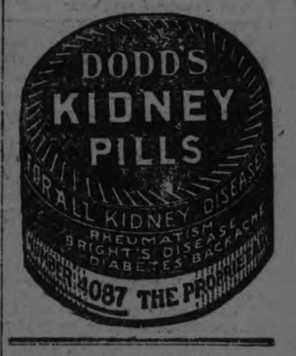

CABINET MEETING DISCUSSED POWER

OTTAWA, Jan. 24.— (Canadian Press).—Following a meeting of the cabinet last night Premier King announced that a communication in regard to St. Lawrence power project would be despatched to Washington immediately. It is expected the attitude of the Dominion Government will be set forth in a general way in this document and that proposals for obtaining more detailed information regarding the scheme will be submitted.

While no indication was given by the Premier of the attitude which the Federal Government will assume in connection with plan to develop power on St. Lawrence river it is expected that the advisability an international board of engineers to consider all angles of schem, will be suggested.

A TEN-ROUND BOUT.

ELDERADO, Ark., Jan. 24. — (Canadian Press).—Joe Lynch, bantamweight champion of the world, last night knocked out Parky Owen in the second round of a scheduled ten-round bout.

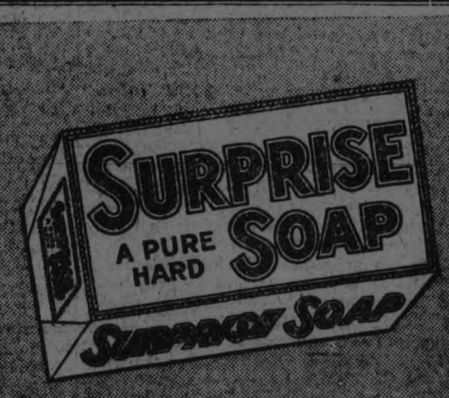

Clothes a Good Color

To have Clothes perfectly cleansed and good color, the Soap must remove all the visible and invisible impurities. SURPRISE will do this thoroughly.

ECZEMA SUFFERERS

READ THIS CAREFULLY:

Why suffer all the tortures of Eczema when for a small sum you can obtain a guaranteed Remedy?

I have a newly discovered treatment that will give immediate relief after the first application. This Remedy has never failed to do all that is claimed for it and has healed cases of fifteen years' standing.

Drop a card or leave your address to Box 330, Evening Examiner, and you will be visited and the Remedy described to you. This Remedy is sold on a No Cure No Pay basis and will only be in Peterborough for thirty days, as other places are demanding a visit.

t.w.t.-3d-21-330. ARDMORE LABORATORIES

TO COUGH or NOT TO COUGH

THAT IS THE QUESTION

Whether it is wiser in the mind of man to "Buy the Best," or waste his money on "many others."

EACH AND EVERY YEAR

MONCUR'S DOUBLE STRENGTH LUNG SYRUP

Gives satisfaction to an increased number of customers. This is no brag; it does the work. In fact it is a most remarkable remedy for

COUGHS, COLDS and BRONCHITIS

Those who have used this Remedy do not believe there is a BETTER.

MONCUR'S DRUG STORE

Phone 81 407 George St

Special Sale of Eversharp Pencils at 1/3 Off

The Evening Examiner

PHONES—Editorial 1601. Business Office, 1600. Private Branch Exchange to all Departments.

The Examiner is a member of the Audit Bureau of Circulation.

The Daily Examiner, published every lawful evening, by The Peterborough Examiner, Limited. Office, 419 George street. $6.00 per year, delivered in city; out-of-town subscribers, by mail, $4.80 a year.

The Weekly Examiner, published every Thursday. Subscription price $1.50 a year.

U. S. REPRESENTATIVES.

Special U. S. Representatives—W. H. Stockwell, 639 People's Gas Building, Chicago, Ill.

New York—Chas. F. Miller, 225 Fifth Avenue.

Advertising Rates on application.

R. M. GLOVER, Managing Director.

THURSDAY, JANUARY 24, 1924.

A DANGEROUS PRACTICE.

It seems necessary in view of the almost fatal accident in Galt, closely following the death of a London woman from the same cause, to warn Examiner readers of the danger that exists in touching any electrical appliance while taking a bath, or even while standing on a wet floor.

In these latest cases the victim attempted to move an electric heater while in the water, with the result that one woman lost her life and the other was very badly burned.

Similar results have followed an attempt to turn on an electric light while taking a bath, and everybody should be on guard against this peril.

The Globe, discussing the danger, suggests that every purchaser of an electric heater should be warned against the risk of handling it under these circumstances, and adds that the safe plan is not to use them in a bathroom at all.

However, in many cases they are a necessity there, and the next best alternative to banishing them from the bathroom altogether is to make sure that they are so placed before getting into the water that there will be no need of moving them or no danger of the bather inadvertently coming in contact with them.

The use of heaters naturally is greatest during a cold snap—so that this warning suggests itself to the Examiner as both needed and timely.

THE TRAGEDY NEAR GODERICH.

An English "home" boy, Charles Bulpitt, of good education and more fitted as well as more anxious for office work, was instead placed on a farm near Goderich.

He had long hours of hard work, no friends, no recreation, and finally his farmer employer thrashed him for "telling lies."

The poor, lonely youngster ended it all by hanging himself.

The tragedy calls attention to the fact that the system of inspection of homes where children from British charitable institutions are placed in Canada is at best but a superficial one that does not begin to get at the real conditions.

How many Charles Bulpitts are there on Ontario farms at the present time?

Nobody can authoratively say how many lonely, low-spirited lads there are, unfitted for farm work, working among strangers and under circumstances that make life merely drudgery for them.

It has been suggested, and to the Examiner the proposal seems a satisfactory solution, that the machinery of the Children's Aid Society should be called into service.

Their inspectors know the conditions in their own district, and as the coroner's jury in the Goderich case pointed out, "can visit the children more frequently and make an inspection which is not perfunctory as has been the case frequently in the past."

The tragedy of this poor, lonely English boy must not be repeated; it is a reproach upon our civilization.

Boys physically unfit for farm work should not be sent to a farm, as it is to be feared too many of them have been sent under the present haphazard system.

A CHANCE TO SAVE.

The Examiner believes that the only hope for reduced taxation in Canada is for our Governments to quit spending money, rather than to occupy themselves with new methods of raising revenue.

Somewhat along this line is the announcement that a committee of the Senate is to be appointed to investigate the Civil Service with a view to discovering means of reducing its cost.

In most other countries the cost of national overhead has been pruned since the war; here in Canada, on the other hand, there has been a considerable increase since 1919.

It is not likely that the sensational investigation will show that the salaries paid are in the main too high.

The majority of civil servants are not over-paid, and some of them hardly receive enough in view of the increase in the cost of living.

But undoubtedly the solution lies in a reduction in the number of Government employees.

Departments to the outsider at least seem to be far too heavily manned, and it is difficult to believe that a sharp reduction in the staffs would cause the service to be seriously impaired.

When it comes to "packing them in" our Federal and municipal Governments, whether they have been Liberal, Conservative or Farmer, could always have given pointers to street railway companies, expert as the latter are in carrying two people in space provided for one.

The Government service is more crowded than a street car in the rush hour, and the Senate Committee should be able to find a chance to save money—and lots of it—by slashing into the personnel of the departments.

MORE WHITE COLLARS THAN OVERALLS.

The feature about the new British Cabinet that is causing the most comment is the fact that manual workers are very much in the minority.

It is, in fact, much more of a "white collar" than it is an "overall" Ministry.

The Globe describes them as follows:

"Of the twenty members, not half a dozen are wage-earners or have labored with their hands for a living. Chelmsford, Buxton and Trevelyan belong to aristocratic families. Lord Haldane and Lord Parmoor, the former once a Liberal, the latter once a Conservative, are great jurists and experts on constitutional law. Colonel Wedgwood is a famous captain of industry. Sir Sydney Olivier has been a distinguished colonial administrator and a protege of Joseph Chamberlain. Sidney Webb is a writer on economics. Philip Snowden was a civil servant. The Prime Minister himself, the son of a poor farmer, has earned money for years only by his pen. Even those who have graduated from the school of trade unionism, such as Clynes, Henderson, Shaw and Adamson, have had 'white collar' positions for years."

It is agreed that Mr. MacDonald has surrounded himself with many able men.

How they will get along together and how successful they will be in appeasing and holding in check the Red element in the Labour Party remains to be seen.

They are assured of Liberal support so long as they do not attempt to put into force any of the Socialistic doctrines with which a section of the party is heavily loaded.

The latter are noisy and militant, but Mr. MacDonald has held them in hand remarkably well in opposition, and his task should now be easier inasmuch as the fate of his Government hinges upon the elimination of a Socialistic programme and the motive of self-preservation should help to curb the Reds.

ONTARIO SHOULD ACT.

Russell T. Scott, with $40 and a few clothes to his credit, is in trouble in Chicago, says the London Advertiser. He is not yet 30 years of age, but has handled and lost a lot of easy money.

He figured in several nasty cases in Toronto and Hamilton, one of seduction and another breach of promise.

He is one of those individuals who prefer that hard work shall be done by other people. His time for action comes after other people have worked hard and secured the rewards for their labor. It was his policy to step in then and take the money away from them.

His business was selling bonds. He preferred the word "bonds" to anything else. He was able to drag an official of the State of Michigan over to a dinner in Toronto, where he told the guests "If all investment companies were like R. T. Scott & Co. there would be no need for blue sky laws."

He was allowed to operate in Ontario, but when he tried to worm his way into the Province of Quebec, officials there put the lid down tight, and he had to get out.

When is Ontario going to come to the stage where it has as much sense in putting the boots to unworthy financial adventurers as Quebec, Saskatchewan and other of our Provinces?

SYMPATHY MISPLACED.

The Toronto Star's sob editor has been having the time of its life of late editing the sympathy letters for "Red" Ryan.

Another protesting against the application of the strap to the beloved person of the bandit receives a warm welcome to the sob sympathy spot of the Star, but should a letter come heartily endorsing the strapping the sob man will hunt up all previously published letters and present a synopsis of passages from them of tender sympathy for the fellow who is due to receive his just deserts.

This Star sob person appears to have forgotten the faithful bank messengers shot down while defending their employers' property and those, too, who were shot after they were down. Forgotten are the bank men over the country who were shot and clubbed—not with a soft strap either, but with a sawed off gun or the butt of a pistol. Even the women and children and the public generally were not protested from danger and abuse of these fearless brutes.

Forgotten also are the dead from such hands and the weeks spent in suffering and weakness in the hospitals by those wounded doing their duty.

The country's treasure lavishly spent and lives endangered in capturing these scoundels was all wasted if this sob ympathy business is right.

What kind-hearted and sound-minded parent would hesitate to apply slipper or strap to correct a beloved child going wrong? "Spare the rod, spoil the child" has ancient origin, but it appears to have gone out of fashion. Some of that medicine applied to these fellows in their childhood might have taught them early the meaning of authority and valuable lives, much suffering and a mint of money would have been saved.

The increase of violent crimes is deplored by all, but is it any wonder? when influential and widely circulated papers like the Toronto Star send their special and best writers, hundreds of miles to interview the criminal and devote pages to describing him, his clothing, noting even the peculiar smile of the criminal, send a special writer along on the train to amuse the prisoner and even go so far as to see him undressed and the prison togs put on.

It need not cause surprise that crimes of this nature grow and flourish in Canada and the United States when the movies and big influential papers make notorious the bandit butchers. A brave deed or a glorious discovery that will benefit humanity the world over does not receive any notice by comparison.

The Intelligencer rejoices that Canada has some judges who have the courage to make the punishment fit the offence, to some extent at least, and we only hope that "Red" Ryan can be "induced" to remain in "the pen" long enough to receive what he richly deserves and earned.

We haven't heard that The Star has applied to the Department of Justice for leave to extend their famous radio to the cell of "Red" Ryan, the poor fellow should be amused, if he cannot amuse himself by shooting people who oppose him or cannot be allowed out to occupy himself by robbing a bank.

Stop the sob slush, everybody has had more than enough.—Belleville Intelligencer.

EDITORIAL NOTES AND COMMENT.

Unemployment demonstrations are usually based on the idea that they may get the demonstrators somthing for nothing. And that is not a sound foundation.

A summer resort tax in Ontario is the latest form of revenue-getter mooted. What the people really want is not new modes of securing revenue, however, but rather on easing up of expenditure, making possible a less vigorous use of the old method.

The Federal Advisory Fuel Committee has discovered that if Alberta coal could be laid down in Ontario at a cheaper rate than at present it could be sold. And even before the committee started work there was a general feeling along exactly that same line.

It Pays to Advertise!

STOP for DOMINION CBQ TABLETS

STOP A COLD IN A FEW HOURS

WISE AND OTHERWISE

While a wild man was shooting up Braceville, Ill., several thought it a presidential boom.

Three dams broke near Massillon, O. Just below them was as wet as New York, almost.

Epidemic of saxophone stealing is rampant in New York. Perhaps there is a robber band.

Los Angeles landlord has been arrested charged with robbing people who were not his tenants.

Mr. and Mrs. Hoover Jones of Peterborough County have been married 60 years without a shot.

Woman kicked out a train window in Cedar Rapids, Ia. Luckily, she was inside at the time.

These days you never know if your wife is down town at a movie or getting a divorce.

The world owes you a living. You can't put the collecting in the hands of an agency.

A married man hugs his wife. A single man hugs delusions.

Any boy who hates arithmetic can tell you how many hours it is until school starts.

The female of the species dresses cooler than the male.

What the U. S. needs is reverse gears for gas meters.

The male mosquito is a vegetarian. Of course, it is the wife that spoils your vacation.

A stitch in time saves nine. A run in time saves nine innings.

Speeders run down walkers faster than cops run down speeders.

Save your fly swatters. Very handy for spanking the children on lonely winter afternoons.

Statistics would show 1,000 new words telling who hot the weather has been.

An utter idiot is one who utters everything he knews.

The burning question will soon be the price of coal.

Black sheep are good at going wool gathering.

The auto question is how many miles can you go on credit?

WARRANTS AGAINST ESCAPED CONVICTS.

Went Over the Wall With "Red" Ryan — Will Be Extradited If Captured.

KINGSTON, January 24 (Canadian Press). — Warrants against Convicts Gordon Simpson and Thos. Bryans, who on 10th September escaped from the PPortsmouth Penitentiary along with "Red" Ryan, Art. Brown, and Edward McMullen, were sworn out yesterday afternoon before County Magistrate Bradshaw, charging the two men with assault of Chief Keeper Matt Walsh, escaping from lawful custody, and being at large.

These warrants were sworn out so that in the event of the capture of the fugitives in the United States, exradition will be made easier, and he men can be brought back to the Penitentiary speedier.

It is understood that a close watch is being kept for the men, and it is beleved that they will be capured before very long.

Of the bandit gang, one was wounded trying to escape, and was recaptured, another was shot dead, and the third, Ryan, was brought back to the Penitentiary two weeks ago.

Make Up Your Mind to preserve your health—your best asset for making life successful. Good digestion is all-important. The best way to insure it is To Take Beecham's Pills. When the digestive organs fail, nutrition is interfered with; blood is tainted, nerves suffer, headaches and minor ailments multiply. A reliable cleansing, corrective agent that acts quickly and with highly satisfactory results is BEECHAM'S PILLS Sold everywhere in Canada.

Largest Sale of any Medicine in the World.

CATTLE, GRAIN AND PRODUCE

Peterboro--Toronto--Montreal--Winnipeg

PETERBOROUGH MARKETS.

Fruit.

Bananas 40-60c doz.; Florida oranges, 25-60c; California navel oranges, 25-70c; tangerine oranges, 50c; grape fruit, 2 and 3 for 25c; lemons, 30-40c doz.; apples, 40-95c peck; table apples, 50-60c doz.; Spies $6.00-$9.00 bbl.; California grapes, 30-40c lb.; Malaga grapes, 50c lb.; California pears, 50-60c doz.; pineapples, 50c each; pomegranates, 10-15c each; dates, 13-20c lb.; figs, 15-50c lb.; cranberries, 18-20c qt.

Vegetables.

Potatoes, 25-30c peck; sweet potatoes, 15c lb.; beets, 25c peck; carrots, 40-50c peck; turnips, 25c peck; parsnips, 50c peck; cooking onions, 3 lbs. 25c; Spanish onions, 3 lbs. 25c; green onions, 5c bunch; dried peas, 13c lb.; dried beans, 10c lb.; cabbage, 5-20c head; squash, 15-20c; leaf lettuce, 5c; head lettuce, 15-25c; cauliflower, 20-40c; tomatoes, Florida, 40c; hothouse, 50c lb.; endive, 10-20c; celery, 10-25c; parsley, 5c; watercress, 5c; Florida peppers, 10-15c each; new carrots, 15c bunch; imported onions, 15c. bunch.

Nuts—Walnuts, 25-50c lb.; budded 40-50c lb.; Brazel nuts, 25-30c lb. chestnuts, 30-50c lb.; almonds, 25c; shelled almonds, 40-80c lb.; cocoanuts, 10-15c each.

Dairy Products.

Butter, creamery, 43-45c lb.; dairy, 38-42c; baking, 35c; oleomargarine, 25c lb.; lard, 18-24c; shortening, 18-20c; cheese, 28-40c lb.

Eggs: (Government graded); fresh specials, 65c doz.; fresh extras, 60c doz.; fresh firsts, 55c doz.; fresh seconds, 53c doz.; storage firsts, 40c dozen

Honey: Comb, dark and light, 20-25c; pure clover, 65-73c; 5-lb pail; mixed, 49c; buckwheat, 10 lbs. 95c.

Fish.

Pink salmon, 20c lb.; red salmon, 20-25c; salmon trout, 24c lb. white fish, 20-22c; halibut, 35c smelts 35c; haddies, 18-20c; boneless, 25c; fillets, 25c; kippered herring, 20c; salt herring, 45-75c doz.; sea herring 10c lb.; fresh sea herring, 15c lb.; boned cod, 20c lb.; oysters, $1.50-$1.75 qt.; shrimps, 40c pint.

Meats.

—Retail—

Beef, 8-30c lb.; pork 15-35c; veal, 12-22c; spring lamb, 15-35c; mutton, 10-25c lb.; bacon, 29-40c; sausage, 18-20c lb.; chicken, 28c lb.

—Wholesale—

Hogs—Thick, smooth, cut, $8.25 cwt.; select graded, $9.10; dressed, head on, $14; head off, $15.

Grain (Wholesale) and Flour (Retail).

Fall Marquis wheat, 85-95c bush.; oats, 44-55c; rye, 65-75c; barley, 60-65c; alsike, $4-$5-25; peas, $1-$1.25; bush; buckwheat, 75c; red clover, $5-$10 bush.; sweet clover, $4.50.

Flour, half bbl., $3.25-$4.25; pastry flour, 74-lb. bag, 75-90c.

Hay, Bran, Etc. (Wholesale).

Loose hay, $12-$13; baled hay, $16-$17; straw, $9-$12; bran, $28-$30 ton; shorts, $33 ton.

Hides and Wool (Wholesale).

Cow hides, 6c lb.; horse hides, $2-$2.50 each; calf skins, 10c; sheep and lamb skins, 75c-$1.25 each; shearlings, 20-25c each.

Wool, 18-25c lb.

TORONTO LIVESTOCK

TORONTO, Jan. 33.—One bunch of mixed steers and heifers from 800 to 1,000 lbs. each, and only in the medium class, sold at 5¼ cents a pound. Judging from this sale, prices were up 15 cents a cwt., a complete recovery from Monday's decline. Most of the good butchers did not get above 6¼ cents a pound, and some common buchers were selling at 4¼ and 4½. Butchers' cows were steady, and the choice ones brought 5¼ cents, and good cows, 4½ to 4¾ cents. Medium quality cows sold close to 4 cents.

Calves ran riot yesterday morning, and some not considered tops sold at 13 1-2 cents, and one sale was made at 14 cents a pound. Good medium calves were 11 to 12 cents, and common ones 8 to 9 cents. Grassers sold at 4½ cents.

What was thought to be a move on the part of the packers to simulate the sale of storage lambs, was the bidding up of lambs yesterday morning over a dollar a cwt. One deck sold at 14¼ cents, and single ewes were sold at 15 cents a pound. Extra heavy lambs brought 11 cents. Choice handyweight sheep were wanted at 7½ cents and over. Heavy sheep sold at 5 cents.

Hogs are holding firmer on the limted supply, and $8.50 a cwt, fed, was being realized yesterday, and some are predicting $9 a cwt, before today.

(Current Quotations)

Choice heavy ex. steers	$7.50	7.75
Good heavy steers	6.50	7.00
Baby beeves	7.50	8.50
Choice butchers' cattle	7.00	7.25
Good handyweight butchers	6.00	6.50
Medium butchers	5.00	5.50
Common light butchers	4.00	5.00
Choice short keeps	6.25	6.50
Fair to good stockers	4.25	5.25
Common to medium	3.50	4.00
Choice cows	5.00	5.50
Good cows	4.50	4.75
Medium cows	3.75	4.00
Canners and cutters	1.50	2.50
Choice butcher bulls	4.75	5.50
Good, fair bulls	4.00	4.50
Bolgona bulls	3.00	3.50
Choice milchers and springers	85.00	110.00
Medium milchers and springers	50.00	65.00
Common	30.00	45.00
Choice lambs, ewes	14.00	14.75
do bucks	12.50	13.00
Common	9.00	...
Good to choice sheep	7.50	...
Heavy sheep and bucks	4.00	5.00
Culls	2.00	3.00
Choice calves	13.00	14.00
Good medium calves	11.00	12.00
Common calves	8.00	9.00
Grasser calves	3.00	3.50
Hogs, fo.b.	7.75	...
do fed and watered	8.50	...

CHICAGO GRAIN.

CHICAGO, Jan. 23. — Corn rose briskly to-day to a new high price record for the season, and lifted oats also to a fresh top record. Scarcity of offerings together with speculative buying of corn was chiefly responsible. Wheat sympathized but only in a slight transient way, closing unsettled at 1-8c lower to a shade higher, May $1.08 7-8 to $1.09, and July $1.07¼ and 3-8, to $1.07 3-8.

Corn finished 1-4c to 7-8c up; oats at 1-8c to 5-8c gain, and provisions unchanged to 40c down.

MONTREAL PRODUCE.

MONTREAL, Jan. 23. — There was little improvement in the cash grain market here to-day. Demand for flour continues good. There was reported a good market for millfeed with no change in the position of the rolled oats market. Trading in baled hay showed no new developments. A fair business prevails in eggs.

Business in butter and cheese continues very quiet.

Egg quotations: Extras 40c; firsts 35c; seconds 23 to 30.

Butter No. 1, pasteurized, 43 to 43 1-2c; No. 2 creamery 42 to 42½c.

EGG MARKETS.

OTTAWA, Jan. 23. — The tone of the egg market is very nervous and the slightest sign of an increase in the hands of the wholesalers will immediately cause a reaction.

Prices are lower in British Columbia owing to the lower prices ruling in Eastern Canada and the poor demand for British Columbia firsts.

Toronto markets unchanged.

Montreal fresh very firm, jobbing extras 59 to 60c; firsts 48 to 50; seconds 38 to 40. Temporary advance anticipated. Storage unchanged.

Dressed poultry steady and unchanged.

Calgary weather conditions interfering with the receipts. Dealers quoting delivered extras 37, firsts, 35; seconds 20. Edmonton firm, unchanged.

CHICAGO LIVESTOCK.

CHICAGO, Jan. 23. — Cattle, receipts 23,000; beef steers and fat she stock 25c lower; best matured steers 11.00; long yearlings 10.50; numerous sales weighty steers 8.75 and 10.00; short fed steers to killers 7.00 and below; bulls steady; bolognas 4.50 and 4.90; vealers strong to 25c higher; packers upward to 11.25 and above; outsiders upward to 13.00. stockers and feeders slow.

Hogs, receipts 33,000; mostly steady to five cents lower; closed active; good and choice 240 to 300 pound butchers, 7.25 and 7.30; top 7.35; desirable 180 to 225 pound average 7.00 and 7.30; packing sows, 6.55 and 6.70; killing pigs dull, 50c lower; strong weights 5.75 and 6.25; estimated hold over 8,000.

Sheep, receipts, 17,000; fat lambs and yearlings 15c to 25c lower; sheep steady to weak; feeding lambs steady bulk fat wooled lambs 13.50 and 13.75; top 13.90; choice fat lightweight ewes 25; aged wethers 9.25; choice yearlings 11.80; bulk feeding lambs 13.00 and 13.25.

STERLING RATES.

MONTREAL, Jan. 23. — Sterling exchange rates were quoted here to-day:

Demand 4.3250.

Cables 4.3288.

SNOW BLOCKED COUNTY ROADS

Mail Undelivered and the Schools Closed By Storms That Temporarily Smothered Rural Life.

CAVAN, Jan. 24.—The storm of Monday and Tuesday left the roads so full and heavy that all traffic was practically stopped.

The mail carrier of R.R. No. 1 Cavan did not make his trip either Monday or Tuesday.

School was closed in Mr. Sutton's school north of Cavanville, Whitfield's school and also Cavan Centre for the first three days of the week.

The weather has been very much against the work of the men in the lumber camps.

Many events had to be postponed on account of the storm.

The A.Y.P.A. of St. Thomas' Church, Millbrook, had the Community Hall engaged for Tuesday night to stage two plays. This event is postponed for a future date.

Mr. Cecil Leal's sale was postponed from Tuesday until Friday.

The shooting match in Cavan for Tuesday afternoon was called off.

Miss Preston spent last week-end at her home in Lakefield.

Mrs. Lowry, Fallis Line, left for California on Saturday to visit her daughter, Mrs. Parker.

Mrs. M. Seeney, Ida, spent a few days of last week with her mother, Mrs. Lowry.

There will be a high class concert given in Cavan Community Hall on Friday evening, February the first.

Miss Pearl Newton, Toronto, elocutionist will be present to entertain, also Mr. Dyer, Toronto, baritone soloist and entertainer.

Miss Newton is considered the best elocutionist in Ontario, holding this place formerly filled by Miss Jessie Alexander, who was so popular as an entertainer.

There will be a basket social in Cavan Community Hall on Thursday evening, January the twenty-fourth.

SKATING RINK ROMANCE.

LONDON.—A marriage in South Africa has followed a meeting at Holland Park Skating Rink, London, between Miss Dorothy Wordsworth, actress, and Captain Stephen Craven, who served in the British tank corps. Miss Wordsworth is a niece of the late Sir William Garth, and won a scholarship at the Royal Academy of Dramatic Art.

Every Japan Tea Drinker should try "SALADA" E442 GREEN TEA The finest green tea procurable. Sold at all grocers.

MARMORA FAIR BOARD MEETING

A. T. Neal Re-elected President—Small Credit Balance Shown From Last Year's Exhibition.

MARMORA, Jan. 24.—A successful meeting of the Marmora Agricultural Society was held Monday afternoon in the Royal Hotel. Plans for a bigger and better fair in 1924 were discussed.

It was decided that the society hold a celebration on the agricultural ground on May 24, for the purpose of raising money to pay off a small balance of $275 yet owed on the grounds.

Messrs. A. T. Neal and C. S. Boyd were appointed delegates to the convention of the Ontario Fairs and Exhibitions Associations in Toronto.

The financial report was submitted by the secretary and treasurer, Mr. C. A. Bleecker. In 1923 the receipts were $1,880.89 and expenditures $1,839.19, leaving a cash balance of $41.70.

The members present were unanimous in that A. T. Neal be elected president for another year. The other officers are:

1st Vice-President—Thos. Laycock.

2nd Vice-President—S. S. McComb.

Secretary and Treasurer—C. A. Bleecker.

Directors—C. A. Bleecker, Hugh Shannon, Dan Shannon, L. E. Neal, R. E. Bouter, F. M. Rutherford, G. B. Airhart, Fred Johnston, F. M. Marret, Mrs. C. A. Bleecker, Mrs. C. W. Gladney, Mrs. Dan Shannon, Mrs. H. A. Connor, Mrs. D. E. Bell.

BUILD HOME OUT OF CELLAR DIRT.

With the Passing of Years the House Will Turn Into Stone and Last For Centuries.

WASHINGTON, Jan. 24.—Buy a lot, dig the basement—and build your house with the dirt!

It's the latest blow to high building costs, and mechanical engineers declare the cheapness and durability of such construction may revolutionize small home building.

Dr. H. B. Humphrey, a Government scientist, gave serious thought to Pliny's description of Hannibal's walls "molded rather than built by enclosing earth within a frame of timbers." He tried it, and his attractive new home is the result.

Among the features of this "packed earth" construction are: durability said to surpass that of brick; sound-proof, vermin-proof, odor-proof walls, warmth in winter, coolness in summer.

Frames are built as for concrete construction. Dry soil is packed into the frames. Four inches of dirt is put in at a time, and rammed until solid. Unskilled labor can do the work.

With the passing of years, the walls solidify into stone.

Construction of this type, technically known as "pise," has been successfully carried on in Africa for generations. Is it the answer to the wage earner's prayer for a home of his own?

Mrs. Eliza Killingbeck

Could Hardly Lift Her Hands

Terrible Weakness Caused By Digestive Disorders Quickly Relieved By Dreco. Peterborough Lady Now Has Splendid Appetite, Sleeps Soundly And Strength Is Returning Every Day.

"For years I had suffered from stomach trouble and indigestion," says Mrs. Eliza Killingbeck of 200 Edinburgh street, Peterborough, Ont. "I had a very poor appetite and would bloat terribly after eating. I had frequent dizzy spells and felt very weak and run down. My nerves were all on edge and I couldn't sleep at night. Sometimes I was so weak I could hardly lift my hands to my mouth. My kidneys, too, were bad and I suffered no end of misery from them. I was also chronically constipated.

"I took all kinds of medicines and dear knows how much money I spent trying to get relief, but nothing did me any good. Finally, my son advised me to try Dreco, and after taking four bottles, I can truthfully say that I feel 100 per cent. better. While I still have to watch my diet, everything I do eat agrees with me, and my nerves are steadier than for years. I sleep soundly, have no more dizzy spells or bloating and my kidneys are in good condition. My constipation is also relieved, and I feel that my experience with Dreco justifies me in recommending it very highly."

Dreco is the most reliable corrective and tonic for digestive disorders made. It stops suffering by stopping the cause of it, which in most cases is nothing but weak, lazy digestive organs. Dreco strengthens and regulates these organs till they do their work properly. It contains no mercury, potash or habit-forming drugs, being a purely herbal preparation with absolutely nothing injurious in it.

Dreco is being specially introduced in Peterborough by Bond's Drug Store. Go there to-day and ask for Mr. Vaughan, the Dreco Expert, and let him explain the merits of this great remedy. There is no charge and he will tell you honestly if he believes Dreco will benefit you. Dreco is also sold as follows:

Lakefield—E. H. Northey.

Campbellford—J. E. Birks.

And by a good druggist elsewhere.

RED ROSE COFFEE

For particular people

Are you "Particular"? Then try this "particular" coffee

C-4

LABOUR MINISTERS MEET KING WITH CEREMONIAL BUT MINUS LIMOUSINES

Walked to Buckingham Palace to Receive Seals of Office As Sign of New Order in Government — Scattered to Their Departments.

HUMBLE BEGINNINGS.

LONDON, Jan. 24. — The new Prime Minister, J. Ramsay MacDonald, has completed his ministry with an expedition somewhat unusual with the older political parties, owing to his having been in the novel position of knowing some weeks beforehand almost the actual date the Baldwin Government would be defeated, and he could therefore mature his plans in readiness for his taking office.

His list of appointments announced on Tuesday constitutes the Cabinet. Those announced yesterday are outside the Cabinet. A Cabinet of 20 members is a somewhat large one, but in this matter Mr. MacDonald did not depart from the traditions of British governmental practice. Some of the cabinets in the past have been so large that it was found necessary to form a sort of inner Cabinet to carry on the most important business.

The ceremony of transferring the seals of office and swearing in the members who were not previously members of the Privy Council, which confers upon them the title of "The Right Honorable," was performed in the customary maner at Buckingham Palace yesterday morning, before the King, presiding over the Privy Council, and in the presence of the Prince of Wales.

Adheres to Tradition.

The Prince of Wales appears to be displaying the same keen interest as his father in the accession of Great Britain's first labor government and there has been no omission of the regular ceremonial; nor has there been anything indeed except a little less formality of garb among the Labor Ministers, and the fact that most of them went afoot to the palace instead of using limousines, to differentiate the present change of government from any similar ceremony in the past.

Also in the choice of his Ministers Premier MacDonald has shown large consideration for tradition, which has had much to do with allaying the fears of those who expected immediate radical changes from the Labor administration.

Bearing little red boxes containing the seals of office when they left the palace, the Ministers lost no time in proceeding to Whitehall to become acquainted with their respective government departments.

Woman in Government.

Among the new ministerial appointments announced yesterday the most interesting was that of Miss Margaret Bondfield, the first woman to find a place in the British government. Lady Astor, at a political meeting earlier in the day, had voiced her extreme regret that Miss Bondfield was not included in the Cabinet, saying:

"Maggie Bondfield is worth twice some of the men in the Cabinet."

Lady Astor attributed the omission to a "subconscious prejudice against women on the part of all the parties."

The other appointments, like those of Tuesday, were almost equally divided between intellectuals and workingmen.

Charles Ammon, Parliamentary Secretary of the Admiralty, began life as a telegraph messenger; Rhys John Davis as a farm laborer; John J. Lawson, Financial Secretary of the War Office, was the son of a miner and after studying in Ruskin College, Oxford, returned to Durham and worked in the mines. Wm. Lunn began as a miner; James Stewart was the son of a hair dresser.

Some of the appointees, like Miss Bondfield, were elementary school teachers, or in similar occupations, while others come from the professional classes and had university educations.

Roberts a Printer.

Frederick O. Roberts, the Minister of Pensions, which is likely to be among the difficult posts of the government, had a comparatively humble origin. He is the son of a village postmaster and worked for 25 years in the printing trade, but has had much experience in trade union service and is an expert on the pensions question, and the champion of ex-service men.

Arthus Ponsonby, Under-Secretary of the Foreign Office, is the only member of the Labor Party who has been identified with the splendors of the court, he having been a page to Queen Victoria. He is well versed in diplomacy and foreign affairs, but has always shown a fearless independence, and earned much unpopularity by opposing the late war. He has been for many years in the vanguard of all advanced progressive movements, but notwithstanding is liked and admired in the House of Commons.

Born in a Barn.

Rhys Davies, the Under-Secretary of the Home Office is the son of a road mender, and is said to have been born in a barn without floor or windows. Beginning as a farm laborer, he spent ten years as a coal miner. His brother is a well known Welsh poet.

Wiliam Graham, Financial Secretary to the Treasury, who is chief assistant to Philip Snowden, Chancellor of the Exchequer, is a journalist, with a long parliamentary experience.

Clement R. Attlee, Under Secretary of the War Office, is an Oxonian and a barrister; he has been secretary to Ramsay MacDonald.

Emanuel Shinwell of the Mines Department, is another member from the extreme Clyde section of the Labor party, which has thus two members in the government. Of Jewish birth, his father was a clothing manufacturer in the East end of London. He suffered imprisonment for his strike activities, but was presented with a gold watch by the strikers whose cause he championed.

Sold His House.

Of John James Lawson, Financial Secretary to the War Office, it is related that he and his wife sold their home 12 months after their marriage to enable him to go to Oxford to study, while his wife went into domestic service. He later jointed the Labor party, and became one of Mr. MacDonald's sceretaries.

Henry Slesser, the new Solicitor-General, is not much known to the public, but he has been a close associate of Sidney Webb, the new president of the Board of Trade, in the Fabian Society, and is well versed in law affecting trades union.

MacDonald Fills Out Government

LONDON, Jan. 24.—(Canadian Press).—The appointments to the remaining members of the new Government were made public in an official list yesterday. These appointees, none of whom presumably is included in the Cabinet, are:

Minister of Pensions—Commoner Frederick Owen Roberts.

Attorney-General — Patrick Hastings.

Solicitor-General—Henry Slesser.

Financial Secretary to the Treasury—Commoner William Graham.

Financial Secretary to the War Office—Commoner John James Lawson.

Parliamentary Secretary to the Treasury—Commoner Ben Charles Spoor.

Under-Secretaries for War — Commoner Clement Richard Attles; Colonies, Sydney Arnold; Foreign Affairs, Commoner Arthur Ponsorby; Home Affairs, Commoner Rhys John Davies; India, Commoner Professor Robert Richards; Health, for Scotland, Commoner James Stewart.

The following are Parliamentary Secretaries, all members of the House of Commons: Admiralty, Charles Ammon; Agriculture, Walter Smith; Board of Trade, Albert Victor Alexander; Education, Morgan Jones; Ministry of Health, Arthur Greenwood; Labor, Miss Margaret Bondfield; Mines Department, Emandel Shinwell; Overseas Trade, William Lunn.

Miss Allen's Tested Recipes

No. 74

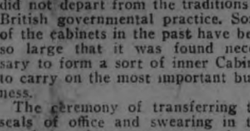

Long Island Sour Cream Muffins

(A really fine recipe for muffins, which was originated in Miss Allen's own family)

1 cupful sour cream
1 tablespoonful melted Crisco
2 tablespoonfuls sugar
1 well beaten egg
¾ teaspoonful soda
1 tablespoonful cold water
1½ cupfuls flour
1 teaspoonful baking powder
¾ teaspoonful salt

Mix the cream, Crisco, sugar and salt together thoroughly, adding a well beaten egg. Add the soda, dissolved in the cold water; and the last thing the flour and baking powder, sifted together. Drop in muffin tins. Bake in quick oven (425°) fifteen to twenty minutes.

CRISCO
Made in Canada

For light, tender cakes
For digestible and flaky pastry
For crisp, digestible fried foods

MONEY WAS ILL-SPENT ON HILLY EAST ROAD DEPUTATION DECLARES

Twenty Residents of Otonabee Presented a Strong Argument to the County Council — Ask Independent Investigation.

Mayor Turner Spoke.

"You spent $9,000 on a one-mile stretch of road last year and left the hills steeper than when you started; you spent $9,000 to give us more hills instead of less," declared Samuel Armstrong yesterday, heading a deputation twenty strong, which waited on the County Council in session at the Court House. Mr. Armstrong produced and displayed several maps and contour maps, certified, he said, by the Department of Highways, showing his contention to be true. He asked on behalf of the residents of Otonabee that work be discontinued on the north road pending an investigation by the best independent engineer obtainable.

Council referred the subject to the County Roads Committee, under H. B. Rye, Chairman.

Peterborough City Board of Works was represented in strength, and His Worship Mayor Turner spoke in support of an investigation to bring out the merits of the alternate routes.

History of Road.

Mr. Armstrong said the north road out of Peterborough is a very old road, having been made by early settlers over 100 years ago. It wended its way in a zig-zag direction from one settler's home to another.

When Peterborough developed into a village and Norwood grew to importance, Mr. Birdsall was instructed to lay out a highway between the two villages, beginning at Norwood. He decided the present was the best road until he got to Graham's hill, which he found impassable. Being unable to cope with this obstacle, he went out the sixth line until he came to the settlers' straggling track and decided to make that the highway. That road was completed about 60 years ago.

The Suburban Areas Commission, Mr. Armstrong said, started to fix the northern road, and up to a point that was all right. About sa year ago however, it was announced that it was planned to make the northern road the principal road through the township, and a protest was voiced over the names of 217 residents in the district.

"Stories are spread around about the block road," Mr. Armstrong continued, describing the block road as the proposed route lying south of the highway now used. "Mr. Deyell, Chairman of the commission, said there is a swamp through which it would be as difficult to construct a road as it would be through Rice Lake. I took an iron rod to the deepest part of the swamp and struck solid bottom at eighteen inches. There is no such place as this bottomless swamp—it is somebody's imagination"

Only Hired Man."

"The, County Council said the Suburban Areas Commisston spent the money'" Mr. Armstrong said, "but so far as we ratepayers are concerned there is no Suburban Commission in existence. We are living in a country with responsible government. We elect you to be our representatives. If there is any law on the statute books by which you can give away part of what you are elected to do, then the sooner it is corrected the better. Such a law means the end of responsible government. The commission is answerable to the County Council, and you are responsible for every dollar that is spent on roads."

Mr. Armstrong read several extracts from the statutes which indicated, he said, that the Suburban Areas Commission has not power to levy a single dollar; and that a member of the commission may be removed by the City or County Council.

"You control the roads, money and men," he declared. "The Suburban Areas Commission is simply a hired man to do as you tell him."

Digressing again, Mr. Armstrong told the Councillors they had decided that money contributed by a township towards good roads would be spent on roads in that township, but had failed to carry out that programme.

"Belmont," he alleged, "paid $320 last year which should have been returned. It is morally indefensible to take money from Belmont to build roads in Otonabee."

The Alternative Road.

Returning to a consideration of the Norwood road, the spokesman condemned the plan that called for building a main township road on the present hilly track. There are four hills on the road now over the 8 per cent. grade, which is the limit the law allows. On a profile map he pointed out hills which graded 12 per cent. and declared they were steeper than before the $9,000 was expended on "lowering" them.

In favor of the south road, Mr. Armstrong said a gravel bed runs a great part of the length of the road and would be easily accessible for building; the six bridges required would be only half as big as the six required for the north road; the drainage is better, and there is only one hill, it having a five per cent. grade.

"A county Provincial road," he affirmed, "could be built on the south for less than half the cost of a county road on the north."

On a county road the Department of Highways expects nothing steeper than a 4 per cent. grade and will not accept anything greater than 8 per cent. The south road can be brought easily to 4 3-4 per cent., which is the maximum throughout its length. The north road, on the other hand, has four hills—Develin's, Shear's, Anderson's and Torpey's—with nine per cent. grades. These are in the section on which the money has been spent, and it will cost five times more now to bring these four hills to the 8 per cent. grade than to bring the hills on the south road over six miles to the same maximum.

Another hill is 12 1-4 per cent. and is 1,500 feet long. This will cost as much to lower as it would take to build the entire south road."

The natural foundation, Mr. Armstrong said, is very little better on the north road than on the south, and snow does not drift so badly on the latter road. The north road is 6 miles long; the south road 4 3-4 miles.

"We request," the spokesman concluded, "that you take a statesmanlike view, and that you stop all work except maintenance on the north road until the best engineer obtainable has made a survey of the location and reported on it."

Townships turn in to the County Council be spent on this highway in those townships.

W. Henderson of the 7th line, George Fife of Otonabee and Adam Humphrey, representing Asphodel Council, supported Mr. Armstrong, voicing the opinions of their districts.

City Asks Stay.

Mayor J. J. Turner said he was not deputed to represent the City Council, but came for education on the subject of this road. The doubt raised as to the advisability of expending money on the road in question is serious, he said. "While I have no fault to find with the commission, I would like to see a halt called to the work until an investigation has been made by an independent engineer. The city is vitally interested in the matter, paying 30 per cent. of the amount expended, and we have no money to waste. It seems to me the request is a reasonable one and the point is well taken. All we request is just to be absolutely sure you are correct."

Mayor Turner paid a graceful tribute to the newly-elected Warden, and was accorded hearty applause.

Warden M. P. Coughlin assured the deputation that the question would be thoroughly sifted by the County Council.

Other Deputations.

A representative of the Canadian National Institute for the Blind pressed the institute's request for a grant of $500. There are 39 blind persons in Peterborough County now receiving tuition and assistance from the institute, he said. Mr. Brownlee is one of the most successful men trained by them.

The Children's Aid Society was represented by Messrs. Edgar and Powell, who asked a grant of $1,000. Alderman Stocker said the Children's Shelter here is the most economically maintained in all of Canada.

F. McKee, W. A. Herd, G. W. Mann, G. Cobourn and I. Milburn were a deputation from Smith Township requesting a bonus or grant towards the construction of wire fences along roads. These, it was claimed, assisted in keeping the roads clear of snow drifts.

The question was left to the Reeve and the Superintendent of Roads.

Standing Committees.

Reeve W. T. Curtis, Chairman of the committee appointed to strike the standing committees for the year, reported the following chairmen, all of the committees to include the whole Council:

County Property—J. Scott.
Appointments—E. Corkery.
Roads and Bridges—W. Brown.
County Roads—H. B. Rye.
Schools—A. Wilson.
Petitions—J. Hawthorne.
Printing—J. F. Breckenridge.
Finance—Duncan Brown.
Equalization and Assessment—W. A. Anderson.
Joint Committee—Bert. Middleton.
Legislation and Railways—W. Pakenham.

The House of Refuge Committee consists of R. T. Lillico, Chairman; the Warden and E. Corkery.

W. H. Casement of Lakefield and B. Squire of Norwood were appointed Auditors for the year.

The healthy look that
DR. CALDWELL'S LAXATIVE
SYRUP PEPSIN
Gives is Nature's Own

Ladies! This Beats Cosmetics

GOOD health cannot be camouflaged by powder and rouge. The eyes will tell. That sparkle and clearness that denote good health will not be there if you are constipated. Miss H. Ridley, 110 Summerhill Av., Toronto, writes that Dr. Caldwell's Laxative Syrup Pepsin has helped her very much and Mrs. Ingram, Box No. 26, Tyvan, Sask., says it does what no other medicine has ever done for her.

On Sale for 30 Years

Intelligent women are realizing that health and mere outward complexion are two different things, and more and more are taking Dr. Caldwell's Laxative Syrup Pepsin. Over 10 million bottles were bought in drug stores last year, the largest selling liquid laxative in the world! Go to your druggist and buy a bottle. The cost is less than a cent a dose. You will see how much more effective a spoonful of Laxative Syrup Pepsin is than tablets, powders or pills, and without shock to the system.

Safe Family Laxative

Use it regularly a day before and a day after the periods. The gentle emptying of the bowels will give you relief, and lessen headaches and congestion. Take a spoonful at bedtime and see how much better you feel in the morning. It is a vegetable compound of Egyptian senna and pepsin with agreeable aromatics, and entirely safe not only for you but for the youngest child. Keep a bottle of Dr. Caldwell's Laxative Syrup Pepsin constantly in the home for you or some other member of the family may need it any moment to relieve constipation, to break up fevers and colds, to clear up biliousness, indigestion, a pimple, a fever sore and other disturbances that show constipation.

**** If You Want to Try It Free Before Buying ****

"Syrup Pepsin," 24 Caldwell Bldg., Toronto, Ont.

I need a good laxative and would like to prove what you say about Dr. Caldwell's Laxative Syrup Pepsin by actual test. Send me a free trial bottle. Address to

Name.....

Address.....

Not more than one free trial bottle to a family

HOW VOTE WENT ON WARDENSHIP

Fowlds Made Warden on the Fifteenth Ballot--Cobourg Meeting.

(By Staff Reporter.)

COBOURG, Jan. 23.—Reeve Walter M. Fowlds of Hastings was elected Warden of the United Counties of Northumberland and Durham at the opening session of the Counties Council last night on the fifteenth ballot, getting 34 votes out of a total of 40. He led on every ballot from the start with two exceptions, Reeve George S. Van Volkenburg of Seymour running a close second. At the end of the twelfth ballot Reeve Van Volkenburg withdrew and the majority of his supporters switched to the leader. Reeve Haig of Haldimand and Reeve McColl of Brighton Township were also in the contest, but their support varied, although they remained in the race until the end.

The Nominations.

After Rev. W. A. Brewner had conducted devotional exercises, for which he received a vote of thanks, on motion of Reeves Wood of Millbrook and Anderson of South Monaghan, Clerk McNachtan called for nominations for the wardenship. Reeve Davidson of Campbellford and Reeve Holdaway of Port Hope nominated Reeve Fowlds; Reeve Haig was nominated by Reeves McKenzie and R. J. Clarke; Reeve McColl by Reeves Bedal and Staples, and Reeve Van Volkenburg by Deputy-Reeve Anderson of Seymour and Reeve Stinson of Manvers. The results of the first votes taken were as follows:

First vote.—Fowlds, 17; Van Volkenburg, 9; Haig, 6; McColl, 8.

Second vote—Fowlds, 17; Van Volkenburg, 7; Haig, 5; McColl, 11.

Third vote—Fowlds, 13; Van Volkenburg, 15; Haig, 6; McColl, 6.

Fourth vote—Fowlds, 10; Van Volkenburg, 7, Haig, 11; McColl, 12.

Fifth vote—Fowlds, 15; Van Volkenburg, 4; Haig, 10; McColl, 11.

Sixth vote—Fowlds, 15; Van Volkenburg, 12; Haig, 5; McColl, 8.

Twenty-one votes were needed for an election, and according to the rule of this Council when there is no choice at the end of the sixth vote, adjournment is taken and new nominations put in.

The same four candidates were again nominated by their former sponsers, and the voting was continued as follows:

Seventh vote—Fowlds, 14; Van Volkenburg, 8; Haig, 7; McColl, 11.

Eighth vote—Fowlds, 14; Van Volkenburg, 8; Haig, 11; McColl, 7.

Ninth vote—Fowlds, 17; Van Volkenburg, 5; Haig, 6; McColl, 9.

Tenth vote—Fowlds, 18; Van Volkenburg, 8; Haig, 4; McColl, 10.

Eleventh vote—Fowlds, 15; Van Volkenburg, 12; Haig, 7; McColl, 6.

Twelfth vote—Fowlds, 18; Van Volkenburg, 6; Haig, 7; McColl, 9.

Again the voting was declared closed and new nominations were called for. Fowlds, McColl and Haig were again named, but Van Volkenburg dropped out. Reeve Hartt of Murray was nominated by Deputy-Reeve Elliott of Murray and Reeve Honey of Alnwick. Three more votes were required for a choice, the members distributing their support as follows:

Thirteenth vote—Fowlds 19, Hart 9, Haig 6, McColl 6.

Fourteenth vote — Fowlds 20, Hart 8, Haig 6, McColl 6.

Fifteenth vote — Fowlds 34, Haig 5, McColl 1.

Reeve Hart eliminated himself by voting for Fowlds.

Warden's Address.

After Warden Fowlds had been invested with the toga of office by his mover and seconder, who escorted him to the chair, he was heartily congratulated by his mover and his seconder.

'I' wish to thank my mover and seconder and all the others who have given me their support," said Warden Fowlds. "With your co-operation I will endeavour to do my best for the welfare of these counties just as I have always tried to do in the past. I have for some years been a member of this Council, and this position was my aim, and I am proud now that I have attained my ambition.

"My father was a member of this Council from the village of Hastings for 25 years. I can remember when as a boy I heard him speak of the little Parliament in Cobourg, and of the honour there was in belonging to it. Hastings has been an incorporated village for 50 years, and this is the first time we have had the Wardenship. Fifty years ago when we were a part of Percy my uncle, James Fowlds, was the Reeve of that township, and in 1874 he was elected Warden. I feel proud of the position to which I have been elected, and hope I will be able to fill it with credit to myself, to the counties of Northumberland and Durham, and to my home town."

Ex-Wardens Harry B Phillips of Brighton and F. W. Bowen, M.P. of Durham, were invited to the platform, and both made brief addresses congratulating the new Warden and the members of the Council on the wisdom they had shown in their selection.

Standing Committees.

The reeves and deputy-reeves on alternate years select the standing committees, and this year the latter discharge that duty. The reeve of every municipality that has no deputy acts on this committee.

Reeve W. T. Wood, of Millbrook, was elected chairman, after which the committee adjourned until 9.30 on Wednesday morning.

A number of communications were read and referred to the proper committees, these matters to be finally disposed of at the regular session when reported back.

The Council adjourned until three o'clock on Wednesday afternoon.

Deputy-Reeve Dorie was one of the few members who voted without change. He supported Van Volkenburg as long as the Reeve from Seymour stayed in the field, and then stood by Fowlds to the end. The majority of the members jumped around from one candidate to another like popcorn on a toaster. As soon as Reeve Hart voted against himself, his entire following bolted for the Fowlds camp.

The New Warden.

Walter Millbourne Fowlds, the new Warden, is a native of the village which he represents, a successful young business man, and a member of one of the oldest families in the district. His talent for municipal legislation appears to be a matter of heredity, as his uncle, the late James Fowlds, was Reeve of Percy and Warden of the united counties in 1784. His father, too, was Reeve of the village of Hastings for 25 years. James C. Fowlds, now of Oshawa, held the Reeveship in Campbellford for two years. The latter was here yesterday to see his younger brother installed in the Wardenship.

Warden Fowlds is serving his eighth term as a member of the Counties Council. H eserved four Counties Council. He served four years in the ranks in the Hastings Council, so that his experience in municipal life has been ample. He has always been a hard worker at Cobourg, both in committee and on the floor, and with his co-operation in his own Council, Hastings village is one of the soundest municipalities financially in the Province.

The new Warden is popular with his colleagues, and his election will give general satisfaction. His success was assured from the start, but members voted for other candidates as a matter of courtesy.

Reeve Van Volkenburg was a strong candidate, as the voting shows. Seymour Township, however, has had the Wardenship no longer ago than 1914, and a number of times previously, while Hamilton never captured the honour until this year.

Is this the best Bovril Poster?

A cup of hot Bovril bridges the gap between meals.

How the children do love Weston's

—and they're good for them—better than candy—because they're made with the purest of ingredients from inimitable Old Country recipes.

Our famous English master bakers are now making right here at home, biscuits that rival the finest Old Country lines—long recognized as the world's standard. Yet Weston's cost but little more than ordinary "fancy biscuits".

Geo. Weston, Limited
Toronto

Weston's
Biscuits as they are made in England

The years best book by America's best woman writer

"BLACK OXEN"

by GERTRUDE ATHERTON

Published by arrangement with Associated First National Pictures, Inc. Watch for the screen version produced by Frank Lloyd with Corinne Griffith as Countess Zattiany.

(Copyright, 1923, by Gertrude Atherton.)

(Continued from Yesterday.)

XLII (Continued)

Mary watched her closely as she stirred the tea with a little business-like air, warmed the cups, distributed the lemon and then poured out the clear brown fluid.

"Formosa Oolong," she said sniffing daintily. "The only tea. I hate people who drink scented teas, don't you? I'm going to have a very strong cup, so I'll wait a minute or two. I'm—rather tired."

"You? You look as if you never relaxed in your sleep. How do you keep it up?"

"Oh, think of the life the younger women lead. Mine is a quiet amble along a country road by comparison. . . . But . . . monotonous!"

The last word came out with the effect of a tiny explosion. It evidently surprised Miss Trevor herself, she frowned, poured out a cup of tea that was almost black, and began sipping it with a somewhat elaborate concentration for one so simple and direct of method.

"I'm afraid good works are apt to grow monotonous. A sad commentary on the triumphs of civilization over undiluted nature." Mary continued to watch the torch bearer of the East Side. Don't you sometimes hate it?"

She asked the question idly, interested for the moment in probing under another shell hardened in the mould of time, and half-hoping that Agnes would be natural and human for once, cease to be the bright well-oiled machine. She was by no means prepared for what she got.

Miss Trevor gulped down the scalding tea in an almost unladylike manner, and put the cup down with a shaking hand.

"'Oh, think of the life the younger women lead. Mine is a quiet amble . . . by comparison.'"

"That's what I've come to see you about," she said in a low intense voice, and her teeth set for a moment as if she had taken a bit between them. "Mary, you've upset my life."

"I? What next!"

"I suppose you have troubles of your own, dear, and I hate to bother you with mine——"

"Oh, mine amount to nothing at present. And if I can help you——" She felt no enthusiasm at the prospect, but she saw that the woman was laboring under excitement of some sort, and if she could not give her sympathy at least she might help her with sound practical advice. Moreover, she was in for it. "Better tell me all about it."

"It is terribly hard. I'm so humiliated—and— and I suppose no more reticent woman ever lived."

"Oh, reticence! Why not emulate the younger generation? I'm not sure—although I prefer the happy medium myself—that they are not wiser than their grandmothers and their maiden aunts. On the principle that confession is good for the soul, I don't believe that women will be so obsessed by—well, let us say, sex, in the future."

Miss Trevor flushed darkly. "It s possible. . . . That's what I am—a maiden aunt. Just that and nothing more."

"Nothing more? I thought you were accounted one of the most useful women in serious New York. A sort of mother to the East Side."

"Mother? How could I be a mother? I'm only a maiden aunt even down there. Not that I want to be a mother——"

"I was going to ask you why you did not marry even now. It is not too late to have children of your own——"

"Oh, yes, it is. That's all over—or nearly. But I can't say that I ever did long for children of my own although I get on beautifully with them."

"Well,?" asked Mary patiently, "what is it you do want?"

"A husband!" This time there was no doubt about the explosion.

Mary felt a faint sensation of distaste, and wondered if she were reverting to type as a result of this recent association with the generation that still clung to the distastes and the disclaimers of the nineteenth century. "Why didn't you marry when you were a girl? I am told that you were quite lovely."

"I hated the thought. I was in love twice; but I had a sort of cold purity that I was proud of. The bare idea of—of that nauseated me."

"Pity you hadn't done settlement work first. That must have knocked prudishness out of you, I should think."

"It horrified me so that for several years I hardly could go on with it, and I have always refused to mix the sexes in my house down there, but, of course, I could not help hearing things—seeing things—and after a while I did get hardened—and ceased to look upon all that sort of thing as a matter of course. But it was too late then. I had lost what little looks I had ever possessed. I grew to look like an old maid long before I was thirty. Why is nature so cruel, Mary?"

"I fancy a good many American women develop very slowly sexually. You were merely one of them. I wonder you had the climacteric so early. But nature is very fond of taking her little revenges. You defied her and she smote you."

"Oh, yes, she smote me! But I never fully realized it until you came."

"I hardly follow you."

"Oh, don't you see? You have shown us that women can begin life over again, undo their awful mistakes. And yet I don't dare—don't dare——"

"Why not, pray? Better come with me to Vienna if you haven't the courage to face the music here."

"Oh, I haven't the courage. I couldn't carry things off with such a high hand as you do. You were always high and mighty, they say, and have done as you pleased all your life. You don't care a pin whether we approve of what you've done or not. It's the way you're made. But I—couldn't stand it. The admission of vanity, of—of—after the life I've led. The young women say, in their nasty slang, that I was probably man-crazy."

"And aren't you?" asked Mary coolly. "Isn't that just what is the matter? The sex-imagination often outlives the withering of the sex-glands. Come now, admit it. Forget that you are a pastel-tinted remnant of the old order and call a spade a spade."

"There's something terrifying about you, Mary." Miss Trevor had flushed a dark purple, but she had very honest eyes, and they did not falter. "But I respect you more than any woman I have ever known. And although you are not very sympathetic you are the only person on earth to whom I could even mention such a subject."

"Well, go ahead," said Mary resignedly. "If you want any advice, take your courage in your hands and do it. However people may carp, there is nothing they so much admire as courage."

"Yes, but they make you suffer tortures just because they do admire it—or to keep themselves from admitting it."

"True, enough. But, after all they don't matter. Life would be so much simpler if we'd all make up our minds that what other people think about us does not signify in the least. It's only permitting it to signify that permits it to exist."

"That's all very well for you, but it's really a question of temperament. Do you think I'd dare come back here looking like a girl again—and I suppose I should. I'm sixteen years younger than you. . . You must know how many of the women hate you."

"That sort of hate may be very stimulating, my dear Agnes," said Madame Zattiany drily.

"I can understand that. But I should return to what it is hardly an exaggeration to call a life of a thousand intimacies. The ridicule! The contempt! The merciless criticism! I don't want to live anywhere else. I can't face it! But, oh, I do so want it! I do so want it!"

"But just think of the compensations. No doubt you would marry immediately. If you were happy, and with a man to protect you how much would you care?"

"Oh!" Once more the thin ascetic face was dyed with an unbecoming flush. "Oh!" And then the barriers fell with a crash and she hurried on, the words tumbling over one another, as her memory, its inhibitions shattered, swept back into the dark vortex of her secret past.

(To Be Continued.)

If Ruptured Try This Free

APPLY IT TO ANY RUPTURE, OLD OR RECENT, LARGE OR SMALL AND YOU ARE ON THE ROAD THAT HAS CONVINCED THOUSANDS.

Sent Free to Prove This

Anyone ruptured, man, woman or child, should write at once to W. S. Rice, 506c Main St., Adams, N.Y. for a free trial of his wonderful stimulating application. Just put it on the rupture and the muscles begin to tighten; they begin to bind together so that the opening closes naturally and the need of a support or truss or appliance is then done away with. Don't neglect to send for this free trial. Even if your rupture doesn't bother you what is the use of wearing supports all your life? Why suffer this nuisance? Why run the risk of gangrene and such dangers from a small and innocent little rupture, the kind that has thrown thousands on the operating table? A host of men and women are daily running such risk just because their ruptures do not hurt nor prevent them from getting around. Write at once for this free trial, as it is certainly a wonderful thing and has aided in the cure of ruptures that were as big as a man's two fists. Try and write at once, using the coupon below.

FREE FOR RUPTURE.

W. S. Rice, Inc.,
506c Main St., Adams, N. Y.
You may send me entirely free a Sample Treatment of your stimulating application for Rupture.

Name .....
Address .....
State .....

HELIUM GAS MAY BE TRANSPORTED

TORONTO, Jan. 24.—(Canadian Press.)—Solidification of helium gas is an experiment upon which Professor J. C. McLenann, of the University of Toronto, is now working, it became known yesterday. After a series of experiments, conducted with the assistance of the British Government and private individuals, Professor McLennan liquified the gas. He is now at work on the solidification experiment, which may take some time. In a report to the British Admiralty, Professor McLennan drew attention to the fact that millions of cubic feet of helium gas was bubbling away in the province of Alberta. The gas is non-inflammable and makes an airship a formidable weapon during warfare.

OH! FOR A ROBERT BURNS NOW!

Bailie MacDonald and Dougall MacDougall Discuss Burns and Other Topics. Wishing That He Had Been Living In This Age Of Opportunity.

(Contributed.)

When Dougall MacDougall dropped in for his usual Sunday evening's chat with the Bailie, he found that worthy ensconced in his favorite easy chair, note-book on his knee, and wearing the look of one engaged in a profound mental struggle. He greeted his old freend heartily.

Welcome, Dougall, welcome! Never was I better pleased tae see anybody, for, truth tae tell, I'm wrastling wi' a task that's nigh beyond me. Sit doon ben, and maybe you'll be able tae gie me the benefit o' your book readin' and guid advice.

Tae let ye un'erstand the situation, next Friday, I'm tae be present at the great Burns' Banquet o' Auld Cronies' Club,an event that I would, under ordinary circumstances, look forw rd tae wi' pleasure and anticipation. In an ill moment, however, I hae consented tae propose: "The Immortal Memory," hence my apprehension. Efter-dinner speechifyin' wis never my strong pint, an' tae attempt tae propose a toast like that without adequate preparation would be naething short o' sacrilege.

I dinna mind confessing, Dougall, (went on the Bailie, dr'wing closer tae the fire and handin' oer his tobacco pouch), that I open my Burns wi' something o' the same reverence as I open my Bible, for I find i', the ane muckle that's i' the ither. Here speaks (he went on, tappin' the boards o' a well-thumbed volume) a true Scot, a leal patriot, and above a' a man. Though it's o'er hunner an' twenty-eight years since they laid him in the sod, ilka line that he wrote rings true to-day. Never had auld Scotia a son sae jealous o' her honor and welfare.

An Age of Opportunity.

You and I, Dougall, were just lately lamenting the apathy o' our members at Ottawa and Toronto, wha hae fitted sae well intae the party machine that their voices are hardly ever heard for it's noise, and wha remain passive and mute while public opinion here is flouted, but a' mum confess that we hae nae sae bad members and we'll bide a' wee tae see wit they dae.

Dae ye mind, what Rabbie said in his "Earnest Cry and Prayer tae the Scottish Representatives in the Hoose o' Commons":

"In gatherin' votes you were na slack;
Now stand as tightly by your tack;
Ne'er claw your lug, an' fidge your back,
An' hum an' haw;
But raise your arm an' tell your crack
Before them a'.
"Some o' you nicely ken the laws
To round the period an' pause,
An' with rhetoric clause on clause
To mak' harangues;
Then who thro' Saint Stephen's wa's
Auld Scotland's wrangs.

Certes! It wouldna be a bad idea tae let each o' our M.P's hae a copy o' that same verses on a post-card when Parliament reassembles, just tae mind them that their country expects something fae them that are honor by her chosen legislators.

I think you'll agree wi' me, Dougall, that were the bard alive and wi' us noo he would never be at a loss for something tae write aboot. What an age o' opportunity for a fearless man wi' a ready pen and a readier wit.

Tae a Limpet.

Many a time hae we enjoyed "Tae a Mouse," and chuckled over "Tae a Louse," but try and imagine, if he can, Burns' "Tae a Limpet" (a limpet is a sea sheal fish which are common on the shores of auld Scotland). I hae nae doot he would hae made even the maist rhinocerous—hided o' them squirm had he honored them wi' a screed something after this fashion:

Well are ye named after the beastie
That clings fast tae the rock's hard breastie,
For o' the truth you are na hasty
Tae rise and flit;
Though frae your job men fain wad chase ye,
An' gar ye quit.
Immune frae panic and alarm,
In days o' strife and stress and storm;
Ye keep your couthy billet warm,
An' mak' pretense,
Tae toy wi' schedule, file and form,
At our expense.
But though ye cling wi' micht and main
Limpet, your effects are but vain;
Your cunning fate you little ken,
Sae wait and see,
The best laid schemes o' supermen
Gang aft' aglee.

The Honor Rank.

"The rank is but a guinea stamp," said Rabbie, and there's nae doot that the sight o', say, an honor list, would hae moved tae even mair caustic comment.

For honors are sae lavish spread,
They fa' as rain frae overhead.
As flutterin' snowflakes baiinces seize,
Some folk would grab at O.B.E's,
Or 'pleqish weel the Party Purse.
That they may be addressed as "Sirs"—
Or of their substance gie a whack
That "Bart" they tae their name may tack
Nae man can tether time nor tide
Nor satisfy vain glorious pride.

But, Dougall, my freend, if there's ae thing mair than another that would hae roused the fiery indignation o' a man o' Burns' temperament, it's the irksome, gallin', and wholly unnecessary restraints and restrictions that are still put upon our liberties under the spacious plea o' necessity. In war time we could put up wi' a great deal for the common cause that only now irritates and angers us. We're ticketed an' docketed, questioned an' cautioned, permitted and forbidden, cribbed, cabined, and confined ilka way we like turn.

The worst aspect o' the whole situation was the question o' the change o' Parliament because we were beginning tae see and realize tae our sorrow that the barnacles that had fastened themselves tae the ship o' state had nae intention whatever o' lettin' go but we remained firm and fast until we scraped them off. Nae doot ye ken the result yersel'.

Fitba' In a' Countries.

Quite true, Baillie, said Dougall, breaking into the conversation. Nae doobt, the people thocht at the last election that they were voting on the liquor question and maun it wis an awfa' slapt on prohibition. Truth tae tell, it's been the biggest fitba' in a' countries since a' hae mind, but, Baillie, maunna a time hae a thocht whit Rabbie wid hae said on prohibition, and I think he would have replied in a few lines tae the pint. I believe in havin' it in the hoose in case of emergency, in fact, I like tae see my fellowman hae his nappie in the summer time tae cool himself and in the winter tae keep himsel' warm. Of course, Baillie, ye can abuse anything you like, but a Scotsman likes his wee drappie in its place. Dae ye ken this, am a strict teetotaller mysel' but am like Rabbie, I like a' folks tae hae their liberty.

What Is This Demon Ca'd Control?

What is wanted is a rousing slogan tae awaken men tae the urgency an' need o' the moment. "Now's the Day and Now's the Hour" tae bestir ourselves an' rid the land for ever o' the trammels o' red tape and arrogant officialdom.

I'll gie ye a puir imitation o' Rabbie on the situation, but, though my verse may falter, I'll wager my sentiments are the same as his would be hae been in such a time:

What is this Demon ca'd control
That cocks its heid an' a' that?
Wi' arrogance that's ill tae thole
It interferes wi' a' that.
Wi' a' that and a' that,
Our liberty and a' that.
We're harried here and driven there
And bothered sair for a' that.
Then let us pray that same fine day,
We'll forge and pass a law that
Will end post-haste this wanton waste
And clear our feet o' a' that.
For a' that, and a' that,
Controllers craw and a' that,
But bureaucrats w' a' their power
Shall broke be for a' that.

The Other Side of the Picture.

But there's the other wide o' the picture tae look at. Think how Rabbie would hae inspired a people that hae come through the fire o' adversity tae hand up their heids and say, "Here's tae oursel's, wha's like us?"

Oh, that Scotland's bard could but sing the praise o' the gallant lads wha lie "oot there," whaur they suffered for Scotland's sake, and kindle anew within us the patriotic fire that burned sae fiercely in his soul.

'Twould tak' a pen like his to tell
How Scotia's sons braved battle's hell,
And strove and suffered, fought and fell
The world over;
Tae mak' an end and sound the knell
O' despots' power.

Dye, we live in strange and trying times, Dougall, but as long as Scotsmen read their Burns, there's little fear but what they'll remain leal and true tae the land that gave them birth. But for our so-called statesmen and politicians my only hope is that 'Rab' himself was efter when he picked up his pen, and gave the world these memorable lines:

Oh, wad some power the giftie gie us
Tae see oursel's as others see us!

Don't Suffer From Piles

Sample Package of the Famous Pyramid Pile Treatment Now Offered Free to Prove What It Will Do for You.

Pyramid Pile Treatment gives quick relief from itching, bleeding or protruding piles, acts as an antiseptic, quiets the nervous strain, stops pain, reduces inflammation, breaks up engorgements, puts you back on your feet, saves you easily and quickly from danger of infection and operation. Send for free trial and prove how wonderfully effective they are. And you can get them in any drug store at 60 cents a box. Try them free, first.

Pyramid Is Certainly Fine and Works Such Wonders So Quickly.

FREE SAMPLE COUPON
PYRAMID DRUG COMPANY,
637 Pyramid Bldg., Marshall, Mich.
Kindly send me a Free sample of Pyramid Pile Treatment, in plain wrapper.
Name .....
Street .....
City .....State .....

MISS ELLEN KNOX DEAD.

TORONTO, Jan. 24.—(Canadian Press).—Miss Ellen Knox, principal of Havergal College, Jarvis Street, Toronto, since 1894, died here this morning from an attack of bronchitis.

Mrs. J. W. Sampson Tells How Cuticura Healed Her Scalp

"I was troubled for years with a dry scalp and dandruff. There were small scales on my scalp and it itched and burned a great deal. My hair was very dry and lifeless, and fell out when I combed it. I began using Cuticura Soap and Ointment and after a few applications could see an improvement. I continued using them and in three months was healed." (Signed) Mrs. J. W. Sampson, 4705-32nd Ave. S., Seattle, Wash.

Keep your skin clear by using Cuticura Soap, Ointment and Talcum for every-day toilet purposes. Touch pimples and itching, if any, with Cuticura Ointment; bathe with Cuticura Soap and hot water. Dry and dust lightly with Cuticura Talcum, a powder of fascinating fragrance.

Sample Each Free by Mail. Address: "Cuticura, Dept. 24A St. Paul St., W., Montreal." Sold everywhere. Soap 25c. Ointment 25 and 50c. Talcum 25c. Cuticura Soap shaves without mug.

HEALTH IN WINTER

How to Avoids Colds, Influenza and Like Troubles.

Have you noticed that some people enjoy good health through the most trying weather, while others succumb to colds or influenza at every touch of wintry conditions, or are attacked by rheumatism or sciatica? The reason is to be found in the condition of the blood. If it is rich and pure the system is able to resist the disease. But let the blood become impoverished and the way is made clear for disease to enter the system.

The common-sense way to avoid colds and influenza is to keep a plentiful supply of rich, red blood in your veins. Dr. Williams' Pink Pills have achieved world-wide fame for their remarkable blood-enriching powers. The new blood which comes with the use of Dr. Williams' Pink Pills tones up the whole system, and so helps the body to resist winter ills.

If your system has already been weakened by colds of influenza, or if you are enduring the agonies of sciatica or rheumatism, then Dr. Williams' Pink Pills are even more valuable for restoring your health and building up your strength so as to render you immune from further attacks. Give these pills a fair trial and they will not disappoint you.

The new sales tax will not increase the price of Dr. Williams' Pink Pills, as the company pays the tax. You can still obtain the pills through any medicine dealer at 50 cents a box, or by mail, post paid, at this price, from The Dr. Williams' Medicine Co., Brockville, Ont.

KINGSTON SPINSTER STRANGELY MISSING

Not Seen Since Tuesday Afternoon — Searching Parties Traced Her to Street Corner.

KINGSTON, January 24 (Canadian Press). — Miss Ada Strachan, aged about sixty, who lived alone in Kelso Cottage, at the corner of Division and Elm Streets, left her home between 12 and 1 o'clock on Tuesday afternoon, walked out Division Street, was overtaken near the top of Kemp's Hill by a sand drawer, and given a ride to the cross road just north of Kemp's Hill, where she alighted.

She turned eastwards down the cross roads leading to Montreal Street, and since then has not been seen, though search parties were sent out on Tuesday night and again yesterday morning.

ACID STOMACH IS DANGEROUS

Sufferers From Indigestion or Stomach Trouble CUT THIS OUT

"Stomach trouble, dyspepsia, indigestion, sourness, gas, heartburn, food fermentation, etc., are caused nine times in ten by chronic acid stomach," says a well know authority.

Burning hydrochloric acid develops in the stomach at an alarming rate. The acid irritates and inflames the delicate stomach lining and often leads to gastritis, accompanied by dangerous stomach ulcers. Don't dose an acid stomach with pepsin or artificial digestents that only give temporary relief from pain by driving the sour, fermenting food out of the stomach into the intestines.

Instead, neutralize or sweeten your acid stomach after meals with a little hot water and Bisurated Magnesia and not only will the pain vanish but your meals will digest naturally. There is nothing better than Bisurated Magnesia, to sweeten and settle an acid stomach. It soaks up the harmful excess acid much as a sponge or blotting paper might and your stomach acts and feels fine in just a few minutes. Bisurated Magnesia can be obtained from any reliable druggist in either powder or tablet form. It is safe, reliable, easy and pleasant to use, is not a laxative and is not at all expensive.

DEATH APPROACHES IN ARCTIC TRIANGLE

Two Eskimos to be Hanged on Herschell Island.

WINNIPEG, Jan. 24.—The final chapter of an Arctic feud, caused by the desire of a white man to marry an Eskimo girl, will be written in the picturesque barracks of the Royal Canadian Mounted Police at Herschell Island, Feb. 1, On that date Alik Omiak and Eski-Tetamangma, of the uncivilized copper Eskimo tribe of Prince Albert Sound, will be hanged for the killing of Corporal Doak, of the Mounted, and Otto Binder, a trader of Coronation Gulf.

Binder in his quest for the treasures of the north met and loved a girl who already was bethrothed to a member of her tribe. But the adventurous whit, man had made his friends among the inhabitants of the leak and barren regions and the tribe was divided as to who should win the hand of the daughter of the Arctic. Bitter feeling grew into hatred and tragedy was the result Besides th, two white men several Eskimos were killed, including a 4-year-old girl who was strangled to death after her parents had been slain and the tribe did not want a charge on their hands.

Corporal Doak was killed by Omiak whom he arrested for his his part in the feud.

In the unique setting of the Arctic island post of the mounted police fiv, persons were tried before a jury of steamboat men, trappers and traders. Ekootuk, medicine woman and socreress, was found guilty of manslaughter and sentenced to one year imprisonment, while two others were released.

Sergt. Tjorse, veteran of the mounted, began his long trek to Herschell Island with the death war rants early in September. His 2,000 mile journey involved many modes of travel, including the ocean going steamers in the Alaskan service, th, primitive dog sled and the canoe.

SALE OF ARMS AID TO PEACE

Reason Why United States Sold Material to Mexico

NEW YORK, Jan. 24. — (United Press).—The sale of arms by the United States Government of Mexico is to aid the stability of a legally - constituted Government against an unwarranted uprising, Secretary Hughes told the Council on Foreign Relations in an address last night.

Hughes said the movement against President Obregon, started by Adolf La Huerta, was not an uprising by an oppressed people but the result of selfish political motives.

The Secretary forecasted that other Powers will sign liquef treaties with the United States similar to that signed yesterday with Great Britain, under which British ships carrying liquors not destined for the United States may enter this country's territorial waters.

The early recognition of Greece as a result of the recent political changes there was indicated by the Secretary.

DYSPEPSIA WAS SO BAD

Could Hardly Eat Anything

Mrs. C. Stone, Nanticoke, Ont., writes:—"Some time ago I had a very serious attack of dyspepsia, and was also troubled with gas on my stomach. I could hardly eat anything, and very often had pains after meals. I had used different medicine, but they didn't seem to do me any good. At last I happened to run on the track of Burdock Blood Bitters, and after using it for a short time I felt a lot better. I continued its use until I was completely relieved and now I am ready to recommend it to anyone troubled as I was."

Burdock Blood Bitters is manufactured only by The T. Milburn Co., Limited, Toronto, Ont.

A PETERBORO MAN IN TORONTO CASE

All Day Session Before Judge Widdifield-- Defendant Won.

Christopher Eaton, an electrician, formerly of Peterboro, was the successful defendant in an action brought by his son-in-law, David Crawford, for conversion of the goods and chattels of Crawford.

Mrs. David Crawford was formerly the wife of Alex. Thompson, a toolmaker, whom she divorced in Buffalo, and then married David Crawford. She alleged that he deserted her, and left her with her two children, and she thereupon invited her father to remove the goods from the house, and as some of these were removed to Mr. Eaton's home, David Crawford sued him for $800 damages.

Mrs. Crawford had come from California, where she is a resident, and an applicant for divorce from her former husband, David Crawford.

After an all day session before Judge Widdifield, the Judge decided to dismiss Crawford's claim.

Mr. G. N. Gordon, K.C., M.P., of Peterboro, appeared for Mr. Eaton, and T. N. Phelan, Esq., K.C., of Toronto, appeared for Mr. Crawford.

HOLD TOGETHER SAY RUSSIANS

Lenine's Death Will Not Result in Smash Observers Declare.

MOSCOW, Jan. 24. — (By John Graudenz, United Press Staff Correspondent, Copyright, 1924, By United Press). — There is not the slightest reason why Lenine's death should cause a change in Russia's policy.

It has been repeatedly pointed out that the Government has carried on its business for more than a year without Lenine's active co-operation. Had he died before laying the foundation of Russia's policy, the result might have been different. But he prepared the bed and the success of his policy, as demonstrated in the recent period, proved him correct in every aspect.

It is common-sense, therefore, that Russia's ruling party will follow the dead Premier's policy. His clever head and practical decisions surely will be missing, but that has been so for the last year, and the party apparently made up its mind long ago that it would be compelled to continue without him.

If Lenine's death will have any direct result at all it will be a tightening of the party he headed, not a weakening, despite personal differences on various questions.

The unity of the party, above all, was Lenine's first principle, which the party now regards as the most important and sacred inheritance.

TEXTILE AGREEMENT.

COBLENZ, Germany.—An important agreement has just been signed between representatives of textile industries in the occupied territories and the permits committee. Under this, the German manufacturers will make deliveries in kind of manufactured articles, which will not be paid for by the Allies, but will be placed to Germany's credit. The arrangement will be in force until April 15.

HIGH TAXATION WAS DISCUSSED

Manufacturers' Meeting in Hamilton Today — "Too Much Overhead."

HAMILTON, Jan. 24.—(Canadian Press.)—Present high taxation and remedies for same, tariff and its cause and effect—these were prominent questions discussed to-day at special general meeting of Canadian Manufacturers' Association which opened here this morning.

About three hundred delegates are in attendance from all parts of Canada.

"Our taxes at present are staggering," was the popular note struck by C. Howard Smith of Montreal, president of the association, in his address at noon luncheon. Conditions in Dominion arose, he said, chiefly because of the small population.

"Our overhead is too high," he declared. "We have enough machinery now in the Dominion, Provincial and Municipal governments to govern fifty million people instead of nine. We have enough railways to serve two or three times our population. Our present system of manufacturing, banking, retailing and wholesaling would provide for the wants of many millions with very little additional expense. Our taxes are only high in proportion to our population."

He held that tariff must be scientifically adjusted—raised or lowered to meet needs of industries— and proper immigration assured before any reduction in taxation in the Dominion could be expected.

HEATON'S ANNUAL, 1924, COMMERCIAL HANDBOOK OF CANADA.

Heaton's Annual, Heaton's Agency, Toronto.

Every years it has been pleasure to note improvements in the development of this useful work. With the twentieth edition another step forward has been made. For the purpose of quick reference, the annual is divided into four distinct parts—

Part 1, for daily use on the desk, includes official directories of the Dominion and Provincial Governments, members of legislatures, foreign consuls, etc., postal, cable, and Marconi rates, a score of very valuable tables, including a cost chart of overhead expenses; income, sales, excise and stamp taxes, complete information covering money exchange and transmission, chartered banks, trust companies, municipal and government bonds, a directory of insurance companies, a list of Canadian solicitors, trustee investments, fees for incorporating joint stock companies, registry offices, a warehouse and steamship directory and a shippers' guide covering every banking town, giving population, banks and railways.

Part 2 includes the Canadian Customs tariff and excise duties, all revised to date of publication, with a summary of Customs regulations. For this information, Heaton's Annual is recognized as the standard authority.

Part 3 is a popular encyclopedia, covering completely points of interest in every province, all arranged in alphabetical order, with full, up-to-date descriptions of all commercial towns.

Part 4 includes the Canadian education register, covering all universities and schools in each province.

As a desk book throughout Canada, Heaton's Annual is in daily use by many financial and commercial firms. In other countries the Annual is indispensable to any house that has business relations with the Dominion.

INSOMNIA.

If you are troubled with sleeplessness, drink a cup of hot cocoa or clam broth just before retiring.

WOMAN SUFFERED FOR MONTHS

Weak and Nervous. Made Well by Lydia E. Pinkham's Vegetable Compound

Webbwood, Ont.—"I was in a very weak and run-down nervous condition, always tired from the time I got up until I went to bed. Sleep did not rest me at all. My sister recommended Lydia E. Pinkham's Vegetable Compound to me and others told me about it, but it was from my sister's advice that I took it. It did not take long until I felt stronger, headaches left me and my appetite came back to me. I am a farmer's wife and have many things to do outside the house, such as milking, looking after the poultry, and other chores. I heartily recommend the Vegetable Compound to all who have the same trouble I had, for it is a fine medicine for women."—Mrs. LOUIS F. ELSASSER, Hillcrest Farm, Webbwood, Ont.

Another Nervous Woman Finds Relief

Port Huron, Mich.—"I suffered for two years with pains in my side, and if I worked very much I was nervous and just as tired in the morning as when I went to bed. I was sleepy all the day and didn't feel like doing anything, and was so nervous I would bite my finger nails. One of my friends told me about Lydia E. Pinkham's Vegetable Compound, and it helped me so much that I soon felt fine."—Mrs. CHARLES BEHLER, 601-14th St., Port Huron, Mich.

Women who suffer from any feminine ailment should try Lydia E. Pinkham's Vegetable Compound.

UNUSUAL OPPORTUNITY.

A young Filipino saw in a newspaper an advertisement which read:

"Wanted: A Saxophone. Must be in good condition."

Not long afterward a swarthy young chap called at the address and said to the advertiser:

"I want to accept the position. I have never been a saxophone, but I think I can do it, and I am in good condition."—Youngstown Telegram.

LINERS TO BE TRANSFERRED

LONDON.—The Cunard liners, Caronia and Carmania, are to be transferred from the New York service to the Liverpool, Belfast and Québec route in April, it has just been announced at the Cunard offices here.

Simple Way To Take Off Fat

There can be nothing simpler than taking a convenient little tablet four times each day until your weight is reduced to normal. That's all—just purchase a case of Marmola Prescription Tablets from your druggist for one dollar, the same price the world over. Follow directions—no starvation dieting or tiresome exercising. Eat substantial food—be as lazy as you like and keep on getting slimmer. And the best part of Marmola Prescription Tablets is they are harmless. That is your absolute safeguard. Purchase them from your druggist, or send direct to Marmola Co., 4612 Woodward Ave., Detroit, Mich.

BANK CLEARINGS.

Clearings for week ending January 24, 1924, $682,081.
Same week last month, $888,304.
Same week last year, $609,123.
Same week 2 years ago, $598,567.

MURINE FOR YOUR EYES
Refreshes Tired Eyes
Write Murine Co., Chicago, for Eye Care Book

1923
A PROSPEROUS YEAR

SUBSTANTIAL gains were made in every Department.

In round figures the amount of Assets increased One Million Dollars, Surplus and Income each increased a Quarter of a Million Dollars and Insurance in Force, Four Million Dollars.

Interest earned on investments was over 7½%

Favorable Mortality continued, being only 40% of the expected.

	1922	1923
Insurance in Force -	$48,412,253	$52,362,809
Income - - -	1,964,133	2,197,052
Surplus - - -	1,244,399	1,487,739
Total Assets - -	8,080,260	9,043,276

EXCELSIOR INSURANCE LIFE COMPANY

A. J. McCLELLAN
Manager Central Ontario,
Peterborough, Ont.

All Odd Lines of WALL PAPER 15c Roll

We have a number of clearance lines of Wall Paper. These we must get rid of in order to make room for the new spring shipments that are arriving daily. Many very artistic conventionalized floral and stripe designs in the lot. This is not old stock remember. Just lines that have been sold down to a few rolls. Enough of each line to do the average size room. Better come in and choose the pattern you want at your earliest possible convenience. All odd lines to clear at 15c roll.

Paper-hangers are not as expensive right now as they will be later on, when the busy season arrives.

The GRESSMAN Company Limited

LAKEFIELD IS MAKING A BID FOR CONCRETE

Will Enter County Roads System if County Council Paves Main Street—Council Turns Tables and Holds Up Bridge.

WOULD SAVE $8000

A persistent battle by Reeve J. C. Strickland on behalf of Lakefield village proved unavailing yesterday in the face of apparently very strong the face of very strong opposition in the County Council. Mr. Strickland proposed what he termed "a straight business proposition," by which he claimed the County Council and ultimately the rate-payers would save $8,000 and possibly more. On a division at 6.30 yesterday evening his proposal was ignored, no seconder being found, and a second amendment to a motion to accept the lowest tender carried, providing that the lowest tender on the bridge be accepted on condition that Lakefield enter the county roads system. This, Reeve Strickland said, the village will never do except on its own terms as laid down by him previously.

The discussion arose out of the opening of tenders for construction of the bridge, fourteen of which were received, ranging fram $20,000 to $36,000. Reeve Strickland reported the present structure in very dangerous condition, a horse having broken through the timbers on Tuesday and several of the bridge's stringers being broken.

He asked if there would be any saving on the construction of the bridge if Lakefield came under the county roads system. A. W. Connor, county engineer, replied that the government will give 40 per cent of the cost in that event.

"If we go into the good roads system we are taxed for the roads and very little is done on the village street. We are quite willing to enter the county roads system if the county will pay the connecing link through the village. The village cannot afford to do the paving itself, but if in the county roads system we were assessed 3 mills this would take care of the 20-year debentures and Lakefield would be paying the tho cost. I think it would be good business on th part of the Council, since you would then get the 40 per cent grant toward building the bridge, amounting on the lowest tender to $8,000."

Engineer Connor said the government will not allow the grant on a strip wider than 20 feet, and the village would be compelled to pave the sides out to the sidewalks at its own expense. "The village has a good proposition," he said, citing instances where the plan has been carried out.

Reeve Strickland said he would be satisfied with the 20 foot strip, and the village would pave the remaining width in the business block. The project, he said, would not cost the county a cent and the car of the road would have been disposed of forever, with a saving on the bridge of $8,000.

Lakefield is Firm

To all suggestions that Lakefield come into the county roads system regardless of the paving plan, Reeve Strickland said "nothing doing."

Reeve Rye said Lakefield and Havelock should come into the county roads system just the same as Peterboro. There is a connecting link through Peterboro just the same as in Lakefield, he said.

Reeve Strickland introduced his motion for a by-law including Lakefield in the county roads system, providing the county paved the village street for one mile in length, the work to be started this year.

The roadway, he said, would help Lakefield, where there is an annual repair bill of $1,800; it would bring the village under the county road system by which the county would get back 40 per cent. of all money used on the road and bridge, which it will not get if Lakefield stays out of the system; and the three mill rate levied on Lakefield for road construction would meet the 20 year debentures without the concrete road having cost the county a cent. "It is a straight business proposition to save the ratepayers' money. We cannot go into the county roads system unless we get our road fixed up, and I take that stand with the village behind me. If you are not satisfied, go ahead and build the bridge and lose $8,000.

M. Smithson said the only point of doubt to him was the cost of the concrete road, which might be anything from $16,000 to $55,000.

Would Accept Less.

Following two hours' debate without result, Reeve Strickland announced his readiness to accept three quarters of a mile of paving this year in the expectation that when the county council saw the advantage it would continue the work in future years.

On failure to secure a seconder for this motion, Mr. Strickland withdrew his terms and proposed that J. McNab, having the lowest tender, be given the construction of the concrete bridge at a cost of $20,933. R. Scott seconded the motion.

Councillors Anderson and John Scott moved an amendment that the decision be deferred until the question is decided of having the road designated a county provincial road.

Councillors Middleton and Lillico moved that the tender be accepted on Lakefield's entering the county roads system.

ADVENTURES OF THE TWINS

By Clive Roberts Barton

DADDY GANDER GOES TO THE FAIR

"Hello, daddy! There you are!" she cried heartily.

The Town Market Fair was a great success.

The Pieman sold out over and over again, and even Greedy Nan said that for once in her life she had had enough to eat. The Popcorn Man said he had sold enough pop-corn to trim a thousand Christmas trees, and as for lemonade! Well, it's a living wonder that the Daddy Gander Land people didn't float away altogether and never come back.

Nancy and Nick had ten rides on the roller-coaster, straight running—no, I don't mean to say that the roller coaster was straight running. Roller coasters never are! But they had ten rides in a row. And then they decided that they would try the Ferris Wheel.

Daddy Gander bought a whole strip of tickets.

It was great fun to get into one of the little seats in the great wheel and then begin to mount slowly toward the sky. When you were up there it was like being on top of a mountain. You could look down at the earth spreading out like a map under your feet, and it made you feel ever and ever so important.

Well, by and by, lunch time came, and then such a hurrying for baskets and boxes and a scurrying to find shady places to spread table cloths on the grass.

All at once there was a rustling among the tree-tops and who should come gliding down to earth but Mother Goose, smiling her jolliest smile.

"Oh, goodness!" whispered Missez Sprat to Jack. "I left my front porch and walk in a dreadful way. I do hope I can get back home and clean it up before Mother Goose sees it!"

And Missez Dumpling and Missez Blue said about the same thing. Everybody in Daddy Gander Land, or I must say Mother Goose Land, now that she was back, was thinking of how he or she had hurried away and left the morning's work half finished.

But poor Daddy Gander! He was the most worried person of all. And he whispered to the Twins that he and Tom Tinker would have to manage to turn the gate sign around before Mother Goose would see it. And he was just about to step on his magic dustpan and wish himself out of that, when Mother Goose spied him.

"Hello, daddy! There you are!" she cried heartily. "I'm glad to know you've taken affairs into your own hands at last and that you call this place after yourself. I'm getting too old to go gallivanting through the sky any more and you can take my place. Hereafter I stay at home and take it easy and you can run things to suit yourself."

"You don't mean it, mother!" he exclaimed.

"Indeed I do!" And I wish to say you were all very sensible to not waste any of this nice weather. Steps and door-mats and walks can wait. Fairs don't come every day, and one can sweep any time."

"Hurrah for Mother Goose!" cried everybody.

"Hurrah for Daddy Gander!" cried the Twins.

And everybody was happy.

(To Be Continued)

Resist Winter Ailments

FORTIFY yourself against coughs, colds, influenza and grippe by keeping your body well nourished and strong to resist the attacks of these diseases. Their germs cannot live in a vigorous healthy system.

"Ovaltine" is the ideal Winter beverage. It is made from Nature's tonic foods—ripe barley malt, creamy milk and fresh eggs, and supplies in highly concentrated form the nutriment that keeps your body warm, vigorous and healthy. It is super-nourishment prepared in a form which can be assimilated without taxing the digestive system. A single cup contains more than twelve times as much nourishment as an equal quantity of beef extract, three eggs or seven cups of cocoa.

OVALTINE
TONIC FOOD BEVERAGE

Builds up Brain, Nerves, and Body

At all druggists—50c., 85c., $1.50

A. WANDER LIMITED, LONDON, ENG.
Canadian Office—455 King St. W., Toronto

BRITISH—and sold throughout the Empire 44

KIWANIS REVUE HERE NEXT WEEK

Brand New Features For the Big Show.

In fact, the Y.M.C.A. are usually doing something, and it will also have to be acknowledged that they usually do it uncommonly well. This last season they have been doing so much that their usual amount of funds couldn't be stretched enough to cover all of it. In order to help out they have arranged to stage a revised version of the Kiwanis Revue at the Grand Opera House on the evenings of January 31st and February 1st. Under the direction of Martin Chenhall the revised revue has been taking on shape for some time. The numerous rehersals have brought forward in new form a bright, sparkling entertainment, containing some of the best features of the old revue and introducing man new ones. The Y.M.C.A. have taken this method of financing the extra amount of work they have been doing for the public good, and it should meet the approval of all.

Glycerine Mixture Prevents Appendicitis

Simple glycerine, buckthorn bark, etc., as mixed in Adlerika is excellent to guard against appendicits. Most medicines act only on lower bowel but Adlerika acts on BOTH upper and lower bowel and removes all gasses and poisons. Brings out matter you never thought was in your system. Helps any gas on the stomach in TEN minutes. McDermid & Jury and E. L. Payne, druggists.

SANS PEUR ET SANS REPROCHE.

"I love living in the country," said the man who owes a lot of money in the Broadway district. "I love to walk along the country roads. You know you can't owe money to a cow."—New York Evening World.

EXCELSIOR LIFE HAD GOOD YEAR

Annual Meeting Produces Some Interesting Figures.

Statements submitted at the annual meeting of the Excelsior Life Insurance Company, presided over by Alex. Fasken, K.C., show that in 1923 a splendid gain of $184,141.88 was made in the unallotted surplus, bringing surplus on policyholders' account up to nearly $1,500,000.

Interest earned on investments again exceeded 7 1-2 per cent.

The favorable mortality, always experienced by this company, has continued even more so, being only 40 per cent. of the expected in 1923.

Premium income, together with receipts for interest, etc., were $2,197,051, an increase of $212,918.76, the largest in the company's history.

To policyholders was paid during the year or set aside for their protection $1,657,963.14.

Assets for security of policyholders, which include nearly $2,400,000 of Government and municipal bonds, total $9,339,995.64.

Included in the report is the announcement that mortality experienced on lives accepted without medical examination has been extremely favorable, notwithstanding the fact that male lives from ages 15 to 45 are accepted up to $2,000 on this plan.

In Central Ontario the Excelsior's interests are ably handled by Mr. A. J. McClellan, Peterborough.

ELUSIVE DEATH.

VIENNA—A young woman afflicted with melancholia threw herself before a train a few miles out of Vienna, but fell between the rails so the locomotive and 14 trucks passed over her without injuring her. It was her third attempt to destroy herself. She once sprang from a window, 30 feet from the ground, but alighted on some hay on soft earth, being scarcely hurt. A few months ago she leaped into the Danube from one of the Vienna bridges, and was promptly fished out.

THE SNOWSHOE CLUB HAD A GOOD TURNOUT

The Peterboro Ski and Snowshoe Club held a most successful tramp last night, when about 65 members took advantage of the beautiful moonlight night and went over Armour's Hill to the canal, then up as far as the Golf Links, and back through Nicholls Oval and via Driscol Terrace to the city. After the tramp, the club members were the guests of Mr. and Mrs. Fred Roy at their studio on Hunter street, where refreshments were served and a couple of hours spent in dancing. The members felt deeply indebted to Mr. and Mrs. Roy for their generous hospitality, and a hearty vote of thanks was extended to them.

This was the best turnout so far, and it is safe to say that none of the members present will want to miss the club's next meeting, which takes place on Tuesday night, Jan. 29th.

At 80 Years of Age Was Troubled With Shortness of Breath Palpitation of the Heart And Fainting Spells

Mrs. M. O'Connor, Whitestone, Ont., writes:—"I have been troubled, most of my life, with shortness of breath, palpitation of the heart and fainting spells. I was advised by a friend to try Milburn's Heart and Nerve Pills, which I did, and at once found relief, and I have never had a really bad spell since.

I am 80 years of age and always keep them in the house, and when I feel any symptoms of my old trouble coming on all I have to do is to take a few doses. With the help of your Pills I expect to see many years yet. I always recommend them to any one who is suffering from heart trouble."

Milburn's Heart and Nerve Pills are 50c. a box at all dealers, or mailed direct on receipt of price, by The T. Milburn Co., Limited, Toronto, Ont.

LOTS TEA FIGHTS FOR NEW MEMBERS

England's Women Members of Parliament Will Have Their Hands Full

LONDON, Jan. 24. — (United Press).—England's women members of Parliament have supplanted the season's crop of debutantes as the attraction most sought by hostesses.

Viscountess Astor's reception "to meet the women members of Parliament" started it. Now the high spots of London's "all the year round" season are luncheons and dinners, at which the newly-elected women M.P.'s are "lionized."

Meanwhile, wives of members of Parliament who are in Ramsay Macdonald's Cabinet have made plans to entertain on behalf of the Socialist party. Their receptions probably will be carried out on a co-operative basis, and for this purpose a club called the Half Circle Club has been formed. All the women prominent in Socialist circles are members, Mrs. Clynes, Mrs. Henderson and Mrs. Sidney Webb being the three moving spirits.

The Half Circle Club will organize all the official entertaining from No. 10 Downing Street if Miss Ishbel Macdonald, the Prime Minister's daughter feels herself too young for the task at twenty.

Sleeplessness

Sleeplessness, like insanity, is greatly on the increase. Modern life, with its hurry and worry and noise, brings an enormous strain on the brain and nerves.

The temptation to depend on sleeping powders or tablets must be fought off if you would avoid catastrophe. Means of reconstructing the starved nerve cells must be sought. Since the digestive system fails to supply nourishment to the blood and nerves it is necessary to employ such treatment as DR. CHASE'S NERVE FOOD to instil new strength and energy into the tired nerves. This is Nature's way of affording lasting relief.

You will notice that while the price of Dr. Chase's Nerve Food has been increased to 60c. the box now contains 60 pills instead of 50 as formerly.

Likewise Dr. Chase's Kidney-Liver Pills are 35c. a box of 35 pills, instead of 25c. for 25 pills.

Edmanson, Bates & Co., Ltd., Toronto.

New Box 60 Pills 60 cts.

Egyptians Overcame Gray Hair

Egyptian women, famous in song and story, were noted for the beauty of their hair. Their secret of youthful tresses is contained in

BROWNATONE
Tints Gray Hair Any Shade

This discovery of an eminent hair specialist, combining the secrets of the Egyptians with modern science, easily tints gray, faded or bleached hair to any shade from lightest blonde to deep brown or black. Acts instantly; fast colors that defy detection, will not rub off. Guaranteed Harmless. At all dealers, 50c and $1.50. Send 10c for trial bottle indicating color desired.

THE KENTON PHARMACAL CO.
1500 Coppin Bldg. Covington, Ky.

ICE BRIDGE AT PIGEON CREEK

Farmers Tramped Roadway Through the Marsh—Cold Severe Along the Emily Shore

KING'S WHARF, Jan. 24.—A large number of people will be glad to hear there is a road across the ice on Pigeon Creek and a short road to Peterboro. A number of men went out Friday and made a good road as it takes quite a number for the marsh on both sides is very long and requires a great deal of tramping but the road is in excellent shape to travel on now and the people will be able to take their produce to Peterboro where the market is much better than the local towns.

Frost Penetrated .

The coldest weather we have experienced in years is here, and coming so quick after the fine spell the people did not expect it and were not prepared for it. Frost was seen in a great many houses and plants and vegetables were frozen.

The high winds also filled up the roads which had to be opened again to permit the people to travel. The mail man has been unable to make his rounds.

Home From West.

Mr. Patrick Brick, Jr., of Saskatoon who has been the guest of friends here for some time has returned home. He is loud in his praise of the West and he had an extra crop this year but he says a good crop even though prices are low is a great thing in the West. His threshing alone this year cost him over $1,200.

School Closed.

There is no school in S.S. No. 6 the past couple of days as both the cold weather and bad roads prevents the teacher and pupils from attending.

S. S. No. 15 has been closed for a few days last week as the teacher, Miss Lilian Condon, had been called home owing to the sudden death of her father, Mr. William Condon at Lakefield.

Kings Wharf Personals.

Mr. and Mrs. Daniel O'Neill spent a few days last week the guests of Mr. and Mrs. Patrick O'Neill, of Omemee.

Mrs. Jas. Callahan of Vancouver B.C., who is at present the guest of her parents, Mr. and Mrs. Richard Fox spent a few days last week the guest of her sister, Mrs. John O'Neill here.

Mr. W. C. Herlihey is at present drawing hay to Peterboro across the ice and reports the roads and prices good.

Mr. William Herlihey, Sr., was a business visitor to Omemee last week.

Messrs. Walter Herlihey and Wm. Flynn our local hay pressers are at present pressing hay in Verulam.

Miss Dot Flood of Toronto is at present the guest of her sister, Mrs. Joseph Guiry.

Messrs. Fergus O'Neill and Angus Twomey spent last Sunday the guests of friends in Ennismore.

Miss Helen O'Neill, daughter of John O'Neill here who has been seriously ill is not improving as much as her friends would wish.

Miss Gertrude Fitzpatrick has been seriously ill with quinsy is somewhat improved under the care of Dr. Earle of Omemee. Her niece, Miss Stasia Winn is with her.

Mrs. Neil Herlihey who has been sick with pneumonia is getting better under the care of Dr. Kelly of Bobcaygeon. Her daughter Margaret of Rochester, N.Y., having been sent for and is expected any time.

MILLIONAIRE'S SUIT.

PARIS.—The case in which Frank J. Gould, American millionaire, is suing his former wife, Miss Edith Kelly, to prevent her from appearing on the stage under the name of Edith Kelly Gould, is again before the Paris court. Mr. Gould claims an injunction to prevent her from using his name, penalties for each time she appears with the name of Gould and damages against the music hall.

SHIP WORKER LEAVES FORTUNE

LIVERPOOL, Eng. — Henry Clark, a former steward on the Cunard Steamship Line, left, on his death, a fortune of 24,261 pounds. Most of his fortune was made from tips, which on big liners are a very valuable perquisite to an official who knows how to make himself agreeable.

Radway's Ready Relief
LAME BACK

BABY'S OWN SOAP

After a good bath in the fragrant suds of Baby's Own Soap the child is ready for the cradle.

It is a happy, sweet and smiling babe that Mother caresses—irritations are forgotten and sleep will quickly come.

Throughout Canada today Baby's Own Soap is used by old and young.

Its enjoyable soothing lather with its clinging fragrance of roses refreshes and heals the skin and prevents redness and chaps.

Use warm water—rinse well and dry perfectly.

New individual cartons 10c.

Sold Everywhere.

2-923 B ALBERT SOAPS LIMITED, MFG., MONTREAL.

"Best for Baby — Best for You"

Sports

DROVE THROUGH DRIFTS DEFEATED BY HASTINGS BUT KEENE WERE GAME

Otonabee Boys Started and Finished Strong But Dad Clapper's Tanners Ran Wild in Second Period—Rink Was Dark Nearly An Hour.

MANY PENALTIES.

HASTINGS, Jan. 24.—Outplayed but not outgamed the Keene team held Hastings to one goal in the first period of their Trent Valley League fixture last night, then wilted in the second and when the final count was totalled the visitors had the short end of the score of 9 to 2.

They had driven over, through and around the snow drifts down through Otonabee and Asphodel, making the trip by bobsleighs in three hours. In the opening chapter of the piece they showed a good defense, but in the second Hastings sifted through frequently and only the splendid performance of Renwick, making his first appearance in the nets, held down the score to fairly close figures.

In the final session Hastings ran in two more, and from then on, especially in the last ten minutes, Keene came back strong and fought Hastings on better than even footing, getting their two goals in that time and making a fighting finish.

The game was rather rough with unnecessary slashing and although Bill Wellman handed out a row of penalties he was unable to get the teams in hand.

The players were:

Hastings—Goal, N. Scriver; defence, Burkholder and Doonan; center, Hill; right wing, A. Clapper; left wing, B. Clapper; subs, S. Stevenson and S. Scriver.

Keene—Goal, M. Renwick; defence, Keitle and Bowie; centre, Fletcher; right wing, McCarthy; left wing, Comrie; sub, Brown.

The goals were scored by the following, for Hastings: Hill five, Clapper two and Doonan two, Keene Keitle one and Fletcher one.

The Keene team was accompanied by about twenty-five supporters. The next game in this section is in Campbellford on Friday night when Keene makes the trip going down by the afternoon train and returning Saturday morning.

Lights Went Out.

Anchor ice in the wheel pit at the power plant put out the electric lights for about three-quarters of an hour at the end of the first period, and it was after that delay that Hastings opened up on the visitors.

NEWARK CLAIMS GIANT PITCHER

The Purchase of Howard Baldwin Contested By McTighe of Newark.

NEW YORK, Jan. 23.—Howard E. Baldwin, star pitcher of the Newark International League Club, today became the centre of a new baseball controversy.

Baldwin's purchase from former owners of the Newark Club was announced several days ago by the New York Giants, but to-day Michael McTighe, head of a syndicate which recently acquired the Newark Club's franchise, denied the legality of that proceeding and declared the twirler had signed a 1924 contract to play with Newark.

"Baldwin became our property with the franchise," said Mr. McTighe, "and we have sanctioned no deal with the Giants. So far as we are concerned, he will play with Newark, according to his contract. We will oppose any effort to transfer him elsewhere."

Officials of the Giants, on the other hand, are equally as confident that they have clear title to Baldwin.

"We obtained Baldwin in a deal with Bernard Moan and William Ashton, of Baltimore, former owners of the Newark Club," said Judge F. X. McQuade, Treasurer of the National League champions. "The agreement of sale with the new owners contained a stipulation that Baldwin could be sold by Moan and Ashton. We are satisfied that we have clear title to Baldwin and are not interested in the attitude of the Newark owners."

The case has been carried by Mr. McTighe and his associates to John Conway Toole, president of the International League, who said to-day he had it under advisement.

In baseball circles it was believed ultimate settlement of the controversy may devolve upon Commissioner Landis.

BATTLED OVER NICKELS

Sammy Mandell, the flashy Chicago featherweight, got his start as a fighter in the freight yards in Rockford, Ill., his home town. The railroad workers would throw nickels into the air and the kids would scramble for them. Mandell got most of the nickels, and in doing so developed his skill as a battler.

MADOC STUDENTS WON.

MARMORA, Jan. 24.—In a Trent Valley High School league game last night the local team was defeated in Madoc by the score of three goals to none.

PETES IMPRESSED LINDSAY SCRIBE

Select Dwyer and Parker As Outstanding Players in Tuesday's Game.

"Both teams played good combination at times but the Petes with there smooth working trio showed the result of much playing together,', says the Lindsay Post of Tuesday night's game.

Peterboro was particularly good on the defense and Lindsay was seldom able to penetrate and had to be content with outside shots which were pie for "Bun" Dwyer.

The Lindsay forwards played a good offensive game and were up at them all the time. Their backchecking broke up many dangerous rushes.

Dwyer and Parker starred for Peterbor and Wilford, Williams and Hamilton for Lindsay. "Buffer" Reeves played a fine, all round game and made several end to end rushes only to be prevented from scoring by Dwyer's eagle-eyed net guarding.

The visitors worked the fake pass nicely and also the drop puck idea for the trailing player to pick up.

Parker, the big Peterboro defence player, was fast and at times brilliant. He was cool and collected, handled his stick nicely and played clean. One of the Peterbor goals was secured by Parker on a beautiful lone rush.

Lindsay lacked the finish of the Petes. They flopped considerably in the first period and showed a little lack of condition as compared with the visitors.

Coombs played his usual good game and started many a rush. His shots were at all times dangerous.

Frankie Collins, baseball player and hockeyist, was the "bad" man on the ice. He was inclined to play tricky and rough and although he was frequently penalized yet the referee did not see half of what the spectators noticed. He was also responsible for the "douneybrook" in the last stages of the game when he checked Jack Killen without cause and when the puck was yards away.

Collins was also an effective player and scintillated on different occasions.

The brand of hockey was of the fast, brilliant kind. Both teams never let up in the fast clip and fans got the worth of their money.

Hamilton, the Midget on the Lindsay line, was too much for the big Peterboro defence men, and frequently he sprawled them on the ice.

The subs were shot out in pairs in last night's game and this kept the game going at a fast clip.

ST. MARY'S TEAM HERE TOMORROW

The Toronto Crew Will Meet the Peterboro Intermediates.

The fast St. Mary's senior O.H.A. team will tie into the Peterboro intermediates at Brock St. Rink tomorrow night in what promises to be the best exhibition of hockey of the season. The Toronto crew will be at full strength with "Bozo" Kells in the nets; the veteran Glen Sullivan and Kitchen formerly of Aura Lee on the defence and a forward line that will include Frank Sullivan, known as hockey's leading "pinch hitter", Brophy the clever ex-Collingwood boy and Burke one of last year's St. Mary's juniors. That is a line up that will test the Petes all the way and the clash should give the fans an evening of real enjoyment. This is the first of a series of games with Toronto senior teams, keeping the Petes in shape for their second round fixture when the latter are scheduled. Both teams are taking tomorrow night's game seriously and it should be about the classiest clash of the year.

DRAW FOR SKATING RACES AT CHAMONIX

Charles Gorman of Canada Will Meet Jewtraw of Lake Placid.

CHAMONIX, France, Jan. 23.—The drawings took place this evening for the 500 and 5,000 metre (596.80 yards and 3.105 miles) skating races of the Olympic games scheduled for Saturday, in the hope that cold weather will set in and the games can be started.

In the 500 metre event Joe Moore, New York, will meet Eric Blomberg, Sweden; Harry Kasky, Chicago, will meet Marcel Moens, Belgium; William Steinmetz, Chicago, will have Oscar Olsen, Norway, as his opponent, while Charles Jewsraw, Lake Placid, was drawn against Charles Gorman, Canada.

WATER COVERS OLYMPIC RINK

Heavy Rains at Chamonix May Cause Postponement of Opening of Winter Sports.

CHAMONIX, France, Jan. 23.—Heavy rains last night and a continued thaw to-day converted the Olympic skating rink into a miniature lake, melted the snow at several turns in the bobsleigh chute and caused mud to crop up at spots in the ski jumps. It may be necessary to postpone the opening day of the winter Olympic games, scheduled for Saturday, unless the temperature takes a sudden and sharp drop.

The Canadian players are disconsolate at having to abandon their ice training which they sorely need after their long ocean and railway voyage.

"Carrying snow to the mountains," is becoming as popular as bearing coals to Newcastle, as a small army of workmen is engaged in plastering the turns in the bobsleigh chute and plugging up the mud-holes in the ski jumps with snow taken from the higher altitudes.

The Canadian hockey players are doing road work to keep themselves in condition. The members of the United States' hockey team are also taking hikes to keep in form. The puck-chasers from Canada are unused to such a large sized ice surface as has been provided for the matches and the absence of board sides, is proving a handicap. Instead of playing the puck against the boards to elude their adversaries, which is a feature of Canadian hockey, the boys have had to after their game, eliminating this important feature. The United States players also miss the board sides.

HAMILTON WON AN EASY GAME

HAMILTON, Jan. 24. Canadian Press. — Hamilton had rather an easy time disposing of Canadiens in an N.H.L. fixture here last night, the final count reading 4 to 1, and only the good work of Vezina saved the Frenchmen from a worse licking.

Injuries have weakened the Montreal team. Boucher experienced much trouble with his bad knee, and could not get going. His failure to keep up the play had an effect on the rest of the forward line, and at no time during the sixty minutes of play did they measure up. The Tigers showed punch in their attack.

In the opening session they went in on Vezina three abreast, and continued such an attack until they appeared to have things clinched.

Then they played a three man defence and a few rushes that Montreal started generally ended before getting near Forbes.

CURLING

COMING TO BONSPIEL.

LINDSAY, Jan. 24.—Many curlers are contemplating taking in the Peterboro bonspiel next week. Among the rinks will be the J. E. Anderson quarette, who were successful in annexing the Morrow trophy last year. They are: J. E. Anderson (sk.) W. J. Carlisle, G. A. Flavelle and Les Frost. The latter takes the place of Neil Gregory who is now residing in Toronto.

Messrs Leo Rogers, Ken McAskill and Earnie Wetherup are looking for a fourth player to complete their rink for the Peterboro bonspiel.

One of the new rinks to enter the Peterboro bonspiel from Lindsay will comprise Messrs. H. A. Wood, M. J. Dedman, Geoffrey Edwards and S. L. Reade. They will probably draw lots for positions on the rink but they figure on being the dark horses of the big 'spiel.

CAMPBELLFORD, Jan. 24. — The following games were played last evening:

J. Gay	J. I. Adams
C. Gillespie	W. Sarginson
H. Denike	W. Wiggins
W. J. Meiklejohn	M. Mulhearn
Skip—12	Skip— 2
H. Seaborne	C. McGuire
N. B. Dickson	H. Lowery
A. G. Thompson	C. Palliser
P. . Kelly	M. Gurry
Skip— 7	Skip—10

HOCKEY RESULTS

N. H. L.

Ottawa 6; St. Patricks 1.
Hamilton 4; Canadiens 1.

Intermediate O. H. A.

Markham 4; Victorias 3. (20 minutes overtime.)
Simcoe 6; Port Dover 5.
Wiarton 3; Chesle 1.

Junior O.H.A.

St. Michaels 5; St. Andrews 2.
Picton 6; Trenton 3.
Bowmanville 7; Port Hope 5. (10 minutes overtime.)
Kitchener 6; Guelph 2.
Meaford 9; Stayner 2.
Welland 6; Niagara Falls 1.

Senior Intercollegiate.

Montreal 4; McGill 4. (Tie; 30 minutes overtime.)

N. O. H. A. Intermediate.

New Liskeard 7; Cobalt 2.

U. S. A. H. A.

Boston H. C. 2; New Haven 1.
Evelyth 3; Cleveland 2.
Sudbury 4, Espanola 1.

Junior Northern.

Elmira 5; Milverton 4. (20 minutes overtime.)

NORWOOD DEFEATED ON OWN ICE BY HAVELOCK

Railroaders Broke Away In Second Period and Put Game on Ice With String of Four Goals—Play Was Clean.

NORWOOD, Jan. 24.—Havelock strengthened their position in the Trent Valley League last night by defeating Norwood by the score of 5 to 2. It was a fast interesting game from the side lines, with the bulk of the scoring in the second period.

Doug Brennan gave Havelock a start in the first, but that was all they could get while they held the home team out. In the second period the Railway crew took advantage of a penalty to Weir and in his absence ran in two goals, and with that encouragement tallied another brace while Norwood's best was a lone counter.

Each team added another in the third which was marked by hard, strenuous play. The game all the way was fast and clean, and drew a fairly large crowd.

The line-ups were:

Havelock.—Goal, Hooper; defence Brennan and Quinn; centre, Pollock; right wing, Ruggs Wright; left wing, Don Wright; subs Armstrong and Burgess.

Norwood—Goal, Cuthbertson; defence, Munroe and Weir; centre, King; right wing, Vincent; left wing, Baker; sub Lonsberry.

Referee—Walter Jackson, Peterboro.

Havelock's goal-getters were Doug Brennan two, Ruggs Wright two, Pollock one; and Norwood's King and Vincent.

Balloon Race Dates Changed By Disaster.

BRUSSELS, January 24 (Canadian Press). — June 15 has been officially set for this year's balloon race for the Gordon Bennett Cup.

The advancement of the date from September was made with the hope of avoiding the stormy weather which last year proved so disastrous to several of the entrants.

Ex-Champion Skater Was Nearly Drowned.

TARRYTOWN, N.Y., 2Jn. 23.—Miss Elsie Muller, former national woman's skating champion, narrowly escaped death last night when in company with a party of other skaters she broke through the ice at Tarrytown Lake and sank twice before she was rescued.

LINDSAY JUNIORS ARE ONE GOAL UP

Will Try to Pile Up Score Friday Night on Home Ice.

(From Lindsay Post)

Last night's game was a veritable battle. The old rivals Peterboro and Lindsay, can always be depended on for a hard fought game. Lindsay lost out and the intermediates were eliminated from group honors, but there will be another clash Friday night of this week when the Peterboro juniors play the Lindsay Midgets in the Lindsay Street Rink.

Following last night's sudden termination of the intermediate hockey season fans of Lindsay are now turning their eves and attention towards the Midgets. The Midgets are left to uphold the reputation of the town.

Goals count in the junior group and at present Lindsay have a small one goal lead, with two games to be played. In the first game at Lindsay the Midgets won by one goal, while in the second game they held the Peterboro team scoreless right on Peterboro ice.

Consequently the game Friday night should be of the rattling fast character. The Midgets must endeavor to secure a large lead and the Petes will do their best to keep the score down, and if possible wipe out Lindsay's one goal lead.

Hockey fans are assured a big battle. Let them turn out in large forces.

VOICE OF PEOPLE

Lakefield, Jan. 22.

Sporting Editor of Examiner.

Dear Sir,—In the hockey game between Lakefield and Lindsay on Jan. 18 the score was Lindsay 6, Lakefield 5.

In a pool A has Lindsay 6, Lakefield 3. B has Lakefield 5, Lindsay 4.

Would you kindly let me know which wins?

Thanking you, I remain,

Yours sincerely,

C. O.

. B wins on percentage.—Sporting

Canada's Standard Smoke

BRIER

TRADE MARK

REGISTERED

73

FEARS RETURN OF TRICK PITCHING

MANAGER LEE FOHL OF BOSTON RED SOX HAS DEFINITE VIEWS

(By Billy Evans).

About five years ago the major leagues started a war on trick or freak pitching. Such deliveries were banned, including the spit-ball.

In order to make it a difficult matter for the pitchers to tamper with the ball major league umpires made it a practice to put a new ball into play on the slightest pretext.

The almost constant use of a practically new ball killed off all possibilities for a pitcher to cheat.

Incidentally it made for increased hitting. The scheme therefore served both purposes desired, the elimination of trickery in pitching and a decided increase in batting.

Naturally the pitchers as a whol complained. Those who were tampering with the ball in order to increase their effectiveness, yelled to the heavens. Also the pitcher who was working legally entered a strenuous kick, for it is a well-known fact that a curve-ball pitcher can get a much better break on the ball when he is pitching an old one.

Great Increase in Hitting.

Every reform has its reaction, that often is as bad as the evil that has been eliminated. The almost constant use of new balls proved very costly. In addition it so increased batting that it took the premium off the .300 hitter.

During the final stages of the 1923 race both major league staffs of umpires exercised much more care in putting old balls out of play. The result was an immediate increase in the effectiveness of the pitchers and a slump in the base-hit market.

Lee Fohl, resourceful leader of the Boston Red Sox, fears that the drastic change in the policy of handling the balls will make for a return of trick pitching. Says Fohl:

Has Logical Argument.

"I am in favour of keeping old balls in play that formerly would have been thrown out if the scheme increases the effectiveness of the pitchers through natural methods.

"However, I fear that many pitchers who are inclined to resort to trick pitching will find the old gill greatly to their liking.

"For five years the umpires have worked overtime to cut out trick pitching. Now that it has been practically eliminated by their zealous efforts I fear they are courting danger by going back to the old system.

"There are some pitchers who seek to win regardless of the methods used. When a certain few use trickery, and get away with it, other pitchers who have been working honestly, decide they might as well cheat. And then there is trouble galore."

OLD TIME SHINNY.

TRENTON, Jan. 24.—(Canadian Press.)—In a fast game of hockey that at times threatened to develop into old-time shinny, Trenton juniors lost to Picton in an O. H. A. game here last night by the score of 6 to 3. The work of Boyle, Picton's centre, and extraordinary work of Yanover in goal, were what defeated the locals.

MEAFORD TEAM WON.

MEAFORD, Jan. 24.—(Canadian Press).—Meaford's Junior O. H. A. team defeated Stayner here last night by a score of 9 to 2, and now meet Collingwood in the final for District No. 16. By winning from the latter they will be tied for first place. Croft in goal, Vail on its defence, and Randle and Brown as forwards, played stellar game for Meaford.

PORT HOPE LOST GAME.

PORT HOPE, Jan. 24. — Canadian Press. — Bowmanville defeated Port Hope in the Junior O. H. A. fixture here last night in ten minutes overtime, by a score of 7 to 5.

Port Hope had the better of the play in the first period but Bowmanville came back strong in the second and last periods.

In the last period Port Hope led by 3 to 5, and later got 2 more, making the score 5 to 2, but shortly after seemed to go to pieces while the visitors came back with a rush, and soon evened up the score, scoring two in ten minutes, and winning the game.

SCORE A KNOCKOUT.

PROVIDENCE, R.I., Jan. 24. — Canadian Press. — Jack Renault, the Canadian heavyweight, knocked out Tom Roper of Roanoke, Va., in the second round of a twelve round bout at Marieville, last night.

THIRTY MINUTES OVERTIME

MONTREAL, Jan. 24. —(Canadian Press.) —In thirty minutes of overtime University of Montreal tied the score at four goals all with McGill University, in an Intercollegiate hockey league game here last night.

PLENTY OF TALK.

Congress may be deadlocked, but it isn't lockjawed. — Washington Post.

OTTAWA SENATORS TOOK FIRST HALF

TORONTO, Jan. 24.—(Canadian Press.)—The largest crowd that has attended a professional game in this city saw Ottawa Senators win their tenth game of N.H.L. annual scramble last night at the Arena, when they closed the first half of the season by defeating St. Patricks, present occupants of the second position, by 5 goals to 1, and the visitors proved conclusively why they are the world's champions, why they have lost only two games since the N.H.L. season opened on December 15th and why they will likely win the league again this year.

Although they came down without Punch Broadbent and Cyril Dennenay, their regular acting men, who were replaced by King Clancy and Spiff Campbell, late of Edmonton, they turned in the best game that has been provided by any team at the local hockey headquarters this year and had things pretty well their own way throughout, although the locals gave them a good argument until the second period was under way, but from then on it was a case of how big the margin would be when Timekeeper Jim Bailey decided the fans had had enough.

Loosen Up That Cold With Musterole

Have Musterole handy when a cold starts. It has all of the advantages of grandmother's mustard plaster WITHOUT the blister. You just apply it with the fingers. First you feel a warm tingle as the healing ointment penetrates the pores, then comes a soothing, cooling sensation and quick relief.

Made of pure oil of mustard and other simple ingredients, Musterole is recommended by many nurses and doctors. Try Musterole for bronchitis, sore throat, stiff neck, pleurisy, rheumatism, lumbago, croup, asthma, neuralgia, congestion, pains and aches of the back or joints, sore muscles, sprains, bruises, chilblains, frosted feet, colds of the chest. It may prevent pneumonia and "flu." 40c and 75c, at all druggists. The Musterole Co. of Canada, Ltd., Montreal.

MUSTEROLE

WILL NOT BLISTER

Better than a mustard plaster

RAILWAY TIME TABLES

CANADIAN NATIONAL RAILWAY.
All Trains Daily Except Sunday.
(Corrected to date.)

No. 91—7.10 a.m., for Lindsay and Toronto.
No. 96—8.10 a.m. for Port Hope and Toronto.
No. 93—8.20 a.m., for Lindsay, Blackwater, Junction, Orillia, Midland, North Bay and Toronto.
No. 92—12.02 p.m., for Lindsay, Port Hope, Toronto, Buffalo, making connections with the International Limited for London, Detroit, Chicago and Ottawa.
No. 100—12.15 p.m., for Hastings, Campbellford, Belleville and Ottawa.
No. 371—12.25 p.m., for Lakefield.
No. 95—5.34 p.m., for Lindsay, Orillia, Midland, North Bay and Toronto.
No. 99—8.19 p.m., for Lindsay.
No. 94—9.10 p.m., for Port Hope, Montreal and Boston. Carries sleeper for Montreal.

CANADIAN PACIFIC RAILWAY.
(Corrected to date.)

GOING EAST—
11.59 a.m.—Norwood, Havelock, Bonarlaw, Tweed, Perth, Smith's Falls, Kingston, Ottawa, Montreal and intermediate points daily. On Sunday this train proceed east only as far as Havelock.
8.20 p.m.—Indian River, Norwood, Havelock. Daily except Sunday.
12.03 a.m.—Havelock, Tweed, Kingston, Perth, Smith's Falls, Montreal, St. John, Boston and New York. Daily except Saturday.
1.55 a.m.—Havelock, Tweed, Kingston, Perth, Smith's Falls, Ottawa.
GOING WEST—
5.16 a.m.—Myrtle, Toronto, Guelph, Goderich Hamilton, Galt, Woodstock, St. Thomas, London, Chatham, Detroit, Chicago and New York. Daily.
6.01 a.m.—Toronto (Yonge Street), Hamilton, Owen Sound, Teeswater and intermediate points. Daily except Sunday.
7.35 a.m.—Toronto, Hamilton, Brantford, Buffalo, Rochester, Boston, New York, Galt, Woodstock, London, Chatham, Detroit and intermediate points between Peterboro and Toronto. Daily except Sunday.
9.35 a.m.—Bethany, Lindsay, Orillia, Port McNicol and intermediate points. Daily except Sunday.
3.50 p.m.—Toronto, Hamilton, Brantford, Buffalo, New York, Galt, Woodstock, London, Windsor, Detroit, Chicago and intermediate points between Peterboro and Toronto. Daily.
6.50 p.m.—Lindsay, Toronto and intermediate points. Daily except Sunday.

The Nut Cracker

by Joe Williams

Expert writes that golf courses are to be made longer and we wonder if this means the nineteenth hole is coming back.

Headline says, "Burns Back in Cleveland" ....But don't be alarmed, it only refers to a ball players return.

Some men are born loafers while others waste their time trying to win a billiard championship from Hoppe.

A drive is on to eliminate the middleman and after that's over we hope someone will step out and eliminate the middleweights.

Natural History Note: The wild bull of the Pampas has signed to battle the brown panther of New Orleans before the poor fish of New York.

Four six-day bike racers were injured in a Chicago race, but recovered and resumed the contest, unfortunately.

ENGLISHMAN SETS NEW RECORD BY DIVING 127 FEET AND STRANGELY ENOUGH IT WASN'T JOE BECKETT.

Benny Leonard never gets his hair mussed up in a fight ....Bob Fitzsimmons was like that too, not having any hair to get mussed up.

An old college coach laments that football isn't what it used to be and he's right .....We can remember when a coach could get a fine fullback, in good amateur standing, for as little as $20 a week.

The Giants will have their own cows in the training camp .... Baseball reporters will be able to distinguish them from the bushers by their horns.

"After mah jongg, what?" asks a card authority. Our guess is a strait-jacket.

We read that John Levi is the last of the great Indian athletes..... We suppose John L. Sullivan was the first.

YANKEE STAR JOINS ORDER OF RADIO BUGS

WALLY SCHANG

Wally Schang, star catcher of the New York Yankees, is a radio bug. From the expression on Wally's face it would seem he had just picked New York out of the air and had heard some good news from Owner Jake Ruppert as to salary for the coming season.

Schang's Boston terrier, "Scotch" is also much interested in the working of the radio, as is apparent from a glance at the picture. Schang has taken on considerable weight since the close of the season, but says he has several big years back of the bat still in his system.

FLORIDA

land of

Sunshine · *Tropical* Fruits & Flowers

A Winter Mecca *for* Canadians

Surf Bathing · Deep Sea Fishing

Boating · Tennis · Golf · Riding · Motoring

& every form of Outdoor Recreation

Tickets, Reservations and Full Information obtainable from J. B. Doran, C.P.A., Phone 259 or apply to nearest Agent.

CANADIAN NATIONAL RAILWAYS

With Milton Sills, Anna Q. Nilsson, Walter Long

There are a thousand and one thrills awaiting you! Adventure and romance that you've never seen before! A story to conjure up dreams of pirate days and treasure chests! Daring that makes the blood pound through your veins! Forget the humdrum world for an hour or so and come with us to the strangest setting a drama ever knew!

Now Showing!

ROBERT CECIL OUT OF A JOB

Peace League Will Have to Function Without Lord Robert.

LONDON, Jan. 24. (By Lloyd Allen, British United Press Staff Correspondent.) — His Labor Government practically completed, Premier Ramsay MacDonald turned his attention to foreign affairs to-day.

One of the first of a number of pressing foreign office matters demanding his attention was to receive the resignation of Lord Robert Cecil as British representative of the League of Nations council.

Cecil will be succeeded by Lord Parmoor, president of the Council in MacDonald's cabinet, and it is understood that he and the Prime Minister will press vigorously for the early inclusion of both Russia and Germany in the League of Nations.

Other problems acumulating for MacDonald's attention, are recognition of Russia, ratification of the Lausanne treaty and the Tangier convention, negotiation regarding the Mosul oil fields, and the Egyptian dispute, to say nothing of the Anglo-French ocupation of German territory, and over reparations.

It is considered unlikely that MacDonald will be required to devote much immediate attention to the rail strike, although there was no break in the deadlock to-day, and J. Bromley, leader of the engineers and firemen, who went out on Sunday midnight, said the strikers' position was stronger than ever.

Gumshoe Squad Out.

Special armed detectives, who formerly accompanied Cabinet Ministers on their travels in Britain and abroad, have been withdrawn from duty, says the Daily Mail. They will be assigned to members of the new Cabinet, if a request is made for their services.

Seeks Good-Will.

A British India Madras newspaper prints a message from Ramsay MacDonald, in which he pleads for reason and good will between India and Britain, and asserts that "No party in Britain will be cowed by threats of force or by policies designed to bring a government to a standstill. If any Indian sections are under a delusion that that is not so, events will sadly disappoint them," he said.

Chelmsford Surprised.

Viscount Chelmsford, Conservative, whose appointment as First Lord of the Admiralty has excited universal astonishment, reveals in an interview that the offer of the post was as much of a surprise to him, as his nomination has been to the public.

He says that he was approached only about ten days ago on behalf of Mr. MacDonald and up to which time he was entirely unaware that such a proposal was in prospect.

"I had met Mr. MacDonald only once, and that was more than twenty years ago, when I was a member of the London county council."

GOLF ATMOSPHERE MUST BE CORRECT

Rockefeller Junior Follows in Wake of His Father.

NEW YORK, Jan. 24. British United Press. — John D. Rockefeller, Junior, will follow in the golfing footsteps of his father—provided he can afford it.

While acting as toastmaster at the annual dinner of the Men's Bible Class of the Park Avenue Baptist church last night, Rockefeller took occasion to explain that his absence from the affair last year was not due to the fact that he was in Florida golfing.

"If my money holds out, however," he added, "I will eventually learn how to play a pretty good game of golf. Thus far all I have learned is to hit the ball once, in ten tries, never to pick up a lost ball until it stops rolling, and to play the game in a snappy suit that gives atmosphere, never in a gymnasium suit."

BUFF VICTOR IN BUFFALO BOUT

Coming Here to Take Part in Next Boxing Bill at Early Date.

BUFFALO, N. Y., Jan. 24. — Willie Buff, amateur champion, 135 pounds, defeated Jimmy Dorsey, of Buffalo, here last night in three rounds. The crowd was well pleased with Buff's whirlwind speed and punching power. The champion is a great favorite with the Buffalo fans, and a record crowd witnessed Buff's victory.

The local boxing committee are arranging another card of bouts for the first week of February, when Buff will be seen in two bouts with Ed. Dugan and Lorne Combe.

The boxing classes for Friday night at the G. W. V. A. Hall have been called off, as the rooms will be in use. The classes will be resumed on Monday night. South London A. A. C. have sent in a request for several local boxers to visit London early in February to take part in a tournament.

CAMPBELLFORD ORDER HELD A WHIST DRIVE

CAMPBELLFORD, Jan. 24. — Lodge Court Victory, Ancient Order of Foresters, held a whist drive in their lodge rooms on the evening of the 22nd inst., when a large number of members were present for an enjoyable evening. High scores were secured by Mrs. Arthur Morgan and Miss Ivey Clark, W. Collinson and Bro. W. Ellis. The remainder of the evening was spent in partaking of a bountiful supper, followed by dancing.

THEATRES

AT THE CAPITOL.

"THE ISLE OF LOST SHIPS" IS REPLETE WITH THRILLS

Milton Sills, Anna Q. Nilsson, Frank Campeau and Walter Long are the principal members of the cast of "The Isle of Lost Ships," a First National attraction produced by M. C. Levee and personally directed by Maurice Tourneur which will be the feature at the Capitol Theatre today Friday and Saturday. It is based on Crittenden Marriott's famous drama of the sea. The remainder of the cast likewise leaves nothing to be desired.

Milton Sills, as the escaped convict—facing death in the electric chair—who saves thelife of the beautiful young society girl when the vessel on which he is being taken back to the United States is rammed by a derelict, gives his customay strong characterization.

Miss Nilsson, as the heroine who finds herself compelled to marry within twenty-four hours, has a strenuous role, which she enacts with skill and finesse.

Frank Campeau as the indomitable detective and Walter Long as the powerful and arrogant ruler of the little community of castaways on a strange island of ships in the center of the Sargasso Sea, are excentionally well drawn roles.

Bert Woodruff and Aggie Herring, as Patrick and Mother Joyce furnish exceedingly delightful comedy bits.

Director Tourneur, with the poetic touch that identifies all his pictures, has given this unusual story of the Sargasso Sea picturesquely beautiful settings. Getting off to a fast start, "The Isle of Lost Ships" is replete with thrills and unusual situations galore, one of the episodes showing the little band of castaways escaping from the mysterious island in a submarine that had been washed up.

AT THE GRAND.

PASTORAL BEAUTY GRIFFITH SPECIALTY

Effectively Shown in His New Photoplay Production "The White Rose"

When it was announced that D. W. Griffith, the master motion picture producer, was engaged in making a Southern story amid scenes of that region for his newest offering, "The White Rose," a United Artists release at the Grand today, Friday and Saturday, many were quick to declare he was in a field in which he was best suited.

"Griffith is a Southerner and he can make Southern scenes best of all remember his 'Birth of a Nation' and other things!"

This might lead some to consider that Mr. Griffith in his liking for re producing country and nature scenes was inclined to favor or be more happily engaged in the work amid Southern vistas than elsewhere. This is far from the facts in his career.

That Mr Griffith excels in the pastoral is not denied. From the time he began making one-reel pictures for the old Biograph company, he stood alone in this field. However, a review of his work should at once disillusion anyone who might consider him only at his peak amid the countryside of the Old South. True in "The Brith of a Nation" and some other offerings he gave the motion picture a series of landscapes below the Mason and Dixon line which will stand as a mark for others to shoot at for many years. But became along in "Intolerance" with pastoral scenes of the olden periods in ancient days that will not soon be forgotten. In "Hearts of the World" his roadside and field views of old France and Flanders were works of art and then he journeyed afar to give us old China and the Thames water front in "Broken Blossoms." Idyllic glimpses of intoxicating tropical outdoor were to be found when he photographed in the West Indies and the Bahamas "The Love Flower."

However, what a chance next occurred We next find Griffith revelling in the vast beauty of New England, amid pastures and rolling fields and along streams far northward. He photographed this region during the four reasons of a year and gave us Nature matching the changes and moods to that of the humans in the play. Spring, Summer, Autumn and Winter were all shown unusually in that successful tale of the land of long winters and sleighbells, "Way Down East."

"Orphans of the Storm" provided opportunities for the display of the glories of old French exteriors in the days of Louis XV. As the audiences followed the trip of the old "Dusty diligence' or Normandy coach miles of scenes worthy of Millet were passed and recorded by the Griffith cameras. "One Exciting Night" next furnished an excuse for delightful Kentucky garden and roadside views.

That the Southern scenery appeals to Mr. Griffith is not denied and he set about his work in making 'The White Rose" with a great degree of enthusiasm. He travelled far and wide through the South to obtain sites of undisturbed old Southern pastoral views and probably knew better than any other in his field of endeavor when and where to find these

Nevertheless, there is nothing provincial about the pastoral art of Griffith.

"SWEET LAVENDER" COMING.

A theatrical event that promises to record itself pleasantly with present-day theatregoers is the forthcoming presentation of Anthony Gordon of Sir Arthur Wing Pinero's "Sweet Lavender," announced for a two days' engagement at the Grand, commencing Monday.

The company which will support Mr. Gordon is an all-English one, which came direct to America after a highly successful tour of England, following a London season at the Ambassador Theatre. "Sweet Lavender" with its gentle humanity, genial humor, fragrant simplicity and masterful construction will be a welcome relief contrasted to the recent influx of bedroom farces and wierd and incongruous mystery plays. Among the names on the "Sweet Lavender" program besides Mr. Gordon's are those of such notable players as Viva Birkett, Sydney Paxton, Alice Moffat, Leslie Stiles, Joseph H. Bell, Ambrose Manning, Dorothy Fletcher, H. Tyerrell Davis and Ormonde Wynne.

AT THE ROYAL.

NEW VAUDEVILLE AT ROYAL TO-NIGHT.

Three new vaudeville acts arrived to-day for their three-day engagement at the Royal. Comedy predominates the entire programme. "Dale and Reed," who call themselves "Two Nuts," "LeRoy and Lawrence," "Reel Nonsense," and "Johnson and Harding," "Watch the Quadrille." The main photoplay attraction is Hoot Gibson's newest Western romance, "Dead Game." The remarkable horsemanship of the star has never been revealed to such an extent as it is in this picture, and Gibson has done some riding in the past.

OLDWEST SCENE OF NEW GIBSON FILM AT RIALTO.

Hoot Gibson, the inimitable Western screen humorist of "The Gentleman from America," "The Thrill Chaser," and other Universal successes, will be seen at the Royal Theatre to-night in the starring role of a rollicking comedy drama of the old West, "Dead Game."

"Dead Game" is the tale of a young man of the Texas ranges who knew the ranges and his horse awfully well but when it came to women he was at a terrific loss for knowledge. An old man sitting on a rail fence rudely informed him that he was a "dumb bell" where the ladies were concerned. From then on the "lesson" in love was spirited and entertaining — for all who were entangled in it.

HIAWATHA HAD A CELEBRATION

Thirty-Sixth Anniversary of a Local Lodge

Hiawatha Encampment No. 66, I.O.O.F., celebrated their thirty-sixth anniversary yesterday, with an all-night session that commenced about ten o'clock, with the arrival of the members from Lindsay, and lasted until three o'clock this morning.

Guiding Star Encampment from Lindsay, Victoria Encampment from Port Hope, and Mount Hebron Encampent, Peterborough, were the guests of Hiawatha Encampment for the evening.

Adam Switzer, of Toronto, a cousin of W. C. Switzer, of Peterborough, is Grand High Priest, representing the Grand Encampment of Ontario, and was present, making the presentation of Past District Deputy jewels to Past District Deputies John E. Emmerson and Mark Kirn of Hiawatha Encampment.

The jewels were pinned on by District Deputy Grand Patriarch Elliott, of Lindsay.

Three degrees were conferred on five candidates, the conferring of the Patriarchal Degree by Lindsay Encampment and of the Golden Rule Degree by Hiawatha Encampment taking place before adjournment to the dining-room, where a sumptuous banquet was served by the ladies of the Golden Link Rebekah Lodge. The table was decorated tastefully and appropriately with tiny purple tents crossed with the golden triple link insignia of the Order.

Community singing was in charge of Alex. Dick, and E. H. Bartlett acted as Master of Ceremonies.

Music during the proceedings was provided by a four-piece orchestra from Port Hope Encampment.

After the banquet, the conferring of the Royal Purple Degree was made by Port Hope Encampment.

A brief review of the minutes of the first meeting of Hiawatha Encampment, No. 66, when the formation of the encampment took place, on 27th January, 1888, shows that the procedure on that occasion was almost identical with last night's arrangements. Conferring of degrees took place in the same manner, and the meeting, which opened in the afternoon, broke up at four o'clock on the following morning. Among those present were John Sinclair of Petrolia, Grand Patriarch, R. J. Lee of Peterborough, Senior Warden, Thomas Workman of Peterborough, High Priest, M. D. Dawson of London, Scribe, J. D. Tully of Peterborough, Junior Warden, and James Long of Peterborough, Sentinel.

Thomas Workman will be remembered as an artist of local repute, who left behind him in many Peterborough homes examples of his careful portrait work. James Long is still a resident of the city.

The charter members who were elected to office at this meeting were the late Dr. R. W. Bell, who died several months ago in Toronto, Chief Patriarch, W. E. Matthews, now of Ottawa, Senior Warden; James Hendry, High Priest; E. E. Henderson, Scribe; W. J. Minore, Junior Warden; and G. J. Early, Treasurer, now of Cannington.

A complete list of the original officers included also: M. Mowry, still resident in Peterborough, as Guide; the late R. M. Roy, 1st Watch; W. F. Green, a veteran member of the Order in the city, 2nd Watch; J. A. McGill, now of Hamilton, 3rd Watch; Rufus Stevenson, now living in the United States, 4th Watch; Thomas Armstrong of Toronto, 1st G. of T.; and R. Calvert, 2nd G. of T.; Alex. Rutherford, Inside Sentinel, and Wm. Springer, of Belleville, Outside Sentinel.

At a special meeting on 31st January, 1888, degrees were conferred on W. F. Green, Alex. Rutherford, M. Mowry, R. M. Roy, J. A. McGill, R. Calvert, Thomas Armstrong, W. Springer, H. O. Fisk, and W. M. Munro.

Of this list, Patriarch W. F. Green, who was District Deputy Grand Patriarch of this district in the year 1892, was the only member present at the thirty-sixth anniversary meeting last night.

To Mr. Green was issued the first receipt, No. One, for dues to Hiawatha Encampment, No. 66, signed by E. E. Henderson, Financial Scribe.

Present officers of Hiawatha Encampment, No. 66, for the term ending 30th June, 1924, are:

C.P., G. East; S.W., W. H. Morton; H.P., H. Robertson; J.W., H. Strickland; Rec. Scribe, E. H. Bartlett, P.C.P.; Financial Scribe, John Lush, P.C.P.; Treasurer, R. R. Ford, P.C.P.

Last evening's ceremonies were carried through in a manner that proved very creditable to the three participating encampments, whose work evoked much applause from the members, assembled in numbers that filled the large hall to capacity.

CANADA CAN TAKE CARE NEW DEMAND

Widespread Interest in the New C. N. R. Loan

NEW YORK, January 24 (Canadian Press). — With reference to the flotation of the new Canadian National Railway's loan of $50,000,000 by a Canadian syndicate headed by Wood, Gundy & Co., of Toronto, the New York Times says:

"The highest American bid was a shade higher than the highest Canadian bid, but it was explained that the difference was not sufficient to offset the disadvantage in exchange rates had the business gone to this country.

"Interest in the offering was widespread.

"The opinion was expressed that Canada's financial strength was now sufficiently great to take care of the most of that country's new business.

"The change in Canada's financial situation has been pronounced in the last year. In that time Canada has taken care of 84 per cent. of her own new financing, the balance of 16 per cent. going to 'outside' markets. In the preceding year Canada was able to absorb only 40 per cent. of her new business, 60 per cent. going to other markets."

DUST IN CRACKS.

Keep a small hand bellows on hand to expel dust from cracks and crevices.

Bowling

LADIES' LEAGUE—Y.M.C.A.

Blues were successful in capturing the long end of a 2-1 score on the "Y" alleys last evening against the Rollers.

Rollers—				
Miss Gumblett	85	75	118	278
Miss Sisson	63	82	111	256
Miss Burgess	61	67	107	235
Miss Ross	120	109	120	355
Miss Outram	145	145	78	368
	474	478	540	1492
Blues—				
Miss Eason	98	116	106	320
Miss Johnston	98	110	112	320
Miss Gillespie	111	104	71	286
Miss W. Coon	144	97	83	324
Miss Clysdale	97	84	109	290
	548	511	481	1540

CITY LEAGUE—Y.M.C.A.

George Street emerged victorious over Murray last night, taking the odd game in a split series. Some fine scores were rolled, as the report shows:

Murray Street—				
Fitzgerald	144	173	142	459
Wyatt	160	85	143	388
White	111	168	124	403
Loomis	124	208	145	477
Baptie	130	207	163	500
	669	841	717	2227
George Street—				
Nels. Routley	159	126	187	472
W. Outram	152	155	182	489
Norm. Routley	270	158	199	627
Buck	162	141	144	447
Robertson	221	132	145	498
	964	712	857	2533

By nine pins in the last game, Barries left Dormitory stranded with the short end of a 2-1 split on the Y alleys last night:

Barries—				
Curvin	209	161	143	514
Deidman	121	65	156	342
McFadden	118	111	139	368
Layfield	155	134	133	422
McIlmoyle	166	128	101	395
	769	599	672	2041
Dormitory—				
Bradbury	164	147	98	409
McNelly	128	215	248	591
Milburn	119	124	127	370
McLeish	139	173	136	448
Devey	172	127	54	353
	722	786	663	2171

Curling News

The local curlers last night ran off four scheduled games with some close and exciting finishes that were watched by a large crowd of interested spectators. All the ices were taken up, and the ice surface was in good condition. The surprise of the evening was pulled off when H. F. Foote beat G. B. Boucher by 13 shots. J. H. Connal won from T. O. Donaldson by 5 shots, while R. M. Hamilton pulled off another surprise when he defeated Carl Browne by 10 shots. H. R. H. Kenner's quartette and J. D. Moore's put up the closest game of the evening, the former winning by 4 shots.

The following is the personnel of the rinks and their results:

R. Ross	C. H. Williamson
G. W. Green	G. L. M. Kirkwood
P. King	Dr. S. J. Graham
J. H. Metheral	J. D. Moore
H. R. H. Kenner	
Skip 11	Skip 7
H. Hair	A. R. Carman
J. Gillespie	W. C. Ackerman
J. Penrose	N. Routly
J. H. Connal	T. O. Donaldson
Skip 13	Skip 8
O. A. DeGraw	F. J. Overand
H. K. Clifton	J. W. Richmond
J. Sedgwick	J. E. A. Fitzgerald
G. B. Boucher	H. E. Foote
Skip 4	Skip 17
P. Trebilcock	R. Mackey
J. L. Jeffries	Dr. J. C. Green
C. H. Pennefather	C. G. Graham
R. M. Hamilton	C. S. Browne
Skip 15	Skip 5

REGENT

Hunter Street

—TO - DAY—

JOHN GILBERT, Star of "Cameo Kirby,"—in

JOHN GILBERT in TRUXTON KING

Story by George Barr McCutcheon. Directed by Jerome Storm

RUTH ROLAND in the Final Episode of The Timber Queen

FOX COMEDY— AL. ST. JOHN in Slow But Shure

DAN MASON COMEDY in Pop Turtle's Catch

MATINEES - 10c and 15c
EVENING - 15c and 20c

GRAND Opera House 3 DAYS

Commencing Jan. 24th. Matinee Daily.

D. W. GRIFFITH presents "THE WHITE ROSE"

About a Girl Who Couldn't Stop Loving

She loved life, she loved love, and then she loved the Boy. And her love was big enough to dare all, to suffer all, to embrace all, never faltering, never weakening.

A Billion Dollars Worth of Humanity

In a picture as big as a woman's love—the great, enduring love that will not weaken, will not doubt—a story that leaves you with a warm glow in your heart—uplifting, and bringing sweet ecstacies—a story that brings a smile to your face, tender memories, hopes, a far richer outlook.

The Love Story of a Boy and a Girl

Alert and stinging with the high pounding pulse of real life. A story as big as a woman's love—and her fall. It makes you forget—forget yourself and the world. You forget the theatre and the screen—forget the pictured players. You live the story.

The Glorification of a Woman's Eternal Love

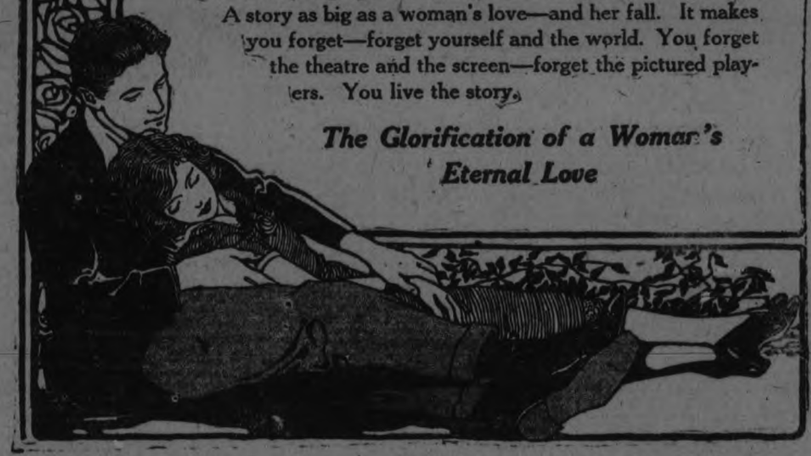

PRICES---50c-35c-25c. PLUS TAX Matinee---Adults 16c, Children 11c

Special Augmented Orchestra.

GRAND OPERA HOUSE MONDAY-TUESDAY JAN. 28-29

Mr. Anthony Gordon

AND A COMPANY OF ENGLAND'S BEST ACTORS IN SIR ARTHUR WING PINERO'S GREAT COMEDY CLASSIC

"SWEET LAVENDER"

Scored a Triumph at the Ambassador Theatre, London, and on Tour Throughout England.

PRICES:—$1.50, $1.00, 75c. GALLERY 50c.

Mail Orders Now. Seats on Sale.

IF YOU'RE SHOPPING FOR ENTERTAINMENT—HERE'S THE BEST 'BUY' IN TOWN

R-O-Y-A-L

MATINEE OR EVENING

POLITE VAUDEVILLE

3—ACTS—3

JOHNSON and HARDING

Watch the Quadrille!

DALE and REED

The Two Nuts.

LeROY and LAWRENCE

Reel Nonsense.

HOOT GIBSON

in his latest hair-raising Western Romance

"DEAD GAME"

You'll cheer out loud over this one! You'll say it's the liveliest entertainment you have ever seen.

MAKE IT SNAPPY—AND EARLY!

KODAK SAFETY FILM

LOCALS

DR. T. P. McCULLOUGH,

Eye, Ear, Nose and Throat Specialist, 166 Brock St. Phone 36W. dtf

DENTISTRY.

Painless Extraction. Nitrous oxide and oxygen. Dr. W. N. Hughes, Barrie Bldg. 903-110

GYM. CLASS.

The regular Thursday night Ladies' Gymnasium Class will be held to-night as usual. 1d-21-372

DRS. FULFORD & BUCHANAN, Dentists,

Telephone 2187. Suites Bank of Commerce Building. Office Hours: 8.30-12.00 a.m.; 1.00-5.30 p.m. Evenings by appointment. Special attention to children. 7d 22 209

FOR BETTER HEALTH

Consult DR. LANGFORD, Chiropractor. Office, Bank of Toronto Chambers. Hours—10-12 a.m., 2-4 and 7-8 p.m. At Lakefield Tuesday and Friday afternoon. Phone 2254. dtf

All those having past due accounts with the undersigned kindly call and settle as 6 per cent. will be added to all accounts over 30 days. — E. Benson, Grocer and Butcher. 2d-21-365

MURRAY ST. CHOIR

A full attendance of the members of the Murray St. Baptist Church choir is desired at the practice this evening at 8.15.

BAGGAGE SLIGHTLY DAMAGED

Just received, a shipment of trunks, suit cases, and club bags, slightly damaged by water, at one-half regular price. W. H. Roberts, Leather Goods Store, 182 Simcoe Street. 2d21

ANNUAL MEETING.

The annual meeting of the Ladies' Auxiliary of the Y.M.C.A. will be held in the reading-room on Friday, January 25th, at 3 o'clock. Will all the members and those interested please attend? 1d-21-353

NOTICE.

For January and February only, I will furnish paper and paper rooms from $5.00 and up. All kinds of decorating. F. Keller, 549 Patterson street. Phone 2239. 6d15 17 19 22 24 26

COKE AND WOOD

Nut Coke for heaters and ranges. No soot, no smoke, or waste.— 1-2 ton or 17 coal bags full $7'25; 1-2 cord 12" Dry Mix Wood $4.75; 1-2 cord 12" Dry Hardwood $7.00. —DINSDALE'S, 'Phone 153. dtf

TRUTH MISSION MEETING.

The regular weekly cottage prayer meeting of Truth Mission will be held Friday evening at the home of Rev. David and Mrs. McKee, 262 McDonnel Street. All welcome.

RUMMAGE SALE.

There will be a Rummage Sale in the north end of the Reid Street Hall, Trinity Sunday School, on Friday, Jan. 25, at 10 a.m. Anyone having articles for this sale kindly send to the Hall on Thursday afternoon, or 'Phone 1184W or 1519J. 2d-21,24-320

DO YOU NEED AN ACCOUNTANT?

If you want your books audited or adjusted; if not satisfied with your book-keeping system; if you want your income tax return prepared for this or other years, or want some dispute adjusted, 'phone 911. 60d-45 208

BOOK-KEEPING, 1924.

Mr. H. K. Middleton, the well-known accountant and income tax specialist, will keep your books if you have no regular book-keeper, on very moderate terms, 'Phone 911. 60d45 207

RELIEF FOR HEAD COLDS.

A small particle of Parkes' Naseline inserted into each nostril will penetrate the air passages and give quick and soothing relief from head colds, catarrh, etc. Get it at Bond's Drug Store, corner George and Hunter streets.

FOOT SPECIALIST.

Dr. N. D. Foote, Surgeon Chiropodist, latest scientific treatment of diseases and deformities of the lower extremity. Peterborough—Monday, Thursday, Friday, Saturday. 809 George street. 'Phone 691J. 7d-9-10-16-17-23-24-30-31-

LAKEFIELD MASQUERADE CARNIVAL.

A masquerade carnival will be held on Monday evening, January 28th, in the Lakefield rink. Excellent prizes for fancy and comic costumes. Good music will be provided. Admission, Adults 35c, children 25c. 3d22 24 26 343

STOREKEEPERS AND SMALL TRADERS.

Whose turnover does not justify the oncost of a highly paid bookkeeper, can have accounts kept and balance-sheet and relative accounts drawn up by a trained accountant at a small weekly expense. Apply Box No. 339, Examiner Office. 3d-22-24,26-339

SKATES FITTED ON BOOTS 15c. SKATES, CONCAVE GROUND, 15c.

Oil stone finish, Skate straps and leather laces 10c. pair. Cutlery grinding. Special grinder for tubes and thin-bladed skates 15c. pair. Saws filed and set. Skate screws 10c. set. Umbrellas repaired and re-covered. Wm. Taylor & Son, the Sheffield Cutlers, 219 Hunter street west. t.t.s.

TYPEWRITERS REPAIRED.

We repair Typewriters and guarantee our work.

Underwoods, Remingtons, Empires, Smith Premiers for sale or to rent. We have a full stock of ribbons for all machines.

Typewriter Service & Supply Co. 'Phone 229W. 332 1-2 George Street. 3d123.

Diamond Rings

A Diamond Ring is a Gift that is always worth its value.

The New Settings for Diamond Rings are in White Gold and Platinum.

We are showing some very special values in Diamond Rings from

$25.00 to $100.00.

We Invite Inspection.

Warne Bros.
DIAMOND HALL
349 George Street
'Phone 880.

ST. JOHN'S CHOIR.

Rehearsal as usual this evening at 8 o'clock. Boys at 7.30 sharp. Please bring copies concert music. All members are urged to attend.

KNOX CHURCH CHOIR

The choir meet at 8 p.m. to-night for practice. Will the members please be prompt as work is urgent.

"SURRENDER OF GERMANS"

"The Surrender of the German Navy," will be shown in slides in St. John's Parish House, Friday (to-morrow) at 7:30 p.m. Admission 10 cents. 1d21 380

GIRLS' BASKETBALL LEAGUE.

All games played on scheduled time on Friday evening as follows: Y.W.C.A. vs. Quakers, 8.00 p.m.; Westclox vs. Canadian Woollens, 8.35 p.m.; De Laval vs. Normals, 9.10 p.m. All teams are requested to be prompt. 1d-21-373

ATTENTION, FORESTERS!

Court Peterborough, No. 29, C.O.F., meets in special session Friday evening, Jan. 25th. Every brother is urged to be present. J. W. LeBar, C.R. 2d-22-370.

EUCHRE PARTY.

The Sons of England will hold their Euchre Party on Friday, January 25th. Refreshments and music, including selections by Bro. F. Stazicker. All members and their friends invited. 1d21 379

ST. JOHNS CHURCH BOYS' ORGANIZATION

There will be a short meeting of the Boys' Organization of St. John's Church at 7 p.m. Friday Jan. 25th. sharp, to draw up a hockey schedule. All boys please attend. 1d 21 387

A CARD PARTY

Winners of the card party held last evening in the basement of the Sacred Heart Church, with a good attendance, were Miss M. Butler and Mr. J. Fenton, consolation awards going to Mr. and Mrs. P. J. Gorham.

NEW ISSUE.

Dominion of Canada Railway Equipment bonds. Five per cent. Thirty years, at 99.50. Denominations 500 and 1000. May be registered fully or as to principal only. V. M. Eastwood, 610 George street. Phone 385. 3d23 382

RUMMAGE SALE.

Group G. of the W.M.S. Society of the Trinity Church, are holding a sale of home-made cooking, and serving an afternoon tea in the Reid street hall, on Friday afternoon, Jan. 25th; also a rummage sale in the north rooms of the hall, beginning at 10 a.m. 1d21 381

BRIDGENORTH METHODIST CIRCUIT.

Missionary anniversary services will be held on Sunday, Jan. 27th, by the Rev. C. S. Reddick, B.A., of Lakefield, as follows: Selwyn, 10.30 a.m.; Wesley, 2.30 p.m.; Bridgenorth, 7.00 p.m.; Fairview, 2.30 p.m. by the Rev. A. J. Langford, B.A., of Peterborough. 2d-22-371.

PALMIST HERE FEW MORE DAYS.

The Scientific Palmist (Lady) who has read the hands of many distinguished people, also for specialists, now at the Empress Hotel, Room 78, will be here for a few more days. Hours: 10 a. m. to 9 p. m. Terms: $1.00. 1d21 374

CARD OF THANKS

Mr. W. C. Simmons and family wishes to express their thanks to Dr. Mann for his kind attention also Sons of England, Quaker Oats, De Laval, the many friends and neighbours who sent the beautiful floral tributes in the sad bereavement of their father.

CARD OF THANKS.

Mr. and Mrs. David G. Hooey take this means of thanking friends and neighbors for kind expressions of sympathy and flowers, also teacher and class at Central school and Bethany Tabernacle, Sunday school teacher and class, and all others for kindness in their recent sad bereavement.

PETERBOROUGH MALE VOICE CHOIR

This week again proved the loyalty and interest taken by the members, with an increased attendance. New musical selections have now arrived from the Old Country, and the Choir can go right ahead with a full season's programme.

The executive have almost completed arrangements for the annual concert, which will be held about the end of March.

VANITY CASE.

A vanity case of black patent leather is oval in shape and is lined with pearl-gray moire silk.

AVOID FISH ODORS.

Keep fish, whether dry or in brine, in a box with a tight cover, away from all other food.

SUEDE SCARFS.

Scarfsof soft, supple suede are embroidered in colored silk and worn effectively with the smart tailleurs.

CARD OF THANKS.

Miss Sarah Hall wishes to express her sincere thanks to her many friends and neighbors for their kindness and sympathy during her sister's illness and death, and also for the beautiful flowers.

"INVESMENT SUPREME"

"I have it!" Dominion of Canada guaranteeing Canadian National Rail way Company. Thirty year 5% Bonds. Denomination $1,000 and $500. Price 99.50 and interest. Reg. H. Turner, 'Phone 501 543 George street. 15d 35 388

Society

Miss M. E. Cookson, Aylmer street, left this morning for Toronto to visit friends.

Mr. Richard Irving, evangelist of Toronto, was the guest on Tuesday of Mr. and Mrs. T. C. Yonge. 190 Park street south.

Miss Monica Maher is spending the next two weeks visiting friends in Bracebridge.

Miss Kathleen Gordon of Wallaceburg, is the guest of Miss L. Jobbitt, Boswell avenue.

The name of Mrs. J. Hannah was omitted yesterday from the list of the installing staff of the Golden Link Rebekah Lodge of the I.O.O.F., which goes to Lindsay today for installation ceremonies, to Millbrook to-morrow, and to Little Britain and Beaverton on Monday and Tuesday of next week.

Cameron McLean, the Scottish baritone, who appeared recently at the anniversary concert of Trinity church, sang in Canton, Ohio, on Tuesday evening of this week, and is singing in Chicago to-morrow evening.

Mrs. John J. Turner and Mrs. Reg. H. Turner were at home to over two hundred of their friends at the home of Mrs. J. J. Turner, corner Water and McDonnel streets, on Tuesday afternoon. The house was decorated in attractive fashion with daffodils, tulips and sweet peas.

At the open evening of the Peterboro Club last night, six tables of bridge were played, prizes being won by Mrs. F. P. McNulty and Mr. Claud Rogers. Hostesses for the evening were Mrs. R. Denne and Mrs. Jas. Hamilton.

WEDDING BELLS

SIDDALL—GEE.

A pretty wedding was solemnized at 6.30 last evening at 542 Water street, when Miss Nellie Gee became the bride of Mr. George Siddall.

The ceremony was performed by Rev. Robert Pogue, under an arch of autumn leaves and wedding bells.

The bride wore a gown of white georgette, with pale blue and white flowers, and silver tassels, white shoes and stockings. She carried a bouquet of sweetheart roses.

Miss Lillian Constable acted as bridesmaid, and Mr. Charles Keliele as best man.

During the signing of the register, Miss Nora Siddall sang very sweetly "Until." After the ceremony supper was served and a very enjoyable evening was spent.

OBITUARY

JOSEPH POLLARD.

The death occurred at the Nicholls Hospital, on Wednesday morning at 5:30, of Joseph Pollard, Sr.

The funeral will take place from the family residence, 66 Lansdowne Street, on Friday afternoon at 2:30. Interment at the Little Lake cemetery. Rev. H. Young will officiate.

NICKOLAS LENINE GOT A SILVER TRIMMED CASKET

MOSCOW, Jan. 24.—(Canadian Press). — Body of Nikolas Lenine and probably the greatest rebel of this or perhaps any other generation against system of society built up by ages, lies in a silver trimmed casket on a red draped dias in the great glistening hall of the House of Unions here.

Tens of thousands of persons marched silently past the bier to take a last look at the face of the man who led communist revolution which turned topsy-turvey, lives of more than one hundred and thirty million people. He is dressed in gray brown suit and his little sandy goatee and bald head look as natural as life.

Archibishop Evdokim, head of Holy Synod, issued call for a meeting of the Synod for the purpose of delaring Lenino a Christian and to propose celebration of masses in all churches of Russia for repose of his soul.

FUR-LINED CAPE.

A stunning winter suit of green wool has a cape in the back lined with leopard skin.

GOOD MAPLE AND BEECH HARDWOOD, CUT 12 INCHES, $10 CORD, DELIVERED FROM CAR. TELEPHONE 1452J. 6d27 389

Dressmaking Classes

Held from 2 till 5 o'clock each day, by Miss E. Mitchell, at 593 Harvey Street. Phone 899w for particulars. 1d-21-171

Examiner Office Open Tonight

Drop in and Pay Your Subscription or Other Accounts and Secure Estimating Blanks.

The Examiner Office will be open to-night until ten o'clock for those who desire to pay in subscriptions or accounts, and receive estimating blanks, bth for the Examiner contest and for the Merchants' contest for Dollar Day.

Owing to the fact that the farmers are unable to get into town in numbers, as in the past, there will be a lesser number of estimates given out at The Examiner Office, and your chances of securing one of the prizes will be thereby enhanced.

Call in and pay your subscription to-night, and if you are good at estimating, you may get your subscription for nothing.

Estimating blanks may be dropped in until ten o'clock.

KIWANIS TO HEAR SPECIAL SPEAKER

Ninth Birthday is Be Appropriately Celebrated Tomorrow.

In connection with the celebration by the International Association of Kiwanis Clubs of their ninth birthday anniversary, which is being commemorated this week by 87,500 members of Kiwanis Clubs in Canada and the United States, the Peterborough Club has arranged for a special speaker at their weekly luncheon to-morrow.

Douglas McVannel, president of Business Publications, Limited, a charter member of the Kiwanis (Downtown) Club of Toronto, and one who was largely responsible for the outstanding success of the 1922 International Convention at Toronto, will be the visiting speaker.

An especially good song programme is promised for the event.

A number of guests have been invited for the occasion, and include Mayor Turner and representatives from the Rotary Club, the Chamber of Commerce, the Exhibition Board, and the Ministerial Association.

WALTER FRANCIS NEW PRESIDENT

The election is announced to-day as president of the Engineering Institute of Canada, of Walter J. Francis, Montreal Consulting Engineer, at the annual meeting of the Institute in Ottawa. Mr. Francis will be remembered by many residents of Peterboro, having lived here for some years when construction of the Lift Locks, of which he was one of the engineers in charge, was going on. He was chief draughtsman on bridge construction for the Central Bridge and Engineering Company here from 1896 to 1897, and had charge of the reconstruction of the Hydro-Electric power station at Campbellford in 1909.

KINGSTON REPORTS A STRANGE PHENOMENON

KINGSTON, Jan. 24.—(Special) —After the big storm of yesterday, dozens of snowballs some of them as big as a man's head were noticed by citizens, they looked as if they had been left by snowballers, but it was found that the city had treated to a strange phenomenon, Prof. A. B. Klugh states that the snowballs were formed as a result of the soft damp snow being driven into lumps in the air by the strong wind and that they fell in this form. The wind then rolled the lumps along until they became balls. Photographs have been taken of the big snowballs.

EX-PROHIBITION LEADER TO BE SENTENCED TO-DAY

WINDSOR, Jan. 24. — Hughson Johnstone, former prohibition leader in this city, who was found guilty of theft by conversion last year, will be sentenced on two charges by County Judge J. J. Coughlin this afternoon at Sandwich. The County Judge held that Johnstone was guilty of stealing money that he received from a Walkerville workingman to purchase stock of the Essex Provision Company. The Walkerville man never received the stock, nor could he get a refund of his money. An appeal by Johnstone against the verdict failed.

COLLEGE LAD IS RING STAR.

HARRY WILLIAMS

Bigger than Jack Dempsey himself, and wonderfully proportioned, Harry Williams, student at University of Pennsylvania, looms as a potential heavyweight champion. Williams is the star boxer at College and professional experts who have seen him in action predict a fine career for him if he ever turns pro.

Financial News and Views

Canadian Stock Exchange and Mines | *New York Stock Exchange and Curb Prices*

Today's Quotations and Opinion and Reviews of the Ma kets.

NEW YORK, Jan. 24.—(British United Press.)—Business news over night was constructive, especially in regard to the oil, steel and some other industries. Crude oil production in the week ended Jan. 19 was 1,889,450 barrels daily, a falling off 6,850 daily from the preceding week.

Heavy inquiries for locomotives were reported in the steel market.

The result was that at the opening of the stock market to-day the whole industrial list maintained the strong tone which developed in Wednesday's last hour.

Corn products continued its spectacular advance, reaching another record high at 176, while further recoveries took place in Studebaker, Steel, American Can and other industrial leaders.

Stocks gave evidence in the first hour of a greatly improved technical condition as a result of the recent series of reactions in the general list. Increasing momentum was gathered on the recovery until the most uniform forward movement in more than ten days was in progress, toward 11 o'clock.

Amn. Can reached a new high on the current rebound at 109 1-4, Studebaker at 103 and other speculative leaders rallied proportionately United Fruit spurted to 187 3-4, against Wednesday's low of 185 1-2 responding to the 1923 report which showed a balance of $23.09 a share earned on the stock last year, compared with $18.85 a share in 1922.

Close observers of the stock market situation say there is nothing unusual in the strength of the market in the face of what might be called disturbed Washington conditions. The stock market it was held is simply discounting an improvement in business and industry will continue to expand for the next several months and this applies to the Copper, Oil, Steel and other branches. What is more, the country will continue to have easy money. There is a big reserve buying power.

(Quotations Supplied by Arthur C. Hawley. 'Phone 186.)

NEW YORK STOCKS

	High	Low	Close
Allied Chem.	70	70	70
Amer. Loco.	74¼	73½	74¼
Amer. Asphalt	46¼	44⅛	44⅞
Am. Smelters	59½	59¼	59⅜
Baldwin Loco.....	125¾	123¼	125
Beth. Steel	55½	54¾	55¾
Anaconda.....	38½	38	38½
Amer. Con.	110⅛	108¾	109¼
N. Y. Central.....	102	102	102
Chandler.....	63	61½	62½
Corn Prod.	177⅞	175	177⅞
Crucible.....	66¾	66½	66¾
Cal. Pet.....	26⅝	26¼	26⅝
Erie R. R.	25⅞	25⅝	25⅞
Fam. Players	69¾	66¾	66¾
Gulf States Steel	84⅛	83¾	84
Kelly Springfield	32¼	32	32⅛
North. Pacific ..	53½	53¼	53½
North-West	51¾	51¼	51¾
Pan-Amer. A....	52⅞	50⅜	52⅞
Pan-Amer. B....	50⅞	49½	50⅞
Prod. & Ref....	42¾	41⅝	41⅝
Reading Rail ..	57	56⅞	57
General Elec...	214½	213	214½
Trans. Oil.....	5⅜	5¼	5¾
South. Rail	42	41⅞	42
Studebaker	103	102	102
Westinghouse ..	64	63	64
Amer. Wool	76	75⅞	67
U. S. Steel	101⅜	100⅝	101⅞
Union Pacific ..	129¾	129⅛	129¾
Inter. Paper	30⅜	39⅛	30⅜
Stand. Oil Calif..	65½	65⅜	65½
Vanadium Steel..	30¼	30⅛	30¼

CANADIAN STOCKS.

	High	Low	Close
Abitibi	64¼	63⅛	64¾
Atlantic Sugar ..	18	17¼	17½
Bell Tel.	129	128½	129
Brazilian	47	46	46¼
Brompton	40½	39¼	40
Brit. Emp. St. C.	14	13	14
Canada Bread ..	75	73	75
Can. Steam. C. .	14	13	14
Can. Gen. Elec..	116½	116	116½
Can. Pacific	151¼	150½	150½
Detroit United ..	70	69¼	70
Laurentide	97½	95¾	96
Span. River C. .	105	102	104¾
Steel of Canada .	76	75¾	75¾
Toronto Rly.	81¼	80¾	80¾
Twin Cities	68	67½	67½
Winnipeg Power.	30	28	30
Smelters	38⅝	37¾	38⅝
Montreal Power..	151½	149⅝	149⅞

MINING STOCKS.

GOLD.

	Asked	Bid
Argonaut	56	53
Baldwin	6⅞	6⅝
Con. West Dome	27½	27
Clifton	8¼	7½
Beatty	5½	5
Bidgood	13	12¼
Dome	1900	1875
Goldale	48	46
Hattie	7¼	6½
Hollinger Cons.	1240	1225
Hunton	7	6
Keora	—	9¼
Kirkland Lake	25	22¼
Lake Shore	368	364
Moneta	22¼	21½
Newray	42	41
Porcupine Crown	—	9
Tough Oakes	66½	66
Teck Hughes	128	127
Vipond	110	109
Night Hawk	—	91
W. Hargraves	300	285
Vickers	23	21

SILVER.

Beaver	33¾	32
Castle Trethewey	63	62½
Everett	14½	14
Crown Reserve	75	74¼
Keeley	230	228
Lorrain Cons.	15	14¾
La Rose	—	23
McKinley	13¾	12½
Mining Corp.	344	335
Nipissing	635	630
Wettlaufer	20¼	19½
Lorrain Trout	—	118
Indian	65	63½

A SOCIETY WOMAN GOES TO BUSINESS.

Exclusive Shops in New York's "Upper Fifties" Managed By Members of the Social Four Hundred.

By MARIAN HALE.

NEW YORK, Jan. 24.—The social register and the classified business directory no longer have separate clienteles so far as feminine entries are concerned. The society girl and the working girl no longer revolve in different spheres.

There is a class of business women today who call their motors and go to work in sables or silver foxes, if they feel like it, just as there is another class that sponges up the blue serge suit and saves out the nickel for car fare.

It's fashionable, among the 400 of New York, to have your own business and to conduct it for profit just as father does. The society girl of today is more apt to be found at her office or shop during the day than she is at the Ritz or Sherry's in the evening.

And it is being demonstrated daily that society women develop into excellent business women.

Interior Decorators.

There was a time when it was considered revolutionary for Elsie De Wolfe, the actress, to open an interior decorating shop—so long as she didn't need to. But today there are more than a score of social register women in this business.

Mrs. Emott Buel, for instance, who has an indisputed social position, has a decorating shop and she ransacks the art collections of this country and Europe to find unique treasures for it. She has also done stage settings for a number of Broadway successes.

Two debs who can plan your home from cellar to garret, as well as dance and serve tea at Palm Beach and Southampton, are Marion Hall and Diane Tate.

Shortly after the former Mrs. Gouverneur Morris opened her beauty shop in the exclusive Fifties, where she serves regular hours daily, Mrs. Charles de Loosey Oelrichs opened a perfume business close by, and she is if anything more devoted to her shop than to society.

Society Last.

Mary A. King, another society girl, after completing service as a nurse in France, went to Scotland and learned all about wool. Today she has an importing business of her own in New York.

Mrs. Hiram E. Dewing has time to run a smart shop for sport clothing and be a decorator, as well as play the social game.

Helen Jenkins, one of the most popular members of the younger set, has an agency for an imported automobile.

Marjorie Cleveland, another belle, is in the advertising business. Besides she furnishes editors with interesting news of the 400.

And there are many others.

HEADACHE - NEURITIS

treated. All diseases

DR. WILL A. SETTLE—Osteopathic Physician. Office in Crown Apartments, 124 Hunter street. Corner Water and Hunter streets. 'Phone 649. Office Hours, 9 to 11 a.m., 2 to 5 p.m. and 7 to 9 p.m.

All diseases treated.

RHEUMATISM - LUMBAGO

NOTICE

To All Concerned:

Please take notice that no ice may be cut or harvested from the Otonabee River or any of its waters between the levels of the Waterworks Dam and Hale's Bridge.

By Order of the
PROVINCIAL BOARD OF HEALTH

Is Your House Adequately Protected?

Do you realize that with the falling temperature, there is an increased danger from fire?

We Sell Fire Insurance at Attractive Rates

ATTRACTIVE BECAUSE THEY ARE LOWER THAN TARIFF RATES.

AS SAFE BECAUSE OUR COMPANIES ARE LICENSED COMPANIES.

ACKERMAN, DAWSON CO., Limited.
General Insurance Brokers
Bank of Toronto Bldg. Phone 1806
6d,24,26,28,30,1,4,377

DRINK TRAFFIC STILL ON WANE

TORONTO, January 24. — Canadian Press. — Declaring that British industry was beginning to realize that there would have to be a restriction of the drink traffic in the old land if Britain was to compete with the United States industry, Sir George E. Foster, in addressing a public meeting marking the 75th anniversary of the Grand Division of the Sons of Temperance here last night controverted the claim that prohibition sentiment was on the wane on this continent. He maintained that prohibition would never be discarded in the United States, for the reason that the business world had learned that the drink traffic was an enemy of economic efficiency.

Sir George startled his audience when he said that he had recently been in conversation with a Scottish manufacturer, who had spent three months investigating conditions in his trade in the United States, and had gone back to Scotland with the conviction that Great Britain could not expect to compete successfully with the United States unless there was some change in sobriety of the British workmen.

SAVING OF SUGAR.

When cooking cranberries put in a pinch of bicarbonate of soda and less sugar will be required.

WE SERVE POLITELY AND IN A MODERN MANNER

BELLEGHEM'S FUNERAL SERVICE PHONE 85 AMBULANCE

Salmon Fish

TO SAVE YOUR MONEY!

Salmon, Sliced, tb. 19c
Fillets, no bone, per lb 24c
No. 1 Eggs, Cooking, Dozen 35c
Special Size, 3 Dozen or more, 34c
Home-made Mincemeat, lb. 19c
Stove Pipes, 25c Elbows 35c
Cooking Apples, peck, 25c, 35c, 50c
Spy Apples, No. 1, peck 75c
Potatoes, peck, 30c—90lb. Bag, $1.69
Pure Jam, 4lb. Glass Jar, Rasp. and Straw., Special, 100 Jars only 90c
60c Choice Oranges to clear Doz. 39c
98lb. Reindeer or Cream Flour, $3.35
100lb. Mixed Hen Feed $2.25
100lb. Crushed Oats $1.85
100lb. Shorts $1.75
Shortening, Bulk, 5lb., lb. 17c
24lb. Nevada Flour, Pastry 77c

Mendell Braund

For Delivery phone 212? or 348.
2 Cash and Carry Stores and Butcher Shops, 571 Chamberlain Street and 195 Lock Street.

FOOT TROUBLES
Dr. Will. A. Settle
OSTEOPATHIC PHYSICIAN
Peterborough, Ontario
HOURS: OFFICE
9 to 12 o'clock CROWN APARTMENTS
2 to 5 " "
7 to 8 " 124 Hunter Street
Corner of Water and Hunter Streets
Telephone 649
All Diseases Treated

PIANOS—
NEW AND SECOND HAND. PRICES AND TERMS VERY REASONABLE.
W. LAWSON 197 HUNTER ST.
TUNING AND REPAIRS

Grady's

The Store that does Business on its Merits.

Try our "Flowerdale" Bulk Black Tea at ..... 80c lb.
It has the desired uavour, and will go farther than 1½lb. of the cheaper grades.
We carry a full line of HEINZ FAMOUS PORK AND BEANS, CATSUPS, PICKLES, SOUPS, &c.
Swift's Premium Bacon ..... 48c lb.
American Coal Oil ..... 25c Gall.
Patent Medicines at Lowest Prices.
W. J. GRADY
Cor. Lock and Lansdowne Streets
'Phones 537 and 2142.

Dr. Goodwin
Chiropractor
Palmer Graduate
206-208 Barrie Building
Lady Attendant 'Phone 431
Hours 10-12 a.m., 2-5 and 7-8 p.m.
Office closed Tuesday and Thursday Evenings.

Conservatory Hall, Tuesday, February 5
Song Recital by Alfred Heather

Celebrated English Tenor, Late Soloist Westminster Abbey, and Principal Tenor Royal Opera, Covent Garden, London, England.

Mr. Heather's programme is a tremendous one, and in addition to works by Handel, Brahms, Hugo Wolf and Purcell, will include the magnificent "Lohengrin's Narration" by Wagner, and Beethoven's famous "Adelaide," considered by many authorities to be the greatest song of all time.

This Recital will be an intellectual feast for the music lovers of our city. Mr. Richard Tattersall will be at the piano.

Tickets are $1.00, and may be obtained from Conservatory teachers. 3d-23-366.

Speculation

Now, Sir, it is my conviction that where there is no speculation, there can be no luck. As well might a man with his hands in his pockets expect a guinea to drop into them. People who, perhaps, have been born with a silver spoon in their mouths, or had enough to purchase them a hot joint every day, thrust upon them by accident, will tell you in speaking of any particular subject, "Oh, I will have nothing to do with it—it is only a speculation." Now, Sir, but for some speculation that had been entered into before they were, the one would have neither had the silver spoon in his teeth, nor the other the hot joint. Without speculation commerce could not exist.

Speculation is the soul of business.
It is the mainspring of improvement.
It is essential to prosperity.

From "Reuben Purves"
(Wilson's Tales of the Borders)

New York Stocks
Toronto Stocks
Montreal Stocks
Toronto Mines
ARTHUR C. HAWLEY
Stocks—Bonds—Mines
162 CHARLOTTE STREET
PETERBOROUGH, ONT.
Private Wire and Continuous Ticker Quotations.

Correspondents Stobie-Forlong & Company. Members Toronto Stock Exchange, Toronto, Ont.

MILTON SILLS in
"The Isle of Lost Ships"
Capitol - Now!

The Evening Examiner

PROBABILITIES.
Strong winds and gales, west and north-west; becoming much colder, snow flurries. Saturday. Strong westerly winds; fair and decidedly cold.

VOL. LIV., No. 21 PETERBOROUGH, FRIDAY, JANUARY 25, 1924 PRICE THREE CENTS

Saturday, the Aftermath of Dollar Day! Many Clearance Lines at the Lowest Prices of the Season! The Last Day of the Glove and Hosiery Carnival The GRESSMAN Company Limited

ALCOHOL CARGO ALLEGED TAKEN IN SEA BATTLE

Two Men Wounded By Revolver Shots In Encounter Off Boston Harbor — Skipper Pleads Offense Unknown to Law.

IS AN AMERICAN.

HALIFAX, N.S., Jan. 25.—In the Supreme Court yesterday Mr. Justice McKenzie granted a summons returnable Tuesday next in the case of Captain Andrew Cavreau, who is held at Yarmouth, N.S., for trial on a charge of piracy on the high seas, to show cause why writs of habeas corpus should not be issued.

Captain Gauvreau is charged with having piratically taken from the Weymouth schooner Lucille B., $50,000 worth of alcohol while the latter schooner was lying off Boston harbor last August.

Captain Gauvreau commanded the schooner Douglas B. Conrad at the time .Two men were wounded by revolver shots in the alleged encounter.

The Attorney-General of Nova Scotia will represent the crown at the hearing.

W. P. Potter, of Lunenburg, counsel for the accused, has already moved for the discharge of his client on grounds that the magistrate committing him for trial had no justification, that the alleged offense is unknown to law, and that the defendant is a naturalized citizen of the United Stiaes and not amenable to Canadian jurisdiction in the matter.

CARSON PROTEST WAS WITHDRAWN

But O. H. A. Executive Heard Statement and Declared Amateur Standing Not Affected.

TORONTO, Jan. 25.—(Canadian Press).—The protest entered by the Beaver Hockey Club of Hamilton, questioning the amateur status of Dr. Wm. Carson, of the Grimsby Hockey Club, was withdrawn prior to the opening of the meeting of the Executive of the Ontario Hockey Association, held here yesterday.

However, Dr. Carson was called, and after hearing his statement as to the offer made to him by St. Patrick's Hockey Club of Toronto, the Executive decided that his amateur standing has not been affected.

President W. A. Fry, of Dunnville, occupied the chair.

The Executive also dealt with a protest by the Frontenac Hockey Club of Kingston on the game with Belleville played in Kingston on Friday, January 18.

Frontenacs claimed a goal which was not allowed by the referee, and also protested that the game was not finished. They had no redress in the matter of the disallowed goal, as the referee's decision in such a case is final, but as to the full 60 minutes not being played as required by the rules, the protest failed, the evidence showing that the Frontenacs refused to accede to the referee's request to continue the game.

PREPARE REPORT ON CAPE BRETON MINES.

Royal Commission Has Completed Investigation of Industrial Conditions

OTTAWA, January 25 (Canadian Press). — The Royal Commission appointed to investigate the industrial conditions in the mining and steel industries of Cape Breton is expected to submit its report during the early part of next week.

The Commission is meeting in Ottawa at present to draft its findings. It is composed of Dr. J. W. Robertson, chairman, J. J. Johnston, Charlottetown, representing the company, and Fred Bancroit of Toronto, for the men.

Exhaustive inquiries were conducted in Cape Breton and relative conditions in other places where similar industries were carried on were closely observed.

The report of the Commission will be received with added interest because of the strike of coal miners in Cape Breton, which is in progress at the present time.

No Development In Sydney Strike

SYDNEY, N.S., January 25 (Canadian Press). — So far as the general public may know, the Nova Scotia coal miners' strike was no nearer settlement yesterday than when it commenced more than a week ago, since the joint wage conference rose in the afternoon with no statement of agreement having been issued.

All that was made public after Thursday's session was that the miners' officials had asked for an adjournment until Monday next, but that this was opposed by the corporation representatives on the committee, who agreed to an adjournment until this afternoon at 2.30.

No developments in the situation were reported from any of the widely scattered coal mining districts on the mainland or on Cape Breton Island, and the shortage of coal for domestic use continues to be the chief hardship of the strike, next to the enforced idleness of the men and the consequent pecuniary loss to those concerned.

TRY YOUTH FOR WOMAN'S MURDER

Was Seen Coming From House in East St. John, N.B., Where Body Was Found With Head Crushed.

ST. JOHN, N.B., Jan. 25.—Practically all available space in the police court room was filled yesterday afternoon by the audience present to hear the evidence in the continued preliminary hearing of the state in which Stewart Godwin, the 16-year-old mentally deficient Little River youth, is charged with the murder of Mrs. Clara Whiteside whose body was found in her home at East St. John on Chistmas evening. The accused boy on entering the court room did not appear to be in any manner embarrassed and smiled at his father as he was being placed in the prisoner's dock. He also recognized other acquaintances and smiled at them.

Godwin kept his eyes closely on the witnesses and appeared to take in every word delivered. When the piece of iron pipe with which it is alleged the woman was killed, was produced, Godwin glanced at it and then turned his head away. During the time the pipe was in the hands of Dr. Abramson, Provincial Pathologist, the accused glanced at it now and then.

A. P. Bates, an engineer at the drydock told of seeing Godwin coming from the Whiteside house on Christmas afternoon. Mrs. Agnes Baxter and Miss Edith Magee told of last seeing Mrs. Whiteside alive on Dec. 17, W. G. Frizzle saw the woman last alive on the night of Dec 16; Frank Dunham saw Godwin on the Whiteside premises on the afternoon of Dec. 22 and Dr. N. L. Abramson testified as to making a post-mortem examination in which he fouind the skull had been fractured in four places.

Dr. Abramson said that he found no blood on the pipe but found hair on one end. If the piece of pipe was used in delivering the blows, witness said he should judge that it should have had blood on it. He had nothing to say as to the pipe, having been the actual instrument used.

EVERY CITIZEN A PUBLICITY AGENT.

Western Lumber Men Are Urged to Tell Friends of Individual Successes.

WINNIPEG, January 25 (Canadian Press). — Urging Western Canada lumbermen to become propagandists for the Dominion, E. W. Stacey, of Medicine Hat, Alta., made a strong plea for increased immigration at yesterday morning's session of the Western Canada Lumbermen's Association convention.

"The best way to fight the emigration to the United States, of which we hear so much, is with immigration of the best type," Mr. Stacey said. Good settlers could be drawn by individual propaganda, an he urged lumber men to become publicity agents for Western Canada. In every letter, he said, the lumbermen should tell their friends in other lands of some individual success made in their own district. This was far better than thousands of Government pamphlets.

DOME MINE IS SCENE MURDER BY FOREIGNER

Polack Mucker Attacked Companion With Shovel --Struck His Boss With Steel Bar and Thought Injury Fatal.

MAY BE INSANE

NORTH BAY, January 25 (Canadian Press). — In the shadowy caverns of the Dome Mine, near South Porcupine, six hundred feet below the earth's surface, John Primak, a Polack mucker, on Tuesday night killed Mike Barney with a shovel, and probably fatally injured Pete Egnatinn, his mucker boss, with a steel bar, in what is believed to have been a fit of insanity.

Egnatinn is now in the Dome Hospital, and his recovery is regarded as very doubtful, while Primak is under arrest, and is being held in jail at North Bay, where he was brought to-day.

A few minutes after starting work on Tuesday night, Primak obtained a steel bar and attacked Egnatinn with terrific fury as the latter was leaving his crew in the drift. He battered his boss on the head and shoulders, felling him to the ground, and then fled.

The danger signal clanged out and after rendering first-aid to Egnatinn, two members of the crew, George Petloff and Mike Barney, went down the drift in search of Primak.

Seeing them approach, Primak sprang from his hiding place in the shadows into the circle of light, grabbed a shovel, and struck Barney a terrific blow on the head, killing him almost instantly.

Immediately he had felled Barney, he retreated into the shadows, and disappeared down the drift.

The miners were assembled, and in a short time Primak was located in a recess.

He still grasped the shovel and offered resistance, but he was soon overpowered and handed over to Chief of Police McInnes.

Primak, wo is believed to be mentally unbalanced, will stand trial on a murder charge at the next Assizes at Cochrane.

WINDOW CLEANER AWARDED $75,000

Fell Five Stories and Fractured Arm and Leg

NEW YORK, January 25 (Canadian Press). — Louis Schumer, 127 East 117th Street, former window cleaner, was awarded a verdict of $75,000 yesterday by a jury, before Supreme Court Justice Gavgne for injuries he received in July, 1922, when he fractured his right arm and his right leg.

The verdict was directed against Joseph Caplin, owner of the building, who was charged with negligence in having failed to comply with the statute requiring him to furnish safety devices.

Physicians who testified for Schumer, said he would be a cripple for life. He is 28, married, and has two children.

Tell the World Of Java's Merits

MONTREAL, January 25 (Canadian Press). — Ten Canadian and United States transportation officials, selected newspaper and cinematograph operators are to form a party, the members of which will take a tour through the Malay Archipelago, nuder the auspices of the Dutch Colonial Government of Java.

Sailing will be from Holland to Java in May, picking up the Canadian and American party en route.

This was made known here yesterday by Richard A. Kaak, of Batavia, capital of Java.

It has not yet been decided who will make up the party.

The object of the trip is to make known Java and the other islands of the Malay Archipelago to the people of Canada and the United States, said Mr. Kaak.

HERE FEW MORE DAYS, SCIENTIFIC PALMIST, EMPRESS HOTEL, ROOM 78. HOURS: 10 TO 9 P.M. TERMS $1.00. 1d

TRY THIS ON ARMOUR'S HILL!

Here's the latest wrinkle with ski-jumpers—the cross jump. E. Gochand of Montreal, brought it from the Alps. It is best not to miss alighting properly, for it means several broken bones per miscue.

MANY KNOCKERS CHECK SUCCESS OF WHEAT POOL

Convention Favors Central Pool For Prairie Provinces, But Saskatchewan Has Only One-Third Its Acreage Signed Up For This Year.

HUDSON BAY LINE.

MOOSE JAW, Jan. 25.— Unanimous endorsation was given yesterday afternoon by the convention of the Saskatchewan Grain Growers' to the proposed Provincial Co-operative contract wheat pool with one central selling agency for the three western provinces.

With less than one-third of the required acreage signed up, the delgates were told by H. H. Milliken, of Saskatoon, chief wheat pool organizer for the northern half of the province, that there was no certainty that Saskatchewan would have any pool this year. There were contracts in Regina he said, for 1,700,000 acres and about 6,100,000 acres must be signed up if the pool were to operate with fifty per cent. of the acreage.

Hammers Too Busy.

"Unless some of you fellows quit knocking and go home and get busy there never will be any wheat pool," said Mr. Milliken.

The convention passed unanimously after three hours' debate a resolution which asked the Saskatchewan Government to take up consideration of the Hudson's Bay Railway, "not only to press it upon the attention of the Federal Government but to interest the Governments of Manitoba and Alberta to ascertain whether a united effort can be made to get the project moving towards completion as a western undertaking."

Hon. George Langley moved the resolution after a debate in which everyone was agreed upon the importance of completing and opening the railway but in which there were differences of opinion as to the best means of getting this accomplished.

Want Lines Built.

The Federal Government was urged to have built with the least possible delay the western branch railway lines whose construction was provided for in a bill which the Senate rejected last session.

Last night the convention was addressed by R. A. Hoey, MP., for Springfield, Man.

GOOD MAPLE AND BEECH HARDWOOD, CUT 12 INCHES, $10 CORD, DELIVERED FROM CAR. TELEPHONE 1452. 6d27 389

DRY BODY HARDWOOD, MAPLE AND BEECH, $13.50 PER CORD, CUT 42 INCHES. — J. F. GRAY, PHONE 393. 6d23

COGNAWAGA RINK
SKATING
TO-NIGHT
WITH BAND.
Admission 15c and 20c

Near Death From Falling Icicle

MONTREAL, Jan. 25.—(Canadian Press).—Struck on the head by a large icicle which fell a distance of nearly forty feet, Ferrier Charrette, aged 17, is lying in the General Hospital here and is not expected to live. The accident occurred in Cadieux Street yesterday. Sam George, proprietor of the house where the accident occurred was later arrested pleaded guilty to a charge of violating the city by-law regarding the cleaning of snow and ice from house roofs and was fined $25 and costs.

PROCEED WITH CHURCH UNION

Representatives of Three Constituent Churches Confer With Leaders of Government and Opposition On Private Bill.

OTTAWA, Jan. 24. — (Canadian Press.)—Rev. Dr .Alfred Gandier of the Presbyterian church, Rev. Dr. Gunn of the Congregtional church and Rev. Dr. Chown of the Methodist church, had conference yesterday with Premier King, Hon. Ernest Lapointe ,Acting Minister of Justice ,and Right Hon. Arthur Meighen in regard to the Church Union bill which it is proposed to submit to Parliament during the coming session.

What those favorable to union desire is a federal act incorporating the United Church of Canada. The question will be introduced in the form of a private bill .Considerable opposition to the project has develed of late, among Presbyterians and it is expected that the measure will give rise to an interesting discussion in the House.

Discussing their mission to Ottawa the three clergymen said they had explained the actions and attitude of the three separate churches toward the proposed act and had taken up with the Premier, Mr. Lapointe and Mr. Meighen several of the provisions included in the measure.

"The gentlemen interviewed," said the church heads, "expressed pleasure with the explanations made and the deputation is satisfied that the measure will receive full consideration and fair treatment at their hands."

"There is no thought of withdrawthe bill in view of the opposition which has developed in some quarters?" the church representatives were asked.

"No, it will be submitted," was the answer.

COLLEGE SUICIDE.

TAUNTON, Eng. — John M. V. Pugh, assistant master of Queen's College here, committed suicide by gas poisoning because he was under notice of dismissal.

CHILDREN GIVE WIRELESS CONCERT.

Birmingham, Eng. — Children ranging in age from 5 to 14 took charge of Birmingham's broadcasting station the other day and transmitted their own programme of music and recitations. The announcer was Barrie Edgar, aged 5.

OTTAWA DENIES BULPITT DEATH FEDERAL AFFAIR

Any Further Investigation Would Be Trespassing Upon Ontario's Rights in Criminal Law Matters — Resolution From Winnipeg Society.

REACT IN ENGLAND.

OTTAWA, Jan. 25. — (Canadian Press.)—Any investigation into the circumstances surrounding the death of Charles Bulpitt, sixteen year old boy who hanged himself on a farm near Goderich because he disliked Canadian farm life and complained that he had been thrashed by his employer, must be made by Ontario provincial authorities, Hon. T. J. McMurray, Solicitor-General stated yesterday in commenting upon the demand of the St. George's Society of Winnipeg for such an investigation.

The Ontario Provincial Secretary, Hon. Lincoln Goldie, yesterday disclaimed any responsibility in the affair, which culminated in a coroner's jury exonerating the boy's employer from blame but suggesting a closer supervision of the placing and maintenance of immigrant boys from British foundling homes on Canadian farms.

Ontario Administration.

Mr. McMurray, however, points out that if the Federal Government took any action towards investigating the circumstances surrounding the boy's death, or, in the words of the Winnipeg resolution, towards "the punishment of anyone whose conduct may have contributed to his death," it would be trespassing upon the rights of the Ontario Government to deal with all matters pertaining to criminal law.

Adverse Publicity.

That the Bulpitt case in Western Ontario will receive wide publicity in England and is bound to cause wrong impressions, was the opinion expressed yesterday by Commissioner C. B. Lamb of the Salvation Army immigration service.

The commission had just concluded a conference with Hon. J. A. Robb, Minister of Immigration and was asked for his impression of the Bulpitt affair.

"It is most unfortunate," said he. "It is the kind of incident which lends itself to that section of the English press which is none too friendly toward Canada and her immigration activities.

"It is quite apparent that Bulpitt was not fitted to farm work. The Salvation Army endeavors to secure boys who want to work upon farms and who have had some experience in Old Country farm work."

MONTREAL, January 25, Special. —Special cable says the suicide of a British farm hand near Goderich, has roused the British press, and may dam immigration.

CAN YOU READ IN COMFORT?
Artificial light is harder on your eyes than daylight. That is why so many people are bothered during the long evening, in being unable to read clearly. Proper glasses will remedy this defect. See W. H. Lacey, Optometrist, 410 George street.

TO RENT.
STORAGE SPACE SUITABLE FOR STORING AUTOMOBILES, FURNITURE OR GENERAL MERCHANDIZE. THE PETER HAMILTON CO., LTD. 6d28 395

Ottawa Revoked Lashing of Ryan

OTTAWA, January 25 (Canadian Press). — Hon. E. J. McMurray, Solicitor-General, revealed the fact that the Kingston Penitentiary authorities were notified the day after Judge Coatsworth's sentence that no corporal punishment should be inflicted upon the bandit who was recaptured in Minnesota recently after a long chase over the continent.

Mr. McMurray takes the stand that a life sentence is in itself sufficiently severe a punishment without the addition of the lash.

Ryan escaped while under a long sentence of imprisonment, and a number of lashes were to have been administered during his term.

When he was brought back from the United States under guard, the sentence of life imprisonment was passed upon him, the trial judge found that the original sentence of corporal punishment must stand.

This has now been remitted by the Clemency Branch of the Department of Justice.

GIVE SHAW CHANCE TO SETTLE STRIKE

If Bromley Fails to Make Honorable Settlement. Says George Lansbury

LONDON, Jan. 25.— (Canadian Press Cable.)—Writing in the New Leader, a weekly organ of Labor opinion, George Lansbury, Labor M.P., says that if J. Bromley, secretary of the Associated Society of Locomotive Engineers, fails to make an honorable settlement of the present railway strike then it will be the duty of all concerned to give Thomas Shaw, the new Minister of Labor, a chance to settle it.

"To read the daily diatribes of labor leaders denouncing one another would cause the angels to weep tears of shame," he writes. "If the workers cannot unite in organizing those engaged in the same industry and find men among their own ranks whom they can trust, how can we ever hope to re-organize and rebuild society on Socialistic lines?"

BURNING INTEREST IN POLICE INQUIRY

Revelations Expected Concerning the Bootlegging Industry.

TORONTO, Jan. 25.—(Canadian Press).—There is a burning interest in the Ontario Provincial Police and among the officers of the law in this city and throughout the Province as to what Hon. W. F. Nickle, K.C., Attorney-General, will have to say on his return from Kingston regarding his inquiry into the O.T.A. law enforcement, and which brought the resignation of Staff Inspector A. T. Paxton.

The Globe to-day says: There is the Hamilton end to the inquiry which is expected to bring revelations respecting the bootlegging industry in the Province.

The Globe last night endeavored to get some confirmation of the report in circulation that the present inquiry will go into "export" shipments of liquor, including the arrival of a boat at Ashbridge's Bay, which resulted in the Gogo shooting.

NEW DELORME TRIAL OPENS FEBRUARY 12.

Will Probably Be Shorter Than Last Summer's — Several Witnesses Not Required.

MONTREAL, January 25 (Canadian Press). — The opening of the third trial of Rev. Adelard Delorme, charged with the murder of his half-brother Raoul, will take place on 17th February next, it is officially announced by R. L. Calder, K.C., Crown prosecutor.

It had been intended that the trial should commence on 6th February, but at the request of the defence the date was set back six days.

Mr Calder said yesterday that the trial would be much shorter than it was last summer, as several witnesses called then will not be required at the coming trial.

FRENCH BUDGET TOTALS THIRTY BILLION FRANCS

Pensions and Interest on Reparations Bulk Large In General Budget — Taxes and Economies Expected to Provide Six Billions.

Radicals May Oppose.

PARIS, Jan. 25.— M. Bokanowski's report on the budget of 1924 is divided into two parts. The first deals with the general budget, in which the estimates are: Expenditure 23,596,000,000 francs; revenue 23,590,000,000. (The franc yesterday was quoted at 4.50.)

In this budget is included the interest on loans for the reparation account contracted prior to 1922. The interest on those loans contracted after after 1922 are included, together with the cost of pensions, in the second or special budget, in which the expenditure is estimated at 6,063,000,000 to be defrayed by measures introduced by the government increasing taxes and effecting economies, which, it is estimated, will yield 6,234,000,000 francs. This would leave a surplus of 171,000,000 francs, which could be applied to cover the proposed revised scale of pensions.

The two budgets show a total expenditure estimated at 29,659,000,000 and revenue 29,835,000, leaving a surplus of 176,000,000.

Radical Opposition.

Some of the groups in both the Chamber of Deputies and Senate have indicated they will not vote the government's financial projects unconditionally. The radicals will oppose the suppression of the match monopoly when the discussion comes up in the Chamber to-day, and the important "Entente Republicaine" has passed a resolution to the effect, that while inclined to support the government's efforts to balance the budget including the expenditures recoverable from Germany, it will insist upon consideration of the proposed economies first.

Playing Politics.

The radicals say they will also oppose giving the government authority to effect economies in the administration and to prohibit the importation products by simple decree. There are strong indications that the radicals as well as the socialists intend to make a political issue out of the situation, manoeuvring in such a way that they can go before the voters in the coming elections and tell them that Premier Poincare with a majority composed mostly of the Bloc National behind him, imposed impossible burdens on the people.

The moderates and Conservatives who are expected to furnish the necessary majority to put the bills through will do so, it is said in political circles, only because they deem it their duty. Some of them declare frankly that it may be their political undoing.

Lost your job? Now do not fuss,
Work is surely plenteous.
USE A WANT AD

If inconvenient for you to call at the Examiner Office, 'phone 1600 and we will call for the advertisement and give you the cash rate. 1c per word, figure or letter first insertion, 1-2c. per word for subsequent insertions.
Classified Advertising. Cash.

Mark St. Rink
Band
In Attendance
GOOD ICE
Refreshments Served
Phone 2065J.

Hockey To-Night - St. Mary's vs. Peterboro - Brock St. Rink

The Game of the Season. Senior O.H.A. Team of Toronto. Intermediates. Game Called at 8.30 p.m.

NURSING

PRACTICAL NURSE WOULD CARE for invalid or elderly couple. Apply Examiner, Box 369.
3d-23-369.

WANTED —PRACTICAL NURSING. Apply Examiner. 3d-22-357.

WANTED

FARM WANTED, ON SHARES. Must be fully equipped. Must be in good location. Apply by letter to Box 387, Examiner.
6d-26-387.

WANTED — INFORMATION AS TO the whereabouts of Harry William Baker, Printer, aged 42, formerly of Hamilton, Ont. Reward. Gilhooly & Mulvey. The Trusts Building, Ottawa, Ont. 1d-22-392.

WANTED — SECOND HAND TYPEwriter, in good repair, preferably Remington or Underwood. Apply 106 Lock. 'Phone 1709W.
3d-22-347.

WANTED—SMALL HOUSE OR COTtage, west side of city preferred. Apply Box 388, Examiner.
3d-23-388.

WANTED TO BUY— AN UPRIGHT piano. Will pay cash. Apply by letter to 211 Stewart street.
2d-23-400.

BOARDERS WANTED

WANTED— GENTLEMAN ROOMER. Exclusive home, use of telephone. Hot and cold water, steam heat. Very central. Apply Examiner.
3d-22-361.

BOARD WANTED

WANTED— TWO BUSINESS GIRLS want room and board in private family, central. Appy Box 349, Examiner. 3d-22-349.

ARCHITECTS.

W. & WALTER R. L. BLACKWELL—Architects, Office, Bank of Commerce Building, corner of Hunter and Water Streets. Telephones, Office, 1300J; Residence, 1272.

JOHN HORNSBY—Arichitect. Plans prepared for Monumental, Commercial and Domestic Buildings. Office, 332½ George street.

BARRISTERS AND SOLICITORS

GORDON & O'BRIEN — Barristers, Solicitors, Notaries. Money to loan on easy terms. Special attention to Patents and Trade Marks Phone 219. G. N. Gordon, K.C., M.P., J. A. O'Brien.

S. T. MEDD—Barrister, Solicitor, Notary, Office over the Dominion Bank, corner of George and Simcoe streets. Telephone No. 22. Private funds to loan at current rates upon easy terms.

PECK, KERR & McELDERRY, Barristers, Solicitors and Notaries. Office, Water street, Peterboro. Money to loan at the lowest current rates of interest on easy terms of payment. E. A. Peck, F.D. Kerr, V. J. McElderry.

O'CONNELL & CORKERY, Barristers, Solicitors and Notaries. Money to loan at the lowest current rates of interest. Daniel O'Connell, John R. Corkery, Hunter street, two doors west of the Post Office.

DUMBLE & JOHNSTON—Barristers, Solicitors, etc. Office, over the Toronto Savings and Loan Company, George Street. D. W. Dumble, K.C., W. Johnson.

A. E. DIXON—Barrister, Solicitor, etc. Office, Hunter and George streets. Entrance next to Madill's drug store.

HALL & HALL—Barristers, Solicitors and Notaries Public, Hunter street, Peterborough next to St. John's Church. Money to loan at the lowest rates of interest. E. H. D. Hall. Basil D. Hall.

MOORE & WEARING—Barristers and Solicitors, 403 Water street, opposite the Post Office. Money to loan at the lowest current rates of interest. Jos. Wearing, M.A.

R. R. HALL—Barrister, Solicitor, etc. Peterboro, Ont., Office, corner of Hunter and Water streets, over the Canadian Bank of Commerce. Trust Funds to loan on easy terms of payment.

JAMES FORDYCE STRICKLAND—Barrister, Solicitor, Notary Public. Money to loan. 375 Water street, Peterboro. Phone 191.

WILFRID F. HUYCKE, Barrister, Solicitor, Notary Public. 396 Water street. Telephone 239.

MEDICAL.

DR. BUCHANAN, F.R.C.S. Edinburgh; M.R.C.S., Eng.; L.R.C.P., London. Eye, Ear, Nose and Throat Specialist. Hours, 9-11, 2-4 p.m., and 7-8 p.m. 'Phone 519. Office, corner Water and Murray streets.

T. GEORGE LOUDON, M.D., C.M., Physician, Surgeon and accoucheur. Office, 201 Brock street. Phone 1568. Office hours, 9 to 11 a.m., 2 to 4 p.m., 7 to 8 p.m.

DR. C. C. CRAGG—Eye, Ear, Nose and Throat Specialist. Office 295 Charlotte street, formerly occupied by Dr. Neal. Hours—9-11 a.m., 2-4 p.m., 7-8.30 p.m. Telephone: House 980J, Office 2185.

MONEY TO LOAN.

We have funds to loan on Real Estate Security at the lowest rates. GORDON & O'BRIEN. Phone 219.

OSTEOPATHY.

DR. WILL A. SETTLE—Osteopathic Physician. Office in Crown Apartments, 124 Hunter street. Corner Water and Hunter streets. 'Phone 649. Office Hours, 9 to 11 a.m., 2 to 5 p.m. and 7 to 9 p.m.

DR. MARY E. DAVIDSON, Osteopathic Physician, 308 Charlotte street, Peterborough. 'phone 1016W. Hours, 10 a.m.-12m; 2 p.m.-5 p.m.

INSURANCE.

FRANK A. BLACK—209 Barrie Bldg., Peterborough, Ont., representing Manufacturers' Life Ins. Co. 'Phone 808. Residence 2230.

AUTOS FOR SALE

FOR SALE—MAXWELL CAR. GOOD order. Starter and generator, $150. Apply Box 407, Examiner.
2d-24-407.

FOUND

FOUND—A TIE WEIGHT, ON CORner Smith and George street, on Saturday afternoon. Owner may have same by applying 173 Hunter street east. 3d-23-377.

AGENTS WANTED

EARN BIG MONEY—SPARE TIME, at Home Vicinity, representing Music Publishers, addressing Circulars for Music Orders. Send 10c for Music, information. American Music Co., 1658 Broadway, Dept. E-68, N.Y. 6d-21 22 23 24 25 26-268

WORK WANTED

DRESS MAKING — CHILDREN'S clothes and plain sewing done at reasonable rates. Apply 296 Prince street. 3d-23-364

ELDERLY LADY WOULD DO LIGHT house work in city for small remuneration. Apply Examiner for address. 3d-23-367

WANTED — AN EXPERIENCED working housekeeper desires position. Apply Examiner for address. 3d-23-365

WANTED— WASHING TO DO AT home. 'Phone 1790W.
6d-23-325.

LOST

LOST—A BROWN LEATHER MITT, on Aylmer or Charlotte street. Finder please leave at Clydesdale's Tobacco Shop. 3d-23-382.

LOST—FEB. 24, BRINDLE BOSTON terrier, 7 months old ,white marking on head and four white feet. Answers to name of "Bing." Finder please 'phone 1675F.
1d-22-413.

LOST— A SMALL GRAY POCKET purse, containing a $10 bill, between East City and Lake street. Finder leave at Examiner. Reward. 2d-23-399.

FOR SALE

CUTTERS, ROBES AND BELLS FOR sale. Apply F. L. Robinson, 225 Charlotte street. 12d-27-290.

DRY BODY HARDWOOD, 1-2 CORD, cut 12 inches, $6.75. Dry mixed wood, $4.50 1-2 cord. Dry hardwood slabs $6.00 1-2 cord. J. F. Gray, 'phone 393. 6d-23-318.

FOR SALE — A CREAM WICKER baby carriage, nearly new. Apply 122 Gladstone avenue. 'Phone 1321J. 3d-24-414.

FOR SALE — DRY MIXED WOOD, $3.75 per load. 'Phone 1498J or 466. 3d-24-394.

FOR SALE — DRY MIXED WOOD, cut 12 in., $7 per team load. Kindling, $6 per team load. A. Allen, 'phone 1907W. 3d-22-353.

FOR SALE—GOOD DRIVING HORSE, not afraid of cars. Apply Examiner for address. 3d-24-397.

FOR SALE — GOOD DRY MIXED wood, $4.75 1-2 cord, cut 12 inches. Hardwood slabs, cut 12 inches, $6.50 1-2 cord. B. Revoy, 'phone 1294W. 6d-24-344.

FOR SALE—GOOD WINTER CLOTH coat, size 20 years, also brown flannel dress, size 20 years. Good condition. Cheap. Apply Examiner for address. 2d-22-385.

FOR SALE — 3-PIECE PARLOUR suite. Almost new. Apply 84 Aylmer street. 3d-24-410.

FOR SALE— 10 HOGSHEADS, FULL of straw, each 50c. C. B. Routley, 341 George street. 3d-24-411.

FOR SALE—NEW WRITING DESK and stove. Apply 300 Simcoe street. 3d-23-368.

FOR SALE—REMINGTON TYPEwriter, No. 10, double ribbon, good condition. Apply 294 Dalhousie Street. Phone 1035J. 3d-23-366

FOR SALE —WOOD COOK STOVE, $9; coal and gas range, with water front, $15; drop-head sewing machine, $18; kitchen cabinet, $20. 384 Water street. 1d-22-403.

FOR SALE—SLEIGHS, DOUBLE OR single, new waggon, Peter Hamilton scuffler, new, 20 bags of potatoes, Irish Cobblers No. 1. Apply Examiner for address. 3d-23-372.

FOR SALE — STOLE AND MUFF. Black lynx furs. Almost new. Apply 512 Bolivar street. 3d-23-370.

FOR SALE — HAWAIIAN GUITAR, Also violin. 'Phone 1625J. 3d-22-358

FOR SALE— BUILDING LOTS AT Chemong Park. Central. 'Phone 613. 3d-22-359.

FOR SALE—HIGH CLASS GROCERY business, established 12 years, situation, centre of Main street. If interested state investment you can make. Reasons for selling, retiring from business. For particulars address L. Dixon, Grocer, Trenton, Ont. 12d-29-312.

FOR SALE — 2 FUR-LINED OVERcoats, men's, size 40. Apply Examiner for address. 3d-23-383.

FOR SALE — TWO GOOD OVERcoats. Size 38. Two suits, separate coats. 'Phone 1139W. 3d-23-381.

PRIVATE SALE— REFRIGERATOR, Quebec cook stove, couch, chairs, congoleum rug, centre table, jardiniere stand, bicycle, lawn mower, baby carriage, tools and other small articles. Also house for rent. Apply 84 Aylmer street. 3d-24-409.

SALE HOUSEHOLD FURNITURE, used three months, steel bed, springs, mattress, 3x3 congoleum rug, mahogany bench, scales, gent's wheel, cushions, quilts, pillows, size 3 lady's hockey boots and skates, kitchen utensils, electric iron, electric grill, etc. 244 Lansdowne street. 2d-23-380.

BOARDERS WANTED

WANTED—2 GENTLEMEN OR LADY boarders. Apply 376 Stewart street. 3d-23-389.

ROOM AND BOARD FOR TWO ladies or gentlemen, nice warm, front room; twin beds; every convenience. Very central. 'Phone 505. 3d-24-404.

TEACHERS WANTED

TEACHER WANTED — PRIVATE pupil. State qualifications and salary to Box 350. 3d-22-350.

POULTRY AND EGGS

FOR SALE—5 RHODE ISLAND RED pullets, 5 White Leghorns, 6 Rhode Island Red roosters. Apply 328 Euclid avenue. 3d-24-412.

LIVE HENS WANTED.

WE ARE ALWAYS PAYING THE highest market price for your valuable stock. If you will patronize us, you will patronize yourself. Call S. Cohen, 189 Charlotte street. 'Phone 889J. 26d-23-170.

WANTED — LIVE POULTRY AND rabbits. Best market prices paid. Extra prices paid for choice stock. We also buy and sell all kinds of second-hand furniture and household goods. Apply 217 Hunter or 'phone 234W, and we will call.
26d-45-341.

HOUSES, REAL ESTATE

FOR SALE —GARAGE (SPRUCE), with electric lights, 16 ft. x 14 ft. Aply 206 Lansdowne.
6d-23-322.

FOR SALE— NEW HOUSE, WEST end. (Corner Hunter and Walton streets). Hot water heating, hardwood floors, built-in refrigerator, and modern in every respect. Easy terms of payment. Apply 437 George street. dtf.

HELP WANTED—Male

MAKE MONEY AT HOME—$15 TO $60 paid weekly for your spare time writing showcards for us. No canvassing. We instruct and supply you with work. West-Angus Showcard Service, 29 Colborne Bldg., Toronto.

HELP WANTED--Female

WANTED—AN EXPERIENCED UPstairs girl. Apply King's Hotel. 3d-23-383.

WANTED— MAID FOR GENERAL housework. Apply 483 Water street.

NOTICE

F. BARRETT—CONTRACTOR AND builder, alterations and repairs—hardwood floors. 72 Benson avenue. Phone 1764J. 26d-712-554

GET YOUR INTERIOR DECORATing done now, before the spring rush. Guppy & Hall, 'phones 1007J or 1701W. 6d-28-402.

NOTICE.

I HAVE $1,800 TO LOAN ON FIRST mortgage. 'Phone 999J.
3d-24-395.

R. H. DUNFORD,
PLUMBING CONTRACTOR. REPAIRS promptly attended to. 389 Queen street. 'Phone 1732F.
26d-47-396.

NOTICE—HENRY BROS., CARPENters and builders. Estimates given on new and repair work. Hardwood flooring a specialty. 'Phones 1024 or 2009W. 148 Murray street. 78d-175-1909

NOTICE—CHIMNEYS AND FURnaces cleaned. Phone 1851W.

PARTY CAN HAVE ROOM, SOUTH, in return for care of two children during day time. Apply Box 355, Examiner. 3d-22-355.

FOR RENT

FOR RENT — SPLENDID HEATED office with vault, in Bank of Commerce building. Possession 1st February. Aply 437 George street. dtf.-3460.

FOR RENT—HEATED OFFICE ON George street. Apply 437 George dtf.

FOR RENT— HOUSE, $15 PER month, 15 High street, Brownton. Also good range for sale. Apply 559 George. 3d-24-392.

TO RENT—TWO ROOMS, PRIVATE entrance, Suitable for bachelor, maid or widow lady. Conveniences. Examiner for address. 3d-22-363.

FARM TO RENT—100 ACRES, TWO miles from city, good buildings, ploughing done. Possession 1st March. Apply Examiner for address. 6d-23-310.

TO RENT— APARTMENT, APPLY N. Routley, corner Park and Brock. 3d-e.o.d.-316.

FOR RENT— NO. 162 CHARLOTTE street, (near George). Suitable for store or office. Apply 437 George street. dtf.

SHOP TO RENT — on George Street, also Flat, with all modern improvements. Apply 95 Hunter St. West. 6d-22-379

FOR RENT—HEATED APARTMENT. Grand Central Building. Immediate possession. Apply 437 George street. dtf.

TO RENT—6 ROOMS, SHERBROOKE Place. All conveniences. Apply 282 Sherbrooke Place. 3d-24-396.

TO RENT — HOUSE ON PARK street. 'Phone 2017J. 6d-26-408.

TO RENT—UNFURNISHED ROOMS. Apply 242 Wescott street. 3d-22-356.

GARAGES TO RENT. 'PHONE 613. 3d-22-360.

TO RENT—9-ROOMED HOUSE, MODern. Immediate possesion. 385 Reid street. 'Phone 926. 6d-23-319.

TO RENT— NO. 173½ SIMCOE ST. Suitable for store or office. Immediate possession. Apply 437 George street. dtf.

ADVENTURES OF THE TWINS

By Olive Roberts Barton

RIDDLE LAND

"How d' do, children? I hope you're both well."

"My, my but I'm glad to see you!" cried the Fairy Queen as she gave each of the Twins a good hug and kiss. "I haven't seen you for ages. What's happened? Where have you been?"

"We couldn't find any way to get here!" said Nick. "We wanted to come but couldn't."

"Why, I told Twinkle Pen to tell Nimble Toes to tell Silver Wing to take the magic green shoes to you so you could find your way to Fairyland whenever you wished to come," said her majesty in surprise. "I wonder why he didn't obey me!"

"He did! He did obey you," said Nancy. "But he left the shoes on our lawn and it snowed on them an we didn't see them until the snow melted. We put them on and wished ourselves here as quickly as we could. My, but it's nice and warm! And the flowers are in bloom—like summer."

"It's always warm in Fairyland," said the Fairy Queen, giving Nancy another little squeeze. "I'm particularly glad you happened in today, though, kiddies, for I've had a letter from one of my best friends. And you know her! Guess!"

"Mother Goose?" guessed Nancy.

"No, I'll tell you who it is. It's the Riddle Lady! The Riddle Lady who lives in Riddle Land!"

"Why, we were in Riddle Land not long ago!" cried Nancy.

"Well, that's why she wants you again. She says that her subjects have lost all their thinking caps and can't find them. And so, of course,a they can't guess a single answer to her riddles. She wants you two children to meet Humpty Dumpty down by the garden wall today at noon and go back to Riddle Town with him. She has invited the Mother Goose people to Riddle Town too, because they all love riddles."

Nimble Toes took them to the door and bowed them out, and the first person they laid their eyes on was Humpty Dumpty waiting patiently. "I wouldn't come in because I don't like stone steps," he explained. "How d' do, children. I hope you're both well."

"Just fine, Mister Humpty," said Nancy. "And how are you?"

"A little stiff!" he remarked. "But that's to be expected. As mayor of Riddle Town, I don't have much time to think of my own troubles. But we can talk after we get there and time's flying. The Riddle Lady has a new riddle to ask. Come!"

And taking each Twin by an arm, away they went through the air to Riddle Land.

(To Be Continued)

CHAMBER COMMERCE MEETING

A meting of the Executive Council of the Chamber of Commerce convened under happy auspices in the Empress Hotel Wednesday evening, as guests of the President, Mr. Jos. J. Duffus, at dinner.

The Secretary made a report on his trip to Ottawa relative to the Sales Tax refunds, and also to New York in the interests of the Trent Waterway Development Association, attending the Trent Waterway Exhibit placed at the National Motor Boat Show.

Examples of the various classes of communications received by the Chamber from outside sources were reviewed and included requests for local products; agencies for manufacturing concerns; immigrants desirous of settling in Canada requiring information as to possibilities of engaging in business in Peterborough with fair capital; maps of district and statistics of Peterborough.

Commeications

Mr. G. N. Gordon, K.C., M.P., forwarded a copy of letter from Sir Henry W. Thornton of the Canadian National Railways, advising that the matter of the establishment of a convenient automobile service from Cobourg to Rochester was actively in hand, and that it was hoped that a practicable solution would soon be reached.

The British Imperial Council of Commerce advised that the Tenth Congress of the Chambers of Commerce of the British Empire would be held in London, England, July 1st, 2nd and 3rd, 1924.

The London, England, Chamber of Commerce advised that a branch office of that Chamber would be established at the British Empire Exhibition for the convenience of overseas members during the period of the Exhibition, April to October.

The Sault Ste. Marie Board of Trade requested the support of the Chamber in petitioning the Dominion Government to amend the Bankruptcy Act so as to establish in the Province of Ontario a Bankruptcy Division for each of the thirteen judicial districts. This subject was turned over for consideration to a special committee comprised of W. R. Morris, Geo. A. Macdonald and J. W. Fraser.

New Business

Mr. R. C. Braund suggested in writing that Peterborough should consider the publication of a small pamphlet similar to one he submitted from Victoria, B. C., putting forward the summer resort and manufacturing possibilities in and around the city.

The Secretary was instructed to prepare a pamphlet of this nature and submit it to the next meeting.

Considerable attention having been devoted by the public press to the desirability of restricting the cutting of young trees for the Christmas festivities, not only for home consumption, but for export, it was decided that this subject should undergo a thorough investigation and a resolution submitted at the next general meeting recommending that reasonable action be taken by the various governments to control the loss of what proves to be in later years commercial timber.

New Members

The following citizens were welcomed to the membership of the Chamber, having been duly elected at previous meetings of the Executive:

Dr. C. H. Fulford, Fulford & Buchanan, Dentists; N. Routley, merchant; J. R. Marshall, Sales Manager, Canadian Nashua Paper Co.; R. C. Braund, Merchant; C. Chowen, Traveller, McColl Bros. Ltd.

Future Meetings

On the suggestion of Mr. Westbye, it was decided to hold the next general meeting on Friday, February 8th, at which Mr. C. Howard Smith, President of the Canadian Manufacturers' Association would address the Chamber on trade conditions in Canada. Mr. Smith has just returned from Europe and is in a position to discuss trade conditions from the international standpoint. The meeting will be open to all citizens.

The nominating committee will also be elected at this meeting.

The Annual Election will be held on Tuesday, March 4th, and the Annual Meeting on Tuesday, March 11th.

The Secretary of the Motor League has been advised that the 1924 automobile licenses will be issued as during the past two years from the Motor League offices at the Chamber of Commerce.

Licenses will commence to be issued on February 1st, and to facilitate the issuing of them all owners are requested to fill out the applications in full so as to avoid delay in securing the markers.

All license fees will be the same as during the past year, with the exception of commercial vehicles having a combined weight and carrying capacity of over eight tons.

Mr. W. H. Bradburn, M.P.P., in securing this appointment for the issuing of the 1924 licenses in the city and district, believes that the services rendered by the Motor League in the past have been satisfactory to the motoring public, and he would be pleased to receive any complaints on the services rendered.

He desires to point out that the twenty-five cents commission on each license issued for services does not include the filling out of application forms, but is an act of courtesy on the part of the issuer that should be extended to those who are unable to write or understand the form.

CARD AND PAPER WORKS, LIMITED.

PUBLIC NOTICE is hereby given that under the First Part of chapter 79 of the Revised Statutes of Canada, 1906, known as "The Companies Act," and amending Acts, letters patent have been issued under the Seal of the Secretary of State of Canada, bearing date the 5th day of January, 1924, incorporating George Newcombe Gordon, one of His Majesty's counsel, learned-in-the-law, for the Province of Ontario, Joseph Aloysius O'Brien, solicitor, Robena Hardwick, bookkeeper, Edith Savigny and Vera Irene Baptie, stenographers, all of the City of Peterborough, in the Province of Ontario, for the following purposes, viz:—

() To acquire by purchase and to pay therefor in capital stock of the company, the assets, stock-in-trade, good-will and all other assets of Leslie A. Turner and Barton Wallace Harvey, trading and carrying on business under the firm name and style of Turner Brothers. To manufacture, buy and sell as wholesale and retail merchants and commission agents, brokers, and as general agents, ojbers, and otherwise, howsoever, merchandise, goods and ware of every kind, nature and description;

(b) Without limiting the generality of the foregoing paragraph to manufacture, buy and sell as wholesale and retail merchants and as commission agents and brokers, and as general agents and jobbers, pulp, paper, paper products and to treat, work and otherwise deal with, and deal in pulp and paper products, goods, wares and merchandise;

(c) To carry on any other business (whether manufacturing or otherwise) which may seem to the company capable of being conveniently carried on in connection with its business or calculated directly or indirectly to enhance the value of or render profitable any of the company's property or rights;

d) To acquire or undertake the whole or any part of the business, property and liabilities of any person or company carrying on any business which the company is authorized to carry on, or possessed of property suitable for the purpose of the company;

(e) to apply for, purchase or otherwise acquire any patents, licenses, concessions and the like, conferring any exclusive or non-exclusive, or limited right to use, or any secret or other information as to any invention which may seem capable of being used for any of the purposes of the company, or the acquisition of which may seem calculated directly or indirectly to benefit the company, and to use, exercise, develop or grant licenses in respect of, or otherwise, turn to account the property, rights or information so acquired;

(f) To enter into partnership or into any arrangement for sharing of profits, union of interests, co-operation, joint adventure, reciprocal concession or otherwise, with any person or company carrying on or engaged in or about to carry on or engage in any business or transaction which the company is authorized to carry on or engage in, or any business or transaction capable of being conducted so as directly or indirectly to benefit the company; and to lend money to, guarantee the contracts of, or otherwise assist any such person or company, and to take or otherwise acquire shares and securities of any such company, and to sell ,hold, reissue, with or without guarantee, or otherwise deal with the same;

(g) To take, or otherwise acquire and hold shares in any other company having objects altogether or in part similar to those of the company or carrying on any business capable of being conducted so as to directly or indirectly to benefit the company;

(h) To enter into any arrangements with any authorities, municipal, local or otherwise, that may seem conducive to the company's objects, or any of them, and to obtain from any such authority any rights, privileges and concessions which the company may think it desirable to obtain, and to carry out, exercise and comply with any such arrangements, rights, privileges and concessions;

i) To establish and support or aid in the establishment and support of associations, institutions, funds, trusts and conveniences calculated to benefit employees or ex-employees of the company (or its predecessors in business) or the dependents or connections of such persons, and to grant pensions and allowances, and to make payments towards insurance, and to subscribe or guarantee money for charitable or benevolent objects, or for any exhibition or for any public, general or useful object;

(j) To promote any company or companies for the purpose of acquiring all or any of the property and liabilities of the company, or for any other purpose which may seem directly or indirectly calculated to benefit the company;

(k) To purchase, take on lease or in exchange, hire or otherwise acquire ,any personal property any any rights or privileges which the company may think necessary or convenient for the purposes of its business and in particular any machinery, plant, stock-in-trade;

l) To construct, improve, maintain, work, manage, carry out or control any roads, ways, tramways or sidings, bridges, reservoirs, watercourses, wharves, manufactories, warehouses, electric works, shops, stores and other works and conveniences which may seem calculated directly or indirectly to advance the company's interests, and to contribute to, subsidize or otherwise assist or take part in the construction, improvement, maintenance, working, management, carrying out or control thereof;

(m) To lend money to customers and others having dealings with the company and to guarantee the performance of contracts by any such persons;

(n) To draw, make, accept, endorse, execute and issue promissory notes, bills of exchange, bills of lading, warrants and other negotiable or transferable instruments;

(o) To sell or dispose of the undertaking of the company or any part thereof for such consideration as the company may think fit, and in particular for shares, debentures or securities of any other company having objects altogether or in part similar to those of the company;

(p) To apply for, secure, acquire by assignment, transfer, purchase, or otherwise, and to exercise, carry out and enjoy any charter, license, power authority, franchise, concession, rights or privilege, which any government or authority or any corporation or other public body may be empowered to grant and to pay for, aid in and contribute towards carrying the same into effect, and to appropriate any of the company's shares, bonds and assets to defray the necessary costs, charges and expenses thereof;

(q) To procure the company to be registered and recognized in any foreign country and to designate persons therein according to the laws of such foreign country to represent this company and to accept service for and on behalf of the company of any process or suit;

(r) To raise and assist in raising money for, and to aid, by way of bonus, loan, promise, endorsement, guarantee of bonds, debentures or other securities or otherwise, any other company or corporation with which the company may have business relations, and to guarantee the performance of contracts by any such company, corporation, or by any such person or persons;

(s) To adopt such means of making known the products of the company as may seem expedient, and in particular by advertising in the press, by circulars, by purchase and exhibition of works of art or interest, by publication of books and periodicals and by granting prizes, rewards and donations;

(t) To sell, improve, manage, develop, exchange, lease, dispose of, turn to account or otherwise deal with all or any part of the property and rights of the company;

(u) To do all or any of the above things as principals, agents, contractors or otherwise ,and either alone or in conjunction with others;

(v) To do all such things as are incidental or conducive to the attainment of the above objects.

The operations of the company to be carried on throughout the Dominion of Canada and elsewhere by the name of "Card and Paper Works, Limited," with a capital stock of seventy-five thousand ($75,000) dollars, divided into seven hundred and fifty (750) shares of one hundred ($100) dollars each ,and the chief place of business of the said company to be at the City of Peterborough, in the Province of Ontario.

Dated at the office of the Secretary of State of Canada, this 16th day of January, 1924.

THOMAS MULVEY,
Under-Secretary of State.
4d-25-28-30-1-390.

TAKE NOTICE

THAT CHEVROLET AUTOMOBILE NUMBER 98450 Will Be Sold on the 26TH DAY OF JANUARY

at the hour of Twelve o'clock Noon, on the **MARKET SQUARE, PETERBOROUGH,** for Storage Charges against it.

This car may be inspected and will be Sold to the highest bidder, subject to a Reserved bid, for the charges against the Automobile.

Dated this 7th Day of January, 1924.

This Car may be inspected at
DUFFUS MOTOR SALES.
6d-15-17-19-22-24-26

FOR SALE

Brick 7-Rooms, water, lights; would take House, Central, around 4,000. What have you to deal? $2,500

Brick Cottage, 5 Rooms, lights, water, and gas; lot 50 x 160; South $2,000

Brick House 7 Rooms, all modern, large lot, West side $4,600

Brick House, 7 Rooms; all modern; garage, North $4,000

18 Acres, close to City, good buildings; will take City Property.

100 Acres, close to City; all workable; good buildings; will take City Property.

M. STOREY
190 Charlotte street. Phone 1623J

COAL! COAL! !

All sizes in stock. Try our Connell Anthracite Coal. You will like it. We have a limited quantity of our Famous LARGE PEA COAL which we are selling at $13.50 per ton. Order now.

A LOW & CO.
264 Simcoe Street.
'Phone 697. N. and Hol. 1627.

Telephone 790 When You Want Your
PIANO OR ORGAN TUNED
Player Pianos A Specialty.
All Work Guaranteed.
W. H. CUNNINGHAM,
560 Weller Street

CHINA PAINTING
Mrs. Langley McCarthy
Teacher Biscoffs' New and Beautiful Work in CHINA PAINTING

For Sale or Exchange

Brick House in first class shape, 7 rooms, modern, also electrical fixtures and linoleums, large lot. Price $5500

This property is situated in the south end, and owner would exchange for a place convenient to the Quaker Oats Company.

Brick House, centrally located, 8 rooms, all improvements; would make a splendid house for roomers or boarders; large lot; price ..$6000

15 acres of good garden land with comfortable house and barn, situated in the north end, and very convenient to the car line. Price..$4300

Owner would exchange for a house in town.

For particulars and inspection of the above apply—

J. T. O'Connell & Co.
136 HUNTER STREET, W.
Phones: Office 376. Residence 1359.

SERVICE

The Service rendered to the Coal-buying Public by The Robert Hicks Co., Limited, is unique. By large purchases direct from the mines, we are able to meet the ever-increasing demands of our many customers, and to give their orders prompt and careful attention.

The following Coals are on hand:

Buckwheat, Ton	$9.75
Pea, Ton	$14.00
Nut, Ton	$16.50
Stove, Ton	$16.50

All D. L. & W. Standard Anthracite.

Robert Hicks & Co. Limited
266 Charlotte Street
Phones 47-48

RAILWAY TIME TABLES

CANADIAN NATIONAL RAILWAY.
All Trains Daily Except Sunday.
(Corrected to date.)

No. 91—7.10 a.m., for Lindsay and Toronto.
No. 96—8.10 a.m., for Port Hope and Toronto.
No. 93—8.20 a.m., for Lindsay, Blackwater, Junction, Orillia, Midland, North Bay and Toronto.
No. 98—8.25 a.m., for Hastings, Campbellford, Belleville and points on the main line east.
No. 369—8.30 a.m., for Lakefield.
No. 92—12.02 p.m., for Lindsay, Port Hope, Toronto, Buffalo, making connections with the International Limited for London, Detroit, Chicago and Ottawa.
No. 100—12.15 p.m., for Hastings, Campbellford, Belleville and Ottawa.
No. 371—12.25 p.m., for Lakefield.
No. 95—5.34 p.m., for Lindsay, Orillia, Midland, North Bay and Toronto.
No. 99—8.19 p.m., for Lindsay.
No. 94—9.10 p.m., for Port Hope, Montreal and Boston. Carries sleeper for Montreal.

CANADIAN PACIFIC RAILWAY.
(Corrected to date.)

GOING EAST—
11.59 a.m.—Norwood, Havelock, Bonarlaw, Tweed, Perth, Smith's Falls, Kingston, Ottawa, Montreal and intermediate points daily. On Sunday this train proceed east only as far as Havelock.
8.20 p.m.—Indian River, Norwood, Havelock. Daily except Sunday.
12.03 a.m.—Havelock, Tweed, Kingston, Perth, Smith's Falls, Montreal, St. John, Boston and New York. Daily except Saturday.
1.55 a.m.—Havelock, Tweed, Kingston, Perth, Smith's Falls, Ottawa.

GOING WEST—
5.16 a.m.—Myrtle, Toronto, Guelph, Goderich Hamilton, Galt, Woodstock, St. Thomas, London, Chatham, Detroit, Chicago and New York. Daily.
6.01 a.m.—Toronto (Yonge Street), Hamilton, Owen Sound, Teeswater and intermediate points. Daily except Sunday.
7.35 a.m.—Toronto, Hamilton, Brantford, Buffalo, Rochester, Boston, New York, Galt, Woodstock, London, Chatham, Detroit and intermediate points between Peterboro and Toronto. Daily except Sunday.
9.35 a.m.—Bethany, Lindsay, Orillia, Port McNicol and intermediate points. Daily except Sunday.
2.50 p.m.—Toronto, Hamilton, Brantford, Buffalo, New York, Galt, Woodstock, London, Windsor, Detroit, Chicago and intermediate points between Peterboro and Toronto. Daily.
6.50 p.m.—Lindsay, Toronto and intermediate points. Daily except Sunday.

DAVIS-THOMPSON COMPANY, LIMITED
Insurance and General Agency
433 GEORGE ST. PHONE 40

4% INTEREST, compounded Half-Yearly, Paid on Deposits

One Dollar opens an account. Special facilities afforded Depositors for the convenient transaction of their business, and accounts are subject to cheque withdrawal.

For Sums of $100 and upwards this Company's Debentures are issued in terms of one to five years.

Bearing INTEREST Half-Yearly at - - - **5%**

435-437 George Street
PETERBOROUGH

O DECISION REACHED ON LAKEFIELD BRIDGE

After Two Days' Discussion the County Council Arrives Back Where It Was In April Last — Deputation 32 Strong From Exhibition Board.

SCHOOL REPORTS.

"Peterborough Industrial Exhibition stands for the progress of the whole county. We are not out to do Norwood or Keene or Lakefield any harm."

With the above statement Roland Denne, President of the Exhibition Board opened his appeal to the County Council yesterday for a grant of $1,500 for the construction of a new barn.

"There were 302 head of cattle last year, over 50 head of which were tied to fences for lack of barn accomodation. You gentlemen know the value of improving stock in this county and it is your duty to give us the assistance. We will do the building if you give us the $1,500 to buy the material."

J. T. O'Connell expressed the thanks of the Exhibition Board for past favors "although small." The Board is composed of hard workers, he said, who are trying to bring the Exhibition to the highest possible standard.

"We will see that cattle exhibits get here from Ottawa,' Mr. O'Connel said, "and we will feel mean if we must ask the exhibitors to tie their stock to fences."

T. D. Young said the Board wishes to work for the good of the county as a whole. "The representatives from the east of the county may not see eye to eye with us, but we feel our fair will grow steadily as representative of the whole county."

T. Mc Indoo remarked that the new directors on the board are finding the business much more complicated than they had thought. "Our splendid president who is there because he cant' get off, is looking toward agricultural development. We are not looking for money for selfish purposes, since the ultimate aim is the advancement of the county as a whole."

Casting Vote Needed.

Reeve Rye proposed, seconded by Reeve Corkery, that the grant be set at $1,000.

Reeves Pakenham and Breckenbridge moved to refer the application to the finance committee.

Votes on the two questions stood 8 to 8 and Warden Coughlin cast his vote in favor of the amendment.

John Scott said the hearing of this deputation was not fair to east Peterboro which was not represented. He would like to see the question left over until next session.

Mr. Denne replied that there were several east Peterboro men on the delegation. "We want the co-operation of all the county" he said.

School Report.

The report on the schools of the western part of the county presented by Roscoe F. Downey, Inspector of Public Schools, showed that none of the teachers in Ennismore, Galway and Cavendish, Harvey and Smith were rated as first class. In Ennismore there was one second class; in Galway and Cavendish one second class and three third class in Harvey five second class and three third class and in Smith twelve second class.

The attendance for the year was:

	On Roll	Aver.	Pct.
Ennismore	13	11.6	89.4
Gal. & Cavendish	78	39.7	51.
Harvey	206	129.8	63.
Smith	440	282.8	64.3

Some educational value might be gained from a thoughtful discussion of the following points, the Inspector suggested.

(1) The frequent change of teachers, especially in the rural schools; (2) The small school with an attendance varying from 2 to 10 pupils; (3) Medical and dental inspection in the schools—the school nurse; (4) The value of an education survey of the county; (5) The school lunch; (6) The linking up of school life and community life; (7) Advanced work in the public schools beyond the entrance examinations:

The Inspector's report read:

I have visited all the schools of the Inspectorate once, and some of them have received the second visit.

All of the schools in West Peterboro have been in operation during the fall term, under fully qualified teachers, who in the main, are enthusiastic and eager to succeed in their work. In too many cases, however, the teachers are handicapped in their work because of a lack of modern equipment. Trustees would be well advised to see that their schools are thoroughly up-to-date, not only in equipment, but, also in every other respect. Good black boards, suitable single desks, modern maps, a good library etc. are essential if successful work is to be accomplished. There are liberal grants provided by the Education Department and the County Council to assit trustees in bringing their schools up to a high standard of efficiency.

From the standpoint of Health and Sanitation a small start seems to have been made, but much still remains to be done. A growing interest seems to be developing in some parts of the Inspectorate to safeguard the health of the children. This is very commendable. Better school buildings, better heating, lighting and ventilation, larger playgrounds, better out-buildings, and an abundant supply of pure water near at hand, should be the aim of all enterprising boards of trustees. Health first should be the slogan.

The School Attendance Act has been on the statute books for a few years. Its enforcement, in some localities, falls very far short of what one would desire. The Law requires the Council of every Municipality to appoint an attendance officer. This mater should receive the attention of every municipal council and the Inspector of Schools should be notified of the appointment as soon as it has been made. No one should be appointed to this important office who has not sufficient interest in the cause of education to see that the Act is sympathetically enforced. The Inspector needs the help and co-operation of the Attendance Officer in the performance of his duties in the Inspectorate. It is the duty to those in authority to see that every boy and girl has an opportunity to become well equipped for the battle of life.

Eastern Peterborough.

Richard Lees, Inspector of Schools in East Petebrorough, reported as follows:

There were in operation during the year 69 rural schools with 73 teachers and 4 urban schools with 22 teachers, making a total of 95 teachers. One school, No. 12, Otonabee, was not open at all during the year. The few children of school age residing in the section attended school in adjoining sections.

All the teachers employed in the urban schools held second class certificates. Of the others, 3 held first class certificates, 43 second, 15 third class and 10 district certificates. One had a temporary certificate and one had none at all. As compared with the previous year, there are two more first class certificates, two fewer second class, six more thirds, and six fewer with temporary certificates. There was only one teachers employed last fall who had no professional training, while for the same period of the previous year there were eight.

There was little difficulty in securing qualified teachers at midsummer last, and indications are that the supply of trained teachers will, for the future, be ample to meet all requirements, as it is understood the number at present in training at the Normal sschools is greatly in excess of what it has been in former years.

This satisfactory state of affairs is probably the combined effect of a variety of causes, but whatever circumstances may have brought it about, there can be no doubt but that one of the most potent has been the higher salaries induced by the increased grants of the past few years and the mode of their distribution. This scheme has been somewhat severely criticised in some quarters. It was introduced, in the first place with the avowed purpose of encouraging and making possible the payment of higher salaries, with a view to securing an adequate supply of fully qualified teachers. That object it has attained, whatever may be its defects, or whatever objections it may otherwise be open to. It has also by its graded scale, made it possible for the poorer sections to meet the increased cost of maintaining their schools and to secure teachers reasonably qualified for the work. Announcement has just been made that for 1924 the same scheme of distribution will be continued, but that for 1925, there will be a revision, particulars of which are promised in June.

Amount of Grants.

In view of these facts, it may be of interest to have a complete statement of all the grants paid during last year. I have, therefore, prepared the following summary, giving the totals paid to each school:

Asphodel—1, $289.90; 2, $85.60; 5, $238.90; 6, $230.25; 7, $340.60; 9, $339.90; 12, $302.60. Total, $1,847.75.

Belmont and Methuen—1, $417.70; 2, $721; 3, $713.60; 4, $553.20; 5, $630.65; 6, $477.50; 7, $678.85; 8, $473.70; 9, $673.50; 10, $742.65; 11, $577.50; 12, $1,207.14; 13, $435.70; 14, $561.90. Total, $8,864.59.

Burleigh and Anstruther — B1, $991.15; B2, $292.50; A1, $649.30; A2, $1,100.20. Total, $3,033.15.

Chandos—1, $580.50; 2, $512.70; 3, $476; 4, $658.15; 5, $658.95; 6, $558.70; 7, $405.60; 8, $420.70. Total, $4,271.30.

Douro— 1, $380.60; 3, $375.70; 4, $315.40; 5, $347.50; 6, $444.50; 7, $379.40; 8, $296.60; 9, $255.20; 11, $374.10; 12, $347.50; 14, $449.65. Total, $3,966.15.

Dummer—1, $136.70; 2, $344.92; 3 $522.40; 4, $345.15; 5, $465.70; 6, $268.90; 9, $459.50; 11, $558.10. Total, $3,101.37.

North Monaghan— 1, $310.06; 2, $1,885.70; 3, $309.92. Total, $2,505.68.

Otonabee—1, $265.70; 2, $344.50; 3, $303.10; 4, $334.90; 5, $298.50; 7, $297.50; 8, $421.95; 10, $147.70; 11, $483.70; 13, $284.10; 14, $303; 16, $363.30; 17, $308.25. Total, $4,156.20.

Havelock, $1,725.65; Lakefield, $937.90; Norwood, $1,133.65. Grand total, $35,543.39. Of this total, the sum of $832.10 was paid by the county ,the rest was made up of the various legislative grants. A small grant received by some of the schools on account of household science, and of which I received no official notice, is not included in the above.

The question of irregular attendance continues to be a serious problem in some sections. It is difficult to say what the School Attendance Act has done to improve matters, but that it has had a good effect in many cases cannot be doubted.

Teachers are now required to keep, in the registers, a record of the possible attendance as well as the actual attendance of pupils. The proportion of the actual to the possible for the different municipalities for last year was as follows: Asphodel, 83 per cent; Belmont and Methuen, 74.4 per cent.; Burleigh and Anstruther, 71 per cent.; Chandos, 66.4 per cent.; Douro, 80.7 per cent.; Dummer, 79 per cent.; N. Monaghan, 84 per cent.; Otonabee, 85.5 per cent.; Havelock, 87.5 per cent.; Lakefield, 88.6 per cent.; and Norwood, 86.6 per cent.

Special Work.

At both Keene and Lang, a second teacher was employed at midsummer and fifth form work undertaken. In both cases the principal teacher has charge of the fifth form and also the fourth form. At Keene there are 14 pupils and at Lang 12 who are taking the advanced work. The atendance has been good, the classes are making satisfactory progress, and the plan gives promise of being a complete success. It is rather a surprising fact that all the students in attendance except two or three belong to these two school sections. The great drawback at the present time is lack of proper accommodation. If, however, the work grows, as I have no doubt it will, that defect will in all probability be remedied in the near future.

No new building was undertaken during the year but some improvements were made in a number of the buildings. The most extensive were at No. 2 Dummer and No. 1 Belmont, but a number of others did something and are contemplating work of this kind for next summer.

In conclusion, I think I am not astray in saying that, taking into consideration all the schools of the inspectorate, the efficiency of the teachers and the character of the work being done is better at the present time than it has ever been since I have been connected with the schools of the county. It is not implied by this that there is not room for further progress. There are still weak places in the teaching staff, and much can be done to improve the equipment and accommodations, as well as to safeguard the health of the children, but in the real work of the schools I found less to annoy and discourage at my last visit than ever before. If trustees, school officials, and parents will put forth a combined effort to secure still more satisfactory conditions, I think that I can assure them, in most cases at least, of the hearty co-operation of the teachers. It has been said that education is the most important business of a commonwealth. It is now costing this province a considerable sum in money and surely it is worth every effort that can be put forth to make it as thorough, effective and widespread as possible.

Trustee Convention.

The Warden and Councillors Anderson and Wilson were delegated to attend the school trustee convention.

School Inspector R. Lees said it is important that representatives of the County Council attend the convention. "Men come from all over the province, and an immense of information is to be garnered," he said. "Anyone who has a chance to attend and doesn't do so is standing in his own light. This is one of the most influential organizations in the country."

Mr. Lees' statement was called forth by the report that none of those delegated by the council had ever attended these conventions.

Lakefield Affiliation.

On suggestion of Mr. Lees and motion Messrs Hawthorne and Strickland the high school examination centres at Hall's Bridge, Buckhorn, Apsley, Ennismore and May's school, will be affiliated with Lakefield high school board instead of Norwood, as hitherto. Keene, Warsaw and Havelock remain affiliated with Norwood.

Reeve Pakenham on behalf of the Norwood High School, asked a grant of $800 for special work.

This, he said is the only school outside Peterboro Collegiate where fifth form work is taught. There are 18 pupils taking the course.

Reeve Strickland asked $500 as a grant towards the replacing of the boiler which exploded in Lakefield High School. This will cost $1695 to replace.

Reeve Rye proposed grants of $400 to each of the schools, but on motion of Messrs Scott and Curtis, the decision as to the Norwood grant was withheld until the June session of the council.

Mr. Strickland pressed for the grant to Lakefield, and seconded the motion of Reeve Rye, granting $400 which carried.

Messrs. Lillioc and Anderson proposed that the treasurer be authoriezd to pay the fees of children from the country who attend High School in Peterboro city, saying this would be only fair in view of the fact that other portions of the county are now getting this privilege, in Norwood and Lakefield High Schools.

On motion of Messrs. Strickland and Corkery, the committee named Messrs. Lillico, Middleton and Anderson to investigate the matter and report in June.

Chemong Bridge.

W. Brown, A. Wilson, R. T. Lillico, W. A. Anderson, E. Corkery and B. Middleton, were appointed a committee to wait on G. N. Gordon, K.C., M.P., to arrange a representation to Ottawa, regarding the Chemong Bridge.

Lakefield Bridge.

The problem of the rebuilding of the Lakefield bridge, was opened by Reeve Strickland with renewed vigor following the failure of council to arrive at a decision the previous day. Reeve Strickland pointed out that a resolution passed in November calls definitely for rebuilding the bridge, and read from the minutes of the County Council of April 6, 1923: — "Moved by J. C. Strickland, seconded by W. Brown, that the county proceed to rebuild the Lakefield bridge, the same to be built with concrete.—CARRIED."

Reeve Strickland repeated his proposal of Wednesday, that the lowest tender be accepted. "You can not use the bridge," he said, "as a lever to force us into the county roads system, after having passed the order for its construction." He suggested the county council might take over the oiling of the connecting link through Lakefield, on which condition the vilage would enter the system. "We cannot afford to maintain our own streets and pay into the country roads system too. We ask for a bylaw that will carry from one council to another and protect the village for future years."

In closing his argument for the day Reeve Strickland warned the council that there is a drop of 50 feet from the bridge to the level of the water which is only two feet deep. "An accident means certain death," he concluded.

Reeve Rye said the bridge has been condemned by the county engineer, and that places the onus on the county. "In case of an accident we would have no defence," he said. "The county is committed to build the bridge and concessions from Lakefield are a secondary consideration."

The Council adjourned without reaching a decision.

THIS LADY SAYS

There's Nothing to Equal "Dr. Wood's" Norway Pine Syrup For Coughs and Colds

Mrs. David Thompson, West River St., Paris, Ont., writes:—"I cannot speak too highly of Dr. Wood's Norway Pine Syrup.

For myself and children I use nothing else.

My little girl, five years old, has had bronchial trouble ever since she had the "flu" a few years ago, and, now, whenever she gets a slight cold she develops a very nasty cough, but all I have to do is to give her a few doses of Dr. Wood's Norway Pine Syrup.

Also for myself, and the other children, I can find nothing to equal it, in fact, it was only a short time ago that I gave it to my ten months old baby, and could immediately see the difference it made in her. Now, I always keep Norway Pine Syrup in the house, as I feel there is nothing to equal it."

Price 35c. a bottle; the large family size 60c.; put up only by the T. Milburn Co., Limited, Toronto, Ont.

OBITUARY

T. A. EASTWOOD.

MARMORA, January 25. — An old and respected citizen of Rawdon Township succumbed to pneumonia on Tuesday night in the person of Mr. T. A. Eastwood.

Mr. Eastwood was prominent as a successful farmer, cattle buyer, and Government stock judge.

He is survived by his widow, two sons, and one daughter—Earnest, farmer of Rawdon Township; Ross, who is attending Toronto University; and Mrs. Murney McInroy, of Rawdon Township.

LONG RECORD IN COUNTY COUNCIL

COBOURG, Jan. 25.—The Council of the United Counties of Northumberland and Durham is assured of a good lobby at its every session and two outstanding features impress the visitors from out of town. One of these is the large membership, 40 in all, and the other is the dignity and decorum with which the proceedings are conducted. Parliamentary ethics are strictly observed and a term in the Counties Council here is an invaluable experience to any man who aspires to fit himself for a public career.

Fifty-nine Years in Office.

Members may come and members may go—and they certainly do year after year—but Clerk Neil F. MacNachtan goes on forever. He has been clerk-treasurer for the past 32 years, but he has been associated with that office for the past 59 years, serving as assistant to his father, the late Edmund Alexander MacNachtan, for 27 years before his appointment to his present position. The father was appointed clerk in 1867 and was also made treasurer when the two counties were united in 1873.

It is only natural, perhaps, that with his long experience, Clerk MacNachtan should be perfectly familiar with every detail of his duties. He has kept himself well abreast of the times and is an expert in parliamentary law. His long and brilliant military career has made him a stickler for discipline and for decorous procedure. He has proved himself the guide, philosopher and friend to several hundred members of the Council, every one of whom holds him in the highest esteem. He is a busy man, but is never too busy to lack time to post new members in their duties and save them from the mistakes they would otherwise make at their first session.

His Military Career.

Col. MacNachtan for such is his title—has had 44 years' military experience. He was with the Cobourg Heavy Battery for 33 years, 10 years as commander. In 101 he was transferred to the Field Battery and three years later his unit won the Governor-General's Cup, offered to the best battery in Canada. In 1911 he went to England as commander of the Canadain artillery team, which unit won honours for itself and for the Dominion, when in competition with the best troops in the Empire. In December, 1912, Canadas' noted military leader was retired with the full rank of Colonel. His figure is still erect, his eye is not dimmed nor is the vigor of his step abated. He looks good yet for many years of usefulness.

In 1911 Col. MacNachtan was made Commander of the Royal Victoria Order, an honour that has been conferred on only six Canadians. The Duke of Connaught brought the ensignia from England and personally conferred it upon the Colonel at Ottawa.

Like Father, Like Son.

Associated with Col. MacNachtan in his office is his son, Edmund Lawder MacNachtan, commander of the 14th Field Battery, with the rank of Major. The latter served for five strenuous years in the Great War. When the war broke out he went to Valcartier with his battery. All the officers' positions had been filled, but the young man, who at that time held the rank of lieutenant, sent his officer's uniform back home and enlisted as a gunner. He was promoted to a lieutenancy on the field and was afterwards transferred to an anti-aircraft battery. In 1919 he returned from Bonn, Germany, with the rank of captain.

The United Counties are among the financial municipal Gibraltars of Canada and for this the Council gives credit at its every session to the business ability of the man who has been entrusted all these years with the management of affairs.

IF KIDNEYS ACT BAD TAKE SALTS

Says Backache Often Means You Have Not Been Drinking Enough Water.

When you wake up with backache and dull misery in the kidney region it may mean you have been eating foods which create acids, says a well-known authority. An excess of such acids overworks the kidneys in their effort to filter it from the blood and they become sort of paralyzed and loggy. When your kidneys gets sluggish and clog you must relieve them, like you relieve your bowels, removing all the body's urinous waste, else you have backache, dizzy spells; your stomach sours, tongue is coated and when the weather is bad you have rheumatic twinges. The urine is cloudy, full of sediment, channels often get sore, water scalds and you are obliged to seek relief two or three times during the night.

Either consult a good, reliable physician at once or get from your pharmacist about four ounces of Jad Salts; take a tablespoonful in a glass of water before breakfast for a few days and your kidneys may then act fine. This famous salts is made from the acid of grapes and lemon juice, combined with lithia, and has been used for years to help clean and stimulate sluggish kidneys, also to neutralize acids in the system, so they no longer irritate, thus often relieving bladder weakness.

Jad Salts is inexpensive, can not injure and makes a delightful, effervescent lithia-water drink. Drink lots of soft water. By all means have your physician examine your kidneys at least twice a year.

SPOTS ON IVORY.

Spots on ivory ornaments or picture frames may be removed if they are rubbed with fine sandpaper or emery.

STEAM CHOPS.

Put chops in a steamer on the stove over boiling water and let them steam for an hour before dipping in egg and crumbs and frying in the usual manner.

NEWS OMEMEE AND DISTRICT

OMEMEE, Jan. 25.—A spirit of unity prevailed at the social evening given by the Young People's League of the Methodist Church on Monday evening, when they entertained the Anglican Young People's Association and the Guild of St. Andrew's Presbyterian Church.

Zero weather reigned without, but within there was a warmth not only in the temperature of the room but in the reception by the young people of their sister associations.

Miss Lila Parsons, President of the Y.P.L., presided, and in a few words welcomed the visitors, stating, however, that the real address of welcome would follow. The following interesting programme was then given, to which each society contributed two numbers, the numerous encores speaking in no uncertain terms of the keen enjoyment of those who were privileged to be present:

Hymn—"Onward, Christian Soldiers."

Lord's Prayer, in Unison.

Address of welcome—Rev. E. W. Rowland.

Piano duet—"Flight of the Witches," by the Misses Eva and Lillian Race.

Greetings from the Presbyterian Guild, by Rev. J. Black and F. Brockley, 1st Vice-President.

Baritone solo—"Bells of the Sea Ring Out" (encore, "Calling Me Back To You"), by Wilbert Clemett.

Greetings from the A.Y.P.A., by Mr. Jack Bent, President.

Song — "Beautiful Rose," Miss Genevieve Sandy.

Recitation—"The Cattle Thief," Miss Jean Sandy.

Instrumental—Miss Margaret Parsons.

Humorous recitation—Mr. Horace Hill (encore).

Following this spicy programme groups of a captain and ten others were formed and a contest which was answered by letters of the alphabet was put on. All stupidity had been left outside and the result was six winning groups. The captains were called forward and drew cuts for the prize, which fell to the lot of the group under Rev. E. W. Rowland. This contest was followed by a novel potato race in which the contestants held a teaspoon between their teeth on which reposed a good-sized potato, and commencing at one end of the basement were to place four potatoes in a basket at the other end. Then followed refreshments, which were amply served and enjoyed by all. Following short addresses from Miss E. Curry and Mr. F. G. Sandy, the National Anthem was heartily rendered.

In Memory of Husband.

A beautifully bound Bible was placed on the pulpit in the Anglican Church on Sunday last by Mrs. Charles Bent in memory of her late husband, who departed from this life just one year ago.

During the evening service the pastor, Rev. Mr. Weir, expressed the appreciation of the congregation to the giver, as did also the wardens.

A bouquet of white carnations was also placed on the altar in memory of the deceased.

Personal.

Among those who attended the hockey match in Lindsay on Tuesday evening were: Messrs. W. Mitchell, W. Morton, G. Morton, W. McAughey, W. Irwin, Harold Bradley, M. Black, W. Eagleson, N. Clemett, A. Eagleson, Albert McConnell, H. Cunningham, C. Mackey, P. Parsons and sons.

Mr. Storey of Lindsay, Provincial police, was in town on business Wednesday.

SAVE THE TROUBLE OF COFFEE MAKING—USE Mushmatons Coffee IT IS MADE JUST DISSOLVE AND DRINK IT. A GREAT CONVENIENCE AND OH, SO GOOD!

Wonderful blending of Ceylon's choicest growths

LIPTON'S TEA Red Label Best for the Table 38c ½ lb 75c lb

gives the wonderful flavour

Thomas J. Lipton - Tea Planter - Ceylon

RADIO PROGRAMS

FRIDAY, JANUARY 25.

WGY (380) SCHENECTADY, N.Y.
(Eastern Standard Time)

6 p.m.—Produce and stock market quotations; news bulletins.
6.30 p.m.—Children's program.
7.45 p.m.—Musical program.

KDKA (326 EAST PITTSBURG, PA.
(Eastern Standard Time)

6 p.m.—Concert arranged for rebroadcasting in England, by the Westinghouse Band under the direction of T. J. Vastine, assisted by Alice Christine King, soprano.
7 p.m.—Organ recital by Lucille Hale.
7.15 p.m.—Radio Boy Scouts.
7.45 p.m.—The children's period.
8 p.m.—Farmer's market reports.
8.15 p.m.—Sunday school lesson for Jan. 27.
8.30 p.m.—Concert by the Westinghouse Band, under the direction of T. J. Vastine, assisted by soloists.

KYW (536) CHICAGO
(Central Standard Time)

6.30 p.m.—News, financial and final market and sport summary.
6.50 p.m.—Children's bedtime story.
10-12.30 p.m.—Midnight revue: Herb Mintz, pianist; "Sen" Kaney, specialty act; Sallie Menkes, accompanist; R. D. Hinkle, baritone. Other artists and program will be announced by radiophone.
11-11.10 p.m.—Clyde Doer and his orchestra from the Pompeian room of the Congress Hotel.
12-12.30—Organ solo by W. Remington Welch, McVicker's Theatre.

WBZ (337) SPRINGFIELD, MASS.
(Eastern Standard Time)

6 p.m.—Dinner concert by the WBZ quintet.
7 p.m.—"Quick Thinking" a dramatized story.
7.30 p.m.—Bedtime story for the kiddies. Current book review. Bedtime story for grown-ups.
11 p.m.—Program of chamber music by the WBZ quintet, and Anne Wollner, contralto; Lena Wollner, soprano; Mrs. Eleanor Turner La Lazzera, accompanist.

WEAF (492) NEW YORK
(Eastern Standard Time)

4-5.30 p.m.—Shirley Portnol, violinist; Bertha Lescander, Suzanne Gallien, French mezzo contralto, accompanied by Yvette Bruyere, and Roberta Beatty, mezzo soprano.
7.30-10 p.m.—Daily sport talk by Thornton Fisher; W. Gleason Greene, bass, accompanied by Mrs. Green; battery instruction talk by National Carbon Company, "The Happiness Boys"—Billy Jones and Ernest Hare; talk by Mrs. Gifford Pinhot; H. Fischer & Company's Astor Coffee Dance Orchestra.

WWJ (517) DETROIT
(Eastern Standard Time)

12 p.m.—Dance music by Jean Goldkette's orchestra, broadcast from the Graystone ballroom.
8 p.m.—The Detroit News Orchestra.
7 p.m.—The Detroit News Orchestra.

Marriage is easy under the Moscow government. No questions are asked when the groom-to-be goes around to get his license. And divorce is equally as simple.

"FEEL IT HEAL" Mentholatum COLDS · BURNS · BRUISES

QualityLumber

You'll find our Lumber has the Strength and Quality, which makes it Desirable Material for Building purposes. Every square foot you buy here is of the Best Grade Timber.

Sash, Doors

Frames, Hardwood Flooring, and all kinds of Trim and Finish. You'll get Unqualified Satisfaction by leaving your orders with

Dick & Carew LUMBER COMPANY
'Phone 131 - Murray Street

SATURDAY--AT LARGE PRICE REDUCTIONS

Dresses and Coats

Every Dress and Coat in Stock Specially Reduced, Resulting in Exceptional Values

Frocks

Every Dress in this group exceeds its sale price by far, affording gratifying savings on superior Dresses. Included are plain, figured and embroidered Cantons, Taffetas, Georgettes and Vella Vellas, women's and misses' sizes. Earlier in the season these Dresses were priced to $49.50.

Sale Price $25.00

Coats

Smart, serviceable Coats, in Duvetyne and Suedine. Trimmed with French Beaver and Sealine, lined and interlined throughout. Straight line and belted models. Colors of Taupe, Reindeer, Sand, Wood Brown and Black. Earlier in the season these Coats were priced at $39.50.

Sale Price $24.95

Our Cloth Dress Sale Continues All Next Week. Values Incomparable.

The J. A. McNabb Co. Limited

Eastern Ontario Chain of Ladies' and Misses' Ready-To-Wear Stores

PETERBORO - BELLEVILLE - KINGSTON - BROCKVILLE

Partners With The Doctors

Not exactly in business, for we manage and operate this business ourselves, but in responsibility for the public health---he diagnoses and prescribes and we fill the prescription.

Our service is rendered as conscientiously, with as great skill, with as thorough training behind it as the doctors. We are professional men as Pharmacists---we serve you with the "know how." Into every prescription goes the very best of ingredients compounded in the most thorough and accurate manner. Our deliveries are prompt.

Bring all your Prescription to Us.

GILES THE DRUGGIST — GEORGE STREET Opp. Grafton's Phone 2160

"We Deliver Anything, Anywhere, Anytime"

BUCKLEY'S BRONCHITIS MIXTURE

The Lightning Remedy for COUGHS COLDS BRONCHITIS

40 Doses 75¢

AT ALL DRUGGISTS — "ACTS LIKE A FLASH"

Sold in Peterborough by—
J. P. BOND, W. A. J. GILES, W. J. KENT, J. LYNCH, McDERMID & JURY, E. L. PAYNE, WARNE DRUG CO., LTD.

Bronchitis - exhausts vitality SCOTT'S EMULSION restores strength

The Evening Examiner

PHONES—Editorial 1601. Business Office, 1600. Private Branch Exchange to all Departments.

The Examiner is a member of the Audit Bureau of Circulation.

The Daily Examiner, published every lawful evening, by The Peterborough Examiner, Limited. Office, 419 George street. $6.00 per year, delivered in city; out-of-town subscribers, by mail, $4.80 a year.

The Weekly Examiner, published every Thursday. Subscription price $1.50 a year.

U. S. REPRESENTATIVES.

Special U. S. Representatives—W. H. Stockwell, 629 People's Gas Building, Chicago, Ill.

New York—Chas. F. Miller, 225 Fifth Avenue.

Advertising Rates on application.

R. M. GLOVER, Managing Director.

FRIDAY, JANUARY 25, 1924.

GOING OUT OF POLITICS.

The Saskatchewan Grain Growers' Association is beginning to realize, judging from the report of its central board, that business and politics do not mix very well.

The board has recommended that political action be dropped for the present, pointing out that from political reasons many farmers have refused to join the association.

That was the experience of the United Farmers of Ontario, and such a condition is almost certain to arise under similar circumstances.

Men bind themselves together in an organization for the development of their own business and are satisfied to co-operate and work in harmony so long as that object alone is kept in mind.

It is a very different affair when such an organization projects itself into politics—for the elements of division enter simultaneously with the advent into the political arena.

Men who have been consistent supporters all their lives of one or other of the political parties cannot all be expected to throw their opinions overboard at a moment's notice.

Sooner or later the organization would have to go out of politics—or out of business.

SHOULD BE INVESTIGATED.

The city of Peterborough is vitally interested in the question which brought a deputation before the County Council on Wednesday, asking that all grants be stopped until an independent engineer had investigated the Norwood road scheme advocated by the Suburban Road Commission.

Peterborough has to provide 30 per cent. of the money and the Council should be sure that the best and most economical policy has been adopted.

In view of the statements made by Mr. Armstrong, the spokesman of Wednesday's deputation, who is to be congratulated upon the manner in which he presented his case, there has been doubt enough cast upon the commission's plan to warrant an independent investigation.

Mr. Armstrong claimed that after spending $9,000 in re-building a mile of road last year the commission had left the grades steeper than before they started, and that the road favoured by the commission traverses more than twenty hills, some of which grade over 12 per cent., while the county road regulations call for a grade of 8 per cent. or lower.

He presented a very strong case in favour of the south road, as opposed to the commission's plan, certainly strong enough to justify a delay until the whole proposition has been thoroughly investigated by an engineer.

Mayor Turner put the city's side of the case in a few words, when he said:

"The city is vitally interested, paying 30 per cent. of the amount expended, and we have no money to waste."

DOES NOT GO FAR ENOUGH.

Immigration officials deny any responsibility in the case of the English home boy who hanged himself on a farm near Goderich, offering as a defence the explanation that the farmer who employed him had given every indication of being a model employer.

That explanation does not go far enough.

It ignores the fact that the Goderich case has revealed a lack of any systematic inspection of the homes in which these children from British charitable institutions are placed.

Apparently, so far as the Immigration Department is concerned, its scrutiny stops with the first investigation.

If the conditions appear to be all right at the first glance one of these youngsters from overseas is placed—and then forgotten.

He may get along splendidly as many of such boys have done—or he may be driven to take a rope out to the barn and hang himself as the unfortunate Bulpitt did a short time ago.

What is needed is a system of regular inspection that keeps a contact with these boys and girls so that it is known how they are succeeding or failing, as the case may be.

The Children's Aid Society has the machinery necessary for such an inspection, and in the light of the Goderich case and in view of an official explanation that, although intended for another purpose, only accentuates the inadequate nature of the present system, the Examiner believes that some effort should be made to utilize the best means available.

If a systematic inspection of the condition of these waifs is maintained such tragedies will be avoided, and in the words of the Goderich coroner, "This boy will not have died in vain."

THE CIVIL SERVICE ARMY.

In confirmation of the Examiner contention that the Civil Service offers a good field in which the Federal Government might practice some much-needed economy figures in regard to the growth during recent years of the number of Government employees may be offered.

They are almost astounding in the evidence they offer of an ever-growing army of officials of all kinds, the maintenance of which costs the people of this country a staggering sum each year.

Take the inside Civil Service alone and here is what you find:

Fiscal Year.	Employees.	Salaries.
1913-14	8,709	$ 8,163,361
1915-16	10,267	11,113,596
1918-19	12,742	13,366,691
1921-22	14,739	23,149,511

These figures do not include the hordes in the outside Civil Service.

A return tabled in Parliament last session, however, showed that the total number of Government employees in both outside and inside Civil Services in 1923 was $39,204, and their salaries amounted to over fifty million dollars.

Canadians will get an idea of what that means when they realize that if all these Government employees were to be mobilized at one point there would be many more of them than there were soldiers assembled at the first Great War camp at Valcartier when Canada's immortal First Division was brought together in 1914.

Canada's population has increased 22 per cent. in ten years; in the same period her Civil Service has increased over 85 per cent., and its cost has jumped 200 per cent.

There is no use blaming it all on the war or on war conditions.

Great Britain has been able to reduce her service personnel to within ten per cent. of what it was before the war.

In Canada our Civil Service is almost twice as big as it was in 1914, but even worse than that, it is greater by 2,000 since peace was declared, and is costing the people almost ten millions more than then.

It seems to be up to our politicians of all parties to consider whether we are drifting on the sea of expenditure and to get down to business on a programme of real economy.

The Canadian people are caring less and less about worn-out political slogans and rallying cries; on the other hand, they are developing a tendency to think for themselves and to insist upon results.

Just now the demand is for economy, and it cannot be satisfied with a Civil Service costing over fifty million dollar sa year.

A COLOSSAL TASK.

Its task of governing is colossal, says the Ottawa Journal, speaking of the new Labour Government. Strikes, unemployment, under-employment and industrial depression at home; wars and rumors of wars and germs of wars abroad—these are among its problems that overpowered the genius of a Lloyd George and brought the Conservative Party down; and they become more imperative and acute as times goes on. Mr. MacDonald, with the brave hopes of the idealist, declares that he will cure domestic ills and place a broad foot and a hard heel upon the conflagrations of Europe; but his disillusionment will come. He will find that there is no royal road to peace and prosperity and contentment. He will find that there is no short cut to Utopia, that evils and wrongs and injustices and strife are in the very bones and marrow of this old world, and that these will not vanish before the incantations of a Socialistic doctrine.

Yet the disillusionment will do him good, and it will do good to England. It will broaden knowledge of difficulties, inculcate sober thought where reflection is most required, and thus make it easier for the other parties to govern.

The Empire will wish Ramsay MacDonald well—for his sake and for its own. But a glance over Europe today compels the thought that what MacDonald needs today is not congratulations, but prayers.

CRAFTSMANSHIP AND WORKMANSHIP.

Tut-ankh-Amen's tomb has yielded evidence to prove that 3,500 years ago there were workmen who loafed or scamped on the job. The decorators of the pile misplaced their designs and the carpenters left ugly chisel marks all over the place. Mr. Kipling's resurrected ancient Egyptian, who found nothing very novel about modern London methods in laying on the 'ot and the cold, might also have taught his Cockney successor something about ca' canny and the art of lending an air of verisimilitude to an otherwise bald and unconvincing bit of workmanship. After all, ancient Egypt furnishes us with the first notable example of jerry-building, in the matter of making bricks without straw.

The popular notion that everywhere before our own machine age the workman created perfection in the joy of his heart is like the premature news of Mark Twain's death. Ancient and medieval craftsmen were probably not so blithe over their tasks as we imagine, though no doubt they were happier than the average factory hand in Lawrence, Mass., or Paterson, N. J. That the medieval craftsmen were not always singing in the fullness of their hearts is pretty well attested by the apprentice riots which were a regular feature of guild life in the Middle Ages. Still less is it true that the product of medieval craftsmanship was always 100 per cent. utility and beauty, while the product of the modern machine is shoddy. As a matter of fact the arts and crafts movement in Great Britain, centreing about the name of William Morris, was in part a protest against the "mechanical perfection" of the machine product.

Plenty of poor work was done in the Middle Ages by the singing craftsmen, probably in moments when they were not in the singing mood. Scholars who have to do with medieval manuscripts owe a great part of their troubles to tired or indifferent scribes who skipped paragraphs or repeated them or inserted them in the wrong place. Funck-Brentano, writing of the miniature illuminators of the Middle Ages, tells us that after the second half of the fourteenth century a great number of mediocre productions appear by the side of works of great merit. The reason was that formerly sovereign princes and other exalted personages were the only customers. Later the manufacture of parchment were cheapened and colors lost their quality, as the result of an appeal to "more modest purses." Industrial historians tell us that it is fairly difficult to find in the museums a really well-matched pair of medieval shoes.

Trades in medieval times were "mysteries" and apprenticeship to such mysteries lasted from four to eight years. In part this was idealism, in part it was humbug. An eight-year apprenticeship 400 years ago probably had much the same purpose as an A. F. of L. apprenticeship has today, namely, restriction of competition. At any rate, it is yet to be proved that the Woolworth Building, allowing for the difference in material, is more carelessly built than the average medieval Gothic church or the average palace of the Rococo. To work well when the foreman is on the job, and to go a bit easy when the foreman is looking elsewhere—in the days of old Rameses craftsmen were probably acquainted with this here thesis.—New York Times.

EDITORIAL NOTES AND COMMENT.

Lakefield evidently wants what it wants when it wants it.

Kiwanis is only nine years old, but it must be admitted it is big for its age.

Ramsay MacDonald has warned his colleagues to be punctual. Why not make them "punch the clock?"

HEALING SOOTHING ANTISEPTIC
For Injuries & Skin Troubles
Zam-Buk

WISE AND OTHERWISE

Dempsey whipped Firpo so now Firpo wants to fight again. He may be out but never down.

One cause of trouble is fall is so pleasant you have to cuss other things besides the weather.

Many a small boy is kept in after school because his father worked his arithmetic wrong.

Hairdressers say bobbed hair must go. Their cry is, "The hair, long may it wave."

Since oysters came back nine million pieces of shell have been mistaken for pearls.

Doctors are changing people's noses. Sticking yours where it doesn't belong often changes it.

Monkey gland business continues. Operation is simple. Gland goes from monkey to monkey.

Don't keep your wife at home too much. If you do she may learn to make salads.

There is money for someone in putting up coal like cough drops to be sold in drug stores.

There is no excuse for a bootlegger's daughter staying single.

You can't convince those who take up tickets at the movies that marriage makes two people one.

A man will cuss his stenographer all day because his wife refused to cook him any breakfast.

When going hunting without a license always be careful not to find anything to shoot.

One tells us she has a fellow so stingy he figures out how much it costs him per hug.

Great success is a doubtful prize. To get it you either work too much or too many.

Eighth wonder of the world is 8 per cent interest.

Marry for money and that is all you get.

By No Means Allow Your Bowels To Get Constipated.

If you allow your bowels to become constipated you will have bilious attacks, sick headaches, coated tongue, foul breath, sallow complexion, specks floating before the eyes, whites of the eyes dull and yellow, heartburn, water brash, etc.

Keep your bowels regular by using Milburn's Laxa-Liver Pills, as by doing so you will be able to keep well and have no more trouble with your liver.

Mrs. I. Rubin, Halbrite, Sask., writes:—"I was very badly troubled with constipation, often had bad headaches my tongue was coated, and I felt anything but well.

After taking Milburn's Laxa-Liver Pills I have felt much better as they certainly did me a lot of good."

Milburn's Laxa-Liver Pills are 25c. a vial at all dealers, or mailed direct on receipt of price by The T. Milburn Co., Limited, Toronto, Ont.

FINED FOR PLAYING MAH JONGG.

KUALA LUMPUE, Malay, Jan. 25.—Mah oJngg has taken the United States and Great Britain by storm. But authorities here frown upon it. Eight Chinese, recently arrested for playing it at a private residence, have been fined $5 each. The householder was assessed $350. About $100 was on the table when the police broke in.

WAR WIDOWS REMARRYING

LONDON—Statistics show that one in three of the war widows receiving pensions have married again. Two out of every five men who enlisted during the war have received some form of pension.

More than 3000 mothers in the provice of Ontario are now receiving benefits under the mothers' allowance act.

Dangerous colds

Give them immediate attention. Apply Sloan's gently without rubbing. It sends to the congested region the fresh, new blood that alone can clear the passages. The oppression on the chest passes off. Soon the threatening cold is gone. Get a bottle from your druggist today—35 cents. It will not stain.

Sloan's Liniment—*kills pain!*

CATTLE, GRAIN AND PRODUCE

Peterboro--Toronto--Montreal--Winnipeg

PETERBOROUGH MARKETS.

Fruit.

Bananas 40-60c doz.; Florida oranges, 25-60c; California navel oranges, 25-70c; tangerine oranges, 50c; grape fruit, 2 and 3 for 25c; lemons, 30-40c doz.; apples, 40-95c peck; table apples, 50-60c doz.; Spies $6.00-$9.00 bbl.; California grapes, 30-40c lb.; Malaga grapes, 50c lb.; California pears, 50-60c doz.; pineapples, 50c each; pomegranates, 10-15c each; dates, 13-20c lb.; figs, 15-50c lb.; cranberries, 18-20c qt.

Vegetables.

Potatoes, 25-30c peck; sweet potatoes, 15c lb.; beets, 25c peck; carrots, 40-50c peck; turnips, 25c peck; parsnips, 50c peck; cooking onions, 3 lbs. 25c; Spanish onions, 3 lbs. 25c; green onions, 5c bunch; dried peas, 13c lb.; dried beans, 10c lb.; cabbage, 5-20c head; squash, 15-20c; leaf lettuce, 5c; head lettuce, 15-25c; cauliflower, 20-40c; tomatoes, Florida, 40c; hothouse, 50c lb.; endive, 10-20c; celery, 10-25c; parsley, 5c; watercress, 5c; Florida peppers, 10-15c each; new carrots, 15c bunch; imported onions, 15c. bunch.

Nuts—Walnuts, 25-50c lb.; budded 40-50c lb.; Brazel nuts, 25-30c lb. chestnuts 30-50c lb.; almonds, 25c; shelled almonds, 40-80c lb.; cocoanuts, 10-15c each.

Dairy Products.

Butter, creamery, 43-45c lb.; dairy, 38-42c; baking, 35c; oleomargarine, 25c lb.; lard, 18-24c; shortening, 18-20c; cheese, 28-40c lb.

Eggs: (Government graded); fresh specials, 65c doz.; fresh extras, 60c doz.; fresh firsts, 55c doz.; fresh seconds, 53c doz.; storage firsts, 40c dozen

Honey: Comb, dark and light, 20-25c; pure clover, 65-73c; 5-lb pail; mixed, 49c; buckwheat, 10 lbs. 95c.

Fish.

Pink salmon, 20c lb.; red salmon, 20-25c; salmon trout, 24c lb. white fish, 20-22c; halibut, 35c smelts 35c; haddies, 18-20c; boneless, 25c; fillets, 25c; kippered herring, 20c; salt herring, 45-75c doz.; sea herring 10c lb.; fresh sea herring, 15c lb.; boned cod, 20c lb.; oysters, $1.50-$1.75 qt.; shrimps, 40c pint.

Meats.

—Retail—

Beef, 8-30c lb.; pork 15-35c; veal, 12-30c; spring lamb, 15-35c; mutton, 10-25c lb.; bacon, 29-40c; sausage 18-20c lb.; chicken, 28c lb.

—Wholesale—

Hogs—Thick, smooth, cut, $8.25 cwt.; select graded, $9.10; dressed, head on, $14; head off, $15.

Grain (Wholesale) and Flour (Retail).

Fal, Marquis wheat, 85-95c bush.; oats, 44-55c; rye, 65-75c; barley, 60-65c; alsike, $4-$5-25; peas, $1-$1.25; bush; buckwheat, 75c; red clover, $5-$10 bush.; sweet clover, $4.50.

Flour, half bbl., $3.25-$4.25; pastry flour, 74-lb. bag, 75-90c.

Hay, Bran, Etc. (Wholesale).

Loose hay, $12-$13; baled hay, $16-$17; straw, $9-$12; bran, $28-$30 ton; shorts, $33 ton.

Hides and Wool (Wholesale).

Cow hides, 6c lb.; horse hides, $2-$2.50 each; calf skins, 10c; sheep and lamb skins, 75c-$1.25 each; shearlings, 20-25c each.

Wool, 18-25c lb.

TORONTO LIVESTOCK

TORONTO, Jan. 25.—A few heavy steers sold at $7.50. The butchers were not good and for the best prices were steady. Some stale butchers will be let go at small reductions. Bulls are easy and down 25 cents a cwt. today.

Choice calves sold at 14 cents a pound and other near choice at 13 cents. Other grades were unchanged.

Buyers were not quite as strong on lambs yesterday morning. One deck of ewes was held at 14¾ cents and another at 14½, but buyers were bidding 50 to 75 cents a cwt. lower than this. Yearling sheep sold at 9 cents and these were not choice.

Outside packers are taking most of this week's hogs and prices were firm again yesterday morning. A few hogs were said to have been sold on Wednesday at $9.50 a cwt. off cars, but the top otherwise was $9. As far as could be found out $4.80 a cwt. fed and watered was yesterday's top.

(Current Quotations)

Choice heavy ex. steers	$7.50	7.75
Good heavy steers	6.50	7.00
Baby beeves	7.50	8.50
Choice butchers' cattle	7.00	7.25
Good handyweight butchers	6.00	6.50
Medium butchers	5.00	5.50
Common light butchers	4.00	5.00
Choice short keeps	6.25	6.50
Fair to good stockers	4.25	5.25
Common to medium	3.50	4.00
Choice cows	5.00	5.50
Good cows	4.50	4.75
Medium cows	3.75	4.00
Canners and cutters	1.50	2.50
Choice butcher bulls	4.50	5.00
Good, fair bulls	3.75	4.00
Bolgona bulls	2.50	3.25
Choice milchers and springers	85.00	110.00
Medium milchers and springers	50.00	65.00
Common	30.00	45.00
Choice lambs, ewes	14.00	14.50
do bucks	12.50	12.75
Common	9.00	...
Good to choice sheep	7.50	...
Heavy sheep and bucks	4.00	5.00
Culls	3.00	3.50
Choice calves	13.00	14.00
Good medium calves	11.00	12.00
Common calves	8.00	9.00
Grasser calves	3.00	3.50
Hogs, fo.b.	7.75	...
do fed and watered	8.50	...

EGG MARKETS.

OTTAWA, January 25 (Canadian Press). — Fresh eggs are quite scarce and markets generally are firm. Five cars of American storage eggs reported arriving Montreal yesterday on consignment.

Toronto unchanged. Ontario country dealers offering delivered extras 40 to 45, firsts 34 to 37, seconds 20 to 25.

Montreal firm, fresh extras jobbing 56 to 60, firsts 48 to 55, pullet extras 45, storage extras 40, firsts 36, seconds 30. Poultry firm, arrivals moderate fresh chickens 15 to 24, hens 15 to 20, live fowl scarce 18 to 24, prime 24 to 28.

Winnipeg receipts very light owing to cold weather, consumptive demand good. Dealers quoting country shippers extras 45, firsts 40, seconds 23. Jobbing extras 52, firsts 45, seconds 28 to 29. Poultry unchanged.

Saskatchewan receipts light, consumptive demand fair. Some dealers receiving supplies of foreign eggs through their Calgary branch. Dealers quoting delivered extras 50, firsts 40, seconds 30. Jobbing extras 60, firsts 50, seconds 40. Poultry receipts practically nil, prices unchanged.

MONTREAL PRODUCE.

MONTREAL, January 25 (Canadian Press). — Egg quotations: Extras 40, firsts 35, seconds 28 to 30. Butter — No. 1 pasteurised 43 to 43 1-2, No. 1 creamery 42 to 42 1-2.

STERLING RATES.

MONTREAL, January 25 (Canadian Press). — Sterling exchange rates were quoted here yesterday as follows:

Demand 4.3338
Cables 4.3375

CHICAGO LIVESTOCK.

CHICAGO, January 25 (Canadian Press). — Cattle, receipts 9,000; beef steers, yearlings and fat she stock generally steady; bulk fed steers, $7.50 to $9.50; best long yearlings, $11.25; best matured steers, $10.75; average weight 1,490 pounds; relatively few feed steers or yearlings above $10.00; plain kind down to $7.00 and below. few grain-fed cows above $6.25; fat cows, $4.00 to $6.00; canners, $2.50 to $2.85; cutters upward to $3.40; stockers and feeders dull; bulk, $5.25 to $6.75; vealers sharply higher; packers upward to $12.50; outsiders upward to $13.50; few light calves below $11.50.

Hogs, receipts 62,000; mostly steady; closed slow, weak to 10c lower; good and choice 250 to 300 pound butchers, $7.25 to $7.30; top, $7.35; desirable 160 to 225 pound average, $7.00 to $7.20, better grades 140 to 150 pound average, $6.50 to $6.80; packing sows, $6.50 to $6.75; killing pigs dull, 25c lower; bulk desirable strong weights, $5.50 to $6.00; estimated holdover, 13,000.

Sheep, receipts 17,000; best fat lambs, sheep, and feeding lambs fully steady; medium and good grades fat lambs and yearlings wethers weak to 15c lower; bulk good and choice fat wooled lambs, $13.50 to $13.80; top, $13.90; bulk yearling wethers, $10.75 to $11.50; best fat ewes, $8.25; feeding lambs, $13.00 to $13.25.

CHICAGO GRAIN.

CHICAGO, January 25 (Canadian Press). — All deliveries of corn and oats went to a new high price record for the season yesterday, and helped to strengthen wheat. The upturn appeared to be based largely on the belief that the Government action in the North-West would put an end to fear of forced liquidation of grain.

Corn closed strong, 3-4c to 1 5-8c net higher, May 80 5-8c to 3-4c to 80 3-4c to 7-8c; oats 3-4c to 1 1-8c to 1 1-4c up, with wheat firm at 1-4c to 5-8c gain; May $1.09 3-8 to 1-2 to $1.09 1-2, and July $1.07 5-8 to $1.07 5-8 to 3-4.

Human Sympathy

on a Scientific Basis

SENSATIONAL cases of tragedy and distress receive publicity in the newspapers, and from their outstanding appeal are made the beneficiaries of charitable funds and public subscription lists. But how little does charity avail! How pitifully inadequate unorganized public sympathy almost invariably proves. A few hundred dollars, perhaps, and then—forgotten!

Mutual Life Insurance is organized human sympathy. Each Mutualist protects his own loved ones by combining to protect the loved ones of others. Mutualists are not exploited for the profit of outsiders, nor do they attempt to make profit out of one another.

Let our nearest agent explain the Mutual principles of life insurance. Write to our Head Office for a copy of "Life Insurance at Cost".

The MUTUAL LIFE OF CANADA: Waterloo, Ontario

BRANCH OFFICE
201 Barrie Bldg., George Street,
Peterboro, Ontario

704

HIS CITY OF REFUGE.

The train came to a grinding stop at a small town in the south, and the head of a gentleman of color protruded from a car window. Seated by his side could be seen a brown-skinned maiden.

"Does yo' knows a cullud pusson by de name of Jim Brown what lives here?" he asked of a station lounger.

"Ain' nevah heerd of no Jim Brown heah, an ah lived in this town fo' ten yeahs."

"Is yo' right suah dey ain' nevah been no Jim Brown aroun' heah?"

"Positutely."

"Den," announced the arrival, reaching for a suitcase, "dis is whah his new son-in-law gits off."—The Continent.

PHILANTHROPIC VISCOUNT.

LONDON. — Viscount Leverhulme has turned over to the Stornaway harbor trustees a list of properties including the customs house, sailors' home, naval reserve battery and adjoining parks, and several blocks of dwellings and stores.

FRINGE TRIMMING

Fringe in all widths is one of the most fashionable dress trimmings of this season.

MALTESE SAILOR SLAYS IN FRENZY

Stabbed Two of Crew to Death and Injured Three Others In Vancouver Harbor.

VANCOUVER, B.C., Jan. 25.—(Canadian Press).—Running amuck armed with two double-edged knives, Lyman Ben Baba, a Maltese sailor on the Spanish steamer Pillar d Larringa at anchor in the harbo here, killed Chief Officer Alexander James and Antonio Armo, seaman and wounded three othe before he was shot was down by a posse of city detectives yesterday.

Armo died within a few minutes but James lived until he had been brought ashore.

Thursday forenoon the man suddenly became demented, a shriek was the first warning his ship mates had of his intention and before they could flee the forecastle he was among them with eyes blazing, mouth frothing and two long-bladed knives in his hands. He struck at those nearest him, plunging a knife into Armo's body. Hearing the cries, Chief Officer James ran forward to stop the man. Baba sank knife to the hilt in the officer's lungs.

Feed their little mouths for Less—

Why do you suppose a million customers buy from the 300 DOMINION STORES each week? They do it for *steady savings*. DOMINION buying experts search the world for high-grade foodstuffs at special prices available only to this largest grocery organization in Canada. You feed your family for less when you have the habit of buying at the nearest red front DOMINION STORE.

Don't Miss These Dominion Specials

Richmello Coffee, Dominion Store's Special Brand ..... ½ lb. tin 33c 1 lb. tin 65c

Toy Pail Peanut Butter ..... 1 lb. 25c

Thompson's Seedless Raisins ..... 2 lbs. 25c

Baker's and Cowan's Cocoa ..... ½ lb. tin 23c

Prince Brand Singapore Pineapple 19c

Brigger's Marmalade, 4 lb. tin 65c 1 lb. jar 24c

White Satin Pastry Flour ..... 24 lb. bag 81c

White Beans ..... 4 lbs. 25c

Riverside Tomatoes ..... 2 tins 35c

Valencia Cake ..... 1 lb. 21c

Riverside Peas No. 4 ..... tin 15c

Blue Rose Rice ..... 3 lbs. 29c

Lemon Snaps ..... 1 lb. 21c

RiversideCorn ..... 2 tins 29c

Special Blend Tea ..... package 65c

Posts Bran ..... package 17c

St. Lawrence Valley Jam, Raspberry and Strawberry ..... 4 lb. glass jar 79c

DOMINION STORES LIMITED
CANADA'S LARGEST RETAIL GROCERS

PEPS

the real breatheable tablets, make the throat, chest, and lungs cold-resisting. When a nasty cold or a coughing bout foretells the revival of your old bronchial trouble, the best thing to do is to take Peps at once to strengthen and

PROTECT

the chest. When a Peps tablet is taken from its preserving silver wrapper and allowed to dissolve in the mouth, it gives off powerful medicinal and germicidal fumes that immediately circulate with the breath through all the air-passages, and destroy any germs that have got into

YOUR

nostrils and throat. At the same time the sore, inflamed membrane is soothed, healed, and protected, phlegm is released from the bronchials, breathing is made easy, and that distressing cough and throat soreness disappear.

By this direct treatment Peps keep trouble off the

CHEST

and lungs, and the worst weather can be faced without fear of evil consequences. It is the safest plan to always have a few Peps handy to arrest a cold, and prevent it reaching the lungs or starting bronchitis and chest weakness.

Peps

All Dealers 50c Box

WILL RECOGNIZE SOVIET RUSSIA

James O'Grady, Labor Member, Reported to Have Accepted Post As British Representative at Moscow.

LONDON, Jan. 25. — The new Labor Government will institute diplomatic relations with Soviet Russia.

James O'Grady, Labor member, of Southeast Leeds, has accepted offer of the ambassadorship to Russia.

Proof that recognition of the Russian government will come early was afforded last night when the secretary of the South Leeds Labor party anounced that he had received news that Mr. O'Grady, who represents the constituency in parliament had agreed to take the ambassadorship.

This appointment naturally cannot be officially announced before the necessary formalities are observed in connection with the recognition and securing the Soviets' approval to the appointment of Mr. O'Grady.

It will however become known Mr. O'Grady resigning his parliamentary seat, which vacancy will provide a seat for one of the new ministers not a member at the present time.

Despatches from Leeds say that the communication to the Secretary of the South Leeds Labor Party respecting the acceptance of the ambassadorship was from Mr. O'Grady himself.

MILLIONAIRE MADE BRAVE RESCUE DOG

Gave a Good Imitation of Eliza Crossing the Ice.

DETROIT, Jan. 25.—(Canadian Press).—Dr. R. Adlington Newman, multi-millionaire, and Detroit physician, risked his life yesterday along the ice floes of the Detroit River to save a nondescript mongrel pup which he saw floating down with the current 150 yards from the shore.

With a rope around his waist and the other end in the hands of two Bucky policemen, Dr. Newman managed a good imitation of Eliza crossing the ice, and brought the canine safely to shore.

COBOURG AND DISTRICT

COBOURG, Jan. 23.—The Bay of Quinte Winter School held many interesting sessions but none more so than the one held in the church on Friday evening, when Rev. J. T. Wardle Stafford, B.D., B.C.L., pastor of the Metropolitan church, Toronto, addressed the delegates and their friends who assembled in larget numbers. Rev. E. Harston, Presiden. of the School, presided.

Rev. J. S. I. Wilson, B.A., B.D., Brighton, presented the report of the executive committee and explained the changes in the constitution of the young People's League. Before presenting the names of the officers elected to carry on for another year he said that Capt. Harston, who has been president of the School since its inception and who was largely responsible for its organization, asked that he be not nominated zgain this year. Mr. Wilson said there was, however, a strong feeling on the part of the executive that Mr. Harston should not give up, and especially in view of the coming union of the churches. Mr. Harston, the speaker said, had been responsible more than any one else for the success of the School the past three years. At this transitory period the executive felt that it could not dispense with his services, and so he had been pressed into service for another year. Mr. Wilson presented the list of officers elected to the convention as follows:

Hon. Presidents—President of Bay of Quinte Conference and pastor of the Convention Church; President, Rev. E. Harston, Woodville; Sec.-Rev. H. A. Bunt, Canton; Business Manager and Treasurer, Rev. F. J. Horwood, Camborne; Registrar, Miss Alice Scarpe, Cobourg; Asst. Registrar, Miss Hazel Cannom, Cobourg; Book Steward, Rev. A. McLaughlin, Keene; Historian and Reporter, Rev. Dewey Stinson, Wilfred; Song Leader, Rev. Roy Rickard, Northport; Musical Director, Rev. F. J. Horwood, Camborne; Executive Committee, President of Bay Quinte Young People's League and Chairman of Committee on Religious Education, with Miss Joy Nichols, Cobourg, Miss Florence Hall, Colborne, and Rev. J. S. I. Wilson, Brighton.

The chairmen called upon Rev. R. F. Stillman to introduce the speaker of the evening. Rev. Dr. Stafford, pastor of the Metropolitan church, Toronto, a pleasant duty which was ably performed. Mr. Stillman said the Old Country had given us a number of great men including Rev. Morley Punston and others, and now Dr. Stafford. Dr. Stafford had won distinction in the Old Land and he had come here to serve in the Canadian Methodist church. Among other gifts which the Winter School has brought us, said Mr. Stillman, it has given us Dr. Stafford to speak here in Cobourg.

Dr. Stafford said it was a privilege to be present. He had attended some of the sessions of the School and had learned something of its spirit, with which he could not but be impressed. He hoped that among the students there were some young men of gifts and graces who would offer for the ministry. As he felt that it would fit in with the spirit and aim of the School he had decided to take for his subject "Robert Moffatt," and in his treatment of the life and work of this great missionary he gave his hearers a graphic illuminating and inspiring address of which the following are a few gems of rich thought:

Gems From Dr. Stafford's Lecture

Any man may become a Moffatt if he will place his all upon the altar and consecrate the gift.

The man who will reach the hearts of men must get his strength from the Almighty.

Robert Moffatt's mother belonged to the fast-diminishing number of sensible mothers. To knit and sew and perform similar useful occupations are going out of fashion. May God save England from a race like that.

Homes lit up by the loving rule of the Father in Heaven make a nation, great and strong.

Spurgeon once said the silver spoon was going to choke young England; pray that it may never choke young Canada.

Moffatt went out to his great work with his mother's being woven into his texture. Good mothers make good men.

Methodism was the nursery in which the great African missionary was prepared for his life work. If Methodism has done no more than give Robert Moffatt to the world, it has done a good work.

Speaking of Robert Moffatt's marriage, Dr. Stafford said it might sometimes be a good plan to pack othe parents off to heaven for a fortnight's holidays, while the young people managed their own affairs.

Lay a good foundation, have patience. God will do His own work in His own way. Robert Moffatt labored for ten years laying the foundation of his great work in Africa.

Have patience. Do not sow the seed one day and dig it up the next to see if it is growing.

There is no genuine improvement unless you improve the soul.

A redemptive Gospel must precede a social Gospel.

God's plan is to take the Gospel to men and then change their circumstances—Christianity first—then civilization.

Rev. F. J. Horwood gave a most enjoyable organ recital from 7.15 to 8 o'clock, extemporizing with rare and pleasing ability. A choir from the Winter School with Mr. Horwood as accompanist and director, led the service of praise and song and anthem, "Praise Ye the Father" (Gounod). Mr. Albert Jewell played a cornet solo.

COBOURG, Jan. 23.—Among the interesting series of addresses given every day at the Bay of Quinte Winter School here were those on Home Missions, given by Rev. E. Harstone, President of the School. Beginning with pioneer days, when the heroes of the saddle boys began first their work in Canada he traced its development down to the present time. He spoke of the work of Tuffey, a commisary of the 44th Regiment stationed at Quebec in 1780, who stirred by the religious destitution of the people, began preaching. Also of the work of Major George Neal, upon the Niagara frontier. He came to Canada via Kingston in 1786, and took an officer's grant of land. He was successful in winning souls. Also of the work of Lyons, a Methodist Episcopalian exhortor who came from the United States to teach school at Adolphastom, and of his work among the Bay of Quinte settlers. McCarty, an Irishman, came via Kingston from the United States in 1788 and conducted services in homes of the Methodists at Ernestown. Large numbers were attracted as he manifested the spirit of Whitfield, under whose ministry he had been converted

The Palatine emigrants, identified with the first Methodist Society in New York which Barbara Heck had been instrumental in starting, settled along the St. Lawrence, formed a class among themselves of which a son of Philip Embury became leader. He told of the work of Wm. Lossee in the Bay of Quinte district, who was sent from the United States by Bishop Asbury, to form a circuit. These early ministers adapted themselves to the habits and life of the people. Services were informal. They were conducted in cabins, barns or under trees, sometimes taking the form of a debate.

Capt. Hanton dealt also with pioneer days in Newfoundland and the beginning of the work there by Lawrence Coughlin, a warm-hearted Irishman, converted to God in his native land, and received as an itinerant by Wesley in 1755. Then John Stretton of Harbor Grace, an Irishman from Limerick, Ireland, whose parents were among Wesley's early friends, removed to Waterford and engaged in the Newfoundland trade. Seeing the need in that country he prayed and exhorted for the edification of the faithful and the conversion of sinners. Capt. Harston went on to take up pioneer Missionary work in the Maritime Provinces and its development under Wm. Black, Mr. Garretson and others.

He then went on to tell of the Missionary work among the Indians and the place that Indian Missions have since occupied in the work of the Church. The work of a missionary on an Indian reserve is full of variety. He faces not only every religious problem met with in the white work but a difficult problem in social service. He has to contend with pagan superstition which dies hard, with ignorance regarding the laws of physical, moral and spiritual life, with natural perversity and primitive minds, but there are good results.

Golden Wedding Anniversary

Rev. Alfred Barner tells that on a reserve in Alberta there was celebrated in 1923 the golden wedding anniversary of Chief Lewis Bull and his wife. After a bountiful supper the aged chief spoke. He believed he had lived to enjoy fifty years of married life because he had always taken God as his guide and helper. He admonished the young men to do the same.

City Missions to Canadians

Few perhaps present at the Quinte School realized just how much missionary work is being accomplished in the Methodist church in Canada before hearing Capt. Harston's comprehensive treatment of his big theme. He told of the City missions to new Canadians, and among the tens of thousands of foreigners who live in our industrial centres, many in fifth-rate boarding houses and leading a hard and toil-filled life. He told of what is being done at Fort William, at Winnipeg, of the Boys' Clubs, Girl's Clubs, Kindergartens, Mother's meetings, athletics, and of deaconess work.

He spoke also of the rural missions to new Canadians, with their pastoral educational, social and medical work. Further, of the nursing-out hospital centres.

99 Years At It

The 99th year of Methodist response to the missionary needs of Canada has just ended. Methodism was founded and built up by missionaries. It was missionary from its beginning. At the first session of the first conference in Canada in 1824, Henry Ryan was designated to begin missionary work at Chippeway and Grand River Falls. The missionary Society was organized at this conference. In one hundred years conditions have greatly changed. He spoke of the co-operation now existing between the Presbyterian-Methodist and Congregational churches, whereby one of these three churches now undertakes to carry on the work within a certain area.

Summing up, Capt. Harston spoke of the Church as the recruiting agent and issued a call to young Canadians to prepare for its task. He showed the need for the friendly land. He spoke of the work of the rural teachers, of the builders in lonely places, of the dangers of ignorance to national life, of the community spirit.

In addition to the ministry of teaching and that of healing—the work of doctors and nurses—there is needed a third ministry, the Gospel. It is embodied in the person of the man or woman who, with the Bible as a source of inspiration and light, goes into every corner of our land with the message of Divine love and freedom. It is a glorious service. To this task the Church must call the best of her sons and daughters, and for it she must make adequate provision. It has become increasingly clear to each one of us, said Capt. Harston, that every man must find a way to relate himself to the present world situation and therefore to help solve the present world problems.

TOUCH OF BLACK

A stunning suit of white flannel is outlined at every edge with a fine black silk braid.

MAYBE THEY'RE HIDING THEM.

Thus far we have failed to discover the parts of the world that the meek have inherited.—Boston Shoe and Leather Reporter.

WON THOUSANDS ON THE PONIES ENDED IN DEBT

Montreal Clerk Ran His Ten-Dollar Shoe-String Into Glorious Wad, Then Luck Turned On Him and Swept It All Away.

COURT HEARS TALE.

MONTREAL, Jan. 25.—How on an original capital of $10, Armand Achim, clerk in the employ of a local bond dealing firm, won horse racing bets sometimes as high as $10,000 during 1922, and part of 1923, was told in court here yesterday in the charge against Frank Knight, bartender, in the employ of a local cafe, of receiving, recording and registering bets, and assisting in betting and gambling.

The complainant is Herbert Blurton Gadsden superintendent of the Toronto branch of the United States Fidelity and Guarantee Company.

Achim swore he was guided in all his operations by Knight, who marked all his winners for him in a publication called the "Sportsman," and "who helped me to place bets all the time."

The case was committed for trial, voluntary statement being set for January 31.

Luck Took Wings

Achim said his losses were nominal until the end of September, 1923, when his lucky streak went completely to the dogs and left him stranded, a loser to the extent of $21,000.

In all, he told the court, he had paid out more than $75,000, all his bets being recorded and paid to Knight. The latter paid Achim when he won, and he paid the accused when the luck turned, in some cases with Canadian Government bonds the last payment being one of $6,240, on January 3, 1924. Achim said he was in receipt of a salary of $35 a week.

Big Winnings

Achims first bet was for ten dollars and this netted him $100. As his capital increased he wagered larger sums, and in this manner won $10,000 on "Pampas," in August last. Counsel for the prosecution read out a long list of winners such as "Tick fish," on which horse the witness bet $500, and won between $5,000 and $6,000; "St. Donard," on which he won $8,000; and "In Memoriam," "Resting Time," and "Chiva," each if which won him thousands of dollars. In the losses column, however, there was "Smarty," which lost by a neck and cost him $8,000, while a bet on "Setting Sun" failed to the extent of between $9,000 and $10,000.

EXCESS BRIC-A-BRAC.

One way to cut down the labor of a home is to dispense with the excess of ornaments and bric-a-brac which require constant cleaning. If you have a large number of which you are fond, rotate their use, and keep part of them under cover a part of the time.

SPANISH SHAWLS

Gowns made of Spanish shawls with long fring, but without embroidery are very smart now, particularly in black or all white.

BLACK AND WHITE

For midwinter wear nothing is smarter than the black coat frock with the white ermin, collar, and possibly a pocket of the fur.

Oxo Beef Cubes are the easiest way to take nourishment and the easiest way to make nourishment.

Delicious, strengthening beef tea, and other nourishing dishes for invalids and convalescents may be prepared at a moment's notice.

And Oxo Cubes have a thousand and one general cooking uses for all the household, adding variety, flavor and nourishment to the meals you serve

Oxo Scrambled Eggs

Scramble one or more eggs as required and put them on toast, over which has been spread a layer of chipped Oxo, mixed with a little butter. (Poached eggs may be served in the same way.)

OXO CUBES

In tins of 4, 10, 50 and 100 Cubes.

IN MILLBROOK AND DISTRICT

Auxiliary Started Thirty-Four Years Ago—The Wardenship of United Counties.

MILLBROOK, Jan. 23.—The annual meeting of the Women's Missionary Auxiliary of St. Thomas' church was held at the rectory on Monday afternoon, the stormy weather and severe cold causing the attendance to be smaller than usual but lessening not at all the interest and enthusiasm of the occasion.

About thirty-four years ago this Auxiliary was first organized through the efforts of Miss Alice Turner, eldest daughter of the late Dr. Henry Turner, and now of Vancouver, B.C., whose missionary enthusiasm is well known. Miss Turner was a persoal friend of Mrs. Williamson, of Toronto, who had the honor of being the first president of Anglican W. A. work in Canada, and who came to Millbrook and assisted in starting an Auxiliary in connection with St. Thomas church. Mrs. A. Wood was the first president and Miss A. Turner the first secretary. Mrs. Wood held office for five or six years and was succeeded by Mrs. (Canon) Allen, who for at least thirty successive years has been re-elect d to the position, fulfilling its duties most capably. Necessarily there are times of difficulty and discouragement in connection with such an organization, demanding self-sacrificing effort and wise judgment on the part of the president, and to these demands Mrs. Allen has always cheerfully and tactfully responded.

The officers for 1924 are: President, Mrs. (Canon) Allen; vice-president, Mrs. H. Mulligan; Secretary, Mrs. E. Whyte; Treasurer, Mrs. C. McNeil; Supt. "Little Helpers," Miss Margaret White; Dorcas Sec'y., Miss Annie Armstrong; Leaflet Sec'y., Mrs. Henry Mulligan.

Mrs. Allen is also president of the Auxiliary at Trinity church (the Marsh), which will hold its annual meeting this month.

Considerable correspondence of importance was dealt with at Monday's gathering, and arrangements were completed for holding a work meeting once a week when the outfit, when it is sent annually to the Blackfoot Home in British Columbia for the Indian girl whom the Auxiliary supports, will be made, and also the warm quilts which are included in the bale. The letter is sent in April. The usual fortnightly meetings of the missionary reading circle, which were discontinued through the holiday season, will be taken up again next month.

Mrs. Allen served delicious refreshments at the close and a pleasant social hour was spent before the guests left for home.

Off To Cobourg

Reeves W. T. Wood, Millbrook, A. Anderson, South Monaghan, H. Lawson, Hope, and J. L. McCamus, Cavan, and deputy reeves D. Robinson, Cavan, M. Wilson, Hope, left on Tuesday for Cobourg to attend the inaugural meeting of the Counties' Council. Councillor H. A. Elson, of Cavan, who headed the polls in the recent election, also went to the county town for the event.

As the election of Warden is the first business on the slate it may be interesting to note that the first warden of the United Counties of Northumberland and Durham was appointed by warrant. The list up to 1878 was:

Walter Boswell, 1842-3-4-5, Cobourg.
G. S. Boulton, 1846, Cobourg.
Henry S. Reid, 1847-8-9 and 1850, Darlington Township.
Asa A. Burnham, 1851, Cobourg.
John M. Grover, 1852, Gramahe Township.
Sidney Smith, 1853, Cobourg.
James Smith, 1854-6, Port Hope.
Henry J. Ruttan, 1856, Cobourg.
Township.
J. M. Peters, 1858, Bowmanville.
John D. Armour, 1859, Cobourg.
A. McNaughton, 1860-61, Newcastle.
E. S. Barnum, 1862, Haldimand.
Henry Squire, 1863, Brightonville.
John Fisher, 1864, Haldimand.
John McLeod, 1855-6, Bowmanville
John Fisher, 1867-8, Haldimand.
Joseph L. Tucker, 1869, Clarke.
C. M. Gould, 1870, Cramahe.
Samuel Wilmot, 1871, Clarke.
James M. Ferris, 1872, Seymour.
William Thompson, 1873, Bowmanville.
James F. Fowlds, 1874, Percy.
William F. Allen, 1875, Clarke.
John Clarke, 1876, Seymour.
W. H. Snowdon, 1877, Cavan.
J. G. Hagerman, 1878, Hamilton.

Plays Postponed

Owing to the unfavorable weather and the drifted state of the roads the two plays, "Whiskers," and "Miss Buzby's Boarders," which the young people of St. Thomas church were to have given in Cavan Community Hall on Tuesday evening, had to be postponed. The date for the entertainment will probably be Friday, February 1st, unless the Hall has already been engaged for that evening.

The annual installation of officers for "Golden Sheaf" Rebekah Lodge, No. 176, which was to have taken place on Tuesday evening was withdrawn for the same reason. Arrangements will have to be made with the district president, Mrs. E. Hartley, Peterboro, before a definite date can be decided upon for the ceremony.

The rural mail-carriers, G. Sanderson, S. Sloan and J. Eastcott, all succeeded in making their rounds on Monday despite the below zero temperature and high wind which prevailed all day, but on Tuesday the drifted state of the roads, especially north and south, prevented all but No. 1 (G. Sanderson) from completing his circuit.

The entertainment given by the "Aeolian Players" in the Town Hall on Thursday, January 24, under the auspices of the Ladies' Aid of the Methodist church, promises to be a treat, particularly as concerts of this class have been sadly lacking in Millbrook since the Chatauqua series was discontinued two years ago. The talent on Thursday includes Agnes Adie, soprano; Eileen Law, contralto; W. Baker, tenor; Rupert Lucas, baritone; Dorothy Ryan, reader, and Bertram Brown, pianist. The artists, while in town, will be guests of Mrs. (Rev.) S. T. Tucker, Mrs. I. E. Needham, Mrs. E. S. Burnham and Mrs. P. Stinson.

The special meeting of the literary society of the Continuation School which will be held on Friday afternoon and for which a small charge is being made, is to provide funds for the purchase of tennis equipment for the coming season. The programme will be an interesting one, and is open to the public.

GOOD home-made bread has always been the chief food of the earth's sturdiest races. None of the breakfast foods or health foods can equal bread in nourishment. Good bread is the most digestible food as well as the cheapest.

ROYAL YEAST CAKES

AT EAST EMILY

EAST EMILY, Jan. 25.—Mr. and Mrs. M. Wilson of Omemee were visitors at the home of the former's brother, Mr. L. Wilson, during last week.

Mr. Harry Deyell made a business trip to Mariposa last week.

Mrs. Robert McConnell spent a couple of days last week visiting at the home of her parents, Mr. and Mrs. Jos. Sanderson.

Mr. and Mrs. L. Brooks of Omemee spent Sunday visiting at the home of the latter's parents, Mr. and Mrs. A. Franks.

Mr. Robert Lewers of Frazerville spent a few days this week visiting his daughter, Mrs. Harry Deyell.

Mrs. Henry Jackson of Peterborough is visiting at the home of her son, Mr. Wilfred Jackson.

The Public School at Orange Corners has re-opened this week again after being closed on account of scarlet fever breaking out in that section, only one family having to be quarantined so far, the people in the district hoping there will be no more cases break out.

The new school at S. S. No. 13, Emily, was opened this week for the first. No doubt the children and teacher will find quite a change from the old building.

Mrs. G. C. Franks was in Peterborough a few days last week attending the funeral of her father, the late Mr. S. Simmons.

Mr. and Mrs. Wilbert Harrison and children who are home from the West for the winter, are now visiting at the home of his brother, Mr. and Mrs. G. Harrison.

Mr. and Mrs. H. Howden were business visitors to Peterborough last Saturday.

Mr. and Mrs. K. Mitchell made a business trip to Peterborough last Saturday.

The young people in the neighborhood are practising for a play to be held in the new school at S. S. No. 13, Emily, some time in February.

Mr. and Mrs. M. McCauliffe were visitors to Peterborough last week.

The Bethel choir gathered at the home of Mr. Eugene Switzer on Wednesday night for choir practice.

The vestry meeting in St. James' Church has been postponed from this week when they intended having it, until next week. All the members of the church are expected to be present.

Messrs. Clifford and Donald Jackson of Peterborough spent the week-end with their parents, Mr. and Mrs. Herb. Jackson.

Monday being so stormy the mail man didn't get around his route, but he got part of the way on Tuesday.

Miss Belva Ruth has returned home after visiting with friends in Cobourg and Port Hope.

Wedding Anniversary.

Mr. and Mrs. Harry Lowes celebrated their 25th wedding anniversary at their home in East Emily last Friday evening, when about 20 of the near relatives gathered to celebrate the occasion. A very pleasant evening was spent in games and music. Congratulations were extended to Mr. and Mrs. Lowes and best wishes for many more celebrations of their wedding anniversary. Those being present were: Mr. H. Jackson, Mr. and Mrs. E. Jackson and daughter Miss Olive, Mrs. J. Armstrong and daughter Miss Evelyn, Mr. and Mrs. T. Ruth and son Clayton, Miss Lillie Lowes, all of Peterborough; Mrs. Julius Lowes, Mr. and Mrs. W. Jackson, Mr. and Mrs. P. Lowes, Mr. and Mrs. C. Lowes and family, the Misses Neva, Violet and Gladys, and Mr. Vernon Lowes, all of East Emily.

MOSCOW CROWDS FILE PAST BIER ALL NIGHT LONG

Russian Synod Declares Lenine, the Supreme Materialist, a Christian —Church Bells in the Capital of Bolshevism Have Not Yet Tolled.

FUNERAL SUNDAY.

MOSCOW, January 25. — Late tonight the announcement was made that the funeral of Nicolai Lenine had been postponed from Saturday until Sunday.

It was also announced that Petrograd had been re-named Leninegrad.

The great procession before the bier of Lenine in the House of Unions continued yesterday. From five o'clock Wednesday afternoon, when the doors of the columned hall were opened until after midnight, the wide square on which the building fronts was a constantly swelling mass of humanity outlined against the snow, with which all Moscow is covered.

Several Injured.

In the early hours of the morning the crowd dwindled, but it was still deep enough to keep the soldiers and the police actively engaged in marshalling the line entering the hall and early yesterday morning it has again swelled to its former proportions. Excellent order was maintained and the guards were able to direct the people with only whispered words but at one time on Wednesday night the crush was so great that several persons were reported to have been injured.

Among the mourners there were thousands of children from the schools and other institutions, some of them so tiny that they had to stand on tiptoe to view the waxen face of the dead premier when they reached the catafalque.

Proclaimed Christian.

No church bells have tolled as yet in Lenine's memory, but they will probably ring out on the day of the funeral, as the Holy Synod has formally adopted Archbishop Evdokin's suggestion that Lenine be declared a Christian. The Synod sent a letter to President Kalinin of the All-Russian Central Executive Committee, expressing sympathy in the death of "the Great Liberator," the tribute concluding: "Eternal memory and eternal peace to your long-suffering, good and Christian soul."

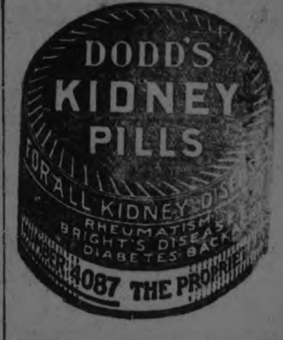

KI-MOIDS
QUICK RELIEF
For INDIGESTION

FEBRUARY RELEASE—NOW ON SALE

When Lights are Low

The Latest Waltz Hit played by Carl Fenton's Orchestra for

Brunswick RECORDS

75¢

No 2520 with the waltz "PAL OF MY DREAMS" on the reverse side.

You'll Enjoy Dancing To These

2526—LINGER AWHILE—Fox Trot—I'm Sitting Pretty In a Pretty Little City—Fox Trot. Gene Rodemich's Orchestra.

2527—YOU DARLING YOU—Fox Trot—Blue Grass Blues—Fox Trot. Gene Rodemich's Orchestra.

2525—HOT ROASTED PEANUTS — Fox Trot—Dream Daddy—Fox Trot. Carl Fenton's Orchestra (with Vocal Duet).

2530—I DON'T WANT YOU TO CRY OVER ME—Fox Trot—California Blues—Trot. Lyman's California Ambassador Hotel Orchestra.

2528—OLD FASHIONED LOVE—Fox Trot—Out of Slight Out of Mind—Fox Trot. Benni Krueger's Orchestra.

2484—HALF-PAST TEN (Sop-Tim-Bom) — Waltz—My Thoughts Are You—Waltz. Paul Ash and His Granada Orchestra.

2531—'NEATH EGYPTIAN SKIES—Fox Trot—Forgetful Blues—Fox Trot. Isham Jones' Orchestra.

2532—BLUE ROSE—Fox Trot—Do Yo' Dooty, Daddy—Fox Trot. The Cotton Pickers.

2533—IN A COZY TEA ROOM—Fox Trot—That's Everything—Fox Trot. Oriole Orchestra.

Double-Sided Vocal Numbers

15062—ES IST BESTIMENT IN GOTTES RATH (It is Ordained by God's Decree)—DER LINDENBAUM (The Linden Tree)—Contralto (in German). Sigrid Onegin.

13099—WHERE IS MY BOY TONIGHT?—Marie Tiffany (Soprano) and Chorus—I Need Thee Every Hour—Marie Tiffany (Soprano) and Theo Karle (Tenor).

519—HOME, SWEET HOME—Annie Laurie—The Fireside Male Quartet.

13100—SOMETIME YOU'LL REMEMBER—Theo Karle (Tenor), Violin Obligato by Frederic Fradkin—The Kingdom Within Your Eyes—Theo Karle (Tenor).

5187—CHANSON PROVINCALE—L'Heure Exquise—Soprano (in French). Virginia Rea.

2540—MOLLY BRANNIGAN—The Meeting the Waters—Allen McQuhae (Tenor).

Splendid Instrumental Records

15063—MELODIE from "Orfeo"—Hungarian Dance No. 7—Violin Solos. Bronislaw Huberman.

25017—BENEDICTION OF THE SWORDS—Finladia—Vessella's Italian Band.

2736—PICKIN' THE GUITAR—Teasing the Frets—Guitar Solos with Piano. Nick Lucas.

Three Exclusive Comedy Records

2538—SITTIN' IN CORNER—Learn to Do the Strut—Vocal Trio. Brox Sisters.

539—BEFORE YOU GO—Nashville Nightingale—Marion Harris, Singing Comedienne.

2537—YOU BETTER KEEP BABYING BABY—He'll Always Be One of Those Guys—Margaret Young, Singing Comedienne.

All Brunswick Records are Double-Sided

THEY PLAY ON ANY PHONOGRAPH

THE J. M. GREENE MUSIC CO., LIMITED "The Home of Good Music" CHARLOTTE STREET

MUSICAL MERCHANDISE COMPANY, LIMITED TORONTO, MONTREAL, WINNIPEG

ORCHESTRA SATURDAY NIGHT 7.30 TO 9.30

RICHARD HALL & SON LIMITED

SATURDAY BUSINESS HOURS: 9 A.M. TO 9.30 P.M.

Back We Come With Another Big January Sale on Saturday

The Success of the Dollar Day at Halls to be repeated To-Morrow (Saturday). Thousands of Dollars worth of Dependable Merchandise goes on Sale at Prices that are good for the One Day Only.

72 inch Sheetings
BLEACHED AND UNBLEACHED
49c

Another splendid buy that we present for Saturday shoppers. In the face of higher prices on all cottons this bargain for Saturday will meet with a quick response.

On Sale in the Staple Dept., Main Floor.

SALE STARTS PROMPTLY AT 9 O'CLOCK IN THE MORNING AND CONTINUES RIGHT UP TO 9.30 SATURDAY NIGHT WITHOUT A LET UP. EVERY MINUTE CROWDED WITH SAVING OPPORTUNITIES.

A SATURDAY MORNING SALE
Of Silk Scarfs at $1.00 EACH

We had to buy a big quantity of these to get them to sell at a dollar. Enough left for a brisk Sale on Saturday. Big assortment of best colorings to choose from.

WE SOLD ENORMOUS QUANTITIES OF THIS
Good Quality Damask Tabling On Dollar Day at the Special Sale Price, yard 98c

A repeat sale on Saturday will be fully appreciated by every woman with a linen stock to replenish. Full bleached, good weight cloth, in assorted damask patterns, in wide width. $1.45 will be the regular selling price for this quality Tabling.

Clearance Sale of Odd Lines High-Grade Corsets 98c
PRACTICALLY ALL SIZES IN THE LOT, AND ALL ONE SPECIAL PRICE FOR A SATURDAY SALE

Styles for all figures from young ladies to conservative models for matron's wear. Make selection from this assortment of high-class Corsets at the special Saturday Sale price.

40 inch All-Wool Serge Superior Quality, at - 69c

Navy, brown and green. Note the width, full 40-inch. When you see the quality you'll appreciate the special value.

Black Italian Cloth $1.69
FARMER'S SATIN, 54-INCH WIDTH

A heavy quality, rich satin finish cloth, for women's and children's lingerie and princess slips. Special for Saturday, at, per yard—
$1.69

ASSORTED STYLE, PERFECT FITTING, BEST
Quality Brassieres at Saturday Special - - 49c

These Satin Stripe Flesh Color Brassieres are daintily trimmed "Gossard," "Nature's Rival," "Parisian" and other best brands in the lots. All one special price for Saturday, 49c each. None worth less than 75c.

Hand Bags! Hand Bags!

Assortment all-leather, new style, splendidly finished Hand Bags. For a big Saturday Sale at, each,
98c

You can't afford to miss this Sale of high-grade Bags if you have need for a Bag at all. There's only about 50 Bags in the lot, and they go on Sale Saturday at 98c each.

CHILDREN'S PURE GUM
Rubber Pants 25c

All sizes and all first quality pure rubber. Buy up a supply at Saturday's special Sale price.

"Baby Lamb" Sports Wool 23c

Full 2-ounce packages. All best shades. New lot just received to sell at special price.

32 inch English Ginghams
ASSORTMENT BEST PATTERNS, PERFECT CLOTH

Same patterns and same quality as sold on Dollar Day and at the same special Sale price. Ordinarily these Ginghams would sell a. 35c a yard, but we secured a special lot for the big Sale and reserved enough for a repeat offering on Saturday. Note the width, 32-inch, and the price per yard,
25c

Cashmere Stockings 98c pair
ATTRACTIVELY PRICED FOR A RUSH SALE ON SATURDAY
SPORTS HOSE AND PLAIN CASHMERE, IN BLACK AND ALL BEST COLOURS

We can only state that they are Stockings that were never made to sell at 98c. Practically all perfects, with a few best quality substandards in the lot.

On Sale in Hosiery Department, Main Floor.

Smart Style Womens House Dresses $1.00

Made from serviceable English prints into straight-line styles, with trimmings of chintz and ric-rac braid. Shaped belts, shoulder fastening. All are smart fitting styles. Light and dark colors. Stripes and all-over patterns. Sizes from 36 to 42. Special for Saturday, $1.00 each.

TAN POPLIN ARCH CURTAINS (ONE PAIR ONLY)
With Persian band edge on one side and bottom. Regular $15.00. Saturday, pair,
$7.85

FINE CREAM CURTAIN NETS, SATURDAY, YARD,
$1.00
These are of very fine and sheer quality. Regular value, $1.65 yard. We have made this low price for a quick clearance Saturday. If you have small windows these Nets will make ideal curtains.

REMNANTS CURTAIN NETS, SCOTCH MADRAS AND CHINTZ
A big lot of splendid curtain materials, in lengths from 1½ yards up to 12½ yards to a piece. All are marked for quick clearance—some about half-price, others half-price and others less than half-price.

TWO PAIR ONLY OF THE FINEST OF HEAVY MADRAS OVER-DRAPES
Regular $25.00 pair. Saturday, pair,
$12.50

5 TABLETS INFANTS' DELIGHT SOAP, 29c
This is a special Dollar Day price and only good for a one-day repeat Sale.

6 TABLETS OF SEWARD'S OLIVE OIL AND CUCUMBER BATH SOAPS, 25c
Regular 10c size, and a pure, fine milled Soap, thoroughly seasoned, and a big bargain at the Sale price.

THE 4-STRING GOOD QUALITY BROOMS ARE PHENOMINAL VALUE AT
39c
Only 60 of these to go on Sale at 9 o'clock Saturday morning. They are all Corn Brooms—no filling. Four string and varnished handles.
Not more than two Brooms sold any one customer. No phone orders.

10 Pieces of Quality Brand Aluminum
RESERVED FOR A SATURDAY SALE AT
$1.98
This is about half-price, and they are all guaranteed for 20 years' wear.
If you didn't get down to the Dollar Day Sale, here's another opportunity to secure one or more of these bargain pieces.
All warranted perfects.

MILL ENDS! MILL ENDS!! MILL ENDS!!!
Left from Dollar Day Sale. Big assortments—not enough of any one line to advertise, but a big pile of Mill Ends in the aggregate. And they all go out Saturday at the special prices that prevailed on Dollar Day.

700 YARDS MILL END UNBLEACHED COTTON ON SALE SATURDAY, YARD, 15c
Qualities that sell regularly up to 25c. There'll be a rush sale for these Cottons. On Sale at 9 o'clock Saturday morning.

MEN'S WINTER WEIGHT COMBINATIONS, PER GARMENT $1.69
Every Suit perfect, and your choice of Penman's Natural Fleece-Lined or Knit-Well Tailor-Cut. Closed crotch, fine ribbed wool, finished in cream color. A full range of sizes in stock.

CAMPBELLFORD AND DISTRICT

First Dance of the Season for Twelve O'clock Club —Personals.

CAMPBELLFORD, Jan. 25.—The first dance for this season of the Twelve O'clock Club was held in the Regent Opera House last evening. There was a good attendance. The music was furnished by Leonard's orchestra and the programme consisted of twenty-four numbers. The officers and executive committee are to be congratulated on the success of their first efforts. Lunch was served about eleven-thirty.

Among those present were the following: Dr. and Mrs. Watson, Mr. and Mrs. Greigg, Mr. and Mrs. Lowney, Mr. and Mrs. Booker, Mr. and Mrs. Wiggins, Mr. and Mrs. Birmingham, Mr. and Mrs. R. Scott, Mr. and Mrs. Fraser, Mr. and Mrs. Wilsher, Mr. and Mrs. R.; Connor, Mr. and Mrs. C. O'Connor, Dr. and Mrs. Bussey, Mr. and Mrs. F. A. Hendricks, Mr. and Mrs. J. Nesbitt, Misses J. Nancarrow, R. Baker, G. Plumpton, H. Atkinson, A. Hall, H. Tait, E. Ferris, I. Davidson, M. O'Sullivan, T. Nadoo, N. Nadoo, I. Gray, F. Thomas, K. Dolman, R. Taylor, M. Ford, E. Irwin, M. Irwin, J. Johnston, D. Ackerman, B. Pirie, G. Brackenidge, H. McCauley, H. Wood, G. Maynard, J. Wallace, O. Hay, B. Hill, R. Orishaw, K. Bygott, G. Clemens, H. Richardson, Mrs. Mitchell, Mrs. Leonard, Mrs. Meyer, Mrs. F. Smith. Messrs. C. Archer, C. Maguire, J. M. Ferris, F. Dorie, R. Bertrand, J. Haig, P. Johnston, J. Gay, C. Calver, C. Maybee, E. Goodman, Dr. Murphy (president), E. Thomas, H. Davidson, L. Hay, W. Mitchell, Dennis Hawkrigg, R. McCullough, G. Wilson, O. Clarke, C. Russel, L. Stover, Mr. Bulford, C. Haig, J. Twigg, M. Odie, C. Whitehead, P. Locke, R. White, K. Cairns, Mr. Kern, Mr. Grey, Toronto, Mr. J. A. McDonald, Toronto.

Personals.

Mr. Lewis Harris of Toronto, was in town on Tuesday.

Mr. Noftal, of Peterborough, was in town on Tuesday.

Mr. Massie, of Port Hope, spent Thursday in town.

Mr. Robt. A. Dunk and Mr. Joseph Poulton, Sr., spent Wednesday in Peterborough.

Mr. Porter of Toronto, was in town on business on Thursday.

Mr. W. Scott of Picton, was in town on Wednesday and Thursday and visited his aunt, Mrs. C. W. Turner, Queen street.

Mr. Sharpe, of Toronto, has the position in the office of the Campbellford Cloth Co. which Mrs. W. Scott (nee Jean Kenyon) just lately resigned.

Immigration Agent Accepted $300 Bribe.

ST. PAUL, Minn., January 25 (Canadian Press). — Taken from a train by Federal immigration officials while they were en route to St. Joseph, La., from Winnipeg, seventeen persons, ten of whom are children, are being held here in connection with charges of conspiracy to violate the Immigration Act.

The charges also involved the alleged acceptance of a bribe by an immigration agent at Winnipeg and the connivance of a land settlement agent for large holdings in Louisiana.

According to the story related yesterday by two elders who are in custody, they were told by the land settlement agent that he could get them across the international border for $300.00. This amount, they declare, was paid, and they came through without difficulty.

MAKING MONEY MAKE MONEY

Brief but Important Lessons in Finance, Markets, Stocks, Bonds and Investments.

In some states it is poor economy to try to save a lawyer's fee in making a will.

Reports of fees charged for handling large estates give a wrong impression as to the probable cost of legal advice in amaking a will. The cost is determined by the amount of the estate involved, and may be as low as fifteen dollars.

Do not think that because you have ample ability to earn money, you also have the knowledge to plan the work your money is to do after your death. You may know what you want done, but it is not likely you know exactly how to put into legal form the necessary phrases to make sure your wishes are carried out.

The lawyer's training enables him to foresee emergencies, to know inheritance laws and probate court rulings, and he will help you.

A small sum spent in drawing up a good will is likely to be real economy in the long run.

In some states the will cannot waive bond, so the above picture illustrating this article would not hold true.

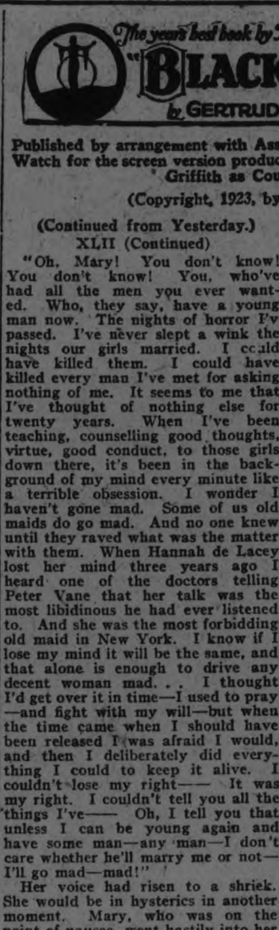

Published by arrangement with Associated First National Pictures, Inc. Watch for the screen version produced by Frank Lloyd with Corinne Griffith as Countess Zattiany.

(Copyright, 1923, by Gertrude Atherton.)

(Continued from Yesterday.)

XLII (Continued)

"Oh, Mary! You don't know! You don't know! You, who've had all the men you ever wanted. Who, they say, have a young man now. The nights of horror I've passed. I've never slept a wink the nights our girls married. I could have killed them. I could have killed every man I've met for asking nothing of me. It seems to me that I've thought of nothing else for twenty years. When I've been teaching, counselling good thoughts, virtue, good conduct, to those girls down there, it's been in the background of my mind every minute like a terrible obsession. I wonder I haven't gone mad. Some of us old maids do go mad. And no one knew until they raved what was the matter with them. When Hannah de Lacey lost her mind three years ago I heard one of the doctors telling Peter Vane that her talk was the most libidinous he had ever listened to. And she was the most forbidding old maid in New York. I know if I lose my mind it will be the same, and that alone is enough to drive any decent woman mad. . . I thought I'd get over it in time—I used to pray—and fight with my will—but when the time came when I should have been released I was afraid I would, and then I deliberately did everything I could to keep it alive. I couldn't lose my right—— It was my right. I couldn't tell you all the things I've—— Oh, I tell you that unless I can be young again and have some man—any man—I don't care whether he'll marry me or not—I'll go mad—mad!"

Her voice had risen to a shriek. She would be in hysterics in another moment. Mary, who was on the point of nausea, went hastily into her dressing-room and poured out a dose of sal-volatile. "Here!" she said peremptorily. "Drink this. I'll not listen to another word. And I don't wish to be obliged to call an ambulance."

Miss Trevor gulped it down, and then permitted herself to be led to a sofa, where she lay sprawled, her immaculate hat on one side, giving her the look of a debauched gerontic virgin. She lay panting for a few moments, while Madame Zattiany paced up and down the room.

She turned as she heard a groan. Miss Trevor was sitting up, straightening her hat. "Feel better?" she asked unsympathetically.

"And then she picked up a vase and hurled it to the floor."

"Oh, yes—my nerves feel better! But what I have said? What must you think of me? I never expected to give way like that when I came. I thought I could put it to you in a few delicate hints, knowing that you would understand. What have I said? I can hardly remember."

"Better not try! I'll promise to forget it myself." She sat down beside the sofa. "Now, listen to me. It would not be wise for you to go to Vienna. They would suspect, if not at once, then certainly when you returned. It can be done here. The rejuvenescence is so gradual that it would hardly be noticed. Fully a year. You do not have to go into a hospital, nor even to bed. You are not spied on, so no one would suspect that you were taking the treatment. At your age success is practically assured. Take it, and don't be a fool. If you don't it's only a question of time when that superb self-control you have practised for so many years will go again. And, too possibly, in the wrong place. . . . It is quite likely that you will never be suspected, because women often bloom out in their forties, take on a new lease of life. Begin to put on a little make-up——"

Miss Trevor interrupted with a horrified exclamation.

"It would be judicious. If they criticize you, remember that nothing they can say will be as bad—from your point of view—as their finding out the truth. They will lay it to that, and to the fact that you have grown a little stouter. And let me tell you, you won't care in the least, even if conservatism attacks you in solid battalions, for your mental attitude to life will be entirely changed. Remember that you will be young again, and too gay and happy to mind what people think of you. Now, promise me that you will take my advice, and then go home and to bed."

Miss Trevor got up and went to the mirror. "Yes, I'll do it." And then she said, no doubt for the first time in her life: "And I'll not give a damn, no matter what happens."

When she had left Mary Zattiany stood for a few moments striking her hands together, her face distorted. A wave of nausea overwhelmed her. She felt as if there had been an earthquake in her own soul and its muck were riding the surface. She loathed herself and all women and all men. She knew that the violence of the revulsion must be temporary, but for the moment it was beyond her control. She went to the telephone and called up Clavering and told him that she had a severe headache and was going to bed. And she cut short both his protests and his expression of sympathy by hanging up the receiver. And then she picked up a vase and hurled it to the floor and smashed it.

XLIII

Clavering stood on his high balcony and looked down upon Madison Square. Spring had come. The Square looked like an oasis in a rocky gorge. The trees were covered with the tender greens of the new birth, and even President Arthur and Roscoe Conkling, less green than in winter, looked reconciled to their lot. A few people were sunning themselves on the benches, many more were on top of the busses over on Fifth avenue, and even the hurrying throngs, preoccupied with crass business, seemed to walk with a lighter step, their heads up, instead of sullenly defying winds and sleet. The eight streets that surrounded or debouched into the Square poured forth continuous streams of figures, constantly augmented by throngs rising out of the earth itself. There was a vivid color running like ribbons through the crowds, for it was nearly nine o'clock and the doors of offices and shops and business houses were open to woman as to men. Overhead a yellow sun shone in a pale filmy sky and the air was both warm and sharp. The doves were circling and settling.

The prize-fighters had taken their prowess elsewhere, and a circus had come to Madison Square Garden. Clavering had heard the roar of lions in the night. A far different crowd would stand under the arcade in a few hours, but the peanut venders would ply their trade, and a little booth for candies and innocuous juices had been erected in an alcove in the front wall, presided over by a plump blonde. She alternated "jollying" and selling with quiet intervals of beading a bag, undisturbed either by ogling or the hideous noises of Twenty-sixth street.

In spite of his disappointment two nights before he found it impossible to feel depressed in that gay spring sunshine. He did not believe in the headache, but she had written him a charming note and he supposed that a man must get accustomed to the caprices of women if he intended to live with one. And a month from now they would be in the Dolomites, and she would be his. Let her have her caprices. He had his own. There were times when he didn't want to see her.

Moreover, he was still too jubilant over his play to feel depressed for long over anything the warm and constantly manifested enthusiasm of his friends had kept his spirits from suffering any natural reaction. Their demand for his companionship was almost peremptory, and his thoughts turned to them as he stood on his balcony looking down on the waning throngs; the great stone buildings were humming like hives, and figures were passing busily to and fro behind the open windows. It astonished him a little. True, it was his first play and he was very popular But he had a vague uneasy idea they were overdoing it. They talked of nothing else; his play, his brilliant future, his sure place in the crack regiment "if he hung on"; and they insisted that he must also express himself at least once through the medium of the novel. The great New York novel had yet to be written. They fairly dinned his gifts into his ears, until he was almost sick of them, and wondered if Mary were not also.

(To Be Continued.)

Mrs. Lizzie Almas

HERE IS THE REASON WHY CANADA HAS SO MANY HEALTHY WOMEN!

Toronto, Ont.—"Dr. Pierce's Favorite Prescription can be relied upon as a woman's medicine. I found it so very beneficial that I do not hesitate to recommend it to others who suffer. I had suffered with a severe nervous breakdown, caused thru my having feminine weakness. I had no control whatever over my nerves, could not sleep and I suffered with backaches and pains extending down into my limbs. I also had severe bearing-down pains. I was a physical and nervous wreck when I was advised to try Dr. Pierce's Favorite Prescription. It put me right on my feet and removed all the trouble. My nerves became strong and I did not suffer any more with any of the above ailments."—Mrs. Lizzie Almas, No. 235 Ontario Street.

All druggists. Liquid or tablets. Write Doctor Pierce's Invalids Hotel, Buffalo, N.Y., for free medical advice, or send 10c for trial package of tablets to Dr. Pierce's Laboratory in Bridgeburg, Ont.

BANDIT BETRAYED BY STOLEN WATCH.

Suspect Arrested in Montana Thought to Have Been in Crow's Nest Holdup.

EDMONTON, January 25 (Canadian Press). — A man, thought to be Alec. Auloff, sole survivor of a gang of three train bandits who held up and robbed a Canadian Pacific Railway train at Crow's Nest Pass in August, 1920, has been arrested at Butte, Montana.

A watch taken from the conductor of the train by Auloff proved the means of the alleged bandit leader's arrest.

The hold-up and subsequent gun fight in a Bellevue restaurant, where two policemen and one of the bandits were shot and killed, and from which Basoff, the third bandit, escaped wounded, only to be caught three days afterwards and later hanged, maintained its grip on public interest until after the hanging of Basoff, and until Auloff had apparently made good his escape.

STRENGTH AND NERVE POWER ARE CREATED BY RED BLOOD

To Build Up Vitality We Must Enrich the Blood Which is the Driving Force of Life.

What gives the athlete his strength? Red blood. What drives the worker, and the business man, also, up the steep hill of success? Red blood. What makes the glowing, vital beauty of woman? Red blood.

Rich, red blood is the supreme driving force of life. If our bodies no longer respond to Nature's processes that should rebuild strength and vitality, then we should look to our blood. We should enrich it, nourish it. Red blood feeds the body tissues, stimulates the nerves, makes our systems tingle with the pulsing of life.

If we lack strength and nerve power we should always think first of our blood. Discouraged or exhausted men and women should get from their druggists to-day a generous size bottle of Wincarnis. Start this home treatment at once. It costs less than ten cents a day. In twelve days see the improvement Wincarnis, the blood builder, brings. No need to worry. Wincarnis will give you new strength, vitality, nerve force.

The Continental Life's Most Successful Year

The outstanding features of the Report of the Continental Life Insurance Compay, presented at the Annual Meeting held at the Head Office, Toronto, on Wednesday, January 23rd, 1924, were a record amount of insurance written, largest increase in surplus earned, large increase in dividends to policyholders, a reduction in expense ratio, reduction in mortality ratio.

		Increase over 1922
Insurances issued and revived	$5,328,136.00	$274,807.00
Total Income	935,699.24	58,109.07
Surplus earned	161,057.20	52,057.39
Dividends paid or allotted to policyholders	60,967.75	15,854.36
Reserves	3,377,343.00	229,909.00
Assets	3,969,383.49	313,136.98
Surplus (including paid-up Capital Stock $200,000)	468,284.53	81,739.88

Ratio of actual to expected claims, 36.2%.

Amount of Insurance in Force, $21,486,357.00.

The scale of profits to be paid to policyholders whose policies fall due for dividend in 1924, has been increased by 33 1-3 per cent. over last year's scale.

CHAS. S. HETHERINGTON, Dist.ict Agent
498 Charlotte St., Peterborough.

Hair Dressing and Manicuring Parlors in charge of Miss Murney

Bundles and Parcels Checked at the Parcels Desk on Main Floor.

Light Lunches Served at any time during Store Hours Third Floor.

The GRESSMAN Company Limited

Ladies' Shoe Shine Stand in the Shoe Dept. Second Floor.

Rest Room, Writing Desk, Stationery and Telephone on Second Floor.

50c Mid-day Lunch 50c 11.30 a.m. to 2 p.m. Tea Room

THE LAST DAY OF THE GLOVE AND HOSIERY CARNIVAL

A Sale of Women's 75c Hosiery

Many pairs at half-and less than half-price. The selection includes former $2.25 Novelty Silk Hose, $1.50 Shot Ribbed Cashmeres, Silk and Wool Substandards, All-Wool Black Cashmeres, 2/1 Ribbed Black and Brown Cashmeres and former $1.25 Natural Color Cashmere Hose. Six lines, offering the greatest value of the season. See George Street Windows.

STREET FLOOR, 1ST CIRCLE.

The Aftermath of Dollar Day!

AFTER an exceedingly successful "Dollar Day," we have been left with a number of broken lines and odd lots of merchandise. These we are offering at prices meant for quick clearance. Decidedly the lowest quotations in many seasons, many being away below cost. Take full advantage of these values, for you will find price leaders in practically every department of the entire store. We have only space to mention but a few of the many specials. Come in and see for yourself.

THE LAST DAY OF THE GLOVE AND HOSIERY CARNIVAL

Saturday at the Glove Section, 75c Day

A great number of pairs of Women's and Girls' First Quality Gloves, all at an interesting price that shows a worth-while reduction.

The selection includes Women's New Brushed Wool Gauntlet Gloves, Girls' Brushed Wool Gauntlet Gloves, Women's "Queen Quality" Silk Gloves and Women's Duplex Chamois-Suedes. Five lines, offering a splendid assortment, but not a complete range of sizes.

STREET FLOOR.

Cream English Flannelette 19c Yard

NEW IMPORT SHIPMENT

Splendid heavy quality, light cream color and 27 inches wide. A real Flannelette value for Saturday shoppers. Stock up well, for the price quoted is very low, only 19c yard.

STREET FLOOR AND BARGAIN ANNEX.

Women's Yorknit Bloomers at 59c

MILL SECONDS

"Yorknit" Bloomers with snug-fit knees and waist. The imperfections are very slight and will in no way impair the wear of these garments. Come early in order not to miss this value.

BARGAIN ANNEX.

36-Inch Scotch Madras 3 Yards $1

When spring comes along and two or three of the rooms need new curtains you'll be wishing you had purchased a few lengths of the lovely Madras in natural color while it was so inexpensive. Some have pretty bordered edges.

THIRD FLOOR.

American Chintz at 2 Yards $1

36-INCH

Our regular stock of 60c and 65c Chintz. Lovely patterns in a host of hues and color combinations. An early choice if you wish for the nicest designs, for the price is lower than usual.

THIRD FLOOR.

SATURDAY ONLY

Four-String Corn Brooms 39c Each

In winter time a Broom is constantly in use. Therefore, one Broom does not last long. Try one of these that are securely bound with four strings and made of genuine broom corn. You'll be surprised at the extra amount of service it will give.

No telephone orders, please. Delivery with other goods.

BARGAIN ANNEX.

40-Inch Factory Cotton 19c Yard

Spring is drawing nearer each day. Just so you won't be caught without new curtains, bed spreads, pillow cases, etc., better get a number of yards of this fine Factory Cotton, free from specks and heavy threads, and begin working them now. Factory Cotton articles named above are decidedly nice when neatly appliqued. No telephone orders delivered with other goods.

STREET FLOOR AND BARGAIN ANNEX.

Take a Glimpse at These

Note the purse savings in these lines—

Ladies' Wool Knit Gloves, **13c.**

Heavy Quality English Flannelettes, **27c.**

25c All-Linen Roller Towelling, **19c.**

Ladies' and Girls' 75c Wool Gauntlet Mitts, **39c.**

Children's Brown and Cream All-Wool Ribbed Hose, **49c.**

Men's Heavy Ribbed Socks, **44c** and **49c.**

Odd skeins Shetland Floss, **3 for 25c.**

Ladies' Fine Ribbed Underwear, **77c.**

Ladies' 95c Ankle Length Drawers, to clear, **59c.**

Mill lengths of Printed Crepes, **19c.**

Shepherd Check Ginghams, **19c.**

Large bars White Castile Soap, **17c.**

Saturday's Mid-Day Lunch, 50c

In Our Tea Room—3rd Floor From 11.30 A.M. to 2 P.M.

SOUP

Cream of Tomato Vegetable

COLD MEATS

Roast Beef Ham Salmon

HOT MEATS

Roast Pork with Gravy

VEGETABLES

Mashed Potatoes

Creamed Peas

DESSERT

Date Pie with Whipped Cream Vanilla Ice-cream

Bread and Butter

Pot of Tea or Coffee

Baloeil Sanitary Rugs

MAKE LESS WORK FOR HOUSEWIVES

They are just what you have been wishing for. A Rug that is easy to keep clean, will wear a life-time and are less expensive than linoleum or congoleum rugs. For kitchen, diningroom or bedroom. We have all sizes in stock, and each size moderately priced on Saturday.

9 feet by 12 feet size, **$14.00.**
9 feet by 10 feet 6 inches size, **$12.00.**
9 feet by 9 feet size, **$10.00.**
7 feet by 9 feet size, **$9.00.**
6 feet by 9 feet size, **$7.00.**
4 feet 6 inches by 9 feet size, **$5.00.**

REMARKABLE VALUE

Fine Bleached Mercerized Tabling at 98c Yard

One could not help but be pleased with this offering when one knows that rose and band, poppy and ribbon and thistle are the designs. And the weight and finish, too, is like that of pure linen. Special, 98c yard.

An Assortment of Silk and Cloth Dresses $15 Each

A group assortment of Silk and Cloth Dresses. Silk, Canton, trecosham, tricotine and Poiret twill materials have been neatly tailored into many very striking frocks. Trims of self pleats, buttons, braid and embroidery, and navy, cocoa, brown and black are the colors. Sizes 16 to 40.

SECOND FLOOR.

All-Wool Skirts, Plain or Pleated To-morrow at $5

All-Wool Plain and Pleated Skirts in serge and fancy homespun fabrics. They are well made and smartly trimmed. Navy, black, Copen, and henna are the colors included in this group at $5.00. Sizes 26 to 33-inch band.

SECOND FLOOR.

The New Spring Fabrics!

THE story told by the new fabrics for spring is one of a many toned voice, and full of harmonies, varying from the rich notes of Ratines to the softest dream-like whisperings of Beadora Voiles. The lovely theme winds its way—colorful, radiant, intriguing.

Fine French Plain Color Ratine, 98c Yard

A new Ratine with an entirely different weave from what we have shown in other seasons. A medium weight material, soft in texture, lovely weave and ideal for present indoor wear. Colors obtainable are white, mauve, tan, helio, peach, coral, rose, blue, green, maize, tomato, pumpkin, pink, old rose, nigger brown and dark green. 36-inch. Yard, 98c.

STREET FLOOR.

English Beadora Voiles 98c Yard

A SPECIAL IMPORTATION

The new Beadora Voile is an entirely new fabric of very high quality and designed in various patterns that appear like beads. Guaranteed to keep their color and will not wash out or rub off. Colors are electric blue, mid-blue, navy, black, helio, taupe, sand, mauve, jade, peach, mid-green. All with white beaded effect. Also white with black. 38 inches wide.

SUBSTANTIAL REDUCTIONS IN

Cloth, Flannel and Silk Dresses $10.00

In many instances the price is less than the actual cost of material. Styles are mostly straight of line, with touches of embroidery, strappings and contrast material. Also a few Evening Dresses of taffeta to clear at the same low price. Sizes 16, 18 and 20. Saturday, $10.00.

SECOND FLOOR.

All-wool Dresses of Navy, Poiret Twill and Serge $13.50

A smart Dress, cleverly trimmed, may be yours for a fraction of its former price. Your choice of the materials mentioned above. Military and lacquered braid and touches of embroidery in self or colored shades to match any contrast trims. Long and three-quarter sleeves. Sizes 16 to 20.

REDFERN STORE.

Blouses of Georgette, Crepe de Chine and Habutai, at $2.50

Blouses in regulation and over-blouse styles, long and short sleeves. Styles included are tailored and novelty trims, pleatings, embroidery and lace holding the most prominence. With the increasing demand for sweaters, the Blouse plays an important part in milady's outfit. The price quoted on this assortment should clear the lot in short order. Sizes 36 to 40.

REDFERN STORE.

FAVOR BOYCOTT OF UNIVERSITY

Dr. Shields Takes Nearly Three Hours to Explain His Positson.

TORONTO, Jan. 25.— (Canadian Press.) — Advocacy of a financial boycott of McMaster University by every Baptist church in the Ontario Conference until such time as the senate of that bdoy is delivered out of control of the element directing its educational policies, formed one of several climaxes of Dr. T. T. Shield's reply to the McMaster senate's criticism of him which he delivered in Jarvis street Baptist church last night.

Before an audience partly sympathetic and partly critical, Dr. Shields began reading of prepared manuscript at 8.30 o'clock. Not until 11.10 did he reach the end, with a sweeping suggestion that every Baptist church should, by resolution, condemn McMaster's policy and withhold from it financial support until the group which was "riding roughshod" over denominational faith was driven out of power.

Address was advertised as a reply to McMaster's criticism of his action in condemning the continuing of [illegible]

VANCOUVER KEEPS BINS FOR FARMERS.

Would Make the Grain Growers Independent of Company Elevators at the Port.

VANCOUVER, Jan. 24—Arrangements are being made to reserve some bins in elevators here for farmers to ship directly to, instead of through company elevators, according to R. E. Beattie, of the Harbor Board.

"Until the farmer can get his wheat into Vancouver on the same basis as to other ports in Canada and can make draft against his bills of lading, thus getting money to operate on, this port will not be functioning is it should and it is the intention of the harbor commissioners to try to get the farmer on an independent footing as far as port is concerned," said Mr. Beattie.

WHITE EVENING CAPE

A very attractive evening cape is of white crepe embroidered with silver, and has a rolling collar of ermine.

an honorary degree upon Dr. J. L. P. Faunce, of Brown University, because of the latter's modernist views.

GREEKS DEBATE KING'S PASSING

No Longer Need Dynasty, Venizelos Declared — Propose Indemnity to Royal Family But Confiscate Property.

ATHENS, Jan. 25.—The measure introduced in the National Assembly by the Republican leader declaring the Glucksburg Dynasty forfeited continued yesterday to cause stormy scenes at the Assembly session.

The measure forfeits the rights of King George II to the throne, abolishes the rights of his heirs, prohibits the sojourn in Greece of King George or the other members of the family and confiscates all the Glucksburg property. It proposes that the Assembly shall indemnify the royal family.

The presentation of the measure Wednesday night followed a declaration by Premier Venizelos, which was wildly applauded, that the Greek people had ceased believing in the necessity for a dynasty and also that no foreign obstacle existed to the creation of a republic.

ONE MAN DEAD AS A RESULT OF ASSAULT

John Primak Under Arrest on a Charge of Murder.

SOUTH PORCUPINE, Jan. 25.—(Canadian Press).—Mike Barney is dead, Pete Egnatinn is thought to be dying, and John Primak is under arrest here as the result of an unexplained affair on the 600-foot level of the Dome Mines.

According to the police, Primak is believed to have attacked the other men, using a steel bar and shovel for the purpose, but the motive for the assault is not known.

Barney was killed instantly, and Egnatinn, with his head badly battered, was rushed to the hospital at the mine, but his recovery is doubtful.

Primak was arrested by Chief McGinnis, and has been committed for trial on the charge of murder, following a verdict returned at an inquest held here yesterday.

LAUDED HYDRO AT A POWER MEETING

Looks For Early Development of Power in the East.

TORONTO, Jan. 25, Canadian Press. — Of the hundreds of municipalities in the province who own and operate their own electrical utilities, not one of them has ever defaulted a dollar of their obligations," declared Hon. J. R. Cooke, Minister without portfolio, and Hydro Electric Power Commissioner, addressing several hundred delegates to a convention of association of municipal electrical utilities of Ontario assembled at dinner here last evening.

As a conclusive reply to opponents who labelled Chippawa and the Nipigon projects as financial failures, Adam Beck, he said, had a short time ago announced that the last unit of power had been brought into use at Nipigon, and that that plant was now on a paying basis.

"No one can patiently wait much longer for development of our eastern power," declared the speaker. In the St. Lawrence and Ottawa there were large potential power possibilities to make for happiness and prosperity among both urban and rural dwellers in the vast district which it would serve.

WHEELS JUSTICE MOVE TOO RAPID

Judiciary in the Province May Be Re-organized

TORONTO, Jan. 25. — Premier Ferguson's observance of the surprising celerity with which justice is dispensed in outside portions of the Province has led to governmental consideration of the plan to reorganize the whole judiciary system, the main object of which is to free more judges for work outside of Toronto.

The Premier does not believe that a big docket of a score or more cases can be disposed off rightly by any judge in a matter of a few days, as is said to have been done lately at some outside points, and his investigations have led him to the conclusion that the hearings of cases have been necessarily hurried, due to so few judges being free to leave Osgoode Hall.

BUILDING OF RIDEAU CANAL NOW RECALLED

OTTAWA, Jan. 25. — Describing the building of the Rideau Canal, a century ago, as the greatest engineering feat in Canada to that date, and the forerunner of large engineering projects, H. P. Hill, M.L.A., gave an interesting address before the Engineering Institute of Canada here this afternoon. He described at length the difficulties experienced by Col. John By, R.E., in building the Canal from the Ottawa River to Kingston.

Owing to the expense incurred in building the canal, Col. By was disgraced on his return to England in 1832, and died unrewarded for his great work. Mr. Hill expressed his pleasure that the engineering institute was considering honoring the memory of a member of the profession who performed the greatest engineering feat in Canada in his day.

MACDONALD MADE CHANGE SMOOTHLY

"Like Expert Motorist Changing Gear of Car," Was Comment of a Department Employee.

LONDON, January 25 (Canadian Press Cable). — "Really, I think I shall be very comfortable here," remarked Premier MacDonald on entering the room in the Foreign Office so long occupied by Lord Curzon.

Whitehall woke up yesterday morning to find the elaborate and usually prolonged process of changing the Government accomplished in record time.

The old faces were gone and the new faces indicated that the work of the Labour Government had already begun.

The celerity with which the change was made doubtless was due in large part to the Labour Party's preparation for its advent to power and to Premier MacDonald's anxiety to lose no time in getting the Labour programme going.

"There's an expert hand in all this," said an old stager in one of the Government departments. "This change has been made with the speed and smoothness and efficiency of an expert motorist changing the gear of his car."

Ric Rac Braids, 6 Yards For 10c | ¼ inch Elastic Black or White 3 Yards For 10c | Venus Hair Nets Single Mesh 4 For 25c Double Mesh 3 For 25c | Val Insertions 8 Yards For 10c

THE J.C. Turnbull CO. LTD
STORE OPENS AT 8.30 A.M. DAILY

Cream Olive Soap 4 For 25c | Shell Barrettes For Bobbed Hair 15c | Narrow Satin Ribbon 3 Yards For 10c | Novelty Dress Braids 3 Yards For 10c

3 Big Values in Stylish Dresses

Up-To-The-Minute In Style — Best Quality Materials — Attractively Trimmed Faultlessly Made — Greatly Underpriced

Just Three Prices

This is a Dress event that surpasses anything we have been able to offer before for outstanding value, for up-to-dateness of the styles and for the wonderful variety shown. There are models for almost any type of figure and for every occasion. The loveliest of materials made up into the most alluring styles, representing Fashion's latest ideas on how milady should be gowned. Shimmering taffetas or clinging crepes for evening wear, in the popular hues, exquisitely trimmed with crystal beading, metallic, artificial flowers, etc.; or the soft and subdued finished satin-faced Cantons, velvets, flat crepes, charmeuse, Poiret twills and tricotines, designed and cut into most attractive styles for afternoon wear. You may come expecting to find savings worth while.

Sizes 16 Years to 44 Bust

Advance Styles For Home or Evening Wear

Regular $25.50 Dresses, for **14.50**

Regular $30.00 Dresses, for **16.75**

Regular $42.50 Dresses, for **25.00**

Men's Suits

Take the Elevator to our Top Floor and Save from $12.50 to $17.50 on a Suit of Clothes

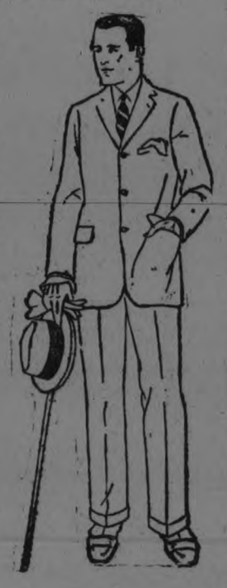

These Suits were especially made for the man desiring a good practical hard-wearing Suit of Clothes that would stand up after months of good service. Expertly tailored into a conservative business style from pure wool fabrics. Sizes for every type from 35 to 44 chest measure.

Regular $25.00 To $35.00 Values, for

$12.75

BASEMENT BARGAINS

Aluminum Tea Pots, made from 100% pure aluminum, having strong black handle and lock lid. Capacity, 8 cups. Regular value of these Tea Pots is $2.25. Saturday Special **$1.59**

Snow Shovels

Just what is needed in your home at this time of the year. These Shovels are made from strong galvanized iron, having strong wooden handle with place for hand which enables you to get a firm grip. They measure 18 x 12 inches. Will make tiresome work easy. Regular value, $1.75. Saturday special..... **$1.39**

Open Vegetable Dishes

We just have two dozen only to offer at this reduced price. They are made from English porcelain, with the famous Blue Willow design. Two different sizes to choose from, 8 or 9 inches. Regular value of these are 75c and $1.00. Saturday special ..... **49c and 69c**

Wash Tubs

Made from galvanized iron, strong and durable, with two wooden handles. Saturday..... **$1.49**

You Are Sure To Need These

4 pkgs. of Gold Dust and 4 bars of Soap for Saturday's selling at..... **49c**

Why not use the proper pot for boiling potatoes? Here is the very Pot you want, because it will bring potatoes to the boil almost twice as fast as an all-metal pot. Also, it is so clean and sanitary. Regular value, $2.00. Saturday special..... **$1.49**

Cut Glass Tumblers ..... 12 For $1

3 packages of Matches for $1

Large Platters, stock patterns. Reg. $2.25 For . . . $1

China Tea Plates, decorated ..... 9 For $1

Black Cashmere Hose

Pure Wool Cashmere Hose in black only. They are first quality. They have widened top, deep garter welt and reinforced foot. All sizes. Regular $1.50 value, for, pair..... **98c**

Stamped Goods

'Tis wonderful the transformation a woman can bring about if given a piece of dainty Underwear or Children's Wear and a few Skeins of Silk. We have a collection of odd lines of Stamped Goods, showing very attractive designs that were made to sell at from 85c to $1.25. Marked at ,each **50c**

Ready Made Sheets

Made from round even thread, are closely woven, fully bleached and free from dressing. They were torn and not cut so as to ensure a straight sheet after laundering. This is exceptionally good value today, the price being lower than present wholesale quotations for the same quality. Size 72 x 90.

Regular $2.25 Values, For $1.59

White Flannelette

These are busy days for the sewing machine. For Saturday we offer a heavy-weight White Saxony Flannelette at a special price. 34 inches wide. Regular 30c, for, yard, **25c**

Men's Underwear

Fleece-Lined Underwear in three well-known makes selling at less than wholesale prices. Sizes 34 to 44. Regular $1.19 and $1.25. Garment, **75c**

Knitted Underskirts.

A big asset when you find it necessary to go out in cold weather. Closely knit. Blue and black combinations. Regular $1.50 value, for, each..... **98c**

Flannelette Gowns

White Flannelette Gowns in roomy sizes. They are a mill clearance and were made to sell at $1.50 each. Your choice at..... **$1.00**

Girls' Pullovers

Double Knit Pullover Sweaters for small girls. White with pink or blue sailor collar. Sizes to 4 years. Regular $1.50, for..... **98c**

Combinations

Ladies' Fine Quality Winter Weight Combinations. They have V or round neck, short sleeves or sleeveless, knee or ankle length. Regular $2.00, for..... **$1.50**

Two Candy Specials

Buy high-grade Chocolates Saturday at a low price. 15 delicious flavors. Hand dipped. A regular 50c value, for, lb..... **39c**

Horehound Twist

Best quality Horehound, the favorite for husky throats. Regular 40c lb. Extra special for Saturday at, per lb..... **29c**

House Dresses

Attractive style House Dresses of heavy romper chambray, neatly trimmed with ric-rac braid. Good assortment of colors. Regular $1.25 value, for..... **89c**

Gossard Corsets

Your Winter Wardrobe

Will do you justice if you are careful in the selection of your Corset. For on the style and fit of this important garment will depend largely the success of your Gowns.

Here in our Corset Department you will find the model that is exactly suited to your figure.

You will notice immediately how perfectly it fits, how delightfully comfortable it feels, and how it enhances the lines of your Gowns.

Chic Hats of Shot Taffeta

The lastest vogue in Millinery is the close-fitting model made from shot taffeta. Already their brighter hues are becoming noticeable on the street, and they are a welcome relief to the more sombre tones that prevail at this time of the year. Attractively trimmed, in many cases showing a liberal combination of mohair. Just the ideal Hat for 'tween seasons wear.

$5.00 Each

Dollar Day Prices Prevail Until Saturday Night on all Dollar Day Bargains Still Unsold

RURAL CARRIERS FACE THE STORM

Some of the Trips Disorganized—News of Bridgenorth and District.

BRIDGENORTH, aJn. 25.—The stage line between Lakehurst and Peterboro has been operated on a delayed schedule this week. The rural mail routes have also been disorganized, owing to a raging blizzard which has been blowing Monday and Tuesday of this week. The Lakehurst stage spent one and a half hours going two miles on Wednesday while making his trip to Peterboro.

The Hay Market

Mr. Gratton Telford has been buying a quantity of hay during the past month having purchased a quantity from a farmer just east of the village, also eleven tons from H. Flood in Ennismore. It was all first class hay which has been well cured. The price is rather low indeed considering the high wages the farmers have paid during the past season and by the time the hay is put into the mow and then reloaded and marketed at the present price the farmer will not make much money.

A Cold Reception.

Mr. Eli Burston received a telegram from his nephew Jack Burston who sailed from England on December 11 on the C.P.R. Steamer Mt. Lawrie informing him that he landed safely at St. Johns and would arrive in Peterboro at 6 o'clock Monday morning.

Mr. Burston who lives just west of the park ventured out Monday morning at 4.30 in order to meet his nephew in Peterboro a severe storm was raging at this time with the mercury 15 below. Upon making inquiry from the young man as to how he liked this country remarked its not bad, but beastly cold.

Social Evening.

School section No. 9, Smith township, held a social evening in the school house one evening last week. A good programme was provided by the children and refreshments were served. During the evening, the teacher, Mr. Kenneth Madill was presented with a gold watch by the scholars and parents who fully appreciate the special efforts put forth to encourage the children in their studies and also in music which Mr. Madill takes a great interest in. Mr. Gordon Nicholls occupied the chair and Mr. Gilbert McIlmoyle made the presentation. The singing by the scholars and the chairman's address were some special features of the evening's entertainment. A new piano has been installed by the trustees.

Food for Foxes.

A man while driving into the city the other day met another man leading a horse and to be sociable turned out apd gave him half the road. On his return from the city he met the same man with the halter minus the horse and being curious enough to ask questions enquired if he had sold it he was very courteous and replied that he sold it at the fox farm, where it would be slaughtered to feed to the foxes as they are now giving them fresh meat.

Cutting Wood.

Mr. Jack Paul who is engaged with Vince Murphy in Ennismore cutting wood had the misfortune to cut his foot last week. He was off duty for a few days but is able to go to work again.

Trucks On Road.

Mr. James Beatty brought his truck out from Peterboro on Friday with the aid of a team which gave him a pull through the big drift. He succeeded in making the trip without any difficulty.

Skating on Lake

The rain last week melted the loose snow on the lake and the zero weather has put the ice in good condition for skating, the young people making good use of it.

The service in the Methodist church here was held in the basement on Sunday evening. Rev. P. H. Neville being absent members of the league conducted the service.

Mr. C. H. Mann, an old Bridgenorth boy who lives at Hamilton was in Bridgenorth on Thursday attending the funeral of his sister, Mrs. Peter Nicholls, deceased.

Mr. Jack LaDrew of Brantford was in the village this week.

The village school has been closed this week, as the teacher did not return on Monday morning as usual from his home in Stirling where he spent Sunday.

A BETTER BRIDGE FOR TRENT RIVER

County Council Spent Two Hours Discussing Matter at Cobourg.

COBOURG, Jan. 25.—The Counties Council committee on roads and bridges spent nearly two hours Thursday afternoon discussing the question of a better bridge across the Trent River at Campbellford, a matter that was before the Council at the various sessions last year. No definite action was taken but a delegation was appointed to wait on Premier Ferguson and the Minister of Highways to ask for a grant this to be applied to the construction of a new bridge.

The committee listened to an address by A. W. Connor, engineer of Toronto, who is also engineer for Peterborough County and who inspected the Campbellford bridge last year.

Mr. Connor said that it would cost in his opinion $19,500 to build a new bridge. The present abutments are perfectly safe so that a new superstructure only would be required. To repair the bridge so as to have it equal to the strain of heavy traffic would cost approximately $10,000. The concrete floor now in use is the second that has been put in since the bridge was built 20 years ago. There is so much vibration that concrete cannot be made to last. If it was decided to repair the bridge he suggested that blocks be used for flooring but Deputy Reeve Dorie of Campbellford objected to this material as long since out of date.

A Question of a Grant

Mr. O'Connor said that as the bridge is the connecting link in the highway system he believed that the Ontario Government would be willing to stand 40 per cent of the cost of a new structure. No grant, however, would be allowed for repair If the bridge were the link in a provincial highway the government allowance would be 60 per cent of the cost.

Members of the committee at this stage raised the point that a delegation had gone to Toronto last year to ask for a grant and had been refused. To settle this matter County Superintendent Greer, who was a member of the delegation was sent for. He told the committee that the Minister of Highways had told the deputation that as the Campbellford bridge connected a county provincial highway on one side with a county road on the other, no government assistance could be given. Grants are made for new bridges only when they link up a provincial highway. Special legislation, however, it was thought, might be secured to meet the Campbellford case.

Warden Fowlds, Reeve Hartt of Murray who is general chairman of the committee on roads and bridges and Superintendent Greer will go to Toronto for an interview with the Premier and the Minister of Highways. They will at the same time attend a meeting of the Superintendents and engineers of highways on February 25th and 26th and of the Good Roads Association on the following days. Campbellford Council will also be invited to send one or more representatives.

ExReeve Anderson of Campbellford was a member of the deputation last summer and on his return he reported to the Town Council the failure to secure any assistance from the Department.

Uniform Traffic Regulations.

The committee concurred in the request of the Department of Highways that the traffic by-laws be submitted to the Department for approval before becoming effective. The object, it was stated, is to have uniform traffic rules throughout the province.

Cost of Provincial Roads.

A communication was received from the Warden of Oxford County, asking every county council in the province to appoint a committee to urge Premier Ferguson to amend the Act so that the entire cost of provincial highways be borne by the government. Warden Fowlds telegraphed last evening concurrence in this request and asked that an attempt be made to hold a meeting in Toronto while the Good Roads Association is in session in that city.

Thursday Night Session.

At the session Thursday night, ex-Warden Milton E. Maybee, M.P., and ex-Warden George A. Smith occupied seats on the Warden's platform and both made brief addresses.

The citizens of Hastings invited every member of the Council to attend a banquet which they will tender Warden Fowlds on Monday evening in honor of his election. The Warden heartily seconded the invitation and on motion of Reeve Davidson, of Campbellford, and Deputy-Reeve Nelson of Percy it was decided to attend in a body.

The draft of an agreement between the council and the Department for the reforesting of the 1,000 acres that has been purchased for that purpose was received and it will be signed by the Warden and Clerk.

The usual grant of $40 was made for brushing ice roads on Rice Lake.

The county property committee, of which Reeve McCamus, of Cavan, is chairman, reported in favour of a typewriter for the office fo County Magistrate Floyd and for an electric heater in the office of Sheriff Nesbitt. As no other committees were ready to report the Council adjourned until 10 a.m. Friday.

George O'Sullivan has been reappointed by the committee council member of the Campbellford Board of Education. He had no opposition. Mr. Sullivan has already served 12 years in that office. He is a Separate school supporter and the only representative now on the board.

GUBERNATORIAL PARTY

OTTAWA, Jan. 24.—Lieutenant Governor Cockshutt of Ontario and Aikins of Manitoba, breakfasted together here today and later conferred.

"We are just here on a little party," said Lieut.-Governor Cockshutt. He added more seriously: "It is a little private business of our own."

HASTINGS WILL BANQUET WARDEN

Hot Time in the Old Town Tonight When Warden Returns.

HASTINGS, Jan. 25.—A complimentary banquet is being tendered to Warden-elect W. M. Fowlds in the Town Hall, Hastings, on Monday evening next at eight o'clock.

The speakers for the evening are local members of Parliament, and also two ex-Wardens of the united counties.

A programme is being arranged for by the committees.

The following committees were formed on Thursday afternoon:

Chairman—Mr. Alec Wilson.

Reception Committee—Dr. W. E. Wilson, Dr. J. H. Hess, Messrs. C. C. Plant, G. B. Stevenson, J. F. McCarthy and A. E. Chapman.

Programme Committee—Mr. A. W. Bailey and Mr. W. A. Spellman.

Banquet Committee—Mr. L. E. Kelley, Mr. S. Hatherly and Mr. W. A. Spellman.

Secretary—Mr. T. A. Coughlan.

This evening, on the arrival of the 7.22 train, a public reception will be held in the Town Hall in honor of Mr. Fowlds' return from the meeting of the United Counties of Northumberland and Durham at Cobourg.

The people of Hastings were shocked to hear on Thursday evening of the death of Mrs. William Preston, which occurred at Nicholls Hospital, Peterboro, on Thursday.

The remains will arrive on the 1.07 train this afternoon, and will be taken to the family residence.

Funeral arrangements will be made later.

Mr. and Mrs. S. Beamish spent Thursday in Belleville.

Mrs. C. Scriver returned home on Thursday from visiting friends in Buffalo.

Miss Bell Thompson is spending a few days in Cobourg.

Mr. W. Preston spent Thursday in Peterboro.

Mrs. W. T. Tate is visiting in Campbellford.

Miss Rosamond Hubbs was in Peterboro on Wednesday.

Mr. W. A. Spellman, of Oshawa, is spending a few days in town.

Miss Lillian Tate went to Peterboro on Wednesday.

Miss E. Tevins was a visitor to Peterboro on Thursday.

Mrs. W. Montgomery is in Peterboro spending a few days with Mrs. A. Bettis.

Congratulations are being extended to Miss Frances Jones, who is a student of the Norwood High School, on the high standing she attained at the recent examinations.

Frances wrote on seven subjects, taking honors and passing in all. She is a daughter of Mr. and Mrs. J. F. Jones, of Hastings.

Mrs. C. B. Plant and Miss Bella Thompson are in Cobourg attending the annual convention of the W.M.S. of the Presbyterian Church.

Miss Kathryn German left on Thursday to resume her duties as matron of the hospital at Onoway, Alberta.

BOY SUICIDED AT OMEMEE YESTERDAY

Took Paris Green and Died Several Hours Later

OMEMEE, Jan. 25—Johnny Page a Barnardo boy, aged fifteen, who has been residing for the last four years with a farmer in this vicinity, William Fee, of South Emily, died here at midnight last night, as the result of taking Paris green.

The boy who was well liked and well spoken of throughout the community, was sick all day yesterday. About three o'clock his condition became serious, and upon examination traces of Paris green were found on his clothes. The Omemee physician, Dr. G. N. Earle, was out of town. Telephone calls were sent to Lindsay, Millbrook and Peterboro, for a doctor, but whether the family was trying to procure one particular physician in each place, or could not get the services of a doctor, is not known. The boy was brought into Omemee at five o'clock.

Dr. Earle who had returned home, by that time, immediately did everything in his power to help him, but the boy died at midnight in the doctor's office.

Coroner Anderson of Lindsay was expected in Omemee on the noon train.

The remains were removed to the undertaking establishment of C. L. Morcombe.

OBITUARY

MRS GEORGE GARDINER

NORWOOD, Jan. 25—The death occurred at her home on the ninth line of Dummer on Wednesday about midnight of Sarah Ann Burgess, wife of Mr. George Gardner. The deceased who was the oldest daughter of the late James Burgess was born in the township of Belmont 69 years ago. She leaves to mourn her loss besides her husband, one daughter Miss Rose Gardner also two sisters and one brother namely,—Mrs. Wm. Johnston of Western Canada, Mrs. William Sanderson of Asphodel and Mr. David Burgess of Belmont.

The funeral will be held on Saturday afternoon from her late residence to the Norwood cemetery. The sympathy of a large circle of friends is extended to the bereaved relatives.

Memorial Service

A memorial service for the late Miss Lucille Pentland will be held on Friday vening at eight o'clock at th home of Miss E. P. Waters, Queen street. The funeral will be held from the same place on Saturday morning and proceed to the 6.50 o'clock C.P.R. train. Interment will be made at Port Perry

TICKLING THROAT

Always an annoyance, worse when it afflicts you at night. You can stop it quickly with

CHAMBERLAIN'S COUGH REMEDY

Every user is a friend

MYSTERY MAN WAS WEALTHY

He Told Toronto Man With Whom He Claimed Relationship—Thought Impostor.

TORONTO, Jan. 25.—(Canadian Press.) —Claiming relationship with the family of Joseph Feaver, an east end resident man, who is said to resemble Ambros J. Small, the missing theatrical magnate, remained as a guest in the family for a day and a night. The stranger, who claimed that he possessed "untold wealth," is believed to be the man who recently visited a North Toronto man and making similar claims of relationship, was entertained for some days. News of the latest visit of the mystery man transpired today when Mr. Feaver declared in an interview that he believed the man to be an imposter. Although he resembled Small, Mr. Feaver did not think the stranger was the missing millionaire.

According to Mr. Feaver the man stated that he had just sold a claim on a Quebec asbestos field for $50,000 and intended selling a portion of a nickel claim for $65,000.

MACDONALD'S MEMBERS WANT THEIR SALARIES

Labor Cabinet Ministers Shocked by Tidings of No Remuneration Until End of Quarter.

LONDON, Jan. 25. — (British United Press).—Many members of Ramay MacDonald's cabinet which includes six former miners and a barber were shocked to-day to discover they will receive no salaries as ministers until the end of the first quarter.

CROP REPORTS

The following is a summary of returns made by the Agricultural Representatives to the Ontario Department of Agriculture:

In a few countries there is at present but little demand for farm labo, but a majority of the representatives report some applications coming in from farmers for help. A number of the requests are for new comers from the Old Country. The wages offered for men with partial experience is from $200 to $300 a year, with board, etc. First-class farm laborers would command considerably more. The Peel Representative says he is placing experienced men weekly at $15 to $20 a month for winter; $350 to $375 for year.

Elgin.—Cattle are not in the good condition they generally are at this time of year. Owing to the mild fal weather they were left out longer than usual, and had not gained in flesh as yet, few going to market. There was a fairly heavy run of hogs last week with a large percentage of light ones as the price was falling.

Lambton.—Some farmers have taken in cattle to feed at rates of about $5 per month for two-year-olds, having the use of straw stack and feeding clover hay.

Bruce.—Hogs which have been kept over the holiday season for an advanced price are still being held owing to the weak undertone of the market during the latter part of the week. Consequently when they are shipped a number will be graded in the heavy class which otherwise would probably have graded selects had the market remained steady. The farmer not realising that he is making a mistake in holding pigs after they are ready for the market under the present grading system.

Oxford.—There has been a good demand for good dairy cattle since October. Good, straight, strong cattle, either new milkers or in calf to purebred bull have been in ready demand. A majority of cattle going to outside points are being bought subject to T.B. test. The milk supply has passed the point of minimum production and now is well on the increase.

Dufferin.—Lambs are practically all sold this week. Cattle not being shipped so freely.

Wentworth.—There is an over supply of milk. The dairies are shutting off some of the farmers because of low test.

Lambton.—Report from local creamery are that 20,000 more pounds butter manufactured in December, 1923, than corresponding period of 1922; and 1000 lbs. more cream supplied in same period.

Peterboro.—Milk supply is increasing slightly as more cows are freshening all the time. Shippers of whole milk are receiving $2 per cwt., while those who are selling cream are receiving 43c. a lb. butter fat at the present time.

Manitoulin.—The number of live stock was greatly reduced last fall due to scarcity of feed. A great many herds went into winter quarters in thin condition. The long open fall which we experienced meant a great deal to farmers in saving feed. Nevertheless, many men are going to be scarce of feed and cattle are likely to suffer before spring.

Oxford.—Egg production now considerably on the increase. It would appear as though our demonstration in winter feeding is giving results.

Dufferin.—A few auction sales have been held, but bidding has been slow with prices rather dull.

DUCHESS MARIE DEAD

MUNICH, Bavaria, Jan. 25.—(Canadian Press). — Former Grand Duchess Marie of Luxemburg, is dead at Hopenburg Castle, at Lengries, Bavaria. She was the reigning Duchess of Luxemburg at the outbreak of the war and protested against the German invasion of France. She abdicated in favor of her sister, Charlotte, the present Grand Duchess, in January 1919 and entered a convent.

Advertise in the Examiner

And There Were No Casualties

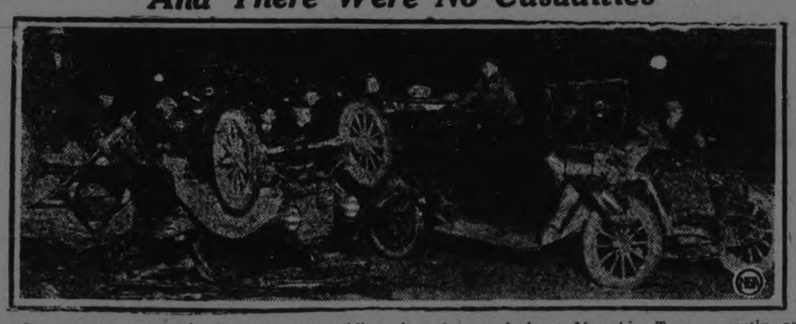

Twenty persons were in these two automobiles when they crashed at Memphis, Tenn., recently—and none was seriously hurt! A motor bus and touring car collided, the bus—carrying 19 people—being demolished.

VOICE OF THE PEOPLE

Hamilton, Ont.,
Jan. 21, 1924.

To The Editor:

Dear Sir,—Sir Henry Thornton's after dinner speeches at Brockville, and sundry other places, seem to me to indicate, quite a serious misunderstanding between the people, the C. N. Ry administration and the Government.

He seems to feel instructed to manage the C. N. Rys. so the annual deficits will disappear, and be replaced at an early date by a surplus, and while succeeding nicely, he feels unable to reduce rates and continue that success, but if his employer, the Government, direct him to reduce rates in the face of his advice to the contrary, their wishes should be carried out. The people have the matter in their own hands, and the right to say.

I believe a great majority of the people of Canada want the rates on Alberta and Nova Scotia coal to Ontario reduced, and should make their wishes definitely known to the Government at once, asking that instructions to do so, be passed on to Sir Henry.

I differ with Sir Henry as to reduced rates in all cases resulting in a reduced net income.

I believe a rate of $4.00 per ton on Alberta coal in train load lots during slack seasons, would result in such an increased volume of business, that the net receipts would be increased, as demonstrated by the Laurier-Mulock Penny Postage, and a more nearly parallel comparison is the Glasgow St. Ry., endeavoring to eat up their surplus by reducing rates from 3c, 4c and 5c to 2c, which induced such increased traffic that it greatly increased the surplus.

The rate on Nova Scotia coal from Montreal to Hamilton, 372 miles, is $3.00 per ton, and the rate on U. S. coal from Detroit to Montreal, 563 miles, is only $2.90, or 10c less for 190 miles (50%) greater distance, which is most illogical. Many other similar cases should be corrected.

People! Make your wants in these respects known to the Government at once and get results.

Yours truly,
W. O. SEALEY,
61 Hunter St. West.

A critic is a most undesirable affix to any man's name when such criticism is made for self-parading or the embarrassment of another. A reference to street conditions at certain times will, I sincerely trust, be accepted in the same spirit as any business proposition. I refer to the icy condition of the sidewalks at certain times. All citizens approve of the sanding of the main parts or business section for business hours and the same can be done in regular working hours. Throughout the city the people that keep the wheels of industry revolving must get to their place of employment at an earlier hour or at least they must get to where a street car is available.

The Street Car Company sometimes keep a clearing car going all night in order to be in a position to take care of the employees of the various industries at the proper time in the morning. The railways do the same in order to move produce, freight and passengers thereby saving thousands of dollars to the country at large.

At the time of the year when ice is an impediment to such traffic the usual employees of the City are not busy and no doubt would welcome such emergency employment as probably from one to a dozen mornings during the winter months turn out at four o'clock in the morning and sand those streets, sidewalks that converge unto the street car lines and places of industry. The snow-plow men are required to do it and having a sand pit owned by the City and several suitable horses that are a credit to the City and their drivers, the additional expense would be nominal. The School Board take particular care to provide for sanitary surroundings for the children but if the water they drink was left in a dangerous state for lack of filtration, then all other provisions would be more or less neutralized.

The members of the City Council, who have already given evidence of loyalty to the City and the Mayor by relinquishing any position of chairmanship of Committee when a vacancy was threatened and "Runners Up" scarce, will no doubt come to the assistance of the Mayor and the Chairman who has those matters to deal with and have provision made in order to avert not only damages but protect limb and possibly life of those who are as stated compelled to get out early in order to keep the City industries humming, a condition of affairs for which we are all justly proud.

"CLERK."

WOMAN FOUND GUILTY OF MURDER WILL HANG

ATLANTA, Ga., Jan. 25. — Canadian Press. — Mrs. Ida Hughes was found guilty last night of the murder of her aged mother-in-law, Mrs. M. C. Hughes, and became the fifth woman in the history of the state to be condemned to die by hanging. Only two have been hanged in Georgia, however.

SUPREME COURT VACANCY

OTTAWA, Jan. 25—(Special).—L. S. Laurent; T. Rinfret and Ferdinand Roy are mentioned for Supreme Court vacancy.

MYSTERIES OF MURDER TRIAL

Once More Ancient Superstition is Pitted Against Modern Science in a Poison Murder Mystery.

CLEVELAND, O., Jan. 24.—Black magic and sorcery are again to figure in a Cleveland murder trial.

And hundreds of superstitious believers in sorcery are eagerly waiting to see if Emma Colavito is again enabled to stand trial for murder and go scot free.

Her "black magic," they insist, resulted in the woman escaping conviction in the death of Dan Kaber, wealthy Cleveland publisher. And the same powers, they intimate, will bring her safely through trial on charge of poisoning Marino Costanza—if it doesn't prevent her arrest.

"Black magic"—which the authorities contend was a virulent poison—caused the death of Costanza, police say. They charge his wife, Mrs. Fannie Costanza, hired the Covalito woman to rid herself of Costanza, paying her $300 from the dead man's insurance policy. Charged with murder, the wife is held in jail, while police seek Mrs. Colavito.

A story weird is revealed by the atavistic spell possessed by Mrs. Covalito over hundreds of people. Mrs. Costanza, who sought her aid, is an Italian woman in poor circumstances. But Mrs. Dan Kaber, who is serving a life sentence in connection with her wealthy husband's murder, was equally firm in belief in this woman's "black magic."

Emma Colavito was tried, charged with having given Dan Kaber poison in his soup, and then, the poison not being swift enough to suit Mrs. Kaber, hiring two assassins who entered the house at night and drove an ice pick again and again into the sick man, while Kaber's own stepdaughter played the piano to drown the agonized cries.

Mrs. Calavito said she gave Kaber only harmless ingredients. The law contended she furnished poison. The "sorceress" went free.

Instead of destroying her fellowbeing, this served but to increase implicit faith of those who sought her advice.

In this twentieth century, greater and greater grew her business in "love potions," such as were sold in the middle ages. Her practice as a healer of the sick through the medium of the evil spirits also grew.

The law is searching for Mrs. Colavito.

And, should she be found, the battle between legal jurisprudence and dark age sorcery promises to attract even greater attention than the celebrated Kaber case.

CARPENTERS' UNION HELD EUCHRE PARTY

Local Union No. 219 of the United Brethren of Carpenters of Peterboro held a successful euchre party last night in the Labor Hall, which was largely attended by Carpenters and their wives. At the termination of the games Pat Green of Ottawa, gave a short address on organized Labor, followed by refreshments.

The prize winners were, Mr. E. Robinson, first prize; Mrs. A. Kircaldy first prize for ladies; Mr. William Guerin, second prize for gentlemen.

Mrs. E. Robinson second prize for ladies, and the consolation prize was won by Miss Kathleen Hennessey.

It is the intention of this Union to continue these euchre parties throughout the winter. As these parties are free it is hoped that the carpeners will take advantage of them and become better acquainted with each other.

SAY NEW YORK MAIL HAS BEEN ABSORBED

NEW YORK, Jan. 25.—(Canadian Press). — The announcement wase made last night that Frank A. Munsey, proprietor of the New York Herald, Sun and Globe and Evening Telegram, had purchased the Evening Mail and would consolidate it with the Evening Telegram to be called the Telegram and Evening Mail.

The women of Lapland are among the smallest in the world, averaging only four feet nine inches in height

ANNUAL MEETING CONTINENTAL LIFE

Last Year Was Biggest Year in History of Company.

The annual meeting of the Continental Life Insurance Company disclosed some remarkable figures for 1923. Although the previous year had been a good one, breaking all former records, the figures for 1923, submitted at the annual meeting, showed a marked increase in the business of the company.

Here are a few items taken from the company's annual report just issued, showing the increase:

Insurances issued and revived $5,328,136,an increase over 1922 of $274,807.00. Total income $935,699.24, an increase over 1922 of $58,109.07. Surplus earned, $161,057.29, an increase over 1922 of $52,057.39. Dividends paid or allotted to policy holders $60,967.75, an increase over 1922 of $15,854.36. Reserves $3,377,343.00, an increase over 1922 of $229,909.00. Assets $3,969,383.49, an increase over 1922 of $313,136.98. Surplus, including paid up capital stock ($200,000) $468,284.53, an increase over 1922 of $81,739.88.

The increase in the business of the Continental Life Company is all the more remarkable in view of the general business conditions which have obtained throughout Canada during 1923.

The company is to be congratulated on its remarkable showing The record established in 1922 was a high mark at which to aim and the fact that the objective was not only attained but passed, and a new goal reached, augurs well for the future success of the Company.

The directors of the company expressed their appreciation of the splendid work of the staff.

R. W. WARD BRINGS INSTRUCTORS' CUP TO PETERBORO.

Peterboro County Wins Prizes in the Cheese Exhibition at Kingston.

Last spring an act came into force providing that no cheese or butter could be shipped out of Canada without first being graded.

At a convention in Kingston the chief Government grader presented his report on how the results of the new legislation work out.

The report showed that Leeds County made the most cheese of any other county, followed by Dundas, Prescott and Hastings. Northumberland county was twelfth, with Peterborough county fifteenth.

In the matter of quality Hastings county made the best cheese, 90 p.c. of its cheese grading 1st and specials. Lanark, Carlton and Glengarry counties followed very closely, each scoring from 88 to 90 p.c. first and specials. Peterborough, Stormont and Russell were in the third group, each grading from 8 8to 90 p.c. first and specials.

Central Ontario, including Peterborough county, made the best cheese in Canaad, scoring 85.6 p.c. first and specials. Eastern Ontario was second with 83.2 p.c. and Western Ontaroi was third with 82.7 p.c. first and specials.

At the convention there was an exhibition of cheese at which a prize was offered to the dairy instructor whose group of factories won the most prizes. This beautiful cup was won by R. W. Ward, dairy instructor of Peterborough, for the second time.

Peterobrough carried off ten prizes, not including a number of specials and the instructor's cup. The Peterborough County factories that won prizes were: Selwyn, Buckhorn, Fleetwood and Shearer.

Mr. Malroy of the Selwyn factory, exhibited in three classes and carried off three prizes. This is a very unusual record.

Mr. Ward virtually won the same cup he won two years ago, but lost it on a technicality. The cup has been won by a number of other counties before, but this is the first time it has been brought to Peterborough.

CHASING WOLVES IS A NEW WINTER SPORT

REGINA, Jan. 25.—(Special).—Chasing Prairie wolves in automobiles is a popular winter sport here at present.

NOTICE

To All Concerned:

Please take notice that no ice may be cut or harvested from the Otonabee River or any of its waters between the levels of the Waterworks Dam and Hale's Bridge.

By Order of the
PROVINCIAL BOARD OF HEALTH

THE ENGINEERS' MEETING WAS A GREAT SUCCESS

Thomas H. Fenner of Toronto Gave a Striking Address and Illustrated Lecture on Steam Boilers.

MANY PRESENT

Last evening the local engineers held a meeting in the Chamber of Commerce, Mr. J. A. G. Goulet presiding.

The speaker of the evening was Mr. Thomas H. Fenner, Chief Engineer of the General Accident Assurance Company, Toronto Mr. Fenner had for his subject "Steam Boilers."

He stated that the boiler of to-day is far different and much improved than the boiler of 30 years ago.

He said that the first boiler to come into use was the shape of a kettle without any spout.

The next boiler was a plain cylinder boiler. There are still two of these boilers being used in New Brunswick. They are made of small plates, about three feet wide, fastened together with single rivets.

The next step was the cylindrical boiler with a long flue through the inside of the shell.

A further development was the Lancashire boiler, which had two flues instead of one. The only fault with this boiler was that the water underneath the tube would never get into circulation.

Mr. Fenner said that the height from the shell to the boiler should be from 40 to 60 inches according to the size of the boiler, while on the old type the space was only about 27 inches. This wasted much coal and caused a dense black smoke, which was full of unburned gases. The double lap joint which was used on these boilers failed many times, and it is now prohibited by the A. S. M. E. Boiler Code, on any boilers.

The dry back Scotch Marine boiler used years ago for marine practice, was later done away with, and a wet back boiler came into use.

The marine boiler of to-day is very efficient, and there are many of them in use. Some of these are about 16 feet in diameter, by 12 feet long, with four furnaces and about 1000 horse power.

They are being used in 90 per cent. of the merchant marine to-day, while the ordinary locomotive boiler is being used a great deal in submarines.

In England the fire box of this type of boiler is made of copper, but this is very expensive.

The vertical boiler was also very satisfactory and are mostly set up in the open air. The gases in this boiler are carried off by a cone shaped head at the top.

If these furnaces are not kept clean they are liable to crack around the fire box, and cause much damage.

The Sterling water tube boiler has a very small water content compared with the size of the furnace.

In the old furnaces the gases used to be inside the tube with the water outside, but the up-todate furnace is just the opposite; the water is inside the tube and the gases on the outside.

These boilers are not very likely to explode on account of the drums being so small and not being exposed to the heat.

The speaker said that the vertical watertube boiler, using wicks, is also very useful where there is plenty of space. There is one of these boilers used with success in Port Hope.

Mr. Fenner said that for very small places he thought the vertical watertube boiler to be the best that can be had. He said that there are quite a number of cast iron boilers in use at the present time, but there should be none, as they are so expensive to keep up and they are always giving out.

For any pressure up to 500 horse power the horizontal boiler is the best, but after that the water tube boiler is more satisfactory.

If your boiler is 500 horse power or less, there is no use of having a mechanical stoker installed, because it will not pay. There are quite a number of mechanical stokers in use, but they are mostly on boilers of over 500 horse power, where they should save both money and labor.

He stated that the chain stoker was also used a great deal on large boilers of around two thousand horse power. Good results have been obtained from the chain grate stoker. They enable the furnace to burn the lowest grade of coal. There are also a number of other kinds of feeders, such as the Murphy Automatic furnace and the Jones underfeed furnace. These furnaces are fitted with a first class ignition arch which is very important and saves much coal.

PILGRIMS INJURED GOING TO LOURDES

PARIS, Jan. 25.—(British United Press).—Fifteen Pilgrims to the reputedly miraculous shrine of the Virgin at Lourdes, whither thousands of believers come each year to be healed, were badly injured in a collision and derailment of street cars there Thursday.

It was first reported nine had been killed and 26 injured but later it was said that his report was exaggerated. Several similar accidents have marked Pilgrimages to Lourdes. One time a motor bus carried 23 pilgrims over a cliff to death; at another time a trolley car ran away down a steep incline nd thirty persons were killed.

AMBASSADOR TO RUSSIA DECIDED

LONDON, Jan. 25.—(British United Press, by Lloyd Allen, Staff Correspondent.)—Recognition of Russia by the new Labor Government probably will not be effected immediately it was learned authoritatively today. But the step has been decided upon and James O'Grady, of South Leeds, has agreed to accept the post of ambassador.

The new government was expected to take a hand in the more pressing and domestic problem—the rails strike—to-day. Tom Shaw, Minister of Labor, and Harry F. Gosling, Minister of Transportation, examined the situation and were to report to the cabinet whether the government intervention at the moment would be opportune.

It is estimated that a quarter of a million workers besides the engineers and firemen are now idle as a result of the strike. This number includes for example, more than 100,000 South Wales coal miners.

By-Election Needed.

James O'Grady's appointment as Ambassador to Russia, if confirmed, necessitates a by-election in Southeast Leeds, where either Arthur Henderson, Secretary for Home Affairs, or Henry Slesser, Solicitor General, probably will be labor candidates. It is likely that there will be a Liberal and Conservative candidate in the field as well.

ITALIANS FAVOR SOUTH WHEN THEY LEAVE HOME

ROME, Jan. 25.—(British United Press).—Of a total of nearly 400,000 Italians who emigrated last year more than 58,000 went to the United States according to official statistics just issued here.

Ninety four thousand Italian emigrants went to the Argentine Republic. The United States came second on the list and Brazil was third receiving 15,000 of them.

Canada was chosen by 6,400 Italians who sought new homes overseas.

Goloshes Repaired

Ladies' Gentlemen's and Childrens' Goloshes repaired neatly, the same as we repair your shoes. We have tried the work out and have made a success of it.

We can dye the uppers to make them look like new.

M. Veneranda
Model Electric Shoe Repairing Shop
166 Simcoe Street

Your Health

By DR. CLIFFORD C. ROBINSON

AVOIDING INFLUENZA

According to latest reports no epidemic of influenza is so far scheduled for appearance this winter.

This acute infectious disease in practically all cases involves the respiratory tract, gastro-intestinal canal and in many persons the nervous system, together with a weakened heart and reduced circulation. It is also met with endemically (in certain localities or peculiar to some classes of people). One must constantly be on guard to stall off influenza during the germ season (winter and early spring).

To escape its devitalizing attack one should always avoid getting a chill, especially if one is not robust with strong powers of endurance. Any undue exposure during severe weather, or going for hours without food.

The gastro-intestinal tract must be carefully attended to to avoid any chance of intestinal poisoning. If the digestive tract is kept in a healthy condition by sensible diet and plenty of good drinking water, thus avoiding attacks of constipation, one may be fairly immune. Swollen and inflamed tonsils and adenoid tissue, or poisons from pus infection at the roots of teeth, may also weaken the system by poisoning the life stream.

Your condition of resistence should be constantly kept in mind to avoid influenza. Worry and nervous trouble lower your vital powers and weaken the endocrine system.

Beware of the least appearance of sore throat or a beginning dull headache. Don't let any such condition go for even an hour if you can possibly prevent it.

Be sure you get the full required time of sleep. Don't overwork your heart.

The weakened heart spells nervous ailments. These may seriously affect the kidneys and cause depression of the glandular system.

RUB ON FOR PAINS
Of Neuralgia, Lumbago, Sciatica, Rheumatism, Etc.
PARKE'S RUBY RUB
It possesses all the warming and comforting properties of the old-fashioned mustard plasters, but it does not blister.
IN TUBES READY TO USE
Bond's Drug Store
Cor. George and Hunter Streets

ONLY ONLY
JOPLING'S NORTH STORE
461 GEORGE STREET

Choicest Meat Cuts at Lowest Prices.

With QUALITY as the first consideration in the purchase of your Meats, it behooves every Housewife to take advantage of our Unusually Low Costs. Note the Unsurpassed Values we offer below:

CASH AND DELIVERY PRICES!

CHOICE BEEF		LAMB	
Meaty Oven Roast	12c	Leg Young Lamb	28c
Meaty Pot Roast	10c to 12c	Loin Young Lamb	25c
Boneless Rump Roast	18c	Shoulder Young Lamb, 23c-25c	
Chunky Round Steak Roast (No Bone)	18c	Shoulder Chops	20c
Sirloin Roast	20c	Loin Chops	25c
Sirloin Roast (Rolled)	25c	Stewing Lamb	10c
Prime Ribs (Rolled)	20c	**PORK**	
Plate Rib Rolled Roast	12c	Meaty Shoulder Roasts	15c
Porterhouse Roast	25c	Top Shoulder Roasts	18c
Teabone Roast	20c	Loin Pork	23c
Round Steak	18c	Ham Roast	20c and 22c
Thick Porterhouse Steak	25c	Streaky Pork, Sliced	18c
Teabone Steak	20c	Loin Chops	25c
Sirloin Steak	20c	Shoulder Chops	20c
Hamburg Steak	2lb. for 25c	Sausage	15c
Meaty Stewing Beef	8c	Bacon, Piece	30c
Thick Rib Boiling Beef	8c	Bacon, Slices	32c
Boneless Stewing Beef	10c	Davies' Pure Lard	20c

OUR MEATS ARE FULL OF GOODNESS!

Phone 275 Prompt Attention To Phone Orders Phone 275

Barrie's Store News

Exclusive Ladies' Wear Shop

Interesting Items from Our Stock of High Grade
COATS, SUITS, DRESSES
In This Big January Clearance Sale

Special for Our Saturday Patrons

Beauty Bloomers
Of heavy quality Habutai. Colours: Rose, Rust, Beige, Peacock, Black, Navy, Flesh, Grey. January Clearance Sale Price **$3.50**

Kimonas
In heavy quality Beacon Cloth daintily patterned, in colours of: Saxe, Rose, Helio, Grey, and Navy. A limited number. Sizes 38 to 44. January Clearance Sale Price **$5.00**

Silken Scarfs
Beautiful colour assortment and novelty weaves. Sale Price **$3.00**

SUITS
FOR ONE WEEK ONLY — THE BALANCE OF OUR FALL AND WINTER SUITS AT HALF THE REGULAR SELLING PRICE.
The materials are Marvella, Poiret Twill, Velour, and Duvetyn; fur and non-fur trimmed. Colours: Black, Navy, Brown, Saxe, and Beige. Fur trims of Seal, Mole, and Sable. Sale Prices range from ..... **$15.00 to $65**

DRESS SPECIAL
SMART LITTLE FROCKS FOR THE "MISS."
In Taffeta, Lace Georgette, and Crepe de Chine. Colours: Light Blue, Shrimp, Lavender, Black, Endive, and Flesh. Sizes: 16, 18, 20. Sale Price **$10, $12, $15**

COATS
Every Fur-trimmed Coat in the Department for One Week Only, at Half the Regular Selling Price.
"All Garments Exclusive"
Materials: Marvella, Gerona, Lustrosa, Saltana, Plush, Broadtail, Bolivia, Duvetyn, Velour, and Velvedyne. Fur trims of Wolf, Viatka Squirrel, Fox, Beaver, Western Sable, and Beaverine. Colours: Taupe, Brown, Black, Beaver, Reindeer Grey, and Sand. Sale Price range from ..... **$15.00 to $75**

A Collection of Smart BLOUSES to clear at **½ Price**

Barrie's LIMITED
Phone 340

Sports

O.H.A. THREW OUT FIRST JUNIOR GAME BECAUSE LINDSAY MAN OVER AGE

Both Teams on Even Terms In Lindsay To-Night—O.H.A. Discovered Disqualification of Player Whose Certificate Was Altered.

PROTEST L. LEBARR.

Lindsay junior's advantage of one goal over the younger Petes was wiped out by the O.H.A. executive last night by annulling the first game in which Lindsay used a player named Hamilton who was over the junior age limit.

This action was taken by the O.H.A. on their own initiative, and followed the discovery that Hamilton's certificate had been altered. The local management, Messrs. LeBarr and Jackson did not enter a protest although everybody knew the Lindsay man was ineligible as he himself admitted by jumping to the intermediates.

The two teams will therefore start again on even terms in Lindsay to-night, the Scugogville lead of one goal having been pushed into the discard. It was reported here last night that Hamilton was charged with tampering his certificate himself and in that case it was felt that the O.H.A. would have helped the cause of common honesty in hockey by severely disciplining Hamilton.

On top of the news of the cancellation of the first game came a telephone message from Percy Bond who was attending the meeting that Lindsay had entered a protest against Lou Le Barr junior, alleging that he was over age and playing on the certificate of his brother Jack. Mr. Bond was informed that the junior certificates are all in order together with birth certificates, that certificates were properly issued by the O.H.A. to both the LeBarr brothers, and that the junior management are unconcerned, not to say disgusted, by Lindsay's manoeuvre.

From the foregoing the juniors will likely find a warm reception ahead of them in Lindsay tonight. Not they have given any cause for a razz rush. They were actually letting Lindsay get away with their one goal lead if Lindsay, in the circumstances, wished to accept it. They will go out tonight to pile up as many goals as they can against the return game here next week, but the LeBarr-Jackson invaders hope to have their own share of goals to bring home Saturday morning.

AMERICAN TEAM HAS GRIEVANCE

Demand Extra Badge For Professional Bicycle Rider to Act as Trainer.

CHAMONIX, France, January 25 (Canadian Press). — Serious differences have arisen in the Olympic skating competitions, involving the United States team, who, as the situation appeared last night, may not take part in the speed events on Saturday.

There is a dispute over the granting of an extra trainer's badge for use by Clarence Carman, United States professional bicycle rider, whom William Taylor, the United States manager, insists shall be permitted to act as a trainer during the games.

The French Olympic Committee has refused such permission, and the question remained unsettled last evening.

If the deadlock continues between Mr. Taylor and the French Olympic Committee, the participation of the United States speed skaters is considered extremely doubtful unless some eleventh hour formula is found to reconcile the opposing positions.

THE HOCKEY YEAR BOOK
Complete History of Hockey in Picture and Story.
A CREDIT TO THE GAME
Says the "Toronto Sunday World," of the Hockey Year Book. Contains 200 photos of Champion Teams, from 1883 to 1923. Crammed with interest for every Hockey enthusiast. "A knockout" says the "Toronto Star." Get a copy to-dav and see for yourself. PRICE $1.00
Sold by News Agents, Booksellers and Sporting Goods Stores, or write publisher
GEORGE KING PUBLISHER
84 VICTORIA ST TORONTO

HOCKEY RESULTS

Hockey games played last night resulted as follows:

Intermediate O H A

Guelph, 5; Orangeville 2.
Hagersville, 4; Caledonia, 3. (20 minutes overtime)
Dunnville, 5; Cayuga, 2.
New Hamburg, 4; Stratford, 0.

Junior O H A

Varsity 3rd., 9; Toronto, C. C. 3.
Oshawa, 8; Whitby 2.
Newmarket, 4; Barrie, 3.
Parry Sound 5; Midland, 4.
Clinton, 9; Seaforth, 5.

Intermediate Inter-Collegiate

Varsity 7; McMaster 1.

Senior N.H.L.

Paisley 10; Southampton 5.

Intermediate N.O.H.A.

Espanola 4; Chapleau 3. (10 minutes overtime).

Trent Valley

Havelock 5; Norwood, 2.
Hastings 9, Keene 2.

Pacafic Coast

Vancouver 4; Victoria 3. (45 minutes overtime played Wednesday.)

Bay of Quinte

Belleville 3; Pt. Anne 2. (Played Wednesday.)

U. S. A. H. A.

Cleveland 2; St. Paul 1.
Boston A. A. 3; Maple A.A. 3. (40 minutes overtime played Wednesday.)

Interleague

Saskatoon 8; Seattle 3. (Played Wednesday.)

Manitoba Senior

Portage 5; Peg Varsity 4.
Selkirk 4; Port Arthur 1.

Western Canada

Calgary 4; Edmonton, 1. (Played Wednesday.)

OFFERS TWO BOUTS TO MIKE M'TIGUE

Total of $100,000 For Matches With Carpentier and Young Stribling.

NEW YORK, January 24. — An offer of $100,000 for matches with Young Stribling, Georgia schoolboy boxer, and Georges Carpentier, of France, was made to-day to Mike McTigue, the world's light heavyweight champion, by the National Sportsmen's Club, of Newark N.J.

McTigue countered with a demand for $150,000 for the two bouts at a conference with Barry Blaufuss, representing the Newark Club, and it was indicated that an attempt to reach an agreement would be made within a few days.

The Newark promoters propose to stage a McTigue-Stribling match at the First Regiment Armory in March, and book the light heavyweight champion, if he conquers the Georgian, for a fight with Carpentier in an outdoor arena in June.

Stribling, who fought McTigue to a draw in a riotous bout at Columbus, Ga., last October, already has agreed to the match, acording to Blaufuss, while terms have been cabled Carpentier.

The boom in bidding for McTigue's services followed the formal severance of relations between the boxer and his manager, Joe Jacobs. Differences between the boxer and his manager have widened since the Stribling bout in Georgia, when they split over financial matters, and resulted in blocking several matches.

To-day, however, McTigue settled obligations with Jacobs by the payment of $6500 to the latter, who in turn tore up a managerial contract which did not expire until next August.

Tex Rickard played a part in ending the McTigue-Jacobs controversy and now plans to seek a title match between the Irish-American and Gene Tunney, holder of the American 175-pound title.

This match was originally scheduled for December at Madison Square Garden, but was cancelled on acount of McTigue's tilt with Jacobs.

Recently McTigue said that he would return to Ireland where he won his title from Battling Siki almost a year ago, but now has indefinitely abandoned this plan, inasmuch as he is free to manage his own fistic affairs.

MAKES MANY CHANGES

Elmer Smith, who started with Cleveland, went to Washington back to Cleveland, next to the Boston Red Sox, and finally to New York, is due for another change of scenery, this time to the minors, going to Louisville.

TOO MUCH SPEED.

Babe Ruth continues to be arrested for speeding. It happened twice in one week between Boston and Sudbury, Mass., where his farm is located, proving the Babe hasn't entirely reformed.

SCHOOL TEAMS IN ROUGH GAME

Collegiate Defeated St. Peter's By 1-0—Penalties Were Numerous and Good Hockey Conspicuously Lacking.

The Collegiate team got away to a good start yesterday afternoon when they defeated St. Peter's aggregation by the score of 1 goal to 0 after two periods of rather rough hockey in which very little combination was used. The both teams fought hard but there was hardly any time in the game that there was not somebody in the penalty box for tripping, slashing or bodying. The game was very good considering that this was the first time out for either team.

The St. Peter's boys received 8 penalties of which the greater part of these was received by V. Rishea, who was out for the Collegiate's scalps and not out to score goals. Risheo was chased five times, once for a sentence of five minutes for butt-ending Gilchrist in the last period. The P.C.I. boys also received 5 penalties, while both teams got off lucky in the penalty line as they both went at it hammer and tongs. The only thing that didn't happen in the game was a free-for-all fight.

The first period opened up at a slow pace but it soon got livened up a little. After several penalties both teams settled down and played more steady hockey. Milloy the St. Peter's centre man was the best for the yellow and reds while Holland also played a good clean game.

Woods and Ash were the pick of the Collegiate aggregation. Both goal tenders turned in a good game and were the cause of the small score.

Most of the rushes were the one man style with everybody trying to score goals.

The second period opened up at a fast clip with both teams trying to score the one goal that was needed to decide the game. The Collegiate team had a little the better of the play in this period but the St. Pete's boys also broke away occasionally, and their jaunts down the ice were always dangerous.

Ken Anderson handled the bell very satisfactorily.

The teams line up as follows:
St. Peter's—Goal, J. LeBarr; defence, L .Rishea and V. Rishea; centre, Milloy; right wing, J. Holland; left wing, T. LeBarr; subs, O'Brien and Carl.

Collegiate—Goal, Chambers; defence, Outram and Woods; centre, Ash; right wing, Pogue; left wing, Baird; subs, Gilchrist and Doughty.

First Period.

No score.

Second Period.

—Collegiate—Gilchrist, assisted by Pogue, 19 minutes.

In the second period Ash made a nice rush but failed to pass to Outram who went up with him. T. Lebarr tested Chambers with a long shot after a neat rush. L. Rishea shot wild after a combination rush with O'rien. V. Rishea was hurt when he went head first into the boards.

Woods made the nicest rush of the game but was tripped in front of the nets by VV. Richea when it looked like a sure goal. Lebarr made a clever save from a scrimmage in front of the nets. Milloy was benched for tripping Ash.

V. Richie made a clever rush.

V. Rishea broke aay for a nice rush and outskating the forwards got through the defence, but Chambers came out and met him and saved the game. A minute later Ash was benched for tripping T. Lebarr.

V. Rishea was chased for five minutes for butt-ending Gilchrist. Woods followed him for tripping Milloy.

L. Rishea broke aay and passed to Milloy who had nothing to do but push it past Chambers in the nets, but he failed, Chambers blocking clevery. Ash failed to pass after a long rush, thus robbing the Collegiate of another sure goal.

Milloy and Carl broke away for a nice rush but the latter missed the nets by feet. Rishea was then benched for slashing Ash.

Pogue broke away for a rink-end rush and when right in on top of the nets he passed to Gilchirst who let drive a bullet like shot in the corner of the net for the only counter of the game.

Gilchrist broke away for a nice lone rush but his shot was high. L. Rishea was benched for bodying Pogue just as the final gong was sounded.

CANOE CLUB LOST TO VARSITY THIRD

Students Won Seventh Consecutive Game in Junior O.H.A.—9 Goals to 3.

TORONTO, Jan. 25. Canadian Press. — Varsity III proved that they were well stocked with good substitutes at the Arena last night, defeating the Toronto Canoe Club by a score of 9 to 3, while playing minus the services of three regulars.

The Students increased their lead in the local group of the Junior O.H.A., winning their seventh consecutive game.

The regular defence trio, Dickenson in goal, and Porter and King in front of him, were the absentees.

Dickenson filled a seat on the substitute bench, while Stollery, subgoalie, showed his stuff.

Porter was also on the side lines, but did not play as he will be used in Varsity I and Hamilton game tonight.

King was out of the game suffering from an injury to his face.

The Women's Christian Temperance Union has a national membership of 500,000.

BOWLING

EXAMINER LEAGUE.

Wednesday night the Examiner Five Pin Intershop League was in action at Solomon's Alleys.

Some great scores were rolled by both teams and bowlers.

Sweet essence of limburger, what a game the Caster outfit rolled. They knocked the pins flying in all direction and smashed every known record on Solomon's Alleys when the rolled 814 for a four man team. This is some rolling, and it gives each man and average of about 204 for that game. It was a pip all right.

Now let's get back and see what the different teams did. In the first games the Jobbers took two from the Casters. Next in line were the Directors and the Proofers, and the former took two out of three. Then came the league's most consistent team, the Inters and they dropped their thirty-third straight loss when the lost three to the Operators. To finish it up the Comps took two out of three from the Linos, the first half winners.

Now we'll pick out the stars for the evening. Well the high three games went to Rollie Glover, who rolled a beautiful score of 620, and besides having the high three for the evening copped the high three for the season. After a short lay off from stardom Max Swanston again bobs up in prominence with the high single of 240.

There were lots of 500 bowlers, at least ten making well over 500 and about as many right close unto it.

A peculiar thing happened to three of the different teams. The Caster and Jobbers in their games rolled the same number of pins for the three games each having 1940. The Directors in their three games with the Proofers also bowled 1940. The Linos were just five pins behind these three teams in their three games they having 1935. It is very odd for three teams to bowl the same score in one night and also to have ainother team within 5 pins of it.

Following are the scores:

Casters—				
Pearse	170	216	134	520
Wylie	139	188	150	477
Chouinard	182	170	101	453
Swanston	124	240	126	490
	615	814	511	1940
Jobbers—				
Baker	170	204	11	485
Anderson	157	101	130	388
Dunkley	174	216	159	549
Long	169	227	122	518
	670	748	522	1940
Directors—				
Sharpe	152	155	196	503
Stanley	124	141	148	413
Holyman	137	166	97	400
Glover	199	200	225	624
	612	662	666	1940
Proofers—				
Barringer	161	141	162	464
Taylor	138	189	199	526
Thexton	158	108	133	399
White	143	88	175	406
	600	526	669	1795
Inters—				
Johnston	95	96	46	237
Clarke	84	122	272	278
Heron	126	127	167	420
Scates	167	219	193	579
	472	564	481	1514
Operators—				
Zeihr	197	198	162	557
Taylor	188	158	153	499
Franks	141	194	102	437
Lacheur	147	169	180	496
	673	709	597	1989
Linos—				
Johnson	127	148	104	379
Hayward	157	170	181	508
Gray	211	215	161	587
McCauley	168	152	141	461
	663	685	587	1935
Comps—				
Wallwork	106	148	175	429
Mollon	102	164	162	428
Dugan	173	230	160	563
Cairns	134	161	157	452
	515	703	654	1872

REBEKAH LEAGUE.

Wednesday evening in the Rebekah Ladies League at Solomon's Alleys the Pinks took three straight from the Greens. And if you think some good scores weren't rolled just take a glance at the figures. The fair maidens sure were hitting them nice and some great bowling was witnessed.

Miss L. Freeman had the high three games of the evening when she rolled 405. She also had the high single of 198. She not only got the record high single for the alleys but she set up a score that will take some beating. Rolling 198 after only just learning to bowl in the past few weeks is no easy feat.

The Rebekah ladies are beginning to roll some dandy games now and practically every one of them had a good game and five out of eight of them went well over 300.

Miss F. Freeman and Mrs. E. Johnson of the losers rolled 356 and 352 respectively. Following are the scores:

Pinks—				
Miss Gray	86	87	66	239
Miss Chambers	124	143	118	385
Miss L. Freeman	97	110	108	405
Miss Brealey	89	106	124	328
	405	446	506	1357
Greens—				
Miss Freeman	131	113	112	356
Miss Johnson	101	128	123	352
Miss McWilliams	67	77	117	261
Miss Caird	97	109	110	316
	396	427	462	1285

MERCANTILE LEAGUE.

Last night at Solomon's Alleys the Merchants Press took three straight from the Bell Telephone in the Five Pin Mercantile League.

The Bell Telephone crew had about as much chance of winning last night as a small boy would have of breaking a window in a skyscraper with a pea shooter. The Merchants' Press gang were on, three of them bowling over 500 and the other two only a few pins away.

Elliott was high man for the evening, having 628 for his three games. He also had the high single of 253 and on the whole turned in a nice score. Alex Miller had 568, Herbison 558, and O'Connor 564 for their three games. Following are the scores:

Bell Telephone—				
Long	109	130	181	420
Jory	152	201	148	501
Dummy	125	125	125	375
Lush	211	183	181	575
Elliott	136	239	253	628
	738	898	888	2524
Merchants Press—				
Alex Miller	130	220	218	568
Herbison	171	160	227	558
O'Connor	178	201	185	564
Miller	131	219	102	452
Hardill	142	146	207	495
	752	946	939	2637

CITY TEN PIN LEAGUE

Last night in the City Ten Pin League at Solomon's Alleys, the C.G.E. took two out of three from the Belmont Club. Some nice scores were rolled and the games were close. The Belmont boys just lost the first game by six pins.

Metherel had the high three games rolling 555. Fitzgerald of the losers knocked 'em for 536 and he copped the high single of 202.

Following are thee scores:

C.G.E.—				
Metherel	178	187	190	555
Stanton	147	147	166	460
Patterson	114	125	138	377
Foster	158	159	157	474
Jackson	151	153	208	512
	740	771	859	2373
Belmont Club—				
Fitzgerald	167	202	167	536
Holyman	100	173	192	465
Thompson	179	162	112	453
Williamson	134	130	155	419
Stuart	154	142	161	457
	734	809	787	2330

BRINTON CARPET LEAGUE.

Last night at Solomon's Alley, in the Brinton Carpet League, the Windsors took two out of three from the Ardebils.

Some great scores were rolled and Shaughnessey and Martin shone up particularly, the former rolling 626 for his three games and the latter 616. Shaughnessy also had the high single of 280, which is no mean score. These two bowlers were hitting 'em perfect and were in great form. Some other good scores were turned in.

Following the are score:

Ardebils—				
Rundle	66	35	146	297
Kelbrick	104	153	174	431
Helliwell	131	200	187	518
Fields	134	117	187	518
Shaughnessy	177	280	169	626
	612	835	841	2288
Windsors—				
R. Martyn	143	238	208	589
L. Martyn	196	228	186	610
Dorrell	156	90	161	407
Pearson	130	144	144	418
Anderson	220	127	161	5008
	845	827	860	2532

SECOND HALF SCHEDULE OF BRINTON CARPET LEAGUE

The following is the second half schedule of the Brinton Carpet League. The winners of the first half will be announced shortly. The dates:

Jan. 29—Dominions vs Windsors.
Jan. 31—Ardebils vs Carltons.
Feb. 5—Domnions vs Ardebils.
Feb. 7—Carltons vs Windsors.
Feb. 12—Windsors vs Ardebils.
Feb. 14—Carltons vs Dominions.
Feb. 19—Windsors vs Carltons.
Feb. 21—Dominions vs Ardebils.
Feb. 26—Ardebils vs Carltons.
March 4—Windsors vs Ardebils.
March 4—Windosrs vs Ardebils.
March 6—Dominions vs Carltons.
March 11—Ardebils vs Dominions.
March 13—Carltons vs Windsors.
March 18—Carltons vs Ardebils.
March 20—Windsors vs Dominions.
March 25—Dominions vs Carltons.
March 27—Ardebils vs Windsors.
April 1—Carltons vs Windors.
April 3—Dominions vs Ardebils.
April 8—Windsors vs Dominions.
April 10—Ardebils vs Carltons.
April 15—Carltons vs Dominions.
April 17—Windsors vs Ardebils.

NEWS TRENT RIVER AND THE DISTRICT.

TRENT RIVER, Jan. 25.—Snow fell continuously Wednesday, the wind blew fierce all day, the main roads were completely filled up. The children started to go to school but were forced to return home on account of the drifts.

Mr. Sam Doupe is very ill and growing weaker daily. Dr. Holdcroft of Havelock is in attendance.

The ice cutters began their work yesterday, the ice is very thick and the men are rushing their work as there is such a demand to fill the ice houses of the many cottagers.

The mail delivery has not missed a day so far notwithstanding the condition of the roads.

Reeve Geo. Van Volkenerg is attending Counties Council at Cobourg.

LAUNDRY WAS GUTTED IN SPECTACULAR FIRE

TORONTO, Jan. 25.—(Canadian Press).—The New Method Laundry, Queen and River Streets, was gutted b ya spectacular fire which raged for two hours last night, causing loss estimated at $75,000.

Two hundred employees will be thrown out of work for at least two months unless new premises suitable for the carrying on of the work can be secured. Twenty-one horses were rescued from the stables by stablemen and others who assisted in running the animals to the street from their stalls. The building is a two-storey brisk, and the basement structure situated at the northwest corner of River and Queen Streets.

WILSON'S "The National Smoke"
BACHELOR
Still the Most for the Money 10c.
ANDREW WILSON & CO. TORONTO

The Nut Cracker

by Joe Williams

The Democratic presidential candidate will be nominated in Madison Square Garden and we hope he'll be a good two-fisted, upstanding battle.

It doesn't look so bad for the bonus after all, since that scientist said men soon will live to be 300 years old.

Valentino has written two books, one on strength and one on love. ....You must read the first to be able to stand the second.

It is not hard to believe that golf in America is in its infancy when you hear the childish prattle of the nuts in the locker room.

America has no historic ruins to shows visitors from other countries, unless you include the Phillies.

Dempsey is getting in shape on the beach at Miami, which is a nice place to go to learn about shape.

An eight-column headline reveals that Babe Ruth keeps in shape by sawing wood ....The Babe being one of those rare souls who believe in sawing wood and saying plenty.

There will be no game left for hunters to shoot 25 years from now, says a Michigan professor ..... But what of it, we'll still have to listen to the fishermen.

American hockey players found the ice rinks in France too big for them ....But they won't get to make the same complaint about the meals.

EIGHT MEMBERS OF THE IOWA STATE BASKETBALL SQUAD WERE FIRED FOR DANCING, HAVING OVERSTEPPED THEMSELVES, IT SEEMS.

Babe Ruth was mistaken for a prizefighter by a policeman the other day and we suppose you'd call that the unkindest uppercut of all.

WINTER SPORTS POPULAR.

BIARRITZ, Switzerland, Jan. 25. —Winter sports are Becoming more popular than ever with foreigners. Tourists from America, England and many other countries are flocking here fro the ski-ing, skating and other forms of amusement. Londoners say that two "winter sports" special are leaving Victoria Station, London, every day, to cope with the outrush of travelers to Switzerland.

WORLD SERIES EMBLEMS

The New York Americans are to receive handsome watches as an appropriate souvenir from Judge Landis for winning the world series. Owner Jake Ruppert says he will supply the chains.

ENGLISH STILL AT IT.

LONDON, Jan. 25.—In America the football season closed more than a month ago. But here the game is still at its height. Association and Rugby football, golf and racing are going on every day. The Englishman is ever at a loss for sports of some kind.

WHAT ABOUT DYKES?

The securing of Second Baseman Bishop by Connie Mack from Baltimore probably means the passing of Jimmy Dykes unless the tall leader of the Athletics intends to try him at third in case Hale and Riconda fail.

STARTED CAREER AT SHORT

Earl Sheely, first sacker of the Chicago White Sox, began his career as a shortstop. An injured ankle that slowed him up caused him to take up catching, but he finally found his spot at first base.

BENTLEY IN GOOD SHAPE

Too much weight kept Jack Bentley from doing good work with the Giants last spring. He reported weighing well over 200 and got a late start. He has profited thereby and he now weighs only 188.

"There is no place like Home"
—and home comforts are few when travelling. But in Toronto, you can enjoy them all at the
Queen's Hotel
TORONTO
Opposite the New Union Station
There is a restful and home-like feeling the moment you enter its portals.
It is noted for comfort and refinement, combined with unexcelled cuisine.
American and European Plans.
MODERATE CHARGES
Write us for booklet and rates.
Henry Winnett, President

OAK HALL
JANUARY SALE
CLEARANCE
Our January Sale is to clear up all odds and ends and turn same into cash as qu. k y as possible. Supreme values may be looked for during our January Sale.
Men's Overcoats $14.75
Men's Winter O'Coats. Worth up to $25.00. On Sale, $14.75
Men's Overcoats $21.50
Men's Fine All-Wool O'Coats. Worth up to $38.00. On Sale, $21.50
BOYS' OVERCOATS, WORTH UP TO $12.00, ON SALE $7.75
BOYS' SUITS, WORTH UP TO $7.75, FOR $5.00
Boys' Tweed Bloomers $1.19
Boys' Wool Toques 49c
Boys' Fur Band Caps 95c
Boys' Wool Gloves 50c
Boys' Golf Hose 75c
Boys' Soft Collars, 13½ only, 2 for 25c
Boys' Fleece Combs $1.19
Men's Shirts, soft cuffs $1.00
Men's Combinations $1.89
Men's Ribbed Shirts and Drawers, 95c
Men's Plain Shirts and Drawers, 49c
Men's Silk Neckwear 69c
This is only a partial list of clearing lines at great savings during our January Sale Clearance. Come early and secure your share.
OAK HALL

Maurice Tourneur's Production

THE ISLE of LOST SHIPS

with MILTON SILLS

A Wondrous Mystic Romance!

The Sargasso Sea .....castaways..... treasure mutiny... a vivid romance of love and adventure at sea.

Larry Semon In his latest comedy success "Horseshoes"

Epic Entertainment

Now Showing

CANADIANS WIN WIDE SYMPATHY

Hockey Team at Olympic Sports Not Allowed to Practice.

CHAMONIX, France, January 25. —Canadian Press Cable. — Considerable sympathy in favor of the Canadian hockey and skating representatives, who are here to take part in the Olympic winter sports, has been aroused by the action of the Norwegians, Swedes and Finlanders, in protesting this morning at the Canadians trying the ice.

The Canadians had obtained permission to practice, for the first time in three weeks, but after they had been on the ice for three minutes they were summarily pulled off as the result of strenuous objections raised by representatives of Norway and Finland.

As the other competitors had had practices recently the sympathies of practically everybody at Chamonix, is now with the Canucks.

The team is in fine shape despite the lack of practice during the past three weeks.

SOCCER NOTES.

President Cooke has officially called a special meeting of P. and D. F. A., for Monday evening, Jan. 28th, in the Chamber of Commerce Rooms at 8 p.m., prompt. All executive members please attend. Very important business.

Mr. Fred Sutcliffe and Mr. Alex. Dick will represent Peterboro at the Ontario Football Association meeting to-morrow in Hamilton.

Ksar ,the French horse, heads the list as the greatest turf money winner in the world, with a total of $320,000. Isinglass, an English horse, is second with $291,275, and Donovan, another English horse, is third with $277,215. Zev is the leading American turf winner, with a total of $254,936, followed by Man o' War and Exterminator.

REGENT

Hunter Street

—TO - DAY—

JOHN GILBERT, Star of "Cameo Kirby,"—in

IS IT WORTH THE SACRIFICE?

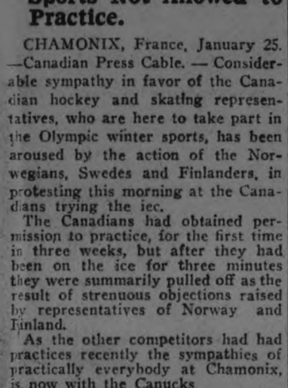

William Fox presents

JOHN GILBERT in TRUXTON KING

Story by George Barr McCutcheon

Directed by Jerome Storm

RUTH ROLAND in the Final Episode of

The Timber Queen

FOX COMEDY— AL. ST. JOHN in

Slow But Shure

DAN MASON COMEDY in

Pop Turtle's Catch

MATINEES - 10c and 15c

EVENING - 15c and 20c

Curling News

The local curlers had a big night of it last night. All the ices were taken up and eleven scheduled games were run off with several good finishes. One of the largest scores made this season was made last evening by R. Sturgeon who made a score of 22 and defeated his opponent W. Montgomery by 17 shots. The greatest surprise of the evening happened in one of the first games when R. F. Downey won from J. S. Skinner by one shot after a very close game' Alex. Kay after his return home from New York got away to a good start once again when he won from R. P. Best by 8 to 6. R. M. Hamiltons Quartette curled a nice game, but they could not win from G. B. Boucher and company, who has a winning streak at present The following is the personnel of the rinks and their results.

W. H. Meredith	W. M. Henry
F. Brimmell	F. M. Somerville
J. Marshall	C. J. Seymour
R. F. Downey	J. S. Skinner
Skip— 7	Skip— 6
R. Haddon	H. Hair
A. C. Gray	A. Metheral
J. H. Metheral	J. D. Moore
H. R. H. Kenner	E. L. Payne
Skip—10	Skip— 8
Rev. A. J. Langford	R. A. Carman
W. E. Taylor	L. Ackford
J. Penrose	N. Routly
E. L. Bowes	T O. Donaldson
Skip—14	Skip— 6
W. R. Cowain	F. J. Overend
J. Gillespie	J. W. Richmond
G. Kirkwood	L. G. Dobbin
J. H. Connal	H. F. Foote
Skip—15	Skip— 7
C. W. Williamson	P. Trebilcock
H. K. Clifton	J. L. Jeffries
R. Hicks	C. H. Pennefather
Dr. N. Sutton	R. M. Hamilton
G. B. Boucher	
Skip—10	Skip— 8
Dr. C. Amys	C. A. White
Dr. A. M. Weldon	W. Nugent
W. J. Oke	J. W. Hanbridge
W. T. Hall	L. A. Turner
Skip— 6	Skip— 9
R. H. Turner	R. W. Cormack
D. L. McLaren	G. Gimblett
C. G. Graham	J. Willey
W. Montgomery	R. Sturgeon
Skip— 5	Skip—22
F. Hills	R. J. Kidd
H. E. Stenson	M. Comstock
L. G. Dobbin	W. G. Morrow
W. G. Menzies	W. G. Morrow
Skip—4	Skip—15
R. P. Hutchinson	F. M. Henry
A. Browne	L. Ackford
G. Cairns	G. W. Greene
R. P. Best	A. C. Kay
Skip— 6	Skip— 6
W. Stocker	M. McIntyre
A. Dick	A. C. Metheral
M. J. Duffus	J. Penrose
G. Copping	W. J. Henry
Skip—13	Skip— 5
B. F. Ackerman	G. Robertson
A. Gray	Dr. J. C. Green
J. Brightman	T. McArthur
T. Brightman	R. Hicks
Skip—14	Skip— 7

Bowling

LADIES' LEAGUE.

QUAKERS:			
M. Warner	123		89—212
M. Porter	153	117	140—410
V. Heard	109	123	109—341
D. Currie	70	117	87—274
L. Jones	134	95	—229
L. Naish		110	96—206
	589	562	521 1672
GOLDS:			
G. Evans	125	99	71—295
A. Davidson	94	109	—202
M. Evans	80		92—172
E. Rae	86	93	152—331
M. Walker	87	117	121—325
J. Taylor		104	49—153
	471	522	485 1478

NIAGARA FALLS IS NOW MERE TRICKLE

NIAGARA FALLS, Ont., Jan. 25 (Canadian Press).—The American Falls were practically dry yesterday only a trickle of water going over. Ice floes in the upper river became fast and formed a dam that held back the water, exposing the bed of the river from above. From Goat Island to the brink of the American Fall and rendering a great cataract practically dry.

THE WADDELL TROPHY

The third round for the Waddell trophy in the ladies' curling games was played yesterday afternoon, between two rinks; Mrs. W. J. Oke; 10—Miss E. Morrow; 7. The final round will be played on Monday morning, between the rinks skipped by Mrs. H. O. Fisk and Mrs. W. J. Oke.

STAR PLAYERS ON TORONTO TEAM

St. Mary's Will Give Petes Acid Test in Tonight's Game.

The St. Mary's senior team of Toronto, who clash with the Petes here to-night, consists of some of the most promising young players in the ranks of the Senior O.H.A. series, backed by several veterans whose record is well known. They have given every team that they have bumped into this season a determined battle and the Petes will have to show their very best brand of hockey to earn a decision. Brophy, the Collingwood boy who plays centre for the visitors, was a sensation in the junior series, and he has been in the limelight all season, in his first year as a senior. Frank Sullivan's shooting won more than one game for 'Varsity, and he is having a great year with St. Mary's, while Burke, one of the stars of last year's junior semi-finalists, is also developing fast Kitchen, one of the defence men used to be with Aura Lee, and played against the Petes here last season with the Leaside team. Teaming up with him is Glen Sullivan, a veteran defence player, who is a tower of strength to the team. The goaler, Kells, needs no introduction. He was a wizard as a junior, and is considered one of the most promising net guardians in the game.

The game wil start at 8.30 o'clock sharp, and with a good sheet of ice assured, it should be a memorable exhibition. It is hoped to have Aura Lee or 'Varsity down here next week.

Billy Evans Says

(By BILLY EVANS)

Near the close of last season the Detroit club secured a young southpaw from the Southern League by the name of Whitehill. This young man, by the way, just about made it possible for the Tygers to finish in second place. Incidentally Detroit seems to have picked up one of the most likely left handers that has broken into the American League in years.

Whitehill got his first chance to start a game against the world champions of 1923, the New York Yankees. Knowing the Yanks didn't care any too much for southpaws, Cobb started the youngster in one of the three final games between the two clubs. The Tygers won two of the three games. Whitehill figuring in one of the victories. Since Detroit finished second with only a half game to spare, it is easy to figure what a prominent part Whitehill's win played in the final standing of the clubs.

A few days later, after George Dauss had gotten away to a bad start against Cleveland, Whitehill was substituted. He retired the side without any runs being scored and blanked the Indians the rest of the way, allowing only two hits. That victory also helped the Tygers considerable.

In the game against New York Whitehill worked only six innings, being removed for a pinch hitter in the seventh. In those six innings New York made only one hit, a home run by Bob Meusel, but that was enough to keep the Yankees in front as the Tygers failed to score while Whitehill was on the mound. Detroit later tied up the game and won out.

Whitehill came to the Tygers reputed to have a world of courage. He sure showed it in his very first start. The incident that proved Whitehill had plenty of "guts," baseball slang for courage, had Babe Ruth as its central figure. When Ruth first came to the plate Whitehill paid no particular attention to him, worked on him as if he was a bush leaguer.

The first pitch was a curve that Ruth fouled. The next was a called ball, the third a called strike, making the count two strikes and a ball. At this stage of the game Whitehill pulled the prize bit of dramatics or comedy as you will have it. Walking toward the plate he called to Johnny Bassler, who was catching him:

"Don't forget to tell me when Ruth comes up."

Ruth turned around and looked at Bassler, a half grin on his face, which in a second turned to a look of scorn as if to say, you fresh busher.

Walking back to the box, Whitehill curved one over that Umpire Brick Owens called a strike. The busher had whiffed Ruth the first time he faced him.

Ruth, who a moment before was ready to cuss Whitehill for his freshness, immediately centered his attention on Brick in an effort to convince him that he had missed one. However, Whitehill had made an impression on the big fellow, for after the game he remarked:

"Cobb doesn't need to worry about that busher, he's going to get along. He sure is fresh, but he rather makes you like it. His line of talk is good and his pitching even better."

SOUTHAMPTON LOST

SOUTHAMPTON, Jan. 25.—(Canadian Press).—Paisley defeated Southampton 10 to 5 in Senior N.H.L. fixture played here. Paisley was in lead in every period of game. Score by periods was 2 to 1, 4 to 2, and 10 to 5.

MIDLAND DEFEATED

PARRY SOUND, Jan. 25.—(Canadian Press). — In a very fast game of hockey Parry Sound Juniors disposed of Midland by 5 to 4 score Game was handled in very satisfactory manner by referee Bob Armstrong of Toronto.

OSHAWA EVENED UP

OSHAWA, Jan. 25.— (Canadian Press.)—Oshawa Juniors evened up with Sheriff Paxtons county town kids in O.H.A. Junior fixture here last night leading in all their periods and by winning 8-2 kept themselves in the running for group honors.

WHY THE MYSTERY?

More Behind Star Sprinter's Threat to Quit Than a Concert Singer's Job

NEW YORK, Jan. 24. — Track and field enthusiasts here are puzzled by the announcement that Bob McAllister, "The Flying Cop," is to quit the cinder path for a concert career.

BOB McALLISTER

A week or so ago McAllister appeared at local headquarters of the Amateur Athletic Union and asked that his name be removed from the roster. "I'm going to be a singer," McAlister explained, and without further comment walked from the office.

The air is rife with reports that MsAllister has no serious intentions of going into concert work, and the feeling exists that he has some other reason for retiring.

Some time ago McAllister was suspended for six months following a verbal altercation with A. A. U. officials. It is believed this still rankles in his chest.

McAllister, who has always thought pretty well of himself, may feel that he has slipped to such an extent that he can no longer hold his own with the stars of the sprinting world. Strengthening this thought is the fact that McAlister refused to compete in a recent event here when he learned that he would have to face Loren Murchison. McAllister agreed to run, but when Murchison was enrolled as an added starter he withdrew.

McAllister was a sensation in 1922, beating some of the country's greatest stars in both indoor and outdoor sprints. That year he won the national senior and junior 100-yard titles outdoors. A year ago he created a new American indoor record for 150 yards, covering the distance in 14 3-5 seconds.

THE REFEREE

GONE.

Days when railroad coaches were lighted by candles, days when conductors had to carry lanterns at night to see the tickets—these are recalled by William F. Sullivan. He's a conductor on the Boston & Albany. Will retire soon, after 52 years of service.

In all those years, Sullivan says, the only change he has noticed in people is their clothes. Styles come and go. So do people. Human nature rolls along, unchanged. The plot of life is eternal, repeating generation after generation, the same old thing. Actors, scenery and stage "props" change, but the show never.

GOULD.

In the early days of the telephone, an old-timer reminisces in the Wall Street Journal, the Western Union installed phones in business offices for demonstration purposes.

Jay Gould tried the new invention, then ordered it removed. He predicted it never would be of commercial value, never get beyond the toy stage. It reminds you of old man Vanderbilt who ridiculed the elevated railroad when it was first proposed.

Only within the last 15 years has it become relatively easy to get a new idea across—to induce people to adopt new devices without years of education and pleading.

BABY.

A nine-months-old baby crosses the Atlantic Ocean alone. His name, Ferdinand Gluck. He was ill and couldn't be brought with his mother when she returned from a tourist trip to Germany a month before. People on the ship took such good care of Ferdy that he even gained weight on the way across.

It strikes us as one of the finest tributes to civilization's wonders, that a baby less than a year old can travel a couple of thousand miles without its mother. A baby, you know, is the only subject on which everybody agrees.

BURIED.

In Kansas they discovered a great engineering job by primitive men—an irrigation system, including a canal from a huge dam that stored up the waters of Four Mile Creek. You picture those ancients, digging with bone and stone shovels, carrying away the earth in rawhide sacks.

A modern steam shovel would duplicate the job in a matter of days. Yet our greatest engineering achievements may seem as crude and primitive to people 2,000 years from now, as the work of the primitive Kansans seems to us today. Progress is slow, but certain.

DEVILS.

Quite a task, introducing movies to China. The Chinese were afraid of dark theatres, fearful of attacks by enemies and devils. So a wise Yank perfected a screen on which movies could be shown without darkening the theatre.

This invention will soon take the place of the stock ticker, Wall Street believes. On a screen above the quotation-board, the movie machine will flash prices in letters eight inches high, all in broad daylight. A boon to the chair-warming brigade.

STEEL.

Railroads this year will spend about a billion dollars for new equipment, according to estimates by Railway Age. Good news for the steel industry, barometer of general business conditions, for nearly a third of all steel produced in American mills relies on the railroads for its market.

More steel ingots were produced in 1923 than in any previous year except 1917—which, however, led 1923 by only a very small fraction. Forty-three tons of steel ingots were made last year, for every 30 tons in 1913.

Grover Cleveland Alexander, 36 years old, of the Chicago Cubs, is outlasting other veterans, despite his twelve years of constant work in the box. He has won more games than Babe Adams, Walter Johnson, Urban Faber, Marquard, Quinn, and others who soon must retire from the game.

THEATRES

AT THE GRAND.

"THE WHITE ROSE"

"The White Rose" the big feature picture which is the attraction at the Grand for the last three days of the week is the latest production of D. W. Griffith which means that it occupies a niche by itself. A wonderful love story set amid scenes that show the mastery of Griffith's art "The White Rose" gripped everyone who saw it at the Grand last night. None of the master producer's most skilful touches have been omitted from his latest pictures. It is the painstaking attention to detail, the little bit of realism and effectively employed that make Griffith pictures stand out from the common run and his last release proves unmistakably that he has lost none of his genius. There are no big dramatic moments. No spectacular feature like the ride of the Ku Klux Klan in "The Birth of a Nation" or the "blizzard and the ice jam in "Way Down East" but the story carries a punch nevertheless and it is so logically developed its characters are so true to life and the beauty of most of its setting is so outstanding that "The White Rose" will be remembered by as one of Griffith's greatest successes.

Briefly it is the story of an orphan girl who secures a position in a hotel and under the influence of her fellow employees is taught to dress daringly to powder and paint and angle men, and still innocent as a child at heart, she bears all the outward signs of a woman beyond sense of shame. A young man about to enter the ministry arrives is fascinated by the supposedly sinful girl, there is a brief season of love making and he hurries away, heart-broken with remorse to his church and the sweet heart of is boyhood, leaving the girl to bear the shame alone. The story of how both the man and the woman have to pay and how they are brought together at least is a enthralling one as it develops under the wizardy of Griffih's art.

The cast leaves nothing to be desired. Mae Marsh scores a triumph as "the girl who couldn't stop loving and Carol Dempster has a part that gives her plenty of scope while Neil Hamilton as the young clergyman does some memorable acting. The minor characters are skilfully portrayed while the photography throughout is wonderful.

The effect is greatly enhanced by a beautiful orchestra score very successfully interpreted by an augmented orchestra while the singing of "Don't You Remember Sweet Alice Ben Bolt" by Mrs. J. H. Renwick is an artistic touch that adds to the charm of the picture.

The feature is preceeded by an intensely interesting film showing the establishment of a Mounted Police Post in the Arctic.

"The White Rose" will be the feature again to-night and to-morrow at the Grand.

AT THE ROYAL.

ANOTHER EXCELLENT VAUDEVILLE BILL AT THE ROYAL

Without a doubt the best dancing act to appear locally in many moons is now playing at the Royal under the name of Johnson and Hardy. What these boys cannot do with their feet is not worth doing. They received more hearty applause last night than we have heard any act receive since the Royal added vaudeville to its picture programme. The other two acts are also very good. Dale and Reed who call themselves the two nuts are just that. Their line of talk is clever and manner of presentation up to the minute. Le Roy and Lawrence have a novelty entitled "Reel Nonsense" their talk mostly based on the moving picture industry with special songs written for the act. It all pleased a large audience last night and should play to capacity for the balance of the week.

WANDERING DAUGHTERS COMING

Delightfully blending the emotions of two girls of contrasting natures in search of romance, "Wandering Daughters," James Young's First National picture version of an original story by Dana Burnet comes to the Royal Theatre on Monday for a three day showing.

Devoid of the dry sentiments of so many pictures dealing with timely topics, "Wandering Daughters" is said to be pleasingly different and highly entertaining drama, appealing to the most discriminating critics of the screen.

Revealing the adventures of two debutantes enamored of a male vamp and their activities in his company. "Wandering Daughters" develops many unusual angles and numerous surprising situations as it runs its length, according to its critics, and the entrance of two respective fathers into the social affairs of their inexperienced daughters is reported both amusing and highly dramatic.

Marjorie Daw and Marguerite de Motte are cast as the two principal "wandering daughters," and William V. Mong, Noah Beery and Allen Forrest are assigned the leading male roles.

GAVE SHOWER TO MANVERS BRIDE

Life's Purpose Discussed in Paper at the Young People's League Meeting—Should Be Vision of Service.

MARMORA, Jan. 24.—Two sleighloads of High School students and other young people of the town, accompanied the junior hockey team to Madoc on Wednesday evening. Miss Sauve, one of the High School teachers, acted as chaperon.

The Young People's League of the United Church was held on Wednesday evening at 87.30.

The citizenship department gave the programme. An excellent paper entitled "Living a Life is More Than Making a Living," was read by Miss Myrtle Kennedy. A few thought were:

While we have to make a living in order to live we should wish to live in such a way that the world would be the better of our sojourn here

The great tendency is to place too much importance on "making a living"—to have the chief aim of life "to get rich quick."

People who have a struggle to make ends meet, and yet keep their confidence in God's goodness and justice, are the salt of the earth and the backbone of the country because of their victory over self.

These are the people who, if their circumstances improve, know how to help the needy. Kindliness and brotherly love bring Heaven near to earth.

Some believe making a living is adding ciphers to their income. How much nobler they would be if they were making the world brighter for others to live in.

If making a living were the main end of life our real selves—our spiritual life—would be starved.

What matters if a man dies with little estate if he has done what he could in following in His Master's footsteps—if he has shown men

Also, in our work we should live a true life by always giving full value and always trying to do better.

The life should be a vision of service. to God and humanity.

This was followed by a contest entitled a "Floral Love Story."

The citizenship department won both the contest and the highest points for attendance.

At this point, Mr. and Mrs. Bert Robeson, a bride and groom of the New Year, were called to the front, where they were presented with a miscellaneous "shower" of kitchen linen, glassware and china.

After the gifts had been opened and the accompanying verses read, the League joined in singing "For they are Jolly Good Fellows."

Mrs. Robeson, who was Miss Riddle, an ex-teacher in Marmora, replied by a few well-chosen words, followed by Mr. Robeson.

The League closed by singing "Home Sweet Home."

AT THE CAPITOL.

'SCARAMOCUCHE' IS COMING

Rex Ingram Photoplay Pictures Sabatini Novel of French Revolution

The latest Rex Ingram production for Metro, "Scaramouche," a picturization of Rafael Sabatini's novel of that name, will come to the Capitol Theatre at an early date. The cast is headed by Alice Terry, Lewis Stone and Ramon Novarro.

"Scaramouche," according to advance reports from the larger cities, where it has been played as two dollar attraction, is one of the greatest pictures in screen history.

The story is laid in the time of the French Revolution and deals with the adventures of a young noble who takes the side of the people. Willis Goldbeck made the screen adaptation and the photography was by John F. Seitz.

Situations which are distinctly novel abound in the picture "TheIsle of Lost Ships," featured at the Capitol Theatre this week, and screened from Crittenden Marriott's famous drama of the sea. Modern characters are transferred bodily an an isle where lost ships dream amidst shrouding sea weed, where a marooned lost colony of some fifty men men live under weird conditions. The Sargasso Sea, where motionless waters and clinging weeds hold the crumbling skeletons of mighty ocean liners, is pictured in an entertaining production.

Milton Sills is the hero, the veteran, lean screen actor, whose work is always so satisfactory. As a condemned murderer on his way to the electric chair, he is guarded by Detective Jackson of the New York police force, a part played in fine style by Frank Campeau. Their ship is rammed by a derelect during a storm, and drifts helplessly into the kelp-strewn waters of the Sargasso Sea, and on to the Isl of Lost Ships, deserted by all but Frank Howard his guard, and the girl, played by Anna Q. Nilsson.

The oddity of the picture is borne out by the ensuing scenes, placed in the peculiar setting of the little colony. As often happens, an almost perfect setting is marred by the conventional pose of the main feminine actor. Miss Nillson persists in looking absolutely up-to-date and New Yorkese, her marcelled head absolutely unruffled, in situations where the other actors blend with their half savage environment.

Walter Long is as powerful and brutal as ever in a strong characterization of the Capt. Forbes of the lost colony. He and Howard fight manfully for the girl, who, according to the rule of the place, must choose a mate in 24 hours, and the vanquished captain marries them himself later with scant ceremony.

One of the most interesting sections is the escape of a small group in a submarine, with the plucky detective making his way through the torpedo tube to cut away the enshrouding weeds. To this picture is acorded the spontaneous response seldom received from a movie audience—that of applause at a thrilling moment. The art of the three main masculine characters in the cast makes it realistic and human, and one of the most thrilling pictures in a long series of good productions.

Anyone who likes thrills and unusual situations and realistic acting, with the element of danger in one form or another lurking constantly in the offing, a picture where a man's fight against almost overpowering odds is delineated by one of the best actors of the silver sheet, will want to see "The Isle of Lost Ships."

Larry Semon in one of his inimitable comedies, "Horseshoes," rounds out an excellent programme.

The music which accompanies the feature picture, adds to its attraction, and is well rendered by the orchestra, under Miss Gladman's skilful leadership.

Renew Your Subscription.

GRAND TO-NIGHT & To-morrow

MATINEE DAILY

Four Great Screen Stars In a Great Griffith Picture

MAE MARSH—This inimitable actress back under D. W. Griffith's direction after several years and greater than ever.

IVOR NOVELLO—The exceptionally handsome and talented English stage and screen star.

CAROL DEMPSTER—That daintily beautiful young girl with whose art all who know Griffith pictures are familiar.

NEIL HAMILTON—Another Griffith "find" who measures up to all the specifications.

In a Story About a Girl Who Just Couldn't Stop Loving

D. W. GRIFFITH presents "THE WHITE ROSE"

Eve'gs 50c-35c-25c PLUS TAX

Mats. Adults 27c, Children 5c SPECIAL AUGMENTED ORCHESTRA

GRAND OPERA HOUSE MONDAY-TUESDAY JAN. 28 - 29

Mr. Anthony Gordon

AND A COMPANY OF ENGLAND'S BEST ACTORS IN SIR ARTHUR WING PINERO'S GREAT COMEDY CLASSIC

"SWEET LAVENDER"

Scored a Triumph at the Ambassador Theatre, London, and on Tour Throughout England.

PRICES:—$1.50, $1.00, 75c. GALLERY 50c.

Mail Orders Now. Seats on Sale.

R-O-Y-A-L

NOW PLAYING

Quality and Quantity "A Show for your Money"

3 — VAUDEVILLE ACTS — 3

JOHNSON and HARDING

Watch the Quadrille!

The fastest stepping dancing team in vaudeville

DALE and REED

The Two Nuts.

LeROY and LAWRENCE

Reel Nonsense.

HOOT GIBSON'S

LATEST SIZZLING WESTERN ROMANCE

CLEVER COMEDY :: OREGON TRAIL

—COMING MONDAY—

'WANDERING DAUGHTERS'

"A Story of Everyone's Daughter—Sooner or Later"

—AND HI-CLASS VAUDEVILLE—

LOCALS

DR. T. P. McCULLOUGH,
Eye, Ear, Nose and Throat Specialist. 166 Brock St. Phone 36W. dtf

DENTISTRY.
Painless Extraction. Nitrous oxide and oxygen. Dr. W. N. Hayes, Barrie Bldg. 90d-110

PHONOGRAPH REPAIRS
T. Griffin, 124 Park street, opposite C.G.E. 'Phone 2163W. Prompt attention. 13d m w f 26 91

DRS. FULFORD & BUCHANAN, Dentists,
Telephone 2187. Suites Bank of Commerce Building. Office Hours: 8.30-12.00 a.m.; 1.00-5.30 p.m. Evenings by appointment. Special attention to children. 7d 22 209

ATTENTION, FORESTERS!
Court Peterborough, No. 29, C.O.F., meets in special session Friday evening, Jan. 25th. Every brother is urged to be present. J. W. LeBar, C.R. 2d-22-370.

FOR BETTER HEALTH
Consult DR. LANGFORD, Chiropractor. Office, Bank of Toronto Chambers. Hours—10-12 a.m., 2-4 and 7-8 p.m. At Lakefield Tuesday and Friday afternoon. Phone 2254. dtf

COKE AND WOOD
Nut Coke for heaters and ranges. No soot, no smoke, or waste.— 1-2 ton or 17 coal bags full $7.25; 1-2 cord 12" Dry Mix Wood $4.75; 1-2 cord 12" Dry Hardwood $7.00. —DINSDALE'S, 'Phone 153. dtf

AUCTION SALE
Of Farm Stock, Implements and Household Furniture of Mr. Alfred Groves, Township of Manvers, Lot 15, at the old Sommerville Farm, on Thursday, January 31st, at one o'clock. F. J. Bullied, Auctioneer. 3d-23,25,28-358

DO YOU NEED AN ACCOUNTANT?
If you want your books audited or adjusted; if not satisfied with your book-keeping system; if you want your income tax return prepared for this or other years, or want some dispute adjusted, 'phone 911. 60d-45-208

CARD OF THANKS.
The wife and family of the late Ambrose Jones wish to extend thanks for the kindnesses shown them by their many friends in their recent bereavement, particularly Dr. Clark, Miss Pete (nurse), Mr. John Quinlan and Mr. Carter.

BOOK-KEEPING, 1924.
Mr. H. K. Middleton, the well-known accountant and income tax specialist, will keep your books if you have no regular book-keeper, on very moderate terms. 'Phone 911. 60d45 207

NEW ISSUE.
Dominion of Canada Railway Equipment bonds. Five per cent. Thirty years, at 99.50. Denominations 500 and 1000. May be registered fully or as to principal only. V. M. Eastwood, 610 George street. Phone 385. 3d23 382

TYPEWRITERS REPAIRED.
We repair Typewriters and guarantee our work.
Underwoods, Remingtons, Empires, Smith Premiers for sale or to rent. We have a full stock of ribbons for all machines.
Typewriter Service & Supply Co. 'Phone 229W. 332 1-2 George Street. 3d123.

BRIDGENORTH METHODIST CIRCUIT.
Missionary anniversary services will be held on Sunday, Jan. 27th, by the Rev. C. S. Reddick, B.A., of Lakefield, as follows: Selwyn, 10.30 a.m.; Wesley, 2.30 p.m.; Bridgenorth, 7.00 p.m.; Fairview, 2.30 p.m. by the Rev. A. J. Langford, B.A., of Peterborough. 2d-22-371.

"INVESMENT SUPREME"
"I have it!" Dominion of Canada guaranteeing Canadian National Rail way Company. Thirty year 5% Bonds. Denomination $1,000 and $500. Price 99.50 and interest. Also a few Bell Telephone Rights. Reg. H. Turner, 'Phone 501 543 George street. 15d 35 388

AUCTION SALE.
Furs, Ladies' Fur Coats, Stoles, Muffs, etc., the entire stock of the New Fur Store, George Street, opposite the Capitol Theatre. Will be sold by auction on Saturday, Jan. 26, commencing at 2 p.m. W. J. Hancock, Auctioneer. 4d19 21 23 25 305

MASSEY SPRING CLUB
Start now and join the Massey Spring Delivery Club. You owe yourself a new bicycle and it is an ideal time now to start to possess one. We will accept very small weekly or monthly payments from now one and you will be able to ride the machine away at the first call of Spring. White's Cycles & Sports Ltd 212 Charlotte street 'Phone 897. 8 6d 15 17 19 21 23 25

AUCTION SALE
Of Auburn house and eleven acres of land, situated directly opposite golf links. This is a very fine residential property, being sold under a mortgage on Saturday, Jan. 26th, at 1.30 p.m., in Hancock's auction sale room, 494 George street, Peterborough. This property will be sold now as the reserve bid has been set to satisfy claim only. W. J. Hancock, auctioneer. 5d-16-19-22-23-25—258.

FELL FROM POLE.
The friends of Mr. Earl Lister, formerly of Peterborough, will be sorry to learn he has met with an accident by falling from an electric light pole and breaking the bones in both of his heels, and will be confined to his bed for a month or so. He was in the employ of the West St. Johns, N.B., Power Company, at the time.
Mr. Lister visited here last summer, making this long run and return by motor.

Diamond Rings

A Diamond Ring is a Gift that is always worth its value.

The New Settings for Diamond Rings are in White Gold and Platinum.

We are showing some very special values in Diamond Rings from
$25.00 to $100.00.

We Invite Inspection.

Warne Bros.
DIAMOND HALL
349 George Street
'Phone 880.

One Cabinet Phonograph, with 10 Selections and a beautiful Electric Parlor Lamp complete for $115.00. E. V. Warne, 325 George Street. 2d-23-399

A U.F.O. DANCE.
The U.F.O. will hold their annual dance on Feb. 6th, in the G.W.V.A. Hall. The Follis orchestra will supply the music. 1d-21-376.

CHIMNEY FIRE.
This morning at 10.15 the Fire Department was called out to a chimney fire at 157 Rutherford Avenue. The fire was extinguished by chemicals. No damage.

PIANO SNAP.
One used upright piano in first class condition, will be sold at a bargain, terms arranged. E. V. Warne, 325 George sreet, Peterborough, Ont. 2d-23-401.

SCIENTIFIC PALMIST.
The Scientific Palmist (Lady) who has read the hands of many distinguished people, also for specialists, now at the Empress Hotel, Room 78, will be here for a few more days. Hours: 10 a.m. to 9 p.m. Terms, $1.00. 1d-22-401

Society

W. F. Brown, 191 Dublin Street, left to-day for Ottawa, having been transferred by the Maple Leaf Milling Company to their branch in that city.

Mr. Joseph Clancy, of Toronto, is spending a few days in the city with friends.

Mr. and Mrs. A. W. Belleghem are leaving shortly to spend two or three months in California.

OBITUARY

FRED. WRITINGTON.
The many friends of Fred. P. Writington will be sorry to learn of his death, which took place in Brooklyn, N.Y., on Tuesday last.

KATHLEEN MARTIN
The death occurred this morning of Kathleen Martin, widow of the late Henry C. Martin, in her 83rd year. She was a member of St. Paul's Presbyterian Church and has resided in Peterboro for a number of years. She is survived by two daughters, Mrs. R. Taylor of Seabright, Ontario and Miss E. Martin of this city. Two sons Hugh of Viking, Alberta and Herbert of Salmon Arm, British Columbia, one brother Ebenezer of Myrtle, Ontario. Her husband predeceased her three years ago.
The funeral will take place from the family residence 711 Bethune street on Saturday, January 26th. The service will be conducted at the house by the Rev. Robert Pogue of St. Paul's Church. Interment at the Little Lake Cemetery.

NOMINATION MEETING REGIMENTAL CHAPTER I.O.D.E. SUCCESSFUL
The nomination meeting of the 57th Regimental Chapter of the I.O.D.E. was held yesterday afternoon, Mrs. E. B. Clegg presiding.
There was a good attendance of members, and nominations were made for the various offices, elections to take place at the next monthly meeting.
Arrangements were made for the bridge tea to be given in the Armouries next week, with Mrs. T. W. H. Young and Mrs. C. S. Stapleton in charge.
An interesting address on "Immigration" was given by Miss E. A. Murphy, who outlined the three problems confronting the Department of Immigration, in the securing of suitable immigrants in other countries, rejecting those who might be interested but would not be suitable, and then assimilating them into the life of Canada on their arrival. The educational side of such assimilation was particularly stressed, Miss Murphy giving a review of the various methods in the different provinces, dwelling particularly on the system of the Prairie Provinces, where special machinery is available for such purposes, and mentioning also the methods in vogue in Toronto and other large Eastern centres.

BIRTH.
LUCAS—On Jan. 24th, to Mr. and Mrs. A. E. Lucas, 208 Wescott street, a son.

BUSY SESSION KIWANIS CLUB

Many Speakers on Ninth Anniversary of Kiwanis —Several Visitors To-day.

The ninth anniversary of the founding of Kiwanis was fittingly observed by the Peterboro Club at the noon luncheon to-day. President John R. Marshall was in the chair and by skillful handling managed to run through an extended program within a reasonable time limit. The speaker of the day was Douglas E. MacVannel, a charter member of the downtown Kiwanis Club in Toronto Mr. MacVannel described himself as one of the oldest Kiwanians in Canada. Nine years ago said Mr. MacVannel, a group of earnest men met in Detroit hotel for the express purpose of accomplishing something. As a result of that meeting Kiwanis has emerged as one of the great organizations of the world. The organization stands behind the little people and helps them along life's great highway. It draws to itself men of the finest ideals irrespective or creed or craft. The future rests with us, said the speaker, who expressed the hope that the day would come when war would be unnecessary and that Kiwanis would be a moving spirit in the effort to make this possible. Continuing Mr. MacVannel said that the nine years of Kiwanis history was a record of accomplishment.
Mayor J. J. Turner who was a guest of the club said he recognized the fact that Kiwanis was well up in the field of endeavor and for that reason he had no special message to offer. He submitted, however, a series of resolutions which he said were not unseasonable even though the new year is well under way. We can make good resolutions every day, said the Mayor whose resolutions included an observance of the civic by laws, to refrain from the criticizing the Council for the sake of knocking and last but by no means least to be a booster for the home town.
Mr. Leon Fraser, representing the Chamber of Commerce, in the unavoidable absence of President J. J. Duffus, and Vice-President W. H. Bradburn, gave an interesting address on the subject of co-operation and enumerated many cases where Kiwanis Clubs and Chambers of Commerce are co-operating for the good of the community. Luncheon Clubs, said Mr. Fraser, do not conflict with the work of the Chamber of Commerce, and while some might be inclined to the view that the business man of to-day is organized out of existence, each organization is created by the business man to fulfill certain purposes for which it was created.

Other Speakers.
Mr. Roland Dene.., President of the Peterborough Exhibition Board, said the organization which he represented as president was trying to do something for the community. The Fair Board started with a pasture field and now have an exhibition plant valued at $43,000. It was a means of improving the quality of cattle, hogs and chickens. The latter said Mr. Denne, represent more money to-day than the wheat produced. The speaker thanked Mr. G. N. Gordon, M.P, Mr. W. H. Bradburn, M.P.P., and others who had worked to bring the Peterboro fair to the present stage of its existence.
Mr. V. J. McElderry, president of the Peterboro Rotary Club, assured the Kiwanians that their efforts were appreciated by Rotary. He referred to the good fellowship that Kiwanis and Rotary promoted, and jocularly remarked that this fellowship was only marred when Kiwanian Joe Wearing appeared in solo work in Grand Opera House.. Friendship, said Mr. McElderry should not stop at where a man comes from or what he is. It should have a broader application.
Rev. Dr. C. W. Rose, pastor of the Murray street Baptist church, representing the Ministerial Association of the city, said the ministers of Peterboro live in choice fellowship While the Christian world in other countries might reveal a rift in the lute this condition does not prevail in Canada
The Booster to-day was Harry Boyle, who proceeded to tell of his experiences in the retail grocery business. Kiwanian Boyle's remarks were listened to with interest. The prize winners were Bob Mackey, W. Lacey and Billy Williams.
Visitors to-day included Miss E. MacVannel of this city, John Copeland of Toronto, T. Donaldson, Bruce Fowler, both of this city.
The soloists were Miss Lillian Eastwood and Dr. S. J. Graham Miss Eastwood was presented with a bouquet of flowers and the appreciation of the club to those who contributed to the programme in speech and song was moved by Kiwanian G. N. Gordon, K.C., M.P, who expressed the hope that Mayor Turner's resolutions would be accepted in their entirety and seconded by Kiwanian Charlie Cook

NEWS OF BETHANY AND THE DISTRICT
BETHANY, Jan. 25.—Mr. Arthur Flack was a business visitor in Peterboro on Thursday.
Miss Bertha Fallis of Toronto, is visiting her parents, Mr. and Mrs. R. Fallis.
Mrs. Maples and daughter, of Brantford, are spending a few days the guests of Mr. Maples.
The junior room of the local school has been closed for two days owing to the illness of Miss L. Morton.
Mrs. R. L. Crerar spent Thursday in Peterboro, the guest of her mother, Mrs. T. A. Rehill.
The funeral of the late Mr. John Cox, was held on Thursday afternoon on arrival of the Canadian National train. The remains were conveyed to St. Paul's Anglican church, where service was conducted by Rev. F. Fierheller, the pastor, and thence to St. Mary's cemetery where interment took place. Mr. Cox was a well known and highly respected citizen and his passing will be mourned by a large number of friends and acquaintances.

It Pays to Advertise.

CANADIAN RAILWAY MEN VOTE STRIKE

Eighty to Ninety-Five Per Cent in Favor of Dominion Strike.

DETROIT, January 25 (Canadian Press). — The Canadian members of the United Brotherhood of Maintenance of Way Employees and Railway Employees have voted from 80 to 95 per cent. in favour of a strike on the Dominion lines, it was learned here to-day.

ROBBERY THOUGHT MOTIVE OF MURDER

TORONTO, Jan. 25.—(Canadian Press.)— Mrs Martha Crooks, aged 52, widow, was found dead in her home at 184 Jameson avenue, this afternoon, with her skull crushed in by some heavy instrument. Bureau drawers and other receptacles throughout the house had been ransacked and it is thought that the motive of the assault was robbery.
The body was found by Miss Dulmage, teacher of Parkdale Collegiate, when she returned to Mrs. Crook's boarding house for lunch. Mrs. Crooks came from Dundas, Ont., last June, after twenty years' residence in that town, and took over the residence on Jameson avenue as a rooming and boarding house. She had only women boarders at present. One man who had been lodging there left the house last week.
Miss Gladys Fowler, niece of Mrs. Crooks, said that she was talking over the telephone to her aunt at 9.30. Later another niece called up the residence and could get no answer.
Mrs. Crooks' husband, who conducted a hotel in Dundas, died about two years ago.

CHOIR MEMBERS AT A SLEIGHING PARTY

Bean Supper Followed—News of Campbellford and District.

CAMPBELLFORD, Jan. 25.—The choir of the Anglican church had a very pleasant time on Wednesday night. The members and friends, about thirty in number, went to Palisier's Hill and enjoyed old-fashioned sleigh rides on large "bobs" After a couple of hour's fun they all returned to the Parish Hall and had a bean supper. The rest of the evening was spent in games and music, ending up with a little dance.
The Ladies' Aid Society of the Methodist church had their regular meeting on Thursday afternoon at the home of Mrs. I. T. Frederick, Grand Road, about twenty members present. The President, Mrs. N. Stone was in the chair.
The following convenors for the different wards were appointed for the booth canvassing: Ward 1, Mrs. Irwin and Mrs. Wood; ward 2, Mrs. Davidson and Mrs. Kingston; ward 3, upper part, Mrs. W. H. Abernethy and Mrs. F. Phillips; lower part, Mrs. Lowe and Mrs. Cole; ward 4, Mrs. Bonney, Mrs. Frederick and Mrs. Ashton. Those in charge of the booth are Mrs. Beavis and Mrs. Small, with assistants. Mrs. Hammond and Mrs. Payne have charge of the tea-room. The meeting for February will be held at the home of Mrs. Davidson, Front street.
Mrs. J. P. Archer, President entertained the Woman's Auxiliary of the Anglican church at her home on Thursday afternoon.

OLYMPIC GAMES WERE OFFICIALLY OPENED
CHAMONIX, France, January 25 (Canadian Press). — The winter sports of the eighth Olympic Games were officially opened to-day with the customary Olympic ceremonies, presided over by Gaston Vidal, Under-Secretary of State for Physical Education.
M. Vidal received the oaths of amateurism by athletes entered for competition.
Teams of all nations represented, bearing their national flags and emblems, then paraded from the City Hall to the Skating Rink, where the actual competition will be begun tomorrow (Saturday).
Cold and clear weather has set in, and this morning it was freezing hard.

PROGRESSIVES IN DILEMMA.
TORONTO, January 25 (Special to The Examiner). — The Progressives in the Ontario Legislature face a dilemma. They must have a leader before the House opens if they are to claim recognition as the Opposition.
Doherty, Raney, and Biggs all decline the post.

BIRTH OF AN IDEA.
KINGSTON, Jan. 25.—"You can discover cures just as well as I can. I simply had an idea and followed it out," said Dr. F. G. Banting, discoverer of insulin, addressing the medical students at Queen's at their banquet last night. He was given a great reception by the students.

WIDOW MURDERED.
TORONTO, January 25 (Special to The Examiner). — Mrs. Martha Crooks, a widow, was murdered in her home here. Robbery is believed to have been the motive.

CHURCH UNION OPPOSED.
TORONTO, January 25 (Special to The Examiner). — A writ against Organised Church union has been filed by the opponents at Osgoode Hall.

Financial News and Views

Canadian Stock Exchange And Mines | *New York Stock Exchange and Curb Prices*

Today's Quotations and Opinion and Reviews of the Ma kets.

NEW YORK, N. Y., Jan. 25. — (British United Press). — Stocks were stimulated in the early dealings on the stock exchange to-day by a number of constructive developments overnight. The federal reserve ratios kept up their extraordinary improvement, the ratio for the system as a whole showing a further gain on top of the sharp advances of the two previous weeks reaching 80.4 per cent against 8.1 a week ago and 76.4 a year ago.
The domestic oils were strengthened by another 25 cent advance in Pennsylvania crude oil.
Bethlehem went into new high ground on the move at 55 3-4, responding to the unexpectedly unfavorable character of the 1923 earnings statement and the declaration of the regular dividend on the common stock regarding which some misgivings had been entertained.
Stocks moved ahead vigorously through the first hour under the leadership of steel common which went into new high ground on the movement at 102 1-4, the highest level since spring.
Republic and Bethlehem scored further gains and American Can achieved another record high at 112.
Public interest in the market appeared to be increasing. Many commission houses declare that participation in stocks from the interior is larger than it has been since the early part of September. One broker, who keeps in close touch with the situation, says if the public interest continues to increase, transactions before many weeks will be running around 1,500,000 shares daily.
American hide and leather reached its best price on the current upswing. The preferred sold at 57 3-8 against last week's low of 50 7-8. There has been a great deal of conjecture as to whether two factions are trying to buy control of American hide and leather. Investigation shows that the buying of the preferred has been concentrated in a few houses for eight months, whereas buying of the comomn has been scattered. During the last two weeks, according to brokers, a good as buying of the common has been taken out of the street. There seems to be no doubt that the so-called Hopkins group is strongly entrenched and that it will insist on controlling the new board which is to be elected next month.

NEW YORK STOCKS

	High	Low	Close
Atchison Rly.	98	97½	98
Allied Chem.	71½	70⅝	71½
Allied Inter.	23⅜	22⅞	23
Amer. Loco.	74⅜	74	74⅜
Amer. Asphalt	44½	44½	44½
Amer. Smelters	61	59½	59⅝
Baldwin Loco.	125⅝	125	125⅝
Balt. & Ohio	58⅜	57⅜	57⅜
Bethlehem Steel.	56½	55¾	56¼
Anaconda Cop.	38⅝	38½	38⅝
Amer. Can.	112	110½	111⅜
N. Y. Central	102¾	102	102⅜
Ind. Alcohol	78¼	75¾	78⅛
Chandler Motor.	62⅝	61⅛	61¾
Cosden Oil	37⅝	36⅜	37⅛
Corn Produ cts.	182¼	177	181
Ches. & Ohio	74	74	74
Crucible Steel	67⅝	67	67⅝
General Motors	15	14¾	14¾
Cal. Pet.	27	26⅜	26¾
Davison Chem.	63½	62½	62½
Erie R.R.	25⅝	25⅜	25⅜
Famous Players.	67	64½	65½
Gulf States Steel.	84⅞	83¾	84½
Coca-Cola	76½	74	76½
Kelly Spring.	32¾	32	32⅛
North. Pac.	54¾	53⅝	54
North-West	51½	51½	51½
Pan-Amer. A.	52¾	51¼	52⅝
Pan-Amer. B.	51½	49⅞	51½
Prod. and Refin.	42	41⅝	41⅞
Reading	57¼	51	57
Gen. Elec.	219¼	214¼	219¼
Sinclair	24⅜	23½	24¼
Trans. Oil	5⅞	5⅜	5⅝
South. Rail.	42⅞	42	43¾
Studebaker	102⅝	101¼	101⅞
Westinghouse	64¾	63⅞	64¾
Amer Wool	76	75⅜	76
U. S. Steel	103½	101¾	103¼
Union Pacific	129¾	129½	129⅝
Inter. Paper	39	38½	39
Stan. Oil Cal.	65¾	65½	65⅝
Vanadium	30⅞	30½	30½

CANADIAN STOCKS.

	High	Low	Close
Abitibi	65	64¼	64½
Atlantic Sugar	20	17	20
Barcelona	16	14	16
Bell Tel.	130	128½	129¼
Brazilian	47	46⅛	46⅜
Brompton	40½	39¼	39½
Brit. Emp. St. C.	14½	13	13¼
Canada Bread	75	73	75
Can. Steam. C.	44	44	44
Can. Gen. Elec.	116½	116½	116½
Can. Pacific	152½	151	152¾
Detroit United	71	69	71
Laurentide	97¾	96¼	96¼
Span. River C.	104¾	104½	104½
Steel of Canada	78	76	78
Toronto Rly.	81	80	80
Winnipeg Power.	29	28	29
Smelters	39	38	38¾
Breweries	54⅞	54½	54⅞
Montreal Power	151¾	150	151½

MINING STOCKS.
GOLD.

	Asked	Bid
Argonaut	53½	53
Baldwin	6¾	6⅜
Con. West Dome	27½	27
Clifton	8	7¾
Beatty	5½	4¾
Bidgood	13	11¾
Dome	1925	1910
Goldale	48	46¾
Hattie	7¼	6¾
Hollinger Cons.	1230	1220
Hunton	6½	6⅜
Keora	9½	9¼
Kirkland Lake	23	22
Lake Shore	365	363
McIntyre	1775	1745
Moneta	23	22
Newray	42	40
Porcupine Crown	10½	10
Preston	15	14¾
Tough Oakes	66½	66
Teck Hughes	129	125
Vipond	115	114
Night Hawk	91	90
W. Hargraves	295	290
Vickers	22	21

SILVER.

Beaver	31	30
Castle Trethewey	63	62¾
West Tree	6½	5½
Crown Reserve	74½	74¾
Keeley	239	238
Lorrain Cons.	15	14¾
Everett	13¾	13½
McKinley	12¾	12
Mining Corp.	340	335
Nipissing	635	630
Peterson Lake	10½	10
Trethewey	10	9
Wettlaufer	20	19½
Lorrain Trout	120	119
Indian	64¾	64

Sweden was the first country to recognize that a wife's services in the home had a legal value.

BY SPECIAL REQUEST
THE PAGEANT
The Light of the World
WILL BE REPEATED IN
VICTORIA HALL, on MONDAY, JAN. 28th
NEW MISCELLANEOUS PROGRAM
ADMISSION 25c-15c

LATE WANT ADS.

LOST — A LARGE BEAVER COAT cuff. Finder please leave at Examiner. 3d-24-415.
RETURNED MAN SOLICITS YOUR patronage for repairs on all makes of batteries, generators and starting motors. Prices moderate. Art Soaft, 183 Edinburgh street. 3d-24-416.

Saturday Specials
TO SAVE YOUR MONEY!

Corn Syrup, Bulk, lb. 9c
(Bring your own Dishes)
No. 1 Eggs, Cooking, Dozen 35c
Special Size, 3 Dozen or more, 34c
Home-made Mincemeat, lb. 19c
Stove Pipes, 25c Elbows 35c
Cooking Apples, peck, 25c, 35c, 50c
Spy Apples, No. 1, peck 75c
Potatoes, peck, 30c—90lb. Bag, $1.69
Pure Jam, 4lb. Glass Jar, Rasp. and Straw., Special, 100 Jars only 90c
60c Choice Oranges to clear Doz. 39c
98lb. Reindeer or Cream Flour, $3.35
100lb. Mixed Hen Feed $2.25
100lb. Crushed Oats $1.85
100lb. Shorts $1.75
Shortening, Bulk, 5lb., lb. 17c
24lb. Nevada Flour, Pastry 77c
—Fresh Meats in Stock—
Beef, Pork, Veal, and Lamb.

Mendell Braund
For Delivery phone 2129 or 348.
2 Cash and Carry Stores and Butcher Shops, 571 Chamberlain Street and 195 Lock Street.

SHELL FRAMES DE LUXE
Our New Styles in Shell Frames are the very last word in Eyeglass Mounts. They give a most distinctive appearance.
A. A. FOWLER
Phm. B, Eye Specialist
Ground Floor
373 GEORGE STREET

Dr. Goodwin
Chiropractor
Palmer Graduate
106-108 Barrie Building
Lady Attendant 'Phone 431
Hours: 10-12 a.m., 3-4 and 7-8 p.m.
Office closed Tuesday and Thursday Evenings.

Sharon Glasses
Have Your Eyes Been Examined This Year?
No? Then don't put it off another day. These short, dark days necessitate the greater use of artificial lights. Your Eyes are then put to more strain. Neglect now may mean poor vision in later years. We are always ready to give accurate advice.
M. J. ROCHE
OPTOMETRIST
186 CHARLOTTE

Conservatory Hall, Tuesday, February 5
Song Recital by Alfred Heather
Celebrated English Tenor, Late Soloist Westminster Abbey, and Principal Tenor Royal Opera, Covent Garden, London, England.
Mr. Heather's programme is a tremendous one, and in addition to works by Handel, Brahms, Hugo Wolf and Purcell, will include the magnificent "Lohengrin's Narration" by Wagner, and Beethoven's famous "Adelaide," considered by many authorities to be the greatest song of all time.
This Recital will be an intellectual feast for the music lovers of our city. Mr. Richard Tattersall will be at the piano.
Tickets are $1.00, and may be obtained from Conservatory teachers. 3d-23-366.

Sugar 9 lbs. for 93c lb.

Grape Fruit, 5 for 25c
Choice Spy Apples, pk 60c
Cabbage (firm heads) 10c and 15c
Pure Lard and shortening 2 lbs 35c
Rose Brand Lard 1 lb 21c
Bacon, lb 30c
Rolled Oats or Farina, 6 lbs 25c
Oat meal or Graham Flour, 6 lbs 25c
Peanut Buter, tin 23c
Shirriff's Marmalade, 4 lb. tins 78c
Brunswick Sardines, 4 tins 25c
Star Sardines, regular 20c 17c
Post Bran Flakes 15c
Fry's Cocoa 23c
Pastry Flour, 7 lbs 25c
Pastry Flour, 24 lbs. 73c
Black Tea, lb. 58c
Guaranteed Eggs, dozen 40c
Star Ammonia, 3 for 23c
Laundry Soap, 4 for 30c
Canned Corn, 2 for 25c
Aylmer Pork and Beans, reg. 25, 2 for 35c
ORDERS DELIVERED.
J. E. Lillico, - Phone 271

WE STRIVE TO PERFORM OUR DUTIES IN A SATISFACTORY MANNER
BELLEGHEM'S FUNERAL SERVICE PHONE 85
AMBULANCE

NUT-KRUST ELECTRIC BAKERY
Exacting Clean. Quality Supreme.
Bread, Buns, Cakes and Pastry
Made fresh every morning in our Sanitary Electric Kitchen. Our products contain the best and purest of ingredients, and are "GOOD TO THE LAST CRUMB."
For Friday and Saturday we will have an especially attractive assortment of BREAD, BUNS, CREAM GOODS, CAKES and SMALL CONFECTIONS, and there will be something to appeal directly to your taste. Let us supply you with that delicacy so necessary for the "week end" meals.
Nut-Krust Electric Bakery
326 George St.
The Home of Wholesome Food Products.

Speculation

Now, Sir, it is my conviction that where there is no speculation, there can be no luck. As well might a man with his hands in his pockets expect a guinea to drop into them. People who, perhaps, have been born with a silver spoon in their mouths, or had enough to purchase them a hot joint every day, thrust upon them by accident, will tell you in speaking of any particular subject, "Oh, I will have nothing to do with it—it is only a speculation." Now, Sir, but for some speculation that had been entered into before they were, the one would have neither had the silver spoon in his teeth, nor the other the hot joint. Without speculation commerce could not exist.

Speculation is the soul of business.
It is the mainspring of improvement.
It is essential to prosperity.

From "Reuben Purves"
(Wilson's Tales of the Borders)

New York Stocks
Toronto Stocks
Montreal Stocks
Toronto Mines
ARTHUR C. HAWLEY
Stocks—Bonds—Mines
162 CHARLOTTE STREET
PETERBOROUGH, ONT.
Private Wire and Continuous Ticker Quotations.
Correspondents Stobie-Forlong & Company. Members Toronto Stock Exchange, Toronto, Ont.

IT'S CONFIDENCE THAT DOES IT
APPLES
We have some beautiful KING variety, No. 1 quality—good for Eating and Cooking, Peck, 60c
Other Cooking Apples,
Per Peck ..... 40c and 50c

FRUIT AND VEGETABLES
Grapefruit, Blue Goose, Special ..... 3 for 15c
Per Dozen 60c
Also at 2 for 25c — 3 for 25c
Oranges, Florida, extra large per Dozen 35c
Blue Goose, Dozen 25c, 40c
Sunflower, Dozen 50c
Cranberries, lb. 20c
Head Lettuce, very good, Head ..... 15c, 20c and 25c
Celery, White and crisp, per bunch ..... 15c, 20c and 25c
Parsley, Bunch 5c
Turnip, Durham variety, extra good Table Vegetable per Peck 25c
Carrots, peck 40c
Parsnips, peck 50c
Cabbage, extra white and firm, each ..... 15c and 20c
BAKER'S COCOANUT IN 20c TINS
Del Monte Canned Prunes, 2lb. Tin, each 45c
Del Monte Canned Loganberry, Tin 45c
Del Monte Canned Peaches, per Tin ..... 35c and 45c
Frey Bentos, 1lb. Tin 35c

PRODUCE
Bacon, Ingersoll, Fancy sugar-cured, cut on machine any desired thickness, removing the rind, lb. 50c
Bacon, Gunn's Tip-Top, ready sliced, lb. 35c
Bacon, Back in Casing, Gunn's, lb. 60c
Ham, Gunn's Virginia Baked, lb. 75c
Ham, Gunn's Sandwich, lb., 60c
Cheese, Prime Canadian, lb. 35c
Royal Crown Cream Loaf, per lb. 45c
Kraft, lb. 45c
Camembert, French, 2 Sections 25c
Ingersoll Cream, pk., 15c, 25c
Ingersoll Pimento, pk. .. 15c

SUNDRIES
Nu-Jell, 3 Packages 25c
Mother's Jelly, 2 Tumblers, 25c
Green Cake Mixture, pk. 20c
Snider's Tomato Soup, 3 Tins for 25c
Dominion Soup, Tin 10c
Kippered Herring, 2 Tins 25c
Pilchards, Tin 20c
Mackerel, beautiful fish, Tin 30c

Porter S. White Co.
334 George St. Phones 1960-1916

MILTON SILLS in
"The Isle of Lost Ships"
Capitol - Now!

The Evening Examiner

PROBABILITIES.
Strong westerly winds; fair and decidedly cold. Sunday — Fresh winds; fair and not so cold.

VOL. LIV., No. 22 PETERBOROUGH, SATURDAY, JANUARY 26, 1924 PRICE THREE CENTS

PREMIER DISCARDS SECRET DIPLOMACY IN FOREIGN RELATIONS

BRITISH PUBLIC TO KNOW POLICY OF GOVERNMENT

Ramsay MacDonald Announces That Statements Will Be Given the Press of Foreign Negotiations If Circumstances Permit --Meets Diplomatic Corps

BARRICADES DOWN.

LONDON, Jan. 26.—(Canadian Press).—Secret diplomacy will have no place in the dealings of Great Britain's new Premier, Ramsay MacDonald, with foreign countries.

Mr. MacDonald intends that the public shall be informed of foreign negotiations whenever the circumstances warrant. He also has decided that the discussions within the Cabinet shall not be kept "drum-tight," as it is claimed in some quarters was the case in the Baldwin-Curzon administration, but that the newspapers shall be given a communique after each session, summarizing the subjects discussed or decisions taken.

In conversation with the newspapermen yesterday, Mr. MacDonald said he always would be glad to receive them when public interests demanded or the time permitted. The premier's policy of acquainting the public with what the Government was doing was apparent Friday at the Press Bureau of the Foreign Office, where it was indicated that Mr. MacDonald might arrange to receive the newspapermen periodically, the same as is done by the President of the United States. In this respect Mr. MacDonald would revive the war time practice of David Lloyd George.

Desires Press Support

The Premier is represented as being anxious at the commencement of his administration to have the support and good will of the newspapers, as well as of the public. The old Press Bureau staff at the Foreign Office will be retained because of the experience of the personnel and its knowledge of pending government matters but Mr. MacDonald probably will add to it one or two men from the ranks of Labor on account of their special familiarity with the Party's policy.

'In order to get better acquainted with the foreign representatives accredited to Great Britain, Mr. MacDonald yesterday afternoon held an official reception at the Foreign Office or the Diplomatic Corps. Most of the ambasadors never had met the new Premier. They were presented to him in Lord Curzon's old office by Under-Secretary Crowe. Mr. MacDonald chatted in friendly fashion with the diplomats,: but did not touch upon the subject of official questions pending with foreign countries.

Barricade Removed

One of the first acts of the MacDonald Government has been the decision to remove the barriers erected to protect Downing Street, where the official home of the premier is situated, during the unemployed demonstrations which occurred under the coalition government. To this end the Home Office yesterday issued the following statement:

"The Government have decided that the wooden barriers in Downing Street and King Charles Street, which were erected to meet a special emergency, need not be retained, and steps will at once be taken for their removal."

Premier MacDonald has decided that Lord Parmoor, Lord President of the Council, shall be the British delegate on the Council of the League of Nations, in succession to Viscount Cecil of Chelwood, formerly Lord Robert Cecil. Lord Parmoor is to have a room at the Foreign Office. This will bring the Foreign Office and the League of Nations into closer relations than were possible during Premier Baldwin's administration, when Viscount Cecil was the representative on the League Council, but had no location in the Foreign Office.

DRY BODY HARDWOOD, MAPLE AND BEECH, $13.50 PER CORD, CUT 12 INCHES. — J. F. GRAY, PHONE 393. 6d23

TO RENT,
STORAGE SPACE SUITABLE FOR STORING AUTOMOBILES, FURNITURE OR GENERAL MERCHANDIZE. THE PETER HAMILTON CO., LTD. 6d28 395

COME TO THE
GRAND CARNIVAL
TUESDAY, JAN. 29
AT SACRED HEART RINK

Thirty Men Entombed By Illinois Mine Explosion

Reported By Telephone No Immediate Cause For Worry—Twenty Others Rescued Uninjured and Three Severely Burned at Johnson City.

WEST FRANKFORT, Ills, Jan. 26. — (Canadian Press).—A terrific explosion occurred in the McClintock Mine, operated by the Crerar Clinch Coal Company at Johnson City, Ills., in which 450 miners were employed, Friday afternoon. Three hundred and ninety of the miners operating on the 250-foot level were not affected. At the time of the explosion sixty men were entombed. Five of these were brought to the surface, three of whom were severely burned.

All the injured men were brought to the surface by the rescue crews. Thirty of the men are dead, six seriously injured, while eight others suffered burns about the head and body.

FASCISTI SEEK PUBLIC APPROVAL OF PROGRAM

Address to King Anticipating Elections in April Reviews Government's Policy and Work and Invites Nation's Clean Judgment.

ROME, Jan. 26.—An address to the King outlining the government policy accompanied the decree dissolving the Italian Parliament. The address declares that the end of the world war found Italy a prey of parliamentary groups, but that the country was freed of its embarrassments with confidence through the Fascisti movement.

The Fascist Government was a minority government, but it was accorded parliamentary support. In the enthusiasm prevailing at that time, elections might have been held, but the Government preferred to wait for the calm and conscious judgment of the nation. In the new elections, which will probably take place on April 6, the country will be able to pass judgment on the work accomplished and on the fascist programme, the address said.

State Retains Power.

The Fascist conception of the state involved no change in the fundamental principles of the constitution, it continued. While retaining its full juridicial sovereignty, the State was obliged to reduce to a minimum its functions of an economic order with a view to giving scope for the greatest development of individual initiative without prejudicing the collective interests.

The address explains that after relief was afforded the Government in accordance with this conception, a progarmme was adopted for the reconstruction of the nation materially and spiritually, and aiming to re-establish the legitimate authority of the State against all usurpations, as well as to improve the financial situation.

Nation's Dignity.

The Government had shown that it would keep faith with its treaties and was resolved to pursue a dignified safe foreign policy, maintaining a vigilant sense of its responsibilities. On the continuation and development of this oplicy, the address stated, the Government invited the clear judgment of the nation.

The new legislature ought to secure the participation of all the nation's forces, including the employment of youthful energy and the gradual collaboration of women in public life. If the people approved of this policy, it should result in insuring prosperity for the nation, the address declared.

The date of the parliamentary elections was definitely set for April 6, in a public decree yesterday.

PRIZE WINNERS IN EXAMINER CONTEST

A Great Many Close Estimates — Two of the Exact Number.

The Examiner contest on Dollar Day was quite a success. The total number of corn in the jar was 2,403, and there is no doubt but that a number of the contestants actually counted the contents of a quart sealer, as the estimates were a good deal closer than in previous years.

The winners can secure their prize money on Tuesday, as follows:

M. Gladman	2,403
T. Ballard	2,403
($7.50 each—tied for first and second prizes).	
H. Burgess	2,401
T. Franks	2,401
H. Burgess	2,402
($3.00 each—tied for third and fourth prizes).	
Annie E. Green	2,406
Kenneth McCannau	2,400
W. J. Green	2,400
(Each $1.00).	

GOOD MAPLE AND BEECH HARDWOOD, CUT 12 INCHES, $10 CORD, OFF CAR, OR $12 FROM YARD. CALL 1452J. 6d27 389

Heavy Sentence On Drug Peddler

SASKATOON, January 26 (Canadian Press). — Mah Moon King, described as "King of the drug traffic" in Saskatoon, was yesterday sentenced to serve two years in jail, and was fined $1,000 on conviction of two charges under the Narcotic Act, by Magistrate F. M. Brown.

The Magistrate said he would recommend to the Minister of Justice that the lash be added to the possible penalties under the Act.

M'LACHLAN HAD ACCEPTED WAGE CUT FOR MINERS

Previous Trouble in Nova Scotia Mines Re-echoes At Convention of United States Mine Workers In Indianapolis.

UNION'S DEFENCE.

INDIANAPOLIS, Ind., Jan. 26.—Miners of Nova Scotia were heard in defense of their deposed secretary-treasurer, James McLachlan, in the United Mine Workers' convention Friday afternoon, and proposed to continue their attempt to vindicate him when their deposed vice-president, Alex. S. McIntyre, took the rostrum to-day to answer charges made yesterday by former International President John P. White.

Strategy of the insurgent element failed them. It was planned in one of their caucuses to force consideration of the Alexander Howatt case Friday, and immediately afterward demand rehearsing of the Nova Scotia case.

Forestalling this plan, Vice-President Phillip Murray announced there was a misunderstanding concerning the Nova Scotia ruling of Thursday, and that it would be reconsidered. A motion was made that Alex. McIntyre, deposed vice-president, be given privilege to speak, and accordingly Mr. Murray called him to the platform.

Instead of making his speech, McIntyre said he had not his proofs with him, to clear McLachlan, but would have them to-day. He asked that the matter be deferred till then and something else considered. Mr. Murray advised the assembly that McIntyres' papers were somewhere in town, and that he should go get them, while other Nova Scotia miners and administration supporters continued the debate.

McIntyre left early in the afternoon and did not reappear until ten minutes before adjournment. Meanwhile, James Smith of Sydney Mines, Nova Scotia, told that McLachlan is in the penitentiary for the good work he did in Cape Breton, Nova Scotia, and charged that it was John P. White and not McLachlan who caused the reduction of wages in Nova Scotia.

Another Nova Scotia delegate repeated the charge and expressed the threat that "perhaps Canada will break away from the union because of this treatment of McLachlan. Maybe he did break the laws of the union, but he did not break the laws of humanity."

Joseph Nearing, of Reserve Mines, Nova Scotia, made another speech and when questioned by President Lewis admitted that the strike in Nova Scotia was called "in spite of the law."

"We must use force against force," Nearing said, "and not keep on sending resolutions." He said the

(Continued on page 5.)

PRESERVE BODY OF RED LEADER UNTIL CREMATED

Moscow Health Official Would Provide Hygienic Example For People In the Final Dissolution of Lenine—Contrary to the Workers' Wishes.

WOULD BE FIRST.

MOSCOW, Jan. 26.— Work has begun, with the aid of dynamite, to break the frozen ground, on a temporary mausoleum in Red Square, in which the body of Lenine will be placed after the funeral ceremonies Sunday. The mausoleum will be deep-cellared, especially built to provide a uniform temperature, will be lighted by eelctricity, and by means of a mirrored ceiling the casket will be seen at all times.

Again yesterday there was a continuous march of people through the House of Unions to view the body of the Soviet Premier, and up to last night the number of those who passed through the chamber was placed at almost half a million.

Peasants and workers continue to arrive in the capital from distant points to swell the long lines awaiting entrance to the House of Unions.

Advocates Cremation.

Two diverging viewpoints have appeared concerning the ultimate disposition of the body of Lenine. The workmen in several factories have sent a petition to the Government that the body never be placed beneath the ground and suggest some arrangement whereby it would always be visible. Health Commissar Semashko is adovotaing temporary preservation having in view cremation at a later time, when a special crematory is constructed in Moscow, as an hygienic example to the people. Cremation is treated by the Russian people generally as heretical ,as is shown by the fact that not a single cremation has taken place in Moscow.

The Living Church has named a delegation of priests to attend the funeral. The Most Reverend Doctor Tikhon announced yesterday that Lenine, unlike Tolstoi, was never expelled from the church, and that therefore it is permissible to hold services for him.

"I consider him a good, real Christian soul," he said.

Will Remain Away.

Out of respect to the wife and family of Lenine, Doctor Tikhon thinks it best not to participate in the funeral procession, inasmuch as the premier never expressed such a wish.

At the hour of the funeral every train throughout Russia will be halted for five minutes. The sale of wines and beers ceased everywhere in Moscow yesterday, until after Sunday's ceremonies are concluded.

SUIT FOR $400,000.

REGINA, Sask., January 26 (Canadian Press). — Cornelius Rink and Toma McGrada, of Regina, have commenced action for $400,000 damages against the Canadian Farm Implement Co., the Alberta Foundry and Machine Company, J. P. Davis, and A. P. Brandt.

The action ranges around the manufacture and sale of a stubble burner.

FOUR KILLED IN WRECK.

RAVENNA, Ohio, Jan. 26. — (British United Press).—Four were killed here early to-day when a fast Baltimore and Ohio passenger train crashed into their automobile at a crossing. All were residents of Alliance.

Several Kentucky counties have women jailers.

HERE FEW MORE DAYS ONLY. — SCIENTIC PALMIST. EMPRESS HOTEL, ROOM 78. HOURS: 10 TO 10 P.M. 1d23-41

Brock St. Rink
TONIGHT
A great sheet of ice. Comfortable, warm dressing rooms, and booth for hot and cold drinks.
Skate while skating is good. Special music by the band.

THEY CALL THIS "HA RE AND HOUNDS"

When it comes to strenuous outdo or exercise, don't overlook "hare and hounds," as played on skis at Lake Placid, N.Y. An expert skier was the "hare," and had ten minutes start over a bevy of girls who were "hounds." Here's one of the obstacles Miss Geneviev Brooks, Portland, Ore., had to overcome in seeking to catch the elusive "hare."

MAY PUT LIMIT ON NUMBER OF PULP CONCERNS

Ontario's Minister of Forests Believes Increase In Output of Industry Should Be Watched — Many Applications From New Companies.

HEAVY FOREST LOSS.

MONTREAL, January 26 (Canadian Press). — Last year the Province of Ontario spent $1,100,000 on forest fire prevention, a sum representing over one-third of the total revenue from forest products derived by the Province within the same period.

Despite this expenditure, Ontario suffered the greatest loss of its history through forest fires, over two million acres being burned, 30 per cent. of which was high-class timber, 35 per cent. undergrowth, and 25 per cent. grassy or barren lands.

This was the declaration of the Hon. James Lyons, Minister of Mines and Forests for Ontario, in an address before the Canadian Pulp and Paper Association in convention here yesterday.

Will Make Survey.

Improved methods of cutting operations; a better system of fire prevention, and better disposal of the slash wood, were considered advisable by Mr. Lyons.

He also thought that the industry should be protected by careful watch on the addition of output when the market did not justify it. He stated that Ontario now has applications waiting for 12 or 14 pulp and paper industries, and he believed that before approval should be granted for their operation thorough investigation should take place in order that the industry might be protected. He added that the Province of Ontario proposes to have a survey to determine the amount of forest material in the Province, the amount of water power available, and the best measures required to secure a future supply of wood for the industry.

Advocates Embargo.

Asserting that no country ever became great by exporting its raw materials, C. Howard Smith, president of the Canadian Manufacturers' Association urged that every effort should be put forth to manufacture Canada's pulp and wood products at home.

George Carruthers, of Toronto, retiring vice-president, was elected president.

The association adopted a report of the committee which had been investigating co-operative research, recommending an annual appropriation of $20,000 for use in developing and broadening out the work of the forests products laboratories of Montreal.

The sum of $2,000 was voted to the United States Forest Products Laboratories at Madison, Wis., for furthering investigation looking to

(Continued on page 3.)

Rigid Rules For Licensed Clubs

VICTORIA, B.C., January 26 (Canadian Press). — Rigid regulations under which club licenses will be issued under the amendments to the British Columbia Liquor Act issued yesterday, stipulate that licenses shall not be granted any club whose premises are in a building used for a hotel, inn, restaurant, lodging-house, boarding-house, or apartment house.

No liquor, except the bona fide property of members, may be kept on the premises, and this must be placed in separate lockers for each member.

SYDNEY STRIKE PARLEY SECRET

No Statement From Conference Room But Miners Believed to Be Holding Out For 1921 Wage Scale.

SYDNEY, N.S., Jan. 26. — The wage conference of the joint committee of miners and operators rose Friday afternoon without giving any statement to the public. It is not officially known what trend the discussions are taking nor what progress, if any, is being made, but the general belief among the miners is that their representatives are holding out for full restoration of 1921 rates of pay.

The following statement was issued yesterday with regard to reports of the negotiations which have been circulated locally:

"Items have appeared in the local newspapers purporting to give information regarding the proceedings of the sub-committee engaged in considering the question of wages. These sttaements are entirely unauthorized and incorrect. It is understood among those constituting the sub-committee that no information is to be given out ,any statements which may appear in the newspapers in connection with the work of the sub-committee are authorized and should be disregarded by the public.

(Signed) "Silby Barrett,
"H. J. McCann."

Reeve of Woodville Delegate to Ottawa.

LINDSAY, Jan. 26. — Victoria County Council Friday afternoon heartily endorsed the action of the Home Bank Depositors Relief Association in sending a deputation to Ottawa at the next session to press for relief.' Reeve John O'Reilly of Lindsay, one of the prime movers in the Home Bank statement and liquidation, was the chief speaker. Reeve A. E. Staback of Woodville was appointed a representative from Victoria County Council.

ATHLONE OPENS PARLIAMENT OF SOUTH AFRICA

New Governor - General Was Centre of Brilliant Scene—Streets Crowded — Imperial Conference Referred To.

EMPLOYMENT BETTER

CAPETOWN, South Africa, Jan. 26. — Canadian Press Cable, via Reuters. — Brilliant scenes marked the opening of the Union parliament yesterday by the new Governor-General, the Earl of Athlone.

Accompanied by Princess Alice the Governor-General headed a procession along crowded streets which were lined with troops to the Parliament House. The events attending the opening were followed with enthusiasm by the populace.

The speech form the throne referred to anxiety caused by unsettled business conditions generally and stated that all the papers in reference to the imperial and economic conferences held last October in London would be laid before Parliament. Mention was made of the conference resolutions which if put into operation would open wider markets for many South African products.

Help Farmers.

The speech continued that while conditions generally were improving, farmers over a considerable area were suffering as a result of the long continued drought and the invasions of locusts on a scale previously unknown in recent times. The government, in order to assist the farmers, had encouraged the institution of local co-operative societies to which advances might be made by the land banks on the ointt credit of the society members, the societies supervising the individual loans to the farmers.

Unemployment was happily diminishing, continued the speech. The state of the wine industry in the Cape province was causing the government much concern and proposals dealing with the matter would be submitted. Details would also be laid before the house pertaining to railway construction proposals, including the electrification of certain lines in Natal and Cape provinces and also the building of a line in North Zululand. The latter it was stated, was urgently needed for the opening of a large tract of country where cotton growing was already successfully established.

Fares Reduced.

The speech concluded by announcing that in consequence of the improved railway traffic the government proposed to reduce the passenger fares and the freight rates, especially on agricultural produce and food commodities. These reductions were expected to materially affect the cost of living.

The Government owned railways in South Africa totalled 9539 miles at the end of March, 1921, nearly half of this mileage being in the Cape Province.

CONCESSION TO STEEL COMPANY WAS DISCUSSED

Witness in St. John's, Newfoundland, Enquiry Alleged That Ex-Premier Squires Had Sought Campaign Fund.

MET IN MONTREAL.

ST. JOHN, Nfld., Jan. 26.— The chief evidence taken Friday at the Commission of Inquiry into the alleged misdeeds of Sir Richard Squires when Premier of Newfoundland ,was that of John T. Meaney, former liquor controller, who gave testimony in corroboration of the statement of James J. Miller regarding their stated joint efforts of obtaining sums of money for Sir Richard from the Dominion Iron & Steel Co. in return for modification of that company's contract with the Government of Newfoundland.

Mr. Meaneys' testimony was interrupted Thursday by a demand from Mr .Lewis, counsel for Sir Richard Squires, that it should be barred because of irrelevancy to the main topic of the investigation. The Commissioner ruled to the contrary and when yesterday morning's session opened C. E. Hunt, Government counsel recommenced examination of the witness.

Campaign Fund.

Mr. Massey stated that in December, 1921, he obtained leave of absence from the Colonial Secretary and went to Montreal where he met Sir Richard Squires and conversed with him regarding labor troubles at Bell Island where the mines were then closed down. They had also discussed the possibility of obtaining $100,000 from the British Empire Steel Coropration. Sir Richard told him he desired to obtain campaign funds and said he thought he could do so through D. H. McDougall, the contribution to come from the British Empire Steel Corporation. Sir Richard named the amount. Mr. Meaney had undertaken to bring the proposition to the attention of Mr. McDougall. He had seen Mr. McDougall at his office in Montreal the day following his conversation with Sir Richard. He first discussed the Bell Island labor troubles with Mr. McDougall and then told him of Sir Richard's demand; the amount and the prospects of altering the contract between the government and the company as a quid pro quo.

Exorbitant Sum.

Mr. McDougall, he said, had asked him if the $100,000 were to be additional to the $51,000 already given Sir Richard. He thought the amount of the demand exorbitant, said he would have to refer the matter to the Directors and expressed the opinion that they would scarcely stand for the payment of more than $15,000 to $20,000. Mr. Meaney said he reported the result of the interview to Sir Richard who had remarked thta the mater might be allowed to stand for the present. Mr. McDougall stated to him subsequently he testified, that if the amendments asked were made he would recommend the payment to Sir Richard Squires. The amendments asked for were the cancellation of clauses calling for expenditure of $3,500,000 in Newfoundland in a specified period.

S. J. Jenks, counsel for the British Empire Steel Corporation, stated that Mr. McDougall would like to be here for the proceedings. He is now in Vancouver, but would come if needed.

WANTED — A BUFFER AND POLISHER; MUST HAVE HAD EXPERIENCE IN THIS LINE.— APPLY: CANADIAN GENERAL ELECTRIC CO., PETERBORO. 3d25 412

TO RENT — JUNIPER ISLAND STORE, STONEY LAKE, FOR SEASON OF 1924. APPLY TO FELIX BROWNSCOMBE, 165 MURRAY STREET. 4d26 29 31 2 406

Seeking work? Say,
don't look glum.
Want ads sure will find
you some.

WRITE A WANT AD

If inconvenient for you to call at the Examiner Office, 'phone 1600 and we will call for the advertisement and give you the cash rate, 1c. per word, figure or letter first insertion, 1-2c. per word for subsequent insertions.
Classified Advertising, Cash.

The low prices and the easy way of paying makes it possible for anyone to get a start in a home. $100 down, and the balance on easy payments. See these:

6 room Red Brick $2000
3 room Frame Cottage $1200

TAYLOR & HOWDEN

4 room Frame Cottage $1000
For $200 down.
5 room rough cost $1400
6 room Brick, Complete, plumbing $3500
5 room Frame $1200
And as well, a number of good houses for exchange or rental.

144 Hunter Street.
Real Estate 'Phone 1642

BOARDERS WANTED

WANTED—2 GENTLEMEN OR LADY boarders. Apply 376 Stewart street. 3d-23-389.

ROOM AND BOARD FOR TWO ladies or gentlemen, nice warm, front room; twin beds; every convenience. Very central. 'Phone 805. 3d-24-404.

NURSING

PRACTICAL NURSE WOULD CARE for invalid or elderly couple. Apply Examiner, Box 389. 3d-23-389.

WANTED

FARM WANTED, ON SHARES. Must be fully equipped. Must be in good location. Apply by letter to Box 387, Examiner. 6d-26-387.

WANTED—SMALL HOUSE OR COTtage, west side of city preferred. Apply Box 388, Examiner. 3d-23-388.

WANTED TO BUY— AN UPRIGHT piano. Will pay cash. Apply by letter to 211 Stewart street. 2d-23-400.

WANT TO HEAR FROM OWNER having farm for sale; give particulars and lowest price. John J. Black, Chippewa Falls, Wisconsin. 3 sat-26-2-9—406

ARCHITECTS.

W. & WALTER R. L. BLACKWELL—Architects, Office, Bank of Commerce Building, corner of Hunter and Water Streets. Telephones, Office, 1300J; Residence, 1272.

JOHN HORNSBY—Arichitect. Plans prepared for Monumental, Commercial and Domestic Buildings. Office, 332½ George street.

BARRISTERS AND SOLICITORS

GORDON & O'BRIEN — Barristers, Solicitors, Notaries. Money to loan on easy terms. Special attention to Patents and Trade Marks Phone 219. G. N. Gordon, K.C., M.P., J. A. O'Brien.

S. T. MEDD—Barrister, Solicitor, Notary. Office over the Dominion Bank, corner of George and Simcoe streets. Telephone No. 22. Private funds to loan at current rates upon easy terms.

PECK, KERR & McELDERRY, Barristers Solicitors and Notaries. Office, Water street, Peterboro. Money to loan at the lowest current rates of interest on easy terms of payment. E. A. Peck, F.D. Kerr, V. J. McElderry.

O'CONNELL & CORKERY, Barristers, Solicitors and Notaries. Money to loan at the lowest current rates of interest. Daniel O'Connell, John R. Corkery, Hunter street, two doors west of the Post Office.

DUMBLE & JOHNSTON—Barristers, Solicitors, etc. Office, over the Toronto Savings and Loan Company, George Street. D. W. Dumble, K.C., W. Johnson.

A. E. DIXON—Barrister, Solicitor, etc. Office, Hunter and George streets. Entrance next to Madill's drug store.

HALL & HALL—Barristers, Solicitors and Notaries Public, Hunter street, Peterborough, next to St. John's Church. Money to loan at the lowest rates of interest. E. H. D. Hall. Basil D. Hall.

MOORE & WEARING — Barristers and Solicitors, 403 Water street, opposite the Post Office. Money to loan at the lowest current rates of interest. Jos. Wearing, M.A.

R. R. HALL—Barrister, Solicitor, etc. Peterboro, Ont. Office, corner of Hunter and Water streets, over the Canadian Bank of Commerce. Trust Funds to loan on easy terms of payment.

JAMES FORDYCE STRICKLAND—Barrister, Solicitor, Notary Public. Money to loan. 375 Water street, Peterboro. Phone 191.

WILFRID F. HUYCKE, Barrister, Solicitor, Notary Public. 396 Water street. Telephone 239.

MEDICAL.

DR. BUCHANAN, F.R.C.S. Edinburgh; M.R.C.S., Eng.; L.R.C.P., London. Eye, Ear, Nose and Throat Specialist. Hours, 2-11, 2-4 p.m., and 7-8 p.m 'Phone 619. Office, corner Water and Murray streets.

T. GEORGE LOUDON, M.D., C.M., Physician, Surgeon and accoucheur. Office, 201 Brock street. Phone 1868. Office hours, 9 to 11 a.m., 2 to 4 p.m., 7 to 8 p.m.

DR. C. C. CRAGG—Eye, Ear, Nose and Throat Specialist. Office 295 Charlotte street, formerly occupied by Dr. Neal. Hours—9-11 a.m., 2-4 p.m., 7-8.30 p.m. Telephone: House 980J. Office 2185.

MONEY TO LOAN.

We have funds to loan on Real Estate Security at the lowest rates. GORDON & O'BRIEN. Phone 219.

OSTEOPATHY.

DR. WILL A. SETTLE—Osteopathic Physician. Office in Crown Apartments, 124 Hunter street. Corner Water and Hunter streets. 'Phone 649. Office Hours, 9 to 11 a.m., 2 to 5 p.m. and 7 to 9 p.m.

DR. MARY E. DAVIDSON, Osteopathic Physician, 208 Charlotte street, Peterborough, 'phone 1016W. Hours, 10 a.m.-12m; 2 p.m.-5 p.m.

INSURANCE.

FRANK A. BLACK—209 Barrie Bldg., Peterborough, Ont., representing Manufacturers' Life Ins. Co. 'Phone 808. Residence 2230.

POULTRY AND EGGS

FOR SALE—5 RHODE ISLAND RED pullets, 5 White Leghorns, 6 Rhode Island Red roosters. Apply 328 Euclid avenue. 3d-24-412.

LIVE HENS WANTED.

WE ARE ALWAYS PAYING THE highest market price for your valuable stock. If you will patronize us, you will patronize yourself. Call S. Cohen, 189 Charlotte street. 'Phone 889J. 26d-23-170.

WANTED — LIVE POULTRY AND rabbits. Best market prices paid. Extra prices paid for choice stock. We also buy and sell all kinds of second-hand furniture and household goods. Apply 217 Hunter or 'phone 234W, and we will call. 26d-45-341.

BOARD WANTED

ROOM AND BOARD FOR A BUSIness man. West. Aply Box 421. 3d-25-421.

WANTED—BY YOUNG LADY, ROOM and board in private home. Central or west end. Box 420, Examiner. 3d-25-420.

FOUND

FOUND—A TIE WEIGHT, ON CORner Smith and George street, on Saturday afternoon. Owner may have same by applying 172 Hunter street east. 3d-23-377.

LOST

LOST—A BROWN LEATHER MITT, on Aylmer or Charlotte street. Finder please leave at Clydesdale's Tobacco Shop. 3d-23-382.

LOST — A LARGE BEAVER COAT cuff. Finder please leave at Examiner. 3d-24-415.

LOST —A PAIR OF GLASSES IN A case on Dollar Day, in vicinity of Hill's store. Finder please leave at Examiner . 3d-25-423.

LOST— A SMALL GREY POCKET purse, containing a key, postage stamp and small sum of money. Finder please leave at Examiner. 2d-24-424.

LOST— A SMALL GRAY POCKET purse, containing a $10 bill, between East City and Lake street. Finder leave at Examiner. Reward. 2d-23-399.

LOST— BLACK PERSIAN KITTEN. Finder please return to 548 Harvey street. 3d-25-417.

LOST—PURSE CONTAINING OVER $20, in Post Office. Finder please leave at Examiner. Reward. 3d-25-422.

FOR SALE

BAKERS OVENS, CATALOGUE ON request. Some used ones on hand. Hubbard Portable Oven Co., 782 King West, Toronto. 6d-5-12-19-26-2-9—101

CUTTERS, ROBES AND BELLS FOR sale. Apply F. L. Robinson, 225 Charlotte street. 12d-27-290.

DRY BODY HARDWOOD, 1-2 CORD, cut 12 inches, $6.75. Dry mixed wood, $4.50 1-2 cord. Dry hardwood slabs $6.00 1-2 cord. J. F. Gray, 'phone 393. 6d-23-318.

FOR SALE — A CREAM WICKER baby carriage, nearly new. Apply 122 Gladstone avenue. 'Phone 1331J. 3d-24-414.

FOR SALE — DRY MIXED WOOD, $3.75 per load. 'Phone 1492J or 466. 3d-24-394.

FOR SALE—GOOD DRIVING HORSE, not afraid of cars. Apply Examiner for address. 3d-24-397.

FOR SALE — GOOD DRY MIXED wood, $4.75 1-2 cord, cut 12 inches. Hardwood slabs, cut 12 inches, $6.50 1-2 cord. B. Revoy, 'phone 1294W. 6d-24-344.

FOR SALE — 3-PIECE PARLOUR suite. Almost new. Apply 84 Aylmer street. 3d-24-410.

FOR SALE— 10 HOGSHEADS, FULL of straw, each 50c. C. B. Routley, 341 George street. 3d-24-411.

FOR SALE—NEW WRITING DESK and stove. Apply 300 Simcoe street. 3d-23-368.

FOR SALE—REMINGTON TYPEwriter, No. 10, double ribbon, good condition. Apply 294 Dalhousie Street. Phone 1035J. 3d-23-366

FOR SALE—SLEIGHS, DOUBLE OR single, new waggon, Peter Hamilton scuffler, new, 30 bags of potatoes, Irish Cobblers No. 1. Apply Examiner for address. 3d-23-372.

FOR SALE—HIGH CLASS GROCERY business, established 12 years, situation, centre of Main street. If interested state investment you can make. Reasons for selling, retiring from business. For particulars address L. Dixon, Grocer, Trenton, Ont. 12d-29-313.

FOR SALE — 2 FUR-LINED OVERcoats, men's, size 40. Apply Examiner for address. 3d-23-383.

FOR SALE — TWO GOOD OVERcoats. Size 38. Two suits, separate coats. 'Phone 1139W. 3d-23-381.

PRIVATE SALE— REFRIGERATOR, Quebec cook stove, couch, chairs, congoleum rug, centre table, jardiniere stand, bicycle, lawn mower, baby carriage, tools and other small articles. Also house for rent. Apply 84 Aylmer street. 3d-24-409.

It Pays to Advertise.

AUTOS FOR SALE

FOR SALE—MAXWELL CAR. GOOD order. Starter and generator, $150. Apply Box 407, Examiner. 3d-24-407.

PERSONAL

MATRIMONIAL AND FRIENDship Photo Magazines, 30c; no stamps. Send privately sealed Box 5, Isherwood, Ont. s-t-f-1980.

MARRY RICH—WORLD'S LEADING Corresponding Club for lonely people. Many worth to $400,000. Quick Results Guaranteed. Confidential list FREE. Honorable Ralph Hyde, 129, San Francisco, Cal. 26s.4490.

WEALTHY, PRETTY AFFECtionate girl, would marry. Write enclosing envelope. Doris Dawn, South Euclid, Ohio. 26dS 2049

FOR WOMEN ONLY.
FRENCH PILULES. Booklet LADIES FRIEND mailed in plain envelope free. Paris Specialty Co. Casier 2423 Montreal. 6d-s-40-6w-7-145.

HOUSES, REAL ESTATE

FOR SALE —GARAGE (SPRUCE), with electric lights, 16 ft. x 14 ft. Aply 206 Lansdowne. 6d-23-322.

FOR SALE—7-ROOMED HOUSE, water and lights and 5 extra 40 foot lots. Would exchange for smaller house. Apply 344 King street. 3d-22-24-26-346.

FOR SALE— NEW HOUSE, WEST end, (Corner Hunter and Walton streets). Hot water heating, hardwood floors, built-in refrigerator, and modern in every respect. Easy terms of payment. Apply 437 George street. dtf.

FOR SALE—30 ACRES, HALF MILE from city, with brick house, one frame barn with stone foundation and cement stables, all in good repair. Possession 1st of March. Apply B. McCoy, 'phone 1865W. 10d-w.s.-35-122.

OWN A SUNNY SOUTHERN PECAN orchard. Best management. Small monthly investment, soon gives life income and independence. Write for FREE Booklet. Tex-La Pecan Orchards, Houston Bldg., San Antonio ,Tex.

HELP WANTED—Male

WANTED — CLEAN CUT, ENERgetic young man to learn window trimming. Apply, Cressman Co. 3d-23-414.

FIREMEN, BRAKEMEN, BEGINners $150-$250 (which position?) Railway Box 195, Examiner. 4s-4m-4t-30-195.

MAKE MONEY AT HOME—$15 TO $60 paid weekly for your spare time writing showcards for us. No canvassing. We instruct and supply you with work. West-Angus Showcard Service, 29 Colborne Bldg., Toronto.

WANTED — AT ONCE, MEN TO learn bricklaying. Earn $1 per hour. Only few are required. Unlimited work. National Building School, 8 Wood street, Toronto. 13d-m.w.s.-14-4795.

NOTICE

F. BARRETT—CONTRACTOR AND builder, alterations and repairs—hardwood floors. 72 Benson avenue. Phone 1764J. 26d-712-554

GET YOUR INTERIOR DECORATing done now, before the spring rush. Guppy & Hall, 'phones 1007J or 1701W. 6d-28-402.

NOTICE.
I HAVE $1,800 TO LOAN ON FIRST mortgage. 'Phone 595J. 3d-24-395.

R. H. DUNFORD,
PLUMBING CONTRACTOR. REPAIRS promptly attended to. 389 Queen street. 'Phone 1732F. 26d-47-396.

NOTICE—HENRY BROS., CARPENters and builders. Estimates given on new and repair work. Hardwood flooring a specialty. 'Phones 1024 or 2009W. 148 Murray street. 78d-175-1909

NOTICE—CHIMNEYS AND FURnaces cleaned. Phone 1851W.

FOR RENT

FOR RENT — SPLENDID HEATED office with vault, in Bank of Commerce building. Possession 1st February. Aply 437 George street. dtf.-3460.

FOR RENT—HEATED OFFICE ON George street. Apply 437 George street dtf.

FOR RENT— HOUSE, $15 PER month. 15 High street, Brownton. Also good range for sale. Apply 559 George. 3d-24-392.

FARM TO RENT—100 ACRES, TWO miles from city, good buildings, ploughing done. Possession 1st March. Apply Examiner for address. 6d-23-310.

TO RENT — 4-ROOMED BRICK house, factory district. Water and sink and toilet, $1,400. Immediate possession. Apply 344 King street. 3d-22-24-26-345.

FOR RENT— NO. 162 CHARLOTTE street, (near George). Suitable for store or office. Apply 437 George street. dtf.

FOR RENT—HEATED APARTMENT. Grand Central Building. Immediate possession. Apply 437 George street. dtf.

TO RENT—6 ROOMS, SHERBROOKE Place. All conveniences. Apply 282 Sherbrooke Place. 2d-24-396.

TO RENT — HOUSE ON PARK street. 'Phone 2017J. 6d-23-408.

TO RENT—9-ROOMED HOUSE, MODern. Immediate possesion. 385 Reid street. 'Phone 926. 6d-23-319.

TO RENT— NO. 173½ SIMCOE ST. Suitable for store or office. Immediate possession. Apply 437 George street. dtf.

Radway's Ready Relief
CRAMPS PAINS

VOICE OF THE PEOPLE

TO THE EDITOR OF THE EXAMINER:

Women are the most beautiful things on God's creation and the men are supposed to look after them. If women lost their charm and their beauty it is the men's fault and not the women's. Religion is the knowledge (education) to look after everything on God's creation. If a man has no religion (no education) he don't know how to look after women and children. A man has six days to use his hands and on the seventh he should use his reason and educate himself. If a preacher says that it is far harder to go the right way in other words, to do the right thing, he don't know what he is talking about. Because it is easier to hit the nail on the head than to hit your own finger nail. If a man has a good religion (education) his wife don't need to go to church to get it If a man has a good religion he knows how to raise perfect children and he should know how to make a government that don't blow down every time an election hits it.

If a man makes money talk it is all right, but if money makes a man talk it is all wrong.

Religion is the A B C to success, to prosperity, to good health and science is nothing compared to it. That is the reason that all men should go to church if religion is taught there.

I remain a distant relative to
KING TUT.

For Your Aching Head
Take one ZUTOO TABLET and in 20 minutes, the pain is gone and you feel fine.
ZUTOO will stop any Headache, Sick, Nervous, Dyspeptic or Monthly—in 20 minutes by the clock. 25c at dealers.

WORK WANTED

DRESS MAKING — CHILDREN'S clothes and plain sewing done at reasonable rates. Apply 296 Prince street. 3d-23-364

ELDERLY LADY WOULD DO LIGHT house work in city for small remuneration. Apply Examiner for address. 3d-23-367

RETURNED MAN SOLICITS YOUR patronage for repairs on all makes of batteries, generators and starting motors. Prices moderate. Art Soaft, 183 Edinburgh street. 3d-24-416.

WANTED — AN EXPERIENCED working housekeeper desires position. Apply Examiner for address. 3d-23-365

WANTED— WASHING TO DO AT home. 'Phone 1790W. 6d-23-335.

HELP WANTED--Female

WANTED—AN EXPERIENCED UPstairs girl. Apply King's Hotel. 3d-23-383.

WANTED— MAID FOR GENERAL housework. Apply 483 Water street.

LADIES WANTED—TO DO PLAIN and light sewing at home, whole or spare time; good pay, work sent any distance, charges paid. Send stamp for particulars. National Manufacturing Co., Montreal. 6d-s-40-6w-7-109.

AGENTS WANTED

EARN BIG MONEY—SPARE TIME, at Home Vicinity, representing Music Publishers, addressing Circulars for Music Orders. Send 10c for Music, information. American Music Co., 1658 Broadway, Dept. E-68, N.Y. 6d-21 22 23 24 25 26-268

AGENTS TO SELL DONALDA KNITting Yarn suitable for machine or hand knitting. We are the largest Yarn mail order house in Canada and can give you lowest prices. We allow you to make a profit of from 80c to 95c per pound on the sale of our yarn. We furnish your customers with printed knitting instructions free. Write to-day for territory and sample card showing 38 shades of our Yarn. Donalda Mfg., Co., Dept. 115, Toronto. stf.

AGENTS—$1,000 FOR YOUR NEXT 100 days—Spot Cash—Wonderful New Chemical Fire Extinguisher. Kills fires quick and saves lives. Excells work of heavy high-priced devices. Work like magic. Price of only $2.00 makes an easy sale to every home and automobile owner. Over 100 per cent. profit. Forty thousand already sold. Investigate to-day. Pyro Fire Extinguisher Company, 604 Echo Drive, Ottawa, Ont. 4d-5-12-19-26—78

$50 WEEKLY MADE EASILY BY men and women handling our fast selling Rubber Aprons and other specialties. We need a representative in your locality. Write us for particulars. B. & E. Mfg., Co., Dept. 7, London, Ontario. stf.

HOSIERY AGENTS— $60 WEEKLY selling hosiery direct in offices, factories, houses; exclusive territories. Prices cheaper than stores. Dept. 386 Triange Mills, Box 2502, Montreal. s.t.f.

MAN OR WOMAN TO TRAVEL AND appoint local representatives; yearly contract guaranteeing $1092. (being $21. weekly average) and expenses. Experience unnecessary. State age and general qualifications. Winston Co., Toronto. w.s.-tf.

It Pays to Advertise.

GAVE ADDRESS LAST EVENING

The Surrender of the German Navy Was a Stirring Event.

The Rev. Maurice R. Kingsford gave a lecture last night, illustrated with interesting slides, in St. John's school house, the subject being "The Surrender of the German Navy." The slides included photographs of the greater German battleships proceeding under their own steam between two long lines of His Majesty's ships of the Royal Navy. The diminutive cruiser Cardiff led the way and indicated to the German monsters where they were to follow. They were also shown photographs of the smaller German craft, submarines, destroyers and light cruisers. Other photographs of the raider Emden showed how she was eventually driven ashore on the Cocos Islans by the Cruiser Sydney.

Two of Admiral Beatty's signals are well worth remembering. The first one to the German fleet, "The German flag will be hauled down at sunset and will not be hoisted again without permission." The other signal was a message to the British Empire, "The surrender of the German fleet has secured the freedom of the seas for such as pass thereon upon their lawful occasions, and is a testimony to the value of sea power which the people of the British Empire will forget at their peril." We in Canada should ponder over and act upon these memorable words. At least some of us are alive to our responsibilities. The Rt. Hon. Arthur Meighen, in a speech the other day at Drummondville, Quebec, said: "I ask you if you think we can stand within the Empire and not play an honorable part. Better far be out than not play an honourable part. Then we could hold our heads up. But if we step out, let us not forget the territory into which we step."

Mr. Meighen declared that Canadian defences on the water were a joke and on land scarcely sufficient to maintain order in Canada. Coast defence cost $1.11c. per head, against 14 1-2 in the United States. If independent, Canada would be subject tto all the perils to which the United States was subject. "When we talk about imaginary isolation, let us reflect," he said, "what that isolation would entail."

What was said in Quebec is even more applicable to Ontario. For Ontario, by its traditions, by its wealth, by its industry, by its geographical position and by its own intention must always lead Canadian public opinion. If we are born into a vast Empire we have equally great responsibilities. Let us have a vision as wide and expansive as our Empire. What was it that made the German navy, one of the most powerful in history, surrender without a shot? It was owing to the prestige and the traditions of the Royal Navy. Founded by Alfred the Great it has turned out a succession of great admirals who fight hard and keep their powder dry. Drake, who singed the beard of the King of Spain; Blake, who was a whip for Van Tromp, Lord Howard, of Effingham, who defeated the Spanish Armada; Admiral Sir George Rooke, who took Gibraltar; Sir Richard Grenville, immortalized by Tennyson; Rodney at the Saints, Hawke at Guiberon Bay, and last and greatest of all, Nelson at Trafalgar, have handed down a tradition enough to make any man consider, so the Germans thought, and of this their surrender at Scapa is a meek reminder. We Canadians can claim all this tradition as our own. Our heritage is a goodly one and let us not throw it away. At this moment our commerce is beginning to find its way over the seven seas. Our Pacific commerce has increased of late more than four-fold. Already the volume of our exports is reckoned among the first half dozen countries of the world. On the other hand, the last time I saw our flagship, the Niobe, she was covered with barnacles, her funnels were hanging over the side and her decks were being used for colthes lines. Let Canada awake to her responsibilities and develop her share of our Empire fleet. Let us support the Navy League and all healthy national institutions of a similar kind, and let us not be provincial, indifferent or hostile. If we are a thousand miles from the sea, let us remind ourselves that the Empire covers a quarter of the globe. If we are afraid of our burden we may rouse ourselves in the spirit of the poet and not permit our heritage to slip, "through craven fears of being great."

If a dog barks at night in Japan the owner is arrested and sentenced to work for a fixed time for the neighbor whose slumbers may have been disturbed.

REVOY DEVALL.
'Phone 774.
DAY AND NIGHT SERVICE.
5 and 7-Passenger Cars.
STORAGE AND WASHING.

GUARD THE BABY AGAINST COLDS

To guard the baby against colds nothing can equal Baby's Own Tablets. The Tablets are a mild laxative that will keep the little one's bowels working regularly. It is a recognized fact that where the stomach and bowels are in good order that colds exist; that the health of the little one will be good and that he will thrive and be happy. The new sales tax will not increase the price of Baby's Own Tablets, as the company pays the tax. You can still obtain the Tablets through any medicine dealer at 25 cents a box, or by mail, post paid, from The Dr. Williams' Medicine Co., Brockville, Ont.

OPPORTUNE.

"How did you get to know your second husband?"

"Oh, it was he who ran over my first in his motor."—Journal Amusant

SOILED COLLARS.

The best of coat collars will become greasy and soiled with wear. Clean them with alcohol in which salt has been dissolved.

KEEP THE KIDNEYS IN A HEALTHY CONDITION

This is the time of the year that backache, kidney and rheumatic ailments are prevalent. People suffering from these complaints can get speedy relief by taking Dr. Banta's Kidney and Rheumatic pills according to direction, and if in any particular case they fail to give relief, return the bottle to your dealer and he will refund the money. Have no hesitation in trying them.

Dr. Banta's Kidney and Rheumatic pills for sale at Lynch's Drug Store, 168 Hunter street. Mail or 'phone orders attended to promptly. 6d 12 19 26 2 9 16

PARLIAMENTARY NOTICE

Monday, the eighteenth day of February next, will be the last day for presenting Petitions for Private Bills.

Monday, the twenty-fifth day of February next, will be the last day for introducing Private Bills.

Thursday, the sixth day of March next, will be the last day for receiving Reports of Committees of Private Bills.

ARTHUR H. SYDERE,
Clerk of the Legislative Assembly.
Toronto, January 7th, 1924.
5-12-19-26-2

RAILWAY TIME TABLES

CANADIAN NATIONAL RAILWAY.
All Trains Daily Except Sunday.
(Corrected to date.)

No. 91—7.15 a.m. for Lindsay and Toronto.
No. 96—8.10 a.m for Port Hope and Toronto .
No. 93—8.20 a.m., for Lindsay, Blackwater, Junction, Orillia, Midland North Bay and Toronto.
No. 98—8.35 a.m., for Hastings, Campbellford, Belleville and points on the main line east.
No. 263—8.30 a.m., for Lakefield.
No. 92—12.02 p.m., for Lindsay, Port Hope, Toronto, Buffalo, making connections with the International Limited for London, Detroit, Chicago and Ottawa.
No. 100—12.15 p.m., for Hastings, Campbellford, Belleville and Ottawa.
No. 371—12.35 p.m., for Lakefield.
No. 95—5.34 p.m., for Lindsay, Orillia, Midland, North Bay and Toronto.
No. 99—8.19 p.m., for Lindsay.
No. 94—9.10 p.m., for Port Hope, Montreal and Boston. Carries sleeper for Montreal.

CANADIAN PACIFIC RAILWAY.
(Corrected to date.)

GOING EAST—
11.59 a.m.—Norwood, Havelock, Bonarlaw, Tweed, Perth, Smith's Falls, Kingston, Ottawa, Montreal and intermediate points daily. On Sunday this train proceed east only as far as Havelock.
8.20 p.m.—Indian River, Norwood, Havelock. Daily except Sunday.
12.03 a.m.—Havelock, Tweed, Kingston, Perth, Smith's Falls, Montreal, St. John, Boston and New York. Daily except Saturday.
1.55 a.m.—Havelock, Tweed, Kingston, Perth, Smith's Falls, Ottawa.
GOING WEST—
6.16 a.m.—Myrtle, Toronto, Guelph, Goderich Hamilton, Galt, Woodstock, St. Thomas, London, Chatham, Detroit, Chicago and New York. Daily.
6.01 a.m.—Toronto (Yonge Street), Hamilton, Owen Sound, Teeswater and intermediate points Daily except Sunday.
7.35 a.m.—Toronto, Hamilton, Brantford, Buffalo, Rochester, Boston, New York, Galt, Woodstock, London, Chatham, Detroit and intermediate points between Peterboro and Toronto Daily except Sunday.
9.35 a.m.—Bethany, Lindsay, Orillia, Port McNicol and intermediate points. Daily except Sunday.
3.50 p.m.—Toronto, Hamilton, Brantford, Buffalo, New York, Galt Woodstock, London, Vindsor Detroit, Chicago and intermediate points between Peterboro and Toronto. Daily.
6.50 p.m.—Lindsay, Toronto and intermediate points. Daily except Sunday.

H.P. LINDSAY AGENCY CO.

All Kinds of Insurance Written.

Brick House, all modern; good locality $4700
Brick House, 10 rooms, central; Charlotte. All conveniences, hot water furnace; double garage $5000
Brick House, 7 rooms, 3 piece pumbing; furnace; hardwood floors; newly decorated $3300
Brick House, 5 rooms, 3 piece plumbing, fairly central $2000
New Brick Bungalow, 3 piece plumbing; furnace and hardwood floors $3200
Brick House, 7 rooms, 3 piece plumbing; furnace; hardwood floors, cement floor in the cellar; electric fireplace and mantle; wired for electric stove; central $6000
Some City and Country Property for exchange.

LORNE WEBSTER, Agent.
Office Phone 341.
H. P. Lindsay, residence 1991W.
L. Webster 1415J.

Nut and Stove Coke
$14.00
Egg Coke
$13.00
McCARTHY & JOHNSON
'Phone 96.

B. C. SHINGLES
I handle the best grades of British Columbia Shingles at best prices. Roofing and roofing materials our business.
FRED. H. ROWAN
607 Weller St. Phone 851

COAL

Anthracite Nut Coal $16.50
Anthracite Pea $14.00
High-grade Nut Coke $16.50
We also keep in stock the following at Reasonable Prices:

GYPROC WALLBOARD
FOR FIRE PROTECTION
Cement and Lime — Plaster Paris
Hard Wall Plaster — Mortar Colour
White Rock Finish — Fire Brick
Plasterers' Hair — Fire Clay

THOS. A. REHILL CO.
210 Wolfe Street (near C.P.R. Stn.)
'Phones—Office 245, Residence 665W

COAL! COAL! !
All sizes in stock. Try our Connell Anthracite Coal. You will like it. We have a limited quantity of our Famous LARGE PEA COAL which we are selling at $13.50 per ton. Order now.
A. LOW & CO.
264 Simcoe Street.
'Phone 697. N. and Hol. 1027.

Telephone 790 When You Want Your
PIANO OR ORGAN TUNED
Player Pianos A Specialty.
All Work Guaranteed.
W. H. CUNNINGHAM,
560 Weller Street

CHINA PAINTING
Mrs. Langley McCarthy
Teacher Biscoffs' New and Beautiful Work in CHINA PAINTING

Advertise in the Examiner

DAVIS-THOMPSON COMPANY, LIMITED
Insurance and General Agency
433 GEORGE ST. PHONE 40

4% INTEREST, compounded Half-Yearly, Paid on Deposits

One Dollar opens an account. Special facilities afforded Depositors for the convenient transaction of their business, and accounts are subject to cheque withdrawal.

For Sums of $100 and upwards this Company's Debentures are issued in terms of one to five years,

Bearing INTEREST Half-Yearly at - - - 5%

435-437 George Street
PETERBOROUGH

FOR SALE
$5500 10 acre land; br good garde ple trees; fruit trees ck house, ap house in city in exc stable. Tak
Extra Fine New Mange. hardwood floors. Pric odern Hous you for quick sale. will surpri
$1,900 Five-Roo toilet, sined Cottag tricity. k, gas ele
$4,200 Fairly cent Brick, with Model Exchange for Toronto prope furnac
$5,400 Moder brick, rooms, sun room, ir water heat, laundry tubs, gar West side.
$4600 Modern six-room brick house; large lo west side; strictly residential.
H. J. McCANN
Walter Nugent, Assistant.
Nugent 'Phone 1693M.
140 Simcoe Street. 'Phones 46J—7

For Sale or Exchang
Brick House in first class shape, rooms, modern, also electrical fi tures and linoleums, large lot. Pric $55
This property is situated in th south end, and owner would e change for a place convenient to t Quaker Oats Company.
Brick House, centrally located, rooms, all improvements; wou make a splendid house for roome or boarders; large lot; price $60
15 acres of good garden land wi comfortable house and barn, situat in the north end, and very conven ent to the car line. Price $43
Owner would exchange for a hou in town.
For particulars and inspection the above apply—
J. T. O'Connell & Co
136 HUNTER STREET, W.
Phones: Office 376, Residence 188

FOR SALE
7 roomed all modern Brick; oa floors up and down; take sma house $50
7 roomed all modern Brick; oa floors; south of Charlotte..... $48
6 roomed Brick, water and light ¼ acre land; 7 apple trees; garage north; bargain $20
5 room, all modern bu. furnac $20
5 roomed, 2-piece plumbing; cen tral..... $19
8 roomed, all modern, oak floor up and down; near Normal Schoo Sale or Rent.
Some good Farms and Marke Gardens for sale and exchange. Se our listing.
P. E. RUTHERFORD AGENCI
282 George Street
Opera House Block.
'Phone 142J - Residence 646W

FOR SALE
$5,500.00—7-roomed Bungalow, hard wood floors, laundry tubs. West side.
$4,800.00—8-roomed Red Brick house all modern. Central.
$4,700.00 — 7-roomed Red Brick House; hardwood floors, French doors. Central. All easy terms.
$1,900.00—6-roomed clap-board, new in south end, $300.00 cash. Good lot would exchange on small modern house.
$2,100.00—6-roomed clapboard house, water and light. Extra lot. Central.
$2,600.00—6-roomed Red Brick Cottage; hot water heating. Good home.
$3,800.00 — 7-roomed Red Brick House. All modern. North end. Several farms and garden lots. All sizes from five to fifty acres.
J. CHAMBERS &CO.
354 WATER STREET
Office Phone 1719J; Residence 1885M

Going to Build?
I will be pleased to furnish estimates of Houses, Bungalows, Summer Cottages, Garages, Alterations, Repairs, etc.
A. B. CUNNINGHAM
331 Reid St. Phone 1361w

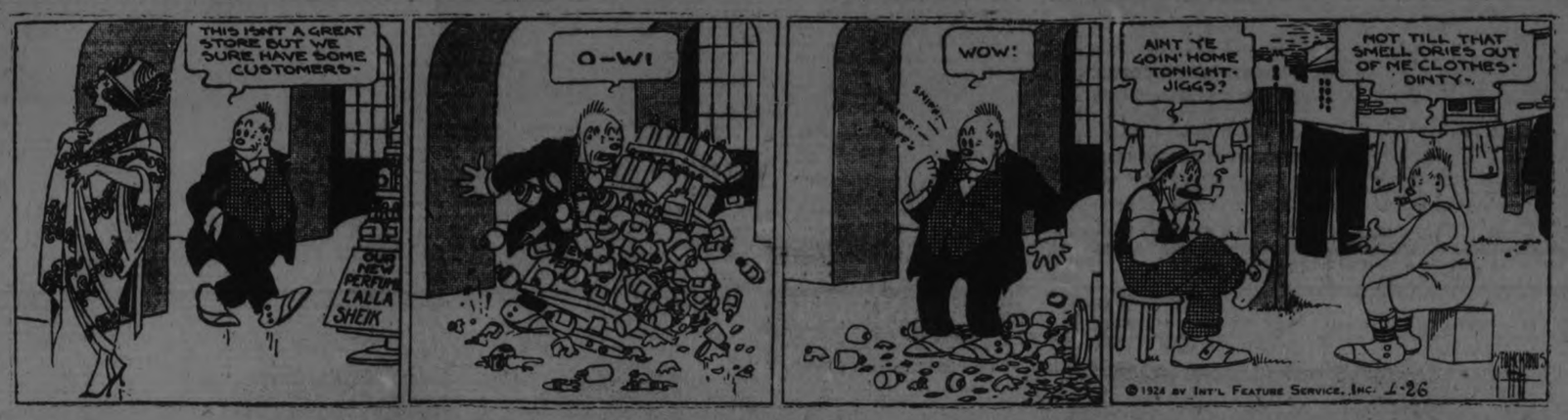

KODAK SAFETY FILM

CHURCH UNION BILL OPPOSED

Petition to the Manitoba Legislature to Incorporate United Church of Canada Encounters Objection.

WINNIPEG, January 26 (Canadian Press). — Declaring that the Presbyterian Church had no power to authorise Rev. Dr. Gandier, the Moderator, to sign the petition, H. A. Robson, K.C., on behalf of the Anti-Unionists, objected to the regularity of the petition for a Bill to incorporate the United Church of Canada, when it came before the Private Bills Committee of the Legislature yesterday.

It was decided by the committee to allow the petition to go forward with a note that certain objections had been made, and the question of regularity would then be determined, when representations would be heard from the objecting parties.

The Bill introduced into the Legislature by A. McGregor, the member for Gladstone, will come up for second reading in a few days.

The speaker on Thursday ruled that inasmuch as the Presbyterian Church was not an incorporated body in Manitoba, the petition from that body could not be considered as the application of the Church, but only as the personal request of the Moderator, and would so appear in the records of the House.

This decision may have a very important effect when the Bill reaches the committee stage, as the Anti-Unionists will strongly oppose the Bill, and will urge that the Moderator has authority to sign any petition which would bind the Presbyterian Church.

RECEPTION FOR WARDEN FOWLDS

Band at the Station Last Evening-- The Citizens Turned Out in a Body

HASTINGS, Jan. 26. —A large and representative gathering from the town turned out last evening to welcome W. M. Fowlds, the newly elected Warden of the United Counties of Northumberland and Durham. The Highland Band, led by Bandmaster Neil Scriven, was at the depot and escorted the procession to the Opera House where a gathering had been arranged in honor of the new appointee. Mr. Alex. Wilson who has been clerk of the municipality for the past 35 years acted as chairman.

In his opening remarks, Mr. Wilson congratulated the new Warden remarking that during its fifty years of incorporation, Hastings had never yet been honored with the Wardenship.

Warden Fowlds thanked the rate payers for electing him by acclamation for 1924, and referred to the desire of his father who had served on the Council 25 yars before, that his son should be Warden. In the year 1874, his uncle was warden of the United Counties.

He also thanked Reeve C. Davidson of Campbellford and Deputy Reeve Nelson of Percy for the influence used by them in helping him to the wardenship.

Rev. C. S. Bretherton, Dr. J. H. Hess, who has been Reeve Fowlds' opponent for the past six years,dropping out this year to give the position to the latter by acclamation, H. Nelson, deputy reeve of Percy township, Rev. D. A. Thomson, Dr. W.E. Wilson, ex-Councillod R. C. Doxsee, Councilor S. Hatherley, and former Councillor C. P. Plant, followed in turn, with short speeches, congratulating Warden Fowlds, and wishing him well in his work.

Warden Fowlds, in a few well-chosen words, expressed his appreciation of the many good wishes extended him, and thanked Dr. Hess particularly for standing back this year and helping him to be elected Reeve by acclamation.

A violin solo was given during the evening by Mr. Shand. and a vocal solo by Mr. McDonald, Miss C. Doxsee acting as accompanist.

CAMPBELLFORD AND DISTRICT

Pioneer Resident Died Yesterday--Lyman Weaver Hurt.

CAMPBELLFORD, January 26. —Mrs. Thompson, mother of Mrr Neil Thompson, Bridge Street, died on Friday morning at half-past nine.

Mrs. Thompson was 94 years and 5 months of age, and has lived in the town of Campbellford for seventy-two years.

The funeral service will be held on Sunday at her son's residence at half-past two o'clock.

Face Badly Cut.

A serious accident occurred on Thursday in Sidney Township, when Mr. Lyman Weaver, who was working in the woods, was hurt.

He was binding a load of wood with a long pole, when the pole broke, and struck him in the face, breaking his nose and cutting his face badly.

BELLEVILLE 8—QUEEN'S 3.

KINGSTON, Jan. 26.—(Canadian Press).—Belleville defeated Queen's 8 to 3 in an O. H. A. Intermediate game last night, leading at the end of the first period 4 to 1, and 5 to 2 at the end of the second.

Queen's had nine penalties and Belleville four. The crowd was large and loud. Bond and Weir starred.

CAMPBELLFORD GETS ANOTHER

Defeated Keene in a Good Game of Hockey Last Evening--Story of Game

CAMPBELLFORD, Jan. 26. — The fans who passed up the hockey game last night missed a good hour's entertainment, when Campbellford kids tacked on an 8 to 2 defeat on Keene in a Trent Valley League fixture.

The Keene boys have improved wonderfully and will be hard to beat for the rest of the schedule. They are learning to play their positions and check back good, but lacked the finish around the nets. Their methods of stopping the puck carrier are rather crude and although penalized frequently they got away with a lot of stuff they should have served time for. Jack Archer and Lefty White were on the sick list and Howard Wood was pressed into service at left wing. He worked in fine with Ayrhart and Bulford, the three of them pulling off some nice combinations.

Bulford opened the scoring when he took a pass from Cowell, after Jack carried the rubber down to the defence. Bulford also bagged the next when he took a pass from Ayrhart right in front of the net. Cowell took a lone jaunt down the ice, but was tripped just as he was going to shoot .He came back again a minute later and passed to Bulford, but he hit the end of the rink. Ayrhart following in fast, secured the rubber and slammed it past Renwick for number three .

Keene were having their share of the puck in mid ice, but could not break through for many close shots. Bowie finally landed one from a scrimmage in front of the Campbellford net.

Ayrhart carried down the side and passed to Brown in centre, who skated right in on top of Renwick to score, making the score 4 to 1 at the end of the first period.

In their previous games Keene have failed in the second period, but they upset the dope last night and played their best hockey of the night.

Fletcher, who played nice hockey all night, broke away alone and made no mistake when he got close in, picking out the corner of the net. Wood's shoulder was badly hurt when he crashed into the boards, and Campbellford finished the game with six men.

Ayrhart and Brown combined again for Campbellford's only score in this period.

Both goalies handled a number of shots in this period, but both were on their best behaviour, and the sharpshooters had to be content with 1 goal each, making the score 5 to 2 at the breather.

Both teams gave their last ounce in the final period, and battled on even terms till half-way through, when Bulford secured at centre, carried down to the defence, and passed to Cowell right in front of the Keene net. Bulford and Brown went down again and bulged the twine, but were called back for offside.

Cowell went all the way through alone, only to be tripped again. He came right back with Ayrhart, and just missed the net by inches, but grabbed the rebound off the boards and slipped it in before Renwick got set for another shot.

Keene made numerous rushes, but were checked pretty close, and what shots they had Saunders handled in fine style.

Just before time was up, Hankinson carried the rubber through alone to finish the scoring for the night.

The Line-ups.

Keene—Renwick, goal; Keitle, left defence; McCarthy, right defence; Fletcher, centre; Bowie, left wing; Brown, right wing; Comrie, sub.

Campbellford — Saunders, goal; Cowell, left defence; Hankinson, right defence; Bulford, centre, Wood, left wing; Ayrhart, right wing; Brown, sub.

Referee, W. Wellman, Hastings.

CANADA'S LIQUOR IMPORTS LOWER

One Million Dollars Less Than Last Year and Seventeen Millions Less Than in 1921 — Exports Show Big Gains.

OTTAWA, January 26 (Canadian Press). — Canada imported more than twenty million dollars' worth of alcoholic beverages during 1923, and exported thirteen million dollars' worth. Figures published by the Dominion Bureau of Statistics yesterday show a decrease of one million dollars in alcoholic drinks imported last year, as compared with 1922, and a decrease of seventeen millions imported in 1921.

In drinks exported last year, there was an enormous increase. Figures for the three years are:

1923, $13,3398,727; 1922, $5,325,855; 1920, $1,462,522.

Canada exported five million dollars' worth of ale and beer alone in 1923. The amount imported was very small.

Of whisky, Canada imported fourteen and a half million dollars' worth and exported eight and a half million dollars' worth.

The total imports in alcoholics was $20,607,338.

Capital invested in the coal business of the United States totals $2,330,000,000.

SANTAL CAPSULES MIDY
Easy to Take—Quick to Relieve
CATARRH of the BLADDER
Sole, Seriously!
Each Capsule bears name MIDY
Beware of counterfeits

Knew the Purpose Behind His Altar

An amusing story is told of Tim Sullivan who yesterday interviewed the County Council relative to purchasing a strip of land which has been separated from the bulk of his property by a forced road.

Some years ago the late Rev. Father Keilty, who was changed from the pastorate of Ennismore to Douro purchased a new altar for the Douro Church. Very proud of his bargain, the Reverend Father while showing Mr. Sullivan the altar explained that he had saved several hundred dollars on the price by going personally to Montreal.

Mr. Sullivan forgetting where he was, and to whom he was speaking exclaimed: "Don't that beat the devil?"

"Yes", replied Father Keilty, "that's what the altar is for!"

TEAM STOOD WITH ITS DEAD DRIVER

Centreton Man Found by the Roadside in Drifts of Snow.

COBOURG, Jan. 26.—(Canadian Press).— With their driver, Roderick Meckenzie, of Centreton, dead on the roadside a team of horses attached to a farm sleigh stood in a snow blocked road for three days near Baltimore. They were discovered on Thursday held in leash by the reins which were wound around the whiffle trees.

The remains of Mr. MacKenzie were brought to McArthur's undertaking rooms. On Thursday morning the body was found surrounded by deep snow drifts. On Monday afternoon he was in Baltimore with the team to be shod and left village about 5 o'clock. The sideline where he was driving was drifted in and it is supposed that the sleigh upset and the rack in sliding off struck him on the side of the head. He was considerably bruised.

CLOSING SESSION COBOURG COUNCIL WAS HELD FRIDAY

Committee Reports Took Up Most of the Time—Officers Appointed.

COBOURG, January 26. — The closing session of the Counties Council on Friday morning, was devoted to dealing with the reports of the various committees.

The Committee on Schools, of which Reeve Holdaway of Port Hope is the chairman, recommended that 200 copies of the school inspector's report be printed for circulation among the various sections.

Reeve Holdaway will represent the Council at the annatl meeting of the O.E.A. in Toronto at Easter.

Finance Committee.

Deputy Reeve W. F. Elliott of Murray, chairman of the Finance Committee, reported in favor of grants of $750 in each case to the hospitals at Cobourg, Port Hope and Bowmanville. The request for a contribution of $100 for the celebration of the W.E.I. to be held in Belleville next summer, was denied.

The sum of $70,000 will be expended on the county roads in each county during 1924.

In case the counties are required to pay their share, 20 per cent., of the cost of the provincial highway this year, it is recommended that no work be done on the road between Port Hope and Welcome. This would reduce the total estimate of $398,320 by $75,000, and would lessen the counties' share of the outlay by $15,000.

Officials Appointed.

Reeve W. T. Wood of Millbrook, and Col. F. D. Boggs, Mayor of Cobourg, were appointed auditors of the council's Justice accounts.

Walter N. Wilson of Hope, and Jas. Webb of Roseneath will act as municipal auditors.

Reeve Charles H. Davidson is commissioner of the Campbellford bridge Deputy Reeve Dorie of the bridge at Wilson Island, Warden Fowlds of the Hastings bridge, Reeve Van Volkenburg of the Healy Falls bridge, Reeve McCubbin of Percy of the Thompson bridge, Deputy Reeve Wilson of Seymour, of the Sedgewick bridge, Reeve McCamus, of Cavan, of the Whitfield bridge.

The following high school trustees were appointed. Bowmanville, W. B. Couch; Campbellford, George O'Sullivan; Cobourg, A. J. Hewson; Colborne, Frank Strong; Newcastle, T. W. Jackson.

Deputy Reeve Beial of Brighton township and Reeve Staples of Manvers, were appointed to the Board of Management of the House of Refuge.

Grant was Refused.

For the second time the council refused a grant of $400 to Lewis Osland of Hope township, whose traction engine was ruined when it broke through a bridge. The claim, turned down last year, was ably pressed at this session by Reeve Lawson of Hope. The vote stood 27 to 8.

Snow Fence Bylaws.

One of the new bylaws passed was one giving effect within the counties to the statute which confers upon municipal councils the right through their road superintendent to remove all fences that cause drifts on the county roads. In case an owner refuses after being notified to take away his fence, the road officials can do so, in which case the question of compensation is to be settled by arbitration.

The municipalities will pay atleast a portion of the cost of replacing the old fences with wire structures.

The council then adjourned subject to the call of Warden Fowlds.

BANDITS BEATEN BY A COOL WOMAN

Calmly Telephoned to Police While Robbers Held Gun on Her Husband.

HAMILTON, Jan. 26.—(Canadian Press). — Looking through the partly open dining room door, Mrs. Hugh McGoldrick saw her husband a grocer, being backed into the corner of the front store by two armed thugs late yesterday.

As one of the bandits leaped the counter and made a dash for the cash till Mrs. McGoldrick coolly took the receiver from the telephone behind the door and speaking in audible tones informed police.

Both bandits heard her. The one who was covering McGoldrick with an automatic made a threatening move. The other bandit, being unable to open the till, jumped back over the counter and both men fled. They got nothing.

LOOK FOR BABY FEW WEEKS OLD

WOODSTOCK, January 25 (Canadian Press). — Proceedings were taken to-day to seize practically all the property and effects of Peter Robinson, of Blandford Township, arrested with his wife yesterday and brought to jail here, charged with assaulting an officer in the discharge of his duties.

The farm has already been posted for sale for arrears of taxes.

In all, the farm is involved for about $7,000

When the application was being made yesterday for permits to make Robinson's children wards of the Children's Aid Society, Magistrate Bell said that he understood that there was a baby two or three weeks old, as he had been informed that a child was born to Mrs Robinson about that time.

However, the police who took part in the raid said there was no sign of any baby there yesterday, and that only seven children had been found.

The matter is to-day being investigated.

STOP IMMIGRATION IS LABOR'S ADVICE

TORONTO, Jan. 26.—(Canadian Press).—That everything should be done to counteract the immigration campaign of the Ontario Government in Great Britain is the advice of organized labor of this city to Ramsay Macdonald, the British Premier, contained in a communication which is being sent to him by the District Trades and Labor Council and by the unemployed of Toronto, and to members of the British House of Commons.

DISTURBED WINTER SLUMBERS OF BEAR

SAULT STE. MARIE, Ont., Jan. 26. — (Canadian Press). — When Robert Brown and his son, Donald, of Milford Haven, were cutting logs yesterday on their farm, one of the trees fell across the winter den of a huge bear. This was unknown to them until after two logs had been sawed off from the tree. The bear then crawled out beside them and ambled off into the swamp. Securing guns, they followed him, and finally shot him about a couple of miles from where he started.

MAY PUT LIMIT

Continued from page one.

the industrial use of decayed wood.

Industry Healthy.

In his annual address the retiring president, H. F. E. Kent, said that the industry had come through the preceding twelve months satisfactorily, and that it is to-day in a reasonably healthy condition. He declared, however, that the industry was suffering from excessive taxation, which was in the last analysis responsible for higher production costs. He charged that the tariff changes made by the Dominion Government had not helped the industry much, but had on the contrary opened the doors to increased imports of British paper.

Mr. Kent said the executive council of the association had laid before the Royal Commission now considering the subject the extreme desirability of husbanding Canada's pulpwood resources.

If exportation of pulpwood were to be permitted to go on as at present, a fair exchange would be the granting of free entry into the United States market of Canadian paper boards, wrapping and book papers.

The council has commended this suggestion to the Government.

STREET CAR CONDUCTORS OPEN THE FARE BOXES

TORONTO, Jan. 26.—(Canadian Press). — Sensational disclosures have been made of irregularities on the part of some conductors in the employ of the Toronto Transportation Commission. About twenty men are involved, most of whom are operators of one-man cars. The Commission intended, in the first instance, to prosecute the conductors in question, but it was stated last night that the matter would not be taken to the courts. An arbitration has been suggested to fix the amount of losses and to arrange for restitution by the offenders.

The sudden dismissal of these conductors was the first indication they had that the rifling of fare boxes had been discovered.

WHERE TO WORSHIP TO-MORROW

GEORGE STREET METHODIST CHURCH

Rev. W. Harold Young, M.A., B.D., Pastor

The Pastor Will Preach at Both Services

11 a.m.—"A VOCABULARY OR AN EXPERIENCE?"

7 p.m.—"THE CYCLE OF LIFE"

3. "The Crest of the Hill"

The Evening Service Will Take the Form Of

A SPECIAL MUSICAL SERVICE

The programme will include soprano solos, "The Watchman" and "Fear Not Ye O Israel"; Tenor solo, "Soft Southern Breese"; Baritone solo, "The Lord Is My Light"; Vocal Trio, "Praise Ye," and anthem, "The Roseate Hues," with solos and double quartette parts.

Soloists—
Dorothy Allan Park
Mrs. J. H. Renwick
Maurice H. Park
Robert A. Brown

Director of Music, J. H. Renwick.

A Hearty Welcome

TRINITY METHODIST CHURCH

REV. A. J. LANGFORD, Pastor

11 a.m.—"Character and The Interpretation of Truth"

7 p.m.—"Small Enemies of Usefulness"

EVENING MUSIC

Anthem—"A Son of God Goes Forth To War"—Wheeler

Soprano Solo—"Out of The Depths"—Norris
MRS. GEO. H. KING

Quartette—"Not a Sparrow Falleth"—Sudds
MRS. R. WILLIAMSON. MISS B. PAYTON. MR. D. R. FLEMING
MR. W. DOHERTY

MR. GEO. H. KING, Organist and Choir Leader

St. James Methodist Church

Rev. J. Douglas Richardson, M.A., Pastor.

SUNDAY SCHOOL ANNIVERSARY

Rev. J. H. McBAIN, B.A., Oshawa

WILL BE THE SPECIAL PREACHER AT 11 A.M., 3 P.M. AND 7 P.M.

Come And Join Heartily In These Services

Character is the joint product of Nature and Nurture. The Church School supplies Christian Nurture. Bring your children up in "the Nurture and admonition of the Lord."

Mark Street Methodist Church

REV. R. BAMFORTH, B.A., Pastor 378 Mark Street

THE MISSIONARY ANNIVERSARY TAKEN BY THE PASTOR, REV. R. BAMFORTH, B.A.

Morning Service—"MOTIVES TO MISSIONARY ACTIVITIES"
Evening Service—"WHAT IS THAT IN THINE HAND?"

VICTOR BOORMAN, Organist and Choir Leader

MURRAY STREET BAPTIST CHURCH

C. W. ROSE, D.D., Pastor

11 a.m.—"SIX DIVINE PETITIONS."

3 p.m.—BIBLE SCHOOL. ADDRESS TO YOUNG MEN BY L. J. PETTIT.

7 p.m.—"THINGS IMMOVABLE."

PASTOR ROSE will Preach.

All Committees and Boards of the Church will meet at 8.15 p.m. Special Wednesday Evening Addresses will begin on 30th January.

Mr. Carl Brown, Choir Leader Miss Muriel Bridge, Organist

PARK ST. BAPTIST CHURCH

REV. W. E. MORROW, B.A. Pastor 188 STEWART STREET

11 A.M.—"THE HOLY SPIRIT"
3 P.M.—SUNDAY SCHOOL AND BIBLE CLASSES
7 P.M.—"A TERM IN JAIL" (Fourth in Series on Joseph)

GOOD MUSIC Pastor Preaching ALL WELCOME

BASKET SOCIAL AT CAVANVILLE

Musical Entertainment In the Community Hall Was Well Attended—News of Neighborhood.

CAVAN, Jan. 26.—The basket social in Cavan Community Hall was a success. Every person seemed to have a good time.

There was a fair crowd, the hall being about half filled.

The following programme was given first:

Chorus: "The Maple Leaf."

Recitation—"Mrs. Smart Learns to Skate" was given by Miss Katie Steele. This was heartily encored, and she favoured the audience with a short humorous selection.

Song—Miss Muriel Houston.

Song—Mr. Chas. Thacker.

The sale of baskets and lunch boxes followed. There were about thirty baskets. These ranged in price from twenty-five cents to one dollar and a half.

After lunch dancing was enjoyed until about half-past twelve.

The music was furnished for dancing by the Howden family, relieved by B. F. Carley and Mrs. Oliver. Piano, violin and autoharp were used.

The proceeds were in the neighborhood of twenty dollars after paying expenses.

Mr. Harry McIvor has installed a radio at his home at Mr. Jas. Paul's.

The shooting match, postponed from Tuesday will be held on Saturday afternoon.

Fastest Reliable Service
DOMINION EXPRESS MONEY ORDER
C.P.R. STATIONS
DOMINION EXPRESS AGENCIES

RADIO PROGRAMS

SATURDAY, JANUARY 26

KDKA (326) EAST PITTSBURG, PA.
(Eastern Standard Time)

6 p.m.—Recital of negro spirituals by Harry Austin and Harvey B. Gaul; spirituals arranged by Harvey B. Gaul and trio from the KDKA Little Symphony Orchestra.

7.30 p.m.—"Bringing the World to America."

7.45 p.m.—The children's period.

8 p.m.—Feature.

8.30 p.m.—Addresses and music from the eleventh annual banquet of the Westinghouse Veteran Employees Association, held at McCreery's dining-room, Pittsburg. Music by the Westinghouse Band under the direction of T. J. Vastine, and the Blue Ridge male quartet.

WBZ (337) SPRINGFIELD, MASS.
(Eastern Standard Time)

7 p.m.—Dinner concert by the Hotel Kimball trio—Jan Geerts, violinist and director; Angela Godard Lonergan, cellist; Paul Lawrence, accompanist.

7.30 p.m.—Bedtime story for the kiddies.

8 p.m.—Concert by the Berean male quartet—Roy H. Nott, first tenor; Dwight L. Underwod, second tenor; Bryon P. Hayden, first bass; J. William Hayden, second bass.

9 p.m.—Bedtime story for grownups by Orison S. Marden.

KYW (536) CHICAGO
(Central Standard Time)

6.30 p.m.—News, financial and final market and sport summary.

6.50 p.m.—Children's bedtime story.

8-8.58 p.m.—Musical program; Herb Mintz, pianist; Walter Wilson and Harry Davis, songsters; H. A. Fall, singer; Ben Kaney, specialty act. Other artists will be announced by radiophone.

9.05 pm.—Under the Evening Lamp, service including stories, articles and humorous sketches.

"The World Crier" will broadcast the latest news of the world every half hour during the day and night.

WGY (380) SCHENECTADY, N.Y.
(Eastern Standard Time)

8.30 p.m.—Dance music by Jack Symonds' Orchestra, Hampton Hotel, Albany, N.Y.

WWJ (517) DETROIT
(Eastern Standard Time)

3.00 p.m.—The Detroit News Orchestra.

3.30 p.m.—Official weather forecast.

3.35 p.m.—Market reports.

7.30 p.m.—The Detroit News Orchestra in a special program for Detroit's Ice Carnival.

WEAF (492) NEW YORK.
(Eastern Standard Time)

4.00-5.30 p.m.—Bob Fridkin's Orchestra; Kitty Borchman, lyric soprano, and Edna Riester, mezzo soprano, accompanied by Doris Plisher.

9.30-12.00 p.m.—Alexander James, tenor, accompanied by Harry Israel; the Chiclet Quartet and the Chiclet Trio of the American Chicle Company; talk by Sophie Irene Loeb; concert by Siegmund Grosskopf, violinist, and Warner Hawkins, pianist. Program by Gimbel Brothers, Vincent Lopez and His Orchestra, direct from the grill of the Hotel Pennsylvania.

SUNDAY, JANUARY 27.

KYW (536) CHICAGO
(Central Standar Time)

11 a.m.—Central Church service, broadcast from Orchestra Hall, Chicago, Dr. F. F. Shannon, pastor. Musical program under the direction of Daniel Protheroe.

6.30 p.m.—Excerpts from the New Testament—An American translation by Prof. E. J. Goodspeed, read by William Ziegler Nourse.

7 p.m.— Chicago Sunday Evening Club service broadcast from Orchestra Hall, Chicago. Special musical program under the direction of Edgar Nelson. The speaker of the evening will be Dr. H. E. Fosdick.

WEAF (492) NEW YORK.

2.45-3.45 p.m.—Interdenominational services under the auspices of the New York Federation of Churches, New York City. Address by Dr. John M. Moore, pasotr of the Marcy Avenue Baptist Church, Brooklyn. Music by Federation Radio Choir.

3.45-5.30 p.m. — Regular Sunday men's conference in the Bedford branch, Y.M.C.A., with Dr. S. Parkes Cadman, and music by the Gloria Trumpeters.

7.20-9.00 p.m. — Special musical program direct from the Capitol Theatre, New York City.

9.00-10.00 p.m.—Organ recital by Henry F. Seibert.

WLW (309) CINCINNATI
(Central Standard Time)

11.00 a.m.—Services of the Church of the Convenant, Dr. Frank Stevenson, minister.

7.45 p.m.—Services of the Church of the Convenant, Dr. Frank Stevenson, minister.

WWJ (517) DETROIT)
(Eastern Standard Time)

7.30 a.m.—Services of St. Paul's Episcopal Cathedral broadcast from the cathedral.

2.00 p.m.—The Detroit News Orchestra.

PRESBYTERIAN CHURCHES

ST. ANDREW'S CHURCH

SERVICES CONDUCTED BY

REV. M. N. OMOND, M.A., B.D.

Morning Service - - - - - 11.00 A.M.
Sunday School - - - - - - - 3 P.M.
Evening Service - - - - - 7.00 P.M.

ANNUAL BUSINESS MEETING OF THE CONGREGATION ON WEDNESDAY, JAN. 30, AT 7.30 P.M.

Mr. John Crane, Musical Director Miss Dorothy Engle, Soloist

KNOX

Cor. Wolfe and Rubidge Streets
REV. M. C. MACKINNON, M.A., B.D.
298 King Street. 'Phone 2243

11 A.M.—"SMOKE IN THE CHURCH."

3 P.M.—CHURCH SCHOOL.

7 P.M.—"YOUR TONGUE AND YOUR RELIGION."

Mr. J. A. Gefferies, Organist and Choir Leader

Our New Order of Worship Now in Use

St. Paul's

REV. ROBT. POGUE, Minister

"The Way of the Cross Leads Home"

Come!

Public Worship 11 a.m - 7 p.m.

Mr. MARTIN CHENHALL, A.R.C.O Organist and Choir Leader

Song Service in Evening. An Hour With Watts

BETHANY TABERNACLE

SUNDAY, JAN. 27TH

M. BILLESTER, will preach

At 11 A.M.—Subject
"LOVE'S LONGING"

REV. JAMES CUTHBERTON, of Japan

At 7 P.M.—Subject
"THE GOSPEL IN JAPAN"

Good Singing Come and Bring Your Friends Good Music

GOSPEL HALL

MR. GEO. GARRETT

Will begin a Series of SPECIAL MEETINGS On SUNDAY NIGHT at Seven o'clock.

He will also Speak to the SUNDAY SCHOOL.

ST. PETER'S CATHEDRAL

JAN. 27TH—THIRD SUNDAY AFTER EPIPHANY.

8, 9.15, and 10.30 a.m.—MASSES.

7 p.m.—Evening Devotions. Sermon: "The Blessed Eucharist, the Fulfillment of Christ's Promise, and the Realization of Man's Supreme Desire," by the Rev. Owen McGrath, of the Paulist Fathers, Toronto.

MISCELLANEOUS

TRUTH MISSION

REV. DAVID McKEE, PASTOR

Sunday school, 9.45 a.m.
Morning service, 11 a.m.
Evening service at 7 p.m.
Morning subject, "Paul's Thorn."
Evening subject, "Can these Bones Live?"
Bible reading on Monday evening at pastor's house.

ASSEMBLY HALL.

Christians gathered in the name of our Lord Jesus, will D.V., hold meeting as follows:

Sunday: Breaking of Bread, at 11 a.m.
Sunday School, 3 p.m.
Gospel Meeting, 7 p.m.
Wednesday, Prayer meeting, 8 p.m.
Friday: Children's meeting, 7:30 p.m.

How shall we escape if we neglect so great salvation?—Heb. ii:3.

ANGLICAN

ST. JOHN'S CHURCH

Rev. R. C. Blagrave, D.D., Vicar.
Rev. Maurice R. Kingsford, B.A.
8:30 a.m., Holy Communion.
11 a.m., The Vicar will preach.
3 p.m., Sunday school and Bible classes.
7 p.m., The Mayor, City Council and their officials will attend service.
Frederick G. Mann, Organist and Choirmaster.

ALL SAINTS' CHURCH.

Corner Rubidge and Sherbrooke.
11 a.m., Morning Prayer.
3 p.m., Sunday school.
7 p.m., Evening Prayer.
Preacher, Rev. J. D. Perry.

ST. GEORGE'S CHURCH

South Peterborough — George and Braidwood.

Rev. W. R. Courage, Rector.

11 a.m., "Christ's Choice of Helpers."
3 p.m. Sunday school.
7 p.m., "Things to Forget."

The Evening Examiner

PHONES—Editorial 1601. Business Office, 1600. Private Branch Exchange to all Departments.

The Examiner is a member of the Audit Bureau of Circulation.

The Daily Examiner, published every lawful evening, by The Peterborough Examiner, Limited. Office, 419 George street. $6.00 per year, delivered in city; out-of-town subscribers, by mail, $4.50 a year.

The Weekly Examiner, published every Thursday. Subscription price $1.50 a year.

U. S. REPRESENTATIVES.

Special U. S. Representatives—W. H. Stockwell, 629 People's Gas Building, Chicago, Ill

New York—Chas. F. Miller, 225 Fifth Avenue.

Advertising Rates on application.

R. M. GLOVER, Managing Director.

SATURDAY, JANUARY 26, 1924.

CUTTING ICE.

The Provincial Board of Health has forbidden the cutting of ice from the Otonabee River between the waterworks' dam and Hale's Bridge.

The order not only prevents the harvesting of ice to be used in cooling beverages, but it also bars the cutting of ice for general refrigeration purposes, even if it is difficult to conjure up any reason why there should be any particular danger in such a practice.

Without going into the question at all of the necessity of this precaution, it is obvious that the board has not shown much consideration for the individuals and firms affected by its orders.

Unless the water has all at once become violently dangerous—and there is no evidence from any quarter in support of that suggestion—it is difficult to see why the board should have waited until the ice harvest was under way before discharging its bombshell.

The conditions were known to the authorities. It would have been only common courtesy to have intimated well in advance of the ice season that the section of water in question was to come under the ban, thus giving an opportunity for other arrangements to be made.

THE BURNS ANNIVERSARY.

"O Scotia, my dear, my native soil,
For whom my warmest wish to Heaven is sent.
Long may thy hardy sons of rustic toil
Be blessed with health and peace and sweet content."

Bobby Burns wrote those words away back in 1790, and the great love of the man for his beloved Scotland breathing forth from every line explains to some extent the reason why Scotsmen the world over gather on the anniversary of his birthday and honour the memory of the great poet.

His love for Scotland and his love for humanity—therein lies the secret of the worshipful affection every Scot has for the memory of Burns, in his grave this one hundred and twenty-eight years.

In common with brother Scots everywhere, Peterborough's Caledonians right royally celebrated the 163rd annivessary last night, with the skirling of the pipes, due honour to the haggis and a programme of speeches, Scottish songs and stories.

It was a happy affair, and it served to show that the poet's good wish that Scotland's sons "be blessed with health and peace and sweet content" has been fulfilled so far as Peterborough's Scots are concerned.

NO EMPLOYMENT DOLES.

Unemployed in Toronto want the Government to furnish them with work, or failing that to supply them with financial assistance sufficient to carry them over the unemployment period.

Probably the hope that animates many of the workless is that unemployment doles "as they have them in England" will be established.

They should be disabused of that idea as soon as possible.

It is difficult to estimate the harm that has been done in Britain by the payment of money by the state to the unemployed.

The demoralizing influence of this form of getting something for nothing has been most pronounced; it has so affected some recipients that they have lost all ambition, all incentive to work.

There is no reason to hope that anything better would follow the establishment of a doles system in Canada, and the unemployed in Toronto who are waiting around for the Government to turn on the tap should be given to understand that there is no hope of what they ask being granted.

The Federal, Provincial and municipal Governments should do what they can to provide work, if that course is possible, but beyond that they should be very careful as to what they do.

The impression must not be allowed to develop that Canada proposes to provide a living for men who are unwilling to work or who will work only at an occupation selected by themselves.

SEVERING WITH FRANCE.

Professor George M. Wrong of Toronto University, in a lecture given in Convocation Hall last week on conditions in Europe, gave it as his conviction, after most serious consideration of all the issues, that the time had come when Great Britain should make a definite break with France. It ought to be said that this announcement of opinion was made in a very noticeable tone of regret. It might be said, also, that it did not call forth any great enthusiasm from Professor Wrong's large audience.

It is undoubtedly true that France's attitude toward Germany has seemed to the average Britisher an altogether impossible one, says the Christian Guardian, and her persistence in it has caused him no little uneasiness and very much regret. But we do not think that that same average Britisher has yet reached the position where he could think of a break with France either as a wise or even a possible proposition. Maintaining the entente may be a somewhat difficult, or even at times a very exasperating, task, but it is not at all evident what would be gained, for the peace and welfare of the world, by breaking it.

The average Canadian, at least, finds his sympathy with France persisting, even in the face of conduct that he can hardly understand, and certainly cannot condone. Perhaps one reason for this is, that he has a feeling that, perhaps, he cannot quite understand all the reasons and impulses that help to produce the French state of mind. He finds it somewhat easy to be generous in his judgment of the Frenchman, because he has a very vivid recollection still of what the Frenchman has suffered, and he knows that suffering often has some strange aftermaths. And he finds it easy to be patient with the Frenchman, too, because he is hoping and expecting that a change of mind may come to him at some day not too far distant. Whether he has any foundation for that hope time alone may tell. But, meanwhile, he finds any thought of the breaking of the entente a very objectionable one.

PRESIDENT COOLIDGE'S MESSAGE.

The message which President Coolidge recently gave to the American Congress is one that Canadians could heartily wish to have delivered in the Ottawa Parliament.

Substitute "Parliament" for "Congress" and see how well the words apply to Canadian conditions.

"For seven years the people have borne with uncomplaining courage the tremendous burden of national and local taxation.

"These taxes must both be reduced.

"The taxes of the nation must be reduced now as much as prudence will permit, and expenditures must be reduced accordingly.

"High taxes reach everywhere and burden everybody. They bear most heavily upon the poor. They diminish industry and commerce. They make agriculture unprofitable. They increase the rates on transportation. They are a charge on every necessity of life.

"Of all services which the Congress can render to the country, I have no hesitation in declaring this one to be paramount.

"To neglect it, to postpone it, to obstruct it by unsound proposals, is to become unworthy of public confidence and untrue to public trust.

"The country wants this measure to have right-of-way over all others."

Canada's need is exactly what President Coolidge promises for the United States, but to an even greater degree.

Taxes must be reduced and expenditures must be cut down.

To be more correct, expenditures must be cut down so that taxes can be reduced.

There is no other service that Parliament can render to the Canadian people that approaches this in importance, and Canadians in all sections of the country, of all shades of politics and in all walks of life are awake to that fact.

They are demanding real economy, a slashing of expenditures, a check on reckless spending, a stoppage of the drains upon the treasury, and when the people make up their minds they want something they're going to get it.

That is a thought that all members of Parliament should keep firmly in their minds as they prepare for the new session.

BRITAIN'S FOREIGN POLICY.

Ramsay MacDonald in assuming the British Premiership becomes heritor of many serious and complex problems. To a large extent these questions overlap and interlock and every movement towards the settlement of one of them must have its reflex action on the other. During the recent election campaign Mr. Baldwin emphasized this correlation when he declared that there was constant interplay of forces and resultant effects between domestic unemployment and the solution of the question of reparations payments. Mr. Ramsay MacDonald himself has shown how fully he realizes the dovetailing of the questions of the "dole" and the "Ruhr" by electing to fill the post of Foreign Secretary himself.

It is obvious that Mr. MacDonald would not have saddled himself with such a grave responsibility as the direction of foreign affairs at a time when his utmost energies are needed to cope with the problem of guiding a somewhat heterogeneous political party, whose members are just feeling the exhilaration and the responsibility of their newly won power, if he had not been fully seized of the basic importance of reaching some settlement in Europe. By assuming direction of the details of administration of foreign affairs he is running a grave political risk. He will be unable to give that personal direction tothe leadership of his party in the House of Commons which means so much to his political future and that of his own party.

Mr. MacDonald assumes control at a time when British prestige abroad is at a lower ebb than it has been at any time for nearly two centuries. Britain is no longer the greatest power in the embassies of Europe, nations no longer fear her displeasure, or fawn for her favors. The weaker people who look for some pillar which may be their support in days of distress are turning their eyes in other directions than towards Downing Street.

Speaking at the great mass-meeting in Albert Hall, which Labor convened to celebrate their victory at the polls, Mr. Ramsay MacDonald said that it would be his aim "to stamp out the embers of war with a broad foot and a big heel." To the phrase lover the words may sound inspiring and possibly comforting, but it is difficult to see how exactly they can be translated into policy.

Europe is today in the throes of a new conflict and the situation changes with perplexing frequency. Czecho-Slovakia has assumed the leadership of the Little Entente and within the last few weeks has concluded an agreement with France that alters the whole Balkan outlook. Poland is manacled to France by an even stronger agreement than this treaty, which is largely commercial. France and Poland are linked on a military basis and France is promising to lend money to Rumania and Jugo-Slavia on the sole condition and for the single purpose of enabling the latter two countries to purchase munitions in France. Events in the Palatinate of four weeks ago prove that France favors and aids the separatist movement. France, who took the initiative of a broad and independent policy when she entered the Ruhr just a year ago, is spreading out in all directions and even Germany is making her peace secretly through her commercial magnates, since she finds no other friend to help in time of trouble. Democracy has slipped back since the world rang with the altruism of the World League. Soviet Russia is under a dictatorship and the Fascista Government of Italy and Spain are but little different. New threads are being picked up and new overtures are being made, and through the momentous changes of the last twelve months Britain seems to have shillyshallied and to have blown both hot and cold until her prestige has been damaged and her influence weakened.—Montreal Star.

EDITORIAL NOTES AND COMMENT.

Toronto's Board of Health will spend $874,549 this year in looking after the health of Queen City residents. Peterborough's modest appropriation for health purposes looks very minute compared to this total.

The United States proposes to repeal the tax on candy and on telegrams, telephones and leased wires. They're getting back to normal on the other side of the line much quicker than Canada seems able to do.

One of the new British Ministers is a barber. He should be able to hold his own in the debates.

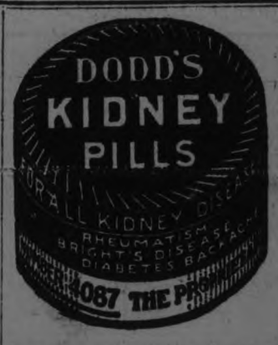

WISE AND OTHERWISE

Big smokestack on a St. Louis hotel collapsed, perhaps because it wasn't as high as the rates.

Baroness Popper, a Metropolitan Opera star, is back from Europe looking more like a sweet mama.

Salmon weighing 16 pounds caught in Oregon. Big enough to feed two cats or 50 boarders.

A man has brought 58 camels to this country from Australia, perhaps for bootlegging mascots.

Drive carefully. Blow your horn in Omah, Neb., a wreck victim was robbed while unconscious.

Probably thinking it was an office seeker the governor of Michigan hit a pig with his auto.

Cops in St. Louis caught an egg thief. Guess he was a hard-boiled egg. May have been a bad yegg.

Even if a Miami (Fla.) man did break his leg taking a bath, practice will lessen the danger.

News from far-off China. Will educate Chinese women, if possible.

On the day a Vancouver (B. C.) man was 103 he worked 13 hours, so when he gets old he can rest.

Fortune teller says Mary Garden will marry next year. Others may say it was a misfortune teller.

The fifth annual prediction that the federal bonus will be passed is being made.

They will pass a federal bonus if they can't pass it up.

Due to a food shortage Canadian bears are eating porcupines, without even salt or pepper.

Juror who fell asleep at the Stokes scandal hearing in New York would sleep at a burlesque show.

News from dear old London. Man bit off his wife's nose. Probably a quaint old English custom.

Lloyd George had a better run in this country than Papyrus.

Only thing you can say for having a girl in your lap is she goes through the windshield first.

Why be ashamed of a long neck? Giraffes sell for $12,000 apiece.

The booze peddlers are obeying the law of supply and demand.

A bootlegger is not as low down in the scale as a bootlicker.

The Japanese call telephone girls "moshi moshi," sounding to us exactly like "mushy mushy."

Years ago getting arrested was considered strictly masculine.

PRESENTATION TO A JANUARY BRIDE

Miss Mary Waddell Honored by Friends at Party

HASTINGS, Jan. 25.—A large number of friends and neighbours gathered at the home of Mr. and Mrs. Matthew Waddel on the Cobourg Road, on Monday evening and honoured their daughter, Mary, who was married in Toronto on January 23, 1924.

The chairman, Mr. Sam Beamish, called the gathering to the dining room and an address and presentation was made to the bride elect.

Miss Jessie Whitred presented Mis Waddel with a well-filled purse, and the following address was read by Mrs. Roy King:

DEAR MARY:

We your friends of this community have met here this evening to congratulate you on the approach of your new life which we anticipate you are about to launch into.

We have gathered here to spend one more social hour before your departure and we hope as you journey through the future you may be blessed with happiness and prosperity.

Although you have been in Toronto for the past few years we have seen you often. We remember you, dear Mary, since a child and we feel the loss of you here will be the gain for someone elsewhere.

Please accept this purse as a token of our love and appreciation and may it serve as a moment of many happy times we have been together.

Signed on behalf of the community,
DON BEAMISH,
ROY KING,
HARRY PETERS.

Miss Waddel made a suitable reply thanking all for the kindness shown her. After the singing of Auld Lang Syne, dainty refreshments were served and the remainder of the evening spent in dancing and music.

Badges, symbolical of the name, are being supplied to many ships in the British navy

CATTLE, GRAIN AND PRODUCE

Peterboro--Toronto--Montreal--Winnipeg

PETERBOROUGH MARKETS.

Fruit.

Bananas 40-60c doz.; Florida oranges 25-60c; California navel oranges, 25-70c; tangerine oranges, 40c; grape fruit, 2 to 6 for 25c; lemons, 30-40c doz.; apples, 40-95c peck; table apples, 50-60c doz.; delicious apples, 50c doz.; Spies, $6-$9 barrel; California grapes, 30-40c lb.; California pears, 60c doz.; pineapples, 40-50c each; dates, 13-20c lb.; figs, 15-50c lb.; cranberries, 18-20c qt.

Vegetables.

Potatoes, 30-35c peck; sweet potatoes, 15c lb.; beets, 25c peck; carrots, 50c peck; turnips, 25c peck; parsnips, 50c peck; cooking onions, 3 lbs. 25c; Spanish onions, 3 lbs. 25c; green onions, 5c bunch; dried peas, 13c lb.; dried beans, 10c lb.; cabbage, 5-20c head; squash, 15-20c; leaf lettuce, 5c; head lettuce, 15-25c; cauliflower, 20-40c; tomatoes, Florida, 40c; hothouse, 50c lb.; endive, 10-20c; celery, 10-25c; parsley, 5c; watercress, 5c; Florida peppers, 10-15c each; new carrots, 15c bunch; imported green onions, 5-10c bunch; spinach, 25c lb.; mushrooms, $1.25 lb.; Lima beans, 2 lbs. 25c; new cabbage, 15c lb.; rhubarb, 15c.

Nuts—Walnuts 25-30c lb.; budded 40-50c lb.; Brazel nuts, 25-30c lb. chestnuts 30-35c lb.; almonds, 25c; shelled almonds, 40-80c lb.; cocoanuts, 10-15c each.

Dairy Products.

Butter, creamery, 43-45c lb.; dairy, 38-42c; baking, 35c; oleomargarine, 25c lb.; lard, 18-24c; shortening, 18-20c; cheese, 28-40c lb.

Eggs: (Government graded); fresh specials, 65c doz.; fresh extras, 60c doz.; fresh firsts, 55c doz.; fresh seconds, 53c doz.; storage firsts, 40c dozen

Honey: Comb, dark and light, 20-25c; pure clover, 65-73c; 5-lb pail; mixed, 49c; buckwheat, 10 lbs. 95c.

Fish.

Pink salmon, 20c lb.; red salmon, 20-25c; salmon trout, 24c lb. white fish, 20-22c; halibut, 35c; smelts, 20-35c pound; place, 2 pounds, 25c; haddies, 18-20c; boneless, 25c; fillets, 25c; kippered herring, 20c; salt herring, 45-75c doz.; sea herring 10c lb.; fresh sea herring, 2lbs. 25c; boned cod, 20c lb.; oysters, $1.50-$1.75 qt.; shrimps, 40c pint.

Meats.

—Retail—

Beef, 8-30c lb.; pork 15-35c; veal, 12-32c; spring lamb, 15-35c; mutton, 10-25c lb.; bacon, 29-40c; sausage 18-20c lb.; chicken, 28c lb.

—Wholesale—

Hogs—Thick, smooth, cut, $8.00 cwt.; select graded, $8.85; dressed, head on, $13; head off, $14.

Grain (Wholesale) and Flour (Retail).

Fall Marquis wheat, 85-95c bush.; oats, 44-53c; rye, 65-75c; barley, 60-65c; alsike, $4-$5-25; peas, $1-$1.25; bush: buckwheat, 75c; red clover, $5-$10 bush.; sweet clover, $4.50.

Flour, half bbl., $3.25-$4.25; pastry flour, 24-lb. bag, 75-90c.

Hay, Bran, Etc. (Wholesale).

Loose hay, $12-$13; baled hay, $16-$17; straw, $9-$12; bran, $28-$30 ton; shorts, $33 ton.

Hides and Wool (Wholesale).

Cow hides, 6c lb.; horse hides, $2-$2.50 each; calf skins, 10c; sheep and lamb skins, 75c-$1.25 each; shearlings, 20-25c each.

Wool, 20-27c lb.

TORONTO LIVESTOCK

TORONTO, Jan. 26.— Trading has been very slow this week in the cattle market at the union stock yards, but with a fair run on the market Monday's trade should be strong. The market was cleaned up nicely at the closing session and prices held steady with the decline on Monday last, when 3,700 cattle were offered for sale, of 15 cents to 25 cents for all classes. The first day's offering was large, but the run in succeeding days, when the weather was severe and it was difficult for the farmers to get the cattle to the cars, was small and this is responsible for the market closing at a strong tone in spite of the dull trading.

The other markets were well cleaned up. Receipts of calves, sheep and lambs were light and a strong demand was noted for choice. All varieties of sheep and lambs sold stronger, choice, lightweight lambs selling at 14 cents to 15 cents.

The calf trade weakened slightly toward the end, the bulk of the offering selling for 9 to 12 cents with an odd top bringing 14 cents. Average choice were 1 cent lower yesterday than earlier in the week.

The run of hogs was light and the packers were bidding only $8.00 to $8.25 at the close, on the fed and watered basis.

(Current Quotations)

Choice heavy ex. steers	$7.50	7.75
Good heavy steers	6.50	7.00
Baby beeves	7.50	8.50
Choice butchers' cattle	7.00	7.25
Good handyweight butchers	6.00	6.50
Medium butchers	5.00	5.50
Common light butchers	4.00	5.00
Choice short keeps	6.25	6.50
Fair to good stockers	4.25	5.25
Common to medium	3.50	4.00
Choice cows	5.00	5.50
Good cows	4.50	4.75
Medium cows	3.75	4.00
Canners and cutters	1.50	2.50
Choice butcher bulls	4.50	5.00
Good, fair bulls	3.75	4.00
Bolgona bulls	2.50	3.25
Choice milchers and springers	85.00	110.00
Medium milchers and springers	50.00	65.00
Common	30.00	45.00
Choice lambs, ewes	14.00	14.50
do bucks	12.50	12.75
Common	9.00	...
Good to choice sheep	7.50	...
Heavy sheep and bucks	4.00	5.00
Culls	3.00	3.50
Choice calves	13.00	14.00
Good medium calves	11.00	12.00
Common calves	8.00	9.00
Grasser calves	3.00	3.50
Hogs, f.o.b.	7.75	...
do fed and watered	8.50	...

CHICAGO LIVESTOCK.

CHICAGO, Jan. 25. — Cattle, 5,000; fairly active; beef steers, fat she stock, steady to strong; spots 10 to 15c higher; killing quality, plain; steer run largely 7.50 to 9.00 kind; top 10.00; beef heifers in broader demand; numerous sales 5.50 to 6.75, kind looking 25c higher; bulls fully steady; bulk vealers to packers 11.50 to 12.00; stockers and feeders, slow at week's decline.

Hogs: 56,000; closed slow; big packers bidding 10c lower; bulk desirable medium and heavy weight butchers 7.25 to 7.30; top 7.50; packing sows largely 6.50 to 6.70; bulk desirable, strong weight pigs, $5.75 to 6.25.

Sheep: 11.00, fat lambs, strong to around 15c higher; sheep strong; feeding lambs, steady; bulk good and choice; fat wooled lambs 13.50 to 13.90; top 14.00; bulk fat ewes 7.00 to 7.75; one lot with about 15 per cent yearlings included, 8.50; choice handyweight aged wethers, 9.50; and choice feeding lambs 12.90 to 13.15.

EGG MARKETS

OTTAWA, Jan. 25. — The market for fresh is firm due to the colder weather having checked receipts to some extent.

Cold storage stocks are also firm, and in some cases higher.

Toronto, firm, fresh specials 63c; extras 50; firsts 55; storage extras 42; firsts 36; seconds 30; some United States storage here on consignment selling 33½ to 34.

Montreal steady, fresh extras 59 to 60; firsts 48 to 50; seconds 38 to 40; local storage extras 38 to 40; firsts 35; seconds 28 to 30.

Manitoba and Saskatchewan markets unchanged.

Alberta fresh scarce and higher; extra jobbing 52; firsts 47.

MONTREAL PRODUCE.

MONTREAL, Jan. 25. — Egg quotations to-day: Extras 40c; firsts 35; seconds 28 to 30.

Butter, No. 1 pasteurized, 43 to 43 1-2; No. 1 creamery 42 to 42 1-2.

STERLING RATES.

MONTREAL, Jan. 25. — Sterling exchange rates were quoted here today:

Demand, 4.3400.
Cables, 4.3438.

CHICAGO GRAIN.

CHICAGO, Jan. 25. — Heavy profit taking sales on future delivery contracts here and reports of increased rural offerings in various sections of the country gave the corn market to-day something of a set back. The result was that corn wheat and oats all closed unsettled; corn 3-8 to 3-4 and 7-8 lower; May 80 to 80 1-8, with wheat quarter to half down; May 1.09 and July 1.07 3-8 and oats varying from 5-8 decline to 3-8 advance.

Provisions finished unchanged to 17c down.

The stubborness with which the corn market absorbed profit taking sales led to a conclusion in some quarters that a broader buying demand was apparent than had been generally supposed. On the other hand for the first time in quite a while the primary receipts of corn were larger than was the case a year ago, and there was much interest shown in the fact that a leading trader here who has been talking bullish for weeks went over to-day to the boar side. He predicted more than a temporary recession of values. Other authorities however expressed the opinion that the reaction was transient and was to have been expected in view of numerous upturns of late.

Money Transferred by Mail or Cable with Safety to any part of the World.

Have You a Friend Coming to Canada?

IF you have a relative or friend in the Old Country who is thinking of coming to Canada, let us send him a copy of our booklet, "Canada, the Land of Opportunity." This is full of useful and helpful information and will help him to avoid initial mistakes and improve his prospects of success in Canada.

Send his or her name and address to our Local Manager, or to the Publicity Department, Head Office, Montreal. We shall be pleased to forward a copy.

THE ROYAL BANK OF CANADA

Peterborough Branch
V. EASTWOOD, Manager.

C313

NORWOOD PERSONALS

NORWOOD, Jan. 25.— Mr. Thompson, of the Thompson Monumental Works, Toronto, was in the village on Thursday interviewing the War-Memorial Committee.

Mr. Joseph Gardner has purchased from Mrs. Dunsmore, of Toronto, the property on the southwest corner of Spring and Colborne streets.

Mrs. R. G. Lawlor was in Toronto during the week.

Mr. Gordon Wright has moved his household effects from the apartments in the Roxburgh block to the house on Belmont street, lately vacated by Mr. Richard Deen.

Mrs. P. O'Carrol, of Peterboro, is the guest of friends in the village.

Mrs. (Rev.) J. Glover and children, of Campbellford, was a recent guest of her mother, Mrs. W. Andrews, Killarney Corners.

Miss Pope, deaconess of Upper Canada Bible Society Mission to Sailors, is in the village in the interest of the work.

The friends of Mrs. John Patterson will be glad to know that she is much improved from her recent serious illness.

Mr. Trotter, of Percy, is the guest of Mr. and Mrs. Robt. Tedford.

Mr. Matthew Knox has returned from a visit with his sister, Mrs. (Rev.) Cook, of Bancroft.

Miss Una Duffield is visiting friends in Toronto.

Miss Jean Roxburgh, nurse-in-training in Wellsley Hospital, Toronto, is the guest of her parents, Mr. and Mrs. J. E. Roxburgh.

The annual meeting of the patrons of Killarney cheese factory was held on Saturday afternoon, Jan. 19th.

The W.M.S. of St. Andrew's Presbyterian church held an afternoon tea at the home of Mrs. Thos. Lumsden on Tuesday. Although the weather was very unfavorable, still there was a splendid attendance.

NEW MUSIC NOTES FOR ENGLISH BLIND

LONDON, England, Jan. 26.—A revised system of Braille for the use of blind musicians and composers, which is asserted to be superior to the present Braille method of musical notation, is announced by the National Insitute for the Blind. The system is the accomplishment of a special commitee of Braille music experts which has published a textbook on the new method of music reading for the blind.

It is claimed for the new system that anything possible to be imagined in the realm of musical sound can definitely and adequately be committed to Braille for the first time, giving both students and composers a perfect system of notation.

Women now comprise the majority of all employes in the vast textile industry of England.

Mother's Advice

NO mother ever taught her children a more valuable lesson than the necessity of keeping the bowels regular.

Health, happiness and success are more dependent on this simple rule than most of us ever realize.

This mother advises the use of Dr. Chase's Kidney-Liver Pills because she has found this medicine to be absolutely dependable as a regulator of the liver, kidneys and bowels.

Physicians have estimated that nine-tenths of all human ills have their beginnings in the sluggish action of these eliminating organs and the consequent poisoning of the system.

Not only such ills as indigestion, constipation and biliousness but also appendicitis, Bright's disease, diabetes and high blood pressure arise from this cause.

Prevention is so much easier than relief after the disease has become settled that the value of mother's lesson is at once apparent.

In many homes the rule is one pill at the week-end as a regulator and preventative and more frequent doses when required.

The strong points for Dr. Chase's Kidney-Liver Pills are their dependability to produce the desired results and their direct and combined action on liver, kidneys and bowels.

It is worth remembering that colds and other contagious diseases are quickly checked by the use of Dr. Chase's Kidney-Liver Pills to rid the system of the accumulating poisons.

You will notice that while the price of Dr. Chase's Kidney-Liver Pills has been increased to 35 cents, the box now contains 35 pills instead of 25 as formerly.

Likewise Dr. Chase's Nerve Food is 60 cents a box of 60 pills, instead of 50 cents a box for 50 pills. Edmanson Bates & Co., Ltd., Toronto.

Particular People
choose
"SALADA"
TEA
B515
The most delicious blend procurable.

MONARCHY STRONG IN THE BRITISH EMPIRE

Not Affected by Labor's Rise to Power—Voters Satisfied.

By CHARLES M. McCANN.

LONDON, Jan. 26. — (British United Press).—As the smoke of political battle fades and Premier MacDonald's Labor Ministry begins to function, one fact stands out clearly among estimates of results of Labor's rise to control of the British Government.

King George retains his firm position in the British state. Labor is in Downing Street where it probably dreams of sweeping changes in British policy. But these changes will not involve the throne. Intellectuals among Labor Party men, some of them as prominent in the party councils as they are in print, occasionally waive the republican flag, accompanied by cheers from Scottish Laborites.

But among the biggest leaders of the Labor Party and among the people who vote Labor's ticket there is no sign of hostility to the monarchy.

Republican talk and other wild talk here is based entirely on a series of hypothesis which assumes that the Conservatives, the Liberals, bankers, manufacturers, publishers and even the King, himself a constitutional monarch acting always by advice of whatever Ministers are in power, will unite to suppress Labor.

Some Radical Laborites urge that if such an attempt at suppression is made Labor should move for the proclamation of a republic.

In assaying the value of republican talk there are three factors to be considered.

1. The Labor Party has 192 of the 615 seats in Commons. At the election it polled 4,500,000 out of more than 14 million votes.

2. The great preponderance of voters are satisfied with the present situation. Apart from the undoubted popularity of the royal family, they realize that a British republic would mean the break up not only of the British Empire, but of the British Isles.

The King is the tie that binds. It is not believed that countries like Canada, New Zealand, South Africa and Australia, not to mention India, would listen to suggestions of a republican British Government. A republic would mean the eventual breaking away of Scotland and Ireland, particularly Ulster, which is intensely monarchal.

3. The propoption of the Labor vote that is republican is not large. To say that even half the Labor vote is in favor of a republic would be an exaggeration. But even if it were it would be less than one-sixth of the total vote of the nation.

As regards Labor leaders who advocate a republic it is probable that Labor's rise to power will tend to make them more conservative. Twenty years ago few would have been surprised to see David Lloyd George's name coupled with most of the republican outbursts which occurred here after the election.

Labor in the years to come may do much to alter political policies of Britain. But Labor's decrees will still be signed by His Majesty the King, head of the House of Windsor, address Buckingham Palace.

CORNS
Lift Off—No Pain!

Doesn't hurt one bit! Drop a little "Freezone" on an aching corn, instantly that corn stops hurting, then shortly you lift it right off with fingers.

Your druggist sells a tiny bottle of "Freezone" for a few cents, sufficient to remove every hard corn soft, corn or corn between the toes, and foot calluses, without soreness or irritation.

KIWANIS REVUE IS GOOD SHOW

The First Act Has Been Changed—Tuneful Music.

The Kiwanis Revue includes an entirely new one act extravaganza in the presentation at the Opera House next Thursday and Friday. This first act is known as "The Hermit of Hawaii" and will rival or surpass the tuneful second part in its charm and appeal. The following is a synopsis of "The Hermit of Hawaii" and cast:

Canapoi, Prince of Hilo—D. F. Melton.

Princess Kilani, his daughter — Miss Ernestine McMannus.

Toto and Tata, her attendants—Mrs. Walter Byers, Miss Jean Herbison.

Napoopoo and Konobopo, Hawiian nobles—Harold Snelgrove and J. A. McKone.

Lieutenant Paul C. Green—Mr. C. E. Clark.

Bostun Bill—Mr. Alex. Dick.

Takaapila, the oldest inhabitant—Mr. Vern. Morphet.

Mi Vi, a fisherman—Mr. Joseph Wearing.

I. Act.

On the beach of Noiono. Two Hawiian nobles, Napoopoo and Konobopo, anxious to marry the Princess, Kilani, whose father, Prince Kanopy, is an eccentric and autocratic old humbug. He is the author and promulgator and administrator of absurd and obscure laws that are in the main simply made to suit his own purposes and immediate ends. One of these edicts has just been issued when the opera begins. It forbids any of his subjects to fall in love with anybody for a period of a year on pain of instant death or immediate marriage. The offenders may make their choice. This, of course, arouses various emotions in the breasts of the people which is made effective use in the opera.

SPEED!
With Accuracy

THE UNDERWOOD TYPEWRITER has won the Annual World's Typewriting Contest every year for 18 consecutive years.

These Contests are for SPEED—with accuracy. The lightning operators who have won them know that the Underwood is the only machine which operates perfectly at the highest speeds. It does the most perfect work at all speeds.

UNDERWOOD
The World's Model Typewriter

The best typists must use the best typewriter. Are you handicapping your stenographers by not availing yourself of Underwood speed? No other writing machine combines the comparatve speed, perfection of work, and durability, with a price so relatively low.

The United Typewriter Comp'y, Ltd.
135 Victoria Street - Toronto
2d-12-26

BUILD BRIDGE AT LAKEFIELD SAYS COUNCIL

Three Days' Debate Concludes in Decision to Accept Lowest Tender—Reeve Strickland's Proposals Rejected.

ROAD RATE NAMED.

Lakefield will have its bridge built this year without trimmings or obligation to come into the county roads system, it was decided by the County Council on Friday following three days of persistent effort by Reeve J. C. Strickland.

Reeve Strickland first proposed that the county pave a strip twenty feet wide through the main street of Lakefield as a connecting link between the county roads, in consideration of which the village would enter the county roads system.

Had this plan been followed, Mr. Strickland claimed, the bridge would have become part of the county roads system and would have thus come under the Government grant of 40 per cent. at a saving to the county of $8,373. The roadway being paid for by the village through its contribution to the county roads system of nearly $1,000 a year, which would have met the 20-year debentures covering its construction, would not cost the county one cent, Mr. Strickland pointed out.

Failing in putting across this proposition, Reeve Strickland lowered his terms to only a part of the original request, finally professing himself satisfied to enter the system if the County Council would undertake the oiling of Lakefield streets.

This suggestion did not meet with approval, some of the Councillors saying that while it might be a money-saving proposition it would be a difficult problem for the Council to persuade the constituents that money was saved by building a bridge and paving streets both in Lakefield.

The subject was discussed on Wednesday, Thursday and Friday, and no other objections were taken. Reeve Strickland finally introduced a motion to accept the lowest tender, was seconded by R. Scott, and it was resolved that the contract will be let to J. McNab at a cost of $20,933. Thirteen voted in favor of building the bridge.

Tag the Court House.

A stone slab inscribed with the record of the building of the Court House in 1839 and its restoration in 1869 fell out at the time of the fire in 1916. The stone was not replaced in 1917 when the Court House was rebuilt and now lies in the Court House yard.

A committee was appointed to interview Mr. Finney regarding its restoration with the record of the fire added.

Lockie's Bridge.

Reeve Rye brought up the question of Lockie's bridge in North Monaghan, which, he said, is too narrow and has been reported dangerous.

A committee was appointed to investigate the requirements at this point.

Reduce Mileage.

The County Roads Committee, under Chairman Reeve Rye, and the village representatives will meet on February 8 to consider a revising bylaw to have the mileage where deemed excessive in the townships reduced and have the villages included in the system.

Suburban Roads.

Messrs. Middleton and Lillico proposed that the county provide $8,000 to be expended on suburban roads.

Messrs. Anderson and Lillico proposed that the committee recommend to the Finance Committee to strike a 3 mill rate for highway purposes for 1924.

M'LACHLAN HAD

(Continued from page 1.)

strike was in protest against presence of provincial troops.

Former President John P. White answered the charge against him. He gave a detailed account of affairs in Nova Scotia where he went at the request of a former Nova Scotia district president, Robert Baxter, and under instructions from President Lewis, he said. He said the deposed Nova Scotia Executive Board did all the bargaining with operators and James McLachlan was the one who proposed acceptance of the great wage reduction.

"Instead of signing the agreement themselves, like men willing to stand behind the thing they had agreed to," White charged, "the Board members did not appear at the meeting with the operators, but authorized Robert Baxter to sign for them, so they might hold it against him."

Sam Caddy, of the Washington District, international representative in Nova Scotia, corroborated what Mr. White had said, and charged McLachlan with meeting and bargaining with the Communists and representatives of the Red International.

Just before the adjournment Secretary William Green read a telegram from Alabama that a jury had convicted and sentenced a soldier to 18 years in prison for the killing of William A. Baird, a striker, who was taken from jail in Walker county in January, 1921, and shot to death. The United Mine Workers had financed the prosecution.

MAILING STAMPS.

If you have occasion to send stamps through the mail in a letter take the precaution of dusting them with powder on the gummy side and they will never stick together.

SUGAR FIRMER LOCAL STORES

Few Price Changes During the Week—From Peterboro to Japan.

Prices in local stores show little change within the last fortnight. Staple groceries remain at practically the same prices, with prospects, however, of advance in some lines. Wholesalers report a decided firmness in sugars, with a recent sharp advance in raws, owing principally to large export shipments, one recent order from Europe covering a gross amount of 75,000 tons, or 150 million pounds of sugar. A slight advance in refined sugars is looked for.

Dried fruits are firmer, also, with the exception of currants, which come in from Greece principally. Lard is down slightly in wholesale prices. Canned goods are strong, notably in tomatoes and corn, the available supply lying mainly in the hands of wholesalers and retailers. Corn products are advancing. Different manufacturers of corn flakes have already, since the beginning of the year, made two advances in prices. There is a small advance in flour quotations, and cereals show a tendency to the high side.

In the wholesale fruit and vegetable line, there is a scarcity of potatoes, carrots, turnips and parsnips. Cabbages are coming in from Texas, and onions. Oranges continue to be plentiful. Some of the difficulties of the orange-grower may be guaged by the various contrivances used in the groves to prevent damage from insects and there are many methods for combating the frost evil, which includes vast oil-burning furnaces places in the groves, some consuming as much as 80 gallons of oil per hour, and ingenius breeze-producing machines to keep the frost from the fruit.

Collections are reported as somewhat slow, but the volume of business is encouraging.

In the fruit stores, mushrooms at $1.25 a pound are the most aristocratic, from point of view of price, of the late arrivals. There are also bunches of rhubarb from local hothouses, big delicious apples from the Coast, spinach from Louisinia, and new cabbage from Louisiana and Texas.

Fish is a popular commodity, in many varieties. There are flat, parched-looking plaice and Italian bloaters, already cooked, at 5 cents apiece.

In the wholesale and retail establishments alike is well illustrated the ever-increasing tendency to draw from the markets of the world the ordinary, every-day staples that serve the table of the rich and poor alike. From the sunny lands of Spain and Persia and Smyrna the figs and dates; from Australia and Mexico, in times when oranges are scarce, this fruit is available, and few people realize that the ancient land of Egypt has other uses than producing antiques and Tut-ankamen 'bobs', for the odoriferous Egyptian onion makes its way to many a Canadian table unaware.

Peterboro, also, has its place in the sun of Oriental trade. A recent order placed here from Japan called for a large quantity of flour, to fill the needs of Japanese who are becoming increasingly large users of white flour, and another concession to Japanese trade manufacture by a local factory of a type of oatmeal ball that fills the chopstick breakfast of many a Nipponese table.

Jordan Brothers are showing a novelty in the plant line, in flowering orchid blooms here on exhibition from Bramptom greenhouses. Fifty dollars a plant is asked for the fragile things, with their ethereal mauve tins and pure white flowers. Large single flowers and smaller cluster blossoms trained on trellises are shown.

To prevent "chaps" and assure a smooth white skin in all weathers, wash in warm water, rinse well, dry and always use

BABY'S OWN SOAP
Best for Baby — Best for You
Individual Cartons
NOW 10c.
E1-124

THE LONDON LIFE SETS A NEW MARK

Had a Good Year and Larger Volume of Business.

The forty-ninth annual report of the London Life Insurance Company, just issued, shows the results of an unusually good year's operations.

The volume of new business written during 1923 sets a new high mark in London Life history, being almost $45,000,000, and bringing the total insurance in force up to $151,780,810.

Consistent with the company's long record of conservative management the surplus was increased to $918,966, taking the company's own stringent basis of computing liabilities. Were these latter calculated according to the less exacting Government standard the London Life's surplus would be over $3,750,000.

The London Life has its own high standard of security and sets aside annually larger reserves for the protection of policyholders than are provided for any similar class of business in America. In its provision for liabilities all profits accruing, although not due for years to come, are included, and suspended mortality. Investment reserve and other emergency funds are constantly maintained as provision against even remote contingencies.

The liberal scale of dividends to policyholders was maintained and they are today from 50 per cent. to 100 per cent. greater than original estimates.

The company's mortality rate for the year was only 37.2 in the ordinary branch and the expense rate showed an appreciable reduction.

To mark its "fifty years of public service," the company is issuing a new "jubilee" policy, which is pronounced to be the most advantageous to policyholders ever issued, and one which it is confidently expected will materially assist in reaching a new high record for new business written by the end of 1924.

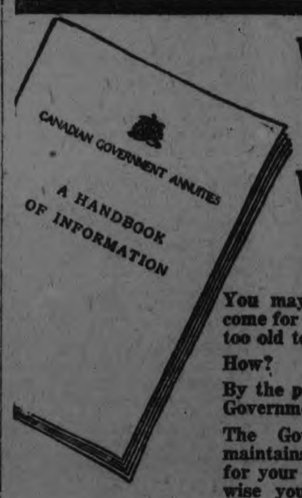

Whatever your Age
Whatever your Wage

You may provide a secure income for the years when you are too old to work.

How?

By the purchase of a Dominion Government Annuity.

The Government of Canada maintains the Annuities System for your benefit, and if you are wise you will take advantage of it.

No medical examination is required, and there are Plans of purchase to suit all.

You get every penny that your money earns, and your investment will be safe.

For further particulars send for this booklet.

Fill out this coupon immediately and mail it in an unstamped envelope. No postage necessary, as it is Canadian Government business.

Mail this Coupon—No Postage Needed

To Department of Labour, Annuities Branch, Ottawa, Ont. 155

Please send me the "Handbook of Information" and full particulars as to cost of a Canadian Government Annuity. My age last birthday was ..... years.

Full Name .....
(State Whether Mr., Mrs. or Miss)

Post Office Address 3

Issued by: Department of Labour, Annuities Branch, Ottawa.

REV. H. T. LEWIS FUNERAL HERE

Deceased Was Widely Known Throughout the Methodist Ministry.

OSHAWA, Jan. 26.—(Special).—A memorial service for the late Rev. Henry T. Lewis, a former pastor of Simcoe Street Methodist Church here, but of late a member of the Saskatchewan Conference, was held here last evening when remains of the deceased rested in an open casket amidst a beautiful bank of flowers. The pastor of the church, Rev. J. H. McBain, was in charge of the service and was assisted by Rev. A. M. Irwin of the King Street Methodist Church, Oshawa, he being one of the ordination class at Bridge Street Church, Belleville, in 1899, Rev. C. Moore of Bowmanville, Rev. A. J. Terrill of Napanee and F. H. Howard of Whitby. The late Rev. Harry T. Lewis was born in Peterborough County and spent his boyhood days in Norwood. As a young man he taught school in his native county, and later graduated from Victoria University. He was ordained in 1899, and in the following February he married Miss Elha Drew of Oshawa. Mr. Lewis' first appointment as a minister was in Scugog, and during his active ministerial life held pastorates in Prince Edward County, Cobourg, Oshawa, Regina, Saskatoon and Moose Jaw, and later, owing to ill-health, at a smaller church in Oxbow, Sask., in 1922.

Mr. Lewis was elected President of the Saskatchewan Conference and appointed to the general conference in Toronto. In declining health, he came to Oshawa last June and his condition gradually grew worse until his death.

The deceased minister is survived by one son, Mr. Hartley Lewis, of Toronto University; one daughter, Miss Mary Lewis, Normal School, Toronto; two sisters, Miss Kate Lewis, Regina, and Miss Margaret Lewis, and one brother, Rev. J. G. Lewis, Vancouver. His wife and young daughter, Alice, met their death by accident last year in Oshawa.

The body of the late Mr. Lewis was shipped this morning for interment at Little Lake Cemetery, Peterborough.

Among those present from a distance at the funeral were: Miss Kate M. Lewis, Regina; Miss Mary E. Lewis, Toronto; Mr. Hartley Lewis, Toronto; Mr. Geo. L. Robinson, a cousin, Toronto; Mrs. B. Lewis, a sister-in-law, Peterborough; Mr. R. R. Dewart, a cousin, Peterborough; Mr. John Hill, Toronto, and Mr. W. H. Hoope, Cobourg.

Telegrams of sympathy were received and read by Rev. Mr. McBain from Rev. Benner, President of the Saskatchewan Conference; from the minister and Officials Board of the Metropolitan Church, Regina, and from Rev. C. M. Brown of Saskatoon.

WOMAN CLAIMS TO BE PRINCESS OLGA

Tells Plausible Story of Escape From Russia Into Germany.

RIO DE JANEIRO, Jan. 26. — (British United Press).—The arrival of a woman who says she is the Princess Olga, daughter of the late Czar of Russia, is arousing interest throughout Brazil.

The woman bears a strong resemblance to photographs of the Princess—long believed dead—and tells a plausible story.

She says she escaped into Germany with the aid of a few faithful Cossacks, after being wonded by the Bolsheviki, and finally made her way to Holland where she supported herself by dancing.

The woman exhibits deep scars on her breast, which, she says, were inflicted by the Bolsheviki.

"I worked in Holland for some time," she said, "but was forced to disguise myself when I learned that Bolsheviki agents had learned my whereabouts.

"Finally I managed to get aboard the steamer Antonio Delfino and made my way to Santos, the big coffee port of Brazil, and then worked for some time in Sao Paulo before coming to Rio De Janeiro." The woman is able to tell a convincing story of life in the Russian court, details of the influence of Rasputin and his death and other incidents which have led newspapers here to accept her story.

She speaks perfect English, French and German, besides Russian.

A former member of the Russian diplomatic service who once met the Princess Olga says the woman here bears a strong resemblance to the daughter of the Romanoffs.

The story of the alleged Princess has been circulating in the Russian colony here for some time, and finally leaked into newspaper offices.

The woman at first refused to discuss her case, but told her story when she was visited by the Russian diplomat.

"I have tried to keep my identity a secret," she said, "and do not wish to profit by it. All I want now is a chance to work and forget the past."

FRENCHFIED.

Facings of white crepe give the French touch to many a black frock and lend a distinction that is indisputable.

COLORED EMBROIDERY

Sport suits of white flannel or jersey are frequently embroidered in vivd yarns or coarse silks.

Fruit-a-tives

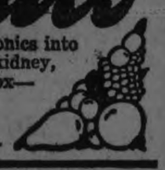

are fresh fruit juices combined with tonics into the finest remedy for stomach, liver, kidney, and skin troubles. 25c. and 50c. a box—at all dealers.

FRUIT-A-TIVES LIMITED, Ottawa, Ont.
Ogdensburg, N.Y., — London, Eng., — Christchurch, N.Z.

Cobourg and District

COBOURG, Jan. 25.—Cobourg has been privileged of late by the number of eminent and scholarly men who have been here to give much appreciated addresses. Last week Rev. T. Wardle Stafford, Toronto, was here and on Monday evening Rev. Canon Cody lectured in the Opera House, under auspices of the Daughters of the Empire, the proceeds being for the Memorial fund. Major Boggs occupied the chair and the lecture was preceded by a splendid musical program. Canon Cody is one of the most fluent and cultured speakers in Canada, and he was listened to with deep interest. His subject was Greater Ontario, and he dealt with it with a beauty of language imagery and description that could scarce be surpassed.

Canon Cody accompanied the Premier and his party on their trip through the northern country, and so from firsthand observation was able to describe the country, its resources, condition and possibilities in a most graphic and interesting way. At the close, in brief remarks, Mayor Boggs expressed the thanks of the audience to the eminent lecturer for his kindness and courtesy in coming to Cobourg.

Death of Mrs. Thomas O'Brien

The funeral took place on Monday at Grafton of Mrs. O'Brien, widow of the late Thomas O'Brien, who passed away after a comparatively short illness, although she had not been feeling well for some little time. Mrs. O'Brien, before her marriage, was Miss Mary Boyle. Her husband died about three years ago. She is survived by a family of five sons and daughters.

Miss Charlotte Bush

The death took place on Sunday at the Cobourg Hospital of Miss Charlotte Bush, after a long illness. She is survived by one brother and two sisters, Mrs. Cochrane and Miss Mary A. Bush, both residing here. The funeral took place on Tuesday Rev. W. A. Bremner, pastor of St. Andrew's Presbyterian church, conducted the services.

Bequest to Methodism

Ezra Osterhout, of Murray township, East Northumberland, left $15,000 to Methodism. Leaving an estate valued at over $80,000, the testator gave amounts, it is stated, up to $5,000 each to relatives and legacies of $5,000 in cash to each of the following: Methodist Missionary Society, Methodist Educational Society and Methodist Superannuation Fund. Three brothers, two of whom are ministers, living in Vancouver, are the executors.

Death at Orland

Mrs. Mary Sharp died suddenly at Orland last week. She leaves six children: Frank Tachabury, of Codrington; Clarence Tachabury, of New York State; Mrs. Arthur Jones, of Castleton; Mr. Alex. Tachabury, of Hilton; Miss Jessie Sharp, of Orland, Mrs. A. Dingman, Dundonald.

Ministerial Association

The Northumberland and Durham Central Ministerial Association met on Monday last at the home of Rev. and Mrs. W. A. Bremner, by whom they were most hospitably entertained. The address was given by Rev. J. N. Norton, B.A., who ably reviewed John R. Mott's recent book, "Confronting Young Men with the Living Christ." His address was very greatly enjoyed.

War Memorial

Upon invitation from the Daughters of the Empire, Mayor Boggs and members of the Town Council met with the I.O.D.E. at the Cobourg Club to discuss the erection of a memorial here for the soldiers from Cobourg who paid the supreme sacrifice in the recent great war. After some discussion as to what form the memorial should take, the erection of a monument being largely favored, a committee was appointed consisting of Mayor Boggs, Couns Fullerton and Skitch and Mrs. A. R. Dundas, to act with the ladies in securing plans descriptions, prices, etc.

Will Be Held Here

The Bay of Quinte Winter School for next year, 1925, will again be held in Cobourg, it is confidently expected. It is expected also that Rev. W. Harold Young, of Peterborough, who gave such excellent service at the School just closed, Mr. Taylor Statten, Mis s Mary Allison, Toronto, Prof. Maine of Albert College, Belleville and Rev. T. Wardle Stafford, pastor of the Metropolitan church, Toronto, will be here to take part.

OPPOSE UNION OSGOODE HALL

TORONTO, January 25 (Canadian Press). — Representatives of the Presbyterians in Canada opposed to organic union of their Church with the other denominations, in a writ issued at Osgoode Hall to-day, seek a declaration that the defendants in the action, about 50 leaders of the Union party in the Church, are not lawfully authorised by the Presbyterian Church in Canada to take any action to bring the proposed Union into effect.

An injunction seeking to restrain the defendants from acting as the agents of the Church is also asked for.

DISORDERLY CONDUCT.

WEEHAWKEN, N.J., January 26 (Canadian Press). — Battling Siki, the Senegalese boxer, whose disappearance in New Orleans was reported yesterday, was scheduled to appear in the Weehawken Police Court yesterday morning to answer to a disorderly conduct charge made against him when he was arrested in West Shore ferry house here a few days before Christmas.

Siki failed to appear, and on request of his counsel the hearing was postponed indefinitely, the fifth postponement thus far entered.

In answer to reports that Siki was ill, William S. Stur, his attorney, declared that it was news to him, saying that the boxer had merely written several days ago requesting a postponement of the hearing.

Siki's 100.00 bail bond was continued.

He was arrested when he was found giving away dollar bills to persons in the ferry house.

True Hospitality

offers only the *best* to "the stranger within your gates". The rich mellow flavor and the absolute purity of O'Keefe's Imperial Ale Lager and Stout make them ideal in the dispensing of Hospitality to your guests.

O'Keefe's brews have all the invigorating tonic qualities of malt and hops.

MADE BY
O'Keefe's - Toronto

Order a case from

J. M. BROOKS & CO.
Distributors for Peterboro

To-Night's Specials Of Unusual Saving Interest at Hall's

JUST 5 OF THEM

Slightly Soiled Rugs

IN THE FINEST SAROUK QUALITY.

These Rugs have been used in our Show Windows at different times, and are slightly soiled.

For a quick clearance Saturday Night we have marked them at .....

$22.50 $18.90

Two sizes—4ft. 6in. by 7ft. 6in.

Three sizes — 3ft. by 7ft. 6in.

BIG CLEARANCE SALE

WomensCash. Stockings

Sports Hose and Plain Cashmere Stockings, in Black and all the most Desired Colours. 98c Pr.

Practically all are first qualities. A few of first quality Sub - standards, but all are values which regularly would sell conregularly would sell at considerably more than To-night's Sale Price. On Sale for Two Hours only, 7.30 to 9.30.

ODD SIZES IN

Men's Negligee Shirts

$1.35 Each, or

3 for $3.95

The sizes are 15, 16 and 16½ only.

Anyone wearing this size will find great value awaiting them To-night, in the Rummage Department. All are made from fine English Shirting, and show fine novelty stripes in Blue or Black. Regular $2.50 values. Clearing To-night at this extremely low price.

2 only, "Canadian Beauty" Electric Coffee Percolators

At Greatly Reduced Prices for the first two customers To-night. One is highly finished Nickel, pannelled design. Element guaranteed for one year **$15.90**
Reduced Price .....

The Other is plain, highly polished Nickel, plain. Element guaranteed for one year **$14.85**
Reduced Price .....

RICHARD HALL & SON LIMITED

SPECIAL FOR TO-NIGHT ONLY

Men's Pyjama Suits $1.35 per suit

They are made from fine Wool and Cotton Mixed Wincey Pyjama Cloth, in Cream colour. perfectly made, and in every particular well finished. Regular values, $2.50 per Suit.

Ten Dozen Suits to clear at our Special Sale Price To-night.

35-INCH

Striped Flannelette 25c yard

Note the width, 35 ins. And the quality is particularly heavy, and well napped. A big range of assorted stripes to select from.

CLEARING PRICES ON

Fownes Brush Wool Gloves 79c-59c

And there's your choice of Wrist or Gauntlet styles, in all sizes and colours of Beaver, Grey, or Camel.

The prices for To-night are:

Gauntlet style, pair, **79c**

Wrist style, pair **59c**

DOLLAR DAY PROVIDED MANY GOOD ESTIMATES

Fifty Dollar Prize Went to F. J. Moncrief--Number Fell Off to 14,191--List of Prizewinners

Dollar Day lived up to its reputation in many ways. The day's business and bargain giving was all that could be expected, and the usual surprise in the number of tickets used was forthcoming, as it is almost every time. The stores reported an apathy on the buyers part about using the estimating blanks, and this made itself felt when the count revealed a falling off of over 2000 from total of last January. As usual, the great bulk of the estimates were in the 16,000 or 17,000 range, based on the results of a year ago, but this time the number had fallen to 14,191, and thousands of the estimates were of higher figures. However, there were enough shrewd students of conditions who figured on a slight decrease, to fill in their blanks with amounts that were exceedingly close. the winner of the grand $50.00 bonus hitting on the exact amount, with the field to himself. Of the sixteen awards not an estimate was farther from the mark than twelve.

The Examiner had a close shave from having to pay the winner an extra $10.00. They offer this if the first bonus is secured on a blank given with a payment made at the Examiner office. Two or three times this $10.00 has been claimed, but this time it was an Examiner blank that was used by the winner of second place, which lets them out.

Following is the list of awards:

1.—F. J. Moncrief, R. R. 3	14191	$50,00
2.—Murill Wilson, 513 Bolivar street	14194	25.00
3.—Mrs. Chambers, 175 Aylmer street	14195	17.50
4.—Miss Betty Diamond, 519 Hunter street	14187	17.50
5.—Mrs. Morgan, 576 Bethune street	14186	10.00
6.—Mrs. W. H. Peryer, 606 Bethune street	14185	5.00
7.—Mrs. George Grange, 540 Charlotte Street	14184	5.00
8.—E. Metheral, 223 Murray street	14198	5.00
9.—Mrs. W. E. Bestard, 267 Reid street	14200	5.00
10.—Mrs. W. C. Thompson, Charlbond Apts	14200	5.00
11.—A. J. Primeau, 186 Lake street	14181	5.00
12.—Amy Soulby, 324 Park street	14201	5.00
13.—Mrs. J. P. Mann, R.R. 4, Peterboro	14201	5.00
144—Mabel Baron, 202 Edinburgh street	14202	5.00
15.—J. M. McLaren, 200 Antrim street	14179	5.00
16.—Gladys Beavis, 639 Rogers street	14203	5.00

Prizes will be paid out at the Examiner Office on Tuesday.

AN "AT HOME"

The second annual "At Home" of the staff of the Bell Telephone Company, held last evening in the G.W.V.A. Hall, was a very successful affair, attended by over two hundred people. Roberts' orchesira provided excellent music for dancing, and catering was done by Messrs. T. H. Hooper and Sons. The programme included two novelty dances. Decorations were carried out in an exceptionally attractive fashion, the blue and white of the company's colors making a pretty setting. Twisted ropes of blue and white paper held large bells against the white curtains, and beneath the blue and white streamers that formed baskets about the electric lights were suspended the big blue emblems. A trellis of the same colors surmounted the orchestra stand and formed an arch in one corner. Tiny red and black imitation 'phones stood on the window-sills. Even the big moon suspended from the centre of the ceiling had its jolly face wreathed with blue and white. The northern entrance doorway and outside landing was transformed into a comfortable lounging room by the use of wicker chairs, a tall piano lamp and screens.

Patronesses for the dance were Mrs. J. M. McHardy, Mrs. A. A. Smith, Mrs. C. G. Graham, Mrs. A. W. McPherson, Mrs. J. A. Morgan, Mrs. J. K. Hughes, Mrs. D. R. Morrow and Mrs. A. Darling. The committee in charge was composed of Messrs. C. M. Thornton (chairman), Harold L. Cook, T. Sproat, D. R. Morrow and the Misses Billington, Cuffe, Grange.

Among those present were: Mr. and Mrs. J. H. McHardy, Mr. and Mrs. C. G. Graham, Mr. and Mrs. J. K. Hughes, Mr. and Mrs. Alex. Darling, Mr. and Mrs. T. Sproat, Mr. and Mrs. R. Jones, Mr. and Mrs. E. W. Watson, Mr. and Mrs. Ferguson, Mr. and Mrs. A. McWilliams, Mr. and Mrs. Harold Wilson, Mr. and Mrs. A. W. Bellegham, Mr. and Mrs. Arthur Wood, the Misses M. and E. Chevrill, N. Grange, T. Darling, R. Sharpe, V. Cuffe, V. MacInnes, Eggeson, M. Kirn, M. Lesurf, B. Billington, A. Campbell, J. Primeau, B. Hill, K. Cullen, I. Saunders, J. Lebar, McIntosh, M. Rutherford, A. Nichols, D. Roberts, Neal, E. Hall, Lynch, Kelly, M. Connors, B. Johnson, M. Rae, V. Martin, Stinson, E. Ingall, H. Henry, F. Giroux, B. Giroux, Carr, Cunningham, McPherson, McIntyre, Bowden, Archambault, Freeman, Rattenburg, G. Graham, F. Batten, E. McManus, M. Mason, G. Collins, Hayes, Gillespie, Jamieson, Garden, Reid, Messrs. J. W. Teighan, Toronto; I. Young, Campbellford; H. Mason, F. Herbison, B. Welsh, C. Knox, T. Johnson, G. Eastwood, S. Pethick, A. Hill, H. Bletcher, H. Yelland, T. Brimmell, R. Irwin, H. Snelgrove, V. Morphet, N. Rishor, E. Pethick, C. Veeman, Stevenson, M. Cunningham, Morrow, G. F. Jackson, A. Jory, L. Picard, Brook, Ward, B. Green, B. Cowain, L. Northey, R. Cuffe, J. Keneally, L. Potvin; W. Walsh, McClure, Hunt and Finly, Toronto; L. Bristow, Stinson, Harold Cook, S. Whitcroft, S. Bogue, L. Conway, Harry Cobb, Rattenburg, Haynes, J. H. McDonald, Gordon, C. Thirnbeck, Geo. Mongraw, Snelgrove, Bartelle, F. Steinkrauss, G. Eastwood and E. Riley.

STUBBORN COUGHS

Stop Quick With Home Made Cough Mixture.

Not until you make your own cough mixture—a half pint of it for a small sum—will you know how easy it is to stop any bad persistent cough as if by magic.

It's pleasant-tasting, but that don't stop it from knocking out a cough quicker than anything else in the world. Children love it.

Get from any drugist one ounce of Parmint (double strength)—to this add a little granulated sugar and enough water to make one half pint—that's all there is to it.

This loosens the phlegm, stops the irritation, allays the inflammation, cleans out clogged nostrils, makes breathing easier, and causes sore throat and hoarseness to disappear.

With speed almost beyond belief this home made cough mixture stops the toughest hang-on cough, and all because in it there is a substance (too costly for ordinary cough syrups) that immediately covers the membrane like a soothing healing poultice and blessed relief comes at once.

And it is always worth while to bear in mind that any remedy that overcomes catarrh, partially or wholly, is bound to be of benefit to those who are troubled with head noises and catarrhal deafness.

Get Parmint and get better.

OSHAWA WON IN OVERTIME

TRENTON, Jan. 26.—(Canadian Press).—After 30 minutes overtime of strenuous hockey Oshawa intermediates last night defeated Trenton by 4 to 3, the last goal being scored with only 15 seconds to play. The game was fast and was witnessed by the largest crowd ever seen in Trenton arena.

EXHIBITION IS GRANTED $1000 BY THE COUNTY

Norwood Fair Gets $500 --Last Minute Attempt to Throw Out Lakefield Bridge Proposition Fails.

SESSION ENDED

An eleventh hour attempt to throw out the building of the Lakefield bridge failed in County Council on Saturday morning, when it was supported only by its mover and the seconder.

The bridge has caused some queer situations in the Council since its discussion came up, but the most peculiar was undoubtedly in the closing minutes of the January session when, after the passing of a resolution accepting the tender of J. McNab, the subject bobbed up again on Reeve John Scotts motion to await further advice and discussion. It was on Reeve John Scotts motion in the special meeting on 6th April last that the engineer was authorised to prepare plans and specifications for the bridge.

Seconded on Saturday by Reeve W. A. Anderson, Reeve Scott proposed that all action be halted until the advisability of repairing the bridge had been reported on and discussed.

The subject had been debated on three days, and on Friday was thought disposed of, when McNab's tender for $20.933 was accepted.

When the confirming by-law came before the Council to-day however, and had passed its second reading, Reeve Scott temporarily stalled the machinery of municipal government by declaring the repairs could be made for $4,000 and the money should not be spent on building a new bridge.

Reeve Strickland of Lakefield remarked that in his five years' experience in the County Council, he had never known a subject passed in debate and allowed to progress to its third reading before objection was raised. The tender had been accepted, and the finance report adopted, and these could not be stayed.

The Warden remarked that while he agreed with Councillors Scott and Anderson that further information should have been heard regarding the bridge, he thought the matter had progressed too far to withdraw.

Reeve Scott pointed out that on a visit of the whole Council to the bridge, none of the members saw anything wrong with the bridge, and came away with the opinion that it could be repaired for $300.00.

Reeve Strickland inquired whether Mr. Scott thought it safe to accept the judgment of the Council. "Why have we engineers?" he asked. The County Engineer reported the bridge was unsafe and not fit for ordinary traffic, the Lakefield representative reminded the Council, and the Highway Department has reported unfavourably on its condition.

On the defeat of the motion by an overwhelming majority, the bill passed its third reading.

Exhibition Gets $1,000.

The Finance Committee, which held a night session last night, considered the appeals made to it for grants, and allowed Peterborough Industrial Exhibition $1,000, Norwood Exhibition $500, Chandos, for repair of the road between Chandos and Hastings, on condition that Hastings give a like amount and the Government be asked to contribute $100 ;to Smith for maintenance of the roadway in front of the House of Refuge in lieu of taxes not paid by the institution, $50.00.

Dr. Sutton addressed the Council on a new system to get nurses established in the north country.

On the motion of Messrs. Scott ond D. Brown, the clerk was authorised to memorialise the Government as to the condition of the territory around Apsley regarding the lack of doctors and hospital accommodation, and to ask the Government to consider establishing a small hospital at Apsley.

The clerk was authorised to advertise for applications for the positions of superintendent and matron of the House of Refuge.

Agricultural Board.

Following an address by Mr. Mr-Rae, the Council appointed an Advisory Agricultural Board as follows:

Asphodel and Belmont, W. Burgess.

Douro and Dummer, R. Graham.

Otonobee, F. Eason.

South Monaghan, A. Garbutt.

Ennismore and Harvey, J. P. Smith.

Galway, Cavendish, Chandos, Burleigh and Anstruther, W. Hunter.

Council provided $5.00 a day and mileage one way for attendance of members of this Board ot meetings.

TO INVESTIGATE BROCKVILLE CASE

Body ot an Infant Found in Drawer of Wardrobe

BROCKVILLE, Jan .26.—(Canadian Press.)—County Crown Attorney M. M. Brown acknowledged today receipt of instructions from Attorney General ordering an investigation into the circumstances surrounding the discovery of the body of an infant, evidently strangled at birth, in the drawer of a wardrobe in one of the nurse's rooms at the Ontario Hospital for the Insane and said that instructions merely coincided with the action which he had decided to take. The second sitting of the inquest in the case will be held on Wednesday evening. The body of the infant remains unburied until the close of the investigation and such is its condition that an internal post mortem examination is impossible.

TORONTO MAN GETS A JAIL TERM AND FINE

BUFFALO, January 26 (Canadian Press). — Imprisonment for ten months in Erie County Jail, and a ne of $500.00, was the sentence imposed on George E. George, a Toronto safe owner, who pleaded guilty before Federal Judge Morris yesterday to complicity in an alien smuggling plot.

George, whose real nome is Economoff, was specifically charked with smuggling four Bulgarians across the Niagara River in violation of the Immigration Act.

He was described by Assistant United States Attorney Leland G. Davis as one of the principal figures in the fast-growing alien traffic across the Niagara River border.

LOCKJAW AND DEATH DUE TO CUT FINGER

HAMILTON, January 26 (Canadian Press). — Cutting the first finger of his left hand eight days ago, and subsequently having it amputated at the first joint, James Thornton, son of S. P. Thornton, blanket manufacturer, of Dundas, died of lockjaw in St. Joseph's Hospital last night.

Thornton was 29 years of age, married, and a war veteran.

His finger progressed favourably for a time, and there was no alarming symptoms until two days ago.

An annual rainfall of 452 inches was recorded on the summit of Mount Waialeale, Kaui, Hawaiian Islands, in 1922.

A Clergyman's Wife, Relieved of Constipation, Tells Women the Benefits of Internal Bathing.

Many women write delightfully frank letters to Dr. Tyrell telling him of the new health and joy that Internal Bathing has given them. From sufferers of rheumatism and those plagued with constipation and insomnia comes the same tale of amazing success. Internal Bathing is a natural, simple way of cleaning the intestines. Warm water circulates through the colon, riedding it of the poisons that should not linger there. As 95 per cent. of our ills are caused by the escape of those poisons into the blood it is easy to see that this method of keeping the intestines clean and healthy is a common-sense way of securing health.

A Winnipeg clergyman writes: "My wife is naturally sensitive having her name appear in public print, yet is anxious that others should know what the J.B.L. Cascade has done for her. It has really given her a new lease of life. For years she had been doctoring for constipation, which became worse each year. Since using the J.B.L. Cascade, first about four years ago, she has not been sick a day, and has become robust and strong again. Should any person wish this letter confirmed, you are at liberty to give my name in private."

The J.B.L. Cascade is shown and explained at Warne Drug Company.

The J.B.L. Cascade is an invention perfected by Dr. Chas. A. Tyrrell of New York, and has done more during the past few years to restore health and lessen disease than all other means combined. Ask for booklet explaining all about Internal Bathing and what is has done for others. It is free, or write to Tyrrell's Hygienic Institute, 163 College Street, Toronto.

Financial News and Views

Canadian Stock Exchange And Mines — *New York Stock Exchange and Curb Prices*

Today's Quotations and Opinion and Reviews of the Ma kets.

NEW YORK, Jan. 26.—(British United Press).—Fresh accleration of the feverish activity of the last two sessions took place at the week end in the stock market, the speculative enthusiasm spreading into railroad list on a scale, which made the session practically the broadest since the exciting markets of last February. With Industrial averages climbing into new high ground on the current rise, it was evident that the primary forward movement had been in a manner which suggested that the general list was in a bullish circles of indefinite duration.

Weekly trade reviews reported an improvement in business.

This applied to Steel, Copper, Rubber, Automoibls, Chain Stores, and mail order house and electrical companies Foundation is gradually being made for a big spring business in nearly all lines. Many bankers hold that the second quarter of 1924 will be more prosperous. Industrial companies will be making more money and wage payments throughout the country will reach a new peak before July. With gold in unprecedented supply and brokers loans showing small increase there is nothing to fear so far as spring is concerned.

Rails came into increasing prominence in the second hour under the lead of Pennsylvania which staged a remarkable display of strength in advancing two points to 46 1-4. Atcheson also went into new high ground for 1924 despite the week's deduction of the $1.50 dividend. Accumulation of the leading rails was based on the belief that the recent gains in industrial operations means increased railroad traffic over the next few months.

High priced industrials maintained a pronounced buoyancy, American Tobacco coming to the front with a four point jump to 154 7-8.

New York Central moved up into the front rank of the advance in the railroad list in the final dealings spurting to 103 3-4 up two points from Friday's low. Extraordinary activity continued in the industrial list, great strength developing in various sections of the oil group before the close. Standard Oil of California went into new high ground for the year at 68 3-8 and Pacific Oil at 53 3-8 while proportionate gains took place in other representative issues of the domestic class.

Developments of a nature predicated by the march of Industrial stocks this week into new high ground on the current upswing came to light in the weekly report of the Mercantile Agencies which spoke of improvement in the metal trades with steel leading and greater activity in coal and petroleum.

NEW YORK STOCKS

	High	Low	Close
Atchison Rly.	99⅛	98⅜	99⅛
Allied Chem.	72¼	72	72¼
Allied Inter.	28¾	28½	28½
Amer. Loco.	74¾	74⅛	74¾
Amer. Asphalt	44¾	44¾	44¾
Amer. Smelters	59⅞	59½	59½
Baldwin Loco.	126⅞	125	126⅛
Balt. & Ohio	58⅜	58	58⅜
Bethlehem Steel	58⅞	58⅛	58¾
Anaconda Cop.	35¾	35½	35½
Amer. Can.	112¾	111¾	112¾
N. Y. Central	103¾	103⅛	103¾
Chandler Motor	62	62	62
Corn Products	187	184¾	186½
Ches. & Ohio	74	74	74
Crucible Steel	68¼	67⅝	67⅝
Cal. Pet.	27¾	27⅜	27¾
Erie R.R.	26	25⅞	26
Gulf States Steel.	85⅜	84½	85½
Coca-Cola	76⅜	75½	75½
North. Pacific	54	54	54
North-West	51⅞	51⅞	51⅞
Pan-Amer. A	54¾	53½	54¾
Pan-Amer. B	50¾	48⅞	50½
Prod. & Ref.	41⅞	41¼	41⅞
Reading Rail.	56⅞	56⅞	56⅞
General Elec.	221¼	220¼	220¼
Sinclair Oil	24¼	23¾	23¾
South. Rail.	44⅜	44	44⅛
Studebaker	101¼	100¾	101⅜
Westinghouse	64⅞	64⅞	64⅞
Amer. Wool	77	76⅜	76⅜
U. S. Steel	104¾	104¼	104¼
Union Pacific	130	129⅝	130
Stand. Oil Calif.	68½	66	68½
Vanadium	30⅞	30½	30½

CANADIAN STOCKS.

	High	Low	Close
Abitibi	65¼	64	65¼
Atlantic Sugar	20	19	20
Bell Tel.	130	129	130
Brazilian	46¼	45	46
Brompton	40¾	39¼	39¾
Can. Steam. C.	14	13	14
Can. Pacific	155	152	153
Detroit United	70	70	70
Laurentide	95¾	95⅝	95⅝
Steel of Canada	80	78	79
Toronto Rly.	81	79½	81
Twin Cities	66½	64	65
Winnipeg Power.	29	28	29
Smelters	38½	38	38
Breweries	54¾	54¼	54¾
Montreal Power	153	153	153

MINING STOCKS. COLD.

	Asked	Bid
Argonaut	55	54
Baldwin	7½	7¼
Con. West Dome	27¾	27½
Clifton	7¾	7
Bidgood	12	11½
Dome	1960	1920
Goldale	47	46½
Hattie	7	6⅞
Hollinger Cons.	1230	1225
Hunton	7	6
Keora	9½	9
Kirkland Lake	23	22
Lake Shore	—	362
McIntyre	1800	1780
Moneta	22½	21¾
Newray	42	40
Porcupine Crown	10½	9⅞
Night Hawk	93	92
Tough Oakes	69	68
Teck Hughes	24	21
Vipond	130	127
Vickers	24	21

SILVER.

Beaver	32	31¾
Castle Trethewey	65	63½
Crown Reserve	75	74½
Keeley	250	248
Lorrain Cons.	18	17¾
Mining Corp.	350	345
Nipissing	690	680
Wettlaufer	22	21¾
Lorrain Trout	123	122
Indian	64¾	64

VOICE OF PEOPLE

GERM THEORY vs. DISEASE

MR. EDITOR:

Dear Sir,—A "Reader" in replying to my letter the other night asks some further information on one or two points which I brought out in my argument against the germ theory and inoculation. He asks: "How can the disease produce the germ?"

Reader will note I was writing of 'Bechamp's researches and their results as opposed to Pasteurs. Bechamp went much deeper and with more scientific precision into this study of bacteria than did Pasteur. And his conclusion was that in a natural or rather abnormal evolution in the human organism germs or microbes appear in a diseased condition of the body, showing their appearance to be due to a series of changes which he followed down to what he termed "Life's primal architects"—"The scintillating corpuscles" which he renamed "Microzymas." These, he claimed, were the living remnants of dead bodies, some of them ferments and organized in the sense of structure. That they cause in effete and morbid matter the change called putrefaction and under certain conditions evolve physiologically to engender other organisms and reconstitute other cells—Bechamp thus writes of them. We have followed the complete course of their natural history. We have seen the microzymas of animal cells associate, two by two, or in larger numbers, and extend themselves into "bacteria"—bacteria far from being the cause are the result of the malady. These bacteria resume their original corpuscular form upon the return of the body to a normal state of health.

Thus we see why germs suddenly disappear from a diseased organ after its restoration to health, something which Pasteur and many bacteriologists have not been able to explain with any satisfaction.

I had accepted "Bechamp's" conclusion as being the most reasonable inasmuch as we are shown that these microbes are due to certain physiological changes in our own bodies. It helps to blot out that vision of the communal serum or toxin laboratory with its half dozen or perhaps more professional inoculators waiting, in the future, for the men, women and children, who have been led to believe that certain material from calves or horses can hold as great an immunizing power as they themselves could generate.

"Reader" mentions that nature produces a toxin within the body which is often powerful enough to meet all assaults. I believe that all assaults can best be met by conscious and sub-conscious action of the mind. Nothing, in my estimation, taken from an animal can be fit to take its place in a human body, where the mind is strong enough to direct its force to the various organs.

Reader's views of the microbes in the air is, of course, the Pasteur theory, but really, if this had been true, the race would have been extinct long ago.

Most physicians will admit the cause of disease rests with or beyond the nervous organization and I cannot see why the examination of minute bodies under a microscope can shorten this process. We may state it thus: The function of the nerves, controlling a certain area of the body, goes wrong; the primal life force loses its full magnetic power. Immediate changes are the result—the resisting power of tissue weakened, the blood displays certain toxic poisons, germs or other bodies and then we have the microscope and the resulting cry of bacteria. It seems plain to me bacteria is merely a secondary cause of disease, not the primal factor.

There are other questions in "Reader's" letter which I would like to answer, but must embody my reply at a later date.

Yours faithfully,

JOSEPH GRIERSON.

187 Mark St.

Is Your House Adequately Protected?

Do you realize that with the falling temperature, there is an increased danger from fire?

We Sell Fire Insurance at Attractive Rates

ATTRACTIVE BECAUSE THEY ARE LOWER THAN TARIFF RATES.

AS SAFE BECAUSE OUR COMPANIES ARE LICENSED COMPANIES.

ACKERMAN, DAWSON CO., Limited.

General Insurance Brokers

Bank of Toronto Bldg. Phone 1806

6d,24,26,28,30,1,4,377

STOCK MARKET IS STANDING STRAIN OF NEW GOVT.

Financiers Surprised When Ramsay MacDonald Wore a Top Hat on Visit to King.

LONDON, Jan. 26. — (By Lloyd Allen, British United Press Staff Correspondent). — Premier Ramsay Macdonald's Labor Government is winning the confidence of the nation.

Friends of the new order point out that the course of the British Stock Market since Tuesday, when Macdonald took office, is the best answer to those panic-mongers who thought the end of the country's prosperity would come with a Labor Government.

There has been a steady, general advance of prices along the whole list, especially in the industrials. The tone of the market has been firmer than for weeks past, and the public is showing an increasing tendency to invest.

The spirit of confidence in Macdonald and his Ministers is reflected in speeches of chairmen of the various banks at the annual meetings this week.

Financial circles are particularly impressed by Macdonald's business-like methods, as revealed in connection with foreign problems, particularly as regards Russia. It is known that the Labor Government proposes recognition of Russia and the fact that there has been no hasty or unconsidered action reacts greatly in Macdonald's favor.

In this connection, the Daily Express observes that the fact that Macdonald wore a top hat when he visited the King was an encouraging sign to the financiers.

The Labor Government has determined to amalgamate the activities of the League of Nations with ordinary diplomatic activities and has ordered an office prepared in the Foreign Office building for the British representative on the League Council.

The Morning Post to-day said it had learned that E. D. Morel was to be the British representative on the Council, instead of Lord Parmoore, who is badly needed as the Government leader in the House of Lords.

OWEN SOUND 13—ST. MARY'S 1.

OWEN SOUND, Jan. 26.—(Canadian Press). — Toronto St. Mary's Juniors met real defeat at the hands of the local juniors here last night, getting only one of the 14 goals scored. The visitors were outclassed in all departments, and at no time were dangerous.

St. Mary's got their lone tally in the second session, and were lucky to get that.

An aeronautical lighthouse, with a searchlight said to have a flash visible 20 miles, is being built on Mt. Africa, near Dijon, France.

Speculation

Now, Sir, it is my conviction that where there is no speculation, there can be no luck. As well might a man with his hands in his pockets expect a guinea to drop into them. People who, perhaps, have been born with a silver spoon in their mouths, or had enough to purchase them a hot joint every day, thrust upon them by accident, will tell you in speaking of any particular subject, "Oh, I will have nothing to do with it—it is only a speculation." Now, Sir, but for some speculation that had been entered into before they were, the one would have neither had the silver spoon in his teeth, nor the other the hot joint. Without speculation commerce could not exist.

Speculation is the soul of business.
It is the mainspring of improvement.
It is essential to prosperity.

From "Reuben Purves"
(Wilson's Tales of the Borders)

New York Stocks
Toronto Stocks
Montreal Stocks
Toronto Mines

ARTHUR C. HAWLEY
Stocks—Bonds—Mines
162 CHARLOTTE STREET
PETERBOROUGH, ONT.

Private Wire and Continuous Ticker Quotations.

Correspondents Stobie-Forlong & Company. Members Toronto Stock Exchange, Toronto, Ont.

Interesting Notes for Those Who Shop Tonight from 6.30 to 9.30 o'clock

English Beadora Voiles
A Special Importation
98c Yard

The new Beadora Voile is an entirely new fabric of very high quality and designed in various patterns that appear like beads. Guaranteed to keep their color and will not wash out or rub off. Colors are electric blue, mid-blue, navy, black, helio, taupe, sand, mauve, jade, peach, mid-green. All with white beaded effect. Also white with black. 38 inches wide.

Cream English Flannelette
New Import Shipment
19c Yard

Splendid heavy quality, , light cream color and 27 inches wide. A real Flannelette value for Saturday shoppers. Stock up well, for the price quoted is very low, only 19c. yard.

STREET FLOOR AND BARGAIN ANNEX.

The Glove and Hosiery Carnival
Draws Near Its Close—At 9.30 It Says Farewell

Continuing The 75c Sale of Gloves

A great number of pairs of Women's and Girls' First Quality Gloves, all at an interesting price that shows a worth-while reduction.

The selection includes Women's New Brushed Wool Gauntlet Gloves, Girls' Brushed Wool Gauntlet Gloves, Women's "Queen Quality" Silk Gloves and Women's Duplex Chamois Suedes. Five lines, offering a splendid assortment, but not a complete range of sizes.

STREET FLOOR.

Continuing the

Sale of Women's 75c Hosiery

Many pairs at half and less than half-price. The selection includes former $2.25 Novelty Silk Hose, $1.50 Shot Ribbed Cashmeres, Silk and Wool Substandards, All-Wool Black Cashmeres, 2/1 Ribbed Black and Brown Cashmeres and former $1.25 Natural Color Cashmere Hose. Six lines, offering the greatest value of the season. See George Street Windows.

Fine Bleached Mercerized Tabling
98c Yard

One could not help but be pleased with this offering when one knows that rose and band, poppy and ribbon and thistle are the designs. And the weight and finish, too, is like that of pure linen. Special, 98c. yard.

An Assortment of Silk and Cloth Dresses
$15 Each

A group assortment of Silk and Cloth Dresses. Silk, Canton, Trecosham, Tricotine and Poiret Twill materials, have been neatly tailored into many very pleasing frocks. Trims of self pleats, buttons, braid and embroidery, and navy, cocoa, brown and black are the colors. Sizes 16 to 40.

SECOND FLOOR.

The GRESSMAN Company Limited

IMMORTAL BURNS WAS HONORED LAST NIGHT BY PETERBORO SCOTS

Robert Burns' 163rd Anniversary Fittingly Celebrated in Speech and Song-Rev. Monseigneur McColl Was Principal Speaker.

SCOTIA'S GRANDEUR

"Wi' merry sang and freenl'y cracks,
I wat they didna weary."

Good will and good cheer were the keynotes of last night's celebration under the auspices of the Peterboro' Caledonian Club of the 163rd anniversary of the birth of Robert Burns, patron poet of the sons of Scotland the world over. The celebration, which was well attended despite the blustry nature of the evening, was held in the Victoria Hall, prettily decorated for the evening with a portrait of the Bard of Ayr in a conspicuous place.

A feature of the occasion as usual was the playing in of the haggis by Piper A. Milne. Haggis bearers were Pipers Stroyan Leith and W. Petrie, and the "Address tae the Haggis" was given by A. Jackson, vice-president of the Caledonian Club. Mrs. Peter McArthur had the honor of preparing this year's haggis.

The chair was ably filled by Robert French, president of the Club, who introduced the speakers and paid a tribute to the marvellous insight of the Scottish poet. He read a telegram from John Moyes, father of the Peterboro' Caledonian Club, conveying his regrets at being absent.

Rev. Monseigneur McColl, replying to "The Immortal Memory," the toast of the evening, related incidents in his tour of the land of Burns, commencing at Tam O'Shanter's Inn and recalling the whispering of the Doon that inspired the poem "The Banks and Braes of Bonnie Doon." In happy style he sketched the birthplace of Burns and his early life and surroundings, and spoke of the influence on his genius of this home environment.

The speaker reminded the audience that contemporary with Burns were other great men such as Napoleon Bonaparte; the Duke of Wellington; Fox and Mozart. "But after casting in review all of these wonderful men I looked at the little humble cottage and said to myself, 'from these very humble surroundings has sprung a man who has left a greater impression on the hearts of the world, a sweeter memory in the hearts of mankind, than any of these other great names."

Burns' Life

Burns' father was an honest, hard-working man, the speaker said and his mother was a model wife. The early home surroundings of the poet were good; his father took an interest in Robert's education; and Burns himself was a prodigious seeker after learning. "Men of Character are men who make themselves. We may assist them and point out the way, but no man of character has become so except by his own individual effort."

Robert Burns was a domestic man, trained to that from his childhood. "I don't think he would admire modern women to any extent. While he did admire, and sometimes overadmire, the fair sex, he leaned to the domestic type."

Burns loved liberty. The kind of approval he gave the French revolution was not approval of the people's methods but of their battle for freedom.

"I am beginning to be of the opinion," declared the Reverend speaker, "that if these labor men in England are not so red or bolshevik as they are painted, it is the first real democratic government we have had in England in many generations. I think Burns approved of that democracy. Burns wanted liberty, and you remember that while he was lauded and feasted by all classes and received by the great as well as by the humble he never lost in the presence of the greatest his equanimity—he was no cringer. He despised the man who cringed to the noble and great, and this doubtless inspired his poem "A man's a man for a' that."

"Burns had a good philosophy of life. Most men have ideals, but I don't think any of us is as good as his ideal, we never just reach the height we would like to attain. I think Bobbie Burns had high ideals. I think his failings were incidents rather than characteristics. We must take into consideration the surroundings of a man when weighing him and exercise charity where he falls below his ideal."

Monseigneur McColl said he thought Burns' failings had been exaggerated. He excelled in poetry, prose and conversation. He was sociable, and shone in society.

His sociability no doubt was the cause of his going with his neighbours so frequently to the inn. "I don't believe he was a drunkard."

Songs Will Live

The songs of Burns are worldwide and will live as long as the Scottish race, and the reason is that Burns understood human nature, and knew how to touch all the chords of the human heart. He sympathized with all creation and knew the joys and sorrows of all mankind. He knew that to understand human nature he must make a thorough study of himself, and Burns knew his own heart and was able to write for all others.

"I think Burns idealized love, and he has written beautifully of love. I think he was a religious man. I believe he detested hypocrisy. His faults were all on the outside where everyone could see them. I think he died a good death."

"Scottish Bards"

The toast to "Scottish Bards" was replied to by J. Grierson, Worthy Chief, Sons of Scotland. "They say poets are born and not made," Mr. Grierson said, "and the birth rate for poets is high in Scotland."

Reid, Scott, Montgomery, Burns, Gray and Pringle were named by the speaker with quotations from their poems, and he concluded with an original composition commemorating this anniversary of Burns' birthday.

"Our City"

"Our City" was responded to by G. N. Gordon, K.C., M.P., Deputy Speaker of the House of Commons, who said the Scottish people who had come to Peterboro' had helped materially in the city's advancement.

Mr. Gordon referred to the entrance of the Labor party in British Cabinet circles, and said he does not believe there is a socialistic trait in the new British Prime Ministers.

In Peterboro' people are looking forward to better times. There are encouraging reports from the Dominion as a whole, the increase of $80,000,000 in the exports of the country in nine months indicating that better times are coming. "You have come to one of the main industrial centres in the country," Mr. Gordon said, "and your citizenship here carries with it duties and privileges that are important." Outlining the privileges, such as schools, utilities and good living conditions, he said a principal duty was the maintenance of the institutions of the people unchanged unless the changes are warranted after mature thought and consideration.

"The City of Peterboro' will develop," he continued. "The power situation is clearing itself very well. This is the very centre of population in Canada and can develop to any extent by the advent of facilities for manufacturing. I believe this city will grow and improve and become one of the greatest industrial centres in the Dominion.

None have done more towards its success than those who came here from Scotland with every determination to succeed."

Other Toasts

R. M. Glover, replying to the toast to "The Press" sounded an optimistic note but warned that true happiness is gained only through hard work.

"Our Club" was responded to by James Brown, who spoke in glowing terms of the future of the Caledonian Club, and praised the ladies of the organization for their interest and work.

"The Lassies" gave Rev. M. C. Mackinnon a subject in which he excelled, paying tribute to the ladies in a very happy manner.

Alex. Dick carried the thoughts of the audience back to their boyhood companions in his response to "Absent Friends."

"Auld Scotia" was replied to by Alex. Clark, who referred to the poor housing accommodation of the Clyde district, but said that after all the hearts of all true Scotsmen were in the land of heather.

The chairman moved votes of thanks to the ladies' committee which attended to the preparation and serving of the supper, and to the artists who contributed to the success of the evening.

Excellent Programme

The toast list was interspersed with musical numbers which won the appreciation of the audience and proved so popular that the chairman was compelled to ask, in view of the late hour, that the last items be passed without encores.

Songs were rendered by Misses Trucie Pearson and Jessie Pattison, and Messrs. T. Stazicker and E. Humpage. William Thompson recited "Tam O'Shanter," and J. Grierson contributed a reading.

R. Dawson was the accompanist.

'IMMORTAL MEMORY'

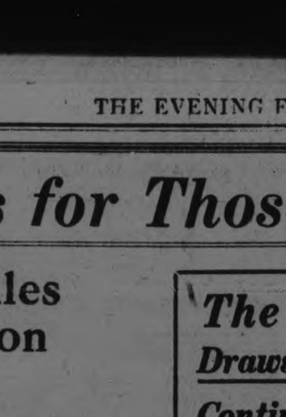

REV. MONSEIGNEUR McCOLL
who replied to the toast to the "Immortal Memory."

MOTHER!

Clean Child's Bowels with "California Fig Syrup"

Even if cross, feverish, bilious, constipated or full of cold, children love the pleasant taste of "California Fig Syrup." A teaspoonful never fails to clean the liver and bowels.

Ask your druggist for genuine "California Fig Syrup" which has directions for babies and children of all ages printed on bottle. Mother! You must say "California" or you may get an imitation fig syrup.

MOTHER OF TWIN BOYS

Tells How Lydia E. Pinkham's Vegetable Compound Relieved Her of Inflammation and Great Weakness

West St. John, N. B.—"I was in a general run-down condition following the birth of my twin boys. I had a great deal of inflammation, with pains and weakness. Finally my doctor recommended Lydia E. Pinkham's Vegetable Compound. He said that your medicine would be the only thing to build me up. I am sure he is right, for I am feeling much better and am gaining in weight, having gone down to ninety-three pounds. I was in bed for over a month, but am up again now. I have recommended the Vegetable Compound to my friends and give you permission to use my letter." —Mrs. ELMER A. RITCHIE, 82 Rodney St., West St. John, N. B.

There are many women who find their household duties almost unbearable owing to some weakness or derangement. The trouble may be slight, yet cause such annoying symptoms as dragging pains, weakness and a run-down feeling.

Lydia E. Pinkham's Vegetable Compound is a splendid medicine for such conditions. It has in many cases relieved those symptoms by removing the cause of them.

You might be interested in reading Mrs. Pinkham's Private Text-Book. You can get a copy free by writing the Lydia E. Pinkham Medicine Co., Cobourg, Ontario. c

Recommends Vicks For Baby's Colds

Nova Scotia Mother Swears By Vaporizing Salve.

Some children seem to take one cold after another—never have a chance to build up any strength, his is apt to make them puny and delicate—just sets them back for months.

Every day more and more mothers are finding that they can best break up a cold with Vicks Vapo Rub, the externally applied vaporizing salve. While it acts like a liniment or plas so gets into the throat and lungs immediately. The cold is often broken up over night.

Vicks is prompt, too, in croup and equally good for skin hurts and itcher tit is also inhaled as a vapor and ings.

Mrs. Sherman Black of 3 Silver St Amherst, Nova Scotia, writes: "I tried Vicks VapoRub on my thirteen-months' old baby, who had bronchitis. It relieved his breathing when he was choked. Vicks was also good for my other little boy who had the croup I advise anyone who has a cold of any kind to use Vicks. I think it is the very best remedy I have ever tried, and I have tried many for bronchitis. I even sent to England to get medicine, but none is as satisfactory as Vicks."

At all drug stores 50c a jar. For a free test size package, write Vick Chemical Co., 344 St. Paul St., W., Montreal P.Q.

Though Vicks is new in Canada it has a remarkable sale in the States Over 17 million jars used yearly.

MISS M. ACKISON WRITES A LETTER

Gives Interesting Account of Her Work in Mission Field.

The following letter from Miss Maud Ackison, missionary of St. Paul's Church in Formosa to Rev. R. Pogue, pastor of St. Paul's Church, will be of interest to many citizens. The letter follows:

Dear Mr. Pogue,—

When did I write last? I fear it is almost a year. What have I been doing since the beginning of the year? I have been doing quite a number of things. My work, of course, is evangelistic, and I have been set aside for work among the Hakkas in Formosa. There are over 500,000 of these people. The Japanese call them Cantonese, though they are not the Cantonese as we speak of them. The word Hakka means stranger, and for a long time it was thought that they were not Chinese, but some tribe that came into China later. Now some authorities think they may have been the original inhabitants of China. However this may be, they have always been quite distinct from the other Chinese. The women have never bound their feet and work in the field even more than do the men. It naturally follows that they are not as fond of dress and jewellery as the other Chinese women, nor do they do the beautiful embroidery and fine needlework. They are, perhaps, less polished in their manner, but I think that is no advantage, at least to us foreigners. It seems to me, though perhaps I have not yet had enough experience to be a good judge, that they are more frank than the Holo speaking people. They dress their hair differently and their style of dress is different as well as many of their customs. It is reported that they do not cook as good feasts as the Holo Chinese. Personally I have had no opportunity so far to judge, but I do know that the Holo can cook some delicious things to eat.

Last January Council decided that before I should begin the study of the Hakka language I should spend six months visiting the churches in the Hakka district. We have eight churches and preaching places with Hakka preachers. These men come to our schools and studied in Holo, which nearly all the Christians speak. But the heathen, of course, cannot be reached except through their own language. Just think of the language difficulties we have here. The language of the public schools is all Japanese, the language in which our Bible and hymn books have been taught in the island so far has been Holo Chinese and the language of these people is Hakka. It is a very common thing to hear a young man who has no more than public school education speaking Japanese and Holo fluently, as well as his native tongue. And how keen the educated people are for English, Japanese and Formosia alike. We are always being pestered to teach it. If one wished to do so one could soon make quite a good sum of money teaching private pupils. But it has no attractions for me. It doesn't help in any way that I can see to lead people to Christ, and that is what we are here for.

I spent the six months going to the different Hakka churches, teaching the Christian women who already could read a little Holo, where there were any, and teaching reading to some who could not read, as well as doing considerable speaking to heathens through an interpreter. That is quite an experience by itself. It was difficult enough for me to speak Holo, but speaking it by interpretation was a new experience for both me and my interpreter. More than once in the beginning she started out just repeating the Holo after me.

This summer I had my first holiday out of the island, and, oh, how thankful I am for it. We are such a small company here and are so isolated from all other mission workers, that one doesn't have much variety in life. I didn't realize how much I needed to meet different people until I got to Wonsan Beach, Korea, and began to meet other missionaries. Unless one has been without it for years I don't think one can realize what it meant to go into the large auditorium on Sunday morning to find it crowded with English-speaking people, and hear the volume of music, as well as the special music, and to hear the splendid English sermons. It was such a treat to take in, or receive more help than one gives at a service. And how I enjoyed the sea bathing! I learned to swim a little and even got up courage to dive several times. If I had known that diving gave such a wonderful sensation I should have begun earlier in the season.

Every fine Sunday evening we had a song service on the shore just at sunset; frequently seals, attracted by the music, would hover round during the service.

During July I was very lazy and did nothing very strenuous, as I was getting rested. We had a very trying time in June. Dr. Gauld was ill for a long time and we knew for weeks he could not recover. Our jubilee celebrations was the first week in June, and Miss Elliott, our nurse, got an infected thumb while caring for a patient, which threatened to be serious for nearly three weeks. So we were all fairly well worn out with work and anxiety and sorrow.

By August I was fit as could be and went with a party of others, mostly Southern Pres. missionaries, for a trip to the beautiful Diamond mountains of Korea. It was a very happy trip and we all enjoyed the camping out. We had to carry our own food—or rather have coolies carry it—and do our own cooking. We did some fine mountain climbing, and also did a lot of walking.

The walk we boast of is the day we did 80 li, or 30 miles. It was a good walk, but we had to do it because the auto road was washed out and there was no stopping places between. Generally we did about ten miles a day, which we thought rather good considering that it was mountain climbing, at least when we were not going down hill the auto road was in a more level part.

After coming back from the Diamond mountains, I made a quick tour, visiting all our mission stations in Korea. What a wonderful work our church has there! They have tremendous difficulties to face with the spirit among the young people of the present day, but their church has such a solid foundation! They, the Korean elder and deacons and elders and pastors, of course, are not slip-shod in their methods of discipline. They do not hesitate to discipline a back-sliding or careless Christian if he needs it. And so their Christians generally are a credit to their church.

It was good to see the work being done there. I got to know the Macdonalds very well, too. They are both fine missionaries. He is a good strong character and seems to have good judgment. His wife has charge of a large girls' school, as well as teaching her own children part time.

Now I was going to tell you about where I am living and about studying the Hakka language, but I must not make this letter any longer. I shall write that in a letter to Mr. Cowan and then you can exchange if you have time to read any more. Please give my love to Mrs. Pogue. I hope all the boys, and your girls as well, are getting along well. My very heartiest Christmas greeting to you and your family and the people of St. Paul's.

Yours sincerely,
MAUD ACKISON.

WOMEN! DYE FADED THINGS NEW AGAIN

Dye or Tint any Worn, Shabby Garment or Drapery

Diamond Dyes

Each 15-cent package of "Diamond Dyes" contains directions so simple that any woman can dye or tint any old, worn, faded thing new, even if she has never dyed before. Choose any color at drug store.

She is Thankful She Started Taking Them

Saskatchewan Woman Tells of the Good Health Dodd's Kidney Pills Brought Her.

They made a new woman of Mrs. J. Kozakewich, who had had three operations and was not quite well.

Hubbard, Sask., Jan. 25.—(Special)—"I have been in hospital, fall after fall, for three years. One month Get from any druggist one ounce about five years with backache, dropsy and headaches. I used to get dizzy and short of breath and was very nervous.

"I started to use Dodd's Kidney Pills and they have helped me a great deal. I am thankful I started taking them and will always keep some on hand."

This statement is made by Mrs. J. Kozakewich, well-known and highly respected resident here. All Mrs. Kozakewich's troubles came from diseased kidneys. They speedily ceased when she commenced to use the one sure help for diseased kidneys—Dodd's Kidney Pills. They are used to treat rheumatism, dropsy, backache, diabetes and heart diseases, because all these ills are either of the kidneys or caused by diseased kidneys.

DEAD AT TELEPHONE WHEN MAN RETURNED

OTTAWA, Jan. 26.— (Canadian Press.)— The crying of a child to the mouthpiece of an open telephone late yesterday afternoon brought F. A. Williams to his home, where he found his wife dead in a pool of blood. Death was due to a hemorrhage. The telephone operator had her attention drawn to the Williams telephone line by the length of time it remained open and heard the cry of a child in distress. Mrs. Williams had apparently been using the telephone when stricken. The operator got in touch with Williams and advised him to go home.

Experiments have indicated that large areas in the Philippines are well adapted to the production of quinine.

THE WHITE TEMPLE FOR CHURCH WORK

An Asylum From Painted Women and Lounge Lizards.

NEW YORK, N.Y., Jan. 26.—(British United Press) — As an escape from "painted women and lounge lizards" the Calvary Baptist Church of this city is soon to erect a twenty storey combination church and hotel for Christian way farers.

The building will cost approximately $5,000,000 and it is hoped to make it the center of "soul saving activities" of the city. Plans for the building are now being drawn and will be submitted to the vestry of the church within the next three weeks.

The building will contain a large auditorium which will seat 5,000. It will have a choir gallery seating 500 and two balconies for worshippers. It will be known as the white temple and will be on the ground floor. Above it will be three or four, floors devoted to church activities.

The hotel, which may be known as the Mizpah, or some other biblical name will be leased to an operating corporation under strict rules. Drinking, dancing, card playing and other forms of amusement under the ban of the Baptist church will be prohibited.

FEW BUYERS ON MARKET TODAY

The farmers' market was poorly patronized Saturday morning. On the open section, the carts were few and far between ,and the vendors shivered in the bleak wind. Several had provided rugs to stand on. Meat was the only commodity on view. The pigs 'heads and the big beef hearts and livers were frozen stiff. Pork, in stiff, frigid pieces, was 14 and 16 cents, beef ranged from 8 and 9 to 10 and 11 and a small quantity of mutton was 10 and 12 cents a pound. A few loads of wood were on the market, in good quality, the mixed variety selling for $10 a load. The auctioneer was selling second-hand Persian lamb gauntlets at $1 a pair. Most of the farmers' horses had been removed from the rigs, but one animal faced the north wind for a long, patient interval, head down against the icy blast. The fish man succumbed to the temperature and removed his frozen wares to the comparative warmth of the lower entrance.

Upstairs, the main portion of the crowd patronized the stoves. Baskets were scarce and there was little to buy, with the exception of chickens, which were fairly plentiful, prices ranging from 25 to 55 cents a pound. Butter and eggs were sold out at an early hour, the former having a general price of 45 to 48 cents a pound, eggs sellingsat 55 cents a dozen. Cream was 30 cents a pint. A few 5 lb. cans of mixed honey was priced at 50 cents.

ALBERTA LIQUOR ACT.

EDMONTON, Jan. 26.—(Special) —No liquor advertising is to be allowed under the new Alberta Act. The sale of liquor to intoxicated persons is also banned.

PLANT LOST IN EARLY MORNING FIRE

NIAGARA FALLS, Ont. Jan. 26 — Canadian plant of United States light and fuel corporation was totally destroyed by fire this morning and firemen were pouring tons of water on the blaze till noon. Building is situated in centre of business district and efforts of firemen was largely devoted to saving adjacent property. Loss is covered by insurance which is estimated at one hundred thousand dollars.

MINERS STILL OUT

SYDNEY, N.S., Jan. 26.—(Canadian Press.—Sub committee of representatives of the British Empire Steel corporation and United Mine Workers went into session again at ten oclock this morning and were still in conference at noon. Impression is gaining ground throughout district that little or no progress is being made. Miners are holding out for twenty per cent. increase.

New System of Fat Reduction

Here's a new way for all fat people to laugh together at that old bugaboo—Obesity. The saying that there is nothing new under the sun does not now apply to fat people any more. Here is something new for them—a new sensation, a new pleasure, a new and graceful figure, easily found by anyone who is passing beyond the limits of slimness. Everyone has heard of the Marmola Prescription; that harmless combination of fat-defying elements perfected by one of the foremost physicians. Now from the same high authority there comes another idea — the idea of condensing these same pure, harmless, ingredients into a pleasant little tablet. Taken after eating and at bedtime they help the stomach to dispose of all the fatty foods, converting them into compact, solid flesh, muscle and energy, without dieting or exercise. Marmola Prescription Tablets regulate the entire system— do for you what bodily exertion and self denial cannot do, and the fat, once routed, is gone for good. You can prove all this at a trifling cost. Marmola Prescription Tablets are sold by all druggists or sent postpaid by the Marmola Company, 4612 Woodward Avenue, Detroit, Mich. A box—sufficient to bring results—is but one dollar.

PROFESSORS CARRIED DAY.

CAMBRIDGE, Eng., Jan. 26.— (British United Press).—Cambridge professors crowded the University Senate Friday afternoon and defeated by an overwhelming vote a proposal that they be required to give forty lectures a year.

Gallois Hair Grower

(PRONOUNCED GAL-WAH)

—The great remedy for all Scalp Diseases.
—A tonic and food for starved hair roots.
—Men, women and children use it to keep the scalp healthy and make the hair grow glossy and beautiful.
—Sold exclusively in Peterborough by

BOND'S DRUG STORE
George and Hunter Streets

Burglaries

IN these days when house robberies, hold-ups and petty thefts are so numerous, a Safety Deposit Box is the safest place for Bonds and other valuable Securities, Jewelry, Silverware, etc.

Avoid risk of loss by renting one of our Safety Deposit Boxes. Rentals moderate.

THE DOMINION BANK
PETERBOROUGH BRANCH,
JOHN CRANE Manager.

Record Production of Newsprint in America.

MONTREAL, Jan. 26.—The production of newsprint paper in North America hung up a new record in 1923, the total for the United States and Canada surpassing by 218,000 tons, or nearly nine per cent. the previous high mark of 2,530,000 tons in 1922, according to the report made by R. S. Kellogg, Secretary, at the annual meeting of the Newsprint Service Bureau here to-day.

The United States mills, the report says, produced 1,485,000 tons of newsprint, or 37,000 tons more than in 1922 and also more than any previous year except 1920, when the total was 1,512,000 tons.

In Canada the output last year was 1,263,000 tons, or 181,000 tons more than in 1922. Over eighty per cent. of the Canadian output was marketed in the United States.

STOMACH MISERY, GAS, INDIGESTION

"Pape's Diapepsin" Corrects Sick, Sour, Upset Stomachs At Once

"Pape's Diapepsin" is the quickest surest relief for indigestion, gases, flatulence, heartburn, sourness fermentation or stomach distress caused by acidity. A few tablets give almost immediate stomach relief. Correct your stomach and digestion now for a few cents. Druggists sell millions of packages.

CLEAN MATTING.

Alkalis and soaps tend to discolor matting and the less water used on it the better. Usually sweeping is sufficient to keep it clean. If there are soiled spots, they may be removed by rubbing with a cloth wrung from hot water.

DETACHABLE GUIMPES

Detachable guimpes are provided with many of this season's serge dresses. They may be elaborate or simple and give an opportunity to get different effects with the same costume.

GIRLS! A GLEAMY MASS OF HAIR

35-Cent "Danderine" so Improves Lifeless, Neglected Hair.

An abundance of luxuriant hair full of gloss, gleams and life shortly follows a genuine toning up of neglected scalps with dependable "Danderine."

Falling hair, itching scalp and the dandruff is corrected immediately. Thin, dry, wispy or fading hair is quickly invigorated, taking on new strength color and youthful beauty. "Danderine" is delightful on the hair; a refreshing, stimulating tonic — not sticky or greasy! Any drugstore.

Goloshes Repaired

Ladies' Gentlemen's and Childrens' Goloshes repaired neatly, the same as we repair your shoes. We have tried the work out and have made a success of it.

We can dye the uppers to make them look like new.

M. Veneranda
Model Electric Shoe Repairing Shop
166 Simcoe Street

Published by arrangement with Associated First National Pictures, Inc. Watch for the screen version produced by Frank Lloyd with Corinne Griffith as Countess Zattiany.

(Copyright, 1923, by Gertrude Atherton.)

(Continued from Yesterday.)

XLIII (Continued)

She had seen a good deal of the Sophisticates lately, and from what she had let drop he inferred that even when he had not been present they had talked of little else. They had by no means waited for his play to be finished and read to a select few. Hogarth and Scores had assured them long before it was finished that it would be a great play.

Once or twice there was a rustling in the back of his mind. They were not given to wild enthusiasms of this sort. They thought too highly of themselves. He realized how genuinely fond they were of him, but he had not hoped for more than critical appreciation, from the men, at least. Could it be possible . . .

But he was still in the first flush of his triumph, his brain hummed with pleasant memories of those hours at Gora Dwight's three nights ago. He had cleared the base of the pedestal on whose narrow and unaccommodating top he was soon to have his foothold, and it was not in human nature, at this stage of his progress, to suspect the sincerity of the adulation so generously poured at his feet.

And Mary, during this past fortnight (when he had been present, at least), had seemed to bask contentedly in reflected glory, and smiled sympathetically while they talked of the many Clavering first-nights they would attend in the sure anticipation of that class of entertainment up to which the Little Theatres and the Theatre Guild were striving to educate the public. They took it as a matter of course that he was to abide in the stimulating atmosphere of New York for the rest of his days. And they invariably insisted that "Madame Zattiany" must always sit in a stage box and be a part of the entertainment. They were too well bred (and too astute) to hint at the engagement they were positiv existed, but "hoped" she would be willing to add to the prestige of one who was now as much her friend as theirs. It was a curious position in which to place a woman like Mary Zattiany, but Sophisticate New York was not Diplomatic Europe, and he thought he saw her smile deepen into humor once or twice; no doubt she was reflecting that she had lived long enough to take people as she found them.

His reverie was interrupted by a buzzing at the end of his hall and he went to the door quickly, wondering who could have sent him a special delivery letter or a note at this hour. It proved to be a cablegram. He read it when he returned to his living room. It was dated Rome, Italy, and read:

"I'll have you yet. Janet."

Clavering swore, then laughed. He tore the message into strips and sat down to read his newspapers; he had merely glanced at the headlines and his column. His eye was arrested by the picture of a man at the top of the first page of his own newspaper. Although smooth-shaven and very regular of feature, with no pronounced racial characteristics, it was, nevertheless, a foreign face, although difficult to place. From its distinction it might be Austrian, but the name below, "Prince Hohenhauer," might as easily be German. Still, it was not a German face, and Clavering studied it for a moment before reading the news text, wondering faintly at his interest.

It was unmistakably the face of a statesman, and reminded him a little of a picture of Prince Schwarzenburg, prime minister when Franz Josef ascended the throne, he had seen lately in a history of Austria. There was the same broad placidity of brow, the long oval face, the thin long slightly curved nose, the heavy lids, the slim erectness, the same suave repose. But this man's large beautifully cut mouth was more firmly set, had a faintly satiric expression, and the eyes a powerful and penetrating gaze. It was the face of a man who was complete master of himself and accustomed to the mastery of men.

Clavering read the story under the headlines:

Prince Hohenhauer Arrives in New York

Goes at Once to Washington

"Prince Hohenhauer, a distinguished political factor under the old Austrian Empire, arrived yesterday morning on the Noordam. He refused to be interviewed, but it is understood he has a large amount of money invested in the United States and has come to New York at the request of his lawyers to attend to certain necessary formalities. He was, in fact, met at Quarantine by Judge Trent, one of the most distinguished members of the New York Bar since his retirement from the Bench, and they went at once to the Prince's stateroom and remained there until it was time to leave the ship. It is significant, however, that the Prince, after engaging a suite at the Ritz-Carlton, and lunching there with Judge Trent, took the afternoon train for Washington. As he recently left his estate in Switzerland to return to Vienna and accept a position in the Cabinet, and as it is well known that Austria desires the backing of the American Government to enable her to overcome the opposition of France to her alliance with Germany, or, it is whispered, with a kingdom farther south, it is not reasonable to infer that he has come to the United States on a special, if secret, mission.

"The Prince was the subject of lively interest on the boat and of much speculation, but he took his meals in his suite and walked the deck only in the company of his secretary.

"He is a man of striking appearance, quite six feet in height, with a spare erect figure, fine features, and hardly looks his sixty years, in spite of his white hair."

Then followed a brief biography, which illustrated the efficiency of the newspaper "morgue," for the statesman's reputation was, so far, wholly European:

"Prince Moritz Franz Erust Felix von Hohenhauer was born October 6th, 1862, on his ancestral estate in what was then known as Galicia. His mother was a princess of the House of Schwarzenberg. He has been the head of his own historic house for the last forty years, and has one son and two daughters. His wife, a member of the Kalnoky family, died several years ago. 'Hohenhauer' was one of those almost unbelievably vast estates of sixteen million acres possessed by a few of the Austrian noblemen under the old regime. In spite of the fact that Prince Hohenhauer was one of the greatest landlords in all Christendom he was a liberal in politics from the first and the author of several of

"The floor seemed unsteady for a moment."

the reform laws in behalf of the people which from time to time were forced upon the most conservative monarch in Europe. He was in sympathy with the revolution and offered his services at once to the new Government. They were declined, and he retired to Switzerland, where he has an estate near St. Mortiz, and, it is understood, considerable money invested. His vast estates in what is now Poland were confiscated, but he was one of the wealthiest men in the Empire and is said to have transferred immense sums to the United States before the war."

Liberal in politics. Immense sums invested in the United States. Judge Trent. There could be no possible doubt as to who the man was. The floor seemed unsteady for a moment.

And yet there was as little doubt that Mary Zattiany had long since ceased to care for him. That was over fifteen or sixteen years ago. They had known each other in later years, both equally indifferent to the other and to the past. . . . Yes . . . but she had then completely lost the beauty and the charm that had enthralled him, while he was still a man in his prime, who, with that appearance, no doubt had other young and beautiful women in his life.

He may or may not have heard of the metamorphosis. At all events they had been political allies. He would call on her as a matter of course. And possibly out of more than politeness: he may have brought her an important message. Or he might find it expedient to confer with her on his present mission. That he had come on an important mission did not admit of a doubt; but at least he had not gone to her at once. His interest in her, so far, was still impersonal.

Clavering had too much of the arrogance of youth and he was too sure of Mary Zattiany's love for himself, to be apprehensive of the charms of a man of sixty, but he was invaded by a nameless and almost sickening fear. He had very swift and often very sure intuitions, and he was shaken by a premonition that in some manner, which, in his ignorance of the facts he was unable to define, this man's presence in America boded no good to himself.

(To Be Continued)

SILVERWARE.

Silverware with plain surfaces easily scratched is sometimes injured by ordinary silver polishes. A good way to clean it is to apply potato water with a soft cloth and then polish afterward with a chamois.

CUT GLASS.

Vases and comports of cut glass will have a beautiful polish if you clean them with soap applied with steel wool.

FUR AND CHIFFON.

A short cape of chiffon, edged with fur, is a charming accessory for the chiffon frock.

RED ROSE TEA "is good tea"

Fine, brisk flavor! Best of all in the ORANGE PEKOE QUALITY T-5

SISTER MARY'S KITCHEN

By SISTE MARY

SPICE CAKES

Don't you love to go into a house that smells of "sugar and spice and all the things nice" on a cold winter's day?

It's one of the most appetizing and tantalizing smells of the kitchen.

The first cake makes a delicious dessert without any fruit or ice cream to accompany it.

Spice Cake I

Four eggs, 1½ cups brown sugar, 3 teaspoons baking powder, 2½ cups flour, ½ cup butter, 1 cup sweet milk, 1 teaspoon cinnamon, 1-8 teaspoon salt.

Cream butter and beat in sugar. Beat one whole egg and the yolks o three until thick. Add one-half cup of flour to butter and sugar and mix ell. Then beat in the eggs. Mix d sift flour with baking powder, namon and salt and add alternate- with milk to first mixture. Turn o a buttered and floured dripping and bake half an your in a oderate oven. Let cool slightly d cover with the following frost- ng:

Brown Sugar Frosting

Whites of three eggs, 1½ cups brown sugar, 3 teaspoons cold watee.

Beat whites of eggs with cold watrs on a big platter until stiff and dry. Roll brown sugar on a molding board until smooth and free from lumps. Beat sugar into eggs and spread mixture on cake. Put into a hot oven to brown.

Spice Cake II

One and one-quarter cups brown sugar, 1 cup sour milk, 1 egg, 1-8 teaspoon salt, ½ cup butter and lard mixed, 1 teaspoon soda, 2 cups flour, 1 cup seeded raisins, 1 teaspoon cinnamon, ½ teaspoon cloves, ½ teaspoon grated nutmeg.

Cream shortening and sugar. Add egg well beaten. Mix and sift flour, salt and spices. Sift over raisins. Add half the sour milk to the first mixture. Mix well and add dry ingredients. Mix thoroughly. Dissolve soda in remaining sour milk and add to mixture. Beat until perfectly smooth. pour into a buttered and floured loaf cake pan and bake from 45 to 60 minutes in a moderate oven.

Little Spice Cakes

Three eggs, 1 cup brown sugar, 1 cup molasses, ¾ cup cold water, ¾ cup lard, ¼ cup butter, 1 tablespoon cinnamon, 1 teaspoon allspice, 1-teaspoon ginger, 1 tablespoon soda, boiling water, 2 cups flour, ¼ teaspoon salt.

Beat eggs until very light with a dover beater. Continue beating with the beater and beat in sugar. Beat in molasses. Remove beater and add as much flour as will stir easily. Soften, not melt, shortening and stir into mixture. Add remaining flour, spices and salt. Mix well. Dissolve soda in a little boiling water and stir into batter. Drop from the spoon into little patty pans. Bake in a hot oven for 15 minutes.

This batter will keep for two weeks on ice or covered in a cold place and can be used as needed. Warm drop cakes can be had on short notice when the cake batter is on hand.

SO NERVOUS SHE COULD NOT SLEEP

A Quebec Woman Found Relief and Wants Others to Know.

Mrs. Donald M. McLeod, Springhill, Que., was a victim of great nervousness until she found the right remedy, and is now anxious that others profit by her experience. Mrs. McLeod says:—"Some years ago I became run down and grew so nervous that my life was a burden to myself and all around me. Every night I would wake up with a choking feeling, numb all over and my heart beating at an alarming rate. I would jump up and walk the floor and declare I was dying. Then I would have sinking spells, and all day long would be so dizzy that I would stagger like a drunken person. I was afraid to be left alone, and my condition was terrible. I was then taken to the Sherbrooke hospital, but the treatment there did me no good and I came back home so weak that I could hardly cross the floor. I could not take care of my children, and my mother did so. Everybody thought I was dying, and I was just waiitng and wondering when the end would come. At this stage my attention was directed to Dr. Williams' Pink Pills, and I got a supply at once. By the time I had used five boxes I felt much better, could eat beter, and sleep better, and felt almost like a new woman. I continued the pills for some time further, and am now a strong and healthy woman. I advise all run-down women to try Dr. Williams' Pink Pills as I am sure they will do for others what they have done for me."

The new sales tax will not increase the price of Dr. Williams' Pink Pills, as the company pays the tax. You can still obtain the pills through any medicine dealer at 50 cents a box, or by mail, post paid, at this price, from The Dr. Williams' Medicine Co., Brockville, Ont.

MAKING MONEY MAKE MONEY

Brief but Important Lessons in Finance, Markets, Stocks, Bonds and Investments.

There should be a distinct line drawn between money saved for spending and money saved for investment.

Many people used the word "save" in two different ways. They "save" money for investment, and they "save" money for an automobile or for a trip or a new hat. In this latter sense they really mean they save to spend.

Laying aside money for future spending has many advantages. First, it fosters the habit of taking something out of the income and putting it aside; second, it enables a person to accumulate cash for making a purchase; third, it gives time for thinking over a purchase while saving the cash so that one can be sure the desired article is worth having

However, saving for spending does not increase one's working capital, as saving for investment does.

The market price of anything to be offered competitively in a world market depends upon the demand and supply. Its price is not determined by the cost of production.

If the price of wheat should fall so low that it would not cover the normal cost of production to the farmer, what would be the matter?

The trouble would be too much wheat. Cost of production and market price are not closely related. Of course, cost of production influences future prices, because if the cost exceeds the price, wheat will be grown only by low cost producers. This would tend to lessen the supply, and consequently the price would rise.

Supply and demand will govern price as long as we have competitive world markets, regardless of the cost of production. It is the natural way of preventing us from growing too much what, or any other commodity.

EXACT ORIENTATION.

LAWYER—Were you wounded in the melee?

PLAINTIFF—Bress de Lawd, no sah. De razor done connect wif ma haid about two inches eas of de 'fo'said melee.—Life.

SPIRITUAL MANIFESTATIONS

An American astronomer claims to have discovered five additional moons revolving around our earth. This looks to us like an advertising dodge on the part of a bootlegger.—Passing Show (London).

The Filipinos have the last public holiday in the year. It is Rizal Day, celebrated December 30.

ADVENTURES OF THE TWINS

By Clive Roberts Barton

MOTHER GOOSE GETS A PRIZE

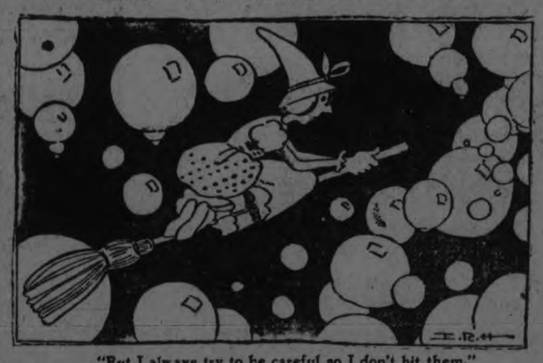

"But I always try to be careful so I don't hit them."

The Riddle Lady was just as glad to see the Twins as the Fairy Queen had been.

And the Twins were just as glad as she was about it. Such a dear, funny place Riddle Town was—with its question mark chimneys and its dear, funny people!

In order to sharpen their wits and make them the smartest people in Fairyland, once a day the Riddle Lady asked them a riddle. But lately it seemed that nobody could guess a single thing!

"I don't know what's gone wrong with my subjects!" she remarked to Nancy and Nick. "But it does seem as though they brought dunce caps along instead of thinking caps. I have a riddle all ready now and I'm going to read it in a minute when everyone gets here. We'll see what happens today."

Pretty soon when all the Riddle Landers have arrived, the Riddle Lady began her riddle. This was it. See if you, too, can guess the answer.

"We're fat and round and jolly,
And clear as silver bells,
We gleam and glow with every hue
Of bud or flower what ever grew.
In magic fairy dells.

"We're light as birdie feathers,
Or breathlike thistledown,
We sail away to lands of air,
To see the things that happen there,
In castles of renown.

"Our birth was very lowly,
But we must tell the truth,
Our home was in a sudsy bowl.
Then someone blew us thro' a hole,
And we escaped forsooth.
"We're careful not to bump our heads,
On poles or roofs or wires
Or barns or apple-trees or such,
For at the very slightest touch,
Each one of us expires.

"We haven't any engine,
We never use a track,
We never carry passengers,
To be alone each one prefers,
For we're not coming back.

"We wave goodby and off we go,
Nid noddling to our friends,
To hunt for castles in the air,
Where princes live—and ladies fair,
And here our story ends."

Mother Goose had come over from Mother Goose Land, right next door, and she began to nod and grin. "I know what it is," she said. "When I ride around in the air on my broom, I meet hundreds of them. But I always try to be careful so I don't hit them for they go 'poof!' and disappear in a second."

"If you guess it, Mother Goose, you get a new broom," said the Riddle Lady, "for that's the prize."

I know of two or three or four people who were going to say the answer, but when they heard what the prize was, they kept quiet. Who, indeed, wanted a broom! It only meant work!

"Soap bubbles," said Mother Goose. "That's it, isn't it. And I'm glad I guessed for I do need a new broom."

Everybody else was glad about her good luck. Who could make better use of a broom?

(To Be Continued)

A PETERBORO MAN DIED IN WINNIPEG.

Fred Kennedy Was Prominent in Musical Circles in the Western City.

The death occurred at Winnipeg on Saturday, Jan. 19, of Fred. Kennedy, a native of Peterboro, and known in the Western metropolis as a patron of music. Deceased was a son of the late Col. William Nassau Kennedy. He went to Winnipeg with his parents in the early days of the city's history. His father, who was Winnipeg's second Mayor, died in the eighties, after returning from the Egyptian expedition, sent to the relief of General Gordon in Khartoum—an expedition in which a number of Peterboro men took part. Col. Kennedy was in charge of the Nile voyageaurs picked from Red River men. He died in London, and was buried in Highgate Cemetery, where the British Government erected a handsome monument to his memory.

His son Fred, was prominent for 25 years in Winnipeg's musical circles. He was bandmaster in several military bands in the city. He organized and financed the Imperial Academy of Music, and was choir leader for a number of years. He had big interests in the city, and was reputed to be wealthy. A brother, General J. N. Kennedy, was also born in Peterboro. He died in London during the Great War.

$7,500.00 GIVEN FREE.

This amount has been Given Away FREE Also hundreds of Merchandise Prizes $200.00 more IN CASH will be Given Away as follows

1st Prize, $50.00 in Cash
2nd Prize, $40.00 in Cash
3rd Prize, $35.00 in Cash
4th Prize, $25.00 in Cash
5th to 9th Prizes—Each $10.00
TOGETHER WITH MANY MERCHANDISE PRIZES

Solve this puzzle and win a CASH PRIZE There are 7 faces in the picture besides the two Campers, Can you find them? If so mark each one with an X, cut out the picture and write on a separate piece of paper these words, "I have found all the faces and marked them" and mail same to us with your name and address. In case of ties, hand writing and neatness will be considered factors. If correct we will advise you by return mail of a simple condition to fulfill. Don't send any money. You can be a prize winner without spending one cent of your money. Send your reply to

GOOD HOPE MANUFACTURING COMPANY
275 CRAIG STREET WEST.
MONTREAL, - - CANADA

BOILING VEGETABLES.

Vegetables should not be overcooked. In boiling, use only enough water to cook them without burning. Overcooking results in an unnecessary loss of mineral salts and vitamins. It also injures the flavour and colour.

GLASS TOPS.

Glass tops save the wood of your dressing table from the possible injuries of spilled liquids, but this is rather expensive. A more economical measure is to keep a blotting pad under the dresser cover to protect the surface.

1923

The best year in the history of The London Life Insurance Company

Highest showing ever made in New Business written . .	**$44,749,707**
Income for year	**6,569,819**
Assets	**23,074,169**
Total Insurance in Force . .	**151,780,810**

Mortality Rate (Ordinary Branch) 37.2% **Cost of doing business reduced.**

Sound Assets

The Company holds no speculative securities. All investments made in Real Estate Mortgages and Government and Municipal Debentures. Rate of interest earned 6.84%. Overdue interest only *one-tenth of one per cent* of investments.

Ample Reserves

On the Company's own basis of valuation, larger reserves are set up for the security of policyholders than is the case with *any similar class of business on this continent.* Full provision is also included for all profits accruing, although not due for years to come. Large Contingency Funds maintained for emergencies.

Increased Surplus

The Surplus on the Company's stringent basis is $918,966 *an increase in the year of 60%.* Were liabilities computed according to the less stringent Government standard, the Surplus, in addition to the sum (approximately half million dollars) by which the market values of securities exceed the book values, would be $3,210,160.

Dividend Scale Maintained

The Scale of Dividends to Policyholders has always been noted for its liberality. This scale was actually increased in 1916 in the midst of war conditions. The Company's financial position was such as to enable it to continue this scale throughout and since the war and epidemic periods—*an unparalleled record in North America.*

Estimates and Actual Results

When present rates were adopted in 1900, estimates were issued which have since been greatly exceeded. The Company's dividends to-day are *from 50% to 100% in excess of original estimates.* It is doubtful if this record has been equalled in any part of the world during the past twenty years.

A copy of the Annual Report for the year will be mailed on request.

The London Life Insurance Company

Policies "Good as Gold"

HEAD OFFICES - - - LONDON, CANADA

Agencies in All Principal Cities

District Representatives, C. A. HEWITT, A. E. HEADRICK, Rooms 205-206 Royal Bank Building, George and Hunter Streets

KODAK SAFETY

Demand BAYER ASPIRIN

SAY "BAYER" when you buy—Genuine

Proved safe by millions and prescribed by physicians for

Colds Headache Neuralgia Lumbago
Pain Toothache Neuritis Rheumatism

Genuine—Accept only "Bayer" package which contains proven directions.

Handy "Bayer" boxes of 12 tablets
Also bottles of 24 and 100—Druggists.

Aspirin is the trade mark (registered in Canada) of Bayer Manufacture of Monoaceticacidester of Salicylicacid. While it is well known that Aspirin means Bayer manufacture, to assist the public against imitations, the Tablets of Bayer Company will be stamped with their general trade mark, the "Bayer Cross."

THIS LITTLE WORLD

(By MASON DIXON)

NEW ORLEANS, Jan. 26.—Some weeks ago, when New Orleans found itself without a ghost, due to a gambler's confession that the Haunted House was only a gambling resort and that the sporting gentry had even hired "spirits" to groan and clank their chains, the young bloods of the city found a new hangout for ethereal citizens.

It was located in Gallatin street, a deserted little river-front thoroughfare once given over to hectic revels in the good old steamboat days. Now this little street, dark, narrow, lined with rickety, ancient, overhanging and sagging houses, is used by ragpickers and their ilk. For weeks society gallants have been taking their partners at Vieux Carre balls to hear the ghost of Gallatin street. This particular ghost made a roaring, hissing sound.

Finally some brave beau, who was not in on the secret, ventured to beard the ghost in his den. It turned out to be the pet alligator of Judge Jules Brunot, who had parked his pet there for the winter.

* * *

American history records that General Andrew Jackson won the battle of New Orleans. Nearly all historians admit his victory was largely due to reinforcements rushed him by the pirate, Jean Lafitte.

New New Orleans is considering erecting a monument, near that of General Jackson, to Pirate Lafitte.

* * *

For the first time since 1796 the dripping fountain at the Old Absinthe House has stopped. The marble slab under the faucet, worn almost through by the constant drip from the siphon, is dry.

No gentleman ever drank his absinthe mixed with a spoon. The absinthe had to be placed in a glass and then slowly dissolved by the drip from the fountain.

Recently New Orleans experienced its coldest weather in years. The bartenders at the Old Absinthe House, now politely called a soft drink emporium, forgot to protect the fountain. So it froze up and burst.

* * *

The price of turnip greens in New Orlans has soared to unheard of heights. Negro mammies who once sold them in the Old French Market for almost a song, have become the aristocrats of vegetable vendors. It's due to Josephus Daniels, former secretary of the navy.

When he was in Louisiana recently he remarked that Tom Marshall, former vice president of the United States, had said that what the nation needed was a good five-cent cigar.

"Mr. Marshall is wrong," said Mr. Daniels, "what America needs is more corn pone, hog jowl and turnip greens."

Immediately New Orleans commenced the rush on turnip greens.

Constant Headaches And Dizziness.

It is hard to struggle along with a head that aches and pains all the time, and in nine cases out of ten the persistent headaches are due to some derangement of the stomach, liver or bowels.

Undoubtedly the cause must be removed before permanent relief may be had.

Burdock Blood Bitters removes the cause of the headaches, as it acts on every organ of the body and strengthens, purifies and regulates the whole system.

Mrs. Peter Curran, 27 Morrison St., Sydney, N.S., writes:—"I have been troubled for the last five years with constant headaches and dizziness. After trying several remedies, which I found to be of no avail, Burdock Blood Bitters was recommended to me.

B.B.B. did me a world of good, and I cannot praise this remedy enough."

Manufactured only by The T. Milburn Co., Limited, Toronto, Ont.

STELLAR HABITS

There are actors who are prone to take the best of every scene unto themselves. One who has a naughty reputation in this respect has left the comedienne now playing opposite him so shorn of opportunities to amuse the audience that one night she was overheard muttering bitterly:

"It's lucky he's not a ventriloquist. He'd never give the dummy the answers."—New York Herald.

CHILDREN CRY FOR "CASTORIA"

Especially Prepared for Infants and Children of All Ages

Mother! Fletcher's Castoria has been in use for over 30 years as a pleasant, harmless substitute for Castor Oil, Paregoric, Teething Drops and Soothing Syrups. Contains no narcotics. Proven directions are on each package. Physicians everywhere recommend it. The kind you have always bought bears signature of

Chas. H. Fletcher.

MORNING - NOON & NIGHT

Pure Pasteurized Milk

Is The Cheapest And Healthiest Food for Both Young and Old

It should take the place of more expensive foods. Use it freely.

There is no substitute for clean, pure milk, which is acknowledged to be so vital to the growth and vigor of children.

Keep a bottle of our Pure Pasteurized Milk always on the table.

PETERBORO MILK PRODUCTS Ltd
Phone 1900. PETERBORO ONT.

LITTLE LAKE ICE MUST NOT BE CUT

Order Issued Thursday by Provincial Board of Health Absolutely Prohibits Cutting for Any Purpose.

Interviewed by the Examiner today regarding the prohibition placed on ice-cutting on the Otonabee river, Dr. N. H. Sutton, District Officed of Health, said the order issued from Toronto and absolutely prohibits the cutting of ice for any purpose. "It is an absolute prohibition" he said.

Inquiries from interested persons and comment where men gathered to discuss the matter indicated that it is not understood why the Provincial Board of Health should prohibit the use of this ice or any ice for purely refrigerating purposes. Moreover, it was pointed out that at the last meeting of the City Board of Health Dr. T. W. H. Young, City Officer of Health, reported two samples of ice from Little Lake had been tested in the Provincial labratory in Toronto and found pure.

Dr. Sutton, asked regarding these points, admitted that the samples taken by him were quite sterile. "But", he added, "there might be many like that and one sample with impurities imbedded in it. That one impure piece would in all probability be the one some careless person would drop into a glass of water to drink.

Dr. Sutton told The Examiner the prohibitory notice followed reports which he sent to Toronto by request of the Provincial Health Officers. "The order is merely the first step in a general clean-up", he declared.

Dr. Sutton intimated that no ice must be cut on any of the waters covered by the prohibition, but he gave permission this morning to some who had already cut their ice to remove it.

Following up the statement that this is the first step in a general clean-up of the city, Dr. Sutton said the authorities in Toronto are watching the progress on the outfall sewer, and immediately it is completed the city will be required to comemnce operations on the sewage disposal plant.

Other Views.

J. F. Allin, of the Allin Ice Company was naturally perturbed by this order which it is understood virtually destroys his business.

Mr. Allin told The Examiner he could haul 32 loads of ice from Little Lake to his store-house every day. The next nearest available harvest ground is Chemong Lake, and the road there is practically impassable. At the most, he could only haul two loads a day.

Mr. Allin professed surprise that the Provincial Board of Health should issue this order in the face of the report made on ice stored in his warehouse, which the Provincial Labratory found "pure."

The order having fallen so quickly and unexpectedly, without the Provincial Board having given the dealers an opportunity to make their representations or preparations, Mr. Allin was not prepared to make a statement regarding his plans.

A Doctor's Statement.

A medical man in the city who has had a great deal of experience in labratory work and has been interested in the question of ice purity told The Examiner that tests have shown all bacteria destroyed in frozen water in three months. Bacteria, he said, was introduced into water which was afterwards frozen. Tests made on thin ice from time to time showed that after three months no trace of the bacteria remained in the ice.

ONTARIO GETS SHARE LATEST COLD WAVE

TORONTO, Jan. 26. — (Canadian Press).—King Winter is swooping again over Ontario from his northern fastnesses, and his zero breath is expected to prevail to-day over the lakes and the Georgian Bay district. In Northern Ontario there was a heavy fall of snow ready for harvesting into drifts that are impeding drain movements, and are even stopping the progress of snowplows. Cold weather prevails all over the West, and on the wings of the wind Ontario is to be brought another sample of real winter.

THINKING OF THE GROUNDS.

A Congressman is suing for breach of promise. Suppose constituents started doing that!—Detroit News.

A Stubborn Cough Loosens Right Up

This home-made remedy is a wonder for quick results. Easily and cheaply made.

Here is a home-made syrup which millions of people have found to be the most dependable means of breaking up stubborn coughs. It is cheap and simple, but very prompt in action. Under its healing, soothing influence, chest soreness goes, phlegm loosens, breathing becomes easier, tickling in throat stops and you get a good night's restful sleep. The usual throat and chest colds are conquered by it in 24 hours or less. Nothing better for bronchitis, hoarseness, croup, throat tickle, bronchial asthma or winter coughs.

To make this splendid cough syrup, pour 2½ ounces of Pinex into a 16-oz. bottle and fill the bottle with plain granulated sugar syrup and shake thoroughly. If you prefer, use clarified molasses, honey, or corn syrup, instead of sugar syrup. Either way, you get 16 ounces—a family supply—of much better cough syrup than you could buy ready-made for $2.50. Keeps perfectly and children love its pleasant taste.

Pinex is a special and highly concentrated compound of genuine Norway pine extract, known the world over for its prompt healing effect upon the membranes.

To avoid disappointment, ask your druggist for "2½ ounces of Pinex" with full directions, and don't accept anything else. Guaranteed to give absolute satisfaction or money promptly refunded. The Pinex Co., Toronto, Ont.

LADIES' BIBLE CLASS ALL SAINTS' CHURCH

On Wednesday evening the Ladies' Bible Class of All Saints' Church held their annual meeting and tea in the primary room, with a good attendance. The reports of the year were read by Mrs. Errington and Miss Laing, which proved a very successful year. Mrs. Curtis gave the flower mission report, 79 flowers being sent out to the sick during the year. The study of the class, under the able direction of their teacher, Mrs. A. Steveson, was taken from two books, "The Faith of the Gospels" and "The Gospel of the Hereafter." Short talks were given by Miss Stevenson, Mrs. Connolly, Mrs. Fitzgerald and Miss Cairns. The President presided over the meeting. The election of officers for the coming year closed the evening.

Teacher—Mrs. A. Steveson.
President—Mrs. R. H. Price.
Secretary—Miss V. Lang.
Treasurer—Mrs. Dummett.
Flower Secretary—Mrs. C. Curtis.
Social Conveners—Mrs. Hillier and Mrs. White.

A Severe Attack Of Heart Trouble Was Relieved By MILBURN'S Heart and Nerve Pills

Mr. S. E. Barnes, Athens, Ont., writes:—"Four years ago I had a very severe attack of heart trouble. I consulted my doctor; he treated me for some time, but I only seemed to be getting worse. I finally went to our druggist and purchased three boxes of Milburn's Heart and Nerve Pills and derived immediate relief from their use, and I can truthfully say they are a wonderful medicine. I always keep a box on hand, and if I feel out of sorts I take a few pills and feel all right again."

Milburn's Heart and Nerve Pills are 50c. a box at all dealers, or mailed direct on receipt of price by The T. Milburn Co., Limited, Toronto, Ont.

LOVE HOLDS WIFE TO WICKED HUBBY

Who is Charged With the Murder of Their Week-Old Son.

FT. WORTH, Tex., Jan. 26.—Love of husband—

For the wife it diminishes—yea, fades away, say the sages, for a newer love, when baby comes.

But for Mrs. Thelma Vancil here, death of her first-born by suffocation and stab wound through is tiny heart, has served only to forge anew the love links of courtship and honeymoon days just ended.

In an anomaly of tragedy, the girl bride and mother, over the corpse of her infant son, is pledged to undying faith and increased devotion to Ralph G. Vancil, 23, the husband and father, held for first degree murder in county jail, charged with his offspring's death.

Wife Remains Steadfas

Thus has she given refutation to the theories of skeptical misogynists, who hold that matrimony's romance ends when perambulators and midnight sentry duty in the nursery are added to domestic burdens.

As for Vancil, the husband, he paces back and forth in his lone cell, refusing all consolation and crying aloud protests of rage, against accusations of infanticide, police have leveled against him.

Just at sunup a few weeks ago he led the sheriff's deputies to a crude grave adjoining a country road.

And there was found the body of his baby, Ralph G. Vancil jr., one week old, still warm but with life extinct, under the pile of debris which, the coroner at the autopsy said, had been heaped upon the child even before death came.

"Tells Conflicting Stories."

Suffocation was the verdict. But the stab would through the heart, from which trickled a tiny rivulet of blood, would have been sufficient to kill, physicians held.

Vancil denied his guilt and told a number of conflicting stories, according to police, following arrest.

One was that he had paida negro $25 to administer chloroform to the baby to put it to sleep.

The couple had been married only a month before the child was born.

Vancil explained that he wanted the infant quieted to prevent if from crying when he and his wife met a number of their college friends who had planned a celebration for them and were unaware of the baby's birth.

But police say he has not satisfactorily explained away the bloody infant garments found in his possession by officers, who claim they caught Vancil trying to burnthe telltale evidence before an open fire.

Love Burns High

No charge has been placed against the wife. She has returned to her parents.

But before leaving she visited her accused mate.

"I will help you," she promised. "You are all the world to me. Nothing can ever kill my love. Nothing."

In lingering embrace they parted. Good cheer and hope marked the demeanor of each.

"Love of husband is greater than any love," says the girl wife who's but 18.

"I love my baby, too—as much as any mother can. But he—e is my husband. And, oh—don't you know what I mean.

"A love such as ours can never die. Can never be diminished. Nothing can destroy it.

"I don't believe him guilty. But even if he is, I would love him still."

THE PRINCE'S COTTAGE

LONDON—The Prince of Wales has contributed 50 pound toward the cost of a cottage which is being built for the occupancy of a disabled ex-service man and his family. Four such houses already have been built by Princess Mary.

Women teachers in the United States outnumber the men 4 to 1.

"It hurts"

Of course those nasty cuts and burns do hurt! But the pain will soon be gone and there will be no danger of infection, if the wound is bathed with a solution of

Absorbine Jr.

and then bound with a bandage saturated with Absorbine Jr.

This Liniment—so cooling, healing and soothing—is an ideal "first aid" for children's accidents, for any accident, for cuts, sprains, strains, bruises.

Keep a bottle always handy—you never know when you'll need it. $1.25—at most druggists or sent postpaid by

W. F. YOUNG INC.
Lyman Building - - Montreal

HOW TO BAKE FISH

(By MRS. EVELENE SPENCER)

Skin and bone the fish and cut into pieces, making about three to the pound. Dip them in salted milk and place in a baking dish. Then blanket them around with finely salted bread crumbs and pour a little oil over the top. Bake for 10 minutes in a hot oven (600 degrees).

The crumbs will keep the juices in the fish and you get the full benefit of the minerals.

"CASCARETS" BEST BOWEL LAXATIVE

10 Cents a Box! Don't Stay Bilious Sick, Headachy, Constipated

"They Work While You Sleep."

When you feel sick dizzy, upset, when your head is dull or aching, or your stomach is sour or gassy, just take one or two pleasant "Cascarets" to relieve constipation and biliousness. No griping—nicest cathartic-laxative on earth for Men, Women and Children. 10c boxes, also 25 and 50c sizes—any drug store.

GLASS STOPPER.

When you cannot remove the stopper from your perfume bottle try tapping the neck of the bottle with something else made of glass and you can usually remove it with ease.

UNCLAIMED MAIL AT POST OFFICE

Anderson, Mayme.
Archibald, Conrad.
Adamson, R.
Bowen, Muriel.
Bollinger, Doign, 3209 Camp street.
Childs, Mrs. Wm.
Crother, Evert.
Carruthers, John.
Cook, R.
Cook, Grace.
Cash, J. J., Inc.
Egan, Rev. J. T. E.
Fawcett, Mrs. Arline.
Gilymer, Mrs. H., 50 Water street.
Hogg, Monsieur P. B.
Kitchen, Mrs. Christiana C.
Koen, Norine.
Lidford, G. E. A.
Laclair, Henry.
Ladkin, W. F.
Lench, Thos.
McDonnel, Alex.
Morrison, Mrs. Bessie C.
Milne, David.
Menzies, Bruce.
McMillan, Cyril.
McKay Bros.
Norton, Norma.
Oland, John C.
Pearson, Arthur S., 219 Fulton avenue.
Parkin, Albert.
Quinn, Miss Nell.
Robinson, Roland.
Redmond, Mrs. Lloyd.
Ross, Helen.
Russell, Violet.
Simpson, James.
Sargent, Miss B.
Sayers, Elsie.
Stewart, Miss F.
Smith, Mrs. F. L.
Thompson, Norman.
Weese, John.
Wellwood, Earl G.
Weiler, Marcella.
Wirter, J. Jr.
Young, C. C.

A LINDSAY MAN KILLED IN WEST.

Employee Killed R. C. Hadley Following a Wage Dispute.

LINDSAY, Jan. 25.—Word was received here of the murder at Styal Alberta, of R. C. Hadley, a former resident of Gooderham, Haliburton County, and who has a sister, and daughter residing in Lindsay.

On January 2nd, Hadley who had a French Canadian named Burnette in his employ paid him off. The latter, it appears, was dissatisfied with settlement and shortly afterwards drew his revolver; fired two shots at Hadley, the second shot entering his head and killing him instantly. Burnette made his escape, and the police were notified of the tragedy. The next morning a posse of men tracked Burnette in the snow, and discovered where he had accidently or deliberately shot himself. After tracking him for some distance further, they finally located him dead in the corner of an old tie camp.

The late Mr. Hadly was 54 years of age. He is survived by his wife and a grown up family, besides his relatives in Lindsay, two brothers reside at Gooderham and a sister at Fenelon Falls.

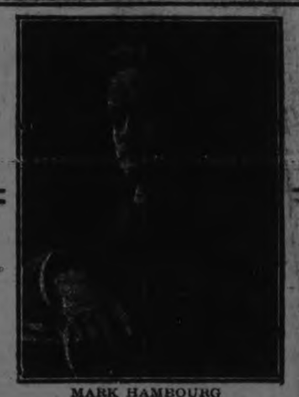

MARK HAMBOURG

"Famous pianist creates a sensation by his brilliant virtuosity."—E. R. Parkhurst in Globe, Jan. 18.

Used a

Heintzman & Co. New Grand Piano

In his Massey Hall success Thursday, Jan. 17, of which he writes over his own signature:

"Using a Heintzman and Company Grand Piano exclusively in my piano recitals throughout all Canada—from coast to coast—I have great pleasure in testifying to the tone qualities, and superior action as well, of this Canadian-made instrument.

"It affords, indeed, great help to the artist in bringing out the beauties of the pianistic masterpieces.

"Faithfully yours,
"MARK HAMBOURG.

"To Heintzman and Company,
"Toronto."

This is the piano used by De Pachmann, Arthur Freidheim, Cherniavsky Brothers, Chaliapian Tetrazzini, Melba and other world-wide artists visiting Canada.

Heintzman Hall Royal Bank Building Hunter St.

Ye Olde Firme—Established 1850—74 Years

New Issue

$50,000,000

Dominion of Canada

Guaranteeing the

Canadian National Railway Company

Thirty Year 5% Bonds

Dated 1 February, 1924. *Due 1 February, 1954.*

Principal and semi-annual interest (1 February and 1 August) payable at the office of the Minister of Finance and Receiver-General, Ottawa, or that of the Assistant Receiver-General at Halifax, St. John, Charlottetown, Montreal, Toronto, Winnipeg, Regina, Calgary or Victoria.

Bonds may be registered as to principal only, or as to both principal and interest.

Denominations: $1,000 and $500.

Subject to Legal Opinion of E. G. Long, Esq., K.C.

These bonds are secured by the full credit and taxing power of the Dominion of Canada equally with its Victory Bonds and other direct obligations. The Dominion of Canada guarantees unconditionally the payment of the principal and interest of the bonds of this issue, the guarantee being endorsed on each bond substantially as follows:

GUARANTEE

HIS MAJESTY THE KING in the right of the Dominion of Canada, acting by virtue of powers conferred by an Act of the Parliament of Canada, being the appropriation Act No. III, 1923, and of an Order of the Governor-General in Council, hereby guarantees to the lawful holder or holders, and according to the tenor thereof, the payment of the principal of and interest on all bonds, from time to time, certified by or on behalf of the Minister of Finance and Receiver-General of Canada, as forming part of an issue of bonds made by the Canadian National Railway Company, the principal of the said issue of bonds being limited to an aggregate of fifty million dollars ($50,000,000) of lawful money of Canada; the said bonds being dated the first day of February 1924, the principal thereof being payable on the first day of February 1954, at the office of the Minister of Finance and Receiver-General of Canada at Ottawa, or at the offices of the Assistant Receivers-General in Canada, the bonds bearing interest meanwhile at the rate of five per cent (5%) per annum, payable half-yearly at the said places on the first days of February and August.

Price: 99.50 and Interest

Wood, Gundy & Company — Dominion Securities Corporation Limited

A. E. Ames & Co. — The National City Company Limited

The above bonds are offered as, if, and when issued and received by us.

Sports

NINETY SECONDS GAVE ST. MARY'S THREE GOALS

Toronto Team Handed the Petes Their First Trimming of the Season In Exhibition Game—Blueshirts Started Too Late.

The Petes hit their stride a good deal too late in last night's exhibition game with St. Mary's of Toronto, waiting until the last period before they looked anything like themselves and by that time the visitors were 4 to 0 in front. Although the home crew were all over St. Mary's that final session two counters represented their scoring efforts and the final figures showed them 4 to 2 behind.

Even though the Toronto gang scored the only marker in the first period the Petes did not seem to be taking the game seriously, showing little of their usual pep and fight and the exhibition eased along at that clip well into the second period. Then taking advantage of a penalty and some decidedly slow clearing around the Peterboro nets the visitors ran in three goals in ninety seconds and had a comfortable lead of four counters. The Petes came to life then and dominated the game for the last twenty minutes but their far from accurate marksmanship combined with clever goal keeping by Clark the visiting net guardian held them to two tallies and they skated off the ice beaten for the first time this season.

The reverse should do the team good if it has taught them that no opposition is to be underestimated and that team work provides goals.

Not Regular Team.

St. Mary's sent down a mixed team of senior and junior players, the line up including Clark, Bailey and Burke of St. Mary's seniors, Findlay of United Colleges, Clayton the good centre man of Toronto Canoe Club juniors, and Hunt, Heintzman and Callaghan of St. Mary's juniors. A young aggregation, they were fast and clever and they worked their heads off to win a clean cut victory. They broke fast, showed excellent combination and their checking was consistently close all the way. Bailey was the speed merchant of the outfit and his stickhandling was on a par with his skating ability. He is one of the best youngsters that has performed in the Brock Street Arena in many a moon. Burke was always prominent, Findlay was a tower of strength on the defence and Callaghan, Heintzman and Hunt were always useful. Clark, the goalie, made a host of phenomenal stops. He starred all through and in the last twenty minutes his work prevented the Petes from pulling the game out of the fire.

Both defensively and offensively the Petes are capable of much better hockey than they showed last night. Their passing and shooting were both for the most part inaccurate, and they have seldom checked so half-heartedly or with so little success as in the first two periods last night. Possibly the fact that so many subs were used and there were such frequent changes did something to do with the lack of system shown but at all events the team work slipped a cog somewhere and until the final period they were clearly outplayed. No one was particularly to blame and incidentally no one stood out in particular except Burgess who worked his head off and got away frequently for dangerous jaunts down the boards.

Listless Hockey.

It was pretty listless hockey in the first period, with neither teams dangerous very often and the goalkeepers smothering everything that was hurled straight. The period was half over when the visitors got the only counter of the first session. Burke got the marker, but the bulk of the credit goes to Bailey, who broke fast, outskated the Petes' forwards and eluded the defence to go close in for a shot which Dwyer blocked, only to have Burke close in fast from the wing and tap the rebound into the twine.

The second period started off at a faster clip. The Petes were combining better and only clever goalkeeping by Clark kept them off the scoring sheet. Then, just as the crowd were expecting to see the score tied, came the deluge. McPherson was ruled off for an accidental body check and with the numerical advantage in their favour, the visiting crew suddenly launched an offensive that made the Petes look for the next two minutes as if they were suffering from sleeping sickness. Callaghan and Hunt combined for the first counter, Callaghan taking the pass close in and registering.

They came right back with a three man combination for another. Dwyer stopped the first attack, but the defence failed to clear and Hunt slammed the rebound into the nets.

Right after that another combination dash took the visitors inside, and although Dwyer saved once, he was slow in clearing and Hunt was allowed to step in and hammer the rubber into the nets.

4 to 0 for the visitors and the game more than half over was the situation then, and the Petes took a much needed brace.

Clarke, however, was too good for them for the rest of the period and the visitors were still four to the good at the second breathing spell.

The last period saw the Petes attacking almost continuously, but their shooting was none too good, and Clark nailed the drives that did go straight. The minutes dragged along without a score until finally Rose recovered the rubber behind St. Mary's nets and bringing it round in front, scooped one past Clark.

Halpin came back with a nice rush and his shot from the side carromed into the net off Clark's leg, giving the homesters another marker.

With a chance to win out in sight they came on in great style then and St. Mary's were hard pressed, falling back on shooting the rubber down the ice to relieve the pressure. The nets were continuously menaced, but nothing more got by Clark and the visitors had won.

The teams:

St. Mary's—Goal, Clark; defence, Burke, Findlay; centre, Clayton; right wing, Bailey; left wing, Callaghan. Subs, Hunt, Heintzman, West, McClure.

Peterborough —Goal, Dwyer; defence, Parkerrr, Lackey; centre, Collins; right wing, Burgess; left wing, Ranger. Subs, Rose, McPherson, McMartin, Halpin.

Referee —T. Deforge, Peterborough.

Summary:

First Period.

1 St. Mary's, Burke, 11 mins.

Second Period.

2 St. Mary's—Hunt, 10.30 mins.
3 St. Mary's—Hunt, 30 secs.
4 St. Mary's, Callaghan, 45 secs.

Third Period.

5 Peterborough, Rose, 12 mins.
6 Peterborough, Halpin, 1 min.

HAIR STAYS COMBED, GLOSSY

Millions Use It – Few Cents Buys Jar at Drugstore

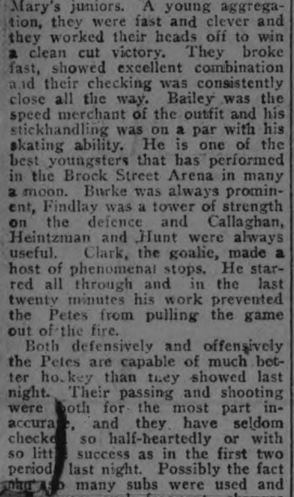

Even obstinate, unruly or shampooed hair stays combed all day in any style you like. "Hair-Groom" is gives that natural gloss and well-groomed effect to your hair— that final touch to good dress both in business and on social occasions. "Hair-Groom" is greaseless; also a dignified combing cream which helps grow thick, heavy, lustrous hair. Beware of greasy, harmful imitations.

ANOTHER GAME FOR HASTINGS

Tweed Wants a Game on Wednesday Next.

HASTINGS, Jan. 26.—The manager of the Hastings hockey team received a challange from Tweed on Wednesday to play an exhibition game in that town on Tuesday night.

The Hastings boys are playing a good brand of hockey and expect to cinch the honors in Group B of the Trent Valley League.

Keene are deserving of great credit as they are developing a team that with a few more night's practice will make the other towns step to win.

Renwick, the new goalie of the Keene team, is a wonder and put up a great game between the flags in Hastings Wednesday evening.

Campbellford are laying back and not saying much but when Charlie Davidson and his crew journey to Hastings for the next league fixture, a great treat will be in store for Dad Clapper and his clan.

GROVE SCHOOL THIRD TEAM LOST TO BOOSTERS

LAKEFIELD, Jan. 25.—A close and very exciting hockey match of the Bantam series was played in the Rink on Thursday afternoon at 4 o'clock when Jack Brown's Boosters met the third team of The Grove with a resulting score of 4-0 for the Boosters. Jack Ridpath handled the bell to the satisfaction of all concerned.

The line up was

The Grove—Goal Griffith, defence Cockburn and Robertson, centre, left wing, Mioll, right wing, Pringle Subs. Neilson, Lossemore, Hunt.

Brown's Boosters—Goal B. Wannamaker, defence Hamblin and Junkin, centre C. Northey; left wing Hendren, right wing, Brown. Subs G. Wannmaker.

NORWOOD LOST MARMORA GAME

Defeated By 6 to 4 In Ten Minutes' Overtime — Weather Was Cold and Spectators Few.

MARMORA, Jan. 26.In a biting wind that reduced the attendance to a slim cluster Marmora registered their first victory of the season here last night, Norwood being the victimes by the score of 6-4 in ten minutes overtime. The visitors opened up fairly strong in the first period getting two goals to Marmora's one. Play was mostly the individual style In the second, the home players began to get their combination working and closed the session with the score in their favor by 4-3.

Weir of Norwood tied it up in the third session, and the game picked up speed as both teams struggled for the deciding goal. In the first five minutes overtime, Phoney Shannon scored for Marmora, and made victory certain by duplicating the flat in the second five minutes, getting boh goals from a pass.

The teams were:

Norwood: — Goal Cuthbertson, def. Weir and Munroe, C. King, r.w Baker, l.w. Vincent. Subs—Lonsberry and Rathwell.

Marmora,—Goal Quinn, def. Jones and Shannon, C. McWilliams, r.w. Leal, l.w. McKinnon. Subs. Auger and Brady. Referee — Bart Cummings, Tweed.

Vincent got two of Norwood's goals and Weir and Baker one each. The game was fairly clean but Cummings missed a lot. Jones and McWilliams of Marmora were both injured, but returned to the ice after repairs.

Norwood brought a few rooters with the, driving the twenty-two miles in sleighs.

FENELON FALLS WON BY FIFTEEN SHOTS

Defeated Campbellford at Lindsay In First Round Finals For District Cup.

LINDSAY, Jan. 25.—Two rinks from Fenelon Falls met two from Campbellford this morning at the Peel street rink in District Cup group finals, the Cataract village cgurlers winning by 15 points. The rinks

Fenelon Falls	Campbellford
M. Littleton	Jos. Poutlon
C. Deyman	M. H. West
A. W. Robson	E. Meyers
A. Northey	R. H. Cole
Skip—23	Skip—12
G. McCallum	J. P. Custer
W. Black	C. S. Weston
M. Mansfield	R. A. Dunk
A. J. Gould	S. J. Moore
Skip—22	Skip—18
45	30

HOCKEY RESULTS

Senior O.H.A.

Hamilton 3; Varsity 2.
Kitchener 5; Galt 4.

Intermediate O.H.A.

Belleville 8; Queen's 3
Oshawa 4, Trenton 3.
(30 minutes overtime)
Bowmanville 4, Port Hope 2.
Brampton 4, Georgetown 1.
Niagara Falls 4; Dunnville 3.
(10 minutes overtime.)
Brantford 14, Port Dover 5.
Woodstock own by default from Tillsonburg.
London 2; Glencoe 1.
North Toronto 14; Richmond Hill 2
Wiarton 3; Listowel 2.
Gravenhurst 6; Bracebridge 3.
Port Colborne 4; Grimsby 0.
Uxbridge 7; Cannington 5.
Simcoe at Ayr, (postponed).

JUNIOR O.H.A.

Lindsay 5; Peterboro, 3.
Brockville 5; Queen's 3.
St. Andrews' 5; Upper Canada 4.
Simcoe 4; Galt 0.
Woodstock 8; Ingersoll 2.
Bowmanville 7, Cobourg 4.
Niagara Falls, 3; Humberstone 1.
Preston 5; Paris 2.
Willowdale 5; Aurora 0.

Interleague

Seattle 3; Edmonton 2.

Western Canada

Regina 1; Saskatoon 0.
(2 minutes 18 seconds overtime)

Junior N.H.L.

Paisley 9; Palmerston 2.
(Paisley wins group)
Mount Forest 5; Harrison 2.

Senior N.O.H.A.

Durham 10, Mount Forest 4.

Intermediate N.O.H.A.

New Liskeard won by default from Cobalt.

Bay of Quinte

Napance 4; Point Anne 1.

Upper Ottawa

Renfrew 1; Arnprior 0.

GALT TERRIERS LOST SIXTH STRAIGHT GAME

KITCHENER, Jan. 26.—(Canadian Press).—Galt Terriers lost their sixth straight game here last night, the locals being victorious 5 to 4. The Kitchener team had a very fair margin of the play, and with two minutes to go, the count was 5 to 2, but the Terriers, aided by some lax back-checking and some good shooting, ran in two goals to make the contest close.

It was a nice game of hockey, with the locals in particular displaying good combination, and every one of their goals was of the combination variety.

BOWLING

Last night at Solomon's Alleys in the City Ten Pin League the High Rollers took two out of three from the Lawn Bowlers. Some fairly good scores were rolled. Solomon geting the high three games of the evening with 529. Curvin had the high single of 207. Following are the scores:

Lawn Bowlers—				
Routly	139	145	149	433
Pratt	158	119	160	437
Gimblett	163	143	149	455
Ross	152	113	161	426
Curvin	141	146	207	494
	753	666	826	2245
High Rollers—				
Thomas	136	91	150	377
Miller	158	168	150	476
Soloman	185	149	195	529
Hayes	131	...	...	131
Roberts	146	144	154	444
Dummy	...	125	125	250
	756	677	774	2207

MERCANTILE LEAGUE.

The Nashua Paper took three straight from the Westclox, at Soloman's Alleys. Some good scores were rolled by both teams, but the Westclox team was a man short. Parker had the high three games for his team having 552, while Stokes of the Westclox was high man for his team and also for the evening having 553. Fallon rolled 508.

NICE PRIZE FOR LADIES

Mr. J. J. Soloman, proprietor of Solomon's Alleys is giving a beautiful lamp for the lady bowling the highest single. The rolling for the lamp starts Monday.

NEXT WEEK'S BOWLING AT SOLOMON'S ALLEYS

(City Ten Pin League)

Monday—De Laval vs High Rollers.
Tuesday—Belmont Club vs Quakers.
Thursday—C.P.C. vs Lawn Bowlers.
Friday—C.G.E. vs Crescents.

(Mercantile Five Pin League)

Monday— Lockworks vs Westclox.
Tuesday— Merchants Press vs Hamilton.
Thursday—Telephone vs Nashua Paper.
Friday—Examiner vs Red Ferns.

The Nut Cracker

by Joe Williams

English doctor says brain workers should not play golf .....The gentleman ought to know brain workers do not play golf.

Judge Landis will tour Europe with all-star ball players next year, and club owners hope he loses his ticket back home.

Mexican rebels called off their war for a day and celebrated in the cabarets ....It appears that General Sherman was misquoted.

Tex Rickard insists there are plenty of good referees, but fails to add what they are good for.

The A.A.U. investigators have found Paddock guilty of the horrible crime of calling in a doctor to treat a case of flu.

We had no idea what made Paddock sick but we suspect it was of the puritanical utterances made by amateur officials.

Of course Paddock will be permitted to compete in the Olympiad .....Not that his record may be perfectly clean but because he is a great box office attraction.

Have you ever noticed what a surprisingly professional touch these amateur athletic organizations use in operating the turnstiles?

Which reminds us that in these days when a person cuts off his nose it is not to spite his face so much as to improve it.

In the prize ring Eugene Criqui may have been merely a featherweight, but in the esteem of men he was very much a heavyweight.

Because he is strictly a defensive fighter Gibbons will not be rematched with Dempsey .....We trust this is no offense, Tommy.

The sporting writers say Connie Mack has been on a spending orgy, and we are wondering what he bought for those three dollars.

POLICE ASKED TO SEARCH FOR SIKI

Negro Boxer Is Wanted By Match-Makers Interested In Scheduled Bouts.

NEW ORLEANS, La., January 25 (Canadian Press). — Police here were searching for Battling Siki, who disappeared yesterday.

Match-makers who are interested in future bouts in which the Senegalese is scheduled to appear wired the local authorities to locate and hold the elusive boxer.

It was learned that Siki is registered at the Chicago Hotel, a negro hostelry here, where he has had accommodation since his fight with Battling Owens on Monday night.

DISAPPEARANCE ASSURANCE.

CHICAGO, January 25 (Canadian Press). — An insurance policy for $5,000 against any further disappearance of Battling Siki ,the Senegalese boxer, has been taken out here.

The "disappearance insurance" was taken out, Tommy Walsh, match-maker, announced, to ensure the presence of Siki in Minneapolis on 31st January, when he will meet Joe Lohman, of Toledo.

Siki is expected to come on to Chicago from New Orleans to spend the intervening time before the Minneapolis match, and while here the insurance company, it is said, will have two men keep track of his movements.

SARAZEN THREE UP ON HAVERS

Carries Lead Into Second Half of 72-Hole Match—Played In Pouring Rain

SAN FRANCISCO, January 26 (Canadian Press). — Gene Sarazen, American professional golf champion, was leading three up in the first half of his 72-hole match with Arthur G. Havers, holder of the British open title, played yesterday on the Lake Merced Golf and Country Club links.

The total cards for the 36 holes were: Sarazen 151, Havers 153.

Sarazen will carry his lead to the second half of the match, which will be played at the Hillcrest Country Club, at Los Angeles, on Saturday.

The United States champion was much steadier throughout the day's play than the British champion.

Rain fell throughout the day, and in the evening several of the greens were puddles of water.

Havers outdrove Sarazen in the afternoon round, but was unable to negotiate the pond-like greens.

Sarazen, however, was steady in the vicinity of the cup, and got most of his lead in this way.

Par for the eighteen holes is 71, and the distance 6,720 yards.

ETON COLLARS.

Narrow eton collars are attached to the new blouses with pleated bosoms just like a man's.

HASTINGS CLUB ARRANGE RINKS

Schedule Drawn Up for Inter Rink Games

HASTINGS, Jan. 26.—The following is the schedule which was drawn up on Thursday morning for the inter-rink games of the Hastings Curling Club:

January 24—Bailey vs. Huycke. Stevenson vs. Wellman.
January 25—Learmouth vs. Lambert. Fowlds vs. Kelley.
January 28—Bailey vs. Stevenson. Juycke vs. Wellman.
January 29—Lambert vs. Fowlds. Learmouth vs. Kelley.
January 30—Bailey vs. Wellman. Huycke vs. Stevenson.
January 31—Wellman vs. Learmouth Kelley vs. Lambert.
February 1—Bailey vs. Fowlds. JHuycke vs. Kelley.
February 4—Stevenson vs. Learmout Wellman vs. Lambert.
February 5—Learmouth vs. Bailey. Huycke vs. Fowlds.
February 6—Lambert vs. Stevenson. Wellman vs. Kelley.
February 7—Fowlds vs. Learmouth. Stevenson vs. Kelley.
February 8—Bailey vs. Lambert. Huycke vs. Learmouth.
February 11—Stevenson vs. Fowlds. Bailey vs. Kelley.
February 12—Huycke vs. Lambert. Wellman vs. Fowlds.

Curling News

CAMPBELLFORD, Jan. 25.—The following games were played here last evening:

A. A. Watson	J. I. Adams
N. S. Dickson	T. L. Diamond
J. Iff	A. G. Thompson
D. L. Tait	C. W. Palliser
Skip— 7	Skip— 8
W. Sarginson	H. Seaborne
C. S. Gillespie	H. Denike
R. S. Southworth	G. O. Sullivan
W. J. Meiklejohn	A. L. Reindeau
Skip— 4	Skip— 9
C. J. Wilson	C. Duncalfe
G. C. Sullivan	Jas. Gay
C. V. Palliser	H. B. Denike
H. Lawery	F J. Smith
Sk..... 3	Sk.....15
Dr. Bussy	S. A. Maguire
C. S. Gilespie	G. Hill
M. Tulhearn	Dr. Longmore
W. J. Meiklejohn	D. E. Tait
Sk..... 6	Sk..... 8

BROKE TIE TO GIVE HAMILTON A VICTORY

TORONTO, Jan. 26. — (Canadian Press). — With the score tied and two minutes to go in the final period Johnie Brackenborough, Tigers' great little centre player, poked in a goal which gave the Hamilton team a 3 to 2 victory over Varsity in their Senior O.H.A. tilt at the Arena last night. The winning score came after the V. of T., by throwing everything they had into the game had overcome the Tigers' two-goal lead, and it all happened so suddenly that the fans, who had settled back into their seats, satisfied that overtime would be necessary, could hardly realize that the puck was in the net.

Advertise in the Examiner

MACDONALD'S Fine Cut

The Tobacco with a heart

For those Smokers who like their tobacco Cut Fine or who roll their own MACDONALD'S Fine Cut

½ lb. tin 80¢

½ Lb.—15¢

Dixie Ring Champ Gave Leonard His Start Now Another Dixie Star May Dethrone Him

BY JOE WILLIAMS.

You never can tell about Fate—Nine years ago, for example, Joe Mandot, a Frenchman, bearing the title of champion lightweight of the south, invaded the east to do battle against Benny Leonard, then an unknown.

Mandot was highly esteemed in fistic circles and the experts predicted he would be the next world's champion in the division.

Leonard knocked him out in seven rounds, became famous overnight as a result, and two years later came into possession of the title Mandot seemed headed for.

Now the souht has another lightweight champion, and, singularly enough, he also hails from New Orleans. Pal Moran is his name. At present Moran is the outstanding candidate for the crown which Leonard still wears.

It would be somewhat of a coincidence if the present southern lightweight champion were to upset Leonard in much the same surprising manner as Leonard, years back, upset the former southern champion.

And, to repeat, you never can tell about Fate.

Moran Now a Star.

Moran seems finally to have arrived as a first-rate fighting man. A year ago he was just one of the mob, a spear carrier in the moving Queensbury drama. Now he's a celebrated lead. A year ago fellows like Jack Bernstein and Joe Tiplitz were beating him. Now he has moved far out beyond the second-raters.

Renewed health and the gradual improvement that comes with experience account for the change in Moran as a fighter. From a sickly, anemeic youth he has developed into a rugged battler, replete with stamina and strength. Punches don't hurt him like they used to, and, what is more important, his punches do hurt.

LEFT TO RIGHT—PAL MORAN, JOE MANDOT

Uppercut Best Punch.

Moran is the lightweight sensation of the winter season. He shocked Charley White in a thrilling battle some weeks ago. More recently he scored a notable knockout victory against Johnny Shugrue, crack Waterbury boy. Moran looked even better against Shugrue than against White. There was a finished touch to his work and an unlooked for ferocity in his punching.

Moran's best punch appears to be a right uppercut. It was this punch that started White on his way to oblivion, and it was the same wallop that crumpled Shugrue in a heap, like a wounded stag. Moran shoots the punch at short range and with blinding speed. We aren't so sure that Leonard himself can escape it.

And Pal Moran—real name Paola Mirano—is a natural lightweight; he weighed 133 two days before the Shugrue fight.

JUNIORS LOST LINDSAY GAME AFTER BATTLE

Good Brand of Hockey With Close Checking on Both Sides--Petes Made Good Start.

STORY OF GAME

The Peterborough Juniors and the Scugogville boys put up one of the fastest games of junior hockey seen on the Lindsay ice in many years. The Lindsay boys had the big end of a 5 to 3 score at the end of the game, but the Petes outplayed them in the first and second periods. In the final period the onrush of the Greybirds was too much for the Petes, and it was in this period the Petes lost the game. The Petes played a very fast game and every man passed unselfishly. On the other hand the Lindsay boys did not show as much combination as the Petes, but their back-checking was a feature and when their forward line came down the ice abreast, the Petes found it very difficult to stop them.

The losers set a fast pace from the start that gave their rooters lots of confidence. Before the first period was over they had notched two counters and would have had more if it had not been for hard luck and good goal-keeping by Lehane, who showed up well throughout the game. The Petes bored in on the nets in the first and second periods more than in any other start this season and the many beautiful combination rushes made by them was a feature. No member of the Peterborough line-up tried to hog the puck and they were a far different looking aggregation than they were when they battled with the Midgets in the last game on the Brock street rink. Lindsay were much improved and with several alterations in their line-up they are stronger than ever. They back-checked like fiends and showed some neat stick-handling and combination in flashes.

When their big defence men broke away, which was quite frequently, they were very dangerous when they got in shooting distance, as they both pack a healthy shot. Every man on the ice played a nice game, while Piercy seemed to be the hardest and most effective worker of the Lindsay line-up. He was the hardest man to watch ,as he was all over the ice at once and his ability to check bothered the Petes greatly.

From gong to gong it was nothing but rush after rush, with a nice display of checking on the parts of both teams. The first period was the one in which the Petes outplayed their opponents. They rushed cleverly and worked in the nicest combination. They were no doubt at their best in the first two periods, and if they play as well in the next game they should have no trouble in downing the Lindsay aggregation.

The First Period.

The first period opened up at a fast pace with the Petes getting a little better of the play in this period .Both teams showed plenty of speed but the Petes showed more combination than their opponents. The puck was carried from end to end and both goalies had plenty to do. The Petes were robbed of several good chances of scoring by the dogged checking of Piercy, who was a hornet in the Petes' territory, and was always an obstacle in the Petes way. He broke up many of the Peterborough rushes and also started many for Lindsay. After several fruitless attempts to score the Petes pushed the rubber passed Lehane twice in succession. When the period ended the Petes were two goals to the good an dit looked as if they had won then.

Second Period.

Th second period started with both teams playing fast and clean hockey, but it wasn't long before several penalties were handed out to both teams for different offences, mostly minor ones. The Petes had the best of the play in the earlier stages of this round, but after the Greybirds had registered twice and tied up the score, both the crowd and the players went wild and they put their last ounce of weight in every shot to break the tie, but it was impossible to do so.

The Petes tallied once more in this period and when the period ended the score stood Peterboro 3, Lindsay 2.

With the crowd now yelling their heads off Lindsay who were now one goal down and going strong bothered the Petes some. Both teams went at it with hammer and tongs with the Greybirds getting a litle the better of the play. The puck was carried from one end to the other and both goalies saved beautifully. Both teams now worked in close for their shots and finaly Anderson received a rebound of Martin's shot and batted it in for the tieing counter. The teams worked hard for the next several minutes until 12 minutes later Martin scored from close in, tapping the puck trough Lebarr's legs.

One minute later Anderson scored a fluky goal on a long shot from outside the defence that dropped in the corner of the net.

Final score Lindsay 5, Peterboro 3

The teams lined up as follows:

Peterboro — Goal, L. Lebarr; defence, Mulholland and Holland; centre, Williams; right wing, . Collins; left wing, H. Cheu. Subs—L. Collins and McDougal.

Lindsay — Goal, Lehane; defence Anderson and Fortier; centre Martin right wing, Wileman; left wing, Piercy. Subs.—Fox and Coo.

Referee, H. Jacobi of Toronto, handled the bell in first class style and there was no kick coming from either side.

REMEDY FOR BURNS.

If you burn yourself, a quick remedy is to apply a layer of raw potato to the burned portion and wrap with a soft cloth.

Winter Sports

Montreal and Quebec in Old French Canada

Thousands will again enjoy the attractive Winter Sports Season in Montreal and Quebec.

WHY DON'T YOU?

Canadian Pacific offers you frequent and commodious train service. Excellent hotels in both cities and genuine hospitality.

For full information, rates and reservations, phone, write or call

Any Canadian Pacific Agent, or
WM. FULTON,
District Passenger Agent
Canadian Pacific Building Toronto, Ont.

CANADIAN PACIFIC RAILWAY

You'll Like POLA In This Picture!

Your heart will beat time to the fast moving love-drama of Old Spain, told in this gorgeous production. New sensations await you when you see it.

Mon. - Tues. - Wed.

Capitol Entertainment

POLA NEGRI

Supported by Antonio Moreno....in a whirl of marvellous dancing.... romantic love incidents

THE SPANISH DANCER

ADDED ENTERTAINMENT
Kathleen Cooney
In an atmospheric prologue to the feature

Coming—
TOM MIX

Sports

CANADA LOST ITS FIRST 1924 EVENT

Charles Gorman Defeated in a 500 Metre Race

CHAMONIX, France Jan. 26. — (Canadian Press).—Canada lost its first contest of 1924 Olympic games here this morning when Charlie Gorman, of St. John, N.B., was defeated after thrilling exhibition of speed in 500 metre race. Canadian skater was beaten by Charles Jewtraw, of Lake Placid, N.Y., in fifteenth heat of race. Jewtraw's time was 44 seconds flat. This was best of any heat stated and under rules made him winner of event.

Gorman put up fine race and heat between Canadian and United States stars was feature of opening event. Gorman was seventh in list of winners. His time was 45 2-5.

DUNSFORD CURLERS MET BOBCAYGEON.

Result of First Game of New Club Did Not Discourage Them.

DUNSFORD, Jan 26— On Thursday evening, Jan. 24. the Presbyterians held their annual supper and business meeting. It was well attended. Supper was served from five to eight the rest of the evening spent in the business way wonderful success was obtained.

On Thursday evening, Jan. 24. the Curlers of Bobcaygeon came down and played the first game of this season. Bobcaygeon carrying the glory of the game home with them This being Dunsfords very first game ever played, it did not in anyway discourage the home players.

Miss Ethel Kennedy of Peterborough, is spending a couple of weeks at her home here.

Adelle Morrow is recovering nicely after a severe attack of pneumonia.

Mrs. Sam Thurston is seriously ill with a nervous breakdown.

Miss Wilson, graduate nurse of Lindsay, is attending Mrs. Sam Thurston.

Mrs. Alex. Northey has returned home after nursing her little granddaughter, Adelle Morrow, with pneumonia.

On Friday of this week the Dunsford Hockey team go to Bobcaygeon to play their first way from home game of this season.

Shelby Comes Back For Another Fight

NEW YORK, January 26 (Canadian Press). — Shelby, the little Montana boom town, where the Dempsey-Gibbons heavyweight championship fight last 4th July left a trail of financial disaster, has risen again from obscurity to offer $500,000 for the 1924 version of the Dempsey-Gibbons feud.

Tex Rickard, who plans to stage the return title fight here during the first week in June, announced yesterday he had received such an offer on behalf of the Shelby Chamber of Commerce for a bout there next 4th July.

The promoter hastened to add, however, that he did not view seriously the offer.

"Shelby," commented Rickard, "is game anyway."

BASKETBALL NEWS

Last night the Y.W.C.A. defeated the Quaker Oats 49-14. As the Quakers had only five men the Y.W. dropped one also. G. Gimblett's long shots were the feature of the game. The line-ups were:

Y.W.C.A.

Forwards—G. Gimbiett, Dr. P. Young; Centre, T. Paxman; Defence C. Cruikshanks, E. Outram.

Quakers— Forwards, M. Frost; L. Whalen; centre, L. Naish; Defence M. Hill, L. Edwards.

The game of Westclox vs Canadian Woollens showed more even play and better passing. The Woollens were right there to get the ball and showed splendid team work. The Westclox battled gamely till the whistle blew with the score of 26 to 10 in favor of the Woollens. The lineup:

Westclox—Forwards, M. Merritt, G. McIlwain; centre, A. Scott, G. Northcott; defence C. Downs, J. McIlwain.

Canadian Woollens — Forwards, M. Bradley, L. Bradley; centres, L. Staughter, A. Logan; Defence, E. Bradley, E. Mann.

Referee—Mr. Leo Copp.

PUBLIC SCHOOL HOCKEY LEAGUE SCHEDULE.

Feb. 2—9-10, King George vs. Queen Alexandra; 10-11, King Edward vs. Prince of Wales; 11-12, Central vs. Queen Mary.

Feb. 9—9-10, King George vs. Prince of Wales; 10-11, Queen Mary vs. Queen Alexandra; 11-12, King Edward vs. Central.

Feb. 16—9-10, Central vs. Prince of Wales; 10-11, Queen Alexandra vs. King Edward; 11-12, Queen Mary vs. King George.

Feb. 23—9-10, King Edward vs. Queen Mary; 10-11, King George vs. Central; 11-12, Prince of Wales vs. Queen Alexandra.

BROCKVILLE 5—QUEEN'S 3.

BROCKVILLE, Jan. 26.—(Canadian Press).—Playing against much heavier opponents, Brockville Juniors defeated Queen's of Kingston here last night by 5 to 3 in the opening game of the local O. H. A. Junior season. The game was played on a hard sheet of ice, and was fast throughout.

Brockville won the game in the second period after being held to a 1 to 1 tie by the visitors in the first. The locals outscored Queen's three to one in the second, and in the last each team scored once. Queen's players notched their final goal just before time was called.

OLD COUNTRY SOCCER GAMES

LONDON, Jan. 26. — The results of the League Soccer games played in the Old Country to-day were.

English League, First Division.

Aston Villa 1, Bolton Wanderers 0.
Burnley 4, West Bromwich A 0.
Cardiff City 4, Arsenal 0.
Chelsea 0, Huddersfield T 1.
Liverpool 0, Manchester City 0.
Middleboro 1, Everton 1.
Newcastle U 2, Tottenham H 2.
Nottingham F 1, Birmingham 1.
Preston N E 22, Notts County 1.
Sheffield U 1, Sunderland 1.
West Ham U 0, Blackburn R 1.

Second Division.

Barnsley 1, Southampton 1.
Bradford C 1, Bristol City 1.
Bury 2, Blackpool 0.
Clapton O 0, Stoke 2.
Leeds U 1, The Wednesday 0.
Leicester C 1, Crystal Palace 0.
Manchester U 0, Fulham 0.
Oldham A 1, Nelson 0.
Portvale 1, Coventry C 1.
South Shields 3, Derby C 2.
Stockport C 5, Hull C 1.

Third Division, Southern Section.

Aberdare 2, Swindon T 2.
Swansea 1, Bournemouth 0.
Brentford 0, Newport 0.
Brighton and H A 3, Queen's Park 0.
Bristol R 1, Plymouth A 1.
Exeter C 0, Charlton A 0.
Luton 1, Gillingham 1.
Millwall 2, Walford 0.
Portsmouth 1, Merthyr T 0.
Reading 1, Northampton 0.
Southend U 3, Norwich C 1.

Third Division, Northern Section.

Accrington S 3, Lincoln C 1.
Washington 1, Rochdale 0.
Crewe A 2, Barrow 0
Durham C 3, Darlington 2.
Grimsby T 0, Chesterfield 0.
Halifax T 0, Bradford 0.
Hartlepool S 2, Tranmere R 1.
New Brighton 1, Rotherham 2.
Walsall 5, Doncaster R 2.
Southport 1, Wigan B 1.
Walverhampton 3, Wrexham 0.

GLASGOW, Jan. 26.— The first round of the Scottish Football Association Cup was played this afternoon. Results were:

St. Mirren 3, Beith 2.
Alloa 2, Buckie Thistle 2.
Bathgate 1, Boness 1.
Johnstone 1, East Fife 2.
Inverness Caledonian 0, Cowdenbeath 5.
Falkirk 3, Brechin City 0.
Coldstream 0, Armsdale 1.
Kings Park 0, Hamilton Academicals 0.
St. Bernard 3, Fraserburgh 0.
Kilmarnock 2, Celtic 0.
Dundee 2, Dykeshead 0.
Third Lanark 0, Hearts 0.
Queens of South 8, Stranraer 0.
Airdrieonians 2, Morton 1.
Glasgow Rangers 4, Lochgelly 1.
Newtonsteart 1, East Carling 8.
Hibernians 1, Dundee U. 0.
Raith 3, Broxburn U. 0.
Blairgowrie 2, Clydebank 8
Vale of Leven 0, Leith 0.
Breadalbane 0, Motherwell 5.
Dumferline 0, Arbroath 1.
Aberdeen 2, Dumbarton 1.
Ayr United 3 ,Albion 1.
Stenhousemuir 2, Clackmannan 1.
Mid-Annandale 3, Forrest Mechanics 1.
Inverness Thistle 1, Forfar A. 3.
Thornhill 0, Clyde 0.
Moore Park 0, St. Johnstone 3.
Queens Park 1, Dumbarton Harpers 2.

A stadium is to be built near Milan in Italy, which, it is said, will be the largest in the world. In the centre there will be water basin for aquatic sports, including hydroplane and motorboat races.

News From The Old Country

Send $3 and we will mail you regularly every week for 52 weeks a copy of any British Weekly Newspaper, such as Lloyd's, People, Tit Bits, Pearson's, etc., etc., etc. Hundreds of papers on our Big List mailed free. A different paper sent weekly, or the same publication for 52 weeks. $3 pays for a year's subscription, including postage. Most unique and up-to-date service, greatly appreciated by members throughout the Empire Send $3 to-day to

PERIODICAL POSTING COY.,
PLYMOUTH, ENGLAND

stf

REGENT

HUNTER STREET

TO-DAY — LAST CHANCE TO SEE THE
Geo. B. McCutcheon Story
"Graustark"
Presented as Truxton King, with John Gilbert.

COMING MONDAY
The Kingdom Within
It presents a Story that has more heart interest than "Over the Hill" and more suspense than "The Birth of a Nation."
Also FIGHTING BLOOD Series
"SOME PUNCHES AND JUDDY"

MATINEES - 10c and 15c
EVENING - 15c and 20c

TO INVESTIGATE CASE OMEMEE YOUTH'S DEATH

Farmer's Wife Claims Boy Called Her a Liar and She Slapped Him Lightly on the Face.

OMEMEE, Jan. 26. (Special.) — Provincial Constable H. Storey, of the Provincial Police, arrived here from Lindsay this morning, with orders from Crown Attorney Anderson to make a thorough investigation into the death of John Page, the 15-year-old Barnardo boy, who ended his life by drinking Paris Green.

Inspector John Stanners is also here from the Barnardo Home, Toronto, investigating the case.

Mrs. Wiliam Fee, wife of the farmer at South Emily, with whom the lad was placed by the Home authorities, told the Examiner of a slight altercation which occurred at the breakfast table on Thursday morning, a few hours before the lad took poison.

Some potato peelings had been placed in a pail which Mrs. Fee usually used for washing purposes.

Mrs. Fee was perturbed, because she had repeatedly ordered that this should not be done.

"Did you do it?" she asked John.

"No;" he replied.

"You must have," insisted Mrs. Fee.

"You're a liar," answered John with considerable heat, according to Mrs. Fee.

This reply angered the farmer's wife, and reaching across the table she slapped him lightly on the face.

"It was not a hard blow, just a slap," said Mrs. Fee, and the boy did not seem to resent it a few minutes afterwards.

After breakfast John had helped Mrs. Fee wash out a tub of clothes, At 10:30, while the work was still uncompleted, he suddenly went out. He did not take his hat and coat, and she thought he had merely gone to the back kitchen for a drink of water. When Mr. Fee came in (about half an hour afterwards) she asked if he had seen the boy, but he had not.

They became a bit uneasy then and made enquiries at some of the neighbors, but the boy could not be located. Then Mr. Fee entered the barn and heard somebody scrambling up in the hay mow. He went up and found John in the hay, apparently suffering from cramps. He returned to the house with Mr. Fee and was there given hot milk and liniment, as they thought it was only a case of indigestion.

Finally, after repeated enquiries had been made, at about 2 o'clock he admitted that he had taken Paris green. They then noticed a little patch of the green substance on his coat.

Then realizing the seriousness of the situation they immediately called doctors at Peterboro, and Lindsay and Omemee, but none of them would come.

Dr. Turner, after directing what should be done, advised that the boy be taken to Omemee at once, where Doctor Earle, who was out on a case was expected back at 4 o'clock. This was done.

Dr. Earle was soon on the scene and did everything possible to save the boy's life, but the poison had already gathered too much headway. At ten o'clock John passed away, after having been unconscious an hour. The doctor and Rev. Mr. Weir, an Anglican clergyman, were present at his death. Both aver that the boy persistently refused to answer their questions as to why he took the poison.

"He shut up like a clam whenever we broached the subject," was the way the doctor put it.

The Goderich tragedy, in which Charles Bulpitt, an English lad, recently hanged himself, was undoubtedly a factor in the death of Page, according to Inspector Stanners. "I've been told by those who know," he said to-day, "that the boy took a very keen interest in the press reports of the Goderich affair. I am reasonably certain that this unfortunate incident made a deep impression on his mind, and so had a direct bearing on his decision to end it all by suicide when the necessary provocation arose."

THEATRES

AT THE GRAND.

"THE WHITE ROSE."

There was a good crowd at the Grand Opera House last evening for the presentation of the big feature, "The White Rose." The story of the young minister and the orphan girl who "couldn't stop loving" is beautifully told in the manner which places Griffith's work so far above that of the ordinary producer.

The pastoral beauty of the scenes filmed in the Sunny South make a memorable background for a story of love and passion, of sin that brings suffering and finally redemption. The inimitable art of the Griffith touch in the little, unexpected minor details gives realism to a story of pathetic charm.

Mrs. J. H. Renwick appeared twice last evening, singing the old favourite. "Don't You Remember Sweet Alice, Ben Bolt," in attractive fashion.

"SWEET LAVENDER" TO BE SEEN AT THE GRAND.

Arthur Pinero's serio comedy classic, "Sweet Lavender," which was the most popular of the author's earlier works, will be presented by Anthony Gordon and an all-English company of distinguished artists at the Grand Opera House on Monday and Tuesday. The play, of course, is thoroughly English, and the characters are drawn with Sir Arthur's skill, and are effective, varied and interesting studies. And although the story is mainly in a humorous vein, through it all runs an undercurrent of seriousness. Dick Phenyl, an almost down-and-out barrister addicted to drinking, has lodgings with Clement Hale, a young fellow studying for the bar, who sees the good qualities of his companion despite his love of spirits. Hale becomes infatuated with Ruth, the daughter of their housekeeper, and while declaring his love, is caught in the act by his aristocratic aunt, Mrs. Gilfillan and his cousin Minnie. Dick has objected to the match, also, and there is an attempt to break it off. The train of circumstances causes the mother of Ruth to side with the elders and she goes away with the girl to avoid the issue. Financial disasters spring up enveloping Mr. Wedderman, who adopted young Hale; Mrs. Gilfillan and Dick, the latter having fallen heir to a fortune. But reduced finances changes the natures of some of the characters and the play ends upon a scene of general happiness for young as well as old, with Dick the hero because of an act of unusual generosity.

Mr. Gordon assumes the difficult role of the bibulous barrister, Phenyl; Miss Viva Burkett plays the part of the betrayed mother, Miss Dorothy Fletcher is the winsome little heroine, "Lavender"; Miss Alice Moffatt portrays the "peculiar" English girl, Minnie; Joseph Beil, H. Tyrrell Davis, Ambrose Manning, Leslie Styles, Sydney Paxton, and Edgar Payne are others in the cast.

AT THE CAPITOL.

HOT-BLOODED MEN OF COLD REGIONS IN MIX'S LATEST.

The hardy, grim-featured toilers of the North find express interpretation in "North of Hudson Bay", the William Fox special starring Tom Mix, which opens at the Capital Theatre next Thursday, Friday and Saturday.

It is a thrilling story of far-reaching adventure across vast stretches of ice-bound wilderness; of tight-lipped, great-hearted men; of suave, easy-spoken men; of toil and suffering that tried the souls of the strongest men and broke the bodies of the weaker ones; of bitter conflicts and eastern encounters; of bloodstained snow and lean, starving wolves thirsting for human nourishment.

The characters in the story are hot-blooded men with cool heads. Michael Dane is inflamed by love and incensed by murder of his brother. Angus Mackensie is inflamed by treachery; Cameron MacDonald by lust for gold; Jeffrey Clough, the same; Armond Lemoir by the basest passions.

Tom Mix, as Michael Dane, strides manfully through scenes of great squalor and great splendor. The squalor is found at the trading posts of the Hudson Bay Trading Company. No city tenement district is out-squallored by the latter. The posts, as seen in "North of Hudson Bay" are quarrelsome places, with almost as many private feuds as a Columbian romance by John Fox, Jr. They are ill-kept, shoddy, and inhabitated by evil-visaged squaws and half-breeds. And this ugliness is put in striking juxtaposition to the elevating beauty of the natural scenery of the Hudson Bay region.

REMARKABLE COURT DANCE

It is Shown with Great Effect in "The Spanish Dancer"

Dancing in a stationary skirt! In a court scene which was filmed for Pola Negri's new star picture, "The Spanish Dancer," produced for Paramount by Herbert Brenon, twenty girls perform a ballet without a single movement of the skit being visible. The entire ballet was done with motions from the waist up. Their feet remained motionless.

The girls appear in costumes of black velvet. The skirts are spread outward from the hips with the enormous panniers popular in the early part of the seventeenth century. Across the front of the velvet skirt run two broad bands of silver. These bands are waved and as the girls stand hip to hip with swaying shoulders, the silver bands appear to flow like running water. The ballet dance is part of elaborately costumed court scenes, which take place in the throne room in the royal palace in Madrid.

"The Spanish Dancer," which comes to the Capitol theatre next Monday, Tuesday and Wednesday is one of the most dramatic stories ever filmed. It is the first costume-picture in which Pola Negri has starred since she came to America. Featured opposite Pola Negri is Antonio Moreno with Wallace Beery, Kathlyn Williams, Gareth Hughes, Adolphe Menjou and Robert Agnew heading a strong cast.

AT THE REGENT.

PAULINE STARKE, VERSATILE ACTRESS.

Pauline Starke, who plays the leading feminine role in "The Kingdom Within," which comes to the Regent Theatre on Monday, is an actress of considerable ability. Unlike many players who have come direct from the speaking stage, Miss Starke has always been identified with motion pictures. She was born and educated in Joplin, Missouri. Among some of the pictures she has appeared in are "Soldiers of Fortune," "Little Shepherd of Kingdom Come," and "The Courage of Marge O'Doone."

Many critics, however, are of the opinion that the finest work of her career has been achieved in "The Kingdom Within." It is a part that calls for a high order of emotional and dramatic ability. Miss Starke's portrayal of Emily Preston is one which shows she has a tremendous gift for playing on the heart-strings. Emily has been ostracized by the village folk on account of her brother who has been sent to jail for robbery. Life is made very unpleasant for her, until Amos, the crippled son of Caleb Deming, the blacksmith, comes into her life.

Although Amos does not possess the love of his own father, nevertheless, he is endowed with a wonderful capacity for love and unselfish devotion. It is the exercise of this remarkable quality that eventually changes the whole life of Emily. Just how this remarkable change is effected is one of the features of the picture.

AT THE ROYAL.

ROYAL GETS "WANDERING DAUGHTERS."

"Wandering Daughters," by Dana Burnet, the initial James Young production for First National which is coming to the Royal Theatre next Monday, is replete with ultra-modern humor as well as tense dramatic situations. Not only may satire that would do credit to that prophet of jazz, F. Scott Fitzgerald, be found in such remarks as "the father of a modern girl ought to be a night watchman"—but there are characterizations that reveal the amusing contrasts between the past and present generations.

The Bowdens, who belong to yesterday, find their pleasure in sociable and the home orchestra, but their daughter who represents the age of jazz finds her in the ridiculous revels of the sensation-seeking set at the country club. It is a toss up as to which is the funniest, the trick orchestra that makes life a home miserable for the up-to-date Bessie Bowden, or the silly parties in which the younger set indulge.

Last, but not least, there's the servant in the house who gets the craze for jazz. The milkman who serves the Bowdens thinks that the daughter of the house is running a contest with the maid to see who can get home the earliest. Alice Howell, the inimitable comedienne, takes her fling in drama in the role of the slavey. Her attempts to keep up the pace set by the example of her employer's daughter are as ludicrous as the satire of the story.

R-O-Y-A-L

MON., TUES., WED.

A truly extraordinary story of present day girls--of wandering daughters and wondering parents.

It deals directly with one of the problems of the hour. Unusual appeal to young and old and particularly to critics of the screen.

James Young's Production of
"WANDERING DAUGHTERS"
with
Marguerite de la Motte
Marjorie Daw
Noah Beery
William V. Mong

3 - ACTS - 3

BOND MORSE
"The Lounge Lizard"
BOB MILLS
Five Fingers and a piano
De LEACH and CORBIN
and the
Jazzmatic Syncopators

An Unusual Program at Usual Prices

GRAND LAST TIME TO-NIGHT

Four Great Screen Stars In a Great Griffith Picture

MAE MARSH—This inimitable actress back under D. W. Griffith's direction after several years and greater than ever.
IVOR NOVELLO—The exceptionally handsome and talented English stage and screen star.
CAROL DEMPSTER—That daintily beautiful young girl with whose art all who know Griffith pictures are familiar.
NEIL HAMILTON—Another Griffith "find" who measures up to all the specifications.

In a Story About a Girl Who Just Couldn't Stop Loving

D. W. GRIFFITH presents "THE WHITE ROSE"

PRICES TONIGHT 50c-35c-25, Plus Tax
Special Augmented Orchestra

TO
Theatregoers

BY guaranteeing the Shubert Booking Exchange in New York against pecuniary loss on the engagement, I arranged for the presentation at the GRAND OPERA HOUSE on MONDAY AND TUESDAY, JANUARY 28 AND 29 of MR. ANTHONY GORDON and his ALL-STAR ENGLISH COMPANY in SIR ARTHUR PINERO'S GREAT COMEDY CLASSIC, "SWEET LAVENDER," which is considered by many critics of the drama to be the best of the plays written by this famous author.

MR. GORDON AND HIS FELLOW PLAYERS' success in this comedy has been remarkable, scoring a triumph both at the AMBASSADOR THEATRE, LONDON, and on tour throughout England.

This company plays ROYAL ALEXANDRA THEATRE, TORONTO, WEEK OF FEB. 4, at 50 cents to $2.50, and at MAJESTIC THEATRE, MONTREAL, WEEK OF FEB. 11, at same price of admission, after which it goes to New York City for an indefinite engagement.

PRICES OF ADMISSION HERE ARE:

LOWER FLOOR: $1.50-$1.00.
BALCONY: $1.50-$1.00-75c.
GALLERY: 50c.
(Plus Tax.)

Mail Orders Now. Seats on Sale.

HAROLD BICKELL,
Manager Grand Opera House.

WILLIAM HEWITT LOST

CHAMONIX, France, Jan. 26—(Canadian Press).—William A. Hewitt, Toronto, manager of the Canadian Olympic Hockey team and secretary of Ontario hockey association to-day lost second vice presidency of International Hockey League on toss of coin. Rules provide that one of vice presidents must be chosen from western hemisphere members.

William S. Maddock, Pittsburgh manager of United States Olympic hockey team said to Hewitt "I'll toss you for it." They spun coin and Canadian lost.

MORE BIG VAUDEVILLE ACTS AT ROYAL MONDAY.

Three of the ordinary vaudeville acts have been secured by the Royal management for Monday next. The headline attraction will be De Leach and Corbin with their jazzmatic syncopators; Bob Mills, a somewhat different piano act, and Bond Morse, "The Lounge Lizard." The photoplay attraction is "Wandering Daughters," a drama of to-day.

OVERTIME AT DUNNVILLE.

DUNNVILLE, Jan. 26.—(Canadian Press).—Niagara Falls, in ten minutes' overtime, beat Dunnville by 4 to 3. The Terrals got away to a very poor start in the first period, seeming to have been lost while the visitors scored their three goals. Dunnville came back strong in the second frame and tallied two while in the last period they equalized the score. In the first half of the overtime frame Bawtenheimer scored for the visitors.

BOWMANVILLE, 4; PORT HOPE 2.

PORT HOPE, Jan. 26.—(Canadian Press).—In a fast clean game of hockey here last night Bowmanville intermediates defeated Port Hope, group leaders, by 4 to 2. The work of Spry in goal for the visitors was the feature of the game.

LOCALS

DR. T. P. McCULLOUGH,

Eye, Ear, Nose and Throat Specialist, 166 Brock St., Phone 36W. dtf

One Cabinet Phonograph, with 10 Selections and a beautiful Electric Parlor Lamp complete for $115.00. E. V. Warne, 325 George Street. 2d-23-390

PIANO SNAP.

One used upright piano in first class condition, will be sold at a bargain, terms arranged. E. V. Warne, 325 George sreet, Peterborough, Ont. 2d-23-401.

FOR BETTER HEALTH

Consult DR. LANGFORD, Chiropractor. Office, Bank of Toronto Chambers. Hours—10-12 a.m., 2-4 and 7-8 p.m. At Lakefield Tuesday and Friday afternoon, Phone 2254. dtf

NOTICE.

For January and February only, I will furnish paper and paper rooms from $5.00 and up. All kinds of decorating. F. Keller, 549 Patterson street. Phone 2239. 6d15 17 19 22 24 26

ST. JOHN'S NOTES.

The Vicar will preach at both services tomorrow. The Mayor, City Council, members of Parliament and Legislature and other officials will attend service in the evening. Organ and choir recital after service.

COKE AND WOOD

Nut Coke for heaters and ranges. No soot, no smoke, or waste.— 1-2 ton or 17 coal bags full $7'25; 1-2 cord 12" Dry Mix Wood $4.75; 1-2 cord 12" Dry Hardwood $7.00. —DINSDALE'S, 'Phone 153. dtf

ANNUAL MEETING

Annual meeting of the Peterboro Health Association will be held in the Chamber of Commerce on Tuesday, Jan. 29, at 5 p.m. Dr. G. Stuart Cameron, Secretary; Mr. W. Breyfogle, president. 1d 23 404

DO YOU NEED AN ACCOUNTANT?

If you want your books audited or adjusted; if not satisfied with your book-keeping system; if you want your income tax return prepared for this or other years, of want some dispute adjusted, 'phone 911. 60d-45 208

BOOK-KEEPING, 1924.

Mr. H. K. Middleton, the well-known accountant and income tax specialist, will keep your books if you have no regular book-keeper, on very moderate terms. 'Phone 911. 60d45 207

NEW ISSUE.

Dominion of Canada Railway Equipment bonds. Five per cent. Thirty years, at 99.50. Denominations 500 and 1000. May be registered fully or as to principal only. V. M. Eastwood, 610 George street. Phone 385. 3d23 382

DRINK GINGER WINE

A refreshing and stimulating temperance cordial is easily made with Parke's Ginger Wine Essence. Just add Sugar and water. 25c and 50c bottles, at Bond's Drug Store, corner George and Hunter streets.

LAKEFIELD MASQUERADE CARNIVAL.

A masquerade carnival will be held on Monday evening, January 28th, in the Lakefield rink. Excellent prizes for fancy and comic costumes. Good music will be provided. Admission, Adults 35c, children 25c. 3d22 24 26 343

TYPEWRITERS REPAIRED.

We repair Typewriters and guarantee our work.

Underwoods, Remingtons, Empires, Smith Premiers for sale or to rent. We have a full stock of ribbons for all machines.

Typewriter Service & Supply Co. 'Phone 229W. 332 1-2 George Street. 3d123.

"INVESMENT SUPREME"

"I have it!" Dominion of Canada guaranteeing Canadian National Rail way Company. Thirty year 5% Bonds. Denomination $1,000 and $500. Price 99.50 and interest. Also a few Bell Telephone Rights. Reg. H. Turner, 'Phone 501 543 George street. 15d 35 388

STOREKEEPERS AND SMALL TRADERS

Whose turnover does not justify the oncost of a highly paid bookkeeper, can have accounts kept and balance-sheet and relative accounts drawn up by a trained accountant at a small weekly expense. Apply Box No. 339, Examiner Office. 3d-22-24,26-339

SKATES FITTED ON BOOTS 15c. SKATES, CONCAVE GROUND, 15c.

Oil stone finish. Skate straps and leather laces 10c pair. Cutlery grinding. Special grinder for tubes and thin-bladed skates 15c. pair. Saws filed and set. Skate screws 10c. set. Umbrellas repaired and re-covered. Wm. Taylor & Son, the Sheffield Cutlers, 219 Hunter street west. t.t.s.

AT KNOX TO-MORROW.

The new order of worship will be used for the first time to-morrow.

Copies will be placed in the pews for your guidance. Please leave them there for future use.

The order is based on observation of church worship in Edinburgh, London, New York, and various churches in Canada. It is simple and aims at beauty, dignity and reverence in worship. Our church is a fellowship of worship and service. Come to worship God, and as you enter pray for yourself and all who worship here.

Having worshipped God let us leave His courts in prayer that we may daily serve him and our fellowman.

See church notice for sermon subjects.

Advertise in the Examiner

Diamond Rings

A Diamond Ring is a Gift that is always worth its value.

The New Settings for Diamond Rings are in White Gold and Platinum.

We are showing some very special values in Diamond Rings from **$25.00 to $100.00.**

We Invite Inspection.

Warne Bros.
DIAMOND HALL
349 George Street
'Phone 880.

The regular monthly meeting of the W. C. T. U. will be held in the Green Room of the Y.W.C.A. at 3 o'clock on Wednesday afternoon, January 30th. 1d-23-413

DENTISTRY.

Painless Extraction. Nitrous oxide and oxygen. Dr. W. N. Hayes, Barrie Bldg. 90d-110

G.W.V.A. DANCE.

To-night G.W.V.A. Hall, 9 until 12 o'clock. Roberts' orchestra. Gentlemen 50c., ladies 35c. Includes war tax.

6 sat.-26-2-9-16-23-1st—316.

EUCHRE AND DANCE.

Euchre and dance to be held by Vimy Ridge L.O.B.A. on January 29, in Victoria Hall. Cards start at 8 o'clock sharp. Dancing 10 to 12. Five-piece orchestra. 1d-23-408.

SALVATION ARMY.

Sacred Concert in the Salvation Army Temple, Sunday afternoon, at 3 o'clock. Mr. J. Wearing will preside and present two large pictures to the Temple Band for their bandroom. All welcome.

MASQUERADE PARTY.

Remember the Masquerade Party and Musical Programme at St. John's Parish Hall, Tuesday evening, Jan. 29th. Those not in costume will be welcome. Admission 35c. 2d-24-409

PALMIST HERE FEW MORE DAYS.

The Scientific Palmist (Lady) who has read the hands of many distinguished people, also for specialists, now at the Empress Hotel, Room 78, will be here for a few more days. Hours: 10 a.m. to 10 p.m. Terms, $1.00. 1d-23-419

AUCTION SALE

At Max Weiss' Farm, Lots 21, 22, Con. 8, Otonabee, on Tuesday, February 5th, of all Farm Stock and Implements. Mr. Weiss has sold his farm and is going in to sheep ranching and tourist business. Sale starts at 1 p.m. sharp. F. J. Bullied, Auctioneer. 4d-23,26,30,2-312

GAVE AN ADDRESS.

The regular weekly supper in the Y.M.C.A. last evening was followed with an interesting address on thrift by Mr. F. H. Dobbin. Mr. G. H. Roper, general secretary, was in the chair in the absence of Mr. F. J. A. Wallace.

The senior boys' class provided an excellent quartette and part of the programme was devoted to a sing-song.

Mr. Dobbin's address stressed the advantages of thrift in connection with time and friends, as well as money.

WELL BABIES CLINIC.

An open meeting of the Well Babies' Clinic will be held in the G.W.V.A. hall at three o'clock on Tuesday, January 29th, when Dr. A. W. McPherson will give an address on mortality among infants; the cause and prevention. This is a subject that every mother should come out to hear. Dr. McPherson has had long experience among children in hospitals, schools and private practice and his talk will be thoroughly practical and interesting. He will take up this question from every point of view and no one should miss the opportunity of hearing him. The King's Daughters will serve tea. Free to all.

LEON TROTSKY WILL ATTEND THE FUNERAL

MOSCOW, Jan. 26. — (By John Graudenz British United Press Staff Correspondent)—Leon Trotsky was expected to arrive in Moscow this afternoon by airplane from Tiflis, to attend the funeral of Nikolai Lenine.

The dead Premier is to be buried to-morrow in the "Red Square" in a temporary Mausoleum, the coffin under a glass casing where thousands may pass and gaze upon it. There was much talk, too, of cremating Lenine's remains as an example of hygeine, to the country.

Children between the age of ten and twelve took turns as guards of honor around the coffin in the great hall of the Noble's Club during the night. Among the wreaths that by this time are heaped high in the hall is one from the cab drivers of Moscow.

The Afghan representative, expressed to Foreign Minister Tchitcherin his condolences and declared that the Afghans more than all other Orientals loved Lenine. Tchitcherin replied that the Soviet Government would continue Lenine's Oriental policy.

Society

The birthday party held Thursday afternoon at the home of Mrs. Charles McClelland, 31 Boswell avenue, under the auspices of the Ladies' Aid Society of St. Andrew's church, was very successful, socially and financially. A large number of ladies attended during the afternoon, and a nice sum was realized for the fund in aid of the new Sunday school building. Mrs. Charles Banks, convenor, managed arrangements in excellent fashion, and Mrs. Gerald McClelland provided an attractive musical programme. Vocal solos were given by Mrs. Ford Turner and Miss Dorothy Engel, followed by community singing, led by Mrs. Gerald McClelland and accompanied by Mrs. B. D. Henry. Mr. John Crane acted as accompanist for the vocal numbers. The guests were received by Mrs. C. S. McClelland and Mrs. F. L. Robinson, president of the Ladies' Aid Society. Mrs. W. Martin poured tea and Mrs. J. I. Allen cut the ices. Assistants in the tea room were Mrs. E. B. Wayte, Mrs. J. Gillespie, Mrs. A. Wood and Miss Dorothy Engel. Decorations were carried out in pink and white tulips.

Mr. and Mrs. Meredith Huycke have returned from their honeymoon and have taken a flat on Charles street.—Toronto Mail and Empire.

The many friends of Mr. Peter Smith, of the firm of Wallace and Smith, will regret to learn that he was compelled to undergo an operation for appendicitis on Wednesday of this week.

A very successful and well-attended tea was held yesterday afternoon and evening at the Manse of St. Paul's Presbyterian church, under the auspices of the Ladies' Aid Society. The guests were received by Mrs. R. Pogue and Mrs. C. H. Moore, president of the society. Mrs. R. W. Davidson was in charge of the musical programme, and Mrs. R. W. Cormack and Mrs. T. C. Elliott were convenors, pouring tea at the pretty table, decorated with tulips and sweet peas. Tea-room assistants were Mesdames H. C. Sherwood, W. Burrell, D. Jordan, J. Cameron, J. Savigny, J. P. Pulkinghorn, C. White, Gillespie, M. McNab, T. Taylor, F. Clayton and Miss Best. The musical programme included vocal solos by Mrs. Walter Byers, Miss Greta LeBar, A. Barton, H. M. Niven and Jack Clayton, pianoforte selections by Mrs. P. P. Westbye, Miss Isabel Donnelly, 'cello numbers by M. Chenhall, junior, and readings by Miss Irene Breckenridge. Accompanists during the afternoon and evening were Mrs. F. Clayton, Miss Jean Herbison, M. B. Chenhall and F. Chenhall.

An enjoyable recital by two of the vocal pupils of Mr. George H. King, Mrs. Ernest Kitney and Mrs. H. F. Doig, both of whom were graduates last June of the Canadian Academy of Music, Toronto, was given last evening in the Reid street hall, and attended by about one hundred invited guests. The two ladies were assisted by Miss Marion B. Adams, instrumental soloist, a pupil also of the Academy of Music.

At the conclusion of the programme, refreshments were served, and a social hour spent. The ladies were the recipients of numerous beautiful floral tributes.

Both singers showed to the best advantage in a delightful programme of vocal music. Mrs. Ernest Kitney possesses an attractive, rich, strong contralto voice, and Mrs. H. F. Doig has a powerful soprano, with a clear, high range. A charming number on the programme was the appearance of the two ladies in duet, the two fine voices blending beautifully in two lovely numbers, "Carmena" and the Barcarolle from "The Tales of Hoffman."

Mrs. Kitney sang in fine voice, "Creation's Hymn," by Beethoven, and "The Scarecrow." Her numbers included also "A Brown Bird Singing," "O Thou That Tellest" from "The Messiah," "Nightingale in June" and "Tiptoe."

Mrs. H. F. Doig's most popular group included the pretty "Birthday" song, "A Spirit Flower," and "An Open Secret." "Spring's Awakening," "O Robin, Little Robin," and Handel's "O, Had I Jubal's Lyre," were well rendered selections.

Miss Marion B. Adams proved to be a pianiste of ability, with a sound technical foundation and a pleasing, melodious tone. Her interpretation of a varied instrumental programme was very creditable, and her music was rendered in sincere, unaffected style. Liszt's "Hungarian Rhapsody No. 6" was splendidly executed, and a very pretty number was the soft "Berceause," by Kinsky. The "Juba Dance" called for technical skill, and was well done, and another charming selection was "Murmuring Breezes."

Mr. George H. King acted as accompanist for the vocal numbers.

Owing to illness Dr. E. V. Frederick, of Toronto, has been unable to make his weekly professional visits to Peterborough.

Mr. and Mrs. Duncan Walker, who entertain annually for the staff of the Normal School, gave a dinner for the staff yesterday attended by about twenty-five guests. The occasion being the anniversary of the birth of Robert Burns, a Scottish piper, Strawan Leith, opened the function with a rendition, in full cameron tartan, of many Scotch reels, jigs and strathspeys, commencing his hour of music with the "Lass o' Gowrie" and "Corn Rigs."

Mrs. Margaret Telford, of 658 Armour Road, has returned home after spending two months visiting her son in Windsor.

Miss Margaret Telford, of Toronto, has returned home after spending a week visiting her mother and sister in the city.

Mrs. M. D. McCrimmon, St. Thomas, is visiting Mrs. Dickson Davidson, Reid Street.

Mr. J. A. Ash is in Cobourg today attending the funeral of his brother, who died suddenly on Thursday.

LOOKS LIKE BOW

An unsuaul muff is merely a huge bow of seal that gives no hint of its mission until it is actually in use.

BURIAL AT WARSAW OF WILLIAM COOPER

Under Auspices of the Orangemen — Dummer Township Roads Impassable In Stretches.

WARSAW, Jan. 23.—On Thursday afternoon last the remains of the late William Cooper were interred in Warsaw cemetery. It was an Orange funeral, and a large number of Orangemen turned out. Rev. F. G. Weir conducted the service at the house. The Orangemen sent a wreath, so did his uncles, brothers, wife and son. There were also several sprays. The bearers were four brothers-in-law—George Everett, Percy and John Moore, and two cousins, Carl and Elmer Cooper.

Mr. Cooper had been ill for about a year and confined to bed for five months. During his long illness he was always patient and thoughtful.

About seven years ago he married Charlotte, daughter of Mr. and Mrs. Robert Moore. She and her three children, the eldest four years, and the youngest nine months of age, are left. There is also one brother, Albert, and his mother. His father died about six years ago.

Sunday Services

Mr. Cox conducted service in St. Mark's church Sunday afternoon. The other churches held their regular services The Methodist and Presbyterian union service will be held on the second, instead of the first, Sunday of the month. Every quarter the Methodists hold their Communion service on the first Sunday and three times yearly the Presbyterians hold theirs. Both services come on the first Sabbath in February this time.

The Presbyterian Ladies' Aid held a special meeting last Tuesday afternoon. The Presbyterian congregation hold their annual meeting this Thursday.

Miss Olive Cullen returned home on Friday.

Miss Lulu Bell was in the village Sunday.

Miss Florence Tedford went to Lakefield on Thursday morning and remained over the week-end. Hiram Anderson went up Monday morning and Miss Lena Miller Tuesday.

Very few outside the village were in the churches Sunday evening, but three young people came from Cottesloe.

Roads Blocked

The storms have blocked the roads, more than ever. The boundary is open only a short distance, little more than where Thos. Crowe's farm borders the road. General traffic enters David Miller's gate and is not on a public highway until it reaches the village. It is a frequent occurrence for people wishing to go North from the Dummer Road to turn north at the foot of the hill, go around Mr. Watt's hill and have to turn and go all the way around through the village.

MARMORA WANTS LOWER RATES ON ITS INSURANCE

Fire Department Proved Its Efficiency in Confining Recent Blaze to One Building—Girl Student Wounded By Compass.

MARMORA, Jan. 25.—The efficiency of Marmora's fire protection was proved beyond all doubt last Sunday night during the fire that destroyed Mr. J. D. Norrie's boot and shoe establishment.

The building is of frame construction and an old, dry and very inflammable frame house is joined to it in the rear. It is also very close to a large brick store which nevertheless had a great deal of frame parts exposed to the flame. Yet in spite of this, all the buildings surrounding the blaze were saved and the building which was destroyed did not burn to the ground on account of the good work of the two lines of hose and chemical engines.

This may not appear extraordinary at first, but when one remembers that less than ten years ago to mention the name "Marmora," made one almost shudder at the many large fires here. Indeed, the insurance companies were not at all eager about insuring local buildings except at a high rate.

Citizens of the village are hoping that a better rate of insurance will be possible now that the fire protection of the village has proved to be equal to that in any town its size.

Fire Was Averted

A very serious conflagration was narrowly averted Thursday afternoon when the teachers of the Separate School discovered that the furnace door had been left open with a hot fire going. The furnace room was filled with smoke and it was lucky that it was discovered in time.

Telephone Service

It is stated that some alterations and improvements are to be made in the telephone service in town including the numerous wires on the east side of Forsythe street, for a single cable as is already in use on the west side.

Stabbed in Arm

Miss Marjorie Colster sustained a very painful wound in the arm on Thursday morning. One of the boy students accidentally stabbed her in the arm with a compass used in mathematics.

IN MEMORIAM.

VINCENT.—In sweet remembrance of our darling baby girl, Evelyn Agnes Vincent, who left us Jan. 27th, 1916, aged 18 months.

Rest, darling, rest,
For never more shall grieve thee
The ills that make earth's children sigh and weep,
And till the day dawn
With thy Lord we leave thee
For so we giveth His beloved sleep.

—Inserted by her Loving Grandma.

It Pays to Advertise.

BY SPECIAL REQUEST—The Pageant

The Light of the World

will be Repeated in

VICTORIA HALL, on MONDAY, JAN. 28th

NEW MISCELLANEOUS PROGRAMME

ADMISSION 25c and 15c

PRESBYTERIAN ANNUAL MEETING AT LAKEFIELD

Financial Statement For Year Showed Congregational Givings of $3119.90 and $458.60 For Missions Apart From Funds Raised By Church Societies.

OTHER MEETINGS.

LAKEFIELD, Jan. 26.—The annual meeting of the Lakefield Presbyterian church was held on Thursday evening, January 24th, with a good attendance of members, though not equal to last year's owing to the prevalence of illness and also the death of Mr. Garbutt prevented some members from attending.

The reports of the various organizations were given, all showing satisfactory conditions in all lines of work. Miss Margaret Tanner reported the receipts of the Sunbeam Mission Band to be $32.56; Miss Helen Burgess for the Pansy Mission Band, reported receipts as $57.47; A. J. Kidd, superintendent of the Sunday School reported $228.71 as receipts of the year. The treasurer of the Ladies' Guild was unable to be present but the Society raised, during the year, $425.00.

Miss Cullen reported the receipts of the Woman's Missionary Society as $154.25.

J. A. Porter, treasurer of the Organ Committee reported that the new Estey organ had been paid for by the subscriptions received. This was very satisfactory.

J. H. Chant, Church treasurer, reported that the congregation (aside from the organizations) had raised for parochial purposes, $3,119.90, and for Missions, $458.60. After paying all bills, there is a balance on hand of $68.00.

Messrs. A. E. Kennedy, J. A. Porter, and E. A. Tanner were reappointed to the Board of Management.

A. Fairbairn gave the report of the Session.

Donald Kidd, Frank Payne, Norman Crapp, Roy Charlton, Ivan Crowe and Jack Ridpath were appointed ushers and Sabbath collectors of the offering.

Rev. P. L. Jull, who presided at the meeting, reported twelve new members during the year, making a total of 194.

A note of sadness was given by the death of Mr. Garbutt, who with his family had been devoted to the church and familiar figures at all the services and congregational gatherings.

After the business of the evening had been concluded an adjournment was made to the school room, where refreshments were served by an efficient committee of ladies and a social evening was spent.

G. W. V. A. Auxiliary

The annual meeting of the Ladies' Auxiliary of the G.W.V.A. was held in the Veterans' rooms on Thursday evening, and was fairly well attended, the prevailing colds preventing many from attending. These officers were elected:

President—Mrs. W. W. Leonard.
1st vice-president—Mrs. W. J. Webster.
2nd vice-president—Mrs. Lawless.
Sec.-Treas.—Mrs. Marling.

An executive committee will be elected at a later date. R. J. Webster, president of the local branch of the G.W.V.A., installed the new officers. The treasurer's statement showed that the finances are in a good condition. It was decided to hold a card party on January 31st, subject to change if arrangements cannot be made.

The Ladies' Aid of the Methodist church entertained the choir on Thursday evening in the basement of the church. A good programme was rendered followed by dainty refreshments, and a social hour was spent very pleasantly.

Sermon on Union

Rev. Walter Cox will preach on the subject of "union" on Sunday evening following the request of the Archbishop of Canterbury to the clergy to deliver a sermon on this subject during the Epiphany season.

Personals

Reeve J. C. Strickland is in Peterboro this week attending the County Council.

A. M. FitzGerald, of Toronto, is spending a few days with his parents in the village.

Miss Dorothy Sherin, who spent a month in the village with her mother, has returned to Toronto.

G. E. Donaldson, of Young's Point, was in the village on Monday.

ALLEGED COMMUNIST PLOT

BERLIN, Jan. 26. — (Canadian Press).—An alleged communist plot for over throw of Government was brought to light today in debate of Finance Committee of Wurtemburg Parliament according to advices from Stuttgart. Large quantities of explosives are said to have been seized.

FREIGHTER STEAMER LOST

SAN FRANCISCO, Jan. 26. — (Canadian Press).—Freight steamer Mary Horlock, steel vessel of 3249 tons, has been abandoned about 2,700 miles west of Honolulu and crew taken aboard liner President Taft, according to radio advices received here this morning.

BITTEN BY SNAKES.

SYDNEY, N.S., January 26 (Canadian Press). — Clifford Scholes has been bitten by tiger snakes five times in two months, and will recover.

ANNUAL MEETING OF ST. ANDREW'S CHURCH

Members, Adherents and Friends Invited to Attend Wednesday Evening Next.

The annual meeting of the congregation of St. Andrews Church will be held on Wednesday evening, January 30th, in the new Sunday School at 7.30 o'clock, when all members adherents and friends of the church are asked to be present.

Arrangements are being made for a most interesting meeting. Reports and discussion of problems of the church will first be held, after which refreshments will be served by the Ladies' Aid.

This is one of the most important annual meetings St. Andrew's congregation has held, and its continued successful future depends very much on the interest the members and adherents take in its affairs at the present time.

A very large attendance is looked for, and full and free discusion of all matters is asked.

OBITUARY

MRS. CATHERINE BLACK MARTIN.

On 2th January, there passed away Mrs. Catherine Black Martin, in her 83rd year. Mrs. Martin, whose husband predeceased her about four years ago, also one son Russell, who died overseas, was a daughter of the late Hugh Black, one of the pioneers of Brock Township, in the vicinity of "are both my heart and my hearth,"

Mrs. Martin, who was the last of her family, leaves two sons, Hugh of Viking, Alberta, and Herbert of Salmon Arm, B.C., and two daughters, Mrs. Richard Taylor of Seabright, Ontario, and Miss Euphemia at home.

The funeral took place to-day from her late residence, 711 Bethune Street, to Little Lake Cemetery.

Services were conducted by Rev. Robert Pogue, of St. Paul's Presbyterian Church, of which the deceased was a member for a number of years.

THE WEATHER.

Yesterday at noon the thermometer stood at 34 degrees, and there was every appearance of a winter thunderstorm. A sudden change occurred, the temperature dropped, and last night it got down to 11 below zero. This morning at daybreak it was 3 above zero. Early in the forenoon it began to drop again, and at the noon hour stood at 10 below, with the likelihood of beating this winter's record to-night. A year ago to-day we had weather very similar, with a thermometer reading of 10 below. There is at present double the depth of snow on the ground than there was last year at this time.—W.P.

CONGRATULATED PREMIER.

LONDON, January 26 (Canadian Press Cable). — "In Lossiemouth are both my heart and my hearth," said Prime Minister Ramsay MacDonald in the course o a reply to congratulations from Lossiemouth on his accession to the Premiership of Great Britain.

"A Lossiemouth Loon was I born," he added, "and a Lossiemouth man shall I die."

MAY PROSECUTE COX.

OTTAWA, January 26 (Canadian Press). — Prosecution of Benson Cox, the Huron County farmer, accused of ill-treating an immigrant boy, Charles Bulpitt, who committed suicide, has been recommended to the Provincial authorities by the Department of Immigration.

CHIMNEY FIRES

Yesterday and to-day the Fire Department were kept pretty busy answering calls to chimney fires.

Yesterday afternoon at 4:50 they were called out to 588 Division Street to a chimney fire, which was soon extinguished by the use of chemicals.

At 6.18 yesterday afternoon they answered a call to 542 Water Street.

At 9.12 this morning they were called out to a chimney fire at 260 Euclid Avenue, East City.

At 9.14 this morning they answered a call to a chimney fire on Elm Street.

At 11.02 a.m. they were called out to a chimney fire at 146 Hunter Street East. No damage.

Dr. Goodwin
Chiropractor
Pat er Graduate
106-108 Barrie Building
Lady Attendant 'Phone 431
Hours, 10-12 a.m., 2-4 and 7-8 p.m.
Office closed Tuesday and Thursday Evenings.

WILD CATS WON GAME MARK STREET RINK

An exciting encounter between the ferocious Wildcats and Tigers, in an undesignated series of juvenile hockey games, took place last evening at the Mark street rink, resulting in the Wildcats defeating their feline brethren by a walk over score of 5—0.

The news of the victory was conveyed to the Examiner by representatives of the winning team, who reported a snappy and fast brand of hockey indulged in by both sides. The captain of the victors, Bud Westbrook, suffered a casualty when he allowed his hand inadvertently placed on the ice to come in contact with the skate of one of the opposing players, otherwise the game was unmarred by incidents.

The line-up for Westbrook's Wildcats includes Bud Westbrook, goal; Dick Martin and George Weir, defence; George Alison, centre; Clarence Morgan, wing, and "Toad" Westbrook, wing.

P. Clark's Tigers are composed of H. Wiley, goal; P. Clark and H. Long, defence; Dick Cowan, centre, and Connie Murphy and Roy Murphy, wings.

ANNUAL MEETING.

The annual meeting of the Ladies' Auxiliary to the Y.M.C.A. took place yesterday afternoon in the reading room, with an attendance of about twenty-five ladies. In the absence of the president, Mrs. E. F. Mason, the chair was taken by Mrs. C. A. White. Mrs. W. R. Breyfogle read the reports, showing a successful year just ended. Elections resulted as follows: Honorary president, Mrs. Wm. Davidson; President, Mrs. E. F. Mason; 1st vice-president, Mrs. C. A. White; 2nd vice-president, Mrs. G. L. Stevens; secretary, Mrs. W. R. Breyfogle; assistant secretary, Mrs. C. A. White; treasurer, Mrs. P. Fitzgerold; convenor of Social committee, Mrs. Thos. Brown; convenor of House committee, Mrs. J. J. Turner.

MEETING YESTERDAY.

A meeting of ladies interested in Art Needlework and Handloom Weaving took place in the studio at the Conservatory of Music yesterday afternoon. Arrangements were made to hold meetings on Monday afternoon. Mrs. W. H. Pretty is convenor of the class.

JEWTRAW DEFEATED.

CHAMONIX, France, Jan. 26. — In the 5,000 metre race, Charles Jewtraw, United States, was defeated by Harold Stroem, Norway, in the third heat. Time 8 minutes 54 3-5 seconds. Stroem, holder of the world's record for this distance, won in easy style. Jewtraw's time was 9 minutes 27 seconds.

GRAVENHURST 6 BRACEBRIDGE 3

GRAVENHURST, Jan. 26.—(Canadian Press).—By defeating Brace bridge O.H.A. intermediates last night by 6 to 3, Gravenhurst wins the Muskoka district. Good hockey was display individually with occasional combination. Few penalties were imposed by Referee Charles Brown of Toronto.

Now she can iron to her heart's content
With unburned fingers and back not bent.
Mr. Electro-serce

AN electric iron means smoother laundry, quicker work, less labor and more time for other things. We wonder sometimes whether or not it serves any good purpose to repeat the old reasons why. May we just simply ask in big black type:

HAVE YOU GOT YOUR ELECTRIC IRON YET?

PETERBOROUGH UTILITIES COMMISSION
"DO IT ELECTRICALLY"
H.O. FISK, M.E.I.C., MANAGER
PHONE 1218

SHELL FRAMES DE LUXE

Our New Styles in Shell Frames are the very last word in Eyeglass Mounts. They give a most distinctive appearance.

A. A. FOWLER
Phm. B. Eye Specialist
Ground Floor
373 GEORGE STREET

Shur-on Glasses

YOU ARE A STUDENT

That's your business. You are straining your Eyes. That's your business, too. Pretty soon you will need Glasses. That's our business.

Bring your Eyes to

M. J. ROCHE
OPTOMETRIST
188 CHARLOTTE

MADE RIGHT
By Men Who Are Experts
STOCK'S BREAD
Quality and Purity Count
ASK YOUR GROCER or TELEPHONE 630
LOOK for the NAME on the LOAF

PIANOS
NEW AND SECOND HAND. PRICES AND TERMS VERY REASONABLE.
W. LAWSON 197 HUNTER ST.
TUNING AND REPAIRS

WE STRIVE TO PERFORM OUR DUTIES IN A SATISFACTORY MANNER
BELLEGHEM'S FUNERAL SERVICE
PHONE 85
AMBULANCE

Automobile Chances

There are many of them for the carefully planning, prospective purchaser who takes advantage of the Want Columns in the Examiner.

What makes appeals to you at —would you like to get some particular style or kind of auto at a special price? Would you like to pick up a second-hand or a re-built car at a sacrifice price?

See what the Wants can do for you in accomplishing any of these automobile desires.

You may keep in close touch with automobile owners who will be interested in a chance to trade or sell their cars if you make the fact known through the Want Columns of The Examiner.

Conservatory Hall, Tuesday, February 5
Song Recital by Alfred Heather
Celebrated English Tenor, Late Soloist Westminster Abbey, and Principal Tenor Royal Opera, Covent Garden, London, England.

Mr. Heather's programme is a tremendous one, and in addition to works by Handel, Brahms, Hugo Wolf and Purcell, will include the magnificent "Lohengrin's Narration" by Wagner, and Beethoven's famous "Adelaide," considered by many authorities to be the greatest song of all time.

This Recital will be an intellectual feast for the music lovers of our city. Mr. Richard Tattersall will be at the piano.

Tickets are $1.00, and may be obtained from Conservatory teachers. 3d-23-366.

NOTICE

To All Concerned:

Please take notice that no ice may be cut or harvested from the Otonabee River or any of its waters between the levels of the Waterworks Dam and Hale's Bridge.

By Order of the
PROVINCIAL BOARD OF HEALTH

You'll see a new and greater
POLI NEGRI IN
"The Spanish Dancer"
Capitol - Now!

The Evening Examiner

PROBABILITIES
Southerly winds, partly cloudy becoming milder. Tuesday: Southwest winds, fair and comparatively mild.

VOL. LIV., No. 23 PETERBOROUGH, MONDAY, JANUARY 28, 1924 PRICE THREE CENTS

With Babcock's Book of Rules **Genuine MAH-JONGG Sets** SIMPSON, COPPING & CO. 460 George Street Open Till 9 p.m.

ARCTIC WINTER SNAPPED WIRES BY CONTRACTION

Three Towns in Ontario's Hinterland Vie With White River in Week-End Registration--Trains Delayed to Thaw Tanks--Plows Busy.

PARRY SOUND CENTRE

SUDBURY, January 28 (Canadian Press). — White River and Doucet may scrap over the honour of being Canada's coldest spot, but another place entered the lists on Saturday night when Byng Inlet reported 56 below.

White River registered only 50 below zero at 8 o'clock on Saturday morning, but private advices from there report mercury was below 60, the lowest that the thermometers would register.

Chapleau, Cartier, Sudbury, Soo, and North Bay were all in what the weatherman classes as "very cold."

Trains Hold Own.

It registered 30 below on the street in Sudbury at midnight, and 42 below at six a.m., another thermometer registering 49 below at 5 a.m..

Markstay reported 48 below, and Horne Payne 50 on Saturday night.

C.P.R. train 27 local from Toronto was six hours late here Saturday morning.

C.P.R. train 17 had to be held at North Bay nearly two hours yesterday morning to thaw out the tanks, toilet traps, etc.

Most other Canadian Pacific trains are holding their own on the Sudbury Division.

Charles Murphy, Western general manager, was on No. 2 for Montreal last night, leaving here about an hour late; but despatches predict it will make Chalk River on time.

Canadian Pacific offices state that the weather has been the most severe known in Northern Ontario in over thirty years.

The worst of the storm seems to have centred around Parry Sound. For ten miles south and twenty miles north of that station, snow is 7 feet deep, and two ploughs were busy all night keeping the tracks open, for the snow drifted badly.

Sunday Sunny.

The weather on Sunday was sunny and clear, but the temperature did not rise above zero at any time, and at 7 o'clock last night it was 11 below in Sudbury and 22 below in Cartier, but the weatherman predicts some relief to-day.

The wire service all over the north was poor last night on account of the cold. Cold weather contracts and breaks the wires, and almost half were out of commission last night.

CAN YOU READ IN COMFORT?

Artificial light is harder on your eyes than daylight. That is why so many people are bothered during the long evening, in being unable to read clearly. Proper glasses will remedy this defect. See W. H. Lacey, Optometrist, 410 George street.

GOOD MAPLE AND BEECH HARDWOOD, CUT 12 INCHES, $10 CORD, OFF CAR, OR $12 FROM YARD. CALL 1452J. 6d27 389

MASQUERADE PARTY.

REMEMBER THE MASQUERADE PARTY AND MUSICAL PROGRAMME AT ST. JOHN'S PARISH HALL, TUESDAY EVENING, JAN. 29TH. THOSE NOT IN COSTUME WILL BE WELCOME. ADMISSION 35c. 2d25 409

COGNAWAGA RINK
SKATING TO-NIGHT
WITH BAND.
Admission 15c and 20c

Four Dead in Fire And Four Injured

FARRELL, Pa., Jan. 28.—Four persons were burned to death and four others seriously injured in a fire which destroyed four houses here Saturday.

The dead: Wade Poling, Mr. and Mrs. John Cioco, and David Orz.

A series of explosions preceded the fire and the police expressed the belief that they were caused by a broken gas main which served the houses.

LONDON COMMENT ON BOYS' DEATHS

Evening News Displayed Report of Bulpitt Inquest — Sent to "Up-to-Date" Home.

LONDON, Jan. 27.— (Canadian Press Cable.)—Little or no comment has appeared in the London newspapers regarding the suicide of Barnardo home boys in Ontario. The Evening News gave prominence to the inquest on the Bulpitt boy at Goderich along with an interview with Miss Birt at whose Liverpool sheltering home the boy stayed when en route to Canada. Miss Birt says the inquest revelations were inexplicable to her adding that the farmer to whom Bulpitt was sent was "one of the most up-to-date in Canada."

The News adds a note from the Canadian immigration department which says that the system of inspecting homes in Canada is more rigid in the case of pauper children than in other cases and that the department could not be blamed for isolated cases even if it could be proved that Bulpitt had been placed in an unsuitable home.

The Southampton Board of Guardians will discuss the case on Tuesday. The Weekly Dispatch says inquiries are being made in London regarding the system of inspecting homes in Canada to which boy emigrants are sent.

PREMIER TRAVELS AS STRAPHANGER

Practice of Being Early at the Foreign Office Compels Him to Travel on Crowded Trains.

LONDON, Jan. 28.— (Canadian Press.) — Ramsay MacDonald can lay claim to being Great Britain's first strap-hanging Prime Minister. Since he succeeded Stanley Baldwin he has come to London as usual each day on the underground railway from Hampstead, as he has done for years Owing to his practice of appearing at the foreign office shortly after breakfast, he has made his trips in crowded trains as a strap-hanger

CURLING AT BROCK ST. RINK FIRST OF WEEK

Local Curlers' Bonspeil Will Occupy Both Rinks.

Owing to the Curling Club using the rink for their big bonspiel, there will be no skating at Brock street rink until Thursday next. Monday will be used to make curling ice, Tuesday, all day, and evening, the curlers will be out in full force, and on Wednesday evening, Lindsay Juniors will play their return game.

THE WEATHER.

While Saturday was a cold day, it was a poor second compared with Sunday. The lowest point for Sunday was 28 below zero early in the morning, and the highest point that was reached was just zero. Most of the day it ranged from ten to fifteen below. The lowest last night was 15 below, while at daylight this morning it marked 3 below. Sunday's low point of 28 below does not constitute a record, as the following figures for previous years will indicate: On Feb. 5, 1918, we had it 29 below; on Jan. 13, 1914, 32 below; on Feb. 5, 1912, 30 below; on Jan. 19, 1904, 30 below; on Feb. 27, 1900, 29 below; on Feb. 17, 1896, 38 below; and on Feb. 18, 1882, 34 below.—W.P.

TO RENT.

STORAGE SPACE SUITABLE FOR STORING AUTOMOBILES, FURNITURE OR GENERAL MERCHANDIZE. THE PETER HAMILTON CO., LTD. 6d28 395

FRAUD CHARGED BY EX-OFFICERS IN LAND SCHEME

Lure of Fox-Ranching on Prince Edward Island With Government Support Related in London Police Court — Money Missing.

FALSE PRETENCES.

LONDON, Jan. 28.— (Canadian Press Cable).—Andrew Fraser Mitchell, the former Prince Edward Island Immigration officer charged with obtaining money from ex-officers of the Indian army by false pretenses, reappeared in Bow Street Court Saturday, the case having been adjourned from December 29.

The prosecuting counsel said the defendent had taken offices in the Haymarket and on note paper finer than an ambassador would use and arms of Prince Edward Island he advertised a scheme for settling officers on land for foxbreeding.. The letter said the lands belonged to the government of Prince Edward Island and that he had been authorized to sell it. Several ex-officers believing it was a government scheme and that their money would be perfectly safe, parted with large sums to Mitchell for land. In addition to Captain R. B. Quin, two other officers were defrauded. One of them went to Prince Edward Island and gave evidence before a goverment commission which had been appointed to investigate the scheme. He had also interviewed the Premier of the Island, said the prosecuting counsel, and as a result had returned to England and was now available as a witness.

Money To Canada.

Replying to the magistrate who asked what had been done with the money, counsel for the defense said a large part of it had been sent to Canada to certain public men there for the purpose of the schem, and they have it.'

Captain Quin in his evidence, said, he had paid £432 for land and a bungalow and had received a receipt signed by Mitchell "For the Government of Prince Edward Island." If he had known that Mitchell was running the schem, as a private individual he would not, he said, have put a sixpence into it.

Premier Interested.

Cross-examined, the witness said, Mitchell had told him that the Prime Minister of the Island was interested in the scheme. Something was said also about Hon. John Sinclair a member of the Dominion cabinet being interested. The witness took that as natural since the scheme was said to be a government affair. Nothing had been said about Sinclair providing land. He was quite sure however, that Mitchell said it was government land he was selling. The witness added that he had received neither land, foxes nor bungalow and had also failed to get back any money. The hearing was adjournend till Saturday next.

Wellington's Warden Champion Ploughman.

ROCKWOOD, Jan. 28. — Eramora township was honored last week in having its reeve, W. A. Dickieson, elected as Warden of Wellington County, for 1924.

Mr. Dickieson has been prominent in municipal affairs, being instrumental in building the first telephone line locally, and has represented the township in the county council the last four years, acting as chairman of the County Roads committee in 1923. He is a prominent farmer and a champion ploughman, being a director of the Provintial Ploughmen's asociation and a judge at their annual matches for some years. He owns one of the best farms in the township, where he raises shorthorn cattle and Oxford Down sheep.

MAN, 72, SAYS WIDOW, 68, RUNS HIM RAGGED TO WED

HAZLETON, Pa., Jan. 28.—Summoned before Mayor Harvey on a charge of annoying a widow with persistent proposals of marriage, Michael Fetchko, seventy-two, a widower, declared he is a victim of the widow's wiles.

She is sixty-eight years old, Fetchko says, and has followed him everywhere with invitations to wed. The Mayor dismissed the case, saying that as this is leap year it is the privilege of any woman to pop the question.

WANTED — A BUFFER AND POLISHER; MUST HAVE HAD EXPERIENCE IN THIS LINE.—APPLY: CANADIAN GENERAL ELECTRIC CO., PETERBORO. 3d25 412

MACDONALD CONCEDED LONGER OFFICE TERM BY POLITICAL CRITICS

Apprehension Allayed By the Premier's Choice of Ministers — Foreign Affairs and Balancing of Budget Will Be Chief Problems to Test New Labor Government.

Working Long Hours.

LONDON, Jan. 28.—(Canadian Press).—How long the new Government will last is now the predominant question in England, when it is recalled how recently, as during the general elections, both the Conservatives and the Liberals voiced intense alarm lest Labor should come into power, it is surprising how calmly the new Government has been received.

Still more remarkable has been the unanimity of the press in acknowledging what is characterized the skill and the sagacity Ramsay MacDonald, the new premier, displayed in choosing his first ministers, not only in carefully dovetailing the trade union and intellectual wings of his party into a composed whole, but also in selecting outsiders whose names are calculated to allay any apprehension in the country that revolutionary legislation will be attempted.

Opinion Revised.

This initial success on the part of the new premier has led to some revision of the ideas about the duration of his administration. The general belief is that Mr. MacDonald has been actuated by two principal motives: First, to take a safe line, calculated to secure much-needed administrative experience; and, second, to improve the prospects of his party at the next general election, whenever that may come.

If Mr. MacDonald secures the fair play to which the bulk of the press acknowledges he is entitled, it is the opinion in political circles that his administration may last a year or two. The belief prevails that the touchstones will be finances and foreign affairs. Without going outside the proposals of former Premier Baldwin's administration, it is considered that in the speech from the throne, Mr. MacDonald can find an ample programme of social reforms concerning unemployment, housing and the like, to which the Opposition in the House of Commons could take no exception, for two years at least.

Finance will hardly trouble the new premier at the present, because his government is practically under the necessity of adopting the budget prepared by its predecessor. Foreign affairs, especially relations with France, and the reparation problem are expected to prove the first pitfall for the MacDonald Government..

In Liberal Hands.

The life of the Labour Government to a great extent is in the hand of Herbert H. Asquith and the Liberals. When Mr. Asquith gave expression to the opinion that the King was not called upon to dissolve Parliament at the request of the outgoing premier, he is considered by political leaders undoubtedly to have had in mind the belief that the Labor Government would be of short duration Mr. Asquiths idea is thought to have been that King George should refuse to grant dissolution and call upon the Liberals to form a government in the event that Mr. MacDonnald's Government is defeated. Mr. Asquith publicly has claimed that his party holds the balance of power in Parliament, and it is supposed he counted upon benevolent support from the Conservatives to give him a fair lease of ower if he is to succeed the MacDonald Government.

Mr. Asquith's view of the King's prerogative on the dissolution question has been very largely disputed, and it is now believed that he is disposed to give the Labor Government support during a longer period than was contemplated, provided, as it is generally reported, Mr. MacDonald intends to devote himself to a legislative programme within the lines of the speech from the throne.

Mr. MacDonalds assiduous devotion and study to foreign affairs, over which he has been working for long hours, early and late, at the Foreign Office is considered an indication that he realizes where the test of his administration will come.

Newspaper Woman Was Ordained as Minister.

LONDON, Jan. 28.— (Canadian Press.)— Miss Mary Gabrielle Collins was ordained as minister of North Bow Congregational church in East London on Saturday night. She is the first woman ordained to have sole charge of a congregational church in Great Britain.

Before she took up her theological studies she was a newspaper woman.

False Telegram Deceived Chief

VANCOUVER, Jan. 28.—Police are seeking the person who sent a forged telegram to Chief David Ritchie of Calgary, virtually assuring him of his appointment as chief of the Vancouver police force and asking him to come to the coast to be "personally interviewed" by the Police Commissioners. The message was signed "Mayor Owen." As a result Chief Ritchie obtained leave from his duties to come to Vancouver. It has been learned that the wire was sent from Vancouver, and efforts are being made to trace the sender.

Chief Ritchie left for home to-day.

Inspector Walter H. Long, of the local force, has been appointed chief of police, it was announced Saturday.

AUSTRALIA BIDS FOR HEBRIDEANS

Government Representative Addressed Several Meetings on Island — Immigrants Are Well Pleased.

LONDON, Jan. 27.— (Canadian Press Cable.)— Mr. Stillman, the Australian government's representative, since his arrival at Stornoway last Monday, has been engaged in interviewing Hebrideans who are applicants for passage to the Commonwealth. He has also addressed a number of meetings held in various parts of the island.

It is stated that the success of those who sailed for Australia last August has created a good deal of interest and it is certain that more will go out to Australia this spring. The group which settled in West Australia was especially pleased with the cordial reception tendered them on their arrival and the expeditious way in which they were aided in getting settled. Already Mr. Stillman has applicants of a class whom he considers are highly suited for farming work in Australia and other applications are coming in freely.

SUSPECT ARRESTED IN HAMMER MURDER

Charged With Attempting Murder of May Duncan, Man Is Suspected in Mrs. Crooks' Case.

TORONTO, Jan. 28.—(Canadian Press.)—With the arrest yesterday at noon of Harold Godard, single, aged 25, at his home in Ridley Gardens, the police believe they are on the trail of the man responsible for the death of Mrs. Martha Crooks, Jameson avenue, and they are positive that they have the criminal who struck Miss May Duncan over the head with a lead-filled iron pipe in her apartments, Ridout avenue, on the morning of January 18 last. Miss Duncan is still in bed suffering from a bad wound in the the head.

The arrest of Godard was made by Detective Sergeants Nicholls and Hazlewood, who were placed on the case last Saturday morning. Following his arrest, Godard was taken to the bedside of Miss Duncan, who positively identified him as the man who had called on her at 10 o'clock on the morning of the 18th, ostensibly to look through a room she had advertised for rent and suddenly assaulted her with a blunt instrument Godard was locked up on a charge of attempted murder.

It is the similarity of the Duncan attack and the Crooks' murder, coupled with the fact that Godard is a convicted housebreaker and burglar, which led the police to Godard's abode. Godard lives with his stepfather and mother.

KIWANIS PRACTICE.

TO-NIGHT ALL THOSE TAKING PART IN THE KIWANIS MUSICAL REVUE WILL MEET AT 7.30 SHARP IN THE BUSINESS COLLEGE FOR PRACTICE. EVERYBODY TURN OUT PLEASE 1d 424

SCIENTIFIC PALMIST, HERE FEW MORE DAYS. EMPRESS HOTEL, ROOM 78. HOURS 10 TO 10 P.M. 1d

BRITAIN BOUGHT SEVEN GALLONS CANADIAN BEER

Canada Imported Seventeen Million Dollars' Worth of Intoxicants From Mother Country—Settlers' Effects $645,896 —Statistics For Year.

Metal Export Higher.

OTTAWA, Ont., Jan. 28. Canadian Press. — Canada exported seven gallons of beer to the United Kingdom during 1923, while during 1922 it sent 3037 gallons there.

This is one of the facts revealed in the statement of Canada's trade with the United Kingdom issued by the Dominion Bureau of Statistics on Saturday.

Of Canada's exports in alcoholics last year worth $14,398,727, Britain took $821,728.

More than seventeen million dollars worth of intoxicants were imported from Britain last year out of a total of twenty millions odd imported into Canada.

Settlers' Effects.

Canada imported a little over a million dollars worth of settlers' effects last year from the United Kingdom and exported to those countries $845,828.

Canada sent last year to the United Kinglom grain and grain products to the value of $225,377,576, a decrease of nearly 17,000,000 compared with 1922. Fish worth $5,237,326 was exported to Britain. Of this $3,063,079 was canned salmon. Britain took 1,494,546 barrels of Canadian apples at a home market value of $6,531,116. Total value of fruit exported to Britain was $7,247,175.

Metals Exported.

The value of all metals exported to Britain in 1923 was $10,322,972, an increase over 1922 of two millions. Of this more than eleven millions represented iron products; aluminum, $155,599; and nickel $2,611,367.

There was a considerable falling off in the exports of Canadian sugar to Britain. In 1923 Canada sent 77,891,200 pounds to Britain compared with 231,506,053 pounds in 1922. Britain spent $12,405,103 in Canada last year on lumber products in addition to five million dollars on pulp.

Great Britain Now Has Woman Representative.

LONDON, Jan. 28. — (Canadian Press Cable).—Commenting on the appointment of Margaret Bondfield as the first woman representative of Great Britain on the governing body of the International Body of International Labour Office and the League of Nations, the International Labour Office News says this constitutes the first official contact of the British Labour Ministry with other countries. The News adds that Miss Bondfield has a woman predecessor on the governing body in the person of Mrs. Carruthers, the Canadian government delegate. The British Empire can thus claim the credit of being the only members of the International Labour organization to have entrusted these duties to women.

APPRECIATED SERVICE.

Mayor J. J. Turner told The Examiner to-day that the inspirational message delivered yesterday by Rev. R. C. Blagrave on the occasion of the municipal service in St. John's church was much appreciated by the members of the City Council.

TREATY SECURES FIUME TO ITALY

ROME, Jan. 28.—(Canadian Press).—Premier Mussolini and M. Pachitch and M. Nichitch, respectively, Premier and Foreign Minister of Jugo-Slavia, today signed the treaty by which Fiume becomes Italian territory.

Mark St. Rink
BAND in attendance
GOOD ICE
Refreshments
Phone 2065j for Information

Forty Killed in Mine Disaster

SHANKTON, Pa., Jan. 28.—Forty men lost their lives in the explosion which late Saturday wrecked the Lancashire Mine of the Burns and Tucker Coal Company here, according to the best estimates obtainable late Sunday. Seventeen bodies have been brought out and nine miners, who were saved by the prompt efforts of another miner, are in hospitals recovering from the effects of shock and gas.

SNOW BLOCKED ROAD TO CITY

Highways Are Drifted and Autos Blocked — White River Beaten Over the Week-end.

In spite of the continued drop in temperature over the week-end and the strong winds which drove the snow into deep drifts, railway traffic was continued in this section with very little delay. Great havoc was played with trains in the north and east, and those which failed to arrive here on time were held up by delays in making connections.

Drifts along the highways leading to the city were in very bad shape, and motorists from outside points had much trouble in getting into the city yesterday and this morning. One man said he walked from three miles outside the boundary rather than take a chance on stalling in some of the drifts which covered the fences.

A rise in temperature is promised by the weatherman, and after its week-end of chilly weather Peterboro will be glad to bask in above zero air for a few days.

WHTIE RIVER BEATEN.

TORONTO, Jan. 28.—(Canadian Press).—With rapidly rising temperatures in Northern Georgian Bay and lower lakes regions, Old Man Ontario is to-day thawing out after an extremely cold week-end that prevailed throughout the Province. The eastern portion of the Province is still in the grip of the Frost King, as are Quebec and the Maritime Provinces, but some relief is expected in those quarters to-morrow. Doucet, Que., almost midway between Cochrane and Quebec City, slipped down to 56 below the zero mark on Sunday, beating out, for the day at least, Ontario's best performer, White River, which could do no better than 50 below. After experiencing its first defeat of the winter, White River's mercury made a right about face and commenced climbing. The coldest there during the past 24 hours was two above, while at 8 o'clock this morning it had reached 16 above, or just two degrees below Toronto and two above Sault Ste. Marie. Western Canada is enjoying mild weather. The absence of any report from Doucet this morning gives Quebec City, with 20 below, the honor of reporting the lowest temperature today to the Observatory here. Ottawa reported 18 below at 8 o'clock, Montreal 12 below, St. John 14 below, while Halifax just squeezed under the cipher with 2 below.

NORTH ROADS BLOCKED.

LINDSAY, January 28—(Special) —As a result of the very severe storm conditions which prevailed in this section during the past few days, the northern section of Victoria County, as well as Haliburton County, has been completely isolated from the outside world.

The C. N. R. Haliburton and Coboconk lines have been completely blocked since Friday, and no trains have been running over these lines since the storm broke out. On Friday afternoon the north train attempted to push its way through to Haliburton village. It did not even reach Fenelon Falls, and backed into the station here at 6.30 o'clock in the evening. An engine and plow was immediately despatched over the line in order to permit the 6 p.m. train, which had reached Fenelon Falls, to complete her run to Lindsay. The train reached the local station at 8 p.m. Traffic was suspended on this line Saturday, and at noon a wing plough and engine left Lindsay for the northland. When about a mile out the plow and engine left the track and took to the ditch. The auxiliary and crew worked all afternoon in order to place them on the track. In the meantime some sixty passengers for northern points were stalled in Lindsay until 11 a.m. Sunday, when a train pulled out for Haliburton.

The drifts on the Coboconk line were ten feet high, and the light engines could not plough through them. A plough was sent out over the line on Saturday morning, but it was stalled all day and all night in a drift. Sunday afternoon, at 1.30 o'clock, a passenger train left here for Coboconk with quite a quota of passengers. This is the worst blockade on this division in six years.

EUROPE NEEDS MORE HARMONY SAYS PREMIER

Interesting Interview With Premier Venizelos of Greece on Europcan Situation.

RESTORE NORMALCY

ATHENS, Jan. 28.—(By Edward J. Bing, United Press Staff Correspondent.)— There is no reason why Lenine's death, or establishment of a Labor Government in England should cause considerable changes in Russia and England or deter a solution of reparations, which is of paramount importance for the restoration of the world's economics, Premier Venizelos said in an interview with the United Press today.

"The proposed recognition of the Russian Government by world powers likewise will contribute greatly to stabilization of international relations. In view of the close economic link between Greece and Russia, it is most necessary that we recognize the Soviet Government, but being a small nation, Greece cannot take the lead in this respect. However, we intend to recognize Russia immediately after the Great Powers.

"Regarding the European situation as some politicians predict, if the nations of Europe rally to two hostile French and British camps, it would mean the greatest misfortune for the entire world.

In this case Greece's most vital interest lies in fostering equally friendly relations with both camps.

Much as Europe needs America's cooperation, nobody would dictate to America by suggesting how and why that cooperation should be carried out.

"However, President Coolidge's intention to participate in the world court must be warmly welcomed. Indeed, it entirely confirms the American tradition of settling international conflicts by arbitration. At the same time I believe the European nations will derive the greatest benefit from the League of Nations."

"What Europe needs to-day is the elimination of international controversies, wherefore the recent accord reached by Italy and our ally Jugo-Slavia must be welcomed.

"As for the Little Entente, we do not intend to take the initiative in seeking to join, but probably would be ready to join when invited after Checho-Slovakia drops her present objections.

"Regarding domestic relations in an effort to stabilize the situation, I have the assurance of foreign nations that they will not interfere in the forthcoming decision to be reached by the Green nation as to whether we shall be a republic or a monarchy.

"Certain political groups in Greece propose that the future form of our state should be decided by the National Assembly, and then submitted to a plebiscite for confirmation. However I insist it should be submitted directly and entirely to a plebiscite, which alone is entitled to decide. This plebiscite probably wil be held in April.

..."Personally I am a Republican, because I believe the Greek dynasty violated the principles of democracy, but I do not desire to force my view upon anybody.

"The question of Republic or Monarchy should no be made a party question. Every Greek should vote as an individual, following merely his own conscience.

"I consider that my principal task is to restore normalcy in Greece."

IMMIGRATION PLANS.

BRANTFORD, Jan. 28.—(Canadian Press.)—New immigration plan approved by Ottawa and outlined here will bring immigrants from Central Europe, train them for three years on Bow Park farm, then find them farm employment elsewhere.

Looking for a better place?
"Play a want ad—
that's your ace.

WRITE A WANTAD

If inconvenient for you to call at the Examiner Office, 'phone 1600 and we will call for the advertisement and give you the cash rate. 1c per word. figure or letter first insertion. 1-2c. per word for subsequent insertions.
Classified Advertising. Cash.

SITUATIONS WANTED

A YOUNG LADY WITH SIX months' hospital training would like suitable employment. Box 428, Examiner. 3d-26-428.

'OUSES, REAL ESTATE

'OR SALE— NEW HOUSE, WEST end. (Corner Hunter and Walton streets). Hot water heating, hardwood floors, built-in refrigerator, and modern in every respect. Easy terms of payment. Apply 427 George street. dtf.

HELP WANTED—Female

WANTED— MAID FOR GENERAL housework. Apply 483 Water street.

WANTED — AN EXPERIENCED maid, with references. Highest wages paid. Apply Examiner. 3d-26-418.

WANTED

FARM WANTED, ON SHARES. Must be fully equipped. Must be in good location. Apply by letter to Box 387, Examiner. 6d-26-387.

WANTED—WOULD LIKE TO GET A position as window dresser, to learn the trade. Apply 502 George street. 2d-25-434.

WANTED—FURNISHED ROOMS OR apartments, or partly furnished, in good locality. Married couple. Apply Box 445, Examiner. 3d-26-445.

WANTED TO BUY—HOME, MODERN conveniences. West end preferred. State price. Apply Box 447, Examiner Office. 3d-26-447.

WANTED AT ONCE — HEAVY teams for log hauling. Apply Frank Montgomery. Montgomery House. 3d-26-448.

ARCHITECTS.

W. & WALTER R. L. BLACKWELL—Architects, Office, Bank of Commerce Building, corner of Hunter and Water streets. Telephones, Office, 1200J; Residence, 1272.

JOHN HORNSBY—Architect. Plans prepared for Monumental, Commercial and Domestic Buildings. Office, 332½ George street.

BARRISTERS AND SOLICITORS

GORDON & O'BRIEN — Barristers, Solicitors, Notaries. Money to loan on easy terms. Special attention to Patents and Trade Marks Phone 219. G. N. Gordon, K.C., M.P., J. A. O'Brien.

S. T. MEDD—Barrister, Solicitor, Notary. Office over the Dominion Bank, corner of George and Simcoe streets. Telephone No. 23. Private funds to loan at current rates upon easy terms.

PECK, KERR & McELDERRY, Barristers Solicitors and Notaries. Office, Water street, Peterboro. Money to loan at the lowest current rates of interest on easy terms of payment. E. A. Peck, F.D. Kerr, V. J. McElderry.

O'CONNELL & CORKERY, Barristers, Solicitors and Notaries. Money to loan at the lowest current rates of interest. Daniel O'Connell, John R. Corkery. Hunter street, two doors west of the Post Office.

DUMBLE & JOHNSTON—Barristers, Solicitors, etc. Office, over the Toronto Savings and Loan Company, George Street. D. W. Dumble, K.C., W. Johnson.

A. E. DIXON—Barrister, Solicitor, etc. Office, Hunter and George streets. Entrance next to Madill's drug store.

HALL & HALL—Barristers, Solicitors and Notaries Public. Hunter street, Peterborough next to St. John's Church. Money to loan at the lowest rates of interest. E. H. D. Hall. Basil D. Hall.

MOORE & WEARING—Barristers and Solicitors, 403 Water street, opposite the Post Office. Money to loan at the lowest current rates of interest. Jos. Wearing, M.A.

R. H. HALL—Barrister, Solicitor, etc, Peterboro, Ont. Office, corner of Hunter and Water streets, over the Canadian Bank of Commerce. Trust Funds to loan on easy terms of payment.

JAMES FORDYCE STRICKLAND—Barrister, Solicitor, Notary Public. Money to loan. 375 Water street, Peterboro. Phone 191.

WILFRID F. HUYCKE, Barrister, Solicitor, Notary Public, 395 Water street. Telephone 239.

MEDICAL.

DR. BUCHANAN, F.R.C.S. Edinburgh; M.R.C.S., Eng.; L.R.C.P., London. Eye, Ear, Nose and Throat Specialist. Hours, 9-11, 2-4 p.m., and 7-8 p.m 'Phone 519. Office, corner Water and Murray streets.

T. GEORGE LOUDON, M.D., C.M., Physician, Surgeon and accoucheur. Office, 201 Brock street. Phone 186S. Office hours, 9 to 11 a.m., 2 to 4 p.m., 7 to 8 p.m.

DR. C. C. CRAGG—Eye, Ear, Nose and Throat Specialist. Office 295 Charlotte street, formerly occupied by Dr. Neal. Hours—9-11 a.m., 2-4 p.m., 7-8.30 p.m. Telephone: House 980J, Office 2185.

MONEY TO LOAN.

We have funds to loan on Real Estate Security at the lowest rates. GORDON & O'BRIEN. Phone 219.

OSTEOPATHY.

DR. WILL A. SETTLE—Osteopathic Physician. Office in Crown Apartments, 124 Hunter street. Corner Water and Hunter streets. 'Phone 645. Office Hours, 9 to 11 a.m., 2 to 5 p.m. and 7 to 9 p.m.

DR. MARY E. DAVIDSON, Osteopathic Physician, 308 Charlotte street, Peterborough, 'phone 1016W. Hours, 10 a.m.-12m; 2 p.m.-5 p.m.

INSURANCE.

FRANK A. BLACK—309 Barrie Bldg., Peterborough, Ont., representing Manufacturers' Life Ins. Co. 'Phone 808. Residence 2230.

WORK WANTED

RETURNED MAN SOLICITS YOUR patronage for repairs on all makes of batteries, generators and starting motors. Prices moderate. Art Soaft, 183 Edinburgh street. 3d-24-416.

MAID, GENERAL, WITH EXPERIence and reference, requires work. 'Phone 2007J, or call 521 Hunter street. 3d-26-438.

HELP WANTED—Male

WANTED — CLEAN CUT, ENERgetic young man to learn window trimming. Apply Cressman Co. 3d-25-414.

FIREMEN, BRAKEMEN, BEGINners $150-$250 (which position?) Railway Box 195, Examiner. 4s-4m-4t-30-195.

MAKE MONEY AT HOME—$15 TO $60 paid weekly for your spare time writing showcards for us. No canvassing. We instruct and supply you with work. West-Angus Showcard Service, 29 Colborne Bldg., Toronto.

WANTED — AT ONCE, MEN TO learn bricklaying. Earn $1 per hour. Only few are required. Unlimited work. National Building School, 8 Wood street, Toronto. 13d-m.w.s.-14-4795.

BOARD WANTED

ROOM AND BOARD FOR A BUSIness man. West. Aply Box 421. 3d-25-421.

WANTED—BY YOUNG LADY, ROOM and board in private home. Central or west end. Box 420, Examiner. 3d-25-420.

LOST

LOST — A LARGE BEAVER COAT cuff. Finder please leave at Examiner. 3d-24-415.

LOST — $4, ON SATURDAY, IN Woolworth's store. Finder please leave at Examiner. 3d-26-426.

LOST —$25.00, FRIDAY, BETWEEN Mark street and L. Yeates'. Finder leave at Nugent Drug Co. Reward. 3d-26-430.

LOST —A PAIR OF GLASSES IN A case on Dollar Day, in vicinity of Hall's store. Finder please leave at Examiner . 3d-25-423.

LOST— A SMALL GREY POCKET purse, containing a key, postage stamp and small sum of money. Finder please leave at Examiner. 2d-24-424.

LOST— BLACK PERSIAN KITTEN. Finder please return to 548 Harvey street. 3d-25-417.

LOST—PURSE CONTAINING OVER $20, in Post Office. Finder please leave at Examiner. Reward. 3d-25-422.

FOR SALE

CUTTERS, ROBES AND BELLS FOR sale. Apply F. L. Robinson, 225 Charlotte street. 12d-27-390.

FOR SALE — A CREAM WICKER baby carriage, nearly new. Apply 122 Gladstone avenue. 'Phone 1331J. 3d-24-414.

FOR SALE — DRY MIXED WOOD, $3.75 per load. 'Phone 1498J or 466. 3d-24-394.

FOR SALE — DRY BODY HARDwood, dry hardwood slabs and dry mixed slabs at reduced prices. Yard 'phone 2290W. Residence, 1631J. A Thompson. 4d-27-420.

FOR SALE — 7-ROOMED HOUSE, Water and lights and 5 extra 40 foot lots. Would exchange for smaller house. Apply 344 King street. 3d-24-340.

FOR SALE— AT HICKEY'S SHOE store, 169 Hunter street, women's, misses' and children's goloshes. Women's rubbers 75c. 3d-26-441.

FOR SALE— 6 DINING ROOM chairs and table, oak, in good condition. Apply 559 Aylmer street. 3d-26-442.

FOR SALE—PERSIAN LAMB COAT, also muff and scarf, in god condition, cheap. Apply Examiner for address. 3d-26-443.

FOR SALE— SOLID MAHOGANY 3-piece parlor suite. Brass bed, complete. Oak writing desk. Dresser. Dining room chairs. Apply 565 Weller street. 3d-26-429.

FOR SALE— 1 JERSEY COW, freshened a short time ago; 1 Jersey calf, 9 months old; 21 dozen hens. Apply Examiner for address. 3d-26-433.

FOR SALE— EXTENSION TABLE, $9, dresser $7, centre table $3, records 4 for $1, dining room chairs, rockers, iron beds, toilet sets, kitchen furniture, blinds, skates and other articles. Apply 59 Aylmer, near Perry. 3d-26-431.

FOR SALE—GOOD DRIVING HORSE, not afraid of cars. Apply Examiner for address. 3d-24-397.

FOR SALE — 1 BED COMPLETE, dresser, kitchen table, rocker, chairs, three burner oil stove, oil heater, etc. 'Phone 1497J or 135 Rubidge. 3d-26-427.

FOR SALE — GOOD DRY MIXED wood, $4.75 1-2 cord, cut 12 inches. Hardwood slabs, cut 12 inches, $6.50 1-2 cord. B. Revoy, 'phone 1294W. 6d-24-344.

FOR SALE — 3-PIECE PARLOUR suite. Almost new. Apply 84 Aylmer street. 3d-24-410.

FOR SALE— 10 HOGSHEADS, FULL of straw, each 50c. C. B. Routley, 341 George street. 3d-24-411.

FOR SALE—HIGH CLASS GROCERY business, established 12 years, situation, centre of Main street. If interest of state investment you can make. Reasons for selling, retiring from business. For particulars address L. Dixon, Grocer, Trenton, Ont. 12d-29-313.

PRIVATE SALE— REFRIGERATOR, Quebec cook stove, couch, chairs, congoleum rug, centre table, jardiniere stand, bicycle, lawn mower, baby carriage, tools and other small articles. Also house for rent. Apply 84 Aylmer street. 3d-24-409.

Bird Life by Jack Miner

Jack Miner, Canada's greatest bird man, whose place at Kingsville has been proclaimed a sanctuary for migrating birds by the Dominion Government, and who will be remembered by many local people as a visitor and lecturer here on bird life, has just published a very attractive little volume, entitled "Jack Miner and the Birds, by Jack Miner Himself." Profusely illustrated, with a full-page frontispiece photograph of the author and the lordly Canada goose riding the inside cover, it tells the story of Miner's years of friendship with his feathered friends, and gives many a hint with regard to their care and comfort, gleaned from the vast storehouse of wisdom accumulated in the years when Jack Miner turned from a killer of wild life to a guardian and preserver of the wild things of the air.

The book has a paper cover, on which appears in sepia, beneath an inset cut of the author, a reproduction of a very fine photograph of the south pond and some of Miner's numerous goose family, taken by F. L. Roy on a visit to the sanctuary. Another of Mr. Roy's photogranhs has a full-page reproduction farther on, "Children with Bird-Houses, Peterboro, Ontario," showing a group of local children with birdhouses, following a visit here some years ago by Jack Miner, who started a campaign among the children for building the little houses for their pets. The late Robert Neill, who sponsored the movement, is standing in the background.

The book, an autographed copy of which was presented to F. L. Roy by the author, abounds in bits of homely wisdom and quaint quips. Written in Miner's own friendly phraseology, it reproduces the kindly soul of the man and his great love for the birds of which he writes, in its briefly-worded, interesting chapters.

The preface, by J. Earle Jenner, M.D., gives a glimpse of some of the heroic, life-saving exploits of the author during his long career as a woodsman and nature-lover.

Jack Miner loved so much his gun and its use that he took, as a lad, his mother's treasured pewter spoon to melt into seven small bullets that brought down his first deer. He spent much of his earlier life in killing the wild fowl of the air, and then turned to the task of their preservation. From his sanctuary have gone out many "missionary" birds, the ducks and geese tagged with Scripture verses that have brought him responses from thousands of miles away.

Tales of martins and bluebirds, of robins and swans and ducks and wild geese are recounted in the little volume, but it is evident that the wild goose, the Canada goose, "one of the most intelligent, self-sacrificing creatures on earth," is the favorite of the author. Their intelligence and loyalty, their faithfulness to mates and family, have aroused Miner's deepest enthusiasms. Here is the tale of David, the crippled gander, and Jonathan, who gave up his yearly migration to remain with is broken-pinioned brother. Here is old Tom Johnson, the gander that arbitrated with the two American eagles and prevented a slaughter in the goose pond, and here is the old father of eight goslings, standing guard over his family and mate while his broken leg painfully healed beneath him. Here, too, is the pathetic yet whimsical story of Jack Johnson and the cow.

Jack Johnson's mate was dying, and her owner carried her into the cowshed, where she shortly breathed her last. Her mate fastened the blame for his trouble on the cow, and for two and one-half years kept constant guard over her, never going three rods away from her head. "He paid no attention whatever to any other goose, not even his own family. His sad honking, however, became so dreadfully mournful to one and all that I finally got rid of him." "Faithful after death" is the caption that heads the illustration showing "Jack" standing at the cow-stable door watching the unfortunate cow, "two years and three months after the death of his sweetheart."

Jack Miner, in a characteristic introduction, says: "My reason, dear reader, for writing this book, I will assure you, is not to expose my A B C education, but simply because my many friends have requested me to put into book form at least a portion of my interesting experiences," and in an equally characteristic finale: "I can sympathize with all classes, especially him who thinks himself down and out, for I have black and blue proof that a good, swift kick in the right time and place will give a barefoot boy a good lift in the end."

POULTRY AND EGGS

FOR SALE—5 RHODE ISLAND RED pullets, 5 White Leghorns, 6 Rhode Island Red roosters. Apply 328 Euclid Avenue. 3d-24-412.

FOR SALE— ROCK HENS; ALSO 1 incubator. 'Phone 989r32. 3d-26-437.

LIVE HENS WANTED.

WE ARE ALWAYS PAYING THE highest market price for your valuable stock. If you will patronize us, you will patronize yourself. Call S. Cohen, 189 Charlotte street. 'Phone 889J. 26d-33-170.

WANTED — LIVE POULTRY AND rabbits. Best market prices paid. Extra prices paid for choice stock. We also buy and sell all kinds of second-hand furniture and household goods. Apply 217 Hunter or 'phone 234W, and we will call. 26d-45-341.

BOARDERS WANTED

ROOM AND BOARD FOR TWO ladies or gentlemen, nice warm, front room; twin beds; every convenience. Very central. 'Phone 505. 3d-24-404.

WANTED— GENTLEMEN OR LADY boarders. Conveniences. Central. 106 McDonnel. 3d-26-444.

AUTOS FOR SALE

FOR SALE—MAXWELL CAR. GOOD order. Starter and generator. $150. Apply Box 407, Examiner. 3d-24-407.

NOTICE

F. BARRETT—CONTRACTOR AND builder, alterations and repairs—hardwood floors. 72 Benson avenue. Phone 1764J. 26d-713-554

GET YOUR INTERIOR DECORATing done now, before the spring rush. Guppy & Hall, 'phones 1007J or 1761W. 6d-28-402.

NOTICE.

I HAVE $1,800 TO LOAN ON FIRST mortgage. 'Phone 999J. 3d-24-395.

R. H. DUNFORD,

PLUMBING CONTRACTOR. REPAIRS promptly attended to. 389 Queen street. 'Phone 1732F. 26d-47-398.

NOTICE—HENRY BROS., CARPENters and builders. Estimates given on new and repair work. Hardwood flooring a specialty. 'Phones 1024 or 2009W, 148 Murray street. 184-175-1909

NOTICE—CHIMNEYS AND FURnaces cleaned. Phone 1851W.

FOR RENT

FOR RENT — SPLENDID HEATED office with vault, in Bank of Commerce building. Possession 1st February. Aply 437 George street. dtf.-3460.

FOR RENT—HEATED OFFICE ON George street. Apply 437 George street. dtf.

TO RENT— 2 FURNISHED ROOMS, with use of bath, suitable for young married couple. Apply Examiner for address. 3d-26-432.

FOR RENT— HOUSE. $15 PER month. 15 High street, Brownton. Also good range for sale. Apply 559 George. 3d-24-392.

FOR RENT— NO. 162 CHARLOTTE street, (near George). Suitable for store or office. Apply 437 George street. dtf.

FOR RENT—HEATED APARTMENT. Grand Central Building. Immediate possession. Apply 437 George street. dtf.

TO RENT—6 ROOMS, SHERBROOKE Place. All conveniences. Apply 262 Sherbrooke Place. 3d-24-396.

TO RENT — HOUSE ON PARK street. 'Phone 2017J. 6d-28-408.

TO RENT— NO. 173½ SIMCOE ST. Suitable for store or office. Immediate possession. Apply 437 George street. dtf.

IN MILLBROOK AND DISTRICT

An Appreciative Audience Greeted Musical Event In Town Hall—Personals

MILLBROOK, Jan. 26.—An appreciative audience, which filled the town hall comfrotably, greeted the "Aeolian Six," for their entertainment on Thursday evening, given under the auspices of the Ladies Aid of the Methodist church. The quartette, consisting of Agnes Adie, soprano, William M. Baker, tenor, Eileen Law, contralto, and Rupert Lucas, baritone, presented a fine programme of choral numbers including the well-known but always popular, "Hail, Smiling Morn," and the quartette from "Rigoletto." Solos by Miss Adie, whose voice, while very strong, is also remarkably sweet, and by Miss Law, with duets, particularly the "Merry Vagabondss," by Messrs. Baker and Lucas, and "Miserere" from "Il Trovators," by Miss Adie and Mr. Baker, gave all music lovers in the audience a treat of which they were not slow in expressing their appreciation.

The selections by the assisting artists, Miss Dorothy Ryan, reader, and Bertram Broon, violinist, were also received with warm approval. The standard of excellence maintained throughout the programme assures the company a full house should they fill a return engagement here at some future date.

Among those present were: Rev. G. S. and Mrs. Gervan, Rev. S. T. and Mrs. Tucker, Miss Gladys Tucker, Mr. and Mrs. B. R. Raper, Rev. J. Wilks, Mr. and Mrs. P. Stinson, Mr. and Mrs. G. E. Burnham, Mrs. G. Raper, Mr. and Mrs. O. Williamson, Mr. and Mrs. T. J. Lang, Mr. and Mrs. H. A. Elson, Miss Ella Elson, Miss H. Todd, Mrs. I. E. and Miss May Needham, Mrs. H. Hunter, Mr. and Mrs. T. H. Aiken, Mrs. H. W. Johnston, Mr. and Mrs. H. A. Earle, Mr. and Mrs. J. R. Eakins, Mrs. C. W. Richards, Mrs. E. and Mrs. J. Todd, Mr. and Mrs. J. McKnight, Mrs. G. Locke, Mr. and Mrs. A. J. Brown, Mrs. E. S. Burnham, Mrs. J. Dawson, Mrs. W. Mitchell, Dr. Wallace, Misses Maud and Nellie Finnimore, Mrs. R. H. and Mrs. Ross Edmunds, Miss O. Fallis, Miss E. Kreiger, Miss E. Payne, Dr. A. Jemison, Mr. and Mrs. H. Kennedy, Miss A. Hampton, Misses M. E. and Stella Hetherington, Mrs. H. Mulligan, Mrs. Forsyth, Mrs. T. B. and Miss Mamie Collins, Mr. and Mrs. G. W. Sayles, Mrs. J. Spence, Mrs. F. Johnston, Mr. and Mrs. H. Lang, Mrs. C. Garside, Mr. and Mrs. L. Fallis, Misses Jean Burnham, Marjorie Sayles, Elsie Spence, H. Barnard, A. Brock, May Byam, Margaret Lang, L. Sanderson, S. Pethick, M. Duncan, E. Connell, F. N. Alcorn, E. Tucker, Ernest Burnham, Lloyd Byam, G. A. Duncan, F. Pendrie, C. Lord, A. A. Needler and many others.

Held a Meeting

The "Wide Awakes" group of Canadian Girls in Training held their first meeting with the new officers in charge on Wednesday evening at the parsonage. The president, Marjorie Sayles, took the chair and the minutes were read by the secretary, Jean Burnham. Following the business and devotional periods a study of the life of Louisa M. Alcott was taken up. An impersonation sketch of the four characters in her ever-popular books, "Little Women" and "Little Wives," will be the programme of a literary evening in the near future.

The installation service for the newly-elected officers will be conducted at the meeting next Wednesday. The usual "sing-song' and recreation period brought the evening to a close.

Misses Agnes Adie and Dorothy Ryan were guests of Mrs. E. S. Burnham, Miss Eileen Law, of Mrs. I. E. Needham; Messrs. Bertram Brown and Rupert Lucas, of Rev. S. T. and Mrs. Tucker, and W. M. Baker of Mr. and Mrs. P. Stinson, during their stay in town in connection with the entertainment on Thursday evening.

The two plays, "Whiskets," and "Miss Buzby's Boarders," which were to have been given by the young people of St. Thomas church in Cavan community hall on Tuesday evening but were postponed on account of the storm, will be presented on Tuesday, January 29th, at Cavanville. The weather being favorable quite a number expect to drive over for the entertainment.

Mrs. E. Kenyon, of Peterboro, was the guest of her sister, Mrs. G. W. Sayles, for a brief visit on Wednesday.

Mrs. W. Wilkinson has returned home after a pleasant visit with her sister, Mrs. Gillespie, of Peterboro.

Mrs. (kev.) M. G. B. Williams is visiting her parents in Toronto this week, expecting to return by Saturday.

The annual meeting of the East Durham Liberal-Conservative Association which was to have been held on Wednesday at 1.30 p.m. was postponed on account of the bad roads which made it impossible for those living at any distance to reach the village for the occasion. The date for the meeting has not yet been announced but will probably be during the next week.

The annual meeting of the Cavan and South Monaghan Ploughmen's Association will be held in the Council Chamber on Saturday, February 2, at 2.30 p.m. A full attendance is requested. L. H. Winslow is president, and L. McNeil, secretary-treasurer.

Alkali in Shampoos Bad For the Hair

If you want to keep your hair looking its best, be careful what you wash it with. Do not use prepared shampoos or anything else that contains too much free alkali. This dries the scalp, makes the hair brittle, and ruins it.

The best thing for steady use is Mulsified cocoanut oil shampoo, which is pure and greaseless, and is better than anything else you can use.

Two or three teaspoonfuls of Mulsified is sufficient to cleanse the hair and scalp thoroughly. Simply moisten the hair with water and rub it in. It makes an abundance of rich, creamy lather, which rinses out easily, removing every particle of dust, dirt, dandruff and excess oil. The hair dries quickly and evenly, and it leaves the scalp soft, and the hair fine and silky, bright, lustrous, fluffy, wavy, and easy to manage.

You can get Mulsified cocoanut oil shampoo at any drug store. It is inexpensive, and a few ounces will supply every member of the family for months. Be sure your druggist gives you Mulsified. Beware of imitations. Look for the name Watkins on the package.

CHINA PAINTING

Mrs. Langley McCarthy Teacher Biscoffs' New and Beautiful Work in CHINA PAINTING

CARD AND PAPER WORKS, LIMITED.

PUBLIC NOTICE is hereby given that under the First Part of chapter 79 of the Revised Statutes of Canada, 1906, known as "The Companies Act," and amending Acts, letters patent have been issued under the Seal of the Secretary of State of Canada, bearing date the 8th day of January, 1924, incorporating George Newcombe Gordon, one of His Majesty's counsel, learned-in-the-law, for the Province of Ontario, Joseph Aloysius O'Brien, solicitor, Robena Hardwick, bookkeeper, Edith Savigny and Vera Irene Baptie, stenographers, all of the City of Peterborough, in the Province of Ontario, for the following purposes, viz:—

(c) To acquire by purchase and to pay therefor in capital stock of the company, the assets, stock-in-trade, good-will and all other assets of Leslie A. Turner and Barton Wallace Harvey, trading and carrying on business under the firm name and style of Turner Brothers. To manufacture, buy and sell as wholesale and retail merchants and commission agents, brokers, and as general agents, ojbbers, and otherwise, howsoever, merchandise, goods and ware of every kind, nature and description;

(b) Without limiting the generality of the foregoing paragraph to manufacture, buy and sell as wholesale and retail merchants and as commission agents and brokers, and as general agents and jobbers, pulp, paper, paper products and to treat, work and otherwise deal with, and deal in pulp and paper products, goods, wares and merchandise;

(c) To carry on any other business (whether manufacturing or otherwise) which may seem to the company capable of being conveniently carried on in connection with its business or calculated directly or indirectly to enhance the value of or render profitable any of the company's property or rights;

(d) To acquire or undertake the whole or any part of the business, property and liabilities of any person or company carrying on any business which the company is authorized to carry on, or possessed of property suitable for the purpose of the company;

(e) to apply for, purchase or otherwise acquire any patents, licenses, concessions and the like, conferring any exclusive or non-exclusive, or limited right to use, or any secret or other information as to any invention which may seem capable of being used for any of the purposes of the company, or the acquisition of which may seem calculated directly or indirectly to benefit the company, and to use, exercise, develop or grant licenses in respect of, or otherwise, turn to account the property, rights or information so acquired;

(f) To enter into partnership or into any arrangement for sharing of profits, union of interests, co-operation, joint adventure, reciprocal concession or otherwise, with any person or company carrying on or engaged in or about to carry on or engage in any business or transaction which the company is authorized to carry on or engage in, or any business or transaction capable of being conducted so as directly or indirectly to benefit the company; and to lend money to, guarantee the contracts of, or otherwise assist any such person or company, and to take or otherwise acquire shares and securities of any such company, and to sell, hold, reissue, with or without guarantee, or otherwise deal with the same;

(g) To take, or otherwise acquire and hold shares in any other company having objects altogether or in part similar to those of the company or carrying on any business capable of being conducted so as to directly or indirectly to benefit the company;

(h) To enter into any arrangements with any authorities, municipal, local or otherwise, that may seem conducive to the company's objects, or any of them, and to obtain from any such authority any rights, privileges and concessions which the company may think it desirable to obtain, and to carry out, exercise and comply with any such arrangements, rights, privileges and concessions;

i) To establish and support or aid in the establishment and support of associations, institutions, funds, trusts and conveniences calculated to benefit employees or ex-employees of the company (or its predecessors in business) or the dependents or connections of such persons, and to grant pensions and allowances, and to make payments towards insurance, and to subscribe or guarantee money for charitable or benevolent objects, or for any exhibition or for any public, general or useful object;

(j) To promote any company or companies for the purpose of acquiring all or any of the property and liabilities of the company, or for any other purpose which may seem directly or indirectly calculated to benefit the company;

(k) To purchase, take on lease or in exchange, hire or otherwise acquire any personal property any any rights or privileges which the company may think necessary or convenient for the purposes of its business and in particular any machinery, plant, stock-in-trade;

l) To construct, improve, maintain, work, manage, carry out or control any roads, ways, branches or sidings, bridges, reservoirs, watercourses, wharves, manufactories, warehouses, electric works, shops, stores and other works and conveniences which may seem calculated directly or indirectly to advance the company's interests, and to contribute to, subsidize or otherwise assist or take part in the construction, improvement, maintenance, working, management, carrying out or control thereof;

(m) To lend money to customers and others having dealings with the company and to guarantee the performance of contracts by any such persons;

(n) To draw, make, accept, endorse, execute and issue promissory notes, bills of exchange, bills of lading, warrants and other negotiable or transferable instruments;

(o) To sell or dispose of the undertaking of the company or any part thereof for such consideration as the company may think fit, and in particular for shares, debentures or securities of any other company having objects altogether or in part similar to those of the company;

(p) To apply for, secure, acquire by assignment, transfer, purchase, or otherwise, and to exercise, carry out and enjoy any charter, license, power authority, franchise, concession, rights or privilege, which any government or authority or any corporation or other public body may be empowered to grant and to pay for, aid in and contribute towards carrying the same into effect, and to appropriate any of the company's shares, bonds and assets to defray the necessary costs, charges and expenses thereof;

(q) To procure the company to be registered and recognized in any foreign country and to designate persons therein according to the laws of such foreign country to represent this company and to accept service for and on behalf of the company or any process or suit;

(r) To raise and assist in raising money for, and to aid, by way of bonus, loan, promise, endorsement, guarantee of bonds, debentures or other securities or otherwise, any other company or corporation with which the company may have business relations, and to guarantee the performance of contracts by any such company, corporation, or by any such person or persons;

(s) To adopt such means of making known the products of the company as may seem expedient, and in particular by advertising in the press, by circulars, by purchase and exhibition of works of art or interest, by publication of books and periodicals and by granting prizes, rewards and donations;

(t) To sell, improve, manage, develop, exchange, lease, dispose of, turn to account or otherwise deal with all or any part of the property and rights of the company.

(u) To do all or any of the above things as principals, agents, contractors or otherwise and either alone or in conjunction with others;

(v) To do all such things as are incidental or conducive to the attainment of the above objects.

The operations of the company to be carried on throughout the Dominion of Canada and elsewhere by the name of "Card and Paper Works, Limited," with a capital stock of seventy-five thousand ($75,000) dollars, divided into seven hundred and fifty (750) shares of one hundred ($100) dollars each, and the chief place of business of the said company to be at the City of Peterborough, in the Province of Ontario.

Dated at the office of the Secretary of State of Canada, this 16th day of January, 1924.

THOMAS MULVEY,
Under-Secretary of State.

4d-25-28-30-1-390.

RAILWAY TIME TABLES

CANADIAN NATIONAL RAILWAY.
All Trains Daily Except Sunday.
(Corrected to date.)

No. 91—7.10 a.m., for Lindsay and Toronto.
No. 96—8.10 a.m. for Port Hope and Toronto.
No. 93—8.20 a.m., for Lindsay, Blackwater, Junction, Orillia, Midland, North Bay and Toronto.
No. 98—8.25 a.m., for Hastings, Campbellford, Belleville and points on the main line east.
No. 369—8.30 a.m., for Lakefield.
No. 92—12.02 p.m., for Lindsay, Port Hope, Toronto, Buffalo, making connections with the International Limited for London, Detroit, Chicago and Ottawa.
No. 100—12.15 p.m., for Hastings, Campbellford, Belleville and Ottawa.
No. 371—12.25 p.m., for Lakefield.
No. 95—5.34 p.m., for Lindsay, Orillia, Midland, North Bay and Toronto.
No. 99—8.19 p.m., for Lindsay.
No. 94—9.10 p.m., for Port Hope, Montreal and Boston. Carries sleeper for Montreal.

CANADIAN PACIFIC RAILWAY.
(Corrected to date.)

GOING EAST—
11.59 a.m.—Norwood, Havelock, Bonarlaw, Tweed, Perth, Smith's Falls, Kingston, Ottawa, Montreal and intermediate points daily. On Sunday this train proceed east only as far as Havelock.
8.20 a.m.—Indian River, Norwood, Havelock, Daily except Sunday.
12.03 a.m.—Havelock, Tweed, Kingston, Perth, Smith's Falls, Montreal, St. John, Boston and New York. Daily except Saturday.
1.55 a.m.—Havelock, Tweed, Kingston, Perth, Smith's Falls, Ottawa.

GOING WEST—
5.16 a.m.—Myrtle, Toronto, Guelph, Goderich Hamilton, Galt, Woodstock, St. Thomas, London, Chatham, Detroit, Chicago and New York. Daily.
6.01 a.m.—Toronto (Yonge Street), Hamilton, Owen Sound, Teeswater and intermediate points Daily except Sunday.
7.35 a.m.—Toronto, Hamilton, Brantford, Buffalo, Rochester, Boston, New York, Galt, Woodstock, London, Chatham, Detroit and intermediate points between Peterboro and Toronto Daily except Sunday.
9.35 a.m.—Bethany, Lindsay, Orillia, Port McNicol and intermediate points. Daily except Sunday.
8.50 p.m.—Toronto, Hamilton, Brantford, Buffalo, New York, Galt Woodstock, London, Windsor, Detroit, Chicago and intermediate points between Peterboro and Toronto. Daily.
6.50 p.m.—Lindsay, Toronto and intermediate points. Daily except Sunday.

COAL! COAL! !

All sizes in stock. Try our Connell Anthracite Coal. You will like it. We have a limited quantity of our Famous LARGE PEA COAL which we are selling at $13.50 per ton. Order now.

A. LOW & CO.
264 Simcoe Street.
'Phone 697. N. and Hol. 1027.

It Pays to Advertise.

For Sale or Exchange

Brick House in first class shape, 7 rooms, modern, also electrical fixtures and linoleums, large lot. Price $5500

This property is situated in the south end, and owner would exchange for a place convenient to the Quaker Oats Company.

Brick House, centrally located, 8 rooms, all improvements; would make a splendid house for roomers or boarders; large lot; price ..$6000

15 acres of good garden land with comfortable house and barn, situated in the north end, and very convenient to the car line. Price..$4300

Owner would exchange for a house in town.

For particulars and inspection of the above apply—

J. T. O'Connell & Co.
136 HUNTER STREET, W.
Phones: Office 376, Residence 1359.

FOR SALE

Brick 7-Rooms, water, lights; would take House, Central, around 4,000. What have you to deal? $2,500

Brick Cottage, 5 Rooms, lights, water, and gas; lot 50 x 160; South $2,000

Brick House 7 Rooms, all modern, large lot, West side $4,600

Brick House, 7 Rooms; all modern; garage, North $4,000

18 Acres, close to City, good buildings; will take City Property.

100 Acres, close to City; all workable; good buildings; will take City Property.

M. STOREY
190 Charlotte street. Phone 1623J

TREASON IN THE PROOFROOM

"I'm going to fire that proofreader," said the editor.

"Why?"

"Because he's in the habit of letting funny mistakes go through and then bringing them to the columnist's attention."—Atlanta Constitution.

Telephone 780 When You Want Your
PIANO OR ORGAN TUNED
Player Pianos A Specialty.
All Work Guaranteed.
W. H. CUNNINGHAM,
560 Weller Street

What You Want In Want Ads

If it's a job, something to sell, or buy you'll find the way in Examiner Want Ads. Our columns are read by the class of people whom you will want to respond to your offer. Phone or write your ad.

Telephone 1600
EXAMINER

DAVIS-THOMPSON COMPANY, LIMITED
Insurance and General Agency
433 GEORGE ST. PHONE 40

4% INTEREST, compounded Half-Yearly, Paid on Deposits

One Dollar opens an account. Special facilities afforded Depositors for the convenient transaction of their business, and accounts are subject to cheque withdrawal.

For Sums of $100 and upwards this Company's Debentures are issued in terms of one to five years.

Bearing INTEREST Half-Yearly at - - - **5%**

435-437 George Street
PETERBOROUGH

COLDS GRIP

Fortify the system against Colds, Grip and Influenza by taking

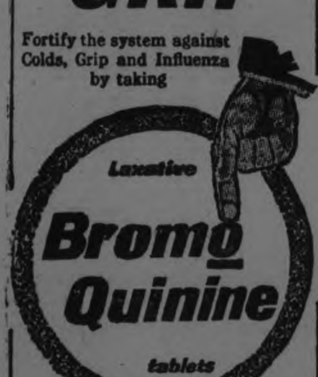

which destroy germs, act as a tonic laxative, and keep the system in condition to throw off all attacks of Colds, Grip and Influenza.

The box bears this signature

E. W. Grove

Price 30c.

Made in Canada

CAMPBELLFORD CEREAL MILL WORKER INJURED

Clothing of Jesse Hunt Caught in the Machinery —Fire in Percy Township

CAMPBELLFORD, January 28. —Jesse Hunt, an employee of the local branch of the Peterborough Cereal Company, was seriously injured in the mill yesterday.

His left arm was badly lacerated when his clothing was caught in the machinery.

Dr. A. Haig attended Mr. Hunt, and had him removed to Nicholls Hospital in Peterborough this morning.

The injured man came from Norval last November with his wife and two children. He was an efficient miller.

His injury is made more serious by the fact that he was a left-handed worker.

This is the first serious accident to occur in the mill, which was working overtime on account of pressure of business.

Fire in Percy.

The home of James Moir, of Percy Township, had a narrow escape from total destruction on Saturday when a fire started from an overheated pipe.

Mr. Moir had eight or ten neighbours helping him to saw wood, and while the men were at dinner someone smelled smoke.

Investigation showed that the woodwork in one of the bedrooms upstairs was on fire.

The men formed an effective volunteer brigade, and by carrying the water in buckets managed to confine the blaze to the one room, which was badly damaged, and the furniture in which was almost a total loss.

Mrs. Thompson's Funeral.

The funeral of Mrs. Donald Thompson, who died on Friday in her 95th year, was held on Sunday afternoon from the home of her son on Bridge Street.

Rev. C. F. McIntosh, pastor of St. Andrew's Church, of which the deceased had been a member since her childhood, conducted the religious services at the home.

The pall-bearers were: J. A. Meiklejohn, William Russell, J. C. Birmingham, C. A. Wilson, J. D. Cummings, and W. J. Armstrong.

The late Mrs. Thompson, whose maiden name was Isabella Clark, had resided in Capbellford and district since 1850 in which year her parents came to Canada from Scotland. Sixty-eight year ago she was married to Donald Thompson who predeceased her 27 years.

The surviving children are three sons, Neil of town, Robert of Spokane, Wash., and Peter, who went to the United States many years ago. Another son John died in 1920.

D. J. Lynch Appointed.

The Separate School Board here has appointed Mr. D. J. Lynch as their representative on the local Board of Education. This is the first time that the Separate School Board has ever made such an appointment. They have already, as in the past, two representatives on the Board.

Mr. Lynch has been the appointee of the Town Council to the Board for the past twenty years, and at the last meeting of the Council, was defeated for the position by one vote. He is a lawyer, and is a valuable member of the Board, his advice being always available on legal matters.

Mrs. J. Horseman Dead.

Mrs. John Horseman, Sebastopol Street, who has been ill for a long time, died late on Saturday night, and the funeral will take place on Tuesday afternoon at her late residence at half-past two.

At the Regent.

By special request, the picture, "Garrison's Finish," which had a successful run in this theatre for two nights some time ago, will be shown again on Tuesday, Wednesday and Thursday evenings with a special matinee at 4.15 Wednesday. The leading man in this picture is Jack Pickford, who has just come back to the screen after directing the career of his sister, the great Mary Pickford, in her most notable achievement, "Little Lord Fauntleroy." This is without doubt the greatest racing and love drama that ever appeared on the screen. It goes direct from here to Ottawa for a six weeks' run. Don't forget the Wednesday matinee and give the children a chance to see this great racing and love drama.

"Wild Honey," with Priscilla Dean in the leading role, will be the feature picture on Friday and Saturday, with the usual matinee on Saturday.

The Regent is the house where the patrons are always certain to find an entertaining and high-class programme. Admission 25c. for adults and 15 cents for children.

HASTINGS PLAY KEENE TONIGHT

Dance Will Follow the Game—Both Teams Out to Win.

HASTINGS, Jan. 28. — 'Dad' Claper and his stalwarts will invade the Keene camp to-night. This is the first game Hastings has played on the Keene rink, and with the showing the Keene boys made in Campbellford Friday night, Hastings will have to step some to win.

The Keene hockey team are holding a dance to-night after the game and the Hastings team has received an invitation to be present.

Charlie Davidson and his hockey stars will be here Friday night for a League fixture; if Hastings wins it will make them winners of the first half of Group B of the Trent Valley League, but Charlie is out to win and will have several new faces on his team when the boys line up on the ice, and if he pulls out a win Campbellford and Hastings will be tied for first place.

The standing of Group B, Trent Valley League, first half:

	Won	Lost	To Play
Hastings	2	0	2
Campbellford ..	2	1	1
Keene	0	3	1

His Reminiscences on Press When Death Came

OTTAWA, Jan. 28. — (Canadian Press).—There was a dramatic touch in the sudden passing of Luciphe Richard, one of the oldest French-Canadian residents of the capital, which took place on Saturday shortly after ten o'clock, when he dropped dead from syncope of the heart, in the store of I. Houle, St. Patrick Street, after a visit which he had paid to the offices of Le Droit, the local French daily.

He had been to the newspaper to see the proofs of some reminiscences of the early days of Bytown and Ottawa, which had been woven about his life in a story, which had not yet reached the streets from the presses when the news of his sudden passing was announced.

Mr. Richard, who was born at Deschambault, in the County of Port Neuf, Que., was in his seventy-fourth year.

15 Pair of Military Horse Blankets

To be Cleared at, pair **$7.00**

3 only China Beaver Fur Coats, each...... **$35.00**

1 Fore-Door Cutter, new. It is worth $105.00, for.......... **$95.00**

See me for some good buys in Farms and Real Estate.

R. C. HEARD

379 Water Street

Phone 1329

HUNGER KILLS AGED IN BERLIN

Starvation Takes 103 in 22 Months, Mostly Women, City Bureau Reports.

BERLIN, January 28. — On the heels of the liveliest holiday season in years, with shops crowded with buyers and streets by evening rendered impassable in the downtown districts with regular and special trains to the winter sport resorts sold out days in advance, there comes the laconic report from the city's statistical bureau that 103 persons have died of starvation in the 22-month period just ended.

Commenting on this report, an authority writing in the Berlin Vorwaerts remarks:

"Death by starvation is so gradual as to be almost imperceitible to the physician. Indeed, it may be said that death as a direct result of hunger is very rare, for the reason that long before the end of the 'normal starvation period' is reached, the body has lost all resistanceto disease and infection, some specific illness sets in, and to this the mortality is traced.

The "Normal Period."

"The 'normal starvation period' is approximately three weeks. During this time life may be sustained with merely the consumption of water. The body demands from 2,000 to 3,000 food calories daily, and very soon, if this amount is denied, the reserve store of fatty tissue is consumed, literally burnt up, at the rate of one gramme for every 9.3 calories which are lacking. When this store of fuel is exhausted, the organs of the body are consumed one by one, and in a definite order until the point is reached where they can no longer perform their functions. Then death occurs.

"Thus if 103 persons in the city of Berlin have died of starvation in 22 months, it is evident that thousands must have succumbed, but indirectly, from the same cause. In the majority of the cases recorded, elderly persons were the victims. Few were able to last through the entire starvation period, due to lack of fatty tissues which might, for the time, serve as body fuel.

Some Comparisons.

"As a basis for comparison might be cited the fact that in the decade just before the war, 56 persons died in Berlin as the result of undernourishment, which, generally, followed some prolonged illness. But of the 5 or 6 such cases, annually recorded, not one resulted directly from starvation. It was in 1914 that we found our first case of death by starvation and there was one other recorded in 1917. Besides these, illness resulting from undernourishment or undernourishment following illness, took a toll of 7 in 1914, 6 in 1915, 7 in 1916, 49 in 1917, 335 in 1918, 43 in 1919, 21 in 1920, 13 in 1921.

"It can be readily seen that conditions are far worse now than ever they were during the war years, when mention is made of the fact that from April to October, 1923, 40 cases of death by starvation were recorded, of which 21 fell in September and October.

The Old Suffer.

"It is interesting to note that men seem to have greater resistance than women (or it may be merely that women are less able than men to provide for their needs) since but 14 cases were those of men and 26 were women.

Fifteen of the victims were under 60 years of age and 25 were over 60. This, of course, is to be expected. They lack the surplus flesh and therefore the resistance to starvation. Not uncommon is the recent case of a retired school teacher, 68 years old, who weighed less than 65 pounds at the time of her death."

It is a grim picture which the cold statistics conjure up, and it must be said that city agencies, as well as foreign missions, are doing their best to alleviate conditions through the establishment of soup kitchens scattered throughout the city. But it is to be feared that the average Berliner, still in possession of his health and strength and able to snatch an existence from the turmoil all about him, has developed a scientifically reasonable, if somewhat brutal, individualism.

He is quietly accepting the survival of the fittest as an incontrovertible fact and is going his way in peace. If the statistical bureau of the city of Berlin succeeds in its attempt to disturb him—forgetfulness is always to be purchased at the price of a bottle of wine or an evening's tour of the cabarets and "Dielen." "Devil take the hindmost," is the order of the day.

Letters Arrive From Man Reported Dead.

ST. JOHN, N. B., Jan. 28—(Canadian Press). — Mystery still surrounds the question as to whether Cornnelius Heffernan, cattle buyer, who disappeared from St John about five years is still alive. A relative yesterday said he had received a couple of letters from the missing man more than two years ago. He was then in Halifax. Since then he had been informed that he had been seen in Winnipeg where he was visiting relatives, and still later a report reached the city that Cornelius had been seen in Montreal. So far as can be learned, however, no communication has been received from Mr. Heffernan for more than a year. The story of his disappearance is revived by a report yesterday that he had died in Montreal on April 3, last year.

PIELESS PLAN PROVIDES PERFECT PHYSIQUE

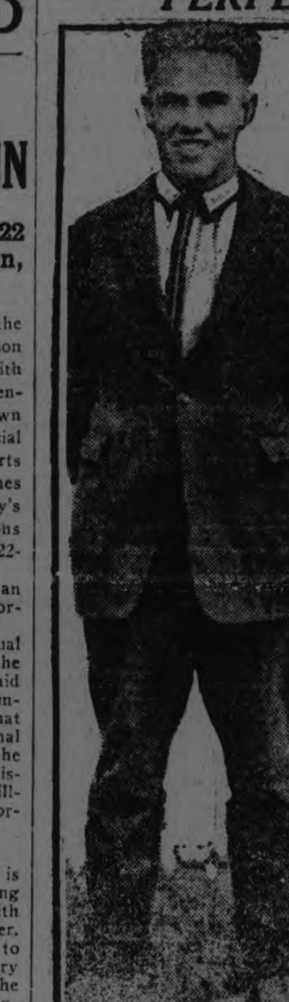

VICTOR LINDGREW

GLADYS HUGHES

PARK RIVER, N.D., Jan. 23. —Daily dozens aren't included in the regimens of two of America's most healthy children.

Nor is the high road to well-being charted with dietetic forbearances, they say.

Take Gladys Hughes, modern Hygeia, for instance.

This 15-year-old miss from Moorhead, Sunflower County, Miss., who won first prize as the country's most physically fit girl, informs that she arrived at the goal via the following prescription:

"Plenty of fighting plus volleyball practice."

And as for Victor Lindgren, 18 hailing from this place, he assures that his niche in Health's hall was carved by no other means than his manly abstinence from pie coupled with periodic rushes on well-stocked platters of ham and eggs.

Gladys, who's but 15, came by her laurels at the International Live Stock Show held recently in Chicago.

Her score was 99 out of a possible 100. She represented the pick of 300,000 members of girls' clubs from every state in the union and was decided champion only after eliminating 28 other district representatives who vied with her for the honor.

Victor's title embraces but 12 states. He won it at the Interstate Fair at Sioux City, Ia. His score was 99.8 out of a possible 100. Which was going some, judges said.

Both youngsters come from farming communities. Each attends high school.

Gladys has red hair, gray eyes, perfect teeth, weighs 121.5 pounds is 5 feet 3.7 inches tall and smiles to beat the band.

"I'm going to be a music-teacher," she says. "And positively I won't go on the stage."

So there you are.

STARTING SMALL RESTAURANT

I will agree that many towns have a great many restaurants and that even small towns have restaurants, but despite this I will declare that Canada had not half enough small restaurants of the right kind.

The lunchroom, with copper steam boilers sizzling, and everything standardized, down to the number of beans that come with an order, has its uses. When men are in a great hurry and require only a hasty meal, the typical lunchroom will serve, but most of us have a fair amount of time in which to eat and many of us have rather high ideals of how we would like to eat. The small, individualized restaurant brings to us not only a special service but an atmosphere which the large, commercial establishment cannot. For a man or woman with a small capital and an instinct for both cooking and serving I know of nothing that will pay so well as a small restaurant.

Do not allow the estimations of the commercial resteranteur to influence you. You do not need big steam tables nor big coffee steamers. Make your coffee in a big household pot, and make it fresh every half hour. Serve as you would for a very large family. A big household steam cooker will do a great deal to help. You can get two for about five dollars each. Try to individualize your service. If your town is largely Scotch, get a recipe for genuine haggis, make good scones and have the real, old country porridge that you cook all day.

Few restuarants serve a roast beef that a real Englishman will smile on, and I will tell you why. The cooks persist in pouring all the pan gravy from different roasts into one big pot, into which they put a large amount of some bottled sauce or flavouring. I know of nothing that will so effectively disguise honest beef. If, therefore, you have many English amongst your possible customers, roast the joint and right way and serve it with its own juice. The "au jus" of the commercial restaurant being as I have stated, it will not be long before you have patrons who will pay you almost any price within reason for the genuine thing.

Don't be misled, either, by the price of the restaurant ranges and ovens that you will see advertised. A good sized cook stove with a generous oven, such as you would use for a large family will be sufficient and you can get a good one second-hand for around thirty dollars. Often a second-hand range is quite all right but for the firebrick being burned out. Write to the manufacturer of the stove and you will get a new firebrick. This only requires to be fitted into the stove and the price should not be over eight dollars.

Again, the commercial restaurant table is expensive. So are the rounded and typically backed chairs. Such fittings take away from the homelike air of a small place. Take a note from the smart tea-room of the big cities and evolve a colour scheme. Orange and blue is a good scheme, and so is grey and pink. Hangings of these shades would be expensive, therefore buy common, cheap sheeting and, after making all hangings and curtains, allowing one inch more on every yard than you want, wash them in very hot water and then dye them. The effect is beautiful and the cost, including the dye, will not be over twenty cents a yard if you buy a roll of the sheeting. I know of a tea-room in Winnipeg which is wholly hung with dyed sheeting in blue and rose, and which is greatly admired.

Now for the tables and chairs. Buy unpainted kitchen tables with straight legs and have a carpenter round the edges. Buy unpainted, round back kitchen chairs, which are close in style to the picturesque old "Windsor" chair. Now paint the tables blue and ornament them with bands of orange and in the same way with the chairs. Use plain oilcloth for the floor, the kind which gives an almost perfect imitation of a hardwood floor. Such oilcloth should not cost over seventy cents a yard, and it will last, even with hard usage, for four or five years.

Get a sign painter to make you a sign that is gay and distinctive. Put blossoming plants in your windows. Put your menu and its prices in the windows. Hand letter the menu, if you want to be artistic, but do not fall into the mistake of making the prospective customer wonder what he is going to pay. He—and more especially she—will be all the more apt to go into a place where the prices are known beforehand.

With care, two hundred dollars will start a small restaurant anywhere in Canada, even in the large cities. A smaller sum would do for a country tea-room, something which nearly every part of the country is greatly in need of.

When You Catch Cold Rub on Musterole

Musterole is easy to apply and it gets in its good work right away. Often it prevents a cold from turning into "flu" or pneumonia. Just apply Musterole with the fingers. It does all the good work of grandmother's mustard plaster without the blister.

Musterole is a clean white ointment made of oil of mustard and other home simples. It is recommended by many doctors and nurses. Try Musterole for sore throat, cold on the chest, rheumatism, lumbago, pleurisy, stiff neck, bronchitis, asthma, neuralgia, congestion, pains and aches of the back and joints, sprains, sore muscles, bruises, chilblains, frosted feet—colds of all sorts. Seldom fails to deliver results. 40c and 75c, at all druggists.

The Musterole Co. of Canada, Ltd., Montreal.

MUSTEROLE WILL NOT BLISTER

Better than a mustard plaster

Ottawa to Continue Clean Hockey Fight.

OTTAWA, anuary 28 (Canadian Press). — "The decision of the National League not to entertain our charges against Canadiens will not in any way affect the policy of our club," said T. P. Gorman, of the Ottawa Hockey Association, last night, in discussing the N.H.L. meeting. "We shall continue our fight for clean hockey, and our players will continue on the ice the conduct that has made them admired from coast to coast. We have made it quite clear to the public how the Ottawa Hockey Association stands on the question of dirty hockey tactics."

Advertise in the Examiner

FORD SAWMILLS BRING NEW ERA

Bank Deposits in Two Cities Grow—Railroads Doing Big Business.

IRON MOUNTAIN, Mich., Jan. 28. — Besides inaugurating a new era in the lumbering industry in the Upper Peninsula, the Ford interests have been a great stimulus to business, especially in this city and in L'Anse, where Ford has body plants and sawmills. Bank deposits show a large increase and a new era has hit the city in construction work.

The Northwestern and St. Paul rail way are enjoying a large increase in freight business. Both roads, it is said, have reached the million dollar mark as a result of the Ford industry. Their log traffic is heavy. Millions of feet of timber will be transported by both railroads before the season closes. The St. Paul, it is said, will handle 77,000,000 feet of logs for the Ford mill here.

Ford's mills at L'Anse and Pequaming are receiving very large shipments. Although Ford operates his logging camps at Sidnaw, he is buying much timber from jobbers, and the bulk of logging in the Upper Peninsula this winter is for the Ford industry.

Roads Add More Trains.

As a result of the increased logging traffic, the St. Paul road has found it necessary to add eight more train crews at Channing. Indications are that a further addition will be made before long. There are now ten trains out of Channing.

The Northwestern road is hauling large timber shipments to the Von Platen-Fox mill here and the Kimberly-Clark paper mills at Niagara.

Construction work on the chemical plant at the Ford works here is going ahead speedily, as are all the other building operations, despite the severe weather. Twenty six dry kilns, forming a part of the world's largest battery, are now being completed. If all the pipes in these kilns and the plant were placed end to end they would reach about 600 miles.

Ford is making preparations to obtain the huge supply of raw material that will be needed to keep the chemical plant in steady operation.

Ford's agents are negotiating with jobbers, it is said, for wood that was left in the forests because there was no market for it. So Henry Ford has done one more thing for the progress of the Upper Peninsula, created a demand for a product that has been "dead."

Nothing Wasted.

So fine is the Ford system of operation that nothing is wasted at the plant here. All defective timber that cannot be used for Ford cars goes to various machines and is made useful for battery boxes and other purposes. Wood and bark strips of no value are ground up and used for fuel in the power plant.

RADIO PROGRAMS

MONDAY, JANUARY 28

KDKA (326) EAST PITTSBURG, PA.
(Eastern Standard Time)

6.15 p.m.—Dinner concert by the KDKA Little Symphony Orchestra. Victor Saudek, conductor.

7.15 p.m.—"Winter sports in New England" by Harrison Brown of the Boston & Maine Railroad.

73.0 p.m.—Radio Girl Scout meeting.

7.45 p.m.—With the Dreamtime Lady in Storyland.

8 p.m.—Market reports.

8.15 p.m.—"Better Movies."

8.30 p.m.—Addresses from the banquet of the American Institute of Electrical Engineers.

WBZ (337) SPRINGFIELD, MASS.
(Eastern Standard Time)

6 p.m.—Dinner concert by the WBZ Trio.

7.30 p.m.—Bedtime story for the kiddies.

8 p.m.—Concert by Harold C. Corbett, baritone; Ellen L. Rogers, pianist; Mrs. Jessie B. Berwick, violinist, and the WBZ Trio.

9 p.m.—Bedtime story for grown-ups.

WGY SCHENECTADY

7.45 p.m.—Musical program by WGY Orchestra, Archibald Galbraith, baritone; address, "City Planning in New Light," by A. D. Cameron, Central Station Department, General Electric Company.

KSD (546) ST. LOUIS
(Central Standard Time)

8.30 p.m.—Vocal and instrumental specialities, orchestra and organ music broadcast direct form Grand Central Theatre.

WEAF (492) NEW YORK
(Eastern Standard Time)

4-5.30 p.m.—Pirates Den Trio (dance orchestra); Fred Whitehouse, tenor; Dora Applebaum, lyric soprano, accompanied by Jeanne Shapiro.

7.10-10.30 a.m.—D. Frank Calcott, to speak on "Picturesque Spain of Today," under the auspices of Columbia University; daily sport talk by Thornton Fisher; talk by the People's Trust Company; one of a series of lectures on Robert Browning, under the auspices of Columbia University; concert by John Prindle Scott, famous composer, and assisting artists; "Wild Women I Have Known," by Edward F. N. Bigelow, author and lecturer; Hazel Keller, dramatic soprano, accompanied by Alma Grade; concert by the Mozart Quartet.

WLW (300) CINCINNATI
(Central Standard Time)

8 p.m.—Special concert from the College of Music.

9 p.m.—Crosley Theatrical Review, followed by Roger Hill and his orchestra. Clyde Tuxworth, saxaphone; Charles Hadden, saxaphone; Eddie Hunt, violin; Ralph Ross, trombone; Al Grunkemeyer, banjo; Maurice Magill, bass; Bernie Hegener, drums; Roger Hill, piano and directory. Playing: "Faded Old Love Letters" "Holding Hands" "Sunflower Maid," "Marcheta," "Sunshine of Mine," "The Land of Sweet Sixteen" and other numbers released by the National Association of Broadcasters of 1923 Broadway. Songs by Rose Shank of Dayton, O. (Claudia Lindeman, accompanist; violin with [illegible]) [illegible]; Russell Cook and C. W. Curran.

WOMAN TO COLLECT TAXES

BELLEVILLE, Jan. 26. — Miss Edna W. Farley, who has been acting tax collector since the death of her father some months ago, will be appointed to the office permanently on Monday next at the meeting of the city council. She was selected out of 20 applicants for the post, and received the recommendations of the city executive committee.

Roman Meal? I should say so! I never refuse Roman Meal. Its delicious and keeps me happy, peppy and fit.

Keeps the family fit

103

Your Health

By DR. CLIFFORD C. ROBINSON

THAT LITTLE AILMENT

Do you enjoy having something wrong in your bodily health? Are you in the habit of making such a condition a common subject of your conversation, at home or among your friends?

Remember there is no bad health, as many persons term it. If you are cranky, hateful, lazy or selfish, and want to put the blame on some bodily organ, that's your chance.

"How terribly I feel!" or "If you felt as I do," are common to all of us from chronic complainers. The others, the more they will be magnified. It will take you much longer to get rid of them.

The worst feature of "that little ailment" is that it takes so much of your time, telling about it to others, that one leaves undone many important matters and often neglects real health conditions. How much better and more profitable it would be to say nothing about it!

Act as if you had perfect health. It may make you feel better to talk about your earache, or heartburn, but it does not have that pleasant effect upon other people. If you have a bad cold, get rid of it as soon as you can, but don't make a bore and nuisance of yourself to others.

Use every effort to get that little ailment out of your system. Don't nurse it along as a regular companion. People, as a rule, are quite willing to sympathize with real sufferers, but not with pseudo martyrs.

You will be surprised to find out yow much better you will feel if "that little ailment" is put away, and the "good health" sign hung out. Nobody loves a sick man.

PERSONALITY WON WAY TO SUCCESS

One Winner Has the Formula, While the Other Presents the Example.

NEW YORK, Jan. 28.—Personality and apptarance is what elevated Bernice Dryer of this city from stenographer to head of her own successful employment agency.

Personality and appearance, Miss Dryer maintains, is what can produce the same results for others.

"The girl who wants to be a success in New York must know how to dress," she repeats, "and she must have a winning personality, besides knowing her typewriting and stenography."

But, school girl or college grad, her opening wedge into business must be stenography, Miss Dryer asserts.

New Start

"The college girl often fails to realize that her education, however extensive, has been almost entirely theoretical and that she must start all over in the business world," she explains. "And the girl who must start with little education often neglects the possibilities of advancement because she doesn't grow with her job. Both have their chances."

The fear of losing her job keeps many a woman at work in which there is no advancement, Miss Dryer says.

Beware Ruts

"Never stay more than three years in any place unless you are advanced in salary and in position," she advises. "Otherwise you limit your possibilities and are getting into a rut."

Another pitfall she points to is the goregously decorated office that holds only the palatial surroundings against good pay, as inducement for work.

"A job is worth a certain amount of money and should be paid in cash, not in interior decorations," she laughs.

POLICEMAN MAKES RECORD.

NEW YORK, Jan. 28.—(Canadian Press).—Robert McAllister, "the Flying Cop," Saturday night established a world's record of 11 seconds flat for 100 metres, (109.3 yards) indoors, in the first event of that distance on a board track ever held. He made the mark in the tenth annual indoor track and field meet of Brooklyn College at the Thirteenth Regiment Armory, Brooklyn.

DENTISTRY.

Painless Extraction. Nitrous oxide and oxygen. Dr. W. N. Hayes, Barrie Bldg. 90d-110

"Miss America" Declares Tanlac Wonderful Health Giving Tonic

Miss Campbell in "Miss America" crown which she has won on two occasions. Photograph by Atlantic Foto Service.

Miss Mary Katherine Campbell, twice proclaimed "Miss America," has taken TANLAC and endorses it in a statement recently given to the women of America through International Proprietaries, Inc., distributors of this great tonic. In this statement, Miss America declares that Good Health is the basis of all Beauty, and advises women who would be beautiful to "first find good health."

Her complete statement as given is as follows "I consider it a great privilege to be able to tell the thousands of women everywhere what a great tonic TANLAC is. Health is the basis of all beauty. Without good health, one is apt to be run down, nervous, underweight, high-strung, anaemic. Indigestion drives the roses from a woman's cheeks and robs her of that radiant quality of womanhood that is real beauty.

"I have taken TANLAC and I do not hesitate to say that it is a wonderful health-giving tonic. It has brought relief and good health to many women, and with good health one may have a measure of beauty that will overcome shortcomings in face and figure.

"Rosy cheeks, sparkling eyes, a well-rounded figure, a lovable disposition, go hand in hand with good health. To those searching for beauty, I would say—'First of all, Find Good Health.' The TANLAC treatment has proven itself a boon to womankind, and I recommend it."

Miss Campbell has written a booklet on Health and Beauty which may be secured by filling out the coupon below.

INTERNATIONAL PRO PRIETARIES, INC.
Department B-100. ATLANTA, GA.
Gentlemen: I herewith enclose 10 cents (stamps will do), for which send me a copy of Miss Mary Katherine Campbell's Booklet on "Beauty and Health."
Name .... Town ....
Street .... State ....

The Ontario Equitable Life and Accident Insurance Company

S. C. TWEED, President.

Waterloo - - - Ontario

FOURTH ANNUAL STATEMENT

DECEMBER 31st. 1923

Total Assets - - - - -	$1,431,605
Policy Reserves and other Liabilities	1,274,892
Excess of Assets (Capital and Surplus) - -	156,713
Insurance Gained - - - -	11,633,564
Insurance in Force Dec. 31st, 1923	24,840,903
Total Income - - - - -	653,705
Excess of Income over Disbursements	232,575
Government Deposits for Protection of Policyholders - - - - -	254,000

D. S. Gordon, Dist. Mgr., 387 Water St., Peterboro, Ont.

The Evening Examiner

PHONES—Editorial 1601. Business Office, 1600. Private Branch Exchange to all Departments.

The Examiner is a member of the Audit Bureau of Circulation.

The Daily Examiner, published every lawful evening, by The Peterborough Examiner, Limited. Office, 419 George street. $6.00 per year, delivered in city; out-of-town subscribers, by mail, $4.80 a year.

The Weekly Examiner, published every Thursday. Subscription price $1.50 a year.

U. S. REPRESENTATIVES.

Special U. S. Representatives—W. H. Stockwell, 629 People's Gas Building, Chicago, Ill.

New York—Chas. F. Miller, 225 Fifth Avenue.

Advertising Rates on application.

R. M. GLOVER, Managing Director.

MONDAY, JANUARY 28, 1924.

AN EFFECTIVE PLAN.

Down in Belleville they have adopted a very businesslike and satisfactory way of making sure that the sidewalks are kept clear after a snow storm.

A city bylaw calls for citizens to keep the portion of the sidewalk in front of their property free of snow and ice—but like a good many other bylaws in Belleville and in every other Ontario city, the measure has been more or less of a dead letter until this winter.

Now they simply send out a force of twenty-five workmen, armed with shovels, and every piece of sidewalk that is found not cleaned is attended to by the Board of Works force—and the owner is charged by the city for the work done.

The system has worked like a charm, for the second day out the snow-shovelling gang found little work to do—the citizens having realized that if they didn't clean their walks they would have to pay for it being done, and they chose the cheaper course.

The result has been that Belleville never before saw so many well-cleaned sidewalks after a snow storm.

The local Board of Works may find the plan worthy of some investigation.

THE GRANT TO THE EXHIBITION.

The County Council has done its duty handsomely by the Peterborough Industrial Exhibition, prqviding a grant of $1,000, which will be a very welcome contribution toward the cost of providing the additional cattle accommodation made necessary by the rapid growth of the Exhibition.

With the change in the dates of this year's Exhibition, the directors expect that many of the prize cattle shown at Ottawa will be seen here, and with that prospect in view the building of a new cattle barn becomes a necessity.

More pleasing than the actual financial assistance granted is the recognition implied in the county's grant of the Peterborough Industrial as a county enterprise.

There has been in some quarters a tendency to regard the Exhibition as a city affair.

It is not that, nor has it ever been.

Its directorate is made up of both urban and rural residents, and its benefits are felt in all parts of the district, but perhaps more particularly among the farmers to whom the bulk of the prize money goes and who have the chance to study good stock and to brush up on better methods.

And, above all, it is of advantage because it is a connecting link between city and county, an intermingling of city people and farmers in an enterprise that gives them a chance to know each other and understand each other better.

The county has given the Exhibition a good start in what promises to be the most successful year in its history.

THE FOOL AT THE WHEEL.

The president of the Royal Automobile Club of Canada, in commenting upon the fatal accidents in Montreal last year—there were 77 motor fatalities—urges parents and school teachers to impress upon the minds of children the vital importance of exercising care at all times when they are on the streets.

The Examiner agrees with him that much can be done along that line to reduce the number of accidents, but there is much, too, that remains to be done in regard to driving from highways the reckless motorist whose disregard for the rights of others is the cause of the majority of mishaps.

The children cannot be warned too often to take precautions when crossing the streets, but at the same time the whole responsibility should not be thrown upon their young shoulders.

The conditions should not be allowed to get so bad that a pedestrian's life is in danger if he happens to be momentarily off his guard.

Traffic regulations and speed laws are all right so far as they go, but all the regulations in the world won't supply brains to those who haven't got them—and it is usually lack of brains that causes reckless driving.

It remains, therefore, to keep fools away from the wheel—and the present laws do not go very far in that direction.

Almost anybody, if he is old enough, is allowed to take a heavy, high-powered car and drive it through crowded streets.

The weakness of the system lies in the issuing of licenses; the regulations in that regard should be strict enough to keep incompetents out of motor cars.

Until that is done, accidents must be expected in increasing numbers as the number of cars in commission increases.

A BOY IMMIGRANT.

The suicide of a young immigrant in Huron County and the allegation that the despondency that led to the sad tragedy was due to ill-treament the lad had received in his employment, calls for a searching enquiry by the Minister of Immigration and Colonization, says the Montreal Star.

Innocence or guilt in the charge of ill-treatment is a matter for the courts to determine, but the matter must not end with the conviction or acquittal of those against whom the charges may be levelled. This suicide, coupled with the stories of broken promises and disillusionment that have appeared recently in English newspapers come as a direct challenge to those responsible for the creation and the putting into effect of our policy of immigration.

This unfortunate boy seems to have been a lad of exceptional promise; his character and his abilities attracted the attention of the Board of Guardians of Southampton, who interested themselves in his future and gave him the chance of making a career for himself in Canada. Within a few months of his arrival here the boy has preferred death to the treatment he was receiving.

This boy is one of many hundreds that have come to Canada. The tale of his ill-treatment is not unfortunately an isolated case. The Department of Immigration and Colonization had little or nothing to do apparently with his immigration save to receive him. They must make answer as to what they have done in the matter of colonization. The lad was a stranger within our gates and he has found life so unbearable under the conditions under which he lived that he seeks escape by suicide.

Charlie Bulpitt was a type of our boy emigrants. What is being done to Canadianize them, to make them feel at home? What are we giving these boys in exchangefor what they have given up? What ointment are we applying to salve the wounds of severed friendships and torn associations with the Homeland?

That is the challenge which the death of this lad puts squarely up to the Minister of Immigration. If this is not met, if there is any attempt to shirk the investigation, the death of Bulpitt will do more to damage Canada and rob her of immigrants than hundreds of thousands of dollars spent in propaganda could off-set.

ROBERT BURNS.

There is something very appealing, very wistful, yet at the same time so brave and steadfast in Burns, that he is easily the world's best loved poet, and not only to those who come from the land of the heather does he make his appeal. Scott is a more universal genius, but in the essence of poetry and the spirit of song Burns has no equal—not in Scotch poetry only but in the literature of the world. He takes our hearts by storm, he rushes in with the fifes and pipes playing gloriously; he wins us at once by the intrepid gallantry of art. It is perhaps for this gay courage, or again for his periods of sadness, that he is so esteemed. "Mankind," as Lord Rosebery said, "owes him a general debt but the debt of Scotland is special. For Burns exalted our race; he hallowed Scotland and the Scottish tongue. The Scottish dialect, as Burns called it, was in danger of perishing. Burns seemed at this juncture to start to his feet and reassert Scotland's claim to national existence; his Scottish notes rang through the world, and he thus preserved the Scottish language forever—for mankind will never allow to die that idiom in which his songs and poems are enshrined. That is a part of Scotland's debt to Burns."

Some men are famous for a time, others longer. If a roll call of fame were to be read over at the beginning of every century, how many men of eminence would answer a second time to their names? Of Burns there is no doubt or question. His name rings out clear and unchallenged; there are few before him on the list and it would be hard to conceive a list without him. His extraordinary hold on mankind is possibly a complicated one, but the causes are like most great causes, simple in themselves, inspiration and sympathy. He loved the simple things of life, and because he was a genius he must needs sing, and he sang of the things he loved the most.

His tenderness was not a mere selfish tenderness for his own family, indeed he placed all creation, especially the sufferings and despised part of it, under his protection. Even a mouse, "wee, sleekit, cow'rin,' timorous beastie," an object of keen dislike to most of us, and better in a trap than anywhere else, found a friend in Burns. Above all he saw the charm of the home; he recognized it as the basis of all society. His verses go straight to the heart because they are so utterly sincere. The lines in which he tells his faith are not less memorable than the stately stanzas in which Gray sings the "short and simple annals of the poor." Often quoted as they are, they are worth quoting once more,

"To mak' a happy fireside clime
To weans and wife,
That's the true pathos and sublime
Of human life."

The Ayrshire ploughman's heart, "benevolent and kind," drew no hard and fast line between the ranks of creation entitled to his goodwill. His poems are a treasure house in which all may find what they want. "Every wayfarer," says Rosebery, "in the journey of life may pluck strength and courage from it as he passes. The sore, the weary, the wounded, will all find something to heal and soothe. For this great master is the universal Samaritan. Where the priest and the Levite may have passed by in vain, this eternal heart will still afford a resource. He is not only for the sick in spirit. The friend, the lover, and the patriot will all find their choicest refreshment in Burns."

Perhaps the sweetest tribute ever paid to Burns was that of Whittier, on receiving a sprig of heather in blossom:

"In smiles and tears, in sun and showers,
The minstrel and the heather,
The deathless singer and the flowers
He sang of live together.

But who his human heart has laid
To Nature's bosom nearer?
Who sweetened toil like him, or paid
To love a tribute dearer?

Through all his tuneful art, how strong
The human feeling gushes!
The very moonlight of his song
Is warm with smiles and blushes."

—Ottawa Journal.

EDITORIAL NOTES AND COMMENT.

Twenty-eight below zero is a record that should complete the freezing out of the open winter prophets.

The cost of living may not be dropping very much, but thermometers went down considerably yesterday.

Most Peterborough people are quite satisfied to have White River monopolize all the cold weather records.

The Canadian Olympic hockeyists are playing against Czecho-Slovakia today. The name is said to be the toughest thing about this team.

Toronto Police Commissioners are going to cut tag day permits to the limit. There is no doubt that this form of raising money is being worked overtime in Toronto—and elsewhere.

With Niagara Falls nearly dry, it begins to look as if prohibition is here at last.

"Economy in all spending departments is Canada's greatest need," says the Globe. And few Canadians will dispute that statement.

WISE AND OTHERWISE

A shoplifter entered a St. Louis store and got a nice fur coat and four months.

Rockfeller is giving away nickels, but can get more.

Cuba can pay her war loan. A few bootleggers could pay ours.

Bootleg booze costs $20 a quart in Savanna, Ga.—the crooks.

Makers say fewer cigars are being smoked. Wait until election.

Probably thinking it wasn't going to hurt a bit, a Pittsburgh dentist shot himself.

Two men, ages 63 and 65, fell out of a Brooklyn tree, perhaps an old maid was after them.

Man laughed himself to death in a Petersburg (Ind.) movie, at a serious picture, we'll bet.

Times change rapidly. Somebody horsewhipped a Ludington (Mich.) man who was not an editor.

Captured a barrel of real hard cider in Montgomery, Ala. Carried away a barrel of fun.

Way down yonder in New Orleans is a frog that sings instead of snoring like other frogs.

Fruit juices are so contrary. They had father ferment than jell.

Portland, Ore., reports improvement. Judge sentenced two sheiks to get their hair cut.

Pigeon flew from Grand Canyon to New York. Will find New Yorkers yawn greater than Grand Canyon.

New Jersey couple knew what one wedding gift was, anyway. It was a live elephant.

Picture writing about a million years old has been found in British Columbia and Hollywood.

Two Kansas City girls are suing their father for $3,800. He is getting off light.

An eclipse and ten million predictions of the end of the world are due Sept. 10.

Magnus Johnson says he believes in books. We believe in bank books, but not in cook books.

Flax crop is large. Go ahead and get cinders in your eyes. Help use surplus flax seeds.

Your lot could be worse. A whale's bones weight 25 tons. Suppose you were a rheumatic whale?

One of the books we would like to see written is "Confessions of a Coal Dealer."

The older a little girl gets the more her candy costs.

NEAR DEATH WITH PARALYTIC STROKE

Campbellford Man Was Stricken Similar to Wife a Year Ago.

CAMPBELLFORD, Jan. 28. — People of the town were shocked when it was known that Mr. L. F. Gould had a paralytic stroke on Saturday morning about nine o'clock. He had had his breakfast and did a few chores around the house, then went upstairs to his room. In a short time Mrs. Casement, with whom he lives, heard some unusual sound, and going to his room found him on the floor, his left side paralized and unable to speak. Dr. Longmore was called in, but there is not much hope for his recovery.

A strange coincident is that his wife had a stroke a little over a year ago and was found in her room in about the same condition, and she never recovered.

Mr. Gould's two brothers live in the West, and word was sent to them. His brother in Dryden has sent a return telegram asking about his condition. At five o'clock there was no change, and the doctor says the case is very grave.

Since his wife's death, Mr. and Mrs. James Casement have been living in his house and he has lived with them. Mr. Gould while away visiting late in the fall took a severe cold and has not been very strong since.

WOODEN BOWLS.

Soak your wooden bowls in which fat meats and vegetables have been chopped in hot soda water, using a teaspoon of soda to a quart of water, to keep them fresh and free from odors.

Relieves the ache of sprains

prevents stiffness—hastens repair

Sprains should be given careful treatment until the damage is entirely repaired. Apply Sloan's. You don't need to rub it in. It eases the pain, prevents stiffening of the tissues and hastens the work of repair. Get a bottle at your druggist's today—35 cents.

Sloan's Liniment—*kills pain!*

CATTLE, GRAIN AND PRODUCE

Peterboro--Toronto--Montreal--Winnipeg

PETERBOROUGH MARKETS.

Fruit.

Bananas 40-60c doz.; Florida oranges 25-60c; California navel oranges, 25-70c; tangerine oranges, 40c; grape fruit, 2 to 6 for 25c; lemons, 30-40c doz.; apples, 40-95c peck; table apples, 50-60c doz.; delicious apples, 50c doz.; Spies, $6-$9 barrel; California grapes, 30-40c lb.; California pears, 60c doz.; pineapples, 40-50c each; dates, 13-20c lb.; figs, 15-50c lb.; cranberries, 18-20c qt.

Vegetables.

Potatoes, 30-35c peck; sweet potatoes, 15c lb.; beets, 25c peck; carrots, 50c peck; turnips, 25c peck; parsnips, 50c peck; cooking onions, 3 lbs. 25c; Spanish onions, 3 lbs. 25c; green onions, 5c bunch; dried peas, 13c lb.; dried beans, 10c lb.; cabbage, 5-20c head; squash, 15-20c; leaf lettuce, 5c; head lettuce, 15-25c; cauliflower, 20-40c; tomatoes, Florida, 40c; hothouse, 50c lb.; endive, 10-20c; celery, 10-25c; parsley, 5c; watercress, 5c; Florida peppers, 10-15c each; new carrots, 15c bunch; imported green onions, 5-10c bunch; spinach, 25c lb.; mushrooms, $1.25 lb.; Lima beans, 2 lbs. 25c; new cabbage, 15c lb.; rhubarb, 15c.

Nuts—Walnuts 25-30c lb.; budded 40-50c lb.; Brazel nuts, 25-30c lb. chestnuts 30-35c lb.; almonds, 25c; shelled almonds, 40-80c lb.; cocoanuts, 10-15c each.

Dairy Products.

Butter, creamery, 43-45c lb.; dairy, 38-42c; baking, 35c; oleomargarine, 25c lb.; lard, 18-24c; shortening, 18-20c; cheese, 28-40c lb.

Eggs: (Government graded); fresh specials, 65c doz.; fresh extras, 60c doz.; fresh firsts, 55c doz.; fresh seconds, 53c doz.; storage firsts, 40c dozen

Honey: Comb, dark and light, 20-25c; pure clover, 65-73c; 5-lb pail; mixed, 49c; buckwheat, 10 lbs. 95c.

Fish.

Pink salmon, 20c lb.; red salmon, 20-25c; salmon trout, 24c lb. white fish, 20-22c; halibut, 35c; smelts, 20-35c pound; place, 2 pounds, 25c; haddies, 18-20c; boneless, 25c; fillets, 25c; kippered herring, 20c; salt herring, 45-75c doz.; sea herring 10c lb.; fresh sea herring, 2lbs. 25c; boned cod, 20c lb.; oysters, $1.50-$1.75 qt.; shrimps, 40c pint.

Meats.

—Retail—

Beef, 8-30c lb.; pork 15-35c; veal, 12-27c; spring lamb, 15-35c; mutton, 10-25c lb.; bacon, 29-40c; sausage, 18-20c lb.; chicken, 28c lb.

—Wholesale—

Hogs—Thick, smooth, cut, $8.00 cwt.; select graded, $8.85; dressed, head on, $13; head off, $14.

Grain (Wholesale) and Flour (Retail).

Fall Marquis wheat, 85-95c bush.; oats, 44-55c; rye, 65-75c; barley, 60-65c; alsike, $4-$5-25; peas, $1-$1.25; bush; buckwheat, 75c; red clover, $5-$10 bush.; sweet clover, $4.50.

Flour, half bbl., $3.25-$4.25; pastry flour, 24-lb. bag, 75-90c.

Hay, Bran, Etc. (Wholesale).

Loose hay, $12-$13; baled hay, $16-$17; straw, $9-$12; bran, $28-$30 ton; shorts, $33 ton.

Hides and Wool (Wholesale).

Cow hides, 6c lb.; horse hides, $2-$2.50 each; calf skins, 10c; sheep and lamb skins, 75c-$1.25 each; shearlings, 20-25c each.

Wool, 20-27c lb.

MONTREAL PRODUCE.

MONTREAL, Jan. 27. — Egg quotations: Extras 40; firsts 35; seconds 28 to 30.

Butter: No. 1 pasteurized 43 to 43 1-2; No. 1 creamery 42 to 42½.

MONTREAL, Jan. 27. — Sterling exchange rates were quoted here on Saturday:

Demand, 4.3500.

Cables, 4.3538.

CHICAGO GRAIN.

CHICAGO, Jan. 26. — Corn and oats lurched down in price to-day, chiefly owing to Government reports than on January 1, hogs on farms had decreased 2,926,000 in number as compared with a year before. Corn finished unsteady, 5-8c to 1 1-8c net lower; May 79 ¼ to 79 3-8c, with oats 3-8 to 1-2 to 5-8 down, and wheat at 1-8 off to 1-8 up; May $1.08 7-8 to $1.09, and July $1.07 3-8. In provisions the outcome varied from unchanged figures to 12c decline.

CHURCH REVIEWS YEAR'S EFFORTS

Campbellford Presbyterians Raised $8,805 For All Purposes—Missionary Returning Ill — Membership Gains.

CAMPBELLFORD, Jan. 28. — The annual meeting of St. Andrew's Church was held in the Sunday School room of the church on Thursday night, a good number being present. The financial reports were very encouraging in view of the general financial stringency of the past year. They raised for all purpoes eight thousand eight hundred and five dollars. Contributed for missions and benevolences, three thousand five hundred and seven dollars.

The church supports continuously its own missionary, Rev. G. A. Williams. A letter announcing the return of Mr. Williams to Canada for the present, owing to ill-health, was heard with deep sympathy and regret. The congregation sent a message assuring continued interest and pledging support.

Session's report shows present net membership of five hundred and twenty-two. During the year fourteen were added by profession of faith, twenty-eight by certificate. There were thirty-six removals. There were twenty-five baptisms, seven adults and eighteen children. The minister reported members received during the seven years of his pastorate to be two hundred and sixty-three; of these one hundred and twenty-four on profession of faith. Session's report also referred to the good attendance at public worship. This was evidenced by open plate collections, being the largest in ten years.

Appreciation was expressed of the excellent services of Mr. Fred. Wigglesworth and his choir. Special mention was also made of the splendid work of the Sunday School teachers and officers.

The improvements to church property during the year cost one thousand and five dollars.

Managers elected for three-year period: Messrs. Walter Henson, Alex. Rollo and Neil Thompson.

Mr. R. J. Allan declined the reappointment as Treasurer and Mr. J. D. McEachern was appointed.

A splendid spirit of interest and harmony was shown in the meeting.

Personal.

Mrs. David Robertson and Miss M. Robertson left on Wednesday for an extended visit with friends and relatives in Montreal.

IOWA NOW HAS 68 STATE-OWNED LAKES

DES MOINES, Iowa, Jan. 28.—Iowa has sixty-eight State-owned lakes, ranging in area from 5,600 acres to thirty-two acres in size, according to figures compiled by the State Board of Conservation and made public by L. H. Pammell of Iowa State College, chairman of the board.

The largest lake in the State is Spirit Lake in Dickinson County, containing approximately nine square miles of water, and the smallest is the thirty-two acre Silver Lake in Delaware County.

DEALER IS FINED $125 FOR BUYING WILD DUCKS

WASHINGTON, Jan. 28.—A fine of $125 for the purchase of eight wild ducks was paid in Police Court by Charles G. Wells, employee of a local firm dealing in poultry.

Wells was arrested when he purchased the birds from one of the wardens of the Department of Agriculture engaged in the work of running down the violators of the game laws.

MEDICAL SURVEY HASTINGS IS ASKED BY THE COUNTY COUNCIL.

BELLEVILLE, January 28. — Hastings County expended during the past year $160,189.33 on Provincial conuty highways. On Friday afternoon Engineer John McVicar, of the Department of Provincial County Highways, delivered an address to the County Council on methods of highway construction.

A medical survey of Hastings County will be asked of the Ontario Government, as it has been brought to the attention of the Council that there is not adequate medical and nursing facilities for covering certain districts of the county where medical men and nurses are few.

CAMPBELLFORD AND DISTRICT

Several Social Events in Town at the Week-End—A Presentation.

CAMPBELLFORD, Jan. 28.—A pleasant afternoon was spent at the home of Mrs. J. P. Archer on Thursday, when the members of the Woman's Missionary Auxiliary of the Anglican Church about thirty-five in number were entertained There was a musical program consisting of: a solo by Mrs. F. De F. Free, Miss Hilda Bonnycastle and Rev. G. C. Clarke, B.A., the new rector of the church. Mrs. Clarke played the accompaniments.

Rev. G. C. Clarke and Mrs. Clarke are splendid additions to the musitians of town. Mr. Clarke delighted the audience with his singing and Mrs. Clarke with her playing.

Afternoon Tea

Mrs. George Nicol gave a very pleasant afternoon to about twenty-five ladies on Thursday from four to six. Besides the social hour, Mrs. (Rev.) C. F. McIntosh sang a solo also Mrs. Nicol, a solo, Mrs. Clarke accompanied them on the piano. A very dainty lunch was served.

A Presentation

After the usual choir practise on Friday night, the choir of the Methodist church had a social evening. Dr. H. O. Richard, son was chairman and made a few well chosen remarks. He spoke of the patience and perserverance of Mr. Cowell as organist and choir leaderin bringing the choir to such a high standard.

He asked Mr. and Mrs. Cowell as a token of the esteem and worth of his leadership to accept the present of two large chairs and in their home in the future, when they used them it would remind them of the happy times spent together in the choir. Mrs. F. J. Smith and Mr. Harry Boyd made the presentation. In reply Mr. Cowell said he appreciated very much the way in which the choir and attended the practices and in coming on Sundays. He was pleased to be leader of such a choir and was grateful for this token of respect and esteem.

Social Evening

On Friday night over two hundred of the Sons of Scotland and their friends met in the Parish Hall to spend the evening together. A splendid programme was given the different numbers being: — bagpipes selection, Mr. John Campbell; Instrumental solo, Mrs. John Storie; Song, "Oho", Mr. John Storie; the chairman, Mr. J. D. Cumming, then gave a short address his remarks being about Robert Burns. He was born 165 years ago and was one of Scotland's revered sons. He also recited one of Burn's favorite poems.

Solo—"Sing me the old Scotch Songs"—Mrs. Jack Payne. Encore "Bonnie Mary of Argyle." Reading, "Burn's toast to Haggis" Katie McArthur. Encore, "Bobbie Burns went to church on Sunday morning and this is what he said when he came home.

Dance—Miss Clarke, In Highland Costume. She was called back and danced again.

Duet—"'Tis the Battle Eve." Mr. Collison and Mr. Parish.

Reading—Burn's poem—"A Man's a Man for a' That," Miss Lillian Hay.

Solo—"Loch Lomond,' Miss Hazel Atkinson. Encore, "Ye Banks and Braes of Bonnie Doon.

A very instructive and interesting address by Rev. C. F. McIntosh on Robert Burns.

Duet—'When I Gang Awa Lassie,' Miss H. Atkinson and Mr. F. Wigglesworth.

Dance—Mrs. J. McAvilla and a second dance.

Solo—"Bread," Mr. Collison.

Solo—"O Whistle and I'll Come Come to You, My Lad," Miss E. Meiklejohn.

Encore—"Coming Thro' The Rye.'

Mr. G. A. Kingston made a few remarks about the interesting programme and the address by Rev. C. F. McIntosh on Burn's poems.

Moved and seconded by G. A. Kingeston and J. C. Anderson that a vote of thanks be given to those who gave the programme. Mr. Cummings replied on behalf of the Sons of Scotland.

Then Mrs. Ed. Bates sang "Annie Laurie by request.

The floor was then cleared and several Scottish dances were given, after which many enjoyed an hour or two dancing.

Personal.

Miss Francis Dingman has accepted a position in the Post Office and has been on duty for a few days.

Miss Beryl Hill of Hastings is the guest of Miss Helen Riendeau, for a few days this week.

TRENT POWER RIGHTS.

TRENTON, Ont., January 26. — At a meeting of the Town Council here last night, it was decided to interview Premier Ferguson in connection with the town's power rights on the Trent River.

HOUSEWIVES' COLUMN

Settled down in my comfy chair last night, cozily contented—and what do you think I read? Our little red instruction book for Dominion Store managers.

Maybe you think that a strange thing to do. But, truly, it was most interesting. I read all about how the store must be swept out every night, so as to be ready, spic-and-span the next morning. Windows washed clean and bright. Refrigerator scrubbed spotlessly clean so as to be always fresh and sweet.

Other things, too. Scales inspected regularly to make sure Dominion Store weights are always honest weights. Clean white coats and aprons, clean hands—everything as invitingly clean and fresh as Dominion Store foods themselves.

But best of all I like the instructions about treatment of Dominion Store customers. If you, too, could read them you would see why each Dominion Store is a friendly store where you always get real service and satisfaction. The book tells our managers—"The customer is the BIG BOSS. He or she must be pleased, every time."

No wonder we have more than a million customers a week at our stores. Each one of the million knows she will get good clean food, in a clean, efficient store—as well as lower prices that mean steady savings.

Aunt Martha

DOMINION STORES
LIMITED
Canada's Largest Retail Grocers

"Wonder what an idle Telephone thinks about?"

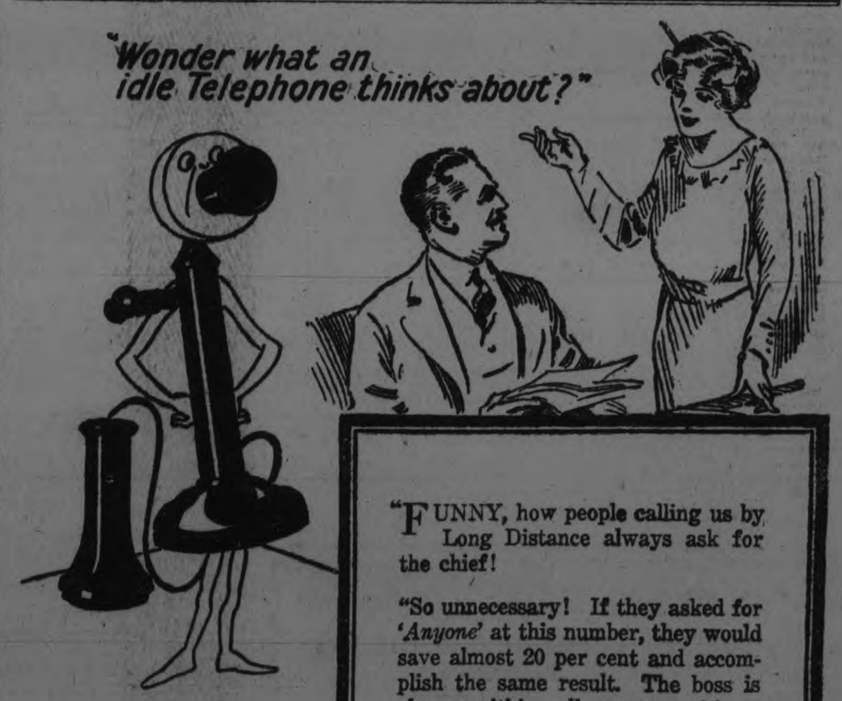

"FUNNY, how people calling us by Long Distance always ask for the chief!

"So unnecessary! If they asked for *'Anyone'* at this number, they would save almost 20 per cent and accomplish the same result. The boss is always within call anyway— it's so easy to ask him to speak if he is needed when a call comes in!

"For myself, I like *Station-to-Station* service. It's so quick and effective that every one is pleased; no waiting for someone who can't be located. And they say it's 20 per cent cheaper too!"

Each new Subscriber adds to the value of YOUR service.

J. M. McHARDY
Manager.

BENJAMIN FRANKLIN THE NEWSPAPER MAN

Became Publisher by Accident in 1720. Aimed to Entertain Rather Than Instruct Readers—Fought Against Abuse of Persons in News Columns and for Freedom of the Press.

To Benjamin Franklin, the newspaper man, a tribute ought to be paid. Last year Professor James Melvin Lee, of the Department of Journalism at New York University, told, in his paper, of the human side of Franklin. Franklin's love for the newspaper game makes such a tribute most appropriate. He wrote an epitaph—which was never used—calling himself, "Benjamin Franklin Printer." Newspaper men in colonial days called themselves not editors, but printers.

Accident played a large part in the life of Franklin. It was accident that made him a newspaper man. Had his brother, James, not fallen into the toils of the law, Franklin would not have been made publisher of the New England Courant. Because the apprenticeship irked his independent soul, he might have gone into another line. He did start in the drygoods business at one time, and it was the death of his employer that sent him back to printing.

Franklin in his Autobiography thus tells about his first experience in the newspaper game:

"My brother had, in 1720, begun to print a newspaper. It was the second that appeared in America, and was called the New England Courant. The only one before it was the Boston News-Letter. I remember his being dissuaded by some of his friends from the undertaking, as not likely to succeed, one newspaper being in their judgment enough for America. At this time, 1771, there are not less than five-and-twenty He went on, however, with the undertaking. I was employed to carry the papers to the customers, after having worked in composing the types and printing off the sheets.

My brother's discharge was accompanied with an order, and a very odd one, that "James Franklin no longer prints the newspaper called the New England Courant." On consultation held in our printing-office amongst his friends, what he should do in this conjuncture, it was proposed to elude the order by changing the name of the paper. But my brother, seeing inconvenience in this, came to a conclusion, as a better way, to let the paper in future be printed in the name of Benjamin Franklin; and in order to avoid the censure of the Assembly, that might fall on him, as still printing it by his apprentice, he contrived and consented that my old indenture should be returned to me with a discharge on the back of it, to show in case of necessity; and, order to secure to him the benefit of my service, I should sign new indentures for the remainder of my time, which were to be kept private. A very flimsy scheme it was; however, it was immediately executed, and the paper was printed accordingly, under my name, for several months.

Professor Lee, in his "History of American Journalism" corrects a slight error made by Franklin. He mentions that the Courant was not the second newspaper to appear in America, but the fourth in the Colonies and the third in Boston. The second newspaper to be published in Boston was, of course, the Boston Gazette. On Dec. 22 1719, the Tuesday which followed the Monday on which the Boston Gazette first appeared, Andrew Bradford brought out the first paper in Philadelphia, the American Weekly Mercury.

The controversy between the law and the Courant has been repeated over and over again. Its significance, however, has been overlooked by all but a very few. Clyde Augustus Duniway, who is a Harvard Historical Study reviews the freedom of the press in Massachusetts, shows the far reaching results of the Courant controversy in the following comment:

"The Courant case was of great importance in the development of freedom of the press, for it was the last instance of an attempt to revive and enforce censorship in Massachusetts. The prerogative of the governor as licenser had been set at defiance by the House, and his request to be given licensing powers under an act of the General Court had met with a negative response. Irritated by the Courant, the General Court had attempted to restrain its freedom by requiring it to have a "customary" license from the secretary of the province; but, the press having outgrown its swaddling clothes, evasion of the order went unpunished, and restrictive censorship passed away.

However, it was not in Boston, but in Philadelphia that Franklin became the big newspaper man of his time. Accident again played a part. In fact, accident prevented his being the founder of the Pennsylvania Gazette. He was betrayed by a friend to whom he had confided his dream of publishing a paper, and Samuel Heimer brought out the Universal Instructor in Arts and Sciences; and the Pennsylvania Gazette, Dec. 24, 1728, before Franklin was ready.

In the Mercury, a competitor of the Gazette, Franklin had a fling at journalism, under the head of "Busy Body," the first article being published Feb. 4, 1728-9. I quote this first story in full, because, while he was only 23 when he wrote it, he carried the same sense of humor and the same clarity of English throughout his whole life:

"Mr. Andrew Bradford:—I design this to acquaint you, that I, who have long been one of your courteous readers, have lately entertained some thought of setting up for an author myself; not out of the best vanity, I assure you, or desire of showing my parts, but purely for the good of my country.

"I have often observed with concern, that your Mercury is not always equally entertaining. The delay of ships expected in, and want of fresh advices from Europe, make it frequently very dull, and I find the freezing of our river has the same effect on news as trade. With more concern I have continually observed the growing vices and follies of my country-folk; and, though reformation is properly the concern of every man, that is, every one ought to mend one; yet it is too true in this case, that what is everybody's business is nobody's business; and the business is done accordingly. I therefore, upon mature deliberation, think fit to take nobody's business wholly into my own hands; and, out of zeal for the public good, resign to erect myself into a kind of censor morum; purposing, with your allowance, to make use of the Weekly Mercury as a vehicle in which my remonstrances shall be conveyed to the world.

"I am sensible I have in this particular undertaken a very unthankful office, and expect little besides my labor for my pains. Nay, is is probable, I may displease a great number of your readers, who will not very well like to pay 10 shillings a year for being told of their faults. But, as most people delight in censure when they themselves are not objects of it, if any are offended at my publicly exposing their private vices, I promise they shall have the satisfaction, in a very little time, of seeing their good friends and neighbors in the same circumstances."

The Gazette, in the meantime, being a hastily adopted child of Keimer, and falling ill of the diseases that so often afflict newspaper children, would have died had not Keimer finally turned it over to Franklin, whose own child it was. It came back to him in issue XL, Oct. 2, 1729.

Franklin threw into the "hell box," Chambers' Dictionary of the Arts and Sciences," which Keimer was reprinting. "Religious Courtship," which was running in the paper, and killed numerous extracts from English prints. For these features Franklin substituted what was for the time live news items.

As a printer Benjamin Franklin was an expert; the best of his time in a mechanical sense. Those who look over the early issues of the Pennsylvania Gazette in the New York Public Library almost believe they are looking at recent reprints, so clear are the types, and so plain the impressions, as the reader can see from the illustrations reproduced in connection with this article.

Two house ads, one by Keimer and the other by Franklin, show a striking contrast in the sense of news values of these two early printers in Philadelphia.

Keimer shows he had no modern sense of news values. On page 2, of his first issue, Dec. 24, 1728, is found the following:

"We have little News of Consequence at present, the English Prints being generally stufft with Robberies, Cheats, Fires, Murders, Bankruptcies, Promotions of Some, and Hanging of Others; nor can we expect much better till Vessels arrive in the Spring."

In contrast, note Franklin's "nose for news" in his second edition, October 16, 1729, page 4:

"Our Country Correspondents are desired to acquaint us as soon as they can conveniently, with every remarkable Accident, Occurence, &c., fit for publick Notice, that may happen within their knowledge; in Order to make this Paper more universally intelligent."

In the third issue after Franklin took over the Gazette, Oct. 23, 1729, the first paragraph shows Franklin's publicity sense:

"The Publishers of this Paper meeting with considerable Encouragement, are determined to continue it; and to that End have taken Measures to settle a general Correspondence, and procure the best and earliest Intelligence from all Parts. We shall from time to time have all the noted Publick Prints from Great Britain, New England, New York, Maryland and Jamaica, besides what News may be collected from Private Letters and Information; and we doubt not of continueing to give our Customers all the Satisfaction they expect from a Performance of this Nature.

"From this Time forward, instead of publishing a Whole Sheet once a Week, as the first Undertaker engag'd to do in his Proposals, we shall publish a Half Sheet twice a Week, which accounts for the same Thing; only we think it will be more acceptable to our Readers, inasmuch as their Entertainment will by this Means become more frequent. Numb. XLIV. will come out on Monday next."

Modern critics might note that Franklin uses entertainment of readers, instead of instruction.

Thomas, in his "History of Printing in America," inserts as a footnote the following item about an ad by Franklin:

"Bills of lading formerly began with "Shipped by the Grace of God," &c. Some people of Philadelphia objected to this phraseology as making light of serious things. Franklin therefore printed some without these words and inserted in his paper the following advertisement: 'Bills of Lading for sale at this office, with or without the Grace of God.'"

When Franklin took over the Pennsylvania Gazette he had as a partner, Hugh Meredith. Beginning with the issue of May 11, 1732, when Meredith retired, Franklin's name appeared alone in the imprint until Jan. 12, 1748, when it was changed to "B. Franklin and D. Hall."

On Nov. 7, 1765, the first week the Stamp Act took effect, the Gazette appeared in the form shown in the illustration: "No Stamp Paper to be Had." This was the first issue without Franklin's names as publisher.

Franklin once told how much help Hall was in this partnership, for Hall took from Franklin's hands all care of the printing office and divided the profits, punctually, with Franklin. In spite of the absence of Franklin's name in the imprint when the paper resumed its old title, the partnership of Hall and Franklin was not formally dissolved until Feb. 1, 1776.

To give the reader an indication of the ledger of the Gazette, it may be remarked that the profits from 1748-1776, when Hall became publisher, amounted to more than £12,000 for subscription and £4,000 for advertising. In May, 1766, Hall took in William Sellers as a partner. But the history of the Gazette from this time on has no direct connection with Benjamin Franklin, the newspaper man.

It should be noticed in this connection that after Franklin left the paper the influence of the Gazette began to decline, while that of the Pennsylvania Journal increased. This Journal was published by William Bradford, a grandson of the William Bradford who brought out the first paper in New York, the New York Gazette, Nov. 8, 1725; the 200th anniversary of which, by the way, will occur next year.

(This same William Bradford, the grandfather, was the man who sent Franklin to Philadelphia to find work, not having any for him in his New York shop.)

Now that Franklin's newspaper career, technically speaking, is over, it might be well to review his opinions on the various phases of journalism.

The following shows the very nice way he "calls" the Mercury for stealing stories:

"When Mr. Bradford publishes after us and has occasion to take an Article or two out of the Gazette, which ye is always welcome to do, he is desired not to date his Paper a Day before ours, (as last Week in the Case of the Letter containing Kelsey's Speech, &c.) lest distant Readers should imagine we take from him, which we always carefully avoid.

Over and over, throughout his life, Franklin stresses his aversion to newspaper abuse of persons.

He writes to "Messrs. Hall and Sellers," editors of the Gazette, telling them that this abuse endangers the liberty of the press, and commending the Gazette because for the 50 years of its existence "scarce one libellous piece" had appeared in it. He also askes them to publish their "disapprobation" of this practice, and says that it hurts our country abroad.

In writing to Mr. F. Hopkinson, Philadelphia, from Passy, Franklin says he thinks the "conductor of a newspaper should consider himself the guardian of his country's reputation, and refuse "such writings."

In regard to freedom of the press, he sagely remarks: That he will "cheerfully exchange his liberty of abusing others for the privilege of not being abused."

His solution to the question follows: "My proposal then is, to leave the liberty of the press untouched, to be exercised in its full force, and vigor; but to permit the liberty of the cudgel to go with it pari passu." Then he goes on to recommend to the legislators that when they "secure the person of a citizen from assaults, they would likewise provide for the security of his reputation." A similar resolution was introduced in the first Kansas Legislature, when Mr. McMeekin moved that if any reporter of a Kansas newspaper vilified any member of the Legislature, the member so vilified should be authorized and expected to thrash the offender.

Newspaper readers must have been about as critical in Franklin's day as they are now, for we find him, in 1765, complaining of their incredulity.

"Formerly," he says, "everything printed was believed because it was in print; now things seem to be disbelieved for just the very same reason."

Franklin was one of the early publishers in America who wanted to require payment in advance of subscriptions. The following "duns" may explain the necessity:

"This present Paper, No. 303, finishes the Fifth Year, since the Printer hereof undertook the Gazette; no more need be said to my generous Subscribers, to remind them, that every one of those who are above a Twelve month in Arrears, has it in his Power to contribute considerably toward the Happiness of his most obliged humble Servant.

B. FRANKLIN."

"This Gazette Numb. 564 begin the 11th Year since its first publication; And whereas some Persons have taken it from the Beginning, and others for 7 or 8 years, without paying me one Farthing, I do hereby give notice to all who are upwards of one year in Arrears, that if they do not make speedy payment, I shall discontinue the Papers to them, and take some proper Method of Recovering my Money.

B. FRANKLIN."

That Franklin was not too commercial is shown by the following story, taken from Thomas' History of Printing in America to show his characteristic independence:

"Soon after the establishment of piece, which he requested him to Franklin desired that the piece might be left for his consideration uptil next day, when he would give an answer. The person returned at the Franklin this communication:

"'I have perused your piece, and find it to be scurrillous and defamatory. To determine whether I should publish it or not, I went home in the evening, purchased a 2 penny loaf of the baker's, & with water from the pump made my supper; I then wrapped myself up in my great coat, and laid down on the floor & slept till morning, when, on another loaf & a mug of water, I made my breakfast. From this regimen I feel no inconvenience whatever. Finding I can live in this manner, I have formed a determination never to prostitute my press to the purpose of corruption, & abuse of this kind, for the sake of gaining a more comfortable subsistence.'"

If space permitted I would tell of Franklin's unselfishness. How he helped his relatives who started colonial newspapers in Rhode Island, Connecticut and New York. But all of these details can be found in the early chapters of Professor Lee's "History of Amrican Jouralisnm."

As a fitting conclusion to this chat about B. Franklin, the newspaper man, I should like to quote the toast proposed at the Franklin dinner given by the New York Typographical Society, Jan. 17, 1850, by Professor S. B. F. Morse, of New York University, the inventor of the telegraph which put news in the newspapers:

"The Press—Its legitimate use to express and im-press, not to sup-press the truth, nor to op-press nor de-press an honest heart."

STRIKING ON THE JOB REPUDIATED BY CONVENTION

European Practice Employed By Nova Scotia Miners Declared to Be Ruinous and Dishonorable—International President Vindicated and Commended.

Adjournment in Sight.

INDIANAPOLIS, Ind., Jan. 28.—(Canadian Press). — The adjournment of the United Mine Workers of American convention before the end of this week was in sight yesterday, following the announcement that the scale committee has virtually completed its deliberations and is ready to report. Although President Frank Farrington, of the Illinois District, who heads this important committee, said all members were sworn to secrecy, it was the general impression that they would follow the recommendation of International President Lewis and advise a renewal of the present wage scale for a term of four years.

The repudiation of the "ruinous practice of striking on the job" and a pledge of their high regard for the "sanctity of contracts" was voiced by the United Mine Workers' convention Saturday in casting an overwhelming vote of confidence in their leader, and commending him the second time for deposing the officials of the Nova Scotia district.

Defending his action before the convention, International President John L. Lewis said he regretted he had to stand before the delegates to answer questions put by the deposed Nova Scotia vice-president, Alex. McIntyre, who, he said, is no longer a member of the United Mine Workers, "but a keeper of a grog shop."

"Striking on the job," it was explained, is a European practice. The workmen under this system hold ojbs and idle their time away, or work one day, then strike one, work one and strike two, or three, and so forth.

FIVE THOUSAND ATTENDED THE SCOUT MEETING

Girl Scouts of Country Hold Record Club Meetings by Listening In on the Radio.

MEET BY RADIO

PITTSBURG, Pa., Jan. 28.—Honors for the greatest regular attendance at weekly club meetings, of all organizations in the world, may safely be awarded to a new group of Girl Scouts.

They meet—5000 of them—by radio.

It is a new idea, originated by Laura P. Holland, scout director here who begam omt her instructions for such a "troop" through broadcasting station KDKA at East Pittsburg, near here.

Today the largest single troop of Girl Scouts is to be found, not in the largest city, but scattered throughout the country, wherever the ethereal waves of KDKA strike. It consists especially of girls tucked away in the isolated regions of the country, where there are never enough within hiking distance to form a troop.

Now these girls assemble every Monday evening at their radio sets and begin their meetings by listening in on the customary signals, the allegiance to the flag and the other routine of troop meetings. Instead of personal instructions from a local scout leader, these girls listen in on the instructions broadcast from KDKA.

DUKE OF YORK MET PLAYERS

Witnessed Aston Villa's Victory Over Bolton Wanderers—Goalie Was Hew of Swansea.

LONDON, January 28 (Canadian Press Cable). — H.R.H. he Duke of York as given an enthusiasic reception by 30,000 spectators when he attended at Aston Villa's grounds at Birmingham on Saturday to witness the match against Bolton Wanderers, which the former won 1 to 0.

The Duke shook hands with all the players, who were inroduced individually to him, including the captains of the rival teams.

Sims, former centre-forward from Luton, scored three of the five goals for Stockport against Hull, Stockport winning 5 to 1.

Chelsea's defeat on their own ground was due to the magnificent goalkeeping of Huddersfield's goalie, Taylor, who stopped everything. Chelsea must, however, be accounted unlucky to have lost.

Just after the whistle blew, Fulham's goalkeeper was beaten by a shot from Manchester United forward Lockhead. The ball had 30 yards to travel, so that Fulham were saved from defeat by seconds.

Portsmouth defeated Merthyr in the absolutely last kick of the match.

On the other hand, both Tottenham and Newcastle scored in the first five minutes of play, which was much too vigorously contested in the first half, with the result that Tottenham suffered severely, Poynton being disabled early in the game, wile Forsters and Walden were unable to resume after half-time. Lindsay, too, was limping during the latter part of the match.

Lock, the former Southampton and Glasgow Rangers' goalkeeper, was the hero of Swansea's game against Bournemouth. Some of his saves were really wonderful, and it was only after desperate fighting in the mouth of his goal that he was eventually beaten by Smith, Swansea's centre-forward, who made a special point of heartily shaking hands with Lock at the end of the game.

Lees scored three times for Wolverhampton against Wrexham, making his total of goals scored in the Northern Section of the Third Division, 19 for the season.

GILLETT'S
100% PURE FLAKE
LYE

This famous household cleaner and disinfectant is now made in *Crystal Flakes* instead of powder. It is the *best* household lye on the market. Use it for cleaning and disinfecting sinks, closets, drains, etc.; destroying vermin; softening water; making soap; cleaning floors, greasy pots and pans, etc.; removing paint, etc.

Avoid inferior and dangerous substitutes. Get the genuine article in cans as reproduced below.

URGED FARMERS TO CO-OPERATE

Mrs. Amos, Provincial President of U. F. W. O., Addressed the South Monaghan Club—Women Should Take Active Part

BAILIEBORO, Jan. 28.— On Thursday evening the South Monaghan U.F.O. club put on a programme and dance in the hall at Centreville.

There was a splendid turnout of both young and old people, and the following good programme was enjoyed with the President, Mr. Ernest Anderson, in the chair. Solos, by Miss D. Murray, of Springville; accompanist, Mrs. James Hutchison. Instrumental by Mrs. Jas. Hutchison, Mrs. Amos, President of the U.F.W.O. for this province was present, and gave a splendid address along the lines of Co-operation both with united farmers of Ontario, the united farm women of Ontario and the united farm young people of Ontario. The speaker brought out many strong points on how these different organizations could improve their clubs, why the farm women should take a deep interest in these organizations, and if possible organize a club of their own, and also along the lines of shipping and selling farm products through the Co-operative office. She also spoke on why the women of Ontario should take an active part in the clubs, why they should be appointed to offices on the School Board, and other public offices.

The audience showed their appreciation of Mrs. Amos' address by the splendid order which reigned throughout the time that she was speaking, and the address certainly left new ideas in the minds of all those present. Miss Murray then rendered two more excellent solos. Mr. Murkley, director of the Co-operative Company of Toronto, then spoke briefly, by adding much humor to the entertainment by his comical remarks, and also giving a splendid address on co-operative shipping of farm produce, etc., and this gentleman also received a hearty applauding, by the pleased audience.

The programme was brought to a close by singing the National Anthem, and a delightful lunch was catered to by the members and their wives.

After lunch the remainder of the evening was spent in dancing to music provided by Messrs. Stewart and Moncrief, and the Misses Wood and Holden.

Some of those who were present were: Mr. and Mrs. E. Anderson, Mr. and Mrs. A. H. McConnachie, Mr. and Mrs. A. Wood, Mr. and Mrs. W. H. Barnard, Mr. and Mrs. Jos. White, Mr. and Mrs. F. Wood, Mr. and Mrs. Jno. Willan, Mr. and Mrs. D. Moncrief, Mr. and Mrs. Jas. McRoberts, Mr. and Mrs. Wm. McElroy, Mr. and Mrs. O. B. Johnston, Mr. and Mrs. K. Moncrief Mr. and Mrs. S. Thompson, Mr. and Mrs. Murry, Mr. and Mrs. Wilbur Wood, Mrs. J. Isbister, Mrs. Wm. Rutherford, Mr. and Mrs. H. Ball, Misses G. and L. White, K. Isbister, E. Falls, M. White, Miss Stutt, Miss Wilson, R. Kidd, V. Karl, G. Holden, V. Hutchison, E. Huggins, M. Anderson, M. Clarke, T. Wood, E. and G. Johnston, C. McConnachie, L. Barnard, P. Bowls, D. Murray, C. Kinsmen, E. Johnston, I. Brackenridge, L. Jackson, R. Bonner, E. Tate; Messrs. W. McCamus, S. R. Nichols, R. Moncrief, Mr. Tarvas, G. Goheen, H. Moncrief, B. Blake, Geo. Elson, F. Barnard, V. Dawson, C. Brackenridge, N. Earle, E. Hunter, E. Hutchison, W. Johnston, F. Kidd, W. Lord, D. Rutherford, F. Lackie, R. Smith, C. Byers, G. Eagleson, E. and H. Karl, W. and N. Bowles, L. Finnie, W. Waterman, D. Deyell, H. Campbell, A. McConnachie, F. Dawson, W. Porter, R. Bonner, J. Barnard, J. Kinsmen and many others.

Debate Postponed

The debate which was to be held on Friday night in the hall at Centreville against the Indian River and the South Monaghan clubs in the U. F. Y. P. O. league, has been postponed until two weeks from Friday, on account of one of the Ihdian River debaters being ill.

The Bailieboro ladies' Institute intend holding an important meeting in the C.O.F. hall at Bailieboro on Monday evening at 8 o'clock, to discuss the matter of installing a lighting system for the village, they are inviting all of those in the community who are interested in this matter to attend the meeting.

FORMER NORWOOD CITIZEN IS DEAD.

John Harper Died In Toronto—Norwood News of Interest.

NORWOOD, Jan. 28.—Mrs. Matthew Nicol received word on Friday morning of the death of her brother, Mr. John Harper, of Toronto. The deceased was a former well-known and highly respected citizen of Norwood.

The bachelors of town are issuing invitations to a dance to be held in the armouries on Friday night, February 25th.

Messrs. R. and F. Pearse, of Marmora, were in the village on Thursday on business.

Miss Ella McNichol, of Montreal, is the guest of her brother, Mr. Jas. McNichol.

Mr. Temp... manager of the local branch of the Union Bank, is in Toronto on business.

Mr. and Mrs. T. Ridyard and Mr. and Mrs. Brown attended the hockey match in Marmora on Friday.

Dr. Clarke, of Peterboro, was in the village on Friday in consultation with Dr. Wade.

Mr. and Mrs. Hamblin, of Western Canada, who have been visiting friends in Campbellford, were called to the village the first of the week on account of the serious illness of the former's mother, Mrs. Joseph Oakley.

Mrs. Wm. Robb spent Thursday in Peterboro.

Mr. and Mrs. Brown and daughter arrived in the village on Thursday from England and are the guests of the latter's brother, Mr. Thomas Ridyard.

IDEAS FOR SPORT.

Short coats of flannel in white or gay colors are shown for sport wear, and vestees of this material are revealed beneath the smart tailleurs of dark serge.

Miss Allen's Tested Recipes

No. 78

Oeuf Mollet Flamande from Belgium

(Distinctly a Belgian dish, which was served in America to the King and Queen of the Belgians. Excellent entree for a formal luncheon)

Timbale cases

¾ cupful bread flour
½ teaspoonful salt
1 teaspoonful sugar
2 egg yolks
1 tablespoonful melted Crisco
⅝ cupful milk

Mix dry ingredients, add yolks stirred and Crisco, strain, stand over night. Dip hot timbale iron into batter, lower into deep Crisco, cook until brown, drain.

1 peck spinach
1 soft boiled egg
1 teaspoonful melted Crisco

Cook spinach, put through sieve, season, fill cases, place peeled egg diagonally across center. Surround with roses of sorrel purée.

CRISCO
Made in Canada
For light, tender cakes
For digestible and flaky pastry
For crisp, digestible fried foods

TWO WEEKS OF GRACE GRANTED CAR OWNERS

Time Limit for Renewal of Licenses to Expire February 15

TORONTO, Jan. 28. — Official announcement is made that the issuance of motor licenses by the Ontario Government for the year 1924 will commence next Thursday, January 31, which is one day earlier than at first announced.

As it would be a physical impossibility to complete the distribution of license plates to the three hundred thousand Ontario car owners in a single day, and as even a week would hardly be sufficient time, the Hon. George S. Henry, Minister of Public Works and Highways, has decided to extend the time limit until February 15 next.

LYNN WORKERS TO SAVE PLANT FOR EMPLOYER

BOSTON, Jan. 28.—Out of work because their company failed, former employees of the Cushing Shoe Company at Lynn have begun a movement to raise money to purchase the factory and turn it over to its former President, James Daley, to operate.

The company's equipment was sold at auction for $20,000, but the shoe workers are confident that they can buy the plant.

Why Ford Predominates

Low First Cost

The low price of Ford cars and trucks has been one of the great dynamic forces in the development of motor transportation.

Since January 1920 the average price of Ford products has dropped 38% and Ford prices are now the lowest in the history of the industry.

And because Ford prices are so low, the worker and his family enjoy the innumerable benefits and delights of owning an automobile; the merchant and manufacturer extend their business into new and profitable fields by means of motor delivery; the farmer carries his fresh produce to the best markets with none of the old-time hardship and delay—and all for a very small initial investment.

Fifty out of every hundred cars and trucks in Canada are Fords—due to the public appreciation of Ford value.

See Any Authorized Ford Dealer

Ford

CARS · TRUCKS · TRACTORS

Disordered Stomach

CARTER'S LITTLE LIVER PILLS

Take a good dose of Carter's Little Liver Pills then take 2 or 3 for a few nights after. You will relish your meals without fear of trouble to follow. Millions of all ages take them for Biliousness, Dizziness, Sick Headache, upset Stomach and for Sallow, Pimply, Blotchy Skin. They aid the action of Constipation

Genuine bear signature— Small Pill; Small Dose; Small Price

EXPLOSION WIPED OUT TWO FAMILIES

Fifteen Persons Fall Victim to Gas Ignited by Lamp-Tenement House Destroyed.

PAWTUCKET, R.I., Jan. 28. — (Canadian Press).—Fifteen persons were killed when escaping gas flooded a two-family cottage at Cumberland Hill, Manville, to-day, and an explosion and fire wrecked the building.

Michael Conway, Adelard Hamel, his wife, six sons and five daughters and Miss Apolline Dancour were the victims.

Awakened by an odor of gas, Mrs. Michael Conway lit a lamp and the explosion followed.

GODARD ADMITTED ATTEMPTED MURDER

After Identification by May Duncan, Say Detectives — Denies Murder of Mrs. Crooks.

TORONTO, Jan. 28.—(Canadian Press). — Harold "Ted" Godard, who was arrested yesterday on a charge of the attempted murder of Miss May Duncan, and who stoutly denies that he knows anything concerning the murder of Mrs. Martha Crooks on Friday last, appeared before Police Magistrate Edmund Jones this morning and was remanded until February 5. Bail was refused.

Roughly dressed with his coat collar turned up and his hair dishevelled, he gazed vacantly about the court-room. Godard served at the front and was shell shocked.

Under examination by police officials, Godard has claimed that his mind is a blank, and that he cannot remember anything that transpired last week, at the same time denying that he knew anything about the murder of Mrs. Crooks.

According to detectives, the prisoner, after being identified by Miss Duncan, admitted that he had attacked her and declared that he had burned the pipe with which the attack was committed in High Park.

ELECTION DISPUTE HAS BEEN SET FOR THURSDAY

TORONTO, Jan. 28. — Acting for Karl Homuth, on his appeal from the decision of Justices Kelly and Masten, who voided the contest in South Waterloo, in the last Provincial General Election, R. T Harding, K.C., to-day applied to the appellate Court for an order fixing the date for a hearing. The case will be put on the list to follow any unfinished case on Thursday next.

RECEIVED NO COMPLAINTS.

OTTAWA, January 28 (Special to The Examiner). — No complaints were received as to the condition of the Cox farm or the treatment given Charles Bulpitt, says the Immigration Department.

The home when inspected appeared satisfactory.

S. GOMPERS LABORS AT AGE OF SEVENTY-FOUR

WASHINGTON, Jan. 28—(Canadian Press)—Samuel Gompers who labors for the Workers, was 74 years old yesterday, but he didn't realize it until messages of congratulations began to pour in from all parts of the continent.

EASY WIN FOR CANADA.

CHAMONIX, France, Jan. 28. — (Canadian Press.)—Canaad defeated Czecho-Slovakia thirty to naught in their Olympic hockey game to-day. The United States scored an easy victory over Belgian team, winning by the score of nineteen to naught.

A MYSTERY MAN.

TORONTO, Jan. 28.—(Special). — A mystery man who resembles Ambrose Small, visits the third Toronto family, claiming to be a relative and telling of a big fortune.

Clean Children's Heads

of Nits and Vermin by using

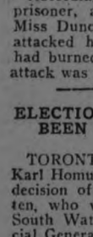

Parke's SKIDOO

It does the work thoroughly. It is clean to use. Not oily, or sticky, and its use cannot be detected.

25c BOTTLE.

BOND'S DRUG STORE

Corner George and Hunter Streets.

WANT ADVERTISEMENTS BY TELEPHONE

In order to give those who desire to order small advertisements by telephone service without the necessity of making a special trip up town in order to have the advertisements inserted on a cash price basis, any person telephoning in that they have an advertisement, it will be called for and collected by our solicitor without any extra charge, and inserted in the same day's issue if ordered before 12 o'clock. There are no charge accounts for small

PUT VICTIMS' BODIES IN CONCRETE MOULDS

Chicago Murderer Lincoln Clears Up Fate of Wife and Her Brother.

AURORA, Ill., Jan. 28.—Warren Lincoln, Saturday confessed to the police that he had shot and killed his wife and her brother, Byron Shoup, January 10, 1923, and had buried the bodies after dismembering them. The heads of the two, he said, would be found in the city dump in a concrete block he had moulded around them. He was taken to the dump, and diggers under his direction found the block. It weighed several hundred pounds. As the block was uncovered, Lincoln swooned in the arms of Chief of Detective Wirz.

Imbedded in the block were found the heads of Mrs. Lincoln and her brother.

The ghastly work of removing all the concrete from the heads of his victims was completed to-day. The heavy hair of his wife had mixed in the cement to such an extent that the work was slow, but the faces are fairly well preserved and readily distinguishable. The flesh is shrunken around the teeth and nostrils, and the eyes have faded under the strong chemical action of the concrete, but otherwise they are not marred to any extent.

CHIMNEY FIRES

Yesterday afternoon the fire fighters were kept busy answering calls to chimney fires at all corners of the city. The wind in the west ward must have been much stronger than in the other sections of the city as the west end had 50 p.c. of the fires. It had two fires and the south ward two, while East City, which is noted for fires, has a clean sheet. There was not much of a breeze blowing yesterday, but it was the kind of weather that crept into the house at every chance and made it much harder to heat. The large fires that were raging in the furnaces and heaters were the cause of these fires.

The calls started sharp at one o'clock and kept coming in until 4.20, when the last call was received.

At 1 p.m. the men were called out to a fire at 337 St. Joseph street, in the west end of the city.

At 1.49, which was shortly after they had returned from St. Joseph street, they received another call to 86 Park street south.

At 3.27 they were called out to 572 Romaine street.

At 4.20 they once more journeyed to the west end to a chimney fire at 487 Elm street.

All the fires were extinguished by the use of chemicals, and there was no damage.

NEGOTIATIONS ON THE AGREEMENT SOON END

GLACE BAY, N.S., Jan. 28.—(Canadian Press). — To-morrow afternoon will likely see the end of negotiations of the wage agreement between the representatives of the Dominion Coal Company and the United Mine Workers. What outcome of conference will be can only be conjectured.

The parties were in conference on Saturday afteroon but at the close of the meeting had nothing to say for publication. The conference resumes this afternoon at 2.30 o'clock.

There is general feeling among miners and the general public that Dominion Coal Company must take definite stand in regard to demand of United Mine Workers which are that men be given approximately twenty per cent increase. United Mine Workers have not receded from this position since beginning of conference and company officials have not yet approached the stage where they will talk of an increase.

JOHN SHARPE DIED ON SATURDAY NIGHT

OTTAWA, Jan. 28.—(Canadian Press)—John Sharpe, who had served at Rideau Hall under regime of eight governor generals, died on Saturday night at the advanced age of 85 years. He was born in London, England, and came to Canada in 1863.

BREACH OF PROMISE IN APPELLATE COURT

late Division this morning commenced a hearing in the application of Mrs. Pinfold, of St. Thomas, for a new trial following the finding of a jury last year in favor of T. Honsinger,, also of St. Thomas, against whom she claimed $40,000 for an alleged breach of promise. Honsinger declares that there was no promise of marriage at any time and the jury at the trial accepted his statement. In 1919 he states he gave Mrs Pinfold $3000 for the sake of peace, and advanced her sums at various times aggregating $10,000.

MAYOR DECLARES HE REFUSES TO FREEZE

SYDNEY, Jan. 28. — "We are not going to freeze; the coal is here and we are going to get it," said Mayor Fitzgerald today. "And I don't imagine the Provincial Police will be on hand when we go after it, either."

DAUGHTER ARRIVES.

ROME, January 28 (Canadian Press) — Princess Yolanda, eldest daughter of King Victor Emmanuel, who on 9th April of last year, married Count Calvi di Bergolo, yesterday gave birth to a daughter.

PROVINCES MAY OBJECT.

OTTAWA, January 28 (Special to The Examiner). — Immigration plans under way provide that each British immigrant is likely to get $80.00 grant from the Government, in addition to reduced steamship fares.

The Provinces may object to this proposal.

From One Acre of Land

Fresh Vegetables Can Be Cultivated at a Profit.

If you live in any part of the Dominion where there are no towns—if you are a pioneer in Northern Ontario, we'll say—you cannot make money from one acre of land, but anywhere else you can, provided that you plan with brains as well as with seeds.

Many women who live near towns in Manitoba and Alberta have written me from time to time that they did wish they could do something to add to the family income, it being derived from a great wheat farm. I have often answered in something like the following words:

"Get your husband to plow and harrow an acre of land and have one of the children help you in its further care. Get three year old asparagus roots and put down a fifth of that land. You can cut the crop the next year. Sow one-fifth to peas, one fifth to string beans and divide the rest into small beds of beets, celery lettuce, radishes, summer cabbage and spinach. Send this to town once a week. If you have traffic past your place, put a sign out."

Now, the reason that I gave this advice is that all through Canada we have too little of this intensive and diversified truck farming. With the exception of the City of Montreal, there is no place where all possible kinds of vegetables may be bought direct from the farmer at a very moderate price. Those who live in Toronto, for instance, will mournfully agree with me. On the Western prairies and especially through all the wheat country it is often impossible to buy a variety of fresh vegetables, at any price.

Many a woman to whom I wrote as above tried the experiment. I was very happy to hear from the mother of a large family as follows:

"I must confess that I tried the experiment of one acre of land with misgivings, but the result has been so splendid that I write, hoping that what I have to say will encourage other women.

"My seed and three dollars that I paid my cousin to plow and harrow for me, cost fifteen dollars. I put in peas, string beans, tomatoes, beets, lettuce, radishes and spinach, chiefly. Next year I will try the asparagus, as you recommended, but this year I wanted to see if I really could sell anything. Well, my neighbors drove for miles to buy from me and the hotel, which is twenty-three miles away, sent a truck once a week to buy. Next year I intend to have two acres. I have made, in profit, two hundred dollars. Of course, that means that I have given every moment of my spare time to the work and that I spare time to the work and that I have had to hire help several times, but I know of nothing that would have given me the same amount of money, nor that I would have enjoyed so much."

In England and on the Continent it is possible to buy fresh vegetables and fine fruit in any little town. There are always people right round there who are raising these things for local trade. We in Canada, with our vast possessions of land, with our big ranches and our monster wheat farms, with enormous operations in the growing and transportation of products of the land, are too apt to lose sight of the fact that there is always a demand for the home grown article and for the produce of the district.

British Columbia and Quebec are the two Provinces in which this intensive growing is practiced. Quebec, with its severe climate, supplies its local markets as well as British Columbia, so that we cannot attribute the success of the latter to climatic conditions.

TRINITY AFTERNOON TEA GREAT SUCCESS

Group T. of the Women's Missionary Society of Trinity Methodist Church held a very successful and well-attended afternoon tea, sale of homemade cooking and rummage sale, on Friday afternoon, in the Reid street hall. Mrs. A. F. Lane is president of the Society. The arrangements for the tea and sale on Friday were in the hands of Mrs. Morley Lyle, who is convenor of Group G. and were carried out in very satisfactory fashion. The hall was prettily decorated in spring-like fashion with quantities of artificial pink cherry blossoms, and the pretty tea-table was very attractive with paper white narcissus and smilax. Mr. W. Lytle assisted Mr. Lyle; the tea-room was in charge of Mrs. Ira Moore and Mrs. H. Huffman; the home-made cooking table, arranged with yellow daffodils, was supervised by Mesdames C. Cook, J. Wolstenholm and W. Padget, and the rummage sale was in charge of Mrs. Jas. Lillico and Mrs. Watterworth. Miss Jean Padget played during the tea hour.

BALDWIN LIKELY ISSUE RETIRING PAPERS SOON

LONDON, Jan. 28. — (Canadian Press.)— Former Premier Stanley Baldwin is expected to issue the customary retiring Premiers' list of honor this week. It will probably be small and without any surprising inclusions. It is expected to be confined mostly to certain men of commercial and political standing who have found themselves barred from Westminster through supporting protection.

An interesting question arises whether the Labor Government will adhere to the custom of the two older parties in creating titular distinctions for purely political services.

OVERHEARD IN THE KITCHEN

"Who broke that China jug, Mary?"

Mary—"The cat, mum."

"What cat?"

"Why, ain't we got one?"—London Daily News.

Grey or light tan gloves have almost replaced the white ones that were once the true touch of elegance to a woman's costume.

THE GROVE SCHOOL CHAPEL DEDICATED

Boys Who Gave Their Lives in the Great War Remembered.

LAKEFIELD, Jan. 28.—On Friday evening the chapel at "The Grove" school, which has recently been completed, was dedicated to the glory and worship of God and in memory of the old boys of the school who gave their lives in the Great War.

The building is of cement blocks, and of Gothic architecture, with a solid stone foundation and is situated east of the school, being connected with the main building but possessing also an outside entrance. The cement blocks will later be covered with stucco to match the remainder of the school. Inside, the chapel is wainscotted with dark stained wood to the beamed Tudor ceiling. The windows are set high in the walls and are arranged in a manner to supply good ventilation. The sanctuary window, of regulation shape, is in porportion to the building and through the amber glass the softened light adds to the religious atmosphere of this veritable gem of a chapel. The altar was made by W. Macdonald of the village and the clergy stalls and lectern by H. Scriver. The carpenter work was done by John W. Botterill and his men, while W. J. Webster and sons and P... ola Beaver did the cement and stone work so that nearly all the work was done by local men. The Old Boys' Association, under whose direction this beautiful memorial to the old boys who did not return from the war was built, are to be congratulated on the success of their endeavor in adding the last touch necessary to make the school complete.

The service opened with the beautiful hymn, "The Saints of God, How Sweet They Rest," after which evensong was said by Rev. H. Britten, Rev. A. W. Mackenzie reading the lessons.

Rev. A. W. Mackenzie, in a few brief remarks, told of the idea of building the chapel which was suggested some years ago. The names which will be read, of those who are on the honor roll, were men who once, not so long ago, were schoolboys, sat in the same seats, played in teams and took their part in school life as the boys are doing now.

Rev. R. J. Moore of Toronto, spoke to the boys for a few minutes before dedicating the chapel. The dedication of the chapel marks an epoch in the school life and years hence when old boys meet they will recall being at the school on the stormy night when the chapel was dedicated. The chapel will stand out in connection with the Sunday services and daily prayers and will be of tremendous value. Probably all the boys do not understand the service but the parents wish their boys to go, so they may learn to understand all that it means. Children do not realize the meaning of baptism when they are baptized but later one learns to appreciate its meaning and privileges. The chapel is a place to go to talk to God and get closer to Him, and as it is hard to pray earnestly in a dormitory among a lot of noisy boys, the speaker hopes the boys will sneak away to the chapel for their devotions and if they do this the chapel will not be built in vain. Prayer is not, what some people think, entirely a petition, but it is an atmosphere of God, it is coming under the power of an influence which cannot fail to do good. Don't be afraid of comment of others in following this course. In cricket, you can't make runs unless you're bowled at and you can't play the game for God unless you're bowled at. Over the gateway of Aberdeen University is this inscription: "They say, what say they, let them say." During the war a colonel said to a man in his regiment who was addicted to drink: "If you don't give up drinking you will go backward and die, but if you do give it up, you will go forward and live," and so it is in life, if we go backward, we die but if we press forward, we live. May these services draw the boys nearer to God.

T. B. Marling, M.C., read the names of the old boys who gave their lives in the service of King and Country, and in whose memory the chapel was built:

Frederic Anderson, Deric Brougham, William Carey, Esmonde Clarke, Vincent Cromwell, Keith Cumberland, James Dennis Brown, Philip Graves Thomas Gray, Geoffrey Hilliard, Ivan Kirkwood, Alister McGillivray, William Morris, Chilton Newburn, Norman Nelles, George Renfrew, George Strickland, Hubert Stuart, John Sydney Smith, Marsden Van Allen, Arthur Andrew.

Rev. R. J. Moore then dedicated the chapel to the worship of God, after which the hymn of Whittier's "Dear Lord and Father of Mankind," was sung.

Owing to the terrible storm there were not many present from the village, but those who ventured forth were rewarded by the beautiful service and the helpful address of Mr. Moore.

The seats are arranged according to the manner followed in college chapels, at the sides of the room. At present the seats in use are temporary, as the proper pens have not been installed as yet, but it is a genuine inspiration to see the rows of bright-faced boys and to hear their fresh young voices raised in praise to God in the dear familiar hymns beloved of boys for many years.

Occasionally one sees a large hat of felt with a soft rolling brim and a bit of colorful trimminy applied directly in front.

ADVENTURES OF THE TWINS

By Olive Roberts Barton

AN AIRY FAIRY RIDDLE

They ride on frogs and green pollywogs.

"The next riddle," said the Riddle Lady, "is something you can't eat or see or hear, or smell or touch or taste! That is unless the Sandman or the Dream Maker are nearby, or you have some sort of magic with you. Now see who can guess!"

"What is it that is
Gay and sweet,
In the green retreat,
Of their shingly dingly dells,
Slipping in and out,
As they flit about
Busily weaving spells.

"Their houses are bowers
Of posey flowers,
Their drink is mist and dew,
And the leaves of the rose
They wear for clothes
Are the finest you ever knew.

"The way they tease
The birdies and bees,
Is a mocking shocking thing,
They always say
It's the onliest way,
They know how to make 'em sing.

"They ride on frogs,
And green pollywogs,
When they go out to call,
And lizards and eels
Are their automobiles,
When they go to the elf king's ball.

"They cling to the gleams
Of gold moonbeams,
And climb to a starry height,
Then down they coast,
A tumbling host,
Shrieking with shrill delight.

"If they'd tell me this secret,
I'd try so to keep it!
Do they ever have comp'ny to tea?
Then I'd go and I'd call,
And I'd talk to them all,
And perhaps they'd say something to me."

"Is it caterpillars?" asked Bo Peep. "Or spiders? They live in posey flowers sometimes and drink dew and everything like that!"

"The very idea!" said Contrary Mary indignantly. "Of course not. I never allow a caterpillar in my garden. Besides, who ever heard of caterpillars wearing rose-leaves for clothes. The ugly things wear fur!"

"And as for spiders," put in Miss Muffet, "let me tell you they don't have company to tea. The cheeky things come to other people's parties without being asked."

"I know what it is," spoke up Nancy. "It's fairies, isn't it?"

"Yes," smiled the Riddle Lady, "and the prize is a lovely pink rose. If you know where there are any fairies, you can make dresses for them all."

(To Be Continued.)

To All Who Ask

This new way to prettier teeth

A delightful test

This offers you a new way to clean teeth. A way which millions now employ. Leading dentists of some 50 nations are advising it today.

Wherever you look you see the results in whiter, cleaner teeth. Now learn what they mean to you.

Film ruins teeth

Teeth are clouded by a film—that viscous film you feel. Under old-way brushing, much of it clings and stays. It becomes discolored, forms dingy coats, and hides the beauty of the teeth.

Film also holds food substance which ferments and forms acid. It holds the acid in contact with the teeth to cause decay. Germs breed by millions in it. They, with tartar, are the chief cause of pyorrhea.

Under old methods, these film-caused troubles became alarming in extent.

Modern science has found ways to combat them. One way disintegrates the film, one removes it without harmful scouring.

Able authorities proved these methods effective. A new-type tooth paste has been created to apply them daily. The name is Pepsodent.

To homes the world over that tooth paste is bringing a new dental era.

New protections

Pepsodent also multiplies the tooth-protecting agents in saliva. One is the alkalinity, one the factor which digests starch deposits.

These combined results will be a revelation to you. Send the coupon for a 10-Day Tube. Note how clean the teeth feel after using. Mark the absence of the viscous film. See how teeth become whiter as the film-coats disappear.

Don't go longer without knowing what these things mean to you and yours. Cut out coupon now.

Protect the Enamel

Pepsodent disintegrates the film, then removes it with an agent far softer than enamel. Never use a film combatant which contains harsh grit.

Made in Canada

Pepsodent CANADA

886.1N

The New-Day Dentifrice

Based on modern research. Now advised by leading dentists the world over.

10-Day Tube Free 1921 Can.

THE PEPSODENT COMPANY,
Dept. U, 191 George St., Toronto, Can.
Mail 10-Day Tube of Pepsodent to

Only one tube to a family.

COAL RATIONING USED IN SYDNEY

Coal Famine and Zero Weather Do Not Go Well Together.

SYDNEY, N.S., Jan. 28.— (Canadian Press).—Coal famine and below zero weather both have Sydney in their grip.

With many families practically without fuel as result of recent suspension of work at collieries of British Empire Steel Corporation, severe cold set in on Saturday and brought suffering with it. Thermometer drop ped to 10 below zero and bitter wind swept city, below zero temperature still prevails and suffering must increase unless weather moderates as there is insufficient coal on hand to meet demands.

Rationing system has been established by corporation under direction of Angus W. MacDonald, superintendent of Industrial relations.

Rubber Manufacturer Dead in St. Catharines.

ST. CATHARINES, Jan. 28. — (Canadian Press).—Robert F. Foote aged 60 years, for many years prominent in the rubber business died suddenly yesterday in his home in Port Dalhousie, of heart failure. He was born in England, and in his early days was connected with the rubber industry in Scotland, Russia, Boston, Mass. Thirty years ago he built the Maple Leaf Rubber Company's plant in Port Dalhousie. Thirteen years ago he built the Independent Rubber Company's plant at Merriton He is survived by his widow and two sons. Fred in Vancouver and Christain in New York.

Frank Parks Was Saving Fifty Dollars A Year---

One day Frank Parks casually reviewed the entries in his bank book—and made a startling discovery.

He was saving about fifty dollars a year:

True, he was young—only twenty-four; and, living at home, his responsibilities were few.

But only fifty dollars saved in a year:

The natural desire to save more money brought this young man to interview a North American Life representative and to-day he holds a North American Life Endowment Policy and finds saving easy.

Shortly after his forty-fourth birthday, this policy will bring him $5,000 cold cash. In the meantime, he approaches his forthcoming marriage with the feeling that he has already played fair by providing protection for the woman he loves.

Our booklet "Twenty Years Ahead" tells how you can follow Frank Park's example. Write for it.

PETERBORO BRANCH OFFICE,
ROYAL BANK CHAMBERS,
PETERBORO, ONT.

Send me your booklet, "Twenty Years Ahead."

Name.....

Address.....

Occupation..... *Age*.....

NORTH AMERICAN LIFE ASSURANCE COMPANY

"Solid as the Continent"

Head Office—Toronto, Canada.

No More Dickering

THE possessor of the loudest voice or the most brazen cheek used to be able to drive the best bargain. But, dickering, chaffering and haggling over prices have gone out of date.

Simply by glancing over the advertisements in your paper you can see where to go for the best buys. You can compare values and check up prices without even stirring from your easy chair. You can know in advance just what you are going to get and how much it will cost. And you can have the satisfaction that comes from knowing your money is wisely spent.

Nowadays, every one is given an equal opportunity to buy shrewdly. But there are still a rare few who fail to utilize the advertisements. Don't be one of them.

Every Advertisement is a Real Opportunity

KODAK SAFETY FILM

The year's best book by America's best woman writer

"BLACK OXEN"

by GERTRUDE ATHERTON

Published by arrangement with Associated First National Pictures, Inc. Watch for the screen version produced by Frank Lloyd with Corinne Griffith as Countess Zattiany.

(Copyright, 1923, by Gertrude Atherton.)

(Continued from last week.)

XLIII (Continued)

But Clavering was also a man of swift decisions and resource, and he knew this was no time to lose his head, or even to play a waiting game. And he must tread warily. Impulsive as he was by nature he could be as wary as a Red Indian when wariness would serve his purpose. He called up Mr. Dinwiddie on the telephone and asked if he might see him at once. It was only half past nine and Mr. Dinwiddie was just finishing his breakfast in bed, but he told his favorite cordially to "come along."

XLIV.

"What is it?" asked Mr. Dinwiddie, as Clavering entered his bedroom fifteen minutes later. "This is an early call. Thought you didn't get up till noon."

"Went to be early last night for a change. I've come to ask a favor. I'll smoke, if you don't mind."

He took a chair beside the bed, where Mr. Dinwiddie, in skull cap and decorous pyjamas, leaned against high pillows, happily digesting his breakfast, with the newspapers beside him. Clavering smoked for a few moments in silence, while his host watched him keenly. He had never seen his young friend in quite this mood. There was a curious deadly stillness about him.

"What is it, Lee?" he asked when curiosity finally got the better of him. "Nothing wrong between you and Mary, I hope? Of course you know it's all over town that you're engaged to her. Don't mind my saying this, do you? And you know you can trust me. Nothing like an old gossip for keeping a confidence sacred."

"Well, I am. But she chooses not to announce it and that is her right. And here is where you can help me. I want you to open your camp in the Adirondacks and give Mary a house party. I suppose Larsing and his wife are still there?"

"Yes, at it's too early——"

"Spring is early this year. The ice must have gone out. And the house is always comfortable; we've often had fires there when people were having sunstroke in New York. I want you to get busy, so that we can leave tomorrow morning——"

"Tomorrow morning? You young dynamo. It can't be done."

"It can. I'll call up the people I want in a few minutes—from here. You can telephone to the camp. Provisions can go tonight. I'll see to that also——"

"But can you get away yourself?"

"I'd get away if I had to resign, but I shan't. I shall break away for two months later anyhow. We have planned to marry in Austria in about a month from now."

"Then why in thunder do you want to run off to the woods with her now? I never heard of anything so unreasonable. She has friends here who'd like to see her until the last minute, you selfish young beggar——"

"It's the most reasonable thing I ever did. Don't insist upon an explanation, Din. Just accept my word that it's a vital matter to me."

"Ah! But I know!" Mr. Dinwiddie's eyes glittered. "Hohenhauer is here. That's the milk in the cocoanut."

Clavering scowled. "What do you mean by that?"

"I—I—well—there was a good deal of talk at the time—but then you know, Lee, I told you the very first time we both saw her that there had been stories about Mary."

"Well, as it happens, she told me about this man, although not his name. Enough, however, for me to know at once this morning who he was. I don't intend she shall see him."

"You don't mean to tell me that you are jealous of Hohenhauer. Why, that was nearly twenty years ago, and he is almost as old as I am."

"I'm not jealous, but I've got a hunch." He scowled again, for he fancied he could see that old story unrolling itself in Dinwiddie's mind. It is one thing to dismiss the past with a lordly gesture and another to see it rise from the dead and peer from old eyes. He went on calmly, however. "I've no faith, myself, in the making of bonfires out of dead ashes, but all the same I scent danger and I intend to get her away and keep her away until the day before she sails; and I'll marry her all married couples, Lee, for heaven's sake. Let's have two girls, at least. But the season is still on. Sure you can get anybody?"

"Of course. They're not all pinned down to regular jobs, and will be only too glad to get out of New York after a grinding winter. The novelty of a house party in the mountains at this season will appeal to them. I'll call up Gora first."

He was crossing the room to the telephone when Mr. Dinwiddie said hesitatingly: "And so—so—you're really going to marry Mary? Have you thought what it means? I mean your own career. She'll never live here—she's out of the picture and knows it."

Clavering took down the receiver and called Miss Dwight's number. Mr. Dinwiddie sighed and shrugged his shoulders. But his eyes were bright. He would have a love drama under his very nose.

(To Be Continued)

"'Ah! But I know!' Mr. Dinwiddie's eyes glittered. 'Hohenhauer is here. That's the milk in the cocoanut.'"

Mothers Should Not NEGLECT BRONCHITIS In the Babies

Mrs. E. Langdon, Kingston, Ont., writes:—"My baby had bronchitis when he was two weeks old, he recovered from the attack but took it again, several months later, and on account of the severity I was almost panic-stricken to know what to do for him. My mother advised me to try Dr. Woods' Norway Pine Syrup, as she had used it for several years with splendid results.

I got a bottle, and after I had used it I could see a decided improvement in him; after several bottle he was completely relieved.

My boy is now two years old, and he has never had an attack of bronchitis since.

As a mother, raising a family, I am very grateful to know that I have found a real remedy for bad colds and bronchitis, as it lifts care and anxiety from an anxious mother's shoulders."

Dr. Wood's Norway Pine Syrup is 35c. a bottle; the large family size 60c.; put up onl yby The T. Milburn Co., Limited, Toronto, Ont.

The Annual Meeting St. Luke's Auxiliary.

The annual meeting of the Women's Auxiliary of St. Luke's church took place on Thursday evening in the rectory, attended by about 50 of the members of the Society. The W. A. representative from Toronto, Mrs Bissell, was present, and gave an interesting talk on the work of the organization. Officers for the ensuing year were elected as follows:

Hon. President, Mrs. G. J. Bousfield; Hon. Vice-President, Mrs. Phillips; President, Mrs. J. J. Turner; 1st Vice-President, Mrs. J. Butcher; 2nd Vice-President, Mrs. G. L. Hay; Recording Secretary, Mrs. H. Butcher; Corresponding Secretary, Mrs. F. Whitehouse; Treasurer, Mrs H. Adams; Dorcas Convenor, Mrs. S J. Jamieson; Junior Superintendent, Mrs. G. J. Bousfield, assisted by Mrs. H. Perry; Secretary Treasurer Little Helpers, Mrs. S. Long, assisted by Mrs. Macken; Secretary Treasurer of the United Thankoff ing, Mrs. Thompson; Organist, Mrs. Moore.

At the conclusion of the business session the ladies were entertained by Rev. and Mrs. Bousfield. Refreshments were served, and a musical programme rendered, including vocal solos by Mrs. Bissell of Toronto, Mrs. Ryerson Ritchie, Mrs. D. Sloane and an instrumental number by Mr. R. J. Devey.

IRELAND DEFEATS FRANCE.

DUBLIN, Jan. 28. — (Canadian Press). — The International Rugby match played her, Saturday between France and Ireland resulted in a win by the latter by six points to nothing.

Folks Back Home

Sketches by J. H. Striebel

By Robert Quillen

Norah Woods

Nora Woods is seven years old and she has no mother. A sister, aged twelve, does the cooking and housework before and after school.

Nora's father spends nearly all his time at the sales stable, talking with the farmers who come in to buy mules. He never works and there is a general belief that he is a bootlegger. At any rate he has some hidden source of income; and the income must be no inconsiderable sum, for he is drunk three days in each seven and drunkeness has become an expensive business.

Nora is on the street a great deal, dressed in shabby garments, and her face is never clean. People who see her say, "Poor little thing," and there has been much talk about sending her to an orphanage, but nothing comes of it.

Before Christmas Nora wore a sad and pensive look, but since that time she has been radiant. On Christmas Eve her father became very drunk and went into the Racket store and bought her a toy sad iron. It was her first toy, and the first gift from her father.

She carries it about with her on the street and shows it to everybody. "See," she will say proudly, "my daddy gave me this for Christmas. He is an awful nice man, and he loves me just lots."

Aunt Het

"The seven sets of famous authors we've got don't mean that we are literary, but only that Pa is easy when a female book agent gits after him."

Famous Guys

Cromwell, Oliver: Here is a man who mixed religion and politics, held place and power because the army stood at his back, and yet steadily alienated his people because he knew more about religion than he knew about human nature. He tried the disastrous experiment of making people good by force; and he made the disastrous mistake of thinking success will make people forget high taxes.

Much of Cromwell's success as a leader of cavalry was due to his Puritan faith in God. He thought God was with him; wherefore he entered the battle with solemn assurance of victory, and assurance brought him success.

Joan of Arc was inspired by a similar faith and triumphed for a similar reason. "Stonewall" Jackson, recognized as a military genius, placed his faith in God and bayonets in equal proportion. He believed himself in the hands of God, who would chose the time for his death; why, therefore, should he be concerned about the matter? He took chance, and taking chances in pious recklessness brought him brilliant successes.

It does not follow that God fought the battles of these three. War is a crime, and only mortals indulge in crime. Heaven never is an accessor to many's follies and brutalities. But, faith takes away fear, and when fear is gone and assurance takes its place, the enemy has need of fleet heels.

Cromwell is hated still, but it is probable that those who most condemn him envy his faith most sincerely.

Willie Willis

Little Willie Willis slipped off and went hunting with his father's gun Friday. Only one shot entered his toe, and the shoe can be mended.

THE BUTCHER BOY AND HIS BRIDE

Hiram and Willis Have It Out

"The man who sees red when facing a little fellow usually shows yellow when facing a big one."

Some of us have been rather uneasy about Hiram, the butcher boy; for a number of days. When that sorry Willis, from down on the river, sold Hiram three-quarters of diseases beef last week, and later paid for his sins when Hiram learned the truth, many of us expected serious trouble. For Willis is a good hater, and not one to accept a public beating without making some effort to get even. We reasoned that he might not risk another fistic encounter, since the first proved so disastrous, but that with a knife or gun to stiffen his backbone he would await his opportunity and do Hiram serious injury.

Our reasoning was fifty per cent sound, but no more than that.

Willis was in town Friday afternoon, still bearing on his face the marks of Hiram's fists, and he made no secret of his desire for vengeance. Blind tiger liquor has loosened his tongue and made him indiscreet. He stood on the sidewalk in front of Uncle Gus' grocery store and held forth concerning his prowess.

"I'm a cutter," he declared. "I kin cut a man's throat while he's gettin' ready to fight. And I'm a dangerous man, that's what I am. It don't pay to monkey with me. I'm mild as a lamb till I git roused, and then I'm pizen. I ain't got no control of myself when I git stared. I bloody the other feller or he bloodies me, and there ain't no partin' us once I fasten him. I kin jerk my knife open with my teeth and—"

At this point Hiram joined the group—Hiram, the mayor, clothed with authority.

"Willis," said he evenly, "you're drunk and noisy. If you're not out of town in ten minutes, I'll have you locked up."

"Yes, sir" agreed Willis. And that's all there was to it.

Of course that's the best way it could have ended, but Willis had an enviable reputation as a bad man and many of us were disappointed. Still, one must remember those tales about Willis beating his wife. A man who abuses his wife and children isn't likely to prove very dangerous when his antagonist is a man. The man who sees red when facing a little fellow usually shows yellow when facing a big one.

LOOKING FOR WORK WITH FEET FROZEN

Salvation Army Took Man in for Night and Sent Him to Hospital.

TORONTO, January 28 (Canadian Press). — With both feet frozen, Ernest Rispin, aged 30 years, was removed to St. Michael's Hospital on Sunday morning from the Salvation Army Home, Sherbourne Street.

Rispin told the police he had no home. He had walked around all day on Saturday in the cold, searching for work to get money to provide himself with food and shelter.

Late on Saturday evening he was taken in for the night by the Salvation Army. His feet were frozen, but Rispin did not know this until yesterday morning.

Senator Wilson Is on Homeward Trail.

LONDON, Jan. 28.— (Canadian Press Cable). — "You can take it from me, that Australia stands four square with the King," said Senator Wilson of Australia before his departure for Canada where he will break his homeward journey to negotiate a trade agreement with the Dominion.

Senator Wilson added that he had met the Prince of Wales in Australia and had told him a story about himself. A bushman who had seen the Prince was so delighted with his personality that he said to Senator Wilson: "The Prince is a regular fine youngster. I would walk a hundred miles over broken glass to meet him."

BELMONT TOWNSHIP TELEPHONE SYSTEM

Meeting Postponed Until Next Saturday--Auditors' Report.

HAVELOCK, Jan. 28.—There not being 25 per cent. of the subscribers of the Belmont Municipal Telephone System present at the annual meeting called for 1.30 p.m. Saturday, the meeting was adjourned for one week, the 2nd day of February, Saturday next, at 1.30 p.m., in the Council Chamber of the Town Hall, Havelock.

The following is the auditors' report:

Report of Commissioners for Year Ending Dec. 31, 1923.

To the Subscribers of the Telephone System of the Municipal of Belmont.

Gentlemen,—Herewith we submit the annual report for the year ending December 31, 1923.

J. W. Russell, Chairman.
W. H. Brown, Secretary.

C. F. Sleinburgh, Commissioner.

Number of telephones, Jan. 1, 1923	14
Number of telephones, February 1, 1923	58
Number of telephones, December 31, 1923	101
Net gain for the year	47
Miles of poles, January 1, 1923	6½
Miles of poles, February 1, 1923	10
Miles of poles, December 31, 1923	33
Net gain for year	14
Miles single wire, Jan. 1, 1923	26
Miles single wire, Feb. 1, 1923	60
Miles single wire, Dec. 31, 1923	120
Net gain for year	60

Revenue.

Subscribers' levies collected	
Subscribers' levies, uncollected	$869.07
Telephone rentals, collected.	56.04
Telephone rentals, uncollected	38.62
Telephone tolls, collected	317.68
Telephone tolls, uncollected.	84.73
	$1366.14

Expenditures.

Central office, salaries and switching fees	$246.01
Maintenance salaries	107.41
Commissioners' salaries	30.00
Secretary's salary	50.00
Stationery, printing and postage	33.10
Sundries	69.44
Bell Telephone Co. tolls	402.91
Due Bell Telephone Co., pole rental	51.00
	$989.37

Construction Account.

Receipts.

Temporary loans from date of establishment of system	$8620.69

Expenditures.

From date of establishing system	$8500.35
Balance on hand	120.34
	$8620.69

Assets.

Plant and equipment	$8275.88
Tools	75.00
Office furniture	15.00
Subscribers' levies outstanding	865.07
Rentals	38.62
Poles	84.73
Material on hand	25.00
Cash on hand	120.34
	$9499.64

Liabilities.

Temporary loans	$9499.64

MONOGRAM OR POCKET.

The pocket is considered now the desirable place to park the very desirable monogram.

MAKING MONEY MAKE MONEY

Brief but Important Lessons in Finance, Markets, Stocks, Bonds and Investments.

Before buying a lot to build on, make a careful study from an investment point of view, because it is the lot and not the house which may become more valuable in later years.

As to neighborhood, notice the transportation, the kind of neighbors, the accessibility of churches, schools and places of amusement. A district that sets too elaborate a social standard may encourage you (unconsciously) to raise your cost of living, as people tend to follow the lead of their neighbors. On the other hand, it is not good to live in a neighborhood that sets too low a standard.

As to soil, notice whether there will need to be much excavating and if so, whether it will be expensive and difficult. Is there good drainage? Are there trees? Is the soil such that trees and a garden can flourish? An ideal lot for a home site is one that can be made partly productive if desired.

As to improvements, notice whether there are connections for water, sewer, gas, electricity and telephone. If not, can such connections be made and at what cost.

Such points, considered with the purchase price and taxes, determine the value of property as an investment.

KILLED FROM CHARGE WHEN CLEANING GUN

HAMILTON, Jan. 28.— (Canadian Press.)—Shot through the right breast while he was cleaninghis shot gun at his home, Fred Gartrell, R. R. 5, Hamilton, a well known Saltfleet fruit farmer, was found dead in his home shortly after four o'clock yesterday afternoon.

Mrs. Gartrell, with her four children, had left home at three o'clock to attend church service. Mr. Gartrell stated that he would remain at home as he intended cleaning his shotgun before going rabbit hunting in the morning. When the family returned he was found lying dead in a pool of blood.

At least four small islands were "born" in 1923. Two appeared off the coast of Cochin-China, one off the Japanese, and the fourth in the Bay of Bengal.

Y.W.C.A. ACTIVITIES.

The Y.W.C.A. gymnasium campaign for ne members is still growing and causing considerable excitement among the many canvassers. The Red side has been catching up this past week, and are only six behind the Blues.

The home nursing class is starting off very enthusiastically, and both classes are now overcrowded, but if more wish to join a new class will be organised. Mrs. Wood has charge of the Thursday class this week, and everyone seemed to feel that right from the first the course was proving most helpful. Miss Bulmer will have charge of the Wednesday class which starts this week.

The community singing club is growing in numbers, and interest, too. Everyone is invited on Tuesday nights.

The Bible study class has been changed from Thursday to Tuesday nights. This class will take up an outline of the Bible as a whole and especially the four Gospels.

All Canadian Girls in Training groups in the city are cordially invited to a C.G.I.T. rally at the Y. M. C. A. on Wednesday night from 7 to 9. Mrs. Mackinnon will give a talk, and Miss Littlefeild will lead the games.

The activities of the week are:

Monday—
4.15—Intermediate Gym. Class.
6.30—De Laval Basketball.
8—Beginners' Gym.
Tuesday—
10—Ladies' Gym. Class.
4—Elocution Classes.
5.30—Collegiate Basketball.
7—Singing Club.
7.30—Bible Study.
7.30—Quaker Basketball.
8—Senior Gym.
Wednesday—
4.15—Boys' Gym.
5.30—Junior Aesthetic Dancing Class.
7—C.G.I.T. Rally.
7.30—Cumjoynus Club, Cheerio Club, United Club, Home Nursing Class.
Thursday—
4—Collegiate Basketball.
7—Normal Basketball.
7.30—Home Nursing Class.
8—Ladies' Class.
Friday—
4.30—Senior School Girls.
4.30—C.O.S. Club.
7—Senior Aesthetic Dancing Class.
8—Basketball Games.
Saturday—
9.30—Junior Gym. Class.
10.30—Babies' Gym.
2—Everbright Club, Sunshine Club.
4.30—Badminton Games.
Sunday—
4.30—Friendly Hour.
8.30—Sing-Song.

NOTHING IN CASE.

OMEMEE, January 28 (Canadian Press). — The Crown authorities find no justification for the act of fifteen-year-old Jack Page in taking his life on Thursday at Emily Township farm, near here.

TICKLING THROAT

Always an annoyance, worse when it afflicts you at night. You can stop it quickly with

CHAMBERLAIN'S COUGH REMEDY

Every user is a friend

CITY COUNCIL JOIN SERVICE AT ST. JOHN'S

Mayor J. J. Turner and City Officials Accepted Invitation of Rev. Dr. R. C. Blagrave.

"UNTO CAESAR"

St. John's Church was yesterday evening the scene of a pleasing service, when Mayor J. J. Turner and the Council, which has just entered upon the government of the city, attended in a body, the second lesson being read by His Worship the Mayor.

Rev. Dr. R. C. Blagrave preached the sermon, taking as his subject for this special occasion "Render unto Caesar."

Interesting Sermon.

"Render to Caesar the things that are Caesar's and to God the things that are God's."—Matt. 22: 21.

I am glad to welcome to this old historic church the members of the administration of this city for this year.

It is well that you should join with your fellowcitizens in this way in invoking the Divine favour upon your work and undertakings for this city.

You have laid upon you serious responsibilities, and only in a serious spirit can these be properly met. You have been honoured by your fellowcitizens in your election. This honour I have no doubt you fully appreciate. This city needs the very best service her best citizens in public office can render. This applies also in every department of public life in the Dominion. Cultivated minds that can penetrate to the heart of our weighty problems are sorely needed all over the land, and that probity of character that will not turn aside from the path of right for any cause whatsoever.

Public servants are charged by St. Paul with an accountability to God no less exacting than those who are leaders in the spiritual realm. "They are the ministers of God to thee for good." The high quality of public life waits for those who are called to responsible office to recognize the seriousness of their calling, and to lift the standard of dignity and honour to that high estate from which it has fallen in these perilous days.

Church and State

For all practical purposes, in this country at least, there is a clear line drawn between church and state; that is between the corporate life of organized religion and the corporate life of the civil community. Each has its own duties and responsibilities, though as a matter of fact both are concerned with the same constituency, and ought to be equally anxious for its highest welfare and prosperity. All churchmen are citizens and all citizens ought to be churchmen. But our Lord gives us the line of division in the words of the text as well as in that other saying: "Who made me a ruler or a divider among you?" So there is at once a singleness of aim between church and state, a unity in the constituency and a division in function and responsibility. It is not for the religious to impose its will or to attempt to do so in the civil realm, but to follow the Master's method in winning all men and so all nations to Him.

Democracy and Leadership

These are days of democracy. The people rule. All great and important issues must go to the people for their verdict. This is a great adventure. We know that the "vox populi" is not always the "vox dei." There are so many influences, personal influences, sectional influences and selfish influences that determine the mind of the people. Their plain and unprejudiced judgment on any definite issue is very difficult to secure, insofar as it is not secured to that extent is democracy a failure. As a matter of fact it is hard for people to know just what ought or ought not to be. Intellectual training will not qualify a democracy for the highest government. There must be moral and spiritual culture as well. Politically our relations are all moral relations. Here is where the value of leadership comes in. People can be lead or they can be mislead. The one is almost as easy as the other. Dr. L. P. Jacks, in his editorials in Hibbert Journal, points out the danger of government by talk; as strongly repudiated by John Ruskin as advocated by Lloyd George. So long as the talk is true and not false, noble and not selfish, it is feasable. It depends upon the talker or the leader. Amid all the sins to which we are susceptable there is a fine thread of spiritual desire. Moral aspirations inhere in democracy. We see the truth when it is presented to us and we admire nobility and sacrifice. The world yearns for and will react to spiritual leadership. But that is just what it is not getting today. Policies today take cognizance mainly of selfish interests. They are full of compromise. Premier Baldwin made a speech a few weeks ago that went around the world. It reflected high spiritual vision. Its merit was not so much in its excellence as in its rarity. Democracy needs spiritual leadership, great minds that see great issues in the high light of their moral bearings on the life of mankind. We listen steadily for that inspiring note that will give confidence and hope to our bewildered senses but we do not hear it. There is good in the people's hearts. Let our leaders give it expression.

Value of Ideals

Our best ideals come from outside us. Left to ourselves we become cribbed and confined. The highest and best ideals of life come from God and are set before us in Jesus Christ. Apart from that light and revelation we are left suspended. Our highest moral and spirjtual incentives are bound up with our religion, as well as our best ideals. No one and no nation ever lived close to the Master's way of life and failed. The trouble is it has not been truly tried. Robert Peel said: "It is not prudent to trust yourself to any man who does not believe in God or in a future after death." But even that belief, quiescent and petrified, as it often is among both leaders and people, will never lead the world into the promised land. It must be interpreted into righteousness in social and national life. The ideals of Christ must be warmly cherished and applied. These ideals are very high; infinitely higher than we could ever come to ourselves. When we are in living touch with Him we are drawing upon the fount of truth for our spiritual vision, and our heart responds to it. Lord Birkenhead declares that Christian ideals are impracticable. The fact is we have not made them practicable. We can only come by our highest righteousness in public and social life by keeping those ideals which some day may be put into practice. They are the star that leads to the cradle at Bethlehem. We must not lose sight of the star else we are lost.

Mankind Spiritual

Here is where the spiritual influence of the Church comes in in affairs of state. We are not an aggregate of soulless animals. We are spirits and our whole life is all its relations, is, in the last analysis, spiritual. If you are not in touch with spiritual things how can you give a lead or a support to the aspirations of a spiritual people. You must worship at the mystic shrine of your mind is to take the wings of the morning. Only those who are in touch with God can lead the people to the vision that is necessary to meet the needs of their day. That touch is mediated through the living church without which there could be no sustained contact.

The Highest Impulse

You as a local council share in the responsibility of leadership. In a democracy it is the same on a small scale as on the larger. The same qualities and ideals are necessary. You find yourselves involved in questions of finance. You have to watch taxes and take care of budgets. On the higher plane you have to see that people in times of depression are clothed and fed. But do you, and let all our public administrators not stop there. Lift your eyes above the sordid and the material to the higher purposes of human life. Cleave your way through all the cross-currents and the influences that play upon your life to a definite and uplifting goal. See the glory of God over all and be seized of the ideals of beauty, truth and righteousness that beacon on to greater ends and higher attainments—to lead us out of the slough of despond onto the solid rock of noble purity and holy sacrifice. Then, and only then, can God and Caesar share justly in the affections and devotions of men. When General Dawes said at the Reparation Commission "let common sense be crowned king" he coined a striking phrase which will find a re-echo everywhere. He just meant "let us look at truth as it were let down from heaven."

Dethrone the selfish and grovelling instincts that enfeeble men and incapacitate progress; and exalt sanctified intelligence to its reasonable and commanding place in the realm of human life. Let the Spirit of God, which not only lifts up ideals, but also gives the resource for their attainment, be the guiding impulse of your whole life, and it will then be said of you: "Thou hast been faithful in few things, I will make thee ruler over many things; enter thou into the joy of thy Lord."

TONGUE COATED BAD TASTE IN MOUTH EYES TINGED WITH YELLOW

Liver Trouble the Cause

Mrs. A. C. Brown, Oromocto, Ont., writes: "I have been troubled with my liver for a few years back and was so bad I did not feel able to do my work.

I had severe pains in my stomach so bad I could hardly stand them at times; coated tongue; bad taste in the mouth, especially in the morning, and had a yellow and sallow complexion.

I had read a great deal about Milburn's Laxa-Liver Pills and decided I would try a vial, and after taking two or three I found I was greatly improved, and can truthfully say that I felt more like living and can now do my own work without any trouble."

Milburn's Laxa-Liver Pills are 25c. a vial at all dealers, or will be mailed direct on receipt of price by The T. Milburn Co., Limited, Toronto, Ont.

LACE BERTHAS.

Very wide berthas of real lace are seen on some of the most lovely velvet robes de style.

Goloshes Repaired

Ladies' Gentlemen's and Childrens' Goloshes repaired neatly, the same as we repair your shoes. We have tried the work out and have made a success of it.

We can dye the uppers to make them look like new. 3d26

M. Veneranda

Model Electric Shoe Repairing Shop

166 Simcoe Street

Sports

PORT HOPE LEADING BUT OSHAWA HAVE CHANCE IN LAKE SHORE GROUP

Bowmanville's Victory in Port Hope Surprised the Fans—Oshawa Theatres Open Till Midnight Waiting the Final Score in Trenton.

THIS WEEK'S GAMES.

OSHAWA, Jan. 26. — "I told you so!" for the wise ones in hockey circles were up early on Saturday morning taking a hot stimulant over local lunch counters, in anticipation of a strenuous verbal explanation of how they picked Bowmanville to beat Port Hope on their own ice arena, and give Oshawa another chance for group honors, but as to their picking—well it was done, well done, and just at the moment while Oshawa were going a thirty minute over-time struggle to win at Trenton, which kept the local theatres open till midnight waiting for the final returns. With this upset in the dope Port Hope are still sitting pretty, as Oshawa still has to travel to Bowmanville and Port Hope, while the Hopers go to Trenton and Whitby.

The following is the standing of local O.H.A. group No. 3, with groups scored for and against, and games yet to play.

	Won	Lost	Goals Scored for	Agst
Port Hope	4	1	20	15
Oshawa	3	1	21	14
Bowmanville	3	3	27	20
Trenton	2	4	20	21
Whitby	1	4	14	31

Games to play: Monday, Jan. 28th, Oshawa at Bowmanville; Tuesday, Jan. 29th. Port Hope, at Whitby; Thursday, Jan. 31st, Bowmanville at Whitby; Friday, Feb 1st, Trenton at Oshawa.

Postponed games. Whitby at Oshawa; Port Hope at Trenton; Oshawa at Port Hope.

Bowmanville Juniors sprung the surprise of the week when they stepped into the horse show town on Friday evening and handed Capt. Rooney's heavies a defeat on home ice and are sitting tight at the top of the group with all their remaining games at home, two of these being with their nearest rivals for honors. The following is the standard of Junior Group No. 4 with goals scored for and against and games to play:

	Won	Lost	Goals Scored for	Agst
Bowmanville	4	1	25	14
Oshawa	4	2	25	13
Cobourg	2	2	14	19
Whitby	1	3	13	18
Port Hope	0	3	8	20

Games to play: Monday, Jan. 28, Whitby at Port Hope; Wednesday, Jan. 30th, Whitby at Bowmanville; Friday, Feb. 1st, Port Hope at Cobourg; Monday, Feb. 4th, Cobourg at Bowmanville.

Postponed games: Cobourg at Port Hope; Oshawa at Bowmanville; Port Hope at Whitby.

HOCKEY RESULTS

SATURDAY GAMES.
N. H. L.
St. Patricks 2, Canadiens 1.
Hamilton 5, Ottawa 1.

Intermediate O.H.A.
Osgoode Hall 2, Oakville 1.
Sarnia 9, St. Marys 2.

Junior O.H.A.
Kitchener 5, Guelph 2.

Manitoba Senior.
Selkirks 5, Fort William 4.

* * * * *

Lower Ottawa.
Ottawa Munitions 5, Perth 1.

* * * *

Pacific Coast.
Victoria 2, Vancouver 1.

* * * * *

Inter-League
Seattle 3, Edmonton 2.

Western Canada.
Regina 1, Saskatoon 0.

Curling News

OSHAWA SENDS SIX RINKS.

OSHAWA, Jan. 26.—Six rinks of Oshawa curlers go to Peterborough for the Liftlock City's annual bonspiel on Tuesday next. L. O. Clifford, M.P., and his rink, composed of J. H. Cooper lead, R. Bailes second, and Fred J. Bailes vice, will make their annual; C. Peacock skip, Theo. Fishleigh vice, C. M. Anderson second and J. Perry lead, will be another one of the rinks; Fred Dobney, C E. Hare, Dr F. L. Henry and L. R. Luke will be the other skips who will take rinks alone.

LENGLEN WINS TENNIS DOUBLES AT CANNES

CANNES, France, Jan. 28. — (Canadian Press Cable via Reuters) —In the finals of the men's doubles in the Gallia Club lawn tennis tournament Saturday Leighton Crawford and A. S. Langulu beat Col. H. G. Mayes, former Winnipeg resident and B. T. Lamb 9-7, 3-6, 6-3, 6-3. In the mixed doubles Mademoiselle Lenglen and Col. Mayes defeated Miss Elizabeth Ryan, the former California girl now living in England and M. C. F. Aeschliman 6-4, 1-6, 15-13.

Onofficial Title Won by Sarazen

SARAZEN.

LOS ANGELES, Jan. 28. — (Canadian Press).—Gene Sarazen, American professional golf champion, defeated Arthur Havers, British open titleholder, five up and four to go, in a 72-hole match for the unofficial world's professional championship, begun in San Francisco Friday and completed at the Hillscrest Country Club course Saturday afternoon.

HAMILTON WON FROM SENATORS

Crippled Leaders Were Outclassed—Billy Burch and Green Brothers Had a Great Night.

HAMILTON, Jan. 27. — Ottawa, minus Broadbent and Denneny, were outplayed and outclassed from the goal mouth out by the fast climbing Hamiltons in a N.H.L. fixture here on Saturday night, finishing on the short end of a 5-1 count; at no time during the 60 minutes were the league leading Ottawas in the picture, and they have Benedict to thank for not being beaten by a much larger margin. Tigers, with Burch and the Green Brothers on the forward line, made Nighbor Campbell and Clancy look foolish. "Red" Green ran wild on Campbell and made life for Benedict real miserable; the red-thatched youth was in on top of the Ottawa goalie repeatedly and had Cliff sprawled all over the goal moutn in an attempt to stop his shots.

The exhibition of stick handling given by "Red" Green was one of the many features dished up. Time after time he walked right through Boucher and Hitchman only to find Benedict his stumbling block. "Shorty" on the other wing, was almost as good. His one goal came after a pretty piece of play, for after circling the Ottawa defence he pulled Benedict away from his post, and lobbed the rubber into an open net, and Billy Burch worked in well with the Green Brothers. The short snappy passing of the Hamilton forward line had the Ottawa team at sea. Their efforts to break up the Hamilton play looked ridiculous and before play had been in progress very long Frank Nighbor gave it up as a bad job and fell back on the defence in an effort to keep Hitchman and George Boucher company in keeping the Hams out.

Nighbor could not get going properly with Campbell and Clancy and it was only in spots that he showed any of his old time form.

Finding the passing game with his wings was a failure, Nighbor attempted repeatedly to beat the Hamilton defence single handed but the repulse that he received from Prodger and Randall soon cured him of this idea. The Hamilton defence was wonderful. They stepped into everyone that came near them, and handed out many a stiff jolt. In the latter stages of the game they had Hitchman shooting from outside the defence and then following in his shot. King Clancy and George Boucher were the only members of the Ottawa team to show anything.

TORONTO SKATERS STAR AT OTTAWA

Gladys Robinson and Company Encountered Light Opposition--Races Run Off in Gale.

OTTAWA, January 28 (Canadian Press). — Three Toronto skaters were feature attractions at the speed skating carnival run off at Plouffe Park Speedway here on Saturday.

Miss Gladys Robinson, Emery Stephenson, and Maser Jackie Marr each won he single event in which they entered, having little serious opposition from the local speeders.

The severe cold weather, with a near-gale blowing across the park, hindered the skaters considerably, and the question of bettering previous records was out of the question.

The immense crowd which attended was well rewarded with the exhibition of style, grace, and speed given by each of the trio.

It Pays to Advertise.

KINGSTON WISH TO REMAIN WITH CENTRAL LEAGUE

Prospect of Five - Team League Next Summer—Brownscombe Moving From Belleville to Toronto--Micky Murray Still In Oshawa.

CHANCE FOR SOLOMON

OSHAWA, Jan. 28.—According to a letter received by Secretary of Central Ontario Amateur Baseball League from W. J. Smith of Toronto, Harold Brownscombe, who migrated from Lindsay to Belleville, has decided to draw away from the cold water breezes of the Quinte City to again take up his residence among the white lights in the city of Toronto, and has asked to be given an amateur card in appearance before the Registration Committee of the Amateur Athletic Union of Canada, stating that he was a resident of Toronto, owing to circumstances from which he had no control, being as follows: "A death in the family, illness of his wife and loss of his position in Belleville." President M. P. Duff of Belleville has corroborated his story, and the dark-haired boy is likely to be found wearing a Toronto baseball uniform for the season of 1924, and fans around Central Ontario League circuit will anxiously await to see with which Toronto club he attaches his John Henry.

Kingston Enquiring.

That Kingston Amateur Baseball Association have a liking for the Central Ontario Baseball League and its environment was confirmed this week when the following communication was received from Secretary J. J. O'Neill:

"At a general meeting of the Kingston Amateur Baseball Association, the Secretary was instructed to communicate with Secretary of Central Ontario Amateur Baseball League as to the exact position which their association occupies as to the C.O.B.L. Their association is very enthusiastic and aims to 'carry on' in a larger way this season, hence their desire to know just where they stand in relation to the C.O.B.L., and will appreciate an early reply."

New Grandstand.

Good news was handed out to the Oshawa baseball management this week when it was announced that the contract for the new grandstand at Alexandra Park had been let, with the time for completing same fixed for May 10th, which means that everything will be in readiness for the opening of the season on May 24th.

Murray in Oshawa.

The rumor going the rounds of the league that "Mickey" Murray had kicked the snow of Oshawa from his heels to join the intermediate hockey team of North Toronto, the club that had his John Henry to a O.H.A. certificate last year, has no foundation, for the ex-Peterborough third sacker still punches the time clock at the entrance to General Motors at Oshawa.

The Biggest Surprise.

The biggest surprise to Central Ontario ball fans was the announcement under his own signature that J. J. Solomon was "out at home," and being a free man was open for a berth on the league's umpire staff. Jake states he can handle as many dates as can be allotted for either behind the plate or on the bases, and as he has always been a chief attraction on the coaching lines, he will likely be given the opportunity of receiving the razz, "Let Jakie tell 'em."

FIRPO MATCHED AGAINST WILLS

Newly Organized New York Syndicate Offered $250,000 For Bout.

NEW YORK, Jan. 28. — Lewis Raymond, representative of a newly organized New York syndicate, announced on Saturday receipt of word from Buenos Aires that Luis Angel Firpo had accepted the syndicate's offer of $250,000 for a 15-round match with Harry Wills, negro heavyweight, next July. Wills he added, already has accepted an offer for a similar amount.

According to Raymond, who declared the syndicate had several millionaire backers, it is proposed to stage the fight in Brooklyn, where options are held on several pieces of property. It is planned to erect an arena seating 1000,000 on one of these.

Lively bidding for a Firpo-Willls bout has been in progress for some time. Recently Tex Rickard cabled the South American battler a $200,000 offer after bidding $100,000 for Wills signature. The negro, however, rejected the bid, while Rickard has not yet heard from Firpo.

The National Sportsmen's Club of Newark, also announced an offer of $250,000 made to Firpo and while this feature was not made clear tonight, it was believed the syndicate represented by Raymond was associated with Newark interest.

U.S. HOCKEY RESULTS

BOSTON, Mass., Jan. 27.—(Canadian Press).—The four teams in the Eastern wheel of the United States Amateur Hockey Association took part in a league doubleheader here Saturday night. Boston Athletic Association defeated Boston Hockey Club, 1 to 0, and Maple Athletic Associaiton won from New Haven, 2 to 1.

Thirty Experts Pick Four Best Outfielders; Cobb and Speaker Are Unanimous Choice

RUTH — UPPER—CLARKE LOWER—COBB — SPEAKER

BY BILLY EVANS

What players comprise the greatest outfield of all time?

In all probability if a vote were taken among the experts and players as the the greatest outfield a certain team ever boasted the Speaker, Lewis and Hooper trio of the old Boston Red Sox would get the call.

The combination of Lewis in left, Speaker in center and Hooper in right was certainly a corker. It was a trio that could do everything well, yet, perhaps, nothing better than throw.

It was foolhardy for a base runner to take any chances on a ball hit into the Boston outfield, as far as getting an extra base in addition to the certainty. Lewis and Hooper were right-handed throwers and had deadly aim. Speaker, I regard, as the most accurate left-handed throwing outfielder I have ever seen in the majors.

Donie Bush summed up the throwing ability of that outfield when, in disgust after twice being thrown out at the plate, remarked:

Strikes From Outfield.

"That trio throws strikes from the outfield. A fellow is a sucker to take any chances with them."

Recently I read with interest the story dealing with an all-time all-star team selected by Hans Wagner, now writing a baseball story covering his career. Wagner selected for his outfield Fred Clarke in left field, Tris Speaker in center and Ty Cobb in right. His extra outfielder was Babe Ruth.

Wagner's team as a whole was a corker, but to me the outfield stood out more than any of the other selections, unless it was the pitchers. It seemed as if Wagner had selected four players for the outfield that would be hard to improve upon.

The Wagner story started me to delve in my scrap books where I have filed away the All-America teams as selected by such baseball authorities as John McGraw, Hughey Jennings, Connie Mack, Frank Chance, Clarke Griffith, Fielder Jones and other celebrities.

Consensus of 30 Experts.

Of 30 teams selected by leading experts, Ty Cobb and Tris Speaker were placed on all of them in the outfield. Fred Clarke and Babe Ruth were on the majority of them, while such players as Roush, Keeler and others too numerous to mention were considered.

However, the consensus of the experts were agreed that the strongest outfield combination would consist of Clarke, Speaker, Cobb and Ruth. Some combination.

Can Brookes Come Back?

Australian Tennis Star to Play in the Davis Cup Matches.

The announcement from far away Australia that Norman E. Brookes, world renowned racquet wielder, plans to get back into tennis competition again this season is of more than passing interest.

For one thing it means that the Antipodeans will be better fortified than they have been for some time in their efforts to grab off the famous Davis trophy. Not only should Brookes' ability as a player aid the Australian cause to a marked degree, but the psychological effect his presence is certain to have on the other members of the team will no doubt enchance the prospects of the foreign entry appreciably.

Brookes, though perhaps not as clever a court exponent as he was a few years ago, is nevertheless still capable of putting up a mighty good article of pastiming. At least he should prove superior to some of the other chaps who have represented Australia in previous Davis cup affairs.

NORMAN BROOKES

Paired With Wilding, Defeated America's Best in 1914 Tourney.

Maurice McLoughlin, the "California Comet", caused a sensation by tripping Brookes and Wilding in the singles; a pair of victories which, by the way, still rank as two of the most remarkable in the history of the Davis classic.

In all the other matches, however, Brookes and Wilding came out on the desired end of the figures, each grabbing a singles clash, and paired together ran off with the doubles also.

As a doubles combination Brookes and Wilding were practically invincible. Their styles were suited to each other. And they played together like two well-oiled machines.

Wilding was killed in the World War. But Brookes has been in the game off and on ever since. Recognized as one of the greatest players the game has ever produced, his performances on the courts this season will be closely watched by all followers of the game.

Americans doubtless remember Brookes best for his work in this country back in 1914. That year, along with that other famous racquetee, Anthony Wilding, Brookes took the Davis emblem to his native country. That was the year in which

BOWLING

LAST WEEK'S WINNERS.

"Tiny" Ward had the high three games in five pins last week at Solomon's Alleys when he rolled a lovely score of 790.

Miss L. Freeman was high for the ladies, rolling a high single of 198.

MEETING OF MERCANTILE LEAGUE CAPTAINS

There will be an important meeting of all the captains of the Mercantile League teams tonight. As this meeting is an important one all captains are asked to attend.

STANDING OF FIRST HALF IN MERCANTILE LEAGUE

The Examiner were winners of the first half of the Mercantile Five Pin League. The finished with 14 wins and 7 losses, and were two games in front of the second team, the Nashua Paper. Following is the standing:

	Won	Lost
Examiner	14	7
Nashua Paper	13	8
Wm. Hamilton	12	9
Red Ferns	11	10
Bell Telephone	10	11
Merchants Press	10	11
Westclox	9	12
Lockworks	5	16

THIS WEEK'S BOWLING AT SOLOMON'S ALLEYS

(City Ten Pin League)

Monday 8 p.m.—DeLaval vs High Rollers.

Tuesday 8 p.m.—Belmont Club vs Quakers.

Thursday 8 p.m.—C.P.C. vs Lawn Bowlers.

Friday 8 p.m.—C.G.E. vs Crescents.

(Mercantile Five Pin League)
Starting of Second Half

Monday 8 p.m.—Lockworks vs Westclox.

Tuesday 8.30 p.m.— Merchants Press vs Wm. Hamilton.

Thursday 8.30 p.m.—Bell Telephone vs Nashua Paper.

Friday 8 p.m.—Examiner vs Red Ferns.

(Brinton Carpet League)
Tuesday and Thursday at 7 p.m.

(Examiner Intershop League)
Wednesday starting at 5 p.m.

(Rebekah Ladies)
Wednesday at 8.30 p.m.

SPLITS AND SPARES.
(By King Tut Himself)

"No matter how many games I play my average remains the same."—Dummy.

"Get all you can in the game now because it will be too late in the hereafter."—J. Dedman.

New Books

"Hunting by game in the alleys."—Alex Fitzgerald.

"Milk fed, or how to fatten an average."—H. Johnston.

"After dark, or night life in the alleys of a great city."—C. Stanton.

Heart Songs.

"Will the anchor hold?"—T. Holyman.

"It looks to me like a big night to-night."—M. Hardill.

"Oh gee, oh gosh, oh golly."—L. Martyn.

The Nut Cracker

by Joe Williams

We are not surprised to read that Firpo sleeps on the floor .....As a matter of fact, most of Dempsey's opponents do.

* * * *

This Jockey Parke, who never loses a race, may be first in peace and first in war, but he's absolutely last in the hearts of the bookies.

* * * * *

A boxing expert confesses that Johnny Wilson is not a Ketchel.... We suppose he'd admit, if pressed, that Bud Fisher isn't a Rembrandt, either.

* * * * *

A Kansas City man ate 50 miles of spaghetti and now they call him a champion. ....Probably because he can stand so much body punishment.

* * * * *

As a Norwegian, Molla Mallory will have to play against America in the Olympic matches ....And to many it almost seemed as if she were playing against America when she met Suzanne.

* * * *

Even if the British champion did wind up in thirty-ninth place in the California golf tourney he was on his feet at the finish....and that's more than you usually get to say about a British champion.

Pitcher Shocker, who was suspended for taking his wife on a baseball trip, has been reinstated ....Much to the disgust of other married pitchers who are thus deprived of a legitimate excuse.

* * * * *

We read that America's chances of winning the Olympic ski jumps are very slim ....If you are easily moved to emotion go over in a corner and sob over that.

* * * * *

Headline warbles: "Warmed Giants' Bench Three Years, Released." .....Another romance shattered.

* * * * *

Pittsburgh has tied the tinware to Outfielder Leavitt. We are not in a position to state whether he is one of those fellows who can leavitt or takeit.

* * * * *

Methuselah lived to be 969 years old ....If you live to be that old you may see the day when a baseball magnate will actually refuse to be interviewed.

* * * * *

You can learn marksmanship by correspondence .....Or, if you prefer, you can go to Hollywood and join the movies.

FINLAND WON AT CHAMONIX

Scandinavian Skaters Carried Off Major Honors in Speed Skating Events —United States Third.

CHAMONIX, France, January 28 (Canadian Press). — Finland, with only three men entered, won first honours in th espeed skating events of the 1924 winter Olympic Games, which were concluded yesterday, with a total of 48 1-2 points.

Norway was second with 35 1-2 points, and the United States third with 11 points.

Sweden got 1 point.

Charles Gorman, of St. John, N.B., made a creditable showing in the 1,500 meter race on Sunday. He ran his heat with Joe Moore, of New York, and took only 3 4-5 seconds more than Moore to make the distance, Moore's time being 2 minutes 31 3-5 seconds, the same time that Jewtraw made in his heat with Olsen of Norway.

The Gorman-Moore race was a neck and neck affair until near the finish, with both men exhausted.

A member of the Canadian party says Gorman's failure to make a better showing was the result of seasickness when coming over, lack of practice, and a strain in the groin. It is the general opinion he lost because he hit an impossible pace at the beginning.

The Canadian hockeyists have enjoyed two try-outs. Munro is experiencing some difficulty in his breathing owing to the change of temperature.

Representatives from the several countries are advocating the revolver start instead of the flag signal.

Thunberg, the Finnish world champion, was easily the star of the meet. He showed ease of motion and smoooth action, reeling off lap after lap apparently without exertion in 42 seconds in the distance races, the laps being 400 meters around.

His two victories came without his having to extend himself to the limit of his speed, and seemingly he finished second in the 10,000 meters only out of courtesy to his compatriot Skutnabb.

Thunberg has received an invitation from the International Skating Union to participate in the United States championships in February, and he may leave for the United States to-day.

The solitary Canadian skater and the athletes of the United States were very popular throughout the Games, their unassuming behaviour making them great favourites with the crowd.

The skating races were a success from every standpoint.

The attendance was large, and the weather conditions ideal, with the ice as hard as flint.

CANADIENS ARE AT THE BOTTOM

St. Pat's Broke Tie in Last 90 Seconds and Took Second Place.

TORONTO, Jan. 28. Canadian Press. — Canadiens with three regulars missing, gave St. Patricks more than a scare here on Saturday night even if they did lose an exciting struggle by 2 to 1. The Frenchmen scored their only goal in the first period and it was not until only one mihute and a half remained to play that Bert Corbeau batted in the winning counter after the puck had rebounded on Adams' shot. St. Patricks retained their two game lead in second place over Hamilton, while Canadiens fell back nto last place.

The standing this morning is as follows.

Team.	Won.	Lost.
Ottawa	10	3
St. Patricks	7	6
Hamilton	5	8
Canadiens	4	9

Manager Leo Dandurand, who has been worrying over the slump of his team, went away satisfied that Canadiens will be able to shake off the jinx in the remaining games.

While the game was strenuous in spots it was not rough and only three men were invited to decorate the penalty box, the unlucky individuals being Adams, Corbeau and Moreuz.

FIFTH FOR SELKIRK.

FORT WILLIAM, January 28 (Canadian Press). — Snatching what seemed like certain victory from the local team in the last five minutes of play, Selkirk defeated Fort William 5 to 4, in an Eastern Division Manitoba Hockey League fixture here on Saturday night.

The failure of the Fort William defence to adhere strictly to defensive tactics for the last few minutes of play brought the Fish Town boys victory, and gave them their fifth successive win.

Prevent Grippe—build resistance with SCOTT'S EMULSION

CHECKERS
Cut Plug
Tobacco
25¢
PER TIN

You've never seen the real Pola Negri before

PEPPY, snappy, throbbing Spanish dancing.. you've never seen the like of it before!

POLA NEGRI IN THE SPANISH DANCER with ANTONIO MORENO

SUCH ROMANCE! SUCH A STORY!
—Such a whirl of life, love and dancing!

AN entrancing and stupendeous love tale like no other romance yet told on the screen, Brimming over with the warm passion and riotous color of Old Spain—introducing a new and greater Pola Negri.

Added Entertainment
KATHLEEN COONEY
Peterborough's Charming Danseuse, in the throbbing steps of Old Spain.

NOW SHOWING
Capitol Entertainment

BRIGHT LIGHTS MADE TEAM FEEL AT HOME

JACK HOLLAND, who for years has managed clubs in the Western League, is a unique character in the minors. Umpires who have worked in that organization tell ball stories with Holland as the central figure. In recent years several umpires have graduated from the Western League to the majors. One of them relates the following story, proving even in the hardest kind of luck, Hollands' sense of humor never deserted him.

It seems that one year the poor showing of Holland's club was largely due to the failure of a number of his best player to take proper care of themselves. For a time Holland placed the blame on a touph run of luck what seemed to be following his team. Later he discovered that the tough luck was the result of poor condition.

After losing a bunch of games in a row, Holladn's club managed to tie up a game in the ninth that seemed hopelessly lost by staging a five-run batting rally. For the next five innings the clubs battled on even terms, neither being able to score. It began to get dark, and several times during the fourteenth inning the plate umpire looked back at the bench toward Holland as much as to say, I am not goiing much farther.

About this time some of the street lights pust outside the ball park were turned on. The flash of the lights gave Holland a double cue. He feared the umpire would call the game if he noticed them and he sought to preevnt it. From the bench he shouted to the umpire

"See they have turned on the bright lights. Don't you dare call this game. My boys are right at home now, they shine at night. If they can't win this ball game they never will win one."

The humor the situation appealed to the umpire. He went another inning and Holland's team won the first game in a couple of weeks. Incidentally the players got the drift of Holland's sarcasm, took it to heart, turned over a new leaf, and the club started on a winning streak.

Sport News

The local Intermediate basketball squad continue their snappy workouts regularly on the "Y" floor and are shaping into a fast and peppy quintette. They are grouped this year with Belleville, Kingston and Queens University. Belleville will pry the lid off the O.B.A.A. season with a game here during the first week of February. While on February 14 the Petes will journey to Belleville and will continue eastward and invade Kingston in their own citadel. The fast going Easterners should provide some real excitement for the locals.

The P. C. I. basketball team have been trying to widen the circle of their basketball horizon by endeavoring to secure games with the quintettes of other High Schools. As yet their efforts have met with little success, in the fact that no replies have been received from the friendly challenges hurled at Cobourg and Lindsay. However, the Central Park boys have hope and are spending all their spare tossing in baskets. The girl's team is vainly trying to book some outside games.

Perhaps if the P.C.I. took in the young men's team they might find some real opposition.

Neither Neal Collins of St. Peter's School nor Harry Chew of P.C.I., were allowed to play for their respective schools when S.P.S. and P.C.I. clashed last Thursday afternoon in the first interscholastic game, on account of the junior game in Lindsay the following night. The junior O.G.A. management is certainly not fostering school spirit.

These two teams will cross sticks again this week. 'Twill be a lively battle with S.P.S. all they can to put over a win and the P.C.I. lads doing all in their power to add another pelt to the one already dangling there from the last game.

The Boys' Athletic Association of P.C.I. have seen fit to invest in sweaters for the school hockey team and their puck-chasers looked well in their natty new uniforms when they made their bow Thursday aftdrnoon.

The sweaters consist of a garnet body and garnet sleeves with a grey band. The stockings are striped garnet and grey. This colour will likely be adopted by P.C.I. teams in all branches of sport. Next fall it is hoped that the rugby team may be equipped with this uniform. This will mean the destiny of all those luck-bringing, and many hued sweaters that garbed the locals during their gridiron battles.

The students of the Normal School have had several hockey practices and are moulding a nice team together. Last year the Normals had a pretty nifty team and with 'Shorty' Carson in the vets, were not an outfit to be lightly scoffed upon. Last year they had a series of home-and-home games wirh the Toronto Normalites, both in hockey and basketball, which turned out very successful.

It is hoped around the school on Benson Ave. that the Toronto Normals will see fit to bring their squad of athletes and their cohorts down next Saturday, hence the sudden activity for preparation.

The Quaker Oats opened this season with a one-goal victory over the Cognawagas last evening. The floormakers bulged the twine four times, while the Cogs only slipped three in.

If all the games are as clean as this game was the South End boys will have to depend on some other tource of firewood than broken sticks o keep their dressing rooms warm.

LADIES' CURLING.

The final round in the ladies' curling games for the Waddell Trophy was played this morning, the rink skipped by Mrs. W. J. Oke securing the prize, after a hard-fought game, in whicff the ladies tied the score at the beginning of the last end. The final score was: Mrs. W. J. Oke 6, Mrs. H. O. Fisk, 5.

The draw for the vice-skips' competition, which will commence at the conclusion of the men's bonspiel, is as follows: Mrs. R. Grant vs. Mrs. B. Harkness; Mrs. A. W. Turner vs. Mrs. J. H. Vernor; Mrs R. H. Turner vs Miss Margaret Neill; Mrs. H. W. Cressman vs. Miss E. Munro.

Miss Isabel Coursier, of Revelstoke, British Columbia, is the champion woman ski-jumper of the world. She leaped 78 feet at an international meet at Rafter National Park.

THEATRES

AT THE REGENT.

It with pleasure that we announce the presentation of the Victor Schertzinger production, "The Kingdom Within," at the Regent Theatre to-day.

This is a story that has all the pathos of "Over the Hill," all the human interest of "The Mircle Man," and all of the suspense of "The Birth of a Nation." It will enthrall you from beginning to end.

An all-star cast, consisting of Russell Simpson, Gaston Glass, Pauline Starke and Ernest Torrence, capably enact the various roles in this superb drama.

We can recommend "The Kingdom Within" as being a drama unusual and novel, with all necessary ingredients added to make it an excellent entertainment.

Dont' miss it. Come early. You will enjoy it.

AT THE GRAND.

"SWEET LAVENDER" TO BE SEEN AT THE GRAND OPERA HOUSE TO-NIGHT

Anthony Gordon and a supporting company of the best of England's actresses and actors will present Arthur Wing Pinero's sweetly fragrant comedy, "Sweet Lavander" at the Grand To-night and To-Morrow. That this classic still delights audiences after thirty years of life, in which drastic changes have come to the hearts sof countries and to the hearts of men, surely is a test of its beauty and worth. Our grandmothers and mothers love to tell of the cherished memories as th, years pass. We of the younger generation have wondered at their reverence of this play, and must admit that in these days of worthless musical revues and senseless mystery dreams, find it all rather difficult to apprehend. But those who witness a performance of Pinero's evergreen comedy will understand their emotions, and will find in their memory chest a corner wher, they will also tuck away their impressions of this quaint pathetic, human story of dear old Dick Phenyl and those who lived their lives about him. Dick Phenyl becomes a real and lovable character through the able art of Anthony Gordon, who gives the impression of being a sniffer as well as a toper, but he never overplays his element of the character A kindly, old soak, inoffensive, eloquent in repose, never pounding home his comedy, but prefers to let his audience use their imagination. Assisting Mr. Gordon ar, Viva Birkitt, Sydney Paxton, Ambrose Manning, H. Tyrrell Davis Alice Moffat, Leslie Stiles, Dorothy Fletcher, Edgar Payne, Ormonde Wynne, Joseph Bell and Phyllis

AT THE CAPITOL.

KATHLEEN COONEY DANCING AT CAPITOL

Kathleen Cooney, one of Peterboro's most charming young dancers is apeparing at the Capitol theatre today, Tuesday and Wednesday presenting a series of Spanish dances in connection with the showing of Pola Negri's latest picture, "The Spanish Dancer." Miss Cooper who is regarded as one of the most talented young dancers in the city will appear at the evening performances only.

TOM MIX BATLES VICTORIOUS PATHWAY IN NEW SPEED DRAMA

New from a sheltered stock farm, Michael Dane, impersonated by Tom Mix in "North of Hudson Bay," the William Fox production which will be at the Capitol Theatre next Thurs day, Friday and Saturday is suddenly pierced by cupid's dart, innocently condemned to share a murder's death aggrieved by his brother's death, out raged by his supposed friend's treachery; all when he goes to seek his for tunes north of Hudson Bay.

With striking effect Tom Mix climbs into the guise of Michael Dane and smashes through every obstacle with such convincing realism that when he wins the fight against great odds you are glad.

POLA NEGRI'S GOWNS

Star Wears Fine Assortment in "The Spanish Dancer"

The old Spanish gowns worn by Pola Negri in her latest Paramount star picture, "Th, Spanish Dancer" which will be on view at the Capitol Theatre to-day, Tuesday and Wediesday constitute a veritable fashion display, which will enthuse almost every woman screen fan Some of the costumes worn by the famous star in the scenes taken in th, gypsy camp show the strong influence which the Moorish invasion exercised over Spanish lif, even after it had been repulsed. Later in the story, when Polo Negri as Maritana, the gypsy girl, becomes the wife of Don Cesar, sh, wears costumes which for sheer beauty have probably never been equalled by the gowns of any other period in history.

Kathlyn Williams, who plays the role of Isabella, queen of Spain, displays gowns designed from those shown in the hundred odd pictures which Velasquez painted of that famous queen. A number of ladies in waiting also appear in the picture. Seven different gowns were designed for each. In "The Spanish Dancer," Antonio Moreno is featured. Heading a strong cast are Wallace Beery as King Philip, Gareth Hughes an armourer's assistant, Adolphie Menjou, a powerful minister in th, Spanish court—Edward Kipling, Robert Brower and many others.

AT THE ROYAL.

NINE PEOPLE IN VAUDEVILLE AT ROYAL FIRST HALF OF WEEK.

That the Royal management is sparing no expense to bring high class vaudeville to Peterboro is again proven by the bill offered to-night. One of the acts, DeCorbin's Jazzmatic Syncopators, has seven people in it. This is a jazz band that has made quite a name for itself over the Pantage circuits. The other two acts are Bond Morse, who styles himself the "Lounge Lizard," and Bob Mills, a somewhat different singing and piano act. All his playing is done with five fingers.

The photoplay, "Wandering Daughters," stars Marguerite de la Mott, Marjorie Daw, Noah Beery, etc. It is not a preachment on conduct, but a delightful comedy drama based on the secret romances of two girls who stumbled into the whirlpool of the jazz age, with unexpected results.

MARJORIE DAW, FEATURED IN "WANDERING DAUGHTERS," WEDS EDDIE SUTHERLAND.

Marjorie Daw, one of the featured stars in James Young's First National production of "Wandering Daughters," which comes to the Royal Theatre to-day, was married April 20th to Eddie Sutherland, director for Charles Chaplin, at "Pickfair," the Beverley Hills home of Mary Pickford and Douglas Fairbanks.

The marriage of the diminutive player created considerable of a surprise among the Hollywood movie folks among whom Miss Daw has been prominent for several years, and especially so in view of many statements from Miss Daw that she did not contemplate marriage until her theatrical career was concluded.

Mary Pickford acted as Miss Daw's maid of honor and Charles Chaplin as best man at the ceremony Douglas Fairbanks and Pola Negri also attended.

To Theatregoers

BY guaranteeing the Shubert Booking Exchange in New York against pecuniary loss on the engagement, I arranged for the presentation at the GRAND OPERA HOUSE TO-NIGHT AND TUESDAY, JANUARY 28 AND 29 of MR. ANTHONY GORDON and his ALL-STAR ENGLISH COMPANY in SIR ARTHUR PINERO'S GREAT COMEDY CLASSIC, "SWEET LAVENDER," which is considered by many critics of the drama to be the best of the plays written by this famous author.

MR. GORDON AND HIS FELLOW PLAYERS' success in this comedy has been remarkable, scoring a triumph both at the AMBASSADOR THEATRE, LONDON, and on tour throughout England.

This company plays ROYAL ALEXANDRA THEATRE, TORONTO, WEEK OF FEB. 4, at 50 cents to $2.50, and at MAJESTIC THEATRE, MONTREAL, WEEK OF FEB. 11, at same price of admission, after which it goes to New York City for an indefinite engagement.

PRICES OF ADMISSION HERE ARE:
LOWER FLOOR: $1.50-$1.00.
BALCONY: $1.50-$1.00-75c.
GALLERY: 50c.
(Plus Tax.)
Mail Orders Now. Seats on Sale.

HAROLD BICKELL,
Manager Grand Opera House.

HOCKEY

The Quaker Oats office teant made their presence known at Cognawaga rink on Saturday afternoon, when they handed the Cognawagas A. C. team their first defeat this season, the score being 4 to 3. The Quakers caught the Cogs napping in the first period and salted away 3 goals to the Cogs' 1. In the second period both teams failed to score, but in the third period the Cognawagas, with four men on the forward line, bottled the Quakers into the end of the rink, but were only able to secure 2 goals, while Butcher and Turner combined nicely in a rink rush and netted the Quakers the winning goal. The line-up:

Quaker Oats Office — Goal, LeBlanc and Cunningham; defence, Jones and Ash; centre, Turner; right wing, Nichols; left wing, Butcher.

Cognawaga A.C.— Goal, Rooke; defence, Wright and Davis; centre, Shadgett; right wing, Allen; left wing, Cripps .Subs, R. Davis, Mackness, Vannest.

Refree—Rowe.

COULDN'T'GET' PARIS SO HE BEAT HIS WIFE

Woman Says Radio Ruined a Model Husband.

KANSAS, January 28.—The radio craze with which she said her husband was afflicted, resulted in Mrs. W. B. Watson causing the arrest of her husband here.

"Watson was a model husband until he got the radio bug," Mrs. Watson told Judge M. J. Kilroy.

"One morning a friend induced him to try out a radio set, and he has never been the same since," she continued.

"It was just like booze. It got him in its grip. He's always trying to tune in on Paris or Havana or some other outlandish place, and when he can't he goes into tantrums of rage."

Mrs. Watson said her husband beat her when he was in one of the tantrums.

Cy Young's Pitching Feats Supreme

(By BILLY EVANS)

Most baseball records are made to be broken. Some stand the test of time longer than others, but eventually they go into the discard.

Until the coming of Ty Cobb, the batting records were held by any number of veteran stars. Then the irrepressible Cobb arrived on the scene, and slowly but surely he has broken practically every worthwhile record from a batting standpoint.

It is a certainty that most of Cobb's records will stand during the present generation of baseball fans, since some of them can only be equaled by a length of service in the majors such as Cobb has enjoyed. Few players are so fortunate as Cobb in that respect.

"CY" YOUNG

Yet one record made by Cobb that I expected to see stand for years was broken in 1922. During the season of 1911, Cobb set an American League record by batting safely in 40 consecutive games, within four games of the mark set by Willie Keeler in 1897. Season before last George Sisler hit safely in 41 straight games, smashing Cobb's American League record.

Back in 1899 Ed Delahanty, then with the Philadelphia Nationals, made 56 two-base hits in a season. For 24 years that record stood the test, despite the fact that many of the leading sluggers threatened it. Then along came Tris Speaker in 1923 with 59 two-baggers and Delahanty's feat went "blooey."

Baseball records, it seems, are merely made to be broken except those established by that grand old pitcher, Cy Young. The way the modern pitchers are being slammed about, it looks very much as if the feats of Cy Young will go down in baseball records forever and anon.

In the matter of games won during his major league career covering a period of 22 years, Young has broken the 500 mark in victories. Winning 500 ball games in the majors is one baseball feat that I believe will stand the test of time.

In the first place it is a rarity for pitchers to stick in the big show for 22 years. Cy Young was a decided exception in this respect. In addition recent changes in baseball have imposed several handicaps on the pitcher that hurt, particularly the lively ball. No pitcher is now even close to Young's record. Walter Johnson and Grover Cleveland Alexander have a chance, but it is a mighty slim one.

Under the pitching rules that now govern the game, Cy Young stands as the only pitcher who has pitched three games in which he held the opposition hitless. One of these games was pitched while he was in the National League, the other two in the American. In one of these games not a batsman reached first base.

Three no-hit games in the majors is something for the modern day pitchers to shoot at. It is some trick to turn, but in no way compares with the task of winning 500 games.

True most baseball records are made to be broken, but it seems as if the feats of Cy Young are to stand for all time as supreme.

REGENT

HUNTER STREET

"Always a Good Show."

TO-DAY

We show a Greater Picture than the "Miracle Man"—

The Kingdom Within

—with—

ERNEST TORRANCE

One of the Stars of "The Hunchback of Notre Dame"

—also—

FIGHTING BLOOD SERIES

Some Punches and Judy

COMEDY:
"EASTER BONNETS"
—and—
"THE IMMORTAL VOICE"
Showing how Phonograph Records are made, etc.

MATINEES - 10c and 15c
EVENING - 15c and 20c

QUEENS WON A CLOSE GAME FROM MONTREAL

MONTREAL, January 28 (Canadian Press). — Queen's University hockey team defeated the University of Montreal in a scheduled intercollegiate fixture at the Mount Royal Arena here on Saturday evening by the score of 4 to 3, after one period of overtime.

Up until eight minutes of the end of the last period, Montreal looked like the winners, with 2 goals to the good, and playing a good defensive game, but Queen's started rushing things, and played the locals off their feet to score two counters, which knotted the score at 3 all.

Two and one-half minutes' overtime had elapsed, when Smith scored the winnig goal for Queen's.

U. OF T. AT WEST POINT.

WEST POINT, N. Y., Jan. 28. —The University of Toronto yesterday won four out of seven wrestling bouts from the United States Army, but lost a boxing tournament to the cadets, 19 points to 8.

ORIGINAL RULES FOR THE HOCKEY

American Team Wanted Fifteen Minute Periods at the Olympic.

CHAMONIX, France, Jan. 28.— (Canadian Press). — Miss Cecil Eustace Smith, fifteen - year - old girl who is entered for figure skating competitions at Olympiad, was astounded this morning to hear that the figure skating events are to be held immediately without preparation.

The contention of the American hockey team that hockey contests should be of two periods of fifteen minutes each has been definitely rejected by the Olympic officials, and the original rules stand.

At a banquet here last night P. J. Mulqueen, Toronto, chairman of the Canadian Olympic Committee, sat on the right of Gaston Vidal, Under-Secretary of State For Physical Education, who presided, and General Reginald Kentish, of the British Olympic Council, sat on Vidal's right. This was taken as an indication that the French desire to co-operate with the British Empire, and the speeches bear out this friendly sentiment.

LINDSAY JUNIORS HERE WEDNESDAY

Last Home Game in Group Series to Be Played at Brock St. Rink

Two goals down on the round, the Peterboro Juniors will clash with Lindsay at Brock Street Rink on Wednesday in the last home game of the series. The young Petes made a much better showing in Lindsay than in their last game here and should have brought home the bacon if they had not eased up a little too soon in the final period, and Lindsay pulled the game out of the fire. The Petes are sore at themselves for the poor form displayed on the occasion of the last Lindsay visit, and they hope to show the fans some real stuff on Wednesday and incidentally set up a lead on the round. The Lindsay crew are a fighting aggregation, however, and can be depended upon to battle it out until the final whistle. They are running a special train down for the game, and will have a big bunch of rooters to support them in the most important game of the series.

GUELPH WAS ELIMINATED BY KITCHENER JUNIORS

GUELPH, January 28 (Canadian Press). — Kitchener Juniors eliminated Guelph from the O.H..A series on Saturday night when they won the final group game by 5 to 2.

The green-shirted youngsters, by their victory, earned the right to play off with Stratford Midgets for the group honours, and home and home games will be arranged to decide which team will go into the play-off.

In the game against the local kids," Kitchener fully deserved the verdict. They checked the Guelph boys off their feet.

Dear Ma and Pa:—

If we are not home for Supper To-Night don't worry, for we are staying downtown to see

"WANDERING DAUGHTERS"

—at the—

R-O-Y-A-L

Sally, Irene and Mary

P.S.—They also have some great Vaudeville one of the acts has seven people in it. "The Jazzmatic Syncopators". It's a Jazz Band from Detroit. And they have two other Acts besides that. Bond Morse, The Lounge Lizard, and Bob Mills, a Piano Novelty, he plays with one hand much better than most of us can with two. Better get Dad and come down yourselves. Come early and we can all sit together. It's at the Royel. Don't Forget.

BY SPECIAL REQUEST
THE PAGEANT
The Light of the World
WILL BE REPEATED IN
VICTORIA HALL, on MONDAY, JAN. 28th
NEW MISCELLANEOUS PROGRAM
ADMISSION 25c-15c

LOCALS

DR. T. P. McCULLOUGH,

Eye, Ear, Nose and Throat Specialist, 166 Brock St., Phone 36W. dtf

PHONOGRAPH REPAIRS

T. Griffin, 124 Park street, opposite C.G.E. 'Phone 2163W. Prompt attention. 13d m w f 26 91

DENTISTRY.

Painless Extraction. Nitrous oxide and oxygen. Dr. W. N. Hayes, Barrie Bldg. 90d-110

The Women's Missionary Society of St. Andrew's Church will hold a tea and sale of homemade cooking on Thursday, Jan. 31, from 3 p.m. to 6 p.m. at the home of Mrs. Kerr 586 Gilmour street. 2d 25 416

All those having past due accounts with the undersigned kindly call and settle as 6 per cent will be added to all accounts over 30 days. — E. Benson, Grocer and Butcher. 2d 25 405

G.W.V.A. DANCE

Tuesday night, G.W.V.A. Hall, 9 until 1 a.m. Roberts' Orchestra. General Admission 50c. includes war tax. 28 29 4 5 11 12 18 19 317

AUCTION SALE

Of Farm Stock, Implements and Household Furniture of Mr. Alfred Groves, Township of Manvers, Lot 15, at the old Sommerville Farm, on Thursday, January 31st, at one o'clock. F. J. Bullied, Auctioneer. 3d-23,25,28-358

FOR BETTER HEALTH

Consult DR. LANGFORD, Chiropractor. Office, Bank of Toronto Chambers. Hours—10-12 a.m., 2-4 and 7-8 p.m. At Lakefield Tuesday and Friday afternoon. Phone 2254. dtf

COAL AND WOOD

Anthracite Hard Nut Coal ton $16.50
Good Nut Coke, half ton..... 7.25
Mixed Wood, 12" dry, load.... 4.75
Pine Slabs, 12" dry, load, ... 4.50
DINSDALE'S 'Phone 153 191 1-2 Charlotte street. dtf

U.F.W.O. DANCE

The annual dance will be held in the G.W.V.A. Hall on Feb. 6th. Follis Orchestra. Tickets 47 cents and 95 cents. Amusement tax extra. 2d 29 4 419

DO YOU NEED AN ACCOUNTANT?

If you want your books audited or adjusted; if not satisfied with your book-keeping system; if you want your income tax return prepared for this or other years, or want some dispute adjusted, 'phone 911. 60d-45 208

BOOK-KEEPING, 1924.

Mr. H. K. Middleton, the well-known accountant and income tax specialist, will keep your books if you have no regular book-keeper, on very moderate terms. 'Phone 911. 60d45 207

MASQUERADE PARTY.

Remember the Masquerade Party and Musical Programme at St. John's Parish Hall, Tuesday evening, Jan. 29th. Those not in costume will be welcome. Admission 35c. 2d-24-409

TYPEWRITERS FOR SALE

No. 5 Underwood rebuilt like new $60; No. 10 Remington rebuilt $40; Remington portable, 2 color used one week, $60. Typewriters to rent and repaired. — Typewriter Service and Supply Co., 332 1-2 George, 'Phone 229W. dtf.

"INVESMENT SUPREME"

"I have it!" Dominion of Canada guaranteeing Canadian National Railway Company. Thirty year 5% Bonds. Denomination $1,000 and $500. Price 99.50 and interest. Also a few Bell Telephone Rights. Reg. H. Turner, 'Phone 501 543 George street. 15d 35 388

RECITAL.

Song recital by Alfred Heather, celebrated English tenor, in Conservatory Hall, Tuesday evening, February 5th. Mr. Heather created the role of "Filch" in "The Beggars 'Opera" in London, England, where it had a phenomenal run. He was soloist of Westminster Abbey, and principal tenor Royal Opera, Covent Garden. Tickets are $1.00, and can be had from Conservatory teachers. 3d-26-29-30.

ST. PAUL'S NOTICES.

"The Men of St. Paul's" will hold their second meeting in the form of a supper and an address this evening in the Sunday School Hall at 6.30. Rev. James Cuthbertson will be the speaker. His subject will be, "The Jap and His Methods at Home."

The mid-week service will be held on Wednesday evening at 8 o'clock. The standard for this meeting is at least one hundred in attendance.

The regular monthly meeting of the Ladies' Aid Society will be held on Friday afternoon at 3 o'clock.

An appeal ha scome from the W. M. S. Provincial Secretary of Manitoba for good second-hand clothing to be distributed among the needy families in Manitoba. Good second-hand clothing of all kinds may be left at the Church. The W.M.S. will forward it.

MEETING.

There will be a meeting of the Retail Grocers at 8 o'clock Wednesday evening in the Chamber of Commerce. 2d-25-427

PALMIST HERE FEW MORE DAYS.

The Scientific Palmist (Lady) who has read the hands of many distinguished people, also for specialists, now at the Empress Hotel, Room 78, will be here for a few more days. Hours: 10 a.m. to 10 p.m. Terms, $100.

COATS STILL MISSING.

The question of re-imbursement of the two ladies whose fur coats were stolen from St. Paul's church some weeks ago came up for consideration at the recent annual meeting of the church. A discussion took place, but no final decision was reached, the matter being still in the hands of the police, who are working on the case.

One of the ladies whose coat was taken declared she would accept no reimbursement from the church, considering that the fault lay with herself in leaving the garment in the place from which it was taken.

A BIG CORD WOOD FOR TEN DOLLARS

What One Customer Thought of Bargain—Two More Cars In.

"That was the biggest cord of wood I have received this winter," said one customer who last week purchased a cord of hardwood delivered from the car at ten dollars a cord. To-day two more cars arrived at the Peter Hamilton siding. Remember good hardwood cut in stove length and delivered from car to any part of the city for $10 a cord. If you want it delivered from the yard it will cast you two dollars more. Better order from the car to-night. W. H. Baker, Peterboro Planing Mill. Telephone 1452J. 1d 24 425

OBITUARY

JOHN HARPER.

The death took place on Friday morning last, at his residence in Toronto, of John Harper, a former resident of Peterboro. Mr. Harper, who lived here about ten years ago, when he was employed by the Peterboro Canoe Company, leaves one son, William, in Toronto. His wife predeceased him three years ago. The funeral took place in Norwood to-day, on the arrival of the noon train from Toronto.

HONORAH MERRELL.

The death occurred on Saturday afternoon at 4.30, after a month's illness, of a life-long resident of Peterborough, in the person of Mrs. Honorah Merrell in her 50th year. The deceased was a member of the 57th Regimental Chapter of the I.O. D.E., the Health Association, Christian Mothers' Catholic Women's League, St. Peter's Ladies' Aid and the West End Knitting Club. She was well known in the city and surrounding district and was highly respected by all who knew her.

She leaves to mourn her loss, besides a sorrowing husband, four daughters and one son, namely: Mrs. A. L. Brown of Halifax, Mrs. W. R. Hunter of this city, Mrs. J. K. Sheehy, of this city, Miss Margaret at home and Robert S. of Watkins, New York. One sister, Mrs. Margaret Fitzgerald, of this city, also survive.

The funeral will take place from St. Peter's Cathedral on Tuesday morning at 9 o'clock. Interment at St. Peters' cemetery.

The pall-bearers will be Messrs. J. J. Lynch, Thomas McQuillan, C. J. Rutherford, F. Fairen, G. H. Giroux and J .P. Finn.

A JUDGE DIED TO-DAY.

ST. JOHN, N.B., January 28 (Canadian Press). — Hon. W. B. Chandler, Judge of the Supreme Court of New Brunswick of the King's Bench Division, died at his home here shortly after one o'clock this morning.

The cause of death was heart disease. He was in his seventieth year, and was born in Westmoreland County, N.B.

IN MEMORIAM.

WELCH.—In ever loving remembrance of my dear husband, Edward Lee Welch, who died Jan. 28, 1924:

Our family circle is broken within
our happy home,
A father dear, a husband true, from
loving ones has gone.
Life's golden cord is severed, his
soul from earth has fled,
That faithful one so dear to all, is
numbered with the dead.
Now all within our happy home is
still
Yet fast the moments fly, this life
but a passing dream; he'll welcome us on high.

—Sadly Missed by Wife and Family

IN MEMORIAM.

In loving memory of our dear daughter, Mrs. Walter J. Gillespie, who died January 28th, 1923:

Short and sudden was the call,
Of our dear Edith loved by all,
The blow was great, the shock
severe,
We little thought her death so near.

Just when her hope seemed brightest,
Just when her hope seemed best,
God called her from among us
To that home of eternal rest.

No one knows how much we miss
her,
No one knows the bitter pain
We have suffered since we lost her,
Life has never been the same.

In our hearts her memory lingers,
Sweetly, tender, fond and true,
There is not a day, dear Edith,
That we do not think of you.

—Inserted by Her Loving Parents, Mr. and Mrs. A. Jones.

Diamond Rings

A Diamond Ring is a Gift that is always worth its value.

The New Settings for Diamond Rings are in White Gold and Platinum.

We are showing some very special values in Diamond Rings from
$25.00 to $100.00.

We Invite Inspection.

Warne Bros.
DIAMOND HALL
349 George Street
'Phone 880.

NEW PLANS FOR SCHOOL DOCTOR

Will Be Responsible to Board of Health Instead of Board of Education, Says Godfrey.

Intimation that the Board of Health may be given charge of the School Medical Department, hitherto supervised by the Board of Education, is contained in a message from Hon. Dr. Forbes Godfrey, Provincial Minister of Health. Mr. Godfrey gave the assurance that a measure will be introduced to effect this change at an early date.

Mayor J. J. Turner told te Examiner to-day that while he has not yet made a study of the problem, he is in favor of consolidating departments wherever possible in order to secure uniformity and economy. The question will be taken up in Peterboro, His Worship intimated, at an early date and given consideration.

It is claimed in other cities that there is overlapping in the administration of the departments, and omissions also occur where one department leaves the work to another.

In Peterboro this was exemplified recently when Public School Inspector A. Mowat reported to the Board of Education that attendance in the public schools had been interfered with by an outbreak of chickenpox, at a time when the city records showed only five cases in the school period from August to December.

On investigation by the Medical Health Officer for the City, it was found that another case had not been reported until the child had recovered.

On application to Mr. Mowat for particulars of the cases which he said had interfered with school attendance, he produced a list of twenty-one names, described by him as "Queen Mary pupils absent from school and reported to the teachers as having chicken-pox." Of the 21 pupils, only 12 produced certificates of some kind, indicating that they had recovered from whatever disease kept them from school, and of these 12 only six specially mentioned chickenpox.

Not for City.

These certificates and names were not given to the City Medical Health Officer, but were examined by a lawyer on his behalf. It was claimed by the Public School Inspector that the certificates are the property of the school authorities.

The City Board of Health informs the School Inspector immediately on the outbreak of a contagious disease in a home where there are children who attend school, but no reciprocal service has been extended by the School Officers, the Medical Health officer said. If there were 21 cases of chickenpox in one school, they should have been reported to Board Health, the Sanitary Inspector, or the Medical Health Officer.

Instead of 21 cases in one school, as it was claimed, there were, according to the city health records, 5 in in the entire city.

Will Ride Through "Bottomless Swamp" On the Block Road

Samuel Armstrong, who last week told the County Council it had spent $9000 on the Norwood Road only to make the hills steeper than before, has now an effective answer to those who say the swamp through which he proposed to run an alternative road is impassable.

Mr. Armstrong informed the County Council he had made soundings in the swamp which showed the average depth to be 2 feet 3 inches from the top of the ice to hard pan, and along the route of the proposed roadway the depth is 18 inches, with solid bottom.

"There is no such place as the bottomless swamp," he declared.

That Mr. Armstrong is prepared to back up his argument is indicated by his offer made to the Examiner. He says: "I will agree to take a team of horses hitched to a wagon, and drive across the creek, cut enough trees to turn around, and come back, and then repeat the operation six times, for $100, at any time after the ice is off.

This offer of Mr. Armstrong's arose out of a statement that the speaker would "give him $100 if he drives in there with a team of horses."

PIPE BAND PRACTICE.

All pipers are requested to attend practice on Wednesday evening at 8 o'clock prompt. Chanters only.

ROTARY HEARS FINE PAPER ON BOBBIE BURNS

Mr. Duncan Walker, Principal of Normal School is Speaker at Today's Luncheon.

TWO NEW MEMBERS

To-day being the Monday nearest to the anniversary, the Peterboro Rotary Club celebrated at its weekly luncheon to-day the birthday of Robert Burns, the programme being featured by a most thoughtful and scholarly paper on "Burns," by Mr. Duncan Walker, B.A., Principal of the Peterboro Normal School, and by the singing of two Burns' songs by Mr. John Smith.

President McElderry was in the chair, and the attendance was reported as 92½ per cent., the third meeting in succession to go over the 90 per cent. mark.

Rotarian Dr. McPherson distributed slips to the club members, each slip containing the name of a child suffering from a physical defect. The Rotarians are expected to get all the necessary information in regard to these children, after which arrangements will be made to have the children examined by a committee of local doctors and to have the necessary treatment given.

Mr. Walker's paper was a condensation of an address on Robert Burns given some time ago, and published in its entirely in The Examiner. The speaker had evidently devoted a lot of time to the preparation of his paper, for it covered the whole career of the poet, telling of his struggle against poverty, his yielding to the temptation of convivial life, his sudden changes in temperament, his seeming inconsistancy in love and the reason for his great popularity wherever the English tongue is spoken, and particularly among the Scottish peasantry. Mr. Walker quoted many of Burns' poems because of the light they threw upon his life, and his paper was one of the greatest interest from start to finish.

A hearty vote of thanks was tendered him in the usual Rotarian fashion.

Mr. John Smith sang with much expression and in excellent voice, "Scots Wha Hae" and "Flow Gently, Sweet Afton."

Two new Rotarians, Douglas Carlisle and Manson Comstock, were tendered a warm reception at to-day's meeting

THE RAIL STIKRE NEAR SETTLEMENT

One Woman Member of Parliament Likes the Walking Better.

LONDON Jan 28—(United Press) Considerable hope is felt that the secret week end negotiations will lead to settlement of the National Rail Strike within 48 hours.

The efforts of Tom Shaw, Minister of Labor in the MacDonald Cabinet Arthur Henderson and other succeeded in persuading the executive of the Associated Society of Engineers and firemen to meet with the railway managers. The strike officials met this morning and awaited a summons for the meeting.

While general sabatog has been happily missing from the strike, save for a few outbreaks in the vicinity of Glasgow, it was learned to-day that the Scotland Express, running near Monmouthshire Saturday night narrowly escaped being derailed when it crashed through an iron obstruction which had been set up across the track presumably by strike sympathizers.

Miss Dorothy Jewson, Labor M.P. for Norwich, started yesterday with woman friend to walk from London to Norwich distance of 115 miles, to fulfill an engagement to address her consituents. Several trains were available but Miss Jewson refused to use one, saying that she regarded men working them as strike breakers

Public this morning was encouraged to hope for an early end of railway strike as result of yesterday's negotiations in which emergency committee of Trades Union Congress, railway managers and Associated Society of Locomotive Engineers, had part. It was first time since the break week ago that representatives of companies had met the men.

NICK LENINE WAS BURIED YESTERDAY

MOSCOW, January 28 (Canadian Press). — Vladimir Ilyitch Ulianoff, whom the world knew as Nikolai Lenine, was entombed yesterday afternoon.

Followers of the ruler of Soviet Russia hailed him an hour before his burial as greater in death than in life, and paid honours that a king might envy. They withstood for hours the bitterest cold that the Bolshevik capital has known in years.

Half a million people marched or waited for eight hours in a temperature 30 degrees below zero for the privilege of passing the temporary mausoleum.

Lenine's funeral was like a strange mediaeval painting—a great Tartar horde on a burial march, its red and black banners obscured by the smoke of camp fires and blurred by the steam of the bodies of men and horses and fog the cold air had turned into a dull Arctic blue with frost particles.

SHE WAS THRISTY.

Big Boy—The music at dances takes the place of liquor.

Shy Young Thing—But it's intermision now.—Toronto Goblin.

Financial News and Views

Canadian Stock Exchange — And Mines | *New York Stock Exchange — and Curb Prices*

Today's Quotations and Opinion and Reviews of the Markets.

NEW YORK, January 28 (United Press). — Developments in basic industries like copper and steel continued favourable over the week-end and this resulted in a sustained buoyant tone in the general industrial list of the stock market, the movement being carried through from Saturday.

Strength in sterling and francs was another helpful factor, and most of the active stocks were up fractionally with steel favoured because of the imminence of this week's dividend meeting, at which an extra of at least 26 cents is expected.

But the price movements were by no means uniform owing to pressure in the early dealings against the Pan-Americans and Sinclair Oil, reflecting the growing apprehension regarding the outcome of the naval lease investigations at Washington.

Prices fluctuated with extreme irregularity. Through the first hour, profit-taking appeared in Steel Common, General Electric, and other leaders of last week's advance.

Studebaker was subjected to renewed pressure and the Pan-American continued heavy.

Simultaneously operations for the rise went ahead in some mlils under the lead of Atchison, which spurted 2 5-8 to 101 3-4. No special developments took place to account for this sudden uprush.

J. P. Morgan to-day returned to his desk after a short trip to the South. It is thought he returned to attend the United States Steel Corporation meeting scheduled for to-morrow.

Air reduction was a sensation among the specialties advancing to 79, up over 6 points from last week's low, based on the announcement that the company had called $1,000,000 remaining 7 per cent. convertible notes outstanding as of 1st April. This leaves no obligations ahead of 173,186 shares of common stock.

Earnings for 1923 are expected to be around $15.00 a share.

NEW YORK STOCKS

	High	Low	Close
Atchison	102	100	101¼
Allied Chem.	71¼	69	69
Allied Inter.	23¼	22⅝	23¼
Amer. Loco.	74½	74½	74½
Am. Asphalt	44	44	44
Am. Smelters	60¾	59¼	60⅛
Baldwin Loco.	126	124½	125⅛
Balt. & Ohio	58⅜	57⅜	57½
Beth. Steel	59	58¼	58¼
Anaconda	38⅞	38¼	38¾
Amer. Can.	114⅞	111¼	114⅞
N. Y. Central	104⅜	104	104⅜
Chandler	61¾	61	61¾
Corn Prod.	187½	181¾	181¾
Ches. & Ohio	74¼	74⅜	74½
Crucible	68	67¼	67½
Cal. Pet.	28¼	27	27½
Davidson Chem.	59	52¾	52¾
Erie R. R.	26⅝	25¾	26
Fam. Players	65¾	64	64
Gulf States Steel,	84¼	82¾	82¾
Coca-Cola	76⅜	76⅛	76⅜
Kennecott	37	36⅝	36¾
Kelly Springfield	54⅜	52⅝	52⅝
North-West	51⅞	51⅞	51⅞
Pan-Amer. A	49½	47	47
Pan-Amer. B	47⅞	45	45¾
Prod. & Ref.	41½	39	39
General Elec.	218¾	215	215
Trans. Oil	5¾	5½	5⅝
South. Rail	44½	42⅛	43⅜
Studebaker	102	100½	101
Westinghouse	63⅞	63½	63⅝
Amer. Wool	75½	73¾	73¾
U. S. Steel	104½	103⅛	103¾
Union Pacific	131	130¼	130⅞
Stand. Oil Calif.	68¾	67	67⅞
Vanadium Steel	31⅞	30⅜	30⅝

CANADIAN STOCKS.

	High	Low	Close
Abitibi	67½	66½	67½
Atlantic Sugar	18¾	18¼	18½
Barcelona	13½	13½	13½
Bell Tel.	130	129	129
Brazilian	47	46⅛	46⅞
Brompton	40½	39¾	40¼
Canada Bread	75	73	75
Can. Steam. C.	14	12	14
Can. Gen. Elec.	116½	116	116
Can. Pacific	154¼	152½	152¾
Laurentide	95	94½	95
Steel of Canada	79	77¼	78
Toronto Rly.	81	80	80
Twin Cities	64¾	63¾	64½
Smelters	38	37½	38
Breweries	56	55½	55½
Montreal Power	154	154	154

MINING STOCKS.

COLD.

	Asked	Bid
Argonaut	60	55
Baldwin	7	6⅝
Con. West Dome	27½	27
Clifton	8	7
Beatty	5½	4⅝
Bidgood	12	11¾
Dome	1900	1875
Goldale	48	45½
Hattie	7¼	7
Hollinger Cons.	1230	1220
Keora	9	8
Kirkland Lake	22½	22
Lake Shore	362	330
McIntyre	1750	1745
Moneta	22	21¾
Newray	40½	40
Porcupine Crown	—	9
Preston	15	14⅜
Tough Oakes	67½	67
Teck Hughes	134	133
Vipond	130	123
Vickers	23	21

SILVER.

Beaver	33	32
Castle Trethewey	65	64½
Everett	14¼	14
Crown Reserve	75	74½
Keeley	269	268
Lorrain Cons.	18½	17¾
La Rose	23	22
McKinley	12¼	12
Mining Corp.	365	363
Nipissing	685	650
Lorrain Trout	125	123

TWO MEN STILL LEFT IN MINES

Thirty-eight Bodies Recovered From Coal Mine

SHANKTOWN, Jan. 28. —(United Press.)— The bodies of all but two of the 38 men trapepd by a gas explosion in the Lancashire mine of the Barnes Tucker Company here late Saturday have been recovered.

Fifty men were in the mine when the blast occurred. Nine were rescued by John Rico, a miner of Starford, three fled or dug their way to safety, leaving 38 entombed.

Rescue crews which have been working in relays without ceasing since Saturday night, were early today battling to reach the small group of miners still entombed. Little hope was held that any survive.

The bodies of thirty-one men who died as the result of an explosion of gas in the mine late Saturday afternoon, were removed from the workings yesterday and last night. The bodies of five other men have been located .Four others, it is believed, are yet to be found.

A MYSTERY SUBMARINE DID NOT FINISH TRIP

LONDON, Jan 28—United Press —Preliminary tests of a new mystery submarine, a giant among under sea craft, have proved unsatisfactory the Westminster Gazette declares to day.

The monster submarine was tried out in the English Channel, in great secrecy and was unable to complete a 38 hour test, so has been returned to the Admiralty yards at Chatham for further study, the newspaper says.

LADY ON PARK STREET SHOWED CIVIC SPIRIT

An incident worthy of emulation occurred a few days ago when the streets of the city were almost impassable on account of the icy condition of the pavements.

A lady living on Park Street noticed the difficulties of pedestrians, and obtained a box of sand, with which she covered the sidewalk over an entire block.

TEMPERANCE FIGHT.

KITCHENER, Jan. 28—(Soecial). —Another temperance fight is coming in Ontario, Rev. Ben. Spence says. He calls for a campaign fund and scores Government control.

MARRIAGE.

FISK—CURTIS—In Toronto, Dec. 6, 1923, by the Rev. A. E. MacKenzie, Vernon W. Fisk, of Peterborough, to Mable Sarah Curtis, of Fenelon Falls.

Society

F. J. Murphy, of McGill University, was a Sunday guest of Dr. J. M. O'Brien, Aylmer Street.

Mrs. James Kenny, 368 Downie Street, accompanied by her brother, Captain D. J. Kenny, of Gananoque, has returned from a visit with friends in Chicago.

On Friday evening a number of girl friends of Miss L. Pope, whose marriage takes place this week, gave a miscellaneous shower in her honour at the home of Miss L. V. Sarginson, Hunter Street. A number of pretty and useful gifts were presented to the bride-elect, who also received a handsome rosary from the Young Ladies' Sodality of St. Peter's Cathedral, Miss Norah Shevlin making the presentation. The evening was pleasantly spent in the enjoyment of games, dancing and music, followed by the service of dainty refreshment.

The many friends of Mr. Peter Wallace of the firm of Wallace and Smith, will regret to learn that he was compelled to undergo an operation for appendicitis on Wednesday of last week.

Miss Agnes Horsfield left the city yesterday afternoon for Toronto.

Dr. and Mrs. T. N. Greer have returned to the city after a month's visit to Chicago, where Dr. Greer attended the principal hospitals.

Mrs. E. B. Wayte, formerly of Winnipeg, but now of Peterboro, will receive for the first time since coming to the city on Wednesday, 30th, instant, from 3:30 p.m., until 6:30 p.m., at her home, 300 Elias Avenue. Mrs. J. L. Gillespie will receive with her.

HEAVY FIRE LOSS.

LITTLETON, N. H., Jan. 28. — (Canadian Press.)— Fire swept the north side of Main street here today, causing damage estimated at one million dollars. Two hotels, a theatre and two business blocks were destroyed. First reports were that no lives were lost and that the fire was under control.

Notice!

Applications will be received by the Chairman of the Board of Management, R. T. Lillico, Esq., for the County House of Refuge up to 10 o'clock a.m., 8th February next, addressed in care of County Clerk, and endorsed "Tender."

3d-26-426

FOOT TROUBLES FALLEN ARCHES

All diseases treated — DR. WILL A. SETTLE—Osteopathic Physician. Office in Crown Apartments ,124 Hunter street, Corner Water and Hunter streets. 'Phone 649. Office Hours, 9 to 11 a.m. 2 to 5 p.m. and 7 to 9 p.m. — All diseases treated

WEAK ANKLES LEG PAINS

Is Your House Adequately Protected?

Do you realize that with the falling temperature, there is an increased danger from fire?

We Sell Fire Insurance at Attractive Rates

ATTRACTIVE BECAUSE THEY ARE LOWER THAN TARIFF RATES.

AS SAFE BECAUSE OUR COMPANIES ARE LICENSED COMPANIES.

ACKERMAN, DAWSON CO., Limited.
General Insurance Brokers
Bank of Toronto Bldg. Phone 1806
6d 24,26,28,30,1,4,5,7,9

MANY DIE RESULT OF ZERO WEATHER

Twenty Degrees Below Zero in Northern Greece

ATHENS, January 28 (United Press). — More than 150 persons have been frozen to death as a result of 20 degrees below zero weather which prevails throughout Northern Greece, according to messages here to-day.

The dead include an encampment of 100 Mussulmans, which was buried in the snow in a mountain pass when caught in a terrific blizzard.

Many railways are snowed under, and hundreds of cattle were frozen to death.

SOBRIETY OF LABOR PRAISED

British Physician Finds Workers Drink Less Than Professional Men.

LONDON, Jan. 28.—Laborers are more sober as a class than professional men, declared Dr. H. M. Vernon in a lecture before the Society for the Study of Inebriety.

"The death-rate from alcoholism," he said, "is twice as great among professional men, clerks and shopkeepers as among skilled and unskilled workmen. Lawyers and doctors, whose professional duties teach them daily the evils of alcoholism, are among the greatest sinners.

"Schoolmasters alone are comparable in alcoholic restraint to the average skilled industrial worker."

WELLS MATCHED

ST. PAUL, Minn., Jan. 28.—(Canadian Press). — Bermondsey Billy Wells welterweight, of London, England, Saturday was signed to headline the next fight card in St. Paul on February fourth. His opponent will be either Jock Mofone of St .Paul, or Dave Shade of New York.

LATE WANT ADS.

LOST — WILL THE LADY WHO picked up the wrong skate by mistake, at the Brock street rink Saturday night, kindly 'phone 756W. 3d-26-451.

FOR SALE— A BED SPRING AND mattress, $5.00. Apply Examiner for address. 1d-24-450.

FOR SALE — TAN VELOUR COAT, beaverine collar. Size 36. Apply 123 Brock street, mornings. 3d-26-449.

RADIO

HEARD LAST NIGHT ON A NORTHERN ELECTRIC SET.

Almost anything desired could be picked up from the air. Early in the evening K.D.K.A. dinner concert, orchestra numbers, etc, was very fine. Outstanding numbers were "Wedding of the Rose," two 'cello solos by lady artiste, and selections from Robin Hood. Later, the service from Presbyterian church, Pittsburgh, came in remarkably clear.

J. M. Greene Music Co., Ldt.
House of Good Music - Charlotte St

BORN.

WILLIAMSON.—To Mr. and Mrs. Harry Williamson, January 10th, a daughter, at Nicholls' Hospital, (Marion Alice).

Dressmaking Classes

Held from 2 till 5 o'clock each day, by MISS E. MITCHELL, at 593 HARVEY ST. Phone 899w for particulars. 3d-28-30-1

SHELL FRAMES
DE LUXE
Our New Styles in Shell Frames are the very last word in Eyeglass Mounts. They give a most distinctive appearance.
A. A. FOWLER
Phm. B, Eye Specialist
Ground Floor
373 GEORGE STREET

Sight-on Glasses
YOU ARE A STUDENT
That's your business. You are straining your Eyes. That's your business, too. Pretty soon you will need Glasses. That's our business.
Bring your Eyes to
M. J. ROCHE
OPTOMETRIST
188 CHARLOTTE

Dr. Goodwin
Chiropractor
Palmer Graduate
106-108 Barrie Building.
Lady Attendant 'Phone 431
Hours 10-12 a.m., 2-4 and 7-8 p.m
Office Closed Tuesday and Thursday Evenings.

OUR EXPERIENCE IS AT THE DISPOSAL OF THOSE WHO NEED IT
BELLEGHEM'S FUNERAL SERVICE
PHONE 85
AMBULANCE

"It's Confidence That Does It"
Maple Syrup

10-Pound Tin	$2.25
1-Gallon Tin	$2.65
1 Quart	.75
Maple Sugar, Block	.25
Maple Butter, per Tin	.40

COFFEE
Our Special Blend of Coffee is sure to satisfy, lb. 65c
Another Blend at, lb. 50c
Connal's Coffee, lb. 60c
Club Coffee, lb. 50c

TEA
Our Teas have a heavy liquored, beautiful flavour, moderately priced, per Pound ..... 65c, 80c and 85c
Japan Tea, per lb..... 50c and 80c
Siftings, per lb. 40c

PORTER S. WHITE CO.
334 GEORGE STREET
2 PHONES 1960 - 1961

You'll see a new and greater
POLI NEGRI IN
"The Spanish Dancer"
Capitol - Now!

The Evening Examiner

PROBABILITIES.
Fresh south-westerly winds, mostly cloudy and mild to-day and on Wednesday.

VOL. LIV., No. 24 PETERBOROUGH, TUESDAY, JANUARY 29, 1924 PRICE THREE CENTS

Grand OPERA HOUSE Mr. Anthony Gordon and His Company in "Sweet Lavender" Not a Moving Picture PRICES $1.50-$1-75c Gallery 50c Tonight

UNCLE SAM PROPOSES A 25 P.C. CUT IN TAX ON SMALL EARNED INCOMES

Taxable Incomes Specified In This Recommendation of Committee Extend From Those of Less Than $5,000 to Maximum of $20,000.

Mellon's Suggestion.

WASHINGTON, Jan. 29. — (Canadian Press).—Income taxpayers got their first slice of the proposed tax relief yesterday when the House Ways and Means Committee adopted the recommendation of Secretary Mellon to allow a special 25 per cent. reduction in the tax on incomes which are "earned."

All taxable incomes under $5,000 were defined as earned for purposes of this reduction, while $20,000 was as the maximum amount of incomes on which the reduction could be taken.

Treasury estimates show that about 13,000,000 taxpayers have incomes of less than $5,000 and automatically could deduct from their tax when computed, 25 per cent. of its total. Thus, a married man with two children who now pays a tax of $28 on an income of $4,000 would pay only $21.00, this figure not taking into account normal income tax reductions—, a proposition still before the committee.

Disposition of this section of the bill cleared the way, with the exception of some odds and ends to be taken up today, for consideration by the committee of the income rates themselves, including the new surtax, the main point in the tax revision program.

FIRST ALUMINUM BARS.

BROCKVILLE, Jan. 29.—Bars of aluminum were to-day successfully rolled into rods for ultimate conversion into wire for the first time in Canada at the rolling mill of the Eugene Phillips electrical works.

AMERICAN FARMER AS A BIG BUSINESS MAN

WASHINGTON, Jan. 29.—(United Press).—Farmers' business organizations did a business involving a turnover of more than $2,000,000,000 during 1923, according to an estimate made by the United States Departmet onf Agriculture. Of the total of more than 10,000 farmers' organizations engaged in various forms of business grain marketing associations comprised 30 per cent, dairy products 22 per cent, live stock 14 per cent and fruit and vegetables 11 per cent.

34 DEGREES AT BROCKVILLE.

BROCKVILLE, Ont, Jan. 29,—A temperature of 34 degrees below zero was the most severe during the last eight years, as reported over the week end by G. G. Crothier, government meterological observer here

FILMS AID MANY GERMAN FARMERS

KOENIGSBERG, Germany, Jan. 29. — (Associated Press). — Young pigs, handled scientifically, can be made to take on weight at the rate of two pounds a day, according to Government experts.

A film showing how this is done, as well as illustrating the best methods of feeding stock and poultry, has been shown this winter to the farmers of east Prussia.

TO RENT — JUNIPER ISLAND STORE, STONEY LAKE, FOR SEASON OF 1924. APPLY TO FELIX BROWNSCOMBE, 165 MURRAY STREET. 4d26 29 31 2 406

MASQUERADE PARTY.
REMEMBER THE MASQUERADE PARTY AND MUSICAL PROGRAMME AT ST. JOHN'S PARISH HALL, TUESDAY EVENING, JAN. 29TH. THOSE NOT IN COSTUME WILL BE WELCOME. ADMISSION 35c. 2d25 409

WANTED — A BUFFER AND POLISHER; MUST HAVE HAD EXPERIENCE IN THIS LINE.—APPLY: CANADIAN GENERAL ELECTRIC CO., PETERBORO. 3d25 412

TO RENT.
STORAGE SPACE SUITABLE FOR STORING AUTOMOBILES, FURNITURE OR GENERAL MERCHANDIZE. THE PETER HAMILTON CO., LTD. 6d28 395

CHILDREN WITH INSANE FATHER

Authorities Finally Took Action After Three Years' Trouble — Broke Policeman's Wrist.

WOODSTOCK, Ont. Jan. 29—Wearing a large court plaster on his partly bald head and with a tense, expressionless face, Peter Robertson walked into the court room this afternoon unhandcuffed and accompanied by Turnkey Forbes and Provincial Constable Baugh, one of the officers who assisted in Peter's capture.

Peter, who lives near Rathe, on the North half lot 12 in Blandford township, has been a source of considerable trouble to authorities of Oxford for the past three years because of his repeated failure to provide his children with the proper education and living conditions. Last Thursday eight Provincial officers raided Peter's farm and in making a forcible entry the accused struck the first constable, breaking his wrist.

Dr. Andrew McKay, Dr. Welford and Dr. Williams, of the Ontario Hospital, who examined Robertson and found him insane, were present.

When examined by Magistrate A. S. Ball, of Woodstock, who sat on the bench, with Magistrate Paterson, Robertson strongly denied having hit one of the officers. In reply to a query as to the number of officers present at the time of the raid, he said there were twice half a dozen Peter said he hadn't sent his children to school since last February as the teacher didn't want to teach them.

Magistrate Paterson told him: "You have been examined by three doctors and I have decided to put you in a place where no one can bother you and where you can be taken care of."

Mrs. Robertson, a white haired and fair complexioned woman, was next examined, and in her evidence stated that she didn't allow the children to play with the neighbors.

Robertson and wife were remanded to the County Jail awaiting action by the Provincial authorities.

POLICE BROKE UP POKER GAME IN BARBER SHOP

BROCKVILLE, Jan. 29. — The entire local police force conducted a raid upon a barber shop in the rear of which a poker game was in progress, confiscated money found on the table and summoned the proprietor and nine frequenters to appear in police court.

CHANGEABLE FEATURES.

White collars and cuffs and detachable chemisettes are a practical note in the spring fashions because they enable one to get a number of effects with a very slight foundation.

SCIENTIFIC PALMIST, HERE FEW MORE DAYS. EMPRESS HOTEL, ROOM 78. HOURS 10 TO 10 P.M. 1d

BRIDGE AND TEA.
THE 57TH REGIMENTAL CHAPTER, I.O.D.E., BRIDGE AND TEA, IN THE ARMOURIES, THURSDAY, JAN. 31ST, FROM 3 TO 6 P.M. PHONE FOR TABLES TO MRS. T. W. H. YOUNG OR MRS. C. S. STAPLETON. BRIDGE AND TEA. 50c; AFTERNOON TEA 25c..... 2d26 439

French Radicals Launch Offensive Against Fox Programme

100,000 Cases of Canadian Beer Piled Up At Petite Cote

IN OIL SCANDAL.

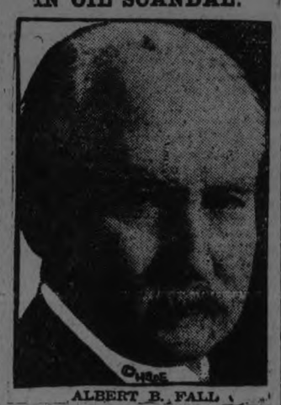

ALBERT B. FALL

Former Secretary of the Interior in Harding Cabinet, who is alleged to have received monies from Harry F. Sinclair for the lease of the U.S. Government's Teapot Dome Oil Properties.

SANDWICH MADE SHIPPING PORT BY GOVERNMENT

Warehouses Bulging With Cases of Beer at River Port Which Has Served As An Ideal Base For Deliveries to Detroit.

NOT A CASE MOVING.

DETROIT, Jan. 29.—(Canadian Press).—A Canadian Government order, issued from Ottawa three days ago, has corked the flow of beer across the Detroit River into the United States, and has resulted in the accumulation of more than 100,000 cases of Canadian beer at Petite Cote, Ont., warehouses. This was revealed yesterday when an attorney representing Canadian liquor interests departed for Ottawa in an effort to obtain modification of the order, which in effect prohibits future liquor shipments from Petite Cote.

Virtually all of the beer and whiskey, run across the river at this point, has come from Petite Cote, which, because of its position on the river, partially concealed by bays and inlets, has served as an ideal base for the smugglers. The place is difficult of surveillance from the United States shore and from prohibition navy craft.

Port Is Closed.

The new order, which is said to have resulted from the recent conference between Canadian and United States officials at Ottawa stipulates that inasmuch as Petite Cote, about eight miles west of Windsor, is not recognized officially as a port, all further export shipments of beer and liquor must clear from Sandwich.

Traffic from Sandwich, it is pointed out, will be much more difficult inasmuch as it is in full view of the United States shore.

Windsor Customs officers said yesterday that they believe not a case of beer has gone across the river here since the order was made effective. The Petite Cote warehouses are choked with cases awaiting shipment.

MINERS OFFERED THE OLD SCALE

No Announcement From Sydney Conference — Believe Men Want the Difference Split.

SYDNEY, N.S., Jan. 29. — The wage conference yesterday sat and rose without any disposition on the part of the men's representatives to alter their demand for the 1921 rates. It is now stated the company has offered the 1923 rates, plus improved conditions at the colleries and steadier work. The rates now offered are those under discussion when the break came in the negotiations.

It is reported that the miners met this proposition with the counter-proposal that the difference between the rates asked and those offered be split, together with some minor requests.

Not Exorbitant.

"Our demands on the company are not exorbitant," President Barrett said. "The rank and file of the miners are putting up a brave fight. Long ago their small stocks of food and money have run out, but there is no complaint. Even when working full time they have difficulty in making ends meet, so what must be their suffering during the period of enforced idleness in the dead of winter. For the greater part they and their children are ill-clad, their homes are without fuel, and the bare necessities of life are beyond their reach. Surely these men are fighting for more than a principle; they are battling for existence for themselves and those dependent upon them."

No Longer Discussed.

The question of the twenty per cent. reduction earlier proposed by the company is no longer discussed.

The men claim that if a long term contract were signed at a fair wage, and the colleries operated steadily the year round, the company would be reimbursed for extra pay by increased production, besides stabilizing the industry and enabling the company to book contracts.

CARNIVAL TONIGHT
at the
SACRED HEART RINK
Good Prizes.
Band & Refreshments
Skating until 10.30 o'clock
Admission: 25c and 20c

DRASTIC ECONOMY KING ANNOUNCES

Dominion Cabinet Preparing Budget in Spirit of Retrenchment — May Affect Staffs.

OTTAWA, Jan. 28. Canadian Press —With the consideration of the estimates, which occupies the Dominion Cabinet almost daily now, there is much talk of retrenchment. To what extent this will effect the carrying out of public works and the personnel of the civil service is not known of course. The Prime Minister has called a meeting for next Friday of the heads of departments, and the Civil Service Commision, with the Cabinet. This will be probably only the first of a series of conferences at which the personnel and the strength of departmental staffs will be discussed, and matters of dispute between departmental heads and the civil service commission will be settled.

That there will be drastic economy in the preparation of this year's estimates was admitted to-day by the Prime Minister, Right Hon. W. L. Mackenzie King, who said at the end of the Cabinet Council that every detail of public expenditure was being carefully scrutinized and an effort was being made at cutting down the estimates so far as is consistent.

GOOD MAPLE AND BEECH HARDWOOD, CUT 12 INCHES, $10 CORD, OFF CAR, OR $12 FROM YARD. CALL 1452J. 6d27 389

What Night Are You Going?
To the KIWANIS REVUE
Thursday and Friday This Week AUSPICES Y.M.C.A.

UNDER FIRE.

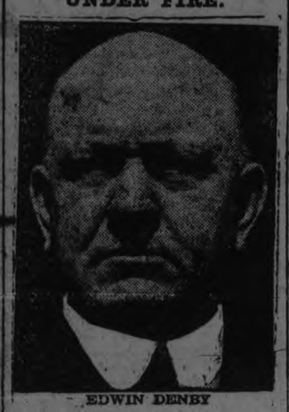

EDWIN DENBY

WASHINGTON, Jan. 29. — Secretary of Navy Denby announced after to-day's Cabinet meeting, at which the oil lease investigation was considered, that he had no intention whatever of of resigning at the present time.

C.N.R. ECONOMIES ARE EXPLAINED

Sir Henry Thornton Refers to Reduction in Operating Expenses and the Increase in Gross Revenues — Effort By Employees.

MONTREAL, Jan. 29.— The following official statement was issued by Sir Henry Thornton, chairman and president of the Canadian National Railways last night:

"Dispatches emanating from Ottawa have stated that the results from operation on the Canadian National Railways for the months of November and December, 1923, must have been of an unusual character, and that large savings must have been affected during those months to justify the declaration of the president of the company placing the net revenues for the year at $20,127,447.

"This view is entirely correct. There was a reduction in expenses in the month of November, 1923 of $1,942,000, as compared with the corresponding month of 1922, and at the same time an increase in gross revenue of $690,00, making an increase in the net revenue for that month of $2,632,000.

"In the month of December, 1923, expenses decreased by $5,083,000 as compared with December, 1922, and gross earnings were increased by the sum of $1,732,000, representing an increase in the net revenue for the month of $6,815,000. It should be mentioned that in December 1922, the Canadian National Railways had an operating deficit of $3,291,000.

Expenses Lower.

"The improvement shown in the financial position of the railway during November and December, 1923, wa sdue primarily to a reduction in operating expenses. The administration inaugurated in 1923 a plan of spending money on maintenance in the earlier months of the year when labor is abundant and consequently less expensive, at the same time bringing the transportation machine to its highest state of efficiency to handle the large traffic movement which occurs during the last four months of the year.

"Much was likewise due to constantly improving transportation efficiency, coupled with the conscientious and enthusiastic effort put forth by the officers and employees. Also in the month of December, 1922, a number of charges of various kinds had to be taken care of in the operating expenses which had not been charged out currently over the other months of that year. The policy of the present administration has been to make each month of 1923 carry its share of the expense of moving traffic and maintaining the property.

Continuous Audit.

"The accounting methods followed on the Canadian National Railways closely adhere to the standard practices in force on the important railway systems on the North American continent, these having been evolved through experience and strict Governmental regulation. In addition, the accounts of the Canadian National Railways are made the subject of a continuous audit by an independent firm of chartered accountants on the order of the Canadian Government.

"Other despatches from Ottawa have stated that the proceeds of the $50,000,000 Canadian National Railways' bond issue are to be devoted to the payment of fixed charges. The fact is that at least seventy per cent. of the proceeds of this issue are to be devoted to the liquidation of the capital obligations and to expenditures for capital account. This issue calls for an annual interest payment of two and one-half million dollars, being at the rate of 5 per cent.

"It is the policy of the administration to make only such capital expenditures as will be productive of increased revenue or will result in decreased expenses in an amount that will considerably exceed the rate of interest called for."

LABOR MINISTER SURPRISED HIS OFFICE PORTER

Presented Himself Unannounced and Was Mistaken For Shell-Shock Patient — Guest With Prince of Wales.

KING'S CONFIDENCE.

LONDON, Jan. 29.— The Secretary of the Colonies, J. H. Thomas, who with the Prince of Wales was the guest of the Australian Luncheon Club to-day, said, in referring to the advent of a Labor Government, that the change merely meant "that the Old Country and the Old Empire will go on."

He spoke of the change in government as a bloodless revolution and referring to the fact that some people professed to be frightened by the rise of labor to power, he said:

"The least apprehensive was our guest to-day, the Prince of Wales. The only exception to him I would make would be his illustrious and distinguished father. They were the least disturbed of all the people — least disturbed because they were most wise.

"They were wise because they knew their people better than others, ebcause they had long recognized that patriotism, love of the Empire, service and duty were not the gift or monopoly of a class or creed, and because they recognized that there were men in more humble circumstances denied the opportunities of a university education, whose sense of duty and whose love of country were equal to any other type of men.

"That is why this great change merely means that the Old Country and the Old Empire will still go on."

Mr. Thomas gave a humorous description of his entrance into office as a Cabinet Member.

"When I visited the Colonial Office on Tuesday," he said, "I presented myself with the modesty characteristic of my party. I was met by a porter on the steps

"'Whom do you want to see?' he asked. 'I want to see the office,' I replied. Then ,thinking I had better get at it right away, I said: 'I am the Colonial Secretary.'

"He looked at me ,and then turning to another porter, he said:

"Another shell shock patient."

Another Election For Dover Deputy-Reeve.

CHATHAM, Ont, Jan. 29.— Another election in Dover township was assured yesterday when Matthew Rankin and Sam R. Montgomery, following nominations, announced that they intended to compete for the seat of Deputy-Reeve Rankin, who was elected by a small majority on Jan .7, disclaimed his seat when Otto Brown commenced leagl proceedings, charging that he had not qualified within the time limit. Ed. Rankin, , James Fox and Joe Rose subsequently disclaimed their seats as councillors. Their names were again placed in nomination this afternoon along with those of William Ruhnke and Harry Stirling.

Elections will be held February 4.

India Needs Love Not Machine Guns

MONTREAL, Jan 29.—(Canadian Press).—Addressing the Canadian Club here yesterday, Professor Yohan Masih, principal of Malwa College, Indore, Central India, gave it as his view that India was not yet fit for home rule along the lines of the other British Dominions. He was not, however, adverse to native leaders having more influence in the ruling of their own country.

"What India needs at the present itme to quiet down its unrest is not machine guns, but the hand of confidence; the hand of fellowship; the hand of sympathy and the hand of love. With these, India's restlessness will be quieted and everything will be peace," was Professor's Masih's conclusion.

NEW TENANTS IN DOWNING STREET

Premier Macdonald Will Move Into Official Residence This Week — Is Deep Into Foreign Office Problems—Appoints Another Secretary.

LONDON, Jan 29. — Ramsay MacDonald, the new Prime Minister, appears to have very little time to spare from his self-imposed task of mastering the work of the Foreign Office for completing his ministry. One new appointment was announced last night— John Willlam Muir, Member of Parliament for Glasgow, as Parliamentary Secretary to the Ministry of Pensions Mr. Muir, the son of a blacksmith, is an engineer by profession, and has given twenty years voluntary propagandist work to the Labor Party. He suffered twelve months' imprisonment in 1918 under the Defence of the Realm Act, for the publication of a series of articles in a paper—The Worker—the organ of the Clyde Workers' movement, of which he was then editor; these articles the Government held as likely to create disaffection.

Moves This Week.

Premier MacDonald is expected to take up his residence in Number 10 Downing Street in the course of the week and will have for neighbors at Number 11 the family of John Robert Clynes, Lord Privy Seal and Deputy Leader in the House of Commons, although No. 11, by tradition, is the official residence of the Chancellor of the Exchequer. Philip Snowden, who holds that office, however, already has a town residence.

Mr. MacDonald's intense devotion to the study of foreign affairs is no surprise to his colleagues, but is simply characteristic of his methods throughout his career. More than once on this account he has been near a breakdown and obliged to take a long holiday, and friends are now urging him to take more relaxation, especially as gossip says he has no present intention of availing himself of the privilege of occupying Chequers Court, the country residence of the Prime Minister. The general opinion is that the double task of Premier and Foreign Secretary under existing conditions of European affairs is too great a tax on any one man.

British Vessel Sunk, Crew of 21 Rescued

HAVRE, Jan. 29. — (Canadian Press).—The British freight steamer Maid of Spotzai, of 1,500 tons gross, was sunk Saturday off the Island of Triago, west of the English Channel, northeast of Saint Pol, in a collision with the Italian steamer Maiella from La Plata, December 24, for Rotterdam. The Maiella arrived here yesterday with a big hole above the waterline received in the crash with the Maid of Spetzai The British steamer went down after her crew of 21 men had been taken on board the Maiella.

80 AMENDMENT FILED AGAINST POINCARE BILL

Tactics of Communists and Socialists Are Regarded As Doomed to Failure—Motions For Adjournment of Discussion Defeated — Power to One Man.

CRY OF "MUSSOLINI."

PARIS, Jan. 29.—(Canadian Press).—The Radicals, Socialists and Communists launched a strong offensive against the Government's new tax program in the Chamber of Deputies yesterday afternoon, when they filed eighty amendments, while the leaders of the groups were discussing from the Speaker's platform four different motions to adjourn the discussion until after the elections.

The Finance Committee voted to report adversely on the amendments, and the Chamber rejected one after the other the motions to adjourn the debate.

Premier Poincare's demand that all motions to postpone consideration of the measures be rejected was sustained by 426 to 152, and discussion of the measures, article by article, will be taken up at once.

Tactics Will Fail.

The vote of 152 was the biggest vote the Opposition was able to master, but this is not regarded as a test of strength of the Government forces, as the division of the Chamber will be modified when it comes to a vote on the propositions themselves today. The tactics of the Socialists and Radicals in endeavoring to smother the bills with amendments, it was predicted last night in parliamentary circles, are doomed to the same fate as the motions to adjourn.

The Government majority will be smaller, but it will be large enough in the opinion of experts in parliamentary proceedings. The amendments will be quickly disposed of, as, outside the Socialist and Radical groups, the opponents of the new taxes believe in a straight fight for and against them.

Britain's Example.

The most vigorous assault against the Government was by M. Moutet, Socialist Deputy from Lyons, who was M. Caillaux's attorney before the high court He declared it was not time for the French people and their representatives in Parliament to abdicate their power into the hands of any one man, when such countries as Great Britain were setting an example of popular government.

The tone of the debate indicates that the sharpest fight will be on Premier Poincare's demand that the Chamber authorize him to proceed to the reorganiztaion of public services by decree in order to effect economies, action taken in this way to be referred to the Chamber within six months for approval. The Socialist Party cry against this in the lobbies is "Mussolini." In the Chamber, however, criticisms are far more moderate, suggesting that the Opposition feels it is supporting a lost cause.

Farms are sold 'most every day Through the easy WANT AD way.

WRITE A WANT AD

If inconvenient for you to call at the Examiner Office, 'phone 1600 and we will call for the advertisement and give you the cash rate, 1c. per word, figure or letter first insertion, 1-2c. per word for subsequent insertions.
Classified Advertising, Cash.

We have just completed stock-taking, which means going through our stock from basement to roof, and all broken lines are now on sale at HEAVILY REDUCED PRICES!

Neill's Semi-Annual Shoe Sale

SEE OUR WINDOWS — BARGAINS ARE ON TABLES INSIDE

Offering includes Men's, Boys', Women's and Children's Neill Quality Boots, Oxfords, Straps, Slippers, Overgaiters and Rubbers—Something for every member of the family, greatly Underpriced.

KODAK SAFETY FILM

The low prices and the easy way of paying makes it possible for anyone to get a start in a home. $100 down, and the balance on easy payments. See these:

6 room Red Brick $2000
3 room Frame Cottage $1200

TAYLOR & HOWDEN
144 Hunter Street.
Real Estate 'Phone 1642

WANTED

FARM WANTED, ON SHARES. Must be fully equipped. Must be in good location. Apply by letter to Box 387, Examiner. 6d-26-387.

WANTED—WOULD LIKE TO GET A position as window dresser, to learn the trade. Apply 502 George street. 2d-25-434.

WANTED—FURNISHED ROOMS OR apartments, or partly furnished, in good locality. Married couple. Apply Box 445, Examiner. 3d-26-445.

WANTED AT ONCE — HEAVY teams for log hauling. Apply Frank Montgomery, Montgomery House. 3d-26-448.

WANTED—FARM TO RENT, ABOUT 100 acres, in good location. Apply by letter to Box 461, Examiner. 3d-27-461.

WANTED — A POSITION AS A teacher for private pupil. Apply Box 469, Examiner. 3d-27-469.

WANTED TO BUY—HOME, MODERN conveniences. West end preferred. State price. Apply Box 447, Examiner Office. 6d-30-447.

WANTED— 5-ROOMED HOUSE BY March 1, near the C.G.E. or Jackson Park car line. $1,400 down. Write Box 463, Examiner. 3d-27-463.

ARCHITECTS.

W. & WALTER R. L. BLACKWELL—Architects, Office, Bank of Commerce Building, corner of Hunter and Water Streets. Telephones, Office, 1300J; Residence, 1272.

JOHN HORNSBY—Arichitect. Plans prepared for Monumental, Commercial and Domestic Buildings. Office, 332½ George street.

BARRISTERS AND SOLICITORS

GORDON & O'BRIEN — Barristers, Solicitors, Notaries. Money to loan on easy terms. Special attention to Patents and Trade Marks Phone 219. G. N. Gordon, K.C., M.P., J. A. O'Brien.

S. T. MEDD—Barrister, Solicitor, Notary, Office over the Dominion Bank, corner of George and Simcoe streets. Telephone No. 22. Private funds to loan at current rates upon easy terms.

PECK, KERR & McELDERRY, Barristers Solicitors and Notaries. Office, Water street, Peterboro. Money to loan at the lowest current rates of interest on easy terms of payment. E. A. Peck, F.D. Kerr, V. J. McElderry.

O'CONNELL & CORKERY, Barristers, Solicitors and Notaries. Money to loan at the lowest current rates of interest. Daniel O'Connell, John R. Corkery, Hunter street, two doors west of the Post Office.

DUMBLE & JOHNSTON—Barristers, Solicitors, etc. Office, over the Toronto Savings and Loan Company, George Street. D. W. Dumble, K.C., W. Johnson.

A. E. DIXON—Barrister, Solicitor, etc. Office, Hunter and George streets. Entrance next to Madill's drug store.

HALL & HALL—Barristers, Solicitors and Notaries Public, Hunter street Peterborough next to St. John's Church. Money to loan at the lowest rates of interest. E. H. D. Hall. Basil D. Hall.

MOORE & WEARING — Barristers and Solicitors, 403 Water street, opposite the Post Office. Money to loan at the lowest current rates of interest. Jos. Wearing, M.A.

R. R. HALL—Barrister, Solicitor, etc. Peterboro, Ont. Office, corner of Hunter and Water streets, over the Canadian Bank of Commerce. Trust Funds to loan on easy terms of payment.

JAMES FORDYCE STRICKLAND—Barrister, Solicitor, Notary Public. Money to loan. 375 Water street, Peterboro. Phone 191.

WILFRID F. HUYCKE, Barrister, Solicitor, Notary Public. 395 Water street Telephone 239.

MEDICAL.

DR. BUCHANAN, F.R.C.S. Edinburgh; M.R.C.S., Eng.; L.R.C.P., London. Eye, Ear, Nose and Throat Specialist. Hours, 9-11, 2-4 p.m., and 7-8 p.m 'Phone 519. Office, corner Water and Murray streets.

T. GEORGE LOUDON, M.D., C.M., Physician, Surgeon and accoucheur. Office, 201 Brock street. Phone 1868. Office hours, 9 to 11 a.m., 2 to 4 p.m., 7 to 8 p.m.

DR. C. C. CRAGG—Eye, Ear, Nose and Throat Specialist. Office 295 Charlotte street, formerly occupied by Dr. Neal. Hours—9-11 a.m., 2-4 p.m., 7-8.30 p.m. Telephone: House 880J. Office 2185.

MONEY TO LOAN.

We have funds to loan on Real Estate Security at the lowest rates. GORDON & O'BRIEN. Phone 219.

OSTEOPATHY.

DR. WILL A. SETTLE—Osteopathic Physician. Office in Crown Apartments, 124 Hunter street. Corner Water and Hunter streets. 'Phone 649. Office Hours, 9 to 11 a.m., 2 to 5 p.m. and 7 to 9 p.m.

DR. MARY E. DAVIDSON, Osteopathic Physician, 308 Charlotte street, Peterborough, 'phone 1016W. Hours, 10 a.m.-12m; 2 p.m.-5 p.m.

INSURANCE.

FRANK A. BLACK—209 Barrie Bldg., Peterborough, Ont., representing Manufacturers' Life Ins. Co. 'Phone 808. Residence 2230.

AGENTS WANTED

LOCAL AGENT FOR "WONDER-signs." Must be in position to finance small stock for territory. Good proposition for right party. Write for full particulars, sending references to S. Coons, 503 Runnymede Rd., Toronto. 1d-25.

WORK WANTED

MAID, GENERAL, WITH EXPERIence and reference, requires work. 'Phone 2007J, or call 521 Hunter street. 3d-26-438.

HELP WANTED—Male

WANTED — CLEAN CUT, ENERgetic young man to learn window trimming. Apply Cressman Co. 3d-25-414.

FIREMEN, BRAKEMEN, BEGINners $150-$250 (which position?) Railway Box 195, Examiner. 4s-4m-4t-30-195.

MAKE MONEY AT HOME—$15 TO $50 paid weekly for your spare time writing showcards for us. No canvassing. We instruct and supply you with work. West-Angus Showcard Service, 29 Colborne Bldg., Toronto.

BOARD WANTED

ROOM AND BOARD FOR A BUSIness man, West. Aply Box 421. 3d-25-421.

WANTED—BY YOUNG LADY, ROOM and board in private home. Central or west end. Box 420, Examiner. 3d-25-420.

LOST

LOST — $4, ON SATURDAY, IN Woolworth's store. Finder please leave at Examiner. 3d-26-426.

LOST —$25.00, FRIDAY, BETWEEN Mark street and L. Yeotes'. Finder leave at Nugent Drug Co. Reward. 3d-26-430.

LOST — WILL THE PARTY WHO took the skates from Sacred Heart rink on Thursday, Jan. 24, by mistake for their own, please leave at Barrie Bldg. or 'phone 1369F. 1d-25-465.

LOST—BROWN COLLIE DOG, BOBtail. Strayed from 166 McDonnel street. Answers to the name of Trip. If found please 'phone 1668W or Examiner Office. 3d-27-441.

LOST —A PAIR OF GLASSES IN A case, on Dollar Day, in vicinity of Hall's store. Finder please leave at Examiner. 3d-25-423.

LOST— BLACK PERSIAN KITTEN. Finder please return to 548 Harvey street. 3d-25-417.

LOST—PURSE CONTAINING OVER $20, in Post Office. Finder please leave at Examiner. Reward. 3d-25-422.

FOR SALE

CUTTERS, ROBES AND BELLS FOR sale. Apply F. L. Robinson, 225 Charlotte street. 12d-27-290.

FOR SALE — DRY BODY HARDwood, dry hardwood slabs and dry mixed slabs at reduced prices. Yard 'phone 2290W. Residence, 1631J. A Thompson. 4d-27-420.

FOR SALE— AT HICKEY'S SHOE store, 169 Hunter street, women's, misses' and children's goloshes. Women's rubbers 75c. 3d-26-441.

FOR SALE—ROYAL COMET RANGE and brass bed, complete. Apply 6 Cottesmore avenue, or 'phone 2238W. 3d-27-457.

FOR SALE — TAN VELOUR COAT, beaverine collar. Size 36. Apply 123 Brock street, mornings. 3d-26-449.

FOR SALE — $65 LLOYD CREAM wicker baby carriage, military wheels, reversible gear, newly cleaned, good as new. Apply 641 Chamberlain street. 3d-27-453.

FOR SALE — HAPPY THOUGHT. Good cooker. Cheap. 583 Chamberlain street. 3d-27-454.

FOR SALE— SMALL VIOLIN, BOW and case, $6. Apply 99 Rubidge street. 3d-27-462.

FOR SALE— 6 DINING ROOM chairs and table, oak, in good condition. Apply 559 Aylmer street. 3d-26-442.

FOR SALE—PERSIAN LAMB COAT, also muff and scarf, in god condition, cheap. Apply Examiner for address. 3d-26-443.

FOR SALE— SOLID MAHOGANY 3-piece parlor suite. Brass bed, complete. Oak writing desk. Dresser. Dining room chairs. Apply 565 Weller street. 3d-26-429.

FOR SALE— 1 JERSEY COW, freshened a short time ago; 1 Jersey calf, 9 months old; 1 dozen hens. Apply Examiner for address. 3d-26-433.

FOR SALE— EXTENSION TABLE, $9, dresser $7, centre table $3, records 4 for $1, dining room chairs, rockers, iron beds, toilet sets, kitchen furniture, blinds, skates and other articles. Apply 59 Aylmer, near Perry. 3d-26-431.

FOR SALE — 1 BED COMPLETE, dresser, iktchen table, rocker, chairs, three burner oil stove, oil heater, etc. 'Phone 1497J or 135 Rubidge. 3d-26-427.

FOR SALE—HIGH CLASS GROCERY business, established 12 years, situation, centre of Main street. If interested state investment you can make. Reasons for selling, retiring from business. For particulars address L. Dixon, Grocer, Trenton, Ont. 12d-29-313.

4 room Frame Cottage $1000
For $200 down.
5 room rough cost $1400
6 room Brick, Complete, plumbing $3500
5 room Frame $1200
And as well, a number of good houses for exchange or rental.

144 Hunter Street.
Real Estate 'Phone 1642

YOUNG WOMAN SHOOTS HERSELF WITH A GUN

BOSTON, Jan. 29.— (Canadian Press.) — It was announced here yesterday that Margaret Eliot Harding, daughter of the Governor of the Federal Reserve Bank of Boston, who was found dead at her home last Saturady, committed suicide by shooting herself with her fathers' revolver.

In a note addressed to her father, she said: "I could not stand life any longer."

The father stated that his daughter's act was due to her love for socia llife, dancing every night and smoking cigarettes

Stanley Hawkes, of the Information Bureau at Washington, and a close friend of Miss Harding, announced his engagement to another young woman recently.

The Free-er the Braver.

"The rapidly increasing divorce rate," remarked the newcomer, "proves that America is fast becoming the land of the free."

"Yes," said his friend, "but the continuance of the marriage rate shows that it is still the home of the brave." —West Virginia Wesleyan Pharos.

HOUSES, REAL ESTATE

HOUSES FOR SALE—A VERY COMfortable five-roomed brick bungalow. Must be sold. Apply evenings. R. J. Milner, 300 Aylmer street. 3d-27-458.

HELP WANTED--Femule

WANTED — AN EXPERIENCED maid, with references. Highest wages paid. Apply Examiner. 3d-26-418.

SITUATIONS WANTED

A YOUNG LADY WITH SIX months' hospital training would like suitable employment. Box 428, Examiner. 3d-26-428.

EXPERIENCED GROCERY CLERK desires position in store or in wholesale warehouse. Can drive car. Aply Box 466, Examiner. 3d-27-466.

HOUSES, REAL ESTATE

FOR SALE— NEW HOUSE, WEST end. (Corner Hunter and Walton streets). Hot water heating, hardwood floors, built-in refrigerator, and modern in every respect. Easy terms of payment. Apply 437 George street. dtf.

POULTRY AND EGGS

FOR SALE— ROCK HENS; ALSO 1 incubator. 'Phone 989r32. 3d-26-437.

LIVE HENS WANTED.

WE ARE ALWAYS PAYING THE highest market price for your valuable stock. If you will patronize us, you will patronize yourself. Call S. Cohen, 189 Charlotte street. 'Phone 889J. 26d-25-170.

WANTED — LIVE POULTRY AND rabbits. Best market prices paid. Extra prices paid for choice stock. We also buy and sell all kinds of second-hand furniture and household goods. Apply 217 Hunter or 'phone 234W, and we will call. 26d-45-341.

BOARDERS WANTED

WANTED— GENTLEMEN OR LADY boarders. Conveniences. Central. 106 McDonnel. 3d-26-444.

LADIES OR GENTLEMEN BOARDers. Every convenience. Central. Three minutes from George street. 'Phone 905. 3d-27-459.

NOTICE

F. BARRETT—CONTRACTOR AND builder, alterations and repairs—hardwood floors. 72 Benson avenue. Phone 1764J. 26d-712-554

GET YOUR INTERIOR DECORATing done now, before the spring rush. Guppy & Hall, 'phones 1007J or 1701W. 6d-28-402.

R. H. DUNFORD, PLUMBING CONTRACTOR. REPAIRS promptly attended to. 389 Queen street. 'Phone 1732F. 26d-47-396.

NOTICE—HENRY BROS., CARPENters and builders. Estimates given on new and repair work. Hardwood flooring a specialty. 'Phones 1024 or 2009W. 148 Murray street. 78d-175-1909

FOR RENT

FOR RENT — SPLENDID HEATED office with vault, in Bank of Commerce building. Possession 1st February. Aply 437 George street. dtf.-3460.

FOR RENT—HEATED OFFICE ON George street. Apply 437 George street. dtf.

FOR RENT— ROOMS FOR HOUSE keeping, partly furnished, if desired. Conveniences. Apply 168 Antrim street. 3d-27-467.

TO RENT—2 CONNECTING ROOMS, use of bathroom. Apply 77 Smith street. 3d-27-460.

TO RENT— 2 FURNISHED ROOMS, with use of bath, suitable for young married couple. Apply Examiner for address. 3d-26-432.

FOR RENT—HEATED APARTMENT. Grand Central Building. Immediate possession. Apply 437 George street. dtf.

TO RENT — HOUSE ON PARK street. 'Phone 2017J. 6d-26-408.

TO RENT— NO. 173½ SIMCOE ST. Suitable for store or office. Immediate possession. Apply 437 George street. dtf.

MARMORA PUBLIC LIBRARY MAKES GOOD PROGRESS

Many New Volumes Added During the Year, Closing With Comfortable Bank Balance — Address on Canadian Engineering Achievements.

LECTURE COURSE.

MARMORA, Jan. 29.—The annual public meeting of the Marmora Public Library was held on Thursday, Jan. 24, with Mr. D. E. Bell, president of the board, in the chair.

Mr. Bell presented the annual report for 1923 to those present.

Receipts

Balance from 1922	$ 57.27
Legislative grant	100.48
Municipal appropriation	200.00
Township grant	100.00
Fines, lost and damaged books	14.71
Membership fees	69.40
Net proceeds of entertainment	63.25
Women's Institute grant	80.00
Interest	1.35
	$686.46

Expenditures

Books, adult, non-fiction	$ 87.20
" adult, fiction	77.95
" juvenile, non-fiction	86.88
" juvenile, fiction	55.13
Binding, repairs to books	5.03
Repairs to furniture (bookcase)	20.02
Rent	78.00
Salary, librarian	117.52
Library supplies	2.12
Incidentals	1.50
Express on new books and traveling library	6.97
Postage	1.09
Expenses of delegate to Library Association	10.00
Reg. fee to E. Hardy	2.15
Cash on hand	134.90
	$686.46

The circulation in 1923 were for adult books 3,327 and for juvenile 2,304.

Moved by Mrs. C. A. Bleeker, and seconded by Mrs. T. Bowen, that Mr. D. E. Bell, Mr. E. C. Prentice, Mr. Frank Pearce, Mrs. C. Nickle, Mrs. Jones, Mrs. D. Thomson, Mrs. C. A. Bleeker and Mrs. F. Bowen be elected as board of management for 1924, including Mr. M. E. Grant as treasurer.

The board of the past year has purchased a large number of new books during the past year and the library is in better condition now than it ever has.

Lecture on Engineering

On Friday Professor Gillespie delivered the fifth lecture on the Course of University Extension, on the subject, "Canadian Engineering Achievements of the Past Fifty Years."

We have just passed through a great era," with regards to the engineering exploits of the last fifty years. One reason for this is that about 100 years ago Portland cement was invented. Other reasons are that steel is constructed very cheaply and in great quantities and our water power has been harnessed and the energy can be transmitted great distances.

The first slide which Professor Gillespie showed was of Halifax. Years ago Joseph Howe prophesied that Halifax would be the port of the Atlantic for Canada. At pregent the prophesy seems fulfilled on account of the large amounts of goods coming and going in the ships from Halifax. At the docks are constructed large freight sheds to hold the grain, etc., till it can be shipped.

Plans of the dry-dock at Quebec were shown. The ships are floated into the dock, which is 1,150 feet long and either the "floating cason" or the "rolling cason" are put in place. There are 40 feet of water on the sills to float the vessels. When the ship is in place the water is rapidly pumped out and the vessel sinks into place on blocks. The ships are then repaired and fitted for sea again.

Going on to Vancouver we see the Valentine Pier, a monument to engineering skill. The cylinders of concrete which act as supports are 100 feet under water. These cylinders are eight feet in diameter and 10 inches thickness of cement. They are composed of a cutting edge of steel surrounded by cement. Weights of iron force the piles down into bottom of the inlet. The material and water in the centre of the cylinder is pumped out and concrete is poured in. In this way a pile is sunk.

The Lift Locks

The hydraulic lift locks in Peterboro' are noteworthy because there are only two such locks in Canada. They were completed about 1905 or 1906 with a cost of half a million dollars. The first survey for the Trent Valley Canal was made in 1836, and a lock was placed at Peterboro'. However, this first lock was replaced by the present hydraulic lift locks.

In 1871 British Columbia entered the confederation on condition that a transcontinental railway be built within 15 years.

The next year surveyors were sent out. At the head of these was Sir Sanford Fleming, who was the chief engineer of the Intercolonial Railway and who now became the chief engineer of the Canadian Pacific Railway.

In 1880 the work was handed over to a syndicate headed by George Stephen of Montreal, and a new survey was made of the road and instead of passing through the Yellowhead Pass as formerly intended it kept more to the International Boundary and passed through the Kicking Horse Pass.

Views were shown of Roger's Pass which is now called Connaught Tunnel. The tunnel is about five miles in length. At place the overburden of rock is over a mile in depth.

Before the tunnel was built snow sheds had to be built to protect the track from snow slides and the curves in the road made it dangerous.

The distance on the Canadian National Railway from Vancouver to Winnipeg is 1,600 miles. The greatest elevation is 3,750 feet and the greatest grade is 7-10ths ft. in 100 feet.

The Canadian Pacific Railway has a distance of 1,464 miles from Vancouver to Winnipeg. The greatest elevation is 5,320 feet. The grade is 2.2 feet. Formerly the grade was 4½ feet. in 100 feet until some new tunnels were built.

The Grand Trunk Pacific has 1,745 miles of track from Prince Rupert to Winnipeg. The elevation is 3,719 feet and the grade is one foot in 100 feet.

A photograph of Sir Sanford Fleming was shown. He died in 1915 at the age of 87. Lord Strathcona was shown driving the last spike of the Canadian Pacific Railway in 1886.

A list of 54 names was given who were on the staff of the Intercolonial Railway 53 years ago. Five of these men are still alive.

The Quebec Bridge

The bridge at Quebec is 1,800 feet from one pier to another in the cantilever bridge. There was much difficulty in constructing a bridge to span the river but the cantilever bridge seemed the most advisable.

In 1860 a bridge was built by Robert Stephenson at Montreal, resting on 24 piers of masonry. In 1897 this bridge was torn down and a new, heavier, open trestle was built. The piers were in such good condition that there was no need to change them.

Slides were shown of many other bridges which have called forth the skill of Canadian engineers such as Lethbridge Viaduct, Michigan Central Cantilever Bridge, bridge over the Lachine Rapids, Saskatoon University Bridge, and many others.

Professor Gillespie explained carefully the system of irrigation carried on in Alberta by the Canadian Pacific Railway.

Some of the electrical systems were shown also, and the system of bringing water into Winnipeg from a lake 100 miles distant was shown.

These are some of the chief engineering exploits of the last fifty years.

Rev. Father Traynor made an excellent chairman for the evening.

Personal

Miss Margaret Clare returned from attending Winter School in Cobourg on Thursday.

HELD BY ONLY 2 BRICKS

Fire, which destroyed a Lansing (Mich.) factory, left a great piece of wall hanging in the air. The supporting bit of wall was only two bricks across at the narrowest point.

THAT SUITS EVERYBODY

The Major (over garden wall)—If you were a gentleman you would apologize for your dog's behavior.

The Colonel—I could never think of apologizing to you, sir!

"Sir, I thought you were a gentleman!"

"I never thought you were one, sir."

"Well, perhaps we were both mistaken!"—Answers (London).

LABOR PARTY SITTING EASY SINCE STRIKE

No Representative of the Government Had a Hand in the Actual Settlement of the Strske.

(By Lloyd Allen, United Press Staff Correspondent.)

LONDON, anuary 29. — The new Labour Government cleared its first hurdle through the settlement of the national railroad strike, which was reached at five o'clock this morning, after an all-night conference of railway managers and union leaders.

Premier Ramsay MacDonald had learned the good news over the telephone before breakfast, and left for Edinburgh shortly afterward on a private visit, smiling broadly in answer to the cheers at the station, obviously a greatly relieved man.

J. Bromley, leader of the striking locomotive engineers and firemen, said after the conference broke up:

"The 'terms reached were most satisfactory. The men will return to work immediately."

Another strike official said the service would be back to normal by nightfall.

The rail strike lasted just eight days. Members of the Associated Society of Locomotive Engineers and Firemen went out at midnight on the 20th of January, after negotiations had failed.

The strike was timed to coincide with wage reductions authorised by the National Wage Board, to which engineers and firemen objected.

The walkout affected some 70,000 men. Traffic was tied up on some lines, and ran disjointed and spasmodically on others.

There was some violence in Scotland, but no casualties.

Motor lorries and airplanes were used in great numbers to relieve the situation.

The strike was supposed to sound the death knell of the new Labour Government, which came into power just as the strike started. But owing to the efforts of Tom Shaw, now Minister of Labour, Harry Gosling, Minister f Transprt, J. H. Thomas, head of the National Union of Railwaymen and Minister of the Colonies, the strikers and managers were finally brought together.

No representative of the Government had a hand in the actual settlement ,which was fostered solely by a committee from the Trades Union Congress.

But the Government is naturally tremendously pleased.

Instead of being wrecked by the strike weapon, the Labour Government may, as pointed out by the United Press on the day the strike started, gain credit therefrom.

For the rail strike, which was a heritage from the Baldwin Government was settled promptly under the new Labour regime.

REPUBLICANS OF GREECE EXPECT LUCK IN SPRING

ATHENS, Jan. 29 Canadian Press —All indications point to a victory for the Republicans in the Spring, when Venizelos can hardly refuse the presidency of the Greek Republic.

A striking analogy exists however in Greece, where a Republican system can hardly survive Mustapha Kemal, because the population of both countries is by tradition fundamentally royalist.

However a number of influential Turkish generals, anti- Kemalists and Greek Royalist officers have been weeded out of the two armies, which is generally the last work in near eastern politics.

Meanwhile Venizelos is trying to cary out a programme of internal reconciliation, despite the efforts of some of his extremist partisans to alter his conciliatory plans by means of the National Assembly where they dominate, owing to the abstension of the Royalist and anti-Venezelist opposition from the elections of last November.

A recent decree, changing into short prison terms the death sentences and long prison terms of several of the leaders of the recent Metaxist counter revolution and releasing others, means a victory for the policy of Venizelos, who yielding to the objections of the Royalists, also ordered a revision of the election list to be used in the plebiscite next April because the lists it is alleged were partly forged.

RED AND BLUE.

The combination of red and blue, though it has a certain suggestion of school days, is very popular with grownups now. Red embroidery, buttons, or braid, are to be found on many a blue serge frock.

H.P.LINDSAY AGENCY CO.

All Kinds of Insurance Written.

Brick House, all modern; good locality $4700
Brick House, 10 rooms, central; Charlotte. All conveniences, hot water furnace; double garage $5000
Brick House, 7 rooms, 3 piece pumbing; furnace; hardwood floors; newly decorated $3300
Brick House, 5 rooms, 3 piece plumbing, fairly central $2000
New Brick Bungalow, 3 piece plumbing; furnace and hardwood floors $3200
Brick House, 7 rooms, 3 piece plumbing; furnace; hardwood floors, cement floor in the cellar; electric fireplace and mantle; wired for electric stove; central $6000
Some City and Country Property for exchange.

LORNE WEBSTER, Agent.
Office Phone 341.
H. P. Lindsay, residence 1291W.
L. Webster 1415J.

FOR SALE

7 roomed all modern Brick; oak floors up and down; take small house $5000
7 roomed all modern Brick; oak floors; south of Charlotte $4800
6 roomed Brick, water and light; ¼ acre land; 7 apple trees; garage; north; bargain $2600
5 room, all modern bu. furnace $2000
5 roomed, 2-piece plumbing;; central $1900
8 roomed, all modern, oak floors up and down; near Normal School. Sale or Rent.
Some good Farms and Market Gardens for sale and exchange. See our listing.

P. E. RUTHERFORD AGENCY
282 George Street
Opera House Block.
'Phone 142J - Residence 646W.

NEWS HASTINGS TOWN, DISTRICT

Visitors to the Village Over the Week End

HASTINGS, Jan. 29. — Mr. Wm. Welman was in Marmora on Monday evening where he acted as referee for the hockey game between the Hastings and the Marmora juniors.

Mr. and Mrs. George Volkenburg of Seymour West, spent Monday in Hastings.

Mr. and Mrs. Davidson of Trent River, attended the funeral of Mrs. Wiliam Preston, on Sunday.

Mrs. Joseph H. Buck of Norwood spent Sunday in the village.

Judge Huycke was a recent visitor in the village

Mr. Will Faux of Birdsall's was visiting friends in the village during the week.

Mrs. Thomas Masterson of Toronto called on friends recently.

Miss Florence German returned to Peterboro after spending some time at her home in Hastings.

The last game played by the curlers resulted as follows.

H. T. Lambert	T. R. Learmouth
J. F. McCarthy	T. A. Coughlin
James Cowan	C. P. Doughty
D. McGrath	H. Wilson
Sk.....11	Sk..... 7

Mr. Max Richardson of Toronto, is a guest of his mother, Mrs. John Richardson.

Mr. and Mrs. W. Thompson of Peterboro, are visiting friends in town

Mrs. Alex. Fleming of Colborne, is visiting friends in town.

Mr. and Mrs. H. M. McGuire of Toronto, are the guests of Mr and Mrs. H Dodd.

Mrs. D. Duffus of Peterboro spent the week-end with Mr. and Mrs. D. McGrath

Mr. John Weir of Norwood spent Monday in town.

Mr. L. Dunk of Campbellford, spent Monday in town.

MORE COLORS.

Thirty-two shades are listed on the color chart for spring, two new blues and four new greens are included.

For Sale or Exchange

Brick House in first class shape, 7 rooms, modern, also electrical fixtures, and linoleums, large lot. Price $5500

This property is situated in the south end, and owner would exchange for a place convenient to the Quaker Oats Company.

Brick House, centrally located, 8 rooms, all improvements; would make a splendid house for roomers or boarders; large lot; price ..$6000

15 acres of good garden land with comfortable house and barn, situated in the north end, and very convenient to the car line. Price..$4300

Owner would exchange for a house in town.

For particulars and inspection of the above apply—

J. T. O'Connell & Co.
136 HUNTER STREET, W.
Phones: Office 376, Residence 1289.

FOR SALE

$5,500.00—7-roomed Bungalow, hard wood floors, laundry tubs. West side.
$4,800.00—8-roomed Red Brick house all modern. Central.
$4,700.00 — 7-roomed Red Brick House; hardwood floors, French doors. Central. All easy terms.
$1,900.00—6-roomed clap-board, new in south end, $300.00 cash. Good lot would exchange on small modern house.
$2,100.00—6-roomed clapboard house, water and light. Extra lot. Central.
$2,600.00—6-roomed Red Brick Cottage; hot water heating. Good home.
$3,800.00 — 7-roomed Red Brick House. All modern. North end.
Several farms and garden lots. All sizes from five to fifty acres.

J. CHAMBERS &CO.
354 WATER STREET
Office Phone 1719J; Residence 1885M

Going to Build?

I will be pleased to furnish estimates of Houses, Bungalows, Summer Cottages, Garages, Alterations, Repairs, etc.

A. B. CUNNINGHAM
331 Reid St. Phone 1261w

COAL

Anthracite Nut Coal $16.50
Anthracite Pea $14.00
High-grade Nut Coke $16.50
We also keep in stock the following at Reasonable Prices:

GYPROC WALLBOARD
FOR FIRE PROTECTION

Cement and Lime — Plaster Paris
Hard Wall Plaster — Mortar Colour
White Rock Finish — Fire Brick
Plasterers' Hair — Fire Clay

THOS. A. REHILL CO.
210 Wolfe Street (near C.P.R. Stn.)
'Phones—Office 245, Residence 665W

Telephone 790 When You Want Your
PIANO OR ORGAN TUNED
Player Pianos A Specialty.
All Work Guaranteed.
W. H. CUNNINGHAM,
580 Weller Street

CHINA PAINTING
Mrs. Langley McCarthy Teacher Biscoffs' New and Beautiful Work in CHINA PAINTING

COAL! COAL! !

All sizes in stock. Try our Connell Anthracite Coal. You will like it. We have a limited quantity of our Famous LARGE PEA COAL which we are selling at $13.50 per ton. Order now.

A. LOW & CO.
264 Simcoe Street.
'Phone 697. N. and Hol. 1027.

DAVIS-THOMPSON COMPANY, LIMITED
Insurance and General Agency
433 GEORGE ST. PHONE 40

4% INTEREST, compounded Half-Yearly, Paid on Deposits

One Dollar opens an account. Special facilities afforded Depositors for the convenient transaction of their business, and accounts are subject to cheque withdrawal.

For Sums of $100 and upwards this Company's Debentures are issued in terms of one to five years.

Bearing INTEREST Half-Yearly at - - - **5%**

435-437 George Street
PETERBOROUGH

PARTY OF FOREIGNERS REACH CAMPBELLFORD

Will Be Employed In Excavating Tail-Race of the New Power Plant — Weather Coldest Sunday at 28 Below Zero.

CAMPBELLFORD, January 29. —Over 20 men arrived in Campbellford on Monday to work on the new power plant at Dam 9. The Lumsden Engineering and Transport Company, Ltd., of Toronto, have the contract for the excavation for the tail race, and work is now well under way. The majority of the new arrivals yesterday were foreigners, who are familiar with that kind of work.

To Build New Garage.

W. C. Fraser, it is announced, will build a new garage on the west side of the river near the Ogilvie building, and will be ready for business early in the spring.

Meeting Again Postponed.

The adjourned meeting of the Ministerial Association was again postponed yesterday, and no meeting will be held until the regular monthly session on 18th February. Owing to the severe weather, the members from outside points failed to put in an appearance, the only clergymen present being Revs. C. F. McIntosh, H. S. Bennett, Wesley Elliott, and J. E. Glover.

Chimney Fire.

The firemen had a run on Monday morning to the west side, the cause of the alarm being a chimney fire in the residence of James Gibson on Canrobert Street. There was no damage.

28 Below Zero.

The lowest point reached by the thermometer during the recent cold spell, according to local observers was 28 below zero, this record being made on Sunday morning. There is an abundance of all kinds of fuel on hand.

CAMPBELLFORD AND DISTRICT

Annual Meeting of the Baptist Church--A Year of Progress.

CAMPBELLFORD, Jan. 29.—The members of the Baptist church held their annual meeting Friday evening, when reports of the past year's work in all departments were read and officers were elected for 1924. About 7 o'clock the members sat down to a splendid supper which did credit to the ladies of the church who had prepared it.

At 8 o'clock the pastor, Rev. H. S. Bennett, B.A., called the meeting to order. After the devotional exercises the pastor's address was delivered, the theme of which was "The Source of Elijah's Power." This source, the preacher said, was threefold—to Elijah Jehovah was the one supreme reality of life. His message to Ahab was "as Jehovah liveth." Consciousness of a presence greater than that of King Ahab, even Jehovah; he said, "Jehovah, before whom I stand."

The name Elijah may be rendered, "Jehovah is my strength." This gives the key to his whole life. Jehovah was the strength of his life, of whom then should he be afraid? When the wicked, even his enemies came upon him to eat up his flesh they stumbled and fell.

"If," continued the speaker, "we cease from our own strength which at best is weakness and appropriate God's strength by daily, hourly faith then the motto of our lives will be: "In the Lord have I righteousness and strength: I can do all things through Christ which strengtheneth me."

Officers Elected

The following officers were elected:

Deacons, for three years—F. W. Weston and Garnet Lloyd.

Deaconesses for three years—Mrs. H. Marriott and Mrs. D. Mason.

Church Clerk—R. C. Weston.

Assistant Clerk—Miss Verna Shore.

Treasurer—F. W. Weston. Mission Treasurer—John Hall.

Ushers—A. Gifford, G. Lloyd, H. H. Carter, James Simpson and John Wall.

Choir Leader—R. C. Weston.

Organist—Miss Jessie Weston.

Assistant Organist—Miss Myrtle Hall.

Sunday School Superintendent—D. Mason.

During the evening Miss Verna Shore delighted the company with a sweetly rendered solo and the choir proved its efficiency in two splendid anthems.

Mrs. A. E. Caddy entertained a large company of friends on Friday night at cards.

Mrs. Fred Miller, of Toronto, came to town on Saturday to visit her sister, Mrs. Geo. Boyd.

Mr. Harry Boyd spent Saturday in Belleville.

Mr. and Mrs. Rutledge and little daughter, Ruth, are at the home of Mrs. Rutledge's parents, Mr. and Mrs. Neil Thompson, Bridge street, and will spend a few days with them. They came up for the funeral of Mrs. Rutledge's grandmother, Mrs. Isabella Thompson, which took place on Sunday.

BORN—On Wednesday, Jan. 23rd, 1924, to Mr. and Mrs. W. Coulby, Front street, a daughter.

Next Sunday, February 3rd, will be Sacrament Sunday in the Methodist church and the following Tuesday, Feb. 5th, will be the regular quarterly meeting of the Official Board.

Try MURINE FOR YOUR EYES
Wholesome Cleansing Refreshing

Jugo-Slav Ministers in Audience With Pope.

ROME, Jan 29.—(Canadian Press)—Pope Pius granted audience to Premier Pachitch and Foreign Minister Ninchitch of Jugo-Slavia, together with their wives and entourages. The Pontiff expressed good wishes for the prosperity of Jugo-Slavia and also satisfaction at her agreement with Italy over Fiume, which, he said, would work to the benefit of universal peace.

BALDWIN SOLD TO THE GIANTS

Commissioner Landis Upholds Deal With Former Newark Owners For $25,000.

NEW YORK, January 29 (Canadian Press). — The sale of the contract of Howard Baldwin, star pitcher, to the New York Giants for $25,000 by the former owners of the Newark Internationals, was upheld yesterday by Commissioner Landis over the protest of the newly organised syndicate now in control of the Newark Club.

The Commissioner's ruling, announced after a formal hearing attended by representatives of the Giants as well as former and present Newark Club interests, ended a controversy that has stirred baseball circles for the past week.

The decision in favour of Bernard Moan and William Ashton, of Baltimore, former Newark owners, was based upon the existence of a stipulation in the franchise bill of sale, giving them the right to dispose of Baldwin, and also upon the fact that the deal for the transfer of the club has not yet been completed, since no money has as yet changed hands.

FASCISTI STILL STANDS BY STATE

Mussolini Outlined Election Programme and Was Given An Ovation From Throng of Fascists.

ROME, Jan. 28.— There was an imposing gathering to-day in the Venetia Palace of the Fascist party. Premier Mussolini was greeted by the assembled Fascists with cheering and the ancient Roman salute.

Mussolini outlined the election programme of his party during a speech which extended over an hour and a quarter. When Mussolini rose to speak he was given an ovation. At various times during his lengthy address the Premier was cheered to the echo, especially when he recapitulated the aims of the Fascista and its success in restoration of the authority of the State and the reconstruction of the nation. He insisted on the necessity of having a Chamber of Deputies which would carry out the aims of the Government with loyalty, and declared that if the Opposition attempted any underhand measures against the security of the State the Fascista was ready to crush it.

Trapper Finds Vicks Handy For A Host of Ills

ONTARIO MAN SAYS IT IS A MOST USEFUL REMEDY.

Mr. C. Phoenix of 755 Grey St., London, Ont., writes: "I am very pleased to recommend Vicks VapoRub. I am a hunter, trader and trapper, also a fisherman. I use Vicks VapoRub in place of liniments, because it is very handy to carry and always gives such quick relief for small animal and insect bites, and for chapped hands and lips. My boots would blister my feet and I rubbed it on them and it made them just right. When I go trapping next fall I will have plenty of Vicks VapoRub in my kit. I call it the 'Trapper's Friend.' I have not had a cold all winter and I go out all the time and sometimes stay out all night with my traps."

Vicks VapoRub, the discovery of a Southern druggist, is a combination in salve form of Camphor, Menthol, Eucalyptus, Thyme, Turpentine, etc.

Absorbed through the skin and at the same time inhaled as a vapor, Vicks reaches immediately inflamed, congested air passages.

It is the modern direct treatment for all cold troubles, the successor to goose grease, camphorated oil, liniments, poultices and plasters.

Used for croup and children's colds, Vicks gives remarkably quick results and also avoids nauseating internal dosing. Just as good for cuts, burns, bruises, bites, stings.

At all drug stores, 50c a jar. For a free test size package, write Vick Chemical Co., 344 St. Paul St., W., Montreal, P. Q.

Though Vicks is new in Canada it has a remarkable sale in the States. Over 17 million jars used yearly.

GIRL MISTAKEN FOR MOOSE AND KILLED

ATHABASCA, Alta., Jan. 29.—(Canadian Press). — Miss Gertie Whitely, while riding horseback over a trap line through the woods near Meanook was mistaken for a moose and fatally shot by a Meanook farmer named Baker. Miss Whitely was visiting a sister at Meanook.

APSLEY'S FROST 42 BELOW ZERO

Sunday Morning Registered 35 Below—The Mail Arrived Saturday Night After Struggle Over the Roads.

APSLEY, Januar, y29. — The following municipal officials were appointed at a recent meeting of the Burleigh and Anstruther Council:

Isaac Lean, assessor, salary $75.00; auditors, Mrs. A. T. Staples and Miss Mild. Hales; Board of Health, Thomas Stephens; school attendance officer, John Kilborne, salary $10.00; road overseers, Joseph Tucker, from McColl's turn north to Four Corners and Dane's Bridge, and side roads; Fred Young, from Apsley to Albert Wilson's, and side roads; Will Lean, from Apsley to John Kilborne's, and side roads; Cyrus McFadden, from John Kilborne's to Depot and side roads; Will McCauley, from Depot to English Church, Haultain, and side roads; John Booth, from Methodist Church, Haultain, to Mount Julian, and to English Church, Northey's Church, English Church Northey's road included; Oliver Church, from English Church, Haultain, to Burleigh Falls, and side roads.

Coldest in County.

Storms and blizzards all last week, which resulted in snow-blocked roads, culminated in one of the severest frosts experienced in Apsley on Saturday night, when the thermometer at the meteorological station here registered 42 degrees below zero.

At eight o'clock on Sunday morning it was 35 degrees below, but rose to 6 degrees below during the day.

Contrary to expectations, the mail got through from Lakefield on Saturday, coming in at 10.30 p.m.

OMEMEE COURT OF REVISION MEETING

No Appeals, But Special Assessment Roll For Street Paving Was Approved.

OMEMEE, Jan. 28.—A Court of Revision for the Corporation of the village of Omemee was held in the Council Chamber on Monday. The members present were L. A. Southworth, James Magee, Thomas Newman, with the Reeve, W. D. Stinson, in the chair. There were no appeals.

Moved by James Magee, seconded by Thomas Newman, that the special assessment roll for the village of Omemee for arranging of the costs of the paved roadway on King Street from the C.N.R. track east to the east side of Dixson Street and on Sturgeon Street, from King Street to the C.N.R. track, be prepared.

On motion the Court of Revision adjourned to meet in Council.

A special Council meeting was held in the Council Chamber, Coronation Hall, for the purpose of passing a by-law to provide for the borrowing of money by debenture to pay for the construction of certain paved streets.

The members present were: L. A. Southworth, James Magee and Thos. Newman. W. D. Stinson, Reeve, was in the chair.

Moved by James Magee, seconded by L. A. Southworth, that the by-law be now received, and passed its several readings. Signed by the Reeve and Clerk and sealed

"To the Municipal Council of the Village of Omemee.

"I hereby tender you my resignation as Clerk. Thanking you for past favors and wishing you every success as guardians of the interest of the village of Omemee. The resignation to take effect the 30th day of January, 1924. — W. H. Kennedy."

Moved by Councillor Newman, seconded by Councillor Magee, that the resignation of W. H. Kennedy be accepted.

JOHNSTONE GETS JAIL SENTENCE FOR LARCENY

WINDSOR, Ont., Jan. 29.—(Canadian Press). Hughson Johnston, former president of the Essex County Temperance Association and at one time stock and real estate broker at Windsor, was sentenced to a term of 15-days in the County jail at Sandwich by Judge at Sandjail, Sandwich by Judge Coughlin yesterday for larceny by conversion.

Johnstone was convicted five months ago of taking $485 of $725 given him by John Crawford, of Windsor, to purchase theatre stock. As restitution has been made and Johnstone has a large family to support pleas for leniency were taken into consideration by the court.

EXCHANGE QUOTATIONS HAS FOUND NEW SYSTEM

PARIS, Jan 29—(Canadian Press) The Bourse today instituted a new system of exchange quotations under the Government's order, posting prices as usual during the session, but giving the closing figure as the official one instead of establishing an average quotation as heretofore.

This measure was adopted because the Minister of Finance believed the average figures were made unfavorable to the franc by "wash sales." The exchange session has also been lengthened.

10 INJURED NEAR CALGARY

CALGARY, Alta., Jan. 28.—Ten passengers were injured when a Canadian National Railway train was derailed at Ardenode, 30 miles north west of Calgary, late this afternoon, according to a report received here to-night.

HASTINGS UNITED IN RECEPTION TO WARDEN

Native of the Village Reaches Highest Place in Municipal Life of United Counties--Many Speeches.

HASTINGS, Jan. 29.— Seated at the right of Toastmaster Alex Wilson, Walter M. Fowlds, the newly eleted warden of the counties of Northumberland and Durham, sat last night, the guest at the banquet given by the citizens of Hastings in his honour, listened to panegyrics that would have turned a head less level than his own. Tributes of praise came from all sorts and conditions of men, from members of the Federal Parliament and the Legislature, from business and professional men, from his colleagues in the Hastings council and in the little Parliament at Cobourg, from ministers of all denominations, from friends and neighbors who have known him since his boyhood. All these praised him for his private and public career, for what he has achieved in the past and for what they all hope he may yet be able to accomplish in the future. A prophet may be without honor where he is best known, but the banquet at Hastings last night demonstrated that it is sometimes different with a public man.

Warden Fowlds appreciated all the fine things that were said of him. He was the last speaker on a programme that was not finished until nearly 3 a.m., and his address was one of the best that was heard during the evening. When he rose to his feet the audience stood and joined in singing "For He's a Jolly Good Fellow," and then gave three hearty cheers and a tiger.

Warden Fowlds said that three influences had brought him to where he is to-day. His father had for 25 years represented Hastings at Cobourg and had often spoken to his son of the honour of belonging to such a distinguished body and expressed the hope that some day the young fellow would attain the wardenship. That hope had been realized after all these years, but the father had not lived to see it.

When he was first a member of the Hastings council he owed much to the help that was given him by Alex .Wilson, the man who has been clerk of the village for over 33 years. When he went to Cobourg he profited by the teachings of Col. W. F. MacNachtan, the clerk-treasurer, who was always ready to help new members and instruct them in their duties

Warden Fowlds said that another person who helped him, perhaps more than all others in his career, was his wife. When his ambition showed signs of flagging she spurred him on to reach the high mark his father had set for him.

A Brilliant Gathering.

There was a brilliant gathering of public men at the speakers' table. To the right of the toastmaster was the guest of the evening, Mr. E. Maybee, M.P. for Northumberland, F. W. Bowen, M.P. for Durham, Col. F. D. Boggs, Mayor of Cobourg and solicitor for the United Counties, J J. Duffus, ex-Mayor of Peterborough, Rev. Dr. J. T. Daley, superintendent of the Childrens' Shelter at Port Hope, and J. McCamus, reeve of Cavan. To the toastmasters' left were seated Major Belford, M.P.P. for Northumberland East, Sam Clarke, M.P.P. of the western riding in the same county, Col. N. F. MacNachtan, clerk-treasurer of the United Counties, ex-Warden Harry B. Phillips of Brighton, E. P. Cuffe of Norwood, Reeve C. H. Davidson of Campbellford, Reeve John McCubbin, of Percy, ex-Reeve Charles Grigg and ex-Reeve Thomas Drope, of Alnwick, Alex. Anderson, Reeve of South Monaghan, ex-Reeve J. A. Anderson, of Campbellford, and Deputy Reeve H. W. Nelson, of Percy. Other invited guests, including John Roxborough and Thomas Findlay, of Norwood, were seated among the main audience.

A Long Toast List

The toast list was a long one and some eloquent addresses were listened to with the closest attention after letters of regret at inability to attend and congratulating Warden Fowlds upon his success had been read. One of these messages was from Hon. G. N. Gordon M.P. of Peterborough, deputy speaker of the House of Commons.

The first toast "Canada and the Empire' was proposed by Dr. W. Wilson of Hastings and was responded to by Major Belford and Col. F. D. Boggs. The Major believes that what is needed to bring prosperity to Canada is not greater farm production which is now in excess of the demand but under markets for the farmer. A home market can be secured only by developing the industries and so increasing the consuming population. There is nothing of the pessimist about the Major. He does not anticipate ruin to the Empire because a Labor Government is at the helm in England. He believes that the members of that Government love their Empire and will do the best they can in its interests. He counselled a closer unity between the people of Ontario and Quebec.

Col. Boggs drew a bright picture of Canada's future which he said depended altogether upon the people themselves.

No Chance for Public Works

In proposing the toast, 'The Parliament of Canada," Mr. Maybee made one statement that was of special interest to the people of Campbellford when they are pressing the Government for a new post office and Armouries. Mr. Maybee said there was little chance for further expenditure for public works as it was imperative that the Governments outlay he curtailed and the burden of taxation reduced. He believes that capital in proportion to the number of immigrants admitted should be brought into the country.

Mr. Bower, who like Mr. Maybee is a former warden of the United Counties, told of the dignity with which the little Parliament at Cobourg is conducted and praised the new warden as one of the ablest members ever elected to that body.

Sam Clarke made one of his characteristic humorous addresses, and expressed the hope that Warden Fowlds would turn out as good as looks, and adding with Clarkesque bluntness, that if he did he would make a "darn good warden."

Then followed addresses by Ex-Reeve Dr. J. H. Hess, who dropped out of the Hastings contest last election to help his opponent attain the Wardenship, by Col. MacNachtan, who had figures to prove that the united counties are on a firm financial bases. They have a debenture debt of about $40,000, 75 cents per capita, and it takes a levy of one-eighth of a mill to provide for the annual payments of principal and interest. Wellington County, in comparison, has a debenture debt of $65 per resident, and the annual levy to provide for this is five mills.

Dr. Doley made a short address on the institute of which he is the efficient manager.

"The Press" was proposed by Rev. D. A. Thomson and responded to by C. P. Doughty, Rev. H. L. Hinton and Rev. W. A. Pippin, all of Hastings. The clergymen agreed that the newspapers are second only to the pulpit as an influence for good in the community.

Mr. Thomson explained the physical and moral superiority of the new Warden. The first is due to a diet of oatmeal, and the latter to a thorough drill in the Shorter Catechism. Warden Fowlds has been under the spiritual guidance of Mr. Thomson, boy and man, for the past 40 years.

Rev. Father Bretherton made a pleasing speech, with the industries of Hastings as his theme, and ex-Councillor A. E. Chapman proposed the toast, "Our Sister Municipalities." Ex-Mayor Duffus said that from his personal acquaintance with Mr. Fowlds, he had always expected to see him reach the top of the ladder in municipal life, and he was glad to see that hope realized. E. P. Cuffe and Reeve Davidson spoke briefly, as did Reeve McCubbin of Percy. Other speakers were: Charles Plant, who toasted the ladies; Reeve McCamus of Cavan, and John Coughlan, one of the pioneer residents of Hastings, and Neil McDonald.

During the evening solos were rendered by Neil McDonald, James Masterton gave a recitation, and Alex. Shand gave a violin solo. All these performers were heartily encored. A. U. Bailey acted as pianist.

The gathering broke up with cheers for the Warden and the singing of "Auld Lang Syne."

"This was the biggest night Hastings has ever known," remarked Toastmaster Wilson at the close, and this sentiment was echoed by the audience. Every step of the proceedings was completed without a hitch, the seating arrangements were perfect, and the banquet, provided by F. F. Long, of Campbellford, was all that could be asked for.

CARRY BONUS BYLAW

MITCHELL, Ont., Jan. 28.—Voting on the by-law to guarantee bonds of A Burritt and Company, Limited, to the amount of seventy-five thousand dollars gave a majority over the required two-thirds of 37.

RAIL STRIKERS TO START WORK

Six Hour Conference Broke Deadlock This Morning, to Resume Work Immediately.

LONDON, Jan. 29.—(Canadian Press.) — The railroads strike has been settled and the men have decided to resume work immediately. A joint conference began at 10 o'clock last night between the railway managers, the Mediation committee of the Trades Union Congress, and J. Bromley, secretary of the Associated Society of Locomotive Engineers and Firemen, and three members of the Executive committee of the Associated Society and lasted until 4.30 o'clock Tuesday morning.

A GOVERNMENT WAR ON WASTE

Civil Service Will Come in for a Reduction in Forces.

OTTAWA, Jan. 29. — War on waste or reckless expenditure has been declared by the King government.

Economy in the sphere of civil government and retrenchment in matters of public expenditure outside that of carrying on business of the government are being pushed.

Substantial reduction in the number of those employed in carrying on the business of the Dominion may be expected soon.

A request has been sent out by the Prime Minister to Deputy Ministers, or permanent heads of government departments, to be prepared to meet the Cabinet at its sitting on Friday of this week to show cause why certain reductions in their departmental expenditures, especially under the head of 'civil government' be not now made.

It is known that very convincing reasons must be forthcoming to prevent lopping off of those not deemed essential to efficient working of any particular government service.

CLERGYMAN WAS FOUND FROZEN IN HIS HOUSE

GRANITE, N.H., Jan. 29.—(Canadian Press).—Rev. Lemuel Jones, aged retired clergyman, was found frozen to death beside the stove in his lonely home here yesterday, and Mrs. Sarah Wentworth, 87, his housekeeper, was found dying from cold. From an upper window fluttered a white cloth, a vain signal set for help before the woman collapsed.

LEISURELY BANDITS ROBBED STATE BANK

LYDONVILLE, N.Y., Jan. 29.—(Canadian Press).—Four armed and unmasked robbers yesterday held up the Citizens' State Bank of this village and escaped with seventeen thousand dollars. Not a shot was fired during the robbery, which occupied ten minutes. The bandits, driving a big touring car, headed towards Buffalo and Niagara Falls.

Direct from our tea gardens to your teapot
LIPTON'S TEA
Red Label 38c. ½ lb. 75c. lb.
Thomas J. Lipton Tea Planter Ceylon

CONDEMNS LACK OF IMMIGRATION PLAN

Leader of Conservative Party in Canada Attacks Dominion Government --"Shivering Impotence."

MONTREAL, Jan. 29.—(Canadian Press).—"Are we to sit by in silent, shivering impotence while men are trekking out of this country into the United States?" asked the Right Hon. Arthur Meighen, leader of the Conservative Opposition, at one stage of his address to members and friends of the Liberal-Conservative Association and Women's Conservative Association, who gave a banquet that celebrated the opening of the new headquarters of these organizations last night.

Mr. Meighen attacked the present administration at Ottawa because of what he described as their lack of an aggressive immigration policy and referring to the exodus from Canada, asserted that "figures are not only distressing, they are startling."

TWO WINNIPEG MEN ARE CHARGED WITH MURDER

WINNIPEG, Jan. 29.—(Canadian Press).—Nick Gregorichuck, alias Consul, and Fred. Halushka, both of this city, in Police Court yesterday, were committed for trial at the Assizes on a joint charge of murder in connection with the death of Joseph Zlatinicki, of Franklin, Man., whose body was found on the street here, following the consumption of beer to which chloral hydrate had been added.

ALBERTA IS TO HAVE SIX NEW OIL FIELDS

VICTORIA, Jan. 29.—(Canadian Press).—Next spring a programme of development will start in the Wainwright, Alberta, oil-fields, involving the expenditure of several hundred thousand dollars, and which will include the drilling of at least six new wells by British Petroleums, Limited, and the laying of many miles of pipe lines, according to plans developed at a meeting of company officials here.

GERMAN GOODS FLOOD ENGLAND

LONDON, Jan. 29.—(Associated Press).—There is today a new twist to the familiar expression "Made in Germany."

Under the English system of free trade, great quantities of cheap German manufactured products are dumped on the English market. To the casual purchaser during the rush of holiday shopping the words "Designed in England" meet the eye. In smaller print below, almost unreadable, was the regulation "Made in Germany" mark.

Getting Too Fat? Try This---Reduce

People who don't grow too fat are the fortunate exception. But if you find the fat accumulating or already cumbersome, you will be wise to follow this suggestion, which is endorsed by thousands of people who know. Ask your druggist for Marmola Prescription Tablets, and follow directions. One dollar is the price the world over. Get them from your own druggist or send price direct to the Marmola Co., 4612 Woodward ave., Detroit, Mich. By doing this you will be safe from harmful drugs and be able to reduce steadily and easily, without starvation diet or tiresome exercises.

RADIO PROGRAMS

TUESDAY, JANUARY 29.

CKAC (425) MONTREAL.

4 p.m.—News, weather and stock reports.
4.30 p.m.—Musical tea, from studio.
7 p.m.—Kiddies' stories in French and English.
7.30 p.m.—Orchestra.
8.30 p.m.—Studio entertainment.
10.30 p.m. to 11.30 p.m.—Joseph C. Smith and his Mount Royal Hotel Orchestra.

KSD (546) ST. LOUIS.

(Central Time)

8 p.m.—Studio program given by Temple Quartet.
11.30 p.m.—Recital by Helen Helweg, soprano; Arthur Spiegelberg, baritone; Clifford Heitmeler, tenor; Charles Maehl, pianist.

WWJ (617) DETROIT

3.35 p.m.—Market reports.
8.30 p.m.—Detroit News Orchestra; vocal numbers by Marcus Kellerman.

KDKA (326) EAST PITTSBURG, PA.

(Eastern Standard Time)

8.30 p.m.—Concert presented by the Bryon King School of Oratory, Pittsburg, Pa. Wilda Smith, soprano; Pauline Rightmire, Carol Poling and Mabel Perrine, readers; characters in cast of one-act play, Calvin, Williams, Wilda Smith, John B. Girton, Elois Coleman, O. W. Highfill, Eva Williamson, assisted by an instrumental quartet.

KYW (536) CHICAGO, ILL.

(Central Standard Time)

7.00 to 7.30 p.m.—Dinner music furnished by Clyde Doerr's Orchestra and Joska DeBabary's Orchestra at the Congress Hotel.
8.01 to 8.28 p.m.—Program furnished by the American Farm Bureau Federation.
8.30 to 9.30 p.m.—Musical program; To be furnished through the courtesy of the Hinshaw Conservatory of Music.

WBZ (337) SPRINGFIELD, MASS.

(Eastern Standard Time)

7.30 p.m.—Bedtime story for the kiddies. "The Art of Investment."
8 p.m.—One hour of vaudeville, by Harold (Jazz) Kelly and Tom McNally.
9 p.m.—Bedtime story.

Don't Have Tired Nerves

NERVES are the controlling mechanism of your body. Keep them healthy, rested, in perfect tune. Make sure they obtain the relaxation of sound, restful sleep, so essential to a healthy body and active mind. Tea and Coffee contain Caffeine and Tannin—poisons harmful to the nerves—often the cause of broken sleep, poor digestion, lack of energy for work or play.

Make Instant Postum—the invigorating hot drink for every occasion—your regular beverage. Full-bodied, fragrant, delicious. Economical, costs half-a-cent a cup. For those who prefer it there is Postum Cereal, prepared by boiling for twenty minutes. Ask for Postum in your restaurant, your club or on the train.

CANADIAN POSTUM CEREAL CO., LIMITED
Head Office: 45 Front Street East, Toronto
Factory: Windsor, Ontario

INSTANT POSTUM

"A generous sample tin of Instant Postum will be sent postpaid for 2c in stamps. Write for one.

"There's a Reason"

The Evening Examiner

PHONES—Editorial 1601. Business Office, 1600. Private Branch Exchange to all Departments.

The Examiner is a member of the Audit Bureau of Circulation.

The Daily Examiner, published every lawful evening, by The Peterborough Examiner, Limited. Office, 419 George street. $6.00 per year, delivered in city; out-of-town subscribers, by mail, $4.80 a year.

The Weekly Examiner, published every Thursday. Subscription price $1.50 a year.

U. S. REPRESENTATIVES.

Special U. S. Representatives—W. H. Stockwell, 629 People's Gas Building, Chicago, Ill.

New York—Chas. F. Miller, 225 Fifth Avenue.

Advertising Rates on application.

R. M. GLOVER, Managing Director.

TUESDAY, JANUARY 29, 1924.

WAS WELL TREATED.

The suicide of a young Barnardo Home boy employed on the farm of William Fee of South Emily, following closely upon the Bulpitt tragedy which caused so much comment, has been given an amount of publicity, particularly in some of the Toronto newspapers, that is resented by the people of Omemee and the surrounding district.

So far as the Examiner has been able to ascertain, there was nothing in the treatment accorded this unfortunate boy by his employer or any other member of the family that would provide a reason for his rash act.

The boy had been with Mr. Fee four years, and was treated as one of the family, being on the best of terms with everybody with whom he was associated.

These facts have been so well established that Crown Attorney Anderson of Lindsay, after an investigation, has declared that there is absolutely no necessity for any further inquiry into the case.

So far as the Omemee episode is concerned, it is doubtful whether any system of Government inspection could have averted the tragedy inasmuch as periodic investigation would have merely shown that the boy was contented in his position and was being well treated.

In spite of that fact, however, the second case will increase the demand for a more systematic inspection of immigrant children and the conditions under which they are placed.

THE VISITING CURLERS.

Peterborough is glad today to welcome the jovial band of curlers from all over the district who are assembled here for the annual bonspiel now widely known as the blue ribbon sporting event of the winter season.

Many of the visiting knights of the stane and besom have been coming to Peterborough so long that they arrive as old friends for whom everybody has a hearty welcome; others are here for the first time, but to all them, whether old acquaintance or new, Peterborough extends open arms.

May their stay here be pleasant and their games enjoyable—and may the best rinks win!

It is a sociable, sportsmanlike game, this curling. There are some "grouching" curlers, of course, and a few who take a beating with ill-grace, but fortunately, their numbers are small in comparison with the host of good fellows who win graciously of accept defeat with a smile as the fortunes of war nave it.

And talk about inter-city relationships, and the necessity of understanding the other fellow's viewpoint, there is nothing that brings about a better feeling among different centres than a bonspeil such as Peterborough's annual affair, which brings together curlers from here, there and everywhere and throws them into two or three days of friendly intercourse and friendly, although keen, competition, from which they emerge knowing each other better and having formed friendships that last.

So the Examiner is happy in expressing a welcome to the visiting curlers and in wishing them an enjoyable visit to Peterborough.

HELP FOR NORTH COUNTRY.

The Peterborough County Council has decided to ask the Ontario Government to establish a small hospital at Apsley for the benefit of the people of the northern section of the county, and if the request is looked into thoroughly by the Government it is difficult to see how some measure of relief can be denied.

The conditions in that portion of Peterborough so far as treatment for the sick and injured is concerned leave much to be desired.

The district needs more medical and nursing service, and an outpost hospital at Apsley would be of the greatest assistance.

Some figures were given before the Hastings Council the other day as to the number of maternity cases in the northern part of that county in which no medical attendance was possible or was obtained.

It was found that in a large percentage of confinements no expert service was used, and the percentage of fatal cases was, as might be expected, high.

A survey of portions of Peterborough and many other Ontario townships would reveal a similar state of affairs, and the need of medical and nursing skill in such districts would be clearly shown.

The County Council, which has not paid as much attention to this question in the past as its vital importance merited, is on the right track at last, and it is hoped will be successful in impressing upon the Ontario Government the necessity of doing something to relieve conditions that are endangering the lives of many people.

AN OLD STORY WITH A MODERN POINT.

There is a story often told of a camp follower of an influential politician who after fortune had smiled on their party banners in an election besought his leader to reward his services on behalf of the organization with a Government position.

"Something with good pay and very little work" was what he wanted, and having been a handy man in winning elections, he was successful in his petition.

He was told to report for duty as an inspector on some Government work in the neighborhood and instructed to say little, but walk around from one part of the work to another—and draw his pay.

To the surprise of the politician he turned up a few days afterward and declared the job wouldn't suit him.

"Why you have nothing to do but walk around," said his benefactor.

"Yes, but the last couple of days there has been a fellow following me wherever I went, and I don't like that kind of thing," objected the camp follower.

"You poor idiot," remarked the political boss disgustedly. "That fellow is your assistant inspector."

The story of all its details may be overdrawn, but there is reason to believe that in our Civil Service machinery, both Federal and Provincial, the departments are cluttered up with useless officials whose work is not much more important than that of the man in this anecdote.

Over-manning, duplication of effort, red tape regulations, hammering the efficiency of and adding to the overhead cost of departmental administration, an army of officials here, there and everywhere, a Federal Civil Service payroll of over $50,000,000 a year—no wonder Canadians are groaning about heavy taxation.

These are facts that must be faced by our politicians because the people of this country are beginning to realize that everywhere else outside of Canada successful efforts to reduce expenditure have been made, and as a result the burden of excessive taxes is being lifted, as against an increase here as represented by the new Sales Tax.

Canadians are long-suffering people, but the limit of endurance has been reached.

The majority of them, regardless of party affiliations, are waiting for the next session for signs that the feeling of the country has been recognized by those in authority, and if no such signs manifest themselves the consequence can easily be prophesied.

A PACIFIST TURNED MILITARIST.

What has come over Mr. Ramsay MacDonald? asks the Ottawa Journal. When Prussia trampled upon Belgium and Britain interfered he said that Britain was wrong. When Lloyd George told General Harington to stay the Turk at Chanak and prevent a world conflagration, MacDonald denounced him as a breeder of war. And only the other day he was vociferous in denouncing Mr. Baldwin for not being more amiable and peaceful about Europe.

Now, in office, what a change in Mr. MacDonald. The cooing dove has turned to a screaming eagle, and the erstwhile pacifist is found sending a fighting message to some Indians in India. There are some in India who want to break away from British rule, and who are making trouble. MacDonald has thus addressed them:

"No party in Britain will be cowed by threats of force or by policies designed to bring the Government to a standstill. If any Indian section are under the delusion that this is so, events will sadly disappoint them."

Mr. Winston Churchill, in his most impetuous mood, never rattled his sword in his scabbard like that. And as for poor Lord Curzon and Mr. Baldwin, such fighting talk would never emanate from their lips.

Is history going to repeat? Lloyd George was too much of a pacifist for even Campbell-Bannerman; but once in office he sent a challenge to the Kaiser over Agadir that echoed round the world. Mr. MacDonald, beginning his Ministerial career with a militant message to India, would seem to be in a fair way to out-Lloyd George Lloyd George.

WHAT IS PROPAGANDA?

"What is your definition of propaganda?" enquired Edward W. Bok, during the course of his examination before a committee of the United States Senate which has been enquiring into the conduct of his peace plan competition. Senator Reed of Missouri, who has not been favorably impressed by the competition or by the prize-winning plan, had been referring to literature relating to the contest as "propaganda." Mr. Bok retorted by putting his question. But the Missouri Senator did not care to go into that and added "If you don't know what it is, you ought not to be undertaking to regulate the affairs of the world."

Propaganda is a word which became much more common in conversation during and after the Great War than it had been before. It is defined in the New Standard dictionary as: "1. A congregation or society of cardinals having the care and oversight of foreign missions, instituted at Rome, A.D., 1622; applied also to the College of the Propaganda at Rome founded by Pope Urban VIII. for the education of missionary priests; 2. Hence, any institution or systematic scheme for propagating a doctrine or system of doctrines; 3. Effort directed systematically toward the gaining of support for an opinion or course of action; 4. The principles advanced by propaganda." Thus, the word has a wide meaning and recalls the story of some Canadian officers, who visited Rome during the war and whose guide drew attention to a statue representing St. Paul. The man evidently did not think the visitors understood the Italian form of the Apostle's name, for he added emphatically "propaganda, propaganda." Thus, a church seeking proselytes might be called propaganda; its efforts to do so might be propaganda and the doctrines it disseminated might be propaganda. During the war, Governments of all the belligerent nations, although they controlled the publication of news, realized the importance of publicity. They saw that even accounts of events might be so presented as to sustain the courage of their people and to put forward their official view of the significance of those events. They placed value upon the expression of their arguments as to the causes, conduct and consequences of the conflict. And they published literature to explain and direct movements in their own countries. For example, we had in Canada a Food Board which resorted extensively to publicity in its effort to encourage production of foodstuffs for export to Allied countries and to regulate the domestic use of such materials. All these activities were truly "propaganda." And, most of them were the result of patriotic and worthy motives. We have no election campaign, moreover, without an abundance of propaganda from a variety of sources to guide or influence the electors in their choice of parties or candidates.

By many the word is used to describe literature circulated under false pretences or surreptitiously, containing untrue statements or conclusions and intended to promote a bad cause. By some it is applied to advocacy of opinions or action with which they do not agree. Senator Reed probably used the word to convey the idea of an insidious method, which he regarded as improper, of preaching doctrines he regarded as contrary to the public interest. Mr. Bok may retort, perhaps, that Senator Reed and his associates were engaged in the Senate committee in "propaganda." In the correct sense of the word, literature advertising the peace competition was propaganda, so is the prize-winning peace plan. And so was Senator Reed's objection to both.—Mail and Empire.

EDITORIAL NOTES AND COMMENT.

If the Canadian hockey team at Chamonix continue to hand out any more 30 to 0 scores, the League of Nations is likely to have a lot of work to do.

One good thing about being a member of the Council is that it ensures attendance at church once a year anyway.

The Toronto Trades and Labour Council wants all immigration to stop. And as the Globe points out, many of the Council were either immigrants themselves or the sons of immigrants.

The People's Choice
For Over 70 Years
for digestive disorders has been Beecham's Pills. You can have confidence in this remedy for biliousness, headaches, flatulency, constipation. Sluggish organs are stimulated and the whole system benefitted by

BEECHAM'S PILLS Sold everywhere in Canada

WISE AND OTHERWISE

After being single 98 years Bluefield (W. Va.) girl got a hubby at last, thank goodness.

Mishawaka (Ind.) maiden sisters, ages 60 and 70 married same day. Live and hope, girls.

Boston man of 60 swam 14 miles. We don't know if an old maid was after him or not.

Great news for horses. Italy has decided cavalry is useless.

Bad news for boarders. Potatoes are plentiful this year.

Leather dealers hold their next meeting in Iowa. A ruling on restaurant steaks is expected.

Women are so touchy. Detroit one asks divorce just because he split a plank over her head.

Seven Ohioans held a picnic up in a balloon, which is one way to keep things out of the lunch.

Detroit robber was a college graduate, but they caught him.

Los Angeles girls wear men's trousers. Girls will be boys.

Voliva thinks the earth is flat. He says the sun doesn't rise. He should get up earlier.

Man in Santa Rosa, Calif., cussed a telephone. Fined $10. Probably

Girl of 11 swam the Mississippi. Not long ago girls of that age couldn't even spell it.

Michigan man's auto tag was 15 years old. New things don't last like the old one did.

Even basketball is dangerous. In New York, a girl's cheering a player led to marriage.

Chicago woman lost a $14,000 necklace in Paris. Could have lost more than that at home.

Wisconsin farmer found dynamite in oats. Suppose he had fed the horse and kicked him?

About 9000 patents are sought monthly and pickle bottles as hard to open as ever.

About twenty million pieces of mail reach the dead letter office yearly, none bills.

There would be a peach shortage if you didn't have to peel them.

Somebody is always favoring a drastic change in something.

AN AWFUL ATTACK OF PIMPLES ALL OVER HIS FACE

Pimples breaking out on the face and other parts of the body is a sure sign that the blood is not in proper shape.

While the skin is the object of the attack the real seat of the disease is in the blood on account of the entire circulation being poisoned.

Burdock Blood Bitters quickly and effectually banishes pimples and all other skin diseases as it goes right to the root of the trouble by cleansing and enriching the blood.

Mr. Conrad Anderson, Kelfield, Sask., writes:—"A year ago I had an awful attack of pimples. They broke out all over my face and I could not get rid of them in any way. One day a friend told me about your Burdock Blood Bitters and let me have a bottle he had to spare. After using it I noticed a change, so I bought three more bottles, and now I don't know there is such a thing as pimples."

B.B.B. is manufactured only by The T. Milburn Co., Limited, Toronto, Ont.

RHUBARB GROWN BY EAST CITY GROCER

Has Had Unusual Table Delicacy For a Week--Grown in Store.

John Speer, an East City grocer, reports a most unusual feat in market gardening. On this, the 28th day of January, he has rhubarb in stalks, 18 inches tall, and has already been using it over a week. The plants are quite healthy, and are growing in his store.

More of the stalks, Mr. Speer says, are coming along steadily.

SAVE THE TROUBLE OF COFFEE MAKING—*USE* Mastmyton's Coffee IT *IS* MADE JUST DISSOLVE AND DRINK IT. A GREAT CONVENIENCE AND OH, SO GOOD!

CATTLE, GRAIN AND PRODUCE

Peterboro--Toronto--Montreal--Winnipeg

PETERBOROUGH MARKETS.

Fruit.

Bananas 40-60c doz.; Florida oranges 25-60c; California navel oranges, 25-70c; tangerine oranges, 40c; grape fruit, 2 to 6 for 25c; lemons, 30-40c doz.; apples, 40-95c peck; table apples, 50-60c doz.; delicious apples, 50c doz.; Spies, $6-$9 barrel; California grapes, 30-40c lb.; California pears, 60c doz.; pineapples, 40-50c each; dates, 13-20c lb.; figs, 15-50c lb.; cranberries, 18-20c qt.

Vegetables.

Potatoes, 30-35c peck; sweet potatoes, 15c lb.; beets, 25c peck; carrots, 50c peck; turnips, 25c peck; parsnips, 50c peck; cooking onions, 3 lbs. 25c; Spanish onions, 3 lbs. 25c; green onions 5c bunch; dried peas, 13c lb.; dried beans, 10c lb.; cabbage, 5-20c head; squash, 15-20c; leaf lettuce, 5c; head lettuce, 15-25c; cauliflower, 20-40c; tomatoes, Florida, 40c; hothouse, 50c lb.; endive, 10-20c; celery, 10-25c; parsley, 5c; watercress, 5c; Florida peppers, 10-15c each; new carrots, 15c bunch; imported green onions, 5-10c bunch; spinach, 25c lb.; mushrooms, $1.25 lb.; Lima beans, 2 lbs. 25c; new cabbage, 15c lb.; rhubarb, 15c.

Nuts—Walnuts 25-30c lb.; budded 40-50c lb.; Brazel nuts, 25-30c lb. chestnuts 30-35c lb.; almonds, 25c; shelled almonds, 40-80c lb.; cocoanuts, 10-15c each.

Dairy Products.

Butter, creamery, 43-45c lb.; dairy, 38-42c; baking, 35c; oleomargarine, 25c lb.; lard, 18-24c; shortening, 18-20c; cheese, 28-40c lb.

Eggs: (Government graded); fresh specials, 65c doz.; fresh extras, 60c doz.; fresh firsts, 55c doz.; fresh seconds, 53c doz.; storage firsts, 40c dozen

Honey: Comb, dark and light, 20-25c; pure clover, 65-73c; 5-lb pail; mixed, 49c; buckwheat, 10 lbs. 95c.

Fish.

Pink salmon, 20c lb.; red salmon, 20-25c; salmon trout, 24c lb. white fish, 20-22c; halibut, 35c; smelts, 20-35c pound; place, 2 pounds, 25c; haddies, 18-20c; boneless, 25c; fillets, 25c; kippered herring, 20c; salt herring, 45-75c doz.; sea herring 10c lb.; fresh sea herring, 2lbs. 25c; boned cod, 20c lb.; oysters, $1.50-$1.75 qt.; shrimps, 40c pint.

Meats.

—Retail—

Beef, 8-30c lb.; pork 15-35c; veal, 12-27c; spring lamb, 15-35c; mutton, 10-25c lb.; bacon, 29-40c; sausage 18-20c lb.; chicken, 28c lb.

—Wholesale—

Hogs—Thick, smooth, cut, $8.00 cwt.; select graded, $8.85; dressed, head on, $13; head off, $14.

Grain (Wholesale) and Flour (Retail).

Fall Marquis wheat, 85-95c bush.; oats, 44-55c; rye, 65-75c; barley, 60-65c; alsike, $4-$5-25; peas, $1-$1.25 bush; buckwheat, 75c; red clover, $5-$10 bush.; sweet clover, $4.50.

Flour, half bbl., $3.25-$4.25; pastry flour, 24-lb. bag, 75-90c.

Hay, Bran, Etc. (Wholesale).

Loose hay $12-$13; baled hay, $16-$17; straw, $9-$12; bran, $28-$30 ton; shorts, $33 ton.

Hides and Wool (Wholesale).

Cow hides, 6c lb.; horse hides, $2-$2.50 each; calf skins, 10c; sheep and lamb skins, 75c-$1.25 each; shearlings, 20-25c each.

Wool, 20-27c lb.

TORONTO LIVESTOCK.

TORONTO, Jan. 29.—For butchers' cattle the buyers were asking more money and the sales would point to an advance of 25 cents to 50 cents a cwt. Handyweight butchers, just in, the good class, sold at 6½ cents

Harry McCrae bought about 30 butchers' cows at 3 to 4½ cents a pound. These prices, he thought, were no higher than last week. Some choice handyweight butchers' steers and heifers sold at $6.90 and $7 a cwt. Good butchers were 6½ cents and medium 5¼ to 5¾ cents. Bulls were firmer and a choice butchers 'bull brought 5½ cents and a choice cow the same money.

Calves were quite steady at the advance of last week. There were no real choice vealers for sale and good calves sold at 13 cents. Good mediums made 11 and 12 cents and common ones 8 to 9 cents.

The lamb market holds strong. Fred Dunn sold a couple of bunches of choice at 15 cents a pound and a deck of good lambs brought 14½ cents for the ewes and wethers. Sheep are firm at last week's closing quotations.

Packers bids on hogs this morning were set back 50 cents a cwt. to $7.25 f.o.b. This appears to be a base price on which to dicker and sellers are trying to get the best quotation above this. It is not thought that any of yesterday's hogs will sell below $7.75 a cwt. f.o.b.

(Current Quotations)

Choice heavy ex. steers	$7.50	7.75
Good heavy steers	6.50	7.00
Baby beeves	7.50	8.50
Choice butchers' cattle	7.00	7.25
Good handyweight butchers	6.25	6.75
Medium butchers	5.25	5.75
Common light butchers	4.00	5.00
Choice short keeps	6.25	6.50
Fair to good stockers	4.25	5.25
Common to medium	3.50	4.00
Choice cows	5.00	5.50
Good cows	4.50	4.75
Medium cows	3.75	4.00
Canners and cutters	1.50	2.50
Choice butcher bulls	4.50	5.00
Good, fair bulls	3.75	4.00
Bolgona bulls	2.50	3.25
Choice milchers and springers	85.00	110.00
Medium milchers and springers	50.00	65.00
Common	30.00	45.00
Choice lambs, ewes	14.50	15.00
do bucks	13.00	13.50
Common	10.00	...
Good to choice sheep	7.50	...
Heavy sheep and bucks	4.00	5.00
Culls	3.00	3.50
Choice calves	13.00	14.00
Good medium calves	11.00	12.00
Common calves	8.00	9.00
Grasser calves	3.00	3.50
Hogs, f.o.b.	7.75	...
do fed and watered	8.50	...

EGG MARKETS.

OTTAWA, January 29 (Canadian Press). — Receipts of fresh are reported more scarce and the market is very firm. In Ontario shippers report supplies are being held up on account of the bad roads. They report paying fresh extras 45, firsts 32 to 36, pullet extras 24 to 28, and making sales of extras 52 to 53, firsts 45, pullet extras 30 to 36.

Toronto jobbing fresh specials 63, extras 58 to 60, firsts 55, storage extras 42, firsts 36, seconds 30. United States storage arriving costing 33 1-2 delivered.

Montreal steady, fresh extras jobbing 59 to 60, firsts 48 to 50, seconds 38 to 40.

MONTREAL PRODUCE.

MONTREAL, January 29 (Canadian Press). — Business in the local cash grain market continuess very dull. There was little change in the flour market. A good market continues in millfeed, and prices for rolled oats are unchanged. Business in eggs is quiet. There is practically no business here in potatoes. Very little is doing either in butter or cheese.

Egg quotations yesterday were as follow: Firsts 35, seconds 30, extras 40.

Butter—No. 1 pasteurised 41 to 42, No. 1 creamery 41 to 41 1-2.

STERLING RATES.

MONTREAL, January 29 (Canadian Press). — Sterling exchange rates were quoted here yesterday as follow:

Demand 4.3788
Cables 4.3825

CHICAGO LIVESTOCK.

CHICAGO, January 29 (Canadian Press). — Cattle, receipts 13,000; better grades beef steers and yearlings 25c to 40c higher; top matured steers, $10.85; weight 1,422 pounds; yearlings comparatively scarce top, 10.15; fed steers and yearlings, $7.50 to $9.50; fat she stock mostly 25c to 50c up; bulls 15c to 25c higher; weighty bolognas to $5.25 and above; veal calves strong to higher; packers buying bulk at $11.00 to $11.75; outsider electing upward to $14.00.

Hogs, receipts 79,000; uneven; light weights 10c to 15c lower; others mostly 15c to 20c lower; good and choice 250 to 325 pound butchers, $7.10; top, $7.15, better grades 160 to 225 pound average, $6.90 to $7.05; packing sows, $6.30 to $6.50; killing pigs, 25c lower; bulk strong weights, $5.00 to $5.50; estimated holdover, 13000.

Sheep receipts 21,000; fat lambs strong to 25c higher; best grades 15c to 25c higher; sheep and feeding lambs strong to 25c higher; good and choice fat wooled lambs $13.65 to $14.10; top, $14.25; choice fat ewes $8.50; heavies, $7.50 to $8.00, feeding lambs, $13.00 to $13.35; top, $13.50.

CHICAGO GRAIN.

CHICAGO, January 29 (Canadian Press). — Corn led a big rally in the grain markets yesterday. A decrease was shown in the United States visible supply of corn and of wheat and oats as well. Besides, damp weather was a bullish factor.

The corn market was nervous at the close, but notwithstanding an early decline, finished 1-2c to 5-8c to 1c net higher, May 79 7-8c to 80c to 80c.

Wheat closed firm at 1-8c to 3-8c gain; May $1.09 1-4, and July $1.07 5-8, with oats 1-4c to 3-8c to 5-8c to 3-4c up; and provisions unchanged to 25 cents down.

STOP THAT COLD in a few hours with DOMINION CBQ TABLETS

LAKEFIELD HAD SEVERAL FIRES

Firemen Had Two Calls Within An Hour During the High Wind.

LAKEFIELD, Jan. 29.—On Saturday morning the fire brigade responded to two calls within an hour, in both case for chimney fires. The high wind, which made the most ordinary traffic difficult, was a handicap but the boys, as usual, responded promptly and cheerfully. The first call was from Miss Stablers' house on Regent street and the second from Dickson's store. Both fires were speedily extinguished.

One of the worst storms for many years raged in and around Lakefield on Friday and Saturday. Traffic outside the village was almost impossible and the rural mail lines were served with greatest difficulty. The north country roads were practically blocked.

On Monday evening the first Carnival of the season will be held in the rink and with good prizes and good music there will be a large crowd which, however, will probably draw only from the village owing to the blackade of many of the country roads.

On Thursday the first of the season's card parties under the auspices of the Ladies Auxiliary of the G.W.V.A. will be held in the Lakefield House.

On Friday night Northey's team and Young's Point will play in Lakefield and District League. The postponed game between Warsaw and Hull's team will be played during the week.

The weekly union prayer meetings will be resumed on Thursday evening when an invitation has been given to meet in the Presbyterian church.

Mrs. J. H. Sherin entertained a number of ladies at a delightful bridge party on Saturday afternoon.

Miss Eastwood of Buckhorn spent the week-end in the village.

Mr. Scully of Toronto was in the village on Friday.

Messrs. Robert and W. C. Garbutt of Hamilton were in the village on Friday attending the funeral of H C. Garbutt.

Mrs. W. W. Leonard was in Peterboro on Friday.

Rev. A. W. Mackenzie spent a few days in Montreal last week.

Rev. and Mrs. Walter Cox were in the village from Toronto for the week. Mr. and Mrs. Cox hope to be settled in the Rectory very shortly.

TAKE OUT CORNS

Just apply Chicago Corn Paint for a few nights. Instantly it stops the aching and shortly you can pick out the corn, roots and all. Also removes callouses. Get it at Bond's Drug Store, corner George and Hunter streets.

SUICIDE DOES NOT JUSTIFY INQUEST

Omemee Case Closed So Far as Authorities Are Concerned.

LINDSAY, Jan. 28.—(Specially)—In conversation with the Examiner today, Crown Attorney J. E. Anderson of Lindsay said there was absolutely nothing to justify an inquest or investigation into the death of John Page, a Barnardo Home boy, who committed suicide a few days ago by taking paris green. The crown attorney has received the report of Provincial Officer H. Storey and on the strength of that report and other information obtained by the officials interested in the case, it was decided not to hold an inquest or investigation as demanded by some of the Toronto papers. Business men of Omemee near where the boy lived, resent the undue publicity that has been given to the case by the Toronto evening papers. They say it was uncalled for especially when the officials in charge of the case found nothing to justify an investigation.

Passed through here

Weeping bitterly, alone in the crowd which thronged yesterday morning's C.P.R. train from Toronto, the twelve year old brother of John Page travelled to attend the unfortunate boy's funeral. Between his sobs he told a sympathetic enquirer the story of how he is now, since his brother's death by his own hand, left together alone in the world.

A Peterobro man when passing through the train noticed the lad, this man's kind enquiries broke down the boy's reserve, and he told of his life in the Barnardo home, of his being sent to a home in Caledonia, while his brother came to Omemee, and of how his brother killed himself "Now," he sobbed, "I have nobody left in the world."

The boy had travelled alone from Caledonia, and was glad of the chocolate which the Peterboro man procured for him. He expected someone to meet him at Peterobro to take him to Omemee, and had not been long in the station, until called for.

Press Comment

LONDON, Jan. 28.— (Canadian Press Cable)— With reference to two "home" boys, who committed suicide in Ontario recently, Charles Bulpitt on farm near Goderich, and John Page, on farm near Lindsay, there seems to be no disposition so far on part of press here to make anything like "sensational revelations," or to emphasize fact that two English boys took their own lives within few days of each other.

Only one morning and evening paper in London have ever shown any marked inclination to disparage emigration towards Canada.

Three Murder Cases For Montreal Court.

MONTREAL, Jan. 29—(Canadian Press).—Three murder cases, two of criminal libel will come before the next term of the court of King's Bench to be opened here next Friday. Included in the above is the charge against Rev. Adelard Delorme of having murdered his half-brother Raoul.

One of the cases of criminal libel is against John H Roberts, editor of a local weekly who is accused by a local stock broking firm of circulating libellous matter in regard to them.

WOOD ASHES.

Wood ashes are excellent for cleaning and deodorizing iron and tin utensils.

75% of disease avoided through internal cleanliness

Internal Cleanliness More Important Than Bathing

WHY run the risk of sickness? Keep clean internally. When you are constipated, poisons form in the accumulated food waste. These poisons, absorbed by the blood, attack all parts of the body. The first results, headache, biliousness, a feeling of "heaviness," etc., serve as warnings of a graver danger. If this intestinal poisoning continues unchecked, you become the victim of some serious organic disease.

This is why intestinal specialists state that constipation is the primary cause of three-quarters of all illness, including the gravest diseases of life.

Laxatives Aggravate Constipation

Laxatives and cathartics do not overcome constipation, says a noted authority, but by their continued use tend only to aggravate the condition and often lead to permanent injury.

Washing Cleans Only the Skin

Why Physicians Favor Lubrication

Medical science, through knowledge of the intestinal tract gained by X-ray observation, has found at last in *lubrication* a means of overcoming constipation. The gentle lubricant, Nujol, penetrates and softens the hard food waste and thus hastens its passage through and out of the body. Thus Nujol brings internal cleanliness.

Not a Medicine

Nujol is used in leading hospitals and is prescribed by physicians throughout the world. Nujol is not a medicine or laxative and cannot gripe. Like pure water it is harmless.

Get rid of constipation and avoid disease by adopting the habit of internal cleanliness. Take Nujol as regularly as you brush your teeth or wash your face. For sale by all druggists.

Nujol
TRADE MARK REGISTERED
For Internal Cleanliness

High Quality
has distinguished
"SALADA"
TEA
H520
for over three decades. Pure and Delicious Always.—Try it.

TEAPOT DOME SCANDAL MOVING GOVERNMENT OF U.S. TO LEGAL ACTION

House of Representatives Appropriates $100,000 to Push Proceedings For Annulment of Leases to Sinclair and Pan-American Oil Interests—The Former Secretary of the Interior Alleged to Have Received Large Sum From Harry Sinclair For Lease of Government Oil Property.

WAS APPROVED BY DENBY.

WASHINGTON, Jan. 29.—(Canadian Press).—A whirlwind of developments yesterday advanced measurably the Government's plan to rid itself of the Fall oil leases.

A resolution urging the Pesident to institute proceedings for annulment of both the Sinclair and Doheny contracts was debated all day in the Senate, with indications pointing to its adoption today.

Another resolution, requesting the President to call for the resignation of Secretary Denby because of his part in the leasing program, was introduced by Senator Robinson, Arkansas, the Democratic leader, but its consideration was deferred.

Will Prosecute.

President Coolidge, who already has announced his purpose to prosecute, communicated with several of those he has in mind as special counsel, but last night was unable to announce definitely who had been selected.

The House, however, passed a resolution appropriating $100,000 for prosecution of annulment proceedings. But a single vote was cast against it.

The whole situation was talked over at a White House conference during the evening between the President, Chairman Lenroot of the Senate Oil Committee and Senators Lodge of Massachusetts and Curtis of Kansas, the Republican leaders.

Fall Is Sick.

From the sick bed of former Interior Secretary Fall, word went out that he not only would be unable to appear before the oil committee today as planned, but might not be able to testify for some days to come.

The resolution proposing the resignation of Secretary Denby was offered after demands that he quit the Cabinet had been made by Senator Walsh, Democrat, Montana.

It has developed that Fall never presented for discussion by the Harding Cabinet the Teapot Dome and Doheny leases. Acting under broad authority granted to him by the President in an executive order, which Fall obtained within three months after he became Secretary of the Interior, he excluded navy officers from participation and handled the whole affair as a department al matter.

It is contended now in some quarters that had Fall presented the Teapot Dome lease to the Cabinet, the political possibilities of a contract negotiated in secret and without competitive bidding, would have caused some members of the Cabinet to suggest there should be open competitive bidding, so that if the Sinclair and Doheny terms were the best the Government could obtain, as Fall and Denby contend, the circumstances would be made clear at the outset.

J. W. (Bill) Zevely, Sinclair's personal attorney, has already testified that he loaned Fall in June last $25,000 in Liberty bonds obtained from Sinclair.

Fall gave a personal unsecured note for the loan some six weeks or two months later. The note bore interest at 6 per cent. It was payable only on demand. No part of principal or interest has been paid, the witness swore.

It was that transfer of $25,000 in Liberty bonds to Zeverly which Sinclair's confidential secretary, G. D. Wahlberg, testified had caused him to suspect that "somebody might have loaned some money to Fall," and which caused Wahlberg to suggest to Archie Roosevelt that he resign from the Sinclair organization to protect his "name and reputation."

HELP FOR YOUNG WOMEN

Mrs. Holmberg Tells How Lydia E. Pinkham's Vegetable Compound Helped Her

Viking, Alta.—"From the time I was 16 years old I would get such sick feelings in the lower part of my abdomen, followed by cramps and vomiting. This kept me from my work (I help my parents on the farm) as I usually had to go to bed for the rest of the day. Or at times I would have to walk the floor. I suffered in this way until a friend induced me to try Lydia E. Pinkham's Vegetable Compound. I have had very satisfactory results so far and am recommending the Vegetable Compound to my friends. I surely am glad I tried it for I feel like a different person now that I don't have these troubles." — ODELIA HOLMBERG, Box 93, Viking, Alberta.

Letters like this establish the merits of Lydia E. Pinkham's Vegetable Compound. They tell of the relief from such pains and ailments after taking it.

Lydia E. Pinkham's Vegetable Compound, made from native roots and herbs, contains no narcotic or harmful drugs, and today holds the record of being the most successful remedy for female ills in this country, and thousands of voluntary testimonials prove this fact.

If you doubt that Lydia E. Pinkham's Vegetable Compound will help you, write to the Lydia E. Pinkham Medicine Co., Cobourg, Ontario, for Mrs. Pinkham's private text-book and learn more about it. G

HEART WAS SO BAD HAD TO SIT UP IN BED

Mrs. O. E. Fitzgerald, 106 Ross St., St. Thomas, Ont., writes:—"In the Fall of 1921, I was taken ill with my heart, but I did not pay much attention to it. I kept on with my household duties, but seemed to become worse and worse, and finally had to call in a doctor. He said I was all run down and was a nervous wreck. I had a severe pain in my chest which would move over to my heart and it became so bad I could not lie down, as when I did I had such a smothering feeling I would have to sit up in bed till it passed away.

I tried several remedies, but with no good results. Finally, I was induced to try Milburn's Heart and Nerve Pills. I took 7 boxes, and I am now as well as I was 30 years ago, and I am now 65 years old."

Milburn's Heart and Nerve Pills are 50c. a box at all druggists or dealers, or mailed direct on receipt of price by The T. Milburn Co., Limited, Toronto, Ont.

MOTORIST ON TRIAL FOR MANSLAUGHTER

True Bill Returned By Grand Jury At Ottawa For Death From Injuries By Car.

OTTAWA, Jan. 28. — A true bill on a charge of manslaughter was returned to-day by the grand jury at the opening session of the Supreme Court of Ontario against George Heath. The charge was laid in connection with the death of George Rainboth, who died from injuries received when he was struck by an automobile driven by Heath on Dec. 1.

The manslaughter trial will commence to-morrow, and the second trial of Frank Triboli, charged with the murder of Joseph Maloney, will be held on Wednesday. The jury disagreed in Trimboli's first trial.

Germany, Russia and U. S. A. Outside League

WINDSOR, Ont., Jan. 28.—Speaking to the Rotary Club this afternoon Sir George Foster declared that the League of Nations is not decadent, as its opponents would have the world believe.

"The only great nations that are not yet members of the League of Nations, are the United States, Germany and Russia," he said. "The two European countries will soon join the circle because they cannot afford to remain outside."

Upward of 400 prominent Border residents which joined the organization which is supplying Canadians with literature explaining the work of the league.

YOUNG'S POINT

YOUNG'S POINT, Jan 29.—Owing to the bad condition of the roads no service was held in St. Mary's Church on Sunday morning.

There will be no celebration of Holy Communion in St Aidan's Church next Sunday. Evening service will be held at 7.00 p.m.

Miss Alice Wilson of Lakefield visited friends in the village on Thursday evening.

Miss Cora Freeburn of Smith visited her parents, Mr. and Mrs. Robt. Freeburn a few days last week.

Mr and Mrs. K. Sweeting of Smith visited the latters' mother, Mrs. Bullock on Sunday.

Mr. Duncan Brown, Reeve of Burleigh and Chandos passed through the village en route for his home in Apsley

Mr. Robert Wilson of Apsley passed through the village on Saturday

Miss Irene Young has returned home from Toronto where she visited her sister, Mrs. J. Foley.

Mrs. Maxwell Kidd visited friends in Lakefield a few days last week.

Robert Scott, Reeve of Chandos, passed through the village on Saturday.

WORKING WOMEN, WEAK, RUN DOWN SOON RESTORED

Home Treatment to Create Red Blood, Body Tissue and Vital Nerve Force Costs But Little.

Countless thousands of women must work day after day in stores, offices, manufacturing establishments or in their own homes who are really unfit for their tasks. With bodies and nerves overstrained, they get through each day by will power alone. At night, worn and exhausted, life holds little of pleasure for such women.

They should not be content to drag on, making their sacrifice of health, beauty and happiness. They should, instead, undertake at once the upbuilding of their bodies; the creation of red blood and flesh tissue that fills out hollow cheeks and wasted forms; that restores nerve resistance and brings back the bloom of health, strength and vitality.

When weighed down by worry and weakness, such women should begin at once a simple, inexpensive home treatment of Wincarnis, the restorative. They can obtain a generous size bottle of Wincarnis from any leading druggist. Wincarnis is the ideal body and strength builder and is absolutely harmless. More than ten thousand physicians have recommended it.

The Wincarnis treatment costs only ten cents a day. In twelve days see the improvement Wincarnis brings.

Community Chest Was Advocated in Ottawa.

OTTAWA, Jan .28. —Federated charities and the community chest plan was advocated as a means of concentrating the citys' social service work by J. J. Gibson, of Toronto, in an address before representatives of local social service organizations at a luncheon here to-day. The city's welfare work is at present being carried on by a number of organizations with consequent lack of economy and overlapping.

Mr. Gibson said the experience of Toronto was that, in addition to increasing the contributions, the federated charities scheme resulted in a very great increase in the amount of interest taken by the community in social problems.

"If you form a federation in Ottawa start it on non-sectarian lines," urged Mr Gibson. He said that if sectarian institutions were included it was liable to result in dissatisfaction

SPRING SHOES.

Shoes for spring wear are showing more subdued colors and less intricate strappings and perforations than formerly.

STOMACH SOURCE OF SUFFERING

Dreco, by correcting its action is rapidly restoring Peterborough lady to joyful health. Aids liver and bowels as well and improves system generally.

"For the past few years I have been a constant sufferer from stomach trouble," says Mrs. R. M. Graham of 115 Robinson street, East City, Peterborough, Ont "Gas would form after eating that felt like a lump of lead My food soured, causing nausea and belching and I would get severe cramps. My appetite was very poor and my whole system suffered from lack of proper nourishment.

"My liver was sluggish, too, and I would get dizzy spells, and the least bit of work would exhaust me. I would get tired out from just walking up stairs.

"When I started taking Dreco I didn't have much faith in it for every other medicine I had tried had failed to do me any good. However, two bottles of Dreco convinced me that it is indeed different. It has proved its ability to do all that is claimed for it.

"My stomach is wonderfully improved and I have a splendid appetite. My food now digests perfectly without souring or causing the least distress and I hardly ever have a dizzy spell. Work, which was an effort before, is a pleasure once more and my bowels, which were chronically constipated, are regular as a clock."

Dreco brings health by putting the stomach and other vital digestive organs in proper working order. They purge the system of all impurities and absorb all the nourishing values of the food, thereby giving strength and vitality to the whole body. Dreco is made from herbs, roots, bark and leaves and contains no mercury, potash or habit-forming drugs.

Dreco is being specially introduced in Peterboro by Bond's Drug Store. Go there to-day and ask for Mr. Vaughan, the Dreco expert, and let him explain the merits of this great remedy. There is no charge, and he will tell you honestly if he believes Dreco will benefit you.

Dreco is also sold as follows:
Lakefield: E. H. Northey.
Campbellford: J. E. Birks.
And by a good druggist everywhere.

OBITUARY

JOHN JAMIESON

The death occurred Sunday at 12.30 of the late John Jamieson in his 66th year. The deceased was a member of St. Andrew's Church. He leaves to mourn his loss, besides a sorrowing widow, three daughters, Mrs. W. Richardson of this city; Miss Amy at home and Mrs. E. C. Howard of Gananoque; one brother and two sisters, Alex Jamieson of Morley, Alberta; Mrs. George McQuade of Omemee and Mrs. F. J. Bailey of Rochester.

The funeral took place this afternoon at 2:30 from the late residence 314 Boswell Avenue. Interment at the Little Lake Cemetery. The Rev. M. C. Mackinnon of Knox Church officiated.

Put Nickel in Slot to Hear Radio Music.

WASHINGTON, Jan. 29.— A nickel-in-the-slot radio receiving outfit has made its appearance here. The receiver is equipped with special apparatus devised by D. J. Richardson, of Washington, which gives patrons advance information as to the immediate availability of ethereal entertainment and posts a warning twenty seconds before another nickel is due, so that they may enjoy an uninterrupted performance.

TO KEEP HANDS SMOOTH.

Use borax frequently during the winter to keep your hands from contact with hard water, which hurts the texture of the skin.

PATCH POCKETS.

Large patch pockets appear on the mannish sport coats and on the flannel skirts for spring.

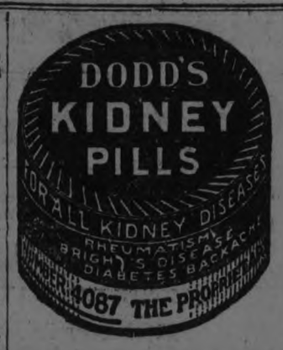

IN MILLBROOK AND DISTRICT

Peterboro Represented at Rebekah Lodge Meeting—News of Interest

MILLBROOK, Jan. 28.—A special meeting of "Golden Sheaf" Rebekah Lodge, No. 176, was held on Friday evening for the purpose of installing the newly-elected officers. Unfortunately the stormy weather prevented most of those living in the country from being in attendance but forty or more of the members living in the village or its immediate vicinity had gathered by the time Lodge was ready to be opened.

District-Deputy President, Sister E. Hartley, of Peterboro, conducted the impressive ceremony assisted by Grand Financial Secretary, Sister B. Watt, Past President of the Rebekah Assembly of Ontario, Grand Marshal Sister J. Londeville, P.G., Grand Treasurer Sister F. Thomas, P.G., from "Golden Links" Lodge, Peterboro; Grand Recording Secretary, Sister P. Fuller, P.G., Grand Warden, Sister G. Davidson, P.G., from "Karwartha" Lodge, Lindsay, and from the local lodge, Grand Chaplaind Sister M. Fallis, P.G., and Gran, Inside Guard, Sister N. Hamilton, Past District-Deputy President.

The officers for 1924 are:
N.G.—Sister Irene Fallis.
V.G.—Sister Flossie Raper.
R.S.—Sister Maud Armstrong.
Fin. Sec'y.—Sister Zella Bentley.
Treas.—Sister Jennie Henderson.
Chaplain—Sister Mina Bradley.
R.S. N.G.—Sister Caroline Harkness.
L.S. N.G.—Sister Annie Ball.
R.S. V.G.—Sister Kathleen Ball.
L.S. V.G.—Sister Pearl Burnham.
Conductor—Sister Essie Hutchison.
Warden—Sister Rhea Thorne.
I.G.—Sister Irene Francey.
O.G.—Bro. B. Morden.
J.P.G.—Sister Ethel Vance.

After the installation, Sister R. Hartley, at the request of the Noble Grand and on behalf of the officers and members of "Golden Sheaf" Lodge, presented the retiring Junior Past Grand, Sister Mina Bradley, with a suitably engraved Past Grand's jewel. Mrs. Bradley made a brief reply thanking the Lodge for their gift and assuring them of her pleasure in connection with the various offices which she had filled, and the work of the Rebekah degree. Addresses were also made by the members of the installation staff and by Brother G. S. Gervan, after which adjournment was made to the dining-hall where the daintily laid tables, with chrysanthemum floral decorations, presented an attractive picture. The menu included roast chicken, salads, jellies, olives, rolls, cake, bon-bons, etc., and a jolly social time was enjoyed before the gathering dispersed shortly after midnight.

The committees appointed by the Noble Grand, Sister Irene Fallis, who will serve during the year, are:

Finance—Sisters E. Hutchison, P. Burnham and Irene Francey.

Social—Sisters C. Harkness, I. Francey, Thelma Ball, M. Armstrong, R. Thorne, M. Garside and H. Barnard.

Membership—Sisters M. Fallis, M. Bradley, E. Vance, B. Hamilton and M. Armstrong.

Property—Sisters R. Thorne, A. Ball and H. Barnard.

Visiting—Sisters F. Raper, E. Vance C. Harkness, M. Isbister, R. Thorne, M. Bradley, M. Byam, I. Handley and J. Henderson.

Literary Society

Several of the parents and friends of the Continuation School pupils were pleased to accept the invitation of the principal, Miss H. Todd, to attend an open meeting of the literary society which was held on Friday afternoon. Space being limited owing to the large number of scholars enrolled, the invitations were necessarily limited also; but there will be several such occasions during the winter the object in view being the purchase of tennis equipment for the coming season.

The folding-doors between class room and library were thrown open and the attractive decorations of ropes strung with tiny rainbow-colored parasols, the pupils' own work, stretched between the overhead lights, made a note of bright color against the background of white walls, blackboards and grey woodwork.

Miss Todd and Miss K. Sutton received the guests, and the chair was taken by the president, Ewart Tucker. Miss Gladys Tucker and Lola Carley were the efficient accompanists during the programme. After an opening chorus, "The Maple Leaf," the minutes of the previous meeting were read by the secretary, Jean Burnham, and on motion adopted. Other numbers were:

Chorus—"The Old Clock," by the school choir: Muriel Matchett, Jean Burnham, Gladys Tucker, Alex. Johnston, Marjorie Sayles, Gertie Gray, Vera Weeks, Loretta Barnard, Jean Blake, Margaret Lang, Edna Gervan, Elizabeth Russell, Ewart Tucker, Ernest Burnham, Jacy Byam, Walter Sayles, Lawrence and Nelles Rowland, Jim Larmer and Keith Barnard.

Reading—"The Charge of the Light Brigade," as given by a boy, a minister and a Jew, by Muriel Matchett.

Wand Drill—By Hazel Armstrong, Jean Blake, Alex. Johnston, Jean Burnham, Gladys Tucker, Marjorie Sayles, Edna Gervan, Muriel Matchett, Vera Weeks, Anna Hawthorne, Elizabeth Russell and Dorothy Hall.

Reading—"Casey at the Bat," by Vera Weeks.

Piano Solo by Ewart Tucker.

Reading—"He Was There, and So Was I," by Mildred Brown.

Reading of the School Paper, "Fortnightly Star," by G. Gray.

Chorus—"Jingle Bells," by the choir. (This was a very effective number with whistling accompaniment by the boys in the chorus, and with sleigh-bells chiming in as the words required).

Round—"Sweet is the New-Mown Hay," by the choir.

Piano Solo by Gwen Hutchison.

At the invitation of the president the visitors took advantage of the opportunity of going over the new new addition to the school building some of the pupils acting as escorts. Two large, well-lighted class-rooms, library, science room, pupils' and teachers' cloak rooms, the latter equipped with first aid supplies in case of need, are on the first and second floors. In the basement are two large recreation rooms, with protected windows and lights, for use in cold and stormy weather, boiler room, etc.

The first edition of the "Fortnightly Star" under its new management, Foster Russell, editor, was on sale in the hall and many were pleased to take a copy of this bright paper home with them. The cover piece has the recently chosen M.C.S. coat-of-arms with the school motto, "Age, Quod, Agis," "Do what thou doest," prominently displayed. Editorials, current events, "Facts and Comments," "Things we would like to know," "Ups and Downs," "Skimmerings," notices, sports news, items of interest re former pupils, "See the Point?" etc., comprise the contents.

Those present on Friday were: Rev. Canon and Mrs. Allen, Rev. G. S. and Mrs. Gervan, Rev. S. T. and Mrs. Tucker, Mr. and Mrs. J. R. Rakins, Mrs. M. Sutton, Mr. and Mrs. L. W. Smith, Mr. and Mrs. G. E. Burnham, Miss M. Needham, Mr. and Mrs. J. A. Vance, Mr. and urs. W. E. Ball, Mr. and Mrs. T. J. Lang, Mrs. W. E. and Mrs. H. Russell, Miss M. Whyte, Mrs. G. Locke, Mrs. J. McKnight, Mrs. H. A. and Miss Ella Elson, Mr. G. W. Sayles Miss M. Wood, Miss M. B. Turner, Miss M. Collins, Miss S. Hetherington and Mr. L. C. Russell, chairman of the Sdhool Board.

NEWS OF HASTINGS AND THE DISTRICT

Funeral of Mrs. William Preston Was Largely Attended—Personals.

HASTINGS, Jan. 29.—The funeral of the late Mrs. Wm. Preston was held on Sunday afternoon. A short service was held at the home, after which the remains were taken to the Methodist church, of which she was for a number of years a consistent member. A very large concourse of relatives and friends had gathered to pay their last respects, nd a memorial service was held.

Rev. M. L. Hinton, pastor of the church, officiated and was assisted by the Rev. D. A. Thomson, pastor of the Presbyterian church. The choir of the church were in their places to lead the service of song. Mrs. M. Baker rendering a most appropriate solo. The pastor gave an excellent and inspiring address taking for his text—"For so He giveth His beloved Sleep."

At the close of the service the cortege wended its way to the Trent Valley cemetery where interment was made.

The floral tributes consisted of a sheaf of ripened wheat, from the W.M.S. of the church; a wreath from the Ladies' Aid; a wreath from Elgin Sunday School; a spray from little Leona Preston, and a spray from Mrs. Jas. Buck, of Norwood, all showing the high esteem in which deceased was held.

Although the weather was severe large numbers accompanied the remains to the cemetery.

Chimney Fire

On Saturday afternoon about 3 o'clock the fire department was called out to a chimney fire at the residence of W. H. Chapman, Front street. The fire was extinguished by chemicals. No damage.

The regular monthly meeting of the Catholic Women's League will be held in the Separate School Saturday afternoon, February 2nd, at 2.30.

Mr. and Mrs. Hall, of Peterboro, spent the week-end with friends here.

Mrs. N. Hutchison, of Trent Bridge, is staying at the home of Mr. W. Preston.

Mrs. Wilson, of Stirling, spent the week-end with Mr. W. Preston.

Mrs. J. Beuck, of Norwood, was in town on Sunday.

The many friends of Mr. M. Godfrey will be sorry to learn he had to be taken to St. Joseph's Hospital, Peterboro, Saturday evening.

Mr. J. McGinnis, of Cobourg, is visiting friends in town.

Mrs. Ferguson Davy, of Ottawa, is the guest of her parents, Mr. and Mrs. W. West.

Former President of Portugal Found Dead.

LISBON, Jan. 28.—Theophile Braga, former president of Portugal, was found dead in his residence yesterday. One of the leaders in the republican movement which resulted in the revolution of 1910 and the dethronement of King Manuel, Dr. Braga was the first man to head the Portuguese Republican Government. He served as provisional president, from October 5, 1910, to August 4 of the next year and was also the second duly elected president, succeeding Dr. Mammoel De Arriaga in May, 1915.

Dr. Braga was widely known as an educator and wrote more than one hundred books.

NEWS OF BETHANY AND THE DISTRICT.

BETHANY, Jan. 28.—The sudden death of James Davis, of Bowmanville, was learned with regret by a host of friends and relatives. Mr. Davis was a former Bethany boy, his brothers, John, William and Jeff, and a sister, Mrs. Boggs, of Manvers, left immediately on receipt of the news on Friday.

The storm and severe weather of Saturday prevented the rural mail carrier from making the trip.

Mr. Edward Bray is spending a few days with relatives in Toronto.

Mr. Leslie Lang has received the wood contract from the village school, the price being $9.20 a cord.

If the waste paper now burned were collected and reworked 300,000 acres of forest land could be saved and this paper would be worth $50,000,000 a year to the paper mills.

Ready for the germs?

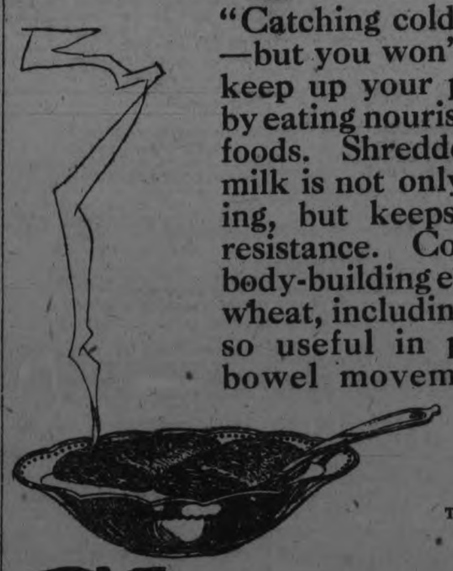

"Catching cold" is catching germs—but you won't catch them if you keep up your power of resistance by eating nourishing, easily digested foods. Shredded Wheat with hot milk is not only warm and satisfying, but keeps you at top-notch resistance. Contains all the rich, body-building elements of the whole wheat, including the bran which is so useful in promoting regular bowel movement. It is ready-cooked, ready-to-eat. Delicious for any meal.

The Canadian Shredded Wheat Company, Ltd.
Niagara Falls, Ontario

Shredded Wheat

Wednesday & Thursday Two Days of Our — January Month-End Sale

Women's & Misses' Swagger Winter Coats - - - - - $19

And you will consider $19.00 exceedingly well spent when you examine these Winter-Weight Coats of all-wool velours and tweeds that will give long and satisfactory service. There is your choice of side tie or ornament fastenings, full or body linings of silk, large mushroom or turn-down collars and novelty cuffs. And there's a wide variety of plain, check and stripe designs for your choosing.

Women's New Silk & Botany Serge Dresses $19

COMBINE DISTINCTION WITH MODERATE PRICE

Dresses of silk for semi-formal occasions, Dresses of fine all-wool Botany serge and black velvets for street, indoor or business wear may be found in this group. The styles are new and extremely pretty, and all are of unusual quality material and perfectly tailored workmanship. The Two-Day Month-End Sale price is very interesting.

Month-End Clearance of Fine Wilton Hall Runners

Size 3' x 12'	$29.80
Size 3' x 10' 6"	$25.80
Size 3' x 9'	$19.85
Size 2' 3" x 9'	$16.85
Size 2' 3" x 7' 6"	$13.85

Every one desirable in quality, design and colorings. A choice assortment at a very low price for Wednesday and Thursday.

MONTH-END CLEARANCE OF REMNANTS OF

English Curtain Nets, Scotch Madras, American Voiles And Scrims and Marquisettes

Some about half-price, others away below half-price. In lengths from 1½ yards to 12 yards to a piece.

20 only, Cotton Filled Comforters $3.10 each

Pure white cotton filling. Serviceable chintz covering. Size 66 x 72 inches.

Drapery Madras

In colors of rose, blue, gold, brown and mullberry. All 36 inches wide. Month-End special for Wednesday and Thursday at, yard,

69c

SATIN-FINISHED TABLE DAMASK MONTH-END SALE, 95c YARD

66 inches wide. A quality that will retain its snowy whiteness and rich satin finish, and of excellent wearing facilities. Several dainty patterns for your choosing. Full bleached.

PURE LINEN TABLE CLOTHS, $4.95 EACH

Sizes 2 yards x 2 yards and 2 by 2½ yards. In assorted attractive patterns. Of fine pure Irish linen with a rich satin finish.

TABLE NAPKINS may be had to match. Sizes 20 x 20 inches and 21 x 21 inches. Dozen, $4.95.

PURE LINEN ROLLER TOWELLING, 15c YARD

Are your household Towelling needs well supplied? If not, you'll be wise to stock them up with this long wearing, closely woven, absorbent Linen Towelling. It is in natural shade with blue striped borders and 16 inches wide.

36 in Black Duchess Satin, $1.88 yd.

MONTH-END SALE PRICE,

Of exceptionally fine quality and elegantly fnished is this Black Duchesse Satin. Admirably suited for a good dress. Dependable in wear and fashionable for street or indoor wear. Black only.

All-Wool Canton Crepe $1.98 yard

FOR MONTH-END SALE,

40 inches wide. Canton Crepe is very rich in appearance and one of the most fashionable fabrics of the day. For a best dress or frock it would be an admirable choice. Very effective in draped or pleated styles. Your choice of seven of the most fashionable shades.

GOOD FOR A FEW DAYS MORE—THE SPECIAL OFFER IN

Designer Magazine

REGULAR $1.75, SPECIAL SALE PRICE 90c

Evey woman will be interested in this Magazine. It contains splendid short stories, an interesting serial, housekeeping hints, fancy-work instructions, newest fashions and several other items of interest to women. It is issued monthly. And for a few days longer the yearly subscription can be obtained at the low price of 90c.

THE NEW SPRING QUARTERLY

for Standard Designer Patterns, containing the Belrobe Method for sewing, may now be had at our Pattern Department, Main Floor, containing a coupon good for 10c on any Pattern in stock. This book will be very beneficial to dressmakers or people desirous of doing their own sewing. The special Sale price is only 25c.

RUMMAGE

Mill Ends New 1924 Ginghams 25c yard

When summer comes how happy you will be if you have the kiddies' school dresses ready, or your own house or porch dresses and aprons made to slip into! You can buy your materials now from this lot at very special Sale prices.

White Saxony Flannelette, Month-End Sale, 19c yard

A rare chance to purchase White Flannelette for your various household needs. The widths are 34 to 36 inches, and will be found in soft, closely woven, well napped qualities.

Mill Ends of Unbleached Cottons at 15c yard

And the widths are from 34 to 40 inches, in splendid quality fine even thread Cottons. The fact they are mill ends accounts for the low price.

English Semi-Porcelain Cups And Saucers 19c

PER CUP AND SAUCER

And they are in the dark blue Willow design, of fine first quality, high glaze, English semi-porcelain, in dainty ovide style. Regular 30c value.

A FINAL CLEARANCE IN

Men's Winter-Weight Underwear 75c

PER GARMENT

Vests in sizes 38 to 42. Drawers in sizes 34 to 42. And there is your choice of fleece-lined or wool and cotton mixed, in Penman's and Atlantic unshrinkable manufacture. Every garment is perfect in quality, and the clearance price is exceedingly low.

SPECIAL NEWS FOR MEN! A MONTH-END SALE OF

Pyjamas at $1.35

PER SUIT

And their regular value is $1.95 per suit. They are well made and perfectly tailored from fine wool and cotton mixed wincey pyjama cloth, in cream color only.

This price is for two days only, and is one that every man will want to partake of.

See our Window Display tonight.

Richard Hall & Son Limited

ANNUAL MEETING NICHOLLS HOSPITAL

The annual meeting of the Nicholls Hospital Trust was held in the Dominion Bank Chambers on Monday, Jan. 21, 1924, at 4 P.M.

There were present Mr. W. H. Hill, in the chair, and Messrs. R. Fair, E. A. Peck, Thos. Brown, B. F. Ackerman, W. Madill, Dr. J. M. McCulloch, V. E. Eastwood, E. B. Fowler. His Worship, the Mayor, was unavoidably absent.

The minutes of the last annual meeting were read and confirmed, after which the secretary, Mr. Crane, presented the financial statement as of the statutory year ending Sept. 30, 1923, as follows:

The Nicholls Hospital Trust, Peterboro'
STATEMENT
OF
RECEIPTS & EXPENDITURES
For the Statutory Year Ending Sept. 30, 1923.

RECEIPTS

Balance forward	$ 3,313.00
Pay patients	43,485.50
Income from endowment	11,907.14
City grant	9,600.00
Provincial grant	2,977.40
	$ 71,283.04

EXPENDITURES

Dietary	$ 13,060.82
Repairs	10,641.91
Drugs and medicines	1,613.06
Fuel	7,971.36
House furnishings	3,257.48
Light, power and water	1,315.56
Salaries and wages	20,288.13
Surgical supplies	4,943.00
Insurance and taxes	1,130.54
Ice	200.00
Hay and straw	130.90
Elevator account	2,348.00
Interest re new wing	900.00
Contingencies	1,408.61
Balance on hand	2,073.67
	$ 71,283.04

Balance Sheet, Nicholls Hospital

Endowment fund	$220,000.00
Real estate	94,170.70
New wing account	18,000.00
Equipment and furniture	35,286.49
Cash balance	2,073.67
	$369,530.86
Bills payable	$ 1,000.00
Revenue and expenditure	2,073.67
Assets	366,457.19
	$369,530.86

After some discussion the report was received and referred to the city auditor.

In the absence of the chairman of the board and implementing his remarks in connection with the financial statement, the secretary said: "I feel sure every member of this board will feel regret that Mr. Richard Hall, the chairman, is still confined to his home and unable to take an active part in the affairs of the hospital work, which in the past he performed with so much fidelity and zeal. I can say, however, that Mr. Hall is by no means unfamiliar with what is going on in hospital matters and he follows with close interest all that pertains to its welfare. His wise counsel is always at our disposal.

"The hospital has accommodated about the same number of patients this past year as of the previous year, about 1,450 in all, and, in all departments of the hospital activities a commendable degree of efficiency has been apparent. Mrs. Leeson, our lady superintendent, and her assistant, Miss Walsh, have been most faithful in their duties and have built up a loyal spirit among the nursing staff, which is reflected in the many kind words of appreciation spoken by those who have been patients in the hospital.

"During the year a class of six graduated from our training school and have joined the very considerable number who have graduated from our school, many of whom occupy prominent positions and stand well regarded in the profession. In the training school we may well appreciate the work of the members of the medical staff who are ever ready to assist with lectures and otherwise aid in giving the nurses the necessary training to fit them for their life work.

"Since our hospital became standardized progress has been made to meet the requirements and this feature is now working smoothly. During the year practically a new passenger elevator was installed and this greatly adds to the efficient handling of the patients.

"At no distant date the board will require to give consideration to the much-needed increased accommodation for our nursing staff, the present nurses' home is inadequate, and much valuable room in the hospital used for nurses could be utilized to a more lucrative purpose.

"It is worthy of note that the hospital is being used to a greater extent every year. By use of the hospital the home and home life is less disturbed when the patient is treated at the hospital than in the home. The increased demand upon the hospital have been reasonably well met in the past, but the time is not far distant when larger facilities will be required so that various various branches of the work can be segregated and more efficiency obtained. The Nicholls Hospital has been of immense service to the citizens of Peterborough, at a minimum of cost, for many years."

Election of Officers

The election of officers was proceeded with, and resulted as follows: Richard Hall, chairman; W. H. Hill, hon. secretary; John Crane, secretary-treasurer. Supervision Committee—Messrs. Wm. Madill (chairman), V. E. Eastwood and Robt. Fair. Finance Committee—Messrs. E. B. Fowler (chairman), Thos. Brown and E. A. Peck. Property Committee—Dr. J. M. McCulloch (acting chairman, pro tem), W. A. Richardson and R. J. Kidd.

Visiting Committees

January and July—Messrs. E. A. Peck, R. Fair and the Mayor. February and August—Messrs. Thos. Brown and R. J. Kidd. March and September—Messrs. Dr. McCulloch and V. Eastwood. April and October—Messrs. W. H. Hill and W. Madill. May and November, Messrs. B. F. Ackerman and W. A. Richardson. June and December—Mr. E. B. Fowler.

ADVENTURES OF THE TWINS

By Clive Roberts Barton

AN AWFULLY CLEAN RIDDLE

Sing a song of wash-day.

The Riddle Lady had another brand-new riddle ready next day, and it was a good thing she had, for a lot of company had come to Riddle Town from Mother Goose Land to try their luck at guessing.

Nancy and Nick helped Humpty Dumpty to receive them and say how-do-you-do and all that!

This was the riddle the Riddle Lady asked:

"Sing a song of wash-day,
A basket full of clothes,
A line hung with damp things
In long flopping rows.

"But, oh, without us, wash-day
Would be a useless thing,
About as foolish as a crown
That hasn't any king.

"We're not known for beauty,
Plain as we can be.
Wooden-heads they call us—
We're dumd, too, don't you see.

"Now you know who we are,
Now you know our name.
Though we're far from beautiful,
We're needed just the same.

"I and all my brothers
Ride one slender horse.
Poor thing's so thin he can't stand up,
So needs a prop, of course!

"We love the sun quite dearly,
But oh, we hate the rain.
Umbrellas we can't hold at all,
For we've no arms, it's plain.

"We've nice straight legs—we need them too!
To ride our steed so high,
For it's our job to hold on tight,
And see that the clothes get dry."

"I knew it! I just knew it!" cried a voice indignantly when the Riddle Lady had finished.

Everybody turned in surprise and were still more suprised to discover that it was the Maid-in-the-Garden who was doing the scolding.

"Here I am on my vacation and the first thing I hear is clothes-pins! For that's the answer, I'm as sure as anything. It can't be anything else. The king and the queen they sez to me this morning, sez they, 'Hannah, this is such a nice day, 'n all, and your nose being better 'n everything, leave off your washing and go to Riddle Land with us in our golden coach. It'll do you good to get away from your work for a spell!'"

"And so I came and here I am and the first thing I hear is clothes-pins. Ugh!"

The Riddle Lady smiled. "Oh, but you've guessed the answer and you get the prize," she said. "It's a new dress with lovely trimmings. You can wear it to church Sundays."

"Well, that's different!" declared the Maid-in-the-Garden in high good humor. "I'm glad I came."

(To Be Continued)

Annivesarires CANADIAN

Jan. 29, 1895: Sir George Etienne Cartier, noted Canadian statesman, whose memory was honored on this date at Ottawa by the unveiling of a statue in the capital to perpetuate his name and deeds, was one of the Fathers of Confederation, he having carried his native province, Quebec, into the federation (1867) in the face of great opposition. He and Sir John A. MacDonald were joint Prime Ministers of Canada from 1858 to 1862. He was Minister of Militia and Defence in Sir John A. MacDonald's first cabinet.

Cartier took part in the Canadian rebellion of 1837 and was forced for a time to fly the country, but later he became a loyal subject of the British Crown. In 1848 he was elected to the Canadian Parliament and in the course of an exceptionally busy and useful life he occupied a number of important positions in the Dominion Government.

Sir Georges Cartier was noted as an advocate of the construction of railroads. The eventual success of the Grand Trunk railway and the resolve to construct the Canadian Pacific Railway were largely due to his energy and optimism. He died in May, 1873.

CHARLES MAURRAS GETS SIX MONTHS IN PRISON

PARIS, Jan. 29. — (Canadian Press).—Charles Maurras, political director of L'Action Francaise, the Royalist organ, had the sentence of three months in prison imposed in the Police Court last summer raised to six months by the Appeal Court yesterday. The three months' imprisonment was inflicted upon Maurras when he took the responsibility for the attacks by the King's Camelots, an organization of Royalist demonstrators, upon the Socialist Deputies, Sangnier and Moutet and Maurice Viollette, former Minister of Subsistence, whom the Camelots dosed with a nauseous drug and ddench with ink.

The attitude of Maurras before the Appeal Court offended the judges, especially his claiming "congratulations and thanks," instead of condemnation for the attacks. Hence, the doubling of the sentence.

WOMEN CAN DYE ANY GARMENT, DRAPERY

Dye or Tint Worn, Faded Things New For 15 Cents.

Diamond Dyes

Don't wonder whether you can dye or tint successfully, because perfect home dyeing is guaranteed with "Diamond Dyes" even if you have never dyed before. Druggists have all colors. Directions in each package.

FREIGHTER AGROUND.

HAVRE, France, Jan. 28. — The United States freighter El Monte, Captain Svendsen, from Newport News, January 5, for Rouen, went aground off the Octeville coast guard station, near Cherbourg, last night To-day, however, there were ten feet of water in one hold and seven in another, and it is feared that the vessel probably will be a total loss. The crew of twenty-three are in no danger.

In Most Homes

In these days of sedentary habits it becomes necessary for nearly all the members of the family to use some treatment to arouse the sluggish liver and ensure regularity of the action of the bowels.

Because Dr. Chase's Kidney-Liver Pills can be depended upon to produce the desired results under all conditions they are the most popular of family regulators and are found in the great majority of homes as a safeguard against the scores of ailments which have their beginning in constipation, biliousness and a deranged digestive system.

You will notice that while the price of Dr. Chase's Kidney-Liver Pills has been increased to 35 cents, the box now contains 35 pills instead of 25 as formerly.

Likewise Dr. Chase's Nerve Food is 60 cents a box of 60 pills, instead of 50 cents a box of 50 pills. Edmanson, Bates & Co. Ltd., Toronto.

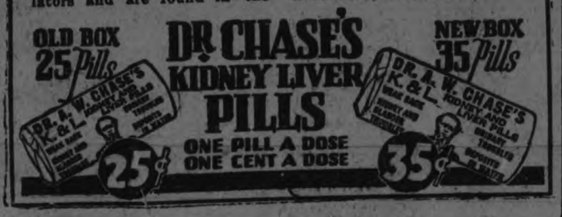

BARRIE'S STORE NEWS

EXCLUSIVE LADIES' WEAR SHOP.

Afternoon and Evening Frocks $19.50

A pleasing assortment with individuality in style and fabric, featuring lace, georgette, crepe de chine, Canton crepe and taffeta. Trims of beads, pleatings, ruffles, flowers and tucking suggest variety. Colors of gold, blue, peach, orchid, black, brown and jade. Sizes 16 to 40. Sale price .....

$19.50

Cloth Frocks

"that will please you" at remarkably low pricings. Every garment in the department discounted

30%

Continuing the Sale of Ladies' and Misses' High Grade COATS at Half the Regular Selling Price.

In this collection are Coats of gerona, marvella, lustrosa, saltana, Bolivia, broadtail, caracual and plush. Fur trims of wolfe, fox, sabel, dyed opossum, Canadian beaver, viatka, squirrel and Western sable. Colors of brown, navy taupe, black and camel. Sizes 16 to 42. "Every garment exclusive." Sale price range from .....

$35.00 to $75

Women's and Misses' Duvetyne and Velour Coats at $15.00

A wonderful showing of luxurious Coats. Quality and style up to the "usual standard" at "Barrie's" Store. Fur trims of French beaver and Martin give delightful air of comfort and cosiness. Nearly all are full lined and interlined. Colors of brown, sand, reindeer, grey and navy. Sale price .....

$15.00

English Top Coats

In tweed and heather mixtures; also in swagger checks. Sale price,

$13.50 & $15

Barrie's LIMITED

Phone 340

CHILDREN CRY FOR "CASTORIA"

A Harmless Substitute for Castor Oil, Paregoric, Drops and Soothing Syrups — No Narcotics!

Mother! Fletcher's Castoria has been in use for over 30 years to relieve babies and children of Constipation, Flatulency, Wind Colic and Diarrhea; allaying Feverishness arising therefrom, and, by regulating the Stomach and Bowels, aids the assimilation of Food; giving natural sleep without opiates.

The genuine bears signature of

Chas. H. Fletcher.

Read the Want Ads.

RENEW YOUR EXAMINER SUBSCRIPTION.

36-INCH

Paisley and Printed Crepes $1.39

Eight bright new patterns from which you may make a choice. Each piece a delightful mass of color, carefully blended. The whole makes a lovely fabric quite suitable for blouses, dresses, smocks, jacquettes or kimonas. Wednesday in the Annex.

Bargain Annex Registered

38 INCHES WIDE

So Cosy Eiderdowns, $1.99 Yard

There is still plenty of time to wear a snug Eiderdown Kimona. There is no other cloth we can procure that can surpass this cloth for wear or good looks. The shades included are rose, red, sky, pink, orchid and ivory.

Wednesday Ushers in a Sale of Utmost Importance to All

Four Short-Time Sales

9 A.M. TO 12 A.M.

Women's Yorknit Snug-Fit Bloomers Seconds 49c

The imperfections are very slight and will in no way impair the wear of these garments. They are of "Yorknit" manufacture and have snug-fit waist and knees. A choice of navy blue, pink, brown, cream or white. Wednesday, 49c.

After 12 a.m. the price will be 59c.

10 A.M. TO 11 A.M.
Sixty Minutes Only

Full Bleached Table Damask, 79c Yard

In rose and band, thistle, poppy and crysanthymum designs. Each yard thoroughly bleached and has a fine linen finish. An excellent cloth to use in order to save your better linen ones. Full 72 inches wide. Wednesday only, 79c yard.

11.30 TO 1 P.M.
Ninety Minutes Selling of Twenty-Five Cases

Huron Toilet Paper 8 Rolls 27c

A new line of excellent crepe toilet tissue. Every roll full size, being larger than the ordinary roll at the same price. Less than three and a half cents a roll on Wednesday only. Delivery with other goods.

4.30 P.M. TO 5.30 P.M.

Bengal Factory Cotton 40 in. Wide, 19c Yard

For one hour only you have a chance to get well supplied with excellent 40-inch Factory Cotton. Do not buy just two or three yards. Buy enough to do you through the entire winter and summer seasons, for it will certainly not be less expensive.

FOUR HUNDRED SKEINS "FACTORY OVERMAKES" OF

SHETLAND FLOSS at 4 SKEINS 29c

When the mill is running through a certain quantity of one color, this quantity is frequently exceeded by a few skeins. These are called "overmakes," and are not in any way damaged, although a few might be a trifle over or under weight. Over twenty-five colors at the lowest price in years.

BARGAIN ANNEX ONLY.

SHORT TIME SALE—9 A.M. TO 10 A.M.

"London Special" "Sunlight" and "Gold" LAUNDRY SOAPS, 8 BARS 49c

The London Special is a large thirteen-ounce bar—a pure Tallow Soap. This, as well as the others, have been thoroughly tried and make delightful suds. Wednesday the price has been cut away below the regular quotation. Delivery with other goods.

Dimity Check Lingerie Cloth 29c Yard

A full yard wide and in mauve, maize, sky, pink and Copen, shades. We have never placed a lower price on this lovely checked material. Therefore, this Sale should be an amazing success. Selling Wednesday only on the

STREET FLOOR.

New Black Leatherette Shopping Bags 25c

Just one quarter of a dollar for these Triangle Shaped Leatherette Shopping Bags. A security fold-over flap with dome fasteners prevent the losing of parcels. Double leatherette handles. An excellent Bag at a decidedly low price.

REPEATING ON WEDNESDAY ONLY GREAT DOLLAR DAY SALE SUCCESS

Otonabee 4-Ply Scotch Fingering $1 lb.

Your very last chance this season to purchase this sterling quality Scotch Fingering at a price so low. The color selection includes black, white, oxford grey, cardinal, maroon, seal brown and camel. Only a limited quantity of some shades.

STREET FLOOR AND BARGAIN ANNEX.

NOW FOR THE FINAL CLEARANCE OF

Women's and Misses' Wool-Knit Gloves 10c Pair

Since the 10th day of January we have sold over one thousand pairs of these splendid quality Wool Knit Gloves. Colors are black, red and white, and there is a splendid range of sizes for misses and women. Not every size in each color. Five pairs on Wednesday for the former price of one.

Lines You May Save On

NINE O'CLOCK SALE

Two Pieces Circular Pillow Cotton 29c Yd.

A Cotton a trifle lighter in weight than the ordinary, but still its wearing qualities are excellent, being firm in weave and will give wonderful service. The width is 42 inches. The price is really remarkable. Only two pieces to clear at 9 o'clock.

27-Inch Jap Habutai 69c Yard

For lamp shades or lining purposes. Black, orchid, ivry, rose, navy blue or copea are the shades in this new shipment. 69c for one yard on Wednesday! In order to make sure of your share we ask you to be on hand early.

SIX HUNDRED YARDS

25c White Cotton 5 Yards 95c

After a thorough search we have procured the very best fine White Cotton we could buy to sell at 25c yard. This same Cotton is to sell on Wednesday at 19c per yard. The width is from 34 to 35 inches. The weight is exceptional. Not more than twenty yards to one buyer.

Crisp New Dress Ginghams, 25c Yard

32 INCHES WIDE

They're new, too, just arrived the other day. It's many a day since a 32-inch Gingham sold at such a reasonable price. Yes, 32 inches is the width and colors and patterns are exceedingly attractive. Special for Wednesday only, 4 yards $1.00.

The GRESSMAN Company Limited

The year's best book by America's best woman writer

"BLACK OXEN" by GERTRUDE ATHERTON

Published by arrangement with Associated First National Pictures, Inc. Watch for the screen version produced by Frank Lloyd with Corinne Griffith as Countess Zattiany.

(Copyright, 1923, by Gertrude Atherton.)

(Continued from Yesterday.)

XLV.

Mary's "headache" had continued for two days, but Clavering came to her house by appointment that same afternoon at five o'clock. She kept him waiting fully ten minutes, and wandered back and forth in her room upstairs with none of her usual eagerness to welcome him after even a brief separation. The violence of her revulsion had passed, but she was filled with a vast depression, apathetic, tired, in no mood for love-making. Nor did she feel up to acting, and Clavering's intuitions were often very inconvenient. He would never suspect the black turmoil of these past two days, nor its cause, but it would be equally disconcerting if he attributed her low spirits to the arrival of Hohenhauer. What a fool she had been to have made more than a glancing reference to that last old love-affair, almost forgotten until that night of stark revelation. She must have enjoyed talking about herself more than she had realized, unable to resist the temptation to indulge in imposing details. Or self-justification? Perhaps. It didn't matter, and he must have "placed" Hohenhauer at once this morning, and would imagine that she was depressed at the thought of meeting him. There was no one on earth she wanted to meet less, although she felt a good deal of curiosity as to the object of his visit to Washington.

She heard the maid in the dressing-room and was visited by an inspiration. She called in the woman, gave her a key and told her to go down to the dining-room and bring her a glass of curacoa from the wine-cupboard.

The liquor sent a glow of warmth through her veins and raised her spirits. Then, reflecting that Clavering never rushed at her in the fashion of most lovers, nor even greeted her with a perfunctory kiss, but waited until the mood for love-making attacked him suddenly, she took a last look at her new tea-gown of corn-flower blue chiffon and went down stairs with a light step.

"Shocking to keep you waiting," she said as they shook hands, "but I came in late. You'll stay to dinner, of course. I had an engagement but broke it, as I'm still feeling a little out of sorts."

"Never saw you look better. Nor in blue before. You look like a lily in a blue vase, or a snow maiden rising from a blue mist. Not that I'm feeling poetic today, but you do look ripping. What gave you a headache? I thought you scorned the ills of the flesh?"

"So I do, but I had spent three hours in Judge Trent's office that morning, and you know what these American men are. They keep the heat on no matter what the temperature outside, and every window closed. On Tuesday the sun was blazing in besides, and Judge Trent and the two other men I was obliged to confer with smoked cigars incessantly. It gave me the first headache I'd had for twenty years. I felt as if I'd been poisoned."

She looked up at him, smilingly, from her deep chair as he stood above her on the hearthrug. He didn't believe a word of it; he was convinced she had been advised of Hohenhauer's coming, and that for some reason the news had upset her; but he had no intention of betraying himself. Moreover, he didn't care. He was too intent on his own plans.

"The rest has done you good," he said, smiling also. "But as you were looking rather fagged before you came down with that two-days' headache, I made up my mind that you needed a change and dropped Din a hint to open his camp in the Adirondacks and give you a fare-

"'You must come dear', Mary."

well house-party. He jumped at the idea and it's all arranged. You'll have eight days of outdoor life and some sport, as well as a good rest. He's got a big comfortable camp on a beautiful lake, where we can boat and fish——"

"But Lee——" She was almost gasping.

"No buts. Not only do you need a rest before that long journey but I want these last days with you in the mountains where I can have you almost to myself. It seems to me sometimes that I do not know you at all—nor you me. And to roam with you in the woods during the day and float about that lake at night—it came to me suddenly like a foretaste of heaven. I couldn't stand the thought of the separation otherwise. Besides, here you'd be given a farewell luncheon or dinner every day until you sailed. I'd see nothing of you. And you'd be worn out. You must come, Mary dear."

Mary felt dimly suspicious, but it was possible that he had read his morning papers hastily, or that in his mental turmoil that night she had told him her story he had paid little attention to details, or forgotten them later. He certainly had never alluded to the man since. And this sudden impetuous plan was so like him that he needed no foreign impulse.

But she answered with some hesitation: "I'd like it, of course. And Judge Trent has nothing more for me to sign until the last minute. But—a woman always has a thousand things to do before going on a journey——"

"Your maid can do all that. And pack your trunks. She goes with you, doesn't she? And you'll only need warm sweaters and skirts up there. We never dress. You'll not need a maid."

"Well—but—do you mean to tell me that the whole thing is settled?"

"To the last detail. There'll be twelve of us, including Din."

"Really, Lee, you are high-handed. You might have consulted me first."

"No time to waste on argument. We'll only have a little over a week there as it is. It takes a day to go and another to return, and you'll need one day here in New York before you sail. I made up my mind you should go if I had to take you by force. I will have those last days in the Adirondacks."

Her faint resentment vanished and she felt a languid sense of well-being in this enveloping atmosphere of the tactless imperious male, so foreign to her experience; of freedom from the necessity for independent action; and the prospect was certainly enchanting. Moreover, she would be able to avoid seeing Hohenhauer in surroundings where this strange love-affair of her, had obliterated the past (for the most part!) and she had found, for a time at least, happiness and peace. She would see him in Vienna, of course, and she had no wish to avoid him there; no doubt they would work together and as impersonally as they had sometimes done in the past; but to see him here, even in the drawing-room, which held no sacred memories, would be but another and uglier blot on her already dimming idyl; and a subtle infidelity to this man whose every thought seemed to be of her in spite of all he had to inflame and excite his ego.

And if she remained and Hohenhauer wished to see her she could hardly keep on making excuses for nearly a fortnight. So she merely smiled up at Clavering, who was gazing down at her intently, and said softly, "Of course I'll go. I always have sport things in my wardrobe and I think it a wonderful idea. Now tell me who is going. Miss Dwight, I suppose—and hope. And the De Witt Turners?" Madame Zattiany had no respect whatever for the Lucy Stone League, and invariably forgot the paternal names of the emancipated young wives of the men she found interesting.

"They can't get away. Gora, yes; and Rolly Todd, the Boltons, the Minors, Eva Darling, Babette Gold, Gerald Scores."

"Miss Darling is rather a nuisance. She flung her arms around me the other night at the Minors' and left a pink kiss on my neck. She was very tight. Still, she is amusing, and a favorite of Din's."

"I would have submitted the list to you in the first place, darling, but I know I should have to take what I could get on such short notice. The only two I really care about are Gora and Todd. But there wasn't a moment to lose. I wish to heaven I'd thought of it before, but that play had to be finished, and it looked as if the date of your sailing might be postponed, after all."

(To Be Continued)

T STING FLOUR.

To test your for breadmaking wet a small quantity with cold water, and work into a rather stiff dough. If this dough becomes stiff and elastic the flour will make good bread.

If all the people on earth could stand side by side they would form a line which would encircle the earth about fifteen times.

St. John's Vestry Meeting

The Annual meeting of St. John's was held last evening in the Parish House at 8 o'clock. After opening prayers and reading of the minutes the wardens' report was presented by Major S. T. Medd on behalf of himself as People's Warden and Mr. George Boucher as Vicar's Warden The financial statement, carefully prepared by Mr. G. A. Smith, vestry clerk, was very satisfactory and encouraging. All current obligations for the year were met, with a balance on the right side. Considerable repairs were done to the rectory during the year and additional insurance placed on the church property. The remaining debt upon church improvement was wiped out, and the mortgage against the rectory reduced by $800.00. All extra parochial obligations were fully met and a balance against this year's increased assessment for these objects. Reports that followed from the various organizations of the church beginning with the Sunday School showed them to be in a flourishing condition. The Rev. M. R. Kingsford was introduced and his appointment heartily welcomed and approved by the vestry.

Elections and Appointments

A nominating committee, consisting of Messrs. F. D. Kerr, A. W. Turner and Robert Fair, was appointed to nominate sidesmen and advisory Board for the ensuing year The Vicar joined the nominating committee and Mr. Kingsford took the chair. The following officers were nominated and elected for the year.

Vicar's Warden — Major S. T. Medd.

People's Warden — Mr. E. S. Martin.

Sidesmen—Messrs. F. M. Delafosse, Dr. A. Hammond, Col. J. Mills, C. G. Graham, Col. C. H. Ackerman, F. Hills, C. E. Jamieson F. L. Roy, C. Brewer, Douglas Lawrie, C. Ray, Col. A. Stevenson, B. D. Hall, F. Holmes, Claude Rogers, W. F. Turner, J. F. Strickland. Additional sidesmen: Messrs. J. H. Seels, O. Lennox McLaren, A. Amys, Charles Coleman, J. F. Linton.

Advisory Board: — Messrs. W. R. Morris, A. W. Turner, J. J. Howden, Robert Fair, W. Dolby, W. H. Dunsford, A. L. Killaly, H. Long, Dr. Holloway, Roland Denne, F. D. Kerr K. C., W. R. Thompson, Geo. Boucher, Gerold Wood, W. C. Ackerman, Dr. G. S. Cameron, J. A. Aylmer, J. B. Horn, S. Sorby, W. Comstock, R. N. Stuart and Mrs. A. E. Couthard President of C.W.A., Mrs. A. W. Turner, President of W. A., and Mrs. Geo. Wesley, President of E.B. of W.A.

Mr. J. F. Linton was re-elected auditor.

The thanks of the vestry were tendered Mr. F. S. Mann and the choir for efficient services: also the caretaker, Mr. F. Ford.

At a meeting held for the election of lay delegates to Synod the following were elected.

Messrs. F. D. Kerr, K.C., D. D. Hall and Dr. G. S. Cameron.

The total receipts of the parish from all sources with the exception of endowment fund amounted to approximately $13,000.00.

ST. PAUL'S CHURCH REIMBURSE LADIES

Definite Action Taken at the Annual Meeting of the Church.

In reference to an article that appeared in yesterday's paper regarding the two fur coats stolen from the choir-room of St. Paul's Church and the reimbursement of the ladies for their losses, it was definitely stated to-day by an official of the church that the matter was brought up at the annual meeting and on motion of Mr. James Dutton and Mr. H. R. H. Kenner, it was decided to reimburse the ladies who lost their coats. This motion carried unanimously. On the strength of this action one of the ladies has already purchased a new coat and the other has by no means declared that she will not accept it contrary to yesterday's report.

IF RHEUMATIC BEGIN ON SALTS

Says We Must Keep Feet Dry, Avoid Exposure, Eat No Sweets

Stay off the damp ground, avoid exposure, keep feet dry, eat no sweets of any kind for a while, drink lots of water and above all take a spoonful of Jad Salts occasionally to help keep down uric and toxic acids.

Rheumatism is caused by poison toxins, called acids, which are generated in the bowels and absorbed into the blood. It is the function of the kidneys to filter this acid from the blood and cast it out in the urine. The pores of the skin are also a means of freeing the blood of this impurity. In damp and chilly, cold weather the skin pores are closed, thus forcing the kidneys to do double work; they become weak and sluggish and fail to eliminate this poison, which keeps accumulating and circulating through the system, eventually settling in the joints and muscles, causing stiffness, soreness and pain, called rheumatism.

At the first twinge of rheumatism get from any pharmacy about four ounces of Jad Salts; put a tablespoonful in a glass of water and drink before breakfast each morning for a week. This is helpful to neutralize acidity, remove body waste also to stimulate the kidneys, thus helping to rid the blood of these rheumatic poisons.

Jad Salts is inexpensive, and is made from the acid of grapes and lemon juice, combined with lithia, and is used with excellent results by thousands of folks who are subject to rheumatism.

In Oregon alone is found one-fifth of the standing timber in the United States.

For Nursery Use

you cannot take chances on Soap. Four generations of Canadians have enjoyed the creamy, fragrant skin healing lather of Baby's Own Soap—the Standard in Canada for nursery use, on account of its known purity.

Baby's Own is Best for Baby—Best for You.

Albert Soaps Limited, Mfrs., Montreal.

E2-126

NOW 10c. at all dealers.

Wholesome.
Eat more of them!
Moir's Chocolates

Deliciously Gratifying
CHASE & SANBORN'S
SEAL BRAND
ORANGE PEKOE
TEA
Sold in ½ lb. & 1 lb. cartons
CHASE & SANBORN, MONTREAL.

Wool Gauntlets

Ladies' Brush Wool Gauntlet Gloves in a choice of brown, grey or camel colors. Long cuff. Trimmed with contrasting color stripe. All sizes. Pair..... **75c**

Stamped F'lette Gowns

Made from heavy weight Saxony flannelette into a very desirable style. Square hemstitched neck, short sleeves and stamped in dainty floral design easily worked. Extra special value at, each..... **$1.59**

THE J.C. Turnbull CO. LTD

STORE OPENS AT 8.30 A.M. DAILY

Fleece-Lined Bloomers

Ladies' Knit Bloomers with heavy fleece lining, in camel shade or white, reinforced with double gusset, elastic waist and knee. First quality. Pair..... **75c**

Wool Spencers

Wear them under your coat during the cold weather. Snug-fitting waist, V neck, button down the front, long sleeves. Choice of mauve, turquoise, purple or white. Assorted sizes. Regular $1.75 value, for, each..... **98c**

Sale of Dresses

Our great Three-Price Sale of Women's Dresses continues. Never before have we offered such an attractive line, both for value and for variety of styles and materials. Dresses for afternoon, street or evening wear, in the styles that are freely predicted as being the most favored for early spring wear. Some of the materials are satin-faced Cantons, charmeuse, Canton crepe, flat crepe, tricosham, tricotine and Poiret twill. The trimmings are of the newest and best. Sizes 16 years to 46 bust in the range.

Reg. $25 for **14.50** Reg. $30 for **16.75** Reg. up to $42 **25.00**

3 Only Burberry Coats

Just three of these smart Burberry Coats left, and we intend to clear them out. Pure wool polo cloth. Made into a jaunty sports style —patch pockets, notch collar, inverted pleat down the back. Your choice of brown or grey heather mixtures. Each..... **$10.00**

Children's Coats

7 only Children's Coats, representing the balance of our winter stock. Some are of velour with fur trimmings, others are of heavy Whitney coating and marvella. All are lined throughout and may be had in navy or brown. The sizes are 6, 8, 10, 12 and 14. Regular prices are $7.95 to $9.75. Your choice for..... **$6.00**

Comforters, Reg. $3.49 for

A very attractive line of Comforters is offered at a special price for Wednesday. Covered with silkoline in neat designs. Well filled with new white cotton. Size 60 x 72. Regular $3.50, for, each..... **$2.98**

Cashmerette Hose

Ladies' Heavy Quality Cashmerette Hose, black only, fashioned to fit snugly, have widened top and reinforced foot. All sizes. Regular 75c value, for, pair, **49c Pair**

Pyjama Cloth

A splendid quality material, made especially for pyjamas, gowns, etc. Very attractive stripes, easily laundered, very durable and 36 inches wide. Per yard..... **39c**

Notions

- Cards of Mending Wool, black and colors ..... **2 cards 5c**
- Hooks and Eyes, on tape, yard **25c**
- Bolts of India Tape, all widths, doz. **20c**
- English Sewing Needles, assorted sizes, 15 in pkg., pkg., **5c**
- Morrall's Mulberry Pins, black or white, pkg. **5c**
- Corset Laces, 5 yards long, each **5c**
- Cash's Woven Initials, gross **15c**
- White Ric Rac Braid, **6 yards 10c**
- Note Size Writing Pads, National linen paper ..... **3 Pads 19c**
- Cream Olive Soap, **4 for 25c**
- Val. Insertions, **8 yards 10c**
- School Scribblers, 50 pages, each **5c**
- Novelty Dress Braids. Regular to 15c yard. Clearing at **3 yards 10c**

Table Damask

Fully Bleached Table Damask in pretty floral design. Splendid for general use. 56 inches wide. Regular 75c value. Yard..... **59c**

Children's Hose

Fine Rib All-Wool Cashmere Hose, also Silk and Wool, for children. Buy these lines now and effect a saving of at least 20 per cent. Black or white only. Sizes 4 to 5½. Regular 50c, for..... **39c**

Dress Goods and Coatings

Our Dress Goods Department, situated on the Second Floor, offers extraordinary value in Pure Wool fabrics for making into Coats, Suits, or Dresses. A big variety of popular weaves and colours to select from, and are worth regularly more than twice the price they are marked. Come expecting the biggest value you ever received in this line of merchandise, and you will not be disappointed **$1.25**

54 and 56 inches wide. Per Yard .....

Boys' and Girls' Toques

All-Wool Toques for boys or girls. Good assortment of colors. Regular values to 75c. Each..... **25c**

Men's Underwear

Penman's Heavy-Weight All-Wool Knit Underwear for men. Shirts have double chest and long sleeves. Drawers ankle length. Sizes 36 to 42. Regular -1.75, for .....

$1.25 Garment

Basement Briefs

- Pine Tree Matches, **3 boxes 35c**
- Straight Clothes Pins, **3 doz. 10c**
- Shino Stove Polish, tin, **10c and 15c**
- Stove Pipe Enamel, per bottle **25c**
- Sheet Tin Funnels, each **15c**
- Potato Mashers **15c**
- Double Dover Egg Beaters, each **49c**
- Damascus Steel Paring Knives, each, **29c**
- Steel Wool, box **10c**
- Whisks, each, **29c and 39c**
- Snowflake Ammonia, **3 for 25c**
- Sani-Flush **29c**
- 2 lbs. Laundry Starch for **25c**
- 2 tins Gem Lye for **25c**
- 3 of Reckitt's Blue for **20c**
- 4 pkgs. of Gold Dust for **25c**

Glass Wash Boards

After you have once used one of these Boards you will never use any other. The rubbing part is made of glass and the cross-grain effect is so arranged to give a double rub. Deep soap holder and ridge and firm back. Regular $1.25 value. Each.....

98c

Wash Boilers

Made from heavy sheet tin, with heavy copper base and strong handles. No. 9 size. Complete with cover. Regular $2.65 value, for .....

$1.98

Grey Graniteware First Quality

Wonderful value offered in first quality Grey Granite Ware. Every piece in the assortment is a daily necessity in every kitchen. You can well afford to replenish your stock at this special price. The range consists of:

Double Roasters, 14-Qt. Pails, 6-Qt. Tea Kettle, 10-Qt. Stove Pots, Large Size Dish Pans, Potato Pots with Lock Handle and Draining Spout.

Real Bargains at 98¢

VOICE OF THE PEOPLE

Editor, Examiner.

Dear Sir,—About two weeks ago I was in St. Catharines, Ontario, to hear the musical programme provided by Mr. Allen, late organist of St. Paul's church here. The tenor soloist was Mr. Alfred Heather, who was for nine years principal tenor at Westminster Abbey, London, England. Mr. Heather is, without doubt, the finest tenor singer that I have heard on this continent, excepting John McCormack.

Mr. Hector Charlesworth, the dean of all Canadian musical critics, stated in the Toronto "Saturday Night," after hearing Mr. Heather sing, that no other tenor in America could have sung the parts equal to Mr. Heather.

Mr. Heather will appear in recital at the Peterborough Conservatory of Music, on Tuesday, February 5th. I have no financial interest in the recital, My only hope is that a large number of music lovers will tray and hear this artist, as his recital will be a musical feast for the music-lovers of the city.

Yours truly,
Walter Stocker.

Editor the Examiner:

Sir,—It is quite plain, from what is made public, that the prevalence of that dread disease, consumption is alarmingly on the increase. In the work of the Local Board of the Mother's Allowances Commision we come in contact with this scourge (in consultation with those of families in which it prevails) to an alarming extent. Four to five applications for possible assistance within the last four weeks.

While the Local Board is not to seek cases in which assistance on any or all grounds is needed, it seems quite proper that conditions under which assistance may be given should be brought to attention and especially with regard to this particular affliction. More often than not it attacks some man who has others depending on him, and more frequently it is the father rather than the mother, if there be children in the family. Possibly because the man, in the course of his occupation comes more directly in contact with those afflicted and while moving about and employed are of the class known as carries. Such shed infection unknowingly.

To a man so afflicted it is natural to suggest that he be sent to some place for treatment. Going there involves a serious expense, and the family very often cannot find the money. Private assistance may be sought, for except in a minor way, public assistance is not at hand, as yet, to cope with the relatively large number of cases. In the fiscal year of the Commission ((1921-22), the returns show that in cases of application made by widows, with children, that the cause of death of the husband (consumption) exceeded overwhemingly all other causes, aided by its twin brothers pneumonia and influenza.

The wife who wishes to make application for assistance under such circumstances as within the Act and rules must be the wife of a man who is permanently disabled and incapable of contributing to the support of his family. And have in her care and support one or more children. The minimum number of children as allowed by the Act and to entitle a widow to benefits is fixed at two. But in cases such as above referred to it is taken that the circumstances of a wife are more onerous with an incapacitated man on her hands that with another child. So one child must be in care

In some respects the basis of the allowance being granted by the State for assistance to widows with children applies. That when a widow with dependent children is forced into the labor market, parental supervision is withdrawn to a great extent from the children. The Mother's allowance is granted in order to get back this parental supervision by keeping her at home.

And this is to be considered in the case of a man incapacitated, and the father of one or more children, though unable to work for pay, is able to be about the house and assist in the home work that he may give the parental supervision while the mother becomes, if advsable, the wage earner. If the man is so wholly helpless as to be a charge on his wifes' time and strength to the extent of preventing her going out to work, she is considered as eligible for an allowance, subject, of course, to other provisions of the Act. But in cases, as noted above, of an incapacitated husband, from any of several causes, one child is considered as meeting the requirements of the Act. A helpless husband is ever the equivalent of a young child, so far as claim on the attention of the mother is concerned.

Such cases should be brought to the attention of the Local Board of the Mother's Allowances Commission, and may be laid before any member of the Board or handed to the Secretary. Immediate attention will be given to such intimations. There are cases where those concerned have a natural diffidence in making known circumstances, but some one other than those of the family may know, and take action.

The office of the secretary of the Local Board is now at the Y.M.C.A. building, with the secretary in attendance during afternoon. Or may be called up by phone.

Respectfully,
F. H. DOBBIN,
Secretary Local Board.

The following letter is from the Ottawa Citizen of January 26th:

THAT POLITICAL PROPAGANDA

Editor, Citizen: I have taken practically no part in politics since I contested West. Peterboro for the House of Commons in November, 1900. My business has taken me to almost every electoral district in Ontario during 1923, but I would not venture to break silence now if I were not convinced that a crude Conservative propaganda was in operation to deceive the public with the results in Halifax and Kent, N. B., as bases for the action. In the last federal campaign about 25 months ago, "Canada wants Meighen" was the rallying call. His party was marching to extinction, then as now, when all this noise was heard. Six of the nine provinces rejected every Conservative candidate and the policy of high protection. Out of 235 seats they carried less than 50. The next House, after re-distributione will have 245 members, and I seriously doubt if the Meighen Conservatives will be able to hold the 50 seats they now have. I find that it was the Independent Tories who banished Hearst in 1919, and the Progressive Liberals in Ontario who rejected Drury last June.

As regards by-elections. I find by the records that when Laurier came to office in 1896, he and his ministers were elected by acclamation, but soon after the Liberals lost many by-elections. These included East Simcoe, Ont., Champlain, Que., Sherbrooke, Que., the two former in 1897. Hon. James Sutherland succeeded when all the others had failed to induce Hon. William Harty to accept nomination in Kingston soon after the election in 1900. No other Liberal could have been elected then to succeed Mr. Brittain. In the 10th parliament which followed the Liberals did not contest the by-elections in Carleton, where Mr. R. L. Borden was provided with a seat, or in Toronto Center which became vacant by the death of Mr. E. F. Clark. The Liberals lost North Renfrew, London, Ont. (Hon. C. S. Hyman retired), Northumberland, Ont., North Essex Ont., Dufferin Ont., but the present prime minister, Rt. Hon. Mackenzie King, was returned by acclamation in 1909 in North Waterloo. No national significance was attached to any of these by-elections. Laurier believed that the young men of Ontario and particularly the Mackenzie, Blake, Mowatt Liberals would welcome young

What happened when the Borden-Meighen administrations were in power from 1911 to 1921? Did they carry all the by-elections? Their series of defeats has no parallel. Commencing with South Renfrew in Feb. 1912 (Thos. Low made some bargain with Thos. W. McGarry and the seat was opened), and won by Hon. Geo. P. Graham. Then followed South Bruce; Glengarry and Stormont; Ontario North; Assiniboia, Sask.; East Elgin, Ont.; Temiskaming, Ont.; West Peterboro; Medicine Hat, Alberta., all were lost by the Conservative governments and many seats were vacant when, under threats of violence, with tar and feathers for the M.P.'s if they would not resign, dissolution was announced in December, 1921. When thus forced to surrender, the ministers and leaders made a stampede for the senate. Messrs. Kemp of Toronto, Reid of Prescott, Foster of Toronto, Calder of Saskatchewan, all with the permission of their masters, the Canadian Northern Railway, reached the senate. Are these the gentlemen that the taxpayers are longing to have again in power? Everywhere I find men complaining of taxes and the cost of government and high living. Can we wonder at it? The Meighen government took $3,000,000 out of the Treasury on an alleged claim of the Dominion Iron and Steel Co.; they also handed Sir Chas. Ross $2,000,000 on a spurious demand; the books in Sir Henry Thornton's office will prove that the old board of the Canadian National Railways, were only middlemen for big firms outside who were selling steel rails, coal, oil, freight and passenger cars, locomotives, and everything required by a great system. Was it any wonder the railway deficits climbed higher every year? The Conservation researchers in the fields, it was charged in the House, first reported all discoveries to promoters who took the projects to New York money managers, and were later recorded in the department of the interior or mines. Do we want these gentlemen back to finish their work? The Conservative party with such a record should have some sense of shame. I am no longer young, but I am anxious to see a policy introduced that will keep our people in Canada, keep the young people on the land; keep the factories running full time.—Jos. H. McClellan, Ottawa, Jan. 25, 1924.

VESTRY MEETING OF ALL SAINTS' CHURCH

Church Had a Very Successful Year—New Rector Expected Soon.

The annual vestry meeting of All Saints' Church was held last evening, with Mr. W. H. Buller in the chair, in the absence of a Rector. The reports read indicated that the year just closed has been one of progress for the church. In an address to the gathering, Mr. Buller intimated that it would not be long until a new rector was secured, succeeding Rev. R. B. Grobb, who left for a new field of labor early in the month. Mr. F. H. Dawson was re-elected auditor, and Mr. John Davidson was elected to a similar post. All the old officers were retained in their present offices until an adjourned meeting of the Vestry Board is called by the chairman and pending the appointment of a rector. The financial report was read by Mr. R. J. Bolton, the treasurer's and Sunday school superintendent's report were both read by Mr. James Price, the Women's Auxiliary by Mrs. Tucker, the Women's Guild by Mrs. Detcher, the Evening Branch by Mrs. Brown, and the Junior Branch by Miss Tucker, the special committee on missions by Mr. Boddy, the A.Y.P.A. by Mr. Hope, and the choir by Mr. George Chandler.

Still doing Great Work For Women

What Mrs. Vaillancourt Says of Dodd's Kidney Pills.

She had Suffered from Rheumatism, Sciatica, Gravel and Backache, and found relief in Dodd's Kidney Pills.

DILL SIDING, Ont., Jan 28. — (Special.) — One more tribute to the great work Dodd's Kidney Pills are doing for the women of Canada comes from Mrs. Frank Vaillancourt well known and highly respected here.

"I have suffered for 14 years from a complication of kidney troubles, and have never found any remedy that has done me as muc good as your Dodd's Kidney Pills have. There was a friend of mine who was feeling very poorly and I told her of the good Dodd's Kidney Pills did for me. She used three boxes and is feeling fine now."

Dodd's Kidney Pills are a kidney remedy. They relieve the work of the heart by putting the kidneys in shape to strain out all the impurities out of the blood. Pure blood carried to all parts of the body means new health all over the body.

STORMY TIMES AMONG MINERS

Delegates Howled Down When They Attempt to Speak — Help For Mrs. Mooney.

INDIANAPOLIS, Ind., Jan. 29. —Progress was impeded by addition al controversy in the United Mine Workers convention yesterday over seating of delegates backed by the insurgents. However, delegates generally were restive, and late this afternoon howled down one insurgent who took the platform to speak for a shorter working day.

President John L. Lewis pounded for order without effect, after asking for cooperation, adding that the talk being delivered was "as hard on the chair as on the delegates." Six times the insurgent, John Watt, of Springfield, Ills., attempted to finish his speech and as many times howls—"Help! Help!" drowned out his voice. With the seventh attempt he gave up.

Insurgents scored one victory. They counted as such the seating of Nick Perkovich, of Dowell, Ills., over the credential committees adverse report. They were beaten in the second contest over Mr. John McGraw of Scammon, Kansas, who was a lieutenant for Alexander Howatt, in the fight on the Kansas industrial court law, whose seat was contested on the ground that he had worked during the national strike two years ago. He was unseated by a vote of 950 to 711.

Mrs. Tom Mooney appeared before the convention and secured $1,000 for the campaign to get pardons for her husabnd and Warren K. Billings, in prison in California, for their alleged connection with the bomb throwing in the San Francisco Preparedness Day parade, several years ago.

Among the resolutions adopted yesterday were the following:

Favoring removal of all troops from Germany; condemning William Z. Foster and his campaign as "a smoke screen for Communism;" annouincing determination to take "no reduction in wages;" refusing to ask that May 1 be declared a legal holiday; instructing international officers to aid the postal employees in their fight for re-classification; condemnation of labor injunctions and directing all locals to cooperate with the American Federation of Labor in advising all Congressmen of their demand for anti-injunction legislation; demanding amendment of work men's compensation laws to include relief for miners afflicted with "miners' asthma;" condemning activities of Thomas Myerscough, of Pittsburgh, Pa., member of "Progressive Miners' Committee;" referring request of North Dakota district for financial help from international headquarters, to International Executive Board, and refusing to go on record as in favor of denying issuance of further local charters.

GUELPH MAN HANGED HIMELF ON SUNDAY

GUELPH, Jan. 29. — (Canadian Press).—Charles Goetz, aged sixty years, well-known cattle buyer of Waterloo Township, between Weisenburg and Bloomingdale, took his own life by hanging some time on Sunday afternoon.

A NEW CONSERVATIVE HEADQUARTERS OPENED

MONTRÉAL, Jan. 29.—(Canadian Press).—Speaking at a meeting at which the new Conservative headquarters were opened in this city last night, Hon. Rodolphe Monty stated that the Liberals had promised that the Canadian National Railways would be returned to private ownership. Instead of this, he declared that they began by dismissing the former board of commission of the railway and had appointed Sir Henry Thornton, a foreigner, at a salary of fifty thousand dollars a year, whose first undertaking was to acquire a private railway car at a cost of ninety-eight thousand dollars.

Getting the Effect.

BRIDE (to butcher) — What sort of roast do you think would go well with a perfect darling of a blue-and-white dinner set?—Life.

Radway's Ready Relief
GRIP COLDS

RED ROSE TEA "is good tea"

Next time try the finest grade—
RED ROSE ORANGE PEKOE

T-6

Clearance of Fashionable

DRESSES and COATS

AT THE MOST DECISIVE REDUCTIONS OF THE SEASON

All of our Winter Dresses and Coats have been drastically Reduced to make way for our new Spring Merchandise, thereby offering great economies to the thoughtful woman

Dresses For Street and Afternoon

Formerly to $59.50 Reduced to

$35.00

The slim beauty of their lines is accentuated by the soft grace of the fabrics and the clever perfection of details which make each and every model so conspicuously smart.

Designed in Wool Twill Bloom and Charmeen for the tailored Street Frock. Soft Crepe Satin, Georgette Crepe, and Canton for Afternoon. Sizes for Matron or Miss.

Tremendous Reductions on Distinctive Model Coats

$79.50

Formerly to $135.00

This group affords you a splendid opportunity to choose a Coat which unites the beauty of soft fabrics and furs with a decided dash of line and unique treatment of details. Straight line and wrap around models, luxuriously fur-trimmed. Colors of: Brown, Kit Fox, and Black. A really remarkable purchasing opportunity.

The J. A. McNabb Co. Limited

Eastern Ontario Chain of Ladies' and Misses' Ready-To-Wear Stores

PETERBORO — BELLEVILLE — KINGSTON — BROCKVILLE

CANADA'S FLORIDA

So loud are California and Florida press agents in their praises of their native States that there are many Canadians who do not know that Victoria, B.C., almost rivals those States as a winter resort. Here, the temperature is even and fairly warm throughout the winter, and many pleasure craft may be seen darting in and out of the bay. This view shows the southern end of the harbour, with the C.P.R. docks on the left, and the wharves of the Grand Trunk Pacific on the right.

NEWBURG WOMAN WHO SUED TORONTO BROKER APPEARS IN A NEW ROLE

Was the Central Figure in a Cafe Brawl—Countess Von Motz Among Those Present.

ACCUSED OF VAMPING

BOSTON, Mass., Jan. 29.—(Special.)— Countess Helen Von Motz, her sister, Mrs. John A. Sheehan woh before her marriage was Marg A. Keef, prominent in local society and the Countess 'suitor, Sarra Vacarro, are being held in the district court at Chelsea on serious charges growing out of the alleged cheek slashing of Miss Dorothy Newburg, of Lynn, plaintiff in a recent breach of promise action in which she was awarded $10,000 against Russell T. Scott, of Toronto.

The assault upon Miss Newburg, an exceedingly brutal one ,occurred at the Superior Winter Garden at Revere, Sunday evening.

Miss Newburg appeared in court swathed in bandages, her mouth and one eye only being visible. According to the testimony of physicians, the young woman was slashed three times with a razor, two of the cuts, unusually deep, extending from the bridge of the nose in a semi-circle to the right ear, the remaining one from the right eye to the shoulder. She also suffered a slight stab wound in the back, a knife failing to penetrate her corsets.

The Countess, a former Follies and Broadway star, was charged with assault with attempt to kill and carrying a dangerous weapon. Her sister pleaded not guilty to a charge of assault. Cacarro was charged with assault upon Mrs. Sheehan's husband, who was Miss Newburg's escort and with the carrying of a gun.

The fight, which called out the police reserves and ended with the arrest of the defendants after a sensational two and a half mile auto chase, followed an unexpected meeting in the Revere Cafe between the Countess' sister and the latter's husband.

Vaccarro, who was arrested in December and sentenced to one year's imprisonment for slashing the Countess across the face with a razor when she refused to marry him, brought the Countess and Mrs. Sheehan to the restaurant in an automobile.

The Countess and Mrs. Sheehan picked out one of the few vacant tables next door to the Crescent Garden ball-room and found themselves neighbors to Mr. John Sheehan, the husband in the case, and the pretty Newburg girl from Lynn.

"For pity sake," the Newburg girl is quoted by the Countess as saying, "I don't see why we should stay here."

Just what followed, witnesses were unable to agree, but razors and guns, it was admitted, flashed. According to the testimony, the Countess, stunned, replied to Miss Newburg.

"Well, young woman, you have your nerve sitting there with a married man, the husband of my sister here, whom you well know."

Miss Newburg, the Countess alleges, then threw a glass of water at her. Sheehan, pushing his wife aside, hit the Countess a severe blow in the jaw, while Vaccarro drew his gun.

Sheehan engaged Vaccarro while the three women struggled on the floor. As the police whistles blew the defendants hastily departed, leaving Sheehan with Miss Newburg, who was terribly slashed.

According to Miss Newburg, the two women assaulted her, the Countess with the razor, and Mrs. Sheehan with a dagger. Sheehan attempted to protect her, while Vaccarro with his gun, tried to separate the infuriated women. Disinterested spectators bear the young woman's statements out.

According to the Countess, who resides in a fashionable Parkway apartment, the Newburg girl attempted to win her fiance, Vaccarro, away from her, and nearly succeeded. Failing in this she turned to Sheehan, who because of trouble over her at home, left his wife.

Mrs. Sheehan declared in court to-day that the Newburg girl had broken up her home and won her husband away from her.

AN ORGAN RECITAL ST. JOHN'S CHURCH

Excellent Program Provided by the Organist and Choir.

An organ and choir recital was given in St. John's church on Sunday, January 27th, after the evening service. An excellent programme was given by the organist and choir master, Mr. Mann, in which he displayed wonderful technique, especially in the "Jubilate Deo" by "Silver" "Aria in F" by J. S. Bach and "Prelude in G Minor" by A. W. Bach, which gave him full scope as a master of the instrument. The "Anvil Chorus" from Il Trovatore and "Tannhauser's Evening Star" were handled with great skill. The 'Wilderness" by Goss being the number given by the choir was exceptionally good, the marks of expression being particularly noticeable through out. The Recitatives sung by Mr. Melton, Bass and Mr. Morphet, Tenor were well rendered in good voice, the trio consisting of Messrs. F. C. Roberts, Alto, W. Gray, Tenor, and D. Eldred Bass was sung in splendid voice is being a very difficult part to accomplish. The duett by Miss Quartermaine and Mr. T. Jackson, "The Crucifix" by Faure was executed fine, both singing in very clear enunciation and tone. The programme was as follows:

1. (a) Aria in F, J. S. Bach.
(b) Prelude in G. Minor, A. W. Bach.
2. Duett, "The Crucifix" Faure. Miss R. Quartermaine, Mr. T. Jackson.
3. (a) The Anvil Chorus (Il Trovatore), Verdi.
(b) Evening Star (Tannhauser)) Wagner.
4. Anthem, "The Wilderness," Goss.
Tenor, H. W. Morphet, Bass, D. G. Melton, Trio, Messrs. Roberts, Gray and Eldred.
5. Whims, Schuman.
6. Jubilate Deo, Silver.

The proceeds go towards purchasing new music for the choir.

PAGEANT PLAY IS REPEATED WITH A GOOD ATTENDANCE

Under the Auspices of the B. Y. P. U. of the Park Street Baptist Church

The B.Y.P.U. of Park street Baptist church repeated their pageant, "The Light of the World," by special request, in Victoria Hall last evening. There was a fairly good crowd in attendance, and much applause greeted the presentation of the pretty pageant, which tells in delightful fashion the story of the spread of Christianity, "The Light of the World," by various means, throughout the world.

An interesting musical programme included two vocal quartettes by the Misses L. and M. Eastwood, Dr. S. J. Graham and Mr. Robert Graham, entitled "His Work of Love" and Hallelujah"; a duet by Miss L. Eastwood and Dr. Graham, "Day is Dying in the West"; a vocal solo by Miss L. Eastwood, "The Voice in the Wilderness," and a violin selection by Miss Kathie Taylor

The principal characters in the cast of the pageant are: G. Stobo as Isiah, B. Robinson and Geo. Nicholls as prophets, A. Thompson, M. Dunkley and H. Goodwin as the three Magi Kings, R. Jones, G. Inkpen and C. Bradley, as their three attendants, Mrs. A. Russell as the Madonna, D Goodwin, Mrs. N. Porter and E. Pilling as her three attendants ,R. Follis, A. Moore and H. Sanders as the Shepherds, Mrs. E. Ainslie as the Spirit of Christianity, J. Armstrong as Education, W. Saunders as the Church, and Mrs. M. Dunkley, Miss N. Follis, Mrs. E. White, Mrs. Batley, J Pilling, P. Luther and N. Elliott as the seven ambassadors. Miss N. Moore acted as pianist ,and Mr. Neil F. Porter did good work in directing the pageant to a successful completion.

PETERBORO BONSPIEL OFF TO A GOOD START WITH RECORD ENTRIES

Forty-Nine Rinks Take the Ice in Morrow Trophy Competition—Mayor Turner Opened the 'Spiel.

TODAY'S DRAWS

Mayor J. J. Turner figuratively pressed the button this morning that opened the Peterboro Bonspiel, the premier curling event in Central Ontario which is this year launched on the best session in its history.

Forty-nine rinks are entered in what promises to be a series of keen competitions, and given good ice there should be nothing lacking in providing a tournament that will long be remembered by the followers of the Scotch national game.

In his usual happy manner His Worship the Mayor welcomed the visiting curlers, and uregd the best team to go in and win.

George Morow is chairman of the Bonspiel Committee, and the Morrow cup and Matthews cup draws were made by Dr. J. N. Harvey.

President Walter J. Oke, of the local club, personallo welcomed the visitors, and gave them the freedom of the Peterboro quarters during their stay.

By 9:30 the first draws in the Morrow Cup competition had been completed and the curlers were off to a good start. Seven ices on Charlotte street and five at Brock street accommodated at one time 24 rinks of 96 players.

J. H. Renwick arranged the schedule, holding a strong position in the club room. He reported the following rinks entered: Peterboro, 13; Keene, 3; Lindsay, 6; Norwood 2; Lakefield, 5; Oshawa, 5; Bobcaygeon 3; Port Hope, 1; Campbellford, 2; Claremont, 2; Orillia, 2; Agincourt, 2; Locust Hill, 1; Toronto Oakwood 1; Unionville, 1.

First Draw Played.

By one o'clock twelve rinks had tasted defeat and twelve others had emerged triumphant from the preliminary round with their eyes fixed on the finals. Seven Peterboro rinks joined issue with district contestants in the first draw, and six were defeated, E. L. Bowes' rink being the only one to survive. L. V. O'Connor of Lindsay had the highest total of points, 20, and W. J. Oke and G. Lancaster were low with 4 each.

Only one extra end was reported, when R. F. Downey and P. J. Kelly were tied at the end of the twelfth, and the Campbellford skip drew ahead in the extra, topping the Peterboro representative by one point.

E. E. Hare of Oshawa, described by those who knew him best as an extraordinarily good man with a splendid rink, was beaten 10 to 7 by F. G. Smith of Campbellford.

J. E. Anderson of Lindsay, winner last year of the Morrow trophy, came out six points ahead of A. M. Germond, and a strong rink from Oshawa ending 14 to 8

One of the surprises of the forenoon, was the elimination of R. P. Best of Peterboro, by W. C. George, of Orillia.

This morning's results were:

L. V. O'Connor, Lindsay 20
T. O. Donaldson, Peterboro 6

W. H. Fletcher, Keene 10
H. E. Smith, Oshawa 11

G. Lancaster, Bobcaygeon 4
T. E. Finlay, Norwood 13

F. G. Smith, Campbellford 10
E. E. Hare, Oshawa 7

W G Morrow, Peterboro 9
J. J. Moore, Keene..... 11

J. E. Anderson, Lindsay..... 14
A. M. Germond, Oshawa 8

R. Nicholls, Bobcaygeon 8
E Wetherup, Lindsay 14

W. Aldous, Lindsay 5
E. L. Bowes, Peterboro..... 12

W. C. George, Orillia..... 14
R. P Best, Peterboro 6

W J. Oke, Peterboro 4
L. O. Clifford, Oshawa 12

W. R. Widdess, Peterboro 8
A. E. Bottum, Bobcaygeon 13

R. F Downey, Peterboro 8
P J. Kelly, Campbellford 9

SECOND DRAW.
12 O'clock Draw Results.

T. Burkett, Claremont 7
W. W. Woods, Lindsay 15

C. H. Peacock, Oshawa 8
D. H. Charlton, Lakefield 13

G. Howson, Keene 8
Geo. Miller, Lakefield 11

R. Hicks, Peterboro 9
E. A. Mason, Agincourt 6

C. S. Tanner, Lakefield 7
W. J. Puffer, Norwood 11

S. T. Medd, Peterboro 13
G. A. Davidson, Unionville 9

F. N. Reesor, Locust Hill 16
N. A. Moore, Lakefield 11

D. C. Thompson, Agincourt 11
J. W. Ridpath, Lakefield 13

William J. Oke, Port Hope 4
F. Nugent, Lindsay 24

D. Davidson, Peterborough 12
Dr. J. N. Harvie, Orillia 10

R. Besse, Claremont 9
J. W. McDermid, Peterborough.. 12

Two rinks not reported.
R. Davidson won in two shots in an extra round.

LONDON, Jan. 28—Late to-night when there had appeared to be a hopeless deadlock in the railway strike situation, there came an announcement that a joint conference had begun at ten o'clock between the railway managers, the mediation committee of the Trades Union Congress, and J. Bromley, Secretary of the Associated Society of Locomotive Engineers and Firemen and three members of the Executive Committee of the Associated Society.

At a late hour the conferees were still in sesesion and the hope was expressed that the deliberations would lead to a settlement of the controversy.

DO YOU KNOW THAT

The chemical analysis of a faint star can now be made as quickly as an equally complex substance can be analyzed in the labratory.

Increased forage made possible by the reecnt poisoning of 5,000,000 prarie dogs will support at least 50,00 sheep.

CAMPBELLFORD AND DISTRICT

A Concert Given by the Young People of the Methodist Church.

CAMPBELLFORD, Jan. 29.—The concert given by the young people of the Methodist Church was well attended, and an excellent programme was given. After the opening hymns and prayer the business was taken up. The League received with regret word of the nervous breakdown of the missionary, Rev. R. McWilliams, of Japan, whom they help to support. It was decided to send a letter from the League to Mr. McWilliams, telling him of its sympathy and wishing him a return of his usual good health. Mr. McWilliams is at present at Grafton. The programme was as follows:

Opening chorus (two part) — Girls and Boys of the League.

Reading—'The Deacon's Verdict,' Miss Jessie Lisle.

Solo—"A boy's best friend is his mother," Master Kenneth Collison.

Solo—"One Fleeting Hour," Mrs. C. W. Turner.

Reading—"How Old Mose Counted the Eggs," Mr. Thos. Craighead.

Solo—"If You Gambol in the Game of Love," Miss Ruth Taylor.

Address—"Conversations," Rev. W. Elliott.

"The human voice has a wonderful part to play in conversations," said Mr. Elliott. Some voices have a great variety of tone. In our conversations, we can do much to irritate or calm, etc.

Solo—"Daddy," Miss Nellie M. Hoover.

Reading—"It Takes a Man to Be Brave," Mr. Claude Duncalfe.

Solo—"Keep on Hopin'," Mrs. E. Bates

Mr. Arthur Collison and Mrs. Turner played the accompaniments on the piano.

The amount of the collection was eleven dollars.

Mr. and Mrs. Herbert Reynolds, of Toronto, are visiting Mrs. Reynold's mother, Mrs. Wm. Arnold, at Petherick's Corner.

MAKING MONEY MAKE MONEY

Brief but Important Lessons in Finance, Markets, Stocks, Bonds and Investments.

The supply of buildings and the expenses of the landlord are two factors entering into the determination of rents, which are affected by tax exempt securities and high taxes.

Why should a wealthy landlord invest his money in buildings with all the consequent worry and work, when he can buy tax exampt bonds with just as high a yield and nothing to worry about? Evidently tax exempt securities absorb money from rich men which might have gone into building, thus removing a factor which would have tended to increase the supply of buildings and lower rents.

About 35 per cent of the wealth of the country is in real estate. Yet real estate pays from 65 to 75 per cent of the total taxes. The outlook for a reduction in federal taxes is good, but state and local taxes are increasing rapidly. If the landlord pays more taxes, he will want more rent.

Of course taxes and rich builders are not the deciding factors in rents, but apparently, as far as they are concerned, rents will tend upwards.

TAILORED SUIT FIRST.

The overblouse and pleated skirt are enjoying a new vogue at Palm Beach and the southern resorts. They are second in favor, however, to the trim tailored suit.

Financial News and Views

Canadian Stock Exchange And Mines | **New York Stock Exchange and Curb Prices**

Today's Quotations and Opinion and Reviews of the Ma kets.

NEW YORK, January 29 (United Press). — Sterling gained more than a cent in the early dealings in the foreign exchange market in response to the settlement of the British railroad strike. A diminution of the irregular tendencies in evidence in the general stock list on Monday was noted at the start of trading.

The Pan-American oil issues were again heavily offered, breaking to around the low levels of the current reaction. But the domestic oils were sustained by further gasoline price advances by Standard Oil of New Jersey and Louisiana.

The rails displayed more uniform strength than the industrials, New York Central and Chesapeake and Ohio being in demand at the best levels of the current rise.

President Erskine of Studebaker Corporation sent a wire denying current rumours that price reductions were contemplated.

The motors started a brisk rally toward the close of the first hour under the leadership of Studebaker, which snapped back to 102 3-8 up 2 1-4 from Monday's low. Nash, Chandler, and Maxwell A were in better demand. Air reduction continued a feature among the industrials, reaching a new high at 81 1-2 against Monday's low of 74 1-8.

National Lead spurted to154 1-2 up 7 from the previous session's low.

NEW YORK STOCKS

	High	Low	Close
Atchison Rly...	101½	100½	101
Allied. Chem. ..	70⅜	70	70⅛
Allied Inter.	24	23	23
Amer. Loco.....	74	73½	73½
Amer. Asphalt ...	43	42	43
Amer. Smelters.	59¾	59¾	59¾
Baldwin Loco. ..	125	123⅝	123⅝
Balt. & Ohio...	57¾	57⅜	57¾
Bethlehem Steel.	58½	57	58
Anaconda Cop...	38⅝	38⅛	38½
Amer. Can.	118½	112	118½
N. Y. Central ..	104⅞	103¾	104¼
Chandler Motor	62	61	61⅜
Corn Products ..	185	179	185
Ches. & Ohio...	74¾	74¾	74¾
Crucible Steel ..	67	66	67
Cal. Pet.	27⅜	27	27⅜
Erie R.R.	27¼	25⅝	27¼
Famous Players	64	62	62½
Gulf States Steel	83¾	82¾	83¾
Coca-Cola	74⅞	74⅛	74⅝
New Haven	18¼	18	18
Kelly Spring.	30¼	29	29⅞
North. Pac.	53½	53	53½
North-West	51⅝	51½	51½
Pan-Amer. A.	48¾	46¾	48½
Pan-Amer. B.	47	45¾	47
Prod. & Refin.	40	39	39½
Reading.....	56½	55⅞	56
Gen. Electric	215¼	212	214
U. S. Rubber	39⅛	37	38⅛
Sinclair	23⅞	22⅛	22¾
Trans. Oil	5½	5⅛	5⅜
Sears-Roebuck ..	94⅞	94½	94⅞
South. Rail.	44¼	43½	44¼
Studebaker	102⅜	99⅝	99⅝
Westinghouse	64	63⅛	63⅛
Amer. Wool	74¼	71⅞	72⅞
U. S. Steel	104⅛	103⅛	103½
Stan. Oil Cal.	67⅞	67⅛	67½
Vanadium	30¼	30½	30½

MINING STOCKS.
GOLD.

	Asked	Bid
Argonaut	56½	56
Baldwin	7	6⅝
Clifton	8	7⅜
Beatty	5¼	4⅞
Bidgood	12	11
Dome	1850	1840
Goldale	45	44
Hattie	7¼	7¼
Hollinger Cons.	1215	1210
Hunton	—	6½
Keora	9¼	9
Kirkland Lake	21¾	21
Lake Shore	362	357
McIntyre	1750	1740
Moneta	22	21¾
Newray	41	40
Porcupine Crown ..	12	10
Tough Oakes	66½	65½
Teck Hughes	132	131
Vipond	124	122
W. Hargraves	298	295
Vickers	24	23

SILVER.

Beaver	32½	32
Castle Trethewey ...	65	64½
Crown Reserve	75	74
Keeley	266	254
Lorrain Cons.	16¾	16½
Everett	14	13½
McKinley	12¼	12
Mining Corp.	364	359
Nipissing	650	649
Peterson Lake.....	10¾	10
Wettlaufer	22	20
Lorrain Trout	128	125
Indian	65	64

WHO KNOWS?

Andrew Carnegie on one occasion was asked which he considered the most important factor in industry—labour, capital, or brains.

Carnegie quickly replied: "Which is the most important leg of a three-legged stool?"

Cuticura Does So Much For Hair And Skin

For promoting and maintaining beauty of skin and hair Cuticura Soap and Ointment are unexcelled. Cuticura Talcum is an ideal powder, refreshing and cooling to the most delicate skins.

Soap 25c. Ointment 25 and 50c. Talcum 25c. Sold throughout the Dominion. Canadian Depot: Lymans, Limited, 344 St. Paul St., W., Montreal. Cuticura Soap shaves without mug.

THE GREENE PIANO CLUB

will close Thursday

Just 2 Days and Only Four Pianos Left.

THE CLUB PIANO

This Will Be The Final Announcement

If you have been putting off joining this great club, we would advise you to act quickly as most of the 20 memberships are gone. We provided for only 20 memberships this year, and the rate at which they have been taken up indicates that the Club must close on Thursday.

What The Club Member Gets

By joining this club you can secure a new and fully guaranteed piano, the Sweet Toned Ennis—regularly sold for $450, for $337, a saving of $113, and on terms of $6.00 Cash and $2.00 Weekly. In addition to this great saving you profit by the Exclusive Club Advantages described before.

The Value of Each of These Pianos is $450

The Club Price is $337

$6.00 Cash, $2.00 Weekly

J. M. GREENE MusicCo., Ltd.

Home of Good Music - Charlotte St.

Sports

CANADIAN HOCKEY TEAM CHAMONIX FAVOURITES

Brilliant Work in the Overwhelming Defeat of Czecho-Slovakia Showed They Have Nothing to Fear From European Teams.

CHAMONIX, France, Jan. 28. — Canada rules favorite in the hockey division of Olympic Winter Sports as a result of the brilliant work of the Canadian team in winning its game to-day against Czecho-Slovakia. The score, 30 to 0, demonstrated that the Canadians have little to fear from the European teams as the Czech-Slovakians are rated among the best here.

It has been expected that Canada would meet only one dangerous contender for world's hockey honors—the United States. This team, while it won a game against Belgium to-day in impressive fashion, showed a weakness in team play that drew the censure of its manager and the expressed opinion that less individual effort and more combination would be required if the United States was to have a chance against the Canadian puck-chasers.

Belgium went down to defeat before the United States, 19 to 0. Canadians found considerable satisfaction in comparing this with the 30 to 0 defeat the Dominion imposed on Czecho-Slovakians. The latter are rated considerably above the Belgians

In the third game of the day Sweden defeated Switzerland, 9 to 0, after a mediocre exhibition game of hockey.

To-morrow the Canadains will face the Swiss. The United States will play its next game against France

Comparing Teams.

Observers following to-day's games were busy comparing the Canadian and United States' teams. Manager Haddock of the United Sttaes 'team was one of the first to comment in an unfavorable vein over the showing of the team. The Canadians, he said, showed smooth team play, whereas the efforts of the players from the United States were mostly devoted to individual dashes down the ice. His team, he said, must revert to the passing game if they want to defeat the Canadians.

The Canadian team got away to a flying start in to-day's encounter and at the end of the first period had their opponents on the short end of an 8-0. score

Members of the Canadian team are: W A. Hewitt, Toronto, Manager; F. J. Rankin, Toronto, coach; Duncan Munro, Toronto, (captain) defence; Harry E. Watson, Toronto, left wing; Cyril Slater, Montreal, sub.; Beattie Ramsay, Toronto, defense; Jack Cameron, Toronto, goal; Harold McMunn, Winnipeg, sub.; Ernie J. Collett, Toronto, goal; Reg. Smith, Toronto, centre; and A. J McCaffery, Toronto, right wing.

Finnis Leading in Olympic Scoring

PARIS, January 29 (Canadian Press). — The French Olympic Committee at Paris last night issued without comment or explanation, the official scoring of the nations represented in the skating competitions at Chamonix, as follows:

Finland, 62 1-2 points; Norway, 49 1-2; United States, 11; Sweden, 1; France, 1.

HOCKEY RESULTS

Olympic Tourney

Canada 30, Czecho Slovakia 0.
United States 19, Belgium 0.
Sweden 9, Switzerland 0.

Intermediate O.H.A.

Belleville 3, Brockville 2.
Oshawa 6, Bowmanville 5.
Brampton 6, Orangeville 0.
Cayuga 6, Waterford 0.
Woodstock 4, Tillsonburg 3.
Sarnia 2, London 1.
New Hamburg 11, Elmira 2.
North Toronto 10, Willowdale 1.
Chesley 2, Wiarton 0.
Listowel 12, Palmerston 3.
Simcoe 10, Port Dover 7.
Trenton 2, Dunnville 0.
Hagersville 6, Caledonia 1.
Markham 9, Varsity 8.

Junior O.H.A.

St. Michaels 6, U.T.S. 4.
Aura Lee 5, Varsity 0.
Toronto Canoe Club 8.
Parkdale C. C. 3.
Milton 5, Bolton 2.
Welland 1, Humberstone 0.
Preston 2, Galt 0.
Midland 6, Coldwater 3.

L.O.H.A.

Preston 3, Galt 2.

Inter League

Calgary 5, Seattle 4.
Regina 5, Vancouver 4.

Western Canada

Edmonton 4, Saskatoon 3.

Eastern Canada

National 2,
Sons of Ireland of Quebec 2.

Curling News

LAKEFIELD, Jan. 29.—The following are the results of the schedule games of the past week.

Jan. 19—Ridpath 8, Dench 7; Sutton 11, Gibson 5; N. A. Moore 14, Galvin 4; Strickland 7, Charlton 5.

Jan. 21—Tanner 11, Millar 5.

Jan. 22—Jull 10, Galvin 6, Crawford 7, Millar 6; Tanner 10, Sutton 8.

Jan. 23—Chittick 10, Jull 9; Ridpath 10, Dr. Moore 6; Millar 13, Charlton 3.

Jan. 24—Tanner 13, Jory 10; Gibson 11, Dr Moore 6; Chittick 10, Crawford 9; Sutton 9, Galvin 6.

Jan. 25—Jull 12, Dench 5; Tanner 12, Crawford 4; Jory 12, N. A. Moore 3.

Five rinks from Lakefield are attending the Peterboro Bonspiel. The skips are: N. A. Moore, C. S. Tanner, J. W. Ridpath, D. H. Charlton, Geo. Millar.

WILLS UNAWARE OF FIRPO BOUT

Says Reported Deal Is News to Him — Hand Badly Broken Will Keep Him Out For Several Months.

HOT SPRINGS, Ark., January 29 (Canadian Press). — If Harry Wills, negro heavyweight, is matched to box Luis Angel Firpo, it is news to him. Wills said yesterday he had never heard of Lewis Raymond, representative of a New York syndicate, who is reported to have signed Firpo and Wills for a 15-round bout.

It will be out of the question for Wills to think of even lacing on a glove for the next two months, his physician stated.

Wills has a badly broken right hand, one of the large bones between the wrist and fingers being shattered.

Wills broke his hand last week in New York while training for his bout with Bartley Madden, scheduled for 5th February.

The bout was postponed until 25th February, but the condition of Wills' hand is such, said the physician, that either another postponement or cancellation will be necessary.

PETERBORO TEAM DEFEATED GROVE

Good Game of Hockey at Lakefield With Close Score.

LAKEFIELD, Jan. 29.—In a good game of hockey between the Peterboro West End team and the Grove School, the Peterboro aggregation won by a score of 7 to 6. The teams lined up as follows:

West End—Goal, J. Lebarr; right defence, McWilliams; left defence, Moore; centre, McDougal; right wing, Holland; left wing, T. Lebarr; subs, Hunt.

Grove School—Griffiths, Loosemore; right defence, Massie; left defence, Little; centre, Christmas; Amer. Wool .... 77 76⅓ 76⅓ right wing, Fawcett; left wing, Rainnie; subs, Barnard, James, Pullen and Heya.

TWO HIGH SPOTS IN VARIED CAREER OF BILL DONOVAN, FAMOUS PITCHER

The tragic death of William E. ("Wild Bill") Donovan, former star major league pitcher, recalls the sensational fight the Detroit Tigers made for the American League pennant in the 1907 season.

Donovan was the star of the Tiger hurling staff that campaign. And it was due mainly to his great work on the mound that Detroit copped its initial gonfalon in the majors. Mullin, Killian and Siever rounded out the pitching corps. But the "Smiler" was the big noise.

That season Donovan hung up the second best record in the history of the junior circuit. He won 25 games and lost but four, an average of .862 Joe Wood's 34 victories and five defeats in 1912 for an .872 mark alone topping Donovan's remarkable performance that year.

When Detroit started on its final swing around the eastern section in September, 1907, it was running second to the Athletics. There appeared to be no chance hardly of beating the Mackmen to the flag. At least it was a remote chance to say the least. But the Tigers, however, were out to make the most of their opportunities.

Their first eastern stand happened to be at Philadelphia. The series loomed as a battle to the finish. A clean sweep would put the Tigers right on the Mackian heels. Defeat

BILL DONOVAN

would practically mean elimination from the chase. Incidentally, there had been no love lost between the two factions for some time.

The first game of that hectic clash went to the Tigers, 5 to 4. Then came that never-to-be-forgotten 17-inning affair which ended 9 to 9. In that game the Detroit team overcame a six-run lead to knot the figures; then fell two behind, only to tie it up again in the ninth. In the eleventh Detroit shoved over a run and the fray looked safe but the foe evened up things again in its half when Davy Jones, playing left field, dropped an easy pop fly in the sun.

Donovan pitched the entire 17 innings that afternoon and was the big hero in a game which has been described as the most thrilling since the inception of the American League. And the Tigers' great uphill fight in that fracas started the team on a winning rampage in which 11 out of 13 tilts, all played on the road, were won. The sensational windup gave Detroit its first American League banner.

In 1908 and 1909 Detroit again won the pennant. And each time Donovan had a great deal to do in bringing the flag to the Automobile City. In 1908 it was Donovan who was sent in to grab the gonfalon for Detroit in the final game of the season with the White Sox. Victory for either team would gain the honors. Donovan was equal to the occasion, too, sending the foe to an 8 to 0 defeat.

UMPIRE HILDERBRAND'S UNIQUE EXPERIENCE

IN the minors when a player offends, it is the duty of the umpire to levy a fine. Such a thing is a rather common occurrence in the bushes as the players do not always agree with the umpire. In this connection, George Hilderbrand of the American League staff of umpires believes he holds the distinction if it can be sol classed, of being the only umpire ever fined by a brother official. Here is the way Hildebrand tells it.

"When I was working in the Pacific Coast League, prior to coming to the American, I was doubled up with umpire Finney in a series at Los Angeles. Finney was working the plate. He had an unusually close decision to give that went against the home team and the Los Angeles club crowded around him to protest.

"The kick was a particularly strenuous one and the game was being unnecessarily delayed. Believing that I might help Finney out of his trouble I walked to the plate, and in a rather rough voice shouted:

"Come one Finney, get the game started, this thing is beginning to look like a farce." Finney had been threatening to fine the players it seems and when I came through with my sarcastic comment, he was all set, and in a decidedly peeved voice replied.

"That will just cost you ten." Of course Finney had no idea he was fining me. The incident got a big laugh from the athletes, who immediately resumed play. An umpire fined by his partner broke up the indignation meeting.

"I don't think it is necessary to add that Finney remitted the fine in the dressing room after the game."

BOWLING

LADIES ROLL BIG SCORES IN LAMP COMPETITION

Yesterday at Solomon's Alleys, while rolling for the lamp prize, Miss M. Ross set up a record high single game for the city when she rolled the wonderfully high score of 240 for a single game.

Miss J. Moffatt when rolling yesterday run up a high single of 196, which is no mean score either.

Miss G. Coon also rolled the beautiful score of 193 for her single game.

The above scores are only the high ones that were rolled but many others not quite so good were set up by different ladies. Just glance over those three scores and weep. Why they are high enough to beat scores set up by some of the male bowlers. It will not be long before the ladies will be bowling big scores for three games and with five good bowlers could put up a team that would beat most any male team in the city.

CARL HAYES ROLLS NICE SCORE IN TEN PINS

Yesterday afternoon Carl Hayes while rolling ten pins, rolled a nice high single game of 289. Hayes counted nine in his first frame and then made eleven strikes in a row in that game and started off his next game with a strike. Had he got the strike he started off his second game with in his first game, he would have rolled the possible.

CITY TEN PIN LEAGUE

Last night at Solomon's Alleys there was turned in some of the highest scores ever rolled in the City Ten Pin League, when the High Rollers took three straight from the De Laval.

The High Rollers sure lived up to their name when they rolled 2696 for their three games. They were just short four pins of rolling 2700 They rolled a high single game of 996, just four pins short of 1,000. This smashes every known record for ten pins at Solomon's Alleys and sure is big league rolling. It is no easy feat for a team to roll just four pins shy of a thousand in ten pins, but that's what the High Rollers did.

Solomon had the high three games of the evening rolling a lovely score of 662. Four of the High Rollers were well over the five hundred mark, namely: Solomon 622, Roberts 569, Miller 522, Hayes 506. Murray of the De Laval was highest for the losers having 526. Roberts had the high single of 522. Following are the scores:

De Laval—				
Barrette	147	157	180	484
Garrow	133	182	175	490
Murray	126	192	208	526
Fitzgerald	136	131	...	267
McGee	153	143	113	409
French	...	...	116	116
	695	805	792	2292
High Rollers—				
Hayes	160	167	179	506
Thomas	154	160	163	477
Miller	165	153	204	522
Roberts	168	174	227	569
Solomon	185	214	223	622
	832	868	996	2696

MERCANTILE LEAGUE

Last night at Solomons' Alleys in the Mercantile Five Pin League, the Lockworks surprised the Western Clock gang by taken two out of three from them. Some good scores were rolled, Page getting the high three games of the evening rolling 527. Thomas rolled 514 for his three and Yelland 507 for his. Thomas had the high single of 235. Following are the scores:

Westclox—				
Stokes	176	117	164	457
Yelland	132	212	163	507
Curry	145	209	106	460
Prosser	109	114	116	339
Eames	143	133	168	444
	705	785	717	2207
Lockworks—				
Thomas	133	235	146	514
McEntee	126	117	130	373
Taylor	150	180	162	492
Burke	112	109	142	453
Page	162	223	142	527
	683	954	722	2359

BALL PLAYERS IN COUNTY EMPLOY.

CLEVELAND, January 29 (Associated Press). — Bill Wambsganss, recently tradede to Boston Red Sox by Cleveland, and Pitcher George Uhle, are employed this winter in the county treasurer's office.

ANOTHER ARMY LAD TRAILS DEMPSEY

AD STONE, FISTIC PRODUCT OF WAR, HAS EARMARKS OF REAL STAR.

PHILADELPHIA, Jan. 29.—The next time one of those petulant pacifists tries to end a debate on the spoils of war by demanding to know, in his characteristic manner, just what in the heck America got out of the European rumpus, anyhow, shut him up this way:

"A couple of pretty fair prize fighters."

Now, maybe this isn't much to brag about and possibly it isn't exactly what the idealists had in mind when they set out to make the world safe for democracy, but it's something—especially in a country that has developed a million-dollar fight appetite.

We'll pass lightly over Bob Martin, Augie Ratner, Babe Asher and Sergeant Ray Smith, fistic products of the war, who shone with a sort of patriotic splendor right after the armistice, and then faded into obscurity.

Gene Tunney, too, needs no further introduction, though the light heavyweight champion of the A.E.F. and present holder of the same title among American professionals figures rather importantly in this yarn.

We come now to Stanley Adam Stone, young Philadelphian, who is currently making startling and significant gestures in the 175-pound division, having decisively conquered opposition of the calibre of Mike Burke and Billy Shade, not to mention others more or less formidable.

Has Dempsey's Style.

Ad Stone, as he is known to the ring, enlisted and went overseas with two other brothers, Enoch and William, both fighters. Enoch, as "Battling Ryan," made quite a creditable record as a middleweight in Pennsylvania. Enoch was badly wounded and forced to retire. William was more fortunate and now serves as Ad's sparring partner.

AD STONE, IN CENTER: TOP, LEFT TO RIGHT: GIBBONS, CARPENTIER; BOTTOM: TUNNEY, GREB.

Stone was a mere youth when he maneuvered himself into the army. Today he is only 22 years old, the youngest light heavyweight in the game, excepting Stribling, the Georgia boy. He has been fighting professionally less than two years. He is remarkably well built and it will not be long before he is a full-fledged heavyweight.

Stone's next bout of consequence may be against Gene Tuney, the champion, and himself a product of the war camps. The spectacle of two scrapping stalwarts, trained and inspired by your Uncle Samuel, fighting for a national fistic championship, would at least be unique. Yes, you can thank the war for that

Needs More Experience

In build and ring style, Stone reminds you strikingly of Dempsey. He has Dempsey's major characteristic of banking on an eternally aggressive offense. Like the champion, Stone believes if you hit the other fellow first and often enough you won't have to worry much about getting hit yourself.

From this you may take it that Stone is not hard to hit. You are right. To an experienced fighter this is not a great handicap. It is not a great handicap to Dempsey, for instance. To Stone, however, it is, because he has not had much experience. For that reason he ought to proceed cautiously. Even Tunney, by no means a great fighter, probably knows too much for him at this writing.

Stone is being trained by Lou Segal, a veteran lightweight, and a close family friend. It is unnecessary to comment on Segal's capabilities other than to say that Stone has made more progress in a year's time than any youngster who has come to the sport in the past decade.

WILSON'S "The National Smoke"
BACHELOR
Still the Most for the Money
10c.
ANDREW WILSON & CO. TORONTO

The Nut Cracker by Joe Williams

The news dispatches announce that a Chicago girl set record for the 100-yard dash but fail to add whether she got her man.

THE FRESH YOUNG MAN OF TODAY HAS PARAPHRASED TO: "DON'T GIVE ME ANY OF YOUR LIPSTICK."

Babe Ruth is not considered a safe driver in Massachusetts .....Most pitchers will tell you he isn't a safe driver anywhere.

A military expert insists America is insufficiently armed....showing that he has never been to Hollywood.

MR BILL SPIVENS, THE HOLD-OUT

FEB. 8—Returns contract unsigned with terse notation, "Say whadda think I am anyway, huh?"

FEB. 11—Sends postal card to club owners, demanding $18,000 salary and five-year contract.

FEB. 14— Tells Blimpville sports writers he is through. "I can make twice as much raising radishes right here on my little farm."

FEB. 17.—Demands to be traded to the Giants ...."Not that I want to play but McGraw needs me."

FEB. 20—Sends another post card to club owner, asking, "How about them there terms, and things?"

FEB. 23—Assures Blimpville sports writers that he's through for keeps and what's more he wouldn't go on another spring training trip for the best guy that ever lived, and no fooling.

FEB. 24—Signs one-year contract with Phillies for $3,500.

FEB 27—Knocks three home runs over left field fence at Tampa training grounds.

MARCH 1— Tells baseball writers that he is in for greatest year, and ain't farming a helluva business?

Tommy Gibbons rushes into print to assert that Dempsey is not a hard guy to hit ....Neither is the rock of Gibraltar, for that matter.

The year's greatest bonspiel is in progress in Minnesota, and it will be all right with us if it keeps right in progressing in a due northerly direction.

Because a business associate infringed on his map and architect brought suit for damages....This reminds us that Nick Altrock never has to worry about anyone infringing on that map of his.

Marty Burke, the fighter, took a beauty bath and had all his freckles removed, but you can still recognize him by the rattle in his tin ears.

A war against race horse gamblers in Cleveland and Philadelphia will probably have to be called off because the gamblers won't lay big enough odds against the police.

BOWMANVILLE LOST TO OSHAWA SEXTET

OSHAWA, Jan. 29. (Special.)—Ed Donald and his intermediate hockey clan journeyed to Bowmanville last night and beat Ginger Edger's team 6-5 in what was an important fixture as far as Oshawa was concerned.

A win would put them on even terms with Port Hope for Group No. 3 honors, while a defeat meant elimination.

During the evening everything that goes to make up a hockey game was exhibited, with a couple of one-minute rounds of the Dempsey-Firpo stuff thrown in, but Bobby Hewitson of Toronto who was handling the whistle worked like a four eyed wonder, getting both teams coming and going.

Oshawa was the first to bulge the nets, and after that were first in the total number of goals scored at the end of each period.

This game leaves Oshawa with two home games, both of which should be registered in the win column, and then on to Port Hope for the great struggle of the year in which the championship of group depends.

The teams were:

Bowmanville: Goal, Spry; defence, A. Piper and Densem; centre, I.Piper wings, Avery and Moise; subs.Hooper and Canning.

Oshawa: Goal, D. Smith; defence, Heffernan and W. Fair; centre, J. Smith; wings, Rowden and Lowe; subs, Houck and Williams.

Referee: Bobby Hewitson, Toronto.

BELLEVILLE CINCHED LOCAL GROUP HONORS

BELLEVILLE, Jan. 29, Canadian Press.—Beleville clinched the group here last night when they outstayed the Brockville team and won 3 to 2.

Brockville in the first period outscored the locals 2-20. Beleville went to work, and when the period was up they had a one goal margin.

The third period was a hard close-checking one with no score.

Kinghorn, the star left winger of the Brockville squad, had his shoulder broken in the second period, and until that time was easily the best man on the ice.

CAMPBELLFORD CURLING

Curling

CAMPBELLFORD, Jan. 29.—The following games were played last night:

W. Sarginson	Rev. C. Clark
N. B. Dickson	J. N. Stone
J. Sanders	G. W. Haig
A. L. Reindeau	C. W. Smith
Sk.....6	Sk.....9
T. S. Baker	J. Gay
T. L. Diamond	J. Adams
W. J. Meiklejohn	R. S. Southworth
J. J. Moore	P. J. Kelly
Sk.....10	Sk.....9
C. Maguire	Dr. Bussy
T. Hall	C. Wilson
J. Gay	Dr. Murphy
J. Poulton	H. Denike
Sk.....6	Sk.....8

BOTTLE OF SCOTCH CARNIVAL WINNER

Selected As Best Comic Costume By Ministerial Judges at Lakefield — Many Original Features

LAKEFIELD, Jan. 29.—Although snow-blocked roads confined the attendance to residents of the village, last night's carnival at the Community rink was an exceptional success. Originality found full play in the many unusual costumes which in their variety, completeness and colour and in the novelty of the impersonations and the ideas represented, gave the judges a difficult task in selecting the winners in several classes. To the accompaniment of the Peterboro Rangers' Band the carnival crowd passed and repassed the judges stand in strangely contrasting couples and groups. The judges were: Rev. Walter Cox, Rev. J. Garvey, Rev. P. L. Jull, Rev. C. S. Reddick who performed their exacting duties to the general satisfaction and approval of the spectators, Mr. E. W. Bailey announcing the awards as follows: Lady's fancy costume, Mrs. Wm Millage "Maid of Orleans"; and in this class Miss Stella Lennox as Alladin deserves special mention.

Gentleman's fancy costume—H. R Wagar, "Clergyman." Although the subject may have suggested judicial partiality, when the decision was announced it was generally admitted that the choice was well merited. Mr Wagar's impersonation was reserved and in good taste.

Girls under fifteen, fancy, Merle Crawford "Roman Soldier", with special mention to Roleen Darcy as "French Maid."

Boy's fancy costume— Douglas Smith, "Fairy."

Lady's comic costume—Miss Iva Windsor "White Rabbit", with Mrs. W. J. Charlton as "Bride and Groom" a very close second.

Gentleman's comic—Roy Green as "Bottle of Scotch" even to the label and gold seal.

Girl's comic — Lillian Mason, "Witch"

Boy's comic—John Charlton as "Bell Hop."

Girl's Hockey Match.

The Lakefield girls play a league game in Campbellford on Thursday evening. This is the first game of the season in the local district of the Ontario League. Peterboro has dropped out this winter, and are very much missed. Some of the players have gone away and others are playing basketball.

The Rink company intend holding a moccasin dance in the near future, also a Leap Year night and probably another carnival.

WILL DEFEND TITLE.

NEW YORK, Jan. 29. Canadian Press. — Tex Rickard announced last night that Mike McTigue would defend his light heavyweight championship in a bout with Georges Carpentier next May.

PADDOCK APPLIES.

BOSTON, January 29 (Canadian Press). — Charles Paddock, the California sprinter, suspended by the Amateur Athletic Union last summer for competing in France without permission, has filed an application for reinstatement.

William C. Prout, president of the union, said yesterday that he would hold the application for the Executive Committee meeting in Chicago next week.

BRAMPTON LEADS GROUP DEFEATING ORANGEVILLE

BRAMPTON, Jan. 29.—(Canadian Press).—Defeating Orangeville here last night before a large crowd by 5 to 0 in an O.H.A. intermediate game, the locals continued to lead their group and have yet to lose a game. The visitors were no opposition for the clever Brampton sextet, and at no time was the game in doubt, although Core was called that the question of St. Lawrence on to make a number of sensational stops to give him a perfect record.

STIRLING WON GAME

MARMORA, Jan. 29.—The hockey game in the Senior League schedule, played last night at Stirling between Marmora and Stirling, resulted in a score of 5-1 in favor of Stirling.

"FEEL IT HEAL"
Mentholatum
COLDS · CHAPPED HANDS · BURNS

SERVICE

The Service rendered to the Coal buying Public by The Robert Hicks Co., Limited, is unique. By large purchases direct from the mines, we are able to meet the ever-increasing demands of our many customers, and to give their orders prompt and careful attention.

The following Coals are on hand:

Buckwheat, Ton	$9.75
Pea, Ton	$14.00
Nut, Ton	$16.50
Stove, Ton	$16.50

All D. L. & W. Standard Anthracite.

Robert Hicks & Co. Limited
266 Charlotte Street
Phones 47-48

RAILWAY TIME TABLES

CANADIAN NATIONAL RAILWAY. All Trains Daily Except Sunday. (Corrected to date.)

No. 91—7.10 a.m., for Lindsay and Toronto.
No. 96—8.10 a.m., for Port Hope and Toronto.
No. 93—8.20 a.m., for Lindsay, Blackwater, Junction, Orillia, Midland, North Bay and Toronto.
No. 98—8.25 a.m., for Hastings, Campbellford, Belleville and points on the main line east.
No. 369—8.30 a.m., for Lakefield.
No. 92—12.02 p.m., for Lindsay, Port Hope, Toronto, Buffalo, making connections with the International Limited for London, Detroit, Chicago and Ottawa.
No. 100—12.15 p.m., for Hastings, Campbellford, Belleville and Ottawa.
No. 371—12.25 p.m., for Lakefield.
No. 95—5.34 p.m., for Lindsay, Orillia, Midland, North Bay and Toronto.
No. 98—5.19 p.m., for Lindsay.
No. 94—9.10 p.m., for Port Hope Montreal and Boston. Carries sleeper for Montreal.

CANADIAN PACIFIC RAILWAY. (Corrected to date.)

GOING EAST—
11.59 a.m.—Norwood, Havelock, Bonarlaw, Tweed, Perth, Smith's Falls, Kingston, Ottawa, Montreal and intermediate points daily. On Sunday this train proceed east only as far as Havelock.
8.20 p.m.—Indian River, Norwood Havelock. Daily except Sunday
12.02 a.m.—Havelock, Tweed, Kingston, Perth, Smith's Falls, Montreal, St. John, Boston and New York. Daily except Saturday.
1.55 a.m.—Havelock, Tweed, Kingston, Perth, Smith's Falls, Ottawa.

GOING WEST—
5.16 a.m.—Myrtle, Toronto, Guelph Goderich Hamilton, Galt, Woodstock, St. Thomas, London Chatham, Detroit, Chicago and New York. Daily.
6.01 a.m.—Toronto (Yonge Street) Hamilton, Owen Sound, Teeswater and intermediate points Daily except Sunday.
7.35 a.m.—Toronto, Hamilton, Brantford, Buffalo, Rochester, Boston, New York, Galt, Woodstock, London, Chatham, Detroit and intermediate point between Peterboro and Toronto Daily except Sunday.
9.35 a.m.—Bethany, Lindsay, Orillia Port McNicol and intermediat points. Daily except Sunday.
3.50 p.m.—Toronto, Hamilton, Brantford, Buffalo, New York, Galt Woodstock, London, Windsor Detroit, Chicago and intermediate points between Peterboro and Toronto. Daily.
6.50 p.m.—Lindsay, Toronto and intermediate points. Daily except Sunday.

Fast Junior Hockey Game Brock St. Rink To-morrow Night Lindsay Jrs. *vs.* Peterborough Jrs. GAME CALLED 8.15

NOW SHOWING
A new and greater
POLA NEGRI
in a throbbing, thrilling, whirling romance—drama of Old Spain.
THE SPANISH DANCER
With Antonio Moreno, Wallace Beery, Adolph Menjou, Kathlyn Williams.

Capitol Entertainment

Kathleen COONEY
Peterboro's own dancer in a series of Spanish Dances.

SPECIAL TRAIN FOR LINDSAY GAME

Junior Game Tomorrow Night Will Be Scrappy Affair.

The Lindsay Juniors are runing a special train to Peterboro for the game to-morrow night with the Peterboro youngsters and are confident of a victory right in Brock street rink. They have a two-goal lead as a result of their win last Friday night and in view of the fact that they were able two weeks ago to hold the Petes to a scoreless tie th··· believe that they will still be two goals or more to the good when it is all over tomorrow night. The Petes on the other hand say that they are just beginning to hit their stride, and that Lindsay's lead will rapidly disappear. At all events it will be a really lively party with the excitement enhanced by the presence ·· a large and noisy squad of Lindsay rooters. The local youngsters will be at full strength and will have no excuses to offer if they are beaten.

PARKDALE TEAM HERE ON FRIDAY

Petes Arrange Another Exhibition Game With Toronto Seniors.

The Peterboro Intermediates have been lucky in securing the Parkdale Seniors as an attraction for Friday night at Brock Street Rink, and the game should be full of interest for the fans. Parkdale have a formidable team, which includes Jeffrey and Aggett of last year's Granites, who were unable to accompany their team-mates to the Olympic games; Scotty Campbell, who is much in demand by the pros.; Lount and other star performers. On paper at least the Paddlers are a much stronger team than the crew St. Mary's sent into action here the other night, and the Petes would be well advised in taking the game seriously from the start if they hope to pull out victorious over the Toronto gang. These exhibition games are being arranged by the Petes as a "prep" for the O. H. A. second round series, and it is possible that the Hamilton Tigers will be here early next week. In the meantime the announcement of the Parkdale game will give the fans something to look forward to this week.

REGENT
UNTER STREET
"Always a Good Show."
TO-DAY
We show a Greater Picture than the "Miracle Man"—
The Kingdom Within
—with—
ERNEST TORRANCE
One of the Stars of "The Hunchback of Notre Dame"
—also—
FIGHTING BLOOD SERIES
Some Punches and Judy
COMEDY:
"EASTER BONNETS"
—and—
"THE IMMORTAL VOICE"
Showing how Phonograph Records are made, etc.
MATINEES - 10c and 15c
EVENING - 15c and 20c

Bowling

Y.M.C.A. LADIES' BOWLING LEAGUE.

The Pounders lost 3 games to the Reds at the "Y" alleys yesterday evening. The last game was close, with only 3 points separating the two teams.

Pounders—			
Miss Coulter	100	113	83
Miss Ryley	95	93	62
Miss Smith	58	61	89
Miss Bennett	85	68	85
Miss Dix	7	50	112
	345	385	433
Reds—			
Miss Slievlin	142	65	57
Miss Hall	118	115	101
Miss Crowe	60	55	89
Miss Clinkscale	73	95	115
Miss Henry	70	84	74
	463	414	436

Y.M.C.A. LEAGUE.

George Street won 2 and the Teachers 1 last night, leaving the Teachers still in first position. H. Outram was high man for one game and Nelson Routley for the 3 games.

George Street—			
Norman Routley	153	123	155
C. Buck	163	96	175
H. Outram	131	220	138
Nelson Routley	195	210	190
G. Robertson	203	147	197
	845	796	855
Teachers—			
V. R. Henry	158	158	179
A. S Zavitz	103	—	—
W. E. McWilliams	—	154	133
J. E. Smith	167	179	178
S. F. Touchburn	154	149	118
L. M. Richardson	204	171	205
	786	811	813

CANADIAN TEAM WON ANOTHER GAME TO-DAY

CHAMOIX, Jan. 29.—(Canadian Press)—The Canadian Hockey Team to-day defeated Sweden by the score of 22-0 in its second game in hockey division of Olympic winter sports. Canadians exhibited same careful team play that was so effective yesterdy against Cecho-Slovakia and easily overwhelmed their Swedish opponnts.

CITY HOCKEY LEAGUE.

Another meeting to organize the City Hockey League with Junior and Juvenile Divisions, will be held at the Chamber of Commerce on Thurs day night. Age limit of 17 years for juvenile and 20 years for Juniors, are proposed. Three Juvenile teams and two Junior clubs are ready to start. Teams wishing to join the League should be represented at Thursday night's meeting.

LANDS GLORY AND DOLLARS.

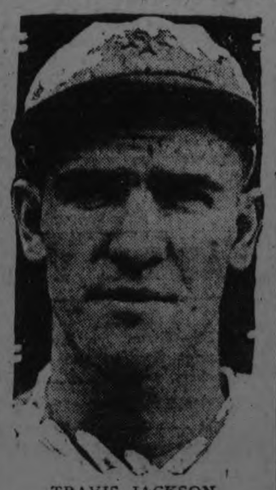

TRAVIS JACKSON

Manager McGraw of the Giants gave the biggest salary boost to a kid player this year, Travis Jackson, Arkansas collegian, who did spectacular relief work at short and third for the National League champions last summer.

And besides the raise McGraw admitted that the Giants owed their pennant success to Jackson. "He saved the year for us by his fine batting and fine fielding," said McGraw, "and I predict he will be one of the outstanding stars of baseball in two years."

GOOD!

Mr. Joseph Ray Admits It And, What's More, Will Prove It.

JOIE RAY

Asked to center his training efforts on the 5000-meter event in the coming Olympiad, Joie Ray, colorful Chicago runner, answered.

"Sure, why not? That will be a cinch for me."

Mr. Joie Ray is one of those rare souls who believe implicitly in themselves.

Mr. Ray is not quite so arrogant or cocky as his remarks might lead hearers to suspect, but one thing he does not lack in any detail is confidence.

BRITAIN WINS EASILY FROM FRENCH PLAYERS

CHAMONIX, Jan. 29.— (Canadian Press.)—Great Britain defeated France by the score of 15 to 2 in their hockey match in the Olympic winter sports series played here.

ARTHUR KING GOT SHORT JAIL TERM

Was Charged With Assaulting Gerald Dunsford.

Arthur King, a city man, was committed to jail for one month on his failure to pay a fine of $10 imposed upon him by Magistrate O. A. Langley in police court this morning. He was charged with assault.

King, it is said, waited on the Lake field road on Decemebr 7 for Gerald Dunsford, whom he suspected of tipping off the police to the existence of a still afterwards found on Herd's property at Young's Point. He assaulted Dunsford, who beat off the attack with his automobile crank. Dunsford denied tipping off the police.

The accused pleaded guilty.

KIWANIS REVUE IS BETTER THAN EVER

New First Act is a Splendid Addition.

The Kiwanis Revue, on Thursday and Friday evenings of this week, at the Grand Opera House, under the auspices of the Young Men's Christian Association, is said by those who have seen it in rehearsal to be "better, bigger and brighter" than ever. The substitution of a Hawaiian extravaganaz for the original Southern minstrel show has strengthened considerably the whole performance. Those who remember the dainty, tuneful charm of "The Garden of the Sha," the second portion of the former revue, will be glad to hear "The Hermit of Hawaii," the newly includ ed first half of the production, surpasses in interest the colorful Persian offering. Romance and catchy music and pretty costuming form the atmosphere for the rhythmic love-story of the southern islands, where tall palm trees and sunn yskies form the background for the tales of love whispered to lovely maidens to the accompaniment of the always popular Hawaiian guitars.

THE LEAGUE OF NATIONS TO LEND FIFTY MILLION DOLLARS TO HUNGARIANS

LONDON, Jan. 29. — (Canadian Press).—The former Governor of the Federal Reserve Bank, W. P. G. Harding, is to be asked to act as a disinterested supervisor of Hungary's finances under the League of Nations, it was reported here to-day.

A $50,000,000 loan by the League to Hungary has been arranged, on condition that strict supervision of that country's finances be installed simultaneously.

The Reparations Commission will decide how much Hungary shall pay during the period of the loan.

The plan to have an American as general supervisor arose out of a desire to have some one not interested in the lending end of the deal.

SURE WAS EFFECTIVE

"I suppose, Henry," said the old gentleman to his new son-in-law, "that you are aware the check for $50,000 I put among your wedding presents was merely for effect."

"Oh, yes, sir," responded the cheerful Henry. "And the effect was excellent. The bank cashed it this morning without a word." — Vanity Fair.

Advertise in the Examiner

WORLD AWAITS NEW PENTECOST

Re-discovery of the Value of Jesus' Need of Present Generation — Revival to Sweep Away Unrest, Says Millbrook Pastor.

MILLBROOK, January 29. — The first of the series of sermons on "The Re-discovery of Jesus, and His Place in Modern Civilisation," which Rev. S. T. Tucker is giving at the morning services in the Methodist Church, was delivered on Sunday morning, and proved most interesting, the result of careful reading and thoughtful study.

The text was taken from John 16, 13,14: "When he, the spirit of truth, is come, he will guide you into all truth; for he shall not speak of himself, but whatsoever he shall hear that shall he speak; and he will show you things to come. He shall glorify me, for he shall receive of mine, and shall show it unto you."

Beginning with the statement that we cannot reason ourselves into the truth, or into the kingdom, the speaker went on to show that every generation must discover for itself the value of Christ ,as must also the individual. As the subject was unfolded, it was shown how the discovery of some great truth like justification by faith by Martin Luther gathered to a head the thoughts which had been forming in many minds, and the longings of earnest souls, and the period of the Reformation followed. But justification by faith needed the complimentary truth of the witness of the spirit to originate that wonderful period of evangelism which set in when Wesley, after much travail of soul, came into the light, and knew, "the spirit itself beareth witness with our spirits that we are the children of God."

Narrow Doctrine.

The strong controversy between Calvinism and Arminianism was at its height when Wesley came to the fore, Whitfield being the champion of the former and so not able to follow Wesley in his evangelism. If only so many are foreordained to salvation, and if these will be saved anyway, why urge others to seek imperfection of this doctrine does not give a full-orbed idea of the kingdom. The truth of the witness of the spirit has been the key to all progress in the Christian Church ever since Wesley's day. Apparently to-day the world awaits the re-discovery of Jesus by some new revelation of the truth to a second Luther—or Wesley, who, through fasting, prayer, and intense soul-hunger, has been counted worthy to receive from God the message which He would have broadcasted to unburdened humanity. Then will begin that great revival, sweeping away the unrest and revolution against the established order which breaks out on every hand, and bringing the peace to countless souls for which they are groping, scarce knowing what is their desire. All humanity eagerly awaits this new Pentecostal day.

"The Chosen Prince."

The third film in the series of motion pictures, under the auspices of the Ministerial Association, will be given in the Town Hall on Wednesday, 30th January, at 8 p.m.

Owing to unfavourable weather, the attendance at the first two entertainments was much smaller than the merits of the pictures deserved. It is hoped that the public will patronise this week's film, "The Chosen Prince," as largely as possible to prevent a deficit at the conclusion of the series.

The Association will not benefit financially in any way from the pictures, as any balance on hand after all obligations are discharged will be given to some worthy benevolent cause.

Personal Notes.

Mrs. E. Whyte is visiting her sister, Mrs. J. Fitzgerald, and other friends in Toronto, going to the city on Saturday.

Mrs. J. W. Hamilton, Past District Deputy-President, and Mrs. H. A. Fallis, were in Lindsay last week assisting with the annual installation ceremony of the officers of the Kawartha Rebekah Lodge.

F.P. I. Bentley has purchased the house on Cavan Street, belonging to the estate of the late Mrs. J. Graham, and will move in this week.

Miss Eileen Higgs, who is attending the Normal School, Peterborough, was the guest of Miss Phyllis Richards on Saturday.

Mrs. Fred Brown, of Pefferlaw, was the guest of Mrs. S. Hanna and Mr. and Mrs. A. H. Brown over the week-end.

GAVE BIRTH CHILD ON A RAILWAY TRAIN

OTTAWA, Jan. 29. — (Canadian Press).—While travelling from the west on a Continental Limited of the Canadian National Railways to this city, Mrs. E. Skehan, a passenger, gave birth to a baby girl on Sunday, it became known to-day. Mrs. Skehan, in company with her husband, was coming to the capital to visit her parents. When the baby arrived there was no doctor in the train, but a French lady volunteered to act as nurse. The mother and baby were conveyed to hospital on reaching here, and are doing well.

VANCOUVER, Jan. 29.—(Canadian Press). — William Braid, one of the most prominent of Vancouver's business men, died here yesterday, following a serious operation performed recently. He was born in Dumbarton, Scotland, in 1849, and has conducted a wholesale grocery business here since 1896.

THEATRES

AT THE GRAND.

"SWEET LAVENDER."

Seldom have Peterboro play-goers had an opportunity of seeing such a well-balanced or capable company as that headed by Mr. Anthony Gordon, which presented at the Grand last night a memorable performance of Sir Arthur Wing Pinero's classic, "Sweet Lavender." Unfortunately, only a few discriminating theatre-goers availed themselves of the chance, and they are to be congratulated, while those who stayed away have another opportunity to-night, which they should not miss of seeing this most wholesome and entertaining of British plays sparkingly presented by a company of English artists, each of whom has been especially selected for his or her respective part.

It is difficult to find words to do justice to the merit of this production. Mr. Gordon's company give a performance that for all-round worth, realism and effect has rarely been equalled on the stage of the Grand. There is no weakness anywhere — even the minor parts are gems, and the whole company creates an impression that will linger long in the memory of those fortunate enough to have seen "Sweet Lavender."

As for the play itself, it is of course well-known to veteran patrons of the theatre, although it has not been done here for many years. It is one of the classics of the English stage, and as fragrant and fresh as the day it was written. The spirit of romance breathes through it, and one goes away from the theatre better for having seen it. Old-fashioned it may be, but yet after all love and romance are never old-fashioned, and so "Sweet Lavender" carries just as much appeal now as it did when first produced thirty-three years ago. The story of Dick Phenyl, loveable old toper, who is involved in the affairs of three pairs of lovers, all of which are satisfactorily ironed out at the end, is too well-known to be given in detail here.

Mr. Gordon played Phenyl, and how convincing was his picture of the convivial barrister! It is a part that calls for deft handling, or it would be a mere burlesque, and Mr. Gordon's artistry succeeded in showing the pathos as well as the humon of Phenyl's condition in life. The associated company supplied wonderful support. Miss Dorothy Fletcher, in the title role, was as pleasing as the flower from which her stage name is derived, and Miss Alice Moffatt, who was the 'Minnie' of the production, made that part a memorable one. H. Tyrell Davis, who incidentally is a British film star of wide fame, was most successful in his delinceations of the part of Clement Hall. That accomplished old actor, Ambrose Manning, made the role of Dr. Delaney, not a big part, stand out even in that splendid production. Miss Viva Burkett, as Ruth, was always true to type and effective, and Joseph Bell made a lot out of the role of Horace Bream, the breezy young American. Leslie Stiles scored as Geoffrey Wedderburn, and Edgar Payne, a veteran of the original Terry production, was of much strength to the production as Mr. Naw. So too was Miss Wynne, whose Mrs. Gilfillian was one of the high lights of the performance.

The second performance of 'Sweet Lavender' to-night should be greeted by a capacity audience. No finer acting will be seen here this season than is offered by this company.

Mr. Gordon, who is making his first visit to Canada, will be better known to the Canadian public under his private name, Major Gordon Watney. A great many Canadians will remember his work in the war. Twice, during that four years of strife, he received the thanks of the Canadian Government for his work for Canada. Firstly, in 1915, at the request of the late General Carson, Acting Minister of War for Canada in England at that time, he undertook the almost impossible task, as it seemed to the British Government at that time, of salving and rebuilding the whole of their damaged transport of their first expeditionary forces when stationed at Salisbury plain, although the British Government advised General Carson to scrap the whole of this transport as useless, notwithstanding the fact that to replace the same was, at that moment, almost impossible. Major Watney salved the whole for less than $100 per vehicle, saving the Canadian Government many millions of money, and these vehicles did splendid work in France for the Canadian armies. At the termination of the war, Major Watney again received the thanks of the Canadian Government through the High Commissioner of Canada, stationed in London, for his hospitality and kindness to the wounded Canadian soldiers.

Major Watney's work for the last three years of the war in the manufacture and repair of fighting engines for the air forces of the British armies is well-known history in England, endless thousands of fighting engines passing through his hands and sent back to the front in the shortest possible time.

His company is composed of the finest English artists in the profession—an all-star cast. The company has just concluded a season at the Selwyn Theatre, Boston, and are looking forward with no small confidence to the kind support of Canada for a tour.

AT THE ROYAL.

EXTRAORDINARY GOOD VAUDEVILLE AND PICTURES AT THE ROYAL.

The Royal management is certainly sparing no expense to bring the best of vaudeville to Peterboro. We do not know what they are paying De Leach and Corbin and their Jazzmatic Syncopators, but we know it will run into the hundreds of dollars. There are seven people in the act, with special silk drape scenery, and each one is an artist. Singing, dancing and jazz music, and last night's audience did not want them to leave the stage at all. The other two acts are right up to the mark. Bob Mills, with five fingers and a good voice, and very pleasing personality, puts over some new songs and instrumental numbers. He was forced to do extra numbers. Bond Morse, 'The Lounge Lizard,' in tramp make-up, does a little of everything. His talk is clever and witty. He also registered a hit. This performance should not be missed by anyone in search of real entertainment. "Wandering Daughters," the photoplay feature, is also intensely interesting, and treats a phase of our modern age with a breadth of understanding from many new angles.

AT THE CAPITOL.

The temperamental Pola Negri is the star in the feature picture now showing at the Capitol Theatre, "The Spanish Dancer." The black-haired actress gives an outstanding characterization as the gypsy girl, Maritana, who loves Don Caesar de Bazan, possessed of the healdic right of retaining his head covering in the presence of the king, and a discredited, adventurous noble. Anyone who saw "Rosita," the latest vehicle of Mary Pickford, will recognize at once the resemblance between the two stories, but the Polish actress makes a much lievlier and more convincing Spanish danseuse than the milder Mary. As in the story of "Rosita," the dancer captures the fancy of a philandering monarch, King Philip of Spain, but the atmosphere has a more realistic tinge, and little of the extravaganza element that character ized the Pickford picture. The Spanish background of recent times is carried out in detail, in a manner that adds much to the beauty of the picture. The gowns worn by the ladies of the cast are beautiful examples of feminine apparel of a bygone, glittering age.

The music of "The Spanish Cavalier" filters in an orchestral background through the pictured story, that tells the love tale of the vibrant gypsy girl, dancing her gypsy steps and making her way through the mad carnival of the feast day. Ruffling gallants, masked figures, swift duelling encounters, come and go in flickering succession as the faithless king plots to gain possession of the gypsy girl who has fired his fancy, and the crafty Don Sallusts spins a web of intrigue that involves a king and an queen in its creation. A strong cast includes Kathlyn Williams as the Queen of Spain, Wallace Beery,as the pig-faced King Philip, Gareth Hughes as Lazarillo, an armourer's assistant, and Antonio Moreno, playing oposite the star in the role of the gallant Don Caesar de Bazan.

Accompanying the picture presentation is the appearance of Miss Kathleen Cooney, a young local performer, doing Spanish dances in costume. Miss Cooney's numbers were greeted with applause on her first appearance last evening.

AT THE REGENT.

"THE KINGDOM WITHIN" AT THE REGENT

Victor Schertzinger, the director producer of "The Kingdom Within," which comes to the Regent Theatre to-day, deserves a great deal of praise for his excellent achievement in presenting this film drama for public approbation. It is a picture which the public has been waiting to see for a long time, and is one that will be thoroughly enjoyed by the whole family. The story is by Kenneth B. Clarke, and takes place in the little western town of Alden, in the shadow of the giant redwoods. The sturdy old oak, Caleb Deming ,is terribly disapopinted in his son, Amos, who was born a cripple. How Amos overcomes his handicap and rises from a puny weakling to a man among men, makes a screen drama that will grip you from start to finish. Gaston Glass, who played in "Humoresque," takes the role of Amos. Other members of the cast are Russell Simpson, G. Walt Covington, Pauline Starke, Hallam Cooley, Ernest Torrence and cute little Marion Feducha.

Duofold's Over-size barrel ends Writer's Cramp

Big and Easy to hold, with fingers and mind relaxed

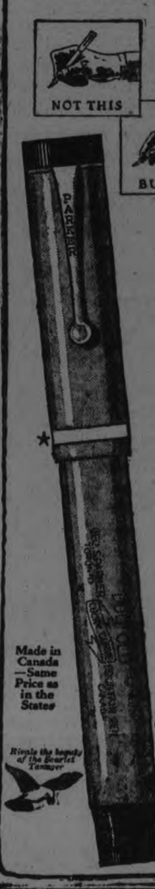

Its super-smooth tip costs us $2340 a pound—Guaranteed 25 years

START the New Year with this fine tool of hand and brain and do bigger things with less exertion. For the Duofold's Over-size Barrel not only holds an extra large supply of ink—it relaxes the mind and the fingers because it's so big and balanced that the hand can hold it without fiercely gripping the shaft, as you would to keep a small light pen from wobbling.

Its Chinese lacquer-red color, with smart black tips, flashes your eye a reminder not to forget your pen when you lay it down.

All this in a pen so smooth you can tell the Parker Duofold point from others *with your eyes shut!* Make this test today at the nearest pen counter—you'll be surprised.

This famous point is guaranteed 25 years for mechanical perfection and wear. It needs no "breaking in"—no style of writing can distort it—hence a pen you can lend, not with *fear, but pride!*

Strong ★Gold Girdle—was $1 extra—now free, due to large production. (Considerably more than a million Parkers were bought last year in Canada and the States.) Any good pen counter will sell you this classic on thirty days' approval—the same in all cities and towns.

THE PARKER FOUNTAIN PEN CO., Limited
Toronto, Ontario
Ask also for Parker "Lucky Lock" Pencils

Parker Lucky Curve Duofold $7 Over-Size
With The 25 Year Point
Duofold Jr. $5 Same except for size
Lady Duofold $5 With ring for chatelaine

THE PARKER PEN is Pen perfection BUY THEM AT BOND'S DRUG STORE

Get Your Parker Duofold from GILES The Druggist

WE RECOMMEND THE PARKER PEN AND SELL THEM AT THE WARNE DRUG CO.

SPIRITED DISPUTE OVER METHODS OF SCORING

CHAMONIX, Jan. 29. Canadian Press. — A spirited dispute has developed over the method of scoring points in the Olympic winter sports.

Canada is not directly affected by this disagreement as the Dominion had only one representative in the skating events, Charles Gorman, of St. John, N.B.

Before leaving Chamonix last night Wiliam Taylor, manager of the United States speed skating team, told the French Olympic committee that he was lodging a protest with the international committe against scoring system.

TROPHY DONATED TO N.H.L. ASSOCIATION

OTTAWA, Jan. 29.— (Canadian Press.)— According to the Journal sports story, Dr. David A. Hart, of Montreal, has donated a trophy for the hockey player in the N.H.L. who, in the judgment of the board of judges to be appointed from Montreal, Toronto, Hamilton and Ottawa is the most valuable player to his team. Under deed of gift the trophy must be won three times, not necessarily in succession, before becoming absolutely the property of any player. An individual trophy to the holder of the Hart cup each year has also been accepted by the National Hockey Association. The board of judges who will make the awards each season will be announced in a few days.

Small girl, feeling the heat:—Are you writing letters, mummy?

Mother—Yes, dear.

"Please don't send my love to anyone."—Punch.

Goloshes Repaired

Ladies' Gentlemen's and Childrens' Goloshes repaired neatly, the same as we repair your shoes. We have tried the work out and have made a success of it.

We can dye the uppers to make them look like new. 3d26

M. Veneranda
Model Electric Shoe Repairing Shop
166 Simcoe Street

WHY WANDER?
WHEN IN SEARCH OF ENTERTAINMENT.
It's the right road that leads you to see
"Wandering Daughters"
A Drama of to-day and to-night!
The frivolity, romance, shattered ideals and faith that makes life worth while are all here—blended by a master hand.

ROYAL NOW PLAYING 2.30 and 8 p.m.

VAUDEVILLE
Worthy of the name!
De LEACH AND CORBIN with their
Jazzmatic Syncopators
A Dancing, Singing Jazz Band with no equal in Vaudeville.

BOND MORSE
"The Lounge Lizard"

BOB MILLS
"Five Fingers and a Piano"

A Tip in time saves standing in line!

ROBERT FAIR & COMPANY LIMITED

WEDNESDAY SPECIALS

These Special Prices are for the One Day Only

Store Hours, 9 a.m. to 5.30. Phone 145

WINDOW SHADES, cream or green, best opaque quality. Regulation size, 37 x 70 inches. One-Day Sale price, each..... **$1.35**

DRAPERY SILKOLINES, handsome designs, suitable for draperies, and also for covering comforters, 36-inch. One-day price, yard..... **35c**

FLOOR OILCLOTH, 1, 2 and 2½ yards wide, floral and conventional designs. This quality will give long service. Tomorrow, per sq. yard..... **55c**

ARMURE CLOTH, in shades of brown and blue, specially for arch curtains, 40-inch. One-Day Sale price, yard..... **$1.00**

ALL-WOOL WINTER COATING, in plain brown or navy, 54-inch. One-day price, yard.... **$1.25**

PRINTED ALL-SILK CREPE DE CHINE, for blouses and dresses, also trimming, 38-inch. 10 patterns to select from. One-day price, yard..... **$2.50**

PLAIN CANTON CREPE, three shades only, sand, beige and whirlpool, 38-inch. One-Day Sale price, per yard..... **$2.50**

ALL-OVER LACE, in cream and ecru, 18 and 36-inch. Regular values were up to $3.00. To clear at, yard, **35c,** or..... **3 yards $1.00**

ALL-WOOL FACTORY YARN, 3-ply, in mottled, grey and white. One-day price, ¼-lb. skein..... **25c**

ENDS OF FANCY DRESS VOILES, in blouse and dress lengths. Regular up to 75c. To clear at, per yard..... **35c**

BUFFALO BRAND YARN, 4-ply, in white, grey, scarlet and brown. One-day price, per lb..... **$1.25**

IMPORTED GINGHAMS, checks or stripes, 27-inch. One-day price..... **5 yards $1.00**

BOYS' BLACK RIBBED HOSE, the kind for this weather. Sizes 7½ to 10½. One-day price, pair, **85c**

CHILDREN'S BLOOMERS. White Fleece-Lined Grey Bloomers and Black Jersey Knit. For ages 8 to 12 years. One-day price, pair..... **65c**

HEAVY FLEECE-LINED BLACK HOSE, a good line for present wear. All sizes. Pair..... **50c**

ALL-WOOL SKATING GAUNTLETS, Scotch knit, 16-inch. Regular $1.25. To clear at, pair..... **75c**

ALL-LINEN ROLLER TOWELLING, all-white and with border. Special Sale price..... **5 yards $1.00**

HEMMED DISH TOWELS, white with red cross-bar and border, 20 x 27-inch. One-day price, each, **25c**

GREY FLANNEL SPECIAL. At this Sale price you'll want a good many yards. 29-inch. One-day price, yard..... **40c**

34-INCH STRIPE FLANNELETTE, in pinks, blues and mixed stripes. Special for tomorrow at, yard, **25c**

BLEACHED SHEETING, 2 yards wide. Special one-day price for tomorrow, yard..... **59c**

"HOCHELAGO" SNOW-WHITE SHEETING, 2 yards in width. A standard wearing cloth. One-Day Sale price, yard..... **85c**

ENGLISH GREY FLANNEL, 28-inch, at a special one-day price of, yard..... **59c**

HEMMED WHITE QUILT, very large size, 72 x 90 inches. On Sale tomorrow at..... **$2.75**

MEN'S SHIRTING NAVY FLANNEL, a standard English make, in 28-inch width. One-Day Sale price, yard..... **75c**

SALE OF WHITE CHAMOISETTE GLOVES and All-Wool Navy and Black Knit Gloves. Regular 59c to $1.25. To clear tomorrow at, pair..... **25c**

BLACK CHAMOISETTE GLOVES, in sizes 6 and 6½. Regular $1.00 and $1.25. To clear at, pair..... **50c**

A SALE OF POLLY ANNA HOUSE DRESSES. At this Sale price they will go with a rush tomorrow. Price..... **$1.35**

FLEECE-LINED UNDERSKIRTS, grey only. Wednesday Sale price will be, each..... **$1.50**

WHITE KNITTED UNDERSKIRTS go on Sale tomorrow to clear the lot at, each..... **75c**

CHILDREN'S WHITE FLANNELETTE GOWNS, embroidered in pink, blue and mauve, for ages 12 to 14. Sale price, each..... **75c**

LADIES' WHITE FLANNELETTE GOWNS, each..... **$1.98**

POLLY PRIM PRINT APRONS, each..... **45c**

CONSERVATIVE PARTY VERY MUCH ENCOURAGED

WINNIPEG, Man., January 29 (Canadian Press). — The results of 1923 have been encouraging to the Party, and I personally do not think it long before the present Liberal Government will soon be a thing of the past, the Hon. S. F. Tolmie, M.P., chief organiser for the Conservative Party in Canada, told the meeting of the Women's Conservative Association here last night.

BIRTH.

GRILLS.—To Mr. and Mrs. J. H. Grills, 420 London Street, on January 22nd, a son — Donald Howard.

SMITH. —To Mr. and Mrs. Smith, 209 Wescott street, on Friday, Jan. 25th, a son.

MARRIAGE.

WADDELL—BROOKS.— In Toronto, on Jan. 23rd, 1923, by the Rev. J. A Mustard, Mary Victoria Waddell, second daughter of Mr. and Mrs. M. Waddell, of Hastings, to William Brooks, of Toronto.

BRITISH EMPIRE STEEL MAY RESTORE OLD RATE

SYDNEY, N.S., January 29 (Canadian Press). — The British Empire Steel Corporation has offered to restore the 1923 rate of pay to the miners who went on strike on 16th January, following the reduction of 20 per cent. in wages announced by the Corporation on the 15th.

Such was the announcement made at noon to-day when the wage conference between representatives of the Corporation and the United Mine Workers adjourned until 5th February without reporting an agreement.

GETTING BACK TO WORK.

TORONTO, January 29 (Special to The Examiner). — Prohibition leaders in conference here, plan a defence against the wet force, starting with the barring of beer shipments from Petit Cote, and hope to make Ontario still dryer.

LATE WANT ADS.

TO RENT — ROOM AND BOARD. Heated, with all conveniences. Apply 199 Simcoe street, or 'phone 1376W. 3d-27-470.

LOCALS

DR. T. P. McCULLOUGH,

Eye, Ear, Nose and Throat Specialist, 166 Brock St., Phone 36W. dtf

DENTISTRY.

Painless Extraction. Nitrous oxide and oxygen. Dr. W. N. Hayes, Barrie Bldg. 90d-110

MEETING.

There will be a meeting of the Retail Grocers at 8 o'clock Wednesday evening in the Chamber of Commerce. 2d-25-427

The Women's Missionary Society of St. Andrew's Church will hold a tea and sale of homemade cooking on Thursday, Jan. 31, from 3 p.m. to 6 p.m. at the home of Mrs. Kerr 586 Gilmour street. 2d 25 416

All those having past due accounts with the undersigned kindly call and settle as 6 per cent will be added to all accounts over 30 days. — E. Benson, Grocer and Butcher. 2d 25 405

GIRLS IN TRAINING.

The Canadian Girls in Training rally on Wednesday night will be at the Y.W.C.A., not the Y.M.C.A., as stated in last night's paper.

PETERBORO RANGERS BAND.

An important rehearsal will be held to-night to prepare for special concert .All who can please attend.

P. M. V CHOIR PRACTICE

Will be held to-night at 8 o'clock sharp, in the J. M. Greene Music Studio. Every member expected to be in his place on time. Bring your Y subscription lists.

FOR BETTER HEALTH

Consult DR. LANGFORD, Chiropractor. Office, Bank of Toronto Chambers. Hours—10-12 a.m., 2-4 and 7-8 p.m. At Lakefield Tuesday and Friday afternoon. Phone 2254. dtf

COAL AND WOOD

Anthracite Hard Nut Coal ton $16.50
Good Nut Coke, half ton..... 7.25
Mixed Wood, 12" dry, load.... 4.75
Pine Slabs, 12" dry, load, ... 4.50
DINSDALE'S 'Phone 153 191 1-2 Charlotte street. dtf

U.F.W.O. DANCE.

The annual dance will be held in the G.W.V.A. Hall on Feb. 6th. Follis Orchestra. Tickets 47 cents and 95 cents. Amusement tax extra. 2d 29 4 419

A EUCHRE PARTY.

On Friday evening, January 25th, the Sons of England held a fortnightly euchre party.

The first prizes were awarded to Mrs. Thomas Greenwood and Mr. B. G. Robinson. Consolations to Mrs. Chapman and Mr. V. Sedgwick.

OXY-ACETYLENE WELDING.

Repairs engine heads, cylinder blocks, water-fronts, stove parts and broken machinery of cast-iron, brass, steel or aluminum. Clipper blades sharpened. Millard's Bicycle Shop, 225 Hunter Street. 'Phone 234J. 2d-26-429

DO YOU NEED AN ACCOUNTANT?

If you want your books audited or adjusted; if not satisfied with your book-keeping system; if you want your income tax return prepared for this or other years, or want some dispute adjusted, 'phone 911. 60d-45 208

BOOK-KEEPING, 1924.

Mr. H. K. Middleton, the well-known accountant and income tax specialist, will keep your books if you have no regular book-keeper, on very moderate terms. 'Phone 911. 60d45 207

TYPEWRITERS FOR SALE

No. 5 Underwood rebuilt like new $60; No. 10 Remington rebuilt $40; Remington portable, 2 color used one week, $60. Typewriters to rent and repaired. — Typewriter Service and Supply Co., 332 1-2 George, 'Phone 229W. dtf.

PALMIST HERE FEW MORE DAYS.

The Scientific Palmist (Lady) who has read the hands of many distinguished people, also for specialists, now at the Empress Hotel, Room 78, will be here for a few more days. Hours: 10 a.m. to 10 p.m. Terms, $1.00. 1d.

"INVESMENT SUPREME"

"I have it!" Dominion of Canada guaranteeing Canadian National Railway Company. Thirty year 5% Bonds. Denomination $1,000 and $500. Price 99.50 and interest. Also a few Bell Telephone Rights. Reg. H. Turner, 'Phone 501 543 George street. 15d 35 388

AUCTION SALE.

Fur, Fur Coats, Muffs, Stoles, and etc., the balance of stock unsold from last week's auction at the New Fur Store, George street, opposite Capitol Theatre ,will be sold out by auction Saturday, Feb. 2nd, commencing 131 p.m. Hancock, Auctioneer. 4d-28-440.

RECITAL.

Song recital by Alfred Heather, celebrated English tenor, in Conservatory Hall, Tuesday evening, Februar; 5th. Mr. Heather created the role of "Filch" in "The Beggars 'Opera" in London, England, where it had a phenomenal run. He was soloist of Westminster Abbey, and principal tenor Royal Opera, Covent Garden. Tickets are $1.00, and can be had from Conservatory teachers. 3d-26-29-30.

SKATES FITTED ON BOOTS 15c. SKATES, CONCAVE GROUND, 15c.

Oil stone finish. Skate straps and leather laces 10c. pair. Cutlery grinding. Special grinder for tubes and thin-bladed skates 15c. pair. Saws filed and set. Skate screws 10c. set. Umbrellas repaired and re-covered. Wm. Taylor & Son, the Sheffield Cutlers, 219 Hunter street west. t.t.s.

"Big Ben" and "Baby Ben"

These Two Clocks we can recommend as good time-keepers.

They have repeat and long alarms, and are the best Alarm Clocks on the Market, Selling at

$4.50 Each

We have others Alarm Clocks, at

$2.00 Each

Ask to see these good time-keepers

Warne Bros.
DIAMOND HALL
349 George Street
'Phone 880.

G.W.V.A. DANCE

Tuesday night, G.W.V.A. Hall, 9 until 1 a.m. Roberts' Orchestra. General Admission 50c. includes war tax. 28 29 4 5 11 12 18 19 317

DEBATE POSTPONED

The debate which was to have been held in All Saints Church to-night between the Millbrook A.Y.P.A. has been postponed.

SYMPHONY ORCHESTRA.

Full attendance of members is requested for rehearsal to-morrow (Wednesday) night at the Conservatory of Music.

TO HORSEMEN

A meeting of all horsemen in the city interested in riding is called for Thursday evening at the Empress Hotel at 7.30 o'clock An endeavour is being made to form a riding club and a large attendance is requested.

SOUNDS SERIOUS.

It was reported yesterday that Sheriff Williams ,whose case was to come up following the Willard case, was ill at his home with influenza. Whether the sheriff's illness is serious is not known.

LADIES' AUXILIARY MEETING.

There will be a sewing meeting of the members of the Ladies' Auxiliary to the G.W.V.A. to-morrow (Wednesday) afternoon, at two o'clock, at the home of Mrs. B. F. McNeely, 269 Charlotte street.

WEDNESDAY AT MURRAY ST.

Re-opening the series of Bible talks on the "Fundamental Facts of the Christian Religion," Rev. Dr. C. W. Rose will take as his subject for Wednesday evening, "Christ in Prophecy," at Murray Street Baptist Church. All who so thoroughly enjoyed the first of the series last fall, are urged to attend on Wednesday evening, and to bring others.

BRONZE MEDAL ARRIVES.

The bronez medal awarded by the Carnegie Hero Fund to the local young lady, Miss Iris Payne, who rescued Leslie Hoyland from drowning in 1921, arrived from Philadelphia to-day. It is a very beautiful and elaborate medal, made especially for Miss Payne, and faced with the presentation of Andrew Carnegie, and the facts of the case that caused its award.

FUNERAL TO-DAY

The funeral of the late Mrs. W. S. Merrell took place this morning, to St. Peter's Cemetery, after a Pontifical High Mass celebrated at nine o'clock at St. Peter's Cathedral by His Lordship Bishop O'Brien, assisted by Rev. Father Costello, Rev Father Collins and Rev. Father Meagher. Burial services at the cemetery were in charge of Rev. Father Costello and Rev. Father Collins. A large number of friends and relatives of the deceased, from the city and from out of town points, attended the funeral ceremonies.

His Lordship Bishop O'Brien preached eloquently on the subject of Death. He eulogized the character of the deceased lady, speaking of her faithful and untiring service in many good works in the parish, and her generous response with time and effort to all calls of a charitable or community uplift nature.

DOCKERS DEMAND RAISE IN WAGES

Many Branches Passed Strong Resolutions in Favor of a Strike.

LONDON, January 29. United Press. — The National Delegates to the conference of dock workers have assembled to discuss the deadlock which has now been reached.

The employers have flatly refused to grant the man an increase of two shillings daily, making the daily wage 11 shillings in the smaller ports and 12 shillings in the larger ones.

Many of the local branches recently passed strong resolutions in favor of a strike, while others urge that the negotiations with the employers be prolonged.

England's next big industrial trouble is likely to be raised by the dockers.

Port authorities say that two shillings increase would involve a total of almost two million pounds yearly.

CLOTHES PINS.

Soak clothes pins for at least half an hour in hot water before you use them for the first time.

ANNUAL MEETING OF ST. ANDREW'S CHURCH

Will Be Held in New Sunday School Tomorrow Evening--A Large Attendance Expected.

Members, adherents, and friends of St. Andrew's Presbyterian Church are reminded of the annual congregational meeting, which will be held in the new Sunday School to-morrow evening at 7.30 o'clock.

This is such an important meeting for St. Andrew's Church that the managers hope that everyone of the congregation will make an effort to be present.

Reports from the different organisations of th church will be made, and a discussion of its affairs, after which refreshments will be served by the members of the Ladies' Aid.

Society

An interesting programme of Scottish music, accompanied by a paper on a Scottish writer, was given in the studio at the Conservatory of Music on Saturday afternoon, by the Women's Art Association. The programme was arranged by Mrs. Geo. H. King, who rendered several beautiful numbers, including "Angus Macdonald," and Dr. Drummond's "Leetle Bateese." in excellent voice. Mrs. King was accompanied on the piano by Mrs C. E. Cragg.

Miss Marion B. Adams played some very acceptable pianoforte selections: Liszt's "Hungarian Rhapsody No. 6," with an encore in the "Juba Dance," from the suite "In the Bottoms," by N. Dett. and "Ragamuffin," a descriptive rendition of a London street urchin's varying moods.

An interesting section of the programme was the paper on Robert Louis Stevenson, read by Miss A. M .Lancaster, who reviewed in delightful fashion the great writer's life and work, and gave several short excerpts from his volumes, in the Scottish dialect.

At the conclusion of the programme, afternoon tea was served from a tea table prettily decorated with daffodils

Hostesses were Mrs. A. Mowat and Mrs. A. Stevenson. Assistants were Mrs. A. Moir, Mrs. C. E. Jamieson, Mrs. K. Wightman, and Miss Mary Harstone

The president of the society, Mrs. F. C. Neal, announced the next musicale to be held on 9th February, and arranged by Mrs. W. R. Widdess. A paper on her "Travels in Egypt," will be given by Miss E. G. Flavelle, B.A., of Lindsay, and Mrs. W. E. Ressor of Lindsay, will contribute several vocal solos.

Mr. W. Bullied, Albert Street, left on Saturday for California, where he will reside in future.

Mr. T. Rattinbury, Peterboro, was a guest at the Greeters' Ball in the Crystal ball-room of the King Edward Hotel, Toronto, last night.

WEDDING BELLS

WILSON—CARSON.

A quiet wedding took place on Saturady afternoon at four o'clock when Mr. Andrew Wilson, of this city, and Mrs. Hilda Carson, also of Peterborough, were united in marriage by the Rev. R. Pogue. Mr. and Mrs .Wilson will reside at 115 Smith street.

OBITUARY

DAVID MORRISON.

The death occurred on Monday, 21st January, in South Monaghan, of David Henry Morrison, in his 70th year. He had resided in South Monaghan all his life, and was a life-long member of the Centreville Presbyterian Church.

He leaves to mourn his loss, besides his sorrowing widow, two sons, Richmond of South Monaghan and William at home.

The funeral was held on Wednesday afternoon, 23rd January, at two o'clock, from his late residence, Lot 13, Concession 3, Sourn Monaghan.

Interment was made at the Centreville Cemetery Rev. A. H. McConnachie officiating.

RECITAL

Mr. Alfred Heather, the famous English tenor, who is giving a recital in the Conservatory Hall, on Tuesday evening, Feb. 5th., is a singer of wide experience.

He was principal tenor soloist of Westminster Abbey for twelve years, also a prominent member of the renowned Covent Garden Opera Company.

He created the role of "Filch" in "The Beggar's Opera" which had a phenomenal run in London, England

The following press notices give some idea of his great prestige as a singing artiste:—

"Mr. Alfred Heather, in the principal tenor role of Hoffmann, gave a superb performance, vocally and dramatically. His acting throughout was perfect and his rich dulcet voice again and yet again thrilled the house." Western Mercury, Plymouth.

"The ardous role of the "Narrator" was entrusted to Mr. Alfred Heather, who sang the music with an ease and sympathy to which a less accomplished singer could never hope to attain." The Globe, London.

Bach's "Passion" (St. Matthew) Nothing more exacting in the way of straight legato recitative has ever been written than the tenor role of the "Narrator". In truth to pitch, quality, intonation and elegance of phrasing Alfred Heather's interpretation was extraordinarily fine. I know of no tenor on this continent who could have accomplished the [illegible] Hector Charlesworth in "Toronto Saturday Night."

MR. G. N. GORDON AT TORONTO MEETING

Gave an Address to the Toronto Transportation Club.

Mr. G. N. Gordon, K.C., M.P., of Peterborough, addressed the Transportation Club of Toronto yesterday at the Prince George Hotel.

Mr. W. S. Campbell, Transportation Manager of the Canadian General Electric Company, and the Canadian Allis-Chalmers, Limited, occupied the chair as President of the Club.

Ex-Mayor T. L. Church, Comptroller Gibbons, and City Clerk Littlejohn, and two hundred members and guests were present.

G. N. GORDON, K.C., M.P.

The object of the Club is to discuss public matters relating to transportation, as the members are transportation experts and officials of the Canadan National Railways, Canadian Pacific Railway, Toronto Transportation Company, and Traffic Managers of the various manufacturing concerns and wholesale houses of Toronto.

Mr. Gordon discussed the rise of responsible government in Great Britain and Canada, and showed the evolution to the present time, and the relation to public ownership.

The Peterborough member was accorded a very hearty reception, and a vote of thanks for his splendid address of an hour, before the Club.

TO REOPEN THE GARNEAU MURDER

New Evidence Will Be Presented If Conservatives Have Their Way.

MONTREAL, Jan. 29.—(Canadian Press).—Declaring that reopening of Blanche Garneau murder trial at Quebec is inevitable because true murderer is known, Hon. L. G. Belley, K.C., of Quebec, known as "mystery counsel when he refused to divulge names of clients he represented before Royal Commission that probed murder in December 1922 stated today that three elements of proof have been unearthed in private investigations.

Hon. Mr. Belley intimated that the Conservatives in Legislature will not allow session to close without forcing from the Government either a promise that the murder enquiry shall be reopened or some public explanation that will offset the information lately gathered.

Three elements of proof as stated by Mr. Belley are:

1 Person who sent to lawyers interested in the case a bloodstained camisole said to have belonged to the murdered girl is known and has interesting testimony to offer.

2 Witnesses have been found who can establish that entries in the Guard House register of Quebec citadel, which formed an important exhibit connected with original statement of soldier Henri Duval, alias Casabon, alias Tinoir, that he witnessed the crime, were falsified.

3 Other witnesses are available who can link the murder to an accomplice of one individual already prominent in the Garneau affair.

POWER VESTED IN PETERBORO BOARD

Can Prohibit or Allow Ice Cutting on Otonabee

TORONTO, Jan. 29.—(Special).—The regulation of ice-cutting rights on the Otonabee River is a matter entirely in the hands of the Peterboro Board of Health, Dr. J. W. S. McCullough, Provincial Officer of Health, told a deputation from Peterboro which waited on him today, asking the removal of the existing restrictions. Dr. McCullough stated that the application must be made to the local board and that that body would have full power to decide upon it.

SIBERIAN WHITE FORCE INTERRUPTED RAILWAYS

TOKIO, January 29 (Canadian Press). — White forces in Siberia have seized upon the occasion of the death of Lenine to proclaim a free state in Amur Province, and have interrupted the railway service to Vladivostock and eastward, according to advices received by the Japanese Government from Mukden.

HIS SOLE DEFENSE

Judge—This man says that after he fired a shot he saw you run from his chicken-coop.

RASTUS JOHNSING—He could easy be mistaken, Jedge. Fast ez A was runnin', it moughf have been been someone is what faintly resemblies me. — American Legion Weekly.

EXAMINER LADIES HAD A NIGHT OUT

That is Why Many of Them Came to Work Late This Morning,

The Girls' Club and the Hockey Club of The Examiner office held a jolly outing last evening, which took the form of a sleigh drive to Lakefield, with a supper and dancing later, followed by a drive home in the early morning hours. About twenty-five of the members of both societies attended the affair, which went off with zip and vigor, from the moment that Harry Dugan commenced his famous "circus barker" monologue on the way out, to the last instant of the return journey.

Lakefield's masquerade carnival of last evening was augmented by the appearance of The Examiner bunch on the ice, and the visitors' style and ease in skating was probably quite a treat to the residents of the northern village, at least, it should have been.

Fears were entertained over the ability of Harry Clark, who outshone himself in his attendance on the ladies of the party in the skating interval, to partake of the refreshments that awaited the group at R.H. Alford's warm little restaurant, but these fears were groundless, Harry proving a close second to Harry Dugan, at the head of the table. The chaperones were compelled to keep a vigilant eye on Harold Dewhirst, who turned out to be the 'sheik' of the party, but Dugan acted as a vigilant caretaker of the ladies during the return trip. 'Shorty' White was the object of much solicitude on the part of a lady guest, who felt compelled to fuss him up considerably before supper was over. Speculations on the amount of brilliantine that Bobby Baker used to doll up his coiffure for the occasion placed the quantity conservatively at about half a pint. Several of the young ladies in the party proved the up-to-dateness of everything and everybody in The Examiner offices by appearing in knickers.

GOLDEN SYRUP 9c lb.

Bring Your Own Container

2 lbs. Pure Lard 35c
Chelsea Tea, lb 59c
Belgian Peas, lb 10c
3 lbs. White Beans 25c
Lima Beans, lb. 10c
6 lbs. Rolled Oats 25c
Fillet Haddie, lb 23c

Boyle's CASH & CARRY GROCERY.
168 Charlotte — 60 Hunter E.
465 Park Street

Furs Repaired
ALTERED AND REMODELLED
We specialize in trimming cloth coats. We guarantee the best satisfaction to our customers.
Prices the lowest in the city
The Parisian Fur Co.
180 CHARLOTTE ST.
12d-26-433

RADIO
HEARD LAST NIGHT ON A NORTHERN ELECTRIC SET.
Pittsburgh, Pa.—Fine addresses and entertainment by a noted humorist, direct from the banquet of the American Institute of Electrical Engineers.
J. M. Greene Music Co., Ldt.
House of Good Music - Charlotte St.

Grady's
The Store that does Business on its Merits.
Try our "Flowerdale" Bulk Black Tea at ..... 80c lb.
It has the desired uavour, and will go farther than 1½lb. of the cheaper grades.
We carry a full line of HEINZ FAMOUS PORK AND BEANS, CATSUPS, PICKLES, SOUPS, &c.
Swift's Premium Bacon ..... 48c lb.
American Coal Oil ..... 25c Gall.
Patent Medicines at Lowest Prices.
W. J. GRADY
Cor. Lock and Lansdowne Streets
'Phones 537 and 2142.

PIANOS
NEW AND SECOND HAND. PRICES AND TERMS VERY REASONABLE.
W. LAWSON 197 HUNTER ST.
TUNING AND REPAIRS

Notice!
Applications will be received by the Chairman of the Board of Management, R. T. Lillico, Esq., for the positions of Superintendent and Matron for the County House of Refuge, up to 10 o'clock a.m., 8th February next, addressed in care of County Clerk, and endorsed "Tender."
3d-26-426

SHELL FRAMES
DE LUXE
Our New Styles in Shell Frames are the very last word in Eyeglass Mounts. They give a most distinctive appearance.
A. A. FOWLER
Phm. B, Eye Specialist
Ground Floor
373 GEORGE STREET

Dr. Goodwin
Chiropractor
Palmer Graduate
106-108 Barrie Building.
Lady Attendant 'Phone 431
Hours 10-12 a.m., 2-4 and 7-8 p.m
Office Closed Tuesday and Thursday Evenings.

OUR EVERY ACT IS PERFORMED IN A SATISFACTORY MANNER
BELLEGHEM'S FUNERAL SERVICE PHONE 85 AMBULANCE

It Pays to Advertise.

CONSERVATORY HALL
TUESDAY, FEBRUARY 5th
Song Recital by ALFRED HEATHER
Celebrated English Tenor
At The Piano — MR. RICHARD TATTERSALL
Tickets $1.00—*May Be Obtained From Conservatory Teachers*
"Mr. Alfred Heather, a young tenor, with a lovely voice gave the exquisite "Onaway! Awake!" with a fervour that bordered on inspiration."—*The Tatler, London.*

"It's Confidence That Does It"
BAKER'S COCOANUT in tins each 20c

FRUIT		FEED DEPARTMENT	
KINGS—These are excellent Eating Apples, and Good Cookers, peck	60c	OYSTER SHELL, 100lb.	$1.45
		10lb.	25c
BLENHEIM—Finest Cookers, peck	40c and 50c	GRIT—100lb.	$1.25
		10lb.	25c
CRANBERRIES—Quart	20c	SCRATCH FEED—100lb.	$2.20
BLUE GOOSE GRAPE-FRUIT	5 for 25c	NATIONAL SCRATCHFEED 10lb.	25c
	3 for 25c and 2 for 25c	FALL WHEAT—Good Quality, 100lb.	$2.15
ORANGES—Florida, Doz.,	35c	BUCKWHEAT—Good Quality 100lb.	$1.95
ORANGES, BLUE GOOSE, Dozen	25c and 40c	LAYING MASH — With a Guarantee—7lb.	35c
		25lb.	90c
		100lb.	$3.25

(These Prices are Delivered).

PORTER S. WHITE CO.
334 GEORGE STREET
2 PHONES 1960 - 1961

You'll see a new and greater
POLI NEGRI IN
"The Spanish Dancer"
Capitol - Now!

The Evening Examiner

PROBABILITIES.
Westerly winds, cloudy and mild. Thursday—Northerly winds, fair, stationary or lower temperature.

VOL. LIV., No. 25 PETERBOROUGH, WEDNESDAY, JANUARY 30, 1924 PRICE THREE CENTS

Tomorrow and Friday Night—"KIWANIS REVUE"—Grand Opera House

AUSPICES Y.M.C.A. FIRST ACT ENTIRELY NEW

SUPREME COURT JURY FOUND DRY LEADER GUILTY

Wm. H. Anderson, New York State Superintendent of the Anti-Saloon League, Convicted of Forgery in Splitting the Commissions.

FIVE INDICTMENTS.

NEW YORK, Jan. 30.—William H. Anderson, State Superintendent of the Anti-Saloon League of New York, was convicted last night by a Supreme Court jury on both counts of an indictment charging him with third degree forgery in connection with the "splitting" of commissions with a former League fund solicitor.

The charge of forgery, one of five indictments lodged against the dry leaguer, arose out of the transfer of $4,400 in the books of the league from the salary account of O. Bertsall Phillips, money-getter for the organization, to the collector's hotel and expense account. Phillips alleged that the money was Anderson's "split" under a "fifty-fifty" arrangement on all commissions in excess of $10,000 a year.

Claimed His Own

Since the trial began a week ago, Anderson has admitted ordering the transfer but set up as a defense his assertion the league owed him $24,700. spent in confidential publicity work and that he was merely taking back his own when he took his percentage from Phillips. The money, Anderson explained, was the gift of a warm-hearted, perfect stranger, named "John T. King," and it was spent by three "mystery men" namely, "Henry Mann" and "Green" and "Johnson."

No word has been received from John T. King or any of the other nebulous characters Anderson has introduced into the case in explaining where he got the $24,700 he said he expended for league publicity in 1913 and 1914.

Some practical joker has had King paged in every one of the big New York hotels, but nobody answered the summons.

Will Likely Appeal

It is understood that the defense, will appeal, contending that Anderson's testimony concerning the $27,400 publicity fund has no bearing on the main issue, as presented in the forgery charge, and further that court decisions are to the effect that entries in books cannot be construed as fraudulent if the owners of the books have not been defrauded.

CONSPIRACY IN SQUIRES CASE

Belief of Law Partner of Newfoundland's Ex-Premier in Evidence Before Royal Commission.

ST. JOHN'S Nfld., Jan. 30.—(Canadian Press).—Witnesses for the prosecution had the floor floor throughout yesterday's session of the Royal Commission, hearing charges against Sir Richard Squires, former Prime Minister of Newfoundland. Proceedings opened with the resumption of cross-examination of L. R. Curtis law partner of Sir Richard by Hon. W. R. Warren, attorney-general and Premier. This continued all morning and through part of the afternoon, and evidence brought out was to the effect that close relations existed between Mr. Curtis and J. J. Miller, former accountant for the British Empire Steel Co. at Bell Island, even after charges had been laid against Sir Richard Squires and Miller and his sister, Mrs. L. G. Harsant, former accountant and secretary to the ex-Premier had been supoenaed by the Crown to give their evidence.

Mr. Curtis told in detail of his revision of the statement Miller was to give in evdence at the hearing and asserted that he had obtained in this connection certain information from Sir Richard Squires. He declared that he believed J. J. Miller and J. T. Meaney were partners in a conspiracy against Sir Richard.

Later in the afternoon Mrs. Harcart was recalled and under examination by the Attorney General stated that the amount of forty dollars per month she received from Sir Richard Squires after leaving his office was for the maintenance and not in respect to her Isurance activities as had been previously stated in evidence.

A KIWANIS PRACTICE.

ALL THOSE TAKING PART IN THE KIWANIS MUSICAL REVUE WILL MEET FOR PRACTICE THIS EVENING AT 7:30 AT THE GRAND OPERA HOUSE. ALL TURN OUT PLEASE. 1d

Two Mile Petition For His Release

LT. C. HOOVER GRIFFIS.

WASHINGTON, January 30.—Great War Veterans presented the German Ambassador with a petition, two miles long, bearing 500,000 names, requesting the release of Lieut. Corles Hoover Griffis, now in jail in Germany for attempting to abduct Grover C. Bergdoff, the American draft evader, who escaped to Germany.

CANADA NEEDS CAPITAL MOST

Emigration An Economic Problem—Migration Follows Capital and Market For Labor--Social Service Meeting.

ST. JOHN, N.B., Jan. 29.—Social science must supply the remedy for the menace to society through increase of the unfit, and there was no remedy except compulsory sterilization of the unfit, declared Rev. Dr. W. F. Patterson, principal of Acadia University, Wolfville, Nova Scotia, addressing the convention of the Dominion Social Service Council here to-day.

Rev. Canon Vernon presented the report of the standing committee on immigration and colonization in the absence of Mrs. Plumtre, the convenor.

The problem of immigration Rev. Mr. Vernon said he considered in terms of human beings whatever their needs or difficulties.

Immigration was one of the great national problems, he declared. In Canada some people thought of immigration as a solution of the national debt and railway problems. Canon Vernon said he held the problem in Canada must be considered from three viewpoints, Imperial, National and Christian, and two words summed up the method: "Selection" in the old lands and "Settlement" in this land. The settlement would involve the spending of money and effort to see that no such tragedies as sometimes happened were permitted to occur. The churches should take a keener interest in the immigrants and homes should be thrown open to welcome the newcomers, he said.

The immigration and colonization committee recommended the linking up of child welfare and childrens' aid society work in Canada to help in supervision of the immigrant children. The recommendation was adopted.

Aid Newcomers.

The section of the report dealing with the follow-up work of voluntary organizations was next considered .Canon Vernon urged coo-peration of ministers, social workers and all persons in extending a welcome and aid to the newcomer.

Emigration to the United States was the great problem of to-day, Canon Vernon said. The United States doors were wide open to Canadians.

Rev. W. H. Adcock of Regina, said Canadians were returning from the United States, and yet there was a greater stream of British immigration to the United States than to Canada and there should be greater inducements to British stock to come to Canada .

Dr. W. H. Morris, Toronto, said rural and national migration followed capital and a market for labor must be supplied Capital was the country's greatest need. Moral conditions were such as to warrant the investment, capital would be supplied. Integrity was the basis of national greatness.

Faith in Canada.

Canon Vernon said surely it was right to expect the Government to lead in solving the problem, but that a greater faith in Canadians was needed.

In closing discussion of the report, Canon Vernon spoke of the cradle as the best gateway of population ,emphasizing the need of preserving of child life and the obligation to God and country of child birth in wedlock .

Rev. A. J. Russell, of Nova Scotia said that province could not accommodate all of the people who had migrated from there in twenty years. If Nova Scotians furnished the brains to run Boston, that was God's plan. Nova Scotia could not support more industry.

FRENCH DEBATE BECAME ATTACK ON GOVERNMENT

Poincare's Cabinet Subjected to Vigorous Offensive Behind Charges of Swindling in Rebuilding Devastated Regions — Deputies Demand An Explanation.

RESUMED TO-DAY.

PARIS, Jan. 30. — (Canadian Press).—The debate on the Government's demand for new taxes and economies amounting to six billion francs developed in Chamber of Deputies Tuesday afteroon in a vigorous assault upon the Poincare Cabinet. The Socialists, who have been prolonging the discussion by multiplying the side issues and drawing out their speeches, took the offensive on the question of war damages and brought direct accusations of negligence against M. Reibel, Minister of Liberated Regions.

Documents supporting the charges of swindling on a big scale in connection with war damages in the devastated region, which were presented the Chamber, and the Deputies almost unanimously demanded a full explanation after the chairman of the sub-committee on speculation in the liberated regions had declared that M. Reibel refused to collaborate with the committee.

Had Co-Operated.

The Minister explained that there was only a difference of opinion as to competence between him and the committee, while M. Verlot, Chairman of the investigating committee, relieved the pressure by declaring that M Reibel had always fully co-operated in searching out frauds.

The discussion turned on the amendment to the proposed laws providing for a revision of all war damages above 500,000 francs. M. Poincare said he was in record on this amendment, but the Socialists persisted in their attacks on M. Reibel.

The question finally went over until today when the debate was to be resumed on authorization of the Government to issue decrees as amended by the provision for a revision of war damages. M. Tardieu and Herriot were expected to attack the Government today or Thursday.

Grant License to Jack Johnson If Found Fit.

MONTREAL, Jan. 29. — The Athletic Commission of Montreal passed a resolution to-day, stating it will grant a boxing license to Jack Johnson, former world's champion heavy weight boxer, now resident here, if he first successfully undergoes a rigid physical examination by the physicians of the Commission. He has signed to fight Homer Smith, Kalamazoo heavy weight, here, on Feb. 19th.

SIGNS WITH BRAVES.

CINCINNATI, O., Jan. 29. — Canadian Press. — Eddie Sperber, a local outfielder, who was graduated from the Cincinnati sandlots to the Texas League, and hit .338 for Houston last season, has signed with the Boston Braves. He bats and throws left handed.

CASH BASIS ATTRACTS HIM TO BOOTLEGGING

OKLAHOMA CITY, Jan. 30.—"Customers pay ca " was Rex Campbell's alibi for becoming a bootlegger when arrested.

"I went broke as a grocery man, doing credit business.

ISSUE BENCH WARRANT.

MONTREAL, Jan. 29. — A bench warrant was applied for here to-day in the case of Alphonse Contant, an architect, who is charged with stealing $91,000 from the Sisters of the Precious Blood, Ottawa. Judge Cusson said that he would issue a warrant if nothing furuther is heard from the accused. Contant has been confined to bed for two months following lengthy evidence in the Court of Special Sessions here.

CAN YOU READ IN COMFORT?

Artificial light is harder on your eyes than daylight. That is why so many people are bothered during the long evening, in being unable to read clearly. Proper glasses will remedy this defect. See W. H. Lacey, Optometrist, 410 George street.

GOOD MAPLE AND BEECH HARDWOOD, CUT 12 INCHES, $10 CORD, OFF CAR, OR $12 FROM YARD. CALL 1452J. 6d27 389

TO RENT.

STORAGE SPACE SUITABLE FOR STORING AUTOMOBILES, FURNITURE OR GENERAL MERCHANDIZE. THE PETER HAMILTON CO., LTD. 6d28 395

Eskimo Murderers Meet Fate Friday

OTTAWA, Ont., Jan. 30.—(Canadian Press).—The closing chapter of a tragedy of the Far North will be written next Friday with the execution of two Eskmo murderers at Herschell Island. No word of the execution will come through to civilization, probably for months after the execution takes place.

Indirectly headquarters of the Royal Canadian Mounted Police here has learned that Sergeant Thorne. who carried the message that there would be no interference with the death sentence, is now at Herschell Island. No official word of his arrival has reached Ottawa, and none is expected. The date for the execution is Friday, February 1.

The two Eskimos were sentenced to death for the murder of Corporal Doak of the Royal Canadian Mounted Police, and Otto Binder, a Hudson's Bay Company factor.

GREEK MINISTER AT WASHINGTON

Diplomatic Relations Between Two Countries Resumed After Breach Following Constantine's Return in 1920.

WASHINGTON, Jan. 30.—(Canadian Press).—Diplomatic relations between the United States and Greece were resumed yesterday when Secretary of State Hughes received M. Tsamados, Greek representative in Washington, as Charge D'Affaires, and instructed Ray Atherton, who has been unofficially in charge of United States in Athens, to act as Charge D'Affaires ad interim to the Greek Government.

It is expected that the accrediting of a minister will await decision by Greece of the constitutional question under consideration in Athens.

Relations were severed in 1920 after the death of King Alexander and the return to Athens of Constantine. The regime which followed the latter was regarded as based frankly upon military power with its position unconfirmed by elections. Recent elections now, however, have resulted in the establishment of a government in such a way as to enable the United States to extend formal recognition.

PATRIOTIC LEAGUE ELECTED OFFICERS

Organization Had a Successful Year -- Secured New Park.

The annual meeting, for election of officers, of the Ashburnham Women's Patriotic League, took place last evening, with a good attendance of members, at the home of Mrs. T. H. Glover, 365 Mark Street. Reports of the year's work were given by the recording secretary, Miss I. Morgan, and the treasurer, Mrs. T. H. Glover, showing a satisfactory year just finished, the main attainment of the ladies being the not inconsiderable one of securing the Armour Hill site for park purposes.

A discussion as to ways and means of raising money was carried on. It was decided to hold a bridge party on the evening of February 7th at the home of Miss L. Scott.

Elections resulted in the re-naming of the previous officers, as follows: President, Mrs. R. H. Parsons; 1st Vice-President, Mrs. G. L. Hay; 2nd Vice-President, Miss L. Scott; Treasurer, Mrs. T. H. Glover; Recording Secretary, Miss I. Morgan; Corresponding Secretary, Mrs. W. J. Mein; Social Committee: Mrs. Geo. Perks, Mrs. W. A. Graham; Telephone Convenor, Mrs. A. H. Wright.

At the conclusion of the business session, dainty refreshments were served by the hostess. The next meeting of the society will be held on the last Monday in February, at the home of Mrs. J. Gemmell, 333 Burnham Street.

BRIDGE AND TEA.

THE 57TH REGIMENTAL CHAPTER, I.O.D.E., BRIDGE AND TEA, IN THE ARMOURIES, THURSDAY, JAN. 31ST, FROM 3 TO 6 P.M. PHONE FOR TABLES TO MRS. T. W. H. YOUNG OR MRS. C. S. STAPLETON. BRIDGE AND TEA. 50c; AFTERNOON TEA 25c..... 2d26 439

OBREGON'S INDIAN TROOPS CROSS U. S. LINE.

Here are the first pictures of the Yaqui and Maya Indian troops transported from Sonora across Arizona, New Mexico and Texas by President Obregon of Mexico. Upper picture shows the troops as they detrained at Juarez, Mexico, just after crossing the American line. All the Indian soldiers are wrapped in U.S. army blankets, and most of them wear old American army hats. Right shows Major L. Acosta (center), second in command of the troops train and two leaders of the Indians.

ENGLISH WOMAN ON LABOR BOARD

Margaret Bondfield Appointed to International Labor Bureau, Broadening Woman's Field.

GENEVA, Jan. 30.—The British Labor Government made its official appearance in Geneva yesterday when Miss Margaret Bondfield, Parliamentary Secretary to the Ministry of Labor, inaugurated new activities for womanhood at a meeting of the Governing Board of the International Labor Bureau. This board, which corresponds to the Council of the League of Nations, will arrange the agenda for the International Labor Conference in 1925

Miss Bondfield said that her appointment was a case of natural evolution; it signified the open door, which would permit greater utilization of women's capacities for public administration and the burying of prejudices in various countries against the employment of women in positions of responsibility.

"The new British Government," she added, "will manifest a special interest in all the activities of the League and the Labor Bureau."

WHY CANADA HAS SUCH LARGE DEBT

Hon. Arthur Meighen Explains to Quebec Meeting.

QUEBEC, Jan. 30. Canadian Press. —Speaking in the drill hall here last night Right Hon. Arthur Meighen said he had been asked to explain why he loaded the country with a terrific burden of debt. He had never disputed that debt was high, but he would direct attention to the words of a Quebec member of the Federal Government, who said that Canada had played a tremendous and effective part in the greatest war the world had ever known—so great that had the forces of Canada been withdrawn, it would have meant defeat for the Empire.

"Now," said the speaker, "it may be legitimately asked were your affairs so conducted as to have cost more than their value?"

He added that Hon. E. Lapointe. Quebec representative in the Liberal government, had stated that no other Dominion in the Empire had performed their work as cheaply as Canada.

THE DIAMOND HUNTERS.

TORONTO, January 30. (Special.) —Canadian diamond hunters find valuable gems in British Guiana. One English prospector, one Belgian, and a score of native guides die of tropical fevers.

BARTHOU RE-ELECTED.

PARIS, January 30. — Canadian Press. — The Reparations Commission yesterday re-elected Louis Barthou, president, and Marquis Giuseppe Salvago Raggi, of Italy, vice--president.

FIRE TRAPS ARE MANY PUBLIC INSTITUTIONS

Dominion Fire Commissioner's Assertion After Inspection of Seventy-Three Institutional Buildings—Inmates In Hand of Providence If Fire Occurred.

OTTAWA, Jan. 30.—(Canadian Press).—In many of the public institutions of the country, the conditions of fire hazard are so appalling, and the authorities so impossible of conviction, that it is a public duty to call attention to the situation, was the assertion of J. Grove Smith, Dominion Fire Commissioner yesterday, at the meeting of the Dominion Fire Prevention Association held here. Mr. Smith made this statement in the course of a survey of the fire dangers in institutional buildings and while making some suggestions for the safeguarding of human life in them.

"If fire protection measures are warranted in factories, warehouses and stores where dollars are at stake, how much more necessary is every possible safeguard in buildings where helpless lives are perpetually in jeopardy," Mr. Smith insisted.

Depend on Providence.

He stated that during the year he had visited seventy-three institutions housing in the aggregate over 14,000 persons, and including hospitals, asylums, sanitariums, orphanages, convents, homes for the aged and infirm, refuges and reformatories, and after a careful inspection had come to the conclusion that in the event of a serious fire in any one of the institutions visited numberless lives would be sacrificed unless providence interfered.

Mr. Smith described the crux of the problem in the fact that the majority of institutions were of highly combustible wood-joisted construction, and more than one-half buildings of old design revamped for modern use by means of cheap expedients.

Garage Dangers.

The report of G. F. Lewis of the fire marshals department of Ontario pointed out the danger that arose with regard to the handling and storage of gasoline. Many of the regulations were broken by owners of small garages, who had influence with local councils, and enabled them to avoid the regulations, and it would be better, he said, if the enforcement and inspection of such places as under the Dominion authorities.

Tom Moore, president of the Dominion Trades and Labor Congress said he thought there was a revulsion of feeling against anything in the way of bureaucracy these days and was of the opinion that more might be accomplished by education than by inspection.

The gathering continues today when the report of the committee on the use of nitro-cellulose motion picture films will be presented as well as that of the committee on publicity and education.

Western Farmers Are Saving Money

EDMONTON, Jan. 30—(Canadian Press).—Twenty thousand dollars a day has been coming in all through January for provincial savings certificates, and treasury officers are doing a record business. The figures for the month will run to more than half a million.

Deputy Treasurer Newson's theory about this mid-Winter inflow of money is that the good effects of the crop are just making themselves felt and that the people are investing their profits in ths form of security to a much greater extent than formerly.

The total amount on deposit to the credit of sundry investors at the end of 1923 was $4,631,713. Purchases for the year totalled $2,555,170 and there were withdrawals of $2,274,278.

AN ORCHID SHOW.

BE SURE AND SEE THE DISPLAY OF ORCHIDS IN JORDAN BROS.' WINDOW. MAGNIFICENT CATTLEYAS AND PHALAENOPSIS ARE THE PRINCIPAL VARIETIES, ALL IN FULL BLOOM, VERY RARELY SEEN IN PETERBORO. JORDAN BROS., 428 GEORGE STREET, AND 216 CHARLOTTE STREET. 1d26

NOTICE, PETERBOROUGH RANGERS.

A SMOKER WILL BE HELD IN THE RECREATION ROOM AT THE ARMOURIES ON FRIDAY EVENING, FEBRUARY 1ST, AT 7.45 P.M. ALL MEMBERS OF THE REGIMENT ARE ASKED TO BE PRESENT. (SIGNED) W. GORDON HALL, MAJOR. 2d-27-446.

SCIENTIFIC PALMIST, HERE FEW MORE DAYS. EMPRESS HOTEL, ROOM 78. HOURS 10 TO 10 P.M. 1d

CIVIL SERVANTS AFLUTTER OVER REDUCTION TALK

At Same Time Are Wondering Whether Superannuation Scheme Will Be Established — Has Been Approved By Committee.

CONFERENCE FRIDAY.

OTTAWA, Jan. 30.— What will be done with superannuation in the Civil Service? The call to Deputy Ministers and the Civil Service Commission to meet the Government on Friday to discuss Civil Service economics has sent a flutter of excitement through all the Government offices with questioning as to what is likely to be the outcome. Will there be drastic cuts in the Civil Service? The question is asked on all hands, but coupled with it is the further query as to what are the intentions of the Government in regard to the institution of a proper scheme of superannuation.

In the views of a number of Civil Servants it is here that one way out of present difficulties may be found. A proper superannuation scheme and no further additions to existing staffs for a definite period, would, it is claimed in some quarters, form a remedy for much of the over-staffing which at present exists.

Scheme Recommended.

A special committee of the House of Commons which investigated the Civil Service last year recommended a superannuation scheme, as removing "one of the greatest deterrents to efficiency and curtailment of staffs in many of the departments of the public service.' 'But the report came late in the session. Legislation based on its findings could not be introduced. But the Prime Minister announced that at the opening of the coming session the Government would have a superannuation bill along the lines of the committee's recommendations.

Terms of Scheme.

The superannuation which most found favour with the Civil Service Commission was based on these principles :

1. Employers and employees both contribute to the scheme, the entire cost being borne approximately equally by both.

2. Benefits include allowances on retirement after attainment of a stipulated age with allowances to widow and minor children in the event of the death of the employee during service or after retirement, the widow's allowance being usually one-half of the employee's allowance.

3. Allowances to the employee on retirement from disability regardless of age.

4. Provision for the return of the employee's contributions without interest in the event of his voluntary retirement after a minimum period of service has been rendered.

Apart from superannuation schemes there are suggestions of the possible merging of some departments with a view to economy in staffs. Whatever the outcome of Friday's conference, the call has given rise to considerable anxiety in public departments.

TO OPPOSE MOVE.

Opposition of civil service organizations in Canada to any drastic downward revision of salaries in government offices, will be presented to the government and the Civil Service Commission by representatives of organizations during their meetings here on February 9 and 10 next. The principal demand of the organized civil servants, it is understood, will be for a superannuation measure, which will provide greater compensation for civil servants over 65 years old, and permit of the withdrawal of the greater number who have passed that age.

If a farm you wish to buy
Let a WANT AD testify.
USE A WANT AD

If inconvenient for you to call at the Examiner Office, 'phone 1600 and we will call for the advertisement and give you the cash rate, 1c. per word, figure or letter first insertion, 1-2c. per word for subsequent insertions.
Classified Advertising, Cash.

LIVE STOCK FOR SALE

FOR SALE—1 JERSEY COW, COMING in March 1, and one Jersey 1 year old. 'Phone 1796. 3d-28-433.

FOR SALE— 1 JERSEY COW, freshened a short time ago; 1 Jersey calf, 9 months old; 1 dozen hens. Apply Examiner for address. 3d-26-432.

WANTED

FARM WANTED, ON SHARES. Must be fully equipped. Must be in good location. Apply by letter to Box 387, Examiner. 6d-26-387.

WANTED—FURNISHED ROOMS OR apartments, or partly furnished, in good locality. Married couple. Apply Box 445, Examiner. 3d-26-445.

WANTED AT ONCE — HEAVY teams for log hauling. Apply Frank Montgomery, Montgomery House. 3d-26-448.

WANTED—FARM TO RENT, ABOUT 100 acres, in good location. Apply by letter to Box 461, Examiner. 3d-27-461.

WANTED — A POSITION AS A teacher for private pupil. Apply Box 469, Examiner. 3d-27-469.

WANTED TO BUY—HOME, MODERN conveniences. West end preferred. State price. Apply Box 447, Examiner Office. 6d-30-447.

WANTED— 5-ROOMED HOUSE BY March 1, near the C.G.E. or Jackson Park car line. $1,400 down. Write Box 463, Examiner. 3d-27-463.

ARCHITECTS.

W. & WALTER R. L. BLACKWELL—Architects. Office, Bank of Commerce Building, corner of Hunter and Water Streets. Telephones, Office, 1300J; Residence, 1372.

JOHN HORNSBY—Arichitect. Plans prepared for Monumental, Commercial and Domestic Buildings. Office, 332½ George street.

BARRISTERS AND SOLICITORS

GORDON & O'BRIEN — Barristers, Solicitors, Notaries. Money to loan on easy terms. Special attention to Patents and Trade Marks Phone 219. G. N. Gordon, K.C., M.P., J. A. O'Brien.

S. T. MEDD—Barrister, Solicitor, Notary. Office over the Dominion Bank, corner of George and Simcoe streets. Telephone No. 22. Private funds to loan at current rates upon easy terms.

PECK, KERR & McELDERRY, Barristers Solicitors and Notaries. Office, Water street, Peterboro. Money to loan at the lowest current rates of interest on easy terms of payment. E. A. Peck, F.D. Kerr, V. J. McElderry.

O'CONNELL & CORKERY, Barristers, Solicitors and Notaries. Money to loan at the lowest current rates of interest. Daniel O'Connell, John R. Corkery, Hunter street, two doors west of the Post Office.

DUMBLE & JOHNSTON—Barristers, Solicitors, etc. Office, over the Toronto Savings and Loan Company, George Street. D. W. Dumble, K.C., W. Johnson.

A. E. DIXON—Barrister, Solicitor, etc. Office, Hunter and George streets. Entrance next to Madill's drug store.

HALL & HALL—Barristers, Solicitors and Notaries Public, Hunter street Peterborough next to St. John's Church. Money to loan at the lowest rates of interest. E. H. D. Hall. Basil D. Hall.

MOORE & WEARING—Barristers and Solicitors, 403 Water street, opposite the Post Office. Money to loan at the lowest current rates of interest. Jos. Wearing, M.A.

R. R. HALL—Barrister, Solicitor, etc. Peterboro, Ont. Office, corner of Hunter and Water streets, over the Canadian Bank of Commerce. Trust Funds to loan on easy terms of payment.

JAMES FORDYCE STRICKLAND—Barrister, Solicitor, Notary Public. Money to loan. 375 Water street, Peterboro. Phone 191.

WILFRID F. HUYCKE, Barrister, Solicitor, Notary Public. 395 Water street. Telephone 239.

MEDICAL.

DR. BUCHANAN, F.R.C.S. Edinburgh; M.R.C.S., Eng.; L.R.C.P., London. Eye, Ear, Nose and Throat Specialist. Hours, 9-11, 2-4 p.m., and 7-8 p.m. 'Phone 519. Office, corner Water and Murray streets.

T. GEORGE LOUDON, M.D., C.M., Physician, Surgeon and accoucheur. Office, 201 Brock street. Phone 1868. Office hours, 9 to 11 a.m., 2 to 4 p.m., 7 to 8 p.m.

DR. C. C. CRAGG—Eye, Ear, Nose and Throat Specialist. Office 295 Charlotte street, formerly occupied by Dr. Neal. Hours—9-11 a.m., 2-4 p.m., 7-8.30 p.m. Telephone: House 950J, Office 2185.

NOTICE.

DR. C. B. WAITE, M.D., C.M.—Post Graduate London, Eng., 300 Charlotte street. Office hours: 9 to 11 a.m., 2 to 4 p.m., 7 to 8 p.m. 'Phone 244.

MONEY TO LOAN.

We have funds to loan on Real Estate Security at the lowest rates. GORDON & O'BRIEN. Phone 219.

OSTEOPATHY.

DR. WILL A. SETTLE—Osteopathic Physician. Office in Crown Apartments, 124 Hunter street. Corner Water and Hunter streets. 'Phone 649. Office Hours, 9 to 11 a.m., 2 to 5 p.m. and 7 to 9 p.m.

DR. MARY E. DAVIDSON, Osteopathic Physician, 308 Charlotte street, Peterborough, 'phone 1016W. Hours, 10 a.m.-12m; 2 p.m.-5 p.m.

INSURANCE.

FRANK A. BLACK—209 Barrie Bldg., Peterborough, Ont., representing Manufacturers' Life Ins. Co. 'Phone 808. Residence 2230.

WORK WANTED

MAID, GENERAL, WITH EXPERIence and reference, requires work. 'Phone 2007J, or call 521 Hunter street. 3d-26-438.

BOARD WANTED

WANTED — MECHANIC WISHES room and board with private family, central. Apply Box 478, Examiner. 3d-28-478.

BOARDERS WANTED

WANTED— GENTLEMEN OR LADY boarders. Conveniences. Central. 106 McDonnel. 3d-26-444.

LADIES OR GENTLEMEN BOARders. Every convenience. Central. Three minutes from George street. 'Phone 505. 3d-27-459.

LOST

LOST — $4, ON SATURDAY, IN Woolworth's store. Finder please leave at Examiner. 3d-26-426.

LOST —$25.00, FRIDAY, BETWEEN Mark street and L. Yeates'. Finder leave at Nugent Drug Co. Reward. 3d-26-430.

LOST—BROWN COLLIE DOG, BOBtail. Strayed from 166 McDonnel street. Answers to the name of Trip. If found please 'phone 1668W or Examiner Office. 3d-27-441.

LOST— ON THE NIGHT OF JAN. 28, between the corner of Stewart and Hunter and the Grand Opera House, a silver wrist watch. Finder please telephone 2113W. Reward. 3d-28-475.

FOR SALE

CUTTERS, ROBES AND BELLS FOR sale. Apply F. L. Robinson, 225 Charlotte street. 12d-27-290.

FOR SALE — DRY BODY HARDwood, dry hardwood slabs and dry mixed slabs at reduced prices. Yard 'phone 2290W. Residence, 1631J. A Thompson. 4d-27-420.

FOR SALE— AT HICKEY'S SHOE store, 169 Hunter street, women's, misses' and children's goloshes. Women's rubbers 75c. 3d-26-441.

FOR SALE—ROYAL COMET RANGE and brass bed, complete. Apply 6 Cottesmore avenue, or 'phone 2238W. 3d-27-457.

FOR SALE — TAN VELOUR COAT, beaverine collar. Size 36. Apply 133 Brock street, mornings. 3d-26-449.

FOR SALE — $65 LLOYD CREAM wicker baby carriage, military wheels, reversible gear, newly cleaned, good as new. Apply 641 Chamberlain street. 3d-27-452.

FOR SALE — HAPPY THOUGHT. Good cooker. Cheap. 582 Chamberlain street. 3d-27-454.

FOR SALE— SMALL VIOLIN, BOW and case, $6. Apply 301 Rubidge street. 3d-27-462.

FOR SALE— 6 DINING ROOM chairs and table, oak, in good condition. Apply 559 Aylmer street. 3d-26-442.

FOR SALE—PERSIAN LAMB COAT, also muff and scarf, in god condition, cheap. Apply Examiner for address. 3d-26-443.

FOR SALE— SOLID MAHOGANY 3-piece parlor suite. Brass bed, complete. Oak writing desk. Dresser. Dining room chairs. Apply 565 Weller street. 3d-26-429.

FOR SALE— EXTENSION TABLE, $9, dresser $7, centre table $3, records 4 for $1, dining room chairs, rockers, iron beds, toilet sets, kitchen furniture, blinds, skates and other articles. Apply 59 Aylmer, near Perry. 3d-26-431.

FOR SALE — 1 BED COMPLETE, dresser, kitchen table, rocker, chairs, three burner oil stove, oil heater, etc. 'Phone 1497J or 135 Rubidge. 3d-26-427.

FOR SALE—HIGH CLASS GROCERY business, established 12 years, situation, centre of Main street. If interested state investment you can make. Reasons for selling, retiring from business. For particulars address L. Dixon, Grocer, Trenton, Ont. 12d-29-313.

FOR SALE— ADAM HALL'S (TROpic) with water front, warming closet and reservoir. Coal or wood. Excellent condition. Other stoves with water fronts, and a wood stove with reservoir. Also Improved Quebec heater. 362 Water street. 2d-27-480.

PRIVATE SALE — DINING ROOM chairs, couch; congoleum rug, white kitchen cabinet and table, kitchen chairs, bicycle, lawn mower, Quebec cook stove, etc. These articles nearly new. 84 Aylmer. 4d-29-419.

PRIVATE SALE— OF HOUSEHOLD furniture. Apply 203 Simcoe street after 6 p.m. 3d-28-476.

BEAUTIFUL SILK DRESSES, IN navy, black or brown. Lovely styles to choose from. Sizes up to 40. Each $10. At Chesler's Store.

LADIES' FUR TRIMMED COATS, in velour. Best season's styles. Only $12.95. At Chesler's Store.

PLEATED SKIRTS. ASSORTED shades at $2.98 and $3.98. At Chesler's Store.

150 PAIRS OF WOMENS' OXFORDS and strap shoes, in black or brown. Low and Cuban heels. All sizes at $2.98.

300 PAIRS WOMENS' SHOES IN strap or oxford styles. All shades, styles of heels and sizes, in kid, suede or satin. Regular up to $6.50. Your choice, only $3.98.

10 DOZEN BOYS' HEAVY BLACK ribbed hose. Large sizes only. Regular 65c. On sale, 25c.

25 DOZEN WOMENS' FINE BOTANY wool hose. All shades and sizes. Fancy ribbed. Regular up to $2.00. On sale, only $1.00, at Chesler's Store.

LADIES' SILK AND WOOL HOSE, black or brown. All sizes. Regular $1.50. One sale, only 98c, at Chesler's Store.

LADIES' GLOVES IN WASHABLE suede. All shades and sizes. "Griffin Brand". On sale at 75c a pair, at Chesler's Store.

SPECIAL BARGAINS IN LADIES' and children's underwear and corsets this week, at Chesler's Store.

TEACHERS WANTED

WANTED — NORMAL TRAINED teacher for S. S. No. 4, Belmont. Duties to commence first March. Apply, stating experience and salary expected. Daniel Petherick, Sec.-Treas., Havelock, Ont., R. R. No. 4. 6d-31-451.

AGENTS WANTED

MAN OR WOMAN TO TRAVEL AND appoint local representatives; yearly contract guaranteeing $1092, (being $21. weekly average) and expenses. Experience unnecessary. State age and general qualifications. Winston Co., Toronto. w.s.-tf.

HOUSES, REAL ESTATE

HOUSES FOR SALE—A VERY COMfortable five-roomed brick bungalow. Must be sold. Apply evenings. R. J. Milner, 300 Aylmer street. 3d-27-458.

FOR SALE—30 ACRES, HALF MILE from city, with brick house, one frame barn with stone foundation and cement stables, all in good repair. Possession 1st of March. Apply B. McCoy, 'phone 1865W. 10d-w.s.-35-123.

HELP WANTED—Male

MAKE MONEY AT HOME—$15 TO $60 paid weekly for your spare time writing showcards for us. No canvassing. We instruct and supply you with work. West-Angus Showcard Service, 29 Colborne Bldg., Toronto.

HELP WANTED--Female

WANTED — AN EXPERIENCED maid, with references. Highest wages paid. Apply Examiner. 3d-26-418.

WANTED — IN YOUR LOCALITY, lady to demonstrate "Fit-Form" Rubber Hot Water Bottle, combined with special domestic sanitary attachments; something entirely new. Household necessity. Write for pamphlet. The Sampson Rubber Comapny Limited. 2d-27-477.

SITUATIONS WANTED

A YOUNG LADY WITH SIX months' hospital training would like suitable employment. Box 428, Examiner. 3d-26-428.

EXPERIENCED GROCERY CLERK desires position in store or in wholesale warehouse. Can drive car. Aply Box 466, Examiner. 3d-27-466.

WANTED— A POSITION AS STENographer or general office work. 5 years' experience. Apply Examiner for address. 3d-28-472.

YOUNG MAN WITH FIVE YEARS' bank experience desires position as bookkeeper in store or office. Apply Box 481, Examiner. 3d-28-481.

HOUSES, REAL ESTATE

FOR SALE— NEW HOUSE, WEST end. (Corner Hunter and Walton streets). Hot water heating, hardwood floors, built-in refrigerator, and modern in every respect. Easy terms of payment. Apply 437 George street. dtf.

POULTRY AND EGGS

FOR SALE— ROCK HENS; ALSO 1 incubator. 'Phone 989r32. 3d-26-437.

3,000 LIVE HENS WANTED.

WE WILL PAY THE HIGHEST price possible for good stock. Bring them to S. Cohen, 189 Charlotte street. 'Phone 889J. 26d-33-170.

WANTED — LIVE POULTRY AND rabbits. Best market prices paid. Extra prices paid for choice stock. We also buy and sell all kinds of second-hand furniture and household goods. Apply 217 Hunter or 'phone 234W, and we will call. 26d-45-341.

NOTICE

F. BARRETT—CONTRACTOR AND builder, alterations and repairs—hardwood floors. 72 Benson avenue. Phone 1764J. 26d-712-554

GET YOUR INTERIOR DECORATing done now, before the spring rush. Guppy & Hall, 'phones 1007J or 1701W. 6d-28-402.

R. H. DUNFORD, PLUMBING CONTRACTOR. REPAIRS promptly attended to. 389 Queen street. 'Phone 1732F. 26d-47-396.

NOTICE—HENRY BROS., CARPENters and builders. Estimates given on new and repair work. Hardwood flooring a specialty. 'Phones 1024 or 2009W. 148 Murray street. 15d-175-1909

FOR RENT

FOR RENT — SPLENDID HEATED office with vault, in Bank of Commerce building. Possession 1st February. Apply 437 George street. dtf.-3460.

FOR RENT—HEATED OFFICE ON George street. Apply 437 George street. dtf.

FOR RENT— ROOMS FOR HOUSE keeping, partly furnished, if desired. Conveniences. Apply 168 Antrim street. 3d-27-467.

TO RENT—3 CONNECTING ROOMS, use of bathroom. Apply 77 Smith street. 3d-27-460.

TO RENT— 2 FURNISHED ROOMS, with use of bath, suitable for young married couple. Apply Examiner for address. 3d-26-432.

FOR RENT—HEATED APARTMENT. Grand Central Building. Immediate possession. Apply 437 George street. dtf.

TO RENT — ROOM AND BOARD. Heated, with all conveniences. Apply 199 Simcoe street, or 'phone 1376W. 3d-27-470.

TO RENT — HOUSE ON PARK street. 'Phone 2017J. 6d-28-408.

TO RENT— NO. 173½ SIMCOE ST. Suitable for store or office. Immediate possession. Apply 437 George street. dtf.

ORANGE LODGE WANTS ACTION

Criticizes Treatment in the Bulpitt Case--Resolution Forwarded.

Criticizing severely the treatment meted out to the boy Bulpitt who recently hanged himself at Goderich, L.O.L. 1175 passed a resolution at its regular meeting calling for action by the Provincial officials. The welfare of children generally was also discussed, and the members agreed that strong representations should be made in an effort to better conditions. "The place for a boy of 15," they said, "is in school—not doing a family washing."

The resolution which will be forwarded to the Attorney-General prays that in view of the verdict of the coroner's jury that the boy took his own life to escape further punishment, the Attorney-General to take criminal proceedings against the persons responsible.

L.O.L. 1175 will examine fully the question of the treatment of children.

A BETTER SERVICE FOR THE NORTHLAND

Telephone Officials Propose to Build Copper Circuit Out of Lindsay.

LINDSAY, January 30. — Mr. Francis Dagger, telephone representative of the Ontario Railway and Municipal Board, Mr. W. P. Harris, special agent, Bell Telephone Company, Toronto, Mr. J. W. Fiegehen, district traffic superintendent, Bell Telephone Company, Toronto, and Mr. J. M. McHardy district manager, Peterborough, passed through Lindsay yesterday on their way to attend the annual meetings of the Minden Telephone Company, The Stanhope Telephone Company, Maple Lake, and the Dysart Telephone Co., Haliburton.

A movement is on foot to build a copper metallic circuit right through from Haliburton to Fenelon Falls and to connect at this point with the Bell Telephone Company's long distance system, so that any person or any of these systems will be able to talk to any other party having telpehone connection anywhere in Canada or the United States.

This will be a boon, not only to the people of Haliburton County, but to the business men of Lindsay.

PETERBOROUGH BRANCH U.F.Y.P.O., MEETING

The regular meeting of the Peterboro branch of the U.F.Y.P.O., was held last evening in the Simcoe St. rooms, opening with the UF.Y.P.O. song.

The minutes of the last meeting were then read and adopted, after which the club joined in community singing for about 15 minutes.

A motion was then made and seconded that the Club form an Athletic Association, and a committee was appointed to promote this scheme and to report at the next meeting.

After the business for the evening was dispensed with, a reading by Miss Estella Houston was enjoyed, and all participated in a contest.

Refreshments were then served and the meeting closed with the singing of the National Anthem.

GERMAN CABINET WILL CHANGE RAILWAY PLAN

BERLIN, Jan. 30. — (United Press.)— The German Cabinet has decided to convert the National railways into a state owned corporation, independent of the National Budget and Governmental Administration. Henceforth the lines will be operated in the manner similar to private railways.

TO RECOGNISE RUSSIA.

LONDON, January 30 (United Press). — It is learned that the British Government will probably recognise Russia within the next few days.

The MacDonald Government, it is understood, has received reports that the Moderate Party is in full control in Russia, and has, therefore, decided to recognise Russia immediately.

BABY DIES AT "MOVIE."

Mother Enthralled by Plot, Discovers Fatality an Hour Later

ALTO, Texas, Ja. 27.—While Mr. and Mrs. Wesley Steed were enthralled in the fast plot of a movie thriller death claimed their five months old baby heir in the mothers" arms.

Physicians declared the infant had been dead an hour before the mother suddenly discovered the little form had grown cold and then she cried for aid.

PREMIER EXTENDS THE OLIVE BRANCH

Seeks to Patch Up Relations Between French and British.

LONDON, Jan. 30. — (Canadian Press).—Prime Minister MacDonald recently sent a personal letter to Premier Poincare in which he expressed desire for settlement of difficulties between Great Britain and France and for a complete Anglo-French understanding, and M. Poincare replied sympathetically, according to statements printed this morning by the Daily Telegraph and Daily Express. By this action the new head of the British Government picked up the thread of Franco-British relations at a point where it was broken off after an interview between Mr. Baldwin and Premier Poincare in Paris last autumn, says the Telegraph.

The Daily Herald says this morning that no hitch whatsoever has developed in the Government's preparations to recognize Soviet Russia. That matter has already been decided and that reports to the contrary deliberately misrepresent the Ministry's intention.

"CASCARETS" FOR CONSTIPATION

01 Cents a Box! Harmless Laxative For Liver and Bowels

"They Work While You Sleep."

If you feel sick, dizzy, upset, if your head is dull or aching, or your stomach is sour or gassy, just take one or two pleasant "Cascarets" to relieve constipation and biliousness. So griping—nicest cathartic-laxative on earth for Men, Women and Children. 10c boxes, also 25 and 50c sizes—any drug store.

VESTRY MEETING OF ST. GEORGE'S CHURCH

The annual vestry meeting of St. George's Church took place on Monday, Jan. 28. The meeting was well attended, enthusiastic, and because of progress of the past year hopeful for the future.

After the opening prayer the rector read a report outlining the work of the church, showing the number of services held, sacraments administered and pastoral visits made. Allusion was also made to the splendid work of the Sunday School, and the parochial organizations which have rendered very valuable assistance to the church during the past year.

Mesdames Brownlee and Andrews, Mr. A. Simms, Miss Irene Howarth and Rev. W. R. Courage in the absence of Miss Elsie Parks, read reports of a very interesting nature from the Ladies' Guild, Sunday School, Men's Club, A.Y.P.A. and Junior Auxiliary, respectively.

The reports were received with applause, especially that of the little Girls' Auxiliary, as they had achieved such success. It was interesting to note the organisations and Sunday School all had a comfortable balance on the right side.

Mr. Arthur Simms, people's warden, read the church financial report, showing receipts to be 957.55, expenditures $941.46, leaving a balance of $16.09 to the credit of the church.

Messrs. W. T. Howden and A. J. Arnott were elected lay delegates to the Diocesan Synod.

Messrs. Butler and A. J. Arnott were appointed people's and rector's wardens respectively for the ensuing year.

Messrs. S. Jay and W. Dummitt were elected sidesmen.

The following were elected to form an Advisory Board: Messrs. A. Breadman, J. Brownlee, B. Moore, H. Lowden, A. Cuffe. A. Simms, W. R. Andrews and L. Fields.

Miss I. Howarth was elected vestry clerk.

Messrs. Butler, Arnott, Jay, and Dummitt were elected as Finance Committee, following a report on the duplex envelope system read by Mr. H. Sowden.

A well-deserved tribute was paid to the organist and choir for their faithful and efficient services.

Votes of thanks were tendered by the chairman to the retiring wardens, the Guild, and the choir for their valuable services to the church.

At the close of the meeting Mrs. W. R. Courage invited the choir, A.Y.P.A., and Sunday School officers and teachers to the rectory for a social evening on Thursday, 7th February.

The warden read the church financial report. The receipts from all sources were $1,874.63, and expenditures were $1,822.82.

MONTREAL PRESIDENT.

MONTREAL, Jan. 29. — At teh annual meeting of teh local Board of Trade here to-day, H. B. Mackenzie was elected president.

CARD AND PAPER WORKS, LIMITED.

PUBLIC NOTICE is hereby given that under the First Part of chapter 79 of the Revised Statutes of Canada, 1906, known as "The Companies Act," and amending Acts, letters patent have been issued under the Seal of the Secretary of State of Canada, bearing date the 8th day of January, 1924, incorporating George Newcombe Gordon, one of His Majesty's counsel, learned-in-the-law, for the Province of Ontario, Joseph Aloysius O'Brien, solicitor, Robena Hardwick, bookkeeper, Edith Savigny and Vera Irene Baptie, stenographers, all of the City of Peterborough, in the Province of Ontario, for the following purposes, viz:—

() To acquire by purchase and to pay therefor in capital stock of the company, the assets, stock-in-trade, good-will and all other assets of Leslie A. Turner and Barton Wallace Harvey, trading and carrying on business under the firm name and style of Turner Brothers. To manufacture, buy and sell as wholesale and retail merchants and commission agents, brokers, and as general agents, ojbbers, and otherwise, howsoever, merchandise, goods and ware of every kind, nature and description;

(b) Without limiting the generality of the foregoing paragraph to manufacture, buy and sell as wholesale and retail merchants and as commission agents and brokers, and as general agents and jobbers, pulp, paper, paper products and to treat, work and otherwise deal with, and deal in pulp and paper products, goods, wares and merchandise;

(c) To carry on any other business (whether manufacturing or otherwise) which may seem to the company capable of being conveniently carried on in connection with its business or calculated directly or indirectly to enhance the value of or render profitable any of the company's property or rights;

d) To acquire or undertake the whole or any part of the business, property and liabilities of any person or company carrying on any business which the company is authorized to carry on, or possessed of property suitable for the purpose of the company;

(e) to apply for, purchase or otherwise acquire any patents, licenses, concessions and the like, conferring any exclusive or non-exclusive, or limited right to use, or any secret or other information as to any invention which may seem capable of being used for any of the purposes of the company, or the acquisition of which may seem calculated directly or indirectly to benefit the company, and to use, exercise, develop or grant licenses in respect of, or otherwise, turn to account the property, rights or information so acquired;

(f) To enter into partnership or into any arrangement for sharing of profits, union of interests, co-operation, joint adventure, reciprocal concession or otherwise, with any person or company carrying on or engaged in or about to carry on or engage in any business or transaction which the company is authorized to carry on or engage in, or any business or transaction capable of being conducted so as directly or indirectly to benefit the company; and to lend money to, guarantee the contracts of, or otherwise assist any such person or company, and to take or otherwise acquire shares and securities of any such company, and to sell ,hold, reissue, with or without guarantee, or otherwise deal with the same;

(g) To take, or otherwise acquire and hold shares in any other company having objects altogether or in part similar to those of the company or carrying on any business capable of being conducted so as to directly or indirectly to benefit the company;

(h) To enter into any arrangements with any authorities, municipal, local or otherwise, that may seem conducive to the company's objects, or any of them, and to obtain from any such authority any rights, privileges and concessions which the company may think it desirable to obtain, and to carry out, exercise and comply with any such arrangements, rights, privileges and concessions;

i) To establish and support or aid in the establishment and support of associations, institutions, funds, trusts and conveniences calculated to benefit employees or ex-employees of the company (or its predecessors in business) or the dependents or connections of such persons, and to grant pensions and allowances, and to make payments towards insurance, and to subscribe or guarantee money for charitable or benevolent objects, or for any exhibition or for any public, general or useful object;

(j) To promote any company or companies for the purpose of acquiring all or any of the property and liabilities of the company, or for any other purpose which may seem directly or indirectly calculated to benefit the company;

(k) To purchase, take on lease or in exchange, hire or otherwise acquire any personal property any any rights or privileges which the company may think necessary or convenient for the purposes of its business and in particular any machinery, plant, stock-in-trade;

l) To construct, improve, maintain, work, manage, carry out or control any roads, ways, branches or sidings, bridges, reservoirs, watercourses, wharves, manufactories, warehouses, electric works, shops, stores and other works and conveniences which may seem calculated directly or indirectly to advance the company's interests, and to contribute to, subsidize or otherwise assist or take part in the construction, improvement, maintenance, working, management, carrying out or control thereof;

(m) To lend money to customers and others having dealings with the company and to guarantee the performance of contracts by any such persons;

(n) To draw, make, accept, endorse, execute and issue promissory notes, bills of exchange, bills of lading, warrants and other negotiable or transferable instruments;

(o) To sell or dispose of the undertaking of the company or any part thereof for such consideration as the company may think fit, and in particular for shares, debentures or securities of any other company having objects altogether or in part similar to those of the company;

(p) To apply for, secure, acquire by assignment, transfer, purchase, or otherwise, and to exercise, carry out and enjoy any charter, license, power authority, franchise, concession, rights or privilege, which any government or authority or any corporation or other public body may be empowered to grant and to pay for, aid in and contribute towards carrying the same into effect, and to appropriate any of the company's shares, bonds and assets to defray the necessary costs, charges and expenses thereof;

(q) To procure the company to be registered and recognized in any foreign country and to designate persons therein according to the laws of such foreign country to represent this company and to accept service for and on behalf of the company of any process or suit;

(r) To raise and assist in raising money for, and to aid, by way of bonus, loan, promise, endorsement, guarantee of bonds, debentures or other securities or otherwise, any other company or corporation with which the company may have business relations, and to guarantee the performance of contracts by any such company, corporation, or by any such person or persons;

(s) To adopt such means of making known the products of the company as may seem expedient, and in particular by advertising in the press, by circulars, by purchase and exhibition of works of art or interest, by publication of books and periodicals and by granting prizes, rewards and donations;

(t) To sell, improve, manage, develop, exchange, lease, dispose of, turn to account or otherwise deal with all or any part of the property and rights of the company.

(u) To do all or any of the above things as principals, agents, contractors or otherwise ,and either alone or in conjunction with others;

(v) To do all such things as are incidental or conducive to the attainment of the above objects.

The operations of the company to be carried on throughout the Dominion of Canada and elsewhere by the name of "Card and Paper Works, Limited," with a capital stock of seventy-five thousand ($75.000) dollars, divided into seven hundred and fifty (750) shares of one hundred ($100) dollars each ,and the chief place of business of the said company to be at the City of Peterborough, in the Province of Ontario.

Dated at the office of the Secretary of State of Canada, this 16th day of January, 1924.

THOMAS MULVEY,
Under-Secretary of State.

4d-25-28-30-1-390.

Pittston Coal

Egg Stove and Nut $16.50
Pea Coal $14.00
Stove and Nut Coke, Best Grade $14.00
Egg Coke, Best Grade $13.00
Egg Pocohontas Coal..... $13.00

Also Steam Coal.

McCARTHY & JOHNSON
'Phone 96.

RAILWAY TIME TABLES

CANADIAN NATIONAL RAILWAY.
All Trains Daily Except Sunday.
(Corrected to date.)

No. 91—7.10 a.m for Lindsay and Toronto.
No. 96—8.10 a.m. for Port Hope and Toronto.
No. 93—8.20 a.m., for Lindsay, Blackwater, Junction, Orillia, Midland, North Bay and Toronto.
No. 98—8.25 a.m., for Hastings, Campbellford, Belleville and points on the main line east.
No. 269—8.30 a.m., for Lakefield.
No. 92—12.02 p.m., for Lindsay, Port Hope, Toronto, Buffalo, making connections with the International Limited for London, Detroit, Chicago and Ottawa.
No. 300—12.15 p.m., for Hastings, Campbellford, Belleville and Ottawa.
No. 271—12.25 p.m., for Lakefield.
No. 95—5.34 p.m., for Lindsay, Orillia, Midland, North Bay and Toronto.
No. 99—8.19 p.m., for Lindsay.
No. 94—9.10 p.m., for Port Hope, Montreal and Boston. Carries sleeper for Montreal.

CANADIAN PACIFIC RAILWAY.
(Corrected to date.)

GOING EAST—
11.59 a.m.—Norwood, Havelock, Bonarlaw, Tweed, Perth, Smith's Falls, Kingston, Ottawa, Montreal and intermediate points daily. On Sunday this train proceed east only as far as Havelock.
8.26 p.m.—Indian River, Norwood, Havelock. Daily except Sunday.
12.03 a.m.—Havelock, Tweed, Kingston, Perth, Smith's Falls, Montreal, St. John, Boston and New York. Daily except Saturday.
1.55 a.m.—Havelock, Tweed, Kingston, Perth, Smith's Falls, Ottawa.

GOING WEST—
5.16 a.m.—Myrtle, Toronto, Guelph, Goderich Hamilton, Galt, Woodstock, St. Thomas, London, Chatham, Detroit, Chicago and New York. Daily.
6.01 a.m.—Toronto (Yonge Street), Hamilton, Owen Sound, Teeswater and intermediate points. Daily except Sunday.
7.35 a.m.—Toronto, Hamilton, Brantford, Buffalo, Rochester, Boston, New York, Galt, Woodstock, London, Chatham, Detroit and intermediate points between Peterboro and Toronto. Daily except Sunday.
9.35 a.m.—Bethany, Lindsay, Orillia, Port McNicol and intermediate points. Daily except Sunday.
3.50 p.m.—Toronto, Hamilton, Brantford, Buffalo, New York, Galt, Woodstock, London, Windsor, Detroit, Chicago and intermediate points between Peterboro and Toronto. Daily.
8.50 p.m.—Lindsay, Toronto and intermediate points. Daily except Sunday.

FOR SALE

$4700 Brick, Seven Rooms, hardwood floors, up and down stairs, hardwood staircase, new furnace, three-piece bath; newly decorated; fine location, West side. Act quickly

$5500 10 acres, good garden land; brick house, apple trees; fruit trees; stable. Take house in city in exchange.

Extra Fine New Modern House; hardwood floors. Price will surprise you for quick sale.

$4,200 Fairly central Modern Brick, with furnace. Exchange for Toronto property.

$4600 Modern six-roomed brick house; large lot; west side; strictly residential.

H. J. McCANNAN
Walter Nugent, Assistant.
Nugent 'Phone 1693M.
140 Simcoe Street. 'Phones 46J—772

For Sale or Exchange

Brick House in first class shape, 7 rooms, modern, also electrical fixtures and linoleums, large lot. Price $5500

This property is situated in the south end, and owner would exchange for a place convenient to the Quaker Oats Company.

Brick House, centrally located, 8 rooms, all improvements; would make a splendid house for roomers or boarders; large lot; price ..$6000

15 acres of good garden land with comfortable house and barn, situated in the north end, and very convenient to the car line. Price..$4300

Owner would exchange for a house in town.

For particulars and inspection of the above apply—

J. T. O'Connell & Co.
136 HUNTER STREET, W.
Phones: Office 376. Residence 1359.

FOR SALE

Brick 7-Rooms, water, lights; would take House, Central, around 4,000. What have you to deal? $2,500

Brick Cottage, 5 Rooms, lights, water, and gas; lot 50 x 160; South $2,000

Brick House 7 Rooms, all modern, large lot, West side $4,600

Brick House, 7 Rooms; all modern; garage, North $4,000

18 Acres, close to City, good buildings; will take City Property.

100 Acres, close to City; all workable; good buildings; will take City Property.

M. STOREY
100 Charlotte street. Phone 1623J

Telephone 790 When You Want Your
PIANO OR ORGAN TUNED
Player Pianos A Specialty.
All Work Guaranteed.
W. H. CUNNINGHAM,
560 Weller Street

CHINA PAINTING
Mrs. Langley McCarthy
Teacher Biscoffs' New and Beautiful Work in CHINA PAINTING

COAL! COAL! !

All sizes in stock. Try our Connell Anthracite Coal. You will like it. We have a limited quantity of our Famous LARGE PEA COAL which we are selling at $13.50 per ton. Order now. **A. LOW & CO.**
264 Simcoe Street.
'Phone 697. N. and Hol. 1027.

Advertise in the Examiner

DAVIS-THOMPSON COMPANY, LIMITED
Insurance and General Agency
433 GEORGE ST. PHONE 40

TORONTO SAVINGS & LOAN CO. PETERBOROUGH

4% INTEREST, compounded Half-Yearly, Paid on Deposits

One Dollar opens an account. Special facilities afforded Depositors for the convenient transaction of their business, and accounts are subject to cheque withdrawal.

For Sums of $100 and upwards this Company's Debentures are issued in terms of one to five years.

Bearing INTEREST Half-Yearly at - - - **5%**

435-437 George Street
PETERBOROUGH

CENTRAL ONTARIO FAIR BOARD MEET

Effort Made to Raise Admission Price to All Fall Fairs in This District.

(By a Staff Reporter).

BELLEVILLE, Jan. 30. — James Armstrong, secretary-treasurer of the Warkworth Agricultural Society, who represented his board of directors at the annual meeting of the Central Ontario Fairs Association, held at Belleville on Tuesday afternoon, made an attempt to induce all the societies in the association to raise the admission fee from 35 to 50 cents, this charge to be uniform throughout the district. Mr. Armstrong thought that the association should at least go on record on this question.

The delegate from Warkworth received little support, and no definite action was taken, the matter not coming to a vote. Clayton Tucker, ex-president of the Stirling Fair, objected to an increase on the ground that it would really mean a reduction in the receipts by cutting down the attendance. Mr. Armstrong, however, was of the opinion that the public would not hesitate over a boost of 15 cents, and that the aggregate from this source would mean considerable to the societies.

Fairs Well Represented.

There was a good attendance of delegates at the meeting, nearly every Fair in the district being represented. C. W. Varcoe was the delegate from Roseneath, Dr. M. W. Sine, ex-President Clayton Tucker and President H. W. Heath represented Stirling, President John Locke and C. E. Bonnycastle were there from Campbellford, and James Armstrong from Warkworth. The other Fairs sent two or more delegates. Dr. G. A. Hay, of Campbellford, secretary-treasurer of the association, was also in attendance.

Address By Official.

The speaker of the day was A. R. G. Smith, of New Hamburg, first vice-president of the Ontario Fairs Association, who spoke on the standardization of all exhibits at Fairs, especially the farm produce. The standard set for each article should be uniform, and if the exhibits fall below this no prizes should be awarded. Mr. Smith said that Denmark is now Canada's strongest competitor in the British market. In that country all farm produce is standardized, and if Canadians wish to hold their own in the Old Land they must do as Denmark does.

Welcomed to Belleville.

W. C. Mikel, K.C., Mayor of Belleville, welcomed the delegates to the city, and told them that as long as they chose they could have the use of the Council Chamber, in which the meeting was held. There was a heartiness and ring of sincerity in the Mayor's welcome. If the delegates wanted anything, he said, all they had to do was to call for it. If they desired the key of the city it would be provided, and if they needed a map to enable them to find their way around, that, too, would be furnished.

Belleville, said Mayor Mikel, is to establish a Fair of its own with new grounds, and he promised that the institution will be a credit to the district because Belleville never does anything by halfs. A Winter Fair may be held and he has no doubt this could be made a success and would bring the people of the entire district to the city.

Mayor Mikel reminded the delegates of the celebration to be held in Bellville on June 16th and 17th next to mark the hundred and fortieth anniversary of the coming to Upper Canada of the United Empire Loyalists. An elaborate programme is being prepared. There will be a military parade on the opening day, to be followed by a procession of fraternal societies on the second. Everybody is invited to the celebration, the object of which is to honor the memory of the pioneers who gave up their homes in the Unted States to endure hardships in a new country in order that they might continue to live under the British flag. The celebration will also cultivate the patriotism and fire the pride of the rising generation in their native land.

Ex-Mayor Millar added a few brief words of welcome to those spoke by his successor in office.

Dates For Fall Fairs.

The chief item of business to be disposed of by the meeting was setting the dates of the various fall fairs. There was no controversy to speak of. Colborne wanted September 23 and 24, and Stirling, which had September 17 and 18 last year asked to be given dates one week later. This would conflict with the Colborne dates, but Delegate Tucker, after consulting with his fellow delegates, agreed to take September 16 and 17.

Tweed's request was for October 2 and 3, and Warkworth asked for the same dates. Although the two places are far apart it was contended by the delegate from each society that holding the fair on the same date would injure both. It was decided to leave the settlement of this dispute to the societies themselves. This is the schedule, as finally adopted, the list being subject to revision of Tweed and Warkworth reach an agreement.

Campbellford, Sept. 25-26.
Bancroft, Sept 24-25.
Belleville, Sept. 10, 11, 12.
Castleton, Sept. 16-17.
Colborne, Sept. 23-24.
Frankford, Sept. 18-19.
Madoc, Sept. 30 and Oct. 1.
Marmora, Sept. 29-30.
Napanee, Sept. 8-9-10-11.
Picton, Sept. 16-20.
Roblin's Mills, Sept. 4.
Roseneath, Oct. 9-10.
Stirling, Sept. 16-17.
Shannonville, Sept. 27.
Tweed, Oct. 2-3.
Wooler, Sept. 4 and 5.
Warkworth, Oct. 2-3.

It was decided to hold the annual meeting next year in the Council Chamberr, Belleville, on the third Tuesday in January.

Officers Elected.

B. R. Leavens of Picton, was advanced from the first vice-presidency to the presidency, suucceeding Angus Nicholson of Madoc; Clayton Tucker of Stirling, second vice-president, was moved up a step, and B. F. Brintnell of Colborne was made second vice-president. Dr. Hay was unanimously re-elected secretary-treasurer. President Leavens will go as a delegate to the meeting of the Ontario Fair Association.

Former Schoolmaster Met.

Charles Ferguson, delegate from Roblin's' Mills, and Dr. M. W. Sine of Stirling, met at the convention yesterday for the first time in 53 years. They attended public school together in the Sine settlement, near Stirling, but over half a century ago the Ferguson boy went with his parents to the vicinity of Picton. As soon as Mr. Ferguson heard the name of the other mentioned he made inquiries and ascertained that he was the schoolmaster from whom he had been so long parted. The two spent a pleasant time together talking over incidents in their boyhood days.

A MILLBROOK MAN DIES FROM STROKE

R. J. Doak, a Prominent Citizen Passed Away Yesterday After a Lingering Illness.

MILLBROOK, January 30. — The death of a prominent citizen occurred here yesterday when R. J. Doak passed away at his late residence following an extended illness.

Deceased, who was between 65 and 70 years of age, as born in Millbrook, and had spent practically his entire life here. A stroke suffered on Monday night ,one of several during the past few years, hastened his death.

In his business career, deceased at one time conducted a hardware store, afterwards taking up the insurance business. Until compelled by ill-health to retire, within the past four or five years, he was connected with the firm of Hogg & Lytle in the grain buying business.

A prominent member of the Presbyterian Church, Reeve of Millbrook from 1914 to 1917, a Justice of the Peace, a Past Master in the J. B. Hall Lodge, A.F. and A.M., No. 145, deceased held an important place in local activities while health permitted.

The immediate surviving relatives, besides his widow, are an only daughter, Mrs. R. H. Price, of Orillia, and two sons, R. A. Doak, accountant in the local branch of the Bank of Toronto, and Albert at home.

The funeral, under Masonic auspices, will take place on Thursday, 31st January, a private service being held at his late residence, Anne Street, at 2 p.m., and at 2.30 a public service in Grace Presbyterian Church. Interment will take place in the Presbyterian Cemetery, Millbrook.

BROKE WORLD'S RECORD.

NEW YORK, January 30 (Canadian Press). — Mercerberg Academy shattered its own world's record for the mile relay to defeat Hamilton Collegiate Institute in the international feature at Madison Square Gardens last night.

The time of 3m. 33 4-5s. was 1 4-5s. faster than the previous record.

Rosa Grosse, Toronto, defeated Marcen McCartie, holder of the U. S. title in the 50 yard dash, in 6 3-5 seconds.

Aunt Martha's

HOUSEWIVES' COLUMN

In food matters you can't do better than to follow the example of food experts. Where they buy you may be sure that quality and price are both highly satisfactory.

The 300 Dominion Store managers are experts on foods and food prices. You will be interested in knowing their real, deep-down, honest-to-goodness opinion of the groceries they sell. The best proof of this is—Where do their close relatives and friends buy their groceries?

I can tell you the real facts. Every single one of these Dominion Store managers believes so thoroughly in his own stock of goods that he recommends them to his own circle of friends and relatives. Of course he uses them himself, but he trusts Dominion quality and price so completely that he urges those whose opinion he values most to buy at the red front Dominion Stores..

You, too, want to make steady savings on your food bill, without sacrificing quality to price. The best way to do this is to follow the man who knows most about this important question—the Dominion Store manager in your neighborhood.

If you keep a record of your food costs, and all of us ought to, you will soon prove to yourself that the surest way to feed your family for less is to buy regularly at your Dominion Store. When you save money on *every* article you buy you soon see surprising savings.

Aunt Martha

DOMINION STORES
LIMITED
Canada's Largest Retail Grocers

HAROLD GODDARD BELIEVED TO BE WOMAN'S SLAYER

A Mute Citizen Related to Police Yesterday That He Had Seen Goddard Leave the House Last Friday Morning.

HAD BLOODY HANDS

TORONTO, Jan. 30.— (Canadian Press.)—Developments of a sensational nature yesterday afternoon resulted in Harold Godard being identified as the slayer of Mrs. Martha Crooks in her home, on Jameson avenue, last Friday. Godard will now be tried on a murder charge. At present he is being held in jail on remand, charged with the attempted murder of Mrs. M. Duncan in her apartment, Ridout street, on January 18.

Yesterday afternoon a citizen, who is a mute, called at the detective headquarters and related the story of having seen Godard, his head hidden in his overcoat collar, and his hands covered with blood, leave Jameson avenue house around 10 o'clock Friday morning.

Informant, through an interpreter, told the police that he was delivering hand bills on Jameson avenue. As he approached the door of Mrs. Crook's house, he continued, he met Godard coming out, and proffered him a hand bill, wihch the latter refused to accept.

PETERBORO GETS A HIGH MARK IN CHEESE EXHIBIT

Mr. A. R. Mallory of the Selwyn Cheese Factory Carried Off the Silver Trophy for the Best Cheese.

Regarding the cheese exhibit held in the city of Kingston January 10 to 11, 1924, it may be explained that this exhibition is held in connection with the annual convention of the Dairymen Association of Eastern Ontario.

The exhibition is open to all cheese factories in Eastern Ontario, comprising something over 700, divided into 30 groups or syndicates, with an instructor over each group.

Peterborough syndicate, of which Mr. R. W. Ward, 476 Downie street, is instructor, in a strong competition of about 100 entries succeeded in winning the largest number of prizes, namely, 2 firsts, 2 seconds, 2 fourths, 1 fifth, 2 sevenths, 2 eighths, also some 13 special prizes and the silver trophy (value $100) awarded to the maker having the highest scoring cheese.

The trophy was won by Mr. A. R. Mallory, maker and owner of Selwyn Cheese Factory.

There was no exhibition of cheese held in Belleville at the convention in January, 1923, but the above was a repeat of what Peterborough syndicate did at Ottawa in January, 1922.

Mr. Mallory has now won the trophy the second time. If he succeeds in winning it again before it is captured by someone else it becomes his property.

He is the first maker who has won it the second time.

HOSPITAL UNDER THE GOVERNMENT

Change in Administration of Ste. Anne De Bellevue Effected In Interest of Economy.

OTTAWA, Jan. 30. — Premier King and Hon. H. S. Beland, Minister of Soldiers' Civil Re-establishment, received a delegation of medical men yesterday afternoon in regard to recent changes in the administration of the Ste. Anne de Bellevue Hospital. The administration of the hospital which was formerly carried on by the medical superintendent is now under the control of Captain G. H. Boyd, Montreal Unit Director of Adminstration of the Department of Soldiers' Civil Re-establishment. The change, it is said, was made in the interest of economy ,and a substantial saving is expected to result from it.

The importance of the medical side of hospital administration was emphasized by the delegation, which deprecated any change designed to remove the hospital from medical control. The Minister of Soldiers Civil Re-establishment explained, however, that the change would mean an important saving to the country. Following the conference he expressed the view that the delegation was favorably impressed with his view of the matter. Captain Boyd will continue to administer the hospital.

300 Shows Feature of Baby Week in India.

DELHI, India, Jan. 30.—(Canadian Press Cable, via Reuter's). — India's latest novelty is a series of 300 baby shows, including sixty under native auspices. Lady Reading, wife of the Viceroy, opened the show in Delhi with impressive ceremony. She said the national baby week was the first step in the campaign to combat suffering in India. Lord Reading, addressing the gathering, expressed the hope that the baby week would become an annual affair.

JUST LIKE THE MOVIES!

The movies have nothing on the career of Hilda Foss, famous girl "cowboy," for events and surprises. Separated from her father, she was working as a waitress in a Minot, (N.D.) hotel when she recently was informed that she was widely sought to inherit the $20,000 estate her father left when he died in Montana.

FASHIONABLE PARISIAN LIKE LINK OF SAUSAGE

BY HEDDA HOYT

PARIS, France, Jan. 30.—(United Press).—To look like a link of sausage is the whim of the Parisian at present. One can hardly call this tube-like silhouette the ruling one, however, as there are really three distinct silhouettes in Paris at the present writing.

But for morning and street wear the unbelted, sausage-shaped frocks and tube-like coats rule supreme. Afternoon sees the more feminine silhouette with frocks shirred, tiered, flounced or draped, and made of luxuriously beaded belts and tinsel embroidered crepes. For evening we have still another silhouette, or rather, we have two distinct silhouettes; the short, full-skirted dance frock, made of flimsy materials such as tulle, net, or chiffon, and the sophisticated formal gown, which uses brocade, velvet and beaded crepe in sinuous, slender lines.

Morning Silhouette

The little morning silhouette is by far the most amusing one of the moment. We see girls in double-breasted suits of mannish materials with pockets and lapels exactly like brother's.

A slight hint of the feminine is left to the blouse which is open at the throat with turned back collar.

Again there may be a brilliant flower in one's buttonhole, to relieve the too-mannish effect. Often the blouse worn with such a suit has a tucked shirt front like that of a man's dress shirt. Skirts of these boyish suits are always rather short and scant.

Afternoon Silhouette

If Milady wishes to look like Peck's bad boy in the morning, she must show her chameleon qualities by appearing like a former Russian Princess, a seven-veiled sylph, or a Chinese Manchu lady in the afternoon.

Gowns of Russian tendencies are made of gold-embroidered velvets or lovely brocades with long basques, wind-about sashes, full-flaring tunics, which extend just below the knee, and narrow underskirts.

I saw a lovely gown of this sort at the Cafe de Paris one afternoon at tea time. The blouse and tunic was of brown velvet embroidered in gold in peasant design. A six-inch band of Kolinsky bordered the tunic. A wide sash of velvet, more heavily embroidered than the rest of the gown was wrapped carelessly about the hips. The sleeves joined the gown just above the elbow and were of finely pleated brown chiffon, gathered in at the wrists. The underskirt was unembroidered and scant as to line. A stunning Russian turban of Kolinsky completed the Russian effect.

The more youthful frocks for afternoon, use soft silk crepes and chiffons with flounces, tiers or circular hems. Often these are made over a foundation of gold or silver-cloth. Sleeves are usually short and necklines rounding.

Chinese Frocks.

Chinese embroidered frocks, with brilliant colorings, Mandarin sleeves and necklines, are extremely chic on the dark Parisian. One of these is made with a veritable blue coolie jacket embroidered in gold dragons with a skirt of plain blue satin, made with straight side-panels, to resemble trousers. For teatime, in one's own home, this frock would be lovely, although I should not care for so eccentric a style in a public rendezvouz. However, the little Mah Jong gowns are the latest hit in Paris.

Many of the smartest velvet afternoon frocks have three-quarter or hip-length coats to match. Jenny is particularly partial to these. Sometimes she uses sleeves of contrasting color to the coat, as in one case of a brown coat with burnt-orange sleeves encrusted with bronze embroidery. Again her sleeves are cut wide and banded in narrow rows of fur. Sleeves, it would seem, play the most important role of the frock. Nearly all coats are fur trimmed these days, the fur being used on collars, sleeves and as a border to the coat bottom. Many of the more dressy suits vary the tube effect by showing a slightly fitted, low waistline and slight fullness at the hips. Frocks worn with coats of this line use a slight flare at the hem to carry out the lines of the coat.

AID FOR MOTHERS.

TURIN, Jan. 3.—(United Press.) —Countess Calvi, who, before her marriage, was Princess Yolanda, has given 5,000 lire to working class mothers here who gave birth to children Sunday, the day on which a daughter was born to Yolanda. The Countess is the eldest daughter of King Victor Emmanual of Italy.

Get Two Trial Boxes

PAZO OINTMENT is a Guaranteed Remedy for all forms of Piles.

Pay your druggist $1.20 for two boxes of PAZO OINTMENT. When you have used the two boxes, if you are not satisfied with the results obtained, we will send $1.20 to your druggist and request him to hand it to you.

We prefer to handle this through the druggist because his customers are usually his friends and will be honest with him.

PARIS MEDICINE COMPANY,
193 Spadina Ave., Toronto, Canada

Brockville to Bid For Ploughing Match.

BROCKVILLE, Jan. 30.—(Canadian Press). — The approval of the proposal that the international ploughing match for 1924 be held here was voiced at the annual meeting of the Board of Trade, the incoming directorate being empowered to take action. J. M. Dobbie was elected president in succession to C. E. Bissell.

Irish Boundary Will Be Conference Topic.

LONDON, Jan. 30. — (Canadian Press).—The new Prime Minister, Ramsay Macdonald, has summoned a conference to meet in London this week for the consideration of the boundary question between Northern and Southern Ireland, one of the legacies from the preceding governments.

Despatches received from Dublin and Belfast state that both the Free State and the Ulster Government have accepted the invitation and that the conference will be held at No. 10 Downing Street on Friday. Premier Sir James Craig and the Marquis of Londonderry will represent Northern Ireland.

HARRY C. GARBUTT HAD BIG FUNERAL

Deceased Was a Veteran of '66.

LAKEFIELD, Jan. 30.— The funeral of the late Harry C. Garbutt took place on Friday last and was attended by a large number of friends The funeral was under the auspices of Clementi Lodge A.F. and A.M. of which the deceased was a member. W. Bro. W. H. Casement conducted the Masonic service and the pall bearers were all brother Masons viz: Bros. H. G. FitzGerold, J. H. Sherin, W. H. Casement W. J. Charlton, A. V. Hill and Mr. Conway of Peterboro.

Mr. Garbutt was a veteran of '66 and his demise leaves another vacancy in the ranks. He served his township for 30 years as Councillor and as deputy reeve.

HER CHILDREN HAD WHOOPING COUGH

This is one of the most dangerous diseases of children. It starts with fever and cough. The cough is at first short and sharp, but gradually increases in severity and occurs in sudden spasms, vomiting follows, and sometimes there is nose bleed; the child turns livid in the face, the eyes appear as if they would burst from their sockets, and suffocation seems emminent till relief is brought on by the "whoop."

Dr Wood's Norway Pine Syrup will clear the bronchial tubes of the collected mucous and phelgm and in this way ease the racking cough, and in a short time make is disappear.

Mrs. L. Ambrose, Sarnia, Ont., writes:—"My little ones were both sick with whooping cough. I read where Dr. Wood 's Norway Pine Syrup was good, and I only used two bottles and they were better. I had chronic bronchitis for three years and tried everything until, finally, I got 'Dr Wood's'. I would not be without this remedy."

Price 35c. a bottle; large family size 60c.; put up only by The T. Milburn Co., Limited, Toronto, Ont.

WARKWORTH NEWS

WARKWORTH, Jan. 30.—Mr. Jack McKenzie of Peterboro visited his sister, Mrs. K. L. Parks, who is ill on Tuesday.

Mr. E. W. Gordon has returned from Nicholls Hospital, Peterboro. much improved in health.

An ice carnival is being held by the W.A.A.A. on the arena on February 1.

The young people of the community held their social evening on Monday. After devotional exercises in the Presbyterian church the young people then went to the rink where an enjoyable time was spent for a couple of hours, after which refreshments were served.

Mrs. Jas. Armstrong visited her friends, Mrs. Sam Parks, Campbellford on Tuesday.

Miss Edna Bound of Campbellford is spending a few days with Mr. and Mrs. Lorne Hutchinson.

U. S. Steel Common Pays 504 Extra Dividend.

NEW YORK, Jan. 30—Directors of the United States Steel Corporation yesterday declared an extra dividend of 50 cents a share on the common stock, amounting o $2,541,512, in addition to the regularly quarterly dividends of 1 1-4 per cent. on the common and 1 3-4 per cent. on the preferred which jointly total $12,658,703. Last quarter an extra dividend of 25 cents was declared on the common.

NAVY AIRPLANES COLLIDE.

TOKIO, Jan. 30.—(United Press.) —Three Japanese navy airplanes collided in mid-air above the Kasumigura aviation field on Tuesday. Two crashed at once, their occupants being killed, but the pilot of the third plane managed to make a safe landing on the bay.

This is believed to be the first time that three heavier than air machines have been in one collision in mid-air.

BUT HOW TO KEEP HER IN IT?

WANTED—To rent private garage for woman. Call 584W.—The Press Journal (Louisiana, Mo.)

The Best Cough Syrup is Home-made.

Here's an easy way to save $2, and yet have the best cough remedy you ever tried.

You've probably heard of this well-known plan of making cough syrup at home. But have you ever used it? When you do, you will understand why thousands of families, the world over, feel that they could hardly keep house without it. It's simple and cheap, but the way it takes hold of a cough will quickly earn it a permanent place in your home.

Into a 16-oz. bottle, pour 2½ ounces of Pinex; then add plain granulated sugar syrup to fill up the bottle. Or, if desired, use clarified molasses, honey, or corn syrup instead of sugar syrup. Either way, it tastes good, never spoils, and gives you 16 ounces of better cough remedy than you could buy ready-made for $2.50.

It is really wonderful how quickly this home-made remedy conquers a cough—usually in 24 hours or less. It seems to penetrate through every air passage, loosens a dry, hoarse or tight cough, lifts the phlegm, heals the membranes, and gives almost immediate relief. Splendid for throat tickle, hoarseness, croup, bronchitis and bronchial asthma.

Pinex is a highly concentrated compound of genuine Norway pine extract, and has been used for generations for throat and chest ailments.

To avoid disappointment, ask your druggist for "2½ ounces of Pinex" with directions, and don't accept anything else. Guaranteed to give absolute satisfaction or money refunded. The Pinex Co., Toronto, Ont.

RADIO PROGRAMS

WEDNESDAY, JANUARY 30

KDKA (326) EAST PITTSBURG, PA.
(Eastern Standard Time)

6.30 p.m.—Dinenr concert by the Pittsburg Athletic Association Orchestra, under the direction of Gregorio Scalzo.
7.30 p.m.—Address.
7.45 p.m.—The children's period.
8 p.m.—National Stockman and Farmer Market Reports.
8.15 p.m.—"A Day at the Famous Baths of Vichy." Grace Druit Lattus, Travel Editor of The Pittsburg Post.
8.30 p.m.—At this time, KDKA will present a concert of very unusual character. The details will be announced by radio.

CKAC (425) LA PRESSE MONTREAL
4 p.m.—News. Weather and stock reports.
4.30 to 5.15 p.m.—Joseph C. Smith and his Mount Royal Hotel Dance Orchestra.

CFCF (440) MARCONI, MONTREAL.
7.30 p.m. to 9.30 p.m.—Vocal and Instrumental program.

WWJ (517) DETROIT
(Eastern Standard Time)
8.30 p.m.—The Detroit News Orchestra: Herbert Blythe, baritone.

WEAF (492) NEW YORK
(Eastern Standard Time)
4-5.30 p.m.—Robert Evans, tenor; George E. Schottler, pianist; dance program by Elmer Grosso and his versatile orchestra.
7-10.30 p.m.—Religious services under the auspices of the United Synagogue of America. Daily sport talk by Thornton Fisher. Elizabeth Spencer, dramatic soprano, accompanied by Mabelanna Corby. Talk under the auspices of American Agriculturist. **Concert by the Philharmonic Society of New York; Willes Mengelberg, conductor.**

WLW (309) CINCINNATI
8 p.m.—Entertainment of the National Lumber Exporters' Association, by artists from the Cincinnati Conservatory of Music: Mary Elizabeth Green, soprano; Everett Marshall, baritone; Helman Weinstine, violinist; Thomie Prewitt William, pianist.
8.50 p.m.—E. M. Meyer, a popular treatise: "Some interesting facts about Milk."
9 p.m.—The Ohio String Quartet. The post humous quartet by Franz Schulbert; Death and the Maiden."

KYW (526) CHICAGO, ILL.
(Central Standard Time)
8 to 8.59 p.m.—Musical program: Courtesy of the Hearst Music Publishers.
7 to 7.30 p.m.—Dinner concert, furnished by Clyde Doerr's Orchestra and Josak DeBabary's Orchestra. Both of the Congress Hotel.
9.05 p.m.—Reviews of the latest books by Llewellyn Jones, Literary Editor of the Chicago Evening Post.
9.15 p.m.—Program furnished by the Federal Health Bureau Service.
10 to 2 a.m.—Midnight revue: Artists and program will be announced by radiophone.
"The World Crier" will be broadcast the latest news of the world every half-hour, day and night.

WSD (546) ST. LOUIS
(Central Standard Time)
7p.m.—Program by Aberg's Concert Ensemble, Arne Arnesen, violinist, broadcast direct from Hotel Statler.
11 p.m.—Broadcasting direct from Hotel Statler dance music played by Rodomich's Orchestra.

WBZ (337) SPRINGFIELD, MASS.
(Eastern Standard Time)
6 p.m.—Dinner concert by the WBZ Quintet.
7.30 p.m.—Bedtime story for the kiddies. Humorous program. Story for grown-ups by Orison S. Marden.
8.30 p.m.—Program of dance music by the Fenway Novelty Orchestra.
11 p.m.—Program of chamber music by the WBZ Quintet.

THE REFEREE

TAXES.

In all this cyclone of talk about reducing taxes, let's remember that national taxes are not the only ones. A government bulletin reveals these surprising figures:

In 1923 the national government collected 3204 million dollars of taxes. No 1923 figures are completely available as yet for states, counties, cities, towns and rural districts. But in 1922 these combined collected 4228 millions dollars in taxes, or nearly a third more than national taxes.

BILLIONS.

The tax burden of the American people is somewhere around seven and a half billion dollars a year—including all taxes, national, state, county, municipal, and so on.

This is about $70 a year for every man, woman and child. For a family of five, it averages $350 a year.

The actual burden is much greater, for in passing taxes on to consumers there is usually an additional levy to play safe.

DEBT.

While nearly seven and a half billion dollars of taxes are collected in a year from the American people, government spending is much larger. The deficit is taken care of by bond issues. So the fuutre is increasingly mortgaged and the burden of debt, on which interest must be paid, grows steadily. An eventual day of reckoning is enevitable.

The national debt in decreasing. But the total debts of states, counties and municipalities is increasing. Put the brakes on Uncle Sam, fine! But put them also on Sams' 48 children, the states, and their many family relatives.

THEATER.

The new Cherry Lane Playhouse is heralded as New York City's smallest theater. It's another link in the chain of Little Theatres over the country, which have done so much to promote better theatricals and inject life and originality into the legitimate stage. One of these, a converted stable, produced the famous Provincetown Players and brought Eugene O'Neill from dark obscurity to his present position as greatest American playwright.

The movies need a Little Theater movement. Mechanical cost is a bar. But it will come.

CHANCE.

When an unknown writer sends a movie scenario to the producers, there's only one chance in 10,000 of its being accepted.

The Authors' League makes this interesting discovery in the law of chance. It found that only four scenarios were accepted, out of 42,020 sent to producers.

Maybe it's all for a heal, after all. Out of 10,000, we doubt is more than 50 would be worth producing.

Writers' chief problem is overproduction. As George Ade put it, too much competition with dead men.

GOLD DUST
MADE IN CANADA
FAIRBANKS GOLD DUST Washing Powder

Wash Silver Now!

A Secret Worth Knowing

THIS simple method saves both time and rubbing: Dissolve in each gallon of boiling water in a tin, aluminum or galvanized vessel, two tablespoons of Gold Dust. Be sure to have enough of the solution to cover the pieces of silver entirely. Leave the pieces in the boiling solution and in contact with the vessel for at least one minute. Remove; rinse, allow to dry, then polish with a soft cloth or chamois.

Say Ben-Gay

for Neuralgia

Place a hot cloth on the spot—wipe dry—and then gently rub in a little

BAUME BENGUÉ

Also relieves toothache, earache, headache, and backache. Keep a tube handy. At all dealers.

The Leeming Miles Co. Limited
Agents, Montreal

Get the Original Dr. Bengue's Baume

FARM LABOUR

FARMERS REQUIRING HELP for the Spring Season or year 1924 are requested to apply at once to H. A. Macdonell, Director of Colonization and Immigration, Parliament Buildings, Toronto, Ontario, or to the Agricultural Representative of the County in which they reside.

Applicants should state whether they require experienced, partly experiencd or inexperienced single men, or experienced married men with or without families, length of time services will be required and rate of wages.

Applications will be filled as far as possible in the order in which they are received—preference given yearly engagements.

By Authority of the Honorable John S. Martin, Minister of Agriculture.

F. C. McRae, Agricultural Representtive, Norwood, Ont.

The Evening Examiner

PHONES—Editorial 1601. Business Office, 1600. Private Branch Exchange to all Departments.

The Examiner is a member of the Audit Bureau of Circulation.

The Daily Examiner, published every lawful evening, by The Peterborough Examiner, Limited. Office, 419 George street. $6.00 per year, delivered in city; out-of-town subscribers, by mail, $4.80 a year.

The Weekly Examiner, published every Thursday. Subscription price $1.50 a year.

U. S. REPRESENTATIVES.

Special U. S. Representatives—W. H. Stockwell, 629 People's Gas Building, Chicago, Ill.

New York—Chas. F. Miller, 225 Fifth Avenue.

Advertising Rates on application.

R. M. GLOVER, Managing Director.

WEDNESDAY, JANUARY 30, 1924.

A COMPROMISE PLAN.

The local Board of Health is to decide whether or not the cutting of ice from the Otonabee River is to be prohibited.

It is a question that has been before the board at different times without any definite action being taken, but the matter having been put squarely up to it by the Provincial authorities, the board will now have to come to a decision.

The prohibition of the use of ice from the Otonabee or from Little Lake for cooling beverages in restaurants and hotels might be considered as an alternative to an absolute prohibition of ice-cutting.

If there is a risk in employing this ice for beverage purposes then the public has the right to be protected against such a risk, and all places serving the public with drinks and foods should be restrained from using the ice for any other than refrigeration purposes.

This could be done very easily by having the ice chambers locked, the keys to be carried by representatives of the ice company.

Private citizens could be warned of the danger and advised to use the ice only in their refrigerators and to keep it out of their food and drink.

Such a plan might remove the element of danger from the use of Otonabee River ice, and at the same time not interfere too much with the firms and individuals who have for years been allowed to harvest the ice from river or lake.

IT ALL DEPENDS.

Some comment is being heard because of the fact that the salary of the new Auditor General of Canada, Mr. Gonthier of Montreal, is to be nine thousand dollars in excess of that paid his predecessor, or $15,000 a year to be exact.

It is urged that just now when the Canadian people are demanding economy is no time to be providing increased salaries for officials.

That all depends.

If Mr. Gonthier has the right qualities, and in Montreal he is noted for both ability and moral courage, he will many times over earn his salary each year and his appointment will be amptly justified.

The annual expenditure of Canada is around $400,000,000— a huge sum—and the manner in which it is expended must in the interest of the public be carefully scrutinized and audited.

The right kind of auditor, who is not afraid to check extravagance or irregularities in any of the departments, is worth much more than the salary complained of.

It is no position for a weakling, tor an inefficient or a cowardly official—such a man would be of no value whatever to this country—but the right man in the position could by vigilance in one transaction alone save the amount of his salary many times over.

There will be little crtiicism of the increased salary if the newly-appointed Auditor General measures up to his responsibilities.

ON THE RIGHT PATH.

From Ottawa comes an assurance that Canadians of all shades of politics have been looking for, an announcement of a definite step towards reducing the overhead and thus bringing about a chance for lower taxation.

Premier King has summoned all the Deputy Ministers or permanent heads of departments to be prepared to meet the Cabinet Friday and to show cause why certain reductions in their departmental expenditures, especially under the head of "civil government," should not be made. The Civil Service Commission will also attend the conference, which has all the appearances of being a "showdown."

The heads of departments will be asked to "indicate wherein economies may be effected or services may be dispensed with."

That sounds like business—the kind of business that the people of this country have been looking for, and there will be a general wish that the conference may be followed by definite action in the direction of economy.

Naturally there will be objection from the Civil Service, which cannot be expected to sit still and calmly watch itself cut down.

Opposition, too, will be forthcoming from many private members who, although they preach economy on every possible occasion so long as it does not hurt their own interests, are inclined to draw back when they find that the reforms decided upon involve the dismissal of a personal friend or two in their own constituency.

The Government should perservere in its plans in spite of all opposition; the people demand retrenchment and are determined to have a specific answer to their demand.

The orgy of expenditure must be checked, and no matter whose corns may be trodden upon the Government should be firm in its attitude towards this question.

MORE CO-OPERATION NEEDED.

The statement made by Dr. McCulloch, Provincial Health Officer, to a Peterborough deputation which waited upon him yesterday objecting to a recent order in regard to the harvesting of ice from the Otonabee River that the regulation of ice-catting rights is a matter entirely in the hands of the Peterborough Board of Health, indicates that there is not as much teamwork in health matters as is desirable.

A few days ago an order was issued by the Provincial Board of Health forbidding the cutting of ice from the Otonabee between the waterworks dam and Hale's Bridge.

This order was confirmed to the Examiner by Dr. N. H. Sutton, District Medical Health Officer.

Now the chief health office for the Province declares that the local Board of Health has the full power to decide what action shall be taken.

There is evidently room for a better understanding among the different bodies, and officials entrusted with the care of the health of the people of this Province and a more clear definition of the powers and duties of each.

Every community has its own health officer, and, in addition, there are eleven District Medical Health Officers whose salaries and expenses run into a formidable figure each year.

Apparently there is confusion as to the respective powers of the different officials, and in the general interest there should be more co-operation if proper results are to be secured.

THE AUSTRALIAN EXPERIMENT.

We may speculate with some assurance as to the probable course of the Labor Party in Great Britain, assuming that it may come into possession of the reins of government, by reviewing the history of events in Australia; for Australia has moved in that regard twenty years ahead of Great Britain. It was in 1904 that the Australian Labor Party, four years after the erection of the Commonwealth, came into administrative control. Since that time it has been in and out many times; but that has been more a matter of label than of fact. It has during the past two decades been the dominant force in the political life of Australia; yet the actual balance of power has been held by a fairly large group of men and women who might be classified as Independents. That group has alternately swung the fate of governments, at times frankly bearing the name of organized labor, and at other times bearing other names.

What, then, of Labor in Australia? In the first place, we may readily discern a measure of paternalism unknown under our own system. The governments of nearly all the Australian states, as well as the federal government, have gone extensively into business. They have factories and shops for the production and sale of a wide variety of commodities. Among the various ventures are meat shops, slaughter houses, sugar mills, shipyards, storage plants and so on, all publicly owned and operated. The railways and other utilities had been wholly under state control prior to the coming into power of the Labor Party. In a great many ways the broad principle of public ownership has been given demonstration, and the financial results have shown that losses are about balanced by profits. On the whole, over the period embraced within the last four years in particular, there has been a adverse balance.

Perhaps the salient aspect of Australian legislation during th epast twenty years has had reference to wages and the general conditions of work. For both men and women there has been fixed a basic or minimum wage, which might be said to average $21 per week. This must be measured against Canada's rates, however, in the light of the fact that the cost of living at the Antipodes is considerably lower than here. Householders, for example, are not confronted by the necessity for buying anthracite coal for six months in the year at $17 per ton. The problem of clothing is simpler and does not take in many woollens and furs except as luxuries. Winter in Australia is at its worst a wet and chilly season. The hours of labor vary in the different states, and run from forty-five and a half to forty-seven and a half; but there are a great many special features in the governing laws in that regard.

The criticism which has been most frequent and forcefully directed against the policies of the Australian Labor Party is that they have tended to insulate the Commonwealth and shut it in on itself. Although only 31 per cent. of the population lives outside of towns and cities, that small proportion produces 94 per cent. of the nation's exports. Yet what is called the "new protection" imposes an exceedingly high tariff on imports, for the avowed purpose of stimulating wages. This is held by opponents to be a purely artificial process, which makes even woollen goods higher than in any other country, although Australia is the chief source of the raw material. The same thing is true of boots and shoes and a wide range of commodities. It should build up local industries; but has not had that effect, because of the high cost of labor.

An analogy with the history of the British Labor Party in Great Britain is found in the earlier attitude of the Australian Labor Party. When it merely held the balance of power between the Liberals and Conservatives, it refused to take sides on the question of trade policy. It simply said to the party in office: "Give us what we want and do what you like as to free trade and protection, or we turn you out." In later years, as has been said, it has been held in check by a body of Independents, who, while nominally ranking as Laborites, care very little about the fate of any of the parties.—Ottawa Journal.

EDITORIAL NOTES AND COMMENT.

Judging from the scores they are running up, the Canadian Olympic team might better have left a goalkeeper at home and taken along an adding machine expert instead.

January may not always produce a thaw, but the curling bonspeil is almost sure to do so.

The Teapot Dome case cannot be regarded as a "tempest in a teapot." It spells trouble for the Republican administration.

When it comes to forbidding the cutting of ice in Little Lake it appears that the Provincial Board of Health cuts no ice. The decision rests with the local Board of Health.

The Ontario Safety League in a bulletin advising motorists to leave the garage door open when the motor is running, points out that in a garage 10 by 10 by 10 a running motor will generate enough carbon-monoxide gas to asphyxiate an adult in five minutes.

A dockers' strike in Britain promises to add to the worries of the new Ministry. It is essential to the success of the MacDonald Government that its policy in regard to industrial troubles shall show better results than could have been obtained by the older parties in a similar situation.

Advertising Pays

If you have Lost Anything, Found Anything, or Want Anything, try an Advertisement in the Examiner

WISE AND OTHERWISE

Cider improves with age .But the good usually die young.

Half a loaf is better than a whole Loaf one week instead of two and you recover quicker.

They say poets are born. Sounds like poets. Trying to lay the blame on their parents.

All the world is a stage. And shooting craps with loaded dice is liable to be an exit.

Corn crop is good. Wheat crop is good. So is the crop of wild oats. Much cain is being raised.

Ford will leave some footprints on the sands of time, footprints and auto tracks, also.

Two can live longer than one.

As a man thinks so is he. As a woman dresses so is she.

Fine feather make fine birds. And fine feathers make sad birds when the bills come in.

Misery doesn't always love company when it comes for dinner.

Will Topping, Terre Haute (Ind.) golfer who made a hole in one, lays it to not topping.

Keokuk (Ia) golfer named Jim Matless made a hole in one, but Jim still speaks to his friends.

Mr. Mitchell, a Whitehall (Mich.) golfer, made a hole in one July 19, so is talking yet.

Doctors say Hugh Tracy, who made a golf hole in one at Skokie, is almost out of danger.

Victor Wilder, a Logansport, Ind. golfer, who made a hole in one, is back at work.

In Monticello, Ill. a golfer who made a hole in one is able to sit up in bed a little.

Nordgaard of Muskegon, Mich., made a golf hole in one, but doesn't quite believe it yet.

Detroit will have a 29-story hotel. All hotels are higher.

Horse ran away in Dallas, Tex. How quaint and old fashioned.

Anything can happen. Barber shops are opening in Moscow.

Hungary has 60,000,000 bushels of wheat, so won't be hungry.

Mrs. Catt lists 30 nations as our foes. May be imaginations.

Canadian bankers offer $10,000 for six robbers. Ought to get at least a dozen for that.

French plane flew 250 miles guided by radio. We heard it.

Two New Orleans mothers have 18 kids each. What if they lived on either side of you?

BIDDING IS SLOW AT CAVAN AUCTION SALE

Cows Did Not Run Much Beyond Fifty Dollars Each—Cavan News.

CAVAN, Jan. 30.—John Morrison's auction sale of stock and implements was fairly well attended on Thursday last. Milch cows sold from forty-five to fifty dollars. Bidding was slow on the horses.

The basket social held in the Community Hall was largely attended. The proceeds amounted to somewhere around thirty dollars.

The school was closed two days last week on account of the cold and stormy weather.

Miss Fallis of Bethany was the guest of Miss Mabel Morrison last week.

John Earl is visiting his son, Harry of Grimsby.

Mrs. Albert Tinney returned home from Toronto on Saturday evening.

Mrs. Wilbert Werry has returned to her home in Cartwright after a week's visit with her parents, Mr. and Mrs. T. Harkness.

Wesley Howson visited his brother in Keene last week.

Mr. McTavish is visiting at his home in Western Ontario.

Thos. Douglas went up to Port Huron on Sunday to attend the funeral of his nephew, who passed away after a brief illness.

Mrs. Preston and son Norman of Selwyn visited the former's brother, John Morrison, last week.

CATTLE, GRAIN AND PRODUCE

Peterboro--Toronto--Montreal--Winnipeg

PETERBOROUGH MARKETS.

Fruit.

Bananas 40-60c doz.; Florida oranges 25-60c; California navel oranges, 25-70c; tangerine oranges, 40c; grape fruit, 2 to 6 for 25c; lemons, 30-40c doz.; apples, 40-95c peck; table apples, 50-60c doz.; delicious apples, 50c doz.; Spies, $6-$9 barrel; California grapes, 30-40c lb.; California pears, 60c doz.; pineapples, 40-50c each; dates, 13-20c lb.; figs, 15-50c lb.; cranberries, 18-20c qt.

Vegetables.

Potatoes, 30-35c peck; sweet potatoes, 15c lb.; beets, 25c peck; carrots, 50c peck; turnips, 25c peck; parsnips, 50c peck; cooking onions, 3 lbs. 25c; Spanish onions, 3 lbs. 25c; green onions, 5c bunch; dried peas, 13c lb.; dried beans, 10c lb.; cabbage, 5-20c head; squash, 15-20c; leaf lettuce, 5c; head lettuce, 15-25c; cauliflower, 20-40c; tomatoes, Florida, 40c; hothouse, 50c lb.; endive, 10-20c; celery, 10-25c; parsley, 5c; watercress, 5c; Florida peppers, 10-15c each; new carrots, 15c bunch; imported green onions, 5-10c bunch; spinach, 25c lb.; mushrooms, $1.25 lb.; Lima beans, 2 lbs. 25c; new cabbage, 15c lb.; rhubarb, 15c.

Nuts—Walnuts 25-30c lb.; budded 40-50c lb.; Brazel nuts, 25-30c lb. chestnuts 30-35c lb.; almonds, 25c; shelled almonds, 40-80c lb.; cocoanuts, 10-15c each.

Dairy Products.

Butter, creamery, 43-45c lb.; dairy, 38-42c; baking, 35c; oleomargarine, 25c lb.; lard, 18-24c; shortening, 18-20c; cheese, 28-40c lb.

Eggs: (Government graded); fresh specials, 65c doz.; fresh extras, 60c doz.; fresh firsts, 55c doz.; fresh seconds, 53c doz.; storage firsts, 40c dozen

Honey: Comb, dark and light, 20-25c; pure clover, 65-73c; 5-lb pail; mixed, 49c; buckwheat, 10 lbs. 95c.

Fish.

Pink salmon, 20c lb.; red salmon, 20-25c; salmon trout, 24c lb. white fish, 20-22c; halibut, 35c; smelts, 20-35c pound; place, 2 pounds, 25c; haddies, 18-20c; boneless, 25c; fillets, 25c; kippered herring, 20c; salt herring, 45-75c doz.; sea herring 10c lb.; fresh sea herring, 2lbs. 25c; boned cod, 20c lb.; oysters, $1.50-$1.75 qt.; shrimps, 40c pint.

Meats.

—Retail—

Beef, 8-30c lb.; pork 15-35c; veal, 12-20c; spring lamb, 15-35c; mutton, 10-25c lb.; bacon, 29-40c; sausage, 18-20c lb.; chicken, 28c lb.

—Wholesale—

Hogs—Thick, smooth, cut, $8.00 cwt.; select graded, $8.85; dressed, head on, $13; head off, $14.

Grain (Wholesale) and Flour (Retail).

Fall Marquis wheat, 85-95c bush.; oats, 44-55c; rye, 65-75c; barley, 60-65c; alsike, $4-$5-25; peas, $1-$1.25; bush; buckwheat, 75c; red clover, $5-$10 bush.; sweet clover, $4.50.

Flour, half bbl., $3.25-$4.25; pastry flour, 24-lb. bag, 75-90c.

Hay, Bran, Etc. (Wholesale).

Loose hay, $12-$13; baled hay, $16-$17; straw, $9-$12; bran, $28-$30 ton; shorts, $33 ton.

Hides and Wool (Wholesale).

Cow hides, 6c lb.; horse hides, $2-$2.50 each; calf skins, 10c; sheep and lamb skins, 75c-$1.25 each; shearlings, 20-25c each.

Wool, 20-27c lb.

TORONTO LIVESTOCK.

TORONTO, Jan. 30.—For choice 1,200-lb. steers the price was $7.25 to $7.50 a cwt. and good butchers ran from $6.25 to $6.75. Baby beeves sold at 8 and 8½ cents a pound. Butchers' cows were steady and any choice ones made 5¼ cents. Good cows sold on an average of 4½ cents and medium at 3 cents. Bulls were steady and bolgonas were 3 .o 3½ cents.

Calves were steady and three exceptionally nice ones were priced at 14 cents. Good mediums were unchanged at 12 cents and weighty coarse calves went at about 8 cents.

Lambs retain their firmness and top lambs brought 15 cents a pound. Decks a little off color were ¾ to 1 cent a pound below this. Light choice sheep are worth up to 8 cents.

Hogs came in heavily yesterday and it is expected that the run will total close to 5,000 head. Packers' buyers felt easy and thought they had the whip hand. Sellers communed among themselves and thought there was nothing left but to accept the bid of $7.25 a cwt. f.o.b.

(Current Quotations)

Choice heavy ex. steers	$7.50	8.00
Good heavy steers	6.50	7.00
Baby beeves	7.50	8.50
Choice butchers' cattle	7.00	7.25
Good handyweight butchers	6.25	6.75
Medium butchers	5.25	5.75
Common light butchers	4.00	5.00
Choice short keeps	6.25	6.50
Fair to good stockers	4.25	5.25
Common to medium	3.50	4.00
Choice cows	5.00	5.50
Good cows	4.50	4.75
Medium cows	3.75	4.00
Canners and cutters	1.50	2.50
Choice butcher bulls	4.50	5.00
Good, fair bulls	3.75	4.00
Bolgona bulls	2.75	3.50
Choice milchers and springers	85.00	110.00
Medium milchers and springers	50.00	65.00
Common	30.00	45.00
Choice lambs, ewes	14.50	15.00
do bucks	13.00	13.50
Common	10.00	...
Good to choice sheep	7.50	...
Heavy sheep and bucks	4.00	5.00
Culls	3.00	3.50
Choice calves	13.00	14.00
Good medium calves	11.00	12.00
Common calves	8.00	9.00
Grasser calves	3.00	3.50
Hogs, f.o.b.	7.75	...
do fed and watered	8.50	...

EGG MARKETS.

OTTAWA, January 30 (Canadian Press). — With the milder weather and th possibility of producers being able to make shipments, the market has a little easier undertone, and lower prices are possible. Local storage stocks are pretty well cleaned up, but some United States stocks are offering at 28 1-2 f.o.b. Chicago.

Toronto firm and unchanged.

Montreal steady, fresh extras 59 to 60, firsts 48 to 50.

Eastern markets unchanged.

MONTREAL PRODUCE.

MONTREAL, January 30 (Canadian Press). — Domestic demand in the local grain market was reported still very quiet yesterday. Local demand for flour is good. Prices for millfeed remain firm, and there is no change in the rolled oats market. Trading in baled hay contained no ne wdevelopments. The potato market is inactive and without quotations. Business in eggs is quiet. Trade in butter and eggs is very dull.

Egg quotations: Extras 40, firsts 35, seconds 30.

Butter; No. 1 pasteurised 41 1-2 to 42, No. 1 creamery 41 to 41 1-2.

STERLING RATES.

MONTREAL, January 30 (Canadian Press). — Sterling exchange rates were quoted here yesterday as follow:

Demand 4.3850
Cables 4.3888

CHICAGO LIVESTOCK.

CHICAGO, January 30 (Canadian Press). — Cattle, receipts 8,000; killing classes unevenly higher; shipping demand broad. Beef steers and fat she stock 15c to 25c up; top, handyweight steers, $11.25. best matured steers, $11.00; bulk fed steers, $7.75 to $10.00; practically all last week's decline regained on better grades, fat steers and butcher she stock; bulls strong to 15c higher; good to choice vealers 50c up; packers paying upward to $12.50; outsiders upward good to choice vealers 50c up; packers paying upward to $15.00.

Hogs, receipts 54,000; closed extremely slow; big killers bidding 10c to 20c lower than early; practical top, $7.60; bulk packing sows, $6.30 to $6.50; killing pigs slow.

Sheep, receipts 14,000; fat lambs strong; sheep strong to unevenly higher; feeding lambs steady; bulk fat wooled lambs, $13.50 to $14.15; top, $14.25; choice yearling wethers, $12.10; best handyweight fat ewes, $8.65; bulk feeding lambs, $13.00 to $13.25; top, $13.50.

CHICAGO GRAIN.

CHICAGO, January 30 (Canadian Press). — Corn, wheat, and oats all scored upturns in price yesterday, largely as a result of assertions that farm stocks of grain are decidedly smaller than has been generally supposed, or else that farmers have developed an unsuspected ability to hold on to their supplies.

Corn closed unsettled at a shade to 3-8c to 1-2c net advance, May 80 1-4c to 80 3-8c, with wheat firm, 14c to 3-4c up, May $1.09 7-8 to $1.10.

Oats unchanged to 38c higher.

Provisions varying from 5c decline to 5c gain.

One of the leading crop experts gave the weight of his authority to a decidedly bullish view as to the smallness of farm stocks of grain and regarding the alternative that growers were successfully carrying out a policy of holding grain back for better prices. He pointed out that the corn market had advanced more than 6 cents a bushel since 1st January, but that nevertheless this was the first January in many years showing no substantial accumulation at the chief distributing centres. Similar comment was made as to wheat and oats.

WINNIPEG LIVE STOCK.

WINNIPEG, January 30 (Canadian Press). — Arrivals, 455 sale cattle, 45 calves, 1,000 hogs, and 11 lambs.

Cattle trade active, prices firm. Killing steers $6.00; feeders, $4.25.

Hog market slightly firmer, thick smooths, $7.25; select bacons, $7.97.

Good lambs brought $11.00.

No Provincial Grant For Immigrant Boys.

REGINA, Jan. 30. — (Canadian Press).—Premier Dunning interviewed regarding a report that the Saskatchewan Governmet had not promised any financial support to the Salvatio Army scheme for bringing out young English boys to Canada, said it was true the Saskatchewan Government could not see its way to assume any responsibility in this matter. For years it has been the consistent policy of successive Saskatchewans Governments not to assume financial responsibility for any general immgration so long as the atural resources in the province are controlled by the Dominion authorities.

LUMBAGO RELIEVED

Rid yourself of those twinges. Apply Sloan's gently without rubbing. It sends straight to the pain-ridden tissues the fresh new blood that they need to heal them. Relief is quick and lasting. Get a bottle from your druggist today and have it on hand—35 cents.

Sloan's Liniment—*kills pain!*

LOCAL ENGINEERS AT A CONVENTION

Five Hundred Engineers Present From All Parts of the Dominion.

The 37th annual meeting of the Engineering Institute of Canada, held at the Chateau Laurier, Ottawa on Wednesday and Thursday of last week, proved to be a successful convention, with nearly five hundred engineers from all over Canada present. At this meeting Walter J. Francis of Montreal was re-elected President. Mr. Francis was for some years resident in Peterborough when he was one of the engineers in charge of the construction work on the Lift Locks. Ross Dobbin, a delegate from Peterborough, was elected a member of the Engineering Council. Other local delegates were P. P. Westbye and A. L. Killaly of the city and E. H. Miles, County Engineer of Lindsay, who is also a member of the Peterborough branch of the Engineering Institute.

The convention, which was marked by many social events, that included a ball in the Chateau ball room, a banquet and luncheon, a bridge and tea and a theatre party for the ladies, and a smoker for the men, besides a visit to the British-America Nickel Corporation plant at Deschenes, Quebec, was marked by interesting and instructive addresses. An especially good lecture was given by D. W. McLachlan, M.E.I.C., of the Department of Railways and Canals, Ottawa, on the "St. Lawrence Deep Waterway Problem." Other addresses were those of Sir W. Sefton Brancker, K.C.B., Director of Civil Aviation of Great Britain Air Ministry, London, on "The Progress of Civil Aviation," a paper by Dr. Chas. Camsell, M.E.I.C., Deputy-Minister of Mines, Canada, on "The Fuel Problem," and an address by Hamp t P. Hill on "Colonel By and the Rideau Canal."

The address by D. W. McLachlan who outlined the official scheme for the development of power by the solution of the St. Lawrence deep waterway problem, was described by the President, W. J. Francis, as the most important contribution ever made to the most important engineering problem that faces Canada. Mr. McLachlan's address went very fully into one of the most important phases of the problem, that of taking care of the frazil ice which forms a determining factor in navigation and the development of power on the St. Lawrence. An international joint commission composed of representatives of the United States and the Canadian Governments, after over a year of careful study, have come to an agreement on all matters that pertain to this question, with the exception of the regulation of the flow out of Lake Ontario and the general effect of ice conditions.

Mr. McLachlan outlined very fully the official scheme which entails the storing of the two billion cubic feet of frazil ice formed each year in such a way that the head water and the consequent power is unimpeded. This plan is on the basis of a one-stage development, whereas the plan suggested by the engineers of the Ontario Hydro-electric Commission calls for a two-stage development.

During the debate which followed Mr. McLachlan's paper, lively exchanges took place between him and Messrs. F. A. Gaby and H. G. Acres, hydraulic engineers of the Ontario Hydro, speaking in defence of their plan.

Mr. McLachlan described the single stage plan as a proposal to let an ice cover form over a large part of what is now open water, and to reduce the amount of frazil ice formed, approximately five billion cubic feet yearly, to about two million cubic feet, which will be stowed away under the ice cover not at Cornwall, but in the upper end of the pool to be created above the Long Sault Rapids.

H. G. Acres, one of the Hydro engineers, maintained that Mr. McLachlan had over-estimated the trouble likely to be caused by frazil ice. The scheme suggested by the Ontario Hydro, calling for an open channel, from Prescott to Ogdensburg throughout the winter, would obviate much of this trouble, he said. A solid ice surface could first be obtained, then a narrow channel maintained throughout the winter months.

Mr. McLachlan said that this scheme sounded physically possible, but was practically absurd, as he considered such arguments based on a fallacy, the Hydro engineers taking it for granted that they could narrow the channel of open water by the methods suggested. Such methods, he declared, would make a broader channel and consequently an increased danger of frazil ice. The opponents took different views of the cause of frazil ice, Mr. McLachlan saying that the danger of frazil was proportionate to the superficial area of water exposed, and had little to do with the turbulence of the surface, whereas Mr. Acres seemed to be of the opinion that, were an open channel maintained there would be less disturbance of the surface and a consequent lessening of the formation of frazil.

F. A. Gaby, chief engineer of the Ontario Hydro, agreed with Mr. McLachlan that the quantity of frazil depended largely on the superficial area of water exposed, but thought that a solid ice surface could first be obtained and then a narrow channel maintained throughout the winter months, which would do away with the danger of frazil. The elimination of rapids and the maintenance of the open channel, were, he was certain, the most important points in the solution of the problem.

DON'T FUSS WITH MUSTARD PLASTERS!

Musterole Works Without the Blister—Easier, Quicker

There's no sense in mixing a mess of mustard, flour and water when you can easily relieve pain, soreness or stiffness with a little clean, white Musterole.

Musterole is made of pure oil of mustard and other helpful ingredients, combined in the form of the present white ointment. It takes the place of mustard plasters, and will not blister.

Musterole usually gives prompt relief from sore throat, bronchitis, tonsilitis, croup, stiff neck, asthma, neuralgia, headache, congestion, pleurisy, rheumatism, lumbago, pains and aches of the back or joints, sprains, sore muscles, bruises, chilblains, frosted feet, colds of the chest (it may prevent pneumonia). 40c and 75c, at all druggists.

The Musterole Co. of Canada, Ltd., Montreal.

MUSTEROLE
WILL NOT BLISTER

Better than a mustard plaster

"There is no place like Home"

—and home comforts are few when travelling. But in Toronto, you can enjoy them all at the

Queen's Hotel
TORONTO

Opposite the New Union Station

There is a restful and home-like feeling the moment you enter its portals.

It is noted for comfort and refinement, combined with unexcelled cuisine.

American and European Plans.

MODERATE CHARGES

Write us for booklet and rates.

Henry Winnett, President

COUNTER CHECK BOOKS

It will pay you to place your order for COUNTER CHECK BOOKS within the next two weeks, if you will soon be requiring them.

TELEPHONE 1600
THE EXAMINER

and wewill have one of our travelle rs see you with prices and samples.

ONE 50c BOX BROUGHT HEALTH

Years of Constipation Ended By "Fruit-a-tives"

The Wonderful Fruit Medicine

Anyone who suffers with miserable health; who is tortured with Headaches; and who is unable to get any real pleasure out of life; will be interested in this letter of Mrs. Martha de Wolfe of East Ship Harbor, N.S.

Mrs. de Wolfe says, "For years I was a dreadful sufferer from Constipation and Headaches and I was miserable in every way. Nothing in the way of medicine seemed to help me. Then I tried "Fruit-a-tives" and the effect was splendid; and after taking only one box, I was completely relieved and now feel like a new person".

50c. a box, 6 for $2.50, trial size 25c. At dealers or from Fruit-a-tives Limited, Ottawa, Ont.

Data For Farmers

Information Available In Dominion Bureau If Method Of Circulating It Were Developed.

OTTAWA, Jan. 30.—(Canadian Perss).—Means by which Canadian farmers may be brought into direct touch with the Dominion Bureau of Statistics and tap its information regarding markets and crop production were discussed here yesterday in a conference between Federal authorities and a delegation comprising representatives of all departments of agriculture in Canada, the Board of Grain Commissioners and the Northwest Grain Dealers Association. The delegation last night met the Prime Minister in informal conference.

An effort will be made to supply to farmers data concerning crop conditions, marketing, and other matters affecting them, to ensure profitable operation of farms and marketing of farm produce.

WINTER DISEASES, LIKE FLU, LARGELY DUE TO FOOD HABITS.

Everyone remembers the dread flu following the war. Few recall the absence of flu and most diseases during the war, nor after the war, were flu, pneumonia, etc., prevalent among races not following civilization's food habits. Why was this?

Blood must be kept alkaline by eating alkaline foods, yet civilized races refine out of their most important foods—the grains—the alkaline salts, just to make flour white, cereals dainty. The result is acid blood. Acids leave the blood by the skin, linings of nose, throat, lungs, etc., irritating these surfaces and lowering body vitality, enabling disease germs to attack the body.

During the war acid forming white flour, refined cereals, meats, sweets were controlled. Alkaline whole grains, milk, nuts, beans, vegetables and fruits were increased. There was no flu. After the war people glutted themselves upon acid-forming white flour, refined cereals, fats, etc., resulting in millions of deaths through flu. Flu will continue its ravages while stupid food habits prevail.

Roman Meal is richly alkaline, 400 parts of each 1,000 "Excess Alkali." It corrects the acids of white flour, other cereals, meats, fats and sweets, keeping the blood alkaline, Nature's own immunizer against diseases, which protects the savage who lives sofe way every day. It relieves constipation, prevents indigestion, alkalinizes the blood, keeps you well. It was designed by a physician-dietitian, aware of the "Deficiencies" of modern refined foods, for this very purpose. Delicious, easily prepared, economical. Roman Meal is an unmixed blessing to the modern child fed so largely upon deficient white flour and refined cereals.

Owen Sound Merchants Resort to Blacklist.

OWEN SOUND, Jan. 30.—(Canadian Press).—The local fraternity of deadbeats are likely to have a difficulty in future. The retail bureau of the Board of Trade, which is an organization in which is included all leading merchants of the city, has appointed a committee to look into ways and means of giving the merchants some protection against this class of people which fortunately are not very numerous here. In short the local merchants will deadbeat the deadbeats at their own game. A black list, of people who buy goods on credit and never intend to pay for them, will be issued to all local merchants.

PRESBYTERIAN CHURCHES REPORT YEAR'S ACTIVITIES

GRACE CHURCH, MILLBROOK.

MILLBROOK, Jan. 30.—The annual meeting of Grace Presbyterian Church was well attended and reports of the various organizations were most encouraging. Miss Anna Hawthorne, Secretary-Treasurer of the Sunday School, in reviewing the year's work showed an increasing attendance and interest, with satisfactory financial standing. L. C. Russell is Superintendent.

The Canadian-Girls-in-Training group (Miss Anna Russell, Mentor) reported the most successful year in its history. The proceeds from the bazaar held in December, for which Mrs. H. R. Armstrong kindly gave the use of her home, had enabled the girls to purchase their basket ball, and regular practices of their favorite sport were now possible. The four-fold programme is being followed with excellent results, not only by the girls' group, but by the Tuxis Square and the Trail Rangers as well. The pastor, Rev. C. S. Gervan, is leader of the older boys' organization, and Jim Larmer of the younger group.

Women's Auxiliary.

Mrs. R. J. Doak, Treasurer of the Women's Missionary Auxiliary, reported a total of nearly one hundred and forty dollars raised during the year. The membership roll shows forty-three annual members and one life member. Nine regular meetings were held and three special gatherings. Over eighty delegates attended the annual Presbyterial meeting which convened in Millbrook in September, much inspiration being received from the addresses and the opportunity of mingling with other workers from the district. A new venture, but one which will probably be made an annual occurrence, was the "at home" held by the auxiliary officers in the church parlors in November to which all the women of the congregation were invited and the annual thank-offering was taken up. A liberal response increased the budget for the year. In September the bale, containing a complete outfit for the boy whom the auxiliary clothes, was sent to File Hills' Boarding School in Alberta, and warm quilts, etc., were also included with a generous quantity of hospital supplies.

Two members each month are responsible for the programme for the meeting, and in response to the request from headquarters that one missionary be chosen by each auxiliary as te subject of special prayer, Miss Cardwell of Korea, a sister of Mr. H. Cardwell of Wallace's Point, Otonabee Rivsr, was alloted to the Grace Church workers.

Ladies' Aid Report.

The Ladies' Aid report was given by Mrs. J. R. Eakins, the statement that this organization has raised eleven hundred dollars during the year bringing congratulatory comment. All the women of the congregation are considered members of the aid and all unite most harmoniously and indefatigably in working for the needs of the church. The garden party in June at Mr. J. H. Paul's, 8th line, Cavan, the dinner served at the agricultural dining hall on Fair day, the bazaar in the Armouries in November and a generous amount of assistance at the fowl supper in December, were among the special activities of the aid during the year, all of which yielded satisfactory financial results. In 1923 the ladies gave the managers three hundred dollars toward current expenses, and at the annual meeting Mrs. Eakins, on behalf of the aid, presented the church Treasurer, H. W. Johnston, with a cheque for a similar amount for 1924. Last year the aid paid one hundred dollars on the mortgage on the manse, and this year they have paid off twice that sum.

The new covered shed built last year at an estimated cost of twelve hundred dollars, of which fully six hundred dollars was given in material and volunteer labor, has proved a decided advantage to the church, and a community convenience as well.

The debt on the shed still to be discharged is less than four hundred dollars and no personal canvass of the circuit for this purpose has yet been made. These facts, and others equally satisfactory, were included in the annual statement of the financial secretary, W. E. Ball and the treasurer, H. W. Johnston. Approximately seven thousand dollars was raised on the circuit (Grace church, Millbrook, and St. Enoch's, Garden Hill) in 1922, and this probably constituted a record unless for the year when the new church was built. But the returns for 1923 were only a comparatively small amount below those of the previous year and gave conclusive evidence of a sound financial condition.

Messrs. H. W. Johnston, W. E. Ball, C. Thorndyke and H. R. Armstrong were re-appointed to the board of managers, and Messrs. J. H. Paul, J. R. Eakins and E. Armstrong are newly-elected members.

Secretary 21 Years.

Dr. A. Jemison has been congregational secretary for twenty-one consecutive years. St. Enoch's church, Garden Hill, has a record of faithful service which exceeds this, Thomas Little having held the position of congregational secretary for fifty years, while Mr. A. Allison recently removed from the district, was the efficient superintendent of the Sunday school for over twenty years. The latter has been succeeded by Mr. Stanley Gray. Mrs. S. Gray is the leader of the C.G.I.T. group and her girls, now reo-rganized as an adult Bible class, last year gave fifty dollars to the church, twenty-five to missions, re-decorated the Sunday school hall and are now financing the building of a receptacle where the choir gowns may be hung.

At the conclusion of the annual meeting adjournment was made to the basement where a bountiful tea was served b the ladies and an enjoyable social evening was spent.

Omemee Church Report.

OMEMEE, Jan. 29.—The annual meeting of the Presbterian congregation, Omemee, was held on Wednesday evening, January 23rd, with a good attendance present, considering the condition of the weather.

The choir was occupied by the pastor, Rev. J. A. Black, while Mr. H. Lamb acted as secretary.

The session reported a membership of 86, the same as last year, 13 names had been added but there were 13 removals. There were 3 baptisms and two deaths.

The Women's Missionary Society reported a revenue of $79.00, while $65 was given to the general funds and goods valued at $10 donated. It was reported that a Guild was organized at the close of the year under favorable auspices.

The Sunday school report showed an income of $104 with a contribution of $24 to the budget. Three prizes were given for perfect attendance during the year.

Revenue of $1,300.

The treasurer reoprted a revenue of $1,300 with an expenditure of about the same amount, $34, of which went to the Budget.

Messrs. T. Magee and R. Boyd were elected as managers for three years. The hearty thanks of the meeting, was tendered to the treasurer, Mr. Thomas Magee for his services.

It was agreed that Messrs. S. T. Wilson, F. G. Sandy, D. H. Dick, S. Best, and H. Lamb act as trustees of the congregtaion.

The meeting adjourned with the Benediction.

Mount Pleasant Reoprt.

Mount Pleasant Presbyterian church held its annual meeting on January 24th, with Rev. J. A. Black in the chair. Mr. H. Bland acted as secretary. The treasurer showed a balance on the right side.

Managers and trustees were elected.

The Sunday school had been well attended and kept open during the year.

A hearty vote of thanks was tendered to Mr. and Mrs. T. Jamieson, who had acted as treasurer and organist respectively.

The meeting closed with the Benediction.

CITIZEN OF WORLD NOW READY RETIRE

Mrs. Carrie Chapman Catt Appostle of World-wide Women's Suffrage Won Her Fight.

By DON E. P. DROHAN.

CLEVELAND, Jan. 30.—Mrs. Carrie Chapman Catt, apostle of world-wide women's suffrage, announces she's ready to retire.

She has won her fight. Nearly twoscore countries have accepted her creed. She has earned the title, "citizen of the world."

This former girl superintendent of schools and wife of a weekly newspaper editor in a little Iowa town has carried her gospel to practically every corner of the universe.

On three oceans and in North and South America, Europe, Asia—even Africa—she has preached the doctrine of equal rights for all women.

Thirty-six nations with full suffrage and three more with partial suffrage for her sisters remain as enduring monuments to Mrs. Catt's devotion to the cause she loves.

Of course, a few barriers remain. But these merely are legal technicalities in man-made constitutions, Mrs. Catt points out. They will be obliterated in a few years, she believes.

Mrs. Catt actually left the front lines two years ago, when she resigned the presidency of the International Woman's Suffrage Alliance, which she held 20 years.

But she didn't leave the public eye. Since her return from a European trip she has been "stumping" for peace, pleading with men and women to outlaw all war forever.

She believes she has helped sway public sentiment in that direction, too.

"I have made my last peace talk," she declares.

Miss Allen's Tested Recipes

No. 79

Missouri Graham Muffins

(Mrs. M. of St. Joseph sends us this excellent recipe for a light and dainty muffin)

1 cupful white flour
1 cupful graham flour
1 tablespoonful sugar
3 level teaspoonfuls baking powder
1 teaspoonful salt
1 cupful milk
1 egg (well beaten)
1 tablespoonful melted Crisco

Sift together the flour, sugar, baking powder and salt. Add gradually the milk, egg and Crisco. Bake in hot greased gem pans for 25 minutes.

CRISCO
Made in Canada

For light, tender cakes
For digestible and flaky pastry
For crisp, digestible fried foods

DOUBTS REPORT DOUKES LEAVING

No Official Information About Winnipeg Story of 3,000 Doukobors Intending to Return to Russia.

OTTAWA, Jan. 29.—The Federal Immigration Department has no official information that a colony of 3,000 Doukobors located at Kansack, Sask., intend to remove to Russia.

A Winnipeg despatch announces that the Doukobors are arranging to sell their land and implemets to an American syndicate and it quotes one of the prospective trekkers as complaining that they were exploited by Canadians and were not properly protected by the Government.

"Things must not be so very unfavorable out there," said a Federal Immigration official, "or the American syndicate would not be so readily interested."

The same official thought if the Doukobors were going to Russia they had been encouraged to do so by the Russian Government which was anxious to attract western farmers with experience of up-to-date agricultural methods so that the farmers of Russia might profit by their example.

Request to Russia.

BUCHANN, Sask., Jan. 29.—At a recent meeting of the Doukobors of the community held here it was decided to take no immediate steps toward sending the recently elected delegation to Russia. The reason for this is that the Doukobors have not yet received a favorable answer from the Soviet Government to ther request that upon their return to Russia, they be granted exemption from military service. Unless this is granted it is likely that the Doukobors will remain in Canada.

Close Call From Fire In Owen Sound School.

OWEN SOUND, Jan. 30.—(Canadian Press).—When the caretaker of Victoria Public School went into the boiler room this morning he found that a fire had practically destroyed the door in the room, and the room of the paper chute, where the fire originated. When the school was locked at 11 o'clock on Monday night all was well. Members of the Board of Education state that the school had a miraculous escape from being entirely destroyed by fire.

SHE WAS COLD, SO SHE RAN UP $6.90 TAXI BILL

DETROIT, Mich., Jan. 30.—When his girl passenger refused to pay him after she had run up a bill of $6.90. Lyle T. Hamilton, a taxicab driver, took her to the Grand River station. She was locked up on a charge of defrauding a taxicab driver.

She gave her name as Vivian Durant, twenty.

Hamilton said she hailed him downtown, and told him she wanted to ride around and keep out of the cold. When he asked her to settle her bill, she declared she was broke, he said.

COW HAD KNOWN PATH OF GLORY

"May Echo Sylvia," Peerless Holstein Milker, Had Outlived Years of Usefulness—Killed By Veterinary Surgeon.

BROCKVILLE, Jan. 30.—(Canadian Press).—Queen of dairy cows and holder of the world's record for milk production from one day to 120 days, "May Echo Sylvia," pride of the Canadian pure bred Holstein Friesian industry, was yesterday afternoon destroyed by Dr. T. G. Waghorn, veterinary surgeon attached to the staff of Avondale Farm, as she was considered to have outlived her days of usefulness. The animal was 15 years of age and some years ago brought renown to Canadian dairying by creating records for milk production that have never been beaten. She produced 1,005.8 pounds milk in seven days and 3,767.3 pounds milk in 30 days. One of her sons "Carnation King Sylvia" was sold by auction at Milwaukee at the age of six months for the sum of $106,000 and such was the store placed upon her progeny because of the record that she created that her blood is infused in herd scattered the continent over as well as in distant lands. She was owned by Hon. Senator A. C. Hardy.

MUST READ BIBLE.

YOUNGSTOWN, O., Jan. 30.—Reading of the Bible in the public schools here is made compulsory by a resolution passed by the board of education.

After Nights Of Coughing

Sleep Comes At Last

Home Made Cough Mixture Best of All.

The cough that hangs on and hangs on—the cough you've taken everything for with no results, is just the cough that your own home made cough mixture will end speedily.

Make a supply yourself in a few minutes and keep it on hand this Winter—a half pint doesn't cost much; it's better than any you can buy, and the kiddies love it.

It's a fine remedy for chest colds and acute nasal catarrh.

With speed almost beyond belief this home made cough mixture stops the toughest hang-on cough, and all because in it there is a substance (too costly for ordinary cough syrups) that immediately cover the membrane like a soothing, healing poultice and blessed relief comes at once.

Get from any druggist one ounce of Parmint (double strength)—to this add a little granulated sugar and enough water to make one half pint—that's all there is to it.

Any remedy that overcomes catarrh, partially or wholly, is bound to be of benefit to those who are troubled with head noises and catarrhal deafness.

Get Parmint and get better.

MAN JAILED TO LET HIM EARN ALIMONY OF $158

DETROIT, Jan. 29.— Richard Lehman was committed to the House of Correction by Judge Marschner until he pays up $158 temporary alimony he owes his wife, Barbara.

Lehman said he had worked as a waiter for $12 a week, but had lost his job and was now out of work.

"I'll give you a chance to work for $12 a week," the Judge said. "You can work at the House of Correction for that. Your wife will get the $12 and you will get a receipt."

Toronto Girl First In Fifty-Yard Dash.

NEW YORK, Jan. 29.—Canada was victorious in the first international test when Rosa Grosse of Toronto captured the 50 yard dash for girls, defeating the United States record holder, Marion McCartie, New York, who could do no better than third. The time 8 3-5 seconds, was one-fifth of a second slower than the record.

MOTHER!

Child's Best Laxative is "California Fig Syrup"

Hurry Mother! Even a bilious, constipated feverish child loves the pleasant taste of "California Fig Syrup" and it never fails to open the bowels. A teaspoonful today may prevent a sick child to-morrow. Ask your druggist for genuine "California Fig Syrup" which has directions for babies and children of all ages printed on bottle. Mother! You must say "California" or you may get an imitation fig syrup.

CONTAINS NO ALUM

MAGIC BAKING POWDER

PURE FOOD
INSURES GOOD HEALTH
MAGIC BAKING POWDER
INSURES PURE FOOD

CANADIAN MADE

E.W.GILLETT COMPANY LIMITED
WINNIPEG TORONTO, CANADA. MONTREAL

BLAME SELF-DELUSION FOR CHARGE OF WOMAN AGAINST REV. C. D. CASE

Named As Co-respondent In Action For Divorce — Wife Declares He Was Model of Virtue and Very Circumspect.

"PURELY IMAGINARY"

MRS. CHARLOTTE LELAND (ABOVE) WHO IS BEING SUED FOR DIVORCE ON CHARGES INVOLVING AN OAK PARK MINISTER, AND REV. CARL D. CASE, THE ACCUSED PASTOR, WHO DECLARES HER CHARGES ARE "SELF-DELUSION."

CHICAGO, Jan. 30.— Only a clergyman's wife knows how eagerly certain people wait to pounce upon the reputation of a minister of the gospel.

She knows from whence blows the hot breath of scandal, leaving behind the charred remains of a good name.

She knows the "church buzzards" who wait for every scrap of gossip.

And how she must be constantly guarding her husband against these forces, is a most interesting sidelight to the ugly charges and intimations surrounding Rev. Carl D. Case, of the fashionable Oak Park Baptist Church.

Dr. Case has been named corespondent in a divorce action filed by Albert H. Leland against Charlotte Leland. Mrs. Leland has signed a certain "confession" of alleged affectionate relations.

That is one story. But Mrs. Case's statement of how just such situations are combated is another.

"My husband would not visit a woman on a parish call—particularly at night—without taking me along. There are many foolish and impressionable women in the world.

"Also my husband would not receive a woman in his study unless the door was left open. There are so many who jump at conclusions."

And now that the hint of scandal has come upon Dr. Case in spite of protective barriers, it is to the mental scientist that Dr. Case goes for his defense. Mrs. Leland is branded a neurotic, given to self-delusion. And such will be the evidence the defense will present in court.

The entire charge, according to the defense theory, is based in imagination.

In the days of the early church the woman would have been classed as possessed of a perverse spirit which bred hallucinations, this theory contends.

Instead of mumbling an incantation, however, the pastor today is fighting in court to clear his name. His defense, although unusual, has ample support from psychopathic experts.

"We have such cases as systematized delusions every day," says Dr. William J. Hickson, superintendent of the psychopathic hospital.

"There was a notable instance here a few years ago, which seared the life of a man who had a wife and grown children and had won the title of "general."

"In another case several years ago, a man was bringing suits against other high officials. He believed implicitly in the charges he had made. But they were, nevertheless, purely imaginary.

Mr. Leland's family, however, repudiates the hallucination theory without qualification.

"Charlotte is not crazy or mentally deranged," says her mother. "That fact is absolute. She is not crazy."

BLAME THE UNFIT DRIVER FOR TOLL.

Fifteen Thousand Persons Were Killed in Auto Accidents in the Year 1923.

CHICAGO, Jan. 30.—Drive the "Motor Moron"—from the streets!

This is the remedy Fred. M. Rossland, chief of the National Safety Council's public safety division would apply toward making the highways safe. It supplements the National Safety Council's estimate, just announced, that 15,000 persons were killed in auto accidents in 1923—1,000 more than were killed in 1922.

"Enforcement of traffic laws already on the books is more important than writing new ones," says Rossland. Here are some ideas, though, which might help in a new code:

"Most important of all, eliminate unfit drivers. Delaware requires a test of all prospective drivers, to determine mechanical skill, and coordination of hand, eye and nerve. Drivers without certificates of fitness are arrested.

"Make 10 miles an hour maximum speed for cars turning street corners. Make 15 miles the limit in downtown sections and 20 miles the absolute maximum in a city.

"On busy corners where traffic police are required, compel pedestrians to observe the same signals as motorists and cross only with motor traffic.

"Create wider highways and more of them, correcting blind corners, before it is necessary to prohibit motor vehicles from certain streets in many cities."

The "fool woman driver" and children are far more careful than are men, according to the Safety Council accident survey. During ten months' study of Los Angeles, women drivers figured in only 4 per cent. of the accidents, while the number of children killed decreased.

"Safety instruction in the schools of 300 cities has cut down playing in the streets—and the 1924 jaywalkers are mainly grown persons," declares William H. Cameron, managing director of the National Safety Council. "If the parents took the same care children now do, there would be a far greater curbing of the accident rate."

SHOOTS WOMAN DEAD ON TORONTO STREET

Man Then Turns Gun on Himself and May Die as a Result.

TORONTO, Jan. 29. Canadian Press. — Emma Gordon, aged about 25, was shot through the head last night by an automatic in the hand of Benjamin Gottlieb, alias Gordon, aged 30.

The woman died instantly.

Gottlieb then turned the weapon on himself, and sent a bullet into his skull. He was removed to the general hospital, where the bullet was extracted. His recovery is doubtful.

The body of the woman was removed to the morg e, where an inquest will be opened to-day.

Little is known about Gottlieb. He and the woman had been living together for some time on Gerrard St. Last summer they were to have been married but the match was broken off and the two went their separate ways, the woman to some friends in the north, the man to his parents in Rochester, N.Y.

Gottlieb returned to the city recently after a short stay in Rochester. While walking along University avenue last night, he met the woman. There was an altercation, probably over the separation of last year, during which Gottlieb drew an automatic from his pocket and shot the woman. The bullet entered the left temple. She fell dead on the street, and a moment later Gottlieb turned the weapon on himself, and fell beside her.

The police believe that the true name of the dead woman is Emma Foubert, and that her home had been in Smok Hill, Ont. A letter was found on her body addressed to Miss E. Foubert, Smoky Holl, Ont.

MOTORIST ACQUITTED.

OTTAWA, Jan. 30.—(Canadian Press).—A verdict of not guilty was brought in by the grand jury in the Supreme Court of Ontario in the case of George E. Heath charged with manslaughter in connection with the death of George L. Rainboth on Dec. 1 last. Rainboth died shortly after being struck by an automobile driven by Heath.

Is it right?

You check up on your watch every little while to make sure it is keeping good time.

Check up on your insurance the same way. See that your policies are keeping a full and accurate measure of what you stand to lose. See what your indemnity is really worth. See this Agency of the Hartford Fire Insurance Company.

We write policies right

HILL WEDDELL & HILLS

124 Hunter St. Phone 14
Peterborough, Ont.

Make them with *natural* Bran

A product of The Quaker Mills, Peterborough and Saskatoon

Tillson's Bran is the pure, clean coat of selected wheat in its *natural* form, not cooked or treated in any way. It is not mixed with any other grain.

That's why it can be combined with so many other foods to make delightful, wholesome dishes that one and all enjoy. Keep your body healthy with this *natural, palatable* bran.

Recipes for bran baking in each carton.

Tillson's Bran
Not Cooked—Not Treated

350

KODAK SAFETY FILM

THE HIGH SCHOOL TO GIVE CONCERT

Annual Commencement Exercises at Campbellford—Personal Mention

CAMPBELLFORD, Jan. 30.—The annual commencement of the High School will be held in the Regent Theatre on the evening of Thursday February 7th. The programme will consist of choruses, folk dances, rifle exercise by the boys, and a one-act comedy drama, "Tangles," in which six of the students will take part. The diplomas, certificates, medals and scholarships and the field day cups won last year will be presented by different members of the Board of Education. Printed programmes will be provided so that the audience will have no difficulty in following the proceedings. Tickets may be obtained from the students and these can be exchanged, without extra charge, for reserved seats at J. A. Louck's drug store, on Monday next.

The commencement exercises of the High School have always proved one of the most interesting entertainments of the season and this year the public are asked to accept the assurance that the function this year will be up to the standard.

New C. N. R. Rolling Stock

The C. N. R. management have improved the service on the Belleville- Peterborough branch which passes through Campbellford and have added materially to the comfort of the travelling public using that line. A new coach, built of steel throughout, one of the most modern passenger cars built, is now attached to the train which leaves here for Peterborough early in the morning and returns shortly after noon. The only wood used in the construction of this coach are the interior fixtures. The floor is of cement and the seats are finely upholstered. The car is lighted by electricity and the switch is so arranged that any number of lights can be turned on as required. This coach cannot be telescoped in case of a collision. It weighs 76½ tons as compared to 50 tons, the weight of wooden cars.

A new baggage car, built on a steel foundation has also been added to this train. With a burglar proof compartment at either end for bonded and valuable goods. Charles Hansford is conductor and H. B. Lockwood is trainman on this train, both favorably known by the patrons of the line. The roadbed is being improved and a number of new bridges have been put in during the summer.

Father Is Better

Rob Bell has returned from Frankford, where he was called by the illness of his father who was threatened with an attack of pneumonia. The danger point had been passed when the son left for home.

Hockey Thursday Night

The girls' hockey team, of which Charles H. Davidson is manager, will play their first league game of the season in Covert's rink on Thursday night; their opponents being the Lakefield team. The locals have been strengthened since last year when they finished near the top, and so far, their manager says, have shown some fast work in practice.

Miss McCroden, who has spent the last two weeks with relatives in town, returned to her home in Belleville on Monday.

Mrs. Tucker and daughter, Miss Tucker, of Brantford, are spending a couple of weeks with Mr. and Mrs. Wm. Bailey at their home in half of Mr. and Mrs. L. A. Denike's house on Secons street.

Mr. Roy Bell was called away on Saturday to see his father, who is ill at his home at Frankford. Mr. Bell returned to town on Monday night, leaving his father much better, but still very weak.

Mr. L. F. Gould, who had a stroke on Saturday morning is no better. His brother, Mr. Arthur Gould, of Dryden, Western Ontario, arrived on Tuesday on the 1:35 train, to be with him during his serious illness.

Mrs. Fennell, of Havelock, spent Monday in town with her sister, Mrs. F. W. Wood, Front street.

Mrs. W. I. Stillman, Rear street, on the day of her birthday, January 29th, invited about sixty ladies to her home for an afternoon tea. The afternoon was spent in happy intercourse and a short programme was given: Solo, "The Road that brought you to me," Miss Hazel Atkinson; Solo, "Hushin," Mrs. Jno. Glover; Reading, "Love Letters of a Rookie," Miss N. M. Hoover; Reading, "Mrs. Mortimer McWilliams' Fear of a Thunder Storm," Mrs. G. W. Hammond; Solo, "Auntie," Mrs. C. W. Turner'

Mrs. Stillman served a dainty lunch at the close of the afternoon She received lots of congratulations.

Miss Mary Watson entertained the Mission Circle of the Presbyterian church on Tuesday night.x

PUT STOMACH IN ORDER AT ONCE

"Pape's Diapepsin" for Gases, Indigestion or Sour, Upset Stomach

Instantly! Stomach corrected! You never feel the slightest distress from indigestion of a sour, acid, gassy stomach, after you eat a tablet of "Pape's Diapepsin." The moment it reaches the stomach all sourness, flatulence, heartburn, gases, palpitation and pain disappear. Druggists guarantee each package to correct digestion at once. End your stomach trouble for few cents.

WESTERN TOWN FIRE.

REGINA, Jan. 30. — (Canadian Press). — Damage estimated at $130,000 was done by a fire at Broadview yesterday when Cahoun's departmental store was gutted and an adjoining barber shop slightly damaged.

Masquerade at St. John's

Under the auspices of the church Women's Association of St. John's Church a masquerade party was held last evening at St. John's Parish House and was largely attended The costumes were exceptionally good, many of them being worked out in great detail. The parish house was prettily decorated with pennants and flags presented by Mrs. A. E. Coulthard.

Kenneth Brown's orchestra was in attendance.

In the earlier part of the evening, before the Grand March, the following program, under the chairmanship of Mr. F. D. Kerr, was greatly enjoyed.

"Ten Little Nigger Boys" by choir boys.

"That old Sweetheart of Mine" by Miss Parker.

"Mr. Gallagher and Mr. Shean" by George and Harold Coleman.

A quartette by Messrs. Roberts, Flowers, Eldridge and Morphet.

Solo "We'd Better Bide a Wee' " by Mrs. McKee Bingham.

A duet by request "Keys of Heaven" by Mrs. A. L. Amys and Mr. Frederick G. Mann.

The following were appointed judges of costumes Messrs. F. O. Kerr, R. B. Rogers, Dr. G. S. Cameron, Magistrate Langley, and Miss A. Halliday.

The prizes were awarded Mr. H. W. Morphet and Rev. M. R. Kingsford for men and Miss Belcher and Mrs. A. Graham for the ladies.

The following are some of the costumes:

Mr. F. M. DelaFosse, East Indian Staff Officer.

Miss Belcher, Astra.

Mrs. McKee Bingham, La Favorita.

Mrs. H. Morphet, Lady in Waiting.

Mrs. C. H. Amys, Gipsy Queen.

Mrs. Geo. Nicholls, King Tut's Queen.

Mr. H. W. Morphet, Rory O'Moore..

Marjorie Evans, Lavender and Old Lace.

Mrs. W. J. Hopwood, Victorian Lady.

Mrs. J. J. Howden, Brittania.

Mrs. S. T. Medd, Lady of Spain.

Mrs. Arthur Graham, Pierrette.

Mrs. T. W. H. Young, O Zingara.

Mrs. J. D. Patterson, Gypsy.

Dr. Phyllis Young, Vampire.

Mrs. A. L. Amys, Dolly Varden.

Miss Frances Edwards, Sheiva.

Mary Dunlop, Pink Bride.

Matilda Dunlop, Dolly Varden.

Rev. M. R. Kingsford, Prince of Morocco.

Mrs. E. Sherwood, A Lady of the '80's.

Mr. H. C. Robert, Pierrot.

Mrs. R. C. Blagrave, Princess of Morocco.

Mrs. G. G. Evans, Riding Lady.

Miss F. Burnham, Knitting Wool

Miss Mabel Collins, Colonial Dame.

Miss Adeline Hall, Ye Olde Tyme.

Miss G. Hall, fancy costume.

Other costumes were varied and numerous.

Miss Littlefield's dancing class from the Y.W.C.A. put on a beautiful exhibition of group dancing.

A stately masquerade dance was carried out under the expert direction of Mr. Archie Moore. Refreshments were served in abundance.

The entertainment was managed by the birthday committees of the C.W.A. for January and February under the chairmanship of Mrs. W. J. Hopwood.

Mr. F. D. Kerr, K.C. occupied the chair with distinction.

WINNERS AT THE CARNIVAL

Winners at the carnival at the Sacred Heart rink last evening were:

Ladies Prize—Miss Mary Halpin, as "Miss Winter."

Gent's Prize—Mr. Robert Pilling as "Knight of the Road."

Ladies 'Comis—Miss "Jerry" Foley as "Miss Folly."

Gent's Comic—Mr. Tom Gordon as "Gallagher."

Young Girl's Prize—Miss Margaret McCarthy as "The Sky."

Boys' Prize—Donald Mowry, as a "Soctch Laddie."

The Judges — Mrs. Kerneghan, Miss Fielding, Dr. Hayes and Messrs. Kerneghan and Hill.

The Rink committee wish to thank the members of the 57th Band for the good music rendered, and the judges for their interest in the carnival. The Sacred Heart rink is becoming quite popular wth the skaters of the city and the committee is to be congratulated for the efforts made to supply a good rink.

It is planned to hold a "block contest" next Tuesday evening, and at a later date a speed and fancy skating contest. Watch for the advt.

The following were winners at the "school night" contests at the Sacred Heart rink on Friday, Jan. 25th:

Boys 151 6years—1 R. Creighton, 2 F. O'Keefe.

Boys, 13-14 years—1 F Meagher, 2 F. DiCarlo.

Girls 13-14 years—1 F. Fitzgerald, 2 G. Gilbert.

Boys, open—1 R. Creighton, 2 J. Lebarr.

Boys 10-11 years—1 F. Kircaldy, 2 J. Martyn.

Girls 10-11 years—1 M. Grady, 2 M. McCarthy.

Boys 8-9 years—1 J .McCarthy, 2 R. Courneya.

High school boys—1 L. Masterson, 2 J. O'Brien.

Boys under 9 years—1 R. Courneya, 2 J. McCarthy.

Relay team won by Roy Deannard's team—F. Meagher, E. Courneya, Roy Deannard.

Chariot race—1 A. Lazure and L. Blodgett, 2 V. Rischea and V. Chouinard.

Horseback race—1 Roy Deannard and Bill Grady, 2 F. Meagher and Joe Grady.

Obstacle race— 1 F. Meagher, 2 R. Creighton.

Best boy skater—L. Blodgett.

Best girl skater—G. Gilbert .

Skating backward race — 1 F. Meagher, 2 N. Gordon.

Winner of most prizes—F. Meagher.

Starter—Rev. Father Butler.

Judges—Messrs. Deannard, Neary, Meagher, Miss M. Desautel and Mrs. Meagher.

THE TEMPERANCE FORCES GETTING BACK WORK AGAIN

Peterboro Represented at the Meeting Held in Toronto Yesterday.

A. B. Cunningham, chairman of the local Prohibition committee, represented this district yesterday at a meeting of leaders of the 'dry' forces of the province, held in the King Edward Hotel, Toronto. About one hundred men and women, representatives of prohibition sentiment, members of the old Referendum committee, the Committee of One Hundred and the Dominion Alliance, joined for the purpose of consolidating the temperance forces of the province into one solid organization. Mr. George A. Warburton, of Toronto, acted as secretary for the gathering, and R. J. Fleming, of Toronto, was chairman. The meeting was addressed by Hon. E. C. Drury, Hon. Mr. Raney, J. D. Flavelle of Lindsay, Chancellor Whidden of McMaster University, and also by a number of the leading business men of Toronto and towns and cities of the province. Mrs. W. Pugsley, of Toronto, represented the W.C.T.U.

The meeting manifested a more generally unanimous spirit in the temperance cause than has been noticeable in any gathering of the sort that has been held within a number of years. They resolved to unite all the temperance forces of the province into one organization, in which all the old prohibition societies will be merged, and a special committee was appointed at yesterday's meeting to arrange details for a convention which will be held in February or March, to perfect the new organization, which will be officially named at the same time. A provisional name in use will be the Ontario Prohibition Federation.

To this convention will be invited representatives of all churches and societies, irrespective of creed or sect, who manifest sympathy with the aims and objects of the Ontario Temperance Act and the Prohibition movement generally, and all individuals in accord with the motives of the organization will be welcome, and may take part in the same way as an accredited delegate. The meeting will be made as free and open as possible.

Yesterday, the temperance situation in the Province was discussed. A referendum will not be invited by the dry forces, but they will be ready to meet it if it comes.

The new organization wll make an earnest effort to combat the false propaganda which they claim is being circulated to discredit the O.T.A. It was declared yesterday that from fifty to seventy-five per cent. of the so-called violations of the Act which are published abroad have no foundation in fact. Steps will be taken to counteract this agitation.

Expressions of commendation were voiced for the foundation work done by Hon. Mr. Drury and Hon. Mr. Raney in the enforcement of the O.T.A. and satisfaction was expressed with the steps taken by the present Attorney General, Hon. W. F. Nickle, in his enforcement of prohibition legislation, and for the efforts made by the Domnion Government in curtailing boot-legging operations in Detroit. Hopes were expressed that the Federal Government would co-operate to a greater extent with the Ontario Prohibition forces ,as it was felt that the Dominion Government was morally responsible for such enforcement.

VOICE OF THE PEOPLE

To the Edtior of The Examiner:

Sir,—Mr. F. H. Dobbin's letter on the increase of consumption ought to catch the attention of our people. Statistics show that the condition of people's health in this province is considerably worse in many respects than it was before Prohibition. Alcohol is the greatest solvent known and their can be no doubt of it in the minds of reasonable people who know from experience, that good whiskey has prolonged the lives of many consumptive people who would have died but for it. Why is it used in all our hospitals if it isn't a good thing? Then some time ago I wrote to the New York Cancer Hospital and asked them if whiskey was bad for cancer cases, and the whole staff said "No," but as to whether it was a help against that dread disease or not they could not positively state. In old times few people died of cancer, and I have always noticed that few people who took whiskey in reasonable quantities ever died of cancer.

You will remember that the fanactics in the United States raised a great cry against tobacco, and proposed a whirlwind propaganda against it, but when the celebrated Pasteur Institute of Paris stated that after prolonged experiment they had found tobacco absolutely fatal to the germ of cholera, meningitis and diptheria, the fanatics shut up for a little while anyhow.

Alcohol and tobacco, if used in reason are nature's own remedies for many of the diseases now gaining such headway under Prohibition.

SECTOR.

NEW NOMINATIONS FOR MARMORA POST

School Trusteeship and Hydro Commission Vacancy to Be Filled.

Second nominations were held on Monday January 28, one for school trustee, on account of the removal of Mr. James Reid, two for Hydro commissioner.

Mr. J. D. Norrie and Mr. Jesse Wright were nominated for the office of school trustee.

Messrs. Sanderson, Bell and Pearce were nominated for the office of Hydro Commissioner.

The first Council meeting of the new council for 1924 was held on Monday, January 28.

Library Board

The Board of the Marmora Public Library met in the town hall on Monday evening. The first item of business was the election of chairman, secretary and treasurer.

Mr. D. E. Bell, who so ably filled the position of chairman in 1923, was re-elected for 1924. Miss Margaret Clare was appointed librarian and secretary. Mr. M. E. Grant remains in his former position as treasurer.

A new list of books were chosen to be ordered. Already some seventy books for the small children have been ordered so that the taste for good reading may be cultivated in the very youngest of the school pupils.

A good list of the newest and best fiction is already in the Library or on order. The membership fee this year is a little higher than formerly but by obtaining the newest books the Board of Management hope to keep up the circulation to what it has been.

During 1923 the Libtary has obtained 316 volumes, either by donation or purchase.

The Board has begun the new year by deciding to place in the Library such magazines as the "Literary Digest," "The Geographical Magazine," and the "Popular Mechanics Magazine." These are only a few of those which have been donated or subscribed for.

Personal Mention

Miss Ethel Bristol left on Monday to spend some time making a visit to Toronto.

Mrs. T. Eastwood had a slight stroke on Saturday.

The Misses Ida Clare and Jessie Williams spent the week-end with Miss Margaret Bailey of North Marmora.

Mrs. Jones, of Toronto, is visiting her mother, Mrs. Wesley Grant.

Owing to the weather and the condition of the roads the Rev. P. C. Watson was unable to hold services at Trinity appointment on Sunday.

THE CONTRACTORS GOT BIG FORTUNE

Milked the Taxpayers of France to the Extent of Millions.

PARIS, Jan. 30.—(United Press) As a result of a dramatic exposure of alleged frauds in connection with war damages claims in the devastated areas, the Commission of Finances will start Wednesday to draw up a bill for revising all war damage claims of more than half a million francs.

Socialist members of the Chamber of Deputies created a tumult in the Chamber, Tuesday by demanding reforms in the operation of the ministry of the liberated regions and firing a broadside of attacks on overcharges for war damages.

"Architects and contractors in the devastated regions made scandalous fortunes," one deputy declared. Socialists insisted that the claims be revised and Premier Poincare yielded to their demand. It is expected that cutting the claims will mean a saving to the Government of between two and three billion francs. The bill will provide means for forcing persons and companies that milked the state to disgorge and is aimed largely at big industrialist who admitted they turned in excessive claims which were winked at because officials believed that Germany would foot the bills. Deputy Inghels who launched the attack declared that billions of francs had been stolen from the state and cited the case of one big tannery which had claimed large damage for finished leather stocks that had been destroyed in the war.

It was ascertained, he said that the leather had actually been in an unfinished condition and that the tannery made a profit of millions of francs in the sum allowed them by the Government.

PORT HOPE FAIR MAY BE DROPPED

Reports Anything But Encouraging -- Officers Elected.

PORT HOPE, Jan. 30.—It is a question whether the Port Hope Fair will be held this fall. At the annual meeting of the Port Hope and District Agricultural Association the reports were anything but encouraging, and as a result it has been left to the incoming directors to decide whether they should go on with a Fair or not. The following officers were elected: President, E. Roseveer; 1st Vice-President, F. J. Rouskill; 2nd Vice-President, S. Haskill. Secretary-Treasurer Caldwill tendered his resignation, but will remain until his successor is appointed.

OPERATION UNSUCCESSFUL

WOODSTOCK, Jan 30.—(Canadian Press).—Harry Sykes, prominent local man and well known throughout Ontario, died suddenly this morning following an operation He was born in England and came to Woodstock thirty years ago. He was active in fraternal organizations and amateur sports.

Delicious and refreshing—FRY'S

There's a refreshing delicacy in the flavour of Fry's Pure Breakfast Cocoa. No other cocoa tastes quite like it. The flavour is just that of pure, delicious chocolate. It's nourishing too—energy-giving and sustaining. When appetite fails, you can enjoy a cup of Fry's, and rely on it to keep you going. Try it.

161

ABANDON SLEIGHS ON DRIFTED ROAD

Even the Faithful Rural Rural Mail Carrier Was Unable to Get Through

CAVAN, Jan. 30.—The fall of snow on Friday afternoon, accompanied by a blizzard quickly blocked up the roads, so that some who left home on Friday afternoon were unable to return until the next day. Two sleighs were left on the road between Cavan and Ida over Sunday. The owners having been compelled to unhitch the horses and struggle through the drifts with them on foot, leaving the sleighs behind to be dug out.

The mail carrier on R. R. No. 1 Cavan, again was compelled to miss his trip on Saturday.

The Manvers Rifle Club held their fourth rifle match on Wednesday, January 23rd, on the premises of H. Russell, Eighth Line, Manvers.

The high score was 98, made by Offa Staples; second score, 95, by George Sisson; third score, 91, by Charles Staples. The prizes awarded at these matches are:

First Prize—Three Dollars.

Second Prize—Two Dollars.

Third Prize—One Dollar.

The next meet of the Club will be held in two weeks from that date at the same place.

T. S. Staples, Lifford, spent the week-end with his brother, F. M. Staples.

In spite of the extremely cold weather the shooting match under the management of C. J. Gow and Ross Carr, was held on Saturday afternoon at Cavan village.

A DECREASE IN BUILDING HERE

Only Seven Permits Issued With a Total Cost of $3,550.

The value of the building permits issued for the month amounted to $3550.00, with seven permits.

H. W. Hamblin erected a new dwelling on Homewood Avenue. Cost estimated at $2700.

F. T. Tuggey erected a new garage at 578 Harvey street, cost $100.

C. B. Thornton has had new roof put on barn at 611 Stewart street; cost $300.

William Saxby made alterations to a dwelling house at 663 Downie street. Cost $250.

F. C. Riddell altered dwelling at 512 Sherbrooke street. No estimate of cost.

F. Scarizza made changes to dwelling at 582 Bethune street. Cost $50.

W. H. Hales, 484 Driscoll street, altered dwelling. Cost $150.

Total value of permits $3550.

A. T .L. for the Judge.

Judge—Now, I will let you off this time, but I hope you will be good from now on and stop stealing.

Prisoner— Thank you, Judge. The same to you.

LOWER RATE FOR GARBAGE IN CITY

Six Tenths of a Mill for Garbage Collections This Year Instead of Seven Tenths.

When applications for the installing of sanitary conveniences were received from several citizens, the Property Committee of the City Council, at a meeting last night, decided to refer all applications to City Solicitor Wearing for investigation as to the owners' ability to pay for the conveniences.

The committee decided to have a by-law prepared fixing the rate of 6-10th of a mill for garbage collections, which is one-tenth of a mill less than last year.

Frank White, 380 Water Street, asked permission to make changes to a shed at the rear of his premises. The changes do not conform to the city building by-laws, and after considering Mr. White's application the committee decided that they could not grant his request.

Alderman Crowe approved of a request of the Board of Health that the City Council provide a rest room in the central part of the city, having in view conveniences for women. Several phases of this programme were considered, and finally Mayor Turner suggested the use of the vacant land at the rear of the Customs House, facing Charlotte Street. He thought that by approaching the Government this land would be obtainable.

Rentals for the use of dwellings and buildings on Riverside Park property having fallen in arrears, the City Solicitor will be given instructions to collect the outstanding amounts.

Some changes, one of them being better accommodation for taxpayers at the collector's office, are deemed necessary at the City Buildings, and a committee will investigate and report to the Council.

Mayor Turner proposed that the City Engineer be asked to give a report on the cost of laying concrete, 7 feet wide, along the inside of the sidewalks at the Market Square. This will supply drainage and will make the market much more sanitary.

MALOUIN SELECTED.

OTTAWA, Jan. 30. — (Canadian Press).—A special despatch this morning states that information was received in Quebec last night that Mr. Justice Malouin, of the Superior Court of Quebec, has been chosen as successor to the late Hon. L. P. Brodeur on the bench of the Supreme Court of Canada, and that an official appointment is expected to-day or to-morrow from the Federal capital.

Cruelty to Cats.

LONDON — Don't be cruel to your cat. Two young men recently were sentenced to a month's hard labor for tying a tin can to a cat's tail.

SOCIETY WHIRL IS TOO MUCH FOR HER

Boston Banker's Daughter Ends Life With Bullet.

BOSTON, Jan. 30. — (United Press). — "My dear Father: You don't know how I am suffering. Please forgive me for what I have done. I cannot stand it any longer. Good-bye. Love. Margaret."

Such was the note left for William P. G. Harding, head of the Federal Reserve Bank of Boston, by his youngest daughter because she shot herself with his pistol Saturday, despondent over failing health.

Associate Medical Examiner Brickley entered on the death certificate "hemorrhage to be investigated," but Harding revealed that his daughter, who was 23 years old, had committed suicide.

Stanley Hawkes, prominent Washington official, who recently announced his engagement after a close friendship with Margaret, called at the Harding home Monday, but did not attend the funeral.

Hawkes, it was understood, arrived in Boston, but efforts to find him proved futile. Mr. Harding had talked with him earlier in the day.

Governor Harding said he told Hawkes to return to Washington as there was nothing he could do here.

Engagement Expected.

According to word received here from Washington, society there expected the engagement of Miss Harding to Hawkes. This, however, did not come about and recently it was announced he would marry Miss Margaret Baldwin, daughter of Arthur Bliss Lane, diplomatic secretary in the State Department.

Harding learned of the death of his daughter when he called Dr. G. A. Waterman from the New York home of Mrs. Eugene V. R. Thayer, another daughter, Saturday afternoon.

With tears streaming down his face, Governor Harding related how his "little girl" grew into womanhood, only to be robbed of her health by her constant attendance at parties, dance and other social affairs.

"I was happy after her presentation to society," he said, "to learn from her own lips that she was enjoying herself. I saw later where it was telling on her and asked her, soon after I came to Boston, to give it up and preside over our home here."

Agress to Settle Down.

It was after considerable pleading, he said, that she finally agreed to give a greater part of her time to her father's home, but she was to have one more trip to Washington and then come back here and settle down.

In Washington a week ago she suffered two hemorrhages and a doctor advised her to go home and enter a sanitarium. She promised to do this, but for some reason did not tell Dr. Waterman here what had happened in Washington.

"When I met her at the station when she returned Thursday she told me she was too tired to talk, and that she was on the verge of a nervous breakdown. I went to New York that night and on Saturday learned that one of the maids here tried to get me on the telephone. The maid referred me to Dr. Waterman, and from him I learned that Margaret had shot herself."

Miss Harding, it was learned, closeted herself in her room Saturday, and a few minutes later had a maid serve lunch. When the maid returned to collect the dishes she found them in the hallway together with several letters. The doors to Miss Harding's room were locked. The maid called Dr. Waterman, who later summoned the medical examiner. One of the doors was forced open, and Miss Harding found in bed, a bullet wound in her breast and and her father's pistol at her side.

NAVIGATION NEWS

ST. JOHN, N.B., Jan. 30.—Arrived: Metagama, Glasgow and Liverpool; Chaudiere, West Indies via Bermuda; Cabotia, Glasgow; Perene New York.

Sailed: Azov, Fall River, Mass; Comino, London and Antwerp, via Halifax; Bosworth Hamburg and Antwerp.

Don't Neglect a Cold

or expect it to get better of itself. Get right after it with

Parke's Cough Balsam

A most reliable remedy for stubborn or chronic coughs, bronchitis, etc.

50c. BOTTLE

BOND'S DRUG STORE
Cor. George and Hunter Sts.

A REAL SURPRISE FOR $1.50

—To have your Old Goloshes or Overshoes made to look like New, with New Soles and Heels. —Mens' or Women's, badly worn or not, patches unnoticeable.
— Special Rates for Children.

A. MARANGONI
121 Hunter Street (next Munro House)
8d-30 2 6 9 12 16 19 23

STOP COUGHING

The simplest and best way to stop coughs, colds, croup, bronchial, 'flu' and la grippe coughs is to take

CHAMBERLAIN'S COUGH REMEDY

Every user is a friend

"BLACK OXEN"

The year's best book by America's best woman writer

by GERTRUDE ATHERTON

Published by arrangement with Associated First National Pictures, Inc. Watch for the screen version produced by Frank Lloyd with Corinne Griffith as Countess Zattiany.

(Copyright, 1923, by Gertrude Atherton.)

(Continued from Yesterday.)

XLV. (Continued)

He had no intention of letting her suspect that the wonderful plan was just eight hours old.

"I understand," she said. "When do we start?"

"Tomorrow morning. Eight-thirty. Grand Central."

"Tomorrow morning!" She looked almost as dismayed as Mr. Dinwiddie had done, then laughed and it can be done—but——"

"Anything can be done," he said darkly. And then, having got his way, he suddenly felt happy and irresponsible, and made one of his abrupt wild dives at her.

XLVI.

The "camp," a large log house, with a living room, a small room for guns and fishing tackle, two bedrooms, besides the servants' wing, downstairs, and eight bedrooms above, stood in a clearing on the western shore of a lake nearly two miles long, and about three-quarters of a mile wide in the center of its fine oval sweep. The lake itself was in a cup of the mountains, whose slopes in the distance looked as if covered with fur, so dense were the woods. Only one high peak, burnt bare by fire, was still covered with snow.

The camp was in a grove of pines, but the trees that crowded one another almost out into the lake among the lily pads were spruce and balsam and maple.

The party arrived at half past nine in the evening, and crossed the lake in a motor launch. It was very dark and the forest surrounding the calm expanse of water looked like an impenetrable wall, an unscalable rampart. There was not a sound but the faint chugging of the motor. The members of the party, tired after their long trip on the train and two hours' drive up the rough road from the station to the lake, surrendered to the high mountain stillness, and even Rollo Todd, who had been in his best spirits all day, fell silent and forgot that he was a jolly good fellow, remembered only that he was a poet. Eva Darling, who had flirted shamelessly with Mr. Dinwiddie from New York to Huntersville, forgot to hold his hand, and he forgot her altogether.

Mary had a sudden and complete sense of isolation. Memory had played her a trick. These were the mountains of her girlhood, and she was Mary Ogden once more. Even the future that had been so hard to outline in her practical mind, that unescapable future just beyond a brief interval in an Austrial mountain solitude, seemed to sink beyond a horizon infinitely remote. Europe was as unreal as New York. She vowed, if it were necessary to vow, that she would give neither a thought while she was here in the wilderness. And as she was a thoroughgoing person she knew she would succeed.

She took her first step when Mr. Dinwiddie was showing them to their rooms. She took Gora into her own room and shut the door.

"I want you to do me a favor—if you will, dear Miss Dwight," she said.

"Of course." Gora wondered what was coming.

"I want you to ask the others to abandon their subtle game while we are up here and ignore the subjects of Lee's play, his future, his genius, which will wither outside of New York, and cease to attempt to strike terror into my soul. You may tell them that we are to be married in a month or two from now—in Austria—but that I shall do nothing to interfere with his career; nor protest against his passing a part of each year in the United States. Ask them kindly to refrain from congratulations, or any illusion to the subject whatever. We have only eight days here, and I should like it ot be as nearly perfect as possible."

Gora had had the grace to blush. "They have been worried, and I'm afraid they hatched a rather naughty plot. But they'll be delighted to have their apprehensions banished—and of course they'll ignore the entire matter. They won't say a word to Clavey, either."

"They've not made the slightest impression on him, so it really doesn't matter whether they do for not. But—when it dawned on me what they were up to, and the sound reasoning beneath it, I will confess that I had some bad half hours. Of course, Lee has a right to his own life. I had hoped he would help me in my own field, but he could not if he would. I have come to see that plainly. I do not mean to say that these amiable machinations of your friends caused me for a moment to consider giving him up. I have survived worse——" She shuddered as she recalled that hideous hour with Agnes Trevor, but promptly whipped the memory back to cover. "But it made me very uncomfortable and I realized there was nothing to do but compromise. We must take what we can get in this world, my dear Miss Dwight, and be thankful for a candle when we cannot have the sun."

And Gora, feeling unaccountably saddened, summoned the others to her room and told them of Madame Zattiany's announcement and request. Some gasped with astonishment and delight, others were darkly suspicious, but all gave their word unhseitatingly to "forget it" while they were in camp. Those that regarded Madame Zattiany as the most fascinating woman they had ever known, but also as an intrigante of dark and winding ways, made a mental reservation to "say a few things to Clavey" before he had time to buy his ticket for the Dolomites.

Mary, having accomplished her her mind and looked about ner room with pleasure. The walls were ceiled with a wood that gleamed like gold in the candlelight, and gave out a faint scent of the forest. On the bare floor were two or three small rugs, there were pretty blue counterpanes on the beds, and blue curtains on the small windows. It looked like a young girl's room and was indescribably sweet and fresh. Her own room at her father's camp, on another lake many miles away, had been not unlike it. Moreover, it was pleasantly warm, for the caretaker had made a fire in the furnace the day before. A window was open, and she could hear the soft lap of the water among the lily pads, but there was no moon and she could see nothing but a dim black wall on the opposite shore. And the silence! It might not have been broken since the glacial era, when mighty masses of ice ground these mountains into permanent form, and the air was filled with the roaring horrors of desolation. But they had gone, and left infinite peace behind them. That peace had endured for many thousands of years and it was unimaginable that any but the puny sounds of man would disturb that vast repose for thousands of years to come. The peaks of those old Adirondacks, their quiet lakes, their massive forests, looked as deathless as time itself. "The Great North Woods" could not have been more remote from, more scornful of the swarming cities called civilization, if they had been on another star.

Luxury in camp did not extend to hot water in the bedrooms, particularly as Mr. Dinwiddie had had no time to assemble a corps of servants, and as Mary washed her face and hands in what felt like melted ice, the shock made her tingle and she would have liked to sing.

A deep bell sounded. Doors flew open up and down the corridor, which was immediately filled with an eager chatter. Rollo Todd stamped down the stair singing "Oh, Hunger, Sweet Hunger!" The others took it up in various keys, and when Mary went down a moment later they were all swarming about the dining table at the end of the living room.

This room, which was fully fifty feet long and half as wide, was lit by lamps suspended from the ceiling and heated by an immense fireplace in which logs, that looked like half-sections of trees, were blazing in a pile as high as a small bonfire. The walls were ceiled and decorated with antlered, deer-heads, woven bright Indian blankets, snapshots of Mr. Dinwiddie's guests many, and old Indian weapons. In one corner, above a divan covered with gay cushions, were book-shelves filled with old novels. A shelf had been built along one side of the room for fine specimens of Indian pottery and basket weaving. The comfortable chairs were innumerable, and there was another divan, and a victrola. The guide had filled the vases with balsam, whose pungent odor blended with the resinous fumes of the burning logs; and through the open door came the scents of the forest.

"Ideal place for everything but spooning," cried Todd. "The woods and the lake are all right in fine weather, but what do you expect us to do if it rains, mine host? D'you mean to say you haven't any little retiring rooms?"

"Not a thing unless you retire to the gun room, but who comes up to the woods to spoon in the house?"

"Rolly never spoons, anyhow," announced Eva Darling, whose blue eyes, however, were languishing toward the table. "But it makes him unhappy to think he can't burst in on somebody——"

"Hold your tongue, Evy. You don't know what you're talking about. Because I'm quite insensible to your charms, don't fool yourself that I'm an anchorite. I merely prefer brunettes."

(To Be Continued)

WOMEN'S GARB FAVORS GRIPPE

Paris Physicians Blame Dress For Two-Thirds of Colds Suffered By Fair Sex.

(By JEAN HENRY)

NEW YORK, Jan. .30—In Paris the doctors blame the styles for the fact that women represent almost two-thirds of the cases of the grippe in the hospitals this last week. They blame silk stockings, low shoes, sleeveless frocks and low necks for the sorry state of affairs.

Dr. Frank J. Monaghan, Commissioner of Health of New York City, in discussing New York's freedom from grippe, says that, although women's styles are not so beautiful as they were in the old days when women had waist lines and more naturally curly figures, the styles are more sanitary. He remarks:

"Why, I can remember when a lady's trailing skirts would sweep a clean path along the street and up to her very door. Those were the days when disease germs were spread efficiently—very efficiently. Of course, that was a bad point for the dresses of those days, but they were better looking than the flour sacks that women hang from their shoulders today and call dresses.

Warm Clothes Needed

"To avoid colds, you ought to wear enough to keep warm. This sudden change in weather must be met by common sense in dress. The clothes that were comfortable last week are totally inadequate today."

Dr. Mary Halton, who has had not only wide experience with feminine health, but with feminine ideals, declares that hospital records do not indicate health conditions, for the simple reason that when a man is sick the women of his family devote all their services to caring for the invalid, but when a woman is sick there is no one to give her tender care at home, so she has to go to the hospital. Dr. Halton's eyes flash and she declares:

"Woman's dress is most sensible and adaptable. It is a symptom of her intelligence and her ability to adapt herself to the ways of civilization. She wears thin things indoors where the rooms are heated and then puts on heavy outer things when she goes into the cold. She can throw a scarf around her shoulders when the temperature of the room goes down a few degrees.

Men's Dress "Stupid"

"It is different with the dress of a man. His clothes have not changed since the benighted eighties. He wears stupid woolen jackets in superheated offices and houses. He wears stiff collars that fit tightly into his neck and interfere with the flow of blood to the brain. The overcoat he puts on when he goes outdoors is not a very great contrast to his indoor things.

"And, as for this grippe scare, look at this statement in Dr. Osler's book covering the study of pneumonia at Johns Hopkins; it says quite definitely that women stand a greater chance of recovery from pneumonia than men.

"This is due not only to their superior physical heritage, but also to their greater intelligence in dress."

HEALTH AND VITALITY FOR WOMEN

Health and Vitality can be yours without narcotics or drugs. Keeping well is largely a matter of keeping at bay those dread ailments peculiar to women as evidenced by headaches, nervousness, dragging-down pains, backache and irritability. For fifty years Lydia E. Pinkham's Vegetable Compound has been overcoming such conditions and restoring sick and ailing women to health. It surely pays every suffering woman to try it.

NEW EQUIPMENT LAKEFIELD LINE.

Important Railway Conference May Have the Desired Results.

LINDSAY Jan. 29.—An important conference bearing on improved transportation facilities on the Belleville Division of the C.N.R. has been held in Lindsay during the past two days with the following officials in attendance: C. E. Horning, General Passenger Agent; J. A. Melville, Assistant Passenger Agent; F. A. Rutherford, Superintendent Transportation, and J. D. McMillan Superintendent Belleville Division.

One of the important matters discussed was the question of electrification of some of the lines in this division with a view to giving the public improved service. Among the branch lines mentioned was the Peterboro-Lakefield and while nothing official was given out it is believed that it will only be a matter of time before a gasoline-electric service such as has been installed on certain C.N.R. lines will be introduced on this and other branches.

Another matter discussed was the installation of an early passenger train leaving Lindsay, Bancroft, Hastings County and thence to Trenton via Anson Junction.

An important annoucement relative to improved service is expected at an early date.

ADVENTURES OF THE TWINS

By Olive Roberts Barton

A SQUEALY RIDDLE

And one went into the barber's chair

"This riddle," said the Riddle Lady with a smile, "is about a most peculiar creature. I'm just about certain that nobody will guess it. Not even Nancy and Nick."

"What is it?" shouted everybody.

"I'll begin at once," said the Riddle Lady, "but if anybody has worn his dunce-cap in mistake for his thinking-cap, he'd better go home and change it. But there! This is the riddle:

"They have saucy snouts and curly tails,
And bodies as round as milking pails,
And they like to grunt and they love to squeal,
And simply adore a good square meal.

"They eat sweet apples and corn and clover,
And roll in the mud till they're plastered over,
And root and dig with moisty nose,
To find where the juiciest turnip grows.

"The story says that one day they went
To town, these brothers, on pleasure bent,
One went to market, one bought roast beef,
And one got lost and came to grief.

"And one went to the grocery store, 'tis said,
And bought him a slice of butter and bread,
And one went into the barber's shop
And bought him a wig to wear on top.

"And one was stolen by the Piper's son
Who picked him up and then did run.
And one, they say, called Hickory Dare,
Got a flying machine and flew up in the air.

"And one built a house of straw and hay,
The better to keep the wolf away.
And one built a house of boughs and sticks,
And one made a house of good, hard bricks.

"But the wisest one of all these brothers,
Who had more sense than all the others,
Was the wise little fellow who stayed at home,
And said he was satisfied not to roam.

"Now what is the name of these lusty scouts,
With the curly tail and saucy snouts,
Who roll in mud, and buy them wigs,
And come home again, home again dancing jigs?

"I do think that is a delicate thing to talk about in the present company," said Tom Piper, blushing very red.

"Oh, it's not delicate!" laughed the Riddle Lady. "It's quite fat and healthy. They all are! Has anybody guessed?"

"It's pigs!" called out every Riddle Lander and every Mother Goose Lander and Nancy and Nick and Humpty Dumpty and Daddy Gander all at once.

"Well, I declare!" said the Riddle Lady. "I do believe there isn't a single dunce-cap here today. Isn't that fine! Well, everybody gets a photograph of the Five Little Pigs taken on their last trip to town. That's the prize today."

(To Be Continued)

Your Health

By DR. CLIFFORD C. ROBINSON

CLEANSING THE FACE

A clean face is a health factor of no small importance. Just how the face governs health conditions is a question of great importance to both men and women.

The stimulation and free circulation in the skin of the face should always be considered. Without a freely moving supply of blood in the small arteries and capillaries, the face will become thin, sallow and decorated with blotches and pimples. To avoid this condition, and always present the best appearance we possibly can, is the health factor desired.

Keep the face clean as possible at all times. Never go all day without carefully cleansing the face at least twice. Oftener is better. If dust, dirt and germs have had a good chance to get acquainted with your features, remove them as quickly as you can. Cold water is the best face wash. It has the tonal properties which not only give strength and flexibility to the elastic fibers of the skin but it will also keep back and delay longer than any other fancy preparation, the appearance of wrinkles.

Of course, warm water and soap must be used to cleanse at times, but the warm face bath is not to be classed with the cold as a skin tonic.

The face is a health mirror. The physician can often tell your real condition by a glance at your face. If any outbreak or eruption occurs on the skin of your face be careful that you do not come in contact with other members of the family through towel contact, bed clothes or touching face or hands. Poisonous effects that are far-reaching have been communicated through facial contamination.

LEST WE FORGET

It is well known among physicians and psychologists that certain mental characteristics are closely traceable to hereditary sources. Moral traits ar also known to posses heritable qualities.

But what is true of one class of traits, holds good of the other or immoral side also. Criminality, pauperism, lying, superstition and secretiveness, also vanity and quickness to anger are marked up against the inheritable traits.

The question for you to determine is what traits are desirable for you in your life-keeping to pass on to the coming generation. The individual should consider and carefully weigh all the fundamental facts which enter into the perpetuation of the race. Eugenists mean to show that the cells that pass the stream of life on to those of the future are for a time in your keeping. Yours is a holy and sacred mission, the guardianship of life esxtension for the coming race.

When one considers the mental and physical condition of hundreds of thousands of young men who were carefully examined by the army during the great war, we blush for shame. A moral degenerate has no right to marry and continue the strain in others who may come after him. He who has wilfully defiled his life stream has betrayed a sacred trust.

Lest you forget what life in its fullest and greatest sense means to yourself and those who follow you, I ask you to live a clean, hygienic life. Build for the coming generations more suitable body homes in order that they may have a life stream pure and undefiled.

UNCLAIMED MAIL AT POST OFFICE

Austin, E. (Belmont Club).
Belle, Fred, 50 Cork Street.
Burkett, Sam.
Boicey J. J.
Brown, Mrs. E., 155 Wescott St.
Brown, W. T.
Cooke, Fred.
Campbell, Annie.
Clark, A. J.
Corkey, C. M.
Darling, M. Y., 95 Hunter St. W.
Duggan, Mrs. Thos., R. R. No. 4.
Drope, Jas.
Egan & Son, Chas.
Falkingham, A. F.
Forbes, Mrs. John, 366 Simcoe St.
Forbes, Mrs. John, 366 Simcoe.
Gray-Dort Sales and Service.
Gillies, Mrs. C., 211 Court Street.
Howard, Mona D.
Johns, W.
Murray, Hugh.
Keene Mrs. Jerome.
Leslie, N. G.
Leclair, Mrs. H. J.

Floating Specks Before The Eyes Means Liver Trouble

When specks start to float before the eyes, when everything seems to turn black for a few seconds and you feel as if you were going to faint, you can rest assured that your liver is not working properly.

The essential thing to do in all cases where the liver is slow, lazy or torpid, is to stir it up by the use of Milburn's Laxa-Liver Pills and clear away the accumulated mass of waste and poisonous matter from the system.

Mr .Chas. Ayland, Frankville, Ont., writes:—"I used to be awfully bothered with floating specks before my eyes, headaches and sickness to my stomach. I took just half a vial of your Milburn's Laxa-Liver Pills and ever since I have felt as well as I ever did. Now I always keep them on hand."

Milburn's Laxa-Liver Pills are 25c. a vial at all dealers, or mailed direct on receipt of price by The T. Milburn Co., Limited, Toronto, Ont.

SHARPER KNIFE.

Dip the knife in boiling water just before cutting newly baked bread.

CAKE ICING.

Alittle vinegar in your cake icing will keep it from becoming too sugary.

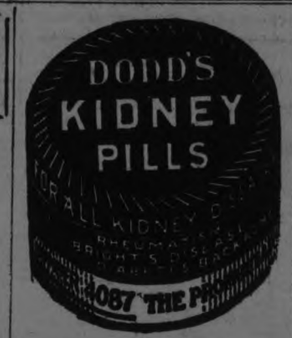

VESTRY MEETING AT ST. LUKE'S CHURCH

Good Progress Made During the Year in All Departments of Church.

The annual vestry meeting of St. Luke's Anglican Church was held on Monday evening in the Parish Hall, with a good attendance. The rector, Rev. G. J. Bousfield, presided.

The church warden's report showed a number of repairs and improvements made to the church property. The church and parish hall were reshingled and all the exterior woodwork repainted. A cement sidewalk was laid down between the church and the rectory. A handsome iron and wire fence was also erected btween the church and rectory.

Of two old driving sheds, one was taken down, and the other repaired and painted. The grounds at the rear of the church were cleared up and put in order, much of the latter being done by voluntary labour on the part of some of the men of the parish.

Reports.

The financial report showed an amount of $357.89 still owing on the repairs and improvements. It is quite likely that this amount will be cleared up by Easter.

The Mission account was not fully met, but by resolution of the vestry, a cheque is to be sent to the Synod office immediately to cover the amount of the shortage.

The Womans Guild presented a very satisfactory report. They handed over to the Wardens a sum of $700.00, and had the Rectory repapered and painted to the extent of $96.69. The secretary's report showed a year of many activities.

The Woman's Auxiliary reported a successful year, closing with a balance. The need of more interest in the missionary work of the church was emphasised, and a plea for more active members in the Auxiliary was stressed.

The Junior Auxiliary reported steady progress.

The A.Y.P.A. reported a membership of 70 paid-up members. This society has enjoyed one of the most prosperous years in its history, and the outlook for the future is very bright. There is a considerable balance to their credit in the treasury.

The Sunday School reported 160 on the roll, with an average attendance of 129 for the year.

Other reports were from the Chancel Guild, choir, Poor Fund, by the Rector, and Synod by Mr. R. B. Rogers.

Appointments.

Mr. E. A. Peck was elected to the Board of the Nicholls Hospital.

Mrs. R. H. Parsons was appointed to serve on the Board of the Protestant Home: and Mr. Frank Adams on the Charity Board.

Mr. T. H. Adams was nominated by the Rector as one of the Wardens. The other Warden will be elected at the adjourned vestry meeting, to be held on Sunday, 3rd February, after the eleven o'clock service.

MAKING MONEY MAKE MONEY

Brief but Important Lessons in Finance, Markets, Stocks, Bonds and Investments.

IS THIS A WISE POLICY IN GOOD YEARS

INCOME $6,000

LIVING EXPENSES $6,000

SURPLUS ?

In times of plenty reserve some money to work for you during lean years, and it will not be necessary to lower your standard of living to fit a reduced income.

There is really no such thing as a regular income. Salaries go up or down, profits vary from season to season and professional men as well as farmers have good and bad years.

When increase of income comes, it is very easy to get careless in spending. A bit of luxury here, a little carelessness there, and soon the increase has melted away with nothing left to show a trace.

A better plan is to decide ahead on a certain portion of increases that is to be set aside for investment. If last year's income was $4,000 and this year's proves to be $6,000, take $1,500 of the increase for investment and use the other $500 for spending. That $1,500 wisely put to work will make a permanent increase in your income and boost your capital as well. Then, when a lean year comes, the income from investments will supplement the reduction in salary or profits, and the same standard of living can be maintained.

SISTER MARY'S KITCHEN

By SISTER MARY

VEGETABLE CHOWDERS

Hot chowders are particularly good for winter luncheons. Vegetables are quite as satisfactory as fish for these dishes.

Many children who will not drink milk will like it if served hot in a vegetable chowders.

Potato Chowder

Four cups milk, 3 cups diced potatoes, 1 cup diced carrots, 2 slices onion, 2 tablespoons flour, 2 tablespoons butter, 1 teaspoon salt, ½ teaspoon celery salt, 1-8 teaspoon pepper, 2 tablespoons minced parsley.

Put potatoes and carrots in kettle and pour over boiling water to barely cover. Cook five minutes. Add milk and cook, just below the boiling point for 20 minutes. Melt butter in a small pan with the slices of onion. Let stand over hot water for five minutes. Remove onion and stir in flour. Cook three minutes, stirring constantly, to cook the flour. Stir into milk and vegetable mixture, season with salt, pepper and parsley and let stand without boiling for three minutes longer.

Serve with toasted bread sticks.

Corn Chowder

One can of corn, 2 tablespoons diced salt pork, 1 small onion, 2 cups diced potatoes, 1 cup boiling water, 2 cups milk, 1 teaspoon salt, 2 tablespoons butter, 6 large crackers.

Try out fat from salt pork and add onion cut in slices. Cook slowly for five minutes without leeting the fat brown. Strain fat into soup kettle. Parboil potatoes for five minutes and drain. Add to fat in kettle, pour over boiling water and cook 20 minutes. Add corn and milk, season with salt and pepper and gring to the boiling point. Add butter. Split crackers and soak in cold milk for five minutes. Remove from milk and put in soup tureen. Pour hot chowder over them and serve at once.

Mixed Vegetable Chowder

Two cups diced potatoes, 1 cup diced carrots, ½ cup diced turnips, ½ cup diced celery, 1 sweet green pepper, 1 onion, 3 tablespoons butter, 2 cups boiling water, 4 cups milk, 3 tablespoons flour, 1 teaspoon salt, 1-8 teaspoon pepper.

Remove seeds and white fiber from pepper and mince. Mince onion. Put all the vegetables in soup kettle, pour over boiling water, cover and simmer 20 minutes. Add milk and salt and bring to the boiling point. Melt butter, stir in flour and cook five minutes. Stir into milk and vegetable mixture and cook three minutes longer. Season with pepper and serve with large crackers prepared as in the preceding recipe or with croutons.

This Little World

LONDON, Jan. 29.—Experience is a sad eye-opener. You begin to wonder whether government ownership is an improvement on private monopoly. For instance, in England the telephone service is mainly governmental. And here is a sample of how it works:

Me—"Victoria 2786, please."

Four minutes elapse. Then:

Telephone girl—"The number has been discontinued."

I get information.

Me—"I wanted to talk to Lord Robert Cecil. His number is listed in the book as Victoria 2786, but exchange says this number has been discontinued. He has a new number?"

Information girl—"I will see."

Ten solid mortal minutes elapse, while I hang on to the receiver.

Information girl—"What is Lord Cecil's address."

Me—"I, Princess Row, southwest."

Five minntes. Then:

Information girl, brightly—"His number is Victoria 2786."

Me, somewhat heatedly—"I told you seventeen minutes ago that this number was listed, but was discontinued. I wanted to learn whether he had been given a new number."

Information girl, sorrowfully—"That is the only number I know."

* * *

A newspaper in Rouen, France, the other day printed the following announcement:

"M. and Madame Gustave X, fraticides and insecticides, have the honor to announce the birth of a son."

Real French thrift, that—one's business card mixed up with one's social announcements.

* *

In the past few weeks before Christmas doubtless many of your Christmas magazines have had beautiful pictures showing quaint groups of English men and boys singing the "Christmas waits."

Well, all that is pretty nearly a thing of the past, too. Here in London there wasn't any snow. And the persons who sang the waits weren't picturesque at all—simply grimy, sordid beggars.

And the manner in which they "sang" murdered the old tunes and made you want to flee to the cyclone cellar.

RADIO IS STILL SUBORDINATE TO LONG DISTANCES

By ISRAEL KLEIN.

Proof that long distance communication by means of radio is not yet considered seriously by important telephone authorities is presented by the laying of cables for long distance line communication in Europe.

An era of long distance communication is just beginning on that continent, reports C. H. Minor, commercial representative of a large electrical manufacturer, who has just arrived in this country. But this communication, Minor says, will be by wire. Radio isn't even considered.

"Engineers of the Governments of Europe are beginning to hold meetings to consider ways and means of establishing long distance lines," declares Minor. "Much progress has eben made in the last year. Efficient and easily available channels of spoken communication are to be realized."

Which shows that radio still is considered no factor so far as long distance communication is concerned.

Yet, only recently, David Sarnoff directed a long distance conversation between San Francisco and the Iwaki radio station in Japan. In doing so, he talked with the San Francisco operator from a radio station at Columbia, Mo., making the entire talk, with only one relay, over a distance of 7,000 miles.

Delivery of the question and answer by this method, covering a total of 14,000 miles, took only one minute and forty-five seconds. By direct communication, it would be a flash of a second.

Thus, while tests are being made with long distance radio communication, it is line conversation that is still being developed. Assured privacy of this kind is what makes this method still supreme.

When radio is assured of privacy, then will line communication lose its prestige.

Loud Speakers.

"A loud speaker with a magnetic balance and a horn about two feet long is capable of very good reproduction of even very low frequencies," reports a member of the American Institute of Electrical Engineers. "Aluminum or micarta diaphragms," he goes on, "apparently give the best results, while a wood horn or a horn made of some 'dead' material like hard rubber is least likely to introduce a strange quality."

Wired Wireless.

Fans interested in wired wireless may be able to obtain a recent publication on this subject prepared under the direction of the chief signal officer and the Bureau of Standards. It is called "Introduction to Line Radio Communication," and can be gotten for 10 cents from the superintendent of documents, Government Printing Office, Washington, D. C.

A microphone so sensitive that it can transmit the faintest sounds to the human ear is the invention of Dr. Phillips Thomas, research engineer of a large electrical concern. Dr. Thomas is shown here listening to the heartbeats of a moth through the new microphone.

Stomach Comfort For Good Eaters

No Sour Risings, Gassiness, Heartburn and Distress of Indigestion If You Follow Meals With Stuart's Dyspepsia Tablets.

They may talk about balanced rations, calories and all that, but most people enjoy eating the good things they see before them. What they want is the simple means of stopping gassiness, sour risings and such distresses if they come.

A host of people use Stuart's Dyspepsia Tablets because they give the stomach the alakline effect, they stop the gas, they sweeten the stomach, they are balanced to do just these things, and you can rely upon this relief every time. Get a 60-cent box of Stuart's Dyspepsia Tablets at any drug store and you will eat your pie and cheese, steak and onions, sausage and buckwheats, cream in coffee and defy old man dyspepsia.

TOO ANIMATED.

Stage Hand (to manager)—Shall I lower the curtain, sir? One of the livin' statues has the hiccups.—National Magazine of the Hardware Trade.

ASPIRIN

Beware of Imitations!

BAYER

Demand

Cross on package or on tablets you are not getting the genuine Bayer Aspirin proved safe by millions and prescribed by physicians over twenty-three years for

Colds	Headache
Toothache	Lumbago
Earache	Rheumatism
Neuralgia	Pain, Pain

Accept "Bayer Tablets of Aspirin" only. Each unbroken packag, contains proper directions. Handy boxes of twelve tablets cost few cents. Druggists also sell bottles of 24 and 100. Aspirin is the trade mark (registered in Canada) of Bayer Manufacture of Monoaceticacidester of Salicylicacid. While it is well known that Aspirin means Bayer manufacture, to assist the public against imitations, the Tablets of Bayer Company will be stamped with their general trade mark, the "Bayer Cross."

Mrs. Mary Boxall

CANADIAN WOMEN, THIS INTERESTING MESSAGE MAY BRING YOU HEALTH!

London, Ont.—"Dr. Pierce's Favorite Prescription brought me back to health when I had begun to think there was no help for me. I had quite a bad sick spell, which left me a physical wreck. I lost thirty pounds, was so weak I could not walk, my strength was completely gone. Nothing gave me any help until I began taking the Favorite Prescription. This medicine just put me right on my feet and made me well and strong. Favorite Prescription has no equal as a tonic and nervine for ailing women."—Mrs. Mary Boxall, 578 Ottawa Avenue.

Better go now to your neighborhood drug store and obtain Doctor Pierce's Favorite Prescription, in tablets or liquid. Write Doctor Pierce's Invalids Hotel, Buffalo, N.Y. for free medical advice, or send 10 cents for trial package of tablets to Dr. Pierce's Labratory in Bridgeburg, Ont.

PIE TOP.

If you wish the top of your pie to be brown and shiny, glaze it with white of egg.

TWINE TRAILS DEATH PATH.

Man Walks to Undertaker's and Dies, Leaving String Clue.

NEW YORK, Jan. 29.— A premonition of death came to Donato Casapulo as he sat in his grocery in Brooklyn last night, and he feared that if he ventured into the windswept street to walk to the undertaker shop of Joseph de Uidicibus, two blocks away, the presence might overtake him. So he attached one end of a ball of twine to the doorknob of his shop and started for the funeral parlor.

He arrievd, leaving the trail of twine, staggered into a chair and died. His body was identified by the trail of twine.

Sports

CANADIAN AND BRITISH HOCKEY TEAMS VICTORS

Maple Leafs Smothered Swedes By 22 to 0 and England Defeated France 15 to 2 — Swedish Goaler Knocked Unconscious.

CHAMONIX, France, Jan. 29. — The hockey teams of Great Britain and Canada triumphed over the representatives of France and Sweden in the Olympic games to-day.

The Canadians added to their brilliant reputation by fairly smothering the Swedes, considered the strongest European team, winning by a score of 22 to 0. The English team defeated the Frenchmen, 15 to 2.

The women's fancy skating contest went to Mme. H. Szabo-Plank of Austria, with Miss Beatrix Loughran of New York, second. Mrs. Theresa Weld Blanchard of Boston, took fouruth honors, and Miss C. Eustice Smith of Canada, sixth.

Canada's victory over Sweden has made the Canadians big favourites for the Olympic hockey championship. The Swedes never had a chance in the face of the skill and speed, the like of which is said never to have been seen before in the old world.

Manager P. D. Mulqueen of the Canadians, said that his team in their present form equalled any sextette that ever took the ice either in Canada or the United States, in the history of the game.

The official standing of the nations at the end of the fourth day was:

Finland, 67½ points; Norway 49 1-2; United States 19; Austria, 10; Switzerland, 10; France, 7; Great Britain, 4; Czecho-Slovakia, 3; Sweden, 1; Canada, 1.

This gives a total of 172 points, 5th and 6th place points having been cancelled in the military ski-ing competition.

Swedes on the Defensive.

The Canadians opened with a bewildering attack against the Swedish goal and before the first period ended had found the net five times, and had driven the entire Swedish team to the mouth of its goal. During the remainder of the game, the Canadians kept the Swedes on the defensive.

The second period netted the Canucks seven goals and the final period saw another ten in the Swedish net.

Not once during the whole game was the Canadian goal threatened, and the defence players from the Dominion kept active only through frequent sallies toward the Swedish goal.

The Swedes were all fast skaters and the spectators agreed that despite the one-sided score they furnished the stiffest opposition shown by any European team since the hockey games began.

Several substitutes were placed in the Canadian lineup during the game to-day and players from Toronto, Montreal and Winnipeg figured in the soring.

The victory to-day was the second decisive one to be gained by the Canadians since the opening of the hockey programme of the Olympic Winter Sports.

Canada won from Czecho-Slovakia yesterday, scoring 30 goals to none for their opponents.

Swept Off their Feet.

The Canadian players swept the Swedes off their feet at the outset of to-day's game. Harry E. Watson, Toronto, scored the first goal, and before the first period had ended four other tallies had been chalked up to the credit of the Canadians. Reg. (Hooley) Smith, Toronto, netted the second goal, and A. J. McCaffery, Toronto, the third. The fourth and fifth goals in the first period were off the sticks of Watson and Harold McMunn of Winnipeg. The latter substituted for Smith at centre after twelve minutes of play.

Sweden throughout the first period played only two men on the forward line, bringing one wing player back on the defence. This kept four men continualy in front of their goal with the evident intent of keeping the score down the lowest possible. The Swedish players were constantly on the defensive during the first 20 minutes and the rushes attempted against the Canadian goal were easily smothered. The combination of Watson, Smith and McCaffery promptly got through the Scandinavian defence, Watson scoring after one minute of play. The Canadian defence was idle throughout the period excepting on offensive rushes toward the Swedish net.

In the second period the desperate effort of the Swedes to keep the score low failed again. The Canadians got going in real top form in this period and showed amazing speed. The Swedes, although fast skaters, appeared to be standing still bewildered, before the speed and tricky passing of the Canucks.

In this period, Ohlson, the Swedish goal keeper, stopped one of Munro's cannonball shots with the left side of his face. He was unconscious for three minutes, but after being revived pluckily resumed play.

Six goals were tallied by the players from the Dominion in this period. They scored in the following order: Munro Ramsay, McCaffery, Cyril Cyril (Sig) Slater, Montreal, Watson, Ramsay and McMunn.

Great Stick-Handling.

The playing of the Canadians which had been superb at the outset of the game improved right along and in the third period the spectators were treated to a dazzling exhibition of stick-handling, skating and combination play. The puck seldom got past mid-ice in Canadian territory.

The entire Swedish team backed up against the mouth of their own goal and made desperate efforts to stave off the attack of the Canadians. Through this jam the Canadians managed to squeeez the puck for ten more tallies. The Canadians who scored in this period were respectively. Watson, Watson, Ramsay Smith, Smith, Smith, Watson, Munro Munro, Ramsay.

The line-up of the Canadiens as they took the ice follows:

Ernie J. Collett, Toronto, goal; Beattie Ramsay, Toronto, right defence; Duncan Munro, Toronto, left defence; Reg. Smith, Toronto, centre; Harry E. Watson, Toronto, left wing; A. J. McCaffery, Toronto, right wing.

BOWLING

MERCANTILE LEAGUE.

Last night in the Mercantile Five Pin League at Solomon's Alleys, the William Hamilton won two out of three from the Merchants Press.

Some nice bowling was turned in, seven men being well over the five hundred mark. Hardill of the losers was high man for the evening rolling a nice score of 581 for his three games. Lebarr had the high single of 256. Other nice scores were rolled and they can be noticed in the scores below:

Wm. Hamilton—			
Frost	157	158	246—561
Halliday	171	177	180—528
Savey	136	109	130—375
Lebarr	256	166	135—557
Roberts	229	133	161—523
	949	743	852 2544
Merchants Press—			
Hardill	225	180	176—581
Herbison	187	155	157—499
McKee	118	127	127—372
O'Connor	164	108	130—492
Miller	177	205	188—570
	871	865	778 2514

BRINTON CARPET LEAGUE.

Last night at Solomon's Alleys in the Brinton Carpet League the Dominions won two out of three from the Windsors.

Some particularly high scores were rolled, G. Anderson rolling a wonderfully high score of 600 for his three games. H. Rose rolled 603 for his three games. L. Martyn rolled 519 and D. Leether 516 for their three games. Anderson had the high single of 239.

Following are the scores:

Windsors—			
T. Martyn	159	139	132—430
L. Martyn	117	216	186—519
Dorrell	158	148	160—466
Pearson	117	156	165—438
Anderson	239	218	233—690
	790	877	876 2543
Dominions—			
A. Rose	151	112	175—438
Murray	124	133	229—486
Corbett	153	149	119—421
H. Rose	206	177	220—603
Leether	169	184	153—506
	803	755	896 2454

CITY TEN PIN LEAGUE

Last night in the City Ten Pin League at Solomon's Alleys the Belmont Club won two out of three from the Quaker Oats.

Nice scores were rolled by both teams. Donnelly was high man for the evening with 529 for his three games. Stuart rolled 501 for his three. Donnelly had the high single of 191.

Following are the scores:

Quakers—			
Nicholls	133	151	164—448
Donnelly	177	191	161—529
Cunningham	123	148	150—421
Brooks	151	167	176—494
Le Blanc	149	154	162—465
	733	811	813 2357
Belmont Club—			
Fitzgerald	161	189	146—496
Thompson	136	145	172—453
Byers	164	144	178—486
Williamson		142	—142
Stuart	182	150	169—501
Holyman	111		159—270
	754	770	824 2348

EQUALLED GOLF RECORD.

BELLE AIR HEIGHTS, Fla., Jan. 29.— Miss Glenna Collett, of Providence, R.I., former national champion, played a brilliant round of golf to-day in defeating Mrs. Caleb B. Fox, of the Huntingdon Valley, 5 and 3. Miss Collett equalled the course record when she went around in 75.

Australian Tennis Veteran Comes Back.

NEW YORK, Jan. 29. — Tennis followers to-day attached unusual significance to the victory of Norman E. Brookes, veteran racquet wizard, in the Australian doubles championship with James O. Anderson, star of Australia's Davis cup team for the past two years.

Brookes' triumph was seen as a convincing proof that he has made rapid strides in his comeback attempt and that he might once again be a potent factor in the Davis Cup, in which he was a dominating figure a decade and more ago.

Record Broken by Hamilton Runners

NEW YORK, Jan. 29.—The world's inter-scholastic record for the one mile relay was shattered by Mercersburg Academy in winning the international race at this distance from Hamilton Collegiate Institute, of Canada. The time, 3:33 3-5 was 4-5 seconds faster than the former mark, also held by Mercerburg.

LAKEFIELD ITEMS OF SPORT EVENTS

Another Entry in Junior Hockey League—Ladies on the Job.

LAKEFIELD, Jan. 30.—The Junior Hockey League will announce its schedule very shortly. A fourth team from the High School is preparing to enter and some fast playing is expected. The High School have not had a hockey team for a number of years and their return to hockey is welcome.

Ladies' Hockey.

The ladies' hockey team open their season on Thursday when they play Campbellford in Campbellford. The local team is particularly good this season.

A game, or probably several games, between the ladies' hockey team and the professional men's team is to be arranged for the near future. Two games were played last season and attracted large crowds. Rev. C. G. King, who was one of the wings for the men, is not in the village this year, but it is probable that Dr. Renwick will take his place.

De Laval-Omemee Game Was Stopped By Snow.

OMEMEE, January 30. — The De Laval hockey team came up to Omemee on Friday evening with the expectation of a game with the locals, but the heavy snowfall soon put a damper on the game, as the puck became buried in the snow almost as soon as it reached the ice.

On Monday evening a junior team from Millbrook came up on the 6 p.m. train, which, unfortunately, was over an hour late. However, the locals won an easy victory over the visitors, the score being 13-2 in the hour played.

Baltimore Shares In Newark Club Are Sold.

NEW YORK, Jan. 29. —Sale of the Newark International League Baseball Club by Baltimore interests represented by William Ashton and Bernard Moan to a Newark syndicate headed by Michael McTighe, will be completed and the franchise issued to the new owners to-morrow, John Conway Toole, President of the International League, announced to-night. He said a series of conferences had resulted in full agreement on all issues involved in the transaction.

The McTighe syndicate, Mr. Toole added, deposited $50,000 as an evidence of good faith, this money to be used for new grounds.

SCORED ANOTHER

PORT COLBORNE, Jan. 30.—(Canadian Press).—The Port Colborne intermediate O.H.A. team scored another victory last night by defeating Dunnville 5 to 1 at artificial ice palace here. This makes seventh Consecutive win, and puts Port Town back on the hockey map. Dinty Moore, brilliant little net guardian has established record for this group, having only been scored on four times in seven games.

THAW MAKES CURLING A STRONG MAN'S GAME IN PETERBOROUGH SPIEL

Yesterday's Schedule Finished at 2 O'clock This Morning on Watery Ice —Surface is Rough Today.

THE SECOND ROUND

Only strong armed men may hope to tally in the bonspiel which is continuing to-day with the contestants in the second round of the Morrow Cup competition and the Matthews-Blackwell Trophy. For the most part the wielders of the broom are content to stand back and leave the game to the men with the stones, as very little draw can be made on the soft ice.

The surface of both ices was good until late yesterday afternoon, when rough patches made themselves evident, and one or two of the ices this morning are in bad condition.

Only one team, however, has defaulted, the spirit prevailing that having come here for the 'spiel, the curlers are determined to curl. Eight-end games are being played to-day instead of the twelve ends of yesterday.

Morrow Trophy.

In the first round of the Morrow Trophy competition the following were the results:

L. V. O'Connor, Lindsay, 10; W. W. Woods, Lindsay, 9.

D. H. Charlton, Lakefield, 7; [illegible] Lakefield, 11.

H. E. Smith, Oshawa, 6; T. E. Finlay, Norwood, 16.

R. Hicks, Peterboro, 16; W. J. Fudge, Norwood, 8.

F. J. Smith, Campbellford, 10; S. T. Medd, Peterboro, 5.

J. J. Moore, Keene, 11; F. N. Reesor, Locust Hill, 6.

J. E. Anderson, Lindsay, 12; E. Wetherup, Lindsay, 6.

J. Ridpath, Lakefield, 7; E. L. Bowes, Peterboro, 8.

Dr. J. Wickett, Oakwood, Toronto 13; R. M. Hamilton, Peterboro, 9.

MATTHEWS-BLACKWELL Preliminary Round.

W. W. Woods, Lindsay	7
J. W. McDermid Peterborough	16
H. E. Smith, Oshawa	20
W. H. Fletcher, Keene	7
A. E. Bottom, Bobcaygeon	12
F. Nugent, Lindsay	11
W. Aldous, Lindsay	6
D. H. Charlton, Lakefield	19
L. V. O'Connor, Lindsay	11
C. H. Peacock, Oshawa	8
D. C. Thompson, Agincourt	9
D. Davidson, Peterborough	11
E. Wetherup, Lindsay	14
T. Birkett, Claremont	7
J. E. Anderson, Lindsay	18
G. A. Davidson, Unionville	11
A. M. Germond, Oshawa	8
G. Lancaster, Bobcaygeon	15
F. N. Reesor, Oshawa	16
W. R. Widdess, Peterborough	7
S. T. Medd, Peterborough	9
L. O. Clifford, Oshawa	5
T. O. Donaldson, Peterborough	13
F. J. Smith, Campbellford	2
Dr. J. N. Harvie, Orillia	22
W. J. Oke, Port Hope	6
W C George, Orillia	Won
R. M. Hamilton, Peterborough	—
G. Howson, Keene	10
W. J. Oke, Peterborough	13
R. P. Best, Peterborough	6
P. J. Kelly, Campbellford	13
R. Besse, Claremont	13
R. F. Downey, Peterborough	7

Matthews-Blackwell Trophy.

First Round Results.

W. J. Oke, Peterboro, 12; P. J. Kelly, Campbellford, 11.

R. Besse, Claremont, 14; W. J. Puffer, Norwood, 6.

C. S. Tanner, Lakefield, 13; E. Mason, Agincourt, 6.

R. Hicks, Peterboro, 9; N. A. Moore, Lakefield, 16.

W. G. Morrow, Peterboro, 4; J. W. Ridpath, Lakefield, 16.

J. J. Moore, Keene, 15; E. L. Bowes, Peterboro, 5.

Ira Moore, Peterboro, 7; Geo. Miller, Lakefield, 8.

Dr. J. Wickett, Oakwood, Toronto 4; C. E. Hare, Oshawa, 16.

T. E. Finlay, Norwood, 11; R. Nicholls, Bobcaygeon, 14.

Dr. J. N. Harvie, Orillia, 8; W. C. George, Orillia, 12.

S. T. Medd, Peterboro, 12; T. O. Donaldson, Peterboro, 8.

E. Wetherup, Lindsay, 7; J. E. Anderson, Lindsay, 13.

G. Lancaster, Bobcaygeon, 10; F. N. Reesor, Oshawa, 9.

A. E. Bottum, Bobcaygeon, 8; D. H. Charlton, Lakefield, 11.

J. W. McDermid, Peterboro, 11; H. E. Smith, Oshawa, 10.

L. V. O'Connor, Lindsay, 15; D. Davidson, Peterboro, 8.

Notes on the Game.

In the Morrow Trophy competition, preliminary round, two rinks had not completed the round in time to be reported yesterday. They were Ira Moore, Peterboro, 7, and Dr. J. Wickett, Oakwood, Toronto, 12.

The Fenelon Falls contingent was held up by railroad blockades due to the severe storms over the week-end.

The largest score yesterday was run up by F. Nugent, Lindsay, who defeated William J. Oke, of Port Hope, by 24 to 4.

Champion Girl Athlete

College Coach Predicts That Title For Chicago Miss of 16.

By GEORGE BRITT.

CHICAGO, Jan. 30.—"The champion all-round girl athlete of the world," declares Tom Eck, famous track coach of the University of Chicago. And he is talking about a little, smiling, black-eyed high school girl who is not yet 16 years old.

She is Helen Filkey, daughter of a Chicago building contractor. Four world's records and three American records make up her imposing achievement to date. She was born March 18, 1908.

"She is the only person, girl or boy, who ever made a world's record or won an athletic championship at her age," says Eck, who is her trainer.

"This coming season, outdoor and indoor, ought to bring some great performances from her. She expects to break every record she now holds and to add a few more to her list."

Broke Two Records.

Helen's greatest single day was on Labor Day last fall at the A. A. U. national outdoor meet in Chicago, when she broke two records. She made 16 feet 6 3-8 inches in the broad jump, a world's record for girls, and made the 100-yard dash in 11.9 seconds, a new American record for girls.

Then, with only a 12-minute rest between events, she entered the 75-yard high hurdles and finished second in 11 3-5 seconds. In the running high jump she finished fourth, going 4 feet 8 inches.

"To show she was a better hurdler than the girl who defeated her," says Eck, "Helen ran a trial against time at another meet last fall. She went 75 yards over six hurdles in 10.6 seconds, breaking the record by one second.

Was Delicate Child.

"In an exhibition at Washington Park here she threw a two-pound discus 76 feet 3 inches and threw the girl's javelin 87 feet 9 inches, the latter being the best American throw, although it does not stand as a record. She also made 8 feet 11-2 inches in the standing broad jump without dumbbells.

"At an earlier meet here, staged by the Illinois Athletic Club, she won the 50-yard dash, and in winning the 60-yard high hurdle race set a pace of 8 4-5 seconds, equalling the world's record. The same day she broke the world's 60yard low hurdle record in 8 2-5 seconds."

Helen Filkey was a delicate child until she was about 11 years old. Her mother took her to California for a year then, and she began her remarkable physical development by playing on the beach and taking athletic training. At 16 she looms up as the worll's greatest athlete.

HELEN FILKEY.

Mr. Tilden, Movie Actor

Will the National Tennis Champion, Soon to Inva de the Films, Go in For Humor, Tragedy or High-Powered Romance?

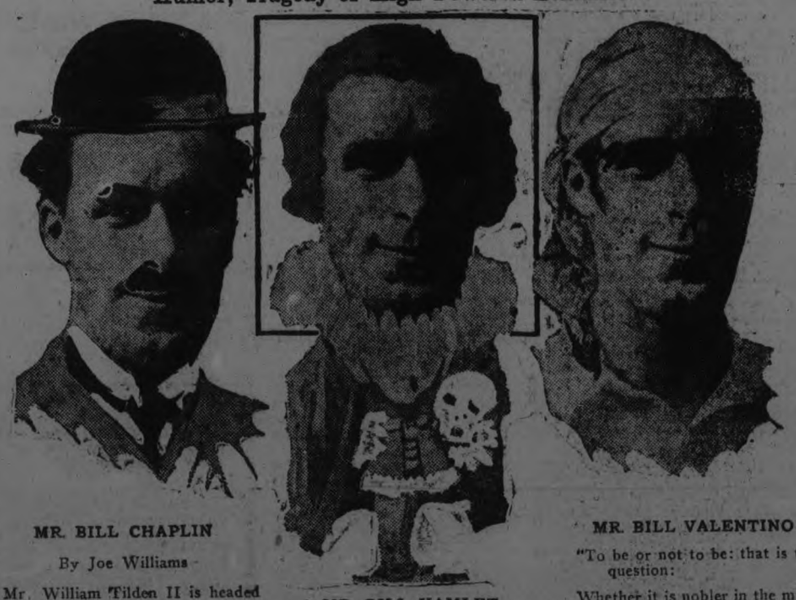

MR. BILL CHAPLIN

By Joe Williams

Mr. William Tilden II is headed for the movies. Whether the recent edict barring tennis players from writing pieces for the daily journals had anything to do with his decision is unknown.

All we know is that Bill, beg pardon, William Tilden II, is determined to star in the films. The tennis champion is not without experience or skill as an entertainer. Only recently he played with the famous Providence players in Booth Tarkington's "Clarence," portraying the name role.

MR. BILL HAMLET

A cloak of mystery has been thrown about Tilden's screen future.

Will he go in for humor of the light, delicate, exquisite type as practiced, say, by Mr. Charles Chaplin, of the junior-size mustache and the loose, free-hanging pantaloons?

Or will he lay siege to the romantic standing of Valentino, the mud-massage beauty?

Or will the loftier and more magnificent forms of tragedy prove to be the champions forte? A great Hamlet he would make—

MR. BILL VALENTINO

"To be or not to be: that is the question:

Whether it is nobler in the mind to suffer
The slings and arrows of an outraged fortune,
Or to take arms against a sea of troubles,
And by opposing end them? To die—

To die? Well, we dont wish to appear hard or unsympathetic, but if Mr. Tilden were to die or do something, it would at least break the monopoly which now exists in tennis, and then maybe Bill Johnston or one of the other boys might have a chance.

HOCKEY RESULTS

Olympic Tourney

Canada 22, Sweden 0.
Great Britain 15, France 2.

Senior O.H.A.

Aura Lee 3, Parkdale 1.
Varsity 5, Kitchener 1.
Stratford 6, Preston 1.

Intermediate O.H.A.

Port Hope 4, Whitby 1.
Grimsby 6, Welland 1.
Port Colborne 5, Dunnville 1.
Port Perry 2, Gravenhurst 2.
Bracebridge 6, Huntsville 4.

Junior O.H.A.

Woodstock 8, London 4.
Clinton 2, Exeter 0.
Newmarket 5, Bradford 1.
Collingwood 7, Meaford 2.
Hamilton 5, Brantford 1.

United States A.H.A.

St. Paul 5, Minneapolis 0.
Eveleth 5, Duluth 3.

Manitoba League

Tigers 6, Varsity 2.

Senior N.O.H.A.

Soo 7, Iroquois Falls 4.

Intermediate N.O.H.A.

Espanola 3, Sudbury 0.

Manitoba Senior.

Selkirks 5, Falcons 1.

DEFEATED PRESTON.

STRATFORD, January 30 (Canadian Press). — Stratford Indians defeated Preston 6 to 1 in the Senior game played here last evening on soft ice. For speed, team play, and shooting, the Stratford team had the visitors decidedly outclassed.

Dutch Kelterborn, the Indians' left wing, got out of a sick bed to play, and in spite of the slushy ice, put up a brilliant exhibition.

A TEN ROUND BOUT

ATLANTA Ga., Jan. 30—(Canadian Press).—Stribling, Macon, Ga., light heavyweight last night outpointed Billy Shade of Pittsburg, in ten round bout here. Contest was marked by continued clinching. During early part of fight, Stribling cut shades mouth and kept blood flowing during ten rounds.

HOCKEY FANS!

You are going to the Game on Friday Night

So See the KIWANIS REVUE at the GRAND Opera House

On THURSDAY Night.

CAMPBELLFORD CURLING

CAMPBELLFORD, Jan. 30. — The following games were played yesterday:

Jas. Gay	C. S. Gillespie
J. P. Archer	M. West
H. Denike	A. J. Myers
W. J. Meiklejohn	S. J. Moore
Skip 9	Skip 6
W. Sarginson	Dr. Murphty
J. Jeff	T. S. Baker
J. Gay	G. Haig
Dr. Longmore	M. Gurry
Skip 13	Skip 7

CANADIANS ADD ONE MORE TO THEIR STRING

CHAMOIX, France Jan. 30.—(Canadian Press Cable).—Defeating Switzerland by 33 goals to 0 to-day Canada's Hockey representatives at Winter Sports of Olympic games brought their string of victories over European teams to three. Overseas Players have scored 85 goals, while their opponents have failed to find net on one occasion.

Having defeated all teams in this section although it is probable that British Sextette will give hem hard tussle for honor of playing Canadians.

ROUGH CONTEST AT SOO.

SAULT STE. MARIE, Jan .30.—(Canadian Press.)— The Soo Greyhounds defeated Iroquois Falls 7-4 last night on sofe ice in the roughest contest seen here this season. The Falls' defence carried high sticks all night, and the game got completely out of control in the final session. The Falls' team were no match for the Greyhounds, and resorted to dirty hockey. The Soo retaliated and the game became so rough that Referee Farlow lost complete track of the game.

LaFrance butt-ended Donnelly in front of the visitors' nets, and the latter threw down his stick and went into LaFrance with both fists, all players joining in the melee. Phillips knocked Dunfield down and the police separated the players.

There were thirteen penalties handed out, nine of which were to Iroquois Falls. Johnny Woodruff, right wing for the Soo, had an artery cut in his leg, and Cook had his nose badly smashed and his lip split.

WHITBY WENT TO PIECES

WHITBY, Ont. Jan. 30.—(Canadian Press)—After having best of play for 50 minutes, and leading by one goal in game here last night, Whitby intermediates went all to pieces and allowed Port Hope Ontarios to score three goals in five minutes, and then add another four minutes later, winning 4-1. For three quarters of the game it looked as if the Port Hope team, who are leading race in group 3, would be shoved off their perch, but their last minute rally allowed them to retain their position. Ice was choppy and prevented any real hockey.

GONE.

The hardest-hit industry is American ship-building. Our shipyards last year turned out 96 per cent less tonnage than in 1910 and 1920.

The national center of interest is in the interior of the country, away from the seaboard. That's why the headliner is "The Covered Wagon" instead of an ocean romance. Popular amusements mirror national tendencies and explain many things otherwise baffling.

HEADS GROUP

TORONTO, January 30 (Canadian Press). — Aura Lee again ascended to the top of Group No. 1 of the Senior O.H.A., by virtue of a 3 to 1 victory over Parkdale Canoe Club at the Arena last night.

The second period rally gave the Avenue Road team the verdict, as Parkdale had just as much say in the argument in the first and last sessions as the Red Shirts did.

The Canoeists made Bill Marsden's squad ght every minute of the game, and had it not been for a little overanxiety on the part of the paddlers, the result might have been different.

CHASED THE JINX.

KITCHENER, January 30 (Canadian Press). — The University of Toronto finally chased the jinx of being unable to win on Kitchener ice, which has existed since these teams have played hockey together, when the students won the Senior O.H.A. fixture here last night at the Auditorium in a decisive fashion, 5 to 1.

It was the first time that Varsity ever won a hockey game, junior or senior, on the Kitchener ice, but the visitors well deserved their victory, for they played splendid hockey under adverse conditions, while the Kitchener team turned in its worst effort of the year.

VICTORIA WARDEN DINED

OMEMEE, Jan. 30.—Reeves W. D. Stinson, of Omemee, and I. H. Fee, of Emily also R. J. Patterson, M.P.P. attended the banquet given by the citizens of Bobcaygeon in honor of Warden Moore. The newly appointed Warden needs no introduction to many Omemee citizens, he being a brother of Mrs. Robert Wilson and brother-in-law of the late ex-Warden Robert Wilson.

Hockey Sticks and Sleighs at HALF-PRICE

$1.75 Sticks for 88c
1.50 Sticks for 75c
1.25 Sticks for 63c
1.00 Sticks for 50c
.75 Sticks for 38c
.25 Sticks for 13c

Hand-Sleighs of all grades at half-price.

A few Automobile Nickel Steel Skates for 75c per pair.

Reduced prices on Hockey Boots.

Skates Sharpened.

MILLARD'S
BICYCLE SHOP
225 HUNTER STREET
'Phone 234J.

It Pays to Advertise.

Winter Sports

Montreal and Quebec in Old French Canada

Thousands will again enjoy the attractive Winter Sports Season in Montreal and Quebec.

WHY DON'T YOU?

Canadian Pacific offers you frequent and commodious train service. Excellent hotels in both cities and genuine hospitality.

For full information, rates and reservations, phone, write or call

Any Canadian Pacific Agent, or
WM. FULTON,
District Passenger Agent
Canadian Pacific Building Toronto, Ont.

CANADIAN PACIFIC RAILWAY

LAST DAY

POLA NEGRI

in

"The Spanish Dancer"

with Antonio Moreno
Wallace Beery

TO-MORROW;—
TOM MIX
in "North of Hudson Bay"

Love!

Throbbing, Thrilling, Tempestuous, Spanish Romance. Two Men for a woman, bringing you new and intense

Thrills!!

EPIC Entertainment

Sports

CANADIANS LOOK LIKE REAL GOODS

Defeated Switzerland This Morning in Easy Fashion

CHAMONIX, France, Jan. 30.—(United Press).—Canada's spectacular hockey team, which has been the sensation of the Olympic matches, continued its sweep over all opposition here this morning by defeating Switzerland 33 to 0.

Watson and McCaffrey secured practically all of the goals for the Canadians.

England defeated Belgium 20 to 3 in another of the morning contests.

The Canadian team is considered by the most of the critics here as being sure of the championship. Nothing has ever been seen in Europe to compare with the dazzling speed and the brilliant execution of the Canadians.

The Canadian line-up at the start of to-day's game was:

Jack Cameron, Toronto, goal; Beattie Ramsay, Toronto, defence; Duncan Munro, Toronto, defence; A. J. McCaffery, Toronto, right wing; Harry A. Watson, Toronto, left wing; Reg. Smith, Toronto, centre.

Canada scored eight goals in first period, eleven in second and fourteen in third. Canadian wings, Watson and McCaffery were most prolific scorers, but every member of team with exception of Goalkeeper Cameron, dented Swiss net. Cameron, almost frozen from enforced idleness, took occasional trips down ice to get blood in circulation.

Savoie, Swiss goal keeper, was peppered with bullet like shots throughout game and on coming off ice stated that he would as soon face machine gun as hot shot from Watson or McCaffery.

THE SKI MARATHON.

CHAMONIX, Jan. 30. — Thorlief Haug, Norwegian ski-ing star, won the ski marathon race in the Olympic winter sports to-day.

WON CURLING GAME.

CHAMONIX, Jan. 30. — Great Britain defeated France to-day 46 to 4 in the final of the curling competition, thereby winning the Olympic championship. Sweden was second and France third.

DEFEATED BELGIUM.

CHAMONIX, Jan. 30. — Great Britain defeated Belgium 20 to 3 in the second hockey game to-day.

WON 12 ROUND BOUT

JERSEY CITY, N.J. Jan. 30.—(Canadian Press). — Jimmy Goodrich, of Buffalo, decisively defeated Johnny Darcy Bayonne, in twelve round bout here last night. He weighed 125 pounds and Darcy 133.

REGENT

UNTER STREET

"Always a Good Show."

TO-DAY

We show a Greater Picture than the "Miracle Man"—

The Kingdom Within

—with—

ERNEST TORRANCE

One of the Stars of "The Hunchback of Notre Dame"

—also—

FIGHTING BLOOD SERIES

Some Punches and Judy

COMEDY:
"EASTER BONNETS"

—and—

"THE IMMORTAL VOICE"

Showing how Phonograph Records are made, etc.

MATINEES - 10c and 15c
EVENING - 15c and 20c

PARKDALE TEAM HAS SOME STARS

Campbell, Jeffrey and Applegate with Senior Team.

The Parkdale Canoe Club team, which will play here on Friday night includes a number of well-known hockey players, and the Petes will have to show more than they did against St Mary's to earn the verdict.

Applegath, Scotty Campbell, Jeffrey, and Lount are all top notchers, and the Paddlers may be expected to work their heads off for a win, as they have not had much luck so far in the senior race this season.

Colder weather is expected tomorrow, and with good ice conditions, the fans should see one of the best games of the year.

The Petes will likely be called upon to play a second round O.H.A. game next week, and Friday's game will be of much assistance in putting the final edge on for the big test.

JUNIOR HOCKEY GAME IS OFF

The soft weather is responsible for the calling off of to-night's junior game between Lindsay and Peterborough scheduled for Brock Street Rink and the fixture has been postponed until next Tuesday.

The ice would not have been in too bad shape had it not been for the impossibility of filling in the "hacks" left by the curlers, who have been using the rink during the bonspiel.

Bowling

LADIES' LEAGUE AT Y.M.C.A.

The Whites took three straight from the Rollers in the Ladies' League at the "Y" last night. Miss Wade rolled the high single with 145, and was also high for three games with 365. Miss Outram had the high single for the Rollers with 144.

Rollers—				
Miss Gimblett	98	116	..—	214
Miss Ross	94	119	106—	319
Miss Sisson	94	66	82—	242
Miss Hunter	85	..	..—	85
Miss Burgess	56	..	70—	126
Miss Baird	..	114	67—	181
Miss Outram	..	84	144—	228
	427	490	469—	1395
Whites—				
Miss Coon	91	135	91—	317
Miss Diston	122	81	74—	277
Miss Wade	108	112	145—	365
Miss Moore	64	96	..—	160
Miss Booth	56	—	104—	160
Miss Johnson	..	95	123—	218
	441	519	537—	1497

SNOWSHOEING CLUB VISITED LAKEFIELD

The Snowshoeing and Ski-ing Club, the new sporting and social club formed this winter, has proven a very popular organization. Last night, one of the jolliest parties of the year was formed, with four sleighs, a large cab and a cutter pressed into service to accommodate the sixty-five young people who drove to Lakefield and danced for about an hour and a half in the big rotunda at the Lakefield House, where refreshments were served and the drive home commenced about one o'clock. The journey and return were made rather exciting by two or three spills that occurred on the way when the loads were deposited temporarily in the soft drifts, and the popular secretary-treasurer was dumped out bodily fom the cutter in which he made the trip.

President Kenneally and his staff make admirable hosts. The party was a success from start to finish, and everyone present seemed to thoroughly enjoy the outing and dance. Excellent music was provided by volunteer talent from Alex. Fortye, George Logan and Miss Dorothy Garden. Frank White was a busy Master of Ceremonies.

CITY HOCKEY LEAGUE.

City Hockey League enthusiasts are reminded of the organization meeting at the Chamber of Commerce Thursday night at eight o'clock. Junior and Juvenile clubs will be welcomed.

PETERBORO WILL GET DISTRICT TO RETAIN THE WADDELL TROPHY

All Comers Qualified by Majority of 46 Shots—Games Started Today With Curlers' Spirits Undaunted.

FINALS TO-NIGHT

The draw for the test round between all-comers from the district and Peterboro in the Waddell trophy competition was arranged yesterday evening and the games played off this morning. In the qualification round the district defeated Peterboro by 46 shots in ten games. The results were:

J. J. Moore, Keene, 8; T. O. Donaldson, Peterboro, 3.

R. Bessee, Claremont, 7; W. R. Widdess, Peterboro, 5.

Dr. J. Wickett, Oakwood, Toronto, 13; Walter J. Oke, Peterboro, 5.

Dr. J. N. Harvie, Orillia, 3; S. T. Medd, Peterboro, 11.

W. W. Woods, Lindsay, 11; D. Davidson, Peterboro, 3.

J. W. Ridpath, Lakefield, 9; J. W. McDermid, Peterboro, 4.

D. C. Thompson, Agincourt, 11; R. F. Downey, Peterboro, 1.

A. M. Germond, Oshawa, 4; Ira Moore, Peterboro, 6.

T. E. Finlay, Norwood, 5; R. P. Best, Peterboro, 3.

William J. Oke, Port Hope, 18; W. G. Morrow, Peterboro, 2.

All-comers 89—Peterboro 43.

THE MORROW TROPHY.

Playing in the Morrow Trophy competition continued to-day through the second round and this afternoon the third round was in progress.

The second round results were:

Morrow Trophy.

L. V. O'Connor, Lindsay	8
George Miller, Lakefield	5
T. E. Finlay, Norwood	5
R. Hicks, Peterborough	15
F. J. Smith, Campbellford	11
J. J. Moore, Keene	13
J. E. Anderson, Lindsay	Won
E. L. Bowes, Peterborough,	Default
Dr. J. Wickett, Oakwood, Toronto	4
W. C. George, Orillia	9
L. O. Clifford, Oshawa	7
A. E. Bottum, Bobcaygeon	6
P. J. Kelly, Campbellford	Default
F. Nugent, Lindsay	Won
D. Davidson, Peterborough	4
J. W. McDermid, Peterborough	8

This gives the visitors the right to compete for the Waddell trophy, and the first round took the ice immediately on conclusion of the qualification round.

In the Morrow cup series the schedule had reached the semi-finals at three o'clock, and in the Matthews-Blackwell trophy the semi-finals were also set down for to-day. The Bonspiel committee expects the finals in both competitions to be played to-night.

The Bonspiel committee was highly pleased with the progress in spite of the difficulties of arranging the draws so that the curlers would have equal turns at Charlotte street and Brock street rinks. The heavy ice also help up the play.

J. H. Renwick smilingly answers all questions, even when the skip, vice-skip, Second and lead appear at a few minutes interval to request the same information. His wisdom in pushing along the schedule last night and urging on to just one more effort the curlers who thought they had played enough, was proven by the condition of the ice this afternoon. It was still playable, but not so good as last night.

Instead of causing grouching, as the poor ice might reasonably have been expected to do, it seemed to have the opposite effect. With one or two exceptions, the rinks stood up like little men against the handicap, and smiled when their rocks stopped short or made little ripples through the occasional ponds.

AT THE LAKEFIELD CARNIVAL

Among those in costume at the carnival on Monday night were:

Mrs. S. W. Sutton, skating girl; Mrs. John Sanderson, hard times; Mrs. W. J. Charlton, bride and groom; Mrs. J. C. Smith, shepherdess; Mrs. Braden Blewett, Turkish lady; Mrs. C. Gordon, Pocohontas; Mrs. W. Millage, Maid of Orleans; Mrs. G. Northey, old-fashioned girl; Mrs. F. Brown, skating girl; Mrs. E. M. Grier, French soldier; Mrs. Lampman, Turkish lady; Miss Luella Northey, fairy; Miss Jean Ridpath, Pierrette; Miss Ivah Hendren, Egyptian girl; Miss Ione Sanderson, flower girl; Miss Alma Darling, goblin; Miss Hertha Preston, sunflower; Miss Lillie Smith, Pierrette; Miss Bessie Wilson, sunflower; Miss Mae Mahood, pumpkin; Miss Beatrice Charlton, shamrock; Miss Lillian Mason, witch; Miss Helen Burgess, Queen of Hearts; Miss Laurena Nugent, Queen of Hearts; Miss JMaxwell Hamilton, Hudson Bay dog driver; Miss Eileen Brown, old-fashioned English girl; Miss Ethel Wilson, hockey girl; Miss Stella Lennox, Aladdin; Miss Helen Charlton, gypsy girl; Miss Mildred Darling, guest from Poor House; Miss Yvonne Stuart, huntswoman; Miss Winifred Batten, Highland lassie; Miss Margaret Bissonette, tennis girl; Miss Maud Nixon, hockey girl; Miss Isabel Sutton, Highland lassie; Miss Hazel Crawford, gypsy maid; Miss Roleen Darcy, French serving maid; Miss Myrtle Darcy, scare crow; Miss Luella Hamilton, Magic Baking Powder; Miss Margaret Tanner, Charlie Chaplin; Miss Leita Nixon, Old Dutch Cleanser; Miss Constance Stuart, Chinese girl; Miss Iva Windsor, white rabbit; Miss Jesie McIlmoyl, Mexican; Miss Dorothy Sutton, daisy; Miss Lilian Stuart, page; Miss Gladys Bolton, Queen of Hearts; Miss Lauretta Northey, Italian princess; Miss Gwynneth Northey, Highland lassie; Miss Phyllis Morrison, old lady; Miss Zelda Northey, pierrette; Miss NMerle Crawford, Roman soldier; Miss Mary Tanner, checkers; Miss Margaret Darcy, Welsh girl; Miss Marion Pearson, gypsy; Miss Marion Wagar, school girl; Miss Vera McIlmoyl, Highland lassie; Miss Mary Johnson, skating girl; Miss Margaret Richardson, gypsy queen; Miss Angela Osborne, High School girl; Miss Loretta Gibson, chef; Miss Mary Mackenzie, baby; Miss Billy Mackenzie, jockey; Miss Eva Brown, English crest; Miss Florence Hewitt, chicken; J. R. Hunter, Sambo; Harry Stabler, George Washington; Ralph P. Hendren, Sweet Sixteen; John Charlton, bell hop; J. C. Ridpath, sitting bull; Chas. J. Tanner, Eskimo boy; Harry Blewett, Montana Joe; Douglas Smith, fairy queen; Dr. Smith, Indian chief; Joe Blewett, Highland laddie; George Chappell, Barney Google; Thomas Chappell, clown; Jack Brown, clown; Bert Summers, Pierrette; Emeric Robinson, Old Mother Hubbard; Stanley Richardson, George Washington; Clare Irwin, trump; Donald Kidd, gentleman; Sam Grylls, summer man; H. R. Wagar, clergyman; Percy Hill, cowboy; Donald Alford, militia man; J. W. Ridpath, skipper of the Toonerville Trolley; Frank Payne, habitant; George Sherin, snow-shoe man; Fred Little, clown; Francis Dench, clown; Roy Green, "a bottle of Scotch"; Alan Hunter, policeman; W. H. Stabler, clown; Scotty McPhail, rooster; Herman Kidd, blacksmith; Elwood Northey, clown; Earl Edwards, Pompeian Beauty samples; Wilbert Dever, Charley Chaplin; Harry Wingett, Huck Finn; George Stenner, Barney Google; Thomas Hampton, Charlie Chaplin; Frank Madill, gentleman; Bobby Lennox, Peter Rabbit; R. J. Knox, scare crow; Joseph Kelly, page; Harding Stuart, Paddy from Cork; Harry Sherin, bootlegger; Stanley Dever, rooster; Gordon Northey, summer man; Gerald Sherin, gentleman; Solan Nixon, gentleman; Mr. Wood, nurse maid; A. O. Lampman, cowboy; Gordon Strickland, Pierrot; Harry Dawson, Pierrot; Wm. Hendren, Jew.

* * *

Miss Beth Walton, of Rochester, is the guest of her sister, Mrs. F. J. Burgess.

The Misses Burgess were in the village from Peterboro on Saturday.

Mrs. John Hunter is the guest of Mr. and Mrs. Robert Flynn in Smith's Falls.

The stork left a baby girl at the home of Mr. and Mrs. Elwood H. Northey, Queen street, on Friday last.

Mrs. Chas. Gordon, of Bobcaygeon, is visiting friends in the village.

ELECTED OFFICERS TO ASSOCIATION

Annual Meeting of Peterboro Health Association

The annual meeting of the Peterborough Health Association took place in the Board Room of the Chamber of Commerce, with a fairly good attendance.

Mr. W. R. Breyfogle presided.

Reports of the year's work were presented by the president, Mr. Breyfogle, the treasurer, C. H. Pennefather, Miss G. Peat the nurse for the Summer Camp, by Mrs. R. R. Hall the Nurses' Supervision Committee, by Miss M. Archer, and the report on crippled children's work, by Dr. W. D. Scott.

The Association decided to ask the Red Cross Society to undertake the Motor Show this year.

Owing to the increase in the work of the society, it was also decided to employ a second nurse for four months of the year, to assist the present nurse.

Election of members of the executive, ho meet and elect their own officers, resulted in the following being appointed for the year:

Mrs. B. Gardiner, Mrs. A. H. Coulthard, Mrs. J. A. Aylmer, Mrs. A. W. Turner, Mrs. C. H. Pennefather Mrs. R. R. Hall, Miss Archer, Messrs W. R. Breyfogle, J. F. H. Wallace, George Macdonald, C. H. Pennefather, E. J. H. Vanston, E. A. Peck, J. R. Corkery, W. Stocker, W. G. Morrow, V. J. McElderry, E. F. Mason, J. M. McHardy, H. E. Hodgens, W. S. Merrell, J. J. Turner, and Drs. G. S. Cameron, W. D. Scott, F. C. Neal, and A. W. McPherson.

SANTAL CAPSULES MIDY

Easy to Take—Quick to Relieve CATARRH of the BLADDER Safe, Successful

Each Capsule bears name MIDY

Beware of counterfeits

CHARITY BOARD HELD A MEETING

Maintenance Charge of $3.50 at Protestant Home May Be Reduced to $3.00 Per Week.

At a meeting of the Central Charity Board it was decided to ask the management of the Protestant Home to make an effort this year to reduce the maintenance cost of the inmates from $3.50 to $3.00. A former cost of $2.50 used to prevail, but it was raised to $3.00 and then to $3.50 when the cost of living increased.

The following statement of orders for groceries, fuel tickets, and home sundries totals $9,919.47.

Groceries	$2,334.00
Fuel	1,540.50
Tickets	15.52
Sundries	6,029.45
Total	$9,919.47

Grocerics and fuel for January, 1924, amounted to $502.50.

Groceries	$282.00
Fuel	$220.50
Total	$502.50

The following accounts were presented and received: M. Braund, $38.00; H. J. Boyle, $51.00; L. M. Brooks, $2.00; Collins and Crowe, $28.00; H. H. Dinsdale, $14.25; F. W. Edwards, $30.00; R. S. Goheen, $52.00; D. S Glass, $6.00; R. Hicks, $8.25; W. H. Hamilton, $6.00; Little Lake Cemetery Co., $24.00; Muskoka Hospital, $46.65; E. F. Mason $1800; Protestant Home, $306.00; J. Penrose, $3.00; J. Speer, $7.00; J. Stewart, $16.00; John Yacko, $10.00

Moved by Mr. Braund and seconded by A .J. Johnston that the accounts presented be paid.—Accepted

Mr. H .C. Stabler, treasurer, presented the financial statement for the year 1923, which was received.

NO ACTION TAKEN IN POLICE CASE

Many Minor Complaints Were Received by the Legal Committee.

Notice of action served some time ago on the City Council on behalf of the policemen to recover salaries unpaid, was received by the Legal committee last night. No action was taken.

A similar fate befell notice of a writ against the city on behalf of Sophie Cohen of Toronto, arising out of a seizure of coal by the city.

A task of drafting a resolution for presentation to the Legislature to give municipalities an opportunity to consider the estimates and expenditures of Suburban Road Commissions ,was given to the City Solicitor. This action followed the suggestion of Alderman Crowe.

Property owners on Park street, between Murray street and the C. N.R. tracks complained of damage to their properties by reason of a sidewalk that had been constructed. This brought a murmur of disapproval from Alderman Crowe, who had fathered the sidewalk on its stages through council, believing he was doing a good service.

No action was taken regarding the complaint of Mrs. John Gibson, who tripped and fell on the sidewalk, sustaining injuries. The sidewalk was alleged to be defective on account of it being raised up about an inch above the rest.

It was moved by Alderman Maher and seconded by Alderman Fife that a committee consisting of the Mayor, Alderman Crowe, Alderman Myers and City Solicitor Wearing draft a resolution in connection with the Suburban Road Commission.

Moved by Mayor J. J. Turner and seconded by Alderman Fife that an invitation be sent to President Beatty of the C.P.R. to visit the city of Peterborough in June, July or August, and June if possible.

An Old Boys' Re-union was also discussed, but it was felt by the majority of the committee that this was not an appropriate time to hold this.

AMERICANS WON ANOTHER MATCH

Got Away with Long End of 22-0 Score

CHAMONIX, Jan. 30. Canadian Press. — The United States team defeated France by a score of 22 to 0.

The Canadian team will not play again until Friday when semi-final against team finishing second in lower half is scheduled.

On their showing they have edge on British and United States team.

The general expectation is that the final will be between the United States and Canadian teams with odds favoring boys from the Dominion.

In to-day's game Harry Watson had a banner day, scoring thirteen goals; McCaffery had eight, and "Hooley" Smith and Duncan Munro each scored five.

B. GOTTLIEB DIED IN HOSPITAL TO-DAY

TORONTO, Jan. 30.—(Canadian Press.) — Benjamin Gottlieb, who last night shot and killed Emma Gordon, aged 25 years, in a fit of jealous rage, and then sent a bullet through his own head, died in the General Hospital here to-day at noon from his injury.

MAYOR LIVINGSTONE IS TO RUN AGAIN

GRIMSBY, Ont., Jan. 30.—Mayor Livingstone, unseated because of alleged default in paying taxes ten years ago, will run again for office.

Too Much Wood.

"Is this the woodenware department?"

"Yes."

"I dunno if I am in the right place."

"What is it you wish?"

"My wife told me to get some lipsticks."

FEDERAL GOVERNMENT IS TO MERGE DEPARTMENTS

OTTAWA, Jan. 30. — The Federal Government may merge some of the departments as an economy move. It is planned to combine Railways and Public Works, External Affairs and State Department and eliminate the Marine and Fisheries Department.

THEATRES

AT THE GRAND.

Famous Players-Lasky is the newest comer into the field of producing pictures which have their initial runs in the regular theatres devoted to touring dramatic attractions.

The accomplishment which prompted this great concern to make the departure is Paramount picture, "The Covered Wagon," taken from the story of the winning of the west by Emerson Hough, which had a sensational success as a serial in the Saturday Evening Post, and is now in its fifth or sixth edition in book form.

The author lived to see his greatest dream realized when this story was transferred from type to the screen and became a moving reality. The success of this transformation is credited to Jesse L. Lasky, who took the initiative in its planning and to James Cruze, the director, who actually had full charge of the work.

The complete production just as it is being given in New York, Chicago, Boston and Los Angeles, where it has had phenomenal runs, is booked for an engagement at the Grand Opera House, starting Wednesday, February 6, when it will be given with every attention to detail which has marked its earlier success down to the selected orchestra of 12 musicians who play the marvellous score that Hugo Reisenfeld has devised as the emotional messenger of the production.

"The Covered Wagon" is a story of love and adventure which develops in the wagon trains led by Captain Wingate and Young Will Banion that converged at Westport Landing, now Kansas City, Mo., in 1848, and started out over the Oregon trail two thousand miles ahead to found a new country on our western coast. Interwoven into the love tale of Banion and pretty Mollie Wingate, the daughter of the hardy old pioneer, with its appealing sense of Americanism is the life of those brave plainsmen and their women who made history and founded a new empire.

The hardships, the fortitude with which each new obstacle was met, the great Indian fights, the fording of rivers and the dogged onward trend of the great covered wagon train makes drama unlike anything you have ever seen upon the stage or screen. It is an inspiration and an entertainment at one and the same time. The characters are real and you move onward and onward into the impenetrable distances with the thrills of danger ahead just as if you were part of it all.

A great cast peoples the story with real human beings and memorable presentments of the men and women of those rugged days are given by Lois Wilson, J. Warren Kerrigan, Earnesy Torrence, Tully Marshall, Ethel Wales, Charles Ogle, Alan Hale, Johnnie Fox, Indians and plainsmen, not to mention the great wagon train of five hundred "prairie schooners."

A symphony orchestra of 12 pieces is carried by the company.

AT THE ROYAL.

ROYAL CROWDED AGAIN LAST NIGHT

"Wandering Daughters" plus an excellent vaudeville bill again crowded the Royal last night. Evidently everyone in town likes a real jazz band and DeLeach and Corbin's Syncopators are the best of their kind to appear locally.

A complete change of vaudeville and pictures will be offered Thursday.

VAUDEVILLE NOVELTY AT ROYAL THURSDAY

"The boys with a thousand songs," is one way to describe Lester, Cook, and Burns, a harmony singing trio at the Royal, Thursday, Friday and Saturday. They will sing any song suggested by the audience. "Children of Dust," by the director of Humoresque, is the feature photoplay.

"CHILDREN OF DUST" IS EPIC OF SCREEN.

How a gruff old man learns to love children and the world when past 60, is one of the absorbingly human angles of "Children of Dust," a First National picture directed by Frank Borzage, which opens at the Royal Theatre on Thursday.

Archer, the old man beats a boy severely for stealing a flower for his mother, and is imprisoned. Upon his release the boy "adopts" Archer.

Then follows the enthralling story of the boy's later life; of his love for a wealthy girl, of his rival and Archer's part in his romance. Borzage has interwoven all of the pathos and human interest of "Humoresque," his previous great success, into this intense drama in a manner intriguing to the most blase theatregoer.

Pauline Garon, Johnny Walker, Lloyd Hughes and Bert Woodruff head the superb cast of all stars especially selected for this screen epic.

Goloshes Repaired

Ladies' Gentlemen's and Childrens' Goloshes repaired neatly, the same as we repair your shoes. We have tried the work out and have made a success of it.

We can dye the uppers to make them look like new. 3d26

M. Veneranda

Model Electric Shoe Repairing Shop

166 Simcoe Street

GRAND OPERA HOUSE 4 DAYS Feb. 6-7-8-9

JESSE L. LASKY'S

"THE COVERED WAGON"

a JAMES CRUZE Production a Paramount Picture

NOTE:—This is the only and exclusive engagement of this picture to be played in this city for the season of 1923-1924.

BIG SYMPHONY ORCHESTRA
MATINEE 50c-75c
Evening Prices
50c-75-$1.00-$1.50

WARREN KERRIGAN and LOIS WILSON in "The Covered Wagon," at the Grand, commencing Wednesday, February 6th.

SOCCER NOTES

At a special meeting of the P. and D. F. A., held on Monday evening, with President Cooke in the chair, a letter was read from the secretary, W. G. Nicholls, intimating his resignation, with the Executive having no other alternative but to accept it. G. L. Howarth was elected secretary pro tem until next meeting.

The Peterboro delegate, Mr. Alex. Dick, to Ontario Football Association, gave an excellent report of the meeting held in Hamilton last Saturday, when the O. F. A. decided to remain solid with the D. F. A. Also Fred. Sutcliffe gave an account of his duties with the O. F. A. as a Councillor member.

On the recommendation of the Peterboro delegate, it was unanimously agreed to notify the O.F.A. that it was not necessary for Peterboro to have a delegate when they already had a councillor and considered it a waste of money.

At the next meeting on February 11 a permanent secretary will be appointed in place of W. G. Nicholls, retired.

Instructions Required.

"If I only knew what to do with baby!"

"Didn't you get a book of instructions with it, mother?"

WARNING!

Tonight is Your Last Chance to see

"Wandering Daughters"

and the best Vaudeville Programme that has played the Royal since the change of policy.

DeLEACH and CORBIN
7 AND THEIR P-E-O-P-L-E 7
Jazzmatic Syncopators!

BOB MILLS
"FIVE FINGERS AND A PIANO"

BOND MORSE
"THE LOUNGE LIZARD"

COMING TOMORROW

LESTER COOK and BURNS
"THE REQUEST BOYS"
They Sing Any Song You Request

SHEPHERD and OTT
"THE LOVE LESSON"

"CHILDREN OF THE DUST"
By the Producer of "Humoresque"

R-O-Y-A-L

Dressmaking Classes

Held from 2 till 5 o'clock each day, by MISS E. MITCHELL, at 593 HARVEY ST. Phone 899w for particulars.

3d-28-30-1

LOCALS

DR. T. P. McCULLOUGH,

Eye, Ear, Nose and Throat Specialist, 166 Brock St., Phone 36W. dtf

DENTISTRY.

Painless Extraction. Nitrous oxide and oxygen.- Dr. W. N. Hayes, Barrie Bldg. 90d-110

PHONOGRAPH REPAIRS

T. Griffin, 124 Park street, opposite C.G.E. 'Phone 2163W. Prompt attention. 13d m w f 26 91

NOTICE.

All accounts due F. H. Patterson & Co. must be paid by Saturday, February 2, 1924. Pay at the store as usual. 2d-27-454.

FOR BETTER HEALTH

Consult DR. LANGFORD, Chiropractor. Office, Bank of Toronto Chambers. Hours—10-12 a.m., 2-4 and 7-8 p.m. At Lakefield Tuesday and Friday afternoon. Phone 2254. dtf

AUTOMOBILE BURNED.

This morning at 9:25 the fire department was called out to the market square to a car owned by Mr. H. J. McCannan, which was burning. The fire was soon extinguished, and the damage was estimated as slight.

COAL AND WOOD

Anthracite Hard Nut Coal ton $16.50
Good Nut Coke, half ton..... 7.25
Mixed Wood, 12" dry, load.... 4.75
Pine Slabs, 12" dry, load, ... 4.50
DINSDALE'S 'Phone 153 191 1-2 Charlotte street. dtf

OXY-ACETYLENE WELDING.

Repairs engine heads, cylinder blocks, water-fronts, stove parts and broken machinery of cast-iron, brass, steel or aluminum. Clipper blades sharpened. Millard's Bicycle Shop, 225 Hunter Street. 'Phone 234J. 2d-26-429

DO YOU NEED AN ACCOUNTANT?

If you want your books audited or adjusted; if not satisfied with your book-keeping system; if you want your income tax return prepared for this or other years, or want some dispute adjusted, 'phone 911.

60d-45 208

BOOK-KEEPING, 1924.

Mr. H. K. Middleton, the well-known accountant and income tax specialist, will keep your books if you have no regular book-keeper, on very moderate terms. 'Phone 911.

60d45 207

TYPEWRITERS FOR SALE

No. 5 Underwood rebuilt like new $60; No. 10 Remington rebuilt $40; Remington portable, 2 color used one week, $60. Typewriters to rent and repaired. — Typewriter Service and Supply Co., 332 1-2 George, 'Phone 229W. dtf.

FOOT SPECIALIST.

Dr. N. D. Foote, Surgeon Chiropodist, latest scientific treatment of diseases and deformities of the lower extremity. Peterborough—Monday, Thursday, Friday, Saturday. 809 George street. 'Phone 691J.

7d-9-10-16-17-23-24-30-31.

PALMIST HERE FEW MORE DAYS.

The Scientific Palmist (Lady) who has read the hands of many distinguished people, also for specialists, now at the Empress Hotel, Room 78, will be here for a few more days. Hours: 10 a.m. to 10 p.m. Terms, $1.00. 1d.

AUCTION SALE

Friday 1.30 p.m. Hancock's Auction Room: brass bed, oak dining table hall rack, parlor chairs, sliding bed, wash machines, ringer, dresser good range gas stove, heaters, ladies and gents new fur coats, etc., 2d 27 442

RECITAL.

Song recital by Alfred Heather, celebrated English tenor, in Conservatory Hall, Tuesday evening, February 5th. Mr. Heather created the role of "Filch" in "The Beggars 'Opera" in London, England, where it had a phenomenal run. He was soloist of Westminster Abbey, and principal tenor Royal Opera, Covent Garden. Tickets are $1.00, and can be had from Conservatory teachers. 3d-26-29-30.

AUCTION SALE

At Max Weiss' Farm, Lots 21, 22, Con. 8, Otonabee, on Tuesday, February 5th, of all Farm Stock and Implements. Mr. Weiss has sold his farm and is going in to sheep ranching and tourist business. Sale starts at 1 p.m. sharp. F. J. Bullied, Auctioneer. 4d-23,26,30,2-312

"INVESMENT SUPREME"

"I have it!" Dominion of Canada guaranteeing Canadian National Railway Company. Thirty year 5% Bonds. Denomination $1,000 and $500. Price 99.50 and interest. Also a few Bell Telephone Rights. Reg. H. Turner, 'Phone 501 543 George street. 15d 35 388

WILL GIVE ADDRESS

Mr. Waugberg, a native of Lapland and the Land of the Midnight Sun, will visit Peterboro for one night only. Thursday of this week He will show lantern views of his country and give a history of his missionary journeys. Mr. Waugberg is one of the biggest men ever seen here being six feet, seven inches high and big accordingly. The meeting will be held in Gospel Hall Thursday night of this week. Everybody invited.

It Pays [illegible]ise.

AUCTION SALE.

Fur, Fur Coats, Muffs, Stoles, and etc., the balance of stock unsold from last week's auction at the New Fur Store, George street, opposite Capitol Theatre ,will be sold out by auction Saturday, Feb. 2nd, commencing 1:30 p.m. Hancock, Auctioneer. 4d-28-440.

CHARGED WITH MURDER.

TORONTO, Jan. 30.—(Canadian Press).—Harold Godard, aged 25, appeared in Police Court this morning on the charge of murdering Martha Crooks, aged 52 years, in her home on Jameson Avenue on January 25. He was remanded for eight days.

LAWYER GOT AN EARFUL.

"And what time did the robbery take place?" asked the lawyer.

"I think—" began the witness.

"We don't care what you think," put in the attorney, "we want to know what you know."

"Then," rejoined the witness, "I might as well get down off the stand —I can't talk without thinking. I'm no lawyer."—Success.

RETIRING FROM BUSINESS.

Having disposed of by blacksmithing business, I wish to thank all my patrons who have given their work so loyally during the past thirty-two years and extend to all my best wishes after long, continued business relations. I wish also to ask all present customers to continue patronizing my successor, J. Cadd, believing that he will give them satisfactory service in the old stand, 161 Charlotte street. W. J. Kennedy. 1d-26.

WEDDING BELLS

LYNCH POPE.

A quiet but pretty wedding took place at eight o'clock this morning in St. Peter's Cathedral, when Elizabeth (Lizzie) Pope, daughter of the late Mr. and Mrs. and Wm. Pope, was united in the holy bonds of matrimony to John Lynch, of Peterboro. Rev. P. Costello performed the ceremony.

The bride wore a gown of castor crepe, with hat to match, and carried a bouquet of ophelia roses. The bridesmaid, Miss Molly Young, was attired in grey canton crepe, with grey hat and columbia roses. Mr. H. Ranger acted as best man.

The wedding march was played by Miss L. Hurley, and Miss L. Hurley and Miss Annie Simons sang during the Nuptial Mass.

After the ceremony, the bridal party breakfasted at Hooper's Parlors, Mr. and Mrs. Lynch leaving on the noon train for Toronto. The bride travelled in a coat of marvella brown cloth, with sable collar and cuffs, and brown hat with sand-colored ostrich plume.

On their return, Mr. and Mrs. Lynch will reside on London Street.

OBITUARY

EVARIST VINCENT HEATH.

The death occurred at ten o'clock on Tuesday evening, January 29th, at his home, 82 Aylmer street, of Evarist Vincent Heath, aged 28 years.

The deceased is survived by his sorrowing parents, Mr. and Mrs. D. M. Heath, three brothers, Lawrence and Clinton at home, and Rex, of Walkerville; and two sisters, Gladys and Hazel, at home.

The funeral will take place at 8:45 on Friday morning, from 82 Aylmer street, to the Church of the Sacred Heart, where Funeral Mass will be sung at 9 o'clock. Interment at St. Peter's Cemetery.

JOSEPH BRAUND.

The death took place suddenly at the residence of his son, J. T. Braund 148 Smith street, of Joseph Braund, of Oshawa. The deceased, who passed away this morning, was in his 81st year, and had been in the city for about two weeks visiting relatives. He was a native of England, a retired farmer, a former member of the Methodist church, and an adherent of the Salvation Army. His wife predeceased him fifteen years ago.

Survivors are three daughters, Mrs John Found of Darlington; Mrs. Thomas Stacey, and Mrs. Thos. Gale of Oshawa; and five sons, Frank Braund of Oshawa; Joseph Braund, of Edmore, North Dakota, and R. C. Braund, W. J. Braund, J. T. Braund, all of Peterboro.

The funeral will be held in Oshawa on Thursday, the remains leaving Peterboro on the noon train, with services at 10:30 a.m., in charge of Adjt. A. Smith.

SAMUEL WALL.

The death took place last night, at his residence, 346 Stewart Street, of Samuel Wall in his 73rd year.

He was born in England and came to Canada when a very small boy. For many years he lived near Lakefield. Surviving him are his widow, two daughters, Mrs. Francis McCracken and Mrs Edward Whatley, and one son, Mr George Wall, of this city.

The funeral will take place from the late residence, Stewart Streeet, on Thursday afternoon at 2 o'clock. Interment at Little Lake Cemetery. Rev. A. J. Langford will officiate.

SARAH SMITHSON.

The death occurred in Calgary on Wednesday, January 23rd, of Sarah Perrin, formerly of Lindsay. The deceased was born in South Monaghan and was a daughter of the late William Smithson. She moved to Lindsay and then to the west, where she has resided for the last few years. Mrs. Perrin died very suddnly. She was found sitting in her room with a book in her hand and her glasses on. She was in her 75th year.

She leaves to mourn her loss one daughter, Mrs. Powell and one sister, Mrs. Lucy Ball, of this city.

The funeral took place from her residence in Calgary on Saturday, January 26th. Interment at Bowden cemetery.

Mrs. Plump: Well, all I have got to say is, if we do have another war, I hope it is with France. You know, the French are so polite.

"Big Ben" and "Baby Ben"

These Two Clocks we can recommend as good time-keepers.

They have repeat and long alarms, and are the best Alarm Clocks on the Market, Selling at

$4.50 Each

We have others Alarm Clocks, at

$2.00 Each

Ask to see these good time-keepers

Warne Bros.
DIAMOND HALL
349 George Street
'Phone 880.

UNDERTAKERS' BILL REDUCED BY COURT

Executor Claims Five Hundred Dollars Was Too High for Funeral

ST. THOMAS, Jan. 30. (Special.)—An echo of the piece de resistance of many vaudeville stars, about the high cost of "dying," was heard in the Surrogate Court of the County of Elgin to-day, when Judge Rose delivered judgment in the case of Charles A. Towers, a local undertaker, against the estate of Christina McAlpine, who died in this city last October.

Mr. Towers filed a claim of $650 for services at the funeral of the deceased, the bill including a $500 casket. The executor of the estate, Thomas H. McColl, refused to pay the claim in full on the grounds that such a bill was not justified by law, his objection being that it was an extravagant amount and out of keeping with what might be regarded as fitting for a woman in the station of life of the deceased. The executor expressed a willingness to pay $300 for funeral services and no more; and His Honor to-day in his judgment sustained that decision, stating that he considered this should be sufficient to give the deceased a burial in keeping with her station in life. He dismissed the claim without costs.

The deceased left an estate of about $37,000, and after all special legacies and debts are paid, there will be an amount varying from $21-000 to $23,000 left for the residuary legatees, four infants.

The executor's claims were that he did not order the funeral articles enumerated in the bill or employ the undertaker, but that they were ordered by Joseph McAlpine, a nephew of the deceased, and with the concurrency and approval of Margaret McCallum, a niece of the deceased, who was acting as her nurse and housekeeper.

TO HOLD INQUEST IN OMEMEE CASE

Instructions Received From Crown Attorney-General's Department at Toronto.

TORONTO, Jan 30.—(Canadian Press) — Attorney-General Nickle announced this morning that an inquest into circumstances surrounding death of John Payne, farm boy, at South Emily who killed himself by drinking paris green would be opened immediately. Payne is stated to have swallowed paris green after having his ears cuffed. The inquest will be held in Omemee.

GEORGE EVANS ON A WEEK'S REMAND

Arrested Last Night on Charge of Creating Disturbance.

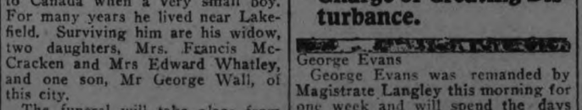

George Evans

George Evans was remanded by Magistrate Langley this morning for one week and will spend the days until next Wednesday on the hill.

Evans was arrested by a police constable in Devalls' livery barn on Water street between eleven and twelve o'clock last night on a charge of creating a disturbance. Evans refused at first to accompany the policeman or to go home, and declared he was looking for six months in jail, the police say.

Three vagrants also appeared this morning .They were James O'Brien, James Doyle and Arthur C .Rutherford, who were taken from a C.P. R. freight train by C.P.R. Constable John Evans. They accepted a week's board in the county jail rather than pay the $5 fine asked by the magistrtae.

Amy Weaver, of Campbellford, was found wandering on Reid street at 3 o'clock this morning, and was charged with vagrancy. She said she was looking for the home of friends and had been walking around since the arrival of the C.N.R. train at 8 o'clock. She was sent home to Campbelford on suspended sentence.

MELBOURNE—A mother of 20 children has just been granted a divorce here. Her husband, she says, won't work. The woman is 54.

Financial News and Views

Canadian Stock Exchange and Mines | *New York Stock Exchange and Curb Prices*

Today's Quotations and Opinion and Reviews of the Ma kets.

NEW YORK, January 30 (United Press). — United States Steel unexpectedly large net of $49,985,980 in the fourth quarter, the largest of any three months since the close of 1918, and the authorisation of a 50c extra dividend created the most buoyant stock market opening of recent months in the industrial list. Steel jumped practically 3 points on lumped transactions of 7,000 shares on which a price of 106 was fixed. Another 1,500 shares which turned over at 105 3-4 and the stock maintained tremendous activity at around this figure in the first few minutes.

Wild excitement reigned around the steel post, and it was six minutes before its opening was printed on the tape. American Can. advanced to a further record high at 120 1-4, and sharp rebounds took place in Davison Chemical, the Pan-Americans ,and other issues in which large short interests had been built up.

Steel monopolised the lion's share of the first hour transactions, making no further progress in upside, but maintaining a strong tone around 105 1-2.

The Independents followed, Bethlehem reaching a new righ ground for the year at 60, Republic 58 3-8, and Sloss Sheffield at 62 1-4.

Further consideration of the Steel Corporation's fourth quarter statement aroused gradually increasing enthusiasm. After payment of the dividends, including the 50c extra, Steel showed $17,139,000 surplus for

It is evident from this and the $13,041,000 charged off for depreciation and sinking funds that the directors would have been justified in declaring a much larger extra.

Steel for the fourth quarter pays $1.75 a share to the common holders and retains a surplus equal to $3.37 a share.

Another feature of the report is the charge off of $51,351,994 for depreciation and sinking funds for the entire year, equal to over $10.00 on the common. Depreciation and sinking fund charges last year exceeded the same item of 1922 by $8,760,000 and 1921 by $14,680,000.

United States Steel opened on the stock exchange at 106, sales 7,000 shares and at 105 3-4, 1,500 shares, representing an advance of 2 3-4 to 2 1-2 points in response to the extra dividend and good earnings.

NEW YORK STOCKS

	High	Low	Close
Atchison Rly.	102	102	102
Allied Inter.	23	23	23
Amer. Loco.	74¼	74¼	74¼
Amer. Asphalt	44¼	43	43
Amer. Smelters.	60	59⅝	59⅝
Baldwin Loco.	124⅛	122½	122½
Balt. & Ohio	58¼	58	58¼
Bethlehem Steel	60	58¾	59
Anaconda Cop.	38⅛	38⅛	38⅛
Amer. Can.	120¾	118⅝	118⅝
N. Y. Central	105⅛	104⅜	105
Chandler Motor.	62	62	62
Corn Products	185¼	181	181⅛
Ches. & Ohio	74	74	74
Crucible Steel.	68	67⅜	67¾
Cal. Pet.	28⅛	27⅞	28
Erie R. R.	27⅜	27	27
Famous Players.	63	61⅝	63
Gulf States Steel	85¼	83⅞	83⅞
Coca-Cola	75	75	75
Kelly Spring.	30½	29	29
North. Pac.	53	53	53
North-West	52⅛	52	52
Pan-Amer. A.	49	48⅛	48⅜
Pan-Amer. B.	50	46¾	47½
Prod. & Refin.	40¼	39⅝	40¼
Reading.	56¼	56⅛	56¼
Gen. Elec.	215¾	210¼	210¾
Sinclair Oil	23⅜	23⅛	23¼
Sears-Roebuck	97	95	96
South. Rail	44⅞	44½	44⅝
Studebaker	102¾	101¼	101⅞
Westinghouse	64	64	64
Amer. Wool	72¾	69⅝	69⅝
U. S. Steel	107	105½	106⅛
Trans. Oil	5½	5¼	5¼
Inter. Paper	131	130⅜	131
Stan. Oil Cal.	68	67⅜	67⅜
Vanadium.	31¼	30⅝	31

MINING STOCKS.
COLD.

	Asked	Bid
Argonaut	57	56
Baldwin	7	6
Con. West Dome	27	26
Clifton	9¼	9
Bidgood	12	11
Dome	1870	1835
Goldale	45	44
Hattie	7⅝	7¼
Hollinger Cons.	1195	1190
Hunton	7	6¾
Keora	11	10¼
Kirkland Lake	23	22
Lake Shore	357	355
McIntyre	1750	1740
Moneta	22	21¾
Newray	41	38
Porcupine Crown	12	10½
Preston	15	14¾
Tough Oakes	66½	66
Teck Hughes	131	125
Vipond	128	126
W. Hargraves	295	285
Vickers	24	22

SILVER.

Beaver	32	31
Castle Trethewey	65	64
Everett	14	13¾
Crown Reserve	75	72
Keeley	264	253
Lorrain Cons.	17	16½
McKinley	—	12
Mining Corp.	357	355
Nipissing	650	645
Peterson Lake.	10¼	10
Wettlaufer	20¾	19¼
Lorrain Trout	128	125
Indian	67	63

LINDSAY MAN HAS NOT BEEN NOTIFIED

Instructions May Await His Return to Lindsay

Crown Attorney J. E. Anderson, of Lindsay, who is curling here with a Lindsay rink, knew nothing of the Attorney General's order for an inquest until informed by The Examiner. Instructions, he thinks, will await him on his return to Lindsay either to-night or to-morrow morning.

Not much can be gained by the inquiry, Mr. Anderson thinks, beyond ascertaining the cause of the delay in obtaining medical assistance. The only other comment he would make was "It is bosh."

KEPT CHECK ON UNION POLICE

Chief Says "Cockroach" Squad Organized to See Duties Carried Out.

MONTREAL, January 30.— The organization of a supplementary police squad, known in the ranks as the "cockroach squad" whose duty it was to patrol the city in automobiles to see that union police were on duty was a revelation made by Chief of Police Pierre Belanger during the court hearing here in the action of the police union to have city council ordinances unfavorable to them quashed.

This squad had to be brought into being the chief stated, to preserve discipline, as the men who were members of the union were often absent from duty and their superiors, who were also union men, would not report them. The union had adversely affected discipline, the chief thought.

The action is the outcome of police grievances, consequent upon the city's adoption of a negative stand against the union. The executive and council decided some months ago, following reports of arbitrators, not to recognize the union and took steps accordingly.

The secretary of the Union, Jos. Duguay, instituted civil proceedings against the city, in the form of an action to annual the administration's resolutions; to nullify orders given by the chief. He obtained a temporary injunction restraining the city from further executive orders against the union, and yesterday hearing of the combined actions was started.

Questioned by John A. Sullivan, K.C., acting for the union, the chief replied that the formation of the above squad had been found necessary and that the service had been improved by this means.

Tacks on Street

Someone, he would not say who, had apparently sought to make trouble for this squad, as tacks had been thrown in the street in front of the stations and the police cars had suffered thereby.

City Attorney G. St. Pierre, K.C. questioned Jos. Duguay at length wanting to know why he had been dismissed from the force. Witness stated that it was because he was a member of the union.

This was not right, the attorney said, and asked if the witness had not been dismissed because he had published and police matters without authorization.

Mr. Justice Coderre who is presiding at the hearing, sought to know from union officers what were their relations to the Trades and Labor Council. Asked by the court if the Council or Trades and Labor Congress of Canada, to which the union owed its charter, could order it out on strike, the witnesses stated that only after arbitraion, as required by he provincial law, and a three-quarters vote of the members themselves could such a strike be called.

Capt. Maranda, former member of the union, who has resigned from that body, testified that on the occasion of a local strike, he had to-send union police back to their stations because they would not do their duty.

The hearing was adjourned until Friday afternoon, at two o'clock, when examination of witnesses will be resumed.

SINGING PAYS.

LONDON. — Street singers are gleaning a golden harvest in London just now. A young Manchester man was fined in Court, and went into the streets, sang, and earned enough to pay the fine. Many are refusing offers of 8 pounds sterlinp a week in orchestras to sing in the and snatch the passer-by's shilling

Mose Has Proof.

Mose: Dis heah flyin business am a mighty ole venture.

Rastus: How come you say dat?

Mose: Didn't de pahson say dat Esau sold his "heirship" to Jacob?

Shur-on Glasses

YOU ARE A STUDENT

That's your business. You are straining your Eyes. That's your business, too. Pretty soon you will need Glasses. That's our business.

Bring your Eyes to

M. J. ROCHE
OPTOMETRIST
188 CHARLOTTE

Society

The District Deputy of the Golden Link Rebekah Lodge of the I.O.O.F., Mrs. Wm. Hartley, and members of her installing staff, Mrs. B. Watts and Mrs. J. Londerville, returned at noon to-day from a trip to several places in the district, where they installed new officers and were entertained royally by the sister lodges. The ladies were in Havelock on Thursday night, Millbrook on Friday night, Little Britain on Monday night, anid Beaverton last night.

Mrs. T. A. S. Hay is visiting Dr. and Mrs. Crawford at Marmora.

A surprise party took place at the home of Mr. Albert Ruth, East Emily, on January 24th, to celebrate the 90th birthday of Mrs. George Ruth, senior. The gathering included children, grand children and great grandchildren of Mrs. Ruth, and no one appeared to enjoy the occasion to a greater extent than the nonogenarian herself, who is in perfect health. The tea table was centred with a birthday cake, lighted with ninety candles.

Mrs. C. H. Ackerman and Mrs. Robert Abbott will act as hostesses to-night at the weekly open bridge evening of the Peterboro Club.

On Friday evening, Miss Molly Young was hostess at a kitchen shower at the home of Mrs. G. Howson in honor of Miss Lizzie Pope.

Miss Grace Cook of East Bay, Ont., is visiting Mrs. A. M. Robinson, 508 Bolivar street.

SAYS DR. N. H. SUTTON ISSUED THE NOTICES

When J. F. Allin, with Dr. T. W. H. Young and Dr. N. H. Sutton, interviewed Dr. J. W. S. McCullough, Provincial Officer of Health, yesterday in regard to the cutting of ice on the Otonabee river and the prohibition published over the signature of the Provincial Board of Health they were told plainly that they had appealed to the wrong place.

"The Provincial Board does not interfere in such cases," Dr. McCullough said.

Asked by Mr. Allin for an explanation, in view of this declaration, of the order published by the Provincial Board, Dr. McCullough said the notice as a mistake. Dr. Sutton, he said, issued the notice himself.

It was pointed out by the Provincial Health Officer that the act gives the Board of Health of the City the authority to examine the ice and issue a prohibition if necessary.

Asked regarding the matter this morning, Dr. Young said there may be some risk attached to using the ice, and it is not wise to use it for domestic purposes. The power of prohibiting the use of this ice is vested in the Board of Health, he said, indicating Dr. McCullough's statement, and no order has been issued by the local Board.

OFFERED APPOINTMENT.

MONTREAL, January 30 (Special to The Examiner). — Sir Arthur Currie has been offered the appointment of Ambassador to Washington, says a despatch

DEATH.

HEATH.—On Tuesday, January 29, at his home, 82 Aylmer Street, Evarist Heath, in his 29th year.

Funeral at 9 o'clock on Friday morning, from the Church of the Sacred Heart, to St. Peter's Cemetery.

Honey

5lb. Mixed Honey	49c
10lb. Mixed Honey	95c
5lb. Pure Clover	67c
10lb. Pure Clover	$1.30
Rep. Pint Jar Pure Clover,	25c
Singapore Pineapple	19c
4lb. Pure Straw. Jam	79c
New Cheese, lb.	28c
Crossed Fish Sardines, 2 Tins	35c
Large Market Baskets	65c
3 Quaker C. Flakes	25c

Boyle's CASH & CARRY GROCERY
60 HUNTER ST. E. 168 CHARLOTTE

Convenience

"Buy her some electric appliances," says Mr. Electro-serve. "The effect is electrical."

THIS electrical store is one of service. The willingness with which we serve you electrically after a purchase is made matches our courtesy at the time we are demonstrating.

SERVICE

PETERBOROUGH UTILITIES COMMISSION
"DO IT ELECTRICALLY"
H. O. FISK, M.E.I.C. MANAGER
PHONE 1218

Is Your House Adequately Protected?

Do you realize that with the falling temperature, there is an increased danger from fire?

We Sell Fire Insurance at Attractive Rates

ATTRACTIVE BECAUSE THEY ARE LOWER THAN TARIFF RATES.

AS SAFE BECAUSE OUR COMPANIES ARE LICENSED COMPANIES.

ACKERMAN, DAWSON CO., Limited.
General Insurance Brokers
Bank of Toronto Bldg. Phone 1806
6d,24,26,28,30,1,4,77

TRIMMED HAT CLEARANCE!

The balance of our Trimmed Winter Hats that sold up to $12.00 all season, balance of this week

3-DAY SALE PRICES **$2.50 to $5.00**

FRENCH SHOP 187 CHARLOTTE STREET
Next to The J. M. Greene Music Co.

GOVERNMENT CONTROL SUBJECT OF A DEBATE

In St. Luke's Parish Hall last evening, a debate was waged between the A.Y.P.A. of St. George's Church and St. Luke's on the resolution: "That Government control of liquor would be better than the present system of prohibition." There was no decision, the judges being unable to decide on which side had the best arguments.

St. Luke's A.Y.P.A. had the affirmative side, taken by Gordon Maniece and Arthur Long. The negative was upheld by St. George's A.Y.P.A., represented by S. Fields and Miss Irene Howarth. Judges were Messrs. W. G. Howden and Mason and Miss E. Curtis. Stanley Curtis occupied the chair.

During the evening, a pleasant vocal selection was given by Miss Zoe Doyle, accompanied by Mrs. G. Wyatt.

Delayed Repentance.

A Wisconsin man, attending a revival, was pressed to repent. He wavered for a time, but finally arose and said:

"Friends, I want to repent and tell how bad I have been, but I dasn't do it when the grand jury is in session."

"The Lord will forgive," shouted the revivalist.

"Yes, but He ain't on that grand jury."

A Hunch for Roy Haynes.

If Canadians and Englishmen won't help Uncle Sam enforce prohibition, he might, as a last resort, appeal to Americans — Fort Smith (Ark.) Times-Record.

Notice!

Applications will be received by the Chairman of the Board of Management, R. T. Lillico, Esq., for the positions of Superintendent and Matron for the County House of Refuge, up to 10 o'clock a.m., 8th February next, addressed in care of County Clerk, and endorsed "Tender."

3d-26-426

SHELL FRAMES
DE LUXE

Our New Styles in Shell Frames are the very last word in Eyeglass Mounts. They give a most distinctive appearance.

A. A. FOWLER
Phm. B, Eye Specialist
Ground Floor
373 GEORGE STREET

Furs Repaired
ALTERED AND REMODELLED

We specialize in trimming cloth coats. We guarantee the best satisfaction to our customers.

Prices the lowest in the city

The Parisian Fur Co.
18C CHARLOTTE ST.

12d-36-433

Dr. Goodwin
Chiropractor
Palmer Graduate
106-108 Barrie Building.
Lady Attendant 'Phone 431
Hours 10-12 a.m., 2-4 and 7-8 p.m
Office Closed Tuesday and Thursday Evenings.

RADIO

HEARD LAST NIGHT ON A NORTHERN ELECTRIC SET,

Pittsburgh, Pa.—Fine addresses and entertainment by a noted humorist, direct from the banquet of the American Institute of Electrical Engineers.

J. M. Greene Music Co., Ldt.
House of Good Music - Charlotte St.

WE WILL SERVE YOU COURTEOUSLY AND FAITHFULLY

BELLEGHEM'S FUNERAL SERVICE
PHONE 85
AMBULANCE

CONSERVATORY HALL
TUESDAY, FEBRUARY 5th
Song Recital by ALFRED HEATHER
Celebrated English Tenor
At The Piano — MR. RICHARD TATTERSALL
Tickets $1.00—*May Be Obtained From Conservatory Teachers*

Mr. Alfred Heather, a young tenor, with a lovely voice gave the exquisite "Onaway Awake!" with a fervour that bordered on inspiration."—*The Tatler, London.*

"It's Confidence That Does It"

FRESH Creamery BUTTER 44c lb.

BENSON'S GOLDEN SYRUP in a perfect seal quart jar. Delicious for table use, Jar 50c

HUNT'S FANCY MIXED FRUITS for Fruit Salads. Extra choice, in pint cans, packed in syrup, each.... 45c

MUSHROOM CATSUP, Crosse & Blackwell's select brand; the real mushroom flavour, bottle 55c

BLACK CURRANT JELLY, Stuart's choice quality in sealed glass jars; a really superior preserve Jar 45c

PORTER S. WHITE CO.
334 GEORGE STREET
2 PHONES 1960 - 1961

TOM MIX
in the most thrilling picture he has ever made—
"North of Hudson Bay"
CAPITOL - NOW!

The Evening Examiner

PROBABILITIES.
Northeast and east winds, cloudy, with a little lower temperature to-day. Friday: light local snowfalls.

VOL. LIV., No. 26 PETERBOROUGH, THURSDAY, JANUARY 31, 1924 PRICE THREE CENTS

TO-NIGHT & FRIDAY, KIWANIS REVUE, GRAND OPERA HOUSE
Auspices Y. M. C. A. FIRST ACT ALL NEW. LET'S GO!

P. J. A. CARDIN OF SOREL REPLACES LAPOINTE IN MINISTRY OF MARINE

Change of Portfolios In Ottawa Cabinet Necessitates a By-Election In Richelieu County on the Appointment of Cardin—Both Ministers Have Been Sworn In.

NO OTHER CHANGES.

OTTAWA, Jan 31.—Two Cabinet changes were announced last night, namely: Hon. Ernest Lapointe Minister of Marine and Fisheries to become Minister of Justice.

P. J. A. Cardin, member for Richelieu, appointed Minister of Marine and Fisheries in succession to Mr. Lapointe.

The appointment of Mr. Lapointe fills the vacancy at the Department of Justice caused by the resignation of Sir Lomer Gouin. Since Sir Lomer resigned, Mr. Lapointe has been acting Minister of Justice and the likelihood of his taking over the portfolio has been indicated on a number of occasions. As Mr. Lapointe already holds a salaried position his new appointment will not entail a by-election.

Require By-election

Mr. Cardin, who now becomes Minister of Marine and Fisheries, is an accession to the Cabinet and his appointment will necessitate a by-election in Richelieu county. In the last general election Mr. Cardin carried Richelieu by a majority of 1,662 and in every contest from 1896 onwards the constituency has returned a Liberal member to the federal House.

Both Mr. Lapointe and Mr. Cardin were sworn in before the Governor-General at Rideau Hall.

The present appointments, it is understood, conclude present plans for Cabinet readjustment. There have been rumors from time to time of the likelihood that a maritime man would be appointed to the Department of Marine with a shuffling round of other portfolios. But this idea apparently has not been adopted

Sorel Solicitor

Hon. Mr. Cardin has represented Richelieu county in parliament since 1911. He was born in 1879 in Sorel Que., where he now resides. He studied law at Laval University and was admitted to the bar in 1908. He has been counsel for the city of Sorel for ten years as well as counsel for all the municipal councils in Richlieu county. He has been a member of the council of the bar of Montreal as representative of lawyers practicing outside that city. He has argued many cases in the Supreme Court of Canada, the Quebec Appeal Court, the Railway Commission and the Public Utilities Commission.

Election March 12

The federal by-election in Richelieu county, Quebec, made necessary by the appointment of the present member, Hon. P. J. A. Cardin to a cabinet post will take place on March 12, next. Nominations will close on February 27.

Mr. Cardin, who was today sworn in as Minister of Marine and Fisheries, has represented the constituency since 1911.

NEEDS NO INTERPRETER.

LONDON, Jan. 31.—Sir Esme Howard, new British Ambassador to the United States, is an accomplished linguist. He speaks Arabic, Persian, Japanese, Spanish and German.

Sell your farm now while you may. Want ads show the proper way.

USE A WANT AD

If inconvenient for you to call at the Examiner Office, 'phone 1600 and we will call for the advertisement and give you the cash rate, 1c. per word, figure or letter first insertion, 1-2c. per word for subsequent insertions.
Classified Advertising, Cash.

Not Considering Washington Post

OTTAWA, Ont., Jan. 31.—(By Canadian Press)—The Canadian Government is not at present considering the appointment of a Minister to Washington.

This was indicated in a statement made by Premier King last night, in reference to newspaper reports connecting the name of Sir Arthur Curris, president of McGill University, with the proposed post.

"During the present year," said the Premier, "the question of appointment of a representative to Washington has not been considered. The reports evidently refer to rumors that were current some time ago."

LIBERAL PARTY HELD A CAUCUS

Approved Principle of Gasoline Tax But Fears For Farmers--No Wine in Taverns.

QUEBEC Jan. 31. — (Canadian Press).—The results of the caucus of the Liberal party held until the early hours of this morning appear definitely to be that the government was endorsed in its decision not to permit the sale of wines in taverns, nor the sale of wines by licensed grocers. It will be for the government to decide whether the big hotels should be permitted to serve guests in their own rooms with wine and beer. The caucus favored the idea.

The caucus approved the principal of a gasoline tax, leaving it to the government to decide whether it should be one or two cents a gallon.

Rural members were anxious that the farmers should not be the sufferers. They are now exempt on their motor vehicles used for farming, but if the motor vehicle tax, as now exists, gradually disappears and gasoline tax is substituted for the whole amount the farmers would be hit. The Government reassured the caucus on this point.

RACIAL HATRED DOES NOT EXIST

Speaker Calls For More Unity or Canada Will Be Scrapped.

ST. JOHN'S N.B. Jan. 31—(Canadian Press).—"Canada will be scrapped if she fails in what she has to do as intermediary force between British Empire and United States" declared Rev. Dr. Robert Norwood, of Philadelphia, noted writer and lecturer, before Canadian Club here last night.

It was now high time he said for people to realize that old racial division no longer exists. here were but few in the world who could claim that they were of pure Irish, Scotch or Saxon blood, and distinguished trait to day was not breed by tongue

One reason, he continued, why Canada was not fulfilling its mission was because it was keeping alive spir it of feudalistic aristocracy. It was Canada's own fault that her genius among nations at present time was unknown and unendorsed. She had not recognized her own mission which was to save great soul of the Anglo-Celt.

GOOD MAPLE AND BEECH HARDWOOD, CUT 12 INCHES, $10 CORD, OFF CAR, OR $12 FROM YARD. CALL 1452J. 6d27 389

DANCE IN VICTORIA HALL TO-NIGHT. McGARTHY'S 3-PIECE ORCHESTRA. ADMISSION: GENTS, 50c; LADIES [illegible] 1d27 463

HERE THIS WEEK ONLY—SCIENTIFIC PALMIST, EMPRESS HOTEL, ROOM 78. HOURS, 10 TO 10 P.M. TERMS: $1.00. 1d.

NEW PORTFOLIO.

HON. ERNEST LAPOINTE
Who has been appointed Minister of Justice in the Dominion Government, succeeding Sir Lomer Gouin

MARX WELCOMES DAWES' EXPERTS

Promised Every Facility For Inquiry Into Germany's Resources — An Official Reception.

BERLIN, Jan. 31. —Chancellor Marx summoned Brigadier General Charles G. Dawes and the other members of the First Experts Committee investigating German resources to the Chancellery yesterday after noon to convey to them Germany's official welcome. There were present also Dr. Stresemann, Minister of Foreign Affairs, Dr. Hans Luther, Minister of Finance; Eduard Hamm, Minister of Economy, and other Cabinet members and Government executives.

The Chancellor assured General Dawes that he and his associates in the Government as well as the German Nationalists, whose opinions and aid th ecommittee might seek, were wholly at their service, and that every accommodation required to facilitate the inquiry would be available.

Responding for the committee, General Dawes declared that unification of the Allies was indispensible for accomplishing a solution of the European economic crisis and reparation problems and that such unity also presupposed the utmost spirit of cooperation on the part of Germany in the joint efforts to arrive at an adjustment of the post-war issues under consideration.

JAIL WINS "HER BOY" FROM MOTHER, 93.

Judge Turns Deaf Ear to Plea of Carpenter, 70, Who Stole a Phonograph.

NEW YORK, January 31. — Much as he wished it, George Doty, the seventy-year-old itinerant carpenter, who stole a phonograph in order to obtain jail comforts, cannot go back to his ninety-three-year-old mother at Branchville, N.J., until he has served a sentence on Welfare Island.

Doty asked County Judge Franklin Taylor in Brooklyn yesterday to let him go back to his mother, but the request was refused.

Judge Taylor sent him to the Municipal Lodging House until provision is made for his reception at Welfare Island. The wanderer seemed to be deeply disappointed.

Judge Taylor said Mrs. Lateer had all she could do to support herself on a small Government pension.

THINKS BOLT HIT DIXMUDE.

Investigators Say Lightning Was Probable Destroyer of Dirigible.

TOULON, France, January 31.—The report of the committee that investigated the destruction of the dirigible Dixmude reaches no definite conclusion, but accepts as most plausible the hypothesis that the ship was struck by lightning.

The investigation established the fact that, despite a heavy gale, the Dixmude appeared to be holding her normal course from the morning of 21st December, but that later she advised by wireless that she was hauling in her antenna as a precaution against lightning.

Nothing was heard from her after that message.

The committee, which has forwarded its report to the Ministry of Marine, is of the opinion that the aircraft was struck by a bolt at a height of five or six thousand feet.

LABOR PREMIER ASKS PATIENCE OF UNEMPLOYED

Until Departments Are In Running Order — MacDonald Interviewed By Deputation In Edinburgh—Report of Conference Not Issued.

SOME INACCURACIES.

LONDON, Jan. 31. — That the new government is not disposed to act hastily, even on such a problem as unemployment, is seen in a statement made yesterday by Ramsay MacDonald, the Premier to a deputation received in Edinburgh.

It was a private function and no report of the Premier's statement was issued, but according to a statement made by the Reverend Mr. Warwick, a member of the deputation, who afterwards addressed a committee of the unemployed, Mr. MacDonald said that any measures for relieving unemployment must depend on the financial arrangements which it would be possible to make. Therefore, the unemployed must be patient and wait until the various departments were in complete working order and able to handle the administration successfully.

Further, according to the Rev. Mr. Warwick, the Premier promised that he would put foward such subjects as recognition of Russia, credits at home and abroad, and housing and unemployment when Parliament resumed its sessions.

While it is accepted as an unquestioned fact that the Government will drop the plan for a big naval base at Singapore, authoritative denial was given last night to the rumor that the Government had actually taken the question of the naval base into consideration.

Report Inaccurate

EDINBURGH, Jan. 31.—Premier MacDonald's secretary, when his attention was called last evening to the statement of the Rev. Mr. Warwick concerning the Premier's utterances in Edinburgh, asserted that Mr. MacDonald's conversation was quite informal. He added that the version of it given by the Rev. Mr. Warwick was unauthorized and, in some respects, in accurate.

Gas Electric Car Still Undecided

LINDSAY, Jan. 31—In connection with the conference of railway officials in Lindsay relative to improved transportation facilities on this division of the C.N.R., it has been announced that no definite decisio was reached on the question of electrically operating certain branch lines, and especially the Lakefield, Peterboro and Madoc lines. The chief obstacle appeared to be the freight hauls on these lines, which, it was claimed, could not be satisfactorily handled by gas-electric power.

THE ESKIMO BUILDING MATERIAL VERY SCARCE

NOORVIK, Alaska, Jan. 31. — (Canadian Press)—An unprecedently mild winter, with a minimum precipitation here, has resulted in scarcity of building material. Eskimo newly-weds who contemplate setting up housekeeping have been forced to journey to Kowak where luckily there is a plentiful supply of snow for building "igloos." They exchange whale or walrus blubber for building material. Many sledge loads of snow have been brought here. This is the first winter on record when there has been a deficiency of snow for erecting warm, conical huts so popular and useful in below zero weather. Thus Noorvik's residential expansion has been retarded. Medium of exchange throughout Ekimo land however, fox pelts and blubber, remains stable and will not drop like the mark and the franc.

SMALL HOCKEY CROWD.

BRAMPTON, Jan. 31.—(Canadian Press).—In an O. H. A. Junior game played here last night on heavy ice, before the smallest crowd of the season, Brampton defeated Milton by 4 to 1, and deservedly earned the right to go into the next round. The locals went through their group without defeat.

TO RENT — JUNIPER ISLAND STORE, STONEY LAKE, FOR SEASON OF 1924. APPLY TO FELIX BROWNSCOMBE, 165 MURRAY STREET. 4d26 29 31 2 406

Husband Takes His Wife's Jail Term

SPRINGFIELD, Mass., Jan. 31.—When Mrs. Amelia Kiry, 64 years old, was sentenced to serve a month in jail on a charge of selling liquor, her husband, Joseph, 58, volunteered to assume the penalty. He went to jail after trying to raise the fine of $100 imposed as an additional penalty.

This is said to be the first time here that a husband has taken upon himself the jail penalty for his wife's offense, though instances have not been wanting in which the court has afforded the husband the opportunity to do so.

MISSING WOMAN FOUND IN SNOW

Disappeared From Home In Kingston a Week Ago — Frozen Body Partly Covered By Snow on Farm Near City.

KINGSTON, Jan 30— The body of Miss Ada Strachan, an elderly Kingston lady, who disappeared from her home a week ago yesterday in a blizzard, was found this afternoon by Henry McGrane, his brother Christopher and William McKendry as they were crossing the farm of James W. Bell, which is situated a short distance north of the city on the Perth Road.

The body was found beside a wire fence and was partly covered with snow, her cap was on the other side of the fence. It was about three quarters of a mile from where Miss Strachan got off a hand sleigh on which she was given a lift on the day of her disappearance. Miss Strachan had crossed two fences and a large open field. A reward of one hundred dollars for information regarding Miss Strachan's whereabouts was offered some days ago.

SCHOOL SYSTEM TO BE CHANGED

Premier Ferguson Condemns What He Termed the "Cramming Process."

HAMILTON, Jan. 31.—(Canadian Press).—Premier Ferguson told a large audience here last night that foremost among the duties of his Government is that of inviting capital to this Province and furthering industrial development. Nothing, he said, would so much tend to stabilize conditions and give steady employment to Ontario's citizens as an inflow of fresh capital and subsequent impetus industry would receive.

Another duty devolving on his Government and which, he asserted, would be carried out, was the shaping of Ontario's educational facilities in such a way as best to mould future citizens of this Province. Despite the probable objections of some educationists, these changes would be made, he said.

The Premier contended that Ontario had gone far enough in educating its best brains for the benefit of the United States, and that it should put a premium on its best brains by keeping them here at home. He intended to try and create a rural atmosphere around rural schools, instead of the present white-collar attitude.

He said he did not believe that the public funds are equally distributed. Those able to pay should defray the cost of educating their children and should be public-spirited enough to contribute toward those less fortunate.

He favored the substantial assistance, something in the nature of a flat rate, from the Government to all schools in districts where low assessments prevail.

Mr. Ferguson also gave a forecast of the changes in the school curricula. Some elementary subjects in the schools were necessary, but a great many of them could well be eliminated, he said.

He condemned what he termed the "cramming process" in schools.

GAME ON SOFT ICE.

PALMERSTON, Jan. 31.—(Canadian Press).—Jinx still stays with the local O. H. A. Intermediates. Chesley scored a 4-2 goal victory on very sticky ice here last night. Both teams worked hard. Lawrence, for Palmerston, was continually in the limelight.

ILLINOIS INSURGENTS SURGED AND STORMED AT MINERS' CONGRESS

The Anti-Administration Forces Vented Their Enmity Against the International President — "Shooter" Smith, Adherent of the Chairman, Stopped Attempted Raid on Platform.

Hour's Demonstration.

INDIANAPOLIS, Ind., January 31 (Canadian Press)—Defiance of International President John L. Lewis burst bounds in the United Mine Workers' convention late yesterday, and for one hour turned bedlam loose.

"Shout till you meet in hell," President Lewis thundered when the rioting reached the edge of his platform, "but the chair won't change his rule."

He had first ruled that anti-administration forces had failed to get sufficient votes to secure another roll call, on a proposition to change representation in the convention.

Insurgents fought for a return to the rule in effect before the 1922 convention, when it was charged representation was reduced because of the size of the anti-administration delegates from Illinois. They lost on division by 785 to 692, and then voted 558 for a roll call, 12 votes short of the required 30 per cent.

Insurgents Checked.

Insurgent delegates from Illinois were the leaders in the demonstration. Refused in a demand for a recount of those who had voted for a roll call, Joe Lynal, of Peoria, Ill., gained the front of the hall and yelled for a following and waved toward the right approach to the platform.

He ran into the most picturesque of the administration's supporters, whose reputation as "Shooter" Smith is in his name. "Not a one of you goes."

The bold front of this delegate from Raisville, Tenn., came at the right moment, and Lynal was deprived of a following.

For an hour, President Lewis, at one time demanding, then appealing, tried without effect to restore order. Shrieks of "Give us justice' and "We want a square deal," filled the immense Tomlinson Hall to the echo, each time he called on Secretary Van Bittner of the Constitution Committee, to continue reading of his report.

Section Adopted.

Finally, ten minutes before adjournment, while stamping of feet and yells prevented hearing even at the edge of the platform, President Lewis advised Bittner to proceed, and one section of the constitution was adopted, of which only six delegates had knowledge.

One delegates was hurt in the fray, Alex. Piazze, of Local 3,137, Bedford, Pa., was knocked to the floor by a blow in the face while yelling for a "square deal." He declared he did not know the name of his assailant but could recognise him, and would "get him."

Jim Beach, president of the Taylorville, Ills., sub-district, a member of President Lewis' own local at Panama, Illinois, and William Harkness president of the Peoria sub-district, were leaders in the demand for a recount. Opposition to the chair's ruling centred about them, and it was for the fact that they were placed in the centre of the hall, surrounded on all sides by administration men, that no more serious demonstration resulted.

Yesterday's excitement followed the dullest period of the convention. the roll call on the proposition to take appointive powers from the International President, which was lost by a vote of 2,106 to 2,263, a scant margin of 157 votes. It gave the opposition confidence, although they had lost, and resulted in the evidence of a fighting spirit.

JUDGE WILL BE CAREFUL.

VIENNA, Jan. 31.—A one-legged robber, sentenced to a long prison term, unstrapped his wooden leg and began flaying the judge with it as officers were leading him from the court room. Before that, he threw a large crucifix at the magistrate, narrowly missing him.

BRAVES DEATH FOR PETS.

LEEDS, Eng., Jan. 31.—A boy inmate of Adel Reformatory, near here, risked his life in a recent fire at the institution to save two pet kittens. He was slightly burned.

PHILANTHROPIST

Mrs. Lillian Boutin of Seattle, once an adopted baby herself, is going to adopt a baby soon. A Yakima (Wash.) family hard hit by economic misfortune, are giving away their unborn child. And Mrs. Boutin seems to be the one who'll get it.

DOHERTY HEAD FARMER PARTY

Will Assist Ferguson to Give Province Good Government.

TORONTO, January 31 (Canadian Press). — The Hon. Manning Doherty issued a statement to the press yesterday afternoon announcing that he had decided to accept the leadership of the Farmers' Party in the Ontario Legislature, and setting forth his policy.

Mr. Doherty stated that he had been tendered the leadership of the Farmers' Party some time ago, but had declined it, though the matter had been under his advisement since.

When the leadership was again tendered to him a few days ago, he had promised to announce his decision in a few days.

In outlining his policy, Mr. Doherty said:

"The policy of the Party during the session will be to do everything in its power in so far as the minority party can, to assist in giving the Province good government. We will encourage Government to maintain a progressive and aggressive policy in regard to agriculture and its problems."

OPPOSE PERFUME EATERS

Middletown, N Y, Authorities Investigate School Girls' Habit

MIDDLETOWN, N.Y., Jan 31— The report that school girls here have adopted the French habit of eating loaf sugar that has been soaked in perfume is being investigated.

Because of the fact that perfume contains a large percentage of alcohol, the authorities fear the spread of the habit. Some of the girls have said that to eat perfumed sugar sweetens their breath and brightens their eyes.

DEMPSEY ON BOXING TOUR

NEW YORK, Jan. 31. — Jack Dempsey, world's heavyweight champion has left Miami for a barnstorming strut through the Southern States. This is the first time the champion has gone on an exhibition tour, and it will be his first trip through the South. He will appear in all the big cities, including New Orleans and will wind up his tour at Richmond.

TO RENT.
STORAGE SPACE SUITABLE FOR STORING AUTOMOBILES, FURNITURE OR GENERAL MERCHANDIZE. THE PETER HAMILTON CO., LTD. 6d28 395

NOTICE, PETERBOROUGH RANGERS.

A SMOKER WILL BE HELD IN THE RECREATION ROOM AT THE ARMOURIES ON FRIDAY EVENING, FEBRUARY 1ST, AT 7.45 P.M. ALL MEMBERS OF THE REGIMENT ARE ASKED TO BE PRESENT.
(SIGNED) W. GORDON HALL, MAJOR.
2d-27-446.

MAY MAKE CUT FIVE MILLION IN ESTIMATES

Part of the Labor Government's Programme Forecast in Reports From London.

TO INCLUDE NAVY

LONDON, January 31. — United Press. — High officials here to-day declined to confirm or deny the reports that Philip Snowden, Chancellor of the Exchequer, had demanded a cut of five million pounds sterling in the estimates for the navy.

It is understood however that a movement is actually on foot to demand considerable reductions.

A member of the government stat that the abandonment of the emergency ship building programme and the postponement of the construction of the oil fuel depots would aid in complying with such demands.

He added that dropping the ship-building programme would undoubtedly cause immense disappointment in labor circles, but said that the work ors would be dealt with in another way.

TO REDUCE THE CIVIL SERVICE

As Part of German Plan to Go Back to Normal

BERLIN, Jan. 21. United Press.—The Economic League of German industry, comprising the largest industrialists, has voted to provide the members of the allied experts committee with any desired data in the course of its inquiry into the German financial situation.

"Only frankness can save us," says the League, which welcomed the coming of the experts.

Meantime it has adopted a programme calling for the payment of just taxes, for further attempts to reduce wages increase the working hours, and decrease the cost of living; also to make further decreases in the force of government employees, and to improve the ability of the League members to compete with manufacturers outside Germany.

The government has completed a new tax ordinance under which so-called "inflation profits" will be taxed. This is especially aimed at persons who wiped out mortgages with badly de-valuated money; also concerns which issued their own private money or had so-called "valuta credita" from the public treasuries.

Both sub committees of budgetary experts met this morning. That of committee number one conferred with Dr. Schacht, President of Reichsbank to obtain fuller details of currency situation. Second sub committee began study of replies of German Government to question which committee asked regarding budget.

Among the mass of official data which commission must examine is Reich's budget or 1924 which is drawn up in terms of gold marks. In this ordinary revenue from taxation is estimated at 5,124,000,000 gold marks while extraordinary revenue is estimated at 130,000,000 making total of 5,234,000,000.

A NUNGRATEFUL COP

LONDON, Jan. 31.—A West London traffic policeman was straightening out a rush-hour jam. A well-dressed woman sauntered out to where he stood. 'I'll 'old this arm up, Ducky, and you can 'old the other up yourself," she said. But the cop couldn't see it that way And the judge agreed that only a wee bit too much Scotch could have prompted such extraordinary kindness.

GIVES LIFE FOR KIDDIES

NOME, Alaska, Jan. 31.—Father Ruppert's little flock, scattered over hundreds of miles of ice-bound wastes, will never forget the lessons of love their kindly pastor taught them. He has given his life exemplifying them. Searchers found his body in the drifts along the Pilgrim River. Close by was his sled, laden with provisions and Christmas toys ofr the children at Hot Springs Orphanage.

NO SKATING TO-NIGHT.

There will be no skating at Brock Street Rink to-night, as the ice is being kept for the big game with Parkdale Seniors, of Toronto, to-morrow night.

HOCKEY
To-Morrow Night
PARKDALE vs. PETERBORO
SENIOR TEAM, TORONTO INTERMEDIATES
BROCK ST. RINK
Game Called at 8.30 sharp.

The low prices and the easy way of paying makes it possible for anyone to get a start in a home. $100 down, and the balance on easy payments. See these:

6 room Red Brick $2000
3 room Frame Cottage $1200
4 room Frame Cottage $1000
For $200 down.
5 room rough cost $1400
6 room Brick, Complete, plumbing $3500
5 room Frame $1200

And as well, a number of good houses for exchange or rental.

TAYLOR & HOWDEN
144 Hunter Street.
Real Estate 'Phone 1642

WANTED

WANTED—FARM TO RENT, ABOUT 100 acres, in good location. Apply by letter to Box 461, Examiner. 3d-27-461.

WANTED — A POSITION AS A teacher for private pupil. Apply Box 469, Examiner. 3d-27-469.

WANTED TO BUY—HOME, MODERN conveniences. West end preferred. State price. Apply Box 447, Examiner Office. 6d-30-447.

WANTED— 5-ROOMED HOUSE BY March 1, near the C.G.E. or Jackson Park car line. $1,400 down. Write Box 463, Examiner. 3d-27-463.

WANTED—HOUSE TO RENT. COMpact. About seven rooms. All conveniences. Apply Box 492, Examiner. 3d-29-492.

WANTED — BY FEB. 24, SMALL furnished house or all heated, furnished rooms, suitable for housekeeping. Apply Box 466, Examiner. 3d-29-466.

ARCHITECTS.

W. & WALTER R. L. BLACKWELL—Architects, Office, Bank of Commerce Building, corner of Hunter and Water Streets. Telephones, Office, 1300J; Residence, 1272.

JOHN HORNSBY—Arichitect. Plans prepared for Monumental, Commercial and Domestic Buildings. Office, 332½ George street.

BARRISTERS AND SOLICITORS

GORDON & O'BRIEN — Barristers, Solicitors, Notaries. Money to loan on easy terms. Special attention to Patents and Trade Marks Phone 219. G. M. Gordon, K.C., M.P., J. A. O'Brien.

S. T. MEDD—Barrister, Solicitor, Notary, Office over the Dominion Bank, corner of George and Simcoe streets. Telephone No. 22. Private funds to loan at current rates upon easy terms.

PECK, KERR & McELDERRY, Barristers Solicitors and Notaries, Office, Water street, Peterboro. Money to loan at the lowest current rates of interest on easy terms of payment. E. A. Peck, F.D. Kerr, V. J. McElderry.

O'CONNELL & CORKERY, Barristers, Solicitors and Notaries. Money to loan at the lowest current rates of interest. Daniel O'Connell, John R. Corkery. Hunter street, two doors west of the Post Office.

DUMBLE & JOHNSTON—Barristers, Solicitors, etc. Office, over the Toronto Savings and Loan Company, George Street. D. W. Dumble, K.C., W. Johnson.

A. E. DIXON—Barrister, Solicitor, etc. Office, Hunter and George streets. Entrance next to Madill's drug store.

HALL & HALL—Barristers, Solicitors and Notaries Public, Hunter street, Peterborough next to St. John's Church. Money to loan at the lowest rates of interest. E. H. D. Hall, Basil D. Hall.

MOORE & WEARING—Barristers and Solicitors, 403 Water street, opposite the Post Office. Money to loan at the lowest current rates of interest. Jos. Wearing, M.A.

E. B. HALL—Barrister, Solicitor, etc. Peterboro, Ont. Office, corner of Hunter and Water streets, over the Canadian Bank of Commerce. Trust Funds to loan on easy terms of payment.

JAMES FORDYCE STRICKLAND—Barrister, Solicitor, Notary Public. Money to loan. 375 Water street, Peterboro. Phone 191.

WILFRID F. HUYCKE, Barrister, Solicitor, Notary Public. 395 Water street. Telephone 239.

MEDICAL.

DR. BUCHANAN, F.R.C.S. Edinburgh; M.R.C.S., Eng.; L.R.C.P., London. Eye, Ear, Nose and Throat Specialist. Hours, 9-11, 2-4 p.m., and 7-8 p.m 'Phone 519. Office, corner Water and Murray streets.

T. GEORGE LOUDON, M.D., C.M., Physician, Surgeon and accoucheur. Office, 201 Brock street. Phone 1868. Office hours, 9 to 11 a.m., 2 to 4 p.m., 7 to 8 p.m.

DR. C. C. CRAGG—Eye, Ear, Nose and Throat Specialist. Office 295 Charlotte street, formerly occupied by Dr. Neal. Hours—9-11 a.m., 2-4 p.m., 7-8.30 p.m. Telephone: House 980J. Office 2185.

DR. ERNEST FREDERICK, M.R.C.S. Eng., F.A.C.S., at 300 Charlotte street, Peterborough, Saturday of each week for consultation. Toronto address, 64 Bloor St., E.

NOTICE.

DR. C. B. WAITE, M.D., C.M.—Post Graduate London ,Eng., 300 Charlotte street. Office hours: 9 to 11 a.m., 2 to 4 p.m., 7 to 8 p.m. 'Phone 244.

MONEY TO LOAN.

We have funds to loan on Real Estate Security at the lowest rates. GORDON & O'BRIEN. Phone 219.

OSTEOPATHY.

DR. WILL A. SETTLE—Osteopathic Physician. Office in Crown Apartments, 124 Hunter street. Corner Water and Hunter streets. 'Phone 649. Office Hours, 9 to 11 a.m., 2 to 5 p.m. and 7 to 9 p.m.

DR. MARY E. DAVIDSON, Osteopathic Physician, 208 Charlotte street, Peterborough, 'phone 1016W. Hours, 10 a.m.-12m; 2 p.m.-5 p.m.

INSURANCE.

FRANK A. BLACK—209 Barrie Bldg., Peterborough, Ont., representing Manufacturers' Life Ins. Co. 'Phone 808. Residence 2230.

LIVE STOCK FOR SALE

FOR SALE—1 JERSEY COW, COMing in March 1, and one Jersey 1 year old. 'Phone 1796. 3d-28-483.

BOARD WANTED

WANTED — MECHANIC WISHES room and board with private family, central. Apply Box 478, Examiner. 3d-28-478.

BOARDERS WANTED

LADIES OR GENTLEMEN BOARders. Every convenience. Central. Three minutes from George street. 'Phone 505. 3d-27-459.

LOST

LOST—BROWN COLLIE DOG, BOBtail. Strayed from 166 McDonnel street. Answers to the name of Trip. If found please 'phone 1668W or Examiner Office. 3d-27-441.

LOST — ON DOWNIE STREET, A purse, with sum of money. Please leave at Examiner, or 'phone 1054. 3d-29-486.

LOST— ON THE NIGHT OF JAN. 28, between the corner of Stewart and Hunter and the Grand Opera House, a silver wrist watch. Finder please telephone 2113W. Reward. 3d-28-475.

FOUND

FOUND—A LADY'S BRACELET, ON Charlotte street. Owner may have same by calling at 619 Aylmer. 3d-29-491.

FOR SALE

CUTTERS, ROBES AND BELLS FOR sale. Apply F. L. Robinson, 225 Charlotte street. 12d-27-290.

FOR SALE — DRY BODY HARDwood, dry hardwood slabs and dry mixed slabs at reduced prices. Yard 'phone 2290W; Residence, 1631J. A. Thompson. 4d-27-420.

FOR SALE—"PERFECT" BICYCLE, $18.00. Apply 112 Sophia street. 3d-29-489.

FOR SALE—ROYAL COMET RANGE and brass bed, complete. Apply 6 Cottesmore avenue, or 'phone 2238W. 3d-27-457.

FOR SALE — $65 LLOYD CREAM wicker baby carriage, military wheels, reversible gear, newly cleaned, good as new. Apply 641 Chamberlain street. 3d-27-452.

FOR SALE — HAPPY THOUGHT Good cooker. Cheap. 533 Chamberlain street. 3d-27-454.

FOR SALE — DELIVERY SLEIGH. Apply 519 Romaine street. 3d-29-471.

FOR SALE—2 PAIR OF BOOTS AND skates. Sizes 13 and 3 1-2, ladies. Apply telephone 1694, or call at 522 Chamberlain street. 3d-29-490.

FOR SALE — SEED OATS, RECleaned. Prolific variety. 55c. per bushel. Apply Reg. Perrin, Baliieboro. 3d-31-2-4-496.

FOR SALE— CHILD'S GREY CUTter, $3; also white iron bed, spring and mattress, 3-4 size, $9. Apply 535 King. 'Phone 1640W. 3d-29-495.

FOR SALE— SMALL VIOLIN, BOW and case, $6. Apply 29 Rubidge street. 3d-27-462.

FOR SALE—HIGH CLASS GROCERY business, established 12 years, situation, centre of Main street. If interested state investment you can make. Reasons for selling, retiring from business. For particulars address L. Dixon, Grocer, Trenton, Ont. 12d-29-318.

FOR SALE— ADAM HALL'S (TROpic) with water front, warming closet and reservoir. Coal or wood. Excellent condition. Other stoves with water fronts, and a wood stove with reservoir. Also Improved Quebec heater. 352 Water street. 2d-27-480.

PRIVATE SALE — DINING ROOM chairs, couch, congoleum rug, white kitchen cabinet and table, kitchen chairs, bicycle, lawn mower, Quebec cook stove, etc. These articles nearly new. 84 Aylmer. 4d-29-419.

PRIVATE SALE— OF HOUSEHOLD furniture. Apply 203 Simcoe street after 6 p.m. 3d-28-476.

BEAUTIFUL SILK DRESSES, IN navy, black or brown. Lovely styles to choose from. Sizes up to 40. Each $30. At Chesler's Store.

LADIES' FUR TRIMMED COATS, in velour. Best season's styles. Only $12.95. At Chesler's Store.

PLEATED SKIRTS. ASSORTED shades at $2.98 and $3.98. At Chesler's Store.

150 PAIRS OF WOMENS' OXFORDS and strap shoes, in black or brown. Low and Cuban heels. All sizes at $2.98.

300 PAIRS WOMENS' SHOES IN strap or oxford styles. All shades, styles of heels and sizes, in kid, suede or satin. Regular up to $6.50. Your choice, only $3.98.

10 DOZEN BOYS' HEAVY BLACK ribbed hose. Large sizes only. Regular 65c. On sale, 25c.

25 DOZEN WOMENS' FINE BOTANY wool hose. All shades and sizes. Fancy ribbed. Regular up to $2.00. On sale, only $1.00, at Chesler's Store.

LADIES' SILK AND WOOL HOSE, black or brown. All sizes. Regular $1.50. One sale, only 98c, at Chesler's Store.

LADIES' GLOVES IN WASHABLE suede. All shades and sizes. "Griffin Brand". On sale at 75c a pair, at Chesler's Store.

SPECIAL BARGAINS IN LADIES' and children's underwear and corsets this week, at Chesler's Store.

PERSONAL

HANDSOME LADY OF MEANS; would marry, if suited. Write, Violet, Box 787, Dennison, Ohio. 26dTh 2049

TEACHERS WANTED

WANTED — NORMAL TRAINED teacher for S. S. No. 4, Belmont. Duties to commence first March. Apply, stating experience and salary expected. Daniel Petherick, Sec.-Treas., Havelock, Ont., R. R. No. 4. 6d-31-451.

HOUSES, REAL ESTATE

FOR SALE—7-ROOMED HOUSE, ELectric lights, city water and 6 lots. 7-roomed brick, hardwood floors, cement cellar, 1 acre ground and stable, adjoining city, country taxes. Would exchange for central house. Aply 344 King street. 3d-21-2-4—484.

HOUSES FOR SALE—A VERY COMfortable five-roomed brick bungalow. Must be sold. Apply evenings. R. J. Milner, 300 Aylmer street. 3d-27-458.

SMALL FRAME HOUSE AND TWO good lots for sale. North. Country taxes, $1,100. Apply Examiner for address. 3d-29-494.

FOR SALE— NEW HOUSE, WEST end. (Corner Hunter and Walton streets). Hot water heating, hardwood floors, built-in refrigerator, and modern in every respect. Easy terms of payment. Apply 437 George street. dtf.

HELP WANTED—Male

WANTED— TWO MEN, BETWEEN ages of 18 and 25, to travel with manager going west and Maritime provinces. Apply H. J. Keyes, Munro Hotel, between 5 and 6 p.m. 1d-27-497.

MAKE MONEY AT HOME—$15 TO $60 paid weekly for your spare time writing showcards for us. No canvassing. We instruct and supply you with work. West-Angus Showcard Service, 29 Colborne Bldg., Toronto.

HELP WANTED--Female

WANTED — IN YOUR LOCALITY, lady to demonstrate "Fit-Form" Rubber Hot Water Bottle, combined with special domestic sanitary attachments; something entirely new. Household necessity. Write for pamphlet. The Sampson Rubber Comapny Limited. 2d-27-477.

SITUATIONS WANTED

EXPERIENCED GROCERY CLERK desires position in store or in wholesale warehouse. Can drive car. Aply Box 466, Examiner. 3d-27-466.

WANTED— A POSITION AS STENographer or general office work. 5 years' experience. Apply Examiner for address. 3d-28-472.

YOUNG MAN WITH FIVE YEARS' bank experience desires position as bookkeeper in store or office. Apply Box 481, Examiner. 3d-28-481.

POULTRY AND EGGS

3,000 LIVE HENS WANTED.

WE WILL PAY THE HIGHEST price possible for good stock. Bring them to S. Cohen, 189 Charlotte street. 'Phone 889J. 26d-33-170.

WANTED — LIVE POULTRY AND rabbits. Best market prices paid. Extra prices paid for choice stock. We also buy and sell all kinds of second-hand furniture and household goods. Apply 217 Hunter or 'phone 234W, and we will call. 26d-45-241.

NOTICE

F. BARRETT—CONTRACTOR AND builder, alterations and repairs—hardwood floors. 72 Benson avenue. Phone 1764J. 26d-712-554

GET YOUR INTERIOR DECORATing done now, before the spring rush. Guppy & Hall, 'phones 1007J or 1701W. 6d-28-402.

R. H. DUNFORD, PLUMBING CONTRACTOR. REPAIRS promptly attended to. 289 Queen street. 'Phone 1732F. 26d-47-396.

NOTICE—HENRY BROS., CARPENters and builders. Estimates given on new and repair work. Hardwood flooring a specialty. 'Phones 1024 or 2009W. 148 Murray street. 78d-175-1905

NOTICE—THE BEST REPAIRING IN the city on goloshes, boots and shoes of all kinds. Send us your worn footwear for satisfactory work. Howden & Evans, 361 W. Miller old stand. 3d-29-493.

FOR RENT

FOR RENT — SPLENDID HEATED office with vault, in Bank of Commerce building. Possession 1st February. Aply 437 George street. dtf.-3460.

FOR RENT—HEATED OFFICE ON George street. Apply 437 George street. dtf.

FOR RENT— ROOMS FOR HOUSE keeping, partly furnished, if desired. Conveniences. Apply 168 Antrim street. 3d-27-467.

TO RENT—3 CONNECTING ROOMS, use of bathroom. Apply 77 Smith street. 3d-27-460.

FOR RENT—HEATED APARTMENT. Grand Central Building. Immediate possession. Apply 437 George street. dtf.

TO RENT—A SIX-ROOMED HOUSE, at 181 Edinburgh street. Apply 362 Burnham street. 3d-29-498.

TO RENT — ROOM AND BOARD. Heated, with all conveniences. Apply 199 Simcoe street, or 'phone 1376W. 3d-27-470.

TO RENT — HOUSE ON PARK street. 'Phone 2017J. 6d-28-408.

TO RENT— NO. 173½ SIMCOE ST. Suitable for store or office. Immediate possession. Apply 437 George street. dtf.

PETERBORO HEALTH ASSOCIATION

The following reports cover many interesting phases of the work accomplished by the Peterboro Health Association during the last year.

The work of the Nurses' Supervision Committee has been exceptionally good during the past year. The monthly meetings have been well attended, we have increased our membership and have now twelve members, or rather had, for in the past few days we have lost one of our most interested and efficient members, a loss that will be felt very much by the other members of the Nurses' Supervision Committee. I refer to the death of Mrs. W. S. Merrell.

Mrs. G. H. Popham, one of the members, has left Peterboro, and her place has been taken by Mrs. C. H. Pennefather, who has become a member of our committee.

All the children who attended the Camp this summer were visited at their homes before Christmas and any cases which needed help have been reported to the proper societies. As an example; one child was found to have diseased tonsils. As the child was one of a family of eight, without the means to pay for proper treatment, the case was reported to the Well Babies' Clinic, who now have it in hand.

During the last year, we have been giving milk to twenty-four people, and in a number of these cases, eggs also. All these cases are visited by members of the Nurses' Supervision Committee and reported upon at the monthly meetings.

All of which is respectfully submitted.

MARY ARCHER,
Secretary of the Nurses' Supervision Committee.

The Summer camp

The sixth summer for the Children's Camp at Jackson Park opened on June 27th, 1923, and closed on August 25th.

Through the kindness of the Kiwanis Club, a new, well-equipped, well-ventilated kitchen was erected during May and the early part of June. Ald. Stocker superintended the building of the kitchen and did a great deal of work in connection with it. He also re-painted the rest room, the paint being provided by the Health Association.

Early in July, the ladies' committee of the Health Assocation entertained the doctors and their wives at afternoon tea at the camp, in order that they might see the buildings and become acquainted with the work being carried on.

There were 260 children taken care of at the camp during the nine weeks it was open. The average daily attendance was 54. The time for each child to be at the camp was governed by its physical condition. Some were there for only one week, most of them for three weeks and a number for eight weeks. The children were in charge of Miss Ann Long, who took great pains to enquire into the health of each child and also into its home life and tried in every way to improve the children, both physically and mentally. The little stream which flows through the park offered a splendid place for bathing and paddling and was a great source of pleasure to the children. Miss Long taught some of the older ones to swim.

The children are weighed every week and most of them gained in weight and they all seemed so much better and happier for their holiday in the open air.

Dr. Cameron very generously contributed his services in looking after the physical welfare of the children and visited the camp several times a week.

The members of the committee have from time to time acknowledged through the newspaper donations of ice-cream, fruit, etc., which were thoroughly enjoyed by the children.

During the Fall, the members of the committee called at the homes of the children to enquire for them and the general report was that they had improved and were much better for the holiday. The parents were very grateful for the kindness shown to their children.

C. E. HALL,
Convenor for the camp at Jackson Park.

President's Annual Report

To the Executive Committee and Members of Peterborough Health Association:

The duties involved on the part of this Association and its members during the year 1923 have not been less than usual and have been carried out with the usual care and exactness that work of this sort should always demand. The Health Association Nurse, Miss Peat, has been kept busy in all parts of the city, following through the cases that have been referred to her for attention, and it is a pleasure to record that those who have benefited by her ministrations have nothing but kindly words for her practice. It will be advisable to give consideration to the engagement of an additional nurse for part time, covering that portion of the year during which the roughest weather obtains and the most illness and misery is in evidence.

It seems the only consistent thing to do, when we renew our recommendation that the City of Peterboro so organize its Health Department, under the control of the Board of Health, that it may embrace all of the work now carried on by this Organization, as well as other societies that are striving to do the best they can within her financial limitations, and that compassed in the plan be the engagement of Public Health Nurses, sufficient in number to properly cover the requirements of the City. It may be said without hesitation that the health of the community is its greatest issue, and any increased cost of a reorganized Department of Health, would be a mere nothing as compared with the beneficence of the work to the City as a whole.

Great credit must be given to the Red Cross Advisory Board and motor dealers of the City for their continued co-operation with this Association in exhibiting at the annual Motor Show and thus providing the necessary funds in so great a measure to carry on the work.

The Red Cross Society very kindly provided the funds for payment of the nurse in charge of the Jackson Park Camp during the 9 weeks of its operation last Summer, and to the Officers and the Executive of that Association, the Peterborough Health Association acknowledges its gratitude.

The men of the Kiwanis Club gave further evidence of their continued interest in the work of this Association through the construction of a greatly needed kitchen, in conjunction with the dining-room which they erected the year before for the Association work. These men have shown by their personal interest and handy-work that they are living up to the letter of their slogan "We Build." The Peterborough Health Association sincerely thanks the Kiwanis Club for their participation in this work and trusts that it will be continued, as we know of no broader basis or outlet for their activities.

So much more can be done if only adequate funds are provided, that this Health Association invites the participation of the various Clubs and Societies of the City in whatever measure they may wish to contribute to the furtherance of the work.

The work for crippled children was carried on with two or three cases, but no special funds for crippled childrens' work having been received, further special efforts were discontinued for that reason. The Rotary Club is now organized to conduct the work among crippled children, and such cases are referred to the Health Association will, we believe, be carefully looked after by the members of the Rotary Club on their being notified by them.

The ladies of the Executive have given their time without stint, and it goes without saying that the work could not be carried on without their self-sacrifice. They organized and carried through a successful Tag Day in addition to their many other activities through the year, which materially assisted in the funding of the work during the past year. The house-to-house visitation and inquiring into cases of illness, their dietary and sanitary work and recommendations regarding conditions which they discover, are all elements of the greatest importance to the efficiency of the Health Association's functions. The participation of the ladies of the Executive in control of the Jackson Park Camp, makes this work possible. The edification to them is apparent, and it is readily observed that it is a labor that carries its own reward. Mr. Walter Stockers' position as general factotum about the Camp grounds, and the kindly police protection afforded by Mr. James Rose, the Park custodian go to round out the effort to give health and happiness to the kiddies. It will be a source of extreme gratification to all citizens that 260 little ones were accomodated at the Jackson Park Camp during the summer of 1923. Some of them were under care for nine weeks, others from two to three weeks, but 260 different children were given the benefits of this work in their behalf. The nurse in charge of the Camp, Miss Long, proved her fitness, and was a great favorite with the children under her charge.

It is a matter of great regret to all members of the Health Association that one of the most active members of the Executive, Mrs. W. S. Merrell, passed away at her home on Saturday, the 26th instant. Mrs Merrell was a most whole-souled, Christian lady, faithful in attendance at the meetings of the Association, wonderfully interested in the work among the children where she contributed by her presence and gifts of fruit and other delicacies to the restoration of health to the children. She will be greatly missed in the Association work and the Executive is aked to pass a resolution of condolence to be forwarded to her family.

The receipts from all sources for the year 1923 were $4161.09 with disbursements of about $3,400.00 up to the end of the year. This leaves a balance which will be utilized in the further extension of the work in a number of needful channels. The Treasurer's report will give the details of the financial standing of the Association. In this connection it may be here recorded that. Mr. George Campbell's removal to Ottawa deprived us of a splendid officer and a most co-operative one. We are, however, extremely fortunate in having in the return of Mr. C. H. Pennefather to the City, a happy continuance of the relations so well represented by Mr. Campbell. Mr. Pennefather's duties require quite a little attention to accounts and the payment of them, which is greatly appreciated. To our Secretary for his continued fathering of the job, we make obeisance.

It is my sincere wish that the year 1924 may be well provided for and in turn, give us all the incentive and interest in this work, that we may carry on.

W. R. BREYFOGLE,
President, Peterborough Health Association.

FORESTERS CALL OFF THEIR BALL

Condemnation of Modern Dancing Has Effect

MONTREAL, Jan. 31.— (Canadian Press.)— In deference to condemnation of modern dancing, expressed in a recent pastoral letter by Cardinal Begin of Quebec, the local branch of the Independent Order of Foresters has called off the ball intended to celebrate the fiftieth anniversary of the foundation of the Order, which has been fixed to be held here February sixth.

"We wish to show that the strongest mutual society in America does not want to be suspected of ignoring your recommendations and lack in respect towards authority," stated the letter of the secretary of the Order to Archbishop Gauthier, Apostolic Administrator of the Diocese of Montreal.

In his reply expressing his thanks Archbishop said: "Abuses which are being committed to-day at these public dances are so grave that all Christians feel the need to get together to have them disappear."

APPLICATION TO PARLIAMENT

NOTICE IS HEREBY GIVEN that an application will be made to the Legislature of the Province of Ontario, at the next Session, on behalf of the Trustees of St. Andrew's Presbyterial Church, in the City of Peterborough, to authorize the said Trustees to mortgage or sell Block "F," and Lot number Thirteen, both North of Brock street and West of George street, in the City of Peterborough, and to validate a Mortgage made by the said Trustees thereon, to the Central Canada Loan & Savings Company.

DATED at Peterborough, this Ninth day of January, 1924.

Peck, Kerr & McElderry,
415 Water Street, Peterborough, Ont., Solicitors for the Applicants. 6d-10-17-24-31-7-14-167.

NOTICE TO CREDITORS

IN THE SURROGATE COURT OF THE COUNTY OF PETERBOROUGH IN THE MATTER OF THE ESTATE of SOPHIA ROSZEL, late of the City of Peterborough, in the County of Peterborough, Widow, Deceased.

NOTICE IS HEREBY GIVEN pursuant to R.S.O. 1914, Chapter 121, Section 56, that all creditors and others having claims against the estate of the said Sophia Roszel, Deceased, who died on or about the 14th day of December, A.D. 1923, are required to deliver or send by post prepaid on or before the 15th day of February, 1924, to the undersigned solicitor for John Melville Roszel and John Crane, the Executors of the said Estate, their names and addresses and full descriptions and particulars in writing of their claims and statement of their accounts and the nature of the securities (if any) held by them duly verified by Statutory Declaration.

AND TAKE NOTICE that after the said 15th day of February, 1924, the executors will proceed to distribute the assets of the estate among the parties entitled thereto having regard only to the claims of which they shall have had notice and the said Executors will not be liable for the said assets or any part thereof to any person or persons of whose claims notice shall not have been received by them at the time of such distribution.

J. F. STRICKLAND,
373 Water Street,
Peterborough, Ontario
Solicitors for Executors.

DATED this 22nd day of January, A. D. 1924. 3d-23-31-8-332

Going to Build?

I will be pleased to furnish estimates of Houses, Bungalows, Summer Cottages, Garages, Alterations Repairs, etc.

A. B. CUNNINGHAM
331 Reid St. Phone 1261w

CHINA PAINTING
Mrs. Langley McCarthy
Teacher Biscoffs' New and Beautiful Work in CHINA PAINTING

COAL! COAL! !
All sizes in stock. Try our Connell Anthracite Coal. You will like it. We have a limited quantity of our Famous LARGE PEA COAL which we are selling at $13.50 per ton. Order now.
A. LOW & CO.
264 Simcoe Street.
'Phone 697. N. and Hol. 1027

H.P.LINDSAY AGENCY CO.
All Kinds of Insurance Written.

Brick House, all modern; good locality $4700
Brick House, 10 rooms, central; Charlotte. All conveniences, hot water furnace; double garage $5000
Brick House, 7 rooms, 3 piece pumbing; furnace; hardwood floors; newly decorated $3300
Brick House, 5 rooms, 3 piece plumbing, fairly central $2000
New Brick Bungalow, 3 piece plumbing; furnace and hardwood floors $3200
Brick House, 7 rooms, 3 piece plumbing; furnace; hardwood floors, cement floor in the cellar; electric fireplace and mantle; wired for electric stove; central $6000

Some City and Country Property for exchange.

LORNE WEBSTER, Agent.
Office Phone 341.
H. P. Lindsay, residence 1291W.
L. Webster 1415J.

FOR SALE

7 roomed all modern Brick; oak floors up and down; take small house $5000
7 roomed all modern Brick; oak floors; south of Charlotte $4800
6 roomed Brick, water and light; ¼ acre land; 7 apple trees; garage; north; bargain $2600
5 room, all modern bungalow, furnace $2000
5 roomed, 2-piece plumbing; central $1900
8 roomed, all modern, oak floors up and down; near Normal School. Sale or Rent.

Some good Farms and Market Gardens for sale and exchange. See our listing.

P. E. RUTHERFORD AGENCY
282 George Street
Opera House Block.
'Phone 142J - Residence 646W.

Railway Time Tables

CANADIAN NATIONAL RAILWAY.
All Trains Daily Except Sunday.
(Corrected to date.)

No. 91—7.10 a.m., for Lindsay and Toronto.
No. 96—8.10 a.m. for Port Hope and Toronto.
No. 93—8.20 a.m., for Lindsay, Blackwater, Junction, Orillia, Midland, North Bay and Toronto.
No. 98—8.25 a.m., for Hastings, Campbellford, Belleville and points on the main line east.
No. 369—8.30 a.m., for Lakefield.
No. 92—12.02 p.m., for Lindsay, Port Hope, Toronto, Buffalo, making connections with the International Limited for London, Detroit, Chicago and Ottawa.
No. 100—12.15 p.m., for Hastings, Campbellford, Belleville and Ottawa.
No. 371—12.25 p.m., for Lakefield.
No. 95—5.34 p.m., for Lindsay, Orillia, Midland, North Bay and Toronto.
No. 99—8.19 p.m., for Lindsay.
No. 94—9.10 p.m., for Port Hope, Montreal and Boston. Carries sleeper for Montreal.

CANADIAN PACIFIC RAILWAY.
(Corrected to date.)

GOING EAST—
11.59 a.m.—Norwood, Havelock, Bonarlaw, Tweed, Perth, Smith's Falls, Kingston, Ottawa, Montreal and intermediate points daily. On Sunday this train proceed east only as far as Havelock.
8.20 p.m.—Indian River, Norwood, Havelock. Daily except Sunday.
12.03 a.m.—Havelock, Tweed, Kingston, Perth, Smith's Falls, Montreal, St. John, Boston and New York. Daily except Saturday.
1.55 a.m.—Havelock, Tweed, Kingston, Perth, Smith's Falls, Ottawa.

GOING WEST—
5.16 a.m.—Myrtle, Toronto, Guelph, Goderich Hamilton, Galt, Woodstock, St. Thomas, London, Chatham, Detroit, Chicago and New York. Daily.
6.01 a.m.—Toronto (Yonge Street), Hamilton, Owen Sound, Teeswater and intermediate points Daily except Sunday.
7.35 a.m.—Toronto, Hamilton, Brantford, Buffalo, Rochester, Boston, New York, Galt, Woodstock, London, Chatham, Detroit and intermediate points between Peterboro and Toronto. Daily except Sunday.
9.35 a.m.—Bethany, Lindsay, Orillia, Port McNicol and intermediate points. Daily except Sunday.
3.50 p.m.—Toronto, Hamilton, Brantford, Buffalo, New York, Galt, Woodstock, London, Windsor, Detroit, Chicago and intermediate points between Peterboro and Toronto. Daily.
6.50 p.m.—Lindsay, Toronto and intermediate points. Daily except Sunday.

FOR SALE

$4700 Brick, Seven Rooms, hardwood floors, up and down stairs, hardwood staircase, new furnace, three-piece bath; newly decorated; fine location, West side. Act quickly.

$5500 10 acres, good garden land; brick house, apple trees; fruit trees; stable. Take house in city in exchange.

Extra Fine New Modern House; hardwood floors. Price will surprise you for quick sale.

$4,200 Fairly central Modern Brick, with furnace. Exchange for Toronto property.

$4600 Modern six-roomed brick house; large lot; west side; strictly residential.

H. J. McCANNAN
Walter Nugent, Assistant.
Nugent 'Phone 1693M.
140 Simcoe Street. 'Phones 46J—772

For Sale or Exchange

100 ACRES OF GOOD FARM LAND, 60 acres working, balance pasture and wood, well fenced; very comfortable brick house with furnace; good frame barn and other outbuildings; 3 miles from Peterboro; owner would exchange for a property in Peterboro. Price $8000

SPLENDID BUILDING LOT on Homewood avenue; 64x100 ft; price $1300. Owner would exchange as part payment on a house.

GOOD DOUBLE HOUSE, brick, and modern; large lot; situated in the north end; owner would exchange for a single house convenient to C.G.E. Price $6000

For inspection and particulars apply—

J. T. O'Connell & Co.
136 HUNTER STREET, W.
Phones: Office 276, Residence 1359.

FOR SALE

$5,500.00—7-roomed Bungalow, hard wood floors, laundry tubs. West side.
$4,800.00—8-roomed Red Brick house all modern. Central.
$4,700.00 — 7-roomed Red Brick House; hardwood floors, French doors. Central. All easy terms.
$1,900.00—6-roomed clap-board, new in south end, $300.00 cash. Good lot would exchange on small modern house.
$2,100.00—6-roomed clapboard house, water and light. Extra lot. Central.
$2,600.00—6-roomed Red Brick Cottage; hot water heating. Good home.
$3,800.00 — 7-roomed Red Brick House. All modern. North end. Several farms and garden lots. All sizes from five to fifty acres.

J. CHAMBERS &CO.
254 WATER STREET
Office Phone 1719J; Residence 1885M

Telephone 790 When You Want Your
PIANO OR ORGAN TUNED
Player Pianos A Specialty.
All Work Guaranteed
W. H. CUNNINGHAM,
560 Weller Street

COAL

Anthracite Nut Coal $16.50
Anthracite Pea $14.00
High-grade Nut Coke $16.50
We also keep in stock the following at Reasonable Prices:

GYPROC WALLBOARD
FOR FIRE PROTECTION
Cement and Lime — Plaster Paris
Hard Wall Plaster — Mortar Colour
White Rock Finish — Fire Brick
Plasterers' Hair — Fire Clay

THOS. A. REHILL CO.
210 Wolfe Street (near C.P.R. Sta.)
'Phones—Office 245, Residence 665W

Advertise in the Examiner

DAVIS-THOMPSON COMPANY, LIMITED
Insurance and General Agency
433 GEORGE ST. PHONE 40

4% INTEREST, compounded Half-Yearly, Paid on Deposits

One Dollar opens an account. Special facilities afforded Depositors for the convenient transaction of their business, and accounts are subject to cheque withdrawal.

For Sums of $100 and upwards this Company's Debentures are issued in terms of one to five years.

Bearing INTEREST Half-Yearly at . . . 5%

435-437 George Street
PETERBOROUGH

RED ROSE COFFEE For particular people
Roasted and packed same day in airtight cans C-1

PRESENTED PLAY AT CAVANVILLE

Millbrook A.Y.P.A. Greeted By Full House — Annual Meeting of St. Thomas' Anglican Church.

MILLBROOK, January 30. — The annual meeting of St.Thomas' church was held in the Sunday school hall on Monday evening, the rector, Rev. Canon Allen, presiding.

Reports covering the year's work was satisfactory, the Wardens' books showing a balanc on the right side after all financial obligations had been discharged. The following officers were elected for 1924:

Peoples' Warden, W. T. Wood.
Rector's Warden, A. A. Smith.
Auditors, H. J. Grassett and H. B. Collins.
Delegates to the Synod, A. J. Fallis, M.P.P., H. B. Allen and A. A. Needler.
Vestry Clerk, T. H. Bradley.
Cemetery Board, J. J. Clarke, T. J. Lang, H. B. Allen, A. A. Needler, J. Mitchell, T. H. Bradley.

Executive Committee for the congregation, J. E. Allen, H. C. Attwooll John Dawson, F. C. Weeks, A. J. Fallis, L. M. Fallis, H. J. Grassett, G. F. Harrington, J. A. Vance, Mrs. John Allen, Mrs A. Wood, Mrs. A. J. Fallis, Mrs. C. F. Harrington.

Each organization elects two representatives on the executive committee in addition to the above, this matter to be attended to at the next regular meeting.

Sidesmen, H. J. Grassett, G. F.Harrington, T. J. Lang, A. A. Needler, H. B. Ryley, H. B. Allen, J. J. Clarke J. Dawson, A. J. Fallis, G. Fowler, L. M. Fallis, F. C. Weeks, D. Fowler and F. Lowery.

Amateur Thespians.

Messrs. F. Lowery, H. Ryley and L. S. Morton kindly gave use of their teams to convey the sleighloads of Anglican young people to Cavanville on Tuesday eevning for the presentation of two plays in the community hall, "Whiskers," and "Miss Buzby's Boarders." A full house greeted the amateur performers, each of whom carried out their respective parts most creditably. The total receipts were $65.

The following is the cast of characters for the comedy "Whiskers."

Miss Sara Adams, the dignified aunt, Miss G. Gray.
Mable, her neice, and the Bride, Miss L. Shaw.
Inez, a younger niece, and maid of honor, Miss Muriel Lang.
Francis Page, Francis Turner.
Evelyn Birch, Bridesmaid, Elsie Weeks.
Ethel Ross, May Atwood.
John Phelps, the rich uncle, Mr. R. Stone.
Charles Phelps, his nephew, the groom, Mr. Allen Pitt.
Parker Glenn, the best man, Mr. D. Fowler.

For "Miss Buzby's Boardrs," the cast was.

Jerome Townsend, the lover in the background, Mr. F. Lowery.
Felix Marden, the persistent suitor, Mr. M. Gray.
Alexander Pettifer, a hen pecked husband, who finaly turns, Mr. R. Stone.
Jimmie Spangler, a vaudeville artist, Mr. F. Wells.
Marguertie Marr, leading ladyy, Miss Ada Attwooll.
Lillian Wendale, pursued by Marden, Miss Pearl Lamb.
Pansy Purple, also on the stage, Miss G. Merton.
Amelia Buzby, from the country but running a city boarding house, Miss M. Pitt.
Florinda, the colored maid at Miss Buzby's, Miss Irene Lamb.

Mrs. (Canon) Allen was the accompanist for the evening; Rev. M. G. B and Mrs. Williams, Mr. A. A. Needler and others going out with the loads to assist in preparing the stage, manage the curtain, and attend to other necessary details that the success of the evening might be assured.

At Government House.

Messrs. A. J. Fallis, M.P.P., and D. A. Henry were in Toronto, on Tuesday, attending the luncheon given by His Honor, Lieutenant-Governor H Cockshutt, to "men prominent in agriculture and allied interests." The luncheon was held at Government House at 1:30 p.m.

Girls' Shooting Club.

A Girls' Shooting Club has been organized in connection with the Continuation school, Lieutenant E. E. Doxsee acting as instructor. The girls meet in relays of six at the armouries, after four o'clock one day and at 7 p.m. the next, each evening except Saturday. Some bulls' eye shots were made by one or two at their first attempt with the rifle but the record has not since been repeated.

Ice-cutting for the season began on Needler's pond this week. The thickness of the blocks does not apparently exceed one foot, but the quality is fair.

N. Andrews of Peterboro was a business visitor to town on Tuesday.

NOW 10c. individual Cartons

To Prevent Chapped Skin
—use warm water and Baby's Own Soap.

The warm water opens the pores of the skin and the minute particles of pure refined vegetable oils which form the creamy, fragrant lather of Baby's Own Soap are absorbed into the skin, keeping it soft, healthy, and preventing cracks and chaps.

A perfect rinsing, then smart rubbing when drying guarantees a fine smooth skin in any weather.

Best for Baby and best for you.

Albert Soaps Limited, Montreal. E3-124

A Few Pair of Military Blankets
To clear at Close Prices, Also a FEW PAIR OF
Unlined Blankets $2 and $2.50 pair.
One Only, Cutter
Below The Regular Price.
See me if you want HEAVY BOB SLEIGHS.
R. C. HEARD
379 Water Street
Phone 1329

NO MORE WEAK and DIZZY SPELLS Since She Used MILBURN'S Heart and Nerve Pills

Miss Bertha Charrette, Regina, Sask., writes: "I have had a lot of trouble lately, with what I thought was heart trouble, and after my unusual exertion I always felt sick.

My doctor advised a complete rest and change, but this I was unable to take.

I became interested in Milburn's Heart and Nerve Pills, so started taking them. I have now taken three boxes and am so much improved I can go about my daily work without feeling any after ill effects, and have not had any weak or dizzy spells for some time. Your medicine has done me more good than anything I have ever taken, and I will gladly recommend Milburn's Heart and Nerve Pills to any woman who is weak and run down."

Price 50c per box at all dealers, or mailed direct on receipt of price by The T. Milburn Co., Limited, Toronto, Ont.

BUYS TURKEYS

MADRID, Jan. 30. — (United Press). — Count Romanones had riches to feed to the birds!

At least his little four-year-old grandson thought so.

The result is that Count Romanones, who is an ex-premier of Spain, has bought several thousand turkeys in the hope of recovering three hundred pearls. His grandson fed these pearls to a flock of turkeys as they passed beneath his palace window on their way to the Christmas market.

The gems were to be a present. The count placed them in an onyx dish on his library writing desk and left the room.

His little grandson was sitting by the window. A flock of turkeys passed the palace. The little boy looked out and saw the owner scattering dried peas and lentils in front of them. He wanted to join the game. So he threw the pearls to the birds.

The night the count had the palace turned upside down. The child failed to understand.

But the next day the little boy again heard turkeys passing. He seized the onyx dish and asked for more of the "little round things" to feed the fowl. The mysterious disappearance of the jewels was explained.

The price of turkeys rose as a result of the count's efforts to get a corner on the market. He purchased thousands of them, had them Co-ed—Your new overcoat is rath- a hundred pearls were recovered.

BELIEVED IN SIGNS.

The excited citizen rushed into the little bank and slapped a $50 bill down upon the cashier's window ledge.

"Gimme two cases," he cried.

"What?" asked the astonished cashier. "What? Two cases of what?"

"Anything. I'l drink whatever it is. I saw a sign outside that said 4 per cent.—Wayside Tales.

There are 1,643,012 Jews living in New York City, the latest edition of the American Jewish Year Book estimates.

CAMPBELLFORD CITIZEN DEAD

L. F. Gould Never Regained Consciousness--Funeral Tomorrow.

CAMPBELLFORD, January 31. —L. F. Gould, who had a stroke last Saturday morning, died yesterday afternoon shortly after one o'clock. He never regained consciousness.

The funeral will take place on Friday morning at nine o'clock, service at the house. The remains will be taken to Wooler for interment.

Transformers Unloaded.

The 1.30 train from Peterborough was held up at the station here for fifteen minutes, on account of unloading two giant transformers, consigned to the Hydro. They weighed over a ton apiece, and it took twelve men to handle them. They came by express.

Foxes Plentiful.

Trappers state that there are a great number of foxes being trapped, and they are very plentiful. The skins are sold from $8.00 to $15.00 apiece, according to quality.

The Ice Harvest.

Contrary to the prediction that we would have a mild winter, the ice on Crow Bay, which is now being cut and drawn into town, fifteen and sixteen inches thick, and as clear as crystal. Men and teams are busy filling orders for next summer's use.

Home Destroyed.

News came to Mr. Sam Buckton, Sr., that his son, Mr. S. Buckton, Jr., who lives in Simcoe, has had his home burned and everything in it. Mr. Buckton used to live here but has been away for some time.

Scarlet Fever Victim.

The little son of Mr. and Mrs. Warrington Hay died on Wednesday morning of scarlet fever, and was buried in the afternoon. The little boy was about two years old, and was sick only two or three days.

Sacred Concert

C. L. Owen will act as chairman at the Sacred Concert to be given by the Northumberland Regiment Band in the Regent Theatre Sunday evening at 8.30 o'clock. The following programe has been prepared:

Opening Hymn — "Holy, Holy, Holy," by the Band.
Selection — Medley 1 of Gospe hymns, Band.
Solo, selected, W. Collison.
Reverie—"The Wayside Chapel," Band.
Solo "Shipmate of Mine," Mr. Jamieson.
Selection, "Joy to the World," Band.
March 'Colonel Bogey" Band.
Closing Hymn "Abide with Me" Band.
A silver collection will be taken up.

At the Regent

Jack Pickford in "Garrison's Finish", is the feature picture now running at the Regent Theatre one of the greatest racing dramas ever shown on the screen, in which lovers of horses can get the same thrills they would feel if actually witnessing a race of evenly matched thoroughbreds on a track. This picture was shown here some time ago and was brought back by Manager Hyland by special request. Tonight is the last time it will be shown.

The bill for Friday and Saturday, with the usual Saturday matinee at 2.30 is Priscilla Dean in "Wild Honey."

Reduce Your Fat Without Dieting

Years ago the formula for fat reduction was "diet." "exercise." To-day it is "Take Marmola Prescription Tablets." Friends tell friends—these friends tell others. They eat substantial food, live as they like and still reduce steadily and easily without going through long sieges of tiresome exercise and starvation diet. Marmola Prescription Tablets are sold by all druggists the world over at one dollar for a box or if you prefer, you can order direct from the Marmola Company, 4612 Woodward avenue, Detroit, Mich.

HASTINGS AND THE DISTRICT

Hockey Game on Friday Evening—Personal Mention.

HASTINGS, Jan. 21. — Hastings and Campbellford clash again on the local ice on Friday evening. Hastings has yet to lose their first game in B. Section of the Trent Valley League. A good game is expected by the local fans who will no doubt turn out in large numbers.

Miss Mae Condon has returned to Peterboro after visiting her cousin, Miss Eva Barry here.

Little Miss Thelma Richardson, who has been seriously ill with pneumonia, is very much improved, and is now expected to recover.

Mrs. Wiliam Whitred is in Peterboro for a few days visiting friends.

Mr. Charles Graham returned to Campbellford to-day after spending a few days with his familyy here.

Mr. Goodrich, license inspector for this district, paid an official visit on Wednesday.

The regular meeting of the town council will be held in the council Chamber on Friday evening.

Miss Mable Beamish was in Peterborough on Tuesday.

A number of hockey fans attended the hockey match in Keene on Tuesday evening.

Miss Beryl Hill returned on Tuesday after spending some time with friends in Campbellford.

Mr. Chas. Piper of Oshawa, gave the business men a call on Tuesday.

Mr. Miller of Toronto, was in the village on Tuesday.

Mr. Carl Colville, an employee of the Hastings Tanning Co., is confined to his bed.

Mr. Wm. Smith of Peterborough, was in the village on Wednesdyay.

Mr. McNaughton, clerk and treasurer of the United Counties of Northumberland and Durham, Mr. Bowen, Federal member of the Dominion House for Durham, and Mr. Duffus, ex-Mayor of Peterborough, were the guests of Mr. and Mrs. W. M. Fowlds while here in Hastings.

Mr. and Mrs. S. Scriver spent Thursday in Peterborough.

Mr Ed. Fanning spent Tuesday in Campbellford.

Mr. W. Fleming returned home Wednesday from visiting friends at Colborne.

Mr. W. Archer of Campbellford, is the guest of Mr. and Mrs. W. Humphries.

Mr. W. Wellman spent Monday in Tweed. Bill was called on to act as referee in the game with Tweed and Hastings, Tweed winning by the score of 8 to 3.

Mr. W. E. Gould of Colborne, is spending a few days in town with friends.

Mr. J. Hefferman of Kingston, spent Thursday in town.

Mr W. P. Plant returned home from a business trip to Toronto on Wednesday

How Appendicitis Very Often Starts

Chronic stomach or bowel trouble often causes an inflammation which spreads to the appendix, causing appendicitis. Ordinary bowel inflammation can often be relieved with simple glycerine, buckthorn, etc., as mixed in Adlerika. Most medicines act only on lower bowel but Adlerika acts on BOTH upper and lower bowel and removes all poisons. Helps any case gas on stomach in TEN minutes. McDermid & Jury and E. L. Payne, druggists.

SUPREME COURT GET MR. JUSTICE MALOUIN

OTTAWA, January 30 (Canadian Press). — Official announcement is made of the appointment of Mr. Justice Malouin of the Superior Court of Quebec to the Supreme Court of Canada, in succession to the late Hon. L. P. Brodeur.

DIFFICULT SEWING.

If you must stitch heavy materials, such as canvas, khaki, duck, or ticking, rub the seams and hemlines with hard yellow soap, and the needle will penetrate easily.

Feels Clean

Garments or materials cleansed with SURPRISE feel Soft and well washed; and carry the truly clean odor so pleasing to the House-keeper. 164

STOP headaches and neuralgia with DOMINION CBQ TABLETS

GAS PRICES RISE AS USE INCREASES.

Fit Your Motor to the Back of a Sleigh and Give Her the Gas and Let Her Go.

By ISRAEL KLEIN.

The gradually rising cost of gasoline holds out little hope for the motorist.

It is the inevitable reaction to the reductions in prices that stirred the nation late last summer. It was expected throughout oil and automobile circles, because it had been understood that the revolt for lower fuel costs was too unusual to last long.

Prices were expected to rise again, although not to the peak of 1923.

The cause for this return to former prices is seen in reports of consumption of gasoline not only in the United States, but throughout the world. Besides producing for this country's automobiles, the oil fields of the United States have been sending out more and more of their product to other countries.

Heretofore production of gasoline has been keeping ahead of consumption here and abroad. An oversupply of one billion gallons of fuel was reported last year. But this oversupply is seen to dwindle into practically none at all, with the growing demand for fuel from more and more new motorists, and the increasing exportation of American gasoline, with no importation at all.

To offset this threatening increase of consumption over production, in gasoline, several efforts are being made toward economizing in the use of the fuel. The U. S. Bureau of Mines leads in this attempt.

According to experts, from 3 to 4 per cent. of the gasoline accumulated during the winter for summer supply is lost through evaporation. To prevent the loss of several hundred million gallons, the Bureau of Mines has been experimenting on various methods. One is the use of cooling systems in vapor tight tanks, to check dissipation of the gas.

In the process of evaporation, the first fractions to escape are the most volatile, leaving an inferior fuel in the storage tanks.

* * *

A perfect fuel mixture consists of about .07 of a pound of gasoline to a pound of dry air. Yet most motorists use nearly twice as much fuel as necessary, say fuel engineers. This is one of the greatest factors in the present wastage of gasoline, they add.

* * *

Substitutes for gasoline are so many and so frequent that there need be no fear of any marked rise in fuel prices. If gasoline ever rises to inaccessible heights, even alcohol might be substituted at a cheaper rate.

The latest substitute is one devised by naval experts. It is about 70 per cent. gasoline and 30 per cent denatured an' ydrous alcohol, making a mixture efficient especially for aircraft use. It may result not only in a better, but a cheaper, fuel than the present high-test gasoline used for air travel.

RADIO NEWS

You have probably been puzzled and confused by the different kinds of radio circuit being written and talked about. Without going into technical engineering details I will give a short explanation of the single circuit type.

The single circuit tuner was the first type to be used extensively. For a time it was pushed into the discard but has lately returned to popular favor and now is probably used more extensively than any other type. Briefly it consists of a single inductance for tuning, and the whole set, mechanically, is of one circuit. That means that you can trace the wiring from the aerial to the headphones without going across open spaces or breaks in the circuit other than batteries and condensers. Many of the manufactured receiving sets to-day are of the single circuit type.

The single circuit tuner makes use of a coil of inductance which has one end connected to the aerial and the other to the ground. This in ductance is varied by slide contacts, taps, or by a variable inductance such as a variometer, or a combination of these methods. The receiver is tuned to the wavelength of the incoming high frequnecy currents by varying this inductance.

The tuning of the continuous wave broadcasting stations is very sharp so that it is often difficult to tune the station in exactly by means of taps alone and a variable condenser is used in the antennea circuit. The addition of a variable condenser provides a means of continuous variation of the inductance and enables the receiver to tune to lower wavelengths.

The present popularity of the single circuit lies in the fact that it is easiest of the several circuits to tune. The adjustment of the primary inductance is the only thing necessary to change the tuning of the set, and this is usually accomplished by the use of a single control, the variometer dial or the antennea condenser dial.

No Wonder She Kicked.

Lawyer: I have succeeded in making a settlement with your husband that is eminently fair to both of you.

Mrs. Triplewed: Fair to both! I could have done that myself. What do you think I hired you for?

RADIO PROGRAMS

THURSDAY, JANUARY 31.

KDKA (326) EAST PITTSBURG, PA.
(Eastern Standard Time)

6.15 p.m.—Dinner concert by the Fort Pitt Hotel Orchestra. Harry Hoehle, director.
7.30 p.m.—Weekly chat with the the farmers.
7.45 p.m.—The children's period.
8 p.m.—Farmer market reports.
8.15 p.m.—Farm feature.
8.30 p.m.—Concert by the KDKA Little Symphony Orchestra. Victor Saudek, conductor, assisted by Mrs. Alton Barrick Davis, contralto and reader; P. Y. Petraitis, baritone; Charles Muldowney, piano and accompanist.
11.30 p.m.—Late evening concert.

WGY (380) SCHENECTADY, N.Y.
(Eastern Standard Time)

6 p.m.—Produce and stock market quotations; news bulletins.
6.30 p.m.—Dinner music by Romano's Orchestra, New Kenmore Hotel, Albany, N.Y.
"Dulcy" a comedy in three acts, by George S. Kaufman and Marc Connelly, presented by WGY Players.

WEAF (492) NEW YORK
(Eastern Standard Time)

7 to 12 p.m.—Midweek services under the auspices of the New York Federation of Churches; daily sport talk by Thornton Fisher; health talk by the New York Tuberculosis Association; R. Huntington Woodman, pianist-composer, with Mrs. R. Huntington Woodman, soprano; Dixie Howell, contralto. Talk by the Bank of America; Arthur Billings Hunt, baritone; Minnie Well, pianist. Talk by the Olive Oil Association of America. Columbia Recorders from recording studio of Columbia Phonograph Co.
9.45 to 10.55 p.m.—Program following dinner of the Young Men's Hebrew Association direct from the Hotel Commodore.
11 to 12 p.m.—Program by Gimbel Brothers, New York City. Vincent Lopez and His Orchestra, direct from the grill of the Hotel Pennsylvania.

WLW (309) CINCINNATI
(Central Standard Time)

10 p.m.—The Cincinnati Conservatory Trio; H. Borjes, violinist; Arthur Bowen, cellist; Thomie Prewitt Williams, pianist. Mendelssohn Trio; Allegro, Aandante, Scherzo, Finale.
10.30 p.m.—Cincinnati Zither Quartet; Ruth Hohe, Charles Hohe, A. Roerich and L. Wegert. Selections: "The Woodlawn Inn" and two trios with violin obligato: "Only You" and "Divided Sorrows."
11 p.m.—Lella Lemar's Ladies' Dance Orchestra playing: "Only a Baby," "Pepkin," "Dear Old Georgia Mama", "Bobbed Haired Bimbos," and other numbers released by the National Association of Broadcasters.

WBZ (337) SPRINGFIELD, MASS.
7.30 p.mfi—Bedtime story for the kiddies. Farmers' period —Letter from the New England Homestead.
8 p.m.—Concert bw Gustave LaZazzera cellist; Eleanor Turner LaZazzera, accompanist; Williard Clark, baritone; Benajmin Buxton, accompanist.
9 p.m.—Bedtime story for grownups by Orison S. Marden.

WWJ (517) DETROIT
(Eastern Standard Time)

8.30 p.m.—The Detroit News Orchestra; G. H. Lacey, baritone.
10 p.m.—Dance music by Jean Goldkette's Orchestra, broadcast from the Graystone ballroom.
11 p.m.—The Detroit News Orchestra.

KWY (536) CHICAGO, ILL.
(Central Standard Time)

6.30 p.m.—News, financial and final markets and sport summary.
6.50 p.m.—Children's story.
8-8.20 p.m.—"Twenty Minutes of Good Reading," by Rev. C. J. Perin, S.J., head of Department of English, Loyola University, Chicago.
8.30-9 p.m.—Musical program; Louis Puppilo, violinist; Gladys Phillips, accompanist; Eleonora Koslewicz, pianist.
9.05 p.m.—Report furnished by the Chicago Motor Club.
9.15 p.m.—Program furnished by the National Live Stock and Meat Board.

The speaker of the evening will be Miss Gudrun Carlson, Director of the Bureau of Economics, Institute of American Meat Packers. Her subject will be: Selection, Economical Buying and Preparation of Meat.

"The World Crier" will broadcast the latest news of the world every half-hour, day and night.

KSD (546) ST. LOUIS
(Central Standard Time)

8 p.m.—Broadcasting the concert of the St. Louis Symphony Orchestra. Rudolph Ganz, conductor, as given at the Odeon.

WGR (319) BUFFALO

9.45 p.m.—The speeches to the banquet of Canadian Lumbermen's Association will be broadcast. R. L. Sargent of Ottawa will be one of the principal speakers.

PASSENGER TRAIN DERAILED

FRANKLIN, Pa., January 31 (Canadian Press). — James Hulings, engineer, W. R. Jenkins, fireman, and H. Sharp, porter were killed, and eleven passengers were injured when the Buffalo-Pittsburgh express south bound was derailed on the curve at the St. George flag station, 22 miles south of here yesterday.

SEEING CLEARLY.

Stage Hand—Did you say you wanted a window or a widow?

Show Manager—I said window, but they're both much alike. When I get near either of them I always look out.—Japan Advertiser.

TO COUGH or NOT TO COUGH
THAT IS THE QUESTION
Whether it is wiser in the mind of man to "Buy the Best," or waste his money on "many others."
EACH AND EVERY YEAR
MONCUR'S DOUBLE STRENGTH LUNG SYRUP
Gives satisfaction to an increased number of customers. This is no brag; it does the work. In fact it is a most remarkable remedy for
COUGHS, COLDS and BRONCHITIS
Those who have used this Remedy do not believe there is a BETTER.
MONCUR'S DRUG STORE
Phone 81 407 George St
Special Sale of Eversharp Pencils at 1/3 Off

FOUGHT TO DRAW.

BALTIMORE, January 31 (Canadian Press). — Ted Marchant, of England, and Mickey Papner, of Philadelphia, went twelve hard rounds to a draw here last night.

Both are lightweights.

MINISTER TO TURKEY.

LONDON, January 31 (Canadian Press). — The Hon. Ronald Charles Lindsay, fifth son of the Earl of Crawford, has been appointed Minister from Great Britain to Turkey.

He has been an Under-Secretary at the Foreign Office since 1921.

NEW LAMP BURNS 94% AIR
Beats Electric or Gas

A new oil lamp that gives an amazingly brilliant, soft, white light, even better than gas or electricity, has been tested by the U.S. Government and 35 leading universities and found to be superior to 10 ordinary oil lamps. It burns without odour, smoke, or noise—no pumping up, is simple, clean, safe. Burns 94% air and 6% kerosene (coil oil).

The inventor, F. S. Johnson, 246 Craig Street W., Montreal, is offering to send a lamp on 10 days' FREE trial, or even to give one FREE to the first user in each locality who will help him introduce it. Write him to-day for full particulars. Also ask him to explain how you can get the agency, and without experience or money make $250 to $500 per month.

The Strain of Housework

A WIFE'S first duty is the efficient management of her home. And what a task it is! Meals must be served on time—the children must be cared for—social duties must be performed—a thousand and one unexpected details keep cropping up, demanding immediate attention!

Only a strong, healthy body can stand up to the strain! Only if the system is supplied with adequate nourishment can the wife keep up to the mark from day to day.

"Ovaltine" is the ideal beverage for the busy housewife. It supplies her with the concentrated nourishment she needs, in a form that her system can assimilate easily and quickly, and without undue digestive effort.

"Ovaltine" is prepared from ripe barley malt, creamy milk and fresh eggs, and retains all the health-giving, body-building essentials of these natural, tonic foods. It is super-nourishment, palatable and easy to prepare. One cup contains more nutriment than three eggs, seven cups of cocoa or twelve cups of beef extract.

Make "Ovaltine" your daily beverage. Drink it at every meal, and before retiring. Taken between meals, too, whenever you feel tired and worn out, it will relieve all fatigue and give you new zest for your work. There's vitality and health in every cupful.

OVALTINE
TONIC FOOD BEVERAGE
Builds up Brain, Nerves, and Body

BRITISH —and used throughout the Empire

At all Druggists—50c., 85c., $1.50

A. WANDER, LIMITED, LONDON, ENG.
Canadian Office, 455 King St. W., Toronto

The Evening Examiner

PHONES—Editorial 1601. Business Office, 1600. Private Branch Exchange to all Departments.

The Examiner is a member of the Audit Bureau of Circulation.

The Daily Examiner, published every lawful evening, by The Peterborough Examiner, Limited. Office, 419 George street. $6.00 per year, delivered in city; out-of-town subscribers, by mail, $4.80 a year.

The Weekly Examiner, published every Thursday. Subscription price $1.50 a year.

U. S. REPRESENTATIVES.

Special U. S. Representatives—W. H. Stockwell, 629 People's Gas Building, Chicago, Ill.

New York—Chas. F. Miller, 225 Fifth Avenue.

Advertising Rates on application.

E. M. GLOVER, Managing Director.

THURSDAY, JANUARY 31, 1924.

A TRIBUTE TO THE ENGINEERS.

The local branch of the Engineering Institute of Canada has been frequently of service to Peterborough by reason of the speakers it has brought here to discuss subjects of national importance so that local citizens are in a position to appreciate the wisdom of a suggestion from the Ottawa Citizen that the "Senate of Canada might become a useful institution if it could be reformed in some manner to give the country the benefit of the experience of such organizations as the Engineering Institute.

The annual meeting was held in Ottawa last week, and the proceedings in general and the address of D. W. MacLachlan on the St. Lawrence development proposals in particular so impressed our contemporary that editorially the Citizen paid the tribute to the institute puoted above.

The Examiner agrees with the Citizen not only in that opinion, but in the view that it would have been better for Canada if some of the existing national works in this country had been thoroughly discussed by men outside the political arena before the first votes were passed in the House, as was the St. Lawrence project during the Ottawa meeting of the engineers.

CLEANING THE CROSSINGS.

The Examiner has more than once felt it necessary to call the attention of the proper authorities to the fact that during every thaw the crossings, especially in the business section of the city, are in a disgraceful condition, but so far the complaints have not succeeded in securing action.

Yesterday the crossings downtown were ankle deep in slush and water, and it was almost impossible to cross anywhere without getting a pair of wet feet as a penalty.

There is no reason why such conditions should have to be endured.

The crossing could be cleared in a short time, and the citizens have a right to demand that action be taken during every soft spell to remove the slush and snow at street corners, particularly in the principal business blocks.

Business men are required to keep the pavement in front of their respective establishments free from slush and ice, and if they fail to do so their memory is jogged by a policeman.

The city itself is, however, the worst offender, and the conditions at street intersections are invariably the worst to be found anywhere.

The Examiner hopes that the Works Department will not be found delinquent in this respect when the next thaw arrives.

THE HEALTH ASSOCIATION.

The reports presented at the annual meeting of the Peterborough Health Association are eloquent testimony to a year of successful activity on behalf of the community.

Of especial interest was the report in regard to the summer camp at Jackson Park, which was a feature of the year's work.

When it is realized that during the nine weeks the Jackson Park camp was operated some 260 children of subnormal health were taken care of there, with an average daily attendance of 54, some idea of the importance of this branch of the association's activity will be obtained.

As to the benefits received by the children it is pleasing to note that practically every child showed a gain in weight, and that all "looked much better and happier for their holiday in the open air."

That can easily be credited as the sojourn among the pines of the beautiful park, with carefully selected food, facilities for rest and supervised play could not fail to be of material benefit to every child who visited the camp.

The association's nurse was kept very busy during the year, so much so indeed that the engaging of another nurse during the winter season is suggested as desirable.

The Health Association is one of the most useful of our community organizations. It has done splendid work in the past, and the words of the President, Mr. W. R Breyfogle, "So much more can be done if adequate funds are provided," should not pass unnoticed.

WHAT ONTARIO WANTS.

With a very large following to support him and master of the situation by reason of a big majority over all other parties, Premier G. H. Ferguson and his Cabinet are busily engaged in preparing for the session of the Legislature in February.

The new administration is in a position to give Ontario good government, because it is not handicapped by fears of a combination of the other groups against it.

It is strategically so well placed that there is nothing to deter Mr. Ferguson from initiating progressive legislation and taking a firm stand upon important issues.

That being so, Ontario's new Premier should realize that what the Province demands of him more than anything else at the present time, is an honest, sincere, determined effort to reduce expenditures and to substitute economy for extravagance in the administration of Ontario's affairs.

The Drury administration was criticized—and to a large extent justly so—during the election campaign for its extravagant handling of public business.

The present Premier led the attack, and no voice was heard more often in the chorus of condemnation than that of G. Howard Ferguson.

Now he has the reins of power in his hands, his following is so large as to leave him free from entanglements with other groups, and the way is open to him to give what the people of this Province desire.

The proceedings of the next session will be watched with more than usual interest, for all Ontario is waiting definite action towards a reduction in expenditure.

Mr. Ferguson's opportunity is before him. Will he

DARK CLOUDS IN INDIA.

The opening of the new session of the All-India Assembly turns British eyes for a moment from the perplexities of home problems and from gathering clouds abroad to India, where the crisis that has been swiftly developing threatens to reach an acute stage, says the Montreal Star.

Little more than a month ago elections were held for the All-India Assembly, which in some measure corresponds with our Federal Parliament and for the eight Provincial Councils, which bear a resemblance to our own Provincial Legislatures. The outstanding feature of all these elections was the success of the Swaraj Party, whose avowed aim is to use the councils for the purpose of forcing Britain to grant them complete autonomy. The Swaraj group has already given notice to the Government that its members intend to concentrate their energies on putting an end to the dual form of government, with its division into "transferred" and "reserved" departments, which is the much-discussed dyarchy of the Montagu Act, and to labor ceaselessly for the grant of absolute home rule to the provinces.

When they have won this victory they will aspire to a full dominion status for India as a whole. The Swarajists, or Home Rulers, are the followers of Mr. Ghandi, who some time ago abandoned non-co-operation as a political policy. Their success, however, at the December elections has led the successor of Ghandi, the scarcely less notorious C. R. Das, to re-polish this old weapon, and he has declared his intention of carrying on a policy of obstruction in all the eight Provincial Councils in the event of their demands being rejected.

ANOTHER GOOD PAPER GONE.

The number of daily papers in Ontario, as everywhere else, steadily decreases. The death of the Guelph Mercury, a paper with a long and honorable record, makes 13 deaths since 1919. There are now only 36 in the field. The Windsor Telegram and the Fort William Bulletin started a couple of years ago, but suspended after short and expensive careers. The Owen Sound Sun-Times, alone of the newcomers, is alive and well.

The casualties include the Fort William Bulletin, Guelph Mercury, Kitchener Telegraph, Lindsay Warder, Peterborough Review St. Catharines Journal, Stratford Beacon, Toronto News and Toronto World. At Chatham the News and the Planet were combined by Editor Taylor whose Sentinel-Review at Woodstock buried the opposition paper. The Woodstock paper, like all other dailies in Ontario but the Toronto and London papers, is now independent.

No account is taken here of the amalgamations at Sarnia, Ottawa, Niagara Falls and Brockville.

The end is not yet, says the Sault Ste. Marie Star. Only two cities in Ontario with less than 50,000 population have two daily papers, Kingston and Belleville, and newspaperdom looks for developments.

What is the reason of the high mortality? The exceedingly high cost of operating. In the newspaper game, the first cost is high, but the upkeep is what gets 'em. Probably no small city daily in Ontario is operating under $300 expenses a day, and few under $400 a day. From that up. Good judges look for an increase in operating costs that will squeeze all dailies out of business in cities of less than 40,000 in five years, unless fortunately situated and exceptionally well managed. This mounting cost has become menacing that the chain newspaper is almost bound to be the fashion shortly. It seems the only solution in sight for a problem that looks insoluble any other way.

It is the pace that kills.

MILO THE GREAT.

Milo, famous strong man of ancient times, developed his strength by a simple system. He got a young bull and carried it in his arms around a race course every day.

Each day the bull grew larger. And each day Milo's strength increased. When the bull was full grown, Milo still could carry it in his arms. Then he killed it with one blow of his fist.

Strength developed, Milo became a famous character.

Six times he was victorious over all comers, at wrestling, during the Olympic games which were held every four years.

* * * *

One of Milo's pet tricks was tying a heavy cord around his head, across his forehead. Then, compressing his lips and holding his breath, he'd so fill the veins of his head with blood that the expansion of the veins burst the cord.

Another trick was to extend his arm, with elbow close to his waist, thumb turned upward, fingers straight and close together.

His strongest rival never was able to separate Milo's little finger from the rest.

Milo would have done well in China, where dentists pull teeth with their fingers, practicing first on pegs or nails driven into hardwood.

* * * *

Wolves got Milo eventually. Wandering in a forest, he found a fallen oak in which woodsmen had driven wedges, attempting to split it. Milo was so over-confident of his strength that he thrust his fingers in the crack and tried to pull the oak asunder.

The wedges slipped out. The split closed. Milo was held by his fingers trapped. Then came a pack of wolves.

From his death we learn the dangers of over-confidence, the perils of lack of caution. From his experience with the bull we learn that our powers increase as we face obstacles unfalteringly.

EDITORIAL NOTES AND COMMENT.

The Canadian Olympic hockey team having scored 85 goals in three games, must have convinced Europe by this time that it has as much punch as the Canadian army.

Mayor Hiltz of Toronto declares that it is much better to give jobs than to provide doles for the unemployed. Great Britain's experience confirms the wisdom of His Worship's statement.

The Labour Party in the Ontario House consists of two members, but is going to have a leader n'everything.

Premier Ramsay MacDonald has discovered that he has "inherited a great mess." Probably the head of every new Government has had the same thing to say about the preceeding administration.

The Ottawa Journal complains that the Dominion Government is making a goat out of the Civil Service in answer to the universal demand for economy. But saving has to start somewhere, and the Civil Service offers a promising field.

WISE AND OTHERWISE

With these rapidly changing times we realize more and more the necessity of rewriting the dictionary. Some bird invents the word SKOFF LAW and gets $100.

At that rate every professor can quit talking of his wealthy relatives and boast of his rich vocabulary.

Poor old Webster will never know how narrowly he escaped being the world's first millionaire.

Anyway, we've decided to grind out $1000 worth today:

SKOFFBLOND—A blase young man.

SKOFFGAS—A bird that borrows his oil from passing autoists.

SKOFFGRUB—A fat lady on a diet.

This one should be worth $200:

TEAPOT DOME—A guy with oily hair.

EDITORIAL.

Temperamental folk should remember that poets and artists are used to going without food and living in a garret.

AUTO NEWS.

From the various automobile shows comes information that auto tires are running into millions now. That's just the trouble.

FASHION NEWS.

New York style show announces one-half-piece bathing suit. Another reason for continuing diet.

MUSIC.

Songs that will never grow old: "Sixteen men on a dead man's chest,

Yo ho! Yo ho! He had a bottle of rum."

ADVERTISING.

Gumshoes, the missing pipe, is more missing than ever.

Does advertising pay? Hearken!

Janitor, after reading this notice, writes us he saw friend wife throw something in garbage can.

Reward not so liberal today.

OUR HOROSCOPE.

Parents born on this day should not leave their offspring out in a blizzard.

Politicians whose birthdate this is would do well to have nothing to do

People born on Feb. 29 will grow old less rapidly than those born on other dates.

SOCIETY.

We read that Mr. M. Rafschowizki is changing his name. Leap year had nothing to do with it.

WASHINGTON BUREAU

Mr. Bok says he's ready to put up another prize. Peace at any price.

WAR DISPATCH

On the eve of Washington's day we read that Gus Cornwallis surrendered to the Chicago rum squad.

BEDTIME STORY.

"Just one more hand and then we'll all go home."

ART.

Sam Haskins is painting his barn.

WAS SNOW BOUND AT CURVE LAKE

Pastor Managed to Return to Peterboro Monday After Week's Detention --Band Holding Concert

CURVE LAKE RESERVE, Jan. 31.—Mr. Hawley the pastor here, who has been snow-stayed here for a week, managed to get back to Peterboro on Monday of this week.

Rev. Mr Farar, principal of the Indian Educational Institute at Brandon, Man., was here Thursday of last week on some special object in connection with his work.

The Mississauga band is having its annual tea and concert on the 7th February, and the event is expected to exceed all previous entertainments, as the young people are now practising every night for the occasion and a good program will be rendered by the home talent.

On account of the severe storms, the store keepers were unable to get to Peterboro or Lakefield last week, and the village people somewhat experienced a bread famine.

Miss Mary Knott who has been seriously sick is now recovering.

Mr and Mrs. B. McKinty of Harvey called on the latter's sister, Mrs D. E. Wheeling last Monday.

WIFE SHOOTS CRAPS WITH SAVINGS, HUSBAND CLAIMS

LOS ANGELES, Jan. 30. — C. C. Layman had worked hard and saved a few hundred dollars. Those savings were the pride of his life and so he felt badly and a bit resentful when he found them diminishing. He placed the blame on his wife Isabel.

"Didn't I see her with my own eyes," he testified in Judge Summerfield's Court, "down on her hands and knees shooting craps with another man, and shooting craps with my money, too. It made me kind of sore."

DOGS ARE A NUISANCE, PROFESSORS DECREE.

ANN ARBOR, Mich., Jan. 30. — The weightiest brains of the University of Michigan concentrated upon one problem, campus dogs, for some time, and then referred the matter by resolution to Shirley W. Smith, secretary, now in California.

Dogs, the twelve deans who weighed the question, decided, have become a campus menace, and the absent secretary will confer a favor, they infer, if he abates the nuisance.

CATTLE, GRAIN AND PRODUCE

Peterboro--Toronto--Montreal--Winnipeg

PETERBOROUGH MARKETS.

Fruit.

Bananas 40-60c doz.; Florida oranges 25-60c; California navel oranges, 25-70c; tangerine oranges, 40c; grape fruit, 2 to 6 for 25c; lemons, 30-40c doz.; apples, 40-95c peck; table apples, 50-60c doz.; delicious apples, 50c doz.; Spies, $6-$9 barrel; California grapes, 30-40c lb.; California pears, 60c doz.; pineapples, 40-50c each; dates, 13-20c lb.; figs, 15-50c lb.; cranberries, 18-20c qt.

Vegetables.

Potatoes, 30-35c peck; sweet potatoes, 15c lb.; beets, 25c peck; carrots, 50c peck; turnips, 25c peck; parsnips, 50c peck; cooking onions, 3 lbs. 25c; Spanish onions, 3 lbs. 25c; green onions, 5c bunch; dried peas, 13c lb.; dried beans, 10c lb.; cabbage, 5-20c head; squash, 15-20c; leaf lettuce, 5c; head lettuce, 15-25c; cauliflower, 20-40c; tomatoes, Florida, 40c; hothouse, 59c lb.; endive, 10-20c; celery, 10-25c; parsley, 5c; watercress, 5c; Florida peppers, 10-15c each; new carrots, 15c bunch; imported green onions, 5-10c bunch; spinach, 25c lb.; mushrooms, $1.25 lb.; Lima beans, 2 lbs. 25c; new cabbage, 15c lb.; rhubarb, 15c.

Nuts—Walnuts 25-30c lb.; budded 40-50c lb.; Brazel nuts, 25-30c lb. chestnuts, 30-35c lb.; almonds 25c; shelled almonds, 40-80c lb.; cocoanuts, 10-15c each.

Dairy Products.

Butter, creamery, 43-45c lb.; dairy, 38-42c; baking, 35c; oleomargarine, 25c lb.; lard, 18-24c; shortening, 18-20c; cheese, 28-40c lb.

Eggs: (Government graded); fresh specials, 65c doz.; fresh extras, 60c doz.; fresh firsts, 55c doz.; fresh seconds, 53c doz.; storage firsts, 40c dozen

Honey: Comb, dark and light, 20c 25c; pure clover, 65-73c; 5-lb pail; mixed, 49c; buckwheat, 10 lbs. 95c.

Fish.

Pink salmon, 20c lb.; red salmon, 20-25c; salmon trout, 24c lb. white fish, 20-22c; halibut, 35c; smelts, 20-35c pound; plaice, 2 pounds, 25c; haddies, 18-20c; boneless, 25c; fillets, 25c; kippered herring, 20c; salt herring, 45-75c doz.; sea herring 10c lb.; fresh sea herring, 3lbs. 25c; boned cod, 20c lb.; oysters, $1.50-$1.75 qt.; shrimps, 40c pint.

Meats.

—Retail—

Beef, 8-30c lb.; pork 15-35c; veal, 12-25c; spring lamb, 15-35c; mutton, 10-25c lb.; bacon, 29-40c; sausage 18-20c lb.; chicken, 28c lb.

—Wholesale—

Hogs—Thick, smooth, cut, $8.00 cwt.; select braded, $8.85; dressed, head on, $13; head off, $14.

Grain (Wholesale) and Flour (Retail).

Fall Marquis wheat, 86-90c bush.; oats, 44-45c; rye, 65-75c; barley, 60-65c; alsike, $4-$5-25; peas, $1-$1.25; bush; buckwheat, 75c; red clover, $5-$10 bush.; sweet clover, $4.50.

Flour, half bbl., $3.25-$4.25; pastry flour, 24lb. bag, 75-90c.

Hay, Bran, Etc. (Wholesale).

Loose hay $12-$13; baled hay, $16-$17; straw, $9-$12; bran, $28-$30 ton; shorts, $33 ton.

Hides and Wool (Wholesale).

Cow hides, 6c lb.; horse hides, $2-$2.50 each; calf skins, 10c; sheep and lamb skins, 75c-$1.25 each; shearlings, 20-25c each.

Wool, 20-27c lb.

TORONTO LIVESTOCK.

TORONTO, Jan. 31.—Yesterday's fairly heavy offering naturaly had its influence on buyers, and salesmen concluded that all of Monday's rise of 25 to 50 cents a cwt. would be lost. Butcher's cows were the only ones in early demand, and these held reasonably steady. The exporters were taking good to choice cows up to 5¼ cents. About 200 were bought on Tuesday for export. For steers the range was 7 to 8½ cents a pound, but there was only one at the latter price. Eighteen bulls were bought from 4 to 5 cents, and shipping heifers 5¼ to 6 1-4 cents. A few steers were bought for overseas yesterday morning at 7½ cents, and some 1,200-lb. heifers, well finished, at 6½ cents.

Buyers of lambs dried up yesterday morning. Over 600 were carried over from Tuesday, and with the one buyer who had set the pace this week off the market trading was flat. Sheep are selling well, and a deck was sold by F. Dunn at $8 a cwt. Some heavy lambs sold yesterday morning at 13 and 13 1-4 cents.

Up till yesterday morning, over 10,000 hogs have come in this week, and there are still 4,000 waiting to be placed in the yards when space is available. The only tickets marked yesterday were at $8 a cwt. fed and watered. The price level seems to be a conundrum. Farmers in yesterday say $8 a cwt. is being paid to the farmers at country points. If this is the case somebody is losing money or the price here is out of line. The bid here is $7.25 f.o.b.

(Current Quotations)

Choice heavy ex. steers	$7.50 8.00
Good heavy steers	6.50 7.00
Baby beeves	7.50 8.50
Choice butchers' cattle	7.00 7.25
Good handyweight butchers	6.25 6.75
Medium butchers	5.25 5.75
Common light butchers	4.00 5.00
Choice short keeps	6.25 6.50
Fair to good stockers	4.25 5.25
Common to medium	3.50 4.00
Choice cows	5.00 5.50
Good cows	4.50 4.75
Medium cows	3.75 4.00
Canners and cutters	1.50 2.50
Choice butcher bulls	4.50 5.00
Good, fair bulls	4.00 4.25
Bolgona bulls	2.75 3.50
Choice milchers and springers	85.00 110.00
Medium milchers and springers	50.00 65.00
Common	30.00 45.00
Choice lambs, ewes	14.50 15.00
do bucks	12.50 13.50
Common	10.00 ...
Good to choice sheep	7.50 ...
Heavy sheep and bucks	4.00 5.00
Culls	3.00 3.50
Choice calves	13.00 ...
Good medium calves	11.00 ...
Common calves	8.00 9.00
Grasser calves	3.00 3.50
Hogs, f.o.b.	7.25 ...
do fed and watered	7.75 ...

EGG MARKETS.

OTTAWA, Jan. 30. — The market continues fairly fine, with prices unchanged, although dealers are anticipating a reaction to lower levels, and are merely buying sufficient for the very immediate requirements.

Some United States storage eggs are being offered to cost about 33c delivered.

Toronto, fresh specials jobbing 60 to 63, extras 58; firsts 55; pullet extras 36 to 45; storage extras 43; firsts 36c; seconds 30c.

Montreal; fresh extras, 59 to 60c; firsts 50c; storage extras 40c; seconds 36c.

Quebec City, jobbing extras 40c, firsts 34 to 36c; seconds 29 to 30c.

SUGAR ADVANCES AGAIN.

MONTREAL, Jan. 30. — Following an advance of ten cents per 100 pounds made yesterday, all the local sugar companies put up the price of their product a further ten cents today. The price of No. 1 granulated sugar is now $9.90 per 100 pounds.

STERLING RATES.

MONTREAL, Jan. 30. — Sterling exchange rates were quoted here today as follows:

Demand, 4.3925.

Cables, 4.3983.

CHICAGO LIVE STOCK.

CHICAGO, Jan. 30. — Cattle, receipts 10,000; beef steers and fat she stock uneven; generally steady; most fed steers 7.75 to 9.75; top yearlings and handyweight, 11.00; best matured steers 10.00; most beef heifers 6.50 and 7.75; bulls strong; bulk bolognas 4.85 and 5.25; weighty sausage bulls 5.35 and above; vealers unevenly lower; mostly 50c off; bulk to packers 11.50 and 12.00; outsiders stopping at 14.00; stockers and feeders dull.

Hogs receipts 48,000; fairly active; opened 10 to 20c lower; closed strong good and choice medium and heavy weight butchers 6.95 and 7.00; top 7.05; desirable 160 to 210 pound average 6.65 and 7.00; packing sows 6.25 and 6.40; killing pigs steady to strong; bulk desirable strong weights, 5.50 and 5.75; estimated hold over 10,000.

Sheep, receipts, 7,000; fat lambs 15c to 25c higher; sheep strong; feeding lambs strong to 25c higher; bulk fat wooled lambs 14.00 and 14.25; top 14.50; sheep scarce; shorn Texas wethers 8.50; good fat ewes 8.00; feeding lambs 13.50; top 13.75.

CHICAGO GRAIN.

CHICAGO, Jan. 30. — Wheat displaced corn to-day in the matter of leadership towards higher prices.

There was a marked change of sentiment regarding wheat, and with offerings readily absorbed wheat prices advanced to the best figures in several weeks. Wheat closed unsettled at 3-8c to 1 1-8c and 1¼c net advance; May $1.10 3-8 to $1.10½ and July $1.08 7-8 to $1.09. Corn finished weak ½c to 7-8c net lower; oats unchanged at 3-8c up and provisions unchanged to 7c down.

Influenced to some degree by the prospects of financial relief for wheat producers in the northwest, wheat showed an upward tendency from the outset and the market at no time went under the previous day's close.

One of the largest traders on the bull side said that wheat had been showing wonderful resistance to selling pressure, and had scored a substantial advance since Jan. 10th, the traditional date for calendar speculators to take the bear side. He asserted that there was no burdensome supply in this country and that should anything adverse happen to the new crop, which was starting out with a considerable decrease in acreage the result would be a sharp upheaval in prices.

NEWS OF HASTINGS AND THE DISTRICT

HASTINGS, Jan. 30.—The Epworth League met in the basement of the Methodist church on Monday evening with a good attendance. The programme follows:

Minutes of last meeting, secretary; Scripture Lesson, Evelyn Stewart; Topic, Mrs. E. Beavis; Piano Solo, Rita Scriver; Reading, "Two Glasses," Hazel McDonald; Solo, Elsie Jolly; Instrumental, Lillie Montgomery; Reading, "The Widow and the Judge," Bessie Hinton; Piano Solo, Carrie Doysee; Closing Hymn.

Wesley Oakley spent Monday in Norwood.

J. Duffus, of Peterboro, was in town on Monday.

Mrs. Alex. Fleming, of Colborne, is the guest of her sister, Mrs. Gordon Faux.

Mr. M. Godfrey has been taken to the hospital in Peterboro for treatment.

Latest reports received that little Thelma Richardson, who has been seriously ill with pneumonia, is somewhat improved.

Mrs. May Condon returned to her home in Peterboro on Tuesday evening after visiting her cousin Miss Eva Barrie.

Mr. A. Cameron, of Peterboro, called in town on Tuesday evening.

Miss Mable Beamish is visiting friends in Peterboro.

Mrs. William Whitred spent Wednesday in Peterboro.

Miss Beryl Hill returned home from Campbellford Tuesday evening.

Dad Clapper's boys are playing their returned hockey game in Keene on Tuesday evening.

Mr. J. W. Miller, of Toronto, spent Tuesday in town.

ACCUSED OF 40 MURDERS.

BERLIN, Jan. 31.—It's enough to make old Nero, relentless tyrant of ancient Rome, sit up in his grave. A man in prison here is accused of 40 murders. He blames a woman—his second wife—for starting him on his career of blood and thievery. The principal witness for the prosecution, his 12-year-old stepson, says the prisoner was teaching him to follow in his footsteps.

CONSTIPATION

CARTER'S LITTLE LIVER PILLS

Take a good dose of Carter's Little Liver Pills—then take 2 or 3 for a few nights after. They cleanse your system of all waste matter and Regulate Your Bowels. Mild—as easy to take as sugar.

Genuine bear Signature— Small Pill. Small Dose. Small Price

NEWS OF NORWOOD AND THE DISTRICT.

Young People's Guild Install Officers—Personal Mention.

NORWOOD, Jan. 30.—At the regular meeting of St. Andrew's Presbyterian Young People's Guild held on Monday night the officers for the year were installed by the Rev. T. M. Wesley. The list of officers is as follows:

President—Miss Ruby Gardner.

Vice-president—Mr. Norman Small.

Devotional president—Mr. Ross Fennell.

Literary president—Miss L. B. Starke.

Missionary president—Miss Edith Tedford.

Social Committee—Miss G. Gillespie, Mr. Charlie Cowling.

Secretary—Miss Ruth Wildman.

Treasurer—Mr. Perrin Rork.

Pianist—Miss Rhoda Frost.

Musical convener—Mrs. John Rogers.

Lookout Committee—Miss Lila Burgess, Mr. Stanley McMillan.

The Ladies' Aid of the Presbyterian church held their regular meeting on Tuesday afternoon at the manse.

Mr. and Mrs. Stanley Johnston, of Otonabee, are guests of the latter's parents, Mr. and Mrs. George Ford.

Mrs. R. Cross and children are visiting friends in Tweed.

Mrs. B. W. Squire was in Peterboro on Saturday.

Mrs. J. F. Pearce was in Peterboro on Tuesday.

Mrs. Finney, of Toronto, is the guest of her mother, Mrs. Wm. Metcalfe.

Miss Mary Clarke was in Toronto on Monday.

Mrs. J. T. Rogers was in Peterboro on Saturday.

The Misses Fenton and Master Osmond Fenton were in Peterboro on Saturday.

Miss L. Metcalfe, of New York, paid a flying visit to her mother, Mrs. Wm. Metcalfe, coming up on Saturday and remaining until Sunday. Miss Metcalfe leaves on Wednesday on a trip around the world. She expects to be gone about five months.

Mr. Harold Hall and Miss Bernice Hall, of Peterboro, are the guests of Miss Ruth Wildman.

Mr. and Mrs. Hamblin, who have been with friends in the village for the past week left on Tuesday for Peterboro.

Invitations were received by a number of Norwood men to a banquet held in Hastings, on Monday evening in honor of Warden Walter Fowlds. Those who were able to accept the invitation were: Messrs. Jno. E. Roxburgh, John Weir, T. E. Finlay and R. P. Cuffe.

Mr. R. J. Stuart, of Toronto, is the guest of friends in the village.

Indigestion

The most discouraging feature of nervous indigestion is the fact that it does not tend to right itself.

The nerves continue to grow weaker and weaker because the digestive system is not supplying proper nourishment and the digestive system fails for lack of nerve force.

The nerves must be restored by some other means and this is where DR. CHASE'S NERVE FOOD comes to the rescue.

It revitalizes the wasted nerves and builds up the nervous energy which is essential to the healthful working of the digestive system.

You will notice that while the price of Dr. Chase's Nerve Food has been increased to 60c. the box now contains 60 pills instead of 50 as formerly.

Likewise Dr. Chase's Kidney-Liver Pills are 35c. for 35 pills, instead of 25c. for 25 pills.

Edmanson, Bates & Co., Ltd., Toronto.

New Box 60 Pills 60 cts.

COUNTER CHECK BOOKS

It will pay you to place your order for COUNTER CHECK BOOKS within the next two weeks, if you will soon be requiring them.

TELEPHONE 1600
THE EXAMINER

and we will have one of our travellers see you with prices and samples.

Do You Keep

a close tab on your digestion? This is important. It will pay you well to do so. Digestion is complicated and its processes often become disordered. This brings immediate discomfort—often severe pain. Use

BEECHAM'S PILLS

This valuable preparation has for years been found to relieve indigestion, biliousness, sick headache and constipation. Thousands of careful folks have learned to use Beecham's Pills, which have proved both corrective and preventive. Experience has taught them to always have a box handy. Profit by their example—always have Beecham's Pills

In Your Home

SOLD EVERYWHERE IN CANADA.

Largest Sale of any Medicine in the World

Drink
"SALADA"
GREEN TEA H454
Its purity, quality and freshness are unsurpassed. Finer than the best Japans. Try it.

MEXICAN REBEL ARMY DEFEATED AND BROKEN UP

Federals Win a Decisive Victory in Three-Day Battle and Will Mop Up State of Vera Cruz — Hold Key to Port.

GERMAN UNIFORMS.

MEXICO CITY, Jan. 30.—Following three days of fighting between Llano Grande and Esperanza on the southeastern battlefront the rebels have been decisively defeated and dispersed, according to advices to the War Department.

War Secretary Serrano predicted that the Federals could now proceed to Vera Cruz, the rebel stronghold without serious opposition.

To Move Slowly

Federal troops will move slowly as a general "cleanup" of the State of Vera Cruz is promised as they advance, Serrano announced:

"If necessary the Federals could reach Vera Cruz within less than a week. But the rebels have broken into guerrilla bands, taking refuge in the thickly wooded mountains south of Esperanza and it would require some time to round them up."

Owing to lack of arms and ammunition on the rebel side, it is believed that the revolutionary bands will be unable to reorganize. Only guerrilla warfare is anticipated on the southeastern front from now on.

Main Body Wiped Out

President Obregon, in his advising his officials throughout the Republic of the victory, said:

"Government forces commanded by General Eugenio Martinez wiped out the main body of rebels in the States of Vera Cruz and Caxaca in a series of battles from the line of Llano Grande and Canada Morelos to Esperanza.

"Federal forces now occupy all these points. They are key positions for the advance upon Vera Cruz."

Hundreds of rebel prisoners were found to be equipped with old German army uniforms.

SANDY LOCKINGTON HAS PASSED AWAY

First President of Central Ontario Baseball League

OSHAWA, Jan 31.— (Special.)—Word was received in Oshawa yesterday through Mrs. J. S. Kyle, a cousin, of the death of Sandy Lockington through pernicious anaemia, after some weeks of illness and his death will be noted with sorrow by a wide circle of friends, not only in his native town of Port Hope, but throughout the Central Ontario Baseball League towns, where the deceased was one of the best known personages in sporting circles, having been president of the league in 1919-20, the first two years of its organization and since that time a valuable member of its executive, where his ability as an officer was highly recognized. While at the time of writing the funeral arrangements for deceased have not been completed, members of the Central Ontario League executive will be notified as soon as received to meet in Port Hope to pay their last respects to one who has in the past devoted time and energy to its welfare.

If Piles, Send For Pyramid

The Great Household Treatment for Itching, Bleeding or Protruding Piles.

Stops pain quickly, absorbs engorgements, prevents friction, dries up inflammation, does all you want it to do: your piles are gone, you feel yourself completely all right. Prove it free. All druggists sell Pyramid pile suppositories at 60 cents a box.

Don't Fail to Try these Really Remarkable Pyramids.

FREE SAMPLE COUPON
PYRAMID DRUG COMPANY,
634 Pyramid Bldg., Marshall, Mich.
Kindly send me a Free sample of Pyramid Pile Treatment, in plain wrapper.
Name .....
Street .....
City .....State .....

STATISTICS OF VALUE ON FARM

Conference at Ottawa Decides on Campaign of Education to Spread Knowledge That Is Collected.

OTTAWA, Jan. 31. —(Canadian Press.)—The conference upon agricultural statistics which has been holding sessions, here, since Tuesday morning, decided yesterday to continue for the present collecting statistics on field crops and live stock through the schools except in Prince Edward Island and British Columbia, where this information is obtained through the mails.

The resolution in which this decision was set forth had a rider appended in which the conference put itself upon record as favoring collection through more permanent officials than the school teachers. It was admitted that the change must be gradual.

In another resolution the conference decided in favor of a campaign of education to impress agriculturists with the value of statistics. In this connection it was suggested that a representative of the Dominion Bureau of Statistics should visit meetings of farmers and explain the question.

In the case of Saskatchewan and British Columbia it was agreed that the system of having the Dominion Bureau of Statistics and the provincial agricultural departments share the work of crop reporting during the growth should be continued. It was also decided to recommend this method to the other provinces.

A CONFEDERATION LIFE MEETING WAS HELD ON TUESDAY

The Fifty-Second Annual Meeting Was Held With Good Success.

The 52nd Annual Meeting of the Confederation Life Association was held in the Boardroom at the Head Office of the Association in Toronto on Tuesday, January 29th.

The Report presented by the General Manager Mr. C. S. Macdonald on behalf of the Directors was a particularly satisfactory one in every respect, showing that marked progress has been made during the year.

Mr. J. K. Macdonald, President of the Association, was present at the meeting and moved the adoption of the Report. The motion for the adoption of the Report was seconded by Col. Albert E. Gooderham.

It was reported that the total new issue of business for the year amounted to $31,778,949, and increase over the previous year of $5,090,610, a very handsome gain. The total insurance in force at the close of the year amounted to over $168,000,000.

From the point of view of surplus earned, the year was a most satisfactory one as over $1,200,000 was actually earned during the year and the surplus of the Company above all liabilities now amounts to $3,991,328.

Over $3,274,000 was actually paid to policyholders and annuitants during the year.

The rate of interest earned on the net ledger assets, on the Dominion Government basis of computation was 6.14%. This is more than double the valuation rate of 3% used in computing the reserve under participating policies issued since 1900—a feature of great importance when consideration is being given to surplus earning power.

When it is realized that the results reported have been achieved with a considerably decreased expense ratio, it is a very strong indication that the Company is soundly and economically managed.

YOUNG PEOPLE HELD A SLEIGHING PARTY

Three Loads Representing Marmora Church Workers

MARMORA Jan. 31.—On Tuesday the young ladies of the Faithful Workers' Class and the young men if the Methodist Sunday School formed a sleighing party. The three sleigh loads were filled almost to overflowing with lively young people.

The loads returned later in the evening to the home of Mr. W. Deacon. The young people were divided into couples for a contest.

After lunch was served an impromptu concert was given. Each one present was called upon for one number of the programme.

Before leaving Mr. A. Sweet and Mrs. Clare, the teachers of the two classes thanked th hostesses Mrs. Myrtle Lovelace and Miss Violet Deacon for the very enjoyable evening.

Mr. Bruce Airhart spent Tuesday in Millbridge.

BAD ROADS DELAY DELIVERY OF MAIL

Roads Blocked in and Around Warsaw—News of Interest.

WARSAW, Jan. 30.—Friday's mail reached the village Friday evening, but was not delivered until Monday forenoon. Mail did not come to Warsaw either Saturday or Monday.

Michael McIvor came to Warsaw Saturday morning. No one else was over it that day. Reeve Hawthorne did not get home.

The Farmers' Club had salt to be unloaded on Saturday, but they had the car held over until Monday.

Hiram Anderson came home. Two other high school pupils spent the week end in Lakefield.

Lakefield R.R. 4 mail was not delivered Friday, Saturday or Monday

In Warsaw Village the thermometers registered -30 degrees in other locations thay were as low as -40 degrees Saturday night.

Charles Storms has cleared and plans to keep cleared a skating rink on the pond.

There is the prospect of hockey games and carnivals yet. He has kindly sent word to the school children they may use it at noon.

The ice harvest has commenced.

The funeral of the late Henry Dewart took place from his home to Warsaw Cemetery on Sunday afternoon. Drifting was so bad the roads could not be opened on Saturday, but Sunday morning the men turned out and the road was passable. The hearse could not get out. No women went. Rev. F. G. Weir conducted services at the house and cemetery. The pall-bearers were Messrs. George Taylor, George Brown, Uriah Payne, E. Sneider, John Darling and Bruce Douglas.

Presbyterians Meet.

The Presbyterians held their annual congregational meeting in the church, Rev. Mr. Atkinson in the chair. Reports of the different branches of the church were read and reported things in a good condition. The Ladies' Aid has been re-organized and Mrs. Munro gave a good report of the work done. The old Managers, viz., Messrs. David Taylor, David Rose, Alec Rose, T. H. Crowe, Thomas Russel, Melville Miller, Hilliard Clements, Harry Morgan and Dr. Munro, were re-elected. Mr. Alec Watts is Secretary-Treasurer.

The business meeting was a very pleasant one, and at its close a social half hour was spent.

Story of Vicious Horse.

Quite a large proportion of the Methodist Sunday School pupils managed to reach the Sunday School Sunday morning. After the regular session Mr. Gordon Payne took the quarterly temperance programme. He began by showing the picture of a vicious horse and explained that it was better to have the animal securely tied than to allow it to break away. It is better to have the possibility of ruin by drink securely fastened than to allow it to break loose. He went on to show how much better the country is since drink has been voted down. A few years ago many drunks were met on the road. Now none. The little ones will not remember what it looks like to see drunken men or women. Middle-aged ones do. He spoke of the amount expended on other things that were unnecessary. Unnecessary things are intemperance. True, there is a revenue from liquor selling, but that money could better be spent on the families; also, these drunken men and their families are directly or indirectly a great expense to the country.

There was good Sunday School and morning service attendance in the Presbyterian Church. Pastor Chorley phoned he would be unable to come from Indian River. Rev. Cox did not come from Lakefield. Therefore there was no evening service.

There was a good attendance of village people in the Methodist Church, but very few from the country.

C.P.R. Hauled 8,392 Cars of Grain Since Sept. 1.

WINNIPEG, Jan. 30.—A total of 8,392 cars carrying more than thirteen million bushels of grain have been delivered at the Government elevators in Vancouver over the Canadian Pacific Railway since September 1, last, it was announced to-day. In addition to this considerable quantities of sacked grain have arrived at the coast from Calgary, exports from Vancouver during the same period have totalled 30,416,634 bushels.

Nineteen vessels are reported to-day at the coast port awaiting grain cargoes.

Freed from Gray Hair

DON'T submit to the age handicap of *gray hair*. In a few minutes, safely tint gray, faded or bleached locks to their natural beauty and splendor with Brownatone—the most used hair tint in the U. S. and Canada. It is immediate in results, easy to apply and absolutely harmless to hair, scalp or skin. Brownatone is far superior to so-called color restorers. Do not hesitate. Send 10c now for trial bottle and see for yourself. For sale everywhere—50c and $1.50

The Kenton Pharmacal Co.
615 Coppin Bldg., Covington, Ky.

BROWNATONE
Tints Gray Hair Any Shade

WOMEN DEMAND EQUAL RIGHTS

Man Accused of Gigantic Conspiracy Against the Women of To-Day.

By HAROLD B. MATSON.

WASHINGTON, Jan. 31.—To the militant feminist man is a villain.

He is accused of a gigantic conspiracy against woman, forbidding her to enjoy the privileges that are his.

When the feminists, under the banner of the National Woman's Party, started their fight for equal rights they thought they could convince man with the logic of their claims. But in some 40 Legislatures last year the lawmakers displayed little sympathy for the plea against discriminatory laws, responding that those laws were protective.

So, proceeding on the premise that man is an unreasonable sort of cuss, the women are gathering evidence to prove their argument.

Laws Codified.

For this work of combing every State code and constitution for what the party calls "discriminatory legislation," and codifying all under that head, the party chose Miss Emma Wold, long connected with suffragist activities.

Miss Wold first decided to become an attorney, the better to understand the intricacies of law. She studied law nights, while her party duties kept her busy during the days. Now she is a member of the Supreme Court Bar in the District of Columbia.

Her search for discriminatory legislation has resulted in a mass of volumes upon volumes of such laws.

In various States, she found, fathers have complete control over their children, the earnings of a wife legally belong to the husband, women cannot serve on juries, divorce laws are partial to men, fathers can will away children from mothers, married women are classed with children and insane as unable to contract on their own responsibility, and the husband can collect money damages when his wife is injured. Other discriminations are cited.

Their Demand.

"We want equal rights," say the women. "We don't want to suffer handicaps placed upon us by law and custom. We don't want to be barred from any industry open to man.

"We know there are some things beyond our strength, but there need be no law about it."

So Congress is asked to adopt the Lucretia Mott constitutional amendment. It declares:

"Men and women shall have equal rights throughout the United States and every place subject to its jurisdiction."

That is all.

What Women Are Denied.

When opponents of the equal rights amendment assert that the so-called discriminatory legislation is actually protective legislation, the National Woman's Party produces volumes of evidences to show that American women are denied:

Equal control of their children.
Equal control of their property.
Equal control of their earnings.
Equal right to make contracts.
Equal citizenship rights.
Equal inheritance rights.
Equal control of national, State and local government.
Equal opportunities in schools and universities.
Equal opportunities in government service.
Equal opportunities in professions and industries.
Equal pay for equal work.

UNIVERSITY TO OPEN NEW AIR LABORATORY.

Constructed at Toronto By Federal Department of Defence — Tests Air Pressures.

OTTAWA, Jan. 30. — (Canadian Press.)— A general invitation has been issued to all Canadians interested to attend the formal opening of the new aero-dynamics laboratory in the University of Toronto on Friday, February 8 next, at 4 p.m.

The laboratory which includes a wind channel, is the only one of its kind in Canada. It was constructed by the Federal Department of Defence and is to be used in researched in air pressures as applied to flying and also as applied to construction of buildings and chimneys.

Major General J. H. MacBrien, Chief Staff of the Canadian Militia, will officiate at the opening and Brig. Gen. C. S. Mitchell will formally start the wind channel.

Sir Robert Falconer, president of the University, will deliver an address of welcome.

NOT THIS WAY IN U.S.

LONDON, Jan. 31.—If you call a taxi, you'd better wait for it You'll have to pay your fare anyway, even if the driver is late and you leave before he arrives at your door. So ruled a magistrate here the other day in granting a chauffeur damages for a "dead trip." The defendant, a woman, pleaded she had to leave before the car got to her home. The driver, on the other hand, said he had been delayed by a traffic jam. And this argument proved most convincing.

SHE'D ENJOY ARTIC.

WEYMOUTH, Eng., Jan. 31.—Even snow cannot deter Mrs. E. E. Craven, 50, a nurse here, from her daily plunge in the sea. She spends half an hour in the water every morning while neighbors, bundled in heavy wraps, shiveringly look on.

She gets relief from DR. CALDWELL'S LAXATIVE SYRUP PEPSIN And so do the children

Some Families Are Never Ill

FORTUNATE are the children whose parents fully realize the seriousness of constipation. Hospital records prove that 75 per cent of all disease originates in bowel obstruction, or constipation. Young children cry because of it; school children are hampered in their studies; grown people are made 25 per cent less efficient; elderly people's blood pressure increases 28 per cent. Clara M. Smith, Big Valley, Alberta, recommends Dr. Caldwell's Laxative Syrup Pepsin for all, and especially for children and old folks; Mrs. Bettles, 8 Napanee St., Toronto, keeps it always in the house for family use.

Largest Selling Laxative

Every up-to-date family medicine chest should contain a bottle of Dr. Caldwell's Laxative Syrup Pepsin, a compound of Egyptian senna with pepsin and palatable aromatics, a prescription written 30 years ago by Dr. W. B. Caldwell, who practiced medicine 47 years. You can buy a bottle in any store where medicines are sold, and the cost is less than a cent a dose.

We guarantee that if you will give Dr. Caldwell's Laxative Syrup Pepsin to a child or for a few nights to an adult it will relieve any case of constipation no matter how chronic, or your money will be refunded.

10 Million Bottles a Year

Use it once and you will never again take coal-tar drugs in candy form, calomel or salts. Dr. Caldwell's Laxative Syrup Pepsin is a vegetable laxative free from opiates and narcotics. It can be safely given to infants, yet it effectively moves the bowels of adults. It acts gently; does not cramp or gripe. Keep it in the house and use it for any indication of bowel obstruction such as constipation, biliousness, torpid liver, dyspepsia, pimples and like skin eruptions. Give it early and it will break up a fever or a cold overnight. A spoonful proves it.

....If You Want to Try It Free Before Buying.....
"Syrup Pepsin," 24 Caldwell Bldg., Toronto, Ont.
I need a good laxative and would like to prove what you say about Dr. Caldwell's Laxative Syrup Pepsin by actual test. Send me a free trial bottle. Address to
Name.....
Address.....
Not more than one free trial bottle to a family

DEAD-EYE DOROTHY

DOROTHY SNYDER.

MORGANTOWN, W. Va., Jan. 29.—The best rifle shot on the boys' team of West Virginia University is a girl!

And her name is Dorothy Snyder, age 19, a junior in the college of arts and science.

In a recent elimination test Miss Snyder not only qualified for the boys' varsity squad but led the whole competing field with a perfect score.

She is the only girl on the squad and the first girl ever to qualify for a position on a masculine team in the history of the university.

West Virginia will meet the leading universities of the country at the traps this year and Miss Snyder is expected to hold her own with the best of them.

OUT-RIVALS PONCE.

SHEFFIELD, Eng., Jan. 31.—Ah, a new road to the fountain of youth has been found at last! And credit must go to Sheffield's oldest citizen, Nathan Lapatrick. He's just 111. If you would live long, here's his recipe: "Bathe your head daily in vinegar. Use snuff and take an occasional tot of whiskey." On Christmas Day, Lapatrick played Santa Claus to his great and great-great-grandchildren.

YOUNG DAUGHTER MADE WELL

Mother Tells How Her Daughter Suffered and Was Made Well by Lydia E. Pinkham's Vegetable Compound

Vancouver, B. C.—"My daughter is a young girl who has been having severe pains and weak and dizzy feelings for some time and had lost her appetite. Through an older daughter who had heard of a woman who was taking it for the same trouble, we were told of Lydia E. Pinkham's Vegetable Compound. My daughter has been taking it for several months and is quite all right now. It has done all it was represented to do and we have told a number of friends about it. I am never without a bottle of it in the house, for I myself take it for that weak, tired, worn-out feeling which sometimes comes to us all. I find it is building me up and I strongly recommend it to women who are suffering as I and my daughter have."—Mrs. J. McDONALD, 2947 26th Ave. East, Vancouver, B.C.

From the age of twelve a girl needs all the care a thoughtful mother can give. Many a woman has suffered years of pain and misery—the victim of thoughtlessness or ignorance of the mother who should have guided her during this time.

If she complains of headaches, pains in the back and lower limbs, or if you notice a slowness of thought, nervousness or irritability on the part of your daughter, make life easier for her.

CANADA'S SEA FISH HARVEST HEAVIER.

Marked Increase During December In Catch of Herring, Salmon and Cod.

OTTAWA, Jan. 30. —(Canadian Press). The harvest of sea fish in Canadian waters during December, 1923 totalled 645,414 hundredweights and is valued at $1,380,374 by the Department of Marine and Fisheries There was a marked increase in the catch of cod, hake, herring, sardines and salmon.

While the catch of halibut was practically same as that of December, 1922, the catch of Pacific salmon increased from 4,072 hundredweight in December, 1922, to 33,895 hundredweight in December 1923.

The herring catch increased from 317,311 hundredweight to 454,429 hundredweight. The bulk of it was caught off Vancouver Island.

One fisherman lost his life off the Atlantic coast in December 1923.

HUGE DOPE RING MAY BE CLOSED.

Yasukichi Miyagawa, a Wealthy Jap and Dope Distributor, Has Been Caught At Last and Is Now in Prison.

(By MILTON BRONNER)

LONDON, Jan. 31.—Yasukichi Miyagawa—"poison king" who doped the world—has toppled from his throne.

Instead of converting heroin and cocaine into British golden guineas and Japanese yen, he will for the next three years do hard labor in a cold English prison. By that time he comes out, police officers of half a dozen great nations hope they'll have totally destroyed and swept away his amazing organization for illegal traffic.

Like a huge yellow spider, this crafty Jap sat in a luxurious suite of offices in the heart of London and watched the threads he had spun to Hamburg, Switzerland, Marseilles, Japan, China, India and even the western ports of the United States.

For months, even years, Miyagawa enjoyed immunity. Nobody suspected him of wrongdoing. He was just a jolly, prosperous Jap, interested in exporting German goods to the orient. He was well known in London's little Tokyo and many white men enjoyed his gracious hospitality.

Betrayed

Last March, however, a fatal thing happened unknown to him. A poor wretch was arrested charged with peddling "snow." A Scotland Yard man found the dope in a hollow heel of his right shoe. The arrested man went to jail, but not before he had given the detective some important documents. These pointed to the Jap.

From that time on Miyagawa was a watched man. Every letter sent to him was examined by the authorities. The documents were photographed and then sent on to "The Master," as he was known to his agents.

From these letters the police learned he got his illegal drug supplies in Germany and Switzerland. They also learned how the drugs were able to pass, despite the vigilance of French, German, British and Japanese police and customs authorities. Miyagawa sent boatloads of pianos, furniture and toys to the orient. Part of this stock was genuine. In others there were hollow receptacles where the drugs were concealed.

Big Business

As a result of the tip thus obtained, one load of furniture was examined on a boat in the British harbor of Hongkong, China. Big quantities of morphine and cocaine were found.

Acting on tips from Scotland Yard a bunch of his German agents were arrested. Then before he could take alarm, Miyagawa was nabbed.

When Miyagawa comes out of prison, he will be deported to Japan, where it is likely he will face further prosecutions.

HIGH FREIGHT RATES

WINNIPEG, Canada — Cattlemen here state that English dealers are annoyed at the small supply of Canadian cattle being sent over for fattening purposes. High freight rates, it is said, have greatly curtailed the English business.

MACHINE GUN CLASS OPENS

Instructor From Kingston Visiting the Millbrook Armory Every Wednesday Evening to Teach Boys.

CAVAN, Jan. 31.—The annual Bible society meetinng will be held in St. John's Church, Ida, on Wednesday evening. The Rev. Mr. Harrington will deliver an address and present lantern slides.

Captain A. V. Thorne has started a class for those boys who wish to learn machine gun drill in Millbrook Armouries. The first drill was Tuesday evening, January 29.

Captain Harcourt was out from Port Hope. There were nine boys present the first evening. Second drill will be Wednesday evening when an officer from Kingston will be present. He will be present every Wednesday night as long as drill continues. This drill will in no way interfere with the summer militia camp.

Mrs. Jas. Douglas is ill.

Mrs Creighton Carr spent the week end visiting firends at Garden Hill.

Miss Lillian Syer is vsiting friends in Millbrook.

Contest Will Giving Property to Church.

FREDERICTON, N. B., Jan. 30 —Relatives of the late James Holden former sheriff of Sunbury county have commenced a legal battle to upset his will under which he left his entire estate of $7,000 to the Roman Catholic Bishop of St. John, with the exception of $100 to Rev. Father Carleton and $100 to Rev. Father Hannigan, former pastors of the Catholic Church of Oromocto.

Mrs. Edith A. Merrithew and Alexandra G. M. Holden both of this city, nieces of the deceased, seek to upset the will on the ground that he deceased was of unsound mind and was subject to undue influence. Judge Gillmour has named February 26, as the date for hearing of the case in the Sunbury Probate Court.

It is estimated more than 300 different languages are spoken throughout the world.

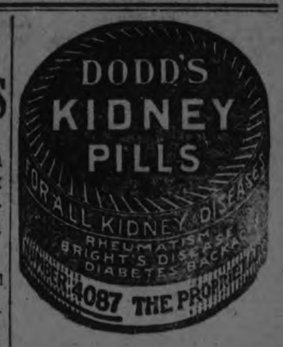

Official Notice In London of Two Deaths.

LONDON, Jan. 30.— (Canadian Press Cable.)—Official notice of the suicide of two English boys, Charles Bulpitt and John Page, on Ontario farms within a few days of each other, has been taken by the overseas settlement committee, which administers the empire settlement act under the government Full particulars have been set on foot by the committee. The colonial office announced this to-day.

Following is the colonial office announcement:

"The overseas settlement committee state that they are making enquiries regarding the recently reported suicide of two boy settlers in Canada. The committee is taking steps particularly to obtain full details of the history of the boys, both before they sailed from this country and after they arrived in Canada."

Engineer Honored By Brotherhood at Sault.

SAUT STE. MARIE, Jan. 30. — (Canadian Press.)W. J. Roach, Sault passenger engineer of the Canadian Pacific Railway, here, and a member of the Brotherhood for over forty years, was a guest of honor at a banquet in North Bay, given by the Brotherhood of Locomotive Engineers, when he was formally presented with a badge in recognition of long years of membership .

Dreams occur when sleep is light and generally after 4 o'clock in the morning. Remembering dreams is something of an art and is developed by practice.

MRS. O'BRIEN

YOUNG LADY GAINS 15 POUNDS

Miss O'Brien, of Peterborough, Finds Wonderful Relief From Digestive Disorders in Dreco, the Famous Herb and Root Remedy—Now Has Fine Appetite and Sleeps Soundly.

Mrs. D. O'Brien of 621 George street, Peterborough, tells how Dreco is helping her 20-year-old daughter regain her wonted health and spirits, by correcting digestive ailments that were making life a misery.

"For about a year my daughter, Marguerite, has been suffering from stomach trouble," says Mrs. O'Brien. "Gas would form on her stomach and she would have terrible bilious and dizzy spells. Her nerves were very bad and her whole left side would tremble. She had a very poor appetite and, in fact, was afraid to eat because of the suffering afterwards.

"She lost weight rapidly, and although I must have spent hundreds of dollars seeking relief for her, nothing did any good, and it was only when we discovered Dreco and decided to try it that improvement commenced.

"Three bottles of this grand medicine have done wonders for her. She no longer has any trouble with her stomach, has a fine appetite and sleeps soundly at nights. Dreco has built up her entire system and has gained fifteen pounds in weight since starting with it."

Dreco is a reliable tonic and corrective, made from the pure extracts of herbs, roots, bark and leaves. It contains no mercury, potash or habit-forming drugs. Everybody needs just such a tonic to keep their system in proper shape.

Dreco is being specially introduced in Peterborough by Bond's Drug Store. Go there to-day and ask for Mr. Vaughan, the Dreco Expert, and let him explain the merits of this great remedy. There is no charge and he will tell you honestly if he believes Dreco will benefit you. Dreco is also sold as follows:

Lakefield—E. H. Northey.
Campbellford—J. E. Birks.
And by a good druggist everywhere.

If 10 years' best book by America's best woman writer

"BLACK OXEN"

by GERTRUDE ATHERTON

Published by arrangement with Associated First National Pictures, Inc. Watch for the screen version produced by Frank Lloyd with Corinne Griffith as Countess Zattiany.

(Copyright, 1923, by Gertrude Atherton.)

(Continued from Yesterday.)

XLVI (Continued)

"Come, come, children!" Mr. Dinwiddie was rubbing his hands at the end of the table covered with blue china and mounds of home-made cake. "Stop quarreling and sit down. Anywhere. No ceremony here."

Some of the guests were in their seats. The others fairly swooped into theirs, entirely regardless of anything so uneatable as neighbors. Mrs. Lansing, a tall, red-headed, raw-boned New England woman, had entered, bearing an enormous platter of fried trout, fresh from the lake. Larsing, burnt almost as dark as an Indian, followed with a plate of potatoes boiled in their jackets balanced on one hand, and a small mountain of Johnny cake on the other. He returned in a moment with two large platters of sliced ham and cold boiled beef, and the guests were left to wait on themselves.

The dinner was the gayest Mary had ever attended, for even the Sophisticates, however lively, preserved a certain formality in town; when she was present, at all events. Rollo Todd broke into periodical war whoops, to Mr. Dinwiddie's manifest delight. The others burst into song, while waiting for the traveling platters. Eva Darling got up twice and danced by herself, her pale bobbed head and little white face eerily suspended in the dark shadows of the great room. Other feet moved irresistibly under the table. Good stories multiplied, and they laughed uncontrollably at the worst of the jokes.

They drank little, for the supply was limited, but the altitude was four thousand feet and the thin light air went to their heads. They were New Yorkers suddenly snatched from

"Their voices reverberated across the lake."

the most feverish pitch of modern civilization, but no less primitive in soul than woodsmen who had never seen a city, and the men would have liked to put on war paint and run through the forest with tomahawks.

Todd, when the dinner was over, did seize a tomahawk from the wall, drape himself in an Indian blanket, and marched up and down the room roaring out terrific battle cries. Three minutes later, Minor and Bolton had followed his example, and marched solemnly behind him, brandishing heir weapons and making unearthly noises. Mary, from her chair by the hearth, watched them curiously. At first it was merely the exuberant spirits of their release and the unaccustomed altitude that inspired them, but their countenances grew more and more somber, their eyes wilder, their voices more war-like. They were no longer doing a stunt, they were atavistic. Their voices reverberated across the lake.

One by one the other men had joined them, until even Mr. Dinwiddie was in the procession marching with loud stamping feet round and round the big room. The cries became shorter, menacing, abrupt, imperative. The high lamps cast strange shadows on their lost faces. The voices grew hoarse, dropped to low growls, their faces changed from ferocity to a mouruful solemnity until they looked even more liks primal men than before; but they continued their marching and stamping until Gora, who, with the other women, had begun to fear that the rhythm would bring down the house, had the inspiration to insert a Caruso disk into the victrola; and as those immortal notes flung themselves imperiously across that wild scene, the primitive in the men dropped like a leaden plummet, and they threw themselves on the floor by the fire. But they smoked their pipes in silence. They had had something that no woman could give them nor share, and there was an ungallant wish in every manly heart that they had left the women at home.

Caruso was succeeded by Emma Eames, and the great lost diva by Farrar and Scotti. Then, the concert over, a yawning party stumbled upstairs to bed and not a sound was heard from them until the first bell rang at seven o'clock next morning.

XLVII.

"You forgot me last night."

"Yes, I did." Clavering smiled unrepentantly.

"You looked horribly primitive."

"No more so than I felt."

They were in a boat on the lake. The air was crisp and cold although the sun blazed overhead. Clavering was happy in a disreputable old sweater that he kept at the camp, and baggy old corduroy trousers tucked into leggins, but Mary wore an angora sweater and skirt of a vivid grass green and a soft sport hat of the same shade, the rim turned down over eyes that might never have looked upon life beyond these woods and mountains. Clavering was hatless and smoked his pipe lazily as he pulled with long slow strokes.

Other boats were on the lake, the women in bright sweaters and hats that looked like floating autumn leaves, and the lake was liquid amber. A breeze blew warm scents out of the woods. The water lily had opened to the sun and looked oddly artificial in their waxen beauty, at the feet of those anceint trees. Stealthy footsteps behind that wall of trees, or a sudden loud rustling, told of startled deer. The distant peak looked to be enamelled blue and white, and mountains were dark green under a blue mist, the higher spruce rising like Gothic spires.

Clavering smiled into her dancing eyes. "You look about fourteen," he said tenderly.

"I don't feel much more. I spent a month or two every year in these woods—let us play a game. Make believe that I am Mary Ogden and you have met me here for the first time and are deliberately setting out to woo me. Begin all over again. It—you, perhaps!—was what I always dreamed of up here. I used to row on the lake for hours by myself, or sit alone in the very depths of the woods. Do you think that famous imagination of yours could accomplish a purely personal feat? I haven't nearly as much but I'm quire sure I could. And then—after—we could just go on from here.

He looked at her in smiling sympathy. "Done. We met last night, Miss Ogden, and I went down at the first shot. I'm now out to win you or perish in the attempt. But before we get down to business I'll just inform you of a resolution I took a day or two ago. I shall get a license and the day we return marry you the morning you sail."

"Oh!" And then she realized in a blinding flash what she had fought out of her consciousness: that she had shrunk from the consummation of marriage, visualized a long period of intermittent but superficial love-making and delightful companionship, an exciting but incomplete idyl of mind and soul and senses. . . . Underneath always an undertone of repulsion and incurable ennui . . . the dark residuum of immedicable disillusion . . . that what she had really wanted was love with its final expression eliminated.

But she realized it only as a fact. . . . a psychological study of another . . . buried down there in an artificial civilization she had forgotten . . . in that past that belonged to Marie Zattiany . . . with which Mary Ogden had nothing to do . . . her mind at last was as young as her body, and this man had accomplished the miracle. The present and the future were his.

(To Be Continued)

UNCLAIMED MAIL AT POST OFFICE

McIntyre, Lawyer, George and Simcoe Streets.
Morelton, Mrs. J. H.
Marsden, Mrs. J. E.
Mahoney, Miss M., 618 Water St.
Neville, F. E.
Peters, Mary, Driscoll Terrace.
Payne, Stanley.
Root, Roxie E.
Spence, Stanley.
Seabrook, Meryl.
Sedore, Dan.
Twomey, Mrs. K.
Vent, Marjorie.
Wilson, Leila, 220 Park St.
Wells, Mrs. (Mother of Maggie).
Walker, Mrs. John.
Wright, Mrs. Geo., 491 Parnell St.
Wright, Bruce.
Wright, Geo. Edison Avenue.
White, Dick.

EFFICIENCY IMPAIRED

Why Many Men and Women Are Badly Handicapped.

When you are so run down in health that it impairs the efficiency of your work as well as your power to enjoy your leisure hours, or obtain rest, it is time you looked to the cause. If you do not, a serious breakdown is almost sure to result sooner or later. In nearly all cases this condition, which doctors usually describe as general debility, is due to poor blood—blood that is deficient in red corpuscles. When the blood is thin and weak your whole system suffers. You lose appetite, have no energy, your nerves trouble you and you feel restless.

What you need is help to build up your blood and you should begin at once to make your blood rich and red by taking Dr. Williams' Pink Pills. You will soon notice the difference in your health by a better appetite and increased vigor. The reason is that the new blood created by Dr. Willams' Pink Pills stimulates all the organs of the body to healthy activity, and soon the system gains nourishment and strength. If you are weak or out of sorts begin gaining new strength today by taking Dr. Williams Pink Pills.

The new sales tax will not increase the price of Dr. Williams' Pink Pills, as the company pays the tax. You can still obtain the pills through any medicine dealer at 50 cts. a box or by mail, post paid, at this price, frim The Dr. Williams' Medicine Co., Brockville, Ont.

NEW BOOKS AT PUBLIC LIBRARY

Cabbages and Kings, O. Henry, presented; Jeeves, P. G. Woodhouse, presented; Luck of the Kid, R. Cullum, presented; Tales of Chinatown, Rolmer, presented; Mr. Grex of Monte Carlo, Oppenheim, presented; Saint Teresa, Harrison, presented; Reminiscences, Lady Battersea; Bell the Bachelor, Mackail; Martin Conisby's Vengeance, Farnol, presented; Snare, Sabatini, presented; Oh, Doctor, Wilson, presented; Rose in America, McFarland; Hawkeye, Quick; Dutch Twins, Perkins; Johnny Crowe's Party, Brooke; Bankside Costume Book, Stone; Happy Holidays, Wickes; Boy Scouts in the Wilderness, Scoville; Dandelion Cottage, Rankin; Home-made Games, Hall; Lost Lady, Cather; Life in the Greenwood, Lansing; Around the World with the Children, Carpenter; Tale of the Enchanted Bunnies, Sawyer; American Boys' Handy Book, Beard; Wireless Telegraph and Telephone, Collins; Great Inventors and Their Inventions, Bachmann; Little Folks 'Xmas Stories and Plays, Skinner; Recreations for Girls, Beard; Grith's Children, Spyri; What Shall We Do Now? Canfield; Danger Trail, Schultz; Jo, the Little Machinist, Spyri; Children of Odin, Colum; Rootabaga Pigeons, Sandburg; Buccaneers and Pirates of our Coasts, Stockton; Joan of Arc, Lang; Elson Readers, Books 1, 2, 3; Heroes of Asgard, Keary; Bimbi, Ouida; Fifty Famous Stories Retold, Baldwin; Courtship of Miles Standish, Longfellow; Boys of the Ages, Scales; Practical handbook of Games, Elmore; Fairy Tales, Lansing; Story of the Thirteen Colonies, Guerber; Old Greek Stories, Baldwin; Fairy Reader, Baldwin; Stories of the King, Baldwin; Yule-tide in Many Lands, Pringle; Let's Play, Geister; Santa Claus and All About Him, Smith; Little Pig Picture Book, Crane; Cinderella, Crane; Aesop's Fables, Jacobs; Painting and Decorating Methods, Vandewater; Book of the American Indian, Garland; Who's Who, 1924, English; Middle Passage, Chase; New Tinsmith's Helper, Williams; Dreams of an Astronomer, Flammarion; Wanderings in North China, Franck; Cloud that Lifted, Maeterlinck; Metals and Their Alloys, Vickers; Pierre Curie, Madam Curie; Men, Maidens and Mantillas May; Writers' and Artists' Year Book, Herbert ed; Education and Training for Social Work, Tufts; As I Like It, Phelps; Pre-School Child, Gesell; Needlework Dictionary of, Dillemont; Writing Through Reading, Gray; China Yesterday and Today, Williams; World's Best Humorous Anecdotes, Lawson ed; Schoolbook of Forestry, Pack; Masters and Men, Guedalla; Lost Kingdom of Burgundy, Casey; Irresistible Movement of democracy, Penman; Normal Child, Brown.

VOICE OF THE PEOPLE

To the Editor of The Examiner.

Sir,—A very large part of the public mind in this Province, as elsewhere, is disturbed regarding the attack upon the authenticity of the Bible by numbers of "ministers of the gospel" and others. The critics, whether we call them higher or lower critics, take their final stand upon what they call their common-sense. Things have occurred or been exposed, they say, which show that the Bible is not the inspired Word of God, etc. But the point I am making now is that a certain body of people have finally decided that what does not conform to the requirements of their common-sense cannot secure their approval, and that even if God wrote a book Himself it would have to pass the test of their common-sense before they would acknowledge it. Will some clergyman who takes this stand, or any other approaching it, kindly state in The Examiner if I am right or wrong in expressing this views? People are interested and very deeply so, as one may easily suppose, in some settlement of the terms of the difference now agitating ministerial and other circles. "Let us know what the fight is about." They say and surely with reason.

J. H. BURNHAM.

The city of Jerusalem today has a population of 62,578.

HARD PIMPLES DISFIGURED FACE

...ed and Burned. ...Not Sleep. Cuticura Heals.

"My face became affected with large, hard, red pimples that were very sore. They scaled over and itched and burned so that I could not sleep. My face was awfully disfigured for the time being. "I read an advertisement for Cuticura Soap and Ointment and sent for a free sample. My face began to feel better so I purchased more, and when I had used four cakes of Soap and one and one-half boxes of Ointment I was healed." (Signed) Miss Lillian R. Ladue, Jericho, Vt.

Cuticura Soap, Ointment and Talcum are all you need for every-day toilet and nursery purposes.

Sample Each Free by Mail. Address: "Cuticura, Limited," 25 St. Paul St. W., Montreal." Sold everywhere. Soap 25c. Ointment 25 and 50c. Talcum 25c. Cuticura Soap shaves without mug.

JUST LIKE THE MOVIES!

The movies have nothing on the 'cowboy,' for events and surprises, working as a waitress in a Minot (N.D.) hotel when she recently was informed that she was widely sought father left when he died in Montana. career of Hilda Foss, famous girl Separated from her father, she was to inherit the $20,000 estate her

Your Health

By DR. CLIFFORD C. ROBINSON

THE HEALTH LADDER
Article 2

Your health, both of mind and body, is the one great personal asset worth while. If you are as desirous of a gain in activity as you are in real capital and worldly goods, make every effort to increase or at least help your physical and mental strength

This can be done in nearly all cases, if every person who considers life worth living is really anxious to make the effort. The best efforts of modern medical research have clearly demonstrated that many maladies, if not the majority, from which a large part of the human race suffers is due to acute or chronic infection of the alimentary canal with poison-forming germs. The most sensible and natural course to pursue is to do all in your power to avoid this condition.

First of all, don't eat too much, rise from the table with an appetite and you will never sit down without one. Meat once a day is enough for anyone. The bacteria in all meats is not destroyed by ordinary cooking. These germs frequently cause putrefaction and other poison-forming processes.

Give your body a chance, don't inoculate yourself with destroying disease just because you eat anything you want. Run your body on schedule. Don't take food into your stomach while any part of a previous meal is undigested.

The liquid which you take or do not take into your body every day plays a most important part for good or bad. Two quarts of water should be your daily portion. A glassful on arising and one at retiring, the rest whenever you feel like it.

The practice of deep breathing aids and develops the lungs, where the blood is purified. Good blood you must have; the rest is easy. Practice deep breathing as often as possible, some part of every hour that you are awake. Always breathe through the nose.

Remember that metabolism (growth and bodily repair) are best carried out during restful sleep. Walking is the best exercise, but additional set-up drills of your own making can be used to advantage both morning and night.

ADVENTURES OF THE TWINS

By Clive Roberts Barton

A VERY WISE RIDDLE

The Wise-Man-From-Our-Town remarked—

"What's the next riddle? What's the next riddle?" called the Twins when the Riddle Lady came next day.

"I won't keep you waiting," smiled the Riddle Lady, looking around and nodding at everybody. "This one is so easy I'm almost ashamed to ask it. Anybody could guess it with his dunce-cap on:

"I'm not a flower,
I'm not a tree.
But full of leaves as a pound of tea.
I'm not a house,
I'm not a store,
But, pictures! Why I've a hundred or more.

"I'm not a king,
I'm not a queen,
But more pages have I than they've ever seen,
No voice have I
To greet your ears,
Yet stories I've told for a hundred years.

"I'm not the postman,
But all agree,
That a thousand letters I carry with me.
I'm not a country,
I'm not a state,
But my capitals come at a furious rate.

"I'm not a camel,
Or yet a snail,
But I've two bocks, tho' not a tail.
However, dears,
As friend to friend,
I must confess that I've an end.

"Now what is it?" asked the Riddle Lady.

"Why, you have said that it wasn't so many things, there's nothing left," said Simple Simon.

"I only said it wasn't a tree or a flower, or king, or queen, or the postman, or a country, or a camel or a snail," declared the Riddle Lady. "There are lots of things left to guess. 'Shoes and ships and sealing-wax and cabbages and kings.' No not kings but everything else."

"Maybe it's cabbages," said Simple Simon. "It's got leaves on."

"No, it isn't a cabbage!" said the Riddle Lady. "Nancy, can't you guess what it is? Or you, Nick?"

But before the Twins could say a word, the Wise-Man-From-Our-Town remarked, "I've been thinking and thinking and thinking. "Is it a quad-re-ped of any sort? Or a dir-i-gible? Or an e-pluribus-unum? Or an ad valorem? Or a post-meridian? Or an anno-domini?"

The Riddle Land people and Mother Goose people looked suddenly as though the sky had fallen on them.

"Is it as hard as that?" gasped the Fat Man. "Dunce cap nothing! I fear the Riddle Lady is making sport of us."

Nancy and Nick looked at each other and laughed. They knew that the Wise Man, like many wise people, was sometimes thought wiser than he really was.

"It's a book, isn't it?" said Nancy.

"Of course!" answered the Riddle Lady. "And here is one for you with a hundred pictures."

(To Be Continued)

MOTHERS, DO THIS —

When the Children Cough, Rub Musterole on Throats and Chests

No telling how soon the symptoms may develop into croup, or worse. And then's when you're glad you have a jar of Musterole at hand to give prompt relief. It does not blister.

As first aid, Musterole is excellent. Thousands of mothers know it. You should keep a jar ready for instant use.

It is the remedy for adults, too. Relieves sore throat, bronchitis, tonsilitis, croup, stiff neck, asthma, neuralgia, headache, congestion, pleurisy, rheumatism, lumbago, pains and aches of back or joints, sprains, sore muscles, chilblains, frosted feet and colds of the chest (it may prevent pneumonia). 40c and 75c, at all druggists.

The Musterole Co. of Canada, Ltd., Montreal.

MUSTEROLE

WILL NOT BLISTER

Better than a mustard plaster

MURINE FOR YOUR EYES

You Cannot Buy New Eyes

But you can Promote a Clear, Healthy Condition

Use Murine Eye Remedy "Night and Morning."

Keep your Eyes Clean, Clear and Healthy. Write for Free Eye Care Book.

Murine Eye Remedy Co., 9 East Ohio Street, Chicago

22,000 FRANCS FOR KISS

Rumanian Court Fines Youth When Girl Offers Sum to Charity

BUCHAREST, Jan 31. — The Court today sentenced a youth to pay 22,000 francs damages for kissing a girl in a compartment of a railway train, after she had agreed to donate the sum to a war orphan's fund. The Judge was about to throw the case out of court, after the plaintiff had admitted the man had kissed her only once, on the cheek, when she stamped her foot and said:

"Women must be protected in rail way trains. He must be an example. I will give any damages I receive to charity.

"It was worth it," was the defendant's comment.

WAS FOUND DEAD.

BELLEVILLE, January 31 (Canadian Press). — Fred Harry, aged 53, and married, was found dead in a garage about ten o'clock on Wednesday night.

He had committed suicide by hanging.

Last night Mr. Harry did not return for his supper, and had not been seen from about three o'clock, and a search was instituted.

Mr. Harry was at one time engaged in farming.

Radway's Ready Relief

LAME BACK

ITCHING ECZEMA DRIED RIGHT UP WITH SULPHUR

Any breaking out of the skin, even fiery, itching eczema, can be quickly overcome by applying a little Mentho-Sulphur says a noted skin specialist. Because of its germ destroying properties, this sulphur preparation instantly brings ease from skin irritation, soothes and heels the eczema right up and leaves the skin clear and smooth.

It seldom fails to relieve the torment and disfigurement. Sufferers from skin trouble should get a little jar of Rowles Mentho-Sulphur from any good druggist and use it like a cold cream.

Gives you lasting uplift—Bovril

LETTER ON THE ICE SITUATION

The following letter from Dr. J. W. S. McCullough, Chief Officer of the Provincial Board of Health, relative to the local ice cutting situation, explains itself.

January 29th, 1924

re: Ice Supplies—

Sir:—Mr. Bradburn M.P.P. introduced a deputation comprising the heath officer, Mr. Rush and Mr. Allen, a local ice producer, to me today when the matter of ice supplies for cooling purposes in Peterboro brought up.

I pointed out to the deputation that this was a matter for the local board of health, and that those wishing to deal in ice should make application to the local board stating the location from which the ice was procured, for a permit as provided under Sec. 99 of the Public Health Act. This being done, it will be the duty of the local board of health to satisfy itself

First—that the ice produced is satisfactory from a sanitary point of view whether used for cooling purposes or any other purpose.

Second—that exact information in respect to the quality of samples of ice should be secured from the local branch of the Board's public health laboratory.

Third—this being done the question of the issue of a permit should be determined by the local board.

It is the duty of the local board to see that if the ice is designed for cooling purposes only, strict steps should be taken to see that such ice is not used in contact with food, drink, etc.

It is further the duty of the local board to guard the public against disease in every way and responsiiblity will rest upon the board for any laxity in respect to the use of contaminated ice or any other measures for the protection of the public

I should be obliged if you would bring this letter to the attention of the local board so that they may take the proper steps adequately to deal with the matter.

Kindly let me hear from you what action is taken by the members of the board in this respect.

I am sending a copy of this communication to the local press in order that the public of Peterborough may know where the responsibility in this matter rests.

I have the honor to be, Sir,
Your obedient servant,
DR. J. W. S. McCULLOUGH,
....Chief Officer of Health
S. R. Armstrong, Esq.,
Secretary, Local Board of Health,
Peterborough, Ontario.

SCHOOL REPORT

Report for month of January, S. S. No. 10, Smith. (xMeans absent for more than one examination.)

Sr. IV — Olive Northey 71 p.c., Genevieve Armstrong 60 p.c.

Jr. IV—Isabel Graham 70 p.c., Orethea Northey 69 p.c.; Lloyd Blewett 61 p.c., Fern Harrison 60 p.c., *Gerald Graham 54 p.c., *Cecil Northey 35 p.c., Bertha Young (absent for all.)

Sr. III— Leona Harris 60 p.c., Ken Graham 59 p.c., Percy Harris 50 p.c.

Jr. III—Keith Blewett 62 p.c., Robert Armstrong 50 p.c, Lillian Young (absent for all.)

Jr. II—Marvin Armstrong 52 p.c., *Norman Graham 4 4p.c.

Sr. I—Adam Harris 87 p.c., Theodore Graahm 78 p.c., Gerald Elder (absent.)

Sr. Pr.—Sherman Pearson 95 p.c. Gwendlyn Martin (absent.)

Jr. Pr.—Wesley Graham.

No. on roll—23.

A. E. HAIG, Teacher.

MAKING UP TIME

Mother—I gave you a penny yesterday to be good, and to-day you are just as bad as you can be.

Willie—Yes, mother, I'm trying to show you that you got your money's worth yesterday.—Answers London.

SIFTO SALT

You can say goodbye to that eternal table embarrassment — clogged up salt shakers—if you use Sifto Salt.

Sifto Salt flows freely, always, as the last grain. Sold in dustproof cartons.

The Dominion Salt Co., Limited Sarnia - Ont.

The Dowser Who Flivvered!

MYSTERIOUSLY guided by the behavior of a willow wand, sometimes a "dowser" —the water wizard—tells where to dig a well which really yields water. Then much ado is made over the feat. But who ever hears similar noise about the dry holes, dug when the dowser flivvered?

Now and then, possibly, it just happens that people buy wisely without heed to advertisements. But the chances are against any one having such luck!

It does not "just happen" that advertised values are invariably genuine buying opportunities They must be, because they are openly offered to every one who reads about them.

Advertised value must be true value. Else it could not keep on being advertised to a public so keen and critical as this public of ours.

Read the advertisements to be rid of guesswork!

KODAK S

Quaker Oats Makes a Wonderful Offer

Delicious Flavor of Quaker Oats Brought Out By Double Boiler

Quaker Oats Company makes it easy for users to secure necessary equipment in Aluminum at less than cost. Opportunity to test food value and delicious flavor, through modern method of cooking

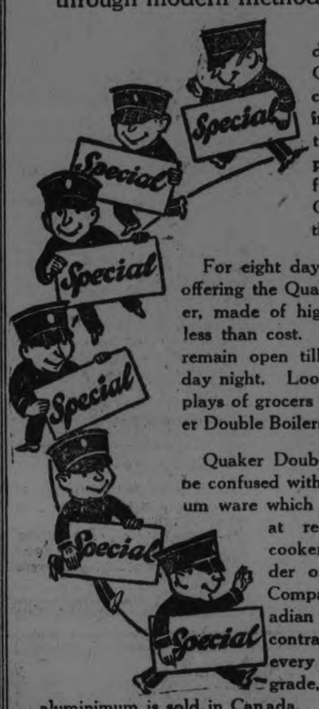

To bring out the delicious flavor of Quaker Oats, it is necessary to cook them in a Double Boiler, and the Quaker Oats Company is making it easy for users of Quaker Oats to obtain one of these cookers.

For eight days in this city they are offering the Quaker Oats Double Boiler, made of high-grade aluminum, at less than cost. The special offer will remain open till a week from Saturday night. Look for the window displays of grocers who have these Quaker Double Boilers in stock.

Quaker Double Boilers should not be confused with "seconds" in aluminum ware which are frequently offered at reduced prices. These cookers are made to the order of The Quaker Oats Company by a leading Canadian manufacturer, under a contract which provides that every article shall be first-grade, 99% pure. No finer aluminimum is sold in Canada.

The Quaker Oats Double Boilers hold two quarts. They are useful for every boiling and stewing purpose. In the usual way, they would cost at least $2.50.

The elimination of the hulls in the milling of rolled oats has always been a problem to manufacturers. The Quaker Oats Co. recently perfected a process which eliminates practically every hull. To those who do not use Quaker Oats, the present is a good opportunity to find out how good rolled oats can be. If you secure the Quaker Oats Double Boiler on this special offer, you will learn that Quaker Oats are almost entirely free from bothersome hulls, and you will enjoy the delicious, nut-like flavor of the oats. The double boiler cooks the oats thoroughly without burning.

Quaker Oats Double Boilers will be delivered by your grocer during the special offer. There will be no waiting to secure them. But after this special offer is closed, no boilers will be procurable except in the regular way.

To the Housekeepers of this City

Your Grocer will give this PURE ALUMINUM DOUBLE BOILER

at less than half its cost

This offer positively closes a week from Saturday

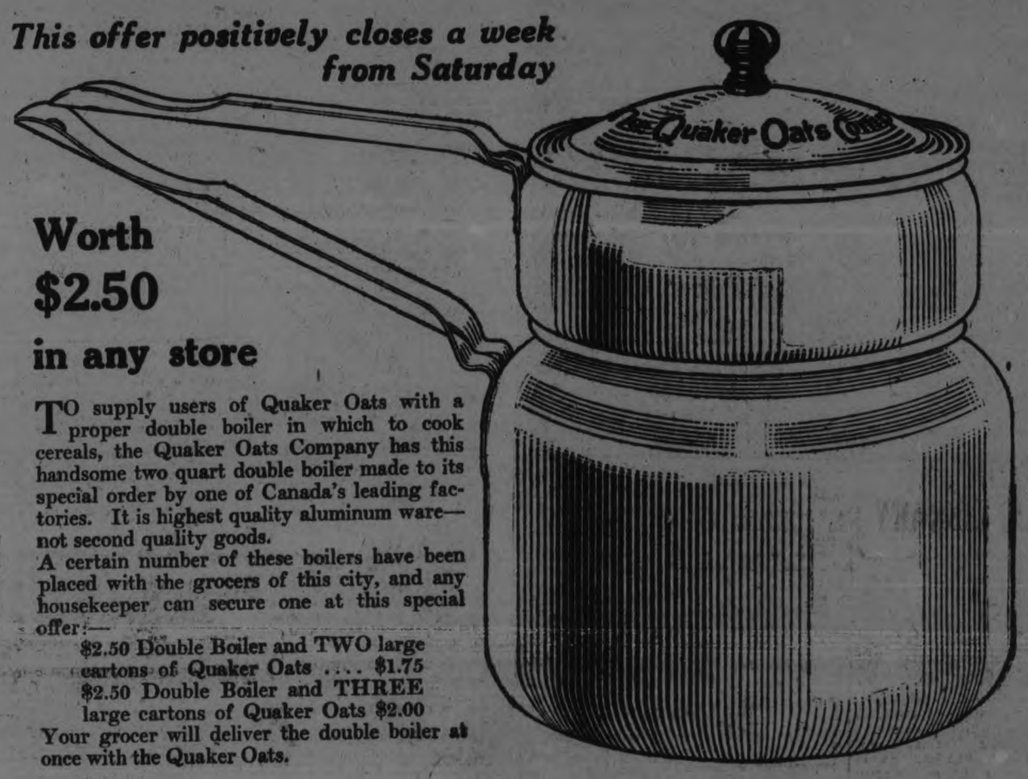

Worth $2.50 in any store

TO supply users of Quaker Oats with a proper double boiler in which to cook cereals, the Quaker Oats Company has this handsome two quart double boiler made to its special order by one of Canada's leading factories. It is highest quality aluminum ware—not second quality goods.

A certain number of these boilers have been placed with the grocers of this city, and any housekeeper can secure one at this special offer:—

$2.50 Double Boiler and TWO large cartons of Quaker Oats $1.75
$2.50 Double Boiler and THREE large cartons of Quaker Oats $2.00

Your grocer will deliver the double boiler at once with the Quaker Oats.

Get your Double Boiler Early

Thousands of housekeepers in all parts of Canada are using the Quaker Double Boiler, and all are enthusiastic about it.

It is one of the most useful of kitchen utensils—it can be used for every boiling and stewing purpose.

Order YOUR Quaker Oats and your double boiler tomorrow. Remember the quantity of double boilers allotted to this city is limited, and the offer positively closes a week from Saturday.

If you are using Quaker Oats, get one of the Quaker Double Boilers and see how it brings out the full flavour of the oats. If you are not using Quaker Oats try them on this special offer. You'll know how good porridge can be when boiled in the right way, and you will know how free Quaker Oats are from bothersome hulls.

Quaker Oats

In Sealed Cartons Only

The Quaker Oats Company, Peterborough and Saskatoon. 188

We specialize in
GRAPEFRUIT
5 for 25c Is our Leader
Give us your order for Oats and your Double Boiler
J. E. LILLICO
PHONE 271

QUALITY and SERVICE
at all times at
GRADY'S
Cor. Lock and Lansdowne
New Boilers and Quaker Oats at Bargain Prices.
High-Grade Groceries.

Get Your Boiler and Oats at
ROSS' GROCERY
Corner of Aylmer and MacDonnell Streets
CHOICEST GROCERIES

DENNE'S
Have a large stock of
Quaker Oats and Boilers
Give us your Flour or Feed Order, and include the big Quaker Oats Special for the Boiler.
R. DENNE
338 George Street

For Groceries
Including Your Quaker Oats and New Double Boilers come to
E. BENSON
59 George St. Phone 1038

Double Boilers and Quaker Oats
At Both Stores
Boyle's CASH & CARRY GROCERY
168 Charlotte Street
60 Hunter Street, E

The Groceteria Stores
"We Sell It For Less"
Quaker Oats — Quaker Flour
and Everything made by the Quaker Oats Company.
Your opportunity to get a DOUBLE BOILER at less than cost

This Space is open for any Grocer who has not been seen on account of shortness of time. Ask for Advt. Dept. PHONE 1600

THE PLACE TO BUY QUAKER OATS
GROCERIES AND MEATS
MENDELL BRAUND'S
THREE STORES
Corner Lock and Lansdowne Streets
571 Chamberlain Street
Corner Park and Albert Streets

BULK COCOA
Extra good quality
3 Lbs. 25c

Take advantage of the great buying power of QUAKER OATS CO.—Secure your
DOUBLE BOILER
And 2 Packages Oats
While the offer lasts—we deliver it for you
PORTER S. WHITE CO.
Phones 1960-1961

Long Shredded Sweetened COCOANUT
Lb. 20c

CARE HOUSEHOLD PETS

RABBITS I.

Domestic rabbits have been bred in America for years and exhibited at pet stock shows. However, it is now well known that rabbit meat is as fine as that of poultry, and raising rabbits for home consumption is a proposition for turning to account time, space and material which are ordinarily wasted.

The cost of starting a rabbitry depends on its size and on the price of material. One can buy two good does and a buck of breeding age—enough to supply an average family with all the rabbit meat it would care to use—for anywhere from $1.50 to $10 each. Hutches may vary in cost from a few cents each—the price of an empty dry goods box—to several dollars, if expended for dressed lumber to be put together by a carpenter.

The first step in selecting stock is to decide on a breed. This is chiefly a matter of taste, although it may be influenced more or less by the market that is to be supplied. It is best to begin with one breed and to concentrate on developing that into stock that may be a source of pride and profit.

One buck and two or three does are enough to start with. Young animals are better than older ones, and the buck should come from a different source than the does. Before rabbits are accepted, they should be scrutinized to see that their ears are erect and free of canker, their eyes full and bright and their tails and feet sleek and shapely; and that they show no signs of snuffles, a discharge from the nostrils or paws soiled with mucus. If they have long, coarse claws, it is a sure indication of old age.

When rabbits are raised exclusively for meat, five or six litters are sometimes raised in a year from one mature doe, but such intensive breeding should not be continued for more than two years. The number of young in a litter varies greatly. Litters of 10 or 12 occur, but these are too large for a doe to raise. Only six or seven of the best of the young should be saved.

The age at which rabbits may be bred varies according to the length of time required for them to attain full size. Flemish giants are usually bred at nine or ten months of age, New Zealand reds at seven or eight months, and Belgian hares at six or seven months.

The period of gestation is about 30 days. A A few days before the young are expected the doe's hutch should be carefully cleaned and plenty of soft hay or straw placed in it. The doe will make her own nest. She should have extra feeds of warm mash to induce a good flow of milk. The young may be weaned when about six weeks old, after which they should be kept in one hutch until three or four months old, when the sexes should be separated.

SOFTENING THE SOUND.

Co-ed—Your new overcoat is rather loud.

Fresh—It's all right when I put on a muffler.—Mt. Union Dynamo.

WELL INFORMED.

First Student—Are you sure your folks know I'm coming home.

Second student—They ought to. I argued with them a whole hour about it.—Hamilton Royal Gaboon.

DEATH OF SANDY LOCKINGTON A BLOW TO SPORT

First President of Central Ontario League Passes at Port Hope.

Port Hope has lost a good citizen and athletics in Eastern Ontario an enthusiastic worker and supporter in the death yesterday, after several months 'illness, of Mr. Sandy Lockington, editor of the Port Hope Guide. Especially in baseball circles will Mr. Lockington be missed. He was the first president of the Central Ontario League and had always taken a keen interest in the affairs of that organization, in whose deliberations his counsel was always appreciated and his judgment respected. For the past two years he was a member of the League's protest committee and here again his constant desire was for justice to prevail. He was one of the mainstays of sport in Port Hope, especially in baseball and hockey and the success of Port Hope's Dominion Day celebration each year was largely due to his efforts as secretary.

Mr. Lockington's trenchant comment in the columns of the Port Hope Guide on sports matters in this district were widely read and appreciated. He played no favourites and there was nothing parochial in his attitude towards sporting affairs. He hit hard sometimes, but he was nearly always right when he did so, and there never was any malice—and usually good humour—in his castigation of teams or towns or individuals.

Genial, kindly, tactful and courteous, Mr. Lockington had won a host of friends throughout Eastern Ontario, and there will be genuine grief everywhere at his passing. He was 42 years old and was born in Port Hope.

SPORTS COATS.

Very vivid sport coats of padded or embroidered crepe have upstanding collars and no belts. They are most attractive with white pleated silk or flannel skirts.

WOMEN'S BEAUTY BRING GOOD PAY

Stars of the Screen May Shine With Prominence and Popularity.

NEW YORK, Jan. 30.—Stars of the screen may shine with prominence and popularity.

But there is a galaxy of stars behind the screen that outshines most of the favorites in financial return and importance.

One hundred thousand dollars a year for the services of Anita Loos, or $1,000 weekly to Jeannie Macpherson or Clara Beranger are examples of the rewards paid to some women writers in filmland. Yet there are women of even greater importance than these who, it is believed, get proportionately higher pay for their services.

Here, for one instance, beauty, brains and high pay are mutual companions.

Take June Mathis. She is editorial director of Goldwyn pictures, and no slouch on facial features, either. She is said to command the largest salary ever paid by a motion picture firm to a woman, with the exception of two or three leading stars.

Miss Mathis selects the stories for her company, watches their progress in the making, even directs the directors and gives the pictures their final touches before they are released.

Frances Marion is one of the few women directors in the game—certainly the only woman who has directed such stars as Mary Pickford and Norma Talmadge. She writes scenarios and prepares continuity, too.

Famous husband and wife combinations are Anita Loos, who produces scenarios and original scripts with her husband, John Emerson; Ouida Bergere, who prepares the continuity for her husband, George Fitzmaurice, and Josephine Lovett, wife of John S. Robertson, who supplies the continuity and consults with him in matters of costuming, decoration and selecting stories.

The "right-hand man" of Cecil De Mille is Jeannie Macpherson.

Florence Strauss is eastern scenario editor for First National Pictures, while Marion Fairfax, wife of Tully Marshall, has charge of the western branch.

Gertrude Chase combines writing scenarios with editing film.

Clara Beranger and Rita Weiman are both brilliant writers who combine literary ability and human appeal in just the proportion to produce box office attractions.

Unique in her field is Katherine Hilliker, one of the few title writers who gets her name on the screen with the author and director.

Clair West, Ethel Chaffin and Sophie Wachner have achieved fame and wealth in the same field—costuming the stars and taking charge of the wardrobe problems of large producing companies.

Famous Wounded Dog Suffers Shellshock

By GENE COHN.

BROOKLYN, N. Y., Jan. 30. — Shell shock, the malady that played such queer tricks upon the minds of men, has visited its curse upon the brain of a dog.

And that is why Lady, dog hero of the Great War, wanders somewhere about the New England coast section, her memory of master and home completely obliterated; only quadruped aphasia victim on record.

Or it may be that the bursting shells which worked an amazing transformation upon the life of a dog have caused her to meet death in a traffic crowded street.

Lady has been missing for some weeks from the home of her master, Captain Edwin J. McDonald of this city.

"Shell shock," says the captain in explaining Lady's absence.

"You see Lady went over with me and saw a lot of action, was wounded at St. Mihiel and got her honor stripe. But it was at Verdun that she was shell shocked. She hasn't been quite the same since. She was attached to the 54th Regiment, Coast Artillery ,over there."

Lady began to show signs of loss of memory within a short time of her return home. She would forget where she had buried a bone, for instance.

She began fast to forget the whistle of her friends, and bit by bit her memory of the location of her kennel slipped.

And her actions were anything but ladylike. She would hop on running boards of strange automobiles and go gallivanting about. But, until recently, Lady seemed to recover from the spells.

If it should happen that Lady still lives, scientists interested in dog psychology will have an interesting problem to cope with.

THAT ALL DEPENDS.

The teacher had been trying to inculcate the principles of the golden rule and turn-the-other-cheek.

"Now, Tommy," she said, "what would you do supposing a boy struck you?"

"How big a boy are you supposing?" demanded Tommy.—American Legion Weekly.

TOO GOOD TO SELL.

A matter-of-fact father of an embryo poet handed some of the lad's efforts to a distinguished author of verse, and asked for his opinion.

"Well, what's the answer?" queried the father after the author had glanced through the copy.

"Alas!" sighed the real poet, "those things are so good, I'm afraid you'll have to support Henry the rest of his life."—Writers' Monthly.

DEBATE BETWEEN TORONTO NORMAL AND PETERBORO

Will Be Held in the Normal School Here on Friday Evening, February 1st, at Eight o'clock

A representative from the Toronto Normal will visit the city on Friday of this week. At 8:00 o'clock of that day there will be an oratorical contest, and a debate in the Norman School. The subject of the debate will be: "Resolved,—That Asiatics should be admitted to Canada as immigrants on the same conditions as Europeans." There will also be several musical numbers. This meeting is open to the public, and those interested are quite welcome.

On Saturday morning at 10:30 the boys of the Toronto Normal will play hockey against those of the Normal here at the Brock street rink. No admission fee will be charged, but a collection will be taken. In the afternoon the Peterboro Normal School Basketball Teams will meet those from Toronto in the Y.M.C.A. at 2:30.

Girls' game at 2:30.
Boys' game at 3:30.

CONGREGATION OF ST. ANDREW'S MEET

Financial and Secretarial Reports Were Presented by Different Departments of the Church.

The annual meeting of the congregation of St. Andrew's Presbyterian Church was held last evening, in the new Sunday School. There was a very good attendance at the meeting, which was presided over by Mr. G. A. Gillespie. Financial and secretarial reports were presented by the different departments of the church. Much satisfaction was evinced at the successful completion of the new Sunday School, which places St. Andrew's Church in the forefront of well-equipped local buildings. At the conclusion of the business session, dainty refreshments were served by the Ladies' Aid Society of the church.

DEAN OF 'EM ALL.

"Come over here and meet Mr. Smith," said a friend, "this is the great Russian expert."

"What is a Russian expert?" we asked.

"Well, he went to Russia and came back alive," explained the friend.—Kansas City Star.

DR. MACPHERSON ON INFANT MORTALITY

Gave a Good Address at an Open Meeting of the Well Babies' Clinic Tuesday Afternoon.

At the open meeting of the Well Babies' Clinic, held in the G.W.V.A. hall on Tuesday afternoon, Dr. A. W. Pherson gave an instructive address on 'Mortality Among Infants; Cause and Prevention.' Dr. McPherson based his discourse on the progress made by the city of New York in combating mortality among infants, since the inauguration of an aggressive health campaign in that city, with much attention given to Baby Welfare work, sanitary measures, and use of preventive serums. Diphtheria, declared the speaker, was the most dangerous of diseases among infants, with whooping cough and measles close seconds. In scarlet fever, much care was necessary for two or three weeks after the sickness had apparently disappeared, to prevent serious affections of the intestinal organs. Of causes of death in infants, gastro-intestinal disorders were the most frequent, and diseases of the respiratory tract.

The doctor emphasized the need of comfortable, cheerful surroundings and good food for expectant mothers, that their children might not be affected by adverse conditions before birth, and concluded his talk with advice for treatment in cases of bronchitis, measles and other minor disorders.

The meeting, which was well attended, the room being crowded to the doors, was presided over by the second vice-president, Mrs. A. Mowat. The new president for this year, Mrs. W. Galbraith, was present. At the conclusion of the address, tea was served by the King's Daughters, represented by Mrs. J. C. Smith and Mrs. B. B. Gillespie.

The work of the Well Babies' Clinic has had wonderful progress during the past year. The Board or Management is highly pleased with the successful period just ended. An interesting and useful effort in community service is represented by the Well Babies 'Clinic, and a feature pointed out by its officers is the fact that it does not tend to encourage expectation of free giving in those who attend, the only free thing dispensed at the Clinic being advice and instruction with regard to infantile health.

ANOTHER EARTHQUAKE LASTS FORTY MINUTES

WASHINGTON, Jan. 31.—(Canadian Press). — A "rather sharp" earthquake, lasting forty minutes, was recorded on the Georgetown University seismograph late yesterday, it was announced to-day by Father Tondorf, sismologist. He estimated the disturbance was centred about two thousand six hundred miles south of Washington.

PREMIER'S AIDE.

General Danglis (above) is expected to be an important part of Greece's new government, as he has been picked by Premier Venizelos as one of his lieutenants. Danglis has a brilliant army record.

A PRESENTATION AT KNOX CHURCH

Brotherhood Class Honor Mr. G. W. Bartley as President of Class.

On Tuesday evening, January 29, members of Knox Church Brotherhood Class met at the home of Mr. G. W. Bartley, 217 Stewart Street, the esteemed president of the class, and presented him with an address and a beautiful mantel clock. The presentation was made by Mr. Ernest Benson, vice-president of the class. The address follows:

Mr. G. W. Bartley, President,
Knox Church Brotherhood Class.

Dear Sir and Brother,—For some time it has been the intention of members of the Brotherhood Class of Knox Church to recognize in some tangible way the important services you are rendering as their president. You have given of your time unsparingly so that the Class might continue to function, and to you more than to any other belongs the credit for whatever vitality and success the Class has had. Throughout the week your work, we know, makes severe demands on your energy, especially during the inclement winter weather, and yet instead of making the Sabbath a day of rest, as you with some justification might do, you make it one of service and are rarely missing from your place. As an expression of our appreciation and esteem, we ask you to accept this clock in the hope that as it ticks off the seconds it may long serve to remind you of many happy hours spent with the Brotherhood Class.

In conclusion we earnestly pray that God's richest blessing may rest on you and yours and that you may long be spared to occupy the office which you now so ably fill.

Signed on behalf of the Class,
E. Benson, Vice-President.
J. W. Buyers, Treasurer.
Herb. Anderson, Secretary.

Mr. Bartley, in his reply, spoke feelingly of his connection with the Class, and said that there was truth in the statement that he had given time and thought to the interests of the Class, but that on every occasion he had met with the wholehearted support of the Class, and so the success of the Class was not due to him alone. He thanked the members on behalf of his family and himself for their beautiful gift, and expressed the pleasure it had always been to him to have the Brotherhood meet in his home for a social re-union, and there had been many such meetings on which he looked back with pleasure.

An impromptu programme was given in connection with the presentation. Misses Taylor and Armstrong gave several instrumental numbers with violin and piano. Vocal solos were acceptably rendered by Miss Black and Messrs. H. J. McCannan, McDonald and Benson. Congratulatory addresses were given by Messrs. McCannan, J. F. Morrison, Waldie, Buyers, Benson, Jeffries and others. After refreshments a most enjoyable evening was brought to a close by singing a verse of "Blest be the tie that binds."

The programme was in charge of Mr. Malcolm Clark, teacher of the Class, and he saw to it that everyone did his part.

Needed Help

A country doctor arriving home from a call, found this note awaiting him:

"Dear Doctor—My wife's mother is at death's door. Please come at once and see if you can pull her through.— Selected.

KIWANIS MUSICAL REVUE TONIGHT

Will Have Its First Appearance Tonight at the Grand Opera House.

The Kiwanis Revue, which has its first appearance to-night in its new dress, promises to be one of the most entertaining productions of the season. Under the auspices of the Young Men's Christian Association, the entertainment which was given by the Club some time ago has been almost entirely changed. The first part is something entirely novel to Peterboro audiences, and is said to be extremely good, with plenty of pretty girls in a fetching chorus, music that is catchy and tuneful, and the colorful setting of old Hawaii as a background for the involved love affairs of romantic swains and sweethearts. Conductor M. B. Chenhall is working energetically to put on a snappy production.

"The Hermit of Hawaii," the new portion on the Revue's bill of fare, has the musical and comedy element emphasized. Joe Wearing as Mi Yi is the comedian par excellence, who entertains the audience in great style; Alec Dick has the part of Bosun Bill; and Verne Morphet is old Takapila. There is a trio of charming maidens, the Princess and her attendants, in Miss Ernestine McManus, Mrs. Walter Byers and Miss Jean Herbison. Dave Melton is the Prince, and Jack McKone also has a good part in 'The Hermit' presentation.

In "The Garden of the Shah," the second of the evening's offerings, Miss Mathilde Masson is the charming heroine, with a strong supporting cast. Verne Morphet injects a good deal of fun into the production in his well-done role as comedian.

There are some good seats still remaining for to-night and to-morrow night, when the second performance will be staged.

CAUSE OF DIXMUDE FATE DETERMINED

Landing Places Were Practically Non-Existant and the Season Was Bad

PARIS, Jan. 31.—(British United Press.)—Le Matin to-day publishes extracts from the report of the committee which investigated the causes of the Dixmude airship disaster, in which the Journal sees a veiled accusation against Minister of Marine Raiberti.

"The principal cause of the loss of the Dixmude," it quotes from the report, "was the utilization of a bad season. Landing places were practically non-existent and the meterological forecast was to the effect that the return was impossible. But considering the superior orders upon which the trial flights of the Dixmude were based, the committee is unable to pursue further its search for the parties responsible."

Has Your Husband Got Indigestion?

Nothing creates domestic discord quicker than an attack of indigestion, and nothing gets rid of indigestion quicker than Bisurated Magnesia. No man can be sweet tempered (good natured or even fair minded when his stomach is constantly sick, sour, gassy, and upset with after-eating distress. If your husband has stomach trouble neither scold nor pity him, but help him by seeing that he has a supply of Bisurated Magnesia (either powder or tablets) constantly at hand. A teaspoonful of powder or two tablets taken in a little water after meals will instantly neutralize the acids in his stomach that are causing his trouble and he can enjoy his meals with no fear of indigestion. Bisurated Magnesia is the special form of Magnesia used by thousands to neutralize stomach acidity and quickly overcome Indigestion —do not confuse with Milk, Carbonate, Block or Citrate of Magnesia. Insist on Bisurated. Its action is safe, prompt and sure and it can be obtained at small cost from any reliable drug store.

PITTSBURGH LEADS BRITAIN IN MURDERS

Pennsylvania Troopers' Chief Declares Slayings in County Exceed those in Whole Empire.

PITTSBURGH, Jan. 31.—Major Lynn G. Adams, commander of the Pennsylvania State Troopers, speaking at a meeting of citizens here, declared that crime in the large cities was increasing to the point where a revolution was inevitable to determine the power of right. Within five years the speaker predicted, a clash between the underworld and the forces of society will decide the question for all time.

Major Adams charged that there were more murders in this county in one year than in the whole of the British Empire in the same time, and blamed conditions on the interference of politically inclined persons with the courts and failure of the people of the country to obey the Eighteenth Amendment. Until recently, he stated, such a thing as attempt to bribe a State Trooper virtually was unknown, but within the last three years, due to bootlegging thirty-five troopers have been dismissed for bribery and doing things that verge closely upon bribery.

COAL MINERS' EXECUTIVE MET IN LONDON TO-DAY

LONDON, Jan. 31. — United Press —The executive committee of the Coal Miners' Union met to-day to decide what action shall be taken taken regarding the recent overwhelming ballot by the men in favor of termination of the existing wages agreement.

It was indicated after the meeting that protracted negotiations will ensue with the mine owners before any serious threat of striking develops.

VENIZELOS HAS AGAIN RESIGNED

His Wife and a Heart Specialist Were Hurriedly Summoned From Paris Today.

ATHENS, Jan. 31. — (United Press).—The young wife of Eleutherios Venizelos, and a heart specialist, were hurriedly summoned from Paris to-day by telegraph. The official announcement was made that Venezilos has definitely resigned the Premiership. It was added he hopes to be sufficiently recovered to return to Paris by mid-February.

M. Cafantaris is considered the most likely successor to the Premiership. The Cabinet will not be changed for the present.

On Tuesday Venezelos suffered his second severe heart attack since his return to Greece.

GIRLS IN TRAINING HELD RALLY MEET

Twenty-Two Groups Represented -- Address on Girls' Work.

A rally of all the Canadian Girls-in-Training groups in the city was held last evening at the Young Women's Christian Association rooms, under the auspices of the Religious Work Committee. There was an exceptionally good attendance at this meeting, one hundred and thirty-seven members of different groups being present, with leaders and teachers. C.G.I.T. work in the city has recently received a considerable impetus, with the result that the membership rolls are showing satisfactory increases, and many new groups have been formed this season. Twenty-two C.G.I.T. groups were represented last evening, with six groups from Knox Church, two from St. Paul's, two from St. Andrew's, five from George Street Church, one from Mark Street, one from Park Street Baptist Church, two from Murray Street, and one from the Y.W.C.A.

Each class met separately for class business and a devotional period, after which all assembled in the gymnasium and enjoyed a half-hour of drill and games, under the leadership of Miss C. F. Littlefield, the Y.W.C.A. physical director.

The groups then marched to the green-room and library. Each class gave its name in response to the roll call. The girls were welcomed by Mrs. T. Cruickshank, president of the Y.W.C.A., and by Miss Leta Brownscombe, the general secretary, both of whom wished every group much success. Mrs. M. C. Mackinnon, of Knox Church, then spoke briefly and interestingly to the girls on the aims and ideals of the C.G.I.T. programme. Just as success in study or in cooking depends on tuition and help from others, so the idea of groups and leadership is exemplified in C.G.I.T. work, and, as a cake cannot be made successfully without different ingredients, so a worth-while life must aim at all-round development of every faculty. Mrs. Mackinnon illustrated her address with a true story from life. A vote of thanks from her audience was tendered the speaker at the close of her talk.

Each class was then called in turn to describe one of their best C. G. I. T. meetings, and many good ideas were exchanged. The meeting closed with a C.G.I.T. song.

TO MAKE BUDGET CANADA BALANCE

OTTAWA, Jan. 31. —(Canadian Press).—Terms in which Federal Government has formally indicated its intention to discontinue agriculture subsidy to provinces will create much speculation whether an attempt will be made this year to make Federal budget balance. Intimation to provincial governments refers to "public demand that budget of Dominion of Canada be made to balance" thus the assumption is drawn that Government has this object in view. So far as can be judged from preliminary statistics at present available, the balance sheet to be presented to parliament at coming session will be considerable improvement on that presented last year. Figures for fiscal year to end of December show an improvement in revenue of about eight millions over corresponding period of previous year, ordinary expenditure is also down about a couple of millions. But better showing of Canadian National Railways will be principal factor in the improvement. Cabinet is now sitting almost daily revising estimates of expenditure for the coming fiscal year. Effort, it is intimated is being made to reduce expenditure as much as possible.

INTERESTING DEBATE AT ST. JOHN'S CHURCH

A very interesting debate was held at St. John's Parish Hall last evening between St. John's Lakefield, A.Y.P.A. and St. John's Peterborough A.Y.P.A., the subject being "Resolved that Travel is of more Educational Value than Reading."

Mr. Stenner and Mr. Robertshaw of Lakefield upheld the affirmative while Miss Florence Hutchinson and Mr. J. Stephenson of Peterborough were able defenders

All the speakers acquitted themselves in a very capable manner, and showed they had spent much time and thought in the preparation of their arguments.

Mr. O. A. Langley represented St. John's, Lakefield, as Judge. Mr. D. Lawrie represented St. John's, Peterborough and Mr. F. M. Dela Fosse acted as neutral judge.

After some deliberation the judges decided in favour of the negative.

The Fruit Treatment

One of the Wonder Discoveries of the Past Hundred Years

Greatest Advance in Medical Science is the Knowledge Gained of the Healing, Curative Value of Fruit Juices.

FRUIT is Nature's medicine. In the sweet juices of fresh fruits, Nature places some of her most valuable medicinal principles. Apple juice acts on the Kidneys. Orange juice is a skin tonic, that clears the complexion. The juices of apples, oranges, figs and prunes tone up the liver, increase the flow of bile and correct constipation. But the fresh fruit juices contain only a small amount of the medicinal principle. By a wonderful process, discovered by an eminent physician, it is possible to extract these principles of the fruit juices, and so intensify them, that a small tablet will contain the healing properties of a very large quantity of expensive fruit. "Fruit-a-tives" are concentrated and intensified juices of apples, oranges, figs and prunes, combined with tonics. "Fruit-a-tives" relieve constipation, biliousness, stomach trouble, kidney and bladder troubles, rheumatism, headaches, backache, eczema and other skin troubles, because they are a complete fruit treatment. 25c and 50c a box—at all dealers, or sent post-paid by Fruit-a-tives Limited, tOtawa, Ont.

Mrs. Martha De Wolfe, East Ship Harbour, N. S., says: "For years I was a dreadful sufferer from Constipation and Headaches. I tried 'Fruit-a-tives,' and I feel like a new person in every way."

Alexander Munro of Lorne, Ont., says: "For over three years I was confined to bed with Rheumatism. I tried nearly everything without receiving any benefit. Finally, I tried 'Fruit-a-tives'—half a box brought improvement, and continued treatment made me well. Now I can walk several miles and do chores around the place."

Mr. Jas. S. Delgaty, of Gilbert Plains, Man., says: "I had Nervous Prostration in its worst form. The doctors had no hope of my recovery. A friend induced me to take 'Fruit-a-tives.' After using this fruit treatment for three months, I was back to my normal health."

Mrs. M. J. Gorse, 3928 Union Street, Vancouver, B.C., says: "I suffered with all symptoms of Female Trouble, with chronic Constipation and constant Headache. Doctors advised an operation. Then I tried 'Fruit-a-tives,' and this fruit treatment has completely relieved me of all my misery and suffering."

NEWS TRENT RIVER AND THE DISTRICT

TRENT RIVER, Jan. 31. — Dr. A. Michell arrived from Toronto on Tuesday night, as a guest at Cedar Isle, after having spent the past three weeks at Toronto.

Miss Dorcas Nixon of Peterboro, is visiting her grandparents, Mr. and Mrs. John Nixon.

About 35 of the young people went to Havelock on Tuesday night and enjoyed a skating party at the rink.

Mr. and Mrs. John Sedgwick of the "Waldorf Astoria" spent Tuesday visiting friends in Campbellford.

Mrs. Ruttan, Sr., met with an accident on Saturday last by a fall from the church steps, being confined to bed from the results, at the home of her son John. Her many friends wish her speedily restored to health.

ETERNAL VERITIES.

God is Love—The Law of Love.

Archdeacon Farrar in his preface to his "Messages of the Books," says: It has always been too much the tendency of Christians to construct their theology and support their spiritual life by means of isolated texts, but as he says, this is not fair or right in any sense of the word. Each book must be studied as a whole, and in relation to the age and condition under which it was written. How different our attitude both to God and Man if we were less ignorant scholars, and how different our outlook in life, our joy our hope, as viewed in the calm light as shed from God. But this is just a thought of mine thrown in, but I am going to give a view of F. W. Farrar's thoughts from the 1st Epistle of John. The first two chapters, as he says, are dominated by the melody that God is Light. Hence they who are in communion with God must of necessity be walking in the light of sins forgiven; in the light of holiness, loved and ever more and more to be attained.

The next great utterance is that God is Righteous, and the third great utterance that God is Love. This little word, as he says, has brought to the world more sweetness than all world can bring beside, and from it springs at once the clear truth for us to grasp, and the certain test to apply that every offence against the law of love is a sin; that every form of hatred, whether it be the serpent glance of malice, or the side-long look of envy, or the glare in a murderer's eye; whether it be the curs of the enemy, or the lie of the calumniator, or the slander of gossip, the detraction of the Pharisee, or the anathema of the inquisitor or the rivalries of the partisan, the animosities of the politician, or the jealousies of the religionists—all and every form of hatred is a positive proof that we are not of God and not of Christ, for sinlessness is the life of Christ, and sinlessness means obedience and love. God is Love.

When the Christ for us is Christ in us, we shall know the meaning of that truth. After this there is nothing essential to add. All is said; the last word of revelation has been spoken.

The Referee

MAYBE.

Of interesting things, there's never a shortage. A European physician claims he can tell the sex of a child several months before birth, by a new blood test. This seems no more implausible than the theory of the circulation of the blood when first advanced by Harvey.

A group of mystics, delving in psychic phenomena, claims it has word from the Other Side that a Blue Race is due to appear on earth to share things with the White, Yellow, Red, Black and Brown Races.

STOP.

Marshal Foch made the decision not to keep the Germans on the run and invade Berlin in 1918, according to Major Gen. Henry T. Allen, former commander of the American Army of Occupation. Pershing and other military heads left the decision to Foch.

Foch apparently thought the invasion of Berlin would make too much territory to police. It was one of the most important decisions in history. We wonder if Foch has regretted it.

FATAL.

Twenty-one thousand Americans will be killed by accidents this year while on industrial jobs, warns the National Industrial Conference Board. An additional 9,000 employers and self-employed people will be killed.

Whether or not your name will be included on this list may depend largely on your personal caution. Safety appliances help a lot. But constant personal caution is the best safety device. Be as careful, when working around danger, as when driving an auto past a schoolhouse.

AGILE.

Two out of every five American colleges are using "psychological tests" to rate the mentality of students, says Prof. R. W. Husband of Dartmouth.

The majority of these tests are foolishly based on the supposition that mental agility—fast thinking—is the greatest brain quality. As a matter of fact, the best brains move slowly, cautiously like an elephant testing the bridge ahead. Gigantic blunders like the World War are the result of fast thinking—snap judgment.

PROTEST.

A young man writes, protesting at the older generation's notion that the younger generation is "going to the dogs." He says truthfully that "40 cannot judge 20." And he adds the key of the whole situation: "If we do want to enjoy ourselves, it is because we know only too soon we will marry, and marriage nowadays has not much glamour about it. Jobs are too hard to get and keep, and there is not much money to be easily made."

You have noticed the tremendous number of young couples who find the pocketbook problem so acute that both husband and wife have to work. In a sense they are victims of men whose ambition, rather than to get a lot of money for themselves, is to prevent others from getting. and McMunn.

NEW ISSUE

Dominion of Canada

Guaranteeing the

Canadian National Railway Company

Thirty Year 5% Bonds

Dated 1 February, 1924. Due 1 February, 1954.

Principal and semi-annual interest (1 February and 1 August), payable at the Office of the Minister of Finance and Receiver-General, Ottawa, or at that of the Assistant Receiver-General, at Halifax, St. John, Charlottetown, Montreal, Toronto, Winnipeg, Regina, Calgary or Victoria.

Bonds may be registered as to principal only, or as to both principal and interest.

Denominations: $1,000 and $500.

Subject to Legal Opinion of E. G. Long, Esq., K.C.

These bonds are secured by the full credit and taxing power of the Dominion of Canada equally with its Victory Bonds and other direct obligations.

The Dominion of Canada guarantees unconditionally the payment of the principal and interest of the bonds of this issue, the Guarantee being endorsed on each bond.

PRICE: 99.50 and Interest

These bonds are offered for delivery in interim form when, if and as issued and delivered to us.

Orders may be telephoned or telegraphed to any of our offices at our expense. Bonds will be delivered to purchasers free of all delivery charges.

A. E. AMES & CO.

Established 1889. Investment Securities.

53 King St. West

MONTREAL VICTORIA **TORONTO** NEW YORK CHICAGO

Telephone: Toronto, Adelaide 8001; Montreal, Main 3060; Victoria, 106

The statements contained herein are based upon information which we believe to be reliable, although we cannot guarantee their accuracy.

CANADIAN NATIONAL RAILWAYS

Sleeping Car Service

Between

Lindsay - Peterborough - Montreal

EAST BOUND (Via Port Hope)

Lv. LINDSAY	8.12 P.M.	Daily Ex. Sunday
Lv. PETERBOROUGH	9.10 P.M.	Daily Ex. Sunday
Lv. PORT HOPE	10.36 P.M.	Daily Ex. Sunday
Ar. MONTREAL	7.00 A.M.	Daily Ex. Monday

WEST BOUND (Via Belleville and Campbellford)

Lv. MONTREAL	11.00 P.M.	Daily Ex. Saturday
Ar. BELLEVILLE	4.32 A.M.	Daily Ex. Sunday
Ar. PETERBOROUGH	8.00 A.M.	Daily Ex. Sunday
Ar. LINDSAY	9.15 A.M.	Daily Ex. Sunday

Tickets, Reservations, and Full Information may be obtained from J. B. Doran, City Passenger Agent, 'Phone 259, or A. McNab, Depot Agent, 'Phone 136.

CANADIAN NATIONAL RAILWAYS

Grady's

QUALITY OUR SPECIALITY.

We recommend the following goods:

Golden Bantam Corn, tin 20c
Sweet Wrinkled Peas, tin 30c
Aylmer Brand Tomatoes, tin 20c
Loganberries (Del Monte Brand), tin 45c
Prunes (Del Monte Brand) (2-lb. tins), tin 45c
Apricots (Del Monte Brand), packed in syrup, 40% sugar, tin 35c
Peaches (Del Monte Brand), tin .35c

Prompt Delivery.

W. J. GRADY

Corner Lock and Lansdowne Streets

'Phones—537, 2142.

52ND ANNIVERSARY CONFEDERATION LIFE ASSOCIATION

"Service to Policyholders"

J. K. MACDONALD, *President*

1923 PROGRESS 1923

Surplus Earned Over $1,200,000
New Insurance Written Over $5,000,000 more than in 1922
Decrease in Expense Ratio. Interest Earned on Net Assets 6.14%
Very Low Mortality Ratio

PAID TO POLICYHOLDERS AND BENEFICIARIES $3,274,403.45

Total Insurance in force Dec. 31,	'23	$168,383,791.00
Total Assets - -	"	36,889,701.05
Surplus - - - -	"	3,991,328.74
Total Income - -	1923	8,186,127.98

C. S. MACDONALD, *General Manager*

Full Annual Reports are in the Press and may be obtained on application to the Head Office or to

WM. BOULTON, Divisional Manager, Central Ontario
S. TAYLOR, District Manager
Cor. Hunter and Water Streets
PETERBORO

New and Interesting Facts from Science and Life

Are Fish the Source of the World's Oil?

FISH for oil. For its supply of oil the world depends upon fish and earthquakes, according to Professor J. N. Macfarlane, of the University of Pennsylvania. The humble "mossbunker," known wherever it is used for bluefish bait as menhaden, may furnish no mean percentage of the future oil supply. Professor Spencer Baird and Brown Goode, of Washington, and Professor Atwater, of Connecticut, also have brought out the rich oil content of many other fish, especially the fresh-water varieties. The river lamprey, salmon, herring, tunny, and others store oil in the flesh, it seems, while deeper sea fish like cod, dogfish and sharks store it in their livers, one shark thirty feet long yielding as much as thirty gallons of oil. Professor Baird has estimated that in one season the bluefish and other enemies devoured at least a quintillion (1,000,000,000,000,000,000) mossbunkers. If a mass like this were suddenly destroyed and heat and pressure applied, as might easily happen during a volcanic eruption, the oil in the fish would be extracted and under the proper geological conditions, covered with the volcanic detritus, would in time become petroleum.

The process of conversion of fish-oil into petroleum has been approximated at Harvard University, where fish-oil, with an addition of lime, was subjected to terrific heat. These experiments indicated, at least, that such a metamorphosis was possible.

If Professor Macfarlane's theory is correct, the world will not have to worry about the exhaustion of its petroleum supply. All that will be necessary will be the discovery of the other beds of oil-bearing shale which have been formed since the beginning of time.

Professor Macfarlane's study of fish and their relation to petroleum had extended over nearly half a century, beginning when he was an undergraduate and graduate student at the University of Edinburgh, where he won prizes for researches in this and similar fields. Scientists who have seen the result of Dr. Macfarlane's reasearches declare that he eliminates all doubt as to fish being the correct source of petroleum.

In reaching his conclusions Dr. Macfarlane emphasizes these points:

That a knowledge of this fact will enable man to locate with almost scientific accuracy new oil deposits.

That there is no danger of the exhaustion of the world's oil supply.

That the recognition of scientific principles regarding the origin and location of fish deposit beds will result in cheaper production of oil and hasten the development of its commercial value for motive power and heating purposes.

Professor Macfarlane traces the origin of petroleum deposits and similar volcanic disturbances, which in early times killed immense quantities of fish.

"Extensive zones of fish remains that form fish beds and like strata are observed across areas of

Two Specimens of Fossil Remains of Fish Found in Vast Quantities in Oil Fields in Various Parts of the World.

the Northern Hemisphere," Dr. Macfarlane is quoted as saying. "These remains are coeval with, and as a result are in the same rocks with rich bituminous oil products. Such rocks or strata might be termed 'producer' rocks. By subsequent earth movements and resulting oil migrations this oil is often found in porous sandstone and like rocks. It is certain that vegetable remains did not enter into the production of crude petroleum or keregen, which is wholly of animal origin."

Scientists say that every new disturbance like the recent Japanese earthquake, particularly in regions adjoining the sea, results in the development of new deposits for the production of oil.

How this fish-oil shale may have been converted into petroleum by the addition of lime under terrific heat, is shown by experiments made at Harvard by Professors Warren and Storer. Professor Macfarlane thinks that this is also borne out by the fact that "through the successive geologic formations from the Silurian beds to those of recent days, oil-shales enclosing abundant fish-remains are met." He cites in order of age, West Russia, North Scotland, Pennsylvania, Oklahoma, South America, California, Texas, Roumania and Baku oil-shales. These fish, although sometimes "weird" in structure, are, according to Professor Macfarlane, the ancestors of the fish of to-day and the process of oil manufacture is continuous.

Professor Macfarlane says that if these masses of oil-bearing shale "were to be suddenly destroyed, heated and the oil separated, it would furnish more petroleum than the world already has used, or could use for many years to come.

"Enormous schools of fishes," Professor Macfarlane is quoted as saying "have been destroyed again and again in a few hours during great volcanic explosions, by the vomiting out of millions of tons of molten debris, and by the shooting out of added millions of tons of impalpable volcanic dust. The last often has spread over many hundreds of square miles, and 'penetrated even into the interior of watches and of closely fitted boxes. At times the fish were immediately buried in the showered volcanic dust. Their oil soon spread out into that dust, which, quickly setting or hardening, started an oil-shale deposit. Not a scale, tooth, bone or spine was displaced, as they quickly became sealed up in some of these deposits.

"But more often the fishes floated as great shoals of dead carcases, then they soon parted with their oil to surrounding waters, and in two or three weeks at most the skeletons or other hard parts, washed together and sinking, helped to form a marl deposit."

An additional bit of evidence of the formation of oil-shale even in this day is cited in the results noted along the Schuylkill River by Professor Joseph Leidy, a noted palaeontologist. The oil escaping from the Philadelphia gas works spread along the surface of the water, but later settled, carried down by silt, which formed above it in layers. This could easily, in the process of time, form an oil-bearing shale. This important, but apparently trivial, observation gave science the key to the formation of oil-shales. The Anglo-Indian geologist Stuart, by experimenting with Burmese oils, has full verified Professor Leidy's views and further extended them.

X-Rays to Cure Whooping Cough

X-RAYS may prove of more value in the treatment of whooping cough than any other form of treatment, according to a report in the Boston Medical and Surgical Journal made by Drs. Henry I. Bowditch and Ralph D. Leonard. During experiments to find a cure for the complaint that has baffled all treatment, definite improvement was noted in most of twenty-six cases of active pertussis (whooping cough) treated with the X-ray, the subjects of which ranged in age from three-months to forty years, with disease stages from one to ten weeks. The physicians added that they could not give any rational explanation of the action through which the X-ray appeared to produce beneficial results. The report says:

"Many of these cases have not been observed sufficiently long to determine the final result. Nevertheless, it is evident to us that there resulted a definite improvement in these patients which cannot be explained by mere accident. We cannot at this time give any rational explanation of the action through which the X-ray appears to produce the beneficial results. It does not seem likely that it is due to any direct bactericidal property of the X-ray.

"Each patient received three or four applications of the X-ray at intervals of two or three days.

"We feel warranted in classifying a small percentage of these twenty-six cases under the heading of 'prompt cures.' By this we mean that after two or three applications of the X-ray, covering a period of six days, the spasms and whoops entirely disappeared and the patients were clinically well, except for, possibly, a very slight cough."

TUBERCULOSIS Found NOT to Be DUE to HEREDITY

By Paul Popenoe
(In the Journal of Heredity)

A GENERATION ago, it was almost universally supposed that tuberculosis was due to heredity. Then medical opinion was led astray, and for some years the genetic factors in the case were depreciated. During the last decade a number of careful studies have corrected this mistake, until it is now clear that the inheritance of lack of resistance is one of the principal causes of death from consumption.

While in the United States last year, Albert Govaerts, director of the Office Belge d'Eugenique, made a study of this subject at the Eugenics Record Office, Carnegie Institute of Washington, and his results have been published as Bulletin No. 23 of that office. He reviews in a sketchy and inadequate way some of the other studies of the subject, notes the important work of Sewall Wright and P. R. Lewis on guinea pigs, and then publishes his own contribution, which is an analysis of family histories taken from the archives of the Eugenics Record Office.

The analogy of the breeding experiments agrees very nicely with the conclusions that had previously been drawn as to the inheritance of resistance to tuberculosis in man. Tests made on more than 100 guinea pigs belonging to five closely inbred families show marked differences in susceptibility among the different families, and the rank of the various families in respect of resistance to tuberculosis bears no relation to their rank in respect of the various factors of general vigor. It is thus clear that independent hereditary factors are involved; moreover, in particular crosses the average of the progeny is consistently superior to either parental line, indicating that the latter are susceptible for different reasons, each being able to supply what the other lacks. In general, resistance is dominant over susceptibility, and there is equal transmission by sire and dam, and to sons and daughters.

When the various races of mankind are considered, a similar state of affairs is found. Negroes are notoriously susceptible to consumption; so are the American Indians, and in general, all the aboriginal peoples of the western hemisphere, who have been exposed to the disease only since 1492, and therefore have had not an opportunity to develop, through natural selection, a degree of immunity or resistance which is found among some of the peoples of the Old World, where the bacillus has been at work for thousands of years, in all probability. And among the races of the Old World, the differences are striking enough; Louis Dublin has pointed out that in the State of New York the death rate from tuberculosis among the Irish is some four times as high as that of the Russians or Italians, males being considered in each case.

The problem was long ago attacked statistically by Karl Pearson and associates, who showed in a number of fundamental papers that there is about as much resemblance between parent and offspring, in prevalence of tuberculosis, as there is in respect of any of the commonly accepted inherited traits such as eye color or stature. On the other hand, the resemblance between husband and wife, in regard to tuberculosis, was not great, despite their prolonged and intimate association. All the evidence indicated that heredity, rather than mere contact with an infected person, is the most important factor in determining the incidence of the disease. Raymond Pearl adds that "a tuberculous person, chosen at random in the working population of Baltimore, will have nearly six times as many blood relatives tuberculous as will a non-tuberculous person."

Supplementing these lines of investigation, whose extent and usefulness has here hardly been hinted at, Dr. Govaerts has made a more detailed analysis of 214 families, representing 5,629 individuals, in which occurred 185 tuberculous matings and 29 non-tuberculous matings. He calls "a tuberculous mating one in which the father or mother, one or both, are tuberculous or whose fraternity and ancestry are tuberculous. Non-tuberculous matings are matings in which no member of the family is tuberculous or belongs to a tuberculous stock."

The individuals are classified in two groups, "namely, close contact and non-close contact with tuberculous of the lungs. Close contact means a close contact with a case of tuberculous of the lungs during the whole or a part of life; non-close contact implies the opposite." If infection is more important than blood relationship, then most of the tuberculous individuals ought to be discovered to have had close contact, more or less prolonged, with some diseased person.

The opposite is the fact. The larger number of the tuberculous persons have not been in close contact with a "case."

On the other hand, when the material is classified according to the amount of tuberculosis in the ancestry, the frequency of the disease among the children is found to vary directly with its frequency among their forebears.

How Astronomers Make the Distinction Between Stars and Planets

CHANCE inquirers into the mysteries of space usually are puzzled by the distinction that is to be drawn between stars and planets. All celestial objects except the sun, moon and a few chance comets are apt to be grouped vaguely under the head of "stars" even to the "shooting stars."

The planets shine only by the reflected light from the sun around which they revolve, as does also the earth, which is one of the smaller planets. This light from the sun may be reflected from a rocky surface, as in the case of the moon, which is not a planet, to be sure, but a satellite of a planet—the earth—or it may be reflected by a cloudy atmosphere as in the case of Venus or from surface snow and clouds as in the case of Mars. The outer and larger planets Jupiter, Saturn, Uranus and Neptune, being chiefly in a gaseous condition, reflect sunlight from the gaseous vapors that envelop their central molten or gaseous cores.

Stars, on the contrary, are suns composed of intensely hot incandescent vapors of many chemical elements emitting light and heat of their own. The heat of the stars is inappreciable to us simply because they are so far away.

In size the planets are conspicuously inferior to the sun and to the average star, though it is now known that there are some dwarf stars in existence that are as small as planets. The sharp distinction remains, however, that planets revolve around a central body that supplies them with the light and heat that they do not possess themselves, while the stars, however small they chance to be, shine by their own light and move through space as independent bodies.

Not only is the distinction between stars and planets one of physical condition and, generally speaking, size, explains an authority in Science and Invention, but it is also one of relative distances.

The planets are all comparatively close to the earth. All are companion satellites of the same sun. The nearest, Venus, comes at times within twenty-six million miles of us and the farthest, Neptune, within twenty-seven hundred million, but the very nearest of the stars is twenty-six trillion miles away. An inconceivable great abyss separates the sun and his planet family from the stars.

It is because they are so near that planets appear disk-like in the telescope, just as the sun and moon appear disk-like without the telescope. Even in the most powerful telescope in existence the stars appear as points of light simply because they are so distant.

Weighing Letters Without Scales

WHEN you have no postal scales at hand do you ever guess at the weight of a heavy letter and affix extra stamps to make sure the postage is fully prepaid? Maybe your guess is right, but more often it is not.

By a simple method described in Popular Science Monthly you can easily determine the correct weight of a letter with a ruler and a coin.

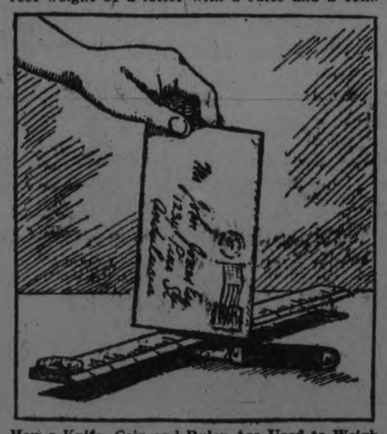

How a Knife, Coin and Ruler Are Used to Weigh a Letter.

Place a 25-cent piece on the 12-inch end of an ordinary foot ruler. Rest the ruler upon the sharp edge of a pocket knife at the six-inch mark. Now hold the letter to be weighed loosely between the thumb and finger, and balance it on the ruler at the 4¾-inch mark. One coin will counterbalance one ounce, the limit for two-cent postage. Two coins will counterbalance two ounces, and so on.

Lest you forget, you might make a circle at the end of your ruler and mark the two graduations to be used.

Where FEET Are USED as HANDS

MAN'S foot, as an essential part of his locomotive apparatus, sustains the weight of his body as he walks, its sole being well shaped for adaptation to the inequalities of the ground. In the attitudes of sitting and lying down the foot has an altogether accessory function, at least in the white race, the instances where it serves for grasping objects being quite exceptional.

According to the French investigator, Professor Lannelongue, a point of departure for functional transformation of the foot is found in its century-old adaptation to special usages. That it may better respond to its duties the Occidental foot is inclosed in a rigid and narrow shoe holding it mechanically in a form that prevents its functional development. In the Far East, on the contrary, the foot is sometimes naked, sometimes covered only by a forked stocking, enabling the introduction of a thong between the first and second toe (as in Japan), sometimes covered with a stocking in a shoe or a large cloth slipper (as in China).

Professor Lannelongue explains the functional modifications that the foot takes on according to the preceding circumstances in the two principal attitudes assumed by the human body in the walking state—the crouching and the vertical attitudes.

The crouching attitude is very frequent in India, Japan, Malaysia and even in China. It offers three distinct positions. In one, the most ordinary, the body sits on the heels, in the second it sits on the ground and in the third it sits on nothing and remains in the air.

In each of these attitudes the foot is employed differently. Take the case where the body sits on the ground. The lower limbs, generally much bent, are placed in front of the body, the knees form an angular protuberance and furnish a resting point for the arms. This is a favorite position with the Hindoos, who sometimes sleep in this attitude, and with the Malays and many negroes. This position approaches very closely that habitually taken by apes.

The authority quoted has seen at Tokio in a theatre box a young man of sixteen or seventeen years sitting with his feet grasping the railing as if they were hands, the youth using his right foot to scratch his left thigh and knee. This he did by giving a sidewise movement and a slight rotation to his great toe.

In a second form of squatting the trunk rests directly on the heels. This is the familiar attitude of the Japanese at meals and in general when at home. The foot acquires great suppleness and agility which enables it to endure these attitudes a long time. Furthermore, the great mobility of the toes, particularly that of the great toe, fits these organs to various functions, from those that merely balance the body to those that enable them to grasp objects within their reach.

Finally, there is the squatting attitude, wherein the body rests on nothing at all but is held in the air several inches above the heels. This is rarer than the other two types. It would appear to be a tiresome posture, although those who use it do not find it so. In relation to the independence and the mobility of the toes among Orientals, Professor Lannelongue points out that the big toe is separated from the others, being besides able to execute a slight rotatory movement, so that its upper side turns a little downward. The great toe thus becomes, like the thumb, an organ serving to grasp objects. Even the little toe may also move and rotate slightly. This has been noticed in women who manipulate the paddle on sampans.

A SILVER That RESISTS STAINS

A NEW stain-resisting silver has been introduced recently in Great Britain and, according to a British trade paper, it has alarmed many retail jewelers. They seem to fear that the demand for the new metal may render their stocks of silverware less salable.

The new silver is the result of experiments to discover a method of making silverware which cannot tarnish in ordinary use. The new material is said to be a brand of sterling silver which is described as an original and complex alloy. While not absolutely stainless, it resists tarnish to a remarkable extent and is said to show no fire marks at any stage of making up, according to the Scientific American. The new alloy is pointed to as probably a relief for the household staff from the periodical cleaning of the domestic silver. To maintain its brilliance, the only attention required is an occasional rubbing with a clean chamois leather or a soft cloth. Specimens so treated are reported to have a finish almost equal to new silver, which have undergone no other treatment over periods up to two years. The material is said to be proof against atmospheric oxidation and not affected by damp salt. There is no need for glass linings in salt cellars made of this material.

As supplied to the manufacturing trade, the metal is ductile and can be stamped, spun, raised, forged or drawn. The maintenance of its color and brilliancy over long periods depends upon the proper conditions of working and involves some slight variations from ordinary methods.

The new material is particularly recommended for spoons and forks, especially fancy patterns in which, when made of the ordinary silver-copper alloy, the presence of "fire" gives so much trouble. When melted under proper conditions silanca is said to make satisfactory castings, sound and free from pin holes, the details of the metal being more exactly reproduced than with ordinary silver.

The inventors have been hampered in their work by the necessity of producing an alloy which is entitled to carry the official hall mark denoting standard quality. The minimum proportion of silver to qualify for this mark is 92½ per cent, so that all the work has had to be concentrated upon the slight margin of 7½ per cent of alloying medium.

The new silver cannot be used as anodes in the electroplating bath. The cost at present is about 10 per cent higher than that of standard silver, but strong hopes are entertained that this figure will be lowered as experience in handling the alloy is gained.

Huge Water Lily Serves as a Raft

PERHAPS the most remarkable of the aquatic plants is the giant water-lily known to science as the "Victoria regia." It is a native of Guiana and Brazil. Large, spreading leaves seem to float on the water, though in reality their vast green surface is supported by a strong underwater framework of twisted tissues. The leaves, which are often six

The Leaves of the Brazilian Water Lily Are Often Six Feet in Diameter and Have a Rim Three to Eight Inches High.

feet in diameter with a rim from three to eight inches high, can support considerable weight. As shown in the accompanying illustration one leaf can be used as a raft.

The plant bears immense white flowers, often measuring 18 inches across, which greatly resemble a huge daisy. They open in the evening. The seeds of the Victoria regia are edible. For this reason it is extensively cultivated in the Amazon Valley.

Busy Bee Not So Busy

EXPERIMENTS conducted at the bee station of the Department of Agriculture have given fairly definite proof that the "little busy bee" is not as busy as his press agents claim. The raptures of writers about the ceaseless toil and industry of the honey gatherers seem to have been founded on confusion and ignorance. According to Dr. E. Frank Phillips, chief of the bee station, the hustle and bustle about the hives is due to the great number of bees rather than to individual efforts.

By means of a very delicate apparatus and quick-drying paints of various colors, he has been able to check up fairly closely on the bee's activities. He says the individual bee will not make more than five or six trips into the fields a day. The length of these trips will vary from fifteen minutes up, depending on the bountifulness of the nectar they sought. After a bee returns to the hive and deposits his burden, he enters a cell and rests for about half an hour before making another trip. Therefore, the bee's work consumes about half of the hours of daylight, while the other half, as well as the night, is spent in rest.

The same investigation shows that some bees die within three weeks; others live to the ripe old age of three months.

BRITISH CURLERS ARE CHAMONIX CHAMPIONS

Defeated France, Whose Rinks Won Third Position—Canadians Pile Up Score on Swiss Hockey Team — Ski-er Unconscious in Deep Snow.

CHAMONIX, January 31 (Canadian Press). — Hockey, ski-ing, fancy skating, and curling occupied the attention of contestants in the Olympic winter sports yesterday.

The Canadian hockey team defeated Switzerland, 33 to 0. Britain defeated Belgium, 20 to 3; the United States won from France, 22 to 0.

Canada, by defeating the three nations opposed to her in the upper half of the hockey draw, has already earned the right to play against the winner in the lower half, in which the United States and England are tied for first place with three victories each. The tie will be broken to-day when these two teams meet for a decision.

Canada has given an impression of irresistible strength in all the hockey matches.

The United States team has done well, but in one period yesterday against France, faltered badly.

Manager Haddock read the riot act to the boys because he seemed to think they were content to fight for second place, which he told them was thoroughly un-American. They promised to show a peppy brand of hockey against Britain to-day.

Canada was again the centre of interest when the British sextette, including C. G. Carruthers and E. Carruthers, H. P. Pitblado and H. Sexton, all Canadians resident in England, demonstrated their superiority over Belgium.

The Ski Marathon.

A feature of yesterday's games was the ski Marathon race, in which 34 contested, representing eleven countries.

The United States ski-ers decided not to start because of lack of practice.

The Marathon was won by the Norwegian star, Thorlief Haug, who covered the 50 kilometers (31.05 miles) in 3 hours 44 minutes and 32 seconds, remarkable time in the great snow drifts in the mountains.

In this event four Norwegians finished in the first four places, while Sweden captured the fifth and sixth places.

In the fancy skating competition for men, the final choice lay between Grafstrom, of Sweden, and Boockl, of Austria, who were in the lead on Tuesday, when the set figures were contested.

Yesterday the competition comprised free figure skating, with the advantage on the side of the Swedish representative.

Nathaniel W. Niles, of Boston, was awarded sixth place.

Curling Champions.

Great Britain defeated France in the curling competition, and won the Olympic championship.

Sweden was second, and France was third.

The standing of the nations at the end of the fifth day:

Norway, 71 1-2 points; Finland, 67 1-2; United States, 20; Sweden, 19; Britain, 16; Austria, 15; Switzerland, 14; France, 11; Czecho-Slovakia, 6; Canada, 1—total, 241.

Nine points have been cancelled by withdrawal of fifth and sixth places in the military competition, and fourth, fifth and sixth places in the curling competition.

Ski-er Was Lost.

Zinaja, the champion ski-er of Jugo-Slavia, started in the ski-ing Marathon at 8.30 yesterday morning, and at 5.30 last evening, when he had failed to return to the Stadium the officials sent searchers out to scour the mountains for him. They had hardly more than got out of call than Zinaja, exhausted and stumbling at every step, appeared on the edge of the town. He explained he had been taken with severe cramps ten miles from the goal, and slipped down a steep hill, fainted away, and lay buried in the snow unconscious for a long time, with only his head above the surface. The snow about his body prevented him from freezing to death. He regained consciousness about the middle of the afternoon, and then had taken some three hours and a half to negotiate the few miles back to town.

There was no means of reaching the searchers, and early last evening they were still out looking for the supposedly lost ski-er.

PORT HOPE DEFAULTED O.H.A. GAME TO OSHAWA

OSHAWA, January 31 (Special to The Examiner). — The Port Hope Junior O.H.A. game scheduled for here last night, was defaulted by the former.

This leaves Oshawa with only one more game to play—a postponed fixture of 3rd January with Bowmanville, which will have an important bearing on the group championship, as each team has only one defeat registered against it.

STILL IN RUNNING.

TORONTO, Jan. 31.—(Canadian Press).—St. Mary's Juniors are still in the running for local group honors in the O. H. A. Junior series. Last night they defeated Toronto Canoe Club squad by a score of 5 to 1. The Saints showed their superiority at all stages of the game and at no time were they in danger of being beaten. They kept the puck in the Toronto territory for most of the sixty minutes, and when the Canoe Club did shoot, were so closely checked that their shots were ineffective.

HOCKEY

It is anticipated the play-off between Peterborough and winners of Oshawa or Belleville districts will take place Thursday next.

JACKSON TESTIFIES

MILWAUKEE, Wis., Jan. 30. — Joe Jackson, who is suing the Chicago Club of the American Club for $16,500 alleged to be due him because of breach of contract by that organization, occupied the stand during the session of the trial here to-day.

Jackson detailed the signing of the contract, which was for three years, and which, he said, he signed because he was advised by Harry Grabiner, Secretary of the Chicago American League Club, that he would be run out of organized baseball if he did not.

Jackson also testified that he was told by the secretary that there would be no ten-day clause in the contract.

Jackson also stated that being barred from organized baseball had cut his earning powers.

MISS COLLETT IN FINAL.

BELLAIR HEIGHTS, Fla., Jan. 30.—Miss Glenna Collett, of Providence, defeated Mrs. G .H. Stetson of Huntingdon Valley to-day, six and and five, in the semi-finals of the womens' annual January golf tournament here.

Miss Collett's opponent in the final round to-morrow will be Mrs. Dorothy Campbell Hurd of Merion Cricket, who defeated Mrs. George R. Morse of Rutland, Vt., 4 and 3.

WITH INDIANAPOLIS.

INDIANAPOLIS, Ind., Jan. 30.—Otto (Dutch) Miller, former catcher with the Brooklyn National League baseball team, has signed to paly with the Indianapolis American Association team, Ownie Bush, manager of the local club, announced to day. Miller was with Brooklyn eleven years, but was unconditionally released last season.

U. S. GIRLS DEFEATED.

CHEETHAM, England, Jan. 30. —The West of England ladies' hockey team defeated the All-American girls' field hockey team now touring Great Britain, in a match here to-day by the score of 20 to 4.

CONTRACT TO BE FULFILLED

NEW YORK, Jan. 30.—Mike McTigue, world's light heavyweight champion, who beleieved he was free of all contract obligations after purchasing his release recently from Joe Jacobs his former manager, now finds that he is still obligated to fulfill conditions imposed under that agreement, including matches with Gene Tunney, Tom Gibbons and Ad. Stone.

McTigue, according to information revealed to-day, automatically bound himself to fulfill the old contract when he removed it from Jacobs' hands, despite the belief that it made a free agent.

Jacobs had signed with Tex Rickard for fights with Gibbons and Tunney, and for a match with Stone, the "fighting marine,' 'at Philadelphia.

McTigue, it was said, would carry his latest fistic dilemma to the State Athletic Commission for interpretation.

SOCCER NOTES

GLASGOW, Jan. 30.— (Canadian Press Cable.)—In replayed games in the Scottish Association Football Cup to-day, results were as follows:

Hamilton Academicals 1, King's Park 0.

Hearts 3, Third Lanark 0.

Bo'ness 11, Bathgate 0.

Buckie Thistle 0, Alloa 1.

Queen's Park 4, Dumbarton Harp. 1.

LONDON, Jan. 30.— (Canadian Press Cable.) — Results of rugby football games to-day were as follows:

Oxford University 37, Coventry 5.

Cambridge University 3, Guy's Hospital 5.

Greenwich Naval College 10, Portsmouth Services 12.

Berkshire Wanderers 4, Richmond 16.

In the Northern Rugby Union, Wigan defeated Widnes by 34 to 10.

MILE SWIMMING RECORD.

SYDNEY, N.S.W., Jan. 30.—Arne Berg, of Sweden, broke the world's record for one mile today, swimming the distance in 22 minutes, 34 seconds.

The previous world's records for the one mile swim have been, for open water, 23 minutes, 30 4-5 seconds, held by Frank Beaurepaire, of Australia, and for the tank, 22 minutes, 39 1-5 seconds, held by Norman Ross of Chicago.

NEW YORK RIVALS PAID PLENTY FOR THESE LADS

DEAN. COOMBS.

Two of the most sought after young ball players in the minors—Wayland Dean, a pitcher, and Earle Coombs, an outfielder—were recently added to the pay rolls of the rival New York clubs. Dean went to Mr. McGraw's Giants, while Coombs was grabbed off by Mr. Huggins' Yankees.

Dean was the best pitcher in the association last year. Coombs is said to be the best outfielder to come out of the south since the days of Joe Jackson. It is needless to add the New York clubs paid plenty for their newest acquisitions.

The Nut Cracker by Joe Williams

Go ahead and let your young son play mah jongg ...When he grows up he may know enough about tiles to fix the bathroom floor.

After General Dawes gets Germany back on her feet he might

hop over to London and see what he can do for Joe Beckett.

Wills, the fighter, broke his hand the other day but unfortunately it had no effect on the vocal cords of his garrulous manager.

It is easy to understand how Cy Young managed to win more than 500 games. .....They didn't have the lively ball alibi in those days.

By referring to prizefighters as cheese champions, sports writers may not realize how grossly they insult the savory limburger.

A ski jumper is nothing more than an old skate who has resolved to stick to the straight and narrow.

To cure his wildness a Chicago pitcher decided to have his curly eyelashes cut off.....Would you call this an eye-lash decision?

Walter Camp will not be asked to enter his All-America team in the Olympic games, the officials holding that comedy features are unnecessary.

An English lightweight made his American debut the other night and wasn't knocked out ....Showing that the uncertainties of life are beyond all human understanding.

As a tribute to his success in swinging the convention to New York the Democrats ought to make their party slogan read, "Thank God for Rickard, he has kept us out of St. Louis."

Americans sleep too much, says a Russian visitor, going far out of

his way to embarrass the big league base runners.

Still if the thing comes to an out-and-out showdown we imagine it will be quite possible to hold the Olympiad without either Paddock or the A.A.U. officials.

ZION WON HOCKEY GAME WITH ALERTS

Both Teams Showed Mid-Season Form—Score was 7 to 3.

Zion easily defeated the Alerts in a fast game of hockey on Tuesday night by the score of 7 to 3. Both teams showed mid-season form. Slattery, Garvey and Connors were the best for the winners while Shaughnessy and Clancy starred for the Alerts.

Frankie Booth refereed the game in fine style and there was no kick coming from either side.

The teams line up as follows:

Zion—Goal, G. Burns; defence, Connors and M. Clancy; centre, H. Slattery; right wing, Ed. Garvey; left wing, F. Fitzgerald.

Alerts—Goal, Brady; defence, J. Shaughnessy and Crowley; centre, P. Clancy; right wing, Orde; left wing, Hayes.

Final score—Zion 7, Alerts 3.

MILLBROOK HOCKEY.

MILLBROOK, Jan. 30.—Lack of a suitable rink has hindered the local hockey hockey enthusiasts from having the necessary practice the last few winters, either a thaw or snow storm spoiling the pond for the sport as often as a space has been cleared for the purpose. However a "scratch" team went to Omemee on Monday evening and enjoyed a game with the boys there, taking their defeat cheerfully, the score beng 6-2. Those going were: H. Lancashire, F. Russell, Ray Hutchison, L. Ingram, M. Williamson, and A. Miller.

AMATEUR CHAMP TEACHES HIS SON ART OF GOLF.

MAX MARSTON SHOWING MAX JR. HOW TO HOLD HIS STICK

Most of all the great golfers start young. Bobby Jones started when he was a mere child. Now he is the open champion of America. Arthur Havers hit his first golf ball at the age of 4. Now he is the open champion of the British empire. Max Marston, present holder of the American amateur championship, has probably been reading up on golf history At any rate, he has decided to start his young son, Max Jr., in as a golfer right away. This picture shows the champion instructing young Max in the art of club swinging.

BOWLING

EXAMINER INTERSHOP LEAGUE.

In the Examiner Intershop League last night at Solomon's Alleys, eight teams were in action.

All winning teams but one took three straight, the Linos taking three from the Proofers; the Directors taking three from the Casters; the Jobbers taking three from the Inters, and the Operators taking two from the Comps.

The Linos, the first half winners, were the big noise of the evening. In their second game the Linos set up a new record for a four-man team when they rolled the sensationally high score of 831 for the one game. This is a record for Solomon's Alleys, and probably is a record anywhere for a four man team, for it gives each player an average of 208. This is a really wonderful score, and it is as good a score as any five man team in the city rolls. The Linos besides shattering a record for a single game, rolled exceedingly brilliant in their other two games. They had three men bowl over 600 and their other man right on 500.

Some exceedingly high scores were set up by the bowlers on the different teams. There were five men over six hundred and eight more so close you could almost put them in that class. Some of the boys had only one and two pins separating them from 600. They were seventeen bowlers well over five hundred last night.

G. Long was high man for the evening with a grand total of 658 for his three games. H. McCauley was right on his heels with 639 for his three games, and he copped the high single of the evening, rolling a nice score of 252 for a single game.

Following are the scores:

Proofers—				
Barringer	165	187	235	—587
Taylor	165	145	243	—553
Thexton	134	153	87	374
White	175	167	164	—506
	639	652	729	2020
Linos—				
Johnston	158	172	154	—484
Hayward	231	197	173	—601
Gray	206	210	213	—629
McCauley	197	252	190	—639
	792	831	730	2353
Operators—				
Zeihr	155	163	163	—481
Franks	105	197	146	—448
Taylor	207	139	188	—524
Lacheur	124	129	182	—435
	591	618	679	1888
Comps—				
Mollon	146	109	101	—356
Dugan	161	199	231	—591
Cairns	209	161	215	—585
Dummy	100	100	100	—300
	616	569	647	1832
Casters—				
Wylie	110	118	187	—415
Pearse	203	202	192	—597
Swanston	174	140	132	—446
Choiunard	103	138	78	—319
	590	598	589	1767
Directors—				
Sharpe	234	188	157	—579
Stanley	221	177	200	—598
Holyman	150	159	190	—499
Glover	159	108	128	—395
	764	632	675	2071
Jobbers—				
Baker	142	182	197	—521
Anderson	144	160	145	—449
Dunkley	152	113	202	—467
Long	219	209	230	—658
	657	664	774	2095
Inters—				
Heron	200	160	168	—528
Johnston	100	108	161	—369
Clark	100	186	70	—356
Scates	199	185	237	—621
	599	639	636	1874

REBEKAH LADIES LEAGUE

Last night at Solomon's Alleys in the Rebekah Ladies League, the Greens took three straight from the Pinks.

Some lovely scores were rolled by the ladies, Miss Record having the high three games with 386. Miss Caird had the high single of 174, and had she bowled three games she might have had the high three games of the evening. Other scores worthy of mention are: Miss Freeman 377, Miss Chambers 335, Mrs. Johnson 333 and Miss Heard 311.

Following are the scores:

Pinks—				
Miss Chambers	114	124	97	—335
Miss Heard	99	124	91	—314
Miss McWilliams	89	105	97	—291
Miss Freeman	119	126	132	—377
Miss Brealey	93	91	102	—286
	514	470	519	1503
Green—				
Mrs. Johnston	134	98	101	—333
Miss Manley	100	51	...	—151
Miss R. Heard	103	116	92	—311
Miss Armstrong	99	...	96	—195
Miss Record	105	120	161	—386
Miss Caird	174	120	—294	
	641	559	570	1770

BELL TELEPHONE LEAGUE

Last night at Solomon's Alleys in the Bell Telephone Intershop League, the Aerials took three straight from the Hot Shots.

Some nice bowling was turned in, Gray rolling a nice score of 616 for his three games. Ward was next in line with 520 and Thornton got 508. Ward had the high single of 260.

Following are the scores:

Hot Shots—				
Thornton	188	156	154	—508
Cook	185	120	172	—467
Dummy	125	125	125	—375
Elliott	106	117	136	—359
	727	643	712	2084
Aerials—				
Ward	158	102	260	—520
Jackson	141	96	145	—382
Dummy	125	125	125	—375
Gray	179	244	193	616
Marrow	147	90	148	—385
	750	657	871	2278

HOCKEY RESULTS

YESTERDAY'S RESULTS.

N. H. L.

Ottawa 7, St. Patricks 2.
Canadiens 5, Hamilton 2.

Intermediate O.H.A.

Chesley 4, Palmerston 2.
Goderich 1, Seaforth 0.
Midland 3, Collingwood 0.
(Collingwood wins group.)
Guelph 4, Georgetown 1.

Junior O. H. A

St. Michael's 4, Upper Canada 2.
North Toronto 2, Aurora 1.
St Marys' 5, Toronto Canoe Club 1.
Brampton 4, Milton 1.

Intermediate Inter-Collegiate.

McMaster 3, Western 1.

Senior N.O.HA.

Soo 7, Iroquois Falls 2.

Senior Manitoba.

Port Arthur 1, Fort William 0.

Eastern Canada.

Sons of Ireland 5, Victorias 1.

Western Canada.

Edmonton 3, Calgary 2.

U.S.A.H.A.

St. Paul 1, Minneapolis 0.
Eveleth 3, Duluth 2

AID SWISS ATHLETES

BERNE, Switzerland, Jan. 30. — The Swiss Government has decided to grant a subvention of 65,000 francs for the participation of this country in the coming Olympic

Huggins Will Give Coombs Real Chance.

NEW YORK, Jan. 30. — Earl Coombs, recently obtained by the New York Yankees from the Louisville Colonels for $50,000, will be used by Miller Huggins as an understudy for Everett Scott, according to a communication received from Huggins by Secretary Ed. Barrow to-day.

Huggins, who is now residing at St. Petersburg, Fla., believes that he has a real find in Coombs and intends to give him every chance to break into Major league company this year. Coombs, like George Sisler, is one of the few players to break into fast company straight from the college diamond.

Appoints Members of Boxing Commission.

ALBANY, N.Y., Jan. 30—Governor Smith late to-day announced the appointment of former Assemblyman James A. Farley of Stony Point, Rockland County, and the appointment of William Muldoon, of New York, as Commissioners of the State Athletic Commission. At the same time the announced the resignation of William J .McCormack as chairman of the Licensing Commission with no appointment as yet to fill the vacancy.

Farley will succeed Frank Dwyer, of Geneva, former member of the Commission, whose term, with that of Muldoon, expired January 1.

George E. Brower, of Brooklyn, will retain his membership on the Commission for another year. Selection of a chairman for the Commission, under its rules, lies in the hands of its members. The appointment of Farley now makes the Commission democratic, with Muldoon the only Republican member.

MORE INTEREST IN HOCKEY.

Popularity of Sport Increasing in Continental Europe.

The constantly increasing popularity of hockey in Continental Europe is indicated by the report in British newspapers of the formation of an International Hockey Federation, with Belgium, Switzerland, Austria, Hungary, Spain, France and Czecho-Slovakia as members.

E. P. Denny an Englishman, who opened a school near Paris, introduced the game on the Continent a few years ago, but it has had a rapid growth and it is expected that the contests in the Olympic Games will give the sport still greater impetus.

Hockey is very popular in Spain, and recently the Spanish team created a surprise by defeating France.

CANADIENS WIN FROM HAMILTON ON SOFT ICE

MONTREAL, Jan. 31.— (Canadian Press.)—Any doubt as to ability of Canadiens to overcome the handicaps under which they have been playing lately were set at rest last night when the local club downed Hamilton 5 to 2. The game was played on heavy ice, the mild weather resulting in the samllest crowd of two seasons attending, there being but 2,500 paid admissions. The victory brought the team back to even terms with the Tigers at the foot of the standing.

It was not a brilliant game, due largely to the heavy condition of the ice. The game was very clean.

GOING to HOCKEY MATCH TO-MORROW NIGHT!

Kiwanis Revue TO-NIGHT

PETERBOROUGH BONSPIEL RESULTS

MORROW TROPHY.

Third Round.

Lindsay	Peterborough.
I. E. Smith	Alex Dick
K. McAskill	T. F. McArthur
F. J. Carew	H. R. Martin
L. V. O'Connor	Robert Hicks
Skip ... 7	Skip ... 5

Keene	Lindsay
A. Doris	C. Frost
E. Doris	G. Flavelle
C Mather	W. Carlisle
J. J Moore	J. E Anderson
Skip ... 12	Skip ... 0

Orillia	Oshawa
E. Downey	J. A Cooper
L. Wainman	C. R. Bailes
E B. Farwell	F. J. Bailes
W C. George	L. O. Clifford
Skip ... 5	Skip ... 6

Lindsay	Peterborough.
C. Lamb	P. King
H. Forsyth	W. J. Thompson
B Scott	J M. Bacon
F. Nugent	J. W. McDermid
Skip ... 5	Skip ... 11

Semi-Finals.

L. V. O'Connor, Lindsay, 10; J. J. Moore, Keene, 3.

L. O. Clifford, Oshawa, 8; J. W. McDermid, Peterborough, 6.

Final.

L. V. O'Connor, Lindsay, 14; L. O. Clifford, Oshawa, 10.

The game by ends:

O'Connor ..... 102205022000—14
Clifford ..... 010020300121—10

PETERBOROUGH TROPHY.

First Round.

A. M. Germond, Oshawa, default; W. R. Widdess, Peterborough, won.

R. P. Best, Peterborough, 4; C. H. Peacock, Oshawa 5.

Ira Moore, Peterborough 6, G. Howson, Keene, 8.

R. M. Hamilton, Peterborough, default; T. Birkett, Claremont, won.

W. H. Fletcher, Keene, 1; W. J Oke, Port Hope, 11.

W. G Morrow, Peterborough, 5, D. C. Thompson, Agincourt, 4.

E. A. Mason, Agincourt, 13; R. F. Downey, Peterborough, 4.

G. A. Davidson, Peterborough, 5; W. Aldous, Lindsay, 7.

Second Round.

W. R. Widdess, Peterborough, ; R. P. Best, Peterborough, 7.

G. Howson, Keene, 7; T. Birkett, Claremont, 6.

W. J. Oke, Port Hope, 6; W. G. Morrow, Peterborough, 4.

E. A. Mason, Agincourt, 5; W. Aldous, Lindsay, 9.

Semi-Final.

R P. Best, Peterborough, 5; G. Howson, Keene, 4.

W. J. Oke, Port Hope, 6; W. Aldous, Lindsay, 9.

Final Round.

Peterborough	Lindsay
J. H. Connal	H. Williamson
H. F. Foote	W. Lanzdon
R. P. Best	B. Everson
R. C. Dobbin	W. Aldous
Skip ... 11	Skip ... 3

Waddell Trophy

First round:—

W. W. Woods, Lindsay, 9; N. A. Moore, Lakefield, 3.

J. E. Anderson, Lindsay, 7; F. Nugent, Lindsay, 10.

R. Nicholls, Bobcaygeon, 4; C. S. Tanner, Lakefield, 7.

E. A. Mason, Agincourt, default; William J. Oke, Port Hope, won.

T. E. Finley, Norwood, won; W. J. Puffer, Norwood, default.

J. W. Ridpath Lakefield, won; W. C. George, Orillio, default.

T. Birkett, Claremont, won; F. N. Reesor, Locust Hill, default.

J. J. Moore, Keene, default; L. V. O'Connor, Lindsay, won.

Dr. J. Wickett Oakwood, Toronto, default; W. Aldous, Lindsay, won

Dr. J. N. Harvie Orillia, won; E. C. Thompson Agincourt, default.

E. Wetherup, Lindsay, default; C. E. Hare, Oshawa, won.

W. H. Fletcher Keene, won; W. Lancaster, Bobcaygeon, default.

C. H. Peacock, Oshawa, won; A. E. Bottum Bobcaygeon, default.

L. O. Clifford, Oshawa, 6; G. Howson, Keene, 8.

D. H. Charlton, Lakefield, 6; R. Besse, Claremont, 7.

George Miller, Lakefield, won; G. A. Davidson, Unionville, default.

Second round:—

W. W. Woods, Lindsay, 3; F. Nugent, Lindsay 15.

C. S. Tanner, Lakefield 11; W. J. Oke Port Hope, 7.

T. E. Finlay, Norwood, default; J. W. Ridpath Lakefield, won.

T. Birkett, Claremont, 5; L. V. O'Connor, Lindsay, 10.

W. Aldous, Lindsay won; Dr. J. N. Harvie Orillia, default.

C. E. Hare, Oshawa 5; W. H. Fletcher, Keene 4.

C. H. Peacock, Oshawa, default; G. W. Howson, Keene, won.

R. Besse, Claremont, 8; George Miller Lakefield 6.

Third round:—

F. Nugent, Lindsay, 9; C. S. Tanner, Lakefield 8.

J. W. Ridpath, Lakefield, won; L. V. O'Connor, Lindsay default.

W. Aldous, Lindsay, 6; C. E. Hare, Oshawa 5.

G. Howson, Keene, 5; R. Besse, Claremont, 8.

MATTHEWS-BLACKWELL.

Second Round.

J. W. McDermid, Peterboro, 8; D. H. Charlton, Lakefield, 3.

L. V. O'Connor, Lindsay, 13; J. E. Anderson, Lindsay, 5.

G. Lancaster, Bobcaygeon, 4; S. T. Medd, Peterboro, 8.

W. C. George, Orillia, 6; Walter J. Oke, Peterboro, 4.

R. Besse, Claremont, 9; C. S. Tanner, Lakefield, 10.

N. A. Moore, Lakefield, 9; J. W. Ridpath, Lakefield, 10.

J. J. Moore, Keene, 8; George Miller, Lakefield, 2.

C. E. Hare, Oshawa, 9; R. Nicholls, Bobcaygeon, 8.

Third Round.

Peterboro	Lindsay
P. King	J. E. Smith
W. J. Thompson	H. McAskill
J. N. Bacon	F. J. Carew
J. W. McDermid	L. V. O'Connor
Skip ... 3	Skip ... 6

Peterboro	Orillia
G. H. Duncan	E. Downey
E. L. Payne	L. Wainman
G. B. Boucher	E. B. Farwell
S. T. Medd	W. C. George
Skip ... 9	Skip ... 2

Lakefield	Lakefield
E. Watson	H. S. Fitzgerald
A. Moore	Dr. Gibson
E. A. Tanner	J. S. Strickland
C. S. Tanner	J. W. Ridpath
Skip ... 7	Skip ... 9

Keene	Oshawa
A. Doris	E. Parsons
E. Doris	H. L. Drew
C. Mather	G. H. Southwell
J. J. Moore	C. E. Hare
Skip ... 13	Skip ... 2

Semi-Final.

L. V. O'Connor, Lindsay, 7; S. T. Medd, Peterboro, 6.

J. W. Ridpath, Lakefield, 1; J. J. Moore, Keene, 9.

OTTAWA SENATORS WON FROM ST. PATS

Tame Game Ended With Ottawa Team Making Life Miserable for Visitors:

OTTAWA, January 31 (Canadian Press). — Toronto St. Patricks were completely outplayed and decisively outscored in last night's game here. It was only a question of time, even with the visitors leading 2 goals to 0 at the end of the first period.

This score was not a fair indication of the play, and when the locals got things going right in the second and third periods, they made life miserable for John Ross Roach, who with Noble bore the lion's share of the St. Pats' work.

The two goals secured by the green shirts in the opening session were the results of straggling offensives, the first started by Dye and the second by Noble himself.

St. Pats seemed disorganised, their combination rarely worked, individual rushes almost invariably ending at the Ottawa defence.

On the whole they made a sorry showing.

IROQUOIS FALLS LOST.

SAULT STE. MARIE, Jan. 31.—(Canadian Press).—In a remarkably fast game, considering the soft condition of the ice, Sault Ste. Marie last night defeated Iroquois Falls 7 to 2, thus taking both games of the series. Eighteen penalties, evenly divided, mostly for kicking the puck and slashing when the rubber was overskated, were issued. The Falls were outclassed, and in the third period the local played "under wraps."

Everywhere

BRIER

The Tobacco with a heart

77

On the journey of death where men fought for life against the wild wolf packs of the Arctic — where even the raging elements pitted their power against the strength of Human Hearts

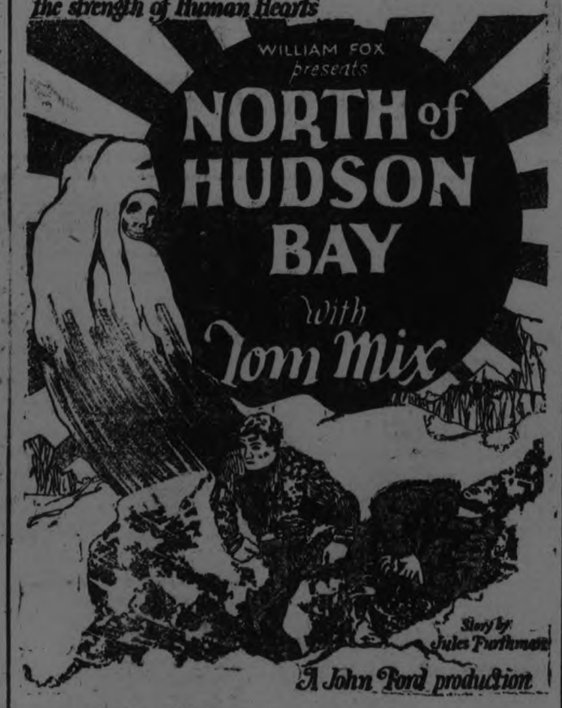

TOM MIX

in the most thrilling production he has ever appeared in! The far North, its terrors and horrors vividly pictured in this great story of danger.

A Great Mix Picture!

Capitol Entertainment

NOW SHOWING

NORTH OF HUDSON BAY *with* TOM MIX
A WILLIAM FOX SPECIAL PRODUCTION

At the CAPITOL—To-night, Friday, and Saturday.

Sports

LINDSAY CARRIED OFF THREE TROPHIES FROM PETERBORO BONSPIEL

Shut Out the District and Only Allowed the City to Win Consolation Cup — O'Connor Took Two Trophies.

ROSS DOBBIN WON

When Peterborough curlers stacked away their brooms to-day at the close of the bonspiel they had bidden adieu to the three principal trophies, the Morrow, Matthews-Blackwell and Waddell, and had only the consolation cup to show for a strenuous three days' battle under adverse conditions.

Peterborough teams were eliminated in the competition as follows:

In the semi-final of the Morrow trophy competition, when J. W. McDermid, sole survivor of twelve rinks entered, was defeated by L. O. Clifford, of Oshawa.

In the qaulification round of the Waddell trophy, when the aggregate points made by the district rinks were 46 higher than the city's score.

In the semi-finals of the Matthews-Blackwell trophy when S. T. Medd was defeated in an extra end by L. V. O'Connor of Lindsay. Medd's rink was the only one left of eight entrants from Peterborough.

Three finals were played off last night and the fourth and last was started this morning at 8.30 on much better ice than favored the curlers yesterday.

The Morrow Trophy was taken by the Lindsay rink skipped by L. V. O'Connor, after a strenuous battle that lasted all day. O'Connor's rink played seven games yesterday and was due in the final for the Matthews-Blackwell trophy. This, however, was laid over until this morning and at the end of the fifth it appeared that the Lindsay rink would take home the bacon. The score at that point was—Keene 5, Lindsay 7.

R. B. Best's rink, skipped for the occasion by R. L. Dobbin, carried off the Peterborough trophy, defeating W. Aldous of Lindsay by 11 to 3. This rink played in four competitions and each member took his turn at skipping, Ross Dobbin, he himself admits, showing his superiority by skipping through to the only victory registered.

In the Morrow trophy competition the rink was skipped by R. P. Best and lost to W. C. George of Orillia in the first round by 11 to 6. J. H. Connal skipped in the Matthews cup preliminary, losing to P. J. Kelly of Campbellford 13 to 6. In the Waddell trophy competition the rink was skipped by H. F. Foote and lost to T. E. Finlay of Norwood by 5 to 3. Then in the consolation series Ross Dobbin took the helm and steered to victory. Ross was much elated.

Skip Dobbin Knows Where to Put Them.

The Waddell Trophy was battled for in the finals by two Lindsay rinks, skipped by Aldous and Nugent, the former winning in the early hours of the morning by 7 to 5. The score by ends:

Aldous ..... XIIXXIXXIIII—7
Nugent ..... IXXI2XXIXXXX—5

Matthews Cup Semi-Final.

There were several good plays in the semi-final game of the Matthews-Blackwell Trophy competition between S. T. Medd and L. V. O'Connor, both rinks making good, and sometimes all but impossible, shots. In the sixth end, with the front bottled up and only one chance to count, O'Connor took the chance and went to the button on a beautiful wick from far left. This was said by many spectators to be the most sensational shot of the tournament, O'Connor's stone touching at exactly the right angle and caroming ten feet to the circle.

In the ninth end, with Peterborough on the button, McAskill made a difficult port, struck out the Peterborough stone and laid his rock on the inner circle. This was an extra end, necessitated by a 6 to 6 tie, and McAskill's was probably the winning shot.

S. T. Medd opened up the guard with his first stone in the last end, but failed to make an almost impossible port, leaving O'Connor lying three. The count by ends:

Medd ..... IX122XXXX—6
O'Connor ..... X2XXX1123—9

Medd Missed a Port in the Final End

Lakefield entered a rink of colts in the bonspiel this season, which recalls the famous rink of that name which name from the northern village to the 'spiel in 1921. This rink was composed of men from 74 to 80 years of age and their play showed that the "boys of the old brigade" were players to be reckoned with. The original colts were R. C. Strickland, L. Payne, F. X. Fortier and J. W. Allen. Mr. Fortier, who was the youngest member of the rink, died two years ago. Messrs. Strickland and Allen are still curling and Mr. Payne has placed himself on the retired list.

Matthews Finals.

Having a train to catch in order to reach his home to-day, and having given up hope of winning the Matthews-Blackwell trophy, J. J. Moore, of Keene, conceded the final to L. V. O'Connor of Lindsay at the conclusion of the ninth when the score stood 15 to 5 against him. The Keene rink failed to count after the fourth end, a disheartening reversal of form after the high marks counted in the previous rounds.

Moore's rink reached the semi-finals in the Morrow trophy and was defeated there by the same rink that sent him down in the Matthews competition. Big scores marked the progress of the Keene rink throughout the two competitions until the Lindsay rink took the ice against it, 9 to 2, 15 to 2 and 12 to 0 being examples of the count in their favour.

L. V. O'Connor and his Lindsay three put two notches in their brooms and carried away the silverware in the two principal competitions and W. Aldous, with another Lindsay rink, had the Waddell trophy under his arm when he arrived among his proud townsfolk.

Bonspiel Notes.

In the Waddell trophy competition, J. W. Ridpath of Lakefield, went comfortably into the semi-finals without playing a game. Three opponents defaulted.

R. B. Best and Howson played an extra end in the semi-final in the consolation series.

L. O. Clifford, M.P. of Oshawa, who was defeated in the finals for the Morrow Trophy, came here five years ago and lifted the Matthews-Blackwell Trophy. He played the same personnel this year.

J. J. Moore of Keene, was defeated last year in the finals for the Morrow Cup and this year beaten in the finals for the Matthews-Blackwell Trophy.

A peculiar freak seen on one of the ices was a rolling stone. It was sent down wobbly, and met another rock just when it had the right angle, turned on its edge and rolled over the circles.

B. Everson of Lindsay, playing in the Waddell final, sent in a fast shot that made a hole in the rink side. He got the stone he went after.

There were eleven defaults in the first round of the play-off for the Waddell trophy. Half an inch of water on the tee is not encouraging and some of the visitors threatened to bring waders to Peterborough's next 'spiel.

Captains and Kings may rise and fall and curlers may come and go, but Angus McIntosh remains forever. He said last night his numerous duties used to include steering visitors to the top storey where a "wee drappie" put new heart into tired curlers. This year the best he could do was steer them toward the coffee urn.

GOOD ICE FOR FRIDAY'S GAME

Parkdale Bringing Strong Team to Meet Petes Here.

The drop in temperature has assured good ice for to-morrow's hockey game between Parkdale Seniors and the Petes and everything points to a real lively battle. With such stars as Cawkell, Jeffrey and Applegath on the line up the Parkdale crew are not to be under estimated but the Petes realizing that they played some very erratic hockey against St. Mary's last week are out to redeem themselves by beating the Paddlers. The game is called for 8.30 o'clock and is arousing much interest among the fans. The Petes practise to-night in final preparation for the game and should be in the pink of condition when they take the ice to-morrow night. It is expected that a Toronto referee will handle the bell.

GIRLS' BASKETBALL

The usual Friday night schedule of games in the girls' basketball league at the Y.W.C.A. for to-morrow evening will be as follows: Westclox vs. Quaker Oats 8 p.m.; Y.W.C.A. vs Normal Students, 8.35 p.m.; De Laval vs Canadian Woollen, 9.10 p.m.

REGENT

HUNTER STREET

"Always a Good Show."

TO-DAY!

"Good-Bye Girls!"

—with—

WILLIAM RUSSELL

He thought he had a thousand aches but he had only one—a heartache!

—also—

SUNSHINE COMEDY
"SPRING FEVER"

WESTERN DRAMA
"THE RUSTLIN' BUSTER"

—and—

FOX NEWS

MATINEES - 10c and 15c
EVENING - 15c and 20c

Cobourg and District

COBOURG, Jan. 31.—At the morning service in the Methodist church on Sunday of which Rev. H. T. Lewis, whose funeral took place to Little Lake cemetery, Peterborough, last Friday, was a former pastor, the congregation sang the hymn "Servant of God Well Done" in commemoration of his ministry in Cobourg. The pastor, Rev. R. F. Stillman, in giving out this hymn, made suitable reference to Mr. Lewis' pastorate in Cobourg, and said the hymn sung was one that was sung also at a memorial service held for Mr. Lewis in Simcoe street Methodist church, Oshawa, of which he was also a former pastor.

Rev. Mr. Terryberry Here

Rev. Mr. Terryberry, representative of the Lord's Day Alliance, was in town on Sunday. He preached at the morning service at St. Andrew's Presbyterian church, and at the evening service in the Methodist church. He explained what is being done throughout the Dominion in an effort to secure as far as possible a weekly day of rest and opportunity to worship God for every citizen of Canada.

Special Services

Rev. R. F. Stillman is conducting a fortnight's evangelistic services in the Methodist Sunday School Hall and last night's meeting was well attended. Last week he was assisted at one service by Rev. J. W. Baird, of Port Hope, who delivered an earnest message. Today Rev. W. J. H. Smyth, of Seabright, arrives in town and will remain for the rest of the week and assist Mr. Stillman. Mr. Smyth was in Cobourg and gave his services towards carrying forward the work of Bay of Quinte Winter School.

The Late Mrs. Ellen McCourt

The funeral took place at Belleville on Sunday of Mrs. Ellen McCourt, who was born at Foxboro sixty-two years ago. Mrs. McCourt is survived by five daughters and a son: Mrs. John Irvine and Mrs. Albert Bunton, of Belleville; Miss Kathleen, of California, and Misses Anna and Evelyn. The son, Mr. James McCourt, resides in Chicago. A sister, Mrs. Thomas Manning, lives at Demorestville.

Plaintiff Awarded .750

Judge Ward in the Surrogate Court here this week awarded Edward McMaster, of Trenton, $750 and costs, in his action against the executors of the estate of Isaiah Tweedle, of Brighton township. The plaintiff brought action for $1500, payment of a cheque given by Mr. Tweedle to Mr. McMaster a short time before the former's death. Deceased afterwards, it is alleged, stopped payment of the cheque and made a will bequeathing his property, including this money, to his wife and family.

Experimental Orchard

At a meeting held here on Friday prominent apple growers of these counties decided to send a deputation to Toronto to wait upon the Government in regard to having an experimental apple orchard established in this district, where the growing of different varieties of apples may be successfully tried out. It is desired to experiment with some new varieties with a view to coping more successfully with the British Columbia apple trade.

Trenton Man Injured

Harold Blackey of Trenton, it is stated, was quite painfully injured recently while engaged in his usual work at the McLaughlin-Buick factory at Flint, Mich. He was grinding a piston when it broke and fell, giving him a severe gash in the right hand. It was feared at first that amputation, owing to complications which developed, might be necessary, but he is now stated to be doing nicely and hopes to be able shortly to return to work.

Public School Board

At the inaugural meeting of the Cobourg Public School Board, Mr. Henry Field was appointed chairman. Following are the committees:

Finance—T. McKend and B. R. Heaslip.

Purchasing—M. C. Nichols and M. E. Hall.

Property—A. J. Gould and Harry Field.

A resolution of appreciation of Mr. M. C. Nichols' able services as chairman for the past few years was unanimously passed. Mr. Nichols made appropriate reply.

Canning Factory for Smithfield

The village of Smithfield in East Northumberland expects to have a canning factory in operation another season. It is expected that a new factory building, 40 by 140, of three stories, will be built close to the C. P. R. in that village, and will be in charge of a man of experience in the business. Sixty per cent of the capital it is stated, has been obtained in Montreal, and the company, it is further stated, will be known as the Smithfield Canning Co. This year the company will put up tomatoes but another year it is intended to include other lines of canned goods.

RAY KEATING MAY RETURN TO ORGANIZED BASEBALL

NEW YORK, Jan. 31.—Pitcher Ray Keating, who jumped the Los Angeles ball club in 1921 to play in the San Joaquin Valley "outlaw" circuit has received word from Judge Landis that if he "behaves" and plays semi-pro ball for a year he can get back into organized baseball.

Keating is playing with a local bush outfit and hopes to get back in the Coast circuit. He is still the property of the Angels.

Keating is the third twirler to apply to Judge Landis for reinstatement in the last few weeks. "Sailor" Stroud and "Dutch" Leonard being the others.

WARREN KERRIGAN in "The Covered Wagon," at the Grand next Wednesday, Thursday, Friday and Saturday, February 6, 7, 8, 9.

THEATRES

AT THE GRAND.

"THE COVERED WAGON"

All the great American dramas of semi-historical origin seem to hit the times just at the right period and no fuller illustration of this can be shown than the phenominal success of "The Covered Wagon" which comes to the Grand for a special engagement starting Wednesday, February 6th.

This story is the picturization of the great Saturday Evening Post serial of the same title by Emerson Hough which is now in its sixth edition as a book and which was made for Famous Players-Lasky under the able direction of James Cruze.

Emerson Hough as everyone familiar with his works knows was one of the foremost writers of the west and he said just before his death that he had reached the height of his dreams when he witnessed the screen success of his greatest endeavor. The timeliness of his theme in this particular is that it made its appearance when the country was satiated with war alarms and the radicalism which came in the backwash of the war. Contrasted with that ill timed movement of aggression, the story of how these men and women of great courage and high resolution set forth upon their perilous trip of 2,000 miles across the uncharted plains and desert is inspiring. In the covered wagons drawn by oxen and reeling of an average of twelve miles a day they laughed and sang, and loved and suffered and fought to build what is now the great western heart of this greatest of all countries. Its appeal is the personal one of courage to do and hearts to serve that an unknown land might be opened up and the rich stream of wealth comes pouring forth each year in crops that reach to the ends of the world. There is romance and adventure in every move of the winding trains as they trek onward and onward toward the end of the trail and the golden west which was no mere rainbow or chimera but something that will live forever in our minds and hearts.

AT THE CAPITOL.

INTRIGUE OF NORTH FILL SMIX PICTURE WITH MANY THRILLS

The insidious planning of men for the downfall of others is found on the outpost of civilization as well as in its center. "North of Hudson Bay," the Tom Mix special production made by Wlliam Fox, which opens at the Capitol Theatre today contains full evidence of the truth of this statement.

In the picture, a prospector and his partner meet great fortune in striking a rich vein of gold. The prospector writes to his brother, an unwordly youth, to come to the north to partake of his good fortune. The prospector, envied for his luck, is murdered. His partner is accused, condemned, and sentenced to undertake The Journey of Death, a trip from which no criminal ever returns.

The happy youth is on his way north when he meets and falls in love with a young girl who finds that they have the same destination. The youth, before reaching his goal, protests and aids a criminal who is on The Journey of Death. For this aid he is condemned to accompany the prisoner on his Journey of Death.

It develops that the men are unjustly sentenced, that their judge was the real culprit. Drastic measures are taken by the latter to claim the mine of the man he murdered. He atempts to silence the murdered prospector's brother. Thrilling escapes from the far-reaching clutches of the gold-mad fiend make "North of Hudson Bay" one of the finest northern tales ever filmed, and certainly Mix has his finest role here.

AT THE ROYAL.

VAUDEVILLE NOVELTIES AT ROYAL TO-NIGHT.

'The boys with a thousand songs' is what the Palace Theatre in Detroit called "Lester Cook and Burns," a harmony singing trio at the Royal to-night and Friday and Saturday. Part of their offering is to sing any songs suggested by the audience. Shepherd and Ott offer a refined singing, talking, dancing, piano novelty entitled "The Love Lesson." Among the acts appearing at the Royal in the near future are "The Gaffney Girls," "Two Breezy Brunettes," Dave Evelloe, accrobatic dancing comedian; Stevens and Lawrence, speedy dancers with sparkling tunes; Lussiana La Tour, melody surprises; Gilmore and Fox, 'Hot Dog' Thompson, Barri Trio, harmony singers.

"CHILDREN OF DUST" IS PERFECT ENTERTAINMENT.

In "Children of Dust," the current offering at the Royal Theatre, Frank Borzage has come nearer to equalling his immortal picture, "Humoresque," than in any subject since that memorable screen classic.

"Children of Dust," with its living characters, is truly a page from the book of life. It is a human story of real people. The story is of Terwilliger and the lad's love for Helen Livermore, a wealthy girl. He has a rival, Harvey Raymond, another wealthy child. Old Archer, caretaker of a New York estate, plays an important part in the romance. While the story opens with several childhood incidents which have a vital bearing on the tale, most of the action takes place twelve years later. In the sacrifices for love, and in the romance, Borzage mirrors the very essence of life.

The picture throbs with action, comedy and the wistfulness of human incidents which make life worth while. Borzage has instilled into "Children of Dust," which is a First National picture, all of the pathos, humor and romance of "Humoresque" in greater measure. An evening of perfect entertainment is assured those who attend the Royal Theatre this week-end.

Johnny Walker is well cast as Terwilliger, while Pauline Garon and Lloyd Hughes live their respective parts as Helen Livermore and Harvey Raymond. Bert Woodruff is superb as Old Archer, and Frankie Lee, Josephine Adair and Newton Hall splendidly portray the leading characters as children.

AT THE REGENT.

RUSSELL PICTURE IS PACKED WITH ACTION.

A photoplay that carries its adventurous actors through scene after scene of thrilling adventures staged in out-of-doors that have seldom been more artistically reproduced on the screen, was shown last night at the Regent Theatre. It was a Fox production entitled "Good-by, Girls," and carried as its star, William Russell, the very ideal of a big, broad shouldered hero who fights for the safety of his lady-love, beautifully played by Carmel Myers, and the secret she was so anxious to keep.

The action of the play is sweepingly swift and vivid and never for a moment lags. There are scenes in the picture that make it difficult for you to keep from leaping to the aid of Vance McPhee, the big hero writer, and his brave but diminutive little friend.

The story is of an author who thinks himself beset with various aches and pains. His doctor told him to give up medicine and take a wife. He told the doctor that he was wrong. But the old physician knew better.

CANADA NOW TIED WITH THE STATES

Both American and Canadian Teams Have Won Three Games.

CHAMONIX, France, Jan. 31.—(United Press).—Showing improved form, the United States hockey team entered into a tie with Canada in the Olympic championship here this morning by defeating and eliminating the English team. The score was 11 to nil.

Both the Canadian and American teams have won three games and lost nine, while the English team has won two and lost one.

The improved form and spirit shown by the Americans may have been the result of the riot act which William Haddock, manager of the team, read to his athletes yesterday.

After they had faltered badly in the match against France, Haddock accused of being willing to accept second place in the championship and of paying too much attention to the word going around that the famed Canadians cannot be beaten.

GRAND OPERA HOUSE 4 DAYS **Feb. 6-7-8-9**

JESSE L. LASKY'S

a JAMES CRUZE Production — a Paramount Picture

NOTE:—This is the only and exclusive engagement of this picture to be played in this city for the season of 1923-1924.

BIG SYMPHONY ORCHESTRA
MATINEE 50c-75c
Evening Prices
50c - 75c - $1.00

BANK CLEARINGS

Clearings for week ending 31st January, 1924—$615,762.
Same week last month—$805,322.
Same week last year—$595,930.
Same week two years ago—$730,526.
For the month of January —$3,347,346.
January, 1923—$2,037,141.
January, 1922—$3,065,530.

FOR 15 YEARS WAS TROUBLED WITH ECZEMA

There is no other remedy like Burdock Blood Bitters that can possibly give such relief to all sufferers from eczema, salt rheum and all other diseases of the blood for the reason that this old and well tried remedy goes right to the seat of the trouble and completely and permanently drives these diseases out of the system by cleansing the blood and making it pure and rich.

Mr. F. W. H. Schultz, Pembroke, Ont., writes: "Having been troubled with eczema for fifteen years, during which time I tried everything I could think of, including doctors, but without getting anything to do me much good I finally decided to take Burdock Blood Bitters, and I was certainly surprised to find that two weeks after I had started to take it I was relieved of my trouble. That was nine months ago, and I have not had a sign of it since. I surely wish to thank you for this wonderful medicine and strongly recommend it to anyone suffering from the same trouble as I had."

B.B.B. is manufactured only by The T. Milburn Co., Limited, Toronto, Ont.

FIRE TRUCKS CLEAR SNOW FROM STREETS.

MUSKEGON, Mich., Jan. 31.—Muskegon Heights solves the question of snow removal from the streets. It forces its two fire trucks into service. Big plows are hooked to the fire trucks and are operated about the streets.

AT THE GRAND
February 6, 7, 8 and 9

TRUE TO LIFE—

Every Moment, Every Emotion
Every Caress and Temptation
YOU'LL NEVER FORGET IT!

R-O-Y-A-L

NOW PLAYING 2.30 and 8.00 p.m.

BY THE DIRECTOR OF "HUMORESQUE"

VAUDEVILLE

LESTER, COOK and BURNS
"THE REQUEST BOYS" They Sing Any Song You Request!

SHEPHERD and OTT
The Love Lesson

Where Every Attraction Gives "U" Satisfaction!

LOCALS

DR. T. P. McCULLOUGH,

Eye, Ear, Nose and Throat Specialist, 166 Brock St., Phone 36W. dtf

DENTISTRY.

Painless Extraction. Nitrous oxide nd oxygen. Dr. W. N. Hayes, Tarrie Bldg. 90d-110

NOTICE.

All accounts due F. H. Patterson & Co. must be paid by Saturday, February 2, 1924. Pay at the store as usual. 2d-27-454.

"WRINGER ROLLS."

Guaranted best quality of rubber. Wringer rolls fitted on any make of wringers. Millard's Bicycle Shop, 225 Hunter street. Phone 234J. 1d430

CHIMNEY FIRE.

This morning at 6.14 the fire fighters were called out to a chimney fire at 231 George street. No damage was done.

TRUTH MISSION MEETING.

The regular weekly cottage prayer meeting of Truth Mission will be held Friday evening at the home of Mr. and Mrs. R. J. G. Sutherland, 356 Water street. All welcome.

FOR BETTER HEALTH

Consult DR. LANGFORD, Chiropractor. Office, Bank of Toronto Chambers. Hours—10-12 a.m., 2-4 and 7-8 p.m. At Lakefield Tuesday and Friday afternoon. Phone 2254. dtf

COAL AND WOOD

Anthracite Hard Nut Coal ton	$16.50
Good Nut Coke, half ton.....	7.25
Mixed Wood, 12" dry, load....	4.75
Pine Slabs, 12" dry, load, ...	4.50

DINSDALE'S 'Phone 153 191 1-2 Charlotte street. dtf

DO YOU NEED AN ACCOUNTANT?

If you want your books audited or adjusted; if not satisfied with your book-keeping system; if you want your income tax return prepared for this or other years, or want some dispute adjusted, 'phone 911. 60d-45 208

BOOK-KEEPING, 1924.

Mr. H. K. Middleton, the well-known accountant and income tax specialist, will keep your books if you have no regular book-keeper, on very moderate terms. 'Phone 911. 60d45 207

AUCTION SALE.

Fur, Fur Coats, Muffs, Stoles, and etc., the balance of stock unsold from last week's auction at the New Fur Store, George street, opposite Capitol Theatre, will be sold out by auction Saturday, Feb. 2nd, commencing 131 p.m. Hancock, Auctioneer. 4d-28-440.

TYPEWRITERS FOR SALE

No. 5 Underwood rebuilt like new $60; No. 10 Remington rebuilt $40; Remington portable, 2 color used one week, $60. Typewriters to rent and repaired. — Typewriter Service and Supply Co., 332 1-2 George, 'Phone 229W. dtf.

FOOT SPECIALIST.

Dr. N D. Foote, Surgeon Chiropodist, latest scientific treatment of diseases and deformities of the lower extremity. Peterborough—Monday, Thursday, Friday, Saturday. 809 George street. 'Phone 691J. 7d-9-10-16-17-23-24-30-31.

PALMIST HERE THIS WEEK ONLY.

The Scientific Palmist (Lady) who has read the hands of many distinguished people, also for specialists, now at the Empress Hotel, Room 78, will be here for a few more days. Hours: 10 a.m. to 10 p.m. Terms, $1.00. 1d

AUCTION SALE

Friday 1.30 p.m. Hancock's Auction Room: brass bed, oak dining table hall rack, parlor chairs, sliding bed, wash machines, ringer, dresser good range gas stove, heaters, ladies and gents new fur coats, etc., 2d 27 442

CLEAN HEAD LOTION

Parke's Skidoo will rid nits and vermin from children's hair. It is clean to use, not oily or sticky, and its use cannot be detected; 25c a bottle at Bond's Drug Store, corner George and Hunter streets.

"INVESMENT SUPREME"

"I have it!" Dominion of Canada guaranteeing Canadian National Railway Company. Thirty year 5% Bonds. Denomination $1,000 and $500. Price 99.50 and interest. Also a few Bell Telephone Rights. Reg. H. Turner, 'Phone 501 543 George street. 15d 35 388

SKATES FITTED ON BOOTS 15c. SKATES, CONCAVE GROUND, 15c.

Oil stone finish. Skate straps and leather laces 10c pair. Cutlery grinding. Special grinder for tubes and thin-bladed skates 15c. pair. Saws filed and set. Skate screws 10c. set Umbrellas repaired and re-covered Wm. Taylor & Son, the Sheffield Cutlers, 219 Hunter street west. t.t.s.

FIRST PRIZE WINNER

The name of the first prize-winner of fifty dollars in the recent Dollar Day guessing contest was erroneously entered as Mrs. F. J. Moncrief. The citizen who won the prize with an estimate of 14,191, was Mrs. L. J. Moncrief, wife of S. Earl Moncrief R.R. No. 3 Peterboro.

CAMPAIGN GROWING.

The gymnasium campaign at the Y.W.C.A. is still growing. The blues now have 30 new members to their credit, and the reds 21. Tonight, Friday and Saturday should see many more blue and red slips indicating new members deposited in the box in the Y.W.C.A. hall and the thermometers corresponding jump up several degrees. Saturday is the last day of the campaign, so all members are asked to see that their returns are all in by then.

ALL SAINTS' CHOIR.

All Saints' Choir will practice tonight at 7.30. Boys at 7 o'clock.

A concert will be given on Tuesday, February 26, by the choir of St. John's Church, under the direction of the organist and choirmaster, Mr. F. G. Mann. Remember and keep the date open. 1d-27-461

REHEARSAL TO-NIGHT.

A rehearsal of St. John's Choir will be held to-night at 8 o'clock. Boys at 7.30 sharp. A full attendance is requested. Please bring concert music.

CALEDONIAN CLUB.

All members are requested to attend the annual general meeting and election of officers on Friday, Feb. 1st. Important business. 1d-27-465.

ST. ANDREW'S LADIES' AID MONTHLY MEETING

St. Andrews' Ladies' Aid will hold their regular monthly meeting on Friday, Feb. 1st, at 3 p.m., in the parlour of the new Sunday school. All ladies requested to be present. Good programme. 1d-27-464.

BOYS' ORGANIZATIONS OF ST. JOHN'S CHURCH.

Mr. F. J. A. Morris will give an address, illustrated with slides, to the boys' organizations of St. John's Church on Friday, February 1, at 8 o'clock. Subject, "Camping in Algonquin Park." All boys please attend. Meeting begins at 7.30. 1d

Society

Mrs. R. B. Rogers has been appointed honorary president of the Ashburnham Women's Patriotic League.

The Peterboro Club held its weekly open bridge evening for members and their wives, last night. Hostesses were Mrs. C. H. Ackerman and Mrs. Robert Abbott. Prizes were won by Miss Edith Weston of Halifax and Mr. Robert Abbott.

Miss Edith Weston of Halifax, N. S., is the guest of Mrs. E. Stratford Martin, Hunter street.

Mrs. E. B. Wayte, formerly of Winnipeg, held her first reception since coming to the city, yesterday afternoon, at her home, 300 Elias Avenue. Attendance during the afternoon hours numbered about one hundred and twenty-five ladies. Daffodils decorated the charming living-room, where a grate fire gave a cosy atmosphere, and in the pretty tea-room, the table was artistically arranged with a handsome Cluny lace cloth, centred with a large silver basket of daffodils, wreathed with blue and yellow tulle. Tiny silver vases held individual yellow blooms and there were blue candles in silver candelabra. Mrs. Wayte wore a gown of brown chiffon velvet. Mrs. J. L. Gillespie, who received with her, was dressed in white canton crepe, embroidered in black. Mrs. John E. Patte and Mrs. F. L. Roy were assistants in the living-room. Mrs. E. J. H. Vanston poured tea, and Mrs. H. W. Cressman cut the ices. Tea-room assistants were Mrs. Gerald McClelland, Mrs. G. Clifton Carruthers, Mrs. B. D. Henry and Miss Clare Mason. Little Raymond Wayte officiated at the door.

Mr. John Crane, manager of the Dominion Bank, was in Toronto yesterday, attending the annual meeting of that institution.

Mr. R. F. McWilliams, K.C., of Winnipeg, was in the city yesterday, renewing old acquaintances on his way to Ottawa.

N. T. LaPlante, Lock street, yesterday ceelbrated his 84th birthday in good health, with the exception that he fell on the ice the day previous, and received minor injuries. His many friends are wishing him further years of health and happiness.

Mrs. James Logan 299 Louis street, left to-day to embark on the S. S. Metagama for a visit with friends in Scotland.

Mrs. Lumbers and Miss Lillian Lumbers of Toronto, are spending the week here, the guests of Mrs. Arthur Edgar, 451 Weller street.

Miss Amy Bowles of 71 McDonnel street, has returned after spending a few days at her home in Cavan.

Miss Annie McKibbin, of Lakefield, is visiting Miss Mabel Walker, 71 McDonnel street.

Miss Nina Sherin, formerly of Lakefield, now of Toronto, is visiting her aunt, Mrs. George Armstrong, in Smith.

Miss Pearl Brock, of Toronto, is spending a few days with Mrs. J. E. Middleton, Monaghan Road.

Ex-Mayor A. A. McIntyre has returned from an eight weeks' trip through California and Western Canada.

FINNS MUST SAY THEY WERE "RED"

PORT ARTHUR, Jan. 31—(Canadian Press).—That Finns on their arrival here from their native country are hailed before a committee of "Reds," and asked point blank what part they took in the revolution was brought out in evidence at an inquest here yesterday into the death of Frans Onni Saukolo who hanged himself in Gorman township.

Gust Hakala, brother-in-law of Saukolo, testified that when Saukolo was unable to convince the committee that he was "Red," he was subjected to persection until he committed suicide.

If a Finn is able to convince the committee of his allegiance to the "Reds," it was stated, nothing is done to prevent him getting a job. It is understood, the provincial police will investigate further.

CITY HOCKEY LEAGUE TO-NIGHT

Representatives of Juvenile and Junior Hockey Clubs will meet to-night at eight o'clock at the Chamber of Commerce to organize. All clubs interested should be on hand to-night.

"Big Ben" and "Baby Ben"

These Two Clocks we can recommend as good time-keepers.

They have repeat and long alarms, and are the best Alarm Clocks on the Market, Selling at

$4.50 Each

We have others Alarm Clocks, a

$2.00 Each

Ask to see these good time-keepers

Warne Bros.
DIAMOND HALL
349 George Street
'Phone 880.

NON JURY TRIAL FOR DIRECTORS

Appellate Court Rejects Attorney-General's Appeal--Order for Speedy Trial Stands.

TORONTO, Jan. 31.—(Canadian Press.)— With three members opposed and two in favor of the appeal, the First Divisional Appellate Court at Osgoode Hall to-day handed down a judgment rejecting the appeal of the Attorney General of Ontario from the mandamus granted by Mr. Justice Middleton in which Senior County Judge Emerson Coatsworth was directed to grant a speedy trial in the County Judge's Criminal Court to ten directors and officials of the Home Bank of Canada.

The accused were arrested following the suspension of the Home Bank in August last on charges arising out of their management of the defunct institution. The upholding of Mr. Justice Middleton's mandamus order means a trial without a jury.

DEPUTATION URGES STABLE ASSESSMENT

TORONTO, Jan. 31. — Urging that the government take steps to amend the assessment act in order that more stabilized assessment might be available for the smaller industries, as is the case with the railways at the present time, and requesting that the government do all in its power to assist research work along industrial lines, a deputation of the Canadian Manufacturers' Association, Ontario Branch, had a private meeting with Premier Ferguson and members of his cabinet this morning. The deputation also suggested that the government undertake an immediate survey of business conditions in order that a plan might be worked out whereby business and unemployment conditions might be generally subjected to review.

Premier Ferguson assured the deputation that it was the intention of his government to do all in its power to bring about better conditions in industry and thereby assist in stabilizing the unemployment situation.

RADIO NEWS

Batteries for the plate supply of a radio set are made in two common sizes, the 22½ volt size and the 45 volt size. The 45 volt size is used a great deal on account of its form being convenient for the average set containing a detector and two stages of audio frequency amplification. The 45 volt units are more convenient when a high voltage is desired for the operation of a power amplifier.

When a single 45 volt battery is used on a set the general method is to place the positive 45 volt tap to the two amplifier tubes which are connected in parallel, the 18 or 19½ volt tap to the plate of the detector tube, and the negative to the whole three tubes. The negative end of the battery thus supplies current to all three tubes when this method is used and consequently this end becomes exhausted earlier than the positive end, which only furnishes current to the amplifier tubes. When part of the battery is exhausted in this manner the whole battery is usually discarded and it can be easily seen that this service is not economical.

To overcome this it is best to use convenient blocks of 22½ volt B batteries and interchange them at intervals so that the current consumption will be equally distributed among the whole battery. Use one 22½ volt battery for a month on the detector unit and then exchange its place with one of the amplifier batteries.

When B batteries are used but little so that the amount of current drawn from them is small, the shelf life becomes an important factor and has more effect on the life than does the hour capacity. This means that if your set is used but little, it will pay you to buy the smaller size of battery on account of the deterioration of the battery while lying idle being more than the discharge of the battery through the tubes. It is not necessary to disconnect the B batteries when the set is not in use as this will not increase the life of the battery appreciably.

Financial News and Views

Canadian Stock Exchange —And Mines— | New York Stock Exchange —and Curb Prices—

Today's Quotations and Opinion and Reviews of the Markets.

NEW YORK, Jan 31. —(United Press).—Stocks were stimulated in the early dealings by the proposal to include in the tax reduction measure a provision for a cut of 25 per cent on all personal income taxes paid this year on 1923 income.

The Industrials were particularly favored. General Motors moved up fractionally to 15 1-4 while Dupont spurted more than two points to a new 1923 high at 134 3-4.

Strength in these issues reflected the expectation of important developments at the General Motors meeting in February.

Steel Common gained 3-8 to 105 7-8 and fractional advances took place in old line rail shares including Union Pacific, New York Central and Northern Pacific.

Leaving Davison Chemical out of consideration, no trace of the irregularities prevailing in Wednesday's late dealings were in evidence through the first hour.

The Motors continued to lead the Industrials under the stimulus of the extraordinary strength in General Motors which went to a new 1924 high at 15 3-5, an appreciation of over $20,000,000 in market statue over the previous sessions low. Its extensive General Motors holding caused Dupont to advance sharply, selling at 139 5-8, an eight point jump from Wednesday's low. Studebaker also rallied sharply at the expense of an over crowded short interest, re-bounding to 104 compared with a recent low of 99.

Bankers, brokers and traders operating on the Constructive side of the market hold that developments over the next three or four months will favor a continued upward movement. They base their conclusions on easy money, copper, oil and other mergers, expansion in operations of industrial companies, extra increase and stocks dividends progress of the plan for reduced taxation and the belief that European conditions will improve. It is held that the favorable Steel Corporation report for the fourth quarter of 1923 and an increase in Steels common dividend will go a long way toward attracting public trading in stocks.

NEW YORK STOCKS

	High	Low	Close
Atchison Rly.	101⅛	101⅛	101⅜
Allied Chem.	70½	70	70½
Allied Inter.	25¾	24⅜	25⅛
Amer. Loco.	73¾	73⅜	73¾
Amer. Asphalt	42¾	42	42
Amer. Smelters	59⅛	59⅛	59⅜
Baldwin Loco.	124¼	123⅜	124⅛
Balt. & Ohio	58⅜	58	58⅜
Bethlehem Steel	59	58⅝	59
Anaconda Cop.	38⅛	38⅛	38⅜
Amer. Can.	119	116⅞	119
N. Y. Central	104½	104⅜	104⅛
Chandler Motor	62¾	61¾	62½
Cosden Oil	37½	37	37½
Corn Products	182½	180	181
Ches. & Ohio	74½	74	74⅛
Crucible Steel	67⅞	67	67
Cal. Pet.	28⅛	28	28⅜
Davison Chem.	51¾	51⅜	51¾
Erie R.R.	27	26¾	27
Famous Players	66⅞	63⅛	66⅞
Gulf States Steel	84½	83	84½
New Haven	19½	18⅝	19
Kelly Spring.	29¼	28¾	29⅜
North. Pacific	54⅛	54⅛	54⅛
North-West	52	52	52
Pan-Amer. A	50⅜	49⅜	50⅛
Pan-Amer. B	48⅛	47⅜	48⅛
Prod. & Ref.	40¼	39½	40¼
Reading Rail.	56	56	56
General Elec.	214	211	214
U. S. Rubber	39	38	38½
Sinclair Oil	23¾	23¼	23⅜
St. Paul C.	16⅜	16	16¼
Kennecott	36⅜	36⅛	36⅞
Sears-Roebuck	96	96	96
Trans. Oil	5⅛	5⅛	5⅛
South. Rail.	47	44	46¾
Studebaker	103¾	102½	103⅜
Westinghouse	63¾	63⅛	63¾
Amer. Wool	71⅜	69⅝	71⅝
U. S. Steel	106¾	105	106¾
India Alcohol	83	80¾	83
Inter. Paper	38⅛	38	38⅛
Stand. Oil Calif.	67⅛	66¾	66⅞
Vanadium Steel	30⅛	30¼	30½

CANADIAN STOCKS.

	High	Low	Close
Abitibi	68⅜	67⅞	67⅞
Atlantic Sugar	22	19¾	21½
Barcelona	16	14¾	16
Bell Tel.	126	125½	126
Brazilian	47	45¼	45¾
Brompton	42	40¾	41½
Canada Bread	74	73	73
Can. Steam. C.	12½	12½	12½
Can. Gen. Elec.	116	116	116
Can. Pacific	153	152½	153
Span. River C.	110	107¾	110
Steel of Canada	78¼	78	78
MacKay	119	118½	119
Twin Cities	63⅞	63¼	63½
Winnipeg Power	30	29	30
Smelters	38¼	37¾	38
Imperial Oil	120	118	120
Montreal Power	156	154½	154½

MINING STOCKS. COLD.

	Asked	Bid
Argonaut	58½	58
Night Hawk	94	93
Baldwin	6½	6
Con. West Dome	27	26½
Clifton	9	8½
Beatty	5½	4½
Bidgood	11	10⅞
Dome	1650	1620
Goldale	45	44½
Hattie	7½	7
Hollinger Cons.	1290	1210
Hunton	7	6¾
Keora	12	11
Kirkland Lake	22	20½
Lake Shore	855	855
McIntyre	1840	1815
Moneta	22	21¾
Newray	39½	39
Porcupine Crown	11	10½
Preston	14¾	14½
Tough Oakes	68	67
Teck Hughes	129	123
Vipond	140	138
W. Hargraves	295	283

SILVER.

Beaver	31	30
Castle Trethewey	64½	63
Everett	15	14¾
Crown Reserve	75	71½
Keeley	260	257
Lorrain Cons.	16½	16¼
La Rose	24	22
McKinley	12¾	12½
Mining Corp.	370	363
Nipissing	650	640
Peterson Lake.	10½	10
Wettlaufer	20	19
Lorrain Trout	127	125
Indian	41	40

THIS LITTLE WORLD

By HAROLD MATSON.

WASHINGTON, Jan. 30.—Somebody back in 1814, or thereabouts, told the builders of this city that "a straight line is one of duty, a curved line one of beauty," and they, being politicians, chose both.

Finding one's way in New York, San Francisco or Chicago is child's play compared to the maze strangers meet in Washington.

Between the curved lines of beauty, with the circles, bends and ovals, and the straight lines of duty, with the squares, trapezoids and triangles, it is a real adventure for a stranger to set out alone.

* * *

Radial streets, shooting in all directions from the capital give a map of the city the aspect of a boy's drawing of the sun, moon and stars. Intermittently, along each avenue, there is a circle, nearly as big as a football field. The street winds itself around these circles.

"Strategic city," Washington has been called. Revolutionists or enemies could never make a beeline advance on the capitol.

* * *

The street car company should post some such advice as this in their cars:

"If it looks as though you are going away from your destination you are on the right car."

Bound for the capitol building, one sees it on the right, then on the left, behind and ahead. One imagines the car gets there by waltzing its way along—a swing, a step, a complete turn and a glide.

* * *

Every car seems to reach the Union Station some place along its route. No matter where you are bound you are (reasonably) sure to suffer a minute or two delay while your car waits for another passenger at the station.

That's one consolation, for the stranger. When he is leaving town he can't help but find the station.

* * *

Streets are northwest, northeast, southwest and southeast. When one wants to go to any address—for instance, 21 First street southwest—there is only one way to do it, for a stranger. Get on a street car and watch the signs. He'll get around there somehow.

* * *

After one has been here a while he gets into the circle of things.

Conversation and oratory takes on circles. Visit Congress for that. Washingtonians even eat themselves into circles. Observe the corpulent figures, behind Government desks, describing millions of circles with their twirling thumbs.

It's a circular road to the White House—literally, in this instance.

And it is said, in the innermost circles, that there is a way of getting around certain legislation with resulting sensations of whirls and more circles!

TORONTO UNEMPLOYED CONFER WITH PREMIER

OTTAWA, Jan. 31. Canadian Press —Claims of unemployed ex-service men, of Toronto, who are disabled and not in receipt of a pension, were placed before Hon. H. S. Beland, Minister of Soldiers Civil Re-Establishment this morning, by a delegation from Toronto.

The delegation conferred with the Minister in private, but it was stated after the conference that a strong request for financial assistance was made. No decision as to whether or not the request of the delegates would be granted was made to-day, but two of the delegates remained in the city to discuss the matter with Beland and the Prime Minister to-morrow morning.

THE FAMILY CAR.

"How many will your car hold?"

"All the neighbors—and once in a while my wife and myself."—Life.

JAPANESE DIET HAD CLOSE CALL

TOKIO, Jan. 31.—(United Press.)—An attempt on the lives of 25 members of the Japanese Diet and leaders in political activities of the Empire was frustrated to-day.

Obstructions of heavy timbers and stones had been piled on the track ahead of a train on which they were returning to Tokio from a political meeting at Osaka. The engineer of the train was able to see the danger in time to apply the brakes and reduce the speed.

The train struck the obstruction however, and was derailed, but no one was injured.

Included among those whose lives were endangered was former Premier Takahashi, Kinukai, leader of the Nationalist party and Yoski, for years prominent in political and governmental affairs.

Twenty-two other members of Diet were on the train.

OBITUARY

THOMAS WYNNE.

The death occurred yesterday, after a lengthy illness, of Thomas Wynne, in his 54th year. Mr. Wynne was born in England, but for the last sixteen years has resided in Canada. He resided at Madoc for some time, but for the last 12 years has resided in Peterborough at 636 Armour road. He was well known in this city and highly respected.

He leaves to mourn his loss, besides a sorrowing wife, two sons and one daughter, Thomas, Harold and Beatrice, all at home.

The funeral will take place on Friday, February 1st at 2 o'clock, from D. Belleghem and Son's funeral chapel. Interment at the Little Lake cemetery.

IN MEMORIAM

In loving memory of Benelda Irene Robinson, who departed this life January 31, 1920:

Deep in my heart lies a picture,
Of a loved one laid to rest,
In memory's frame I shall keep it,
Because she was of the best.

My lips cannot speak how I loved her,
My heart cannot tell what to say;
I have lost: Heaven has gained
One of the best the world contained.

—Inserted by her mother, Mrs. A. N. Robinson, 508 Bolivar street, Peterboro.

BUFF WINS TWO IN EASY STYLE

BUFFALO, N.Y., Jan. 31. — Willie Buff popular lightweight amateur champion decisively defeated Jimmy Domses in the first bout here last night and in the final, Buff defeated Jack Young also in three rounds both of the boys, who were defeated by Buff weighed 147 pounds Buff however weighed 132 1-2 pounds. Buff was outweighed by both men by 15 pounds.

$135

Queen Anne
McLagan
On Easy Terms

HEINTZMAN & CO.
Cor George & Hunter
F. Bruce Hutchison

Horse Shoeing and Jobbing

Having bought the business formerly carried on by Mr. W. J. Kennedy, on Charlotte street, I solicit the patronage of all requiring first class Horse-Shoeing and Jobbing.

John Cadd
2427 161 Charlotte St.

PIANOS—
NEW AND SECOND HAND PRICES AND TERMS VERY REASONABLE.
W. LAWSON 197 HUNTER ST
TUNING AND REPAIRING

HEADACHE - NEURITIS

All diseases treated.

DR. WILL A. SETTLE—Osteopathic Physician. Office in Crown Apartments, 124 Hunter street, Corner Water and Hunter streets. 'Phone 648. Office Hours, 9 to 11 a.m., 2 to 5 p.m. and 7 to 9 p.m.

All diseases treated.

RHEUMATISM - LUMBAGO

GOSPEL HALL
Hear a Great Missionary
MR. WANGBERG
The big Laplander, will be here to-night and Friday night, showing pictures of his native land.
ALL WELCOME. ALL FREE.

CONSERVATORY HALL
TUESDAY, FEBRUARY 5th
Song Recital by ALFRED HEATHER
Celebrated English Tenor
At The Piano — MR. RICHARD TATTERSALL
Tickets $1.00—May Be Obtained From Conservatory Teachers
Mr. Alfred Heather, a young tenor, with a lovely voice gave the exquisite "Onaway Awake!" with a fervour that bordered on inspiration."—The Tatler, London.

CANADIAN SKATERS ARE SEVENTH AT CHAMONIX

CHAMONIX Jan. 31.—(Canadian Press Cable)—Melville F. Rogers, Ottawa, and Miss Cecil Enstace Smith, Toronto stand seventh in the figure skating competitions in the Olympic winter sports. There is much dissatisfaction over the figure skating event because the Canadian entrants were not permitted to make any preparation before entering the competitions.

Notice!

Applications will be received by the Chairman of the Board of Management, R. T. Lillico, Esq., for the positions of Superintendent and Matron for the County House of Refuge, up to 10 o'clock a.m., 8th February next, addressed in care of County Clerk, and endorsed "Tender."

3d-26-426

LATE WANT ADS.

FOR SALE — AN ART SOUVENIR heater in good condition. Apply 141 Dunlop avenue, or 'phone 1138F. 3d-29-499.

SHELL FRAMES
DE LUXE
Our New Styles in Shell Frames are the very last word in Eyeglass Mounts. They give a most distinctive appearance.
A. A. FOWLER
Phm. B, Eye Specialist
Ground Floor
373 GEORGE STREET

Prunes

Fresh Eggs, doz.	49c
3lb. Oregon Prunes	25c
2lb. California Prunes	23c
"Sunsweet" Prunes in larger sizes ... 15c, 19c, and 23c lb. (2c lb. off by buying the box)	
2lb. Apricots, Evaporated or Home-dried Apples	25c
Dried, Peeled Peaches, lb.	19c
2lb. Mixed Nuts	35c
2 Pkgs. Sh. Wheat	23c
4lb. W. Soda	10c
6lb Wheatine or C. Meal.	25c

Boyle's CASH & CARRY GROCERY
80 HUNTER ST. E. 168 CHARLOTTE

Furs Repaired
ALTERED AND REMODELLED
We also specialize in trimming cloth coats. We guarantee the best satisfaction to our customers.
Our prices are the lowest in the city
The Parisian Fur Co.
180 CHARLOTTE ST.
12d-36-433

OUR AIM IS TO SERVE IN A COURTEOUS MANNER
BELLEGHEM'S FUNERAL SERVICE PHONE 85
AMBULANCE

Dr. Goodwin
Chiropractor
Palmer Graduate
106-108 Barrie Building.
Lady Attendant 'Phone 431
Hours 10-12 a.m., 2-4 and 7-8 p.m.
Office Closed Tuesday and Thursday Evenings.

It's Confidence That Does It

Potatoes 90 lb. Bag $1.50
Only a Small Quantity to sell at this price.

FRUIT and VEGETABLES
Grape Fruit, Blue Goose variety, special value, 3 for 25c
Also 3 for 25c
And 2 for 25c
Oranges, Blue Goose, — Doz. 25c and 40c
Sunflower, dozen 50c
Cranberries, lb 20c
Head Lettuce, each 15, 20, 25c
Celery, white, 15, 20 and 25c
Turnips, Durham variety, the very finest table turnip, Peck 25c
Carrots, pk 40c
Parsnips, pk. 50c
Cabbage, each 15, 20 and 25c
Onions, Spanish & Domestic 3 lbs for 25c

Butter, Choice Creamery Lb., 44c

CANNED VEGETABLES AND FRUIT.
Standard Corn, 2 tins 25c
Golden Bantam Corn, tin 30c
Choice Corn, 2 tins 35c
Honydew Corn, tin 25c
Honeydew Tomatoes, tin 20c
Choice Peas, tin 15c
Early June Peas, tin 20c
Pumpkin, 2 tins 35c
Cream and Golden Wax Beans tin 25c
Spinach, Culverhouse, tin 20c
Asparagus, Culverhouse— tin 45c
Cherries, 2 tins 25c
Pineapple, small tin 15 & 20c
Peaches, Apex, tin 45c
Blueberries, tin 20c
Pears, Apex, tin 45c
Pears, Globe, tin 25c

DRIED FRUIT.
Valencia Raisins, 2 lbs 25c
Sultana, seedless raisins, — 3 lbs 25c
Currants, Cleaned, lb 15c
Seedless Raisins, 2 lbs 25c
Seeded Raisins, pkg 15c
Greek Sultanas, lb. 20c
Dates, extra quality, 2 lbs 25c
Figs, extra quality, 2 lbs 25c
Figs, cooking, 4 lbs. 25c
Figs, table, per lb. 30 and 35c

WEEK-END SPECIALS.
Pure Gold Salad Dressing 5c
McConachie's Pickled Walnuts, bottle 45c
Broken Walnuts, lb. 35c
Valencia Almonds, lb 35c
Mixed Nuts in Shell, lb 20c
Peanuts, fresh roasted, lb 25c
Walnuts, California budded— lb. 45c
Table Raisins, special pkg 25c
Maple Sugar, lb block 25c

Porter S. White Co. Ltd.
334 George St. 2 Phones—1960-1961

FEBRUARY

1924

TOM MIX
in the most thrilling picture he has ever made—
"North of Hudson Bay"
CAPITOL - NOW!

The Evening Examiner

PROBABILITIES.
Mostly cloudy to-day and Saturday; a few local snowflurries; not much change in temperature.

VOL. LIV., No. 27 PETERBOROUGH, FRIDAY, FEBRUARY 1, 1924 PRICE THREE CENTS

The Most Remarkable Values of the Season—Many Lines of New Merchandise Greatly Underpriced—Just Arrived, New Stock of Madras Shirtings, 45c and 50c
The GRESSMAN Company Limited

UNANIMOUS FOR THE ANNULMENT OF OIL LEASES

Teapot Dome Oil Lands Leased Without Authority U. S. Senate Resolution Declared — Denby Meanwhile Standing Pat and Defiant.

Prepare to Prosecute.

WASHINGTON, Feb. 1.—(Canadian Press). — Adopting unanimously the Walsh resolution for the annulment of leases of naval oil reserves in Wyoming and California, the Senate yesterday plunged into a bitter fight over the Robinson resolution asking for the immediate resignation of Secretary of the Navy Denby, who signed the lease of the oil lands to Harry F. Sinclair and E. L. Doheny.

The Walsh resolution was carried as presented by the Senate without modification of language. It charges that the lease of the naval reserves by former Secretary of the Interior A. B. Fall was made without authority and contrary to law.

Meanwhile Secretary Denby continued to stand pat on his declaration that he would not resign.

Subpoena Doheny.

A new development in the situation yesterday was the issuing of a subpoena for E. L. Doheny, oil magnate, who is to appear before the Senate Investigating Committee today. The subpoena insuring Doheny's appearance was sent out after Senator Reed, Democrat, Missouri, had demanded that he be subjected to a searching examination "as to whether he advanced money to any other public official aside from Fall."

Under a resolution introduced into the House of Representatives, Harry F. Sinclair, now in France, would be requested to return here and explain to "Congress and the American public, the $25,000 loan to ex-Secretary Fall."

Fall's Condition.

Fall was yesterday confined to his sick room. A medical commission is expected to report today to the Senate as to whether his condition will permit of his being examined

President Coolidge was in conference yesterday with various officials and gave consideration to the quality of the counsel he has selected to prosecute the oil lease cases.

The destructive Japanese beetle has gained a s rong foothold in New Jersey.

Want a farm where soil is good?
Join the WANT AD brotherhood.

READ THE WANT ADS

If inconvenient for you to call at the Examiner office, phone 1600 and we will call for the advertisement and give you the cash rate, 1c. per word, figure or letter first insertion, 1-2c. per word for subsequent insertions.
Classified Advertising, Cash.

Mark St. Rink
57 BAND in attendance
GOOD ICE
Refreshments Served

ADVISED MINERS

FRANK FARRINGTON,
President of the Illinois Miners, who contended successfully at the convention in Indianapolis yesterday that the International Union would not receive public support in a fight for the Six-hour-day.

BRIAND RUMORS STIR POINCARE

French Premier Nervous and Bitter Against the Opposition—25,000 War Damages to Be Revised.

PARIS, Feb. 1—The Chamber of Deputies last evening reached a vote on the third article of the first of 85 amendments to Premier Poincare's tax economy projects. The Premier showed the effects of the dilatory tactics of the deputies in more than usual nervousness and bitterness in dealings with that section of the Chamber which is against the Government.

M. Poincare said the Government was aware that intrigue was going on in the lobbies, while confusing and destructive discussion was proceeding in the Chamber. Rumors of an intended attack by Andre Tardieu and M. Herrit, the latter, leader of the Radicals, in the Cabinet, with a view to bringing Aristide Briand back to power, were rife during the afternoon. Color seemingly was lent these reports by the intervention of M. Briand in the debate.

The former Premier was listened to with the greatest attention and cries from the Radical benches of "There is a statesman!" were mingled with applause as he sat down after having pronounced a few conciliatory words to bring the Chamber together on the adoption of a compromise measure of minor importance on the question of revision of the war damages schedule. The Chamber, however, adopted the compromise proposed by Premier Poincare.

The Chamber eventually voted an amendment by which all war damages amounting to more than a million francs shall be revised. The vote was 319 to 235.

M. Reibel, Minister of Liberated Regions, said there were about 25,000 such awards.

T. P. O'CONNOR MAY BE STAGE CENSOR.

Duties Included In the Position of Lord Chamberlain — Labor Man Mentioned.

LONDON, Jan. 31. —((Canadian Press Cable.) — According to the London Star the position of Lord Chamberlain, which includes the duties of censorship of stage plays will be offered to T. P. O'Connor, veteran nationalist member of the house of commons who spoke on the labor side during the recent election campaign, or to James Sexton, the Liverpool dock workers' leader and member of parliament for St. Helens.

Mr. O'Connor, some years ago, held the office of censor of movie films, a position voluntarily maintained by the cinema industry. Sexton's qualifications may be based on the fact that he some years ago wrote a play dealing with labor matters which received a decided if ephemereal success. The office of Lord Chamberlain has hitherto always been held by a peer.

TO RENT.
STORAGE SPACE SUITABLE FOR STORING AUTOMOBILES, FURNITURE OR GENERAL MERCHANDIZE. THE PETER HAMILTON CO., LTD. 6d28.9s

WILL MAINTAIN PRESENT WAGE MINERS AGREE

Convention Decides to Fight Any Wage Reduction But Defer Demand For Shorter Work Day—Insurgents Call For 30-Hour Week.

Vote Overwhelming.

INDIANAPOLIS, Ind., Feb. 1.—(Canadian Press).—Forces of the United Mine Workers of America were pledged by the delegates in convention here yesterday to fight against any wage reduction, but elected at the same time to defer their demand for a shorter work day. The vote was overwhelming. Today the convention will vote on the proposal of the Scale Committee that they attempt to secure a wage contract for a term of four years.

Opposition to the proposal for a renewal of the contract was started by insurgents who demanded a six-hour day and five-day week, but they weakened before the united front of all district presidents of the union, and the three international officers who pleaded for unanimity that "the integrity of the union may be preserved."

Arguments Overthrown.

Oratory of President Frank Farrington of the Illinois District, chairman of the Scale committee, Vice-president Phillip Murray and Secretary William Green, beat down every argument of the insurgents. They represented that the union is not in condition to wage a fight for a shorter workday, that the public will not support such a demand, and that the operators would welcome it.

In the course of debate on recommendation by the Policy Committee which will be voted on to-day, it was explained that that committee will determine whether a strike in any situation affecting a district of the United Mine Workers is necessary, and should the necessity arise the committee will give any individual district or group of districts authority to close their own contract without waiting for the central competitive field as awhole to close a contract.

Protect Miners.

"Everything humanely possible will be done my your officers," International President John L. Lewis said, in making a preliminary statement, "to protect your interests." He told a delegate from Nova Scotia who interrupted him that no one could say what can be done in that district; that negotiations have been discontinued until next week.

Inquest Next Monday In J. Payne's Death.

LINDSAY, Jan. 31. — After a conference to-day with Provincial Officer Storey and with Coroner Dr. Clarke, Crown Attorney J. E. Anderson fixed the hour for holding the inquest in regard to the death of John Payne, the Barnardo Home boy, of Omemee, for Monday, Feb. 4, at 1 o'clock. It is expected that the inquest will be of short duration with few witnesses.

TWO DIFFERENT CLASSES IN UNITED STATES NOW

WASHINGTON, Feb. 1.—(Canadian Press).—A foreign diplomat, according to an administration official yesterday, when asked by his Government about prohibition conditions in the United States, replied as follows: "The United States is divided into two classes. With reference to prohibition some have a little still and those who still have a little."

THREE YEARS IN "PEN."

WOODSTOCK, Jan. 31. — Herbert Stewart, aged 30, of Currie's Crossing, was sentenced to three years in Kingston Penitentiary, for having carnal knowledge of a thirteen year old girl. W. S. West, his counsel put forth a plea for leniency because of the fact that Stewart had a wife and three children, and his admission of the offence.

INTER-NORMAL BASKETBALL IN Y.M.C.A., AT 2:30 SATURDAY —2 GAMES. ADMISSSION 25c HOCKEY AT BROCK ST. RINK, AT 10:00 A.M. 1d28.480

Prima Donna Dies in Home For Aged

OGDENSBURG, N. Y., Feb. 1. — (Canadian Press). — Mme. Helen Del Puente, said by her friends to have been in her youth a prima donna in grand opera, is dead here at the City Orphanage and Home for the Aged. Mme. Del Puente, despite her 70 years, had retained much of her beauty and volume and she delighted to sing arias for her friends. Opera people who came to Ogdensburg invariably visited Mme Del Puente.

EXPORTS GRAIN PEOPLE HUNGRY

Kameneff Tells Congress of Soviets That Exports Are Necessary — New Offensive on Private Capital.

MOSCOW, Feb. 1.—The Government's policy which M. Leo. Kameneff, spokesman for the Council of Commissars, outlined as an offensive against private capital and the worst form of what has been known as the new economic policy was adopted unanimously by the Federal Congress of Soviets here yesterday afternoon.

M. Kameneff's speech of Wednesday night, in which he dealt with various phases of the Government's external and internal policy was subjected to some criticism. One workman representative, Delegate Kerenitseff of Kharkov, declared the export policy to be a damaging one for the country, which needed the grain to feed the hungry and the oil and the wood to warm the populace while the importation of such luxuries as oranges was unnecessary.

M. Kameneff explained that exports were necessary to keep the vital industries alive.

"We are not moving away from the economic policies of Lenine," he declared. "On the contrary, we are passing over to an offensive policy against private capital and gainst the bad features of the new economic policy."

Vaccinate Students Or Quarantine Them.

LONDON, Jan. 31. — By order of Dr. W. S. Downham, London's medical officer of health, all students of the Central Collegiate Institute of this city, must submit to immediate vaccination or remain isolated in their homes for a period of two weeks.

This action was taken after it was discovered that a student had been confined to her home suffering from smallpox. Members of the teaching staff must also submit to vaccination.

AIR TRANSPORTATION SOON BE PROFITABLE

OTTAWA, Feb. 1. — (Canadian Press). — Within twenty years air transportation will be placed upon a sound commercial footing and will become a vital factor in providing facilities for commercial development.

This is the opinion of Col. W. G. Barker, V.C., who has just taken over the duties as Acting Director of the Royal Canadian Air Force.

Col. Barker was careful to point out that this development would come in a lighter than air type of airship.

Manitoba Liquor Profits $516,000

WINNIPEG, Feb. 1.—(Canadian Press).—Profits made by the Manitoba Liquor Commission in the last three months of 1923 under the new system of Government sale amount to about $16,000, it became known here today.

Official announcement is expected shortly. It is pointed out that this figure will be above the average profit, as it included the Christmas and New Year's season, and also a general stocking up by those whose cellars had gone dry under prohibition. Half of the net profits go to the municipal treasury.

GETTING READY FOR HIS COMING-OUT PARTY

But Sunshine To-Morrow Will Break Up the Party.

If the sun shines tomorrow, winter will maintain its siege for another six weeks. Such is old legend which generations have handed down that if woodchuck or bear sees his shadow on Candlemas Day he will return to his cosy sleeping quarters for six weeks. Of course you say emphatically that this bit of weather lore has no basis in fact and experience, still you hope it may be true. A cloudy Candlemas is accepted as a promise, even if it prove false, of an early spring inspiring a hope to which we may cling even during February's bitter days. Winter may linger without regard to the popular trust in the appearance and decision of the groundhog, the bear and the other sleepers, but we are buoyed and comforted if the sun has been clouded. It prepares us for finer weather and in that mood we find finer weather even in this cold that may continue until March whose disposition and successive moods are supposed to be signified by its first day. If March comes in like a lion it will go out like a lamb. However, we still have the worst of February to struggle through and if our luck doesn't desert us as inconsistently as it did the curlers this leap year February may not be so fearsome as some of the Februaries in our memory even if the Ground Hog is snow-blinded on Saturday.

LIQUOR REFERENDUM IN SASKATCHEWAN COMING

Announced at Opening of Provincial Assembly in Regina — Will Oppose Manitoba's Grain Trading Tax.

REGINA, Sask., Feb. 1.—(By Canadian Press).—A liquor referendum will be taken in Saskatchewan at a date which the Legislature is to decide, it was stated in the speech from the throne presented at the opening of the provincial Assembly yesterday afternoon.

Mention was made of the petition asking for an immediate referendum to the people of the liquor question and counter representations request ing that the vote be delayed. "Legislation will be introduced," continued the speech, "which will furnish an opportunity for you to determine the most suitable time for a plebescite and all necessary matters relating thereto."

It was announced that the Government was determined to oppose the tax imposed by Manitoba on trading in grain futures. There will be legislation bearing on the problem of noxious weeds, on financial arrangements with the co-operative creameries, on agricultural co-operative associations, crop payments and various amendments to existing legislation.

BAR POKER CHIPS IN CHURCH COLLECTIONS.

CANNES, Feb. 1.—(United Press) —Christ Church here doesn't interfere with the gaiety of the Casino, but it does object to being tainted by anything associated with the gaming tables. It has warned worshippers, who also frequent the Casino, that whatever the practice down the road may be, they must place cash when the church plate is passed. An absent-minded member of the congregation put two white chips on the plate one Sunday.

HERE THIS WEEK ONLY — SCIENTIFIC PALMIST, EMPRESS HOTEL. ROOM 78 HOURS 10 TO 10 P.M. TERMS $1.00. 1d

Doctor Poisoned Hand With File

THE PAS, Man., Feb. 1.—(Canadian Press).—As a result of driving a rusty file, which he was using to open an oyster, into the palm of his hand, Dr. R. D. Grok, President of The Pas Dog Derby Association and a prominent local physician, was rushed by train last night to a Winnipeg hospital where he will undergo an operation for blood-poisoning.

INFANT DEATHS HIGHER IN JUNE

Increase of 12.5 Over June, 1922—Birth-Rate For the Month Less Than That of Previous Three Years.

OTTAWA, Feb. 1.—(Canadian Press).—A decrease in the birthrate and an increase in infant mortality during the month of June, 1923, is shown in the report of the Dominion Bureau of Statistics just published for all Canada excepting Quebec, during that month. The birth-rate averaged in that month 23.3 per thousand, which is from two to four per thousand less than in the previous three years. The death-rate among infants under one year old was 69.9 per thousand, an increase of 12.5 over the previous year and 3.7 higher than June, 1921.

Maternal deaths due to childbirth were 5.5 per thousand living births.

The number of births registered in June, 1923, was 151 in Prince Edward Island, 961 in Nova Scotia, 942 in New Brunswick 5902 in Ontario, 1294 in Manitoba, 1,544 in Saskatchewan, 1,179 in Alberta and 809 in British Columbia a total of 12,782, not including Quebec.

The number of deaths registered was 4,907, a slight decrease compared with the previous June.

GERMAN BANKER MEETS EXPERTS

Recommends Immediate Organization of Proposed Gold Bank—Not Involved In Reparation Problem.

BERLIN, Feb. 1.—Discussion of the projected Bank of Emission was resumed by Expert Committee No. 1 yesterday, the president of the Reichsbank, Dr. Hjalmar Schacht, being the first of the German officials to be heard.

The Reichsbank head, who is also the Federal Commissioner of Currency, is reported to be in favor of having the new gold bank organized at once, believing that neither its security nor functioning is in any way tied up with the ultimate solution at the reparation problem.

Divergent View.

While emphasizing the desirability of having the bank in operation at the earliest possible date, he differs with the experts in respect to the proposition of making the new institution a rigidly independent one as he recommends constituting it as an independent branch of the Reichsbank with the idea of eventually merging it with the Reichsbank when the new gold issue is firmly secured.

Dr. Schacht also advocates that the reserves be in bullion or foreign securities, immune from fluctuation.

Assume Burdens.

The League of German Industrialists is also clamoring for the gold bank, which it views as indispensable for the restoration of German economics. The issue was up for discussion at Wednesday's meeting of the League's Executive Committee at which several leaders frankly confessed that big business would have to assume the nation's tax burdens and assume them cheerfully.

Second Committee.

BERLIN, Feb. 1. — Chancellor Marx and his ministers last night formally received and welcomed the Second Committee of Experts. The Chancellor, in a brief speech, assured the committee of the determination of all the Government departments to do their utmost to facilitate the committee's arduous task.

Reginald McKenna, the British delegate, in replying, thanked the Chancellor for his assurance of assistance and expressed confidence in successful and speedy work.

The Second Committee held a sitting this afternoon, when two representatives of the Deutsche Bank, Herr Bergman and Dr. Wassermann, attended.

COMPANY BOOKS SHOW NO TRACE OF SLUSH MONEY

Former Accountant Says Grant to Ex-Premier Squires Was Absorbed in Records—Prominent Witness Too Far Away to Be Summoned.

Newfoundland Probe.

ST. JOHN'S, Nfld., Feb. 1.—(Canadian Press).—Close scrutiny of banking methods and bookkeeping of the Dominion Iron & Steel Co., and the establishment by evidence that the accommodation of Sir Richard Squires to the extent of $46,000 had not been specifically recorded in the books by J. J. Miller, a accountant of the company, featured the hearing yesterday by the Royal Commission inquiring into activities of the late Squires' administration of Newfoundland.

J. J. Miller, formerly accountant of the Wabana Iron Mines, who is declared to have advanced to Sir Richard Squires $46,000 of the company's funds, admitted that he had not shown the amount on the books, and that although the records had been transferred to Sydney, N. S., the absorption of the $46,000 had not been carried out in such a manner as to be distinguishable by the Sydney bookkeepers without guidance from himself or somebody familiar with the entries.

A. Tasman, present accountant at Wabena, testified that such appropriation of funds was possible under the old system of bookkeeping, but that the system had been revised and such handling of funds would not now be possible. He said the amount in question was still charged against Miller on the books at Sydney, and that it never had been written off nor had any authority for its appropriation ever been issued by any official of the corporation.

Commissioner T Hollis Walker and Premier Warren discussed the question of absent witnesses who should be at the inquiry. One was D. H. McDougall, former vice-president of the British Empire Steel Corporation now in Vancouver. It was agreed that Mr. McDougall could hardly be brought here in time for the inquiry. Hector McInnes, K.C., of Halifax, had also been requested by wire to attend the hearing, but no response had been received. Another was Mr. Glennie, manager of the Bank of Nova Scotia here, when the affairs now under investigation were in progress. His general manager at Toronto, where Mr. Glennie is now located, had been communicated with and had replied that Mr. Glennie was in ill-health following an attack of pneumonia, suffered while he was in Newfoundland, and asked that his evidence might be taken in Toronto. He feared the result of Mr. Glennie's health should he visit the colony at this time.

Adjourned to Monday.

Merton E. Lewis, counsel for Sir Richard Squires, asked that an adjournment be taken until Monday next, on the grounds that his client, who is to be placed on the stand next, had not time to study previous evidence and consult him. He declared that he had not had sufficient opportunity to consult with his client and as no objection to the adjournment was raised by the prosecution it was assented to by the Commissioner.

EYES DESERVE PROTECTION
Why go on straining them? Eyes behave better and last longer when taken proper care of, besides the added comfort of using the right glasses when needed. See W. H. Lacey, Optometrist, 410 George St., Phone 1160.

NEILL'S AFTER-STOCK-TAKING SALE IS IN FULL SWING
Many Very Interesting Prices on All Clearing Lines REDUCED PRICES ON ALL Heavy Rubbers—Our Windows and Sales Tables Speak for Themselves

TEACHERS WANTED

WANTED — NORMAL TRAINED teacher for S. S. No. 4, Belmont. Duties to commence first March. Apply, stating experience and salary expected. Daniel Petherick, Sec.-Treas., Havelock, Ont., R. R. No. 4. 6d-31-451.

HOUSES, REAL ESTATE

SMALL FRAME HOUSE AND TWO good lots for sale. North. Country taxes, $1,100. Apply Examiner for address. 3d-29-494.

FOR SALE— NEW HOUSE, WEST end, (Corner Hunter and Walton streets). Hot water heating, hardwood floors, built-in refrigerator, and modern in every respect. Easy terms of payment. Apply 437 George street. dtf.

WANTED

WANTED TO BUY—HOME, MODERN conveniences. West end preferred. State price. Apply Box 447, Examiner Office. 6d-30-447.

WANTED—HOUSE TO RENT. COMpact. About seven rooms. All conveniences. Apply Box 492, Examiner. 3d-29-492.

WANTED — BY FEB. 24, SMALL furnished house or all heated, furnished rooms, suitable for housekeeping. Apply Box 466, Examiner. 3d-29-466.

WANTED— WOULD STORE PIANO for use. No children. Box 500, Examiner. 3d-30-500.

ARCHITECTS.

W. & WALTER R. L. BLACKWELL—Architects, Office, Bank of Commerce Building, corner of Hunter and Water Streets. Telephones, Office, 1300J; Residence, 1272.

JOHN HORNSBY—Arichitect. Plans prepared for Monumental, Commercial and Domestic Buildings. Office, 332½ George street.

BARRISTERS AND SOLICITORS

GORDON & O'BRIEN — Barristers, Solicitors, Notaries. Money to loan on easy terms. Special attention to Patents and Trade Marks. Phone 219. G. N. Gordon, K.C., M.P., J. A. O'Brien.

S. T. MEDD—Barrister, Solicitor, Notary. Office over the Dominion Bank, corner of George and Simcoe streets. Telephone No. 22. Private funds to loan at current rates upon easy terms.

PECK, KERR & McELDERRY, Barristers Solicitors and Notaries. Office, Water street, Peterboro. Money to loan at the lowest current rates of interest on easy terms of payment. E. A. Peck, F.D. Kerr, V. J. McElderry.

O'CONNELL & CORKERY, Barristers, Solicitors and Notaries. Money to loan at the lowest current rates of interest. Daniel O'Connell, John R. Corkery. Hunter street, two doors west of the Post Office.

DUMBLE & JOHNSTON—Barristers, Solicitors, etc. Office, over the Toronto Savings and Loan Company, George Street. D. W. Dumble, K.C., W. Johnson.

A. E. DIXON—Barrister, Solicitor, etc. Office, Hunter and George streets. Entrance next to Madill's drug store.

HALL & HALL—Barristers, Solicitors and Notaries Public, Hunter street Peterborough next to St. John's Church. Money to loan at the lowest rates of interest. E. E. D. Hall. Basil D. Hall.

MOORE & WEARING—Barristers and Solicitors, 403 Water street, opposite the Post Office. Money to loan at the lowest current rates of interest. Jos. Wearing, M.A.

R. R. HALL—Barrister, Solicitor, etc. Peterboro, Ont. Office, corner of Hunter and Water streets, over the Canadian Bank of Commerce. Trust Funds to loan on easy terms of payment.

JAMES FORDYCE STRICKLAND—Barrister, Solicitor, Notary Public. Money to loan. 375 Water street, Peterboro. Phone 191.

WILFRID F. HUYCKE, Barrister, Solicitor, Notary Public. 395 Water street. Telephone 239.

MEDICAL.

DR. BUCHANAN, F.R.C.S. Edinburgh; M.R.C.S., Eng.; L.R.C.P., London. Eye, Ear, Nose and Throat Specialist. Hours, 9-11, 2-4 p.m., and 7-8 p.m. 'Phone 819. Office, corner Water and Murray streets.

DR. C. C. CRAGG—Eye, Ear, Nose and Throat Specialist. Office 295 Charlotte street, formerly occupied by Dr. Neal. Hours—9-11 a.m., 2-4 p.m., 7-8.30 p.m. Telephone: House 980J, Office 3185.

DR. ERNEST FREDERICK, M.R.C.S. Eng., F.A.C.S., at 300 Charlotte street, Peterborough, Saturday of each week for consultation. Toronto address, 64 Bloor St., E.

NOTICE.

DR. C. B. WAITE, M.D., C.M.—Post Graduate London, Eng., 300 Charlotte street. Office hours: 9 to 11 a.m., 2 to 4 p.m., 7 to 8 p.m. 'Phone 244.

MONEY TO LOAN.

We have funds to loan on Real Estate Security at the lowest rates. GORDON & O'BRIEN. Phone 219.

OSTEOPATHY.

DR. WILL A. SETTLE—Osteopathic Physician. Office in Crown Apartments, 124 Hunter street. Corner Water and Hunter streets. 'Phone 649. Office Hours, 9 to 11 a.m., 2 to 5 p.m. and 7 to 9 p.m.

DR. MARY E. DAVIDSON, Osteopathic Physician, 308 Charlotte street, Peterborough, 'phone 1016W. Hours, 10 a.m.-12m; 2 p.m.-5 p.m.

INSURANCE.

FRANK A. BLACK—209 Barrie Bldg., Peterborough, Ont., representing Manufacturers' Life Ins. Co. 'Phone 803. Residence 2230.

POULTRY AND EGGS

3,000 LIVE HENS WANTED.

WE WILL PAY THE HIGHEST price possible for good stock. Bring them to S. Cohen, 189 Charlotte street. 'Phone 889J. 26d-33-170.

WANTED — LIVE POULTRY AND rabbits. Best market prices paid. Extra prices paid for choice stock. We also buy and sell all kinds of second-hand furniture and household goods. Apply 217 Hunter or 'phone 234W, and we will call. 26d-45-341.

HELP WANTED--Female

WANTED —AT ONCE, A CAPABLE saleslady and buyer to take charge of an up-to-date ladies' ready-to-wear department. Apply with references to Wickett's Dry Goods Store, Port Hope. 2d-29-471.

WANTED—EXPERIENCED GENERal maid, with references. Apply 479 Water street. 3d-30-475.

HELP WANTED—Male

MAKE MONEY AT HOME—$15 TO $60 paid weekly for your spare time writing showcards for us. No canvassing. We instruct and supply you with work. West-Angus Showcard Service, 29 Colborne Bldg., Toronto.

YOUNG MAN WHO HAS HAD some experience in selling wanted at once. Apply to F. B. Hutchinson at Heintzman Hall. 2d-29-474.

AUTOS FOR SALE

FOR SALE — FORD TON TRUCK. No reasonable offer refused. 84 Aylmer. 4d-31-502.

LIVE STOCK FOR SALE

FOR SALE—1 JERSEY COW, COMing in March 1, and one Jersey 1 year old. 'Phone 1796. 3d-28-483.

BOARD WANTED

WANTED — MECHANIC WISHES room and board with private family, central. Apply Box 478, Examiner. 3d-28-478.

LOST

LOST— ON THE NIGHT OF JAN. 28, between the corner of Stewart and Hunter and the Grand Opera House, a silver wrist watch. Finder please telephone 2113W. Reward. 3d-28-475.

FOUND

FOUND—A LADY'S BRACELET, ON Charlotte street. Owner may have same by calling at 619 Aylmer. 2d-29-491.

FOR SALE

FOR SALE — AT HICKEY'S SHOE store, 169 Hunter street, women's, misses' and children's goloshes. Women's rubbers 75c. 3d-30-508.

FOR SALE—BEST GRADE OF HEN feed, $2.20 per hundred. Apply tel. 1823J. 3d-30-506.

FOR SALE—"PERFECT" BICYCLE, $18.00. Apply 112 Sophia street. 3d-29-489.

FOR SALE — DELIVERY SLEIGH. Apply 519 Romaine street. 3d-29-471.

FOR SALE — AN ART SOUVENIR heater in good condition. Apply 14 Dunlop avenue, or 'phone 1138F. 3d-29-499.

FOR SALE— CHILD'S GREY CUTter, $3; also white iron bed, spring and mattress, 3-4 size, $9. Apply 635 King. 'Phone 1640W. 3d-29-495.

FOR SALE—HIGH CLASS GROCERY business, established 12 years, situation, centre of Main street. If interested state investment you can make. Reasons for selling, retiring from business. For particulars address L. Dixon, Grocer, Trenton, Ont. 12d-29-318.

FOR SALE—3 PAIR OF BOOTS AND skates. Sizes 12 and 3 1-2, ladies. Apply telephone 1694J, or call at 522 Chamberlain street. 3d-29-490.

PRIVATE SALE — DINING ROOM chairs, couch, congoleum rug, white kitchen cabinet and table, kitchen chairs, bicycle, lawn mower, Quebec cook stove, etc. These articles nearly new. 84 Aylmer. 4d-29-419.

PRIVATE SALE— OF HOUSEHOLD furniture. Apply 203 Simcoe street after 6 p.m. 3d-28-476.

BEAUTIFUL SILK DRESSES, IN navy, black or brown. Lovely styles to choose from. Sizes up to 40. Each $30. At Chesler's Store.

LADIES' FUR TRIMMED COATS, in velour. Best season's styles. Only $12.95. At Chesler's Store.

PLEATED SKIRTS, ASSORTED shades at $2.98 and $3.98. At Chesler's Store.

150 PAIRS OF WOMENS' OXFORDS and strap shoes, in black or brown. Low and Cuban heels. All sizes at $2.98.

200 PAIRS WOMENS' SHOES IN strap or oxford styles. All shades, styles of heels and sizes. In kid, suede or satin. Regular up to $6.50. Your choice, only $3.98.

10 DOZEN BOYS' HEAVY BLACK ribbed hose. Large sizes only. Regular 65c. On sale, 25c.

25 DOZEN WOMENS' FINE BOTANY wool hose. All shades and sizes. Fancy ribbed. Regular up to $2.00. On sale, only $1.00, at Chesler's Store.

LADIES' SILK AND WOOL HOSE, black or brown. All sizes. Regular $1.50. One sale, only 98c, at Chesler's Store.

LADIES' GLOVES IN WASHABLE suede. All shades and sizes. "Griffin Brand". On sale at 75c a pair, at Chesler's Store.

SPECIAL BARGAINS IN LADIES' and children's underwear and corsets this week, at Chesler's Store.

MAID'S ARREST REVEALS HOTEL ROBBER CLIQUE

Girl, Held in $50,000 Theft Here, Admits Man Aided Her to Steal $80,000 Jewels.

Out of the arrest of Miss Marie Golden, alias Edna Hall and five other aliases, maid at the Ambassador Hotel, on charges of jewel robberies, detectives working under Inspector Coughlin believe they will unearth a clique of clever hotel thieves whose loot may run into stupendous figures.

Miss Golden was arrested in her apartment, No. 1 Northern avenue, Washington Heights, Monday night. The arrest followed the theft of $50,000 in jewels from Mrs. Margaret C. Throop at the Hotel Ambassador in this city. The maid later confessed to participation in the theft of $80,000 in gems from a guest at the Ambassador Hotel, Atlantic City. Detectives were immediately sent to various cities on clues in other hotel robberies.

Maid Arraigned Here

Upon her own confession in the Atlantic City robbery, the victim of which was Morris Abrams, the hotel maid was arraigned in Yorkville Police Court yesterday and held without bail. With her in court was Mrs. Dora Goldipper, in whose apartment the maid lived. At the time of the descent upon the apartment of the detectives, Mrs. Goldipper is alleged to have had a revolver, and it was upon the technical charge of violating the Sullivan law that she was taken along.

Awaiting outcome of the investigation now under way, both women will be held by the police. In the meantime, detectives anticipate arrests of alleged confederates of Miss Golden in other cities where she had worked as a maid.

Left Trunk Open

Detectives Frazer and Arnold, of the East Fifty-first street station, who, with Captain Vaughan, of the Hotel Men's Association, have been working on the jewel robbery at the Hotel Ambassador here since Mrs. Throop's gems disappeared, Saturday, January 19. They have unearthed they say, an amazing tale of masquerading by Miss Golden.

The robbery at the Hotel Ambassador here was perpetrated, it is alleged, while Mrs. Throop was engaged in the reception room of her suite with her social secretary. The maid, going under the name of Miss Hall, had started to work that day.

Mrs. Throop had left a trunk open and inside it were her jewels in an ivory case. The maid disappeared from the room while Mrs. Throop was still engaged. The next day she found the case with its $50,000 jewels missing. But in a package that had been alongside the case was a string of beads, valued at $30,000, which were left intact.

Evidently the thief who had departed with the loot in the ivory case had thought the innocent looking package contained nothing worth while.

Later developments showed that Miss Hall had surreptitiously left the hotel soon after the robbery. In a room adjoining Mrs. Throop's suite they found her toque hat and maid's uniform. In their stead she donned a hat and coat belonging to another guest of the hotel.

Thus garbed, the maid, it is alleged, assuming an air of comfortagle assurance, hurried to the elevator and passed to the street through the hotel lobby under the eyes of house detectives.

And here is where a bit of the cleverest detective work ever done at Mulberry street domes into the tale. Inspector Coughlin's men needed clues. They had the hat and they had the signature of Miss Hall upon the hotel employes' registry. They started to work.

Traced by Hat

Lieutenant Frazer and Detective Arnold went to the manufacturer of the hat. Eventually they learned that a shop on West 125th street had sold a toque hat exactly like the one worn by Miss Hall. In their possession they had a circular issued by the Atlantic City police in 1921, after the Ambassador Hotel robbery there.

The shopkeeper on One Hundred and Twenty-fifth street at once recognized a photograph upon the circular—one of a woman in bathing pose, as Miss Hall. She had bought the hat from him and there was no mistaking in his mind that Miss Hall and the woman in bathing attire were the same.

The bathing girl was known, according to the Atlantic City police description, under the names of Helen Golden, Margaret Miller, May Sheen, Lillian Kelly, Annie Peterson and Helen Graham.

With this identity established, detectives obtained all the information they could get from Atlantic City as to the gem robbery there. Among other things, they secured a copy of a signature of Helen Golden from checks on file at the Ambassador. Comparison with the signature of Edna Hall, they say, convince them still further that Miss Golden and Miss Hall were identical.

The Atlantic City robbery, it developed, was achieved by Miss Golden through an accomplice, going under the name of Joseph Anderson To Miss Golden had been entrusted a set of keys that would fit every suite on the floor upon which the wealthy Mr. Abrams, victim of the robbery, had his rooms.

Bathing Season On

The bathing season was on. The maid, attired in her neatly-fitting bathing suit, went into the surf. She never reappeared at the hotel and it was supposed that she was drowned.

Instead of that tragic happening, it appears now that Miss Golden rambled along the beach until she met Anderson, her alleged confederate Quickly he drew her into an automobile and they went to Sea Isle, where they stopped at a hotel. Her accomplice showed her jewelry which he said was worth $80,000.

While she was donning street attire Anderson disappeared.

All of this narrative was substantiated by Miss Golden, the detectives say, when she was arrested Monday night. She had been the dupe, she declared, of Anderson, whom she called her sweetheart.

It was partly through the hat left at the Ambassador Hotel and partly through a money order that Miss Golden had forwarded to the Northern avenue apartment while she was at Atlantic City that the detectives finally traced her. The money order had been made out to Mrs. Goldipper.

When arrested, Miss Golden had in her hand the fragments of a telegram. The detectives patched it together. It read:

"Send on the stuff."

This they believe came from a confederate who knew of the Throop robbery.

In her cell at Jefferson Market yesterday, Miss Golden, while insisting defiantly that she was not Edna Hall and that she knew nothing of the Throop robbery, unhesitatingly admitted complicity in the Atlantic City one.

SITUATIONS WANTED

WANTED— A POSITION AS STENographer or general office work. 5 years' experience. Apply Examiner for address. 3d-28-472.

YOUNG MAN WITH FIVE YEARS' bank experience desires position as bookkeeper in store or office. Apply Box 481, Examiner. 3d-28-481.

NOTICE

F. BARRETT—CONTRACTOR AND builder, alterations and repairs—hardwood floors. 75 Benson avenue. Phone 1764J. 26d-712-554

GET YOUR INTERIOR DECORATing done now, before the spring rush. Guppy & Hall, 'phones 1007J or 1701W. 6d-28-402.

R. H. DUNFORD,
PLUMBING CONTRACTOR. REPAIRS promptly attended to. 389 Queen street. 'Phone 1732F. 26d-47-396.

NOTICE—HENRY BROS., CARPENters and builders. Estimates given on new and repair work. Hardwood flooring a specialty. 'Phones 1024 or 2009W. 148 Murray street. 18d-175-1909

NOTICE—THE BEST REPAIRING IN the city on goloshes, boots and shoes of all kinds. Send us your worn footwear for satisfactory work. Howden & Evans, the J. W. Miller old stand. 3d-29-493.

FOR RENT

TO RENT — ROOMS FOR HOUSEkeeping. Heated. Improvements. Also cottage. Apply 168 Antrim street. 3d-30-501.

FOR RENT — SPLENDID HEATED office with vault, in Bank of Commerce building. Possession 1st February. Aply 437 George street. dtf.-3460.

FOR RENT—HEATED OFFICE ON George street. Apply 437 George street. dtf.

FOR RENT—HEATED APARTMENT. Grand Central Building. Immediate possession. Apply 437 George street. dtf.

TO RENT—A SIX-ROOMED HOUSE, at 181 Edinburgh street. Apply 362 Burnham street. 3d-29-498.

TO RENT — HOUSE ON PARK street. 'Phone 2017J. 6d-28-408.

TO RENT— NO. 173½ SIMCOE ST. Suitable for store or office. Immediate possession. Apply 437 George street. dtf.

ONLY ONLY

JOPLING'S NORTH STORE

461 GEORGE STREET

Insist on Getting the

BEST MEATS

There are as many varieties of Meats as there are colours in the rainbow; but here only the Highest Quality is sold. With that assurance plus Low Price, you'll find our Service to your liking.

CASH AND DELIVERY PRICES.

PORK SPECIALS

Meaty Should. Roasts 13c | Ham Roast, 18c and 20c
Loin Pork - - - 20c | Streaky Pork, Sliced, 18c

CHOICE BEEF		LAMB	
Meaty Oven Roast	12c	Leg Young Lamb	28c
Meaty Pot Roast	10c to 12c	Loin Young Lamb	25c
Boneless Rump Roast	18c	Shoulder Young Lamb, 23c-25c	
Chunky Round Steak Roast (No Bone)	18c	Shoulder Chops	20c
Sirloin Roast	20c	Loin Chops	25c
Sirloin Roast (Rolled)	25c	Stewing Lamb	10c
Prime Ribs (Rolled)	20c	Loin Chops	25c
Plate Rib Rolled Roast	12c		
Porterhouse Roast	25c	PORK	
Teabone Roast	20c	Shoulder Chops	20c
Round Steak	18c	Sausage	15c
Thick Porterhouse Steak	25c	Bacon, Half or Whole	28c
Teabone Steak	20c	Davies' Pure Lard	20c
Sirloin Steak	20c		
Hamburg Steak 2lb. for	25c	CORNED BEEF	
Meaty Stewing Beef	8c	Lean Rump Cuts	15c and 18c
Thick Rib Boiling Beef	8c		
Boneless Stewing Beef	10c		

NOTE THE VALUES ABOVE!

Phone 275 Prompt Attention To Phone Orders Phone 275

NOTICE TO CREDITORS

IN THE SURROGATE COURT OF THE COUNTY OF PETERBOROUGH

IN THE MATTER OF THE ESTATE OF WILLIAM EVANS MURPHY late of the City of Peterborough, in the County of Peterborough, Agent, Deceased.

NOTICE IS HEREBY GIVEN pursuant to R.S.O. 1914, Chapter 121, Section 56, that all creditors and others having claims against the estate of the said William Evans Murphy, Deceased, who died on or about the 10th day of December, A.D. 1923, are required to deliver or send by post prepaid, on or before the 15th day of February, 1924, to the undersigned solicitor for Thomas Evans McMullen, the Adiminstrator of the said Estate, their names and addresses and full descriptions and particulars in writing of their claims and statement of their accounts and the nature of the securities (if any) held by them duly verified by Statutory Declaration.

AND TAKE NOTICE that after the said 15th day of February, 1924, the Administrator will proceed to distribute the assets of the estate among the parties entitled thereto having regard only to the claims of which he shall then have had notice and the said Administrator will not be liable for the said assets or any part thereof to any person or persons of whose claims notice shall not have been received by him at the time of such distribution.

J. F. STRICKLAND,
375 Water Street,
Peterborough, Ontario.
Solicitor for Administrator.

DATED this 22nd day of January, A. D. 1924. 3d-24-1-9-333

TAKING NO CHANCES.

Nervous Gentleman—Would you be good enough to tell me the time?

Polite Youth (consulting watch)—Just ten minutes past ten.

Nervous Gentleman—Thank you so much. There have been so many holdups in this neighborhood that I didn't dare take my watch out.—Life.

DOING HIS BIT.

Pastor—Won't you come to church to-day instead of motoring around the country?

Reprobate—Sorry I can't, parson. I tell you what I'll do—I'll go with a friend, and park my car outside your church, so it'll look as though you had somebody inside.—Columbia State.

CARD AND PAPER WORKS, LIMITED.

PUBLIC NOTICE is hereby given that under the First Part of chapter 79 of the Revised Statutes of Canada, 1906, known as "The Companies Act," and amending Acts, letters patent have been issued under the Seal of the Secretary of State of Canada, bearing date the 8th day of January, 1924, incorporating George Newcombe Gordon, one of His Majesty's counsel, learned-in-the-law, for the Province of Ontario, Joseph Aloysius O'Brien, solicitor, Robena Hardwick, bookkeeper, Edith Savigny and Vera Irene Baptie, stenographers, all of the City of Peterborough, in the Province of Ontario, for the following purposes, viz:—

(a) To acquire by purchase and to pay therefor in capital stock of the company, the assets, stock-in-trade, good-will and all other assets of Leslie A. Turner and Barton Wallace Harvey, trading and carrying on business under the firm name and style of Turner Brothers. To manufacture, buy and sell as wholesale and retail merchants and commission agents, brokers, and as general agents, objects, and otherwise, howsoever, merchandise, goods and ware of every kind, nature and description;

(b) Without limiting the generality of the foregoing paragraph to manufacture, buy and sell as wholesale and retail merchants and as commission agents and brokers, and as general agents and jobbers, pulp, paper, paper products and to treat, work and otherwise deal with, and deal in pulp and paper products, goods, wares and merchandise;

(c) To carry on any other business (whether manufacturing or otherwise) which may seem to the company capable of being conveniently carried on in connection with its business or calculated directly or indirectly to enhance the value of or render profitable any of the company's property or rights;

(d) To acquire or undertake the whole or any part of the business, property and liabilities of any person or company carrying on any business which the company is authorized to carry on, or possessed of property suitable for the purpose of the company;

(e) to apply for, purchase or otherwise acquire any patents, licenses, concessions and the like, conferring any exclusive or non-exclusive, or limited right to use, or any secret or other information as to any invention which may seem capable of being used for any of the purposes of the company, or the acquisition of which may seem calculated directly or indirectly to benefit the company, and to use, exercise, develop or grant licenses in respect of, or otherwise, turn to account the property, rights or information so acquired;

(f) To enter into partnership or into any arrangement for sharing of profits, union of interests, co-operation, joint adventure, reciprocal concession or otherwise, with any person or company carrying on or engage in any business or transaction which the company is authoriezd to carry on or engage in, or any business or transaction capable of being conducted so as directly or indirectly to benefit the company; and to lend money to, guarantee the contracts of, or otherwise assist any such person or company, and to take or otherwise acquire shares and securities of any such company, and to sell, hold, reissue, with or without guarantee, or otherwise deal with the same;

(g) To take, or otherwise acquire and hold shares in any other company having objects altogether or in part similar to those of the company, or carrying on any business capable of being conducted so as to directly or indirectly to benefit the company;

(h) To enter into any arrangements with any authorities, municipal, local or otherwise, that may seem conducive to the company's objects, or any of them, and to obtain from any such authority any rights, privileges and concessions which the company may think it desirable to obtain, and to carry out, exercise and comply with any such arrangements, rights, privileges and concessions;

(i) To establish and support or aid in the establishment and support of associations, institutions, funds, trusts and conveniences calculated to benefit employees or ex-employees of the company (or its predecessors in business) or the dependents or connections of such persons, and to grant pensions and allowances, and to make payments towards insurance, and to subscribe or guarantee money for charitable or benevolent objects, or for any exhibition or for any public, general or useful object;

(j) To promote any company or companies for the purpose of acquiring all or any of the property and liabilities of the company, or for any other purpose which may seem directly or indirectly calculated to benefit the company;

(k) To purchase, take on lease or in exchange, hire or otherwise acquire, any personal property any any rights or privileges which the company may think necessary or convenient for the purposes of its business and in particular any machinery, plant, stock-in-trade;

(l) To construct, improve, maintain, work, manage, carry out or control any roads, ways, branches or sidings, bridges, reservoirs, watercourses, wharves, manufactories, warehouses, electric works, shops, stores and other works and conveniences which may seem calculated directly or indirectly to advance the company's interests, and to contribute to, subsidize or otherwise assist or take part in the construction, improvement, maintenance, working, management, carrying out or control thereof;

(m) To lend money to customers and others having dealings with the company and to guarantee the performance of contracts by any such persons;

(n) To draw, make, accept, endorse, execute and issue promissory notes, bills of exchange, bills of lading, warrants and other negotiable or transferable instruments;

(o) To sell or dispose of the undertaking of the company or any part thereof for such consideration as the company may think fit, and in particular for shares, debentures or securities of any other company having objects altogether or in part similar to those of the company;

(p) To apply for, secure, acquire by assignment, transfer, purchase, or otherwise, and to exercise, carry out and enjoy any charter, license, power authority, franchise, concession, rights or privilege, which any government or authority or any corporation or other public body may be empowered to grant and to pay for, aid in and contribute towards carrying the same into effect, and to appropriate any of the company's shares, bonds and assets to defray the necessary costs, charges and expenses thereof;

(q) To procure the company to be registered and recognized in any foreign country and to designate persons therein according to the laws of such foreign country to represent this company and to accept service for and on behalf of the company of any process or suit;

(r) To raise and assist in raising money for, and to aid, by way of bonus, loan, promise, endorsement, guarantee of bonds, debentures or other securities or otherwise, any other company or corporation with which the company may have business relations, and to guarantee the performance of contracts by any such company, corporation, or by any such person or persons;

(s) To adopt such means of making known the products of the company as may seem expedient, and in particular by advertising in the press, by circulars, by purchase and exhibition of works of art or interest, by publication of books and periodicals and by granting prizes, rewards and donations;

(t) To sell, improve, manage, develop, exchange, lease, dispose of, turn to account or otherwise deal with all or any part of the property and rights of the company,

(u) To do all or any of the above things as principals, agents, contractors or otherwise, and either alone or in conjunction with others;

(v) To do all such things as are incidental or conducive to the attainment of the above objects.

The operations of the company to be carried on throughout the Dominion of Canada and elsewhere by the name of "Card and Paper Works, Limited," with a capital stock of seventy-five thousand ($75,000) dollars, divided into seven hundred and fifty (750) shares of one hundred ($100) dollars each and the chief place of business of the said company to be at the City of Peterborough, in the Province of Ontario.

Dated at the office of the Secretary of State of Canada, this 16th day of January, 1924.

THOMAS MULVEY,
Under-Secretary of State.

4d-25-28-30-1-390.

SLEEPING CAR SERVICE BETWEEN LINDSAY, PETERBOROUGH AND MONTREAL.

Canadian National Railways operate through Sleeping Car Service between Lindsay, Peterborough, and Montreal, leaving Lindsay 8.12 p.m. daily except Sunday, Peterborough 9.10 p.m., Port Hope 10.36 p.m.—arriving Montreal 7 a.m., daily except Monday; West-bound Sleeper leaves Montreal 11 p.m. daily except Saturday, arriving Belleville 4.32 a.m. daily except Sunday. Peterborough 8 a.m., Lindsay 9.15 a.m.

Tickets, Reservations, etc., from J. B. Doran City Passenger Agent, 'phone 259; or A. McNab, Depot Agent, 'phone 136.

Railway Time Tables

CANADIAN NATIONAL RAILWAY.

All Trains Daily Except Sunday.
Corrected to date.)

No. 91—7.10 a.m., for Lindsay and Toronto.
No. 96—8.10 a.m., for Port Hope and Toronto.
No. 93—8.30 a.m., for Lindsay, Blackwater, Junction, Orillia, Midland, North Bay and Toronto.
No. 95—8.25 a.m., for Hastings, Campbellford, Belleville and points on the main line east.
No. 169—8.30 a.m., for Lakefield.
No. 92—12.02 p.m., for Lindsay, Port Hope, Toronto, Buffalo, making connections with the International Limited for London, Detroit, Chicago and Ottawa.
No. 100—12.15 p.m., for Hastings, Campbellford, Belleville and Ottawa.
No. 371—12.25 p.m., for Lakefield.
No. 95—5.34 p.m., for Lindsay, Orillia, Midland, North Bay and Toronto.
No. 99—8.19 p.m., for Lindsay.
No. 94—9.10 p.m., for Port Hope, Montreal and Boston. Carries sleeper for Montreal.

CANADIAN PACIFIC RAILWAY.

(Corrected to date.)

GOING EAST—
11.55 a.m.—Norwood, Havelock, Bonarlaw, Tweed, Perth, Smith's Falls, Kingston, Ottawa, Montreal and intermediate points daily. On Sunday this train proceed east only as far as Havelock.
8.20 p.m.—Indian River, Norwood, Havelock. Daily except Sunday.
12.02 a.m.—Havelock, Tweed, Kingston, Perth, Smith's Falls, Montreal, St. John, Boston and New York. Daily except Saturday.
1.55 a.m.—Havelock, Tweed, Kingston, Perth, Smith's Falls, Ottawa.

GOING WEST—
6.15 a.m.—Myrtle, Toronto, Guelph, Goderich Hamilton, Galt, Woodstock, St. Thomas, London, Chatham, Detroit, Chicago and New York. Daily.
6.01 a.m.—Toronto (Yonge Street), Hamilton, Owen Sound, Teeswater and intermediate points. Daily except Sunday.
7.35 a.m.—Toronto, Hamilton, Brantford, Buffalo, Rochester, Boston, New York, Galt, Woodstock, London, Chatham, Detroit and intermediate points between Peterboro and Toronto. Daily except Sunday.
9.25 a.m.—Bethany, Lindsay, Orillia, Port McNicol and intermediate points. Daily except Sunday.
2.20 p.m.—Toronto, Hamilton, Brantford, Buffalo, New York, Galt, Woodstock, London, Windsor, Detroit, Chicago and intermediate points between Peterboro and Toronto. Daily.
6.50 p.m.—Lindsay, Toronto and intermediate points. Daily except Sunday.

For Sale or Exchange

100 ACRES OF GOOD FARM LAND, 60 acres working, balance pasture and wood, well fenced; very comfortable brick house with furnace; good frame barn and other outbuildings; 3 miles from Peterboro; owner would exchange for a property in Peterboro. Price $8000

SPLENDID BUILDING LOT on Homewood avenue; 64x100 ft; price $1300. Owner would exchange as part payment on a house.

GOOD DOUBLE HOUSE, brick, and modern; large lot; situated in the north end; owner would exchange for a single house convenient to C.G.E. Price $6000

For inspection and particulars apply—

J. T. O'Connell & Co.
136 HUNTER STREET, W.
Phones: Office 276, Residence 1339.

FOR SALE

Brick 7-Rooms, water, lights; would take House, Central, around 4,000. What have you to deal? $2,500

Brick Cottage, 5 Rooms, lights, water, and gas; lot 50 x 160; South $2,000

Brick House 7 Rooms, all modern, large lot, West side $4,600

Brick House, 7 Rooms; all modern; garage, North $4,000

18 Acres, close to City, good buildings; will take City Property.

100 Acres, close to City; all workable; good buildings; will take City Property.

M. STOREY
190 Charlotte street. Phone 1623J

SERVICE

The Service rendered to the Coal-buying Public by The Robert Hicks Co., Limited, is unique. By large purchases direct from the mines, we are able to meet the ever-increasing demands of our many customers, and to give their orders prompt and careful attention.

The following Coals are on hand:

Buckwheat, Ton	$9.75
Pea, Ton	$14.00
Nut, Ton	$16.50
Stove, Ton	$16.50

All D. L. & W. Standard Anthracite.

Robert Hicks & Co. Limited
266 Charlotte Street
Phones 47-48

CHINA PAINTING
Mrs. Langley McCarthy Teaches Biscoffs' New and Beautiful Work in CHINA PAINTING

COAL! COAL! !
All sizes in stock. Try our Connell Anthracite Coal. You will like it. We have a limited quantity of our Famous LARGE PEA COAL which we are selling at $13.50 per ton. Order now.
A. LOW & CO.
264 Simcoe Street.
'Phone 697. N. and Hol. 1027.

Telephone 790 When You Want Your
PIANO OR ORGAN TUNED
Player Pianos A Specialty.
All Work Guaranteed.
W. H. CUNNINGHAM,
560 Weller Street

Advertise in the Examiner

DAVIS-THOMPSON COMPANY, LIMITED
Insurance and General Agency
433 GEORGE ST. PHONE 40

4% INTEREST, compounded Half-Yearly, Paid on Deposits

One Dollar opens an account. Special facilities afforded Depositors for the convenient transaction of their business, and accounts are subject to cheque withdrawal.

For Sums of $100 and upwards this Company's Debentures are issued in terms of one to five years.

Bearing INTEREST Half-Yearly at - - - 5%

435-437 George Street
PETERBOROUGH

KODAK SAFETY FILM

To settle the Coffee Question

Always ask for

CHASE & SANBORN'S

SEAL BRAND COFFEE

OBTAINABLE ANYWHERE IN CANADA

Sold only in ½, 1 and 2 lb. tins. Whole, ground or fine ground for Tricolator or Percolator.

CHASE & SANBORN, • MONTREAL. 41

CHANGE PROPOSED IN SCHOOL GRANT

Distribution Would Be From a Necessitous School Fund According to Fergnson's Plan

TORONTO, February 1 (Canadian Press). — The whole basis on which the Provincial Educational Act at present provides for apportioning grants to school sections is to be virtually swept away by legislation at the coming session of the Legislature.

In place of the present rigid system of grants in accordance with school standards and of differentiation between rural and urban areas, there is to be constituted a more flexible system of grant dispensed largely at the discretion of the Minister of Education.

The legislation bringing about the new system is at present being worked out by Premier Ferguson, and in its details it represents the instrument by which he intends to realise his already expressed intention of distributing educational aid with regard to the needs of individual districts, making the wealthy ones carry more fully their own burdens and assistin~ the poorer ones to bear theirs.

The plan which the Premier has evolved has two central features.

The first is that the grant to each school section throughout the Province will be a lump sum of an amount only moderate to be the same in every district.

The second is that, in consequence of this moderate statutory distribution, the greater part of each year's educational grant will remain in one central fund. This fund will be apportioned by the Hon. Mr. Ferguson to individual school districts upon any basis which he may see fit to adopt, whether it be that of the standard maintained, of pupils accommodated, or of general need.

This main fund will, in consequence, be analogous to a "Necessitous School Fund," which is at present maintained for Northern Ontario.

At the present time the Minister of Education can draw upon this fund as he sees fit, to assist needy schools.

NEWS HASTINGS TOWN, DISTRICT

Horticultural Society Held a Meeting and Elected Officers.

HASTINGS, Feb. 1. — The annual meeting of the Horticultural Society was held in the council chamber.

The report of the year was read as follows:

Total receipts $273.18
Expenditures 258.18

Balance on hand $15.00

Mr. and Mrs. C. B. Plant were elected delegates of the Horticultural Society to attend the Ontario Horticultural Association, which will be held on February 7th and 8th, 1924.

The following officers were elected:

Pres., Rev. C. S. Bretherton; 1st Vice-Pres., Mrs. J. A. Brown; 2nd Vice-Pres, Mrs. Jas. Stevenson; Sec. Treas., Mr. C. P. Plant.

Directors 1923-24, Miss Belle Thompson, Miss Gladys Stevenson, Mr. J. A. Brown, Rev. Mr. Pippen, Mr. H. B. Wilson.

Directors 1924-25, Mr. James Logan, Mrs. James Stevenson, Miss D. L. Plant, Mrs. J. A. McGrail, Mr. Chas. Jones.

Auditors, Messrs, C. P. Doughty and H. B. Wilson.

The Hastings Chapter I.O.D.E. have received nine pictures of a historical nature from the National Chapter, to be presented to the different schools here. Arrangements are being made to present the pictures publicly to the schools in the near future.

Old Boy's Re-Union

Chairman A. Wilson is making preparations for a meeting in connection with the Old Boys and Girls Re-Union to be held here in August

A box has been placed in the Post Office for the people to drop addresses of their friends who are residing in other parts of the country.

Mr. W. E. Gould farmer druggist here now of Colborne, was visiting friends in Hastings.

Mrs. Wm. T. Tate has returned after spending a few days with friends and relatives in Campbellford

Mr. John Payton of Peterboro, was in the village on Thursday.

Mr. G. B. Stevenson was in Warkworth on Thurdsday.

Dr. W. N. Campbell was in Warkworth on Thursday.

Mr. Frank Blake of Bailieboro, is spending a few days in town on business.

Mrs. J. Ernest Birks of Campbellford is the guest of Mr. and Mrs. James Cowan.

Miss Allen's Tested Recipes

No. 80

Grandmother's Apple Crowsnest

(A delightful change from the usual two crust pie. Delicious and quickly made)

1½ cupfuls flour
½ cupful Crisco
½ teaspoonful salt
1½ teaspoonfuls baking powder
1 egg
milk
apples

Sift the flour, salt, baking powder together 4 times. Rub the Crisco into the flour with the fingers, add enough milk to make a soft dough, then add the well beaten egg. Fill a pie tin with sliced, fresh apples. Spread the batter over the top of the apples. Put into a very hot oven for about 15 minutes, then reduce the heat and bake until the apples are soft. Take from the oven, turn upside down on another pie plate. Dot with bits of Crisco, then stir in ¾ cupful sugar, mixed with 1 teaspoonful cinnamon and ½ cupful chopped walnuts. Serve hot with whipped cream.

CRISCO
Made in Canada

For light, tender cakes
For digestible and flaky pastry
For crisp, digestible fried foods

LETTER CARRIERS SEEKING A RAISE.

Plan Campaign to Get Case Under Notice of the Government.

WINDSOR, Feb. 1.—Letter carriers of Windsor, in conjunction with those of other centres in Canada, are exerting every effort to obtain for their branch of the civil service what they term a "fair,living wage."

The carriers are seeking an increase on a percentage basis, keeping pace with the increase in the cost of living and the abolition of the present bonus system.

At present the maximum wage for carriers is $1,260 per annum, with a bonus of $300. The minimum man, the beginner, gets an annual salary of $780, with the same bonus.

From 1914 to 1918 there was no increase in the carriers' wages. Then a strike was called.

"We all regretted it as much as the public and the government", Mr. Taylor told The Star.

A bonus of $350 was granted that year. The annual wage in 1918 was $936.

"The bonus, considering the increase in the cost of living from 1914 to 1918, was a drop in the bucket," Mr. Taylor declared.

Bonus Reduced.

A year ago a 25 percent reduction was made in the bonus. At the second last session of parliament, a threat to wipe out the bonus without providing a substitute, was made. Due to the strenuous opposition, led by the late Hon. W. C. Kennedy, federal member for Windsor, the threat did not materialize.

At present a committee is working on the problems and the carriers believe it their best policy to present their side of the case in a fair manner.

"We are particularly interested in the minimum man," Mr. Taylor and J. McKernan, secretary of the Windsor branch, stated.

Many of the newcomers were returned men, they said. But the fact remained, they added, that many of these returned men were married, and were trying to exist on the salary of $780 a year and the $300 bonus.

Higher In States.

"The letter carriers of the United States are at present waging a campaign to have their salaries increased from $1,800 to $2,200 a year," Mr. Taylor remarked by way of comparison with the Canadian situation.

"We will not ask for anything unreasonable," the provincial official said, "but we will ask what we consider is reasonable, a fair living wage, and increase on a percentage basis, using the government's own figures on the cost of living. And, being reasonable, we will expect to get justice.

"We are the lowest paid body of civil servants, and we have one of the most responsible jobs," he reminded.

BUTTONS USED

The use of buttons, preferably glass or pearl, as trimming for the separate blouse is a practice that appears to be growing.

WASHABLE SILKS

Striped, plaid and checked silks, washable, are used for the new blouses with mannish cut and pleated bosoms.

TRICORN HAT.

Modifications of the Venetian tricorn are being developed as the ideal hat to wear with the plain spring tailleur.

THE FUNERAL OF MILLBROOK MAN

Many Attend Funeral Service of Robert J. Doak

MILLBROOK, Feb. 1.—Grace Presbyterian Church was filled to capacity on Thursday afternoon for the funeral service of the late Mr. R. J. Doak, who passed away on Tuesday, following an extended illness. A private service was held at his late residence before the casket was removed to the church. Those who followed the remains as chief mourners were his two sons, Robert A. and Albert; his son-in-law, B. H. Price, of Orillia; two cousins, S. H. Hunter and J. D. Fair, of Toronto; Mr. and Mrs. G. Hetherington, Mr. and Mrs. J. D. Armstrong, Miss E. Hunter, Mr. D. Armstrong, Mr. and Mrs. S. E. Eakins.

Rev. G. I. Craw, of Springville, led in the opening prayer, and the hymns chosen, "Jesus, Lover of my Soul," "My hope is built on nothing less," and "Peace, Perfect Peace," were favorites of the deceased.

Rev. G. S. Gervan read for his Scripture lesson 1st Corinthians, 15th chapter, and also from Romans, the 12th chapter, both passages voicing the Christians' ultimate victory over death and his sure hope of a resurrection. Basing his remarks upon Proverbs 22, 1, "A good name is rather to be chosen than great riches, and loving favor rather than silver and gold," his pastor stressed the fact that the late Mr. Doak had left his sorrowing friends this priceless legacy. Our use of the word "farewell" is really a mistaken one as it is not "good-bye," but contains within itself the certain hope of meeting again.

The tendency to put riches first and a good name second exists today in a large degree, hence the text needs to be kept prominently before the young life of the country. A good name is not to be obtained on demand, but is the outcome of living in a way to command respect, and in this the deceased had left an inspiring example. Only things of eternal value, kindness, love, business integrity, and Christian service may be carried across the valley to the Home Yonder, where we shall find our loved ones, not changed, but glorified.

As a good citizen the late Mr. Doak's movement is seen in his life work on every side, not only in municipal affairs in which he had been prominent, but more especially in his church connections. He had taught in the Sunday school and always been interested in its activities ,had assisted in the praise service when choir leader, had been for many years a member of the Board of Managers, holding the position of chairman. He had brought enthusiasm and substantial assistance to the Forward Movement, helping in large degree to bring it to such a splendid conclusion as it had reached in the local church. When the new church was in course of erection he was chairman of the building committee and one of the leading spirits in carrying the undertaking successfully through. "And we cannot conclude the list because we were not able to read all that was in his heart—that record will only be made known when we reach the Eternal Home and the day of revealing has come.

The funeral was under Masonic auspices, and about fifty members of J. B. Hall Lodge, No. 145, of which deceased was a Past Master, were in attendance, G. A. Duncan being Director of Ceremonies, Worshipful Master W. G. Rowland and A. A. Smith, P.M., conducted the impressive ritual at the graveside. The pall-bearers were: Messrs. W. T. Wood, A. A. Smith, and H. Paterson representing the Masonic Order, and J. R. Eakins, H. R. Armstrong and H. W. Johnston, intimate friends of the deceased who officiated at his especial request.

The many beautiful floral tributes which rested upon the casket bore mute testimony to the affection and respect with which deceased was regarded by a large circle of relatives and friends.

As a further mark of respect to one who, in addition to many other offices, had worthily filled the Reeve's chair for three years, from 1914 to 1917, blinds were lowered in all the business places of the village while the funeral cortege passed through the main street on its way to the Presbyterian cemetery, where interment took place.

FORMER PRESIDENT SUFFERS RELAPSE

Woodrow Wilson is in a Serious Condition, Doctors Say.

WASHINGTON, D.C., Feb. 1.—(United Press).—Woodrow Wilson, ill for several days, is in a very serious condition. Rear-Admiral Cary T. Grayson, Wilson's personal physician, who spent the night with the former President, issued a bulletin this morning, stating that Mr. Wilson had suddenly taken a decided turn for the worse.

"I regard his condition is very serious," said Grayson.

"Mr. Wilson passed a restless night and had lost strength," Grayson said. "He has suddenly taken a decided turn for the worse, and I regard his condition as very serious."

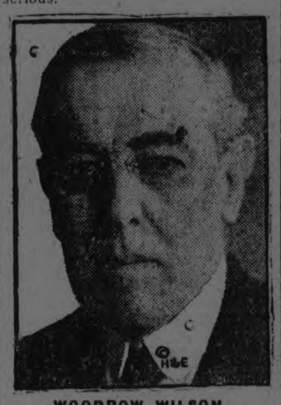

WOODROW WILSON.

Admiral Grayson declined to add anything to his statement, further than to say that he had been up with Mr. Wilson during the entire night, and that he did not expect to leave his bedside to-day.

Dr. Sterlin Ruffin, who attended Mr. Wilson during his critical illness in the White House in 1919, was again called into consultation yesterday by Admiral Grayson. Dr. Ruffin was summoned again to Mr. Wilson's home this morning for another conference with Dr. Grayson.

RADIO WIDOW

MINNEAPOLIS, Feb. 1.—Enters now the "radio" widow.

And hers indeed is a sad plight—beside which static, short circuits and "cat howls" seems real pleasures.

That is if the allegations she sets forth in her divorce petition are true.

The first plaintiff in such a suit, in so far as the records reveal, is a pretty young Minneapolis woman, Mrs. Cora May White.

Everything was well in the White household until hubby bought his radio. But after that Gerald White paid far more attention to his receiving set than he did to her, his spouse charges.

Here are just a few of the things her petition says about him:

"He swore violently when local station interefered with his tuning in on distant stations.

"Stayed up late with the loud speaker connected, so that she and her daughter were kept awake night after night and plunged into a nervous, irritated state seriously affecting their health.

"Insisted she listen while his friends in other cities sang jazz songs."

And this "interference" caused the good ship Happy Matrimony to "fade out."

Looks bad for poor hubby, unless the judge happens to be a radio fan himself. Then it ought to be easy sailing.

INDELIBLE PENCIL.

To remove indelible pencil marks, soak the fabric containing them in denatured alcohol, then wash in clear water.

WAXED FLOOR.

Cou can utilise the short ends of your candles by whittling them into small shavings over a floor that is to be waxed for dancing.

A TINY SEED DID IT

A little seed was accidentally dropped in a crack in this old boulder in the outskirts of Lansing, Mich., years ago. From it sprung a giant tree. In the process of its growth, it split the rock in two. But now the old tree is nothing but kindling wood. And the old stone is about to be removed from the location, too.

MEETING FAILED TO MATERIALIZE

Campbellford School Board Did Not Have a Quorum—Curling News.

(Staff Correspondence).

CAMPBELLFORD, Feb. 1.—The final meeting of the old Board of Education, called for last night, failed to materialize for lack of a quorum, only half a dozen members showing up. The annual meeting, when the Board for 1924 will be organized, will be held next Wednesday evening. The retiring members are: J. A. Irwin, J. C. Birmingham, A. S. Free. The new members are: Dr. H. O. Richardson and John Hall, elected by the people; William Cock, appointed by the Seymour Council, and John Jeffs, by the Town Council. For the first time the Separte School Board has a representative, D. J. Lynch, who was appointed by the Town Council, has already served for 20 years on the Board. D. W. Douglas, chairman for the past two years, will not, it is understood, accept the position again, and a spirited contest is expected over the choice of his successor.

Curling News.

The members of the Curling Club held a special meeting last night and decided to hold an open bonspiel on February 12 and 13. There will be three cups put up in competition, two by the Campbellford club and the other a handsome trophy that has been donated by A. L. Riendeau. The usual number of prizes will be awarded in each contest. The following committee was appointed, with full power to arrange all the details of the bonspiel: S. J. Moore (chairman), A. J. Meyers, F. J. Smith, W. S. Wiggins and R. H. Cole.

In order to accommodate the large crowd of curlers expected, the club has secured the Skating Rink for the two days of the bonspiel. This will permit the playing of seven games at the same time, four at the Skating Rink and three on the club's own ice.

St. Andrew's Sunday School.

Superintendent J. A. Anderson presided at the annual meeting of the officers and teachers of St. Andrew's Sunday school last night, when reports were received of the work in the various departments during 1923.

Secretary Harry M. Anderson reported that the average attendance during the year was 89.

The books of G. G. Stephens, the treasurer, showed a balance of $11.66. The number of books taken out of the library during the year was 689.

Mrs. T. Patrick reported 50 names on the cradle roll, an increase of 26 over the list in 1922. Mrs. William Hume submitted the missionary report and Mrs. John Storie, for the junior department, reported 18 meetings held during the year, with an average attendance of 14.

Rev. W. P. McIntosh, in moving a vote of thanks to the teachers and officers for their unselfish and efficient service during the year, made special reference to the splendid work of Mrs. Patrick, superintendent of the cradle roll, who is retiring this year. The motion was seconded by Mrs. Bell and was carried unanimously.

Mr. McIntosh suggested that a committee be appointed to select a superintendent and assistance for the current year and this course was adopted, the committee chosen consisting of the pastor, Mrs. William Hume, Miss Buchanan and J. A. Anderson. These will report their selections later. The other officers elected were:

Secretary —Harry M. Anderson, (re-elected.)

Treasurer—G. G. Stephens (re-elected.)

Libraroan—John Storie (re-elected.)

Assistant Librarian—Arthur Wallace.

Church Attendance Secretary — John Haig.

Lantern Operators— Craig Beattie, Lewis Hay, Arthur Wallace.

Pianist—Mrs. John Stone.

Missionary Superintendent —Mrs. B. Borland.

Cradle Roll Superintendents — Mrs. Neil Thompson and Mrs. Robert McCulloch.

Baptist Church Receipts.

The total revenue raised by the members of the Baptist church last year was $2,015.20. In addition to this the Women's Mission Circle raiser $78.58 and the Mission Band $15.00. This makes 1923 one of the best financial years in the history of the church.

A thank offering of nearly $150 was received at the annual meeting held recently. The new year was commenced with a substantial balance in the treasury.

Degree Team at Stirling.

The degree team of the Oddfellows' Lodge, captained by Bro. R. Dunk, and consisting besides of Bros. R. J. Bullen, George T. Salter, John E. Dooher, Harold Patrick, Percy Sherwin and S. A. McGuire, went to Stirling Wednesday night to intsall the officers of the lodge in that village.

RADIO PROGRAMS

FRIDAY, FEBRUARY 1.

KYW (536) CHICAGO, ILL.
(Central Standard Time)

6.30 p.m.—News, financial and final market and sport summary.
6.50 p.m.—Children's bedtime story.
10 to 2 a.m.—Midnight revue.
Clyde Doer's Orchestra, also DeBabary's Orchestra will entertain from 11 to 11.10.
From midnight to 12.30 a.m., Remington Welch, organist, will render some favorite selections.
"The World Crier" will broadcast the latest news of the world every half hour, day and night.

WEAF (492) NEW YORK
(Eastern Time)

7.30 to 10.30 p.m.—Daily sport talk. Battery instruction talk. The Happiness Boys—Billy Jones and Ernest Hare. Music—Edith Franz Mills, contralto. Astor Coffee Dance Orchestra.

WWJ (517) DETROIT
(Eastern Standard Time)

8.30 p.m.—The Detroit News Orchestra.

KDKA (326) EAST PITTSBURG, PA.
(Eastern Standard Time)

6.15 p.m.—Organ recital by Lucille Hale.
7.15 p.m.—Radio Boy Scout meeting.
7.45 p.m.—The children's period.
8 p.m.—Farmer market reports.
8.15 p.m.—The Sunday school lesson.
8.30 p.m.—Concert by the St. Andrew's Lutheran quartet.

WGY (380) SCHENECTADY
(Eastern Standard Time)

6 p.m.—Produce and stock market quotations; news bulletins.
6.30 p.m.—Children's program.
7.35 p.m.—Health talk.
7.45 p.m.—Nevin program. Address, "The Mellon Tax Plan," Judge McKenzie Moss, Assistant Secretary of the Treasury.

WBZ (337) SPRINGFIELD, MASS.
6 p.m.—Dinner concert by the WBZ Quintet.
7p.m.—"When the Haystack Turned Bottom Up," a dramatized story.
7.30 p.m.—Bedtime story for the kiddies. Bedtime story for grown-ups.
11 p.m.—Program of chamber music by the WBZ Quintet.

WGY (380) SCHENECTADY
(Eastern Standard Time)

10.30 p.m.—A request program: "The Bo'sn's Bride," a nautical yarn, W. Rhys Herbert; WGY Light Opera Company.

MARMORA WON AT STIRLING AGAIN

Good Game of Hockey in High School League

STIRLING, Feb. 1. — At Stirling last night in the Trent Valley High School series, Marmora defeated the home team by a score of 5 to 2. It was a good game of hockey played on fast ice. The teams were:

Marmora — Goal C. Neal; right defence, J. Hughes; left defence, A. Murphy; centre, C. Brady; right wing, R. Neal; left wing, M. Auger; subs., A. Wells, W. Sweet.

Stirling — Goal, P. V dervoort; right defence, H. McGee; left defence, M. McGee; centre, S. Elliott; right wing, G. Bailey; left wing, C. Walt; subs., B. Connelly, C. Halliwell.

Referee, H. Ackers.

FLARES FOR SPRING.

Some of the new jackets for spring have loose, slightly flaring backs and bell-shaped sleeves.

WAS NEVER TEMPTED

CHICAGO, Feb. 1.—The Rev. Dr. Carl D. Case returned to the witness stand yesterday and denied the charges of Mrs. Charlotte Leland that he had been too friendly with her.

The clergyman, named by Albert Leland in his divorce suit, testified that in all his years in the ministry he had never felt any temptation when emotional women came to him for sympathy or advice.

One alienist already has testified that, while Mrs. Leland has not the delusions Dr. Case charges, she is "intensely emotional."

Dr. Case offered his version of Mrs. Leland's methods. He described her as cringing, worshipful loving more deeply under rebuffs.

Dr. Case said Mrs. Leland kissed his hand. That disgusted him, he added, because he thought it too much of a "movie stunt."

OXO

A beverage
A tonic
Nourishment
Strength
Flavor
Economy *for* Man, Woman, Nursing Mother, Growing Child, Invalid, The Chef and the Cook.

CUBES

In tins of 4, 10, 50 and 100 cubes.

THE MODERN ORDER.

Motor cars are the thing now. Try to hang over the gate and talk and she gives you the gate. — Exchange.

Finest Cakes and Fancy Pastry

Exacting housewives have found that SAXON Pastry Flour meets every demand for baking fine cakes and fancy pastry.

SAXON

Pastry Flour

The finest milled

Made in Peterborough by Peterborough workmen.

Try SAXON Flour now. Order a sack on our special premium offer from your grocer or one of our Special Representatives. If you have trouble getting it, 'phone our Flour Sales Department, 'phone No. 700.

The Quaker Oats Company
Peterborough

d1-22

February Sacrifice Sale of

Dresses and Coats

Cloth and Velvet Dresses for Women and Misses

MATERIALS: Poiret Twill, Tricotine, Serge

$15.00

STYLES: Straight-Line, Tubular, Belted

REGULAR VALUES UP TO $35.00

They have all the smartness one could expect of Dresses new in style. Braid, button and embroidery trimmed, and they are in all fashionable brown, navy and black colorings.

SKIRTS
Saturday
$4.95
Three only. Prunella, homepsun and flannel. Plain tailored models.

Three only.
$3.95
Homespun and flannel. Plain tailored models.

Fur Trimmed Coats Reduced To Prices That Will Insure Quick Clearance

$15,95 2 Only — Velour. Beaverine Fur-trimmed collar and cuffs. Lined and interlined. Side fastening. Sizes 38 and 40. Regular value, $29.50.

$23.50 4 only, velour and duvetyne. French beaver collar and cuffs. Lined with satin de luxe lining and interlined throughout. Regular values, $39.50.

$32.50 4 only, suedine and duvetyne. Opossum and French beaver collar and cuffs. Lined and interlined throughout. Regular values up to $52.50.

Great reductions on all our better grade Marvella Coats. An opportunity to purchase an expensive Coat at an inexpensive price.

Our shop is fairly bristling with bargains. Visit us and be convinced.

The J. A. McNabb Co. Limited

Eastern Ontario Chain of Ladies' and Misses' Ready-To-Wear Stores

PETERBORO - BELLEVILLE - KINGSTON - BROCKVILLE

The Evening Examiner

PHONES—Editorial 1601. Business Office, 1600. Private Branch Exchange to all Departments.

The Examiner is a member of the Audit Bureau of Circulation.

The Daily Examiner, published every lawful evening, by The Peterborough Examiner, Limited. Office, 419 George street. $6.00 per year, delivered in city; out-of-town subscribers, by mail, $4.80 a year.

The Weekly Examiner, published every Thursday. Subscription price $1.50 a year.

U. S. REPRESENTATIVES.

Special U. S. Representatives—W. H. Stockwell, 629 People's Gas Building, Chicago, Ill.

New York—Chas. F. Miller, 225 Fifth avenue.

Advertising Rates on application.

R. M. GLOVER, Managing Director.

FRIDAY, FEBRUARY 1, 1924.

ELIMINATING THE FRILLS.

The Ontario Government promises to make important changes in the Public School curricula, and although the exact details have not been disclosed enough has been announced to indicate a policy that will be popular with the public, even if it does not find favor with some of Ontario's educationists.

There has been plenty of tinkering with Ontario's school system, and a dozen or more different methods of teaching have been introduced from time to time without any perceptible result so far as improvement is concerned.

However, the proposed changes are promising.

The elimination of non-essential subjects and fads in favour of a concentration upon vitally important matters seems to be a step in the right direction.

It is complained that under the present system there are too many subjects, too much cramming, and not enough attention to the three R's.

A solid, sensible system with the frills eliminated seems to be what the Government has in mind.

It is to be hoped its efforts will be successful.

LETTER CARRIERS' WAGES.

The letter carriers throughout the Dominion are asking for a raise in wages, or, to be more exact, are urging that the bonus system be abandoned in favour of a straight salary on a proper footing.

The maximum pay for the carriers is $1,260 a year, with a bonus of $300 a year, while beginners start at $780 a year, with the same bonus.

There is not much satisfaction in the bonus system because the recipients do not know from year to year what they are to expect.

At one time the bonus was 25 per cent. greater than it is at present; two sessions ago it came near being wiped out altogether, and the carriers are justified in their contention that a permanent salary should be substituted.

As to what that salary should be there are varied opinions.

The letter carriers claim that they are the lowest paid body of civil servants.

There are plenty of other people who are of the opinion that a salary of nearly $1,600 a year is good pay—and there is no lack of men who would jump at the chance of getting a job on the letter carriers' staff.

At all events, however, the advisability of abolishing the bonus system in favour of a straight salary readily suggests itself.

THE INCOME TAX.

A movement has started in St. Thomas to do away with the municipal income tax, and is likely to find favour, because the majority of people feel that a Federal income tax is enough without a similar impost by the municipality.

The chief occupation of all spending bodies in Canada in recent years has been seeking to find new means of producing revenue.

The Federal Government has taxed incomes and business, Provincial Legislatures have clapped on amusement taxes, taxes on real estate transfers and have adopted other new devices for collecting money, and many cities have taken as many things out of the general rates and put them on as service charges or special frontage, and yet have maintained the general rate as high as ever.

It is high time the search for more revenue was ended, for more revenue simply means more expenditure, the whole thing working in a circle.

If the municipal income tax is to be done away with or reduced there is only one logical way in which it can be done, and that is by reducing expenditures until there is no longer any need for the revenue at present derived from the tax on incomes.

Stop spending and new revenues will not be needed.

Until that is done, however, doing away with the income tax would only mean the imposition of some other levy.

NO MONEY FOR THIS.

A big deputation from Toronto waited upon the Dominion Government last week and urged that in connection with the harbour improvements at Toronto a bridge be built connecting the Island and the city proper.

There is no doubt that such a bridge would be a splendid thing for Toronto people, but it is difficult to see why the money of Canadians in general should be used in an undertaking that is almost purely a local one so far as the Queen City is concerned.

A lot of things are needed more by Canada just now than a bridge connecting Toronto with its celebrated island and that should be the view of the Government in dealing with this question.

Probably many members of the deputation were men who have criticized the administration for not saving money and who have urged that national expenditures be cut down—yet they have no hesitation in using their influence to endeavour to secure from the Government a bridge that can very easily be done without and for which the rest of the people of this country have no right to be taxed.

The trouble is that Governments in Canada—and this applies to all of them—have been in the habit of spending money on such enterprises, local in their nature, but wrongfully grouped under the heading of "public works."

The London Advertiser is not far off the mark when it points out that "a good deal of expense has been for plans that were largely local in their purpose, and the only way in which they could be classed as public works was because the public provided the money.

Toronto should be told flatly that Canada has no money at present to be thrown away upon such unnecessary undertakings as the Island bridge.

THE UPRISING AGAINST TAXES.

After Governor Al Smith of New York advocated a cut of 25 per cent. in the State income tax, the Literary Digest telegraphed to the Governors of all the other States, asking for a summary of any recommendations they had recently made touching upon the question of taxation. The replies show a nation-wide movement against taxes that has significance for Canada.

Governor S. Silzer of New Jersey says that he is urging the State Legislature to reduce and "equalize" taxation. He declares that there is too much mandatory legislation providing for the appropriation of funds, too much reckless expenditure by public officials. He advocates co-ordination of small municipalities to reduce the cost of Government; and strict economy.

Governor Channing H. Cox of Massachusetts says the direct State debt has been reduced over fourteen million dollars in three years, and the net direct State debt reduced more than five million dollars.

"State expenses, exclusive of education, have been reduced by onefourth during this administration, making the net cost of taxpayers, for better service, forty thousand dollars per working day less than during the previous two years," wires Governor Pinchot of Pennsylvania.

"Taxes must be lowered," declares Governor Percival P. Baxter of Maine, who wants taxes "reduced, not shifted." He says "the people themselves often are more responsible for high taxes than are public officials."

Taxes have been reduced in Missouri about 20 per cent. below what they were in 1920, reports Governor Arthur M. Hyde.

Reduction of tax burdens and readjustment of tax burdens to put the burden on the shoulders of the strong rather than on the shoulders of the weak have been recommended by Governor John J. Blaine of Wisconsin, his Secretary wires, in every speech on taxation and in every message to the Legislature.

Governor Alex. J. Groesbeck of Michigan wires that he "has reduced in the past three years the Michigan State tax from over twenty millions of dollars to sixteen millions of dollars, and hopes to have the tax rate for next year even lower than that of this year."

All units of Government were urged by Governor J. A. O. Preus of Minnesota in his last message to the Legislature, to make, "united and persistent efforts to hold expenses to the lowest possible point consistent with the efficient and progressive administration of State affairs."

"A tax-limit law and a material reduction in taxes" were recommended to the last session of the New Mexico Legislature by Governor J. F. Hinkle, who says that his recommendation "has been carried out to some extent, and a greater effort toward reduction will be made during the present year."

All this, as already said, has significance for Canada. Our neighbors, both in their Federal and State administrations, are endeavoring to make their country a cheaper place to live in; and unless Canada follows suit, unless we pare down our taxes and our living costs to something near the American scale the consequences will be serious.—Ottawa Journal.

INTERNATIONAL SOCIALISTS.

Ramsay MacDonald and certain colleagues in the Cabinet will be warmly commended for severing their connection with the Second Internationale and cancelling their membership in that body. They will crown a judicious act if they disassociate themselves and their party from the Hamburg Congress, to which delegates said to represent three millions of the Labor Party pledged their allegiance last May.

International Socialism has had many storms to encounter since the First Internationale was formed in London in 1864. From the beginnig it was dominated by the Marxian school an dit collapsed when Bakunin was ex-communicated from the party by Marx and sought to group the autonomists into a separate organization.

The practical experience of the next ten years showed the Socialists that it was much easier to talk of internationalism, universal peace and brotherhood than to realize these happy dreams. The British thought that their trade unions should be the basis of the new organization, while Karl Marx referred to them as "swine-hounds," who had no notion of political economy. The Second Internationale formed in 1882 was like a rudderless ship, for it had no officials, no executive committee, and the only link that made for permanence was a secretary who was called the "Letter Box," since his whole duty consisted of forwarding the letters from one branch to the other.

The rules of the Second Internationale remained in force for about ten years and they were years of peace and harmony. It was only in 1893, at the Zurich Conference, when the Germans sought to dominate the organization, that the peace was disturbed. This campaign to secure control lasted until 1914 and there would have been a split in the organization at the conference which was to have been held at Vienna that year if it had not been for the war.

Germany became practical masters of the Second Internationale during the war and they sought to stimulate it into a new activity during the struggle and thereafter. The British on the whole steadfastly refused to respond to these overtures, the British Social Democratic Federation bluntly refusing to have anything to do with it. The Labor Party, however, were ultimately inveigled into sending delegates to a conference at Berne in 1919, which is sardonically known among the best elements of Labor in England as the "German Whitewashing Conference." A more reputable congress was held the next year at Geneva, but Germany again controlled the situation and the British Social Democratic Federation still kept its hands clean and refused to take part in the discussions.

Then came the Hamburg Conference last May, at which the Labor Party, the Trade Union Congress, the Independent Labor Party, the Fabian Society and the Social Democratic Federation were all represented. There were twenty-one British delegates out of four hundred and thirty-one and they bound themselves to accept the decisions of the new conference on all international questions, regardless of the decisions of their own countries. The leaders are men of notorious Pan-German views.

If Mr. MacDonald withdraws the adhesion of his party to this Hamburg organization he will do well. Engels long ago boasted that the Internationale would always "gebosst" the English.

The new German controlled Internationale of Hamburg is not an organization to which a self-respecting British statesman can subscribe.—Montreal Star.

EDITORIAL NOTES AND COMMENT.

The ex-Kaiser can take lessons from the Canadian hockey team as to how to conquer Europe.

The monopolization of most of the prizes at the local bonspeil by the Lindsay curlers suggests that the nickname usually applied to Toronto is misplaced.

Hon. Manning Doherty has consented to lead the Farmer Party during the coming session. The party will probably have no reason to regret its choice.

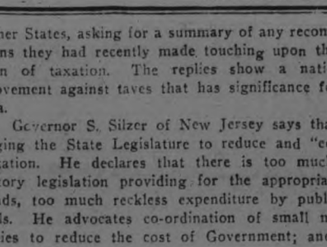

WISE AND OTHERWISE

PROPAGANDA IS FOUND BY FAIRLY FAMOUS EDITOR

"Married man live longer than bachelors," say 1923 statistics. Even if this is true (and it is true) it looks like Leap Year stuff. Bachelors do not live as long as married men because they have only themselves to blame for their troubles.

Weather

Rodolph Valentino's book of poems is selling well. This is the first sign of spring

RADIO NOTES

To take the squeal out of vacuum tubes knock the tip off and put a little oil in there.

EDITORIAL

The word "scofflaw" has been chosen as a fitting title for bootleg drinkers. We fail to see its improvement over "corpse" and "nervous wreck," the words being used now.

TAX NOTICE

Don't spend yet what you may gain by promised lower taxes

WEDDINGS

Mr. and Mrs. Russell of Chicago win the loving cup. The Russells have stayed married 62 years.

FOREIGN NEWS

Unlike the mark the franc will never drop so low as to come out on this side of the earth.

COMICS

Look at all the gold in Tut's tomb! Been buried 4000 years.

That's nothing, I got a quart of real 12-year-old.

BEDTIME STORY

"You build the fire in the morning or I don't cook breakfast.

MARKETS

A cheap bird is a guy who rides to the end of the car line just to get his money's worth

SPORTS

"Babe's in the wood," chuckles the Detroit News on learning Babe Ruth swings a wicked ax. But it is said his ax often hits the ground instead. This is because the ground is bigger than the wood.

MUSIC NOTES

We would like to be a man opera singer, but not a woman Pat women are out of style.

BRO. TOM'S KITCHEN

When making candy you get better results if you buy it.

HOME HELPS

Always have a bottle of iodine handy when using a can opener.

SOCIETY

Mrs. Sorich is sorry to announce the engagement of her really beautiful daughter, Mary to Mr. Earnest Frank. Mr. Frank works in the bank counting money, but has none of his own to count.

BEAUTY SECRET

Save your powder until you see the white that soaps brings.

LATE NEWS

The only nice thing about being a night watchman is he goes to bed when others have to get up.

DOWNEYVILLE

DOWNEYVILLE, Feb. 1.—Mrs. Vincent Connell who underwent a serious operation in the Ross Hospital, Lindsay, some time ago is not improving as much as her friends would like. Her sister, Mrs. Thomas Carroll is looking after her house and caring for her children during her absence.

Mr. John Hickey and sister, Miss Josie, spent a few days last week in Ennismore, having been unable to get home across the ice on account of the storm.

Miss Agnes Murray has returned from Toronto where she spent a few days the guest of friends.

Mrs. O'Brien of Ottawa is at present the guest of her daughter, Mrs. D. M. O'Leary.

Miss Geraldine Murray, R.N., of Rochester, N.Y., has returned to that city after spending the last three months the guest of her parents, Mr. and Mrs. Neil Murray.

The Temple of Neptune, the ruins of which still stand at Paestum, in southern Italy, is held to be the finest specimen of Doric architecture outside of Greece.

CATTLE, GRAIN AND PRODUCE

Peterboro--Toronto--Montreal--Winnipeg

PETERBOROUGH MARKETS.

Fruit.

Bananas 40-60c doz.; Florida oranges 25-60c; California navel oranges, 25-70c; tangerine oranges, 40c; grape fruit, 2 to 6 for 25c; lemons, 30-40c doz.; apples, 40-95c peck; table apples, 50-60c doz.; delicious apples, 50c doz.; Spies, $6-$9 barrel; California grapes, 30-40c lb.; California pears, 60c doz.; pineapples, 40-50c each; dates, 13-20c lb.; figs, 15-50c lb.; cranberries, 18-20c qt.

Vegetables.

Potatoes, 30-35c peck; sweet potatoes, 15c lb.; beets, 25c peck; carrots, 50c peck; turnips, 25c peck; parsnips, 50c peck; cooking onions, 3 lbs. 25c; Spanish onions, 3 lbs. 25c; green onions, 5c bunch; dried peas, 13c lb.; dried beans, 10c lb.; cabbage, 5-20c head; squash, 15-20c; leaf lettuce, 5c; head lettuce, 15-25c; cauliflower, 20-40c; tomatoes, Florida, 40c; hothouse, 50c lb.; endive, 10-20c; celery, 10-25c; parsley, 5c; watercress, 5c; Florida peppers, 10-15c each; new carrots, 15c bunch; imported green onions, 5-10c bunch; spinach, 25c lb.; mushrooms, $1.25 lb.; Lima beans, 2 lbs. 25c; new cabbage, 15c lb.; rhubarb, 15c.

Nuts—Walnuts 25-30c lb.; budded 40-50c lb.; Brazel nuts, 25-30c lb. chestnuts, 30-35c lb.; almonds 25c; shelled almonds, 40-80c lb.; cocoanuts, 10-15c each.

Dairy Products.

Butter, creamery, 43-45c lb.; dairy, 38-42c; baking, 35c; oleomargarine, 25c lb.; lard, 18-24c; shortening, 18-20c; cheese, 28-40c lb.

Eggs: (Government graded); fresh specials, 65c doz.; fresh extras, 60c doz.; fresh firsts, 55c doz.; fresh seconds, 53c doz.; storage firsts, 40c dozen

Honey: Comb, dark and light, 20-25c; pure clover, 65-73c; 5-lb pail; mixed, 49c; buckwheat, 10 lbs. 95c.

Fish.

Pink salmon, 20c lb.; red salmon, 20-25c; salmon trout, 24c lb. white fish, 20-22c; halibut, 35c; smelts, 20-35c pound; place, 2 pounds, 25c; haddies, 18-20c; boneless, 25c; fillets, 25c; kippered herring, 20c; salt herring, 45-75c doz.; sea herring 10c lb.; fresh sea herring, 2lbs. 25c; boned cod, 20c lb.; oysters, $1.50-$1.75 qt.; shrimps, 40c pint.

Meats.

—Retail—

Beef, 8-30c lb.; pork 15-35c; veal, 12-27c; spring lamb, 15-35c; mutton, 10-25c lb.; bacon, 29-40c; sausage 18-20c lb.; chicken, 28c lb.

—Wholesale—

Hogs—Thick, smooth, cut, $8.00 cwt.; select braded, $8.85; dressed, head on, $13; head off, $14.

Grain (Wholesale) and Flour (Retail).

Fall Marquis wheat, 85-95c bush.; oats, 44-55c; rye, 65-75c; barley, 60-65c; alsike, $4-$5-25; peas, $1-$1.25; bush; buckwheat, 75c; red clover, $5-$10 bush.; sweet clover, $4.50.

Flour, half bbl., $3.25-$4.25; pastry flour, 24-lb. bag, 75-90c.

Hay, Bran, Etc. (Wholesale).

Loose hay, $12-$13; baled hay, $16-$17; straw, $9-$12; bran, $28-$30 ton; shorts, $33 ton.

Hides and Wool (Wholesale).

Cow hides, 6c lb.; horse hides, $2-$2.50 each; calf skins, 10c; sheep and lamb skins, 75c-$1.25 each; shearlings, 20-25c each.

Wool, 20-27c lb.

TORONTO LIVESTOCK.

TORONTO, Feb. 1.—There were not many good to choice butchers for yesterday's selling and the top was around $6.75 a cwt. Good handyweights were $6.10 to $6.25.

A few baby beeves sold yesterday at $7.50 to $8.25 a cwt. Butchers cows are only coming in in small lots and these are keeping steady to firm, with good cows $4.50 to $5.50 and choice ones up to $5.50 a cwt. Although dealing was inactive yesterday morning commission men expected to clean up but are advising lighter shipments except in the finished butchers for next week.

Calves are easier at the week-end and choice calves sold yesterday morning at 13 cents. The strength of calves is largely due to the high prices ruling at Buffalo.

Lambs are down a full dollar a cwt. yesterday. Six hundred were left over on Wednesday and dealers were slow buyers yesterday morning. Few lambs are able to make more than 13 cents, and heavier lambs are 12½ cents. Some good butchers' sheep sold yesterday morning at 7½ cents a pound.

The avalanche of hogs which came in yesterday were taken at $7.25 a cwt. f.o.b., and this is the price over the week end. Hog buyers say the country has still a lot to sell.

(Current Quotations)

Choice heavy ex. steers	$7.50	8.00
Good heavy steers	6.50	7.00
Baby beeves	7.50	8.50
Choice butchers' cattle	7.00	7.25
Good handyweight butchers	6.25	6.75
Medium butchers	5.25	5.75
Common light butchers	4.00	5.00
Choice short keeps	6.25	6.50
Fair to good stockers	4.25	5.25
Common to medium	3.50	4.00
Choice cows	5.00	5.50
Good cows	4.50	4.75
Medium cows	3.75	4.00
Canners and cutters	1.50	2.50
Choice butcher bulls	4.50	5.00
Good, fair bulls	4.00	4.25
Bolgona bulls	2.75	3.50
Choice milchers and springers	85.00	110.00
Medium milchers and springers	50.00	65.00
Common	30.00	45.00
Choice lambs, ewes	13.00	14.00
do bucks	11.50	12.50
Common	10.00	...
Good to choice sheep	7.50	...
Heavy sheep and bucks	4.00	5.00
Culls	3.00	3.50
Choice calves	13.00	...
Good medium calves	11.00	...
Common calves	8.00	9.00
Grasser calves	3.00	3.50
Hogs, f.o.b.	7.25	...
do fed and watered	7.75	...

STERLING RATES.

MONTREAL, Jan. 31.—Sterling exchange rates were quoted here today as follows:

Demand 4.4313.

Cables 4.4350.

MONTREAL PRODUCE.

MONTREAL, Jan. 31.— A little more activity was manifest in the local cash grain market to-day, but domestic trade is still very quiet. Demand for flour continues good with prices maintaining a firm tendency. No change was reported in the millfeed market and prices for rolled oats are quoted unchanged. The feature of the baled hay market is the continued good demand from the southern states but locally the trade is quiet. The market for potatoes was reported firm to-day with some sales transacted. There is no change in the egg market. Business in butter and cheese remains quiet.

Eggs—extras 40, firsts 35, seconds 30.

Butter—No. 1 pasteurized 41 1-2 to 42; No. 1 creamery 41 to 41 1-2.

EGG MARKETS.

OTTAWA, Jan. 31.—Market continues firm and unchanged. United States storage and some fresh continue to arrive. Local receipts are reported a little heavier at western points and the quality is reported good.

Toronto jobbing fresh specials 60 to 63 extras 58 to 60, firsts 55, pullets 38 to 45, storage extras 42, firsts 36, seconds 30.

Montreal unchanged.

Winnipeg dealers quoting delivered extras 45, firsts 40, seconds 23 to 26. Jobbing extras 52, firsts 45, seconds 28 to 29.

CHICAGO CATTLE.

CHICAGO, Jan. 31.— Cattle, receipts 14,000; generally steady; fed steers 8.00 and 8.75; best matured steers 11.25; choice yearlings scarce, active, some 909 pound heifers 10.00; bulls steady to 15c. lower; best heavy bolognas 5.25; bulk bolognas 4.75 and 5.15; vealers 50c. lower; bulk packers 11.00 and 11.50; shippers buying mostly at 12.00 and 13.00; stockers and feeders dull.

Hogs, receipts 54,000; opened fairly active, 10 to 15c. higher; closing weak; 35,000 unsold at noon; big packers bidding 10c. lower; good and choice 240 to 300 pound butchers, 7.10 and 7.15; practical top 7.15; desirable 160 to 200 pound average 6.85 and 7.05; better grades 140 to 150 pound average, 6.60 and $6.80; packing sows 6.40 and 6.50; desirable strong weight pigs 5.50 and 5.75; estimated holdover 18,000.

Sheep, receipts 13,000; best grades fat lambs weak to 25c. lower; sheep steady; feeding lambs steady to weak; bulk fat wooled lambs 13.50 and 14.15; top 14.25; choice shorn lambs 12.00; medium to good yearling wethers 11.75; choice fat ewes 8.50; bulk feeding lambs 13.35 and 13.50.

CHICAGO GRAIN.

CHICAGO, Jan. 31.—Wheat and oats to-day reached new price records for the season. Sustained buying on the part of commission houses absorbed the future delivery offerings of both cereals. With wheat traders giving considerable attention to developments regarding financial relief for the northwest, wheat closed strong 7-8 to 1 1-4c. net higher. May $1.11 3-8 to $1.11 1-2 and July $1.10 to $1.10 1-8. Corn finished a shade lower to 1-2c. advance; oats 1-4 to 5-8c. up, and provisions unchanged to 17c. down.

In the wheat trade, it was September delivery which scored a new top record price. May and July were in new ground on the present upturn, the price of May being the highest since December 7, last. Buying of distant deliveries was encouraged both as a result of prospects of damage to winter wheat and because of talk of reduced spring wheat acreage. Some of the buying was said to be on foreign account. Bulls contended that the domestic visible supply will decrease sharply, and that receipts at terminals during the remainder of the season will be the lightest seen in many years.

The three golden balls, former pawnbrokers' signs, are derived from the armorial bearings of the Medici family, earliest and most famous of the money lenders of Lombardy.

AT THE GRAND
February 6, 7, 8 and 9

BACKACHES

can be quickly relieved with Sloan's, Stroke it on gently. You don't have to rub it in. Tense muscles relax. The pain eases off—then stops. Get a bottle from your druggist today—35 cents. It will not stain.

Sloan's Liniment—*kills pain!*

EMILY TELEPHONE ANNUAL MEETING

Attendance Reduced By Severe Weather Conditions in the Country — Commissioners Elected.

EAST EMILY, Feb. 1.—The annual meeting of the subscribers of the Emily Municipal Telephone System was held on Wednesday, January 23 in the U.F.O. Hall, Omemee.

On account of the stormy weather, the gathering was not as large as was expected.

The Secretary-Treasurer reported the third issue of debentures since the establishing of the system, which means a steady growth of the system each year.

He also reported a balance in the bank of $1,550.00.

The election of Commissioners took place and the following were elected: J. R. Boate, John O'Learey Moses Ruth.

Moses Ruth was elected Secretary-Treasurer of the board.

Thomas Lucas, who had been a member of the board, resigned in favor of John O'Leary, but will still have charge of repairing the lines. Mr. Lucas is acknowledged by the subscribers as a first-class telephone lineman.

Service Cancelled.

There was no service held in St. James' Anglican Church on Sunday afternoon on account of the roads being all blockaded after the recent storms.

Personal Mention.

Mr. D. Sullivan spent a few days in Toronto last week.

Mr. Harry Deyell was a visitor to Peterborough on Tuesday.

Mr. and Mrs. Wm. Kearns were visitors to Peterborough on Monday.

Mr. E. Switzer made a business trip to Peterborough on Wednesday.

Mr. Robert Lewers returned home to Frazerville after visiting his daughter, Mrs. Harry Deyell, during last week.

Mr. Robert McConnell was a visitor to Lindsay on Tuesday.

Schools Closed.

The school in this district were closed most of last week on account of the roads being blocked and the weather being so cold and stormy that the children were unable to get to the school.

Oberammergau's Passion Play owes its origin to a vow made by inhabitants of the village in 1633 in expression of gratitude at the cessation of the plague.

Overcoat Values

That Call For Quick Clearance

Another slash in the price of our Overcoats has brought the price down to every man's reach—

$14.75 and $21.50

They are all high-grade materials in Scotch and Canadian plaid backs. Warm comfy Coats in styles that please. Sold regular from $25.00 to $35.00.

Men's Pants

At this time of year an extra Pair of Pants will brighten up that Suit and perhaps save you buying a New Suit.

We always arrange to have special values in odd Pants at this time of year.

Our Pant Sale is on now.

$2.95

$3.95

$4.95

Extra value tweeds and worsteds, best of trimmings, plain or cuff bottoms, five pockets.

Right Underwear For Right Now At Special Prices For Saturday

SHIRTS AND DRAWERS	COMBINATIONS	SHIRTS AND DRAWERS
Heavy All-Wool	Extra Fine Quality 28 to 42	Flat Knit Union Mostly Large Sizes
95c	$1.89	49c

ODDS AND ENDS FOR CLEARANCE SATURDAY

Boys' Fleece Combinations, sizes 26 and 30	$1.19
Boys' Tweed Bloomers, 26 to 32, all lined	$1.19
Men's and Boys' Fur Band Caps, 6¾ and 67/8	95c
Children's Overcoats, up to 8 years, regular $12.00	$6.95
Boys' Overcoats, 10 to 15 years, regular up to $15.00	$8.75

BOYS' TWO BLOOMERS SUITS SPECIAL

$8.75 - $9.00 - $9.75

409-11 George St. **OAK HALL** Telephone 944

Buy your tea from Lipton's
they grow it and guarantee it

LIPTON'S TEA

Red Label Best for the table

38c. ½lb. 75c. lb.

Thomas J. Lipton - Tea Planter - Ceylon

A WARKWORTH CHURCH HAS A LONG HISTORY

Eighty-Four Years Since First Presbyterian Service Was Held in the Community.

WARKWORTH, Jan. 31.— On Sunday morning the congregation of the Presbyterian church were favored by an address from their pastor, Rev. G. S. Hammond, which dealt mostly with the history of the present church. Mr. Hammond chose for his text the first verse of the eighty-fourth Psalm—"How amiable are Thy tabernacles, O Lord of Hosts," and the opening remarks were based on Solomon's prayer at the dedication of the temple to show what a place of public worship was dedicated for.

Following this a short review of the work was gone into to show that on Jan. 21st, 1894, the present building was formally opened and dedicated. The morning and evening services were conducted by Rev. Prof. T. G. Smith, of Queen's University, while Rev. J. C. Wilson, pastor of the Methodist church here, had charge of the afternoon service.

It was also mentioned that the present day anniversary services hardly ever dealt with any historical review of the Church.

It is thirty years since the dedication of the present building, fifty-nine years on Jan. 8th, since Rev. Laing, of Cobourg, opened the first frame building; sixty-six years since the congregation was organized as a charge in the Presbytery of Cobourg, and eighty-four years since the first Presbyterian services were held in the community.

The following is an outline of the pastorates since then: 1840-1849, Rev. Wm. A. Reid, of Colborne and Grafton, preached in school houses and Baptist buildings; 1849-1858, Rev. John Smith, also of Colborne and Grafton, continued the work; 1858, congregations of Percy and Seymour were organized and a call given to Rev. Thomas Alexander, who served in the work until 1873. 1873-1898, Rev. Donald Sutherland, who served the longest pastorate; 1899-1902, Rev. Alexander Craw; 1902-1910, Rev. J. F. McFarlane, during whose pastorate the fiftieth anniversary from date of organization was celebrated and the services were conducted by Rev. R. E. Knowles, of Galt, Ont.; 1910-1915, Rev. W. D. McDonald; 1915-1916, Rev. E. Lloyd Morrow; 1917-1923, Rev. Russell McGillivray; 1923, Rev. G. S. Hammond. This gives ten pastorates in eighty-four years service or eight pastorates in sixty-six years of organized work.

The Warkworth congregation has been united with first Seymour from 1858-1864, second Campbellford from 1872-1884, and has had forty-six years as a self-supporting, single charge.

The church has seen the following changes in name: First from Percy to Warkworth; second, Free Kirk to Canada Presbyterian church in 1861, when the branches of the Free Kirk and the United Presbyterian churches united; third, Canada Presbyterian church to Presbyterian church of Canada in 1875, when the four Presbyterian churches in Canada united. In each case the session and congregation being unanimous in going into the union.

It is interesting to note that Mr. Jas. Ewing and Miss Jane Spiers (parents of Mr. P. S. Ewing) were the first couple married by Rev. Thos. Alexander, after the organization of the congregation in 1858, also that Mr. Henry Zuefelt and Miss Nancy Angus (who celebrated their fiftieth wedding anniversary January fifteenth) were the first couple married by Rev. Donald Sutherland. Also that the corner stone of the present building was laid on October 25th, 1893, by the Branch of the Loyal Orange Association of British America. In the stone are placed subscription list of those who contributed to the building fund, the lists of the following who were in office at that time—Elders, managers, S. S. officers, W.M.S., industrial circle, trustees and also that week's issue of the Warkworth Journal, the city dailies and the common coins of the realm.

The minister also gave a brief outline of the selection and ordination of the session as it effected our present membership, namely: Messrs. Samuel Black, David Gow, John Herriott, Jno. Dick, Robt. Walker, Henry Carlaw and Archibald Thompson. Pointing out that Mr. and Mrs. Herriott had withdrawn to Campbellford in 1908 and returned again in 1916. Congratulations were tendered Mr. Samuel Black, who was present at the service and the hearty thanks and appreciation of the congregation were expressed in return for his thirty-six years of faithful and efficient service as an elder.

Service was closed by a call to maintain the standards set by the dedication of the Temple by Solomon and the singing of Hymn 319—

"We love the venerable house
Our fathers built to God——"

KEENE NEWS

KEENE, Jan. 31.—Mr. Gerald Adamson has purchased the property belonging to John Robertson on High street and moved in on Saturday.

Mr. Harry Cruikshank of Toronto, is a guest of the home of Mr. and Mrs. William Campbell.

Miss Laura Richardson spent the week-end with friends in Alynwick township.

Mrs. William Porter, of Peterboro, was a guest on Thursday at Bralesford Cedars.

Thomas Wedlock, of Peterboro, spent Monday at the home of his brother William on Main street.

Mr. John Dickson, who has been visiting at the home of his brother James, on Mill street, has returned to Toronto.

Mrs. T. B. Sharpe visited Peterboro friends a few days this week.

Miss Pearl McCann, who is teaching school at Weston, Ont., was called home on Tuesday on account of the illness of her mother.

The thermometer reached its lowest point in this section this year on Sunday morning when it registered 22 degrees below zero. Owing to the heavy snow storms Friday and Saturday, the rural couriers were unable to make their routes.

Following the regular meeting of qualmels bu L. O. B. A. on Thursday evening of last week Mrs. W. P. Wedlock, the retiring Mistress, was presented by the members of the Lodge with a handsome Colonial silver fruit spoon.

Miss L. Bennett, of Cold Springs, is a guest of Mrs. B. Kindred this week.

Mrs. Thomas Edington and children, who have been spending the past month with her sisters, Mrs. Richardson and Mrs. Kimball, has returned to their home in Sask.

Mrs. Samuel Finley, aged 82 years, died suddenly on Sunday morning, of heart failure, at the home of her son, Mr. Eric Kimball.

The funeral was held on Thursday afternoon at one o'clock, Rev. Andrew McLaughlin conducting the service, following which the remains were laid to rest in Little Lake cemetery, Peterboro. The pall-bearer were her three sons, Messrs. Eric, Theodore and Welley Kimball, D. Lumis, W. Develle and James Richardson.

Mrs. Eric Kimball entertained a number of friends and neighbors last Friday afternoon with a quilting bee.

Sacrament of the Lord's Supper will be administered at the Methodist church next Sabbath morning. Sabbath school will be held in the evening at seven o'clock.

A Sabbath school workers meeting was held at the home of Mrs. (Dr.) Harrison on Thursday evening. A number of interesting plans were laid for this year's work.

Mr. and Mrs. Alfred Braithwaite, of Roseneath, were guests on Wednesday at the home of Mr. and Mrs. James Richardson.

William Wedlock, of Peterboro, spent the week-end with his parents.

Vernon Ellis has moved in to the house occupied by W. R. Wedlock on Main street.

The Strength of the Many

LIFE INSURANCE is a form of community service by which the strength of the many combines to protect the individual.

Mutual Life Insurance, without middlemen in the person of stockholders or shareholders, is the ideal form of life insurance. It is at once the most economical, the most equitable and the most democratic system of life insurance.

The Mutual Life Assurance Company of Canada is the only mutual life assurance company which ever originated in the Dominion. Our nearest Agent will be glad to discuss your insurance needs and offer experienced counsel. Write direct to this office for Mutual literature.

The MUTUAL LIFE OF CANADA Waterloo, Ontario.

BRANCH OFFICE
211 Barrie Bldg., George Street,
Peterboro, Ontario 705

MEN! TAKE THIS HOME TREATMENT; REGAIN STRENGTH

Stop Worrying and Create Red Blood, Nourish Your Nerves and Be Strong Again.

Remember how strong you used to be; how steady your nerves were; how your vitality responded to every call you made upon it? Then do not be discouraged even though you are now weak in body and your nerve power seems exhausted. You know that you can pull through to success and happiness just as soon as you can win back your old time vigor and confidence in yourself.

If your body has failed you and you have sacrificed your vitality by overwork or nervous strain, stop worrying and build yourself up again. There is a safe home treatment waiting for you. In twelve days you will feel returning strength.

Start to create red blood that will go pulsing through your veins with the throb of life power. Nourish your nerves which are the driving force of body vitality. Give to your system the elements it must have in abundance to restore you—extracts of beef and malt for strength; iron and maganese to form red blood; glycerophosphates to aid nerve restoration.

Get from your druggist today a generous size bottle of Wincarnis, the restorative that contains these blood, nerve and tissue building elements. This Wincarnis home treatment costs less than ten cents a day. Take it for two weeks and you will know what it will mean to you when you regain your old time strength.

KING'S WHARF

KING'S WHARF, Feb. 1.—Friday's storm was the worst of the winter, and the severe cold and high winds blocked all the roads, and on Saturday it was impossible to travel on the roads. A few from here who are drawing hay to Peterborough across the ice were obliged to stay over night in Ennismore Friday, the storm being so severe it was impossible to cross the ice. There were also a few in Lindsay who thought several times they would be unable to reach home, but reached there after a very hard pull through snow, some about six feet deep, and the blinding snow storm.

Mr. James Powers, who has been in the Ross Hospital in Lindsay for some time, has returned home.

Miss Margaret Herlihey of Rochester, N. Y., was called home last week owing to the serious illness of her mother, Mrs. Neil Herlihey, who is much improved and will be around again in a few days.

Mr. Joseph O'Neill was the guest of his father, William O'Neill, Tuesday.

The people from here were unable to attend the annual meeting of the Municipal Telephone Wednesday last on account of the roads been blocked and the storm still blowing.

There are a number from here cutting wood; some to put in at the different schools, and others at the hall, Downeyville.

Miss Lillie Herlihey spent last Sunday the guest of her cousin, Miss Ruby Perdue.

Mr. Paul McGuire of Reaboro called on friends here Sunday and spent the day.

The two young children of Mrs. James Callahan of Vancouver are very ill at present with the measles at the home of her sister, Mrs. John O'Neill, here.

CURRENCY HONORS PRINCE.

OTTAWA—A new issue of $2 bills bearing the likeness of the Prince of Wales has just been issued by the Canadian government.

SMALL FLOWERS.

Flowers are seen blooming gayly on the latest spring millinery. Small flowers in conventional arrangements are the rule.

OLD BANQUETS AT LAKEFIELD ARE RECALLED

Business Men's Tribute to Fire Department a Reminder of Former Days--Not the Least Was the Dinner to the Cement Company's Directors.

TRAVEL DIFFICULT.

LAKEFIELD, Jan. 31.—The village has returned to normal conditions after the storm which made Friday and Saturdays days for staying at home. The stages for Buckhorn and Apsley got off on Tuesday, but the roads in all directions were blocked till Monday afternoon and amusing stories were told of difficulties encountered by those adventurous spirits who made the attempt to get through. The Buckhorn road was badly drifted and a rumor drifted in of a drift twenty feet high but probably it was an exaggeration. The Smith road to Peterboro is very badly drifted and the river (Douro) road is by far the best according to those who have made the trip.

Banquets Recalled

The banquet tendered the Firemen last Monday night by the business men recalled to some of the old-timers other banquets in Lakefield's history. Aside from the banquets or suppers of lodges and the curling club and kindred organizations, Lakefield has never been noted for many banquets but a few stand out in history as worth recalling. On three occasions banquets were held in the basement of the Methodist church in which the Anglicans, Baptists, Methodists and Presbyterians united. In October, 1910 a grand banquet was given under the auspices of the Layman's Missionary Movement, at which the speakers were Dean (then Canon) Tucker of St. Paul's Cathedral, London, Ont., and Rev. R. P. Mackay, of Toronto. This banquet was remarkable for the very large attendance and the earnestness shown by the men who attended. Two years later the banquet was repeated with E. B. O'Flynn, K.C., of Belleville, and D. W. Rose, of Toronto, as speakers, but on this occasion the attendance was not nearly as large although very good. On January 30th, 1920, a monster men's banquet was held to introduce the Forward Movement campaign. The speakers were Rev. R. P. Mackay, D.D., Superintendent of Missions of the Presbyterian Church in Canada, of Toronto, Rev. A. J. Thomas, of Peterboro (now Montreal), and Mr. C. E. Sisson, of Peterboro. This was a very successful affair and a motion was made and carried unanimously to repeat it the next year, but no action was taken in the matter.

Two years ago Reeve J. C. Strickland (after being elected Warden of the County) gave a banquet to the members of the County Council and the Municipal Council and School Board.

When the Lakefield Portland Cement Co. located here about twenty-four years ago, the directors of the company were guests of the Municipality at a banquet which is still remembered by those who were present, being an occasion when Lakefield was getting a good stable industry which would outlive the lumbering, then on the decline. This Cement Company, of which the late J. M. Kilbourne, of Owen Sound, was at the head, afterwards joined the Cement Merger known as the Canada Cement Co.

When the veterans of the South African War (seven in number) re-unh turned to the village after that campaign, they were tendered a banquet in the old town hall which was served by John Craig, who at that time was proprietor of the Lakefield House. A committee of ladies assisted Mr. Craig and it was an event which was talked of for years.

These gatherings do a great deal of good as men get together and talk over matters of general interest and directly or indirectly the town is benefited.

One cannot help wondering just what the effect of a business women's banquet would be in Lakefield. It could be done and would be an event without precedent in the village as up to date the sterner sex have had a monopoly of feasts.

Annual Meeting

The annual meeting of Lakefield District L. O. L. No. 2, of the County of Peterboro, was held in the lodge room of L. O. L. No. 122, Beresford Lodge, on January 8th.

After the routine of business the election of officers took place and resulted as follows:

Worshipful District Master, Bro. Robert J. Webster; Deputy District Master, Bro. N. Stanley Higgins; District Recording Secretary, Bro. Roland McNaughton; District Financial Secretary, Bro. Wm. Trude; District Chaplain, Bro. Sidney Hunter; District Treasurer, Bro. A. J. Young; District Lecturer, Bro. Walter Chappell.

There are three lodges in the district, Lakefield, North Smith and Apsley.

In the account of the dedication of the chapel at "The Grove," the name of Pasquale Bianco was by a misprint given as Pascalo Bearer.

Miss Mollie Young, of Peterboro, was the week-end guest of Dr. and Mrs. S. J. Gibson.

Mr. Lees, Public School Inspector, visited the Lakefield school on Tuesday.

FESTIVE CLOCHE

Cloche hats of silver or gold lace are worn for dress occasions. They keep the fashionable close line about the face but still have a certain festive air that the plain felt or satin cannot impart.

Thrice Daily SCOTT'S EMULSION is of Great Value To a nursing Mother

DODD'S KIDNEY PILLS
FOR ALL KIDNEY DISEASES
RHEUMATISM BRIGHT'S DISEASE BACKACHE DIABETES
No. 1087 THE PROPRIETORS

CAMPBELLFORD AND DISTRICT

Lodge Officers Visited Stirling--Personal Mention.

CAMPBELLFORD, Jan. 31.—The district officers of the I. O. O. F. went to Stirling on Wednesday night to install the officers there for the incoming year. Among those who went were: Robt. Dunk, District Deputy; R. J. Bullen, Geo. T. Salter, Percy Sherwin, Teddy Dooher, Harold Petherick and S. A. Maguire.

Mr. Allan Cameron, of Peterboro, was in town on business on Wednesday.

Rev. J. E. Glover was in Stirling on Wednesday.

Mr. Harold Barnum, of Rylstone, who has been in the Belleville hospital undergoing an operation on his knee, is returning home on Thursday.

Mr. C. Mackay, of Montreal, is in town on Wednesday.

Mrs. Jack Nesbitt, Front street, entertained about twenty ladies at progressive euchre on Tuesday night. There were five tables. Mrs. Wilson secured the prize for points, and Miss Brunelle for lone hands. At the close of the game Mrs. Nesbitt served a dainty lunch.

Mrs. E. C. Dolman had an evening of "bridge" on Wednesday night, about sixteen ladies being present. A dainty lunch was served afterwards.

Mrs. Albert Cassan, of Toronto, is visiting Mrs. Leslie Diamond, Front street, and Mrs. Alex. Hall, Queen street, as well as other friends. She will remain for the week.

Mr. Blacklock, of Toronto, was in town on Wednesday.

Mrs. McGee, of Norwood, is visiting her daughter, Mrs. Maud Dickey, this week.

Mrs. Martin, of Toronto, is also spending a week with her sister, Mrs. Maud Dickey.

Mrs. Tyrell, of Wooler, has been in town this week at the home of Mrs. James Casement, where her cousin, Mr. L. F. Gould, has been lying ill, and has since died.

Mr. and Mrs. S. J. Chessell spent the week-end with Mrs. Chessell's parents, Mr. and Mrs. Samuel Johnston, Palisier street.

Mr. Reg Wilkinson, of Toronto, was in town on business on Wednesday.

BORN.—On Jan. 15th, 1924, to Mr. and Mrs. Alfred Stephens, Seymour East, a son.

Campbellford was a busy place with travellers on Wednesday, as no less than eighteen arrived for business on the second morning train.

Mr. Coon and son, of Toronto, were in town on Wednesday on business in connection with the new High School. Mr. Coon is the architect of the school.

Extra Precautions By Customs Officers.

OTTAWA, Jan. 31. Canadian Press—Final plans for reducing rum running at border points have not been given out, pending the discussion of some minor points which have been engaging the attention of the Dominion Cabinet during the present week. It is unlikely that any formal announcement will be forthcoming in Ottawa this week, but in the meantime the Customs authorities throughout Canada have been asked to take added precautions against the possible violation of Canadian laws regarding the clearance of liquor for foreign countries, and at least one port has been closed as a port of clearance for such liquor.

Provincial Savings Director Appointed.

WINNIPEG, Jan. 31.— Appointment of John MacGregor, financial agent of Winnipeg, as a director of the Provincial Savings Office, was announced to-day by Hon. F. M. Black, Provincial Treasurer. Mr. MacGregor will succeed J. R. Murray, Assistant General Manager of the United Grain Growers Limited, who recently resigned from the directorate.

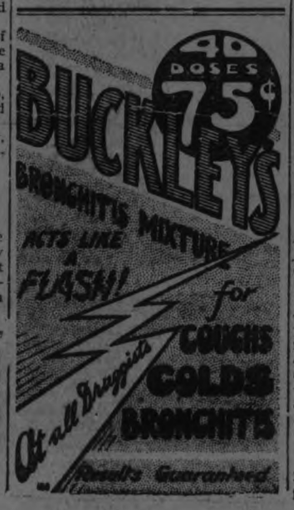

INCREASED DEMAND FOR ALL STERLING

It Took a Jump of Nearly Six Cents in Demand Bills Yesterday's Local Foreign Exchange Market.

NEW YORK, Feb. 1.—(Canadian Press).—Heavy buying of sterling exchange by European speculators, together with an increased domestic demand, resulted in an extreme jump of nearly 6 cents in demand bills to $4.31¼, the highest quotation this year, in yesterday's local foreign exchange market.

European speculators, apparently acting on the theory that the Labor Government in Great Britain would result in disturbed business and economic conditions, had been heavy sellers of sterling in the past six weeks. The seemingly conservative legislative programme decided upon by the Labor party, combined with its expressions of friendship for France, undoubtedly disappointed the speculators, who had counted on an early introduction of a capital levy bill and a possible split with France on international questions. This led to short covering operations, which gained extra momentum when United States merchants came into the market for sterling bills.

OBITUARY

JERMIAH HERLIHEY

There passed away in Rochester N.Y., on January 18, Jermiah Herlihey. He was born in Emily Township fifty years ago and moved with his parents to Rochester, thirty five years ago where he resided ever since. He was well known in Emily and is a cousin of Messrs. Edmund Patrick and William Herlihey of this place. There are left to mourn his loss one little son, Gerald, brothers John of Erie, Penn, Stephen of Oregon, Thomas of Washington, D.C. and Alexander of Oklohomo also six sisters Mrs. Patrick Fitzpatrick (Ellen of Douro, Ont., Mrs. John Delaney (Agnes) of Warsaw, Ont., Mrs. Patrick Drumm, (Annie), Mrs. John Drumm (Eliza) Mrs. Bolin (Margaret) and Catharine Herlihey all of Rochester, N.Y. His wife pre deceased him seven months ago.

FORD'S OFFER

AKRON, Ohio, Feb. 1.—Mayor Rybolt, city counsel and supporter of the city administration's plan for a five-cent street car fare in Akron or the ousting of the Northern Ohio Traction Company cars from the streets on February 1, were confident of a complete motorization of the city by Friday, when Henry Ford entered the fight on the city's side.

Ford telegraphed H. E. Firestone this afternoon that he would send 500 sedans to the city at once if they are needed and that the cars would be furnished free.

IF VENIZELOS RESIGNS TROUBLE IS EXPECTED

ATHENS, Feb. 1. — (Canadian Press).—Fear that a military dictatorship, headed by General Condylis, may follow the resignation of the Venizelos Government is expressed in anti-Venizelist circles. Republican newspapers report that the Royalist reservists are organizing.

Premier Venizelos insists upon resigning from his sick bed, but the members of the Cabinet are counselling postponement owing to their inability to agree upon a successor who can prevent the storm clouds from breaking.

MacDonald Considers Bombing of Natives.

LONDON, Jan. 31.—A possibility that the new government of Ramsay MacDonald may adopt a fresh policy as regards the employment of aerial bombing seems foreshadowed in an official communication issued from the Colonial Office to-day.

Alluding to recent newspaper comments on the bombing by aircraft of natives in the kingdom of Irak, the communication says:

"The whole question of the employment of aircraft in Irak in support of the civil authorities is being considered afresh by His Majesty's Government."

CANADIAN OFFICERS GO TO A TRAINING SCHOOL

OTTAWA, Feb. 1. — (Canadian Press).—Three officers of the Royal Canadian Navy have been appointed to the British training schools for special courses. Lieut. C. R. H. Taylor, of Yarmouth, N. S., will specialize in gunnery at the Chatham (England) Gunnery School; Lieut. H. T. W. Grant, of Halifax, will specialize in navigation at the Portsmouth (England) School of Navigation, and Surgeon-Lieut. Commander G. A. L. Irwin, of Westville, N.S., will proceed overseas to report at the Admiralty for appointment.

MOVE COARSE GRAINS.

WINNIPEG, Jan. 31.—With approximately 80,000,000 bushels of grain from Alberta over Canadian Pacific lines since the opening of the crop year, September 1, the company reported to-day that there remained only 18,000,000 bushels in the district yet to be handled. The greater portion of this movement was wheat, it was stated, but from now on the coarse grains would begin to come forward.

Electric railways in the United States have a total trackage of approximately 44,000,000 miles.

ROYAL YEAST CAKES

Sanitary
Quick in Action
Reliable in Results

EACH cake is wrapped in air-tight wax paper, thus protecting them from all forms of contamination.

MADE IN CANADA

SUNDAY CLOHES ARE VANISHING.

People Were Not As Particular Years Ago About What They Wore On Week Days.

The Sunday suit of clothes is one of the institutions that are vanishing in our generation. Years ago—and not so many, at that—it was a rare man who didn't have his "Sunday best" stored away for use only on the Sabbath or special occasions such as going to a church social or "Flora dora."

The idea was to wear the new suit only "for good." It got into everyday use when the regular week-day suit fell to pieces.

People weren't as particular, in former days, about what they wore Monday to Saturday. At least, that was true of the men. Patches and mends were nothing to be ashamed of. They reflected the economy that was necessary in a period when money was so scarce that the residence of a man making $250 a month was pointed out as a Town Wonder to visitors being driven past in a phaeton.

There used to be a song in those times, "Every Day'll Be Sunday By-and-by." That goal has been reached, in the matter of men's clothes. Even the overall brigade is apt to wear the same suit week-day evenings as on Sundays.

* * *

The Sunday suit meant most to the boy in knee trousers, for with it the clothier "threw in" a pair of suspenders and a premium like a Brownie camera or a small alarm clock masquerading as a watch.

Since the Sunday suit was destined not to see week-day service for six months or more, father always bought it several sizes too big—a 16-year-old for a 12-year-old boy was the rule.

The glory of the new raiment was somewhat dimmed by the constant fear of ripping the seat of the trousers or making connections with grease spots.

We'd like to turn the clock back and get something that'd wear like one of the old-time Sunday suits. Yes, we'd even toil a couple of hours again with ma's iron, making trousers creases that would cut a dog in two. For we've lost, not only the Sunday suit, but a lot that went with it socially.

JUDGE OF JUVENILES.

OTTAWA, Jan. 31.— (Canadain Press.) — A. J. Crockett, of New Glasgow, N. S., has been appointed juvenile court judge for Pictou county, Nova Scotia, in succession to County Court Judge George Patterson who has resigned as Juvenile Court Judge.

BOILED POTATOES.

Your boiled potatoes will never become black if you put them in cold water and when brought to a boil add a little lemon juice. The flavour, too, will be improved.

APEX

10 Inch Double-Sided Phonograph Records

65c

FEBRUARY RELEASE

DANCE RECORDS

That Bran' New Galo' Mine 8149 — Down on the Farm 8149
In Love With Love 8141 — Raggedy Ann 8141
Mama Goes Where Papa Goes 404 — Rememb'ring 404
Linger Awhile 9142 — Somebody Stole My Gal 8142
Roamin' to Wyomin' 8143 — Remember the Waltz 8144
You're in Kentucky 8148 — Arcady Fox Trot 8146 Song 8146

Two Wonderfu Fox Trot Medleys

Old Time Melodies--Pt. 1 403 — Old Time Melodies--Pt. 2 403

Part 1 introduces "When You and I Were Young, Maggie," "Silver Threads Among the Gold," and "In the Gloaming." Part 2 introduces "Annie Laurie," "Last Rose of Summer," and "Blue Bells of Scotland."

SONG RECORDS

If the Rest of the World Don't Want You 8146 — Arcady Song Fox Trot 8146 8148
What Do You Do Sunday Song Fox Trot 1845 8109 — Dear Old Lady 8145
Why Should I Give My Love 8147 — You Can't Make a Fool Out of Me 8147

OPERATIC RECORD

Pearl of Brazil-Thou Brilliant Bird 646 — Swiss Echo Song 646

NEW VIOLIN RECORDS

Kashmiri Song 644 — At Dawning 641
Selections from "The Maid of the Mountains"

Introducing "Husbands and Wives," "A Paradise for Two," "My Life is Love," "A Bachelor Gay," and "Love Will Find a Way," Apex Record No. 645.

THE SUN RECORD CO., 210 ADELAIDE ST. WEST., TORONTO

FOR SALE BY
ROYAL MUSIC CO.
439 GEORGE STREET, CORNER OF BROCK

NIXON NOTHING TO DEFENCE MINISTER

Nixon Said Border Between Free State and Northern Ireland Was Lined With Artillery.

DUBLIN, Feb. 1. Canadian Press. —"Don't mind Nixon; he must have something on his conscience," said General Mulcahy, the Free State Minister of Defence, yesterday, when his attention was called to the statement made by District Inspector Nixon at the Orange Lodge at Belfast, that the border between the Free State and northern Ireland was manned by Free State artillery forces, with armoured cars and airplanes.

"We have no artillery or airplanes nearer to Nixon than Dublin and no armored cars nearer than Mullingar or Donegal."

This, he said, was true, despite the fact that Ulster had deliberately given sanctuary to prominent irregulars engaged in an attempt to destroy the Free State.

POWER DEVELOPMENT AGAIN TO THE FORE

Report That Canadian Government Has Despatched a Note to Washington.

WASHINGTON, Feb 1.—(Canadian Press.)—Although Secretary of State Hughes refused to confirm it, a persistent rumor was going the rounds of Congressional circles yesterday that the Dominion Government has sent a despatch to Washington in reply to the proposal of United States Government for negotiation of a treaty or convention between two countries which would provide for construction of the St. Lawrence Deep Waterways.

This reply it was said, expressed disinclination of Canadian Government to enter into any treaty negotiations at this time but suggested apointment by two governments of an engineering commission to check upon report already made by International Waterways Commission and to report upon the feasibility of work, its probable cost, and the economic benefits likely to arise therefrom both from the standpoint of navigation and power development.

THE WHOLE FAMILY WAS LAID UP WITH SEVERE COLDS

On the first appearance of a cough or cold our advice to you is to get rid of it before it has a chance to grow worse; gets settled on the lungs, and causes bronchitis, pneumonia, or other serious lung troubles.

Dr. Wood's Norway Pine Syrup will immediately relieve the cold or cough on its inception.

Mrs. David Ayres, Kearney, Ont., writes: "Our whole family was laid up with severe colds ,and we didn't seem to be able to get any relief from anything we used until, one day, a friend came in and told me we would be sure to get rid of our colds if we used Dr. Wood's Norway Pine Syrup. I decided to take her advice, and in no time our colds were all gone.

"Now, knowing the value of your remedy, we will always keep it on hand so as to have it in case of emergency."

Dr. Wood's Norway Pine Syrup is 35c a bottle; large family size 60c; put up only by The T. Milburn Co., Limited, Toronto, Ont.

ONTARIO LIBERALS TO KEEP THINGS ON MOVE

TORONTO, Feb. 1. Canadian Jress —The Liberal Members of the Ontario Legislature, who attended the pre-session caucus at the Parliament buildings yesterday, entirely disagree with the prophecies of a "tame" session.

Meeting with their new leader, W. E. N. Sinclair, K.C., yesterday, their decision was to conduct a vigorous and virile discussion of provincial affairs with the government forces, and spare no criticism, where criticism is deemed justified.

Constituting official opposition of Legislature they accepted the maxim that live opposition in the House makes for good government, and they resolved to do their share toward the betterment.

FARMER KILLS FOUR RELATIVES WITH GUN

KLOTEN, N.D., Feb. 1.—(Canadian Press).—Theodore Larsen, a farmer near here, yesterday shot and killed his estranged wife, her two sisters and his brother-in-law.

"FEEL IT HEAL"
Mentholatum
COLDS · BURNS · BRUISES

At M. Fine's You Can
SAVE FROM 25 TO 50 PER CENT. ON
FURNITURE and BEDDING
Remember—on Everything in Furniture—Bedroom Sets, Dining-room Sets, Odd Pieces, etc. —you Save from 25 to 50 per cent.
M. FINE
427 GEORGE STREET
Few Doors North of Examiner.

MAKING MONEY MAKE MONEY

Brief but Important Lessons in Finance, Markets, Stocks, Bonds and Investments.

"Profit In" The Home Business is the money left for investment after all expenses are paid.

The most important part of a man's capital is his health and ability. But unless that man saves something for investment he makes no profit. A business that pays no profit is not a good business.

A man does not work merely to save money; there are higher values —wholesame living,service for others, education for his family and the like —but these very things can be more surely enjoyed if sound business principles insure a good money foundation. The wise man studies to attain a happy "middle ground" between parsimony and extravagance. One might question a business that netted a 75 per cent profit, just as one might question the standards of a man who saved 75 per cent of his income.

The successful man decides on a fair margin of profit for his income and then adjusts his standards of living to insure making this profit every year.

OFFICE BOYS ARE WELL TABULATED.

England Thinks American Committee Is Wrong on One Point.

LONDON, Feb. 1 (Associated Press).—England is interested in, if not always impressed, by American efficiency, but there is nothing but sympathy and praise for the committee of American efficiency experts which has tackled the tough job of investigating the lives and habits of office boys.

That 12 percent of them read cheap novels, four percent sleep on their jobs, three percent collect stamps, 17 percent write their names scores of times daily, and seven percent practice typewriting on forbidden machines, is not questioned.

However, the Daily Express thinks the finding of the American experts that 35 percent of office boys are sufficiently clever in their actions to hide from their bosses what they are doing, is slightly wrong. The newspaper says this figure would have been put at 99 percent.

GREEK WOMEN WANT THE FULL SUFFRAGE

Political Crisis Flares Up Again in Greece.

ATHENS, Feb. 1—(United Press). —The Greek Women's Association appealed to-day to the National Assembly to grant women full suffrage, regardless of Venizelos' promise to grant municipal suffrage. Conflicting ambitions are rendering the settlement of the political crisis precipitated by the Premier's resignation most difficult. Venizelos recommended the formation of a Cabinet under M. Caffantaris.

Madame Venizelos, wife of the Greek Premier, who resigned because of ill-health, arrived in Rome to-day from Paris and hurried to Athens to the bedside of her husband.

THE WISE WOMAN

BRUSHING THE HAIR

By Helen Granville Butler

In a former article I spoke of the necessity for brushing the hair. Daily brushing, however, is not sufficient because enough time cannot be devoted to systematic brushing which is in itself a treatment.

Once a week at least, or twice if your hair a careful brushing. Be sure first that your brush and comb are absolutely clean. Now comb your hair out carefully in order to remove the tangles. Start at the ends and work up to the scalp as described before. When the hair is quite clear, part it down the middle. Then separate it into small sections. Take the brush firmly, not by the handle but well up on the back of the brush. Hold the first lock up away from the head and place the brush close to the scalp on the under side of the hair. Then brush out to the end with a strong even stroke. Repeat the same movement on the upper side of the hair. Do this three or four times, then twist the hair to keep it separate and lay it to one side.... Now move to another section of hair and treat it similarly, and so on all over the head until every hair has had the stimulation and cleansing that the scientific brushing gives. Brushing in this manner removes the dust from the hair itself and strengthens it by the pulling. Be careful not to use a jerky stroke as that instead of giving a healthy massage to the hair may pull it out altogether. Now allow the hair to hang loose for a few moments. Clear your brush of any dust or hair that may have accumulated in it. Then take the brush and with a light stroke bursh the hair down. This second brushing is primarily to spread the natural oil from the scalp down the length of the hair and give to the hair a natural gloss. It need not therefore be quite as vigorous. The even stroke must be maintained. Be careful not to bring the brush down on the scalp in such a way as to bruise it or harm the roots of the hair.

If your hair is very dry this brushing treatment will clean the hair and increase the gloss to such an extent that the water shampoo need not be quite so frequent. Some hair has very little natural oil, in which case a small amount of brilliantine is advisable. Put a little on the palm of the hand and rub it upon the brush for the final brushing. Only a little should be used as too much leaves the hair oily and causes dust to cling to it.

This brushing treatment is not to be used as a substitute for a shampoo, but used in connection with the shampooing described before will keep the hair in the best condition.

"I would save madame, and I would perish with mademoiselle!"—London Daily News.

JAPAN HEADING TO GENERAL ELECTION

Dissolution of the Diet Makes Government Defeat Certain.

(By Moto Takata, United Press).

OSAKA, Feb. 1.—(By telephone from Tokio).—A general election in which the Government faces almost certain defeat was made necessary by yesterday's dissolution of the Diet. Further serious disturbances are feared by politicians at Tokio.

The dissolution of the Diet had been expected for to-morrow, when the three Opposition parties were to demand a vote of lack of confidence in Premier Kiyoura and his Ministry. But it came suddenly on Thursday afternoon.

The Government, fearing that the high tension would cause more serious disturbances. Scenes of violence and riot in the Lower House followed the speech of Hamada, Whip of the Kakushin Club, who indirectly accused the Government of responsibility for the three Opposition parties, were on their way to Tokio from Osaka Wednesday night after a huge anti-Government meeting.

The Speaker announced a recess and the Government decided on a dissolution on the ground that it was impossible to administer State affairs under present Parliamentary conditions.

PATAGONIA LAKES OPEN TO TOURISTS

One of World's Beauty Spots Will Soon Be Within Easy Reach.

BUENOS AIRES, Feb. 1 (Associated Press).—One of the world's beauty spots, Lake Nahuel Huapi in the Argentine Andes, soon will be opened to comfortable tourist travel. A body of deep blue water as large as Lake Champlain, it is surrounded by towering snow-capped mountains. It is close to the Chilean border, in the territory of Neuquen, which is a part of Patagonia. The country about, only partially explored, was long ago reserved by the government as a great national park.

A new state railroad is now within a hundred kilometers of Bariloche, the little port at the eastern end of the lake, and weekly tourist excursions are about to be inaugurated. Two hotels at Bariloche are being improved for tourist accommodation.

For rugged splendor, grandeur of distances, exquisite, ever changing coloring and glorious sunsets the panorama of Lake Nahuel Huapi, with its combination of mountain, sky and water, presents scenes of beauty which the Alps and the Canadian Rockies do not excel, in the opinion of persons who already have been there. The lake has numerous bays whose waters lap the sheer sides of the mountains, like those of Norwegian fjords, and here and there penetrate mysterious caves. Its islands are clothed with primeval forests, while in the distance can be seen among the Chilean peaks the smoke of volcanoes.

Theodore Roosevelt was among the venturesome tourists who have visited Lake Nahuel Huapi, and who exclaimed over its beauty. He predicted that Bariloche would some day be one of Argentina's great cities.

Nine women now sit in the Danish Parliament, three in the lower house and six in the upper.

A WORD TO THE WISE

Although a career in the arts and science looms for many a co-ed at the University of Washington, in Seattle, most of them still believe that "woman's place is in the home." And so they are taking advantage of the fact that it is leap year to spur the matrimonial tendencies of hesitant males. Miss Loie Howard is here shown pointing out a leap year bulletin posted on one of the university buildings.

Anniversaries CANADIAN

Feb. 1, 1849:—The Amnesty Bill, under which William Lyon Mackenzie, leader of the rebellion in Upper Canada in 1837, was enabled legally to return to Canada from the United States, whence he had fled after the defeat of his forces by the militia in the battle at Montgomery's Tavern, Toronto (then known as York), was assented to on this date by the Governor-General, then Lord Elgin. The famous rebel leader, before returning to Canada under the Amnesty Act, was imprisoned at Rochester, N. Y., for several months for having committed a breach of the neutrality laws of the United States.

William Lyon Mackenzie afterwards became a member of the Canadian Parliament, having been elected for Haldimand in 1851, and later was prominently associated with Hon. George Brown in the party then called "Radical" or "Clear Grit." Right Hon. William Lyon Mackenzie King, the present Prime Minister of Canada, is a grandson of the noted rebel.

OBJECT TO SUNDAY OLYMPICS

PARIS, Feb. 1.—(United Press). —Eric Leddell, Scottish sprinter, has advised the Olympic Games Committee that he cannot compete in the 100 metres event because it is scheduled to be held on Sunday and it is against his principles to race on the Sabbath. Many other athletes will, it is believed, be influenced the same way, and already there is agitation by a section of the press to change the Sunday dates.

NEPTUNE BEATS KING.

MADRID, Feb. 1. — (United Press).—Seasickness has a slave. He is Alfonso XIII., King of Spain. The King loves the sea and would rather walk the bridge of a ship than sit on the throne. But the royal ambitions and the royal stomach don't mix. This was painfully demonstrated on the recent voyage of the Spanish rulers to Italy. His Majesty was terribly sick most of the time.

CONDOR SEEN IN CALIFORNIA.

Has a Wing Spread of Ten Feet--Is Visiting National Park.

VISALIA, Cal., Feb. 1 (Associated Press).—For the first time in many years a condor, the giant bird that lives in the Andes mountains of South America but is almost extinct in North America, has been seen in the San Joaquin valley of the Sierra Nevada mountains of California. The bird, which has a wing spread of at least ten feet, arrived recently from "the great somewhere" to visit the Sequoia National Park, attracted, it is thought, by the carcass of a dead burro on which it was found feasting.

Condors are protected by law against hunters, and this one has the further protection of the national park. It has been the guest of the park for some days, though few persons have had a glimpse of it. Park officials hope it will remain.

DOMESTIC HEROINES IN OUR HOMES

Women who lead a domestic life seem to listen to every call of duty excepting the supreme one that tells them to guard their health. As long as they can drag themselves around women continue to work. Necessity to keep on their feet all day when over-tired, or sitting in cramped position day in and day out often brings on ailments from which women suffer tortures. For fifty years Lydia E. Pinkham's Vegetable Compound has been strengthening women and overcoming such ailments. Sickness and pain vanish under its influence and thousands of women have been benefited by it.

ATTEMPTED FRAUD ON A KINGSTON MERCHANT

SYRACUSE, N. Y., Feb. 1. — (Canadian Press).—J. C. Hudson, Edward Treaveau and Albert C. Townsend, principals in an alleged conspiracy to defraud Henry Ford Richardson, of Kingston, Ont., a manufacturer, out of $30,000 through the sale of what police describe as fraudulent stock, where held for the grand jury on bail of $5,000 each, following an examination by the police.

One Flour for all Baking

Bake what you will—bread, pies or cakes—you will get satisfactory results every time if you use Quaker Flour.

Quaker Flour is always of uniform quality. It is milled to a high standard, and tested hourly to maintain that standard. It is made entirely from the finest hard western wheat.

By actual daily tests in our own bake shop, Quaker Flour is proven the best for *all* baking purposes.

Quaker Flour

Always the Same-Always the Best

It is easy to bake home-made bread the Quaker way. Write for our tested recipes. They will be mailed to you without charge.

A product of The Quaker Mills, Peterborough and Saskatoon 233

DISTRIBUTORS:
PETERBOROUGH—Roland Denne, and Other Leading Stores.
DOURO—P. G. Towns.
ENNISMORE—R. J. Killen.
ENNISMORE—P. G. Sullivan.
HASTINGS—H. M. Powlds & Son.
KEENE—W. H. Fletcher.
KEENE—C. S. Taylor.
LAKEFIELD—W. J. Charlton.
MILLBROOK—Attwood & Sheppard.
MILLBROOK—Burnham Bros.

NORTH AMERICAN LIFE DO BIG BUSINESS.

The business of the North American Life Assurance Company, whose head office is at Toronto, came ahead wonderfully during 1923 as is evidenced by the figures presented in the 43rd annual report of the company. The policies issued and revived during 1923 amounted to $20,237,711, showing an increase of $2,306,384 over last year, and making one of the most successful years in thec ompany's history. The total business in force now amounts to $115,055,491, which is another splendid increase over last year.

Some conception of the vast scope of the company's business may be found in the fact that during 1923 there was paid to policyholders and beneficiaries over $2,480,000. This amount included $497,706 paid as dividends to the company's policyholders, while, in contrast, it should be noted that only $6,000 was paid to the guarantors of the company as dividends. During his address to the policyholders at the recent annual meeting of the company, Mr. L. Goldman, president and managing director of the North American Life, made the important announcement that the same liberal scale of dividends is to be continued during 1924, which, he states, is another indication of the fact that in this company the interests of the policyholders are paramount.

The President also pointed, with just pride, to the splendid increase in the assets during the year, bringing the total amount of these to $25,394,128. Of these assets, $5,623,304 is represented by Dominion and Provincial Government bonds, while municipal debentures, bonds and stocks amount to $9,647,070. All these are security holdings of the very highest character.

After all its liabilities have been full provided for, the net surplus of the company amounts to $3,776,823.87, the largest figure in the company's history, establishing beyond a doubt the unexcelled financial position of the company, which has entitled it to be known everywhere as the life company, "Solid as the Continent."

PUBLIC IS BARRED FROM KAISER'S BOX.

Former Imperial Box in the Dom Is Kept Roped Off.

BERLIN, Feb. 1 (Associated Press).—Why is the former imperial box in the Dom kept roped off and not opened for the use of the public?

Berlin papers are asking this question very insistently. On New Year's Eve the ex-emperor's box in the Dom, or Berlin cathedral, which contains several hundred seats formerly used by the Hohenzollern court, was not thrown open in spite of the fact that hundreds of persons stood in the crowded cathedral and many elderly women fainted through fatigue while standing waiting for the New Year to be ushered in.

The imperial boxes in the state theatres and operas have been thrown open to the public and the Berlin Morgen Post and other newspapers urge that a church is the last place in the world in which there should be an attempt to perpetuate class distinctions. The Dom clergy are blamed for this reactionary attitude and are charged with an attempt to perpetuate the imperial idea.

NEWS FROM DELORO AND THE DISTRICT

DELORO, Feb. 1.—The Women's Institute had a very enjoyable evening at the Company House on Wednesday, when the members and their husbands were entertained.

Mr. and Mrs. R. A. Elliot entertained a number of their friends at a bridge party on Wednesday evening.

Mrs. V. Alto, accompanied by Tom Alto, returned on Monday from Toronto, where she was attending her husband's funeral.

Mrs. T. McInroy is visiting friends at Coe Hill.

Mrs. S. B. Wright and Miss Betty are visiting in Toronto this week.

Mrs. B. Gaffney is visiting her sister, Mrs. J. Finnegan, of Marmora.

ST. ANDREW'S W.M.S. HELD AFTERNOON TEA

Life Membership Presented to Mrs. B. McNeely.

The W.M.S. of St. Andrew's held a very successful afternoon tea at the home of Mrs. Kerr, 586 Gilmour street, on Thursday, Jan. 31. The ideal weather conditions brought out a large number of ladies, who thoroughly enjoyed the splendid programme porvided.

Miss Ina Allen's wonderful voice was heard to advantage in "I Hear You Calling Me" and "The Garden of Your Heart." A violin solo by Master George Barns, accompanied on the piano by Miss Ruth Barns, was a very pleasing feature. Miss Bertha Hill rendered "Vale" in beautiful voice, while Miss Irene Breckenridge gave two readings, proving her ability both in comic and classic.

A Life Membership Certificate was presented to Mrs. B. McNeely by the ladies in recognition of her faithful services to the W.M.S.

The president, Mrs. John, and Mrs. Kerr received the guests, Mrs. Rae and Mrs. Lees poured tea, while Mrs. Weddell and Mrs. Shirley were assisted by Mrs. Weir, Mrs. Allison and Mrs. Wm. Stevens in serving refreshments. The table of homemade cooking, conducted by Mrs. Jack Tremain and Mrs. G. J. Johnson, proved a very attractive corner. Daffodils were used in decorating the tables.

Steam railroads in the United States carried nearly two billion passengers last year, figures the Bureau of Railway Economics.

SAVE YOUR FEET

Remove sore and touchy corns and callouses by applying
Chicago Corn Paint
Two or three applications are generally sufficient to remove the most troublesome corn or callous.
Bond's Drug Store
Cor. George and Hunter Streets

Try this recipe for economy

Go to the red front store—one of the 300 in Canada's largest grocery organization. Pay cash—as all other DOMINION STORE customers do—no bad debts of others to pay for. Carry your purchases —saving the cost of delivery. Get as good goods as you can anywhere—and pay less because we buy for less and pass the savings along to you.

Repeat as often as you need groceries —that's the recipe for steady savings that count up so big at the end of the year.

Money-Saving Specials at Your Dominion Store

SOAPS All kinds, 10 for	69c	RICHMELLO COFFEE 1 lb. tin	65c
AMMONIA POWDER 3 packages for	23c	RICHMELLO COFFEE ½ lb. tin	33c
CHIPSO	9 and 23c	LAZENBY'S CHEF SAUCE bottle	23c
MACARONI or SPAGHETTI, 1-lb. pkts.	2 for 29c	EXCELSIOR DATES 2 packets	27c
CHEESE lb.	25c	TIGER SALMON (Cohoe) 1 lb. tin	22c
BACON lb.	31c	TIGER SALMON (Cohoe) ½ lb. tin	13c
BANQUET QUEEN OLIVES, size No. 88	50c	COOKING FIGS 3 lbs.	25c
ROMAN MEAL packet	33c	BROOMS	55 and 75c
CREAM OF WHEAT packet	23c	OXO tin	10 and 25c
		LEMONS dozen	25c

DOMINION STORES
LIMITED
CANADA'S LARGEST RETAIL GROCERS

Barrie's Store News

Exclusive Ladies' Wear Shop

Dresses at $19.50

Dresses that bear that distinctive touch "always found here." Fashioned in Canton crepe, crepe satin, crepe de chine, lace and taffeta. Colors are navy, black, Algonquin, brown, shrimp, gold and rust. Sizes 16 to 40. Sale price $19.50

Cloth Dresses At $15.00

A limited number to choose from, but every model "has a style of its own." Made in tricotine and Poiret twill. Smart trims of braid, embroidery, buttons and bright colored duvetyne. Colors mostly navy. Sizes 16 to 40. Sale price $15.00

February Economy Sale

For one week only final clearance of Winter Apparel. In preparation for the showing of Spring Apparel, comes this advantageous sale of

Coats, Suits, Frocks

Price Reductions Are Drastic. For instance:

A Suit at half-price! Fur trimmed, in velour, suedyne, duvetyne, marvella and Poiret twill. Smart trims of mole, sealine, beaverine and sable, adjusted to suit the "mode" in exclusive designs. Colors of brown, navy, mocha and French blue. Sizes 16 to 40. Price range from ..... $20.00 to $75.00

Or One of These

luxurious Coats, also at half-price! Beautiful fabrics, luxuriant linings, and rich fur trims. "Every garment exclusive." Fabrics are lustrosa, marvella, Bolivia, gerona, saltana, broadtail and caracual. Fur trims of wolfe, Kit fox, viatka, squirrel, Canadian beaver and Western sable. Bolors of brown, navy, camel, black and reindeer. Sizes 16 to 42. Price range ..... $35.00 to $75.00

Coats at $17 50

Materials are duvetyne, velour, swaggar checks and heavy tweed mixtures. The choice of colors and sizes being limited, an early selection is advisable. Sale price $17.50

Barrie's LIMITED
Phone 340

"WE BUILD" IS THE NEW SLOGAN MAYOR TURNER

At Noon To-day Peterboro's Chief Magistrate Went Over the Top as a New Member of the Peterboro Kiwanis Club

R. RITCHIE'S ADDRESS

At to-day's meeting of the Peterboro Kiwanis Club, Mayor J. J. Turner was introduced as a new member by J. A. McKone. In acknowledging Mr. McKone's words of welcome and his explanation of the ideals for which Kiwanis stood, Mayor Turner said he was convinced that Kiwanis stood four square with the world and was a worth-while organization to be associated with. The Mayor was given a rousing reception by the members. Messrs. John Smith and Robert Hendry contributed a duet and two solos that were much appreciated. The thanks of the club was extended to them by President John R. Marshall.

The booster to-day was Everett Taylor, and the lucky numbers were drawn by G. N. Gordon, John Chadwick and Ray Scott. Kiwanian Taylor gave an interesting account of the development of the retail coal business.

The speaker of the day was Mr. Ryerson Ritchie, whose able and well thought out address was listened with a good deal of interest.

To-day's guests included: J. Wells Fraser, R. Irwin, V. Eastwood, Leon Fraser, Robert French, Ald. M. Turner, Ryerson Ritchie, J. J. Duffus, R. W. Cormack, Dr. C. W. Rose, S. R. Armstrong, J. Smith, R. Hendry, J. J. Hartley, L. Conway and L. Youell.

MR. RYERSON RITCHIE

On occasion when I had the privilege of talking with you about Peterboro's development we have, almost invariably, thought of its physical and structural improvement, said Mr. Ritchie. It seemed to me that, since nature had so lavishly endowed this particular section and its founders had so wisely chosen its site, we ought to make it more attractive for ourselves and those who came after.

Peterborough already has a high reputation as an attractive and prosperous city. It will continue to improve and grow stronger in those elements and conditions of life that give the city its distinctive place in Canada. But neither Canada or Peterborough are growing as they ought to grow.

Some times we fail to realize that the improvement and attractiveness of the city are positive influences in promoting growth and prosperity.

A few years ago the eminent planner of cities, Mr. Thomas Adams, was our guest. After making a survey of the city and environs, he addressed us and promised a plan for the development of Peterborough that would make it one of the most beautiful and attractive of cities. Again and again, Mr. Adams voiced his keen interest in the adaptability of the city to a design that would be unique. But Mr. Adams was not held to his promise when, all at once, we decided to build the Ashburnham bridge.

It is said that the city lives in advance of the government of a nation like Canada. At all events cities are becoming the centre of culture as well as of business. They are social and educational hubs, the pivots of enterprise and action, of leadership and achievement.

Peterborough is a little empire within itself, subject only to such constitutional abilities and privileges as are conferred upon it by the federal and provincial governments.

The city is the result of natural and structural improvements, economic and industrial advantages, and composite energy and civic cohesiveness, and, of course, that applies to the nation.

Plan of Expansion

The conditions and influences that affect the country at large are invariably reflected on the city. The social and occupational life of Peterborough is symbolic of the state of affairs in the nation. The hindrances to growth and prosperity in the nation have like existence and effect in the city.

The advancement of the nation, as well as of the city, moves when it is pushed forward by massed intelligence and enterprise. In other words, if Peterborough and the nation are so organized as to have an intelligently devised plan of expansion, and a people who are ready for a strong pull together, there is certainty of growth and prosperity. Canada is the greatest land of opportunity in the world.

It may be helpful for us to examine briefly for a few of its stumbling blocks and problems in the way of growth and prosperity in nation and city. The reviews and forecasts of the new year, touching the fiscal and commercial affairs of the country, indicate that Canada's continuing prosperity urgently calls for:

Increase of population,
Development of resources,
Reduction of debt and taxation,
Governmental retrenchment, and
Unity and co-operation.

If we were summing up the elemental problems of our own city we could not find a better description or classification and they are set in the order of their importance.

1. Increase of population.

For more than a century the border line between Canada and the United States has been merely the demarcation of separated nationality; it has had little effect upon social relationship between the two peoples. The most friendly and intimate intercourse between the two commonwealths has existed, because of common ancestry, similarity of education, tastes and business methods.

One Hundred Years Ago

One hundred years ago the population of the American Union was a little larger than the present population of Canada. It has added a hundred million people, and Canada has kept up a constant migration there, until now there are as many Canadians resident in the United States as would equal half the entire population of Canada, i.e., more than four millions.

The problem of populating Canada, so as to ensure its greater material progress, is undoubtedly our basic national problem. Curiously enough the attention of the government has apparently been centered upon overseas immigration as a solution of the problem.

There is little, if any, official reference to the southern migration of our people. We are like the man who carries water with a hole in the bottom of his pail, and who persistently neglects to repair that hole. Nobody calls his attention to the leak and he himself ignores it. So large is this "hole" in Canada's "pail" that our growth of population is practically at a standstill. The Canadian exodus is alarming.

Discussing Canada's plight with a distinguished American sociologist, he remarked that, "Canada ought to be ashamed of herself, and, what's more," said he, "if she doesn't teach and cultivate native fidelity, she is likely to get the contempt of her staunchest friends, the American people. In the Amalgam of the American melting pot Anglo-Saxonism holds the mess together and ensures social and political safety. Canada is almost 100% Anglo-Saxon, and why, in the name of patriotism, she doesn't develop her own great resources of wealth and industry and keep her own people at home is beyond comprehension. It is the interest of the United States that Canada shall develop a superior civilization and become a greater and more powerful nation." And I once heard that venerated British Statesman, Viscount James Bryce, say much the same thing, but in diplomatic language.

It was no less a personage that former President Taft who intimated that, by means of a reciprocal tariff, Canada would become an "adjunct of the United States." Succeeding events have been significant and startling

Canada has been and is the greatest benefactor of the United States, for she has sent an ever-increasing number of men and women to that country who have been educated and trained for advanced citizenship there. They were prepared by us for quick assimilation by the Republic.

Crossed the Line

In the 30 years following the Civil War we sent about 930,000 Canadians to the United States, a decennial average of 310,000. In the last single decade ending with 1920, the aggregate had risen to nearly 750,000. In the four years since the close of the World War the loss aggregated 210,000. In one of the four years referred to our loss exceeded 90,000 persons.

The figures showing the exodus in 1923 will prove to be a serious shock to us. Unless this exodus is checked within the present decade we may lose to the United States a tenth of the entire population of the Dominion. In the short space of ten years we may lose as many Canadians as populate the cities of Toronto and Montreal.

What is happening throughout Canada is happening in Peterborough. We have been educating young men and women in our schools, college and universities; training them in mechanics, business and the professions; fitting them in character and ability for the higher places in occupational life, only to have them leave us to become a living and vigorous part of the progressive citizenship of the United States.

2. Development of resources.

Canada is indebted to our American friends for their share in the development of agriculture, forestry, mining and industry. We have been taught to believe that our greatest natural source of wealth is the settlement and cultivation of Canada's vast wheat belt. As a matter of fact, however, only 15 per cent. of our total area is available for profitable cultivation. The remaining 85 per cent. contains "mineral treasures of inconceivable value."

The "mining industry of Canada is the basic industry of progress as agriculture is of subsistence." It is authoritatively asserted that the revenues from freight carriage by our railways is already greater from mining than it is from agriculture.

American enterprise has done most for the development of mining in Canada. It has also been conspicuous in the timber and lumber industry, in the acquirement of valuable forest and pulpwood tracts.

American enterprise invaded our commercial markets and steadily increased its volume of sales to us. We not only gave them an ever-increasing number of our sons and daughters but we gave them more and more of our trade, until finally we held first place in volume of imports from the United States.

Furthermore, American enterprise has done most for our industrial development. In every important centre, as well as in Peterborough, they have built modern industrial plants. They have established hundreds of important industries in Canada because they believed the country would grow and prosper; thus their business would grow and prosper.

Besides, the Canadian market brings them better prices than they get in the United States and they have the advantage of special profits, under the preferential agreements within the British Empire, of sending orders received by the parent corporation, to their Canadian plants for execution.

In addition to the advantages of a location in Canada, American manufacturers have received subsidies, not usually available to native industries. Towns and cities have vied with each other in the effort to secure American manufacturers. They have given them valuable water-powers and choice sites of land, have voted them tax-exemption or a nominal fixed tax rate and conferred upon them many special favors.

To all interests and purposes we have subsidized the American manufacturer.

City Without Industries

What would Peterborough be today without the many great American industrial enterprises of which we are so proud? asked the speaker.

The net profits from investments by Americans in land, forests, mines and industry go of course to the United States, and the aggregate of the remittances must reach a colossal sum of money every year.

If it be inferred that native industry has not kept pace with American industry in Canada, the question naturally follows: Whither are we going?

There are a few Canadians who are in favor of this country going over, body and soul, to the United States. There are some who think the destiny of Canada will be independence. But the great majority of Canadians prefer that Canada shall aim to become the most promising and prosperous nation within the Britanic Commonwealth.

But we want the continuing confidence and good-will of our American friends. In order, however, to hold these elements of friendship we must lean less upon American enterprise, and work more seriously and purposefully for ourselves and our country.

The settlement and expansion of the great American commonwealth were not the result of borrowed energy or capital, nor of foreign foresight or enterprise. The spirit of the early pioneers and of modern achievement was "native to the soil."

The Canadian people are developing many great cities. The future of those cities and that of the country at large will depend upon the success of our native genius, industry and courage in creating wealth out of the wonderful natural riches of Canada.

3. Reduction of debt and taxation.

The national debt is not alone the problem of fiscal experts; it is our problem and it is becoming more and more difficult of solution. A few days ago the editor of one of Toronto's influential dailies said that: "Canada is so immense and so rich in natural resources and is at such an early state of development it is natural her people should feel her future to be assured. But blind confidence, that fails to protect the future from needless exactions, may betray the country into serious trouble. The national debt has increased more since the armistice than it increased during the war. It stood at 300 millions in 1914 and now reaches 2,400 millions. . . Canada has gone on her way, piling obligation upon obligation."

4. Governamental retrenchment.

This is the problem of the Premier and his ministers, of our own distinguished member of parliament, George N. Gordon, and his colleagues in the Commons.

5. Unity and co-operation.

That famous American "melting pot" has given and is still giving a lot of trouble and some people are in constant dread of it boiling over. But, it is well to recall, that there came over on the Mayflower a sturdy group of British men and women who believed less in the divine right of kings than in the diviner right of the people. Independent ideas and ideals were planted in the soil of New England and Virginia.

The heritage left by these planters is held a sacred thing, even by Americans of today. Often, in the history of the history of the Republic, when a crisis seemed imminent, it has emerged ever more confident that the Almighty favor was with its people. There was born the same spirit of sovereignty that has since gained for the British Empire her commanding place in the world. The old Empire knows the heart of the American people and has ever been a true and trusted friend. If we in Canada rise to our opportunities we will the better understand the idealism, ambition and enterprise of the true American spirit. The bonds of a lasting friendship with the Great Republic will be strengthened year by year by fealty to our own country, to our own institutions and to our place in the British Empire. Thus we shall give full effect to the spirit of unity and co-operation in the building of the nation, as well as of the city, said Mr. Ritchie, in conclusion.

COOKING FOOD.

To keep food from boiling over while it is cooking, grease the inner rim of the saucepan to a depth of one inch from the top.

STOPS CROUP

Mothers want it, for it quickly clears away the choking phlegm, stops the hoarse cough, gives restful sleep. Safe and reliable

CHAMBERLAIN'S COUGH REMEDY

No Narcotics

SINKING STEAMER TOOK FIVE LIVES

PADUCAH, Ky., February 1 Canadian Press). — Two passengers and three negro deck hands were missing to-day as a result of the wreck of the river steamer Thomas C. Powell in the Ohio River at a point near Wilson's Light, eight miles from here last night.

Survivors of the wreck landed here by the towboat Marcia Richardson, told a graphic story of the wreck, and expressed the belief that those missing were trapped below by an inrush of water, or pinned by the shifting freight when the boat listed.

Shepherd Green, captain and pilot of the Powell, declared the boat struck a sunken obstruction while moving in mid-channel, and sank within three minutes.

As soon as he felt the blow, Captain Green turned the steamer and ran for a submerged bar.

The boat grounded with only the upper deck and the top of the pilot house above water.

The survivors found temporary refuge on the deck, and later some of them wer emoevd ashore in the boat's yawl.

DISCUSS TRADE WITH AUSTRALIA

OTTAWA, Feb. 1.—(Canadian Press).—Senator Wilson of Australia and R. McKeokley, Controller of Australian customs are expected here next week to negotiate a trade agreement between Canada and Australia.

The agreement has been on tapis for som time. Hon. J. A. Robb, then Minister of Trade and Commerce, made special trip to Australia to negotiate. Canada offered her preferential tariff in exchange for the tariff which Australia gives to Great Britain, but Australia did not think the offer good enough.

Last session Canada offered an extra inducement. Provision was made for an additional preference to Australia on raisins and dried currants, but still an agreement was not concluded.

Canada would not grant a preference on dried fruits and currants unless all her other requests were agreed to and there the matter stood

FIRES TAKE TOLL OF TWO FAMILIES

UNIONVILLE, Mich., Feb. 1—(Canadian Press.)—A man, his wife and their two children were burned to death in their farm home five miles west of here early to-day when a five gallon can of kerosene being used to start the kitchen fire exploded.

The dead are: Edward Bowles 38, his wife who was partly paralyzed, a boy of five and a girl of two.

TRAPPED IN BED.

AKRON, Feb. 1. — (Canadian Press.)— Four persons, mother and three children, were burned to death and a fourth seriously injured to-day when fire destroyed their home in East Akron. The dead are: Mrs. Arthur Smith, 22, Anne 3, Kathleen 2, and Arthur, ten months old.

All were trapped in their beds when the house caught fire.

EIGHT MEN MISSING FROM STEAMER WRECK

ST. JOHN, Feb. 1.— (Canadian Press.)—The Peruvian setamer Perene, which left here early this morning for Havana, was in collision about 3.30 o'clock below Partridge island with the schooner Maid of Scotland bound here from New York with coal. The schooner was sunk. Eight men are missing from the schooner and several from the steamer may have been lost.

The Perena was built in 1905 in Kiel, and was commanded by Captain E. White. She was bound for Havana with a full cargo of potatoes. The Maid of Scotland was a three-masted schooner, owned by F. K. Warren, of Halifax, N.S. She was 371 tons register. Two survivors of the schooner crew said that she was abreast of the fairway body, three miles off Partridge Island, and the crew were mustered on deck, preparatory to bringing her to anchor, when the Perena bore down on them and crashed through her mizzen rigging. She sank a few minutes later.

It was dark at the time, but the weather was clear and the water was comparatively calm, with a fair breeze blowing. Two of the seamen of the schooner climbed up the rigging and succeeded in catching hold of the steamer, but Captain Haughn, Mate Robert Smith, Cook, a young Canadian and another seaman were left to their fate.

As the Perena backed away the captain and other men left on her deck were heard calling for help.

RETURN STOLEN GOODS IS PLAN GOVERNMENTS

WASHINGTON, February 1 (Canadian Press). — An agreement intended to curb thievery along the Canadian border has been made between the Canadian and United States Governments. Under it the two Governments agree to return stolen property smuggled by thieves across the border to their proper owners, either in the United States or Canada.

RECOGNITION OF RUSSIA ON BRITISH MENU TO-DAY

LONDON, Feb. 1. — (Canadian Press).—The British Cabinet at its meeting to-day, it was understood, would make decisions upon various questions which have been discussed in committee during the last few days including that of recognizing Russia.

NORTH AMERICAN LIFE ASSURANCE CO.

HEAD OFFICE - - TORONTO, CANADA.

THE results achieved by the North American Life Assurance Company during 1923 continue to establish beyond question the strength and security of the Company. The following outstanding figures will be very gratifying to all interested in the welfare of the Company:

POLICIES ISSUED AND REVIVED	$ 20,237,711.00
AMOUNT OF INSURANCE IN FORCE	115,085,491.00
ASSETS	25,394,128.18
PAYMENTS TO POLICYHOLDERS	2,480,510.16
NET SURPLUS	3,776,823.87

THESE records are the outward evidence of the unexcelled financial position attained by the Company, and of the solid foundation upon which it has been built. In the North American Life, policyholders' interests are paramount, over 99% of the profits earned being allotted to them. When contemplating new insurance, see one of our representatives. If you desire fuller information about the Company's operations during 1923, mail the attached coupon.

"Solid as the Continent"

Peterborough Branch Office
Royal Bank Bhambers,
Peterborough, Ont.

L. GOLDMAN, President.
W. KERR GEORGE, D. McCRAE, COL., } Vice-Presidents.

Please mail me your complete Report for 1923, also "Solid as the Continent" Booklet.

Name .....
Address .....
Age .....

CANCELS OIL LEASES WITHOUT ANY DEBATE

WASHINGTON, February 1 (Canadian Press). — Without debate, the House to-day passed the Walsh resolution already approved by the Senate directing the President to bring about a cancellation of the Doheny and Sinclair Naval Oil Reserve leases.

Representative Longworth, the Republic leader, urging that there be no show of partisanship with the former President near death, asked that the debate be limited to thirty minutes.

Representative Howard, Democrat, Nebraska, suggested that the House proceed immediately to vote the suggestion that was accepted.

THE DOMINION BANK

Fifty-third Annual Statement

The Fifty-third Annual General Meeting of The Dominion Bank was held at the Head Office in Toronto, on Wednesday, January 30th, 1924, at which the following statement of the Profit and Loss Account and the Liabilities and Assets of the Bank as on December 31st, 1923, was presented:

PROFIT AND LOSS ACCOUNT

Balance of Profit and Loss Account, 30th December, 1922 ..		$ 758,163 38
Profits for the year, after deducting charges of management and making full provision for bad and doubtful debts ..		1,129,369 76
		$ 1,887,533 14
Which amount has been disposed of as follows:		
Dividends (quarterly) at Twelve per cent. per annum	$ 720,000 00	
Bonus, one per cent.	60,000 00	
Total distribution to Shareholders of Thirteen per cent. for the year		$ 780,000 00
Contribution to Officers' Pension Fund		45,000 00
Dominion and Provincial Government Taxation		162,158 16
Written off Bank Premises		75,000 00
Balance of Profit and Loss Account carried forward		825,374 98
		$ 1,887,533 14

GENERAL STATEMENT

LIABILITIES

Capital Stock paid in		$ 6,000,000 00
Reserve Fund	$ 7,000,000 00	
Balance of Profit and Loss Account carried forward	825,374 98	
Dividend No. 165, payable 2nd January, 1924	180,000 00	
Bonus, one per cent., payable 2nd January, 1924	60,000 00	
Former Dividends unclaimed	219 00	
		8,065,593 98
Total Liabilities to the Shareholders		$14,065,593 98
Notes of the Bank in Circulation	7,366,384 00	
Deposits not bearing interest $19,992,610 53		
Deposits bearing interest, including interest accrued to date 68,913,644 57		
	88,906,255 10	
Advances under the Finance Act	4,000,000 00	
Balances due to other Banks in Canada	2,977,068 76	
Balances due to Banks and Banking Correspondents elsewhere than in Canada	2,135,444 86	
Bills Payable	12,404 00	
Letters of Credit Outstanding	2,259,008 25	
Liabilities not included in the foregoing	338,593 75	
Total Public Liabilities		107,995,158 72
		$122,060,752 70

ASSETS

Gold and Silver Coin, current	$ 2,048,850 22	
Dominion Government Notes	10,505,844 50	
Deposit in the Central Gold Reserves	600,000 00	
Notes of other Banks	888,169 00	
United States and other Foreign Currencies	75,885 41	
Cheques on other Banks	9,298,435 24	
Balances due by other Banks in Canada	1 85	
Balances due by Banks and Banking Correspondents elsewhere than in Canada	2,842,921 01	
	26,260,107 23	
Dominion and Provincial Government Securities, not exceeding market value	17,499,351 22	
Canadian Municipal Securities, and British, Foreign and Colonial Public Securities other than Canadian, not exceeding market value	4,024,226 16	
Railway and other Bonds, Debentures and Stocks, not exceeding market value	2,503,881 73	
Call and Short (not exceeding thirty days) Loans in Canada on Stocks, Debentures and Bonds and other Securities of a sufficient marketable value to cover	5,278,335 44	
Call and Short (not exceeding thirty days) Loans elsewhere than in Canada on Stocks, Debentures and Bonds and other Securities of a sufficient marketable value to cover .	2,397,405 51	
	57,963,207 29	
Demand Loans in Canada against the security of grain and flour	10,811,227 30	
		68,774,434 59
Other Current Loans and Discounts in Canada (less rebate of interest) after making full provision for all bad and doubtful debts	43,010,221 73	
Other Current Loans and Discounts elsewhere than in Canada (less rebate of interest) after making full provision for all bad and doubtful debts	728,550 45	
Liabilities of Customers under Letters of Credit, as per contra	2,259,008 25	
Real Estate other than Bank Premises	69,243 50	
Non-Current Loans, estimated loss provided for	214,254 66	
Bank Premises, at not more than cost, less amounts written off	6,123,472 00	
Deposit with the Minister of Finance for the purposes of the Circulation Fund	304,500 00	
Mortgages on Real Estate sold	19,442 19	
Other Assets not included in the foregoing	433,125 68	
		53,286,318 11
		$122,060,752 70

E. B. OSLER, *President.* C. A. BOGERT, *General Manager.*

AUDITORS' REPORT TO SHAREHOLDERS

We certify that the above Balance Sheet is in accord with the books of The Dominion Bank, and that, in our opinion, it discloses the true condition of the Bank as at 31st December, 1923. We have received all the information and explanations we have required and all transactions of the Bank which have come under our notice have been within the powers of the Bank.

G. T. CLARKSON, F.C.A.
R. J. DILWORTH, F.C.A.
Auditors for the Shareholders.

Toronto, January 21st, 1924

Every Prescription Double Checked

That means that we go back over every prescription and review and check every item to insure complete accuracy. Doctors understand the value of this precaution--we are telling you that it guarantees you against improperly filled prescriptions.

Bring all your Prescription to Us. They will be done RIGHT.

GILES
THE DRUGGIST
"We Deliver Anything, Anywhere, Anytime"
George Street Opp. Grafton's Phone 2160

HEART OF THE SEASON SHOE SALE

Prices reduced still lower for Saturday Selling. A limited quantity of each line. Come while we have your size.

WOMEN'S 2-BUCKLE AND 2-STRAP GOLOSHES, medium low heels **$3.50**
Made for stout ankles .....

MISSES' 3-BUCKLE GOLOSHES — Sizes 13 and 1 ..... **$2.45**

CHILD'S 3-BUCKLE GOLOSHES — Sizes 6, 9, 10, and 10½ **$2.25**

MEN'S CURLER OR OUTDOOR BOOTS—Waterproof Cloth top, rubber sole and heel, felt lined and felt insole **$3.50**

MEN'S FELT BOOTS — Leather soles and heels, plain or leather foxed **$2.65**

WOMEN'S — Same styles **$2.25**

MEN'S PLAIN BOOT RUBBERS, $1.25
BOYS'—Sizes 1 to 5 ..... **.95**
SMALL BOYS'—11, 12, 13 ..... **.80**

MEN'S BLACK OR TAN CORDO CALF BOOTS—Goodyear welt sewn soles, wide or medium toes **$4.65**

WOMEN'S BLACK, TAN CALF, OR PATENT LEATHER STRAP SHOES OR OXFORDS—Good weight of sole **$3.85**

MEN'S BLACK OR BLACK AND TAN TRIM HOCKEY BOOTS **$3.65**
Sizes 6 to 9 .....

BOYS'—Same styles **$3.00**

WOMEN'S BLACK HOCKEY BOOT **$3.00**

WOMEN'S FELT JULIET HOUSE SHOE, Fur trim **$1.25**

WOMEN'S ALL-WOOL HOSE, ... **95c**

Smith's Shoe Store
The Shoe Man . . . . 384 George Street

February--Shortest Month Of Days
The Biggest Month of Opportunities

Pretty Bags and Purses
THAT COMBINE SERVICE WITH APPEARANCE

at 98c each

New York style, genuine Leather Hand Bags in a fine selection of black and colors. Completely fitted throughout. Regular values up to $2.00 each.

36-INCH
Ivory Habutai Silk $1.00 per yard

A quality guaranteed to wear well and wash perfectly. Used extensively for lingerie and slip linings. All pure silk and full 35 inches wide.

New Arrivals in Fancy Crepes. Special at $1.88
PER YARD

For your new jacquette, blouse or dress you'll find these Crepes very inviting. There is a new assortment of patterns and color combinations, and measure full 36 inches in width.

Assorted Dress Ginghams 25c yd
32 INCHES WIDE

The cost of a whole house dress or dresses for the children is only a matter of a dollar or so, and each of the patterns in this assortment will make up neatly in any style. It is really fortunate to find this fine quality material marked at so moderate a price so early in the season, enabling you to prepare all your sewing at a small layout. The quality is a good standard grade, reliable for wear, satisfactory for washing, and they come in pleasing patterns. 32 inches wide.

Women's All-Wool Cashmere Stockings 98c

From point of price, quality and workmanship, one will surely be delighted with the opportunity herewith offered to purchase a winter's supply of Hosiery. Splendid medium weight, all-wool yarns used in the knitting and a full range of fashionable colorings from which to choose. And the price is considerably reduced for such high-grade Hosiery.

"Nature's Rival" Brassieres 49c each

Of serviceable wash satin and satin stripe coutil. Designed in long bandeau style that comes well down at the waist-line. For slight, medium and large figures.

WOMEN'S D. & A. COUTIL
Corsets 98c
PER PAIR

Favorite models for misses and small women. Low bust with elastic band tops and medium bust with embroidered tops. Made from serviceable coutil. Non-rustable steels and four strong hose supporters.

OUR SHOWING OF
Women's And Misses' Coats at $19.00

Are very reasonably priced for such fine qualities unusual workmanship and superb styles. They are in velours, English all-wool plaids and stripes, and carry the side tie and ornament fastenings. Coats which formerly sold up to $35.00 are now reduced for a decided clearance.

Women's Tricolette Waists $3.95
EACH

Just the very sort of Blouse you need. They are inseparable companions of your pleated skirt, and at this low price you can achieve a distinctive costume at a surprisingly moderate cost. Several neat up-to-date styles for your selection.

Women's And Misses' English Burberry Coats $8.90
LESS THAN HALF-PRICE!

An unusual money-saving event. Practical, long wearing, smart Burberry Style Coats. Always in vogue, owing to their smartness of line, their neat appearance and the splendid quality materials used in their make-up.

A splendid range is shown for Saturday at this low price.

GIRLS' WOOLLEN PETTICOATS, SATURDAY
$1.00
EACH

Sizes to fit girls from 1 to 6 years. Made in slip style from fine all-wool yarns, in a large assortment of colors. Priced for clearance Saturday at this low Sale price.

CHILDREN'S WOOLLEN PULLOVERS,
$1.25
PER PAIR

Knit from hard twisted yarns, in colors of Copen, blue and scarlet. Sizes to fit up to 4 years. Two dozen pairs to clear Saturday at the reduced Sale price.

GIRLS' SERGE BLOOMERS,
$1.00

Made from fine, long wearing, all-wool serge, in navy blue color only. Elastic knee and waistbands. Sizes up to 6 years.

THE MILL END SALE IN THE RUMMAGE DEPT. IS STILL IN FULL SWING

And unusual values in Ginghams, Flannelettes and Factory Cotton are to be had. If you have not already visited this Sale you will be wise to partake of the values offered.

STRIPED FLANNELETTE IN 27-INCH WIDTH,
19c
YARD

The quality is that practical, well napped, good medium weight so often preferred for garments in every-day use. The patterns are very neat and pleasing, and there's a wide range for your choosing.

YOUR CHOICE OF FULL BLEACHED OR UNBLEACHED COTTON, 36 INCHES WIDE,
19c
PER YARD

Just now when so much Cotton is needed around the home we offer this timely Sale. Both are of fine durable qualities and measure full 36 inches. Free from dressing.

(Main Floor)

Guaranteed Aluminum $1.98

And every piece is worth up to $3.00 and guaranteed for 20 years. This is the balance of the large assortment purchased for Dollar Day, and every piece in the remaining lot is excellent value. The assortment is too numerous to mention individually, but we can assure our customers in need of Aluminum that every piece is a genuine money-saving bargain.

(Rummage)

FOUR-STRING CORN BROOMS,
39c
EACH

Made from standard quality green corn, hand sewn, four string, varnished handle. Will stand hard daily use.

A limit of two Brooms to a customer.

(Rummage)

ENGLISH SEMI-PORCELAIN CUPS AND SAUCERS,
15c
EACH

First quality of fine English semi-porcelain, pure white, finished with high glaze, in dainty bell shape. Regular 30c each.

(Rummage)

BABY LAMB WOOL 2-OUNCE 23c SKEIN,

Special Sport Yarn of fine all-wool quality, in 4-ply. Suitable for sweaters, pullovers, scarfs, etc. Colors of rose, brown, Paddy green, buff, maroon, Harding blue, cadet, cardinal, navy, black or white. An extra good value. (Rummage)

ENGLISH GINGHAMS,
25c
PER YARD

Of 30 and 36-inch widths, showing an array of dainty colors and patterns. Sale price, 25c per yard.

UNBLEACHED COTTONS,
15c
PER YARD

In fine, long wearing qualities and widths from 34 to 40 inches. Sale price, 15c per yard.

(Rummage)

Richard Hall & Son Limited

THE SPELL OF A SONG

By Brother Stanislaus, C.S.I.

"Call the next case," said the court.

"I'm glad it is the last case," remarked Precinct Detective Murphy. "I'm tired and I want to go home."

"Me too," answered Police Reporter Duff, "What is it?"

"Oh, nothin' much. Thomson that runs the big department store complained of a young fellow hanging around and I had to take him in, but I dont see anything wrong with him, and I am going to ask the Judge to let me take him out and get him a good job."

"Thomas Donovan," called the clerk.

A slim youth took the stand.

"What is the charge against this young man?" inquired his honour.

"I found this fellow hanging around the department stores, and as he couldn't give much of an account of himself, I took him in."

"What were you doing?" asked the Judge, who had been on the bench these many years, and still had a kindly heart.

"I was looking for work."

"What can you do?"

"I worked in a hardware store in the old country and—and sometimes I sing."

"Can you sing?"

The youth seemed to take the question for a command; suddenly a clear voice rang through the dingy court room:

She is a rich and rare land;
O she's a fresh and fair land;
She's a dear rare land—
This native land of mine.

The Judge looked out of the window and saw—a little cottage on the banks of a river, of a river that sings, but only in the language of youth. Twenty years were gone from him and he was walking down the old boreen with the fairest coleen the country ever knew.

The thrush sang in the meadow and the lark made answer to the song, but the voice of the loved one walking beside him put them all to shame.

She it was that was singing, and not the youth before him. 'Twas a dream he had that the shamrocks were growing on her grave these many years. How sweetly sounded her voice today as she sang:

Yours was the good heart, Mary,
That still kept hoping on
When the trust in God had left my soul
And my arms' young strength was gone.

Murphy had hands thrust deep in to his pockets, gazing out on the square. He saw not the clanging cars, nor did he hear the clamor of the city. He saw a crossroad and the young people gathering on a summer evening.

The old piper was coming down the road and the shout went out in greeting to him. Sure, they were all there, the boys he had grown up with; there was Long Pat singing: "Dance light, love, for my heart lies under your feet."

Police Reporter Duff was sharpening a pencil, and continued to sharpen the pencil because he heard his mother calling to him. "Come in Jimmie, aroon, 'tis time for your supper." He went into the little cottage and there was the peat fire burning and the father coming in from the fields.

Soon they's be sitting down to the evening meal, the soft south wind blowing through the open door—that door from which no beggar was ever turned away. "God forbid that anyone would want for bite or sup in this house," the father would often say.

After supper they would sit 'round the fire and the grandfather would tell the old tales, of the banshee, and the fairy shoemaker, and the mother would sing in Irish.

Then the evening rosary would be said and soon he'd be watching the stars till he went to sleep and listening to the tales they'd be telling him of faroff America and ambition's goal. It was but a dream that he left his home when but a boy. His mother would call him in the morning and the dream would be over.

And Donovan was finishing his song:

O she's a fresh and fair land,
O she's a true and rare land!
Yes, she's a rare and fair land—
This native land of mine.

The noise of clanging cars sounded through the room; the Judge looked up.

"What did you say your charge against this man was?"

"Who? Me?" said Murphy, waking up. "Sure I didn't charge anybody with a thing. I was goin' to take this young fellow to supper."

"You'll not," said his honor shortly. He is under the jurisdiction of the court and it's home he will go with me this night."

From "The Victorian."

"If is your best book by America's best woman author"

"BLACK OXEN"
by GERTRUDE ATHERTON

Published by arrangement with Associated First National Pictures, Inc. Watch for the screen version produced by Frank Lloyd with Corinne Griffith as Countess Zattiany.

(Copyright, 1923, by Gertrude Atherton.)

(Continued from Yesterday.)

XLVII. (Continued)

She looked up into his eyes, anxious but imperious, and answered softly: "Why not?"

"Exactly. I've no desire to take that long journey with you, but I'm not going to take any chances, either. . . . Ah! Here's an idea that beats the other hollow. When the party breaks up we'll go down to Huntersville with them, marry there, and return to camp. I don't see how your Dolomites could beat this for a honeymoon. Why in thunder should we trail all the way over to Europe to find seclusion when we must return in two or three months, anyhow? It's a scandalous waste. We can to to the Dolomites for our second honeymoon—we'll have one every year. And this is much more in the picture if you want to be Mary Ogden again. She never would have proposed anything so elaborate and unnecessary. Say yes, and don't be more than a minute about it."

Mary drew in her breath sharply. The plan made a violent and irresistible appeal. There would be no long interval for possible reversal, for contacts in which it might be difficult to hold fast to her new faith. But what excuse could she make to leave him later? . . . Later? Did Austria really exist? Did she care? Let the future take care of itself. Her horizon, a luminous band, encircled these mountains. . . . She smiled into his ardent eyes. "Very well. I'll write to Hortense today and tell her to send me up a trousseau of sorts. And now—you are to understand that you have not dared to propose to me yet and are suffering all the qualms of uncertainty, for I am a desperate flirt, and took a long walk in the woods this morning with Mr. Scores."

"Very well, Miss Ogden, I will now do my best to make a fool of myself, and as soon as we return to camp will telegraph to New York for a five-pound box of chocolates."

"Their footsteps made no sound on the mossy path."

"Hark! Hark! The Lark!" shouted Todd as he rowed past with Babette Gold. "Only there isn't a lark or any other bird in these woods that I've been able to discover."

"Birds sing one at a time," shouted back Clavering. "Choir of jealous soloists."

He rowed into a little cove and they gazed into the dim green woods, but the maple leaves grew almost to the ground, and it was like peering through the tiny changing spaces of a moving curtain through which one glimpsed green columns flecked with gold.

He beached the boat, and they walked, single file, up a narrow runway made by the deer. Everywhere was that leafy whispering curtain. Between the rigid spruce and soft maples were fragrant balsams and ferns, and an occasional pine with its pale green spikes. They passed enormous boulders detached from the glaciers that had ground mountains in their embrace, but today things of mere beauty in their coats of pink and green and golden moss.

Their footsteps made no sound on the mossy path, and they came suddenly upon a deer and his doe drinking at a pool. But the antlered head was flung back instantly, the magnificent buck wheeled on his hind legs, gave a leap and went crashing through the forest snorting his protesting fury. The doe scampered after, her white-lined tail standing up perfectly straight.

They sat down on a log, dried and warmed by the sun in this open space, and talked for two hours. There was no need for careful avoidance of dangerous subjects. Clavering had come to these woods nearly every year since he had made the north his home, and she had forgotten nothing of her woodland ore. When one is "in the woods," as the great Adirondacks are familiarly called, one rarely talks of anything but their manifold offerings. It is easy enough to forget the world. They both had their long tramps, their rough campings-out, more or less exciting adventures. When a loud bell, hung in a frame outside the camp, summoned them to dinner, they walked out briskly. Once, as the trail widened, he touched her fingers tentatively. She let her own curl for a moment, then gave him a provocative glance over her shoulder and hurried on.

XLVIII.

Clavering, when making up his list with Mr. Dinwiddie (by courtesy), had, with the exception of Todd, who was always the life of any party, Gora, whom he always liked to have at hand, and Eva Darling, who was a favorite of "The Ambassador to the Court of the Sophisticates," as Todd had long since dubbed him, chosen his guests at random, taking whom he could get, careful merely to ask those who, so far as he knew, were on speaking terms.

But he hardly could have gathered together a more congenial and lively party, nor one more delighted to leave New York for the woods. Henry Minor, editor of one of the intellectual and faintly radical magazines, whose style was so involved in his efforts to be both "different" and achieve an unremitting glitter, that he had recently received a petition to issue a glossary, was as amiable as a puppy in the society of his friends and when in the woods talked in words of one syllable and discovered a mighty appetite. His wife, who had demonstrated her originality by calling herself Mrs. Minor, was what is known as a spiffing cook and a top-notch dresser. She had, in fact, the most charming assortment of sports clothes in the camp. Eva Darling, who danced for pastime and illustrated for what little bread she was permitted to eat at home, was a lively as a grasshopper and scarcely less devastating. Babette Gold wore her black hair in smooth bands on either side of the perfect oval of her face, and had the sad and yearning gaze of the unforgiven Magdalen, and she had written two novels dealing with the domesticities of the lower middle class, treating with a clinical wealth of detail the irritable monontoies of the nuptial couch and the artless intimacies of the nursery. She smoked incessantly, could walk ten miles at a stretch and was as passionless as a clam. Gerald Scores, who wore a short pointed beard and looked the complete artist, was one of the chief hopes of the intellectual drama cunningly commercialized; and as capable as Clavering of shutting up his genius in a water-tight compartment, and enjoying himself in the woods. He was mildly flirtatious, but looked upon emotional intensity in the personal life of the artist as a criminal waste of force. Halifax Bolton, who claimed to be the discoverer of the Younger Generation (in fiction) and was just twenty-eight himself, was a critic of formidable severity and the author of at least five claques. The intense concentration of writing routed his sense of humor, but he had as many droll stories in his repertoire as Todd. His wife, the famous "Alberta Jones," fierce Lucy Stoner, was the editor of "Woman's Magazines," and wrote short stories of impeccable style and indifferent content for the Century and the Dial.

They were all intimate friends and argued incessantly and amiably. And they were all devoted to Mr. Dinwiddie, whom they addressed as Excellence, without accent.

(To be Continued.)

Oxford University has enjoyed the distinction of sending two members to Parliament continuously since 1604.

FAMOUS VEGETABLE SYRUP USED BY DOCTOR THACHER TO BE GIVEN AWAY FREE

Numbers of tests show that cleansing of Liver Gives Quick Relief from Indigestion, Sour Stomach, Constipation and Stuffy Colds—

BUILDS UP SYSTEM; INCREASES STRENGTH

DR. H. S. THACHER, A.B., Ph.G., M.D.
Celebrated American Physician who proved that symptoms such as those described in this article are often the results of a sluggish, torpid liver—and that relief in such cases comes quickly when the Liver is properly cleansed and toned. He also demonstrated that this relief can be gained from a vegetable syrup and without the treacherous use of dangerous or habit-forming drugs.

Announcement is made by leading druggists throughout this section that they have made arrangements with the Dr. Thacher laboratories whereby their customers may now obtain the vegetable syrup perfected by Dr. H. S. Thacher, celebrated American Physician. And, in order to demonstrate the superior merits of this syrup, druggists state that they will give away liberal trial size bottles so long as the limited supply for free distribution lasts.

Gives Quick Relief!

Dr. Thacher first came into public notice by reason of this frequent demonstrations that indigestion, gas on an acid stomach, constipation, colds that hang on and a general run-down, tired out feeling are often the result of a sluggish Liver—and that relief in such cases comes quickly when the liver is properly cleansed and toned and the system functions once more as Nature intended.

How Nature Helps.

There is a scientific reason for this quick relief!

When working as Nature intended the Liver does three things necessary to keep you feeling your best. First, it purifies your Blood, every drop of which filters through your liver every fifteen minutes. Second, your liver furnishes the essences essential to perfect digestion. Third, your liver supplies the secretions Nature furnishes to lubricate the intestines so that your bowels can move gently, thoroughly and regularly every day.

Why You Feel Badly.

Your liver cannot do these things when it becomes sluggish. Consequently you often wake up mornings feeling dull and tired. Perhaps your digestion is not as it used to be; gases may bloat you after meals and your heart may palpitate. Often you may become constipated, your blood gets in an unhealthy condition or you may become nervous and too "run-down" to throw off a cold. The minute your tongue becomes coated, or you feel any one of these symptoms, give your liver intelligent help so that you may quickly feel your best again.

Use Dr. Thacher's Syrup.

Science has now come to the aid of Nature in offering quick relief. Dr. Thacher perfected a tonic of vegetable ingredients, known for their corrective and health-giving properties. This vegetable preparation is now known as Dr. Thacher's Liver & Blood Syrup. In numerous cases those who have used it report that it quickly corrected the various symptoms of a sluggish liver and builds up strength, vigor and energy. Many of them have gained speedy relief through its use, even after other preparations have failed.

How It Gives Relief.

Each ingredient has a definite work to perform. This is why Dr. Thacher's Liver & Blood Syrup helps Nature to cleanse and tone the liver properly—to quickly improve digestion—to increase appetite, nourish and build up the system—to throw off stuffy colds—to soothe the tired and over-tired nerves—to gently correct constipation, strengthen your body and send pure, healthier blood coursing through your veins.

Clip the coupon below and get a free trial size bottle today. Act quickly, before the supply for free distribution is exhausted!

NOW YOU MAY TRY THIS VEGETABLE SYRUP FREE

There are many people in Peterborough who suffer from symptoms like those described in the article above because they have tried many treatments and have failed to get results. And these are the people we want Dr. Thacher's Liver & Blood Syrup to help.

Now is your opportunity to get rid of that tired, run-down feeling, to have fine digestion again, to end constipation, to throw off that stuffy cold, to win back your strength, energy and vigor and feel your very best again.

We want you to realize that these symptoms are often the result of a sluggish liver, and that relief comes quickly when the liver is properly cleansed and toned.

Take just a spoonful of Dr. Thacher's Liver & Blood Syrup after the next few meals. Notice the quick difference in the way you eat, sleep, look and feel. It will cost you nothing to try it! All we ask in return is that you do not stop the minute you begin to feel better. Keep up this helpful treatment after the trial sample has demonstrated its superior merits to you—keep it up until you have fully regained your health and your liver and whole system are working normally again. Then tell your relatives and friends what it has actually done for you. They will be completely satisfied with the regular dollar size; otherwise druggists are authorized to refund the purchase price.

FREE! This Coupon is Good for One Sample Bottle of Dr. Thacher's Liver and Blood Syrup

If presented before the supply for free distribution is already given away. Read the full details above, then act at once, as this offer is limited. Get a trial size NOW by presenting this coupon to J. P. Bond, McDermid & Jury and Werne Drug Company, Ltd., in Peterborough; Tanner Drug Company, Ltd., in Lakefield, and by leading druggists in every city and town.

Hair Dressing and Manicuring Parlors in charge of Miss Murney

Bundles and Parcels Checked at the Parcels Desk on Main Floor.

Light Lunches Served at any time during Store Hours Third Floor.

The GRESSMAN Company Limited

Ladies' Shoe Shine Stand in the Shoe Dept. Second Floor.

Rest Room, Writing Desk, Stationery and Telephone on Second Floor.

50c Mid-day Lunch 50c 11.30 a.m. to 2 p.m. Tea Room

Women's Fine Quality

Harvey-knit Undervests 37c Each, 3 for $1.00

These are shapely garments and full of good wear, being particularly well made. All are from the Harvey mills and come in three different styles, including plain with strap shoulder, fancy lace yoke and another with gauze stripe effect. Sizes 36 and 40.

STREET FLOOR AND BARGAIN ANNEX.

A Rare Collection of Underpriced Merchandise for Saturday Shoppers

Women's Thread Silk Hose, 49c Pair

ONLY ONE-THIRD OF THE FORMER PRICE

Regular 75c, 85c, 95c and $1.00 values. All Pure Wool Hose in brown, cream and tan colors. The size range is practically complete, from size 7 to 10 in each color. Every pair guaranteed perfect and fashioned to fit. Selling Saturday only on the

STREET FLOOR.

1000 Yards of New Wash Fabrics

30 TO 38 INCH WIDTH

49c Yard

The lot is made up of Silk Mulls, Fancy Light and Dark Voiles, new Dress Ginghams, White Indian Head, White Near-Linen, Colored Organdies, Plain Mercerized Mulls, Plain Pink Voile and Fancy Crepes. All suitable for women's and children's wear. 30 to 38-inch widths in the assortment.

Special Value Crepe de Chine

36 INCHES WIDE

$2.00 Yard

Seeing is believing, so we feel sure you will instantly recognize the great value of this splendid Crepe. Suitable for dresses, blouses or lingerie purposes. Washable and very durable. Colors now in stock are black, henna, ivory, pink, orchid and sapphire. Very special at $2.00. 36 inches in width.

Canton Crepe for Skirt or Blouse

40 INCHES WIDE

$2.25 Yard

A SATURDAY SPECIAL

For practical service and good appearance for either skirt or blouse, we suggest Canton Crepe. Do not fail to get your requirements of this excellent cloth. Black, brown, cinder grey, sandlewood and sapphire blue shades. Saturday special.

5 Pairs Heavy All-wool Grey Blankets

$5.95 Pair

SATURDAY ONLY

All-Wool Shetland Blankets, blue borders, double bed size, and a Blanket that possesses a great deal of warmth. They will wash and wear well, and on the whole will give a great amount of satisfaction. Each pair whipped singly. Saturday only, **$5.95** per pair.

ABOUT THREE HUNDRED PAIRS

Women's English Plain and Shot Ribbed Black Wool Hose 69c Pair

All our former $1.00 and $1.50 values we will sell Saturday at 69c. The 2/1 Black Ribbed are every-day $1.00 value and the Shot Ribbed are regular $1.50 Hose. Sizes 9 and 9½ only in each line. Come early.

STREET FLOOR AND BARGAIN ANNEX.

Velvet and Canton Frocks $39.00

IN ALL SIZES

A most comprehensive assortment, both in materials and styles, each Dress depicting some particular style feature all its own. Not two alike. You will find tucked georgette, flounced moire, velvets, Canton and satin-faced Canton. They show novel bead trimmings, pleating and folds of self materials, lace and moire ribbon. It would be difficult to pick any particular Dress for description. Colors of coral, jade, sweet pea, delf blue, tangerine, black, navy, cocoa and brown. Sizes 16 to 40.

Velvedere and Velvedyne Coats $35.00

In these graceful, straight-hanging Wraps there are velvedere and velvedyne materials, each one full charmeuse lined and interlined, has self collar and trimmings of cording, stitching and folds of self material. Any size from 16 to 40. Colors of brown, taupe, elk, reindeer and Sorreto blue.

Women's $1.95 Chamo-Suede and Brushed Wool Gauntlet Gloves

$1.29 Pair

A drastic price reduction to ensure brisk selling on these popular lines. Good choice of sizes and colors. This is really one of our most remarkable Glove values of the season. All regular $1.95 stock. To clear Saturday at $1.29.

The Bargain Annex Will Find Favor with Value Seekers on Saturday

12 Only, Crochet Bedspreads in Neat Design $2.75 Each

These are all firmly hemmed, ready for instant use. The various designs suggest neatness at a mere glance. When open they measure 60 by 84. Twelve only at this remarkable price, $2.75 each.

STREET FLOOR.

Strong White Canadian Sheeting 44c Yard

You may consider yourself exceedingly fortunate on being able to procure this Sheeting at less than its actual wholesale price. Buy all you need for now and later on, for this is an exceptional value. 72 inches wide.

STREET FLOOR AND BARGAIN ANNEX.

Yd. wide Draperies 25c Yard

SUBSTANDARDS AND OVERMAKES

Did you ever stop to think that often yourself and your home is judged by the outside world that passes by. It is a simple matter for one to keep their windows neat and tidy. New Chintz for drapes and household uses in splendid qualities and a complete selection of the newest designs have been cleared from the manufacturers. Some pieces are slightly imperfect, imperfections being on many scarcely noticeable.

Women's Yorknit Snug-fit Bloomers (Seconds) 49c

The imperfections are very slight and will in no way impair the wear of these garments. They are of "Yorknit" manufacture and have snug-fit waist and knees. A choice of navy blue, pink, brown, cream or white. Wednesday, 49c.

25c White Cotton, **19c.**

Black Leatherette Shopping Bags, **25c.**

Boys' and Girls' Fine Ribbed Cashmere Hose, **49c** and **59c.**

Shetland Floss, odd lines, **4 for 29c.**

Ladies' and Misses' Long Wool Mitts, **33c.**

Ladies' Chamo-Suede Gloves, **49c.**

Japanese Habutai Wash Silks, **69c.**

Odd lines Printed Crepes and Ginghams, **19c.**

Twenty - Year Aluminum Ware, **$1.50** and **$1.75.**

Ladies' and Children's Sample Handkerchiefs, **5 for 25c.**

75 PAIRS OF

Real Large Size Flannelette Blankets $3.69 Pair

White or grey may be obtained in strong, long wearing quality Blankets. English and Canadian makes. Some in all-white are whipped singly, others with pink or blue borders. Buy now for future use, for the savings is great.

STREET FLOOR.

REDUCED WAGES PURCHASE MORE THAN 1920 PEAK

Besco President Issues Statement of Earnings and Rates of Pay in Cape Breton Mines — Workers Better Off in 1923 Than 1920.

WORK IS STEADY.

MONTREAL, Jan. 31. — "Our recent negotiations have been carried on in a very friendly spirit," said the concluding paragraph of a statement given out this evening by President R. M. Wolvin following the meeting yesterday and to-day of the Board of Directors of the British Empire Steel Corporation, at which the Cape Breton coal strike was considered.

The statement said in part:

"There is considerable misunderstanding as to the earnings of the mine employees of the corporation.

"Earnings of the mine employees of the British Empire Steel Corporation during 1923 averaged as follows:

"Day paid men on the surface, $4.14 per day; $97.48 per month.

"Day-paid men underground, $4.54 per day; $102.74 per month.

"Miners and other workers paid on tonnage rates, $6.84 per day; $140.55 per month.

"Average all classes of mine workers, $5.23 per day; $115.00 per month.

"The monthly average is an actual average obtained by dividing the total wage disbursements by the number of individuals.

Number of Days.

"The number of days worked by the collieries—which is the real measure of the opportunity for earnings by individuals—was during 1923, as follows:

"Glace Bay Mines, 225 working days.

"Sydney mines, 217 working days.

"Stellarton mines, 257 working days.

"Springhill mines, 265 working days.

"The number of possible working days during 1923 was reduced by the unauthorized and illegal strike during July, which not only laid the mines idle for a period exceeding three weeks during the busiest season of the year, but was the direct cause of loss of business.

No Strike Here.

"At the Springhill mines where no strike occurred the annual earnings were, during 1923, as follows:

"Day-paid surface workers, $1,145.88.

"Day-paid underground workers, $1,098.74.

"Contract miners, $1,529.90.

"Average of all classes $1,262.90.

"In the United States, where higher rates of day wages are paid in the unionized districts, the annual earning are limited by the small number of working days during the year due to the state of over production in the coal trade of that country. During recent years the bituminous mines in the United States have not averaged more than 150 working days annually, and during 1923 many districts have not exceeded 90 working days. Very similar conditions prevail in Alberta.

Real Wages.

"'Real' wages are ascertained by dividing the index figure of wages actually received by the index figure of the cost of living (or the purchasing value of the dollar.)

"The following figures show the very marked advance in 'real' wages received by the mine workers of the corporation:

	Wags.	Cost of Living	'Real Wages.'
1914	100 p.c.	100 p.c.	100 p.c.
1920	237 p.c.	216 p.c.	110 p.c.
1923	203 p.c.	154 p.c.	132 p.c.

"The interesting fact is disclosed that the mine workers were better off financially in 1923 under a scale of wages reduced form the high level of wages of 1920, than was the case at that date."

DEADLOCK IN THE U. S. PRESIDENCY

Henry Ford's Withdrawal as a Possible Independent Candidate Removed the Outstanding Individual.

BY HARRY B. HUNT

WASHINGTON, Feb. 1.—A deadlock in the 1924 presidential election, with the "balance of power" held by progressive third-party electors from the northwestern agricultural states, is the possibility being studied by advocates of a third-party movement, as the probable lineup of old-party cndidates and policies take shape.

Here is, in brief, the situation as it is viewed by third-party advocates:

Henry Ford's withdrawal as a possible independent candidate and his endorsement of Coolidge merely removed him as the outstanding individual around which independent political sentiment had begun to crystallize.

Ford's withdrawal in no way changed the dissatisfaction with existing political parties which is at the real root of the third-party movement.

This dissatisfaction already has expressed itself by the ousting of both old-party senators in Minnesota and the election of Farmer-Labor senators, by the seating of Non-partisan League senators from North Dakota and the shattering of party lines in Washington, Montana, Iowa and Nebraska in the elections of Senators Dill, Wheeler, Brookhart and Howell.

Delay Gives More Impetus

It is spreading, not subsiding, according to political advices here.

With little prospect for legislative accomplishment at this session which can allay this discontent, with conservative candidates and platforms seemingly assured for both old-time parties, the demand for a third party—even if only a party of protest, with no chance for the presidency—is increasing.

The situation in the present Congress is lending much heart to third-party backers. It gives visual proof that a third party need not necessarily be a majority party to exercise a guiding hand in legislation. If a new party can achieve for the next Congress a balance of power similar to that now held by the progressive groups in both House and Senate, much greater headway can be made under a strict two-party organization of Congress.

The Farmer-Labor party and the Non-partisan League offer centers from which such party organization may spread. Each is representative of the third-party craving. It is believed a following can be drawn sufficient to make the new party a real factor in the campaign.

Without conspicuous leadership, third-party sentiment has united more than half the voters in Minnesota and North Dakota, has attained second place in Idaho and Washington, a close third place in South Dakota, Montana, Nebraska and Oklahoma and substantial followings in Colorado, Texas, Kansas and Iowa.

In addition to these, should Senator LaFollette consent to becoming the standard-bearers to the new party, Wisconsin might be carried over into the third-party camp bodily.

Here's How Its Figured

The present lineup of states indicates the Democrats are sure of 12 states with an electoral vote of 139.

The Republicans are equally assured of 18 states with 199 electoral votes.

Eighteen states are in the doubtful list, controlling 193 votes. It is in these that dissatisfaction and unrest are most rampant and the soil most fallow for third-party seed.

In the division of these doubtful states a small group of third-party electors, representing perhaps not more than four or five states, might constitute the balance of power that could bar either of the old-party candidates from election. In that case the election would be thrown into Congress. The ultimate result doubtless would be election of the Republican candidate.

But the prestige accruing to the the third-party group able to accomplish even such a temporary deadlock would make it a factor to be reckoned with and give it a whole some footing for future growth.

This is the point of view from which the third-party plan is being approached. There will be no expectation of running away with the presidency, as the Bull-Moose party attempted in 1912. The man who heads the ticket must be contented with the chance to be the John C. Fremont of his party. Fremont, the first candidate of the Republican party in 1856, went down to defeat, but the footing gained in that campaign enabled the new party to become the dominant party in American affairs.

Guns are used to harpoon whales now, and there is little danger to whalers.

SAVE THE TROUBLE OF COFFEE MAKING—USE Washington's Coffee IT IS MADE JUST DISSOLVE AND DRINK IT. A GREAT CONVENIENCE AND OH, SO GOOD!

THIS LITTLE W RLD

BY DON RYAN

LOS ANGELES, Jan. 31.—Our Lady of the Angeles, quiet, yellow, high-shouldered and dignified by the march of years, looks across the plaza whoch once was the center of the Pueblo of Los Angeles. Founded in 1784 by Father Junipero Serra, the mission of Our Lady is quiet the oldest thing in downtown Los Angeles today. With its paved court and garden in which palm trees show behind thick walls, it is the one remaining tranquility in the roaring cauldron of an expanding commercial city where everybody owns an automobile.

Workmen with steam machinery have been eating like voracious moths at the northeastern corner of the church enclosure. Are they going to tear down the mission?

No. The mision is to stand. Even the advancing commercialism of Los Angeles will not affront this sacred effigy of the past. But a corner of the garden must go—to make room for a new bank.

Out among the stables. The half-doors open like port-holes and from them protude the contemplative heads of horses—passengers watching from a liner at dock. A bleat from behind a stack of baled hay. Around the corner appears the dappled head of a goat, the long beard wagging as the animal chews.

Mascot? Something more. A companion for the horses. Old Race Horse Johnny will tell you. Old Race Horse Johnny, otherwise J. A. Gilreath of J. G. Irvin's Kentucky stables. A twisted smile behind a tobacco-stained mustache. Johnny is past his seventh year.

About the goat. The horse needs him. If the goat is taken away the horse will pine. Thats' where that expression started—about gettin' your goat. Somebody steals a race horses' goat and that horse will run no more.

At least some originality has been displayed by Eloise Clement, lecturer and actress, who recently obtained the conviction in court of Michael Dengen, radium chemist, who got too fresh with her. Mrs. Clement, who obtaned considerable notoriety because of the case, is not going into the movies. Instead she announces her intention of becoming a lawyer. She will specialize on prosecuting mashers

The sport of kings—but no gambling! With legions of policemen, sheriff's men and volunteers acting as detectives, Los Angeles may safely go to the races.

Brown and flat, girt by squat hills, stirred above by the passage of indifferent clouds and backed by the fantastic, weathering palace sets of the Goldwyn studio in the distance. This is the setting, while from the spidery grandstand rises the howl of 4000 throats.

MODEL KITCHENS BETTER FOR ALL.

Every Other Room in the House Has Received Its Quota.

By MARIAN HALE.

NEW YORK, Jan. 30.—The kitchen is coming into its own.

Now that every other room in the house has received its quota of attention from the interior decorator, we are beginning to realize the possibilities of the kitchen.

Probably one of the most modern complete and beautiful kitchens in the country is in the "Ideal Home" in Newark, N. J., built by a department store at a cost of $80,000, to show the public just what a home can be.

Of course, few can be expected to duplicate such a home, but in this kitchen are several ideas which can easily be installed in the moderately priced home.

Wall Cabinets.

There's a wall cabinet, long and narrow, which offers accommodation for brooms, brushes, carpet sweeper and dustpan and keeps these necessary but unsightly objects out of the corner or the back stairway.

There is a berth for the ironing board. It may be let down on a folding standard which makes a firm foundation. A smaller compartment below is for the electric iron, with an electrical connection adjacent.

Immediately beneath the window is a compartment containing a good-sized, porcelain-topped table with a folding leg. This is placed beside the kitchen cabinet and offers extra table space on a moment's notice.

Handy at Sink.

At one side of the sink at a convenient height is a good-sized porcelain cabinet, built in the wall, offering concealment for the soap, washing powder, vegetable brushes and other equipment necessary at the sink.

Those who have washed dishes in a kitchen with one central light to illuminate the whole room will appreciate the wall light immediately over the sink.

Every inch of room available for closets and cupboards is used so that nothing need stand around and collect dust.

The British Postal Service last year handled about 5,600,000,000 letters. It also looked after approximately 788,000,000 telephone calls.

KI-MOIDS QUICK RELIEF For INDIGESTION

Bed Springs

Double woven wire, with all-round wire frame. Any regulation size. Regular $7.50. February Bedding Sale **$6.38**

THE J.C. Turnbull CO. LTD

STORE OPENS AT 8.30 A.M. DAILY

Box Spring Mattress

A Mattress and Spring combined, covered with Ostermoor Ticking. Size 4ft. 6ins. wide. Regular value $40.00. February Bedding Sale **$31.95**

February Bedding Sale

Commencing on SATURDAY, we will hold a large EXPOSITION AND SALE, on our Top Floor, of BEDS AND BEDDING. Many lines will show substantial savings from regular prices. Stocks are well assorted, every piece just in this season, and bought at rock-bottom prices by us, direct from the makers, as many lines have been subjected recently to sharp advances at the mill, it would be considerably to your advantage to secure your requirements now in Beds, Springs, Mattresses, Pillows, Blankets, Comforters, Sheets, Etc.

Brass Beds

Four only Brass Beds, in different designs. Size 4½ feet. Regular up to $50.00. February Bedding Sale **$32.98**

Cotton Felt Mattresses

Pure Cotton Felt Mattresses, made from Pure Blown Cotton Felt, soft and light in weight; any size. Regular $16.50. February Bedding Sale **$13.50**

Wool Mattresses

Turnbull's famous All-Wool Mattresses, guaranteed Sanitary All-Wool. Made under our supervision. Come in all the regular sizes. Regular $9.50. February Bedding Sale **$7.85**

Kenwood Blankets

The Blanket Supreme for general finish, quality of wool, and for exquisite designs; edges bound with rich Satin finished Silk; may be had in Checks or Plain. Very desirable for using instead of a Comforter; easily laundered, warm, and light in weight. Size 72 x 84, each **$10.75**

Comforters

We have the best selection of Comforters at popular prices we ever had. Bought direct from the maker at special quanaity quotations. Covered with Silkoline, Turkey Chintz, or Sateen. Some are finished with one or two 4-inch bands of plain Sateen. Well filled with new, White Cotton. Sizes range from 60 x 72 to 72 x 72, and priced at from .. **$2.98 to $5.95**

Brass Bed Outfit

Bed, Mattress and Spring

A Satin ribbin finish Brass Bed. Size 4 feet. Heavy posts and fillers. Also one of Turnbull's famous Wool Mattresses and a guaranteed Double Wire Spring. Regular $37.50 value complete. February Bedding Sale..... **$29.75**
Price .....

Pure Wool Blankets

This is the best value offered in Pure Wool Blankets today. Woven from long strand, soft yarns. They have a lofty nap finish that is permanent. Edges whipped. Choice of pink or blue borders. Size 64 x 84. The price we quote is practically today's mill price to the wholesale trade. While our present stock lasts they will sell at, each..... **$3.50**

Sheets

Ready-made Sheets, from good quality Bleached Sheeting, that is free from dressing, and has a round, even thread. This is exceptional value today, the price being lower than present wholesale quotations. Size 72 x 90 inches. Regular $2.25 value, for, each **$1.59**

$6.50 Mattress Cover ---FREE---

With every MARSHALL MATTRESS sold during our February Bedding Sale, we will give, **Absolutely Free, One Sanitary Washable Matress Slip Cover,** that sells regularly at $6.50 each. When you buy a "Marshall" Mattress, you buy the Very Best the market has to offer for restfulness, general service, and for value. This Special Offer of a Slip Cover Free with every Marshall sold makes it the biggest Mattress value that has been offered in years.

Hudson Bay Blankets

This well-known Point Blanket is always a favourite for Bed Throws, Couch Robes, or in the Brown for Motor Rugs. All Pure Wool. Size 64 x 84, weighing 3½ pounds each. Regular $6.00 ..... for **$4.95**

Cot Blankets

Pure Wool Blankets, in an excellent shade of Grey, with Black stripe trim; large cot size, useful for a number of purposes. Extraordinary value. Size 36 x 54 ..... 69c Each ..... 3 FOR **$2.00**

Cotton Top Marshall Mattress

Sanitary Cotton Top Mattress, encased in good strong ticking in attractive blue and white stripe, with a thick layer of cotton felt. It has 990 small coil springs tied close together—a Marshall device for giving complete rest and comfort. Regular price, $42.00. February Bedding Sale price, complete with Sanitary Slip Cover..... **$29.50**

Grey Wool Blankets

An All-Wool Blanket that will give a maximum of warmth and great durability; whipped edges. Size 60 x 80 inches, and weighing about 3¼ pounds each. Selling in many places for $3.75 each ..... Our Price, each **$2.59**

Economy Basement

S.M.P. Potato Pots

Made from double-coated Blue and White Granite, having Granite lid, lock handle, and draining spout. It is clean and sanitary, having a white lining. Regular value of these Potato Pots is $2.10 ..... Saturday Special, ea. **$1.49**

Cream Jugs

Made from fine China, neatly decorated with band patterns. These Jugs have strong handle and good pouring lip. Splendid for table use ..... Saturday Special, each, **15c**

China Cake Plates

Neatly decorated with violet spray and gilt edge. Splendid for everyday use ..... Saturday Special, each **25c**

Hawes' Floor Wax

Is made of the very finest Wax, and is scientifically blended. Prepared for Floors and Furniture. Saturday Special, per lb. Tin **59c**

Toilet Paper

Three Large Size Rolls of Waverly Toilet Paper, 2 Packages of Gold Dust, 5 Bars of Laundry Soap, Special for Saturday **69c**

Small Items at Big Savings

Aluminum Soup Ladles	25c
Reinforced Wire Strainers	29c
Wire Strainers	15c
Cake Coolers	35c
Toasting Forks	19c
Jelly Cake Tins,	2 for 25c
Tin Dippers	19c
Whipping Spoons,	15c
Sink Scrapers	15c

Three Price Dress Sale

Once again calling your attention to our Sale of Women's Ultra Smart Advance Style Dresses. This is the largest event of its kind we have yet attempted, and the wonderful response it has met has more than justified the effort. Early spring styles are featured, as well as some very attractive Gowns for formal occasions. Many of them have but left the designing tables this month. Most popular materials in silk or wool, and very neatly trimmed. Especially would we draw your notice to the line of regular $25.00 values selling at..... **$14.50**

REG. $30.00 DRESSES FOR **$16.75** | REG. $42.50 DRESSES FOR **$25.00**

Smart Style Coats

Distinctive Coats, made from Bolivia cloth or winter-weight velour. Some have rich beaverine fur collars, while others feature the ruffled shawl collar of the same material as the Coat. Straight lines, side fastenings and lined throughout. Also a few smart English Style Burberrys in the assortment. Good range of sizes and colors. Regular to $29.50, for..... **$17.75**

Jumper Dresses

Girls' Jumper Dresses, made from AllWool Flannel or Serge, in very neat straight line style. An assortment of pleasing colours; excellent for School wear. Sizes 10 to 14 years. Reg. to $7.00, for, each .. **$3.00**

Flannel Middies

All-Wool Flannel Middies to fit Girls aged 8, 10 and 12 years; have wide band at the waist, deep sailor collar. Your choice of Red or White. The material alone could not be bought at ..... Saturday's Price, **$1.98**

Ladies' Fine Quality Winter Weight Vests and Drawers, Reg. $1.25 for 79c

Mill over-makes—absolutely no holes. A superior quality that finds a ready sale at the regular price. Vests have short sleeves or are sleeveless, with round or V necks. Drawers are knee length and closed style. Sizes 36, 38, 40, and O.S. .....

In Brief

Narrow Satin Ribbon,	3 Yards for 10c
National Linen Writing Pads, Largest Size	2 for 25c
Real Leather Handbags,	each $1.29
Otonabee Scotch Fingering, ¼ Pound Skein	29c
Cream Olive Soap	4 for 25c
Lemon Soap	6 for 25c
Venus Hair Nets, all colours, Single	4 for 25c
Double	3 for 25c
Children's Pure Wool Rib Cashmere Hose. Sizes 4 to 4½. Regular 50c, for, pair	39c
Baby's Rubber Pants, Guaranteed	2 Pair for 49c
Leather Furnace Mitts for Men, with thumb and forefinger, per pair	35c
Stamped Chambray Rompers and Dresses. Regular 75c, for, each	49c

Sheetings

Bleached Sheeting that will give good service; round, even thread and free from dressing. Just a limited quantity to sell at this price; 72 inches wide—yard **59c**

Wrapperette

Real good quality, in a variety of pleasing colours, neat designs, suitable for Kimonas, Children's Dresses, etc. Just a limited quantity, 27in. wide—yard **25c**

Work Socks

Heavy Worsted Socks, in Grey, soft finish, warm and serviceable; reinforced heel and toe. Al lsizes. A very superior quality ..... per pair **49c**

Ladies' Cashmere Hose

Pure Wool Hose, in Black Heather Mixtures and a good assortment of colours, ribbed or plain. Odds and Ends of clearing lines that sold up to $2.00 per pair ..... Your choice at, per pair **79c**

Candies

Hand-Dipped Chocolates, 15 different flavours.

Extra Special at, lb.	39c
Riley's Rum and Butter Dainties, lb.	60c
Riley's Creamy Topee, lb.	60c
Assorted Kisses, lb.	25c
Hard Mixtures, Pure and Wholesome, lb.	35c

CHIC MILLINERY

All of our better Winter Hats will be sold at One Clearing Price on Saturday. Distinctive styles, best quality materials and trimmings, also a few of the popular Shot Taffeta modes, that are so popular just now. There are Hats in this lot that are marked up to $10.50 each. Your choice for, each **$5.00**

ADVENTURES OF THE TWINS

By Olive Roberts Barton

A CROAKY RIDDLE

"Quiet now, please!" called out Humpty Dumpty pompously.

"Another riddle! Another riddle!" cried everybody in Riddle Land. "Here comes the Riddle Lady."

Nancy made a curtsy and Nick made a bow and everybody else did the same. Oh, but they did like the Riddle Lady—everybody did!

"Quiet now, please!" called out Humpty Dumpty pompously. "The Riddle Lady has a new riddle to guess."

So she began at once so as not to keep them waiting:

"Kerchug! Kerchug! In your little green sack
So neatly buttoned straight up your back,
With little black buttons like little black pills
O'er your little green tucker with little white frills.

"Chugalug! Chugalug! With your googily eyes,
Rolling 'round and 'round as you look for flies,
In your waterproof booties and stockings to match,
And a bib on your chin the crumbs to catch!

"Clumpalump! Clumpalump! Your tongue's a queer thing.
It goes like a fiddle with a very loose string.
Though it's not good for music, it's fine for a spoon,
To catch little skeeters you see, by the moon.

"Chugalorum! Chugalorum! You'd better watch out!
More googily eyes than yours are about.
And your nice little jumper and booties and sack
Won't keep Mister Owl from finding your track.

"So you'd better be shutting your beady black eyes,
And folding your spoon of a tongue, if you're wise,
And cuddle down cozily, safe in your bed,
With blankets of mud pulled up over your head."

"It's a frog!" called out Jill. "I know because there are a lot of them where Jack and I go for water. "But Mister Bull Frog doesn't wear a bib or booties. He wears a white satin waistcoat and green satin breeches!"

"Of course, he does!" nodded the Riddle Lady. "It's just the little frogs the riddle is about. But you get the prize just the same. It's a nice new bucket to keep in your new house that Jack built on Broom Street. But if I were you, I'd have a well and a pump so you won't have to carry the water so far. Then there won't be any danger of anybody falling down and breaking his crown."

(To Be Continued)

Your Health

By DR. CLIFFORD G. ROBINSON

HYGIENE OF THE TEETH

Poor hygiene of the teeth is responsible for more disastrous consequences than we are usually pleased to admit. Mouth breathing, which is sure to follow obstruction of the nasal passages, is one of the earliest troubles to look after. This may be iorrected almost completely if taken on its first stages. The teeth will escape the deformity of being too large and as a result crowded forward and becoming prominent and unsightly.

Probably no deformity is more to be fought against than this protruding or overhanging jaw. It spoils the symmetry of one's face and causes a life-long defect, if not remedied in babyhood or early life.

Some families through several generations have teeth which are called soft or feeble. This condition seems to be the result of poor or deficient nutrition. The children of these undernourished parents require very careful attention to prevent the development of caries. These poorly developed teeth are often seen in the mouths of children suffering from scorbutic or rachitic disease and also in those suffering from congenital syphilis.

Do your best for your children's teeth. Give them a hygienic mouth, if you value their success in life. Remember that proper diet is important in teeth forming and development. It has been pointed out by leading dentists that the teeth that are the least called upon for proper mastication are often the worst in structure. Use the proper coarse foods and have strong, healthy teeth.

Cobourg and District

COBOURG Jan. 31—The annual vestry meeting of St. Peter's Anglican Church of which Rev. Canon F. J. Sawers, M.A., formerly of Peterborough, is the popular rector was held on Monday evening in St. Peters Parish Hall here and was well attended and a very great interest shown in the church's many activities, he whose spirit of the meeting was of an encouraging character. The report of the church wardens covered the usual items.

The receipts and expenditures for the year being about equal one or two items of account remain outstanding which about balanced by assets available.

The cemetery account showed an increase of the credit balance and the fund for perpetual care of lots has been largely added to by owners of lots.

The activities of the Women's Auxiliary Mothers' Union and Junior Auxiliary was most gratifying.

The Sunday Schools and St. Andrew's Brotherhood reported substantial progress.

The Boy's work as carried on in the Tuxis Square and by the Boy Scouts and Wolf Cubs had a prosperous year while the work of the drew's Charter, Zenana Circle of the King's Daughters and other organizations reported substantial progress.

The Rector Canon Sawers presided in his usual happy manner. He expressed gratitude and thankfulness for the cooperation of the various agencies of the parish and pointed out that the church had made gratifying progress.

The different societies which reported were the West End Sunday School, the East End Sunday School senior section and primary department, the Wolf Cubs, the Senior Tuxis Boys the St. Peter's Boy Scouts, Brotherhood of St. Andrew's Chapter, Yenana Circle of King's Daughters, Women's Auxiliary, The Parish Guild, St. Peter's W. A. the Mother's Union. A general summary of women's activities showed that very much successful work had been accomplished during the year.

Mrs McNaughtons Bequest

The late Mrs. David McNaughton who had been a member of the Zenana Circle of Kings Daughters since it inception, left a bequest of $200 to this Society to help carry on its work. Mrs. McNaughton who left a bequest of $200 to St. Peter's W.A. with the request that the oldest member be made a life member. After discussion it was decided to make six life members and this was done a short time ago.

..Brotherhood of St Andrew's Chapter

This chapter was instituted last May and is carrying on a laudable work. The Society seeks to locate newcomers to town and social evenings for men are regularly held in order that they may become better acquainted. A meeting is held twice a month to discuss matters in general pertaining to boys and men in the congregation.

Formerly Resided Here

Cobourg citizens learned with regret of the death in Peterborough on Sunday of Mr. John Jamieson, a former resident here. Mr. Jamieson left Cobourg a number of years ago. He was one of the oldest members of the I.O.O.F. being connected with Cobourg Lodge for the past thirty-nine years.

Several B O T A Fines

Following the visit of a couple of liquor inspectors to Cobourg several B. O. T. A. charges were laid through information handed by them to Inspector Goodrich. As a consequence one local citizen was fined $350 and costs, another $200 and costs both being on charges of selling. On a charge of purchasing a third citizen was fined $50 and costs.

In Death Not Divided

The funeral took place here yesterday of Mr. Henry Pengelly who died in Toronto the Sunday previous On Thursday of last week the remains of his wife were brought from Toronto for burial here. Husband and wife were not long in death divided. Both were former residents here. Mr. Pengelly was a former member of Cobourg Town Council. He was a retired navy man and married first Mrs. Polley and after her death several years ago, Mrs. Fice, widow of the late Thomas Fice of Cobourg. He has no near relatives. Three step-sons, W. J., Robert and Samuel Fice accompanied the remains here from Toronto.

Nearly 44,000 of Iceland's 94,679 inhabitants are engaged in agricultural pursuits.

SIX LIVES FOR ONE

Only Presidential Clemency Can Save Them.

NEW ORLEANS, February 1. — A life for a life.

So the law has held for time immemorial.

But here six men soon will go to their deaths on the gallows in expiation for a life they're accused of taking.

Twice the Courts decreed they must die. But still there was a ray of hope left—intervention by the nation's highest tribunal.

But now even it—the United States Supreme Court—has ruled they must die.

So Joe Bocchio, Italian poet and inventor, and five fellow-countrymen will be hanged for the murder of Dallas Calmes, restaurant proprietor, at Independence, La.

All were convicted on circumstantial evidence. All maintain:

They were not in Independence on the night Calmes was slain while attempting to rout bandits looting a bank near his lunchroom.

That there is a conspiracy on the part of the real murderers and their friends to shift the blame upon others' shoulders.

The case has aroused great interest throughout the South. Feeling here against the Italians, dating back to the riots of 1889, when 11 sons of Italy were lynched in a New Orleans park, has run unusually high.

There have been charges and counter-charges of attempted bribery, fear of jail delivery, talk of violence, rumours of militiamen being sent.

And there is an international angle, too. Bocchio and three of his companions still are Italian subjects.

Bocchio, just 24, has been working on an invention which he believes will be a blessing to humanity in this mechanical age.

But now that invention—a new type of electrical motor—must be finished by another.

He has given instructions to his counsel to turn over the drawings and data—upon which he has had to rely solely owing to prison rules forbidding him any tools—to his brother in Italy. The brother, he says, is chief electrician in the submarine division of the Italian Navy.

Sentenced to die with Bocchio are Andrea Lamantia, Natale Dreamore, Roy Leona, Joseph Rini, and Joseph Giglio.

All, realising a presidential pardon is all that can save them now, have accepted their fate philosophically.

READING DOWN, THESE SIX SENTENCED TO HANG FOR ONE MURDER ARE: ANDREA LAMANTIA, NATALE DREAMORE, JOSEPH BOCCHIO, ROY LEONA, JOSEPH RINI, AND JOSEPH GIGLIO.

DRUGS EXCITE THE KIDNEYS, DRINK WATER

Take Salts at First Sign of Bladder Irritation or Backache.

The American men and women must guard constantly against kidney trouble because we often eat too much rich food. Our blood is filled with acids which the kidneys strive to filter out; they weaken from overwork, becomes sluggish, the eliminative tissues clog and the result is kidney trouble, bladder weakness and a general decline in health.

When your kidneys feel like lumps of lead; your back hurts or the urine is cloudy, full of sediment, or you are obliged to seek relief two or three times during the night; if you suffer with sick headache, or dizzy, nervous spells, acid stomach, or if you have rheumatism when the weather is bad, begin drinking lots of good water and get from your pharmacist about four ounces of Jad Salts. Take a tablespoonful in a glass of water before breakfast for a few days and your kidneys may then act fine.

This famous salts is made from the acid of grapes and lemon juice, combined with lithia, and has been used for years to help flush and stimulate clogged kidneys, to neutralize the acids in the system so they no longer are a source of irritation, thus often relieving bladder disorders.

Jad Salts is inexpensive; can not injure, makes a delightful effervescent lithia-water drink and belongs in every home, because nobody can make a mistake by having a good kidney flushing any time. By all means have your physician examine your kidneys at least twice a year.

VOICE OF THE PEOPLE

Editor of Examiner:

Dear Sir,—It was rather amusing to read in Tuesday's Examiner, the effusion by Mr. J. H. McClellan, Ottawa, re the recent by elections and Mr. Meighen. Mr. McClellan objects to the statement being made by Mr. Meighen that the defeat of the King Government in the by-election in Halifax and Kent are straws which show the way the wind blows in regard to public opinion. Then he immediately contradicts this theory by mentioning the by elections held during the last year of the Meighen administration when the Conservative candidates were defeated. But did not the defeat of the Meighen Government follow immediately on the heels of these defeats in the by elections? And that is just what we expect will happen the King Government at the next election.

As to his remarks re Mr. Meighen, one is reminded of the slogan of the Liberals during the last Provincial campaign concerning Hon. Howard Ferguson. "Is this man to be Premier of Ontario?" And on the 2th day of June, by an overwhelming majority the people of this Province—Liberal as well as Conservative—answered "Yes.' '

And when the next Federal election takes place, the people of Canada will give the same answer to Mr. McClellan's question, "Do the people want Mr. Meighen and his colleagues back to rule this country?"

ROLAND DENNE.

AT

LAVOIE'S

Knit-To-Wear Store

440 George Street

Phone 574j

Infants' Pure Wool Knitted Shawls, hand made, each,	$3.00
Boys' Pure Wool Pullovers, roll collar, sizes 30 to 32, in heather only, each	90c
Boys' Pure Wool Sweater Coat, sizes 30 to 32, in heather only, each	$1.25
Men's Pure Wool Knitted Gloves, in camel and grey, at, pair	50c
Ladies' and Gents' Pure Wool Pullovers, for skating and tobogganing, in our own make, 34 to 42	$4.50
Ladies' and Gents' Pure Wool Golf Hose, in our own make, pair	75c
Ladies' P.C. Corsets, high and low bust, pair	98c
Ladies' and Misses' Dresses, clearing at	$5.75 to $15.75

35% OFF

FEBRUARY FURNITURE SALE

35% OFF

During the month of February we have reduced our entire stock of Furniture, House Furnishings, Carpets, Rugs, Stoves, Baby Carriages, Floor Coverings, Beds and Bedding. 35 PER CENT OFF OUR REGULAR PRICES.

35% OFF

Your chance of a lifetime to buy Up-to-Date Merchandise at such low prices. Never in our history of business have we offered such drastic low prices. This is your chance to save money. Come in and look them over.

Goods bought during this sale we will STORE FREE until Spring, if required.

Brass Beds

In heavy two-inch posts, five upright fillers. Regular price, $18.00. Sale price..... **$10.50**

Snow-White Enamel Beds

Brass knobs, upright fillers. Regular price, $8.00. Sale price..... **$4.95**

Springs

All iron, double woven wire, heavily reinforced in the centre. Regular price, $8.00. Sale price..... **$4.95**

Pure Felt Mattresses

Heavy ticking and roll edge. All sizes. Regular price, $9.50. Sale price, **$4.95**

Sliding Couches

Good strong steel frames, covered in green denim or cretonne. Makes a couch by day or bed by night. Regular price, $17.00. Sale price..... **$8.95**

Kitchen Tables

In plain bass wood tops and varnished legs and drawer. Regular price, $6.00. Sale price..... **$3.75**

Kitchen Chairs

In golden oak finish, double slats, rung. Guaranteed construction. Regular price, $1.35. Sale price..... **79c**

Extension Tables

In golden oak, heavy square pedestal. Regular $23.00. Sale price, **$14.95**

Statuary Clocks

Guaranteed movements, in gilted finish. Regular $8.00. Sale price, **$2.95**

Rockers

Large and roomy, in brown leather, spring construction. Regular price, $17.00. Sale price..... **$9.95**

Stair Carpet

28 inches wide, beautiful pattern. Regular $1.50 yard. Sale price, yard..... **89c**

Floor Oilcloth

In 1 and 2 yards wide. Many patterns to choose from, and guaranteed first quality. Regular price, 60c sq. yard. Sale price, sq. yard..... **38c**

Dressers $17.90

In mahogany, walnut or oak, square or oval mirrors, three and four drawers. Regular price, $29.00. Sale price..... **$17.90**

Gold Seal Congoleum RUGS

3 x 9 ..... **$9.00** ($1.00 down, $1.00 per week)
3 x 7½ .... **$11.25** ($1.00 down, $1.00 per week)
3 x 3 ..... **$13.50** ($1.00 down, $1.00 per week)
3 x 3½ .... **$15.75** ($1.00 down, $1.00 per week)
3 x 4 ..... **$18.00** ($1.00 down, $1.00 per week)

PHONE 1428w . . . . . WHERE PRICES ARE LOWER H. FLORENCE - - Proprietor

HOME FURNISHING CO. 208 CHARLOTTE ST.

COBOURG AND DISTRICT

COBOURG, Jan. 31.—Some hope is now entertained for the recovery of Clifford Algea, son of Dr. Algea, Colborne, who was seriously injured, when his companion, William Melbourne Hodges was instantly killed on Monday when the truck in which they were riding was struck by the C. N. R. flier going east. The accident occurred just east of Colborne station. Dr. Brown, of Colborne, brought Clifford Algea to the hospital here. He received injuries to his head and a small fracture, it is stated, but no depression. His arm was also cut and injured and he is suffering from shock. Both boys were carried on the pilot of the engine for some little distance, it is stated.

William Melbourne Hodges, who was instantly killed, was the oldest son of his widowed mother, and sixteen years of age. His father, the late Frank Hodges, an overseas veteran, died two years ago leaving a family of six children. With Mrs. Hodges and her family very deep sympathy if felt.

Special Services

Last night at the evangelistic service held in the Methodist S. S. hall, Rev. W. J. H. Smyth, of Seabright, formerly of Omemee, who is assisting the pastor of the church, Rev. R. F. Stillman, gave a very earnest, impressive message which was listened to with much interest. His address showed deep thought and was marked by an appealing earnestness which it was felt by those who heard him, could not but be productive of much good.

Had Successful Year

The annual meeting of the Camborne Methodist church was held on Wednesday, the pastor, Rev. F. J. Horwood, formerly of Norham by the way, presiding. Satisfactory reports were rendered from all the different organizations. This church has raised during the year over $2,000.

Meeting of Ministers

Northumberland and Durham Central Ministerial Association met on afternoon during the week at the manse here, where they were enjoyably entertained at the close of the regular session by Rev. and Mrs. W. A. Bremner. The severity of the weather no doubt prevented some from attending, but there were present from outside the town, Rev. Mr. Moyer, Grafton; Rev. J. S. Ferguson, Rev. T. G. McKee, Baltimore.

Rev. J. N. Norton ably reviewed a recent book by John R. Mott entitled "Confronting Young Men with the Living Christ." His strong address was much appreciated.

ANNUAL MEETING DOMINION BANK.

Strong Liquid Position of Bank Indicated in Reports

The Directors of the Dominion Bank met the shareholders at the fifty-third annual meeting in Toronto on January 30th, with an excellent statement. In fact, in many particulars it is by far the strongest statement issued by the Bank in its fifty-three years of business.

Two of the most outstanding features are the large amount carried forward to Profit and Loss Account and the strong liquid position which the figures present.

It will be generally admitted that 1923 was by no means a favourable year in Canadian business and that many new and difficult problems had to be met. In view of these facts, the splendid statement reflects the capabilities of the Bank's management.

The profits for the year were $1,129,370—$4,000 better than in 1921, but some $40,000 less than in 1922. To this amount $758,163 brought forward from the previous year is added, giving a total of $1,887,533, distributed as follows: Dividends at the rate of 12% per annum and a bonus of 1%—$780,000; Dominion and Provincial Government taxes, $163,158; contributed to Officers' Pension Fund, $45,000; written off Bank Premises Account, $75,000; leaving a balance carried forward to Profit and Loss Account of $825,374. This is $67,000 more than was carried forward in 1922, and $110,000 more than in 1921, and constitutes the largest amount the Bank has carried forward to its Profit and Loss Account in any year of its history.

It is interesting to note the large increase in Governmental securities held by the bank which points to the policy of its management in maintaining a strong liquid position. Dominion, Provincial and Municipal securities a year ago were shown as $13,700,000, while in the present statement they are at $21,500,000.

While a strong liquid position has always been a notable feature in the Dominion Bank's annual statement, the bank has never been in as strong a position in this regard as today.

The liquid assets are shown as 68,800,000, or 63.7% of the bank's liabilities to the public, while its cash assets are $26,260,000, or practically 25%.

The bank's affairs have been audited on behalf of the shareholders by Messrs. G. T. Clarkson and E. J. Dilworth, of the firm of Clarkson, Gordon & Dilworth, Chartered Accountants, Toronto.

SISTER MARY'S KITCHEN

By SISTER MARY

A LUNCHEON DISH

Steamed timbale of chicken and sweetbreads and ham is well worth the effort for an unusual luncheon. The ingredients are not extravagant. The mold can be an ordinary round basin or a long brick-loaf cake pan.

Truffles may be found at any fancy grocer's or they can be omitted.

Timbale of Chicken

Breast of chicken, ¼ pound lean veal, ½ cup soft bread crumbs, 2 eggs, 1 pair sweetbreads, 2 tablespoons diced cooked lean ham, 6 mushroom caps, 3 truffles, 4 tablespoons butter, 4 tablespoons flour, ½ cup table cream, ½ cup chicken stock, 1 teaspoon salt, ¼ teaspoon paprika, 1 cup whipping cream.

Scrape the pulp from the fibers of the chicken breast. Scrape the pulp from the veal fibers. Put these in a wooden chopping bowl and pound with a wooden potato masher until smooth. Add salt and paprika and bread crumbs and pound again until smooth. Add one egg and pound until smooth. Add the other egg and pound until thoroughly blended. Rub through a puree sieve and beat in whipping cream.

Butter the mold well and cover with parraffin paper. Butter the paper well. If truffles are used cut them in little rosettes and press into the butter, adding a few drops of melted butter to hold them in place. Set the prepared mold in a cold place to become firm.

Sweetbreads

Cook sweetbreads until tender after parboiling and blanching. Cut into quarter-inch cubes. Saute mushroom caps in butter and add cream to make moist. Mince trimmings of truffles.

Melt butter, stir in flour and slowly add cream and chicken stock. When thick and smooth add prepared sweetbreads, diced ham, mushrooms and truffles. Set this mixture in a cold place to become firm.

Line the bottom and wides of the mold with the chicken mixture. Put the sweetbread mixture in the center of the mold and fill in at the sides with the chicken mixture. Cover with the chicken mixture, making the top smooth and even. The sweetbread mixture must be completely covered with at least half an inch of the chicken mixture. Place the mold on several folds of cloth in a pan deep enough to allow the water to surround the mold to about two-thirds of its height.

Add boiling water and let stand directly over the fire until the water boils again. Then cover the mold with buttered paper and place in the oven. Do not let the water boil. Bake, covered, until the mixture is firm to the touch. It will take about 40 minutes. Unmold and serve with cream sauce.

This recipe will fill a quart mold and serve 10 persons.

Mrs. Rose Craig

SPARKLING EYES FOLLOW GOOD HEALTH

Toronto, Ont., "From the time of my earliest girlhood I had always heard my mother speak in highest praise of Dr. Pierce's Favorite Prescription for women's ailments, so it is not at all strange that after I married and had backaches, nervous spells and other distresses that I should remember what my mother had always said of this Prescription, and I found it relieved me of my aches, pains and nervousness. It gave me renewed health and strength and so greatly benefited me that I have no hesitancy in saying that Doctor Pierce's Favorite Prescription is absolutely perfect as a tonic and nervine for women who are ailing or nervous." Mrs. Rose Craig, 257 Sackville street.

You'll soon feel better if you obtain this Prescription of Dr. Pierce's at your nearest drug store, in tablets or liquid, or send 10c to Dr. Pierce's Laboratory in Bridgeburg, Ont., for trial package tablets. Write for free medical advice.

RAMSAY MacDONALD HAS AUDIENCE WITH AULAIRE

LONDON, Feb. 1.—British United Press.—Prime Minister MacDonald to-day granted an audience to Count De Sainte Aulaire, the French Ambassador.

It is understood that the Count waited upon the British Premier for the purpose of delivering M. Poincare's reply to Mr. MacDonald's recent letter.

According to the political writer Poinix, Premier Poincare will oppose the British proposition to refer the palatinate question to the League of Nations. The French Premier is not desirous of creating a precedent which would enable the league to take up also the Ruhr and Rhineland questions.

SALT WATER SAILOR GETS A GOLD MEDAL

PARIS, Feb. 1—The French Maritime League has presented Alain Gerbault with a gold medal in recognition of his feat in crossing the Atlantic in a thirty foot open boat.

SERIOUS PROBLEMS BEFORE LABORITES

Naval Men Peeved Over Proposed Cut in Estimates.

LONDON, Feb. 1. (By Lloyd Allen, United Press Staff Correspondent.) — Premier Ramsay MacDonald and his Labor Cabinet, faced four serious problems to-day.

First, there was the conference over the boundary dispute between Ulster and the Irish Free State, with the former flatly refusing to nominate members over a proposed boundary commission.

Second, the alleged proposition to cut 5,000,000 pounds from the navy appropriations which has disturbed and angered a large and influential group of naval men.

Third, the workers weekly organ of the Clyde side left wing Laborites complained that the government was too docile in the hands of the permanent bureaucracy.

"The Labor minister does not know how to manage permanent officials. Treat 'em rough, is the only way—he is not fit for office," the weekly said.

Fourth, there was the situation in India where the Vice-Roy plainly told the Legislative Assembly that the present regime in India had the support of all parties in England—not the most palatable assertion to a large section of the Labor party here which is rather more Radical than MacDonald on matters of Indian reform.

Cheap Taxis Make Money In Argentina.

BUENOS AIRES, Feb. 1 (Associated Press).—An American taxicab concern which operates large fleets of taxicabs in New York and other cities, sent a dozen of its vehicles to Buenos Aires a few months ago, and has found the enterprise profitable despite the fact that taxi fares are far cheaper than in New York, and the price of gasoline is higher. The cars are reported to have made a net profit of 800 pesos each a month, or about $275 at current exchange rates. American visitors to Buenos Aires say taxi fares are so cheap here that the people use them more, hence the profits.

Buenos Aires taximeters, regulated by municipal ordinance and inspection are set at 50 centavos for the first, 1,200 meters and thereafter register 10 centavos for each additional 300 meters. This works out in American money and distances, at current exchange, to about 17 cents the first three-quarters of a mile and less than 4 cents for each fifth of a mile additional.

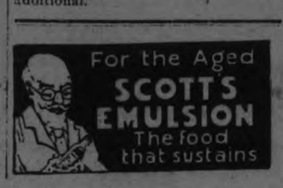

SCOFFLAWS REBUKED; UNITED IN NEW YORK

NEW YORK, Feb. 1.—The first meeting of the Royal Order of Scofflaws held here was a staggering event.

A "Scofflaw," as may know, is a man who ignores the prohibition law. A man in Quincy, Mass., offered a prize for a name which would rebuke bootleg drinkers and Scofflaw won.

So the Royal Order of Scofflaws was immediately organized in New York, bootleg capital.

Rules and regulations follow:

The password is "Tombstone."

This is used in memory of last year's Scofflaws.

The grip is the corkscrew handshake. There was some talk of using a suitcase instead of a grip, but the man who suggested suitcase was thrown out. A corkscrew for the benefit of the young folks, is used to pull corks before cops pull the cork puller.

A Scofflaw will be known to his brothers during sober hours by a lapel button showing a bottle and a glass. A chain tied to these buttons keeps the thirsty owners from swallowing them.

Mountain Moonshiner Who Simply Wouldn't Be Moved

EL RENO, Okla., Feb. 1.—(United Press).—Somewhre in the hilly, wooded section of east Texas there is a moonshiner that can't be budged.

Cam Galt, appraiser for the Dallas Federal Land Bank, butted into the moonshiner's immobility while doing some work for a Dallas bank.

Driving up to the cabin in the back country Galt found a dirty urchin sitting on the porch.

"Where's your pa, son?" asked Galt.

"Huntin' squirrels," was the reply. "He'll be back soon."

When Galt returned the original of the youth was sitting on the porch with a double-barreled shotgun across his knees.

"You are aware," said Galt, "that the loan company has foreclosed on this land some time ago and ordered you to vacate."

The grizzled owner admitted it.

"You have refused to obey orders and I am here to give you final orders to get off," added Galt.

The old man rose, leaned his gun against his side, and spoke positively:

"I ain't moved and what's more, I ain't figgerin' on movin.'"

Galt applied to the sheriff for advice. "Yes, sir," said the official, "the old man can be moved, but it would probably tak chalf a dozen men to do it and then somebody would probably get shot up. I'll tell you what you do. I am going out of office pretty soon, and don't care to see anyone killed. Talk to my successor about it. Maybe he can give you some encouragement."

Galt indicated the old moonshiner was still "hunting squirrels."

Free State Army Is Dwindling Away Fast.

DUBLIN, Feb. 1 (Associated Press).—The reorganization of the Free State army, now in progress, is carrying with it material reductions in pay.

Privates have been cut from 24 shillings and 6 pence a week to 17 shillings and 6 pence, and a further reduction is contemplated. More than 25,000 men already have been demobilized, yet the army still numbers 29,000. Nine thousand more men are slated to go.

The number of high command officers probably will be considerably lessened, and as soldiers' barracks become available they possibly may be used to relieve the housing shortage.

THINGS HE OVERLOOKED

That philosopher who says no new crime has been invented in a thousand years hasn't heard many of the new popular- songs.—Mansfield (O.) News.

STRANGE POWER KEEPS YOUTH IN SUBJECTION

BERLIN, Feb. 1.—United Press—Dr. Achilles was under arrest today, charged with hypnotising Kurt Frommann, son of Admiral Frommann, prominent anti-Bolshevik. The youth was kept absolutely in the doctors power for three months and sent out to beg, masquerading as blind. A theory is that Dr. Achilles, who is suspected of Bolshevism sought to obtain information from anti-Bolshevik sources by hypnotising the Admiral's son.

The plight of young Frommann was discovered by a scientist who re-hypnotisted him and caused a police investigation.

UNREST IN RUSSIA IS NOW INCREASING

HELSINGFORS, Feb. 1.—(United Press).—Unconfirmed dispatches from Moscow State that unrest in Russia has become intensified since the death of Nikolai Lenine and that several capitals report clashes between civilians and the military.

FOOT AND MOUTH DISEASE IS RIFE.

Authorities' Efforts to Stamp Out Disease Fail to Abate Epidemic.

LONDON, Feb. 1 (Associated Press—The disastrous epidemic of foot and mouth disease, which has been ravaging the farms of England and some parts of Scotland for several months past shows no signs of abating in spite of the stringent methods employed for its suppression by the Board of Agriculture.

The authorities' main effort to stamp out the disease has been by means of the slaughter of all animals on the farm where the outbreak has been discovered, the cremating of the affected carcases and prohibiting also the movement of cattle from a large area.

Of late there has been a fairly general demand among sections of the agricultural community that isolation of the infected animals should be tried as against the official policy of slaughtering. Under such a scheme of isolation whole areas would be placed practically within a ring fence, and agriculture within its boundaries would be almost at a standstill. The duration of isolation would depend upon the violence of the disease and other circumstances and to enforce the regulations huge staffs of officials would be required. Up to the present the county of Cheshire has been most seriously affected by the disease.

Savings Banks Show Australian Progress.

SYDNEY, Feb. 1 (Associated Press, —The savings banks of Australia show heavy deposits, according to recent figures. Something like 1,000,000 depositors in the Victoria State Savings Bank have $250,000,000 standing to their credit.

This institution has lent a substantial portion of its funds, $45,000,000 on the first of last June, to the trading banks of the state. The money carries 5 per cent. interest, and none of it is lent for a longer term than two years. The result is that payments come in steadily all the year round, only to go out again in loans in an equally steady flow. Such advances are utilized by the private banks to finance enterprise, and so are used for the general good.

American motion picture producers annually turn out more than 150,000 miles of film.

Economize!

Make Your Own Syrup with

MAPLEINE

Just dissolve sugar in hot water and add Mapleine for delicious flavor. Total cost about 28c a quart. You'll enjoy it on your pancakes.

Grocers sell Mapleine

A PAGE ABOUT PEOPLE

Sidelights on Men and Women in the Public Eye

BRYAN DIVED OVERBOARD TO ESCAPE TINNED FISH

Japanese Government Present Canadian Trade Commissioner With Duplicate Watch and Pen He Lost

ARTHUR E. BRYAN, Canadian trade commissioner to Japan, after numerous and thrilling escapes from fire and flood in the recent disaster in that country, is now making an offical tour of Canada and is at present renewing his connections with export firms in Toronto.

It isn't such a long time ago, 1914 to be exact, that "Art" Bryan was a familiar figure in the halls and on the campus of the University, where he graduated with honors in the classroom and with fame on the football field.

A. E. Bryon

He is a Japanese Canadian or a Canadian Japanese whichever way one cares to interpret the phrase, having been born of Canadian parents in that country, but educated at Bishop Ridley and U. of T. Any Canadian who has ever visited the land of cherry blossoms knows Mr. Bryan, and many Canadian firms have established themselves in that market through his efforts. He speaks Japanese fluently, and that he is persona grata with the Japanese government is illustrated by the following adventure:

Two weeks before the earthquake Mr. Bryan was addressing in their native tongue the members of the lumbermen's association of Kobe. One of the items on the program was a tour of the harbor. While the voyage was in progress the factory which manufactures torpedoes for the navy undertook to test out a new projectile. Mr. Bryan was gazing pensively over the side admiring the panorama when he saw the "tinned fish" heading straight for the vessel. Without a moment's hesitation, he dived overboard and popped up just in time to see the missile strike the plates. Even though there was no charge in it, the impact was sufficient to put an unhealthy looking dint in the side of the tug at the point of impact.

The Japanese delegates were most solicitous—and even more so the government—for on learning that he had lost a pencil and that his wrist watch had been put out of commission, presented him with duplicates of these articles in gold. Curiously enough, these are Mr. Bryan's sole remaining possessions, as his house and office were razed and the suit of clothes he was wearing speedily succumbed to the rough usage it encountered in his salvage efforts.

Marry Lillian Russell And Be Widower Forever

Alexander Moore, Former American Ambassador to Spain, Will Lie Beside Her in Death

SEE Naples and die, said the admirer of a beautiful city.

Marry Lillian Russell and live — a widower for the rest of your days, says the husband of an even more beautiful woman. Mr. Alexander Moore, whom the late President Harding appointed minister to Spain, desires the world to know that this is his determination.

A. P. Moore

"To have been the husband of Lillian Russell," he says, "was a beautiful adventure." He would not achieve the ante-climax of marrying anyone else. "I may do many foolish things," he said, "but not that."

Such is the tribute paid after death to the woman who, in life, was reckoned the most fascinating actress on the American stage. The "permanent beauty," whose photograph once adorned the table of every American college boy, was adored by successive generations, and her admirers were always a host to choose from. She did not always choose wisely. Her marriage to Mr. Moore was her fourth venture. It proved to be the last and happiest of all.

"I loved her in life," says her husband, "and when death calls me I shall lie beside her."

MYSTERIOUS CONTENTS OF LE QUEUX'S LEATHER BAG

WILLIAM LE QUEUX, besides being a keen wireless expert and a famous author, is also a constant practical joker. He has "brought off" many amusing coups at country houses and elsewhere.

The other day, at the Hotel Normandy at Deauville, he handed in upon arrival a small leather attache case.

"Please put this into your safe and give me a receipt," he said to the reception-clerk.

The latter carefully wrote out a receipt, and then, opening the big door of the great safe, deposited the valuable attache case within.

Next morning Le Queux met in the vestibule of the hotel two French movie actresses who are making one of his films.

To them he said: "Do pardon me a moment," and, crossing to the hotel-clerk, produced the receipt and asked for his valuable case from the safe.

The clerk unlocked the great green doors and placed the attache case on the counter.

Le Queux—with the two movie stars watching, as well as the clerk greatly interested—unlocked the precious case.

All three held their breaths. But our "Master of Mystery" just took out a pair of hair-brushes, brushed his hair very deliberately, and, relocking the case, said in French: "Thank you! Will you please put this back? So good of you!"

A New Atrocity

MAID: "Madam, there's a poor man at the door with wooden legs."

Mistress (reprovingly): "Why, Clara, what can we do with wooden legs? Tell him we don't want any!"—Answers.

Wild Man from Marine Corps Smokes Philadelphia Rats Into the Open

Duckboard Butler Puts a Crash Into His Blows—Not Much to Look at—A Small Man With a Rusty Voice From Excessive Smoking of Cigarets.

"THIS hawk of a man,—General Smedley D. Butler."

This is the way W. A. Davenport describes him, in the New York Herald.

The navy has lent him for a year to the mayor of Philadelphia, and there he is conducting a minor war of his own, cleaning up a city that had become the talk of the continent.

Other people tried to "clean up" Philadelphia and failed. Governor Pinchot himself tried it without success. Mayor Moore tried it, and also failed. The machine broke him and his honest attempt. The ward and district leaders were too powerful. And bootlegging, gambling, dope peddling and kindred disgraces flourished.

Then came Mayor Kendrick—and the general, "this little hawk of a man."

He really isn't a magnificent spectacle—this Butler. He is about 5 feet 9. He might measure more were he to stand straight. Standing he gives the impression of a lance being poised for throwing and when he starts walking it is as though he were flying, head foremost, at a target. He is in motion whether standing or walking. You wouldn't be at all amazed were he to quit a sentence in the middle and turn a flip-flop before finishing.

He weighs about 156 pounds, but it is just that much sinew and nervous energy. He has reddish-brown hair, tinged with gray, and his eyes, set close together, are either blue or gray. But it is his strong beak of a nose and his powerful wrists and hands that impress you most. He is probably, an exceedingly able rough and tumble fighter; the sort of a walloping gentleman who would willingly take a punch at William Harrison Dempsey if he thought it would be of any help. He's probably the sort who would not enter a fight with any less unction because he knew that his chances of winning were minute.

Gen. Butler is known in the service as Duckboard Butler because of his work at Brest. He turned a quagmire into a decent military camp by covering the ground with duck board-walks. He made the place habitable after others had failed. His subsequent work as Provost Marshal indicated that he had the makings of a good policeman.

He took over the Philadelphia job much as he might lead marines into Haiti or Porto Rico or Cuba or the Philippines. His idea for getting something done was to crash into it. He called together his police captains and lieutenants.

"I told Butler that he'd have a free hand. He is the boss of the police. He is going to clean up the city. Talk to him."

Talking to Gen. Butler is one of the current impossibilities. He doesn't stand still long enough to be interviewed. He leaves his office on a dog trot.

Maj.-Gen. Smedley D. Butler

"Make it snappy," he barks, and you trot along with him asking questions.

The General has a rusty, crowing voice. He smokes more cigarettes than are good for anybody. He smokes nervously, inhaling deeply. His voice betrays his smoking habits.

By this time he has reached his motor car. He's off. No use trying to keep at his heels. Following him is precarious. You plunge into the traffic in his wake and inquire of patrolmen whether he has passed that way.

"Sure," sighs the patrolman, "he just went past as if the devil was chasing him. He's probably in Chicago by this time."

Philadelphia stands around of nights wondering where the General is going to bob up.

Take Wednesday night, for instance. His car stopped in front of the storyful Eleventh and Winter streets station house. His motor hadn't quite stopped when the General leaped to the pavement and dashed up the steps.

"Who's in charge? Who's in charge?" he croaks. "What's doing? How many arrests have you made? How many gambling joints and rum depots have you in this precinct? Who's in charge? Where's the lieutenant? Out on his district? Good. Who's in charge?"

A bulky sergeant says that he is.

"Good," cried the General. "Get busy. I'm your friend as long as you are mine. Clean them up. I'll see that the ward boss doesn't hurt you. You stick by me. What, no arrests tonight? What's wrong? This is one of the sore spots. Remember what I said about forty-eight hours. Clean up or out you go. There isn't any power higher than I am in this department. The mayor says that. Get busy. See you later."

And he has gone. With a leap and a roar the flying flivver is on its way down Broad street until the General, feeling in need of coffee, stops in front of a one-arm lunch room.

"Just a minute, Mulcahy. Stop a minute while I get a cup of coffee." Miraculously a crowd gathers in front of the lunch room. Others observe the commotion and join the mob. What has happened? Somebody hurt? Somebody drunk? Somebody arrested? No, Duckboard Butler is drinking coffee. The crowd blocks traffic. He has to fight his way to his car. A few cheer him. The majority are silent. A few make nasty remarks. The General pays no attention. A leap and he is seated beside the grinning Mulcahy and he's off again.

Down through Moonshine valley on South Second street. The place is deserted.

"The rats are in their holes," he observes.

"They've beat it while the beating's good," replies Mulcahy.

"They're going to stay away, too," says the General.

Out Point Breeze avenue into West Philadelphia. He is wearing brand new police uniform—a sort of cross between a navy and police uniform. There are two stars on his shoulders—a major-general of police.

"Where are all the cops?" he demands.

"These are long beats," says Mulcahy. "A cop has a lot of ground to cover. Here's one ahead of us."

"Stop. Let's talk to him."

The weary patrolman is startled by the swift appearance of the General. He becomes confused. He saluted with his left hand.

"How's things, officer?"

"Fine, sir."

"What do you mean, fine?"

"Everything quiet."

"See that it keeps quiet."

The General's off again.

And Philadelphia shakes its head. He may be all right, but others have tried it and failed. The others didn't put all this pep into it. They worked differently. They tried to work with the politicians. They never succeeded. Maybe this wild man from the marine corps can do it—maybe.

"Yeh," sneer some of the policeman, "this is all right, but he's here for a year only. How about next year? How about the next administration?. "The trouble is with the police," snorts the General. "They can stop all this if they get busy. They get $5 a day for working for the city. Well, let them earn their wages or get out. I'll find men to take their places. They ought to have more money. A man can't live on $5 a day. That's the reason some of them were grafting. I'm going to try to get them more money. In the meantime they've got to get busy. Hey, Mulcahy, step on it and let's try the Kensington district!"

And the General's on his way again.

Love and Lunacy

A MAN visiting an asylum saw a patient sitting on a rocking-horse.

"That's a bad case," said his guide. "He often sits on that horse for hours and we cannot get him to move. He was jilted by a girl."

Continuing his tour, the visitor arrived at a padded cell where a man was rushing about and banging his head against the cushions.

"Won't he hurt himself?" inquired the visitor.

"Oh, no," replied the guide; "these are pneumatic cushions."

"What has brought him to this?"

"Oh, he married the girl who jilted the man you saw on the rocking-horse."—Tit-Bits.

Human Goose Taken In By Imaginary Mongoose

Inquisitive Gentleman Wanted to Know Too Much—Stephen Leacock's Favorite Story

THAT prince of yarn-pitchers, Mr. Stephen Leacock, on being asked what he considered to be the best story he had ever heard, instanced the following:

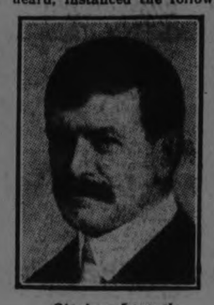

Stephen Leacock

An inquisitive gentleman, riding in a carriage in one of the London tube railways, noticed that a man opposite carried upon his knees a small black box of somewhat peculiar construction.

The inquisitive one eyed it furtively for a brief while, then, unable to restrain his curiosity, he leant forward and remarked:

"You seem to take great care of that box, sir. May I ask what it contains?"

"Certainly! It contains a mongoose," was the reply.

"Oh, indeed!" exclaimed the other, his curiosity still unsatisfied. "A mongoose! And pray what is that for?"

"Well, the fact is," explained the owner of the box, lowering his voice, "I have got a friend who has got delirium tremens, and he fancies he sees snakes. Now, the mongoose, you know, kills snakes, so I am taking it to him."

"Dear me!" cried the surprised recipient of this piece of information. "But—but"—here he thought hard for several seconds—"but surely you do not want a real mongoose to kill imaginary snakes?"

"Of course not," was the reply. "This is only an imaginary mongoose."

Hunter Knows All About Married Man and His Mate

Chief Justice of British Columbia Believes Nobody Can Irritate a Man Like His Wife

HON. GORDON HUNTER who has been chief justice of British Columbia for twenty-one years, has during that long period become an authority upon many things, including whiskey, spiritualism, and the ways of a married man with his mate. All this was made very clear during a recent trial for judicial separation, when a barber declared that all his matrimonial troubles were due to his wife having become too ardent a follower of Conan Doyle and Oliver Lodge.

The lady admitted attending two seances during the week, and one on Sundays, but the man tallied up two or three more. For seven years, he said, his home life had been regulated and ordained by departed spirits.

It was after hearing this that the chief justice delivered these excellent remarks:

"Spiritualism may be a very excellent thing, when pursued in moderation, like whiskey and many other things, but it may also be pursued altogether too unwisely, as has been done in this case."

The woman's demand for a decree was denied, even though she complained that her husband was addicted to swearing.

"I guess I can swear with the best of 'em," he acknowledged.

"I believe it," commented the chief justice. "And I also know there is nobody can irritate a man like a man's wife when she really sets out to do it."

PERPETUAL YOUTH A SECRET MRS. GLYN HAS LEARNED

Men Grow Old in Mind and Manner, Women Remain Almost Unchanged

great success in America with film plays, has gone back for a holiday to Europe, and she plans to stay for the next two months in London and Paris.

Mrs. Glyn is a woman of amazing talent, versatility, and energy. She looks younger than ever, and has certainly lost none of her vivacity and charm.

Women have done more than win the vote in these days. They have succeeded in outwitting Father Time. The years pass and, despite golf and physical exercises, men grow wrinkled and obese. They grow old in mind and manner even when they succeed in keeping their figures in control. Women remain almost unchanged. Sir Rider Haggard's "She" is a commonplace in the modern world. Perpetual youth is a secret that many women have learned, but few as completely as Mrs. Glyn.

IN THE SEAT OF JUDGMENT

MR. JUSTICE TALBOT, the new judge appointed to succeed Sir Charles Darling, is a learned man and an authority on ritual and licensing law. One of his uncles is the ex-bishop of Winchester, and he himself has been standing counsel to Oxford University and chancellor of Lincoln, Ely, Lichfield, Southwark and Winchester dioceses.

There are no "short cuts" for those who sit in judgment; Mr. Justice Talbot is sixty-two, and brings with him a ripe store of experience.

He tells a story of the late Commissioner Kerr, who was told by a prisoner that he had "found" a gold watch and chain on the pavement. The judge looked at the prisoner and then at the jury. "Gentlemen of the jury," he said, "I have walked over the pavements of London during the last forty years, and I've never found a gold watch and chain there yet. Consider your verdict!"

A CROYDON gentleman states that he distinctly remembers sitting on Gladstone's knee. We thought that Mrs. Asquith had copyrighted this sort of thing—The Passing Show.

BARRIE SAT SPHINX-LIKE, NEVER SPOKE TO GUEST

Whimsical Playwright Smoked Pipe and Read Books; Marshall Smoked Cigar and Read Papers

IT was a red letter day in the life of Capt. Marshall when he received an invitation to dine with the great Sir James Barrie. Marshall, says Harry Furniss, was a great admirer of Barrie and his extreme opposite in every respect except in one important item — they were both very successful. Marshall's pleasant, witty comedies had a great vogue; although bright and clever, they were chiefly of the hour.

Sir James Barrie

"Marshall told me with great glee of the invitation to spend the night and dine at Barrie's house," Furniss relates. "He called it 'a red letter day' and said, 'I am looking forward, my dear boy, to an intellectual treat.' And I remember how his handsome face glowed with anticipation.

"When next I met Marshall I inquired after the intellectual treat. His face fell. The evening had been far different to what he was led to expect from the discursive charm of his host's writings. Barrie sat on one side of the fireplace, Marshall sat on the other. Barrie smoked his pipe and read his book, and Marshall smoked his cigar and read his paper. Anxiously the visitor waited for the conversation to begin. Every second he darted an appealing glance at the sphinx-like figure opposite, every five minutes—and the precious time was flying—he expected him to lay down his book and open out in a strain of delightful reminiscence and anecdote. But the silence remained unbroken and the nervous tension got on Marshall's mind. When at last Barrie put the book, with calm deliberation, on his knee and moved his head as if to converse, Marshall almost sprang from his chair in his eagerness to lose no syllable from those lips. It was, however, a blind, a perfect snare and delusion. Barrie sighed. He lit his pipe, he lifted the book and read to bedtime. And Marshall collapsed in his chair—and did likewise."

BOTTOMLEY IN PRISON STILL LOVES HIS JOKE

Convulses Jail-Birds With Report of Hushed Conversation With Inmate of a Neighboring Cell

HORATIO BOTTOMLEY, one-time British M.P. and renowned editor of "John Bull," is doing his seven years' penal servitude in Maidstone Prison, England.

His hair is silver-grey, his back slightly bent, but his eyes are still clear and penetrating and his brain is as active as ever. By the irony of fate, one of his warders is a man who lost $1,000 in Bottomley's Victory Bond scheme.

When he arrived at Maidstone, Bottomley was sick in mind and body, but his iron constitution asserted itself and he now takes a certain amount of interest in his surroundings, and passes his time working in the prison printing shop.

Rising at 7 o'clock, Bottomley, after a much relished cup of cocoa, is taken to the exercise yard for his morning airing.

After this comes the usual prison breakfast, and then work in the printing shop. At noon he eats his carefully weighed dinner and has an hour's respite, which he invariably spends in reading or writing. In the afternoon there is more work to be done in the type-setting room, and after the evening meal, which is usually served about 5.30, Bottomley has completed the prison round.

Horatio Bottomley

Three or four times a week lectures, classes and entertainments are arranged, and at these Bottomley is always present.

Quite recently he himself gave a lecture to the prisoners on "My Reminiscences in Wormwood Scrubs" (the prison from which he had lately been removed). For three-quarters of an hour he entertained his audience with fact and anecdote. One of the best yarns he told and one which provoked roars of laughter from the convicts present, concerned a jail-bird with whom he had a hushed conversation.

"How long are you in for?" asked Bottomley.

"Five years."

"What for?"

"Tried to kill my missus."

"What! Only five years for that?"

"Yes, but I had good counsel—Marshall Hall."

"Marshall Hall is very expensive," replied Bottomley; "how could you afford him?"

"Oh!" replied the other, with a grin, "the missus paid all expenses."

LORD DEWAR'S WITTY

THERE are few wittier after-dinner speakers than Lord Dewar.

Recently, in proposing a toast, he began by inveighing against the indiscriminate use of "that horrible and meaningless word, 'gentlemen'," which, he said, ought only to be used when a candidate was seeking parliamentary honors.

"Even then," Lord Dewar continued, "it should be used with discrimination. When I represented in parliament one of the east end divisions I profusely used 'ladies and gentlemen' in a speech to my constituents and before the night was over they had my watch.

"Indeed, to be quite accurate, they had it twice—and it cost me a sovereign each time to get it back."

The Other Side to the Question

PROSAIC Young Man (after proposing): "But can you cook?"

Modern Girl: "Let us take these questions in their proper order; the matter of cooking is not the first thing to be considered."

"Then, what is first?"

"Can you provide things to be cooked?"—Answers.

Her Last Irish Bath, Lord Long Responsible

At Least, in Lady Newspaper Correspondent's Eyes—"Boots" Gave Showers With Watering Can

LORD LONG, one of the last territorial magnates of England, succeeded the late George Wyndham as chief secretary for Ireland. The chapter of Irish recollections in his "Memories," lately published, contains some amusing incidents.

A good story concerns one of the hotels that Lord Long had decided were to develop western Ireland as a holiday resort, but, instead, gave him an international situation that he found rather hard to explain.

"An elderly spinster lady had been deputed by one of the London newspapers to travel through the country and report upon its suitability for holiday tours. Accordingly, she set out and proceeded to travel from place to place, partly by train and partly by bicycle. It was very hot weather and the roads were very dusty, so that frequently she suffered a good deal of discomfort and was in a most uncomfortable condition when she reached the end of her journey.

"She arrived at a hotel of very imposing appearance, and asked if she could have tea, but that first of all she would like to have a bath; could she have one? To which reply was given by the manageress: 'Indeed, you can, ma'am, you can have any bath you like; we've sitting baths, lying baths, and shower baths.'

"So the lady determined to have a long bath, followed by a shower. For the latter, she was instructed to 'pull the shtring, and if the wather didn't come, to pull a second, and a third time very hard.'

"Having completed her ablutions in the long bath, she pulled the 'shtring' in accordance with instructions. Nothing happened, so she pulled again. Still no result! After repeating the effort several times, she was startled by hearing a voice from above saying in somewhat hoarse tones: 'I beg yer parrdon, ma'am, but if ye stood a little more to the westward, I'd hit ye better!" She looked up, and found to her horror and amazement that the 'boots' was ensconced above her, with a can of water, ready to pour over her when she was ready, and when he was sure he could hit her!"

LORD INCHCAPE recently quoted the following precepts from Balzac: "Don't beat the bush for others. Trust no one farther than you see him. Never say what you do, but always do what you say. Keep your hands to yourself, and the same with your purse. Sell your jewels for more than they cost you.

Coolidge and His Double

May Look Like Coolidge, But Has Different Ideas

ON the left is Frank Hendrick, the well-known New York lawyer, who is prominent not only for his criticism of the Bok peace plan but for his remarkable resemblance to President Coolidge shown on the right. Mr. Hendrick who submitted a "peace plan" in the famous contest is making charges that the jury which selected the winning plan on which the nation is now balloting was too predisposed, like the president, to favor the League of Nations and to throw out any other alternative that ignored the international assembly.

NOTHING ON AUSTRALIA

A GOOD story, told by the Australian premier, Mr. Bruce, is being told in London. It should be known that Australia is just larger than the United States. Not many people realize that.

An American, says Mr. Bruce, was boasting about the size of his country to a man from "down under."

"There's a ranch in my country," said the American, "so big that the owner got on his horse one Monday morning, and, having gone the round of the boundary fence, returned on the following Saturday night."

"Why, that's nothing," retorted the Australian. "In my country there are dairy farms where we send newly married couples out to milk the cows, and their kiddies bring in the milk."

ACTING ON IMPULSE

HAVING once upon a time been a schoolmaster, it is only in the nature of things that some of Mr. Jerome K. Jerome's funniest stories should concern themselves with schools and scholars.

One that he is fond of telling concerns a certain inspector who, visiting a provincial school, was much worried by the noise of the scholars in the next room. At last, unable to bear it any longer, he opened the door and burst upon the class.

Seeing one boy taller than the others talking a great deal, he caught him by the collar, carried him to his own room, and planted him in the chair, saying: "Now sit there and be quiet."

Ten minutes later a small head appeared round the door, and a meek little voice said: "Please, sir, you've got our teacher."

GODERICH FARMER GETS TWO MONTHS' JAIL TERM

J. Benson Cox Found Guilty of Assaulting Charles Bulpitt Who Committed Suicide —Will Appeal the Case

WHIPPED FREQUENTLY

(Special to the Examiner.)

GODERICH, Ont. Feb. 1. — Two months in Goderich county jail, was the sentence to-day imposed upon J. Bnnson Cox, a prosperous Colborne township farmer, found guilty of assaulting Charles Bulpitt, the 16 year old "Home" boy, who hanged himself in the barn on the Cox property on December 22nd.

Counsel for Cox gave notice of appeal. The case was heard by Magistrate A. S. Reid.

Through his counsel, R. C. Hays, Jr., Cox pleaded not guilty, and elected summary trial.

Crown Attorney Charles A. Seager, K.C., called Dr. A. S. Hunter, who conducted the inquest into the lad's death. Hunter described going to the Cox farm upon advice from Reeve Robertson and finding the body.

"Did Cox say anything?"

"Yes; he seemed very much disturbed when the boy could not be found when he returned from town, so he searched for him, expressing the fear that the boy must have injured himself while feeding the stock Upon arrival at the barn he told me he found the body of the young boy hanging by the neck from a beam."

"Anything else?"

"Yes; he told me the boy had several times expressed a dislike of the farm work, and wished an office position. I questioned him closely on the motives of the apparent suicide, and he said he had whipped the boy that morning. In a later conversation, I asked im if he whipped the boy every day. He replied not daily —but frequently. He said he whipped him on the hands."

Marks on Hands.

"Was anything produced with which the whipping was done?"

"No."

Cross examined by the defence counsel, the witness admitted Cox had not given the whipping as a possible reason of the suicide.

"Did you know anything of the whipping before going to the farm?"

"No."

"Did you ever hear of mistreatment?"

"No; except I knew that he had run away."

The coroner insisted the discussion on whipping was started by Cox and he had admitted striking the boy frequently, but gave no number.

"You examined the boy?"

"Yes."

"And found marks on the boys hands?" "Yes."

"What caused them?" "I don't know, it may have been many things, but I think it was from whipping.

Defense counsel here insisted that other witnesses in the case retire.

Deputy Sheriff Thomas Gundry was called and corroborated the evidence of the coroner that Cox had mentioned, after meeting the officers, that the boy had been gone most of the day.

"Some one asked what could have happened the boy. Cox didn't know. But a moment later said: 'I know one thing. I thrashed him this morning.' As the coroner turned quickly and asked him how often he whipped him. Cox said he had to whip Bulpitt frequently for lying."

"Was any instrument produced?" "No, he said it was a hame strap, but I didn't get it."

Under cross examination the Deputy Sheriff insisted he had heard the accused admit thrashing the boy. "You swear you heard him say, 'I know one thing, I thrashed him this morning?' "Yes, I retract nothing."

The defence called Dr. A. H. Macklin, who examiuned the body after death. He said the marks on the hands may have been caused two or three days before death and they may have been caused by other than whipping.

Arguing at the conclusion of the case, R. C. Hays commenced an attack on the newspapers, eleven being represented in Court, saying they were "commercialising on the death of Charles Bulpitt and ruining the reputation of Benson Cox."

He was stopped abruptly by the Crown, who declared: "I have a good deal to say about that, but I don't want to say it."

Had Right to Whip.

Counsel ceased the attack, and confined himself to the law, pointing out that Co xhad authority to whip Bulpitt if the deceased was an apprentice. He said that Bulpitt had been placed on the farm to learn farming, despite his objection, and not to earn $75.00 a year.

"That boy was an apprentice in the employ of Cox, and it is alleged he received punishment. There is no evidence to show the punishment was severe," continued the defence.

"There has been no evidence that the boy was an apprentice either," remarked the Magistrate.

The question of apprenticeship again came up and the Magistrate asked the defence counsel if he wanted the case enlarged.

"I will oppose it," warned the Crown. "The case calls for no further delay."

"You have been charged with assaulting and beating Charles Bulpitt," said the Magistrate, addressing Cox. "The evidence is clear that this happened, and the evidence is also clear that you had no right to chastise this boy. Had he been an apprentice, you would have been justified in exercising reasonable punishment. If you have red blood in your veins, you have already been punished more than I could possibly mete out. The sentence of this Court is two months in Goderich Jail."

The City Hall Chamber in which the trial was held was filled with spectators long before the arrival of the accused who followed his counsel R. C. Hays Jr. into the room.

J. L. Killoran admitted that he held a "watching" brief but declined to say in whose interests, although it is understood that he represented Marchmont Home.

AFTERNOON TEA SERVED UNDER I.O.D.E. AUSPICES

A very successful bridge and afternoon tea was held in the Armouries yesterday afternoon, under the auspices of the 57th Regimental Chapter, I.O.D.E. Twenty-six tables of bridge were played and a number of ladies droped in ltaer at the tea hour. Convenors for the bridge and tea were Mrs. T. W. H. Young and Mrs. C. S. Stapleton. Mrs. John Holmes was in charge of arrangements for refreshments.

The tea table was prettily arranged with a real lace centrepiece, tulips and smilax. Mrs. A. E. Dixon and Mrs. G. Helson poured tea. Among those who assisted in the tea room were Mrs. D. Walker, Mrs. S. Clegg, Mrs. W. Bolton, Mrs. B. B. Gillespie, Mrs. J. Sharpe, Miss Sara Robinson and Miss Mamie Roger. Prizes for bridge were won by Mrs. D. Walker, Mrs. F. Hills and Miss Belcher.

WOODROW WILSON NEARING FINISH

Former United States President is Sinking But is Still Conscious

WASHINGTON, Feb. 1.—(Canadian Press.)—Personal friends inquiring at the Wilson home shortly after 2 p.m. to-day, were told that former United States' President was very near death, but that he had awakened from a short sleep and still was conscious.

Society

Mrs. S. Cottingham entertained a number of friends to tea last evening.

Mrs. J. T. Hall, of Yorkton, Saskatchewan, is the guest of Sheriff and Mrs. F. J. A. Hall.

His Worship Mayor Turner and Mrs. Turner entertained members of the local press at their residence 515 Water street last night, other guests being City Clerk S. R. Armstrong and Messrs. F. H. Dobbin and M. Lyle. The evening was very pleasantly spent in the discussion of Peterboro affairs and problems and the hospitality of His Worship and Mrs. Turner was thoroughly appreciated by the members of the Fourth Estate.

Miss Eva Baker, formerly of Peterborough, now of Rochester, N.Y., accompanied by relatives, Rev. Dr. and Mrs. Earles has gone to California for two months.

Miss Grace Cooke, of Cache Bay, is the guest of Mrs. A. N. Robinson, 508 Bolivar Street.

Mrs. R. J. Weir, Burnham Street, who has been absent from the city for the past two months, returned home last evening.

Miss Nesta Jupp, of Toronto, is the guest of Mrs. Reg. H. Turner.

D.S.C.R. IS FIRST UNDER THE HAMMER

Government May Transfer Business of Costly Department to Defense Officers—Civil Service Reform.

OTTAWA, Ont. Feb. 1.—(Special to the Examiner) — While old timers here are somewhat skeptical Deputy Minister and Civil Service reform in connection with which the Deputy Ministe and Civil Service Commission Officials will confer with the government this afternoon, there is a fluttering in the service dovecots today and the results of the conference are looked forward to with considerable trepidation.

The Government is not prepared to assume responsibility for the increase in the civil service staffs, salaries and floor space during the past number of years. Increases, they claim are party due to war conditions, to the high cost of living, to the extravagance of the late administration and to the Civil Service Commission which today is responsible for practically all the hiring and firing done in the post, for promotions and for salaries granted.

The increase in the cost of the Commission alone is pointed to as proof of the claim. Nevertheless it is the intention of the government to reduce the cost of the service, generally, as much as possible and to conform expenditures to receipts.

Already steps have been taken with a view toward reducing costs in the Department of Soldiers' Civil Re-establishment and it is possible that the greater portion of the functions of this costly department may be transferred to the Department of Defence which at present is in some what somnolent state. It is further proposed that duplication of engineering and other services in the Department of Public Works, Railways and Canals and other departments may be amalgamated and duplication eliminated.

From the practical viewpoint the present propaganda for economy in the civil service may tend to strengthen the hands of the government in its desire to curtail the functions and powers of the Civil Service Commission under whose control the number of employes and the amount of salaries have so tremendously increased since 1918.

While it is in the power of the Government to decrease the number of employees it is not in its power really to increase their number and never has been since the Commission was appointed under the new act. In 1914 the number of employees in the commission was sixteen and the salary totalled $29,625. In 1923 the number of employees had increased to 127 and the salaries totalled $188,300.

Financial New sand Views

Canadian Stock Exchange —And Mines— | *New York Stock Exchange —and Curb Prices—*

Today's Quotations and Opinion and Reviews of the Ma kets.

NEW YORK, N. Y., Feb. 1. — (United Press.)—Further explanation for the stock market's current buoyancy came to light in the overnight news which set forth a rise in the reserve ratio of the nation's banking system to the highest level since the close of the war and an unprecedented volume of railway traffic for the season in car loading figures for the week ending January 19

This simultaneous improvement in the banking position and the business of the country caused another bullish demonstration throughout the list. Steel common went into new high ground since last spring at 107 7-8. Fresh forward moves started in various sections in the first hour, while the main body of stocks was buoyant around the best levels on the movement, with Steel common in new high ground on the movement at 107 1-4. Further substantial gains took place in independents like Gulf States which made a new 1924 high at 87, Republic at 58 1-8. Kelly Springfield was an exception, breaking to a new low at 27 3-4, in anticipation of a deficit close to $1,000,000 on the 1923 report. As a whole, however, the market was free from irregularities, demonstrating that the current advance was based on solid foundation. There was considerable talk about pools putting up stocks. This is no doubt true in certain issues, but the advance in nine out of ten stocks has been natural and due to general buying. The public is in the market to a greater fit than Wall street imagines. This is one reason why the professionals have found short selling unprofitable.

NEW YORK STOCKS

	High	Low	Close
C. P. R.	148¾	148¼	148¾
Allied Chem.	72⅞	71¾	72⅞
Allied Inter.	25	24	25
Amer. Loco.	74⅜	73½	74
Amer. Asphalt	44⅛	42	43¾
Amer. Smelters	60¼	60	60⅛
Baldwin Loco.	125⅛	124¾	125¼
Balt. & Ohio	58⅛	58	58
Bethlehem Steel.	61⅞	59¾	61⅛
Anaconda Cop.	38¼	38¼	38¼
Amer. Can.	122½	119⅝	121⅝
N. Y. Central	105⅜	104½	105⅜
Chandler Motor	64¼	63½	63½
Corn Products	182	182	182
Ches. & Ohio	74⅜	74	74⅜
Crucible Steel	70¼	67⅞	69¾
Cal. Pet.	28½	27⅞	27⅞
Davison Chem.	52¾	51⅜	51½
Erie R.R.	27⅜	27⅛	27¼
Famous Players	66½	65	65⅞
Gulf States Steel	87⅜	86¼	87⅛
Coca-Cola	75	74¼	74¼
Kelly Spring.	29½	28	28½
New Haven	19⅞	19¼	19¾
North-West	52⅜	52	52⅜
Pan-Amer. A	49½	48⅜	48⅜
Pan-Amer. B	47⅜	46	47
Prod. & Ref.	40	40	40
Reading Rail.	56½	56⅛	56⅜
General Elec.	218½	215	218½
U. S. Rubber	38	37⅝	38
Sinclair Oil	23⅝	22	22⅝
Sears-Roebuck	97½	96	97½
South. Rail.	47½	47	47
Studebaker	104¾	103	103⅞
Westinghouse	64¼	63	64¼
Amer. Wool	72¼	71	71¾
U. S. Steel	107½	106	106
Trans. Oil	5¾	5¼	5⅝
Union Pacific	131	131	131
Ind. Alcohol	83¼	81½	82
Stand. Oil Calif.	67¼	65¼	65¼
Vanadium Steel.	31¾	31	31½

MINING STOCKS.

COLD.

	Asked	Bid
Argonaut	58	56
Baldwin	5½	5
Con. West Dome	26½	26¼
Clifton	9	8⅝
Bidgood	11	10¾
Dome	1850	1830
Label Oro	31	29
Goldale	45½	45
Hattie	8	7⅜
Hollinger Cons.	1215	1210
Hunton	6⅝	6⅜
Keora	12	11½
Kirkland Lake	22	20
Lake Shore	360	356
McIntyre	1800	1780
Moneta	23¼	22
Newray	40	39
Porcupine Crown	11½	11
Preston	14¼	14
Tough Oakes	67	66½
Teck Hughes	130	128
Vipond	140	136
W. Hargraves	300	275
Vickers	23	21½

SILVER.

Beaver	30	28½
Castle Trethewey	63	62
Everett	15	14¾
Crown Reserve	71	63
Keeley	260	258
Lorrain Cons.	17	16
Night Hawk	95	93
McKinley	12½	12
Mining Corp.	395	394
Nipissing	670	640
Wettlaufer	20¾	20
Lorrain Trout.	140	135
Indian	40	36

C.N.R. EMPLOYEES DEMAND INCREASE

WINNIPEG, Feb. 1. Canadian Press. — An upward adjustment of wages together with a number of important changes in the working conditions, will be sought by the employees of the Canadian National Railways, announced last night following the opening session here of the C.N.R. Western lines Grievance Committee.

Mr. Mosher declared that the men were insistent in their demand that the 1921 wage scale be restored, which involved an approximate increase of 15 per cent.

THE BIRTH RATE FOR JANUARY WAS LOWER

December, 1923, Has an Increase of One Marriage, Three Deaths and 12 Births.

The vital statistics for the month of January 1924, when compared with last December shows a decrease of 12 births, 1 marriage and 3 deaths

For last month Dan Cupid did very good. He brought about 14 marriages, one less than December.

In January there were but 37 births while there were 47 in December 1923 and 60 in December 1922. his shows a steady decrease in births in this month.

The death toll for the month amounted to 22 which is three less than December, 1923 and nine less than in January 1922 when there were 31 deaths.

MINE WORKERS WILL REPLY TO PRESIDENT

SYDNEY, N.S., Feb. 1.—(Canadian Press.) — The United Mine Workers' executive considers that President Wolvin of the British Empire Steel Corporation in his Montreal statement used arguments which are open to serious criticism, and it is their purpose to reply to them as soon as provisional officers can be got together for that purpose.

Silby Barrett, provisional president was absent from Glace Bay headquarters this morning, but Robert Baxter, provincial field officer and former district president, told the Canadian Press that they would doubtless make an early reply to Mr. Wolvin.

"I consider some of his statements and arguments open to serious criticism in our favour," said Mr. Baxte

ELSIE TELLS HIM.

Father—What do you think of your new mama, Elsie?

Small Daughter—Well, papa, if you took her for new, I think you got cheated.—Answers.

LITTLE WASTE.

After cleaning garments in gasoline strain the gasoline through filter paper and it will be clean for your next job.

A SADDLE HORSE CLUB WILL BE STARTED HERE

Large Attendance at Meeting Held Last Night in the Empress Hotel.

Last evening in the Empress Hotel a meeting was held for the object of forming a Riding and Driving Club. This was the first meeting and it was well attended. The object is to develop the saddle horse in this city. The driving park in the Exhibition Grounds will be fitted out with jumps, etc., and thus give the citizens who are interested in this line of sport a chance to get started. The meeting was called at the suggestion of Mr. Roland Denne, to encourage the saddle horse, and it is hoped that in the future if this sport proves successful, that an instructor will be brought ot this city to teach the beginners the art of riding.

The following officers were elected:

President—Noble Kelly.

Vice-President—Dr. J. E. Middleton.

Secretary—W. Hickey.

HOMUTH APPEALS CASE OF UNSEATING ORDER

TORONTO, Feb. 1.—(Special.)—Homuth appeals to the Divisional Court against the unseating order in the South Waterloo election. Counsel for Mercer declares the appeal is not allowable but the court hears the case.

HURLING ACE IN NEW ROLE

DAZZY VANCE.

Of course if we wanted to be real clever we would have said, "Strikeout King in Freezeout Role."

That's what Dazzy Vance is, the strikeout king of the National League. No pitcher in the old league was as effective in setting enemy batters down on strikes last season as was the Brooklyn star.

You see him here shovelling snow in Omaha by way of keeping in condition.

KIWANIS MUSICAL REVUE

(By Jeannette.)

The Kiwanis Revue, with a two-part programme of musical extravaganza, in "The Hermit of Hawaii," and "The Garden of the Shah," produced under the auspices of the Y. M.C.A., had its first presentation at the Grand Opera House last evening. Although the audience was extremely small in numbers, it was appreciative, and the cast went through a difficult double programme in a manner reflecting great credit on amateurs who lacked the support of a well-filled house. The ability of the director, M. B. Chenhall, was apparent in the manner in which the production was staged.

The first part of the entertainment is entirely new and entertaining. A Hawaiian setting, with a chorus of pretty maidens in the conventional "shredded wheat" skirts, flower-wreathed locks and bright leis about their necks, accompanies the story of the "Hermit of Hawaii," a mythical parsonage invented by the Prince of Hilo, Kanopoi, to act as the instigator of the Prince's own tyrannical decrees. When the imaginary gentleman decides to legislate concerning the love affairs of the princedom, matters become complicated. Several of the nobles are in love with the prince's daughter, but her two attendants have their own ideas about their future mates, and choose two of the Prince's suitors for themselves. The arrival of the dapper young Lieut., Paul C. Green, of the U.S. Navy, who falls in love with the Princess at sight, clears the air, and everything ends merrily as a wedding bell.

The light little farce abounds in pretty music, well sung by the various soloists, and has a strong supporting chorus of lovely maidens, with their attendant cavaliers, many in spotless white, suits that blend admirably with the South Sea islands setting. Miss Ernestine McManus makes an admirable Princess Kilani. Mrs. Walter Byers and Miss Jean Herbison are effective as her attendants, Toto and Tata. D. G. Melton is a convincing and lordly Prince Kanopoi. Harold Snelgrove and Jack McKone do good work in the roles of Hawaiian nobles, Napoopoo and Konobono. C. E. Clark is the young herro, Lieut. Paul C. Green, of the U. S. Navy, in snappy naval attire, with his tall companion, Bosun Bill, also of the navy, a memorable figure in "old salt" outfit of glistening oilskins, encircling fringe whiskers, and short pipe, played in characteristic style by Alex. Dick. E. Verne Morphet is the ancient greybeard, Takapili, the Oldest Inhabitant, with flowing grey beard and old, grey face, and Joe Wearing provides a large amount of the comic element in his part of Mi Yi, a Fisherman. Mr. Wearing gives his custmary vim and emphasis to the role of the flirtatious Mi Yi, and puts it over in fine style, in a fetching costume of khaki, with long black boots, a saucy fisherman's cap and a tiny black imperial. As a closing number he sings with zip and vigor his famous solo, "My Honolulu Lulu."

Some of the very pretty vocal numbers, in solo, duet and quartette that enliven a brief and entertaining section, include the well-known Aloha O (Farewell.... song by Hugh M. Niven; Verne Morphet's "Sing a Song of Centuries;" D. G. Metlon's solo, "I am the Prince," and a selection by Harold Snelgrove, "Sunny Monoa." The Princess, Miss Ernestine McManus, and her two attendants, Mrs. Walter Byers and Miss Jean Herbison, had a fetching trio, in "A Cat may look at a King," with a brief dance at its conclusion, and Miss McManus sang in beautiful, high, clear voice the pretty duet with Harold Snelgrove, "Oh, Listen to my Love."

The second portion of the programme reveals an entirely different and foreign production, "In the Gorden of the Shah," with a Persian setting and Oriental music, languorous and effective. The chorus in this section is one of the main attractions, a colorful, tuncful group of daintily-garbed Persian maidens, in loose trousers and tiny sandals, flowing head veils and glistening bangles. They have a lovely dance that brings to the fore two graceful, lithe solo dancers in the Misses Martha Kirn, and Edna Connor, whose work brings them plenty of applause. Miss Mathilde Masson is the Tohdah, the heroine of "The Garden of the Shah" in a satisfying costume of soft rose and blue, her pleasing personality and lovely artistic voice fitting in admirably with the general scheme of soft melodious charm.

"The Garden of the Shah" deals with the adventures of two mining engineers, voyaging to Persia, and becoming enamored by the charms of the daughter of the Shah and her attendant. They are accompanied by their colored servitor, Samuel, who is claimed as the love of a previous incarnation by Nowabeh, the nurse of the Shah's daughter, Zohdah. An impersonation almost professional is given the character of the colored Samuel Johnson Jackson by E. Verne Morphet, who gets plenty of laughs with his inimitable character ization of the harassed Sam, pursued by the indomitable Nowobeh, played by Mrs. Walter Byers in very cap able fashion. Miss Greta LeBarr makes a very dainty and attractive Lohlah, attendant of Zohdah, and the inamorota of Billy Cummings, played by A. M. Irvine. The role of the hero, Ted Harding, is taken by Hugh M. Niven, both male parts played in excellent character. Alex Dick is a gorgeous and efficient Shah, Permah, garbed in loose flowing, flowered trousers gold-colored coat and red sash with a red wig, orange and blue turban, and a troublesome black chin whisker. Somegraba, the Sheik, who aspires to the hand of Zohdah is played in haughty style by D. G. Melton, in white robe and vivid orange headgear. Imposing officials are the Chief of Police, Walter Byers, leading his spotlessly-garbed followers and Jack Marshall, Commander of the Guards, brilliantly-arrayed gentle men hearing wicked-looking scimitars their leaders engaged in constant wordy conflict, their stage life a succession of stiffly-stepping jaunts and low, rumbling choruses. The Three Wise Men, injected into the finale by their own volition, are a vivacious trio. Joe Wearing in a red Turkish jacket superimposed on a nifty golfing nether portion, Alex. Donnelly severe in Tartar hat, with dignified blue jacket and white trousers encased in black goloshes, and George Henderson, his roomy bright green bloomers and shapely white legs topped by a conventional portion of 'soup and fish' attire, combined with a straw hat.

One of the main characters in the cast, a presentation that received much merited applause and worked very hard on every appearance was Sam's attendant, "Spark Plug," a brown equine with a sorrowful-looking head and piebald feet. Messrs. Herry Huffman and Bob Mackey were said to be the moving spirits in the famous Barney Google characterization.

The musical numbers in "The Garden of Shah" are particularly melodious and pleasing. Miss Mathilda Masson sings in charming fashion the solo, "I am a Persian Rosebud." Mrs. Walter Byers' clear soprana is heard to advantage in "A Prophecy." Hugh M. Niven received much plause for his solo, "My Persian Rose," followed by the delightful duett with Miss Masson, in "Since Your Eyes have told me so," and Verne Morphet gives a very capable rendition of the "Tamin' ob de Shrew." "Chains of Love' is an exceptionally pretty duett, by Miss Greta LeBarr and A. M. Irvine, and one of the most charming numbers on a tuneful programme is the lovely song, "For You are Love," by Miss Masson, the refrain taken by Mrs. Buyers. "When Love Fills your heart" is a solo that receives much applause sung in excellent voice by Miss LeBarr. Verne Morphet and Mrs. Byers have a fine rendition of the humorous "What we were and What we are," D. G. Mel tons deep tones are heard to good adantage in "I am King of my Desert Throne," and the Three Wise Men have a typical song of their own. A charming and dainty quartette is the favorite "Kissing" number.

The Kiwanis Revue will be repeated this evening, and should have a full house for its second presentation.

Is Your House Adequately Protected?

Do you realize that with the falling temperature, there is an increased danger from fire?

We Sell Fire Insurance at Attractive Rates

ATTRACTIVE BECAUSE THEY ARE LOWER THAN TARIFF RATES.

AS SAFE BECAUSE OUR COMPANIES ARE LICENSED COMPANIES.

ACKERMAN, DAWSON CO., Limited.

General Insurance Brokers

Bank of Toronto Bldg. Phone 1806

fd.24,26,28,30,1,4,377

Sports

CHAMONIX BOBSLEIGH CHUTE BREAKS BONES

Captain of British Crew Suffered Fracture of Both Legs and Frenchman's Arm Was Broken—Turns and Banks Dangerous.

CHAMONIX, France, February 1 (Canadian Press). — Finland yesterday again assumed the lead in the nip-and-tuck battle with Norway for first place among the nations competing in the Olympic winter sports, figure skating competition for couples.

First honours are certan to be taken by one of the two northern countries, and will be decided by the remaining ski events, at which both countries are the greatest exponents, with prospects favouring Norway.

No other country has a chance for first position.

In the hockey contests yesterday, the United States team, playing well within itself, defeated Great Britain, 11 to 0, thereby reaching the semi-finals.

The Canadians have already reached the semi-finals, and to-day the United States will play Sweden, the second team in the second half, and the Canadians will meet the British players.

On an estimate of the form displayed thus far, it would appear certain that Canada and the United States will fight it out for first honours.

Dangerous Slide.

The bob-sleigh chute has been voted the most difficult in the world to negotiate safely by a majority of the exponents of the sport gathered here for the competition, which will begin on Saturday. Accidents on the high-banked turns and sharp corners have already accounted for four entries out of the original twelve.

Belgium, France, Great Britain, Hungary, Italy and Switzerland will be represented in this event.

One crew each of the Italians, British, Belgians and French has already been put out of commission, of which Count De La Fregoliere, of France, and Brown captain of the British crew regarded as probable winners suffered broken bones.

Th French captain had an arm broken on Wednesday and the accident to the British crew, which happened during practice yesterday, resulted in the fracture of both of Browning's legs. The bob-sleigh at the time was travelling 50 miles an hour, and it leaped 60 feet into a snow bank.

Lack Eagle's Wings.

The United States ski team decided to try the Olympic ski take-off this afternoon, in spite of the expressed determination to await the actual competition.

The showing of the men was not particularly good. None of the men turned in 100 feet, while the Norwegians and Swedes were regularly jumping 130 to 140 feet.

BOWLING

MERCANTILE LEAGUE.

Last night at Solomon's Alleys, the Bell Telephone won two out of three from the Nashua Paper. Ballard was high man for the evening with 681 and had high single of 258. Long was next with 646 and Elliot next with 623. Following are the scores:

Nashua Paper—			
Hamilton	125	160	201—486
Crowe	128	166	164—458
Fallon	145	144	189—478
Ballard	258	229	194—681
Parker	156	153	187—496
	812	852	935 2599
Bell Telephone—			
Thornton	143	126	163—432
A. White	88	107	131—326
Brown	149	207	237—593
Long	182	239	225—646
Elliott	210	208	205—623
	772	887	961 2620

CITY TEN PIN LEAGUE

Last night at Solomon's Alleys in the City Ten Pin League the Lawn Bowlers lost two straight to the Canadian Packing. Curvin and Smithson were tied for high three games, each having 587. Following are the scores:

Lawn Bowlers—			
Pratt	136	158	133—427
Ross	174	127	121—422
Bacon	158	187	147—486
Gimblett	188	164	168—520
Curvin	199	211	177—587
	855	841	746 2442
C.P.C.—			
Smithson	201	192	194—587
Firth	194	128	135—457
McDonald	130	111	149—390
Dedman	191	176	211—578
Heckman	169	195	157—521
	885	802	846 2533

BRINTON CARPET LEAGUE

In the Brinton Carpet League at Solomon's Alleys last night the Carltons took two out of three from the Ardebils. Taylor had the high three games of 613 and the high single of 249. Following are the scores:

Ardebils—			
Rundle	144	104	148—396
Kelbrick	142	113	132—387
Field	137	130	128—395
Helliwell	103	154	236—583
Shaughnessy	174	158	121—453
	790	659	765 2214
Carltons—			
Thomas	150	122	233—505
Rooney	60	125	125—310
Dorrel	144	121	133—418
O'Dette	90	138	170—398
Taylor	249	225	139—613
	693	731	820 2244

NEXT WEEK'S BOWLING AT SOLOMON'S ALLEYS

(City Ten Pin League)

Monday at 7 p.m.—Crescent vs Belmont Club. These two teams will play two games tomorrow night, one of the games being a postponed game.

Tuesday—C.P.C. vs High Rollers.
Thursday—Quakers vs De Laval.
Friday—C.G.E. vs Lawn Bowlers.

(Mercantile Five Pin League)

Monday— Lockworks vs Merchants Press.

Tuesday—Bell Telephone vs Red Ferns.

Thursday—Westclox vs Examiner.

Friday—Wm. Hamilton vs Nashua Paper.

The Nut Cracker
by Joe Williams

SPEAKING OF SPAGHETTI CHAMPS—

Newest thing in championships is one-way spaghetti-eating tournaments .....This will be of interest to people on hunger strikes who wish to stay that way.

Any time a guy tells you he is all wrapped up in his wife's cooking put him down as one of those birds who eat spaghetti on a loose and fluent scale.

Old-time spaghetti fans still insist that One Gulp Garibaldi was king of 'em all; One Gulp flourished back in bare-knuckle days, when forks were seen but not heard, and no holds were barred. One Gulp was merciless to point of savagery; he was never content with winning decision on points, but kept right after foe until he had scored complete knockout. One Gulp trained on petrified rubber bands and extra dry cotton and was always in the pink. The spaghetti ring lost a real champion when One Gulp retired undefeated, if not unbloated, at the juicy old age of 72.

To be a spaghetti devouring champion you need not have any appetite to speak of, and if it is a

spaghetti appetite you shouldn't speak of it.

Spaghetti is nothing more than a roll of Italian dough that has been taken down to the corner grocery shop and made over into small change.

Tony, the chef, tells us it takes real technique to eat spaghetti.... We did not have to be told that it takes a real nerve.

Spaghetti nibbling is brutal sport ....Kansas City man who at 58,000 miles of the stuff in winning title had to have all his tonsils repaved.

One nice thing about spaghetti champs is that they never complain

about losing close decision at the plate.

Tex Rickard says he will stage an international spaghetti gobbling joust in Madison Square Garden and we hope he isn't stringing us.

Colonel Byran protests that man didn't descend from monkey, and perhaps he's right ....You never hear of a monkey trying to win spaghetti world series.

INDOOR HURDLES RECORD

NEW YORK, Jan. 31. — Establishment of a new world's indoor record of 6 3-5 seconds for the 50 yard high hurdles by Karl Anderson, of the Illinois Athletic Club, in capturing this event at the Millrose track and field carnival last night, in Madison Square Garden, was announced to-day by A.A.U., after a check up of performances.

MISS COLLETT WINS.

BELLE AIR HEIGHTS, Fla., Jan. 31. — Miss Glenna Collett of Providence, R. I., defeated Mrs. Dorothy Campbell Hurd to-day, in the final of the women's annual January golf tournament by one up on the 19th hole. The two players are former United States national champions.

Miss collett went around in 76, against a 77 for her opponent.

MRS. MALLORY IS ELIGIBLE

May Play Tennis As the Representative of Norway In Olympic Games If She Wishes.

NEW YORK, February 1 (Canadian Press). — Mrs. Molla Bjurstedt Mallory, seven times United States national women's tennis champion, who has been barred from competing for the United States in the Olympics, is eligible to represent Norway, her native land, if she desires to do so.

This question, a subject of uncertainty for several weeks, was settled definitely yesterday in an invitation extended to Mrs. Mallory to compete for Norway.

The invitation, sent by the president of th Norwegian Lawn Tennis Association, informed Mrs. Mallory that the French Olympic authorities had given official assurances that she is fully qualified to represent her native country, though now a United States citizen by marriage.

The former title-holder, however, declined to say whether she would accept or not.

Comiskey Unaware of 'Crookedness' In Series

MILWAUKEE ,Wis., February 1 (Canadian Press). — Charles A. Comiskey, president of the Chicago American League Club, which is being sued for $18,500 by Joe Jackson, former White Sox outfielder, testified for the defence in the trial of the suit here yesterday.

Mr. Comiskey said he did not know anything "crooked" had been done by his players during the 1919 world's series, and detailed his first knowledge of the alleged throwing of games.

The witness said Jackson played good ball in the games he had witnessed. When asked if Jackson was dishonest in the series, Mr. Comiskey replied: "He said he was."

BRITISH STAR WINS BATTLE

HARRY MASON.

Showing a neat defense and flashes of fine offensive ability, Harry Mason, champion lightweight of England, made an impressive start against Harry Kid) Brown of New York in a recent battle, winning on points. Brown is considered a tough trial horse, if not a top notcher, and Mason did well against him.

NORTHERNERS LOST TO CAMPBELLFORD LADIES

Good Fast Game Resulted in a Score of 8 to 4—Campbellford Has Good Team.

CAMPBELLFORD, Feb. 1.—Defeating Lakefield ladies here last night, 8 goals to 4, Campbellford ladies' hockey team started on their climb to the top of the ladded in the O.L.H.A. championship series, and, judging by their performance last night, they will take some beating before they are eliminated. They have improved a lot since last winter and play more as a team. Their passing was good, and every one held her position well. In this way they carried the play right to the Lakefield goal and gave Miss Batten a very busy evening.

That ladies' hockey is popular is evidenced by the large crowd present, being nearly as large as the capacity house that saw "Ottawa Alerts" defeat the local girls last winter. Judging from the display of vocal noise they thoroughly enjoyed the pastime.

There were numerous accidental spills, giving the noise artists a chance to display their wares, and they made use of every opportunity, at the same time being very fair, cheering just as long and loud when a local player took a toboggan slide as if it was a Lakefield girl, and being equally enthusiastic when Lakefield scored a goal.

Both teams cut out a fast pace, and the puck travelled from end to end, the Campbellford forwards getting in closer before shooting. In a scrimmage around the Lakefield net, Miss Irwin batted the puck into the net for the first score. Campbellford wings were going into the corners for the puck and passing out in front for shots, and Lakefield was making the mistake of shooting out from their own corners to a waiting local girl, and Miss Batten was called upon to make many saves, and finally failed to see one of Miss Blue's waist high drives until it was in the net.

A moment later Miss Batten made two sensational saves from Grace Blue and Verna Shore. Campbellford 2, Lakefield 0.

Second Period.

Campbellford kept up the bombardment from the start of the second and Miss Batten was lucky to save a goal on Grace Blue's shot. She stopped the puck, but it fell at her feet and rolled around almost into the net.

Grace Blue got the next on a pass out from the corner by Miss Shore. Miss Mary McKenzie carried the puck from the Lakefield end and went right in close for Lakefield's first score. The crowd gave her a great hand. Grace Blue came right back with Miss Wood and made it 4 to 1. She also got the fifth goal when she went from centre alone and landed one waist high.

Mary McKenzie went down a couple of itmes alone but landed in the corner both times. Grace Blue got No. 6 on a pass from Helen Wood and No. 7 on another lone rush from centre. Mary McKenzie was through again, but shot wide. Miss Ferris was the first victim of the referee's eye when she tripped M. McKenzie on her next rush down the ice. She was serving time when the period ended.

Third Period.

The Lakefield manager must have delivered a lecture to his players during the intermission, for they came out and played their best hockey of the night, outscoring the locals 3 to 1. Miss Northey getting two and Miss M. McKenzie one, while Grace Blue bagged another for the local girls. Miss Northey was the fastest skater on the ice, but evidently her skates were too fast for her stick and she generally lost the puck before she was in a position to shoot. Miss M. McKenzie was the most effective Lakefield player, but was closely watched by the local girls. The rest were pretty good, but did not play together like the locals.

Miss Blue was the star of the locals and her shooting was a revelation. She was ably assisted by Miss Irwin and Miss Shore. They passed the puck to the one having the best shot.

If Campbellford wins the return game in Lakefield they will be district champions and ready for the finals.

The line-up:

Lakefield (4)—Goal, Miss Batten; right defence, Miss Lennox; left defence, Miss M. McKenzie; centre, Miss Northey; right wing, Miss Burgess; left wing, Miss Ridpath. Subs, Miss Hewitt, Miss B. McKenzie.

Campbellford (8) — Goal, Miss Potts; right defence, Miss Ferris; left defence, Miss Wood; centre, Miss G. Blue; right wing, Miss Shore; left wing, Miss Irwin. Subs, Miss Dolmon, Miss B. Blue.

CAMPBELLFORD CURLING

CAMPPBELLFORD, February 1. The following games were played last evening:

C. Duncalfe	A. L. Malcome
H. Denike	M. Gurry
W. . Meiklejohn	M. Mulhearn
Dr. Longmore	S. J. Moore
Skip— 8	Skip—10
Dr. Bussy	C. G. Gillespie
M. West	J. I. Adams
J. Sanders	L. B. Glover
A. L. Reindeau	S. J. Moore
Skip— 6	Skip— 9
H. Seaborne	T. S. Baker
G. O. Sullivan	W. Wiggins
J. Gay	R. Dunk
W. J. Meiklejohn	M. Mulhearn
Skip— 5	Skip 6

MATCH FOR RENAULT.

MUSKEGON, Mich., Jan. 31.—Jack Renault, Canada's aspiring pugilist for heavyweight honors, has been matched with Andre Anderson, a Minnesota heavyweight, for a ten-round bout here on February 11th.

The substitution of Anderson as Renault's opponent followed the cancellation of the contract of Homer Smith, the Kalamazoo heavyweight, because of his bout in Havana on February 11th.

SPALLA ARRIVES.

BUENOS AIRES, Jan. 31. — Erminio Spalla, the Italian heavyweight, arrived here from Europe this morning on board the steamer Pincio, appearing to be in good form for his coming match with the winner of the Firpo-Lodge fight. Spalla said he weighed 193 pounds. He has no doubt but that Firpo will beat Lodge and that he in turn will defeat the South American champion.

WILSON'S "The National Smoke"
BACHELOR
Still the Most for the Money
10c.
ANDREW WILSON & CO. TORONTO AND MONTREAL

HAVELOCK LEAD TRENT VALLEY

Won Their Fourth Straight Last Night, Defeating Tweed By 6-2—Visitors Had Numerous Following.

HAVELOCK, Feb. 1. — Accompanied by 125 crestfallen supporters the Tweed hockey team returned home early this morning with a defeat of 6-2 against them from last night's encounter with Havelock, who are now leading the eastern section of the Trent Valley League.

The visitors travelled by a special train.

They finished the first period with the score 1-0 in their favor, Brown shooting a long one from centre. Havelock came through with four in a row in the second, while Tweed failed to count. Hagerman refereed. Doug. Brennan scored three goals, Glen Wright two and Pollock one for Havelock, and Brown got both Tweed's goals.

HOCKEY RESULTS

Olympic Series.

United States 11, Great Britain 0.
France 7, Belgium 5.
Sweden 9, Czecho-Slovakia 3.

Intermediate O.H.A.

Bowmanville 8, Whitby 0.
North Toronto 5, Newmarket 3.

Junior O. H. A

Aura Lee 1, Parkdale 1.
Stratford 4, Kitchener 2.
Niagara Falls 1, Welland 0.
Belleville 4, Trenton 2.

U.S.A.H.A.

Boston 7, Maples 1.

N.H.L. Senior.

Mildmay 12, Southampton 2.

Junior N.H.L.

Paisley 7, Mount Forest 4.

North Bruce League.

Allanford 6, Epworth 5.

Inter-League.

Seattle 2, Regina 1.

Western Canada.

Edmonton 3, Calgary 2.

L.O.H.A.

Preston 1, Galt 0.

Senior Manitoba.

Portage 4, Winnipeg Varsity 2
Port Arthur 7, Fort William 2.

TEAMS PLAYED OVERTIME.

TORONTO, Feb. 1.— (Canadian Press.) — Aura Lee and Parkdale battled thirty minutes' overtime to a 1 to 1 tie in last nights' Junior O. H. A. fixture before one of the smallest crowds of the season. It was the first game played at the Arena this season to go ninety minutes. Aura Lee were credited with their only goal in the first period. Barthelmea, Parkdale defence player, knocked the puck into his own net after 19 minutes and thirty seconds of play. Scotty McPherson accounted for Parkdale's score on a shot from the side early in the second period. The Paddlers had a splendid chance to go to the front at the start of the third period when Shrimp Morris and Walkem were in the penalty box at the same time, but they failed to take advantage of their opportunity.

GOOD FAST GAME.

STRATFORD, Feb. 1.— (Canadian Press.)— In a peppery game with both teams giving all they had from gong to gong, Stratford Midgets defeated Kitchener 4 to 2 here last night in the first of the play-off series for group honors.

The game was played on rough and rather sugary ice, which meant much individual work. The shining star of the evening was Pigeon, the Midgets' centre, who scored two tallies and was on top of everything all night. Hayes and McCully scored the other two tallies for Stratford, while Zeigler and Gross were the goal getters for the Green Shirts.

PRESTON GIRLS WON.

GALT, Feb. 1.—(Canadian Press.) —Galt witnessed its first game of league hockey in Ontario Ladies' Association, and even if the home team were beaten 1-0 by the Hurlbut girls of Preston, the large crowd of fans was enthused by the stellar exhibition put up by the girls, who worked harder than many of the boy teams. It was a close, hard ... test and the brand of hockey displayed was good considering ... sheet of ice.

COAT OF WHITEWASH.

WHITBY, Feb. 1.— Ginger Edgars' Bowmanville Intermediates applied a liberal coat of whitewash to Whitby veterans here last night, shutting out the county town outfit by 8 to 0. This defeat makes the cellar position in the group sure for Whitby. There was no score in the first period, but Bowmanville got four in the second and four in the last.

THE HOCKEY YEAR BOOK
Complete History of Hockey in Picture and Story.
A History and a Portrait Gallery
Lavishly illustrated with 200 Group Photographs of Champion Teams from 1883 to 1923. Packed with interesting information—a mine of Hockey lore for fans of all ages. "It is impossible to speak too highly of it," says H. P. Good, Veteran Sporting Editor. PRICE, $1.00.
Sold by News Agents, Booksellers and Sporting Goods Stores, or write publisher
GEORGE KING PUBLISHER
84 VICTORIA ST. TORONTO

FREE PANTS!
A Startling Offer to Men Who Wear Good Clothes
Commencing Saturday, February 2nd, we are giving an EXTRA PAIR OF PANTS FREE with every suit ordered from us. Extra Pants same goods as Suit.
Hand Made To Measure
$30 Suit And Extra Pants
THIS INCLUDES HEAVY INDIGO BLUE SERGES, GREY SERGES, BROWN SERGES, PENCIL STRIPES, ENGLISH WORSTEDS IN ALL THE NEWEST SHADES AND SCOTCH TWEEDS IN CHECKS AND STRIPES. WE HAVE AN IMMENSE ASSORTMENT TO CHOOSE FROM.
THIS IS OUR FIRST OFFER OF THIS KIND SINCE 1915. IT WILL PAY YOU TO BUY YOUR SPRING SUIT NOW. EVERYTHING MAN TAILORED AND ANY STYLE YOU CHOOSE.
DO NOT MISS THIS OPPORTUNITY. COME IN AND SEE OUR GOODS, WORKMANSHIP AND STYLES.
THE PETERBOROUGH TAILORING CO.
161 Hunter Street, W. Phone 228J.

TOM MIX

In a great story of adventure in the Snow-Clad North!

A story of Love and Hatred told

With 100 New Thrills

Coming—GEORGE ARLISS in "THE GREEN GODDESS"

NOW SHOWING

Sports

BOWLING

CHURCH LEAGUE—Y.M.C.A.

In the Church League at the "Y" last night St. Luke's took the odd game from George street. Hood rolled the high single, with the nice score of 240 and was also high for three games with 498. Borland rolled the high single for St. Luke's with 203.

St. Luke's—				
Patterson	132	106	120	358
Curtis, F.	135	136	149	420
Curtis, S.	160	132	108	400
Wise	150	203	98	451
Hood	116	142	240	498
	693	719	715	2127
George Street—				
Borland	124	121	203	448
Copp	128			128
Wason	155	124	160	439
Hodgson	74	100	107	281
Ingall	131	122	178	431
Walker		118	109	227
	612	585	757	1954

LADIES' LEAGUE—Y.M.C.A.

The Golds took the first two games from the Pumpers in the Ladies' League at the "Y" last night, but dropped the last one. Miss Walker rolled a nice game for the high single of the evening with 163, and was also high for three games with 400.

Golds—				
Miss G. Evans	112	84	98	294
Miss Davidson	93	107	47	247
Miss Rae	103	126	96	325
Miss M. Walker	118	119	163	400
Miss Miller	85	127	70	276
	511	557	474	1542
Pumpers—				
Mrs. Goodwill	81	92	118	291
Miss Nichol	65	89	71	225
Miss Walker	89	120	106	315
Miss Yelland	99	108	114	321
Miss Jory	80	88	121	289
	414	497	530	1441

Billy Evans Says

Baseball averages do not always prove a player's real worth, neither do they give an acurate line on his possibilities. Only recently Manager McGraw of the New York Giants released Pitcher John Scott. No doubt the famed leader of the Giants figured Scott was through, yet the National League averages show that Scott ranked third among the pitchers or that organizations with 16 victories and seven defeats.

If a major league manager knew some minor league pitcher who could be banked upon to win 15 or more games for him, said manager would be willing to pay a fancy price for the bush league star.

Yet here we have the leader of the Giants releasing a veteran pitcher with 16 victories to his credit for the 1923 campaign. The story of John Scott is known to every baseball fan. Briefly it is as follows: Sold by Boston to Cincinnati, he was given his unconditional release when his arm went bad on him. Later in the year he reported to McGraw, asked for a chance, was signed and helped the Giants win the pennant in 1922.

The high spot in Scott's career was when he pitched a shutout game against the Yankees in the world series of 1922. It was a hero stunt by a pitcher classed as a "down-and-outer."

Fate plays a leading role in baseball. The smiles of Dame Fortune mean much. During the 1923 series I reported the event. My seat in the press box at the Polo Grounds was directly back of the catcher, an excellent position to look over the stuff the pitchers were serving. While Scott was mowing down the Yankees with regularity I marveled at his success because his speed was far from dazzling, and to many of the Yankees he was pitching just where they liked to hit 'em. The fact remains, however, that Scott made the Yankees look like suckers and received due credit for his fine pitching.

What a form reversal took place in the 1923 series between the same clubs relative to the pitching of Scott. The hero of 1922 was twice batted out of the box.

From the position of umpire in the 1923 series I wondered at Scott's inability to deceive the Yankees. He seemed to have much better speed than in the game in which he scored a shutout. Likewise he worked on his batters in good style, yet he had difficulty getting a ball past the Yankee batters. Fate played kindly with him in 1922 and frowned on him last year. Scott was just as good a pitcher as the year previous but met with no success against the Yankees.

Averages fail to tell the true story. John Scott's career is a striking example. The winner of 16 games a rather high mark for a pitcher in these days of the lively ball, gest him nothing more than a trip to the minors.

CITY BILLIARD LEAGUE.

The present standing of the teams in the above league, which is attracting more interest every year, is as follows:

	Plyd.	Won	Lost
Vets Football (A)	24	22	2
S. O. E.	24	16	8
Caledonians	24	15	9
Civil Service	24	12	12
G.W.V.A. (A)	24	11	13
A. O. F.	28	11	17
S. O. S.	24	10	14
C. P. R.	24	8	16
G.W.V.A. (B)	20	6	14
Vets Football (B)	24	6	18

The Football (A) team, unless they break down, cannot be beaten in the first half of the schedule.

The second half of the schedule will commence on Feb. 26, and by running three games each week on the S.O.E. and G.W.V.A. tables the final games will be finished on April 16. Anyone interested in billiards is invited to either hall to watch the games, as some fine billiards is being played by all teams, and it is not poor play that is the cause of Football (B) team being at the bottom of the league.

The velocity of a golf ball as it leaves the driver of a good player is about 200 feet a second or 135 miles an hour.

REGENT

HUNTER STREET

"Always a Good Show."

TO-DAY!

"Good-Bye Girls!"

—with—

WILLIAM RUSSELL

He thought he had a thousand aches but he had only one—a heartache!

—also—

SUNSHINE COMEDY "SPRING FEVER"

WESTERN DRAMA "THE RUSTLIN' BUSTER"

—and—

FOX NEWS

MATINEES - 10c and 15c
EVENING - 15c and 20c

"FRENZIED FINANCE"

LEFT TO RIGHT: MARTY TOOLE, BILLY KELLY.

BY BILLY EVANS.

Who started "frenzied finance" in baseball, relative to the purchase of minor league stars?

Fifteen years back, if some "bush league' 'phenom sought by a half dozen major league clubs brought $7500 it was regarded as a fabulous price to have paid for an untried recruit.

Those days, however, are over, for at present there is no limit to what a big league will pay for a player of promise.

When Eddie Collins was sold by Connie Mack to the Chicago Cubs the price was reported as $50,000. This is probably what it was, certainly no more.

The other day the wires carried a story that the Boston Red Sox had purchased Infielder Dudley Lee from the Tulsa, (Okla.) club of the Western League for $50,000.

Fancy Price For Rookie.

Lee Fohl, manager of the Browns, tells me that someone slightly padded the figures in the Lee case, the exact amount being closer to $25,000 than $50,000. Even at that, here is a club paying at least half as much for a youngster as did the Chicago club for Collins, then rated the best second sacker in the game.

When John McGraw paid the Indianapolis club of the American Association $11,000 for Rube Marquard it was heralded as one of the sporting sensations of the year. It was used as first page news.

Yet, to my way of thinking, the sale started "frenzied finance" in baseball with relation to buying minor league stars, was the deal that Barney Dreyfus of the Pittsburg club made for the famous St. Paul (Minn.) battery, O'Toole and Kelly.

Remarkable pitching by O'Toole, who was a spitballer, caused practically every major league club to bid for him. Dreyfus finally secured O'Toole and his catcher, Billy Kelly, for the sum of $22,500, a figure heretofore unheard of in baseball. For weeks the magnitude of the transaction was the main topic of conversation on the sport pages of the country.

Check Proves Big Sale

In certain quarters the sale price was regarded as mere "bunk." The St. Paul club finally produced the canceled check as proof. Said check was reproduced in as many papers as the photographs of O'Toole.

O'Toole prved more or less of a fizzle. The possessor of a deceptive spitball, he lacked control, and when the major leagues waited him out his effectiveness was greatly minimized. He is classed in the light of a failure.

It is said that O'Toole's failure caused Barney Dreyfus to put a ban on all spitballers, and that his scouts were instructed to pass up any pitcher who depended on the spitter for success. No more trick pitchers for Barney.

Today $22,500 is a piker figure for a minor league star.

JAP STAR IS MAT CAPTAIN

KATSUTOSHI NAITO.

One of the best college wrestlers in the country to-day is Katsutoshi Naito, a Japanese, as you may have surmised. The Honorable Mr. Naito is not only the star of the Penn State wrestling squad, but Captain as well. He wrestles in the 135-pound class and Coach Dave Detar expects him to win the national collegiate title this year. Naito will get his first chance against Syracuse early in February.

GOOD ICE FOR TONIGHT'S GAME

Paddlers Are Bringing Strong Line-up to Meet Petes.

Everything is set for to-night's game at Brock Street Rink between Parkdale Senior O.H.A. team and the Petes, and the fans are assured of a good battle all the way.

The Paddlers are bringing down a strong line-up, and the Petes, profiting by last week's experience, are prepared for a tough fight, and will be in the game from the start.

Only two subs. will be used as in a league fixture, as it has been shown that a flock of subs. prevent any team work being developed.

The ice is in good shape, and everything points to a worth-while exhibition of Canada's national winter pastime.

The game will start at 8.30 o'clock sharp.

GAME POSTPONED.

In the Girls' City Basketball League at the Y.W.C.A. the Normal and Y.W.C.A. game scheduled to be played to-night has been postponed. The other games will be played as stated.

Warren Kerrigan and Lois Wilson in "The Covered Wagon," at the Grand, February 6, 7, 8, 9.

DOG CATCHER LYING DOWN ON HIS JOB SAYS CITIZEN

Dear Sir,—Would your spair me a piece in your paper for a little nessay piece, perviding the dogs on Park st. south don't tair it out of my hands before I get it to yaw. If the dog catcher was doing his duty in North Monaghan working men would be able to sleep at night. But where there are ten and twelve dogs barking around your bed room window at nights there is no posible chance of getting much sleep and every time yow go up Park st there are all ways a bunch of dogs to jump up on yow and tair your coat or plaster your cloths with snow or dirt. There is not much use of paying a dog catcher for nothing and the dogs having it all there own way, as rate payers have it all to pay for and got no results for it. Hoping he will get buisy if only for to let us sleep and oblig.

NORTH MONAGHAN.

MIDGET CHAMPS RECEIVE MEDALS

Alex. Kay Manager of the Local Team Presented His Players With O.A.B.A. Medals.

Last evening in the Curling Rink on Charlotte street, the "Curlers" Midget Baseball Champions of Ontario, were presented with beautiful silver medals from the O.A.B.A., by Alex. Kay, who piloted the boys to victory this summer. All the boys were present to receive their medals excepting "Scotty" McLeish and Bob Allen, who will receive theirs later.

Was Constipated For Several Years

If you have suffered from constipation for years, tried all kinds of remedies without getting relief, if you have been subject to all the miseries associated with constipation, wouldn't you consider it a blessing to be able to keep the bowels regular and in a good healthy condition and prevent disease getting a foothold on your system?

Milburn's Laxa-Liver Pills are indicated just for this purpose; their regular use relieving the worst cases of constipation.

Mr. M. Hedic..n, Sudbury, Ont., writes. "I have been troubled ith constipation for several years. I began to use Milburn's Laxa-Liver Pills and find them to be the best remedy I have ever used for regulating the bowels and liver. I always keep them now and recommend them highly."

Milburn's Laxa-Liver Pills are 25c a vial at all dealers, or mailed direct on receipt of price by The T. Milburn Co., Limited, Toronto, Ont.

AMERICAN LAD STARS ABROAD

EDWARD P. EAGEN.

One of the outstandin athletes at dear old Oxford on the other side of what is sometimes called the big drink is Edward P. Eagen, an American, and a former Yale student. Eagen is the British amateur heavyweight champion, is an expert in the field events, and 'tis even whispered, that he swings a wicked cricket bat

CANADA REACHES OLYMPIC FINALS

CHAMONIX, Feb. 1. Canadian Press. — Canada and the United States will meet Sunday in deciding game for the world's hockey championship. The Canadian team was the first to reach the final by defeating Great Britain 19 to 2 in the first game to-day. The United States later in the day defeated Sweden by 20 to 0.

The play of the Canadians to-day caused some wild shouting from the bleachers. The spectators apparently were under the impression that the Canadians did not wish to administer too severe a beating to the mother country.

To the experts, however, the Canadians appeared to be in their usual strong and aggressive form and to improve as the game went on. They scored more goals in the third period than in the first.

The first goal scored against the Canadians was the result of some careless play by Collett who was in goal. The second, however, was clearly earned.

LADY CURLERS INVITED TO MONTREAL BONSPIEL

The Peterboro Ladies' Curling Club have received an invitation to take part in the bonspiel of the lady curlers of Montreal City, in which clubs from Toronto and as far east as St. John participate. The bonspiel will be held in Montreal from February 11th to 16th. Arrangements have not yet been made locally, but it is anticipated that one rink, and possibly two, will take part in the bonspiel.

W.C.T.U. ADDED THREE MEMBERS TO ITS ROLL

The regular meeting of the W. C. T. U. was held Wednesday afternoon in the Y.W.C.A., with a good attendance, including three new members. The President, Mrs. (Dr.) Morrison conducted the meeting, which was mainly business.

The treasurer reported $70 net proceeds of the rummage sale.

A resolution was adopted co-operating with the Provincial Union in giving prizes for essay competitions in the schools.

The travellers' aid department reported arrangements made for a tea to be given by the W.C.T.U. in the Y.W.C.A. green-room on March 7.

An encouraging report was given on the amalgamation in process in the Province of all the temperance forces.

Mrs. H. G. Walker and Mrs. Hanbridge assisted in the devotional exercises, which closed the meeting.

Members are asked to remember that next meeting is "Frances Willard" day, February 27.

Under the French law a husband can forbid his wife to travel without his consent.

Mary Garden, the famous prima donna, has kept the same maid for 14 years.

GRAND OPERA HOUSE —4 DAYS— FEB. 6, 7, 8, 9

THIS IS THE ONLY AND EXCLUSIVE ENGAGEMENT OF "THE COVERED WAGON" TO BE PLAYED IN THIS CITY FOR THE SEASON OF 1923-1924

JESSE L. LASKY presents

"The COVERED WAGON"

Founded upon EMERSON HOUGH'S splendid story of love on the Oregon trail — Adapted by Jack Cunningham — Directed by James Cruze —

A Paramount Production

"It is a privilege to have the opportunity to see "THE COVERED WAGON"—is one of the greatest lessons in Americanism and cannot fail to do good."—A. D. Lasker, Chairman U. S. Shipping Board.

Mat.--50c 75c--Daily Prices, Eve., 50c, 75c, $1.00, SEATS NOW ON SALE

BIG Symphony Orchestra

THEATRES

AT THE CAPITOL

"North of Hudson Bay," with Tom Mix in the stellar role, is one of the ever-popular types of productions that picture the battle of man with the elemental forces of nature and the evil forces of his own human kind. The hero is as good as ever in his presentation of the character of Michael Dane, an untried youth who goes to the savage Northland to share in his brother's good fortune, to find him murdered and to be confronted with a series of misfortunes.

Peter DoDne strikes gold in the Arctic fields, and sends for his young brother Michael. Before the latter arrives, the brother is murdered by a gold-mad factor, under peculiar circumstances, and the blame for the crime fastened on the shoulders of the big Scotsman, Mackenzie, who is sent at once on the Journey of Death, doomed to walk and starve until he drops, guarded by Indians, who watch that no succour be afforded the convicted man. In giving help to the victim, Dane is sentence to the same punishment, to get him out of the way of the man who covets his gold mine.

In the scenes which ensue, Dane and his fellow-victim have some harrowing experiences, that include suffering from deadly blizzards, encounters with wolves, and a thrilling ride down boiling rapids.

For sustained exciting atmosphere and a generous use of startling situations, "North of Hudson Bay" is a typical and entertaining Tom Mix production.

The comedy is a juvenile mix-up, with the merry bunch of juniors doing some hilarious and comical stunts.

AT THE ROYAL

MORE GOOD VAUDEVILLE AT ROYAL

Three boys who claim to know over one thousand songs and who endeavor to sing any popular number suggested by anyone in the audience is one of the unusual attractions now playing the Royal. Lester, Cook and Burns better known as the Request Boys are a fine harmony singing organization and the audience last night enjoyed them immensely and incidently, that same audience made the boys earn their money last night as they sang song after song by request. Shepherd and Ott have a pleasing little novelty of the singing, dancing, piano, type of act and their pleasing personalities and songs and step dancing won them much applause. "Children of Dust" will be enjoyed by every discriminating patron. It is a slice of real life by the director of Humoresque.

"CHILDREN OF DUST" TERMED MASTERPIECE

Reflecting life as it really is, "Children of Dust," which is at the Royal Theatre this week, is a masterpiece. It is a production of which Frank Borzage, its director, may well be proud. Not since "Humoresque," which this brilliant man also created has there been a picture so true to life and devoid of artificially.

To sit through the incidents in Terwilliger's romance with Helen is to live his life as he lived it, with all its sunshine and sorrows. In a way typical only of Borzage, the story is told of Terwilliger's sacrifice for the girl he loves of his rival. To tell the plot is to take away half of the pleasure one derives in living Terwilliger's adventures. Unusual in theme, it is handled in an absorbing ly interesting manner — in marked contrast to the ordinary run of pictures with their sham and "hokum." It is an epic of real people.

Heights of dramatic emotion heretofore unreached are attained by Johnny Walker, Pauline Garon and Lloyd Hughes, all of whom are perfectly cast. Bert Woodruff adds new laurels to his fame as a character actor in his role as Old Archer Frankie Lee, Josephine Adair and Newton Hall do admirable work in portraying the principals as children All in all an evening of absorbing clean entertainment is in store for patrons of the Royal Theatre this week end.

AT THE GRAND

A motion picture based on important historical events of the settling of the west interwoven with a love story of the younger pioneers is to be offered at the Grand, commencing Feb. 6th, in "The Covered Wagon," the movie epic made from the late Emerson Hough's novel of the same title.

The subject recalls some of the most romantic events in American history, particularly the progress of the prairie schooners from Missouri River points westward to occupying of Oregon and other regions on the extreme frontier back in 1848. Their path was the vague, obscure and as yet almost unknown Oregon Trail. 2,000 ft. of it, stretching away to the northwest through eastern Kansas mid Nebraska, Wyoming, the northern edge of Utah, Idaho, the southwest corner of Washington, and Oregon. 'Twas little more than nearly obliterated trackage and debris of two score seasons of occasional hardy explorers, trappers, traders and scouts. Two prior covered wagon expeditions had tried it, but had come to untimely deaths.

Dating back to early in the last century when the Government officers, Lewis and Clark, first pushed across the prairies and over the Rockies, it was made a bit more definite by the celebrated journey of the Congregationalist missionary Whitman, who reached Walla Walla one hundred years ago last summer and founded there a Christian settlement and college among the barbarous Indians. This, and the Astoria settlement on Oregon coast, definitely located the Pacific northwest as initially occupied by citizens of the United States, gave point to Secretary Daniel Webster's arguments with Lord Ashburton, and finally won from great Britain recognition of American political rights in that quarter of the world. But as is well known, possession being nine points of the law, Oregon and Washington had to be possessed as well as ruled. The political title alone would not have amounted to much more practically than a few centuries before the celebration division of eastern and western hemispheres of the world by Spain and Portugal—excellent theory but vague practice.

"The Covered Wagon" book and play deal with the real conquest of the trail by the great prairie schooner Trek of American history, an incursion into unknown lands fully comparable to the Aryan migrations into Europe or the Goth and Saxon conquests of the western half of the wide Roman realm.

It was the custom to start at a number of Missouri River points and converge at Grand Island, where after crossing the Platte, the united caravan journeyed northwestward. Some started from Council Bluffs, others from St. Joseph, but the particular band with which the story deals outfitted at Westport landing (now Kansas City) made its way to the site of the present Leavenworth, and proceeded across the bountifully fertile valleys and timber ranges of eastern Kansas and southeastern Nebraska to the common valley in point.

The chief dangers of the plains were Indian attack or the Indian setting of prairie fires, menacing the whole caravan and its possessions. These were safely avoided or conquered, and the swollen rivers were crossed without loss of life.

Farther on, as the trail proceede into the more desert regions and into the sterile Rockies, intolerable climatic conditions, privations and sufferings, especially starvation and thirst, offered terrible obstacles. Many lost heart and turned back, only to be scalped by Indians hanging on the flanks for stragglers. Death, marriage and birth proceeded apace in the itinerant city. A welcome station stop was Fort Bridger in Wyoming, where the gallant scout, Jim Bridger, welcomed the travelling parties in a buffalo hunt, had the double aim of sport and replenishing the larder.

The Trail looped along and into the northern edge of Utah. Here came word borne of Kit Carson scout that gold particles had been found in panning the streams of central California. Half the expedition fell away and bore due west, lured by the bright hope of gold despite Captain Wingate's urgings not to abandon plough and furrow aim wherewith they had started out to create golden wheatfields in the northwest.

The faithful half of the pioneer prairie schooner families trekked through Idaho, taking a line considerably to the south of Boise and crossing over into Oregon close to the boundary between that territory and the future State of Washington. They arrived in driving snow and blizzard. Nevertheless brave old Jesse Wingate stuck the plough through the snow into the soil and turned the first sod of Oregon earth, which was eagerly divided among the covered wagon families as souvenirs of the reaching of their quest.

Followed the rapid filing of free lands, the building of shacks, the getting ready for spring and the planting of the seed that the settlers had brought with them. Within a comparatively short time Oregon was admitted to the Union as a free soil state. Though all the pioneers had been sure that railroads would never penetrate the wilds they had traversed, soon after the Civil War the bright lines of steel grew and grew and extended apace until they stretched from the Missouri River to San Francisco and from Ogden, Utah up to Portland, Oregon, following roughly the California-Oregon pioneer traile.

This brief sketch would convey misunderstanding if the reader gathered that "The Covered Wagon" production was an historical chronicle. It is really a love and adventure story, but it follows the Oregon Trail most faithfully.

EXPERIENCE IN THE TRADE

does give satisfactory work to the customer.

Leather and Rubber Footwear of all kinds, Repaired.

A. MARANGONI

The Shop on Hunter Street (One Door East Munro Hotel)

8d-30 2 6 9 12 16 19 23

Advertise in the Examiner

AFTER YOU'VE SEEN "CHILDREN OF DUST." YOU'LL KNOW WHY WE SAY "IT'S TRULY GREAT."

It tells boldly, yet sympathetically life as it really is.

R-O-Y-A-L

NOW! Matinee Daily 2.30. Evenings at 8. TWO PERFORMANCES SATURDAY NIGHT.

—VAUDEVILLE—

Lester, Cook and Burns

THE REQUEST BOYS.

They sing any popular song you want them to.

Sterling and Ott

The Love Lesson

Come On Down—Early.

ROBERT FAIR & COMPANY LIMITED

SATURDAY SPECIALS

READ THIS LIST. You Are Sure To Find Some Item That Will Interest You

ALL-WOOL WINTER COATING, in plain brown or navy, 54-inch. One-day price, yard.... **$1.25**

PRINTED ALL-SILK CREPE DE CHINE, for blouses and dresses, also trimming, 38-inch, 10 patterns to select from. One-day price, yard..... **$2.50**

PLAIN CANTON CREPE, three shades only, sand, beige and whirlpool, 38-inch. One-Day Sale price, per yard..... **$2.50**

ALL-OVER LACE, in cream and ecru, 18 and 36-inch. Regular values were up to $3.00. To clear at, yard, **35c,** or..... **3 yards $1.00**

ALL-WOOL FACTORY YARN, 3-ply, in mottled, grey and white. One-day price, ¼-lb. skein..... **25c**

ENDS OF FANCY DRESS VOILES, in blouse and dress lengths. Regular up to 75c. To clear at, per yard **35c**

BUFFALO BRAND YARN, 4-ply, in white, grey, scarlet and brown. One-day price, per lb..... **$1.25**

IMPORTED GINGHAMS, checks or stripes, 27-inch. One-day price..... **5 yards $1.00**

BOYS' BLACK RIBBED HOSE, the kind for this weather. Sizes 7½ to 10½. One-day price, pair, **85c**

CHILDREN'S BLOOMERS. White Fleece-Lined Grey Bloomers and Black Jersey Knit. For ages 8 to 12 years. One-day price, pair..... **65c**

HEAVY FLEECE-LINED BLACK HOSE, a good line for present wear. All sizes. Pair..... **50c**

ALL-WOOL SKATING GAUNTLETS, Scotch knit, 16-inch. Regular $1.25. To clear at, pair..... **75c**

SPECIAL SALE OF COMFORTERS

A large, well filled, warm Comforter, covered with good quality floral silkoline. Sale price for tomorrow, each..... **$2.95**

ALL-LINEN ROLLER TOWELLING, all-white and with border. Special Sale price..... **5 yards $1.00**

HEMMED DISH TOWELS, white with red cross-bar and border, 20 x 27-inch. One-day price, each, **25c**

GREY FLANNEL SPECIAL. At this Sale price you'll want a good many yards. 29-inch. One-day price, yard..... **40c**

34-INCH STRIPE FLANNELETTE, in pinks, blues and mixed stripes. Special for tomorrow at, yard, **25c**

BLEACHED SHEETING, 2 yards wide. Special one-day price for tomorrow, yard..... **59c**

"HOCHELAGO" SNOW-WHITE SHEETING, 2 yards in width. A standard wearing cloth. One-Day Sale price, yard..... **85c**

ENGLISH GREY FLANNEL, 28-inch, at a special one-day price of, yard..... **59c**

HEMMED WHITE QUILT, very large size, 72 x 90 inches. On Sale tomorrow at..... **$2.75**

MEN'S SHIRTING NAVY FLANNEL, a standard English make, in 28-inch width. One-Day Sale price, yard..... **75c**

WHITE LONGCLOTH COTTON

Saturday special price for a good quality Cotton, 34 inches wide. Sale price will be..... **5 yards $1.00**

SALE OF WHITE CHAMOISETTE GLOVES and All-Wool Navy and Black Knit Gloves. Regular 59c to $1.25. To clear tomorrow at, pair..... **25c**

BLACK CHAMOISETTE GLOVES, in sizes 6 and 6½. Regular $1.00 and $1.25. To clear at, pair..... **50c**

A SALE OF POLLY ANNA HOUSE DRESSES. At this Sale price they will go with a rush tomorrow. Price..... **$1.35**

FLEECE-LINED UNDERSKIRTS, grey only. Wednesday Sale price will be, each..... **$1.50**

WHITE KNITTED UNDERSKIRTS go on Sale tomorrow clear the lot at, each..... **75c**

CHILDREN'S WHITE FLANNELETTE GOWNS, embroidered in pink, blue and mauve, for ages 12 to 14. Sale price, each..... **75c**

LADIES' WHITE FLANNELETTE GOWNS, each..... **$1.98**

POLLY PRIM PRINT APRONS, each..... **45c**

SWISS GOLD AND SILVER RIBBONS

Fashion demands Gold and Silver for trimmings this season, and here is a special price for the Ribbons.

¼-inch. Yard .....30c ½-inch. Yard 50c

1-inch. Yard 75c

WINDOW SHADES, cream or green, best opaque quality. Regulation size, 37 x 70 inches. One-Day Sale price, each..... **$1.35**

DRAPERY SILKOLINES, handsome designs, suitable for draperies, and also for covering comforters, 36-inch. One-day price, yard..... **35c**

FLOOR OILCLOTH, 1, 2 and 2½ yards wide, floral and conventional designs. This quality will give long service. Tomorrow, per sq. yard..... **55c**

ARMURE CLOTH, in shades of brown and blue, specially for arch curtains, 40-inch. One-Day Sale price, yard..... **$1.00**

LOCALS

DR. T. P. McCULLOUGH,

Eye, Ear, Nose and Throat Specialist, 166 Brock St., Phone 36W. dtf

DENTISTRY.

Painless Extraction. Nitrous oxide and oxygen. Dr. W. N. Hayes, Barrie Bldg. 90d-110

NEW RECORDS

The new Brunswick records for February are now in at Greene Music Store. 1d 28

4 RECORDS $1.00

To-morrow Saturday only 4 Columbia, 10 inch records $1.00—at Greene Music Store. 1d 28

A BIRTHDAY PARTY.

Miss Marjorie Bogue entertained a number of her girl friends to a birthday party yesterday afternoon and evening. A very pleasant time was spent playing games and music.

FOR BETTER HEALTH

Consult DR. LANGFORD, Chiropractor. Office, Bank of Toronto Chambers. Hours—10-12 a.m., 2-4 and 7-8 p.m. At Lakefield Tuesday and Friday afternoon. Phone 2254. dtf

CLIPPER BLADES SHARPENED.

We sharpen clipper blades for hand and power clippers, and guarantee our work. Oxy-acetylene welding. Millard's Bicycle Shop, 225 Hunter Street. 'Phone 234J. 1d

SALE OF COOKING.

Group B, of Trinity W.M.S. are holding a sale of home-made cooking on the market on Saturday morning. 1d-28.

COAL AND WOOD

Anthracite Hard Nut Coal ton $16.50
Good Nut Coke, half ton..... 7.25
Mixed Wood, 12" dry, load.... 4.75
Pine Slabs, 12" dry, load, ... 4.50
DINSDALE'S 'Phone 153 191 1-2 Charlotte street. dtf

SONG RECITAL.

Tuesday evening, Conservatory Hall, song recital by Alfred Heather, English Tenor. Tickets $1.00. May be obtained from Conservatory teachers or Kent's drug store. 3d-30-481.

DO YOU NEED AN ACCOUNTANT?

If you want your books audited or adjusted; if not satisfied with your book-keeping system; if you want your income tax return prepared for this or other years, or want some dispute adjusted, 'phone 911. 60d-45 208

A FRIENDLY HOUR.

The Young Women's Christian Association extends a cordial invitation to every girl away from home to come in on Sunday afternoon for a friendly hour, and a cup of tea. There will be an interesting programme, interested friends and a warm welcome for all who come.

BOOK-KEEPING, 1924.

Mr. H. K. Middleton, the well-known accountant and income tax specialist, will keep your books if you have no regular book-keeper, on very moderate terms. 'Phone 911. 60d45 207

AUCTION SALE.

Fur, Fur Coats, Muffs, Stoles, and etc., the balance of stock unsold from last week's auction at the New Fur Store, George street, opposite Capitol Theatre, will be sold out by auction Saturday, Feb. 2nd, commencing 131 p.m. Hancock, Auctioneer. 4d-28-440.

A.O.F., QUEEN ALEXANDRA CIRCLE, NO. 136.

Will the members of the above Circle attend the Lodge on Monday, 4th February. Business important.
J. Anderson, Secy.,
521 Cedar Street.
1d-28-478

"INVESMENT SUPREME"

"I have it!" Dominion of Canada guaranteeing Canadian National Rail way Company. Thirty year 5% Bonds. Denomination $1,000 and $500. Price 99.50 and interest. Also a few Bell Telephone Rights. Reg. H. Turner, 'Phone 501 543 George street. 15d 35 388

PALMIST HERE THIS WEEK ONLY.

The Scientific Palmist (Lady) who has read the hands of many distinguished people, also for specialists, now at the Empress Hotel, Room 78, will be here for a few more days. Hours: 10 a.m. to 10 p.m. Terms, $1.00. 1d

TYPEWRITERS TO RENT AND FOR SALE.

We rent Typewriters at moderate rates by the week or month.
For Sale—Empire $15.00
For Sale—Smith Premier $15.00
For Sale—Oliver $30.00
For Sale—Remington (rebuilt) $40.00
For Sale—Underwood (rebuilt) $55.00
For Sale—Ribbons for all machines.
Typewriter Service & Supply Co.
332½ George Street. 'Phone 229W. dtf

LAPLAND PICTURES.

Last night Gospel Hall was filled to capacity to hear Mr. Winberg, the big missionary. His pictures of the midnight sun, the wonderful reindeer dogs, and icebergs, also the mountains and many other wonderful views, together with his story of Grace, and the translating of the Bible, formed one of the most fascinating evenings ever spent in the hall. Mr. Wheeler of England also spoke on his call to go to Lapland. There will be another meeting to-night, this being the last, as they leave for Hamilton Saturday morning.

Diamonds are Lost

Many a Diamond is lost from the setting of a ring by the claws being worn off.

Have your Diamonds and Rings examined for loose settings.

We will be pleased to examine your Rings and let you know whether any are defective, without any charge to you.

Warne Bros.
DIAMOND HALL
349 George Street
'Phone 880.

SPECIALS AT E. V. WARNE'S.

For Sale—One Table Phonograph and 12 selections, Saturday only, for $49.50. Easy terms.
One Upright Piano, in good condition, fully guaranteed, at a bargain for Saturday only.
500 Phonograph Needles for 25c.
E. V. Warne, 325 George Street, Peterboro, Ont. 'Phone 1238. 2d-30

SUNDAY BAND CONCERT.

The next concert in the series of Sunday evening entertainments which the band of the Peterborough Rangers has been putting on during the season will be given in the Grand Opera House on Sunday evening next, commencing at half-past eight o'clock.

The programme will appear in tomorrow's issue of The Examiner. Mr. R. J. Devey will act as accompanist, as usual. Sliver collection.

These concerts have become increasngly popular among Peterborough audiences, since their inception some time ago, and the programmes offered by the band and assisting soloists are of the highest crder and usually draw large crowds.

PROVINCIAL GOVERNMENT GOES TO AID OF A BANK

QUEBEC, Feb. 1. — (Canadian Press).—Realization of the serious precedent created by the measure and of the fact that the legislation was unique in the history of Canada had driven the provincial government to go to the aid of La Banque Nationale and enable it thereby to be merged with the Hochelaga Bank declared Hon. J. L. Perron, Minister of Roads and Governments leader in the Legislative Council when explaining the bank merger bill in that Chamber yesterday. The bill was given a second and third reading at the same sitting without division.

Notice!

Applications will be received by the Chairman of the Board of Management, R. T. Lillico, Esq., for the positions of Superintendent and Matron for the County House of Refuge, up to 10 o'clock a.m., 8th February next, addressed in care of County Clerk, and endorsed "Tender."

3d-26-426

WEDDING BELLS

KETCHABAU—SISSON.

The marriage took place On Wednesday, at one o'clock, at All Saints' Church, of Jessie Grace, daughter of Mrs. George Sisson, and the late George Sisson of Cavan, and Frank Edward Ketchabau, of Eden, Ont., Rev. W. R. Courage, rector of St. George's church, officiating. The wedding march was played by Mrs. W. A. Logan.

The bride entered the church on the arm of her elder brother, Hanlan Sisson, wearing a navy tricotine suit with fox fur and large black satin hat. She also wore a corsage bouquet or roses and lily of the valley. The bridesmaid was a sister, Mrs. Ursula Sisson, who wore a brown brocaded satin dress, with hat and shoes to match. A brother, G. Alex. Sisson of Toronto, acted as best man.

After the ceremony a dainty luncheon was served at the home of the bride's brother, Hanlan Sisson, 254 Aylmer street. Mr. and Mrs. Ketchabau left on the afternoon C. P. R. train for a trip to Toronto and Buffalo, N. Y. They will reside in Eden, Ont.

KING—MUNGER.

Mr. and Mrs. Herbert King, of 1916 Greenleaf Avenue, announced the marriage of their daughter, Margaret Spicer King, to Clayton Walter Munger, son of Walter A. Munger, 1512 Jonquil Terrace, at five o'clock on Saturday evening, 15th December. Rev. Dr. John R. Nichols officiated The marriage was celebrated at the home of the bride's parents, Edgar A. Nelson, the organist, playing the wedding march.

The bride was attended only by her cousin, Mrs. Marion Hanning Linderman, as matron of honour. The groom was attended by his brother, Judson Clark Munger, as best man.

The bride, one of Rogers Park beautiful young girls, was gowned in ivory white bridal satin, trimmed in old rose point lace—a family heirloom. Her full court veil was caugh, in a coronet of tulle and orange blossoms, her bouquet was a shower of bride's roses, white sweet peas, and maiden hair ferns.

Mrs. Linderman wore an Alice blue satin gown and carried an arm bouquet of pink Killarney roses.

The home was most beautifully decorated in palms and ferns, and pink and white blooms. An improvised altar was arranged in the bay window with palms and pink and white blossoms where the marriage service as read in the presence of half a hundred relatives and guests.

Mr. and Mrs. Munger left for a honeymoon trip to Washington, D. C., and New York, and on their return will be at home at 1916 Greenleaf Avenue.—The Chicago Leader.

The father of the bride, Mr. Herbert King, was a former resident of Peterborough, and a brother of Mrs. A. C. Hawley and Miss Bella King.

OBITUARY

MRS. JOHN McCAULEY.

There passed away this morning at 6 o'clock Mrs. John McCauley, a highly respected citizen, at the age of 88 years. Her husband predeceased her three years ago. There are left to mourn her loss an only daughter, Mrs. William McGrath, of Euclid Avenue, East City, and five grandchildren: Mrs. F. Simpson, Mrs. O'Donnell, Mrs. Strong and Gerald, of Toronto, and Katie at home. The funeral will take place Sunday afternoon at 2 o'clock from her late residence to St. Peter's Church, and thence to St. Peter's Cemetery.

FUNERAL OF E. V. HEATH.

The funeral of the late Evarist Vincent Heath took place this morning from his late home to the Sacred Heart church, where mass was said at nine o'clock by Rev. J. Finn, thence to St. Peter's cemetery, where Rev. P. Butler officiated. Pallbearers were Arthur Mitchell, Albert Lightheart, Harry Ranger, James Goselin, Frank Goselin and Vincent Goselin.

DEATH.

LONG. — On Thursday, Jan. 31st, 1924, Mrs. Margaret Long, in her 63rd year, widow of the late Geo. Long, formerly of Peterboro, Ont. Funeral from her late residence, 663 Crawford street, Toronto, leaving on the 9 a.m., C. P. R. train Monday, Feb. 4. Funeral service at D. Belleghem & Sons' funeral chapel Rev. G. J. Bousfield, of St. Luke's church, officiating. Interment Little Lake cemetery. 2d

BURNING OIL.

To extinguish burning oil, throw on flour, sand, earth, or meal. Water spreads the flames and increases the danger.

QUAKER OATS LARGE PKG. 25c

Quaker Corn Flakes, 3 for ... 25c
Rolled Oats, Farina, 6 lbs. 25c
Oatmeal & Graham Flour, 6 lbs 25c
Icing Sugar, 2 lbs 25c
Jelly Powders, 3 for 25c
Peanut Butter, tin 23c
Lard and shortening, 2 lbs 33c
2 lb. tin Rasp. or Black Currant Jam, reg. 50c for 35c
Choice Spy Apples, pk 60c
Canned Corn, 2 for 25c
Canned Tomato Soup, 3 for ... 25c
3 Star Sardines, 2 for 35c
Sardines, 4 for 25c
Pastry Flour, 7 lbs 25c
Pastry Flour, 24 lbs..... 73c
Eggs, dozen 40c
Cheese, lb. 28c
Dates, 2 lbs. 23c
Grape Fruit, 5 for 25c
Lemons, dozen 25c
Cabbage, lb. 5c
Parsnips, pk 50c
Turnips, pk 25c
Pork and Beans, regular 15c—2 for 15c

J. E. LILLICO
Phone 271

WE SERVE IN AN EFFICIENT AND COURTEOUS MANNER

BELLEGHEM'S FUNERAL SERVICE PHONE 85 AMBULANCE

BIRTH.

GUERIN.— On Thursday, Jan. 31, at St. Joseph's Hospital, to Mr. and Mrs. Frank Guerin, 648 Rogers street, a son.

WANTED— COMPETENT AND RELIABLE general. Small family. House with all modern conveniences and appliances. Apply Box 485, Examiner. 3d-30-485.

SATURDAY SPECIALS

No. 1 Cooking Eggs, Dozen 35c
(Special size, 3 doz. 1 doz... 34c
Golden Syrup, Bulk, per lb. 9c
(Bring your own Dishes)
Home-made Mincemeat, lb. 19c
No. 1 Potatoes, per 90lb. Bag .. $1.69
Good Cooking Apples, peck, 25c, 50c
Spy Apples, peck ..... 50c and 75c
Pure Jam, 4lb. Glass Jars, Raspberry and Strawberry, Jar 90c
10lb. Rolled Oats 34c
10lb. Corn Meal 39c
100lb. Crushed Oats $1.85
100lb. Mixed Hen Feed $2.25
98lb. Cream or Reindeer Flour, $3.35
Fry's Cocoa, ½-lb. Tin 20c
25c Tins Pineapple for 15c

MENDELL BRAUND
For Delivery 'Phone 348 or 2129
Cash and Carry Stores: 571 Chamberlain Street, Cor. Lock and Lansdowne Streets.

Furs Repaired
ALTERED AND REMODELLED
We also specialize in trimming cloth coats. We guarantee the best satisfaction to our customers.
Our prices are the lowest in the city
The Parisian Fur Co.
186 CHARLOTTE ST.
12d-36-433

Dressmaking Classes

Held from 2 till 5 o'clock each day, by MISS E. MITCHELL, at 593 HARVEY ST. Phone 899w for particulars. 3d-28-30-1

SHELL FRAMES
DE LUXE
Our New Styles in Shell Frames are the very last word in Eyeglass Mounts. They give a most distinctive appearance.
A. FOWLER
Phm. B. Eye Specialist
Ground Floor
373 GEORGE STREET

Horse Shoeing and Jobbing

Having bought the business formerly carried on by Mr. W. J. Kennedy, on Charlotte street, I solicit the patronage of all requiring first class Horse-Shoeing and Jobbing.

John Cadd
2d27 161 Charlotte St.

Dr. Goodwin
Chiropractor
Palmer Graduate
106-108 Barrie Building.
Lady Attendant 'Phone 431
Hours 10-12 a.m., 2-4 and 7-8 p.m.
Office Closed Tuesday and Thursday Evenings.

Sharon Glasses
YOU ARE A STUDENT
That's your business. You are straining your Eyes. That's your business, too. Pretty soon you will need Glasses. That's our business.
Bring your Eyes to
M. J. ROCHE
OPTOMETRIST
188 CHARLOTTE

NUT-KRUST ELECTRIC BAKERY
Exacting Clean. | Quality Supreme.
Bread, Buns, Cakes and Pastry
Made from the Purest and Best of Ingredients, and Baked Fresh Every Morning in our SANITARY ELECTRIC KITCHEN.
For FRIDAY AND SATURDAY, we will have more than Forty lines of Confections from which to choose, and the assortment will include something to appeal to each individual taste.
DO YOUR SHOPPING AT
Nut-Krust Electric Bakery
326 George St.
The Home of Wholesome Food Products.

8 lb. Sugar 79c

The Sugar market is very firm, but we have One Ton to sell at this low price for Saturday. One Lot to a Customer, or One Lot Granulated and One Brown.

Reg. 65c Brooms 49c
75c "Hope" Brooms 65c
Baker's Cocoa, Tin 20c
2 Health Salts 25c
Fresh D. Butter, lb. 42c
Fresh Cr. Butter, lb..... 43c
3 Quaker C. Flakes 25c
Margarine, lb. 25c
4 Dozen Clothes Pins 10c
"Flowerdale" Tea, lb 75c
"Chelsea" Black Tea, lb... 59c
"Salada" Tea, lb. 71c
2 lbs. Lentils 25c
3lb. Split Peas 25c
Lemons, Dozen 25c
5 Grapefruit for 25c
3 Cans Tomatoes 50c
2 Cans Corn 25c
2lb. Bulk Shortening 33c
3 Pkgs. Red Head Matches **29c**

Try our Machine-Sliced Bacon, "Devon" Mild-cured, per pound **29c**

Orders of $5.00 or Over - - Delivered FREE

60 Hunter Street E. **Boyle's CASH & CARRY GROCERY.** 168 Charlotte St.

Kiwanis Revue Tonight
First Act all New. Auspices Y.M.C.A.

NEW CENTRE MEAT MARKET

192 Charlotte St. *We Deliver Anywhere* Two Phones 760

If you care for the best, Shop at New Centre Meat Market for Quality Meats that defy Competion and Prices

SERVICE QUALITY

Heintz Large Bulk Dill Pickles, 4 only 25c
Lean Trimmed Roast of Pork, lb. 15c
100 Large Milk-Fed Chickens, very choice.
Boneless Rolled Boiling Beef, lb. 10c
Fresh Pork Hams (half or whole), lb. 20c
Finest Quality Oven Roast of Beef, lb. ..... 12c to 15c
Fresh Streaky Pork (any size, by piece), lb. 18c
Round Steak Roast of Beef, lb. 18c
Rump Roast of Veal, 5 to 6 lbs., lb. 20c
Fresh Beef Hearts, lb. 10c
Finest Shoulder Roast of Veal, any size, lb. ... 18c-20c
Lean Trimmed Pork Chops, lb. 20c
Thick Breast of Veal, lb. 14c
Choice Fillet of Veal, lb. 30c
Finest Bulk Sauerkraut, 3 lbs. for 25c
Rose Brand Lard, 3-lb. pails 63c

REMEMBER THESE CUTS ARE FROM THE FINEST QUALITY HEIFERS AND STEERS, NOT INFERIOR QUALITY

"It's Confidence That Does It"

FRESH Creamery BUTTER 44c lb.

EGGS
Cooking Eggs, Guaranteed, per Dozen 42
Strictly Fresh Eggs, Dozen, 50c
Stamped Fancy Eggs, Doz. 60c

FLOUR
Reindeer Flour, 98lb. $3.25
Reindeer Flour, 24lb. 95c
Reindeer Flour, 7lb. 35c
Delight Flour, 24lb. 90c
Delight Flour, 7lb. 30c
Nevada Flour, 24lb. 83c
Swansdown Cake Flour, per package 40c
White Swan Biscuit Flour, per package 20c

FEED DEPARTMENT
Oyster Shell, 100lb. $1.45
10lb. 25c
Grit, 100lb. $1.25
10lb. 25c
Scratch Feed, 100lb. $2.20
National Scratch Feed, 100lb. for $2.50
Fall Wheat, good quality, 100lb. $2.15
Buckwheat, good quality, 100lb. $1.95
Laying Mash, with a guarantee—7lb. 35c
25lb. 90c
100lb. $3.25
Corn, Re-cleaned and Cracked, 100lb. $2.30
Zenoleum Lice Powder 25c
(These Prices are Delivered).

PORTER S. WHITE CO.
334 GEORGE STREET
2 PHONES 1960 - 1961

TOM MIX
in the most thrilling picture he has ever made—
"North of Hudson Bay"
CAPITOL - NOW!

The Evening Examiner

PROBABILITIES.
Cloudy with local falls of snow or rain. Sunday: Mostly fair and mild.

VOL. LIV., No. 28 | PETERBOROUGH, SATURDAY, FEBRUARY 2, 1924 | PRICE THREE CENTS

BRITAIN RESUMES DIPLOMATIC RELATIONS WITH RUSSIA

SOVIET GOVERNMENT IS RECOGNIZED BY LONDON REPRESENTATIVE SENT

Premier MacDonald Despatched Diplomatic Document to Moscow Inviting the Appointment of Ambassador and Negotiation of New Treaty — Has Commissioned Charge D'Affaires to the Bolshevik Capital—Hopes For Form of Parliamentary Government Following Lenine's Death.

WOULD DEVELOP TRADE

LONDON, Feb. 2.—The Government of Soviets has been accorded recognition by Great Britain and according to the text of a note given out at the Foreign Office last night, embodying the Government's communication to the Soviets, diplomatic relations, after a six-year suspension, are to be resumed.

The recognition is unconditional and leaves all questions of treaties, debts, claims and other obligations to be settled later by agreement between the two governments. Russia is invited to send representatives to England to negotiate a new treaty settling all outstanding questions.

Hasty Action

By a large body of opinion opposed to unconditional recognition of Russia, Premier MacDonald is accused of precipitancy. These observers point out that, although in office only a little over a week he is trying to settle the thorniest foreign problem without even waiting for the reassembling of parliament. But, it is added that he is sure of parliamentary approval in these matters because the Liberal Party itself has advocated recognition or Russia. It is understood that the Soviet Government has already indicated to the British Government its readiness to appoint a mixed commission to arrange the treaty suggested in the recognition communication.

One motive pointed to for Mr. MacDonald's prompt action is belief that British recognition, especially under the present uncertain conditions arising from the death of Lenine, might have the effect of hastening the time when some form of parliamentary institutions might be developed in Russia. The Premier's main object, however, is said to be the development of trade between the two countries as a means of remedying unemployment.

Text of Note.

The text of the note extending recognition, as delivered to the Soviet Government in Moscow by Robert M. Hodgson, who becomes British Charge D'Affaires pending the appointment of an ambasador, was given out as follows:

"I have the honor, by direction of my Government, to inform Your Excellency that they recognize the Union of Socialist Soviet Republics as de jure rulers of those territories of the old Russian Empire which acknowledge their authority.

"In order, however, to create the normal conditions of complete friendly relations and full commercial intercourse, it will be necessary to conclude definite practical agreements on a variety of matters, some of which have no direct connection with the question of recognition and some of which, on the other hand, are intimately bound up with the fact of recognition.

Renews Treaties.

"In the latter category may be cited the question of existing treaties. His Majesty's Government are advised that recognition of the Soviet Government of Russia will, according to the accepted principles of international law, automatically bring into force all the treaties concluded between the two countries previous to the Russian revolution, except where these have been denounced or have otherwise juridically lapsed. It is obviously to the advantage of both countries that the position as regards these treaties should be regularized simultaneously with recognition.

"Technical unconnected with recognition, but clearly of utmost importance are the problems of settlement of the existing claims by the Government and nationals of one party against the other, and the restoration of Russia's credit.

"It is also manifest that genuinely friendly relations.

cannot be said to be completely established so long as either party has reason to suspect the other of carrying on propaganda against its interests and directed to overthrow its institutions.

"In these circumstances, His Majesty's Government invite the Russian Government to send to London at the earliest possible date, representatives armed with full powers to discuss these matters and draw the preliminary basis of a complete treaty to settle all the questions outstanding between the two countries.

"Meantime I have been given the status of Charge D'Affaires, pending the appointment of an ambassador, and am to state that His Majesty's Government will be glad similarly to receive a Russian Charge representing the Governor of the Union at the Court of St. James."

Have Reduced Cost of Civil Service

OTTAWA, Feb. 2.—Misleading figures are being published by a Canadian publication in a series of articles on the expenditure on the Canadian Civil Service, Right Hon. W. L. Mackenzie King, Prime Minister, asserted last night, in the course of a discussion of the Government's policy on Civil Service reform.

The Premier said that the articles did not publish all the facts, and thereby conveyed the impression that the increases in personnel and cost of Civil Servants had occurred only during the present regime. For instance a comparison in figures showed an enormous increase in the last ten years. The article did not, however, Mr. King pointed out, mention that there had been an actual decrease of $3,000,000 in expenditure on Civil Service since the present Government took office, or between 1920-21 and 1922-23.

The Prime Minister felt that such comparisons should be made clear at this time when Civil Service re-organization was on the tapis.

WEST LAUNCHES NON-POLITICAL ECONOMY DRIVE

Prairie Boards of Trade Expand Their Original Objective--Not Intended As Attack On Any Government--Would Arouse People.

A NATIONAL NEED.

REGINA, Feb. 2. — Plans for launching a nation-wide non-partisan campaign for economy were agreed by representatives of ten boards of trade in the prairie provinces who met in the city hall, Regina, yesterday. Called under the auspices of the Winnipeg board of trade with the announced intention of seeking relief from the taxation burden, the conference decided on devoting its energies toward economy rather than entering into the larger field of taxation.

Emphasis marked all the speakers 'remarks that the campaign was to be a non-political one and not intended as an attack on either the Federal Government or any of the Provincial Governments.

It was suggested by one delegate that the campaign be concentrated on the federal budget while another criticized the use of what he termed the so-called War Taxes to meet the railway deficits.

Police Duplication.

Various phases of Governmental expenditure where duplication is said to have increased the cost were quoted. W. D. McIntyre, Moose Jaw, cited the police system of Saskatchewan as an instance, declaring that the province maintained the R. C.M.P., the Provincial Police, Municipal Police and Liquor Act Enforcement Officers.

A. J. Reynolds, Prince Albert, stated that shelving of projects now being urged by various boards throughout the Dominion would be necessary if the campaign was to be a success. The Pacific coast at present is urging, he added, lower freight rates, the Middle West, the Hudson's Bay Railway and the eastern boards the Great Waterways scheme.

Public meetings at which speakers could bring forth and stress the seriousness of the need for economy, should be sponsored by the boards all over the country, it was also suggested.

MEXICAN FAMILY FOLLOW FIGHTERS

The Mexican warrior takes his wife and children with him when he goes out to fight—even when he makes part of the trip hrough a foreign country. This picture, snapped at Juarez, Mexico, shows some of the families accompanying the soldiers in their box-car ride across Arizona, New Mexico and part of Texas. President Obregon will use the men to strengthen his eastern forces in the fight against rebels.

UNITED STATES AMBASSADOR IS PILGRIM GUEST

Frank B. Kellogg Was Tendered Banquet In London—Premier MacDonald Emphasized the Good Relations Between America and Britain.

WANT NO ALLIANCE.

LONDON, Feb. 2—The Pilgrims Society last night tendered a banquet in honor of Frank B. Kellogg, the new United States Ambassador to the Court of St. James.

Among the speakers were Ramsay MacDonald, the Prime Minister and Sir Esme Howard, the newly appointed British Amabssador to the United States, and Mr. Kellogg.

Mr. Kellogg dwelt upon the friendly relations between Great Brit ain and the United States, the situation in Europe, the limitation of armaments, and the settlement of jus ticiable disputes by arbitration or some judicial tribunal.

Sir Esme Howard declared that he would endeavor as Ambassador in Washington to maintain and increase the friendship of the two English-speaking peoples.

Alluded to Wilson

Mr. MacDonald, after referring to the "generosity" of the Pilgrims not only in inviting him to be their guest, but in giving him the honor of offering a toast to the new United States Ambassador, alluded to the "sad news about Ex-President Wilson."

"This is a moment," said the Premier, "when partisanship and party allegiance sink into insignificance. But I can assure His Excellency, the United States Ambassador, that the whole English nation to-night is standing with held breath, waiting further news from the ex-president."

Then, inviting the diners to drink the health of the Ambassador, MacDonald continued:

"Tere are some ambassadors who are going to give me trouble. There are others whose visits to the Foreign Office always will fill my heart with joy, because they will have nothing whatever to ay to me. My honorable friend, His Excellency I am glad to say, and I am sure he is glad to say, belongs in the latter category.

"The relations between Britain and the United States were never better than they are to-night. I pray God they will long continue in that happy state.'

A reference to the origin of the Pilgrims led the Premier to allude to the great discoveries and inventions by mankind in past centuries.

Gap in Discoveries

"But,' he continued, "there is one thing we have not yet discovered. That is how to be neighborly. The whole of our civiliation consists in reasonableness, in fair play, in kindly consideration one for another; of taking the quarrels of individuals away from their own arbitrament and placing them under the custody of disinterested parties. That discovery still has to be made.

"May I say without offense—for there is no offense in my heart—that America has gone far to make that discovery, America and ourselves—we want no alliance, we want no documents— America and ourselves are in the position of two peoples that in spirit, by reason of those great moral and spiritual forces that are demeaned and narrowed by being written down on paper—are prepared to stand side by side, not in political alliance, but in human fellow ships to help each other.

"We have had our quarrels, as all happy families have had, but, when any great human cause has come before us, we never have looked into hearts and hidden right away in their innermost recesses, we have each discovered a very shy, but very faithful friendship, for the other."

Henry at last admits there is one Ford that won't run.—Little Rock (Ark.) Gazette.

POINCARE WINS FIRST SKIRMISH

Amendment Proposing the Revision of War Contracts Since 1914 Defeated in Test Vote of Confidence By 168 Majority.

PARIS, Feb. 2.— The first skirmish between the Government and the Opposition in the Chamber of Deputies debate on the proposed new taxes and economies to balance the extraordinary budget, ended in victory for the Government yesterday when it obtained a majority of 168 in a test vote. At the end of discussion on revision of the war damages figure, M. Klotz, Minister of Finance in the Clemenceau Cabinet, who has been fighting the Government throughout the present debate, offered an amendment providing that all war contracts passed since 1914 be revised at the same time action was taken on the budget.

Premier Poincare pointed out that the amendment was a mere diversion; that a bill containing the same provisions had been passed by the Chamber and was before the Senate. He demanded that the Chamber reject the amendment and proposed that it be made a question of confidence. The radicals joined the Socialists in opposition, but the Government mustered 375 votes to 207, which was regarded as qunite a sufficient majority considering the nature of the questions involved.

The entire amendment providing for revision of war damages was then voted, and, at the request of the Premier, was disjoined from the other tax economy bils and sent to the Senate so as to expedite action by that body. Debate on the Government measures will be resumed Monday.

OH, CUPID ,COME BACK!

CHUMLEIGH, North Devon, England, February 1. — The village registrar, through alluring advertisements of all Chumleigh offers as a homey place wherein to dwell, is trying to entice Cupid back.

For a year now, there hasn't been a marriage here.

The registrar and the village rector cannot understand it.

"Why," they say, "Chumleigh, with its population of more than 1,200, has every convenience of a large city, and offers everything a home lover could desire."

Ponzi Investors Must Make Refund

BOSTON, Feb. 2.— Federal Judge Anderson ruled yesterday that investors in Charles Ponzi's postal reply coupon scheme who withdrew both principal and interest on their investments must be treated as preferential creditors and must return to the bankrupt Ponzi estate all the money which they withdrew.

The decision was made in the suit of Ponzi trustees in bankruptcy against Peter L. Thompson, of Boston, and the ruling will affect several other cases. Thompson received $2,100 in return for an investment of $1,400 and $1,950 for a second investment of $1,300. It is understood that Thompson will appeal the decision.

GERMAN WOMEN HAVE DEFENDER.

Woman Member of Reichstag Is Up In Arms.

BERLIN, Feb. 2.— (Associated Press).—Doctor Marie Elizabeth Lueders, member of the Reichstag from Dusseldorf, is up in arms over the inequality with which women are dealt in the reducing process which is going on in government organizations.

The regulation providing that married women be dismissed if their husbands are employed is denounced by Dr. Lueders as the rankest injustice. She says that in many cases the woman is the chief wage-earner and the ablest individual in the family, and she takes the position that every case should be considered on its merits rather than according to fixed rules.

Through dismissing 25 percent of government servants, including school teachers, many teachers are now required to care for from 80 to 90 children, which pedagogues insist is destructive of effective teaching.

Invite Finn Skater to Races at Lake Placid.

NEW YORK, Feb. 2.—(Canadian Press). — Clas Thunberg, sensational Finnish skater, whose triumphs in the speed skating events in the Olympic games won him the unofficial title of world's champion, will compete in the national and international championships at Saranac Lake and Lake Placid, respectiyely, if he accepts the invitation of the International Skating Union.

Joseph K. Savage, president of the International Union, said yesterday that William Taylor, manager of the United States Olympic skating team, went abroad with an invitation from the Union to Thunberg to compete in this country.

EBERT GIVES VIEWS ON EDUCATION

BERLIN, Feb. 2.—(Associated Press).—President Ebert, in New Year's greetings to the Students' Economic Relief Committee of Berlin University, expressed the hope that the organization will succeed in preventing the "plutocratization" of education. He gave assurance that he will lo all in his power to foster the work of extending education as widely as possible among students of limited means.

NON-PARTISAN BOARD OVER CIVIL SERVICE

Auditor-General, Who Is Free From Government Influence, Given Audit Board to Review All Appointments—Premier King Outlines Economies

OTTAWA, Feb. 2. Canadian Press. Expenditures for the Canadian Civil Service are to be placed under the direct supervision of the Auditor-General of Canada, under the new policy of the Mackenzie King Government, it was announced last night

Following a conference in which the Cabinet met heads of the Government departments and members of the Civil Service Commission, Rt. Hon. W. L. Mackenzie King announced that the powers of the audit board had been extended to include supervision of expenditure for civil servants, and the right to recommend to Parliament any changes in system or personnel in the service. Under the audit act as amended last session the government is empowered to make such provision, the audit board to consist of the Auditor General, the Deputy Minister of Finance, and two independent accountants to be chosen by the first two.

List of Employees.

In his campaign for economy in the Civil Service, the Premier said it would be made necessary that Deputy Ministers in all Governmnt departments must compile a complete list of their temporary and permanent employees and make such recommendations as were necessary for the carrying on of public business. In this way a sort of Domesday Book of the Civil Service would be built up omitting nobody who in any way earned money in Government service The Auditor General and his board would review all appointments, and make such recommendations to Parliament through the government as it saw fit. The Premier drew attention to the fact that the Auditor-General was exempt from party or government influence, and could be removed from office only by a vote of the House of Commons. The delay in appointing an Auditor General, the premier said, had been occasioned by the difficulty the government experienced in finding a man competent to carry out the enlarged duties of the position at the salary authorized under the act. It was found necessary to increase this salary before the right man could be found.

Superannuation Act.

The Prime Minister said that a Superannuation Act for Civil servants would be submitted next session as already announced. Some amendments to the Civil Service Act also will be brought down and Parliament will be asked to provide for the consolidation of certain departments and modification of the classification rules where this makes for delay in filling a vacancy. A consolidation of one or two Government departments similar to the merger of the departments of Militia, of Naval Service, and the Air Board under one department of defence, was also hinted at, but the Premier declined to discuss the matter further until Parliament assembles.

The possibility of economizing in the housing of government staffs also is to be gone into, and so far as possible employees in various branches of the same department, frequently scattered throughout the city in different buildings, will be brought together in considerably smaller space. In any changes in the civil service act to be brought down this session, the recommendations of the audit board will be submitted to Parliament for it guidance.

In all these matters, the Premier said, the experience and impartiality of the Audit Board would be utilized freely, and the government confident ly expected that great economy and efficiency would result. The co-operation of the Deputy Ministers with the Auditor-General's department would be the chief factors in ensuring this economy.

The Prime Minister did not indicate to what extent the new duties of the Auditor-General would impinge upon the province of the Civil Service Commission, but it is understood here that the powers of the Civil Service Commission will be unimpaired, except by such amendments to the act as may be passed next session.

Would Amend Act.

In his references to possible amendments to the Civil Service Act Mr. King said that it was hoped that Parliament would be persuaded that some of this legislation is bad. The system of classification, for instance, was cumbersome and cost too much. The audit board, he said, may be able to persuade Parliament that it was best to modify the act.

With regard to housing he said men who belong to different branches of the same department, and who have housed themselves in separate groups in scattered parts of the capital, will have to be brought together under the same roof and saving in rent effected. In the consolidation of such branches a s translation, which are needed in different departments, the audit board will be asked to act as a neutral agency to economize on space and personnel. Translators for instanc could do the work of more than one department.

Petite Cote Beer Still in Storage

WINDSOR, Ont., Feb. 1.—A squad of provincial police was sent from headquarters in Windsor to-day to Petite Cote to check stocks of beer held there for shipment. Inspector Mousseau said no irregularities had been found after a thorough investigation of liquor held by exporters for shipment to Detroit and other places across the border. No seizures were made by the police, who spent several hours on the river front visiting warehouses where beer is stored.

Testimony of Luderus Favorable to Jackson.

MILWAUKEE, Wis., Feb. 2. — (Canadian Press).—Direct testimony of the plaintiff in the case of Joe Jackson, former Chicago American baseball player, who is suing the Chicago clubs for $18,600 under an alleged breach of contract, was concluded here.

Fred. Luderus, former first baseman for the Chicago Nationals, was the final witness on direct examination. He was called upon as an expert to give his opinion of Jackson's playing in the 1919 world series, which, it is alleged, was "thrown" by a number of the White Sox players to the Cincinnati Reds. He testified the playing of Jackson was good, and that he batted in six Sox runs, one-third of the runs scored by the team during the series.

MAINTAIN WAGE FOR FOUR YEARS

The Miners' Convention Approve Recommendation For Renewal of the Present Scale—Resolute Against Ku Klux Connexion.

INDIANAPOLIS, Ind., Feb. 2.—Defeated in every attack upon the conservative administration of the United Mine Workers of America, insurgents last night planned a grand finale for to-day in their attempt to have Alexander Howatt, of Kansas, reinstated as a member of the union. Their last defeat came yesterday when the convention voted down a resolution intended to depose Ellis Searles as editor of the Mine Workers' Journal, and provide that only a practical coal miner shall hold the job.

Administration candidates for delegate to the World Mining Congress, at Prague, Czecho-Slovakia, in June, were elected on the first ballots to-day, Walter Nesbit, Secretary-Treasurer of the Illinois District, by a vote of 933, and President Thomas Kennedy, of District 7, Pennsylvania, by 800.

Yesterday the convention concluded adopting the report of the Scale committee, and the report of the Constitutional committee. The Scale committee recommendation for renewal of the present wage scale for a term of four years was approved withobt change, over opposition of insurgents. There was no important change made in the constitution.

Delegates voted a substantial majority against striking the ban against the Ku Klux Klan from the constitution.

Re-open Dundee Port to Canadian Cattle.

LONDON, Feb. 2. — (Canadian Press).—The port of Dundee has been re-opened for the admission of Canadian store cattle after having been closed for some time owing to the outbreak of foot-and-mouth disease among animals in several places in the United Kingdom.

The ports of Liverpool, Glasgow and Manchester are still closed to the importation of cattle because of the foot-and-mouth scourge, and there is no prospect at present of their being re-opened for a while.

To date, £2,500,000 has been expended by the Ministry of Agriculture in compensation to farmers for animals slaughtered under the Ministry's orders in the attempt to stamp out the epidemic.

RESUMED RELATIONS.

CONSTANTINOPLE, Feb. 2. — United Press. — The Angora government has resumed diplomatic relations with Hungary.

Deputy Husref has been appointed Turkish ambassador to Budapest.

BAND CONCERT

By kind permission of Lt.-Col. F. L. Bradburn, the Band of the Peterboro Rangers will give another of their series of concerts on Sunday evening Feb. 3d at 8.30 p.m. in the Grand Opera House. Conductor, Mr W. H. Peryer; accompanist, Mr. R. J. Devey.

God Save the King.
March, "The Thunderer"—Sousa.
Overture—"Lustpiel", Kela Bela.
Vocal Solo — "Hold Thou my hand, dear Lord," (Mr. Arnold Everett).
Selection from the Operetta "Bric a-Brac" Monckton.
Euphonium Solo— "The Vacant Chair." (Air Varie), (Band Sergeant A. E. Paterson.)
Vocal Solo—"In a Monastery Garden" Ketelby, (Mrs. J. Dwyer.)
Descriptive number — "Home Sweet Home the world Over," as played in the following countries:—Canada, Sweden, Italy, Ireland, Scotland, Spain, China, France and America.
Hymn—"Abide with me."
O Canada.

It's tough to be in a crowd of radio and mah jongg fans when you cnderstand only English.—Brooklyn Eagle.

BROCK STREET RINK
Good Ice For SKATING TO-NIGHT!
It has been held all afternoon so that it will be Good for To-Night
Special Band Concert

KIWANIS REVUE HAD A LARGER CROWD FRIDAY

The Kiwanis Revue presented under the auspices of the Y.M.C.A., had its second production at the Grand Opera House last evening, with a fairly good attendance.

The bright double programme of extravaganza went through in snappy style, and the various pretty musical numbers received much applause.

During the performance many lovely floral tributes were presented to the ladies taking part.

The dainty quartette which forms one of the closing numbers on the programme, sung by Misses M. Masson and Greta LeBarr and Messrs. H. M .Niven and A. M. Irvine, was well received, as were the numerous solos, duets, and trios in the attractive double offering.

The director, M. B. Chenhall, and his hard-working cast deserve much credit for the time and effort expended in producing a lengthy and well-rendered revue.

Fatal Accident at Haliburton Limits.

LINDSAY, Feb. 2.—A fatal accident occurred at Mickle & Dyment's camp in the Hindon (Haliburton) limits this week, when Tony Quack, a lumberman, met his death as the result of a fall from the top of a dump. He was at work on the dump when his canthook slipped and he fell a distance of sixteen feet over the side. Death ensued about an hour later. The remains were taken to Ottawa for burial.

Building Permits In Oshawa Were Lower.

OSHAWA, Feb. 2. — The total amount of building permits' issued by the town engineer's department for the town of Oshawa for the month of January was $8,250, as compared with $23,075 for the same month in 1923, a decrease of $14,825.

FORMER KAISER WELL.

DOORN, Feb. 2. United Press.—All rumors to the effect that the former Kaiser was ill, were dispelled this morning when he was seen taking his customary walk in the village, apparently in the best of health The reports of his sickness emanated from Amsterdam.

TO-NIGHT ONLY.

SCIENTIFIC PALMIST, EMPRESS HOTEL, ROOM 78. HOURS 10 TO 10 P.M. TERMS $1.00. 1d

TO RENT — JUNIPER ISLAND STORE, STONEY LAKE, FOR SEASON OF 1924, APPLY TO FELIX BROWNSCOMBE, 165 MURRAY STREET. 4d26 29 31 2 406

"Office furniture for sale."
Want ads sell it without fail.
PHONE A WANT AD
If inconvenient for you to call at the Examiner Office, 'phone 1600 and we will call for the advertisement and give you the cash rate, 1c. per word, figure or letter first insertion, 1-2c. per word for subsequent insertions.
Classified Advertising, Cash.

The low prices and the easy way of paying makes it possible for anyone to get a start in a home. $100 down, and the balance on easy payments. See these:

6 room Red Brick $2000
3 room Frame Cottage $1200
4 room Frame Cottage $1000
For $200 down.
5 room rough cost $1400
6 room Brick, Complete, plumbing $3500
5 room Frame $1200

And as well, a number of good houses for exchange or rental.

TAYLOR & HOWDEN
144 Hunter Street.
Real Estate 'Phone 1642

WANTED

WANTED— GENTLEMAN ROOMER. Exclusive home, use of telephone. Hot and cold wtaer, steam heat. Very central. Apply Examiner. 3d-31-517.

WANTED TO BUY—HOME, MODERN conveniences. West end preferred. State price. Apply Box 447, Examiner Office. 6d-30-447.

WANTED—HOUSE TO RENT. COMPACT. About seven rooms. All conveniences. Apply Box 492, Examiner. 3d-29-492.

WANTED — BY FEB. 24, SMALL furnished house or all heated, furnished rooms, suitable for housekeeping. Apply Box 466, Examiner. 3d-29-466.

WANTED— WOULD STORE PIANO for use. No children. Box 500, Examiner. 3d-30-500.

WANT TO HEAR FROM OWNER having farm for sale; give particulars and lowest price. John J. Black, Chippewa Falls, Wisconsin. 3 sat-26-2-9—406

WANTED — AT ONCE, CANNER cows. Aply Patte and Wolff Fox Farms, Limited ,or 'phone 990r2. 6d-35-494.

WANTED—AN ORGAN FOR PRIMary department of Trinity Methodist church. Aply 'phone 977, ring 4. 3d-31-518.

ARCHITECTS.

W. & WALTER R. L. BLACKWELL—Architects, Office, Bank of Commerce Building, corner of Hunter and Water Streets. Telephones, Office, 1300J; Residence, 1272.

JOHN HORNSBY—Arichitect. Plans prepared for Monumental, Commercial and Domestic Buildings. Office, 332½ George street.

BARRISTERS AND SOLICITORS

GORDON & O'BRIEN — Barristers, Solicitors, Notaries. Money to loan on easy terms. Special attention to Patents and Trade Marks Phone 219. G. N. Gordon, K.C., M.P., J. A. O'Brien.

S. T. MEDD—Barrister, Solicitor, Notary. Office over the Dominion Bank, corner of George and Simcoe streets. Telephone No. 22. Private funds to loan at current rates upon easy terms.

PECK, KERR & McELDERRY, Barristers Solicitors and Notaries. Office, Water street, Peterboro. Money to loan at the lowest current rates of interest on easy terms of payment. E. A. Peck, F.D. Kerr, V. J. McElderry.

O'CONNELL & CORKERY, Barristers, Solicitors and Notaries. Money to loan at the lowest current rates of interest. Daniel O'Connell, John R. Corkery. Hunter street, two doors west of the Post Office.

DUMBLE & JOHNSTON—Barristers, Solicitors, etc. Office, over the Toronto Savings and Loan Company, George Street. D. W. Dumble, K.C., W. Johnson.

A. E. DIXON—Barrister, Solicitor, etc. Office, Hunter and George streets. Entrance next to Madill's drug store.

HALL & HALL—Barristers, Solicitors and Notaries Public, Hunter street Peterborough next to St. John's Church. Money to loan at the lowest rates of interest. E. H. D. Hall. Basil D. Hall.

MOORE & WEARING—Barristers and Solicitors, 403 Water street, opposite the Post Office. Money to loan at the lowest current rates of interest. Jos. Wearing, M.A.

R. H. HALL—Barrister, Solicitor, etc. Peterboro, Ont. Office, corner of Hunter and Water streets, over the Canadian Bank of Commerce. Trust Funds to loan on easy terms of payment.

JAMES FORDYCE STRICKLAND—Barrister, Solicitor, Notary Public. Money to loan. 375 Water street, Peterboro. Phone 191.

WILFRID F. HUYCKE, Barrister, Solicitor, Notary Public. 395 Water street. Telephone 239.

MEDICAL.

DR. BUCHANAN, F.R.C.S. Edinburgh; M.R.C.S., Eng.; L.R.C.P., London. Eye, Ear, Nose and Throat Specialist. Hours, 9-11, 2-4 p.m., and 7-8 p.m 'Phone 519. Office, corner Water and Murray streets.

DR. C. C. CRAGG—Eye, Ear, Nose and Throat Specialist. Office 295 Charlotte street, formerly occupied by Dr. Neal. Hours—9-11 a.m., 2-4 p.m., 7-8.30 p.m. Telephone: House 950J, Office 2185.

NOTICE.

DR. C. B. WAITE, M.D., C.M.—Post Graduate London ,Eng., 300 Charlotte street. Office hours: 9 to 11 a.m., 2 to 4 p.m., 7 to 8 p.m. 'Phone 244.

MONEY TO LOAN.

We have funds to loan on Real Estate Security at the lowest rates. GORDON & O'BRIEN. Phone 219.

OSTEOPATHY.

DR. WILL A. SETTLE—Osteopathic Physician. Office in Crown Apartments, 124 Hunter street. Corner Water and Hunter streets. 'Phone 649. Office Hours, 9 to 11 a.m., 2 to 5 p.m. and 7 to 9 p.m.

DR. MARY E. DAVIDSON, Osteopathic Physician, 308 Charlotte street, Peterborough, 'phone 1016W. Hours, 10 a.m.-12m; 2 p.m.-5 p.m.

INSURANCE.

FRANK A. BLACK—209 Barrie Bldg., Peterborough, Ont., representing Manufacturers' Life Ins. Co. 'Phone 808. Residence 2230.

AUTOS FOR SALE

FOR SALE — FORD TON TRUCK. No reasonable offer refused. S4 Aylmer. 4d-31-502.

POULTRY AND EGGS

FOR SALE — PLYMOUTH ROCK pullets, also Wyandotte pullets and Leghorn pullets, 2 ducks and 1 drake. Aply W. Venar, Cor. Dixon's Lane and Wolsely street. 3d-31-525.

3,000 LIVE HENS WANTED.

WE WILL PAY THE HIGHEST price possible for good stock. Bring them to S. Cohen, 189 Charlotte street. 'Phone 883J. 26d-33-170.

WANTED — LIVE POULTRY AND rabbits. Best market prices paid. Extra prices paid for choice stock. We also buy and sell all kinds of second-hand furniture and household goods. Aply 217 Hunter or 'phone 234W, and we will call. 26d-45-341.

BOARDERS WANTED

BOARDERS WANTED —APPLY 358 Aylmer street. 3d-31-519.

LADIES OR GENTLEMEN BOARDers. Every convenience. Central Three minutes from George street. 'Phone 505. 3d-31-516.

WANTED — TWO GENTLEMEN boarders—in private family, near C.G.E. and De Laval. Apply Examiner for address. 3d-31-528.

FOR SALE

BAKERS OVENS, CATALOGUE ON request. Some used ones on hand. Hubbard Portable Oven Co., 782 King West, Toronto. 6d-5-12-19-26-2-9—101

FOR SALE — AT HICKEY'S SHOE store, 169 Hunter street, women's, misses' and children's goloshes. Women's rubbers 75c. 3d-30-508.

FOR SALE— A COAL AND WOOD range, also a Clark Jewel gas range. Apply 435 Park street. 3d-31-490.

FOR SALE—BEST GRADE OF HEN feed, $2.20 per hundred. Apply tel. 1828J. 3d-30-506.

FOR SALE—"PERFECT" BICYCLE, $18.00. Apply 112 Sophia street. 3d-29-489.

FOR SALE — DELIVERY SLEIGH. Apply 519 Romaine street. 3d-29-471.

FOR SALE—BUFFALO ROBE. Apply Examiner for address. 1d-29-526.

FOR SALE— UPRIGHT PIANO, IN good order. Cheap. Apply 188 Daihousie. 3d-31-531.

FOR SALE — 1 OAK HEATER, 1 coal oil heater and 1 piano stool. Apply 237 George street. 3d-7-8-9-523.

FOR SALE — SEED OATS, RECleaned. Prolific variety, 55c. per bushel. Apply Reg. Perrin, Bailieboro. 3d-31-2-4-496.

FOR SALE —2 BEDS, COMPLETE, nearly new, dining room chairs, rocker, dresser and washstand. Apply 135 Rubidge, near Townsend. 3d-31-527.

FOR SALE — 1 BABY SLEIGH, white), also large size cot. Both in good condition. Cheap. 'Phone 2061W. 3d-31-515.

FOR SALE — AN ART SOUVENIR heater in good condition. Apply 141 Dunlop avenue, or 'phone 1138F. 3d-29-499.

FOR SALE—HIGH CLASS GROCERY business, established 12 years, situation, centre of Main street. If interested state investment you can make. Reasons for selling, retiring from business. For particulars address L. Dixon, Grocer, Trenton, Ont. 12d-29-313.

FOR SALE—2 PAIR OF BOOTS AND skates. Sizes 13 and 8 1-2, ladies. Apply telephone 1694J, or call at 522 Chamberlain street. 3d-29-490.

PRIVATE SALE — DINING ROOM chairs, couch, congoleum rug, white kitchen cabinet and table, kitchen chairs, bicycle, lawn mower, Quebec cook stove, etc. These articles nearly new. 84 Aylmer. 4d-29-419.

BEAUTIFUL SILK DRESSES, IN navy, black or brown. Lovely styles to choose from. Sizes up to 40. Each $10. At Chesler's Store.

LADIES' FUR TRIMMED COATS, in velour. Best season's styles. Only $12.95. At Chesler's Store.

PLEATED SKIRTS. ASSORTED shades at $2.98 and $3.98. At Chesler's Store.

150 PAIRS OF WOMENS' OXFORDS and strap shoes, in black or brown. Low and Cuban heels. All sizes at $2.98.

300 PAIRS WOMENS' SHOES IN strap or oxford styles. All shades, styles of heels and sizes, in kid, suede or satin. Regular up to $6.50. Your choice, only $3.98.

10 DOZEN BOYS' HEAVY BLACK ribbed hose. Large sizes only. Regular 65c. On sale, 25c.

25 DOZEN WOMENS' FINE BOTANY wool hose. All shades and sizes. Fancy ribbed. Regular up to $2.00. On sale, only $1.00, at Chesler's Store.

LADIES' SILK AND WOOL HOSE, black or brown. All sizes. Regular $1.50. One sale, only 98c, at Chesler's Store.

LADIES' GLOVES IN WASHABLE suede. All shades and sizes. "Griffin Brand". On sale at 75c a pair, at Chesler's Store.

SPECIAL BARGAINS IN LADIES' and children's underwear and corsets this week, at Chesler's Store.

Advertise in the Examiner

SITUATIONS WANTED

YOUNG MAN WITH FIVE YEARS' bank experience desires position as bookkeeper in store or office. Apply Box 512, Examiner. 3d-31-512.

AGENTS WANTED

AGENTS—WRITE US TO MAKE money. Capital and experience not required. Sorel Lock Limited, Sorel, Que. 4d-2-9-16-23-529.

MAN OR WOMAN TO TRAVEL AND appoint local representatives; yearly contract guaranteeing $1092. (being $21. weekly average) and expenses. Experience unnecessary. State age and general qualifications. Winston Co., Toronto. w.s.-tf.

AGENTS TO SELL DONALDA KNITting Yarn suitable for machine or hand knitting. We are the largest Yarn mail order house in Canada and can give you lowest prices. We allow you to make a profit of from 50c to 95c per pound on the sale of our yarn. We furnish your customers with printed knitting instructions free. Write to-day for territory and sample card showing 38 shades of our Yarn. Donalda Mfg., Co., Dept. 115, Toronto. stf.

AGENTS—$1,000 FOR YOUR NEXT 100 days—Spot Cash— Wonderful New Chemical Fire Extinguisher. Kills fire quick and saves lives. Excells work of heavy high-priced devices. Works like magic. Price of only $2.00 make an easy sale to every home and automobile owner. Over 100% profit. Forty thousand already sold. Investigate to-day. Pyro Fire Extinguisher Company, 605 Echo Drive, Ottawa, Ontario. 4d-2-9-16-23-456.

$50 WEEKLY MADE EASILY BY men and women handling our fast selling Rubber Aprons and other specialties. We need a representative in your locality. Write us for particulars. R. & E. Mfg., Co., Dept. 7, London, Ontario. stf.

HOSIERY AGENTS— $60 WEEKLY selling hosiery direct in offices, factories houses; exclusive territories. Prices cheaper than stores. Dept. 386 Triange Mills, Box 2503, Montreal. s.t.f.

HOUSES, REAL ESTATE

FOR SALE — LOTS, CHEMONG Park, central location. 'Phone 613. 3d-31-514.

SMALL FRAME HOUSE AND TWO good lots for sale. North. Country taxes, $1,100. Apply Examiner for address. 3d-29-494.

FOR SALE— NEW HOUSE, WEST end. (Corner Hunter and Walton streets). Hot water heating, hardwood floors, built-in refrigerator, and modern in every respect. Easy terms of payment. Apply 437 George street. dtf.

FOR SALE—30 ACRES, HALF MILE from city, with brick house, one frame barn with stone foundation and cement stables, all in good repair. Possession 1st of March. Apply B. McCoy, 'phone 1865W. 10d-w.s.-35-123.

FOR SALE—7-ROOMED HOUSE, Electric lights, city water and 6 lots. 7-roomed brick, hardwood floors, cement cellar, 1 acre ground and stable, adjoining city, country taxes. Would exchange for central house. Aply 344 King street. 3d-31-2-4—484.

TEACHERS WANTED

WANTED — NORMAL TRAINED teacher for S. S. No. 4, Belmont. Duties to commence first March. Apply, stating experience and salary expected. Daniel Petherick, Sec.-Treas., Havelock, Ont., R. R. No. 4. 6d-31-451.

NOTICE

F. BARRETT—CONTRACTOR AND builder, alterations and repairs—hardwood floors. 72 Benson avenue. Phone 1764J. 26d-712-554

R. H. DUNFORD, PLUMBING CONTRACTOR. REPAIRS promptly attended to. 389 Queen street. 'Phone 1732F. 26d-47-396.

NOTICE—HENRY BROS., CARPENters and builders. Estimates given on new and repair work. Hardwood flooring a specialty. 'Phones 1024 or 2009W. 148 Murray street. 78d-175-1909

NOTICE—THE BEST REPAIRING IN the city on goloshes, boots and shoes of all kinds. Send us your worn footwear for satisfactory work. Howden & Evans, the J. W. Miller old stand. 3d-29-492.

FOR RENT

TO RENT — ROOMS FOR HOUSEkeeping. Heated. Improvements. Also cottage. Aply 168 Antrim street. 3d-30-501.

FOR RENT — SPLENDID HEATED office with vault, in Bank of Commerce building. Possession 1st February. Aply 437 George street. dtf.-3460.

FOR RENT—HEATED OFFICE ON George street. Apply 437 George street. dtf.

TO RENT —COMFORTABLE BEDroom with or without board. Central. Aply Box 524, Examiner. 3d-31-524.

TO RENT—3 NICE LARGE ROOMS, cheap, and central. Apply 263 Bethune street. 3d-31-532.

TO RENT — FOUR UNFURNISHED rooms on bathroom flat, with board if desired. Also use of 'phone. Apply Examiner for address. 3d-31-513.

FOR RENT—HEATED APARTMENT. Grand Central Building. Immediate possession. Apply 437 George street. dtf.

TO RENT—A SIX-ROOMED HOUSE, at 181 Edinburgh street. Apply 362 Burnham street. 3d-29-498.

TO RENT— NO. 173½ SIMCOE ST. Suitable for store or office. Immediate possession. Apply 437 George street. dtf.

ITALO-RUSSIAN TREATY.

ROME, Feb. 2.—(British United Press.)— It is understood that the Italo-Russian Treaty, though essentially of a commercial nature, is in reality a document of a general character, inasmuch as it settles all questions pending between two the two countries, including that concerning the private property of Italian citizens in Russia.

Nothing is yet known regarding the status of diplomatic representatives at the two capitals. It is believed, however, that these will be made ambassadors.

MEET IN MONTREAL.

SYDNEY, N.S., Feb. 2.— Representatives of United Mine Workers of America and British Empire Steel Corporation will meet in Montreal Monday next to recommence negotiations between two in the present strike in Cape Breton mines, it was stated here last night.

LOST

LOST — SMALL BLACK PURSE, containing sum of money, at Cor. Hunter and George, or on Charlotte street car. Finder please leave at Examiner. 2d-30-530.

FOUND

FOUND—A LADY'S BRACELET, ON Charlotte street. Owner may have same by calling at 619 Aylmer. 3d-29-491.

HELP WANTED--Female

LADIES WANTED—TO DO PLAIN and light sewing at home, whole or spare time; good pay, work sent any distance, charges paid. Send stamp for particulars. National Manufacturing Co., Montreal. 6d-s-40-6w-7-109.

WANTED —AT ONCE, A CAPABLE saleslady and buyer to take charge of an up-to-date ladies' ready-to-wear department. Apply with references to Wickett's Dry Goods Store, Port Hope. 2d-29-471.

WANTED—EXPERIENCED GENERal maid, with references. Apply 479 Water street. 3d-30-475.

WANTED— COMPETENT AND RElliable general. Small family. House with all modern conveniences and appliances. Apply Box 485, Examiner. 3d-30-485.

HELP WANTED—Male

FIREMEN, BRAKEMEN. BEGINners $150-$250 (which position?) Railway Box 195, Examiner. 4s-4m-4t-30-195.

MAKE MONEY AT HOME—$15 TO $60 paid weekly for your spare time writing showcards for us. No canvassing. We instruct and supply you with work. West-Angus Showcard Service, 29 Colborne bldg., Toronto.

YOUNG MAN WHO HAS HAD some experience in selling wanted at once. Apply to F. B. Hutchinson at Heintzman Hall. 2d-29-474.

WANTED—AT ONCE, TWO EXPERIenced cloth menders. Apply Campbellford Cloth Company, Campbellford. 2d-30-493.

PERSONAL

MATRIMONIAL AND FRIENDship Photo Magazines, 30c; no stamps. Send privately sealed Box 5, Isherwood, Ont. s-t-f-1980.

MARRY RICH—WORLD'S LEADING Corresponding Club for lonely people. Many worth to $400,000. Quick Results Guaranteed. Confidential list FREE. Honorable Ralph Hyde, 129, San Francisco, Cal. 26s.4490.

WEALTHY, PRETTY AFFECtionate girl, would marry. Write enclosing envelope. Doris Dawn, South Euclid, Ohio. 26dS 2049

FOR WOMEN ONLY. FRENCH PILLULES. Booklet LADIES FRIEND mailed in plain envelope free. Paris Specialty Co. Casier 2423 Montreal. 6d-s-40-6w-7-145.

What You Want In Want Ads

IF it's a job, something to sell, or buy you'll find the way in Examiner Want Ads. Our columns are read by the class of people whom you will want to respond to your offer. Phone or write your ad.

Telephone 1600 EXAMINER

BULPITT DEATH IN LONDON STAR

Serves As Material For Two Papers In Campaign Against Canada--Mention Montreal Banquet For Destitute Men.

LONDON, Feb. 2.— (Canadian Press Cable)—The London Star, the evening edition of the Daily News, had an editorial a column in length last night professedly "exposing the policy of setting the problem of the unemployed by shovelling the victims into the Dominions."

The Star declares that the "recent suicides of two British boy immigrants in eastern Canada have given a very sombre tinge to the whole subject of the emigration of those who are without capital.'

More letters from immigrants in western Canada are appearing in the Star supporting the views already advanced by immigrants about many men in the Dominion being unable to obtain work. One of the latest of these letters however is practically confined to the writers opinion of tariffs. "What eastern Canada has gained by tariffs," the letter says, "has been the economic ruin of the west."

Such sentiments as these on the tariff question are after the Star's own line of political thinking.

Rev. H. W. Burnett, of the Mountain street Methodist church, Montreal, states through the Canadian official press bureau here that he is convinced that if a man is willing to take any kind of a job until something better offers he need never be unemployed in Montreal.

The London Star contrasts this assertion with a news item in a Montreal paper about 1,200 destitute men having been provided with a Christmas dinner in Montreal.

This anti-Canadian campaign, as has been mentioned already, is confined amongst the English papers practically to the Star and the Daily News, its morning companion. The English press generally has given proper publicity to assurances from Canada that the circumstances attending the recent suicides on Ontario farms are being fully investigated, on the part of the newspapers generally to make a sensation of the two suicides.

PAPERS DIVIDED OVER SITUATION

London Times Attacks Government's Policy of Recognizing Russia.

LONDON, February 2 (United Press). — The Times, in a leading editorial, bitterly attacked the Government's grant of diplomatic recognition to Russia.

The recognition, although accepted as inevitable ever since the Labour Government, headed by Prime Minister MacDonald, assumed power, caused a considerable impression when announced by the Foreign Office late yesterday.

The editorial in The Times was interpreted as the opening gun in a Conservative attack on MacDonald's action.

It was the more surprising in that newspaper recently has been broadly pro-Government in its foreign affairs attitude

The editorial derides both the fact of recognition and the phraseology in which the Foreign Office made known the Government's decision, and is supported by long news despatches from Riga and other border cities picturing alleged chaotic conditions in the Soviet Dominion since the death of Premier Lenine.

Liberal papers, led by The Express, praised the recognition as a great step forward in the British programme for restoration of the political and economic equilibrium of Europe.

1923 BANNER YEAR FOR CANADA LIFE.

Company's Strong Position Further Consolidated.

Business depression and unsettled conditions due to the momentous election campaign in Great Britain have not been reflected in all lines of business, as the exceptionally fine record achieved in 1923 by the Canada Life Assurance Company proves.

This old, well established Canadian Company has again excelled in every branch of its activities in the Old Land. Its record during the past year is particularly noteworth: in view of the very trying year experienced generally there.

Total new life assurance placed in Great Britain in 1923 by the Canada Life amounted to $6,347,333, and annuities to the face value of $94,874.92 were issued.

The total income for the Canada Life from premiums and annuities in Great Britain was last year $3,161,746.85.

CALEDONIAN CLUB ELECT OFFICERS

The annual general meeting of the Caledonian Club was held last evening, with a good attendance. Elections for the ensuing year resulted in the re-election of the president, Robt French, and the election of the following officers: Vice president: A. Jackson, Recording secretary; G. Lows, Treasurer, W. Petrie. Committee; Messrs. A. Clark, (convenor), J. Brown, A. Milne, A. Rae and R. Gilmour.

NASSAU MAN FINED WHO STRUCK DEBT COLLECTOR

In the Police Court this morning, a Nassau man was fined $5.00, and costs, amounting in all to $14.30, on a charge of assault.

It appears he was approached by a collector regarding an account which he disputed, and struck the collector in the face.

Two young bloods of the city, who were emboldened by St. Michael's wine, ogled ladies passing the Post Office corner, and this morning paid for their amusement on the order of Magistrate O. A. Langley. The fines were $10.00, and costs.

Give it Fair Play

Why not decide NOW to give ZUTOO Tablets, the remedy so generally used for headache, a fair and square trial?

If there is any doubt in your mind as to the worth of these tablets or of their harmlessness, try them and KNOW the truth.

Don't sacrifice your comfort on account of prejudice or skepticism. Try the tablets and know. 25c at dealers or by mail prepaid. B. N. Robinson & Co. Reg'd. Coaticook, Quebec.

Zutoo

PARLIAMENTARY NOTICE

Monday, the eighteenth day of February next, will be the last day for presenting Petitions for Private Bills.

Monday, the twenty-fifth day of February next, will be the last day for introducing Private Bills.

Thursday, the sixth day of March next, will be the last day for receiving Reports of Committees of Private Bills.

ARTHUR H. SYDERE,
Clerk of the Legislative Assembly.
Toronto, January 7th, 1924.
5-12-19-26-2

Pittston Coal

Egg Stove and Nut $16.50
Pea Coal $14.00
Stove and Nut Coke, Best Grade $14.00
Egg Coke, Best Grade $13.00
Egg Pocohontas Coal..... $13.00

Also Steam Coal.

McCARTHY & JOHNSON
'Phone 96.

B. C. SHINGLES
I handle the best grades of British Columbia Shingles at best prices. Roofing and roofing materials our business.
FRED. H. ROWAN
607 Weller St. Phone 851

Going to Build?
I will be pleased to furnish estimates of Houses, Bungalows, Summer Cottages, Garages, Alterations Repairs, etc.
A. B. CUNNINGHAM
331 Reid St. Phone 1261w

FOR SALE

$5,500.00—7-roomed Bungalow, hard wood floors, laundry tubs. West side.
$4,800.00—8-roomed Red Brick house all modern. Central.
$4,700.00 — 7-roomed Red Brick House; hardwood floors, French doors. Central. All easy terms.
$1,900.00—6-roomed clap-board, new in south end, $300.00 cash. Good lot would exchange on small modern house.
$2,100.00—6-roomed clapboard house, water and light. Extra lot. Central.
$2,600.00—6-roomed Red Brick Cottage; hot water heating. Good home.
$3,800.00 — 7-roomed Red Brick House. All modern. North end.
Several farms and garden lots. All sizes from five to fifty acres.

J. CHAMBERS &CO.
354 WATER STREET
Office Phone 1719J; Residence 1885M

A Wise Fellow.

"You say Smithers is remarkable. What's remarkable about him?"

"Made a trip abroad, and when he returned he hadn't the slightest idea how to save Europe."

H.P.LINDSAY AGENCY CO.

Double House, central, Brick; furnace, hardwood floors, 3-piece plumbing in each. Price $5,800. Exchange for Single House.
Brick House, 7 Rooms, 3-piece bath, fairly central; $3,000. Easy terms.
Brick Bungalow, central, 6 Rooms; laundry tubs, fireplace, hardwood floors, furnace, $4,500. Terms.
Brick Cottage central, 2-piece plumbing, new furnace; $3,100. Terms.
100 Acre Farm, good land, buildings fair; close to the City; $5,000 will take home in exchange.

LORNE WEBSTER, Agent.
Office Phone 341.
H. P. Lindsay, residence 1291W.
L. Webster 1415J.

COAL

Anthracite Nut Coal $16.50
Anthracite Pea $14.00
High-grade Nut Coke $16.50
We also keep in stock the following at Reasonable Prices:

GYPROC WALLBOARD FOR FIRE PROTECTION

Cement and Lime — Plaster Paris
Hard Wall Plaster — Mortar Colour
White Rock Finish — Fire Brick
Plasterers' Hair — Fire Clay

THOS. A. REHILL CO.
210 Wolfe Street (near C.P.R. Stn.)
'Phones—Office 245, Residence 665W

Railway Time Tables

CANADIAN NATIONAL RAILWAY.
All Trains Daily Except Sunday.
Corrected to date.)

No. 91—7.10 a.m., for Lindsay and Toronto.
No. 86—8.10 a.m. for Port Hope and Toronto.
No. 93—8.20 a.m., for Lindsay, Blackwater Junction, Orillia, Midland, North Bay and Toronto.
No. 98—8.25 a.m., for Hastings, Campbellford, Belleville and points on the main line east.
No. 369—8.30 a.m., for Lakefield.
No. 92—12.02 p.m., for Lindsay, Port Hope, Toronto, Buffalo, making connections with the International Limited for London, Detroit, Chicago and Ottawa.
No. 100—12.15 p.m., for Hastings, Campbellford, Belleville and Ottawa.
No. 371—12.28 p.m., for Lakefield.
No. 95—5.34 p.m., for Lindsay, Orillia, Midland, North Bay and Toronto.
No. 99—8.19 p.m., for Lindsay.
No. 94—9.10 p.m., for Port Hope, Montreal and Boston. Carries sleeper for Montreal.

CANADIAN PACIFIC RAILWAY.
(Corrected to date.)

GOING EAST—
11.59 a.m.—Norwood, Havelock, Bonarlaw, Tweed, Perth, Smith's Falls, Kingston, Ottawa, Montreal and intermediate points daily. On Sunday this train proceed east only as far as Havelock.
8.30 p.m.—Indian River, Norwood, Havelock. Daily except Sunday.
12.03 a.m.—Havelock, Tweed, Kingston, Perth, Smith's Falls, Montreal, St. John, Boston and New York. Daily except Saturday.
1.55 a.m.—Havelock, Tweed, Kingston, Perth, Smith's Falls, Ottawa.
GOING WEST—
5.16 a.m.—Myrtle, Toronto, Guelph, Goderich Hamilton, Galt, Woodstock, St. Thomas, London, Chatham, Detroit, Chicago and New York. Daily.
6.01 a.m.—Toronto (Yonge Street), Hamilton, Owen Sound, Teeswater and intermediate points. Daily except Sunday.
7.35 a.m.—Toronto, Hamilton, Brantford, Buffalo, Rochester, Boston, New York, Galt, Woodstock, London, Chatham, Detroit and intermediate points between Peterboro and Toronto. Daily except Sunday.
9.35 a.m.—Bethany, Lindsay, Orillia, Port McNicol and Intermediate points. Daily except Sunday.
3.50 p.m.—Toronto, Hamilton, Brantford, Buffalo, New York, Galt, Woodstock, London, Windsor, Detroit, Chicago and intermediate points between Peterboro and Toronto. Daily.
6.50 p.m.—Lindsay, Toronto and intermediate points. Daily except Sunday.

FOR SALE

$4700 Brick, Seven Rooms, hardwood floors, up and down stairs, hardwood staircase, new furnace, three-piece bath; newly decorated; fine location, West side. Act quickly

$5500 10a acres, good garden land; brick house, apple trees; fruit trees; stable. Take house in city in exchange.

Extra Fine New Modern House; hardwood floors. Price will surprise you for quick sale.

$4,200 Fairly central Modern Brick, with furnace. Exchange for Toronto property.

$4600 Modern six-roomed brick house; large lot; west side; strictly residential.

H. J. McCANNAN
Walter Nugent, Assistant.
Nugent 'Phone 1693M.
140 Simcoe Street. 'Phones 46J—772

For Sale or Exchange

100 ACRES OF GOOD FARM LAND, 60 acres working, balance pasture and wood, well fenced; very comfortable brick house with furnace; good frame barn and other outbuildings; 8 miles from Peterboro; owner would exchange for a property in Peterboro. Price $8000

SPLENDID BUILDING LOT on Homewood avenue; 64x100 ft; price $1300. Owner would exchange as part payment on a house

GOOD DOUBLE HOUSE, brick, and modern; large lot; situated in the north end; owner would exchange for a single house convenient to C.G.E. Price $6000

For inspection and particulars apply—

J. T. O'Connell & Co.
136 HUNTER STREET, W.
Phones: Office 376, Residence 1359.

FOR SALE

7 roomed all modern Brick; oak floors up and down; take small house $5000

7 roomed all modern Brick; oak floors; south of Charlotte..... $4800

6 roomed Brick, water and light; ¼ acre land; 7 apple trees; garage; north; bargain $2800

5 room, all modern bu. furnace $2000

5 roomed, 2-piece plumbing;; central..... $1900

8 roomed, all modern, oak floors up and down; near Normal School. Sale or Rent.

Some good Farms and Market Gardens for sale and exchange. See our listing.

P. E. RUTHERFORD AGENCY
282 George Street
Opera House Block.
'Phone 142J - Residence 646W.

CHINA PAINTING
Mrs. Langley McCarthy Teacher Biscoffs' New and Beautiful Work in CHINA PAINTING

COAL! COAL! !
All sizes in stock. Try our Connell Anthracite Coal. You will like it. We have a limited quantity of our Famous LARGE PEA COAL which we are selling at $13.50 per ton. Order now.
A. LOW & CO.
264 Simcoe Street.
'Phone 697. N. and Hol. 1027.

Telephone 790 When You Want Your
PIANO OR ORGAN TUNED
Player Pianos A Specialty.
All Work Guaranteed.
W. H. CUNNINGHAM,
560 Weller Street

REVOY DEVALL.
'Phone 774.
DAY AND NIGHT SERVICE.
5 and 7-Passenger Cars.
STORAGE AND WASHING.

DAVIS-THOMPSON COMPANY, LIMITED

Insurance and General Agency

433 GEORGE ST. PHONE 40

4% INTEREST, compounded Half-Yearly, Paid on Deposits

One Dollar opens an account. Special facilities afforded Depositors for the convenient transaction of their business, and accounts are subject to cheque withdrawal.

For Sums of $100 and upwards this Company's Debentures are issued in terms of one to five years.

Bearing INTEREST Half-Yearly at - - - **5%**

435-437 George Street
PETERBOROUGH

RED ROSE TEA "is good tea"

and the choicest of Red Rose Teas is the ORANGE PEKOE QUALITY T-1

HASTINGS WON FIRST HALF OF TRENT LEAGUE

Victory Over Campbellford Last Night Cinched the First Round Honors --Campbellford Put Up Good Fight.

HASTINGS, February 2. — Defeating Campbellford here last night 7 goals to 5, Hastings won the first half of the schedule of Group B in the Trent Valley League.

Hockey fans who went to the rink last night expected to see the locals step into Charlie Davidson's boys and give them the short end of the score, but they witnessed the battle of their lives on a keen sheet of ice when the Campbellford puck-chasers managed to hold the locals to a two-goal lead.

Although they were beaten by a very fast and husky gang of players, they were not outplayed at any stage of the game.

Campbellford came along with a clever gang of stick-handlers and back-checkers, a good goalkeeper, and a fast pair of defence men that seemed tireless.

They went home a happy gang, and are confident of winning the second half of Schedule B in the Trent Valley League.

During every stage of the game every man gave his best.

The locals started rush after rush, but mostly the one-man style, that does not get very far on the long run.

The Campbellford kids checked like fiends, and broke away frequently, giving the Hastings net guardian many hot shots to handle.

The Hastings defence pair, Doonan and Clapper stood up in front of Scriver like a stone wall, and after several unsuccessful attempts to break through the Campbellford boys, changed their tactics and shot mostly from outside the defence, and followed in fast to obtain the rebound, the net result of this method being that they succeeded in getting one of their counters from a rebound.

Both goalies played a first-class game, and saved the day a dozen times when it looked like a sure gool.

Both teams registered in the first period and the score stood: Hastings 3, Campbellford 1.

The homesters were bottled up badly in the second period, which ended: Hastings 1, Campbellford 1.

The third period was fast and furious, both teams giving all they had, Hastings bulging the twine 3 times while Campbellford was doing the same.

Doonan, Gould and Hill turned in a good game, and their rushes were always dangerous. The rest of the boys played good clean hockey and stayed on the ice.

Stewart in the nets was very effective. Cowell and Hankinson on the defence performed like veterans, and were always on the job. Bulford and White were very dangerous on the forward line, and turned in their best game of the season.

Hastings—Goal, Scriver; defence, Doonan and Clapper; centre, Hill; right wing, Clapper; left wing, Stevenson; subs., Gould and Waye.

Campbellford—Goal, Stewart; defence, Cowell and Hankinson; centre La Brash; right wing, Airhart; left wing, Bulford; subs., Brown and White.

Referee, Danny White.

Goal scorers: 1st Period—Bulford, Clapper (3). 2nd Period — Hill, Cowell. 3rd Period—Clapper (2), White, Hankinson, Bulford.

The final standing of the first half of Group B:

	Won	Lost	To Play
Hastings	4	0	0
Campbellford ..	2	2	0
Keene	0	4	0

FARMERS EAGER TO PROGRESS

DAVIS, Cal., Feb. 2.—(Associated Press).— The State College of Agriculture at Davis, with 34 courses available for farmers, has enrolled more than 60,000 students in its correspondence courses in the last ten years.

The correspondence courses are declared to have had a marked effect in improving methods of farming in California. Farmers who could not attend the classes have obtained much the same instruction by mail.

HASTINGS TOWN COUNCIL MEETS

Pool Room Owners Want Reduction in License Fees—Accounts Passed.

HASTINGS, Feb. 2.—At the regular monthly meeting of the Hastings town council last evening, Reeve W. M. Fowlds and Councillor T. A. Coughlin were named a committee to look into the question of pool room licenses. The owners of pool rooms are seeking a reduction in the license fee.

Dr. J. H. Hess and Mr. C. P. Doughty waited on the council asking for the use of the Town Hall by paying the ordinary expenses.

It was moved by Hatherly seconded by Kelley that the Athletic Association have use of the Town Hall for a concert at the ordinary expense.

Moved by Kelley seconded by Coughlan that the matter of $4.52 of taxes in Union Bank, that the Reeve look over the mater with power to act.

Moved by Kelley seconded by Dodd that Mr. L. T. Huycke be appointed Tax collector for 1924 at a salary of $55.00.

Moved by Dodd, seconded by Hatherly that Mr. Rahal have the use of the piano for $1.00 per month extra.

The following accounts were read: Fowlds Co., Dec., 1923-Jan., 1924, $251.20; Ed Perrault, $1.50; H. M. Fowlds & Son, fire dept., $17.50; H. M. Fowlds & Son, streets, $59.80; Jos. Sherwin, streets, $15.00; H. Carter, streets, $3.50; Thos. Shaughnessy, $2.00; Canadian Nat. Railway for August, October, November and December, $66.68; Wm. Boyle, town hall, $13.00; Doxsee Bros., streets, $74.46; Sam Stickles, snow on on sidewalks, $24.50; C. P. Doughty, printing, $20.90; Alex. Wilson, registering of births, marriages and deaths, $10.25; Alex. Wilson, holding nominations, $4.00; Allen Sherwin, streets, $12.50; Wm. Boyle, salary, $8.33; George Lynch, fire department, $6.25; Harry Scriver, salary as constable, $18.00; Bell Telephone Co., town hall, $2.14; Bell Telephone Co., salary constable, $3.70; H. B. Wilson, auditor, $7.50; E. M. Tate, auditor, $7.50; Dr. MacDonald, sanitary, $7.40; P. Ewing, division court costs, $8.00.

Jas. Lamey, Jr., settlement for break of engine.. .. .. 5.00

Pat. Keating, int. on note. 61.80

Moved by Kelley seconded by Coughlin that the accounts as read be paid and order drawn on the treasury in the usual way for the several amounts.—Carried.

Moved by Coughlan, seconded by Kelley, that the Reeve, Mr. Hatherly and Mr. Dodd be a committe to wait on the fire chief in reference to the disposing of the furniture in the fire hall.

Moved by Coughlan that the auditors' report be received and the clerk get 100 copies printed of the same.

Moved by Kelley that the reeve and treasurer, Mr. M. J. Baker be empowered to borrow, by way of overdraft, as requested the sum not to exceed $5000, at a rate of interest not to exceed 6 per cent., and a by-law be prepared.

Moved by Coughlan seconded by Kelley, that the collector get the following rebate:

H. Devit, dog, $2; H. White, dog, $4; Alex. Brown, dog, $2; Lloyd Hess dog, $2; Jos. Foster, dog, $2; Miss M. Scriver, business assessment, $3.70; rebate Chinaman's dog, $2; Ross Skinkle, dog, $4; Miss M. Butler, business assessment, $4.95; A. Brubaker, income tax, $3.80; Jas. Shaughnessy, $3.30.

The meeting adjourned until March.

The following members were present: Reeve W. M. Fowlds, Councillors L. E. Kelley, T. A. Coughlin, S. Hatherley, and F. Dodd.

The Sacrament of the Lord's Supper will be dispensed on Sunday morning at 11 o'clock in the Methodist Church.

On Monday afternoon at 2 o'clock the Quarterly Board will hold its quarterly meeting in the basement of the Methodist Church.

Why you have Rheumatism

RHEUMATISM is largely due to weakened and deranged kidneys. When the kidneys fail to properly fulfil their duty of carrying away the poisonous impurities in the blood stream, uric acid accumulates, and rheumatism, lumbago, sciatica and other serious ailments follow.

If you suffer from headaches, pains in the back, dizzy spells, or specks floating before the eyes, painful, suppressed or scalding urination let Gin Pills set your kidneys right, and restore you to the glory of good health. A few doses will bring relief. A few boxes will make you entirely well.

50 cents a box, at your druggists.

National Drug & Chemical Co. of Canada, Limited

Toronto - Ontario

Gin Pills in U.S.A. are the same as Gin Pills in Canada. 20

BODY LAY IN A SHACK UNBURIED UNTIL DEPT. SENT A MAN TO SCENE

Gruesome Story Uncovered Near Trent Bridge--Man Who Died January 20th in Lonely Shack Will Be Buried Tomorrow.

(By a Staff Reporter.)

TRENT BRIDGE, Feb. 2.—The body of Alfred Firman, who died friendless and alone in his little shack at Mud Lake, two miles east of here, on Sunday, January 20th, still lies unburied and neglected in a plain casket in which the remains were placed soon after the death of the lonely widower was discovered by his neighbors. Further than providing a coffin no attempt has been made by the authorities to give the remains burial. It seems like one of the most glaring examples of masterly official inactivity on record.

But the late Alfred Firman is to be laid at rest, thanks to the Attorney General's Department at Toronto. An official from the Public Trustee's Branch of that department arrived here yesterday, C. K. Greene, who is the representative for Eastern Ontario and took charge of the case. Firman will be interred in the Stanwood cemetery on Sunday, and Rev. J. E. Glover, pastor of the church in that place, will be asked to conduct religious services over the remains.

When Firman Died.

As announced in The Examiner at the time, some of Firman's neighbors became alarmed at seeing no smoke issuing from his home and hearing his cattle calling for food, broke into his residence on Monday, January 21, and found his dead body stretched upon his bed. He had evidently passed away some time previous, but as he had been seen on the previous Saturday, Sunday was fixed as the day of his death. The deceased had been living alone since last summer when his mother, who had been keeping house for him, left to visit friends in the United Sttaes, but just where no one appears to know.

Dr. J. Holdcroft, of Havelock, who was called in, he being coroner for Belmont township, in which the dead man's home was situated, decided that death was due to heart failure and that no inquest would be necessary. Undertaker Curtis of Havelock, placed the remains in a casket and it seems that there the affair was allowed to rest.

The Reeve Notified.

Reeve Breckenridge, of Belmont, who was attending the County Council session at Peterobrough, was notified. He is quoted by the neighbors as saying that he took legal advice in that city and was told that he had no authority to act in the matter. The Examiner's representative, who visited the neighborhood yesterday, made an attempt to get in communication with the Reeve, but failed to do so as he has no telephone in his house.

The dead man in the meantime lay alone in his home, the only mourner being his faithful dog, which kept unceasing vigil by the casket of his master. Thomas Tyler, a neighbor, was appointed by the authorities to look after the house and cattle, and has done so ever since.

Reported toGovernment.

Grant Dafoe, clerk of the Township of Belmont, finally reported the case to Attorney General Nickle at Toronto, and that official referred it at once to the Public Trustee branch of his department. In less than 24 hours a representative of the Ontario Government was on the spot, C. K. Greene, who was in Ottawa at the time, leaving for Havelock at once. Yesterday afternoon he drove out to the house of death, and lost no time in taking decisive steps. With township clerk Dafoe he made a close inventory of the property of the deceased. There are on the farm four good horses, and 23 head of well-kept stock. In the barn there was found about 300 bushels of grain, all that was left of 600 bushels that the deceased had threshed last fall. Seventeen acres of fall rye are lying under the snow and the implements are such as are usually found on the average farm.

Ordered the Funeral.

The government official ordered that the remains be buried on Sunday, the place of interment selected being the cemetery at Stanwood. Mr. Tyler was engaged to care for the stock and arrangements were made for selling off all the property of the deceased. This is the usual course taken by the Public Trustee Department when a person dies intestate, and without known heirs, the government acting as executor of the estate and holding the property for possible claimants who in the future may be able to establish their rights.

Sketch of the Deceased

The right name of the deceased was Firman although he was sometimes known as Cooney as he is supposed to have had a half-brother and sisters. He lived in that neighborhood practically all his life and while he may have been of eccentric habits he was always regarded as a peaceful and industrious citizen. When he was a young man—he was about 40 at the time of his death—he worked for 10 years on the farm of Ex-Reeve Russell of Belmont, who resides near Blairton. When Mr. Russell heard of the case he reported it to Chief Duncalfe of Campbellford, but the matter was outside the jurisdiction of that officer. Chief Duncalfe, however, did inform exReeve Russell that in his opinion there was nothing to prevent the burial from taking place at once.

Firman finally was able to start farming for himself on rented property. The 200 acre farm on which he died was leased by him some yeas ago Charles A. Chase who resides at Niagara Falls. The rent was paid to date at the time of his death and he appears to have been fairly prosperous, although his house lack the comforts of a modern farm house

Firman's neighbors, who have known him for years say that early in life he was married but that he separated from his wife about 15 years ago. Mrs. Firman was later killed in an accident according to a report that reached her former home.

The deceased is said to have a half-brother working in the mills at Delora, and a visitor to Campbellford yesterday, who lives near Delora, said it should be an easy matter to locate him. The whereabouts of the mother appears to be unknown as she never wrote to her son and before leaving for the United States held no communication with any of the neighbors.

Some Harsh Criticisms

The affair has excited more interest and accasioned more talk than anything that has occurred in this vicinity for years. Considerable harsh criticism of the authorities for the delay is heard, a good many people asking why a man should be denied burial when he had left ample means to cover all funeral expenses. These people fail to undertand that this is the very reason why complications arose. Had Firman died a pauper there would rave been no hesitation over his obsequies. As it was it appears that no official cared to assume the responsibility until his heirs were found and how to locate these was the problem. The proper course at the outset would have been to report the case to the Attorney General the plan that was finally adopted.

It is a small log shanty, a cheerless and lonely habitation, in which Firman lived and in which his remains have lain so long. No fire has been lighted, no lamp has been lit since before his death. It has suddenly become the centre of grewsome interest and will remain so as long as the story of the lonely occupant is recalled.

FIRE DESTROYED A FARMER'S BARN

All the Stock Was Saved Except About 100 Hens —Loss Partly Covered By Insurance.

MILLBROOK, Feb. 2. — An overturned lantern was responsible for the fire which destroyed the large barn on William Gray's farm last night between 8 and 9 o'clock. The property is in Hope township, and far from the border between Cavan and Hope. Mr. and Mrs. Gray were away from home at the time, and the eldest son, aged 18, was throwing down hay from the mow when the lantern upset and exploded, and the building was soon a mass of flames.

All of the season's crop was destroyed and the majority of the implements. The stock was saved with the exception of one hundred hens. The farm is the property of William Wood, now absent in the West, a brother of Mr. Thomas Wood, of Bailieboro.

The loss is estimated at between three and four thousand dollars, and is partly covered by insurance.

KEEP LITTLE ONES WELL IN WINTER

Winter is a dangerous season for the little ones. The days are changeable—one bright, the next one cold and stormy, that the mother is afraid to take the children out for the fresh air and exercise they need so much. In consequence they are often cooped up in overheated, badly ventilated rooms and are soon seized with colds or grippe. What is needed to keep the little ones well is Baby's Own Tablets. They will regulate the stomach and bowels and drive out colds, and by their use the baby will be able to get over the winter season in perfect safety. The new sales tax will not increase the price of Baby's Own Tablets, as the company pays the tax. You can still obtain the Tablets through any medicine dealer at 25 cents a box, or by mail, post paid, from The Dr. Williams' Medicine Co., Brockville, Ont.

RIVER ICE DYNAMITED IN SEARCH OF BOY'S BODY.

LONDON, Ont., February 2. — Dynamite was used by city employees to break up the ice in the Thames yesterday, but the search again failed to locate the remains of Johnny Challis, the Hill Street lad, who was drowned on Monday.

Public Utilities staff men were in charge of the work of dynamiting the ice.

A WOUND IS AN OPEN DOOR

Absorbine Jr. enables you to shut the door quickly.

The skin is Nature's own protection against germs. When it is bruised, broken or cut, that protection is withdrawn. The door is open. As quickly as possible Nature closes it by forming what we call a scab and renders you comparatively safe against infection. But this scab sometimes takes days to form and until it has fully sealed the wound, even until the wound has thoroughly healed again you must furnish the required protection yourself.

A few drops of Absorbine Jr. in the water will give you an antiseptic wash that will kill all possibility of infection and help nature to heal the wound. As well as being a very powerful germicide, Absorbine Jr. will draw out the inflammation and bring instant relief.

Absorbine Jr. is antiseptic, germicide and liniment in one container—handy to keep always in the house; easy to carry around if you travel.

$1.25 at your druggist's.

CURRIE WELCOME AT WASHINGTON

Canadian Ambassadorship Unverified But Canadian Appointment Would Be Reciprocated.

WASHINGTON, Feb. 2.—(Canadian Press). — Verification of the reports that Sir Arthur Currie has been offered the Canadian Ambassadorship to Washington is lacking here. However, the general comment is that the sending of a Canadian Ambassador to this country would be highly gratifying. Sir Arthur Currie is favorably known, especially to army officers. The fact that he is head of a great university is also greatly in his favor.

Expressions here are to the effect that it is to be hoped the time has come when Canada is to be represented in Washington by an Ambassador and the United States in Ottawa by an Ambassador.

This Government will lose no time in providing for representation at Ottawa if the reported selection of Sir Arthur Currie or some other Canadian of eminence is borne out.

Gallois Hair Grower

(PRONOUNCED GAL-WAH)

—The great remedy for all Scalp Diseases.

—A tonic and food for starved hair roots.

—Men, women and children use it to keep the scalp healthy and make the hair grow glossy and beautiful.

—Sold exclusively in Peterborough by

BOND'S DRUG STORE

George and Hunter Streets

RADIO PROGRAMS

SATURDAY, FEBRUARY 2.

KDKA (326) EAST PITTSBURG, PA.
(Eastern Standard Time)

6.15 p.m.—Dinner concert by the Westinghouse Band.
7.30 p.m.—"Bringing the World to America."
7.45 p.m.—With the Dreamtime Lady in Storyland.
8 p.m.—Feature.
8.15 p.m.—"The Consumer's Dollar," Paul D. Converse, Professor of Commerce, University of Pittsburg, Pittsburg, Pa.
8.30 p.m.—Concert by the Westinghouse Band.

WGY (380) SCHENECTADY
(Eastern Standard Time)

9.30 p.m.—Dance music by Jack Symonds' Orchestra, Hampton Hotel, Albany, N.Y.

CKAC (425) LA PRESSE, MONTREAL

7 p.m.—Kiddies stories.
7.30 p.m.—Rex Battle and his orchestra.
8.30 p.m.—Studio entertainment.
10.30 p.m. to 11.30 p.m.—Joseph C. Smith and His Mount Royal Dance Orchestra. Late news.
On Sunday at 4.30 p.m.—Sacred concert—Organ, violin, vocal.

WBZ (337) SPRINGFIELD, MASS.

7 p.m.—Dinner concert by the Hotel Kimball Trio.
7.30 p.m.—Bedtime story for the kiddies.
8 p.m.—Concert by Hazel R. Kimball, soprano; George C. Vieh, pianist and accompanist.
9 p.m.—Bedtime story for grown-ups by Orison S. Marden.

KWY (536) CHICAGO
(Central Standard Time)

6.30 p.m.—News, financial and final market and sport summary.
6.50 p.m.—Children's bedtime story.
7 to 7.30 p.m.—Dinner concert furnished by Clyde Doerr's Orchestra and Joska De Babary's Orchestra.
8 to 8.58 p.m.—Musical program:
Barton Bachman will render the folowing selections:
Etude in A flat major ....Chopin
Prelude in G Minor ..Rachmaninoff
Nocturne in F Minor .....Chopin
Waltz (from "Eugen Onegin") .... Tschaikowsky

KSD (546) ST. LOUIS
(Central Time)

7 p.m.—Orchestra concert, organ recital, vocal and instrumental specialties.

WEAF (492) NEW YORK.
(Eastern Standard Time)

4 to 5.30 p.m.—Dance program by the Carolinians Orchestra.
7.30 to 8.30 p.m.—"The Chiclet Trio." ....
8.30 to 11 p.m.—Annual banquet of the Metropolitan Life Insurance Company direct from the Hotel Astor.
11 to 12 p.m.—Program by Gimbel Brothers, New York City. Vincent Lopez and His Orchestra direct from the grill of the Hotel Pennsylvania.

WLW (309) CINCINNATI
Sunday, February 3.
(Central Standard Time)

11 a.m.—Services of the Church of the Conevnant, Dr. Frank Stevenson, Minister.
7.45 p.m.—Services of the Church of the Convenant.

WWJ (517) DETROIT
(Eastern Standard Time)
Sunday, February 3.

11 a.m.—Services of St. Paul's Episcopal Cathedral broadcast from the cathedral.
5 p.m.—The Detroit News Orchestra. Antron Lang, Christus of the Oberammergau Passion Players, speaker.

KYW (536) CHICAGO
Sunday, February 3.
(Central Standard Time)

11 a.m.—Central Church services broadcast from Orchestra Hall, Chicago. D. F. F. Shannon, pastor. Musical program under the direction of Daniel Protheroe.
6.30 p.m.—Excerpts from the New Testament.
7 p.m.—Chicago Sunday Evening Club service broadcast from Orchestra Hall, Chicago. Special musical program under the direction of Edgar Nelson. The speaker of the evening will be Dr. Arthur T. Holmes.

WHERE TO WORSHIP TO-MORROW

GEORGE STREET METHODIST CHURCH

Rev. W. Harold Young, M.A., B.D., Pastor

11 a.m.—**REV. A. W. BANFIELD**
TORONTO
(Representative of the Bible Society)

7 p.m.—**THE PASTOR**
"The Cycle of Life"
4.—"Discontents In Devon"

Soloists For To-morrow:
Dorothy Allan Park.
Miss Elva McIntyre.
A. V. Lillow.
Musical Director,
John H. Renwick.
A Hearty Welcome To All

TRINITY METHODIST CHURCH

REV. A. J. LANGFORD, Pastor

11 A.M.—Communion Service. "The Fellowship of Faith."
3 P.M.—Sunday School. Missionary Address with Lantern Slides.
7 P.M.—The Pastor will be assisted by Rev. Banfield of the Bible Society.

EVENING MUSIC
Anthem—" The Radiant Morn Hath Passed Away"—Woodward
Duet—"Art Thou Weary"—Hosmer
MRS. H. F. DOIG. MR. D.R. FLEMING
Hymn-Anthem—"Whtn I Survey The Wondrous Cross"—Miller
MR. GEO. H. KING, Organist and Choir Leader

St. James Methodist Church

Rev. J. Douglas Richardson, M.A., Pastor.

11 A.M—"CREED AND CONDUCT." SACRAMENT OF THE LORD'S SUPPER.
3 P.M.—THE CHURCH SCHOOL.
7 P.M.—"SINS COVERED VS. CONFESSED AND FORGIVEN."

Beginning next Sunday, the Pastor will preach a series of Seven Sermons on "The Fundamentals of the Christian Faith." This will have special reference to the controversy now being carried on between "Modernist" and "Fundamentalist."

Mark Street Methodist Church

REV. R. BAMFORTH, B.A., Pastor 378 Mark Street
Morning Service, 11 A.M.—"THE INNER CIRCLE."
Evening Service, 7 P.M.—"WE PASS THIS WAY BUT ONCE."
Sacrament of the Lord's Supper Will Be Administered at 11 A.M.
VICTOR BOOKMAN, Organist and Choir Leader

MURRAY STREET BAPTIST CHURCH

C. W. ROSE, D.D., Pastor

11 a.m.—"THE MASTER'S JOY."
12.15—COMMUNION SERVICE.
3 p.m.—BIBLE SCHOOL. With an Address to Young Men.
7 p.m.—"A GREAT INVITATION."
The Pastor Will Preach.
Mr. Carl Brown, Choir Leader Miss Muriel Bridge, Organist

PARK ST. BAPTIST CHURCH

REV. W. E. MORROW, B.A. Pastor 180 STEWART STREET
11 A.M.---The Bible Society Representative will preach
3 P.M.---SUNDAY SCHOOL AND BIBLE CLASSES
7 P.M.---"JUSTICE AT LAST" *(Fifth on Series of Joseph)*
GOOD MUSIC *Lord's Supper After Evening Service* ALL WELCOME

PRESBYTERIAN CHURCHES

St. Paul's

REV. ROBT POGUE, Minister
Water and Murray Streets
"The Way of the Cross Leads Home"
Public Worship
11 a.m - 7 p.m.
Mr. MARTIN CHENHALL, A.R.C.O
Organist and Choir Leader
Morning---"Old Time Religion" *Evening---"Neighbouring"*

ST. ANDREW'S CHURCH

Sunday School - - - - - - - 3 P.M.
Morning Service 11.00 A.M. Evening Service 7.00 P.M.
Rev. D. C. RAMSAY, M.A., will preach
Morning Subject "The Good Part"
Evening Subject "The Fountain in the Desert"
Mr. John Crane, Musical Director Miss Dorothy Engle, Soloist

KNOX

Cor. Wolfe and Rubidge Streets
REV. M. C. MACKINNON, M.A., B.D.
298 King Street. 'Phone 2243
11 a.m.—"Letters From God Dropped in the Streets"
3 p.m.—Church School
7 p.m.—"Religion and the Body"
Mr. J. A. Jefferies, Organist and Choir Leader

BETHANY TABERNACLE

SUNDAY FEB. 3RD.
M. BILLESTER will Speak at Both Services.
Subject 11 a.m. - "FOREVER WITH THE LORD."
Subject 7 p.m. - "THE POWER OF THE GOSPEL."
Morning Service will be devoted to the Memory of Master James Hooey, the late son of Mr. and Mrs. D. Hooey, Aylmer Street. All the friends of the bereaved family are invited to this Service.
—Orchestra at Both Services - Everybody Welcome—

GOSPEL HALL

Sunday will be another **BIG DAY**
GEO. GARRET
WILL BE THE SPEAKER
11 a.m. - THE WORSHIP MEETING.
3 p.m. - - SUNDAY SCHOOL.
7 p.m. - GOSPEL SONG SERVICE.

St. Peter's Cathedral

FEBY. 3RD—FOURTH SUNDAY AFTER EPIPHANY.
8, 9.15, and 10.30 a.m.—MASSES.
7 p.m.—Evening Devotions... Sermon: "Future Immortality," by the REV. OWEN McGRATH, of the Paulist Fathers, Toronto.

ANGLICAN

ST. JOHN'S CHURCH

Rev. R. C. Blagrave, D.D., Vicar.
Rev. Maurice R. Kingsford, B.A.
8:30 a.m., Holy Communion.
11 a.m., The Vicar will preach.
"From the Fold to the Father's House."
3 p.m., Sunday school and Bible classes.
Frederick G. Mann, Organist and Choirmaster.

ALL SAINTS' CHURCH.

Corner Rubidge and Sherbrooke.
11 a.m., Holy Communion and sermon.
3 p.m., Sunday school.
7 p.m., Evening Prayer and sermon.

ST. GEORGE'S CHURCH

South Peterborough — George and Braidwood.
Rev. W. R. Courage, Rector.
11 a.m., Holy Communion.
"Keeping in Touch with God."
3 p.m., Sunday school.
7 p.m., Rev. J. F. Harrington, of the Bible Society, will preach

MISCELLANEOUS

TRUTH MISSION

REV. DAVID McKEE, PASTOR.
Sunday school, 9.45 a.m.
Morning service, 11 a.m.
"From the Fold to the Father's House."
Evening service at 7 p.m.
Subject, "Four in One."
12 a.m. The Sacrament of the Lord's Supper.

ASSEMBLY HALL.

Christians gathered in the name of our Lord Jesus, will D.V., hold meeting as follows:
Sunday: Breaking of Bread, at 11 a.m.
Sunday School, 3 p.m.
Gospel Meeting, 7 p.m.
Wednesday, Prayer meeting, 8 p.m.
Friday: Children's meeting, 7:30 p.m.
How shall we escape if we neglect so great salvation?—Heb. ii :3.

STOP A COUGH

For chronic or stubborn coughs, bronchitis, etc., Parke's Cough Balsam is highly recommended. It heals and soothes the bronchial tubes and loosens the cough. 50c bottle at Bond's Drug store, corner George and Hunter streets.

The Evening Examiner

PHONES—Editorial 1601. Business Office, 1600. Private Branch Exchange to all Departments.

The Examiner is a member of the Audit Bureau of Circulation.

The Daily Examiner, published every lawful evening, by The Peterborough Examiner, Limited, office, 410 George street. $6.00 per year, delivered in city; out-of-town subscribers, by mail, $4.80 a year.

The Weekly Examiner, published every Thursday. Subscription price $1.50 a year.

U. S. REPRESENTATIVES.

Special U. S. Representatives—W. H. Stockwell, 629 People's Gas Building, Chicago, Ill.

New York—Chas. F. Miller, 225 Fifth Avenue.

Advertising Rates on application.

R. M. GLOVER, Managing Director.

SATURDAY, FEBRUARY 2, 1924.

SUNDAY HOCKEY.

A Scottish sprinter has notified the British Olympic Committee that he will not be able to participate in the 100-metre race at the Olympic game in France this summer, because that event is to be held on a Sunday and it is against his principles to participate in athletics on that day.

It is to be imagined that the young athlete will receive more credit for the moral courage shown in the stand that he has taken than he could gain by winning the race in question.

The final hockey game between the United States nd Canada is also to be held on Sunday—tomorrow—and many Canadians would have been glad to learn that the Canadians had declined to play on that day.

Hockey is not played in this country on Sunday, and it is difficult to believe that if that fact had been emphasized by the Canadian management that the Olympic Committee would have insisted upon the final being played tomorrow, seeing that the game could just as easily have been arranged for Monday.

It would have been a moral victory for the Canadians if they had adopted the attitude of the young Scotsman who has declined the honour of running for Great Britain because a sacrifice of his principles is involved.

THE ICE QUESTION.

In pointing out that the question of permitting the cutting of ice in the Otonabee River is entirely in the hands of the local Board of Halth, Dr. McCulloch, Chief Officer of Health for Ontario, takes advantage of the occasion to warn the board of their responsibility in ensuring protection for the public against impure ice.

The point seems to the Examiner well taken.

If there is any danger in the use of such ice in beverages and food, the people must be protected.

At present in hotels and restaurants—or some of them at least—ice from the Little Lake is used for cooling water and in other ways that may be a source of peril to patrons.

Precautions should be taken, in allowing permits for harvesting ice from the river or lake, to see that that section of the public which has to depend upon the hotels and eating houses is not called upon to run the risk of illness because of possible impurities in the ice.

Householders, too, should be warned if the Board of Health has the least doubt about the purity of the ice in question.

There is considerable difference between using ice for general refrigeration purposes and in placing it in water, milk, butter or any other beverage or food, and that distinction should be accentuated by the board.

GOD SAVE THE KING.

A protest is entered by the Hamilton Spectator against a tendency that has long existed in Peterborough and has been more than once condemned by the Examiner, namely, the practice so common with theatre audiences of grabbing coats and wraps and scurrying out during the playing of the National Anthem.

Our Hamilton contemporary declares that it has no great hopes of bringing results, and that has been our experience.

In spite of several references in these columns to the bad manners, not to say disloyalty, of the habit of bustling out of a theatre while God Save the King is being played, it cannot be claimed that there is any improvement in this respect in Peterborough.

No one class in particular is to blame, for it is noticeable that the offenders are of all walks in life and of both sexes and of all ages.

Apparently the schools do not attempt to inculcate in their pupils an appreciation of the fact that it is neither mannerly or loyal to show disrespect for the National Anthem, for young people are no better than their elders.

So bad have the conditions become that in some theatres the National Anthem is played before the performance so that the spectacle of a mad rush toward the exits can be avoided.

There should be no necessity for this, if our citizens would realize, as the Spectator points out, that while it may seem a small thing to some people to insist upon decent manners while this loyal homage is being paid to the symbol of our nationality, patriotism is, however, fostered by just such minor details.

PAYING FOR HIGHWAYS.

The request of a number of County Councils that the Ontario Government assume the whole cost of highway construction is a perfectly natural one.

The size of the bills for which the counties are responsible, as contracted during the regime of the Hon. F. C. Biggs, is startling enough to justify any County Council in attempting to "pass the buck" to the Provincial administration.

But looking at the situation from the wider field of the interest of the whole people of the Province, there is reason to doubt the desirability of any change in policy at the present time.

There is liable to be more economy if the counties have to contribute a share of the cost, for there is less incentive to press for new roads.

If the whole cost were provided by the Province it is evident that the requests for more highways in all parts of Ontario would be numerous, for somehow or other the majority of the people lose sight of the fact that the statement that the Government will pay really means that the people will pay, and there is usually no difficulty in arranging deputations to wait upon the Provincial Government to urge the spending of money.

The present policy seems to be fair in its division of costs.

Take the case of a township road where the traffic is almost entirely local and not more than 20 per cent. comes from outside the township, and it is found that the Province pays 20 per cent. and the township 80 per cent. of the cost.

In the county system where more outside traffic is found the Provincial share is greater, 40 per cent., as against 60 paid by the county.

Still larger is the Province's share of the cost of the Provincial county roads, the counties paying only 40 per cents, while the Province, taking into consideration the fact that much of the travel along such roads is done by people living outside the county, pays 60 per cent.

The through Provincial highways cost the counties but 20 per cent. and the Province 80 per cent.

This basis covers the situation thoroughlly, and there is no real reason for a change, other than the natural desire of the counties to throw the whole burden over onto the general public.

CHARACTER AND FOREIGN TRADE.

In an article in El Debate, one of the most important of the Spanish newspapers, Senor Cambo, the Catalan leader and a force in the politics of Spain's industrial centre, has some remarks to make about British commerce with Spain. These go far to explain the significant development of the Spanish market for Bradford and Manchester goods at a time when Britain's competitors have been losing ground. Cambo says:

"The economic strength of Britain is often attributed to her coal mines, her merchant fleet and the technical skill of her industrial engineer, as well as the cleverness of her bankers. But these factors, valuable as they are, are not sufficient to explain her commercial superiority; the United States of America has more coal than Britain, and Germany before the war produced as much as Britain; American and German industries are, on the whole, much more advanced than the British; the German merchant fleet was beating the British before the war, and is beginning to compete again in a formidable manner five years after the defeat which left her without a fleet; British banks are not possessed of larger capital nor have British bankers greater skill than bankers of other countries.

"More important than all her mines and factories, her ships and her banks, the splendid business of Britain has been, and is still, that derived from the confidence inspired by her commercial reliability; the Britisher does not cheat, he fulfils his promises, he carries out his part of the bargain with regard to time of deliveries, he always honors his signature. Here is the principal source of trade in Britain."

When shall we reach a stage of development where a foreign customer, committed deeply to the protection and encouragement of his own industries, will be able to offer us such a testimonial as that? Have we forgotten the cancelling of foreign contracts, the failure to meet moral obligations not legally enforceable, which characterized some of our premature and badly based foreign business as a consequence of the deflation of 1920-21? It is the characteristic of British foreign commerce that at any cost it protects the foreign customer. It keeps the letter and spirit of its contract.

If German militarists had left German commerce alone, German business was beginning to realize this before the war. Up to that time the structure of German foreign commerce had some vital defects from which British trade has always been free. It was altogether too clever. It missed the asset of the confidence of the foreign consumer. There are plenty of American tailors who sell practically nothing but British cloth. The customer knows what he is getting. The lesson to ourselves-is so obvious that it would insult the reader's intelligence to draw it further.—Barron's Weekly (New York).

A FIELD FOR ECONOMY.

There's a fruitful field for economy in the Government blue books, says the Border Cities Star. Without doubt these publications which issue in an almost unending stream from the public printers contain a great deal of very useful information. But who reads them, unless he has to? Who cares about wading through the lengthy arrays of carefully tabulated figures or perusing the letters of transmission from this department to that, which invariably clutter up Government publications. Sometimes the tables are necessary, and there is a great deal in the blue books that the people ought to know. But they should be even more carefully edited and the useless and superfluous removed.

As it is with blue books, so it is all along the line. The time of a great many jobholders, who are now busy with useless correspondence and in winding and unwinding miles and miles of red tape, would be a great deal more profitably employed if they were on farms, or working elsewhere. And the best of it is, nowadays, that he who removes white collas and dons overalls usually profits by the change.

The days of regardng the Government as a milch cow, and in the light of providing jobs for deserving politicians, now belong to the dear, dead past. Outcries against Governmental extravagance used to be sporadic and die out quickly in the days when taxes were not a serious concern to the average man. But now that he has learned that taxes mean so much, Mr. Citizen is not going to stand for Governmental extravagance.

Mr. King is well advised in his economy.

EDITORIAL NOTES AND COMMENT.

When it comes to hockey the old world has to give place to the new.

Great as has been the activity of the Peterborough Health Association, it is undoubtedly true, as President Breyfogle pointed out at the annual meeting, that much more could be done if there were funds enough available.

That Candlemas bear story still has its adherents despite the fact that the weather records seem to go to show that there is nothing in it.

Little new legislation is foreshadowed in connection with the coming session of the Legislature, and that is welcome intelligence. If there is lack of anything in Ontario it is not of laws at any rate.

M. M. McBride, M.P., is a "group" in himself in the new Legislature. And it won't be the quietest group either, judging by past experiences.

Is it too much to hope that the coming session of the Legislature will be marked by the shortest debate on record? It is.

Controller Cameron of Toronto proposes to cut the civic minimum wage in order to give work to as many of the unemployed as possible. That is a sensible suggestion, but that won't prevent it from being opposed by labour leaders.

February, usually a cold month, has one day more than usual this year. Still it may be mild on that extra day.

Home-made Remedy Stops Coughs Quickly

The best cough medicine you ever used. A family supply easily and quickly made. Saves about $2.

You might be surprised to know that the best thing you can use for a severe cough, is a remedy which is easily prepared at home in just a few moments. It's cheap, but for prompt results it beats anything else you ever tried. Usually stops the ordinary cough or chest cold in 24 hours. Tastes pleasant, too—children like it—and it is pure and good.

Pour 2½ ounces of Pinex in a 16-oz. bottle; then fill it up with plain granulated sugar syrup. Or use clarified molasses, honey, or corn syrup, instead of sugar syrup, if desired. Thus you make 16 ounces—a family supply—but costing no more than a small bottle of ready-made cough syrup.

And as a cough medicine, there is really nothing better to be had at any price. It goes right to the spot and gives quick, lasting relief. It promptly heals the inflamed membranes that line the throat and air passages, stops the annoying throat tickle, loosens the phlegm, and soon your cough stops entirely. Splendid for bronchitis, croup, hoarseness and bronchial asthma.

Pinex is a highly concentrated compound of Norway pine extract, famous for its healing effect on the membranes.

To avoid disappointment, ask your druggist for "2½ ounces of Pinex" with directions and don't accept anything else. Guaranteed to give absolute satisfaction or money refunded. The Pinex Co., Toronto, Ont.

WISE AND OTHERWISE

NAVY TO RETURN SHIMMY REGION'S VISIT

Denby plans to send the airship Shenandoah to the North Pole next spring. Can't go now. North Pole isn't at home. It is spending this winter in America.

Only last night the North Pole slept with us. It shook us awake early this morning.

"Hadn't you better go home and get ready for Mr. Denby?" we chattered. "No,55 said the North Pole snuggling closer, "the north pole cats are attending to things up there."

AIRPLANE NEWS

Dayton, O., gets the Pulitzer aerial classic for next fall. It will make many necks stronger.

WEATHER

Seven months until August.

FASHIONS

Men's wide straw lid brims are so wide a few fill a street car and only nine make a dozen.

AUTO PAGE

Honey may be used in place of alcohol to keep the radiator from freezing. Also, a little honey in the front seat may keep you from freezing if se is a warm mama. If you have alcohol in the radiator you may add honey to it. But adding alcohol to a little honey in the front seat is very dangerous.

MUSIC NOTES

"Jazz is like measles," says University music head. But it is much more catchy.

GARDEN NOTES

Maybe Burbank could cross the income tax with an adding machine and produce a correct answer.

ADVERTISING

One way to save coal is marry a fat woman and sit in her lap. Spending the winter in Africa will remove goose pimples.

SPORTS

French Boxing Federation has ruled fighters must not kiss at the end of a bout. Thus an old French ring custom ends. Rules are slowly taking all the danger out of the once great sport, pugilism.

BANK NOTES

President of a New Jersey bank is only 28, so how can he look mad enough for the job?

EDITORIAL

A good rule works both ways. If you break a mirror it means seven years bad luck. So if you don't break a mirror it must mean seven years good luck. Think of all the mirrors you haven't broke.

BRO. TOM'S KITCHEN

Adding tabasco sauce to the coffee will keep it hot.

COMICS

Lady addressing legal authority on surtaxes: "I want to know why a lady pays Sir Taxes?"

HOME HELPS

Dont let your husband or furnace go out on a chilly night.

SOCIETY

Upon learning French boxers have been ordered to stop kissing at the end of a fight, Mrs. Glublub said: "My husband and I are American citizens and will pay no attention to this rule.

BEDTIME STORY

"Open that window and I get a divorce tomorrow, you Eskimo."

ANOTHER BANK CLOSED.

BROOKINGS, S. D., Feb. 2. — The First National Bank of Brookings closed yesterday. It was capitalized at $100,000 and had deposits aggregating $630,000.

When Remitting Send a DOMINION EXPRESS MONEY ORDER

For Sale at C.P.R. STATIONS DOMINION EXPRESS AGENCIES

CATTLE, GRAIN AND PRODUCE

Peterboro--Toronto--Montreal--Winnipeg

PETERBOROUGH MARKETS.

Fruit.

Bananas 40-60c doz.; Florida oranges 25-60c; California navel oranges, 25-70c; tangerine oranges, 40-60c; grape fruit, 2 to 6 for 25c; lemons, 30-40c doz.; apples, 40-95c peck; table apples, 50-60c doz.; delicious apples, 50c doz.; Spies, $6-$9 barrel; California grapes, 30-40c lb.; California pears, 60c doz.; pineapples, 40-50c each; dates, 13-20c lb.; lard dates, 30c lb.; figs, 15-50c lb.; cranberries, 20-25c qt.

Vegetables.

Potatoes, 30-35c peck; sweet potatoes, 15c lb.; beets, 50c peck; carrots, 50c peck; turnips, 25c peck; parsnips, 50c peck; cooking onions, 3 lbs. 25c; Spanish onions, 3 lbs. 25c; green onions, 5c bunch; dried peas, 13c lb.; dried beans, 10c lb.; cabbage, 5-20c head; squash, 15-20c; leaf lettuce, 5c; head lettuce, 15-25c; cauliflower, 20-40c; tomatoes, Florida, 40c; hothouse, 50c lb.; endive, 10-20c; celery, 10-25c; parsley, 5c; watercress, 5c; Florida peppers, 10-15c each; new carrots, 15c bunch; imported green onions, 5-10c bunch; spinach, 25c lb.; mushrooms, $1.25 lb.; Lima beans, 2 lbs. 25c; new cabbage, 15c lb.; rhubarb, 15c.

Nuts—Walnuts 25-30c lb.; budded 40-50c lb.; Brazel nuts, 25-30c lb. chestnuts, 30-35c lb.; almonds 25c; shelled almonds, 40-80c lb.; cocoanuts, 10-15c each.

Dairy Products.

Butter, creamery, 44-50c lb.; dairy, 42-45c; baking, 35c; oleomargarine, 25c lb.; lard, 18-24c; shortening, 18-20c; cheese, 28-40c lb.

Eggs: (Government graded); fresh specials, 65c doz.; fresh extras, 60c doz.; fresh firsts, 55c doz.; fresh seconds, 53c doz.; storage firsts, 40c dozen

Honey: Comb, dark and light, 20-25c; pure clover, 65-73c; 5-lb pail; mixed, 49c; buckwheat, 10 lbs. 95c.

Fish.

Pink salmon, 20c lb.; red salmon, 20-25c; salmon trout, 24c lb. white fish, 20-22c; halibut, 35c; smelts, 15-35c pound; place, 2 pounds 25c; haddies, 18-20c; boneless, 25c; fillets, 25c; kippered herring, 20c; salt herring, 45-75c doz.; sea herring 10c lb.; fresh sea herring, 2lbs. 25c; boned cod, 20c lb.; oysters, $1.50-$1.75 qt.; shrimps, 40c pt.; fillet mackerel, 2 lbs. 35c; Italian bloaters, 5c each; ciscoes, 25c lb.

Meats.

—Retail—

Beef, 8-30c lb.; pork 15-35c; veal, 12-27c; spring lamb, 15-35c; mutton, 10-25c lb.; bacon, 29-40c; sausage 18-20c lb.; chicken, 28c lb.

—Wholesale—

Hogs—Thick, smooth, cut, $7.75 cwt.; select graded, $8.60; dressed, head on, $13; head off, $14.

Grain (Wholesale) and Flour (Retail).

Fall Marquis wheat, 88-95c bush.; oats, 44-55c; rye, 65-75c; barley, 60-65c; alsike, $4-$5-25; peas, $1-$1.25; bush; buckwheat, 75c; red clover, $5-$10 bush.; sweet clover, $4.50.

Flour, half bbl., $3.35-$4.25; pastry flour, 24-lb. bag, 75-90c.

Hay, Bran, Etc. (Wholesale).

Loose hay $12-$13; baled hay, $16-$17; straw, $9-$12; bran, $28-$30 ton; shorts, $33 ton.

Hides and Wool (Wholesale).

Cow hides, 6c lb.; horse hides, $2-$2.50 each; calf skins, 10c; sheep and lamb skins, 75c-$1.25 each; shearlings, 20-25c each.

Wool, 20-27c lb.

TORONTO LIVESTOCK.

TORONTO, Feb. 2.—Price gains in Monday's market were quickly lost again in the slightly overcrowded market following. By the close of Wednesday's market the trade had got back to normal, and though the early gains had been swallowed in the subsequent general declines, there was a fairly good clean-up of all the week's offerings at prices about the same levels as the previous week. In the butcher class choice steers were going at from $6.25 to $6.50 and good mediums at from $5.25 to $5.75. Mixed butcher lots rough common quality from $4 to $4.50.

In the export heavy steers section trade was but of moderate proportions all week owing to the fact that the bulk of the week's requirements had already been secured at country points and shipped direct to the seaboard. Purchases in the local market totaled about 300 and prices were steady at the opening at from $7.25 to $7.75 for heavy steers, but easing off slightly in the generally easier week-end-market. Export heifers sold from $5.50 to $6 and heavy export bulls from $4.25 to $4.75.

Fat butcher cows eased off considerably the latter end of the week to 50c to 75c lower, and ranging from $3.50 to $4.50 at the close.

Sheep and lambs were strong at the opening, top lambs up to 14½c and 15c but easing off to $12 to $13 at close.

Very heavy runs of hogs up to over 14.00 for the week weakened the market to 50c lower at the close, at $7.25 f.o.b. and $7.75 fed and watered.

Receipts.

Union Stock Yards—Receipts today, 518 cars, 6874 cattle, 1243 calves 14,183 hogs, 2806 sheep and lambs.

(Current Quotations)

Choice heavy ex. steers	$7.50	8.00
Good heavy steers	6.50	7.00
Baby beeves	7.50	8.50
Choice butchers' cattle	7.00	7.25
Good handyweight butchers	6.25	6.75
Medium butchers	5.25	5.75
Common light butchers	4.00	5.00
Choice short keeps	6.25	6.50
Fair to good stockers	4.25	5.25
Common to medium	3.50	4.00
Choice cows	5.00	5.50
Good cows	4.50	4.75
Medium cows	3.75	4.00
Canners and cutters	1.50	2.50
Choice butcher bulls	4.50	5.00
Good, fair bulls	4.00	4.25
Bologna bulls	2.75	3.50
Choice milchers and springers	85.00	110.00
Medium milchers and springers	50.00	65.00
Common	30.00	45.00
Choice lambs, ewes	13.00	14.00
do bucks	11.50	12.50
Common	10.00	...
Good to choice sheep	7.50	...
Heavy sheep and bucks	4.00	5.00
Culls	3.00	3.50
Choice calves	13.00	...
Good medium calves	11.00	...
Common calves	8.00	9.00
Grasser calves	3.00	3.50
Hogs, f.o.b.	7.25	...
do fed and watered	7.75	...

STERLING RATES.

MONTREAL, Feb. 1. —Sterling exchange rates were quoted here today:

Demand 4.4813.

Cables 4.4850.

CHICAGO GRAIN.

CHICAGO, Feb. 1.—With striking unanimity, corn and oats to-day all over-topped one or more previous high price records for the season. Active speculative buying was largely responsible but was later offset in part as a result of sales to realize profits. Wheat closed unsettled at the same as yesterday's finish to 5-8c. higher. May 1.11 1-2 to 1.11 5-8 and July 1.10 1-2 to $1.10 5-8. Corn made net gains of a shade to 3-8 and 1-2c. In oats the outcome varied from 1-8c. decline to 3-8c. advance and in provisions the close ranged from 7c. off to a rise of 17 cents.

CHICAGO CATTLE.

CHICAGO, Feb. 1.—Cattle, 7,000; beef steers, steady to 15c. lower; fed steers, 7.50 and 9.50; meaty plain kind to killers, 7.00 and below; no choice heavies here, best yearlings 11.00; long yearlings and handyweight steers, 10.00-10.50; fat she stock, 15 to 25c. off; canners, cutters and bulls, weak to 15c. lower; vealers, 25 to 50c. off; veal calves to packers, 10.00 and 11.00; outsiders, upward, 12.00.

Hogs: 47,000: fairly active, mostly steady; good and choice, 225 to 300 lb. butchers, 7.10 and 7.15; top, 7.15; desirable, 160 to 200 lb. average 6.90 and 7.05; packing sows, 6.30 and 6.50; killing pigs, trade slow; good and choice, strong weights, 5.50 and 5.75; estimated hold-over, 14,000.

Sheep: 9,000; fat lambs, strong to slightly higher; sheep and feeding lambs steady; fat wooled lambs, 13.50 and 14.25; top, 14.40; medium to good natives, 13.25; heavy lambs, 100 pounds, 12.50 and 12.75; fat ewes, scarce; few good medium weights, 8.00; feeding lambs, slow; bulk, 13.25 and 13.50.

EGG MARKETS.

OTTAWA, Feb. 1.—Egg markets nervous and unsettled. Some points report increase in receipts, others still light.

Toronto still importing both fresh and storage from states. Jobbing prices unchanged. Dealers looking for increase in receipts and lower prices near future.

Montreal unchanged with nervous undertone. Jobbing fresh extras, 58 to 60; firsts 50; storage extras 43, firsts 35; seconds 30.

Smoke

OLD CHUM

The Tobacco of Quality

Sealed Package (which keeps the tobacco in its original condition) 15¢

also in ½ lb. tins

LADY HOWARD ACHIEVED POPULARITY AT COURT

LONDON, Feb. 2.—(Associated Press).—Lady Isabella Howard who, as wife of Sir Esme William Howard, the newly appointed British Ambassador at Washington, succeeds Lady Geddes at the national capital, belongs to an Italian family that holds an old Scottish peerage. Lady Howard fell back on her Scottish title when she became the wife of Sir Esme Howard. Her brother is Prince Giustiniani-Bandini who with his wife was recently the victim of an attack by dishonest servants.

Lady Howard is described as dignified, kindly and sensible, which characteristics made her very popular in Madrid society where she was a particular favorite with the king and queen of Spain.

PRINCESS SCORNS RULES AND DROPS INTO SLANG

EUXINOGRAD, Bulgaria, Feb. 2.—(Associated Press).—When royalty unbends, as royalty so often [illegible] on the pariance of the common people with spontaneous naturalness, the common people chuckle and are well pleased.

At least this is true today in Bulgaria. It is being related that Princess Nadejda, sister of King Boris, was listening recently to the dignified matron of the royal court, Madame Petrova-Tchomakova, telling something that purported to be true, but to the princess the earmarks of fiction were too apparent. Nadejda stood it as long as she could, and then burst out with: "Oh, cucumbers!"

There was a burst of laughter which almost drowned Nadjeda's quick apology, for court etiquette had been gravely damaged.

The expression of the young princess might be rendered in English by "Oh, rats!"

BRITISH BUILD OIL BURNERS

LONDON, Feb. 2.—(Associated Press).—The growing demand for oil-engined steamers is shown from the fact that there are orders in hand throughout the world for 150 such vessels, of which 60 are under construction or will be laid down in British yards.

According to Motor Ship, the tonnage of the cargo boats will be more than 1,000,000 tons deadweight, and of passenger vessels 144,000 tons gross. During the year 1923 between 80 and 90 motorships were completed and launched.

"We got our Exercise at the Wood Pile"

IN the good old days when we were boys in the country there was no lack of exercise.

When other jobs ran out there was always wood to be cut and there is no denying that pushing the buck saw and swinging the axe are real exercise.

Rosy cheeks and sparkling eyes told of pure blood and an active liver. There was no lack of appetite those times and no complaints of indigestion.

But wood piles are not so plentiful now as they used to be and the tendency to avoid exercise is continually on the increase.

For this reason it becomes absolutely necessary to resort to other means of keeping the liver active and the bowels regular.

Particularly in the cold season when we live so much indoors with too little pure air to breathe and too much artificial food to eat do we require the use of medicine to regulate the vital organs.

In the great majority of homes Dr. Chase's Kidney-Liver Pills are constantly kept on hand for this purpose because they have proven to be the most dependable regulator and suitable for all the family.

Neglect to keep the liver, kidneys and bowels in healthful activity is only courting trouble from such ailments as appendicitis, Bright's disease of the kidneys, diabetes, high blood pressure or other dreaded diseases.

By the use of one pill a dose at bedtime once or twice a week you can be sure of the healthful action of these eliminating organs and the prevention of such ills as naturally develop in a poisoned system.

Please note that while the price of Dr. Chase's Kidney-Liver Pills is increased to 35 cts. a box the number of pills in a box is increased in the same proportion. Edmanson, Bates & Co., Ltd., Toronto.

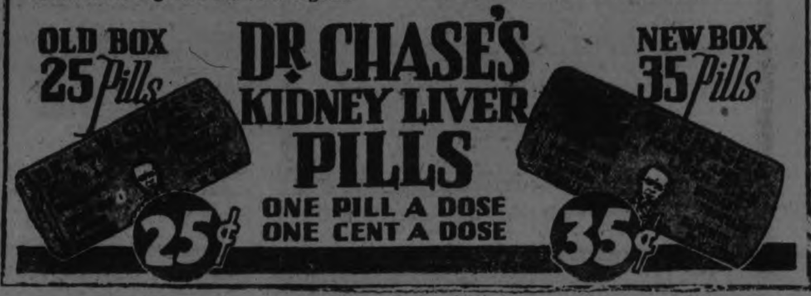

USED THE WORLD OVER

Fruit-a-tives

are made from the juices of apples, oranges, figs and prunes and tonics, 25c. and 50c. a box.

FRUIT-A-TIVES LIMITED, Ottawa, Ont.
Ogdensburg, N.Y., — London, Eng., — Christchurch, N.Z.

GAS COMPANY ASK FOR HIGHER RATE

Petition Opposed By the Consumers' Association at Hearing By Reference Board in Chatham.

CHATHAM, Ont., Feb. 1.—Judgment was reserved by the Natural Gas Board of reference to-day at the conclusion of the hearing of an application for higher rates forwarded by the Union Natural Gas Company, of Chatham. The company asked the board for a $1 rate to all consumers except those who come within the limitations of the act in respect to altering of rates.

No special rate was requested by the Consumers' Gas Association, but W. G. Scott, of Toronto, counsel for the Association, laid stress on the 40 cent tentative rate set in 1920 by an agreement between the Consumers and the Company and from which he said the company made large profits.

The hearing occupied two days. It was one of the most important meetings ever held by the Natural Gas Board, and was featured by a mass of evidence based on the government's appraisal, recently completed, and upon expert evidence resented by W. F. Ross, an account ant, who testified for the consumers and Arthur Ting, of Buffalo, consulting engineer, who was present for the Union Company. The imposing array of legal talent included W. N. Tilley K.C. of Toronto, and J. G. Kerr, K.C., of Chatham, counsel for the company and Mr. Scott J. M. Pike K.C., of Chatham, and A. T. Simpson, of Hamilton, counsel for the Consumers.

Consumers who live in the border cities and in the towns of Ridgetown and Wallaceburg are especially interested in the result of the hearing

"CASCARETS" BEST BOWEL LAXATIVE

10 Cents a Box! Don't Stay Bilious Sick, Headachy, Constipated

"They Work While You Sleep."

When you feel sick dizzy, upset, when your head is dull or aching, or your stomach is sour or gassy, just take one or two pleasant "Cascarets" to relieve constipation and biliousness. No griping—nicest cathartic-laxative on earth for Men, Women and Children. 10c boxes, also 25 and 50c sizes—any drug store.

MILITARY DECREE IS LOWERING FOOD COST

COBLENZ, Feb. 2.—(Associated Press).—While virtually all Germany has beeen complaining of high prices, the inhabitants of the Ruhr and Rhineland have begun to enjoy food at much lower cost because of decrees issued by the French and Belgium military authorities which prohibit profiteers from fixing charges to suit themselves.

In Coblenz and other cities in the occupied areas warnings have been issued to merchants cautioning them against price boosting of food in any form. Notices have been posted in the streets, by military order, saying any profiteer tried by court martial and found guilty would be sent to jail or fined, for both. Food prices here art 50 to 60 p.c. cheaper than in Berlin and elsewhere in unoccupied Germany.

Saving is an instinct with every well balanced man. Nothing helps to save like a savings account. The Bank of Nova Scotia will welcome your account. You can start it with any small sum. Once started, it will grow both by interest earned and your added savings.

THE Bank of Nova Scotia

ESTABLISHED 1832
Paid-up Capital $ 10,000,000
Reserve - - 19,500,000
Total Assets - 210,000,000

J. W. FRASER, Manager
Peterborough

23-G

MORNING - NOON & NIGHT

GOOD MILK SERVICE

People buy our milk because they know we value their satisfaction and goodwill more than the money it costs us to give just a little better service, assuring the housewife and mother the best milk possible.

The collection, care and distribution of milk has become more than a business. It is a necessary public service entailing constant vigilance. This is the platform of every successful milk distributor.

On this basis we solicit your patronage.

PETERBORO MILK PRODUCTS Ltd
Phone 1900. PETERBORO ONT.

JAPANESE SEEK MANILA TRADE

MANILA, Feb. —(Associated Press).—A branch of the Japanese "Sho-Ho-Sha" or Bureau of Commercial Information is to be established in Manila soon to bring about closer business relations. It is said the pressing need of construction materials, especially timber, has hastened the establishment of the Manila branch.

The bureau was established in Japan several years ago to bring foreign markets into closer touch with Japanese markets.

TORTUR S OF SCIATICA

Relieved by Enriching and Purifying the Blood.

Sciatic is neuralgia of the sciatic nerve and the treatment should be the same as for other forms of neuralgia. Sciatic is stubborn in resisting treatment and the patient frequently suffers for years.

So many cases of sciatic have been helped by Dr. Williams' Pink Pills that every sufferer is justified in giving this treatment a thorough trial. Dr. Williams' Pink Pills do not simply relieve pain—they correct diseases caused by weak, watery blood. Thus they are beneficial in the treatment of even the most severe disorders. Their value in cases of this kind is shown by the experience of Miss Lizzie Freeman, Nogies Creek, Ont., who says:—"I was confined to bed for seven weeks with sciatic. What I suffered is almost impossible to realize. The doctor did all he could for me, and yet I was not getting any better, and he told me the trouble was likely to leave me crippled. A neighbor who was in to see me, strongly advised me to try Dr. Williams' Pink Pills. I decided to do so and after taking them for a while found they were hepling me. I continued taking the pills until I had taken nine boxes, when I was able to walk as well as ever, and felt that I was fully restored. In view of what these pills have done for me I strongly recommend them to all sufferers."

If you are suffering from any condition due to poor, watery blood or weak nerves, begin taking Dr. Williams' Pink Pills now and note how your strength and health will improve.

The new sales tax will not increase the price of Dr. Williams' Pills Pills as the company pays the tax. You can still obtain the pills through any medicine dealer at 50 cents a box, or by mail, post paid, at this price, from The Dr. Williams' Medicine Co., Brockville, Ont.

A Presentation to Mr. and Mrs. Fisher.

On Wednesday evening, January 30, a surprise party was given to Mr. and Mrs. A. Fisher of 173 Park street by about forty of their friends. The evening was spent in dancing and games. Before the close refreshments were served, and the following address was read:

"Dear Mr. and Mrs. Fisher,—

"We, your friends, have gathered at your home this evening to offer you our best wishes for the new year and to spend a pleasant time together. We hope that Mrs. Fisher will enjoy better health in the future and that your lives will be of usefulness and happiness. It is a pleasure to us to gather here this evening, as your hospitality to us on many other occasions has proved to us that we are always welcomed in your home.

"We ask you to kindly accept this small gift, as a slight token of our feeling toward you.

"Signed by Mr. and Mrs. Pink, Mr. and Mrs. Matthews, Mr. and Mrs. Millen, Mr. and Mrs. Pillock, Mr. and Mrs. S. Armitage, Mr. and Mrs. Pinn, Mrs. F. MacFarlane, Mr. and Mrs. H. Fletcher, Mr. and Mrs. Rumary."

NEW SEAMER SERVICE

NEW YORK, Feb. 1.—The Consulich Line has announced a new steamship service taking in Halifax as a direct port of call for steamers sailing from Europe for New York.

The service will be inaugurated by the steamer "President Wilson," sailing from Trieste, February 16. The "President Wilson" will be the largest and fastest steamer of the Italian merchant marine making a direct call at a Canadian port. The 'Martha Washington' will also make the call. The service will be regular, subsequent sailings to be announced later.

TRADE REPORT FOR THE WEEK

Wholesale Orders For the Spring Show Improvement Over Last Year.

WINNIPEG, February 2 (Canadian Press). — The weekly trade report of the Canadian Creditmen's Trust Association yesterday states:

Halifax — Wholesale and retail trade quiet, but up to expectations for the time of year. Collecions are fair.

S. John — Business generally is fair throughout the Province. Retail trade inclined to be quiet. Collections fair.

Montreal — Wholesale orders for spring business show slight improvement over same period last year. Retail business fair. Groceries report good demand in staple lines. Collections a little better than year ago, with further improvement looked for.

Toronto — Wholesale trade quiet, but with fairly good undertone. Retail business being stimulated by the January sales. Collections fair. Unemployment about normal for time of year in the city. Good demand for bush hands. Mining and industry active. Lumber, pulp, and paper in active demand.

Winnipeg — General wholesale conditions quiet, but fair volume of business for the time of year being done. Retail business fair. Collections practically unchanged.

Regina — Wholesale trade fairly satisfactory, retail business just fair. Collections quiet.

Saskatoon — Wholesale business in staple lines satisfactory and fair amount of business in sight for spring delivery. Collections fair.

Calgary — Trade conditions in general fairly satisfactory. Collections are fair.

Vancouver — Wholesale and retail grocery and hardware picking up. Wholesale drygoods fair for immediate demands and spring goods moving fairly well. Wholesale boots and shoes quiet. Retail fair. Collections generally fair.

Trapper Finds Vicks Handy For A Host of Ills

ONTARIO MAN SAYS IT IS A MOST USEFUL REMEDY.

Mr. C. Phoenix of 755 Grey St., London, Ont., writes: "I am very pleased to recommend Vicks VapoRub. I am a hunter, trader and trapper, also a fisherman. I use Vicks VapoRub in place of liniments, because it is very handy to carry and always gives such quick relief for small animal and insect bites, and for chapped hands and lips. My boots would blister my feet and I rubbed it on them and it made them just right. When I go trapping next fall I will have plenty of Vicks VapoRub in my kit. I call it the 'Trapper's Friend.' I have not had a cold all winter and I go out all the time and sometimes stay out all night with my traps."

Vicks VapoRub, the discovery of a Southern druggist, is a combination in salve form of Camphor, Menthol, Eucalyptus, Thyme, Turpentine, etc.

Absorbed through the skin and at the same time inhaled as a vapor, Vicks reaches immediately inflamed, congested air passages.

It is the modern direct treatment for all cold troubles, the successor to goose grease, camphorated oil, liniments, poultices and plasters.

Used for croup and children's colds, Vicks gives remarkably quick results and also avoids nauseating internal dosing. Just as good for cuts, burns, bruises, bites, stings.

At all drug stores, 50c a jar. For a free test size package, write Vick Chemical Co., 344 St. Paul St., W., Montreal, P. Q.

Though Vicks is new in Canada it has a remarkable sale in the States. Over 17 million jars used yearly.

COUNCILLORS ELECTED.

DUTTON, Ont., Feb. 2.—(Canadian Press).—Two vacancies on the village council were filled yesterday by the election of S. C. Kirkland and Arch. McCallum. Robert Affleck was the third candidate in a lively contest.

Demand BAYER ASPIRIN

SAY "BAYER" when you buy—Genuine

Proved safe by millions and prescribed by physicians for

Colds Headache Neuralgia Lumbago
Pain Toothache Neuritis Rheumatism

Genuine → Accept only "Bayer" package which contains proven directions.

Handy "Bayer" boxes of 12 tablets
Also bottles of 24 and 100—Druggists.

Aspirin is the trade mark (registered in Canada) of Bayer Manufacture of Monoaceticacidester of Salicylicacid. While it is well known that Aspirin means Bayer manufacture, to assist the public against imitations, the Tablets of Bayer Company will be stamped with their general trade mark, the "Bayer Cross."

DODD'S KIDNEY PILLS
FOR ALL KIDNEY DISEASES
RHEUMATISM
BRIGHT'S DISEASE BACKACHE
DIABETES
1087 THE PROPRIETORS

TWO-MINUTE TOURS

(By United Press.)

When Babylon, often regarded as the oldest great city of the world, was in its infancy a neighboring city was already hundreds of years old, it has been established by recent archeological researchs in the Tigris-Euphrates valley.

The city was called Kish. Babylon, according to discovered records, first became important about 2200 B. C., but it is believed Kish was an important city 1000 years earlier.

Previously, the Sumerians were supposed to have been the earliest civilized inhabitants of the Mesopotatian region, but recent discoveries have indicated that the even older race inhabiting Kish ruled the Sumerians for a long period.

Probably the earliest international boundary of which there is any record was established when a king of Kish decided a boundary dispute between two Sumerian cities and set up stones to mark the line of his award.

WOMEN! DYE FADED THINGS NEW AGAIN

Dye or Tint any Worn, Shabby Garment or Drapery

Diamond Dyes

Each 15-cent package of "Diamond Dyes" contains directions so simple that any woman can dye or tint any old, worn, faded thing new, even if she has never dyed before. Choose any color at drug store.

BUTTER PRICE HOLDING FIRM

A Few More Weeks and Butter Prices Will Begin to Tumble—Other Prices.

The main element in the week's prices in local stores is the firmness in butter prices. There has been a rise of from two to five cents a pound recently in the creamery quality, and about the same increase in the dairy brand. There is also an increase in flour prices, owing to firmness in Western hard wheats.

Low prices in grapefruit are noticeable in the fruit stores, some dealers selling a good quality of the big yellow citrus balls at six for a quarter. It is reported that bitter oranges will be about three weeks later than usual in arriving. "At one time," says the Canadian Grocer, "it looked as though bitter oranges were going to be scarce in Canada, owing to the fact that the United States contemplated putting an embargo on the fruit on account of some fly pest. The usual custom is to bring bitters in by boat to New York and trans-ship by rail, rather than ship by Liverpool and St. John. The embargo, however, did not materialize, and manufacturers and fruit dealers will have their usual supply, although, as mentioned previously, a few weeks later than usual." In this connection, it is interesting to note that marmalade is becoming increasingly popular as a food.

Live hogs show a decrease in price, but there is no difference in the price of the dressed product. Montreal and Toronto market reports indicate in both instances a contrary trend, wih hog prices firmed up considerably. Egg prices also, which remain unchanged here, are higher in Toronto.

There is a rumour of advance in coffee prices within the next month or two, due to the damage by fifty per cent. of the coffee crop in Brazil, to the increase in wages paid those employed in the cofee-producing business, and to the fact that the Brazilian Government has determined to continue to restrict the receipts of coffee for the remainder of the crop year so that the amount that can be shipped does not exceed the amount consumed last year, and which will leave little to take care of the extra consumption likely to materialize in 1924.

BUCHAREST AGAIN IS GAY.

BUCHAREST, Feb. 2.—(Associated Press).—Bucharest is in a fair way to resume the appearance of gaiety that gave it the name of "Little Paris" before the Great War. One of the signs of the purpose of the Government to restore the capital to its pre-war condition is the banishment of the beggars who a year ago were numerous on the streets.

Bucharest at Christmas time was as gay as ever to the eye and as exhausting as ever to the purse. The stores in the principal streets, or rather the best of them, recalled Fifth Avenue to the New York visitor.

SCIENTISTS TELL WHAT WOMEN KNEW

Systematic Arrangements of Colors to Match Complexion.

DRESDEN, Feb. 2.—(Associated Press)—Face powder has been dealt a hard blow by complexion experts in Germany.

Science, desiring to aid feminine beauty, has perfected a system of forming color schemes in dress goods, it has been announced, whereby every woman will appear at her best by following the directions of the color doctors, who say there is no color unmatchable. For years they have been at work on tone combinations for costumes designed to create characteristic effects, and to give the wearer individuality unobtainable by the use of face powders or other comestic preparations which for so long have occupied first place in every society woman's boudoir.

The color doctors or scientific blenders of hues will set the pace for the dressmakers and women's tailors. Every woman becomes absolute mistress of her appearance at all times by means of the harmonious combinations, or groups of colors, arranged by order of the experts who have visins of revolutionizing the dry goods business everywhere there are women who want to look smart.

One or two visits to the color experts are necessary, on which occasions the customer sits to have her complexion "measured" and recorded. After the sittings the customer is given a prescription detailing the various systematic arrangements of colors in silks and other goods to match her complexion on every occasion. These prescriptions, which serve as guides for the dressmaker, may be used for years, so long as there is no material change in the hue of health which every woman nurses so carefully. But when the complexion does change, the color doctors must be given another chance to "measure" and write out another prescription.

Perfumes, also by prescriptions, to match every hue and every shade of dress, is another possibility of the near future, according to the scientists.

TRIES TO SUBDUE MEXICAN DESERTS.

David Smith Has Worked 35 Years on Five Acres—Has Flourishing Farm.

ENSENADA, Lower California, Feb. 2.—(Associated Press).—Faith in the ultimate agricultural development of the desert regions of Mexico has impelled David Smith, called "the Burbank of Mexico," to put in 35 years experimenting with the soil in a five-acre world of his own, two miles from here.

Thorny cactus and sagebrush once were all that grew on his little farm, but now it is filled with flourishing fruit trees and vines. It is an oasis in a stretch of desert.

Among the 28 varieties of fruits that Smith is producing in the desert are thornless blackberries, spineless cactus, persimmons, mulberries, pears, apples, walnuts, chestnuts, milk-white pears, quinces, white sapates, avocados, grapes, guavas and a delicious result of the grafting of apricot and peach.

Smith is an American. He came from the middle west. He lives by himself, but not for himself. He is something more than 50 years of age, tall and sturdy, a man delighting in the open air.

New Method of Reducing Fat

A news item from abroad informs us that the American method of producing a slim, trim figure is meeting with astonishing success. This system, which has made such a wonderful impression over there, must be the Marmola Prescription Tablet method of reducing fat. It is safe to say that we have nothing better for this purpose in this country. Anything that will reduce the excess flesh steadily and easily without injury to the stomach, the causing of wrinkles, the help of exercising or dieting, or interference with one's meals is a mightly important and useful addition to civilization's necessities. Just such a catalogue of good results follow the use of these pleasant, harmless and economical little fat reducers. We say economical, because Marmola Prescription Tablets (made in accordance with the famous Marmola Prescription can be obtained of any druggist the world over or from the Marmola Company, 4613 Woodward Ave., Detroit, Mich., for one dollar a box which is a decidely economical price, considering the number of tablets each box contains. They are harmless.

American Farmers Looking to Canada.

WINNIPEG, Feb. 2.—(Canadian Press).—Preparing for an immense wave of American immigration to Western Canadian farm-lands, immigration and colonization officials of the Canadian National Railways will confer here Monday and Tuesday, it was announced yesterday. Thousands of United States farmers, finding land expensive or hard to obtain in the Middle Western States, are turning their eyes to Canada, railway officials declared yesterday.

When Exposed to Air

tea loses its freshness and flavor.

"SALADA" TEA

H551

For that reason is never sold in bulk.

WILHELM BLAMED FOR GERMAN WOE.

Recent Writer Joins the Anvil Chorus in Knocking the Doorn Exile.

By GUS M. OEHM

BERLIN, Feb. 2.—(United Press)—Wilhelm II and with him the whole monarchistic system were the curse of Germany, declares the Socialist Vorwaerts, commenting on the unfavorable verdict rendered against the former German emperor by Dr. Frederick Thimme, the most recent writer to join the anvil chorus against the Doorn exile.

Thimme's book is based on Foreign Office information and is called "The Great Policies of the European Cabinets." Vowaerts declares it merely adds another link to the condemnatory literature which has recently flooded Germany.

Thimme declares Wilhelm is responsible to the German people for having brought about the war; that he not only wanted to be his own chancellor, but his own chief of staff; that he refused the advice of the foreign office; and that in view of this personal leadership, Wilhelm alone was and is responsible for German policies since 1890.

"In the final analysis, one must say," Thimme writes, "that the personality of Wilhelm II, contrary to that of Bismarck, was the cause of Germany's downfall."

INDIGESTION, GAS, UPSET STOMACH

Instantly- "Pape's Diapepsin" Corrects Stomach so Meals Digest.

The moment you eat a tablet of "Pape's Diapepsin" your indigestion is gone. No more distress from a sour, acid, upset stomach. No flatulence, heartburn, palpitation, or misery-making gases. Correct your digestion for a few cents. Each package guaranteed by druggist to overcome stomach trouble.

FREE··· mail coupon below to Ellen J. Buckland, Graduate Nurse

SCIENTIFIC FRANKNESS

on a subject known as woman's oldest problem

Now! Exquisiteness, comfort, immaculacy under all circumstances

By ELLEN J. BUCKLAND
Graduate Nurse

THERE is a new way in personal hygiene. A scientific way that gives women new poise and peace of mind—new exquisiteness and better health.

Although but a recent discovery, 8 in every 10 women of the better classes already have adopted it.

It is called Kotex. And this offers you an opportunity to test it—free. Simply mail me the coupon below.

FIVE TIMES MORE ABSORBENT

Made of *Cellucotton*—a newly-discovered super-absorbent—Kotex absorbs 16 times its weight in moisture. It has 5 *times the absorbency* of ordinary cotton "sanitary pads." And, in addition, two other secret advantages which I cannot mention here.

You can dispose of it easily, without embarrassment—a point all women will appreciate.

NOW TRY KOTEX FREE

Kotex has become a health habit among all womanhood. And I believe every woman should at least be allowed to try it. So I have appealed to the Kotex laboratory. And they have consented—for a short time at least—that I offer women a trial of Kotex, without charge.

So do this now: Mail the coupon to me, personally. A packet will be sent you postpaid, by return mail—in an absolutely plain, undistinguishable, unmarked wrapper. Tear the coupon off now before you forget.

Kotex is on sale at all drug and department stores. Two sizes—Kotex regular and Kotex-Super.

KOTEX

FREE SAMPLE—*Mail this Confidential Coupon*

ELLEN J. BUCKLAND, G. N.
Care of Harold F. Ritchie & Co., Limited
10 McCaul St., Toronto, Ont.

I want to accept free trial offer made by you, with the understanding that it is absolutely confidential.

Name .....
Address .....
City ..... Examiner, Peterboro. 2/2/24

HALL'S LEADERS OF EXTREME VALUE TO-NIGHT!

Infant'sDelight Toilet Soap

For To-night Only

5 Cakes for 29c

(Rummage Dept.)

English Semi-Porcelain Cups & Saucers 15c ea.

First quality of fine English Semi-Porcelain, pure White, finished with high glaze, in dainty bell shape. Regular 30c each.

(Rummage Dept.)

SPECIAL FOR TO-NIGHT

GUARANTEED ALUMINUM - - $1.98

And every piece is worth up to $3.00 and guaranteed for 20 years. This is the balance of the large assortment purchased for Dollar Day and every piece in the remaining lot is excellent value. The assortment is too numerous to mention individually, but we can assure our customers in need of Aluminum that every piece is a genuine money-saving bargain. (Rummage Dept.)

LEADING TO-NIGHT

Women's All-Wool Cashmere Stockings 98c

From point of price, quality, and workmanship, one will surely be delighted with the opportunity herewith offered to purchase a winter's supply of Hosiery. Splendid medium weight, All-Wool Yarns used in the knitting, and a full range of fashionable colourings from which to choose. And the price is considerably reduced for such high-grade Hosiery.

Infants Rubber Pants, Tonight 25c per pair

This low Sale Price enables you to have an extra pair on hand. They are made from pure rubber gum, and may be had in small, medium, or large sizes, in Flesh or White colours. Every pair new, fresh and dependable.

Four-String Corn Brooms 39c each

Made from standard quality green corn, hand-sewn, four-string, varnished handle. Will stand hard daily use.

A limit of Two Brooms to a customer.

(Rummage Dept.)

RICHARD HALL & SON LIMITED

The year's best book by America's best woman writer

"BLACK OXEN" by GERTRUDE ATHERTON

Published by arrangement with Associated First National Pictures, Inc. Watch for the screen version produced by Frank Lloyd with Corinne Griffith as Countess Zattiany.

(Copyright, 1923, by Gertrude Atherton.)

(Continued from Yesterday.)

XLVIII. (Continued)

When Mary and Clavering arrived at the camp in response to the dinner bell, Eva Darling, who wore very pretty pink silk bloomers under her sport skirt, was turning handsprings down the living room, while the rest of the party applauded vociferously, and Mrs. Larsing, who was entering with the fried chicken, nearly dropped the platter.

"Just in time, Madame Zattiany," cried Minor. "This is the sixth round and she is panting——"

But she interrupted him. "'Mary'—from this time on. I insist. You make me feel an outsider. I won't be addressed in that formal manner nor answer to that foreign name again."

"Mary! Mary! Mary!" shouted the party with one accord, and Clavering drew a long breath. He had wondered how she would manage to feel Mary Ogden under the constant bombardment of a name that was a title in more ways than one. But he might have trusted her to manage it!

In the afternoon Mrs. Minor suggested having tea in the woods, and they all walked—single file—five miles to drink their tea and eat their cakes (Larsing carrying the paraphernalia) in a pine grove on the summit of a hill, and then walked back again, clamoring for supper. Mary had been monopolized by Scores and Bolton occasionally vouchsafing Clavering a glance. During the evening they were all too pleasantly tired and replete to dance or to play the charades they had planned, but lay about comfortably, listening to a concert of alternate arias and jazz. Clavering did not have a word alone with Mary. She sat on one of the divans between Gora and Todd, while Scores lay on the floor at her feet, his head on a cushion, one foot waving over a lifted knee, the perfect picture of the contented playwright. They kept up a continuous murmur, punctuated with gales of laughter. Clavering had sulkily taken a chair beside Babette Gold, whose metallic humor sometimes amused him, but she went sound asleep before his eyes, and he could only gaze into the fire and console himself with visions of a week hence, when these cursed people had gone and he was the most fortunate man on earth.

His room was downstairs next to Mr. Dinwiddie's, and he made up his mind to let himself out softly at midnight, throw pebbles at her window and whisper to her as she leaned from her casement. It was a scene that if introduced into a modern play would have driven him from the theatre and tipped his pen with vitriol next morning, but it appealed to him, somehow, as a fitting episode in his own high romance. But he was asleep before his head touched the pillow, and did not lift an eyelash until the first bell roused him at seven o'clock. Then, however, he lay for some time thinking, soberly.

XLIX.

The hour between seven and eitght was a lively one in the upper corridor. There was only one bath-room on the second floor. Scores and Miss Gold took their morning plunge in the lake, but the rest preferred the less drastic shower, and there was a continual darting to and fro of forms clad in bathrobe or kimono; the vanquished peeping through door-cracks waiting for the bathfoom door to open—signal for another wild rush down the hall, a scuffle at the door, a triumphant slam and hoot, and loud vituperations from the defeated. Mary cannily waited until the last, and came down, clad in a white sweater and heavy white tweed skirt, after the others had cleared the generous platter of ham and eggs, and the mountain of corn bread was a hillock of crumbs.

"Oh, Mary!" said Mr. Dinwiddie, reprovingly, "and you as prompt as royalty. In camp——"

"I've no thought of going without my breakfast," said Mary unrepentantly. "Ring the bell, Din."

The men had risen, but Clavering alone had determination in his eye. He pulled out a chair beside his own, and Mary accepted it gracefully, waving a morning greeting to the others.

"How good of you to keep this chair for me, Mr. Clavering," she murmured. "It is shocking of me to be so lazy."

"I'm sick of this game," growled Clavering. "If you act today——"

"Shh! I am sure you are going to take me out on the lake immediately after breakfast."

His amiability was immediately restored, but his gayety was somewhat forced. "You are looking charming this morning, Miss Ogden. I wished last night that there was a guitar or even a banjo in the camp, that I might serenade beneath your window."

And Mary actually blushed. She had slept dreamlessly, and between the light mountain air and her new role, she felt as lighthearted as Eva Darling, who was holding Mr. Dinwiddie's hand openly.

"Oh, Excellence!" cried Mrs. Minor from the other end of the table. "What do you say to having a picnic lunch? Didn't you tell me that you knew of a lovely gorge about six miles from here? Steak broiled between forked sticks! Potatoes roasted in the ashes! Flapjacks! Heavenly."

"Anything you say," replied Mr. Dinwiddie rather tonelessly. "Want to put it to the vote?"

"Let me answer for the crowd," commanded Todd. "It is our duty when in the woods to eat our meals after as much unnecessary toil, and to enjoy as much discomfort, as is humanly possible. Otherwise we might as well stay in town. We'll hilariously tramp six miles with packs, sit on the damp ground, extract earwigs, eat burnt steak and half-cooked potatoes, and then tramp back again, our spirits gradually rising at the prospect of a decent meal eaten in comfort—"

"Kill-joy!" cried Minor. "Don't we come to the woods to tramp? I want to lose twenty pounds this trip, and if you don't you ought to. I vote we make Rolly carry a sack of potatoes."

"It's agreed then?" asked Mr. Dinwiddie, veiling his hope that it was not. But the assent was general. They were all as excited over the prospect of a picnic as if they were slum children about to enjoy their first charitable outing, and it was settled that they were to start at ten o'clock. Mrs. Minor and Miss Gold went into the kitchen to help Mrs. Larsing make sandwiches and salads, and the others ran down to the lake.

L.

Clavering had tied the boat to a tree in a little inlet far down the lake, and they were walking through a wood of spruce trees and balsam. There was no leafy curtain here, although they could see one swaying on either side through open vistas between the rigid columns of the spruce. A trail was hardly necessary for there was no undergrowth, and although the trees were set close together they were easily circumnavigated.

It was some time since they had spoken. His face was graver than she had ever seen it, and she waited for him to speak. She almost could feel those unuttered words beating on the silence of the woods. There was nothing else to break that silence but the faint constant murmur in the tree-tops, and once, beyond that leafy curtain, the sudden trilling of a solitary bird. Again, the tremendousness of this high isolation swept over her. The camp and its gay party might have been on some far distant lake.

He put his arm around her firmly. "I am not going to pretend any further," he said. "It is too big for that. And you have never been anything but Mary Ogden to me, except, perhaps, on that night I have practically dismissed from my mind. I called you Mary Ogden to myself until I learned your new name, and I don't think that name has ever come into my thoughts of you. And although you slipped on another skin with it you were always Mary Ogden underneath. You needed a new name for your new role, but, like any actress on the stage, it had nothing to do with your indestructible personality. I say this because I want you to understand that although I cannot play up to your little comedy any longer and go through the forms of wooing you as if you were a girl—I shouldn't like you half as well if you were—I do not think of you or wish you to think of yourself as anything but Mary Ogden."

He paused a moment, and she slipped her arm about him and they walked on through the wood.

"I cannot go on with it because these days up here that we can spend almost altogether alone, if we will, are too sacred to waste on an amusing but futile game. Do you realize that we do not know each other very well? I sometimes wonder if you know me at all. From the time I fell in love with you until you promised to marry me, I was at one sort of fever-pitch, and when I got to work on that play I was at another. No writer while exercising an abnormal faculty is quite sane. His brain is several pitches above normal and his nerves are like hot taut wires that hum like the devil. If this were not the case he would not be an imaginative writer at all. But he certainly is in no condition to reveal himself to a woman. I have made wild and sporadic love to you—sporadic is the word, for between my work and your friends, we have had little time together—and I don't think I have ever taken you in my arms with the feeling that you were the woman I loved, not merely the woman I desired. And I believe that I love you even more than I desire you. You are all that, but so much—so much—more."

She had fixed her startled eyes on him, but he did not turn his head.

"There has always been a lot of talk about the soul. Sentimentalists wallow in the word, and realists deride it. What it really is I do not pretend to know. Probably as good a word as any—and certainly a very mellifluous word—for some obscure chemical combination of finer essence than the obvious material part of us, that craves a foretaste of immortality while we are still mortal. Perhaps we are descended from the gods after all, and unless we listen when they whisper in this unexplorable part of our being, we find only a miserable substitute for happiness, and love turns to hate. Whatever it is that golden essence demands, I have found it in you, and if circumstances had been different I should have known it long ago."

(To Be Continued)

$7,500.00 GIVEN FREE.

This amount has been Given Away, FREE, also hundreds of Merchandise Prizes. $200.00 more IN CASH will be Given Away as follows.

1st Prize, $50.00 in Cash
2nd Prize, $40.00 in Cash
3rd Prize, $35.00 in Cash
4th Prize, $25.00 in Cash
5th to 9th Prizes—Each $10.00

TOGETHER WITH MANY MERCHANDISE PRIZES

Solve this puzzle and win a CASH PRIZE. There are 7 faces in the picture besides the two Campers. Can you find them? If so mark each one with an X, cut out the picture and write on a separate piece of paper these words, "I have found all the faces and marked them" and mail same to us with your name and address. In case of ties, hand writing and neatness will be considered factors. If correct we will advise you by return mail of a simple condition to fulfill. Don't send any money. You can be a prize winner without spending one cent of your money. Send your reply to

GOOD HOPE MANUFACTURING COMPANY
275 CRAIG STREET WEST.
MONTREAL, - - CANADA

THREW LANTERN AT TRAMP AND BARN WAS DESTROYED.

COBALT, Ont., February 2. — The barn on the property of Professor John Sharp, just south of New Liskeard, was totally destroyed, with its contents, yesterday.

Professor Sharp was seeking to capture a man he had surprised, and who is supposed to have had designs on the chicken roosts.

The intruder was chased into the hay loft, where Mr. Sharp tried to corner him by throwing his lantern, but the building caught fire, and was quickly destroyed.

CORNS

Lift Off—No Pain!

Doesn't hurt one bit! Drop a little "Freezone" on an aching corn, instantly that corn stops hurting, then shortly you lift it right off with fingers.

Your druggist sells a tiny bottle of "Freezone" for a few cents, sufficient to remove every hard corn soft corn or corn between the toes, and foot calluses, without soreness or irritation.

ADVENTURES OF THE TWINS

By Olive Roberts Barton

A LEGGY RIDDLE

'Cept when Santa brings a treat.

This was the next riddle the Riddle Lady asked in Riddle Land when Nancy and Nick were there:

"One foot that can't walk,
One mouth that can't talk,
One knee that comes and goes,
Room for five pink toes.

"One leg that can't stand,
Wears a collar—a stretchy band,
Funny ribs—up and down,
Trots all over town.

"Each morning eats a meal,
Stuffs like Paddy, mouth to heel,
That's all! Day or night,
Never eats another bite.

"'Cept when Santa brings a treat
Give him all he wants to eat,
Just at bedtime, too! A question,
If it gives him indigestion.

"Hasn't any sprinkler nose,
Don't know why it's called a hose,
Maybe 'cause it's black and 'round
And never makes a sound!

"Johnny Dumpling went to bed,
Never took his off, 'tis said,
Must have dreamed he went a-walking
In his ————!"

"That's all!" said the Riddle Lady. "What is it?"

Everybody was looking at Johnny Dumpling who had come over from Mother Goose Land with his mother. He was looking pretty cross.

"I couldn't help it," he said. "I was too sleepy to take them off."

"Well, you should have been in bed an hour earlier," said the Riddle Lady. "The Old-Shoe-Woman told me so and she lives next door to you. She makes her children all go to bed right on the dot and your mother has to call you and call you and speak to you over and over again and you keep saying 'yes, mother, in a minute!' And the first thing you know it's 9 o'clock, which is much too late for any child to be going to bed. No wonder you drop off to sleep with half your clothes on. Why, you can't get washed up or teeth brushed or anything."

"Say!" said Daddy Gander, good naturedly. "Is this a riddle party or a lecture, Misses Riddle Lady? Everybody knows the answer now since there has been so much talking."

"I'm sorry," smiled the Riddle Lady. "Let's give Johnny Dumpling the prize. Mister Sandman has it."

"It's a special bag of sleepy sand," said Mister Sandman. "It's called 8 o'clock sleepy-sand and I'm going to let Johnny's mother keep it for him."

COULDN'T SLEEP HEART WAS BAD NERVES A WRECK

Mr. H. A. Reid, Upper Musquodoboit, N.S., writes:—"I am very thankful fro the benefit I have received by using Milburn's Heart and Nerve Pills.

When I came home from overseas, in 1920, my heart was very badly affected by concussion, and my nerves were a dreadful wreck. I was very short winded, and could not possibly sleep at night, in fact, I was in such a condition I felt as if I did not wish anyone to speak to me. I thought I would try Milburn's Heart and Nerve Pills, and before I had taken two boxes I could enjoy a good night's rest as well as anyone.

There are lots of returned men who are suffering the same as I did, and I feel sure that if they would only try Milburn's Heart and Nerve Pills they will receive the same relief that I have."

Price 50c a box at all dealers, or mailed direct on receipt of price by The T. Milburn Co., Limited, Toronto.

CHRISTIANA RETURNS TO FORMER NAME OSLO

CHRISTIANIA, Norway, Feb. 2. —(United Press).—Christiania will be renamed Oslo to do away with the last vestage of Danish influence, according to municipal action here. The town, once called Oslo, was renamed in honor of King Christian of Denmark when he rebuilt it in 1624.

Oslo was founded in 1050 and early became the seat of a bishopric. Since 1397 it has been the most important city in Norway. In 1624 came the fire and Christian IV. caused the town to be rebuilt across the fjord and it was named in his honor. In another year news dispatches dated Oslo will really be coming from the old town of Christiania.

AND HE WAS INNOCENT!

PARIS, February 4. — After 45 years the stigma has been removed from Louis Danval's name. And France has started to pay her debt to an innocent man.

Danval, who served 24 years in prison for the murder of his wife, finally has proven his innocence.

The Court of Appeal has awarded him $1,000, and a pension of $750 a year for life.

Internal Bathing Meant Life Itself to 93-year-old Man.

All the physics of doctors couldn't give health to this 93-year-old-man. Internal Bathing, the common-sense warm water method of cleansing the intestines, gave him vigor in place of the infirmities of old age.

The letter from Mr. Amos Ganter of 57 James Street, St. John, N. B., is only one of thousands from men and women who have found the way back to health by Internal Bathing. He writes:

"Dear Mr. Tyrrell: "I believe the J. B. L. Cascade is one of the greatest inventions for sound health in the world. For years I was troubled with constipation, which was poisoning my whole system, and I was losing flesh. Purgatives failed to have any effect upon me, but only acted more like a poison; I would take a burning itch in my hands—a most distressing feeling—and purple spots would come out on the backs of my my hands. Everyone thought I was nearing the end because of my old age. But I can thank Dr. Tyrrell and the J. B. L. Cascade for restoring me to health. I am now perfectly healthy and regular, and never use drugs."

People who are losing flesh, whose appetites are failing, and who are losing their health and sleep, due to constipation, headaches or biliousness, should stop using pills or laxatives and start Bathing Internally.

The J. B. L. Cascade is shown and explained at Warne Drug Co.

Ask for free booklet, "The What, the Why, the Way of Internal Bathing," or write to Tyrell's Hygienic Institue, 163 College Street, Toronto, Ont.

THEY'LL ALTERNATE.

"When Jack and I are married, I'm going to have three servants."

"You probably will have 23, my dear, but not all at once."—Selected.

MAKING MONEY MAKE MONEY

Brief but Important Lessons in Finance, Markets, Stocks, Bonds and Investments

The high income tax and tax exempt securities are not the problems of the rich man. It is the "average man" who is losing on this combination. He loses in two ways.

If the rich man of today works with his money and brains to develop a successful business, he must turn over 50 per cent of his income in taxes. Evidently then he is likely to put his money into tax exempt securities and go on a vacation.

What difference does that make to us? In the first place we pay his share of taxes, in addition to our own. He doesn't have to pay any tax on tax exempt securities, so some one else must pay his share.

Secondly, we lose a good workman. The rich man could afford to develop natural resources, but why should he when it loses money for him? Surtaxes would eat up 50 per cent of his profits. He has the ability to improve industry and low3r the cost of living for all of us, but why should he work hard when he can make more by buying tax exempt securities?

When the rich man buys tax exempt securities we not only pay higher taxes, but we lose capable workmen who were responsible for raising the standard of living in the last two generations.

MAN SENT FOR PRIZE FAILED TO COME BACK

BUENOS AIRES, Feb. 2.—(United Press).—Tragedy followed upon the prosperity of five Italians in Patagonia who won the grand prize in the national lottery, amounting to 300,000 pesos. The men were working as peons. When they learned the ticket they held had won they gathered in a little shack. The ticket was placed on the table, with five daggers sticking in the wood around it.

All night they debated as to which of their number should go to Buenos Aires and collect the money—they had only the fare for one. At last it was decided, and one left. He never returned.

One of the men left became a raving maniac when it became certain that the messenger would not return.

Oshawa Customs Were Higher For January.

OSHAWA, Feb. 2.—In the monthly report issued by Collector C. E. Thomas for the port of Oshawa, the total collections for the month of January amounted to $423,571.46, an increase over the previous month of December of $37,029.19, the total for which was $386,542.27. The returns for the month just closed shows a decrease from January of 1923 of $154,290.71, when the total returns reached $572,862.17.

A Sure Relief for Women's Disorders—10 Days Treatment Free

Orange Lily is a certain relief for all disorders of women. It is applied locally and is absorbed into the suffering tissue. The dead waste physical relief; the blood vessels and nerves are toned and strengthened; and the circulation is rendered to normal. As this treatment is based on strictly scientific principles and acts on the actual location of the disease, it cannot help but do good in all forms of female troubles, including delayed and painful menstruation, leucorhoea, falling of the womb, etc. Price $2.00 per box, which is sufficient for one month's treatment. A Free Trial Treatment, enough for ten days, worth 75c, will be sent Free to any suffering woman who will send me her address.

Enclose 3 stamps and address. MRS. LYDIA W. LADD, Windsor, Ontario.

SOLD BY LEADING DRUGGISTS EVERYWHERE.

matter in the congested region is expelled, giving immediate mental and

Your Health

By DR. CLIFFORD C. ROBINSON

SOCIAL PROGRESS.

Social progress aims to carry out the program of a distinct betterment in all reproduction and the enactment of just and hygienic health laws.

At present a cry is being raised against the lower of our vital powers of resistance and the germ-plasm of reproduction. Both sexes seem to have taken it for granted that a wild attack on their nervous and muscular systems is the proper way to indulge their sportive whims.

Weakening physical powers by excesses, over-excitement, loss of the proper amount of sleep, results in loss in stamina and nervous energy.

Just what the real physical condition of our race is today, as the result of social unrest and changed living conditions, is hard to say. I believe, counting all advantages and disadvantages on both sides, we have made distinct progress in racial uplift as a whole, although in certain parts of our country chronic maladies are increasing.

If you have an opportunity, play health detective and see if you can find the social progress in the community where you reside on the upgrade. The formulating and carrying out of a true eugenic program will be the great health work of this generation.

Under the knowledge we gather from the growing science of eugenics our country will keep its solemn obligation, that transmitting a pure, undefiled life stream is the highest trust in our social progress.

LAST AHWANEE CHIEF HITS THE LONG TRAIL

FRESNO, Cal., Feb. 2.—(United Press).—Peter Westfall, last chief of the Ahwahnees, is dead; his body has been laid to rest according to tribal custom, and it is to be hoped that from the Happy Hunting Ground his soul watches over his leaderless people.

For with the passing of Chief Peter passes also the Ahwahnee custom of appointing a chieftain, only one of the many traditions of long standing that are coming to be ignored by the rising generations of Ahwahnees.

Chief Peter, like his father before him, was a romantic figure among his own people and among the tribe's white neighbors. Also he was a man of stern purpose, who strove with vigor to hold his people together and to keep old customs intact. But even he was not able successfully to inject into the minds and spirits of his children the parallel of Indian custom and white "civilization."

Chief Peter was the "peace chief," who received from his father, a head sachem of warlike fame, the command to live in amity with his white neighbors. A man of his word, he did so, as did his father.

No white man knows the real name of Chief Peter's father, but it is authentically reported that when the head sachem uttered it, and placed his thumb mark upon a treaty, that treaty was kept. One of the famous "Lost Treaties of California" is said to have been signed by the old hero in this manner.

GIRLS! LOTS OF BEAUTIFUL HAIR

35-Cent "Danderine" Does Wonders for Lifeless, Neglected Hair.

A gleamy mass of luxuriant hair full of gloss, lustre and life shortly follows a genuine toning up of neglected scalps with dependable "Danderine."

Falling hair, itching scalp, and the dandruff is corrected immediately. Thin, dry, wispy or fading hair is quickly invigorated, taking on new strength, colour and youthful beauty. "Danderine" is delightful on the hair; a refreshing, stimulating tonic—not sticky or greasy! Any drug-store.

The COVERED WAGON
AT THE GRAND
February 6, 7, 8 and 9

CHILDREN CRY FOR "CASTORIA"

A Harmless Substitute for Castor Oil, Paregoric, Drops and Soothing Syrups — No Narcotics!

Mother! Fletcher's Castoria has been in use for over 30 years to relieve babies and children of Constipation, Flatulency, Wind Colic and Diarrhea; allaying Feverishness arising therefrom, and, by regulating the Stomach and Bowels, aids the assimilation of Food; giving natural sleep without opiates.

The genuine bears signature of

Chas. H. Fletcher.

6th ANNUAL SALE

Peterboro County Shorthorn Breeders Association

24 Inspected Shorthorns

At the Snowden House Stables, Charlotte St., Peterboro,

Wednesday, Feb. 13

Catalogue containing full particulars mailed on request.

F. C. McRAE,
Sec., Norwood.

2d2,9.455

Six Items Featured in the Few Remaining Hours Tonight - 6.30 to 9.30

WOMEN'S FINE QUALITY

Harvey-Knit Undervests 37c Each, 3 for $1.00

These are shapely garments and full of good wear, being particularly well made. All are from the Harvey mills and come in three different styles, including plain with strap shoulder, fancy lace yoke and another with gauze stripe effect. Sizes 36 and 40.

STREET FLOOR AND BARGAIN ANNEX.

Women's $1.95 Chamo-Suede and Brushed Wool Gauntlet Gloves $1.29 Pair

A drastic price reduction to ensure brisk selling on these popular lines. Good choice of sizes and colors. This is really one of our most remarkable Glove values of the season. All regular $1.95 stock. To clear Saturday at $1.29.

They Are In!

Duro Shirtings for Men's Shirts, 45c and 50c Yard

Duro Shirtings are fadeless fabrics. Dyed and manufactured in England and guaranteed to be replaced if color fades. Beautifully woven, with fine single or double stripes. Colors are mauve, blue, black and combination stripes, with silk effect; all on white grounds. Specially adapted for men's Fine Shirts, 31 inches wide.

Women's Goloshes to Clear at $3.95

Our entire stock of Women's Jersey Top, 4-Buckle Goloshes, with Cuban or flat heels, to be cleared at $3.95. There are practically all sizes up to 6 to be had.

A TABLE OF WOMEN'S CALF OXFORDS AT $3.85.

Goodyear Welt Soles on every pair. Heels are Cuban or low, walking styles. Many useful sizes, ranging in widths from A to D.To-night, Special $3.85.

Women's Thread Silk Hose

ONLY ONE-THIRD OF THE FORMER PRICE.

49c Pair

Away less than actual cost of manufacturing, these splendid quality Thread Silk Hose. They are real quality Stockings that sell everywhere at a much higher price. Sizes 9, 9½ and 10. Colors are Navy and Brown.

STREET FLOOR

The GRESSMAN Company Limited

WATERWAY TREATY BE NG DISCUSSED

Washington Cabinet Considering Reply From Canada.

WASHINGTON, February 2 (Canadian Press). — The Cabinet had under consideration yesterday the reply of the Dominion Government to President Coolidge's proposal for the negotiation of the treaty between Canada and the United States for the construcion of the St. Lawrence deep waterway.

At the White House and the State Department alike, it was stated that the text of the reply would be published simultaneously at Ottawa and Washington.

No authoritative statement could be obtained as to the contents of the Canadian note, but severol members of Congress who have been most active in promoting the waterway were inclined to believe that the tenor of the note was not favourable to the commencement of the work.

BAD BLOOD PIMPLES AND BOILES

Banished By Burdock Blood Bitters

Miss Irene A. Matthews, Stayner, Ont., writes:—"I thought I would write and tell you of the experience and benefit I have derived from Burdock Blood Bitters.

Some few months ago I was troubled with bad blood which broke out on my face in the nature of pimples, boils and ring-worm, and I got so bad I really did not know what to do.

I was ashamed to go anywhere, and the itching and burning caused such a terrible sensation I could get no relief day or night.

One day a friend advised me to use Burdock Blood Bitters. I used one bottle and felt quite a relief, and by the time I had taken 3 bottles I was completely relieved.

I cannot praise B.B.B. enough and I hope anyone afflicted like I was will get the same benefit I received."

Burdock Blood Bitters is manufactured only by The T. Milburn Co., Limited, Toronto, Ont.

HUSBAND IS SUING IN A STRANGE CASE

NEW LISKEARD, Feb. 2.—(Canadian Press.)— The unusual instance of husband suing his wife's uncle for alleged alienation of her affections is provided in a writ issued in Supreme Court here to Alex Hornby of Cobalt. Plaintiff is suing for ten thousand dollars damages and he has named as defendant Leslie Teal, who resides at Ridgeway, Welland county.

UNSETTLED.

Anxious Old Lady (on river steamboat): I say, my good man, is this boat going up or down?

Surly Deckhand: Well, she's an old tub, ma'am, so I shouldn't wonder if she was goin' down. Then again, her b'ilers ain't none too good so she might go up.

SAVED FROM AN OPERATION

Now Recommends Lydia E. Pinkham's Vegetable Compound

Washington, D.C.—"Lydia E. Pinkham's Vegetable Compound saved me from an operation which a physician said I would have to have for a very bad case of female trouble. My system was all run-down for two years after my little girl was born. Then I read of your wonderful medicine and decided to try it. I could hardly drag one foot after the other, and after taking six bottles of the Vegetable Compound I felt like a new woman. I now do all my housework, also washing and ironing, and do not know what real trouble is. My health is fine, and I weigh 140 pounds. When I started taking it I weighed 97 pounds. I gladly recommend Lydia E. Pinkham's Vegetable Compound to any one who is suffering from female trouble or is run down. You may use this testimonial for I am only too glad to let suffering women know what the Vegetable Compound did for me."—Mrs. IDA HEWITT, 1529 Penna. Ave. S.E., Washington, D.C.

Such letters from women in every section of this country prove beyond question the merit of Lydia E. Pinkham's Vegetable Compound.

Neither France Nor Germany Can Prosper Alone Says Ma on

By J. W. T. MASON

NEW YORK, Feb. 2.—(United Press).—Germany is steadily improving her economic condition, due to the arbitrary stoppage of reparation payments by the Berlin government, and to stabilization of the currency. The German people are showing confidence in the ability of their government to outwit the allies in the final reparations settlement.

The most noteworthy indication of the returning self satisfaction of the Germans is the persistent recovery of government bonds on the stock exchange. Individual state bonds also are showing advances. The collapse of Germany so frequently predicted as the result of French pressure along the Rhine and in the Ruhr is no longer regarded as a cause for worry by the German people.

This change in the situation across the Rhine is accompanied by wavering confidence in France's ability to right herself. The previous fall of Germany's own self confidence in herself had bolstered up international belief in France's buoyancy; but now the see-saw is swinging the other way.

Must Work Together.

The facts of reality thus point to the unbreakable relationship, industrial and financial, which exists between Germany and France. Under present conditions of uncertainty, both countries cannot prosper and neither can prosper for long without the other. When France seems to be getting the upper hand, Germany begins to tremble; and when Germany shows elements of recovery, France sees her financial stability endangered. The whole of the evidence since the beginning of the war shows that neither France nor Germany is strong enough to crush the other and endure in solitary grandeur as the dictator of continental Europe.

Instead, the two countries have demonstrated that their destinies are bound together. Unless the haphazard see-saw of prosperity and adversity is to continue, the Rhenish neighbor must reach a common agreement. If they don't, the bumping on the see-saw with the Rhine as the buck horse will permanently cripple both.

Ruhr Invasion Fails

This is the lesson now being taught the French and the Germans by the swing back and forth of their fortunes. One year ago France went into the Ruhr and crushed German resistance there. But, instead of this victory resulting to the advantage of France, no sooner was the Ruhr success made complete than the franc began its heavy downward plunge. A 20 per cent increase in taxation for the French people following the Ruhr victory is impressive evidence of the hollowness of such methods of warfare.

The Poincare ministry failed to gain anything for France of permanent value. The various German ministries that have risen and fallen during the Poincare dictatorship of continental Europe likewise have failed to gain anything permanent for Germany. The battle has been a losing one for both.

In modern life of trade and finance when great stakes are being played for compromise inevitably follows such a measure of strength. Business men realize the usefulness of battling one another's powers away in vengeful rivalry. This is the course that must be followed by Poincare or his successor if the vicious see-saw is to be ended.

BETTER OUTLOOK FOR THE EXPORT MARKETS

One Man and Twenty-nine Cattle Washed Overboard.

Mr. H. P. Kennedy, of H. P. Kennedy, Limited, Toronto, is spending the week end in the city. Mr. Kennedy, who is one of the largest live stock dealers and exporters in Canada, reports a favorable outlook for export markets to the United Kingdom. The embargo on store cattle for foot and mouth disease has been lifted recently at Dundee, Avonmouth and Cardiff, and it is expected that Glasgow and Birkenhead will be open again for store cattle within a few weeks' time.

A shipment of cattle sent by Mr. Kennedy's company to Glasgow, per the Steamer Castalia, from St. John, N.B., cabled yesterday their arrival after a rough voyage, during which one man and twenty-nine cattle went overboard. Another load of cattle is on the water and a steamer leaves St. John with a load next Saturday, for Birkenhead.

Mr. Kennedy has just returned from Winnipeg, and reports many more cattle than for the past couple of years on feed in Western Canada this year. On his own farm near Edmonton, between four and five hundred cattle are being fed. According to Mr. Kennedy there were very heavy receipts in live stock this week in Toronto, where butcher cattle declined 25 to 40 cents per hundredweight.

Free to Asthma and Hay Fever Sufferers

Free Trial of Method That Anyone Can Use Without Discomfort or Loss of Time.

We have a method for the control of Asthma, and we want you to try it at our expense. No matter whether your case is of long standing or present as Chronic Asthma or Hay Fever, you should send for a free Trial of our method. No matter in what climate you live, no matter what your age or occupation, if you are troubled with Asthma or Hay Fever, our method should relieve you promptly.

We especially want to send it to those apparently hopeless cases, where all forms of inhalers, douches, opium preparations, fumes, "patent smokes," etc., have failed. We want to show everyone at our expense, that our method is designed to end all difficult breathing, all wheezing, and all those terrible paroxysms.

This free offer is too important to neglect a single day. Write now and begin the method at once. Send no money. Simply mail coupon below. Do it To-day—you even do not pay postage.

FREE TRIAL COUPON

FRONTIER ASTHMA CO., Room 553B, Niagara and Hudson Sts., Buffalo, N.Y. Send free trial of your method to:

.....

.....

.....

Tax-emption bars tax-reduction.—Greenville (N. C.) Piedmont.

CUPID'S AIDS

Ma, Pa and Son Tie Marriage Hitches "While You Wait"

TOP ROW, LEFT TO RIGHT: REV. ARTHUR N. LINDSEY AND HIS SON, REV. JOHN LINDSEY BELOW: THE WIFE AND MOTHER REV. MRS. ARTHUR N. LINDSEY.

CLINTON, Mo., Jan. 26.— Getting hitched is easy here.

For this is where the family of "marrying parsons" live.

Rev. Arthur N. Lindsey is a parson.

So's his wife.

And his so's his son, 18.

Pa Lindsey for years has presided over his flock in the local Christian church.

But there were so many to be wed in the community, Pa Lindsey could not take care of business.

That's why his wife was ordained to the ministry.

For a time she helped stem the matrimonial tide.

But the services of their son, John soon were needed.

And he became a preacher, too.

Last year, the family score with Dan Cupid batting, stood as follows:

Pa—32 weddings.

Ma—22.

Son— 5

But John craves time to catch up with his parents.

During 1924 he expects to even beat their record.

Accommodating Youth.

"I should have to pay double the price of this paper if I were over in America," said an American visitor as he bought a paper from a London newsboy.

"Well," replied the urchin, "yer can pay me double, guv-ner, if it'll make you feel at 'ome."—Pearson's Weekly.

STOP IT!

Why Cough Your Head Off

Make Your Own Cough Mixture for the Whole Family and Save Money. It's Easy.

When you can make in your own home a wonderful cough mixture far ahead of any you can buy ready made, why not do it?

This home made mixture will stop the most stubborn cough and is fine for chest colds and acute catarrh. Children love it.

Get from any druggist one ounce of Parmint (double strength)—to this add a little granulated sugar and enough water to make half a pint—that's all there is to it.

Like a soothing, healing poultice one costly substance in this home made cough mixture spreads itself completely over the membrane of the throat. This causes the most stubborn hang-on cough to cease almost instantly. No ordinary slow-acting cough syrup contains this expensive ingredient.

Any remedy that overcomes catarrh, partially or wholly, is bound to be of benefit to those who are troubled with head noises and catarrhal deafness.

Get Parmint and get better.

ONE EXPERIENCE ENOUGH.

"Why don't you advertise?"

Town Shopkeeper—"No, siree. I did once and it pretty near ruined me."

"How was that?"

"Why, people came in and bought durn near all the stuff I had."—St. Louis Globe-Democrat.

TROOPS AT THE BORDER

These gentlemen look more like movie bad-men than soldiers in American eyes, but President Obregon of Mexico was so anxious to hurl them against rebel forces that he secured American permission to transport them over U.S. soil. his group was snapped in Juarez, Mexico, while awaiting orders. Note the trooper on the right. He must be supply sergeant, as he has twice the usual number of hats, one man needs.

UNCLAIMED MAIL AT POST OFFICE

Anglesey, S. J.
Bouncy, Harvey, 220 Dublin.
Berry, S., Brownton.
Brotherson, Mrs. Wm.
Curtis Frank, 251 George St.
Chisholm Milling Co.
Clark Mrs. Jester
Cohen, H.
Caverdon Electric Enineering Co.
Doyle, H.
Dungy, A. W.
Defoe, Miss.
Elliott, Roina.
Flynn, David.
Frills, Jos., R. R. 6.
Green, Mrs. Annie E.
Hammill, Alma, 347 St George St
Jeffries, Ivy
Kennedy, Bernice.
Livingston, Philip
Lindsay, Joe.
Leiper, James, 251 George.
Lang, James, Otonabee.
Lafferty, Margaret, 299 McDonnel
McCrinnon, Margaret.
McCliett, Miss L.
Maloney, Carrie, care of Mrs. D. Maloney.
Martin, M.
Perosaukos, S.
Ritchie Mrs. C. E.
Rath, R.
Scott, Michael.
Shuran, Wm.
Superior Furniture Co.
Shouldice G.
Victor, Mrs. M. A.
Vosburg, Mrs. Harriet.
Wismer, J. E., Box 282.

Backache Better Rheumatism Gone

Nova Scotia Man Praises Dodd's Kidney Pills.

Mr. J. A. Boutilier feels better now than he has done for a long time—thanks to Dodd's Kidney Pills.

Aspotogan, N.S., Feb. 1.—(Special).—"I have used Dodd's Kidney Pills and they have helped my back. My rheumatism has left me and I fell better than I have done for a long time. Dodd's Kidney Pills are all right."

This statement is made by Mr. J. A. Boutilier, aged 86, well known and respected here. Backache, headache, rheumatism and other aches simply mean impurities in the blood. Otherwise you couldn't have such troubles. Purify the blood by taking Dodd's Kidneys Pills and see how quickly they go.

Every sufferer who tries Dodd's Kidney Pills is delighted with the comforting relief that they so quickly create. Thousands are buying and using this remedy solely through the recommendation of their friends who first discovered their wonderful relieving and healing properties. Insist on having Dodd's Kidney Pills.

NORMAL STUDENTS IN COMPETITIONS

Local Students Won the Debate and Visitors Won Hockey Match.

Between forty and fifty of the students and several teachers of the Toronto Normal School were in Peterborough yesterlay and to-day, for a gathering with the Peterborough Normal students, in which a debating and an oratorical contest and athletic competitions are the main items.

Last evening, a debate between the local students and the visitors was held in the Normal School, on the subject: "Resolved, That Asiatics should be admitted to Canada as immigrants on the same conditions as Europeans."

The Peterborough debaters took the affirmative, which won the debate, and the negative was debated by the visitors.

Debaters for Toronto were Messrs. Kendall and Davis, for Peterborough Messrs. Clarence Fusee and Clare Zufelt.

udges were Rev. C. W. Rose, R. F. Downey, and A. S. Zavitz.

An oratorical contest between two young ladies, representative of both cities ,took place last evening also, the Toronto representative winning. Very eloquent speeches were given by both young ladies, Miss Dewar upholding the supremacy in oratory of the Toronto group. Miss Margaret Graves representing the Peterborough school.

A vocal solo was given by Mr. Davidge of Toronto, and Peterborough's contribution to the programme was a selection by the orchestra of the school and a song by the boys.

Judges for oratorical contest were Rev. W. H. Young, Mr. H. R. H. Kenner, and Mr. J. P. Finn.

Visitors from Toronto included several teachers on the staff, Miss Hay, Miss Bibby, Mr. Firth, who was a former teacher on the local Collegiate Institute staff, and the secretary of the Toronto Normal School, Miss Bining.

To-day, the visitors and local students, amounting in all to about 90 guests, were entertained at luncheon at the Normal School, and the Toronto group will be guests of the local Normal School staff at tea this afternon at the Y.W.C.A.

This morning, at half-past ten o'clock, the boys of the two schools met in a friendly hockey game, the result showing a score in the visitors favour of 14 to 0.

This afternoon the girls and boys were playing basketball games at different hours in the Y.M.C.A.

Financial News and Views

Canadian Stock Exchange — And Mines | *New York Stock Exchange — and Curb Prices*

Today's Quotations and Opinion and Reviews of the Ma kets.

NEW YORK, N. Y., Feb. 2. — (United Press.)— After the week's unbroken succession of million share days, trading slowed down in the stock market to-day, bullish enthusiasm was not so boisterous, but the general tone was none the less confident the shrinkage in dealings itself suggesting that the market was gathering strength in preparation for further constructive demonstration over the next few weeks. Rails continued to be stimulated by the strength of Wabash "A" while the forward movement was resumed in various industrials. Chandler led the Motors, moving up to 64. Accumulation appeared in progress in Baldwin and other leading equipments in response to better demand for rolling stock. There are many inquiries for Locomotives in the market which will no doubt develop into active orders before spring. Wages are higher than ever before and labor is fully employed. Wages range from $4 to $18 or more a day, the steel worker, the bricklayer, the plasterer and the coal miner are spending money and their surplus goes into the bank. It means record consumption, industrial activity, plenty of money for investment purposes and prosperity in general—the real foundations for activity and strength in the market.

Until there are signs of a slowing up in business, the chances of a permanent turn downward in the market are poor. Recent developments indicate that the big financial interests believe the tendency of stocks and bonds will be upward for some time to come. Activity at rising prices gained ground in the Rails in the late trading. St. Louis South Western reported the highest price since 1912 at 40 1-4 and good gains were scored by standard issues like Canadian Pacific and Chesapeake and Ohio. The sensational uprush in Savage Arms reflected the activities of W. C. Durant, who has gone into this issue following his recent campaign in Cast Iron Pipe. Savage sold at 51 1-2, up 5 from Friday's low.

With the industrial average in new high ground on the movement and less than five points away from the peak of last winter's bull market, stocks maintained a generally strong tone at the opening. Stimulus was imparted by the optimistic tenor of the weekly mercantile reviews, which found business moving toward spring activity, with steady improvement in London and Steel. Irregularity of the Canadian Oils at the previous close had been due, not so much to Washington developments as to the undoing of a top heavy long account. This class of stocks displayed an improved tone in the initial transactions, while the Oil group as a whole was helped by another upward revision in mid-continent crude prices.

NEW YORK STOCKS

	High	Low	Close
Atchison Rly.	101	101	101
Allied Chem.	72	72	72
Allied Inter	24¼	24¼	24¼
Amer. Loco.	74	74	74
Amer. Asphalt	43	43	43
Amer. Smelters	60	60	60
Baldwin Loco.	124½	124½	124½
Balt. & Ohio	58⅛	58	58
Bethlehem Steel	61	60⅞	61
Anaconda Cop.	38⅛	38⅛	38⅛
Amer. Can.	122	120⅞	121¼
Chandler Motor	63⅞	63⅞	63⅞
Crucible Steel	69¼	68⅞	69¼
Cal. Pet.	27⅞	27½	27⅞
Davison Chem.	51½	51½	51⅝
Erie R.R.	27¼	27⅛	27¼
Famous Players.	65⅛	64⅞	64⅞
Gulf States Steel.	86¼	85⅝	85⅝
Coca-Cola	74½	74½	74½
Kelly Spring.	28½	28⅜	28⅜
North. Pacific	53⅞	53⅝	53¾
Pan-Amer. A	48¾	48	48¾
Pan-Amer. B	46¾	45½	46⅛
Prod. & Ref.	40⅛	40⅛	40⅛
Reading Rail.	56¼	56¼	56¾
Sinclair Oil	22⅞	22⅝	22⅝
South. Rail.	47¼	47	47¼
Studebaker	103¾	103½	103½
Amer. Wool	72	71¾	72
U. S. Steel	106⅞	106½	106½
Trans. Oil	5½	5⅛	5⅛
Union Pacific	130¾	130½	130¾
Ind. Alcohol	82¼	81¾	82
Stand. Oil Calif.	65¼	64	65
Vanadium Steel.	31⅛	31⅛	31⅛

CANADIAN STOCKS.

	High	Low	Close
Abitibi	68	67¾	68
Atlantic Sugar	21½	21	21
Barcelona	15½	14¼	15⅛
Bell Tel.	126	126	126
Brazilian	47½	47⅛	47¼
Brompton	41¾	41¼	41⅜
Canada Bread	74	74	74
Can. Steam. C.	13	12	13
Can. Gen. Elec.	116¼	116¼	116¼
Can. Pacific	153½	153	153½
Laurentide	95¼	95¼	95¼
Span. River C.	110½	109¾	110½
Steel of Canada.	80	78	79½
Toronto Rly.	81¼	81	81¼
Twin Cities	64	63½	63¾
Winnipeg Power.	29	29	29
Smelters	38½	38	38
Breweries	54¾	54	54¾
City Dairy	170½	170½	170½
Montreal Power	161¾	158¼	161¾

MINING STOCKS. COLD.

	Asked	Bid
Argonaut	57	56
Con. West Dome	26½	26
Clifton	9	8¾
Bidgood	11	10½
Goldale	46½	45½
Hattie	—	7½
Hollinger Cons.	—	1210
Keora	11⅞	11¾
Kirkland Lake	21	20¼
McIntyre	1790	1775
Moneta	22¾	22¼
Newray	40	39¼
Porcupine Crown	12	12
Tough Oakes	67	66½
Teck Hughes	129	123
Vipond	137	135
Night Hawk	—	93½
Vickers	—	21

SILVER.

Beaver	28¾	27
Castle Trethewey	63	61
Crown Reserve	66½	65
Keeley	260	254
Lorrain Cons.	17	16¾
Everett	14¾	14⅝
McKinley	13	12½
Mining Corp.	400	390
Nipissing	665	660
Peterson Lake	10¾	10
Wettlaufer	21	20½
Lorrain Trout.	140	138
Indian	40	39

Anniversaries

CANADIAN

Feb. 2, 1869.—Lord Lisgar took office on this date as Gobernor-General of Canada. He was a member of the British Parliament for a number of years, having first entered Parliament in 1831, and for some time he was head of the British Treasury. He came to Canada in an administrative capacity the year previous to his appointment as Governor-General. He died in 1876.

The Wage Earner's Bank

EVERY wage earner should feel that his savings account, however small it may be, is welcomed at any branch of this Bank. The man or woman with a few dollars to deposit is afforded the same prompt and careful attention as the depositor with a large amount. It is our constant aim to extend to all our depositors every possible courtesy and service.

THE DOMINION BANK

PETERBOROUGH BRANCH,

JOHN CRANE . . . . . Manager.

Ye olde firme
EST. 1850 73 YEARS
Heintzman & Co.
Miniature Upright Grand

A Grand Piano in Upright Form
And one of the best-liked pianos we build. The tone, as with all others of Ye Olde Firme, lives in all its glory, nobility and distinctiveness in this particular style.
—Moderate in price, and sold on easy terms—
Heintzman & Co. Ltd.
ROYAL BANK BUILDING
CORNER GEORGE AND HUNTER STREETS
The name is your guarantee.

FIND HEADS ENCASED IN CONCRETE

Searching this rubbish pile at Aurora, Ill., police, directed by Warren Lincoln, found the block of concrete in which were encased the heads of Lincoln's wife and her brother, Byron Shoup. Mrs. C. H. Jochum is pointing to spot where concrete block was found. Lincoln is charged with killing the pair, burning the dismembered bodies in his greenhouse furnace and disposing of the heads in this manner.

These portions of a concrete block found in the city dump at Aurora, Ill., give mute evidence of the grewsome discovery of the heads of Mrs. Arthur Lincoln and her brother, Byron Shoup, found embedded within the block. Jailer Pete Fatten of Aurora, is pointing to the imprint of a face. In the fragment to the right is the impression of one of the victims' ears. Warren Lincoln, husband of the dead woman, is held for the double murder. He led the officers in the search that uncovered the concrete block.

Credit at your bank
is decided not only by the deserving qualifications of the applicant—but upon knowledge of general conditions in the business world at home and abroad, to which each transaction has its relation.
The Bank of Toronto, with its widespread banking connections, and its policy of encouraging sound development of Canadian business, is equipped to render service that is thorough in its practical usefulness.
We like our clients to discuss their business problems with us.
Capital $5,000,000 Reserves $7,000,000
THE BANK OF TORONTO
Incorporated 1855
PETERBORO BRANCH
E. J. H. Vanston, Manager
167

IN MILLBROOK AND DISTRICT

Special Picture Shown by the Ministers—Personal Mention.

MILLBROOK, Feb. 2. — A fair-sized audience gathered in the Town Hall for "The Chosen Prince," the third film in the series of moving pictures under the auspices of the Ministerial Association. The life of David and his friendship with Jonathan, the king's son, formed the basis of the story. Many of the scenes depicted were most impressive and gave a good idea of Oriental manners and customs, though it seems unfortunate that when Bible stories are filmed all the details are not kept exactly true to Biblical facts.

Eastern scenes, too, need the vivid coloring which belongs to the Orient, and lack of this makes the costumes particularly loose in effectiveness. The concluding film in the series, "From Manger to the Cross," will be shown on February 27.

Among those present were: Rev. S. T. and Mrs. Tucker, Rev. Canon Aller, Rev. G. S. Gervan; Mr. and Mrs. Hugh Kennedy, Mrs. John Allen, Mr. and Mrs. M. Hutchison, Mrs. G. A. and Mr. Audrey Fallis, Mr. and Mrs. B. Richards, Mrs. C. W. Richards, Mrs. R. H. and Mrs. Ross Edmunds, Mr. and Mrs. H. A. Elson, Miss M. Needham, Mrs. T. W. A. Deyell, Miss A. Stewart, Mrs. G. Raper, Mr. W. G. and Miss Estelle Hetherington, Mr. and Mrs. S. E. Eakins, Mrs. L. Rea, Mrs. J. C. Kells, Mrs. F. Smith, Mr. and Mrs. P. Stinson, Mr. and Mrs. T. H. Aiken, Mr. and Mrs. D. Sanderson, Mr. and Mrs. I. Hatherly, Mrs. H. J. Armstrong, Mrs. H. Stewart, Mrs. W. Lowes, Mrs. M. Sutton, Mrs. J. Abbott, Mr. and Mrs. G. E. Burnham, Mrs. J. Dawson, Mrs. E. C. Richards, Miss E. Payne, Miss Audrey Winslow, Mrs. G. Locke, Miss G. Fitzgerald, Miss Phyllis Richards, Mrs. E. Syer, Miss M. Christie, Misses Jean Burnham, Gladys Tucker, Marjorie Sayles, R. Hutchison, F. N. Alcorn and others.

Mr. Howard Fallis, who is farming near Kanona, New York State, is visiting his mother, Mrs. John Fallis, Main Street, and other friends in Cavan, arriving on Wednesday.

Mrs. J. D. Deyell and her daughter, Mrs. Ray Brown, of Peterboro, were in town on Thursday attending the funeral service of the late Mr. R. J. Doak.

The regular meeting of the Ladies' Aid of the Methodist Church will be held on Tuesday, February 5, at the home of Mrs. G. E. Burnham, at 3.30 p.m.

The programme will be given by the "Wide-awake" group of Canadian girlsin-raining, who will also serve tea. A small charge will be made for the latter, as the girls are endeavoring to raise sufficient funds to send two of their number to one of the C.G.I.T. training camps next summer. About $30 will be required for this purpose.

Mrs. Bruce Dawson is spending the week end in Warsaw, joining her husband there on Saturday.

Miss Kitty Cullum is able to resume her duties as clerk in Fowler & Pendrie's after two weeks absence on account of the "flu." Mr. Cullum is also recovering. Mrs. G. W. Sayles, who has been ill with the same malady, is not yet able to leave her room, but is convalescing slowly. Mrs. F. W. Weeks is seriously ill at her home, Main street. Her many friends will unite in wishing her a speedy recovery.

Mrs. D. Sutton of Cobourg, is visiting her son, Mr. Austin Sutton, Fallis line.

W. E. Ball was in Toronto recently with other distri . reresentatives, al of whom were guests of the Massey-Harris Company at a luncheon given in their honor.

Born: In Dr. H. A. Turner's private hospital, on Tuesday, January 29th, 1924, to Mr. and Mrs. Austin Sutton, a daughter.

PRINTED FROCKS.

Printed crepe de chine is one of the most popular materials for spring frocks—the more printed the better.

Fortune's Wheel Spins Fast in the Madhouse Once Called Germany

MUNICH, Feb. 2. — (United Press).—Fate's wheel revolves with lunatic violence in Germany.

In Hof, a small city near Munich, the population points proudly to a prize instance.

Shortly before the World War broke out, the owner of the largest spinning mill in Hof sold it for 20,000,000 marks, or 5,000,000 pounds. He was the richest man in town.

Most of his money was invested in securities, preferably bonds of large corporations. The remainder, he had in cash, drawing interest in banks.

Then came the end of the war, and defeat for Germany. The former factory owner's twenty million marks became worth 2,500,000 pounds when the mark fell off from 4.20 to 8.40 to the dollar.

Toward the end, when the mark slipped no longer, but fell, it was too late to save his fortune. Most German capitalists, caught in the same situation, managed to rescue something out of the wreck. The Hof manufacturer was an exception.

He hung onto his marks to the very end, and today his fortune is worth, at the official quotation for the mark, just about half a cent.

But the Hof capitalist was lucky. He managed to get a job again in the factory he used to own. He works as a bookkeeper.

Fiction writers would refuse to use the final cap on this tale of mad house Germany. It remains a fact that the present owner of the factory is the former bookkeeper. The two men simply changed places.

The factory looms spin on.

COMPETITION ON THE LOCAL MART

Downstairs Vendors Have Chickens For Sale -To day's Prices

Although the temperature on the open market this morning was more favorable than that of last week, there were many chilly-looking sellers of meat and small farm produce. The fish man has deserted the open portion altogether, and has taken up his stand in the lower entrance, deserted by the fruit vendors who formerly cried their wares in enclosure and who now have moved up a flight and joined the feminine ranks in the basket section. Several gentlemen ar selling fowl side by side with the women now, and, to even things up some of the downstair vendors have chickens for sale, and it might be noted that their price is usually sligtly above that of the basket section, where competition brings quotations to a lower level as the morning crowd grows less.

Snow-covered sheets protected the meat carcasses, small roots and apples that formed the selling stock this morning. There was plenty of wood on sale, in prices varying from eight to twelve dollars a load, most of it neatly cut and split, and a couple of loads of hay. Meat was te main object on sale, beef at 9 and 11, and 10 and 12 cents, for front and hind quarters, pork at 14 and 16, and a small quantity of lamb at 20 and 28 cents.

Four good-looking Pekin ducks were the object of much praise and sold for $10 in the lot. A pair of guinea fowl in a small crated box were a dollar apiece.

Apples were having a good sale. Wagners, a good-looking red and yellow apple, were $4 a barrel and russets $3. By the peck, Spies were selling from 65 to 90 cents, Greenings were 60 and Kings 50 cents.

Potatoes were very scarce, at $1.60 a bag. Onions ranged from 80 cents to $1 a peck, turnips were 25 cents a peck, beets were 40 cents, carrots and parsnips 50 cents. Honey was 10 and 15 cents a pound.

Upstairs, there were pear-shaped yellow apples at 50 cents a peck.

Cream was 30 cents a pint, with one lady selling a sealer containing a pint and a half for 40 cents. Eggs and butter and fowl were very plentiful with a slow sale. Chickens ranged in price from 25 cents a pound to 30 and 35 cents. The dealer who sells April birds, milk-fed, gets 35 cents for pullets and 38 cents for cockerels. A little pinkish-skinned bird completed its color scheme by the inclusion of a bright-red-combed head, and weary-looking purple wattles protruded from between the trussed legs of several turkeys, selling for 30 and 35 cents a pound. Geese were scarce, those available going for 30 cents a pound. Butter was priced from 40 to 45 cents a pounds, eggs from 45 to 50 cents a dozen, a fairly reasonable price for this time of year.

There were a couple of sales of home-made cookery, one of home-made candy and a young girl showed examples of her knitting prowess, in dainty little woollen things for babies. At the foot of the stairs, a blind man stood, playing together his mouth-organ and big Hawaiian guitar, in a medley of gay little tunes.

WILL LECTURE ON ASPHALT PAVEMENT

Interesting Address to Be Given on Thursday Evening.

Germain P. Graham, formerly of the engineering department, Albany, N. Y., representing the Asphalt Association, New York, the national organization of asphalt producers and contractors, will deliver an illustrated lecture at Peterborough, Chamber of Commerce, under the auspices of Peterboro Branch Engineering Institute of Canada on Wednesday, February 6, at 8.15 p.m.

The lecture will be both of a general and a technical nature, and will discuss the development of asphalt, a petroleum product, from the time of its first use as a paving material upon the streets of Babylon, under King Nebuchadnezzar down to the present day, when it constitutes 54 per cent. of all street paving in the United States.

Mr. Graham will discuss the latest, most practical and most economical methods employed in the construction of asphaltic macadam, asphaltic concrete and sheet asphalt pavements as evolved through tests and actual construction under Asphalt Association specifications and rules of practice.

2d-26

OLD COUNTRY SOCCER GAMES

LONDON, Februory 2 (Canadian Press Cable). — Following are the results of the games played here today in the second round of the English Football Association Cup contest:

Brighton & Hove 5, Everton 2.
Manchester City 2, Halifax Tn. 2.
Crystal Palace 0, Notts County 0.
West Ham Un. 1, Leeds Un. 1.
Derby County 2, Newcastle Un. 2.
Swindon 2, Oldnam Athletic 0.
Southampton 3, Blackpool 1.
Swansea 0 ,Aston Villa 2.
Sheffield Wed. 1, Bristol City 1.
Bolton Wand. 1, Liverpool 4.
Burnley 0a, Fulham 0.
West Brom. Alb. 5, Corinthians 0.
Charlton 0, Wolverhampton 0.
Cardiff City 1, Arsenal 0.
Exeter City 0, Watford 0.
Manchester Un. 0, Huddersfield 3.

English League, First Division.
Preston 3, Notts Forest 1.
Blackburn Rov. 2, Middlesbro' 0.

English League, Second Division.
Coventry 1, Bury 0.
Nelson 1, South Shields 2.
Stoke 0, Stockport 0.
Barnsley 3, Port Vale 0.

English League, Second Division.
Barrow 1, Durham City 2.
Bradford 4, Hartlepool U. 0.
Chesterfield v. Halifax T. — not played.
Darlington 3, Wiganboro 0.
Doncaster R. v. Wolverhampton Wan. — not played.
Lincoln C. 0, Crewe A. 0.
Rochdale 1, Walsall 0.
Rotherham C. 2, Grimsby T. 1.
Southport 2, Ashington 0.
Tranmere R. 2, Accrington S. 0.
Wrexham 0, New Brighton 0.

Scotish League, First Division.
Hibernians 3, Ayr United 0.
Kilmarnock 3, Partick Thistle 1.
Morton 1, Celtic 0.
Queen's Park 1, Hearts 1.
Raith Rovers 0, Hamilton Ac. 1.
Rangers 3, Motherwell 0.
Aberdeen 2, St. Mirren 0.
Airdrieonians 3, Third Lanark 1.
Clyde 0, Dundee 2.
Falkirk 2, Clydebank 0.

English League, Third Division (Southern Section)
Charlton v. Portsmouth — game not played.
Gillingham 1, Reading 0.
Merthyr T. 2, Brentford 0.
Newport C. 1, Bristol R. 0.
Northampton 3, Bournemouth 1.
Norwich C. v. Exeter C. — game not played.
Plymouth A. v. Brighton and Hove A. — game not played.
Queen's Park 0, Luton 0.
Swansea T. v. Millwall — game not played.
Swindon T. v. South-End U. — game not played.
Watford v. Aberdare — game not played.

A Gallant Courtier.

A Frenchman was courting an English girl. Her mother said, mischievously:

"Now, monsieur, if my daughter and I were drowning, which would you save first?"

With great presence of mind, he replied:

A Poor Bargain.

Bobby—Mama, did you buy me from the stork?

Mama—Yes, dearie, why do you ask?

Bobby—Oh, I've often wondered why you didn't pay a few more dollars and pick out a little boy without freckles.—Kansas City Star.

He Was Prepared.

He—My dear, it's no use for you to look at those hats. I haven't more than a dollar in my pocket.

She—You might have known when we came out that I'd want to buy a few things.

He—I did.—Boston Transcript.

The trouble with the congressional practice of keeping the ear to the ground is that it also limits the field of vision.—Norfolk Virginia-Pilot.

He's 'Way Behind.

A scientist predicts that in ten years' time there will be no servant girls. He appears to be just ten years behind the times.

News From The Old Country
Send $3 and we will mail you regularly every week for 52 weeks a copy of any British Weekly Newspaper, such as Lloyd's, People, Tit Bits, Pearson's, etc., etc., etc. Hundreds of papers on our Big List mailed free. A different paper sent weekly, or the same publication for 52 weeks. $3 pays for a year's subscription, including postage. Most unique and up-to-date service, greatly appreciated by members throughout the Empire. Send $3 to-day to
PERIODICAL POSTING CO'Y.,
PLYMOUTH, ENGLAND
stf

PRINTING with a PUNCH
PRINTING must have a "wallop" to it to gain a favorable impression these days. It must be quality through and through---the sort that commands attention at all times.
We know printing---for that's our business---and it's your business to get the best at the lowest possible prices, consistent with such quality.
Whenever you're in the market let us figure with you. Phone 1600---our representative will call.
The Peterborough Examiner, Ltd.
JOB DEPARTMENT

The COACH $1365
Touring Model, $1190
F. O. B. Windsor
Taxes Extra

The NEW ESSEX A SIX
Built by Hudson Under Hudson Patents
The smoothness and long life for which Hudson is famous is now shared by Essex. It is an important advantage to bear in mind.
So also is the fact that the Essex "Six" possesses other notable Hudson qualities. It has the same type clutch, the same axles, the same provisions for long life and easy care of all working parts. Essex reliability is retained. Essex economy of fuel, oil and tires is greatly enhanced.
We ask this test—take a ride.
You will enjoy it—that's certain. See how handling is simplified. Starts at the touch of your toe. Steers easily as a bicycle. And how easy gears shift. Easy to park too. Its low center of gravity makes safe and comfortable driving on all roads at all speeds.
Simple to keep in first class condition. Requires little attention. Lubrication for the most part is done with an oil can.
You, too, will say: "the New Essex provides ideal transportation."
A 30 Minute Ride Will Win You
690
BREWER MOTOR SALES
Hunter St. Opp. St. John's Ghurch

KODAKS

MANY GOOD RECEIPTS FOR MAKING CANDIES

Pick Clear Dry Weather and Make Only One Kind of Candy at a Time.

By SISTER MARY.

It's amazing the sort of candy the perfectly inexperienced and imperfectly equipped candy maker can turn out of her own kitchen.

If you have a double boiler, a wooden spoon and a smooth porcelain sauce pan you can work wonders. A thermometer is desirable, but not necessary. Molds and trays and racks and marble slabs and "dippers" facilitate the work to some extent but are not necessities.

The one absolute necessity for the success of many kinds of candy [illegible] clear day. The required [illegible] be artificial, supplied by [illegible] box. [illegible] atmosphere [illegible] dry. Do not attempt to make glace fruits under other conditions.

Nuts should be cracked and ready before the candy making is started.

Fondant should be made two or three days before dipping. Cover tightly in a bowl and let stand in a cold place.

The regulation of heat is important. Fondant should boil fast over a high flame. Caramels require a slow, steady heat. Nougats use two temperatures in their making. A nut brittle should be cooked over a low fire, the flame being decreased and finally extinguished before removing from the pan.

Care must be taken in making a brittle of pure sugar. Sugar burns quickly after melted and the heat must be reduced to prevent risk of fire. Burned fingers, if nothing worse, might result.

"Try" the candy in a saucer of cold water, rather than a cup.

Fondant.

Two cups granulated sugar, ½ teaspoon cream of tartar, ½ cup water.

Mix sugar and cream of tartar; add water. Stir until well mixed. Put over slow fire and bring to boiling point. Watch carefully that sugar does not burn on bottom of pan before it is dissolved. As crystals form on sides of pan wipe them off with a cloth dipped in cold water.

Have pan of water close to pan of syrup. Cover fingers with cloth and dip into cold water. Swab few crystals, dip into cold water. Continue this until sides are clear.

Cover and let boil rapidly two minutes. Remove cover and boil slowly, wiping down crystals as they form. Boil until a few drops tried in a saucer of cold water form soft ball when picked up with fingers. Ball must be firm enough to hold, but soft and pliable.

Remove instantly from fire and place pan in larger one of cold water. Let stand until cool. Beat with wooden spool until creamy. When too stiff to beat turn onto a large platter and knead until soft.

Put in oiled bowl and let stand covered in cold place at least three hours.

Butter Creams.

One-half cup fondant, 2 tablespoons butter, ½ teaspoon vanilla.

Work butter into fondant. Add vanilla and beat until thoroughly mixed. Put in covered bowl and let stand until firm. Form into marbles and let stand an hour or longer in cold place. Dip in chocolate.

Peppermint Wafers.

Two drops oil of peppermint, ½ cup fondant.

Make fondant in flat cake and put oil in centre. Work with fingers or wooden spatula until smooth and thoroughly mixed. Let stand until firm and make into flat wafers the size of a half dollar. Dip in chocolate after standing until firm, or use uncoated.

Fruit and Nut Creams.

Drain preserved cherries from their juice. There should be one-quarter cup. Flavor fondant with vanilla; knead in chopped nuts and cherries. Use as many nuts as fondant will hold. Form into long roll, let stand until firm. Cut in small oblong or square block and dip in chocolate.

Maple Nut Nougat.

One-half cup strained honey, 1 egg white, 2 cups maple syrup, 1 cup finely cut nut meats.

Put honey in smooth, wide, rather shallow sauce pan over low fire to become barely warm. Beat white of egg until stiff and dry. Beat into warm honey and continue beating by side of fire while syrup boils.

Boil syrup until hard ball is formed when tried in cold water. Slowly beat about half of syrup into honey mixture. Return syrup to fire and cook until syrup is slightly discolored and cracks when tried in cold water.

Beat honey and egg mixture by side of fire while syrup is cooking. Beat in syrup gradually but do not return to fire. Beat until well blended. Add nuts and beat a few minutes longer. Turn into well-buttered square pans and let stand 12 hours. Cut into small oblong blocks and dip in chocolate.

Beat egg on platter with a wire whisk, then do all the beating with the whisk.

Caramels.

Two and one-half cups granulated sugar, ⅛ teaspoon cream of tartar, ½ cup butter, ¾ cup red label corn syrup, 1 cup milk, ½ cup cream, 1 cup broken nut meats, 1 teaspoon vanilla.

Melt one cup sugar combined with cream of tartar over slow fire until golden brown. Stir while melting. Stir in butter, remaining sugar, corn syrup and milk. You may think mixture is ruined at this stage, but lumps will all cook out.

Cook, stirring occasionally until mixture forms a hard ball when tried in cold water. Add cream and cook until mixture cracks when tried in cold water. Stir syrup almost constantly during last part of boiling to prevent burning. Fire should be low.

Turn into two well-buttered brick bread pans and let stand several hours in cold place. Cut and wrap in oiled paper.

Lemon Pastes.

Two tablespoons plain granulated gelatin, 2 cups granulated sugar, ¾ cup boiling water, 1/3 cup cold water, 2 lemons.

Soak gelatin in cold water 10 minutes. Add boiling water, stir until dissolved. Add sugar and grated rind of lemons and boil 15 minutes. Add juice of lemons and boil five minutes longer. Put through a fine wire strainer. Pour into brick bread pan and let stand several hours in cold place. Cut in squares and roll in powdered sugar.

Stir syrup occasionally while cooking to prevent burning. The fire should be low.

Almond Brittle.

Two cups granulated sugar, 1 cup shelled almonds, ⅛ teaspoon cream of tartar.

Stir cream of tartar into sugar. Put sugar in iron frying pan and stir over hot fire until pan is hot and sugar begins to melt, but not discolor. Reduce heat, cook until syrup is formed and all sugar is dissolved.

As syrup forms keep reducing the heat. When thoroughly dissolved and syrup is a golden brown, add nuts and turn onto well-buttered platter. Let stand in cold place until hard. Remove from platter and break in small pieces.

Glace Nuts and Fruits.

Nuts should be perfect halves. Any kinds can be used. White or tokay grapes, sections of tangerines, well scrubbed prunes may also be used. The grapes are carefully washed and dried. The tangerines are pulled into sections and every particle of white fibre removed. Fine large prunes should be used. They are well washed and the stones removed. A blanched almond is put in place of the stone.

One cup granulated sugar, one-sixteenth teaspoon cream of tartar, one-quarter cup water.

Mix well and bring to boiling point over slow fire. Do not stir after syrup begins to boil. Boil until syrup is pale straw color. Put into pan of warm water to prevent hardening and further cooking. Dip nuts and fruit into syrup and drop on well-buttered plates. Put in cold, dry place to become hard and keep on ice until needed. The fruit and nuts are lifted from the syrup with a fork.

To Coat With Chocolate.

Use dipping chocolate. Break one pound into small pieces and melt over hot, not boiling, water in top of double boiler. Stir in two dessertspoons of olive oil while the chocolate is melting. Stir with fork. When chocolate is melted pour about half of it into shallow bowl and let cool. Work with fingers to keep chocolate smooth. When cool, but soft and smooth, roll prepared centre in chocolate and drop on large platter covered with paraffin paper.

As chocolate hardens add enough warm chocolate to soften, working it in with fingers.

Centres should be made into desired shapes and placed on left of dipping chocolate. Platter to receive finished candies should be on right.

The attractive swirl on tops of hand-dipped chocolates is made by bringing the thumb and forefinger up the sides with a tiny bit of a flourish at the top.

Warning!

To be successful, remember these pointers:

Weather must be clear and dry.

Make only one kind of candy at a time.

Stay in kitchen while candy is boiling.

Stop stirring fondant after it begins to boil.

Don't double recipes. Make two "batches."

Fondant shapes must stand at least an hour before dipping.

Don't dip centres into warm chocolate.

Don't do other cooking while making candy.

Remove crystals from side of pan when boiling syrup for fondant.

Test candy often while cooking. A few drops are enough.

Plates or pans must be well buttered for caramels.

Keep fire regulated as necessary.

DAINTY GARTER.

French garters of orchid ribbon have dainty ruffles of real Val lace and tiny gold tissue rosebuds.

Quaker Oats Makes a Wonderful Offer

Delicious Flavor of Quaker Oats Brought Out By Double Boiler

Quaker Oats Company makes it easy for users to secure necessary equipment in Aluminum at less than cost. Opportunity to test food value and delicious flavor, through modern method of cooking

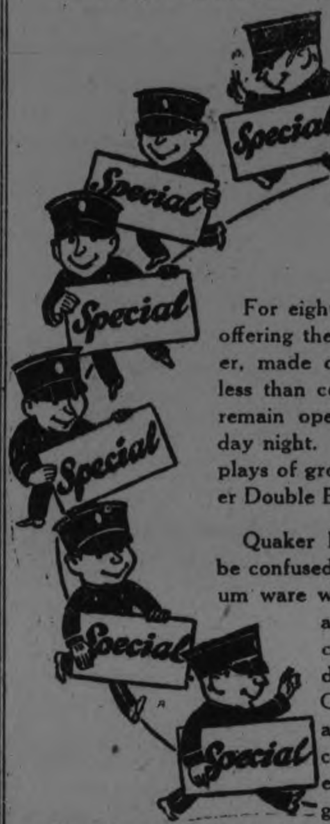

To bring out the delicious flavor of Quaker Oats, it is necessary to cook them in a Double Boiler, and the Quaker Oats Company is making it easy for users of Quaker Oats to obtain one of these cookers.

For eight days in this city they are offering the Quaker Oats Double Boiler, made of high-grade aluminum, at less than cost. The special offer will remain open till a week from Saturday night. Look for the window displays of grocers who have these Quaker Double Boilers in stock.

Quaker Double Boilers should not be confused with "seconds" in aluminum ware which are frequently offered at reduced prices. These cookers are made to the order of The Quaker Oats Company by a leading Canadian manufacturer, under a contract which provides that every article shall be first-grade, 99% pure. No finer aluminimum is sold in Canada.

The Quaker Oats Double Boilers hold two quarts. They are useful for every boiling and stewing purpose. In the usual way, they would cost at least $2.50.

The elimination of the hulls in the milling of rolled oats has always been a problem to manufacturers. The Quaker Oats Co. recently perfected a process which eliminates practically every hull. To those who do not use Quaker Oats, the present is a good opportunity to find out how good rolled oats can be. If you secure the Quaker Oats Double Boiler on this special offer, you will learn that Quaker Oats are almost entirely free from bothersome hulls, and you will enjoy the delicious, nut-like flavor of the oats. The double boiler cooks the oats thoroughly without burning.

Quaker Oats Double Boilers will be delivered by your grocer during the special offer. There will be no waiting to secure them. But after this special offer is closed, no boilers will be procurable except in the regular way.

Your grocer will deliver your QUAKER OATS Aluminum Double Boiler

How to get it

$2.50 Double Boiler and two large packages Quaker Oats; total value $3.10, for **$1.75**

$2.50 Double Boiler and three large packages Quaker Oats; total value $3.40, for **$2.00**

Phone him for it

Worth $2.50 in any retail store. Made to the order of The Quaker Oats Company. All highest quality heavy aluminum, 99 per cent. pure. No second quality goods.

Quaker Oats

In Sealed Cartons Only

The Quaker Oats Company, Peterborough and Saskatoon. 159

The above offer, backed by the best grocers of the city, is an exceptional one, possible only for a few days.

To get a heavy quality, well made Aluminum Double Boiler at LESS THAN HALF its value, is worth a little extra effort on the householders' part.

We specialize in **GRAPEFRUIT** 5 for 25c Is our Leader. Give us your order for Oats and your Double Boiler. **J. E. LILLICO** PHONE 271

QUALITY and SERVICE at all times at **GRADY'S** Cor. Lock and Lansdowne. *New Boilers and Quaker Oats at Bargain Prices.* High-Grade Groceries.

Get Your Boiler and Oats at **ROSS' GROCERY** Corner of Aylmer and MacDonnell Streets CHOICEST GROCERIES

DENNE'S Have a large stock of Quaker Oats and Boilers. Give us your Flour or Feed Order, and include the big Quaker Oats Special for the Boiler. **R. DENNE** 338 George Street

For Groceries Including Your Quaker Oats and New Double Boilers come to **E. BENSON** 59 George St. Phone 1038

Double Boilers and Quaker Oats At Both Stores **Boyle's CASH & CARRY GROCERY.** 168 Charlotte Street, 60 Hunter Street, E

Get Your Boiler and Oats from **J.T.BROOKS** 322 McDonnell St. GROCER & BUTCHER

The Groceteria Stores *"We Sell It For Less"* Quaker Oats — Quaker Flour and Everything made by the Quaker Oats Company. Your opportunity to get a DOUBLE BOILER at less than cost

Groceries of the Highest Quality With your order let us send you your *Double Boiler and Quaker Oats* **J. A. HOLDEN** Cor. Lock & Braidwood

THE PLACE TO BUY QUAKER OATS BOILER GROCERIES AND MEATS **MENDELL BRAUND'S** THREE STORES Corner Lock and Lansdowne Streets, 571 Chamberlain Street, Corner Park and Albert Streets

Raw Sugar Purest Sugar for Cooking 8 lbs. $1.00

Be sure and add to your grocery order the splendid Quaker Oats Special DOUBLE BOILER with 2 Packages Quaker Oats **$1.75**

Barbadoes Molasses BEST QUALITY 20 lb.

PORTER S. WHITE CO. Phones 1960-1961

MOTHER!

Baby's Best Laxative is "California Fig Syrup"

When baby is constipated, has wind-colic, feverish breath, coated-tongue, or diarrhea, a half-teaspoonful of genuine "California Fig Syrup" promptly moves the poisons, gases, bile, souring food and waste right out. Never cramps or overacts. Babies love its delicious taste. Ask your druggist for genuine "California Fig Syrup" which has full directions for infants in arms, and children of all ages, plainly printed on bottle. Mother! You must say "California" or you may get an imitation fig syrup.

Radway's Ready Relief CRAMPS PAINS

Sports

PETES SHOWED MARKED IMPROVEMENT AGAINST PARKDALE CANOE CLUB

Defeated the Paddlers By 7-4 In Exhibition Game—Still Lack Finished Play of Well-Oiled Hockey Machine.

WERE MINUS PARKER

Showing considerably better hockey than they did against St. Mary's a week ago, the Peterborough Intermediates outscored and outplayed the Parkdale Canoe Club team of Toronto in last night's exhibition game, winning by 7 to 4.

The team work of the Petes still, however, needs considerable oiling, and the outfit has not yet shaken down into a machine, although there were flashes of pretty combination last night.

Both in clearing around their own nets and in their work around the other fellows' citadel there is room for improvement, and the practice next week should be used to advantage in remedying these defects, if the Petes are to be at the top of their form when they enter the second round series.

Neither team was at full strength last night. The local crew were without Parker, who was out of town, while Jeffrey, Cawkell, and Applegath were unable to make the trip with the Paddlers. However, it was an interesting battle, with moments of lightning fast hockey in spite of an ice surface that speedily became sticky.

Although Parkdale scored the first goal, the Petes evened it up before the first period ended, and had a considerable margin in the second and final session, leading 4 to 1 at the end of the second, and running the score up to 7 to 2 in the last period, Parkdale getting the last two counters.

The Petes combined better than a week ago, and all but one of their goals were scored from close in, Koster having little chance to save.

Both goalies were good, and they had a lot of work to do, too. For Parkdale Lount at centre and Bas Mogan, the right wing player, were the most effective. Lount is fast and clever, and works in nicely on the nets, while Mogan packs a hard shot and is a tireless worker. The defence pair, Groh and Staines, checked well and the former did some useful rushing.

All the Petes contributed their share towards the victory, and there was no outstanding star.

Walter Jackson handled the game in good style. The teams played clean hockey throughout, and the game was always interesting.

The teams:

Parkdale—Goal, Koster; defence, Groh and Staines; centre, Lount; right wing, Mogan; left wing, Bowsfield, sub., King.

Peterborough—Goal, Dwyer; defence, Halpin and Rose; centre, Collins; right wing, Burgess; left wing, Ranger; subs., McPherson, McMartin and Lackey.

It was fast hockey at the start, and there was no particular advantage in the first few minutes, although the Petes lost several close-in chances by making a target of the goalkeeper. Lount drew a penalty for tripping, but nothing happened while he was in the penalty box. When he came back he grabbed the rubber at centre, waltzed inside, and gave Dwyer a hard one to handle.

The Petes' goaler made a nice stop but Mogan closed in fast and netted the rebound.

The Petes tried hard to even it up and missed several openings. The period was nearly over when the equalising goal arrived. Ranger started a rush, passed across the rink to Burgess, and the right wing carried the rubber up and transferred to Collins, who pulled Koster out of the net and scored neatly. That left it 1 to 1 at the end of the period.

Earyl in the esecond session, with Mogan off for tripping, Ranger rushed nicely and passed to Collins close in the centre man making no mistake on the play.

Rose was penalised and while he was off McMartin put the Petes further ahead when the went down alone and shooting between the defence pair fooled Koster cleanly with a wicked waist-high shot.

A little later McPherson made it 4 to 1 when he poked one in from a mix-up. There was no further scoring in this period.

Parkdale got the first goal in the final episode. A penalty to Ranger left the Petes short-handed, and a combination rush ended in a goal when Bowsfield started a fast one past Dwyer.

The Petes were all over the visitors for the next ten minutes, getting three markers. Burgess started the first one when he carried the rubber in and after Koster had blocked slipped the puck to Ranger at cross range, the left wing completing the play.

Collins got the next when he went in alone and batted in his own rebound and Rose made it 7 to 2 on a swift scoop shot following a pass from the corner by McPherson.

Parkdale retaliated with two markers before the final bell. Lount got one when he scooped the puck over Dwyer as the latter lay on the ice in a scrimmage, and King rang up the last tally of the night by a snap shot from well out just as the bell rang.

Summary.

First Period.

1—Parkdale, Mogan, 8 mins.
2—Peterborough, Collins from Burgess, 11.30.

Second Period.

3—Peterborough, Collins from Ranger, 3 mins.
4—Peterborough, McMartin, 6 mins.
5—Peterborough, McPherson, 5 mins.

Third Period.

6—Parkdale, Bowsfield from Lount, 3 mins.
7—Peterborough, Ranger from Burgess, 4 mins.
8—Peterborough, Collins, 2 mins.
9—Peterborough, Rose from McPherson, 2 min.
10—Parkdale, Lount, 4 mins.
11—Parkdale, King, 4.45.

HOCKEY

The Lavoie Knitters, giving an imitation of the Olympic team, made their opponents look like a bunch of Swedes Thursday night.

"Shorty" Lavoie and Lionel Lipsett were the outstanding stars of the game, "Shorty" scoring the winning goal.

The game was very fast individually, but passes were scarce.

In the third period the rooters turned out the lights, and before they could be switched on four goals had been scored.

The period ended with the score tied 3-3.

Both teams battled on for several minutes without a score, until "Shorty" Lavoie slapped one in on a pass from Williams.

The final score was Lavoies 4, opponents 3.

Montreal Arena Sold Out For Ottawa Game.

MONTREAL, Feb. 1. — There is every indication that there will be a record crowd on hand at the Mount Royal Arena here to-morrow night, when Canadians receive the Ottawa Senators in a scheduled National Hockey League fixture.

Recent happenings in the league and the even more recent return to form of the local sextette has resulted in keener interest among Canadiens' supporters, and the natural consequence has been a house practically sold out.

Have You a Friend Coming to Canada?

IF you have a relative or friend in the Old Country who is thinking of coming to Canada, let us send him a copy of our booklet, "Canada, the Land of Opportunity." This is full of useful and helpful information and will help him to avoid initial mistakes and improve his prospects of success in Canada.

Send his or her name and address to our Local Manager, or to the Publicity Department, Head Office, Montreal. We shall be pleased to forward a copy.

Money Transferred by Mail or Cable with Safety to any part of the World.

THE ROYAL BANK OF CANADA

Peterborough Branch
V. EASTWOOD, Manager.

C813

CENTRAL LEAGUE MEETING TODAY

Executive Will Discuss Kingston's Application and Will Attend Funeral of Sandy Lockington in Port Hope.

OSHAWA, Feb. 2.—In reply to the Kingston Amateur Baseball Association's request for the status of the Limestone City in regard to Central Ontario Amateur Baseball League, received last week, the Secretary of league notified the eastern club that "Kingston had not at present time any status in the league. But if your executive see fit to forward twenty-five ($25.00) dollars to cover cost of executive meeting, the same would be done as soon as amount is received when you will be notified to have a representative present."

On receiving same, Kingston at once got busy for on the first the following was received by Secretary of league: "A meeting of the 1924 Executive of the Kingston Amateur Baseball Association held on the evening of January 29th, at which your letter of the 25th was considered, and am enclosing herewith marked cheque for $25.00, as requested and will be pleased to have you advise me when arrangements for the executive meeting have been completed."

In communication with President M. P. Duff, of Belleville, the Secretary advised the calling of meeting in Port Hope for Saturday, February 2nd, at 1.30, with the result that the President authorized the same and notices were sent out from Oshawa on the evening of Thursday, January 31st. The executive will meet at the hour stated and adjourn to pay their last resepcts to their late Past President, Sandy Lockington, after which they will reassemble to discuss the Kingston application.

Belleville, Oshawa and Peterboro have expressed themselves in favor of entrance of the Limestone City for the year 1924, while Lindsay declare themselves out if the eastern team is included and with Cobourg not in it looks like a four team circuit for the coming season.

The schedule of 1924 will likely be discussed at the meeting in Port Hope—as to whether a double or triple schedule will be adopted.

YOUNG'S POINT TEAM DEFEATED

Kennedy's Colts of Lakefield Won Opening Game By 7-4 — Flails Used Freely and Penalties Were Many.

LAKEFIELD, Feb. 2.—Kennedy's colts of Lakefield took the first game in the Lakefield district series for the Casement cup from Young's Point last night on home ice when they ran up a score of 7 to 4. The game was anything but slow, making up in pep what it lacked in science.

The Young's Point team has never had a full practice, the rink not being in shape. The boys were consequently short of wind but they managed to keep things lively, making it anyone's game until the final bell.

Northey starred for Lakefield, and both goalies played good games, turning back many more shots than they let in and being subject at times to regular bombardments. Dever played a good game and Wannamaker made his weight felt on several occasions.

For Young's Point, Allen showed himself a splendid player and the fastest man on the ice. He was inclined to be rough, but played a good game. Carrol and Wood were dangerous men.

The game drew a good crowd of spectators who were not slow in applauding good plays by either side. Young's Point sent a contingent of two loads to swell the throng, and they rooted right royally for the visiting team.

How They Scored.

Lakefield ran in three counters in the first period to the Young's Point two. Northey netted 2, Dever one and Carrol 2. Only one penalty was handed out, Dever going to the box.

In the second period Young's Point sailed into the Lakefield team and penalties were liberal, Lakefield drawing two more reprisals than the visitors. Northey, Hampton, F. Payne (2), M. Wanamaker and Dever were the unfortunate on the Lakefield sextet while Wood took the box twice and Saxby and A. Brookes went once each from the Young's Point team. At times there were scarcely enough men on the ice to keep the puck moving.

Lakefield counted two goals in this period, both from Northey's stick and Wood bulged the net once behind Hill.

In the third period both teams showed the effect of the gruelling second period and Northey and Wood had no difficult yin repeating their scores. Lakefield's only penalty was given to F. Payne, but Young's Point drew four—Allen (2), Wood and A. Brookes.

The lineups were:

Young's Point—O. Brookes, goal; right defence, V. Young; left defence R. Allen; centre, S. Carrol; right wing, A. Brookes; left wing, A. Wood; subs, B. Herd and W. Saxby.

Lakefield—S. Hill, goal; right defence, M. Dever; left defence, W. Payne; centre, E. Northey; right wing, M. Wanamaker; left wing, B. Hamblin; subs., E. Payne and T. Hampton.

Referee—Reg. Murduff.

EXTREMES MEET

The very full skirt joined to the simple close-fitting bodice is the type of frock most noticed in the evening at smart dancing parties.

HERO FAILS TO DELIVER

"Reb" Russell, Sensation of National League in 1922, Proves Big Bust.

PITTSBURG, Jan. 31.— One of the bigest flivvers of the past season in the National League was "Reb" Russell of the Pirates.

Russell, who was acquired from Minneapolis in the middle of the 1922 campaign, where his fence-busting proclivities were the talk of the circuit, failed to come anywhere near living up the reputation he established in the association.

All told, the former White Sox pitcher, who took up playing the outfield when he lost his arm, got into 94 games. In many of them, though, he only appeared in the role of pinch-hitter. He crashed out 84 hits for a total of 143 bases. His batting average was .291.

When Russell joined the Pittsburg club along in July of 1922, great things were expected of him. Cast adrift by Comiskey when his south-paw flinger had played itself out, the rebel person took up playing

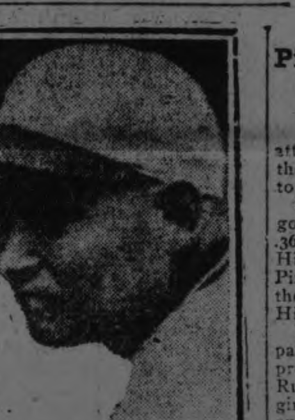

"REB" RUSSELL

the outfield for the Millers. Always a good batter, Russell soon learned the art of chasing down fly balls, and ultimately gained a regular position on the Cantillon roster.

Shortly thereafter, Russell commenced driving the ball out of the "double A" parks. His ability to massage the horsehide attracted the

Pitchers No Longer Fear Batting Ability of Pirate Slugger.

attention of big league scouts with the result that Pittsburg signed him to a contract.

In the majors Russell got off to a good start. In 60 games he batted .368, and crashed out 12 home runs. His stick work kept the faltering Pirates in the canter. Russell was the biggest sensation of the season. His "come-back" was lauded.

But in 1923, Russell failed to keep pace with his performances of the previous campaign. He wasn't the Russell of 1922. Not by a wide margin. National League hurlers were out to "get" him. And they did For "Reb" instead of being the big gun in the Pirates battery didn't even make the grade as a regular. The pitchers got his number. And with that accomplished, he lost his much talked-of batting eye. With it of course went the confidence he knew in 1922.

Now, he has petered out. At least that's the present viewpoint, judging from his 1923 record. He may find himself again next season. And he may not. It's problematical.

CANADIANS NET BULGED TWICE

The British Hockey Team Scored Two But Were Defeated By Margin of 17 Shots — Final on Sunday.

CHAMONIX, France Feb 1—The immaculate goal line of Canada's hockey representatives at the Olympic Games received its first smudge to-day when the right wing of the team from Great Britain slipped two unexpected shots past Collett, the Dominiin's goal-keeper. But for the slight fall-down in the defense, the Canadians maintained the reputation which they have held since the hockey began, and the perfection of the Maple Leafs' offensive machine resulted in 19 tallies being registered against Great Britain.

The United States team, displaying the best stuff they have so far put up, snowed under Sweden with a 20 to 0 triumph. The United States goalkeeper was never once threatend and the team thus goes into the final event with Canada on Sunday with a record of no goals scored against them. The United States team has scored 72 goals against Canada's 104.

McCaffery led the scoring for the Canadians to-day, getting three in the first period atnd one each in the second and third for a total of five. Smith and Munro came next with four goals each. Watson and McMunn collected tallies in the first and third periods and Sig. Slater scored in the third period.

The scores were made in the following order:

First period, McCaffery, Watson, Smith, McCaffery, McMunn, McCaffery—6.

Second period — Smith, Munro, Munro, Smith, Munro, McCaffery—6

Third period—Smith, Munro, Watson, McCaffery, Watson, McMunn, Slater—7.

Both British goals were scored by Charles Carruthers in the first period.

The team standings in each half of the competition, showing goals scored and opponents' goals, follows

Upper Half

Club	Won	Lost	For	Agst
Canada	4	0	104	2
Sweden	2	2	18	45
Switerland	0	2	0	42
Czecho-Slovakia	0	2	14	41

Lower Half

Club	Won	Lost	For	Agst
United States	4	0	72	0
England	2	2	37	35
France	1	2	9	43
Belgium	0	3	8	46

To-morrow's programme embraces a ski race of 18 kilometres, ski jumping, and the opening competition for bobsleighing.

In the afternoon Sweden plays England to decide third and fourth places in the hockey standing.

ATHLETES SHOULD CARRY ON.

LOS ANGELES, Feb. 2.—(Associated Press).—Fred Thomson, former holder of the A.A.U. all-round track and field championship, deplores the practice of athletes in relinquishing athletics as soon as they finish school.

"American athletes are the greatest in the world," Thomson says, "but they are not sportsmen. By that I do not speak of ethics or honor. A sportsman, in the universal sense, is one who plays for the love of play. Yankee athletes give everything to their schools and colleges; then when they finish school they are finished also with athletics; they relax and grow fat."

Woodstock Girls Win Collegiate Debate.

Woodstock, Ont., Feb. 1. — Woodstock Collegiate Institute girls' debating team to-day won the group championship f the W.O.S.S.A. series by winning from Stratford. The members of the winning team were: Bernice Brown and Kathleen Kerrigan, who had the negative side of the subject: "Resolved: That Canada should not naturalize alien immigrants within ten years."

Minnie Bushfield and Gwendolyn Dewdney of Stratford Collegiate, had the affirmative side of the subject.

The judges were: A. T. McNeill and Mrs. J. M. Stevens, of Woodstock, and Prof. Spencely of Western University, London.

BUSH LIKED TO ARGUE WITH UMPIRE DINEEN

BY BILLY EVANS

DONIE BUSH who last year managed Washington, but will, this year head the Indianapolis club of the American Association, is a great admirer of Umpire Bill Dineen, of the American League Yet nothing pleses Bush more than to get into an argument with Dineen and come out on top.

"I never could hit him when he was pitching, despite the fact that the players said he was through when I broke in," remarks Bush. "I haven't been much more successful in winning arguments from him as an umpire."

However one day last summer Bush's repartee was so fast that Dineen admits Donie won the argument, and was on his way before he could get a chance to think up some wise crack in reply.

Walter Johnson was doing the pitching for Washington. Walter was having one of his good days. He was very fast, but was a trifle wilder than usual, giving the umpire back of the plate more than his ordinary share of work. The count on many batters was three and two and Johnson was often in a hole. However, he always managed to steady in the pinch and pitch himself out of trouble.

After one particularly wild inning in which Johnson had walked several men and had finally ended the inning by striking out the batter with the bases filled and the count three and two. Bush stopped at the plate on his way to third to do the coaching. He was a bit peeved, believing that on a couple of balls Bill had been rather severe on Walter.

"How does Johnson look today?" asked Bush.

"Great," replied Dineen, "except that he is a trifle wild."

"Looks to me as if he is much faster than usual, just like the Walter of a dozen years back," said Bush.

"What makes you think he is so good?" asked Dineen.

"Because you are missing so many," replied Bush as he dashed for the coacher's box at third, a delighted smile playing over his face.

Even Dineen grinned. Bush admits it's the only argument he ever won from him.

BOWLING

MERCANTILE LEAGUE

Last night in the Mercantile Five Pin League at Solomon's Alleys, the Examiner took two out of three from the Red Ferns. Zeihr was high man for the evening with a nice score of 604 for his three games. Cairns was next rolling 565. Rattenbury had the high three games for the losers rolling 549 and Cobb rolled 536 for his three games. Zeihr had the high single of 239. Folowing are the scores:

Examiner—				
Scates	183	123	189	—495
Hayward	129	188	155	—472
Zeihr	189	239	176	—604
Long	199	147	173	—519
Cairns	219	155	191	—565
	919	852	884	2655

Red Ferns—				
Wolfe	150	156	224	—530
Mc Phail	104	120	171	—395
Rattenbury	198	174	177	—549
Cressman	142	58	196	—396
Cobb	203	176	157	—536
	797	684	925	2406

CITY TEN PIN LEAGUE

Last night at Solomon's Alleys in the City Ten Pin League, the Crescents received a rude jolt when the C.G.E. stepped into them and knocked them for a goal by taking three straight. Jackson was high man of the evening with 575 for three games Pidgeon got 528 for his three games. Metherel had the high single of 201. Following are the scores:

C.G.E.—				
Metherel	128	151	201	—481
Patterson	169	131	114	—414
Foster	162	171	159	—492
Stanton	135	148	158	—441
Jackson	184	199	192	—575
	778	800	824	2402

Crescents—				
J. Green	184	149	108	—441
Rose	102	139	107	—348
G. Green	146	143	111	—400
Pidgeon	178	169	181	—528
Sharpe	135	142	169	—446
	745	742	676	2163

HOCKEY RESULTS

Ontario Association Senior.

Kitchener 5; St. Mary's 4.
Hamilton 4; Aura Lee 1.
Galt 2; Stratford 1.
Preston 2; Kitchener 0.

Intermediate.

Listowel 2; Chesley 1.
Cornwall 3; Queens 1.
Gravenhurst 3; Port Perry 2.
Oshawa 5; Trenton 2.
Guelph 3; Brampton 1.
Hamilton 4; Dunnville 4.
Port Colborne 5; Welland 2.
London 7; St. Mary's 3.

Junior.

Owen Sound 9, Collingwood 2.
U.T.S. 1; St. Andrews 0.
Woodstock 6; Ingersoll 1.
Bowmanville 5; Whitby 4.

Northern League.

Elmira 3; Milverton 2.

Upper Ottawa.

Renfrew 3; Almonte 2.

Ottawa and District.

Munitions 7; Smiths Falls 1.

Trent Valley.

Havelock 6; Tweed 2.
Hastings 7; Campbelford 5.

United States Association.

Pittsburgh 5; Eveleth 2.
Duluth 4; Minneapolis 1.

LISTOWEL WON GROUP.

LISTOWEL, Feb. 2.—(Canadian Press).—Listowel won their Intermediate O. H. A. group here last night when they defeated Chesley by 2 to 1 in the fastest hockey match ever witnessed on the Listowel arena, the winning goal being scored with but two minutes to play.

CAMPBELLFORD CURLING

CAMPBELLFORD, February 2. —The following games were played last night:

T. S. Baker	Jas. Gay
T. Hall	R. S. Southworth
H. Denike	Dr. Longmore
W. J. Meiklejohn	P. J. Kelly
Skip—13	Skip—7
Dr. Murphy	W. Sarginson
H. Lowery	J. Jeff
M. West	M. Mulhearn
J. Gay	S. J. Moore
Skip—11	Skip—12
C. S. Gillespie	Dr. Bussy
T. L. Diamond	J. Poulton
M. Gurry	W. Wiggins
J. P. Archer	D. E. Tait
Skip—13	Skip—8

HAMILTON TOOK LEAD IN ITS O.H.A. GROUP

HAMILTON, Feb. 2.—(Canadian Press.)—Hamilton took the lead in Senior O. H. A. group No. 1 last night, the Tigers defeating Aura Lee by a score of 4 to 1 in a stubbornly fought battle in which the Bengals always had an edge. They scored three goals in the first period and from then on they were never in danger, being content to play a defensive game during the latter part of the game. The visitors tried hard to even matters up in the last period in which they made a better showing than earlier in the fray, but the Tigers played a hard checking game and Aura Lee were unable to make much headway.

ST. MARY'S OUTCLASSED BY KITCHENER PLAYERS

TORONTO, Feb. 2.— (Canadian Press.)—St. Mary's lost their last chance of getting into the play-off for the championship of Senior O. H.A. Group Number 1, when they were defeated by the Kitchener team in a bitterly fought contest at the arena last night by 5 to 4. The Saints were outclassed in the first two periods and entered the final session 3 goals down, but by staging a desperate rally and playing their best hockey of the night, they reduced the Kitchener lead to one goal. The game was marred by players on both teams forgetting that they were on the ice to play hockey and paying too much attention to starting and settling feuds. At times there were almost as many players in the penalty box as on the ice.

JOHNNY DUNDEE WON FIFTEEN ROUND BOUT

NEW YORK, Feb. 2.—(Canadian Press.)— Johnny Dundee damaged the lightweight championship hopes of Pal Moran of New Orleans last night when he gained the judges' decision in a furious fifteen round battle at Madison Square Garden. Dundee's early margin gave him the victory, despite a spectacular closing rally by Moran. Dundee's featherweight and junior lightweight titles were not at stake.

For ten rounds Dundee was Moran's master, piling up a big lead with a relentless attack that had the southerner bewildered. The last five rounds were fiercely contested, with Moran carrying the fight to his opponent for the first time, but the Italian-American managed to weather the terrific storm.

GUELPH 3, BRAMPTON 1.

GUELPH, Feb. 2. — (Canadian Press).—The Guelph Intermediate O. H. A. team tied up their group last night when, in one of the fastest and best played games of the season, they administered a 3 to 1 defeat to Brampton Excelsiors, this being the first defeat of the season for the Brampton team. The game was played on sticky ice, but in spite of this both teams travelled at top speed from start to finish, and it was not until within the last few minutes in the third period that the Guelph team forged to the front.

PORT COLBORNE 5, WELLAND 2

PORT COLBORNE, Feb. 2. — (Canadian Press). — The Port Colborne Intermediate O.H.A. hockey team continued its winning streak by defeating Welland 5 to 2 at the Artificial Ice Palace last night before a fair-sized audience. This makes eight victories and no losses for the locals, who are strong favorites to win the play-off with Niagara Falls for the group.

OSHAWA 5, TRENTON 2.

OSHAWA, Feb. 2.— (Canadian Press.)—For the first appearance on Oshawa ice of a Trenton hockey team and recollection of a 30-minute overtime struggle when the locals visited the eastern town, a capacity crowd greeted Trenton at Bradley's Arena last night for an intermediate O.H.A. group game and it was only after sixty minutes of great hockey and sensational goal tending by Dick Smith that Oshawa carried off a 5 to 2 victory.

WOODSTOCK 6, INGERSOLL 1.

WOODSTOCK, Feb. 2.—(Canadian Press). — The Red and White Woodstock Juniors, champions of their group, had little difficulty in defeating Ingersoll lads here last night by the score of 6 to 1. The ice was very sticky and the puck was hard to control.

GALT 2, STRATFORD 1.

GALT, Feb. 2. — (Canadian Press). — The Terriers last night lowered the colors of the Stratford Indians and smashed their old goose egg when they registered a 2-1 victory in the big four here. It was the hardest fought ice battle Galt has witnessed in many days, but on the night's play the locals deserved to win, playing a much improved brand of hockey over anything they have displayed this season.

Native diggers at the tomb of King Tutankhamen receive 12 cents a day.

There is a marked difference between other Ginger Ales and O'Keefe's Pale Dry. Made with the celebrated York Springs Water under ideal conditions it has no real competitor.

Sold at all hotels, restaurants and cafes.

Order a case from

J. M. BROOKS & CO.
Distributor for Peterboro.

O'KEEFE'S - TORONTO 94R

John McGraw's Brother a Toledo Shareholder.

TOLEDO, O., Feb. 1. — Control of the Toledo American Association Baseball Club, passed from Roger P. Breenahan, of Toledo, to Joseph D. O'Brien of New York, when the deal transferring interest held by Breenahan and the New York Giants, was formally completed here late to-day. O'Brien and a few personal friends in New York, Chicago and Pittsburgh now hold 534 of the 750 shares of stock in the club, it was announced.

After closing the deal at a conference with Breenahan and attorneys, O'Brien ade known the new officers and directors of the club. They are: Joseph D. O'Brien, president; Charles M. Turner, Passaic, N. J., vice-president; Charles McGraw, brother of John McGraw of the New York Giants, business manager and secretary.

WON DOG RACE.

BERLIN, N.H., Feb. 1. — The dog team driven by Philip Molloy, of Berlin to-day won the 14 mile race in the winter carnival here. In the field was the team driven by John Lebel, which won the Quebec race last year. Lebel finished third, and Dupuis of Canada second. The winner's time was 1 hour, 18 minutes, 1/2 a minute faster than the time of Dupuis.

MOCCASIN DANCE.

The Event of the Season will be a Moccasin Dance to be held in the Lakefield Rink on Thursday Evening, 7th February. Dancing at 8 o'clock and Skating afterwards. Music will be rendered by the Peterborough Rangers' Band. Admission 35 cents. 4d132

SANTAL MIDY CAPSULES
Easy to Take—Quick to Relieve CATARRH of the BLADDER Safe, Successful
Each Capsule bears name MIDY
Beware of counterfeits

MACDONALD'S Fine Cut

The Tobacco with a heart

For those Smokers who like their tobacco Cut Fine or who roll their own MACDONALD'S Fine Cut

1/2 lb. tin 80¢

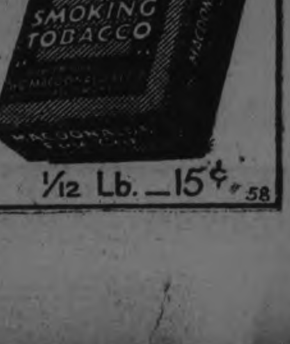

1/12 Lb. — 15¢ 58

Monday-Tuesday-Wednesday

GEORGE ARLISS IN THE GREEN GODDESS

The Picture Hit of the Season

WITH Alice Joyce DAVID POWELL HARRY MOREY

—AN ENGLISH BEAUTY TRAPPED IN THE PALACE OF THE ORIENT'S GREATEST LOVER.

In the Gilded Palace of the Orient's Greatest Lover.
—An English Beauty trapped
—A secret plot for military aid intercepted
—A whirl of new thrills!

Capitol Entertainment

Sports

THE NUT CRACKER
BY JOE WILLIAMS

WHAT TO DO ABOUT THE STYMIE PROBLEM.

MUGGSY McGRAW—I should get alarmed about the stymie after having guys like Bugs Raymond and Casey Stengel around the joint for years.

GOVERNOR PINCHOT—It's a law and should be enforced. Any man who carries a half-filled stymie on his hip is guilty of a crime against the government.

BILL BRYAN—I don't think they ought to monkey with it; there's too much monkey business in the world now.

BULL MONTANA—If it's another of those derned beauty creams take it away. Nothing can help this mug of mine.

BABE RUTH—All I've got to say is that if it comes over the plate and is in the groove, sock it.

TEX RICKARD—I never heard of this stymie guy, but if he's game and can hit I'll match him with Firpo.

JOE BECKETT—The stymie's all right with me. I'll fall for anything.

HENRY FORD—How far can you make the blamed thing go on a gallon of gas, that's what I want to know?

PEGGY JOYCE—Not for a sweet young thing like me. I've seen entirely too much of these foreigners.

SAM GOMPERS—What the stymie needs is an eight-hour working day, improved factory conditions and an increased salary scale.

MAGNUS JOHNSON—Shux! It oughtn't to be hard to raise 'em, if you keep the army worm and the boll weevil out.

GENERAL OBREGON—If Coolidge will rush me 3,000,000 hand-picked, house-broken stymies I'll end this here revolt in three days.

REGENT
HUNTER STREET
"Always a Good Show."

TO-DAY---Last Chance To See That Ratling Good Comedy
"Good-Bye Girls"
—with—
WILLIAM RUSSELL
—also—
GOOD COMEDY AND WESTERN DRAMA

Coming Monday—
JOHN HOXIE
in "Don Quickshot of the Rio Grande"

MATINEES - 10c and 15c
EVENING - 15c and 20c

Bowling

LADIES' LEAGUE AT Y.M.C.A.

In the Ladies' League at the "Y" on Wednesday night the Blues signified the finish of the first half of the schedule by taking the last two games from the Quakers. This League has been a great success, and the Quakers will meet with strong oppositon in the second half and will not have the runaway lead of the first schedule.

Quakers—			
Miss Naish	107	124	93— 324
Miss Thornton	59	..	..— 59
Miss Heard	126	56	..— 182
Miss Porter	103	115	97— 315
Miss Currie	118	123	117— 358
Miss Warner	..	93	78— 171
Miss Jones	..	..	81— 81
	513	511	466—1490
Blues—			
Miss Johnston	113	97	87— 297
Miss Eason	150	137	84— 371
Miss Gillespie	73	..	..— 73
Mrs. Clysdale	78	..	97— 175
Miss G. Coon	75	122	136— 333
Miss M. Kirn	..	90	..— 90
Miss G. Kirn	..	126	64— 190
	489	572	468—1529

Owing to the mild weather and the bonspiel of the last week, commencing on Monday night next the regular schedule games will start at seven o'clock, and deferred games at nine o'clock until the deferred games are caught up.

ODDS ARE STILL IN FAVOR OF CANADIANS

CHAMONIX, Feb. 2.—(Canadian Press.)—Canada still rules as favorite to-day in the hockey competition feature event of the winter section of the Olympic sports, which will close to-morrow with the final between the United States and Canada. Stock of the United States' players has gone up since yesterday, when they displayed a notable improvement in form in defeating Sweden, but the odds are still in favour of the Canucks.

It is conceded that the Canadians excell in offense, their combination work being much superior to anything the United States 'sextette has so far shown. The United States, however, have a strong defensive organization and several very brilliant individual players. The weather was mild here last night, but the prospects for the next 48 hours is "clear and cold."

MILLBROOK ALLEN TROPHY ENTRIES

H. B. Allen of Rink No. 5 Won the First Round Handily--Second Round Begins on Monday.

MILLBROOK, February 2.— The first round in the curling competition for the Allen Cup was concluded this week, Rink No. 5, H. B. Allen, skip, being the winners.

The competing rinks are as follow:
No. 1—C. Nattrass, skip, J. Lancashire, D. Sheppard, D. Robinson.
No. 2—J. Steele, skip, A. McCorry, G .E. Burnham, Basil Richards.
No. 3—Ross Edmunds skip, A. A. Smith, G. S. Gervan, G. Elson.
No. 4—J. E. Allen, skip, T. H. Bradley, R. Hotchison, W. Thorne.
No. 5—H. B. Allen, skip, George Hetherington, H. Collins, C. Garside.
No. 6—John Allen, skip, J. N. McGill, G. Raper, Dr. L. J. Stewart.
No. 7—W. E. Ball, skip, W. G. Hetherington, F. N. Alcorn, G. Reynolds.
No. 8—W. T. Wood, skip, L. C. Russell, H. J. Grassett, D. Fowler.

The scores for the first round were:
C. Nattrass 4, J. Steel 29.
J. Steele 10, J. E. Allen 12.
H. B. Allen 15, John Allen 1.
W. E. Ball 5, W. T. Wood 8.
J. Steele 16, J. E. Allen 7.
C Nattrass 7, Ross Edmunds 11.
John Allen 4, W. T. Wood 17.
H. B. Allen, W. T. Wood defaulted to 5.
John Allen 11, W. E. Ball 13.
J. Steele 11, Ross Edmunds 8.
J. E. Allen 6, C. Nattrass 18.
W. T. Wood 11, J. Steele 10.
H B. Allen 1, C. Nattrass 20.
J. E. Allen 10, John Allen 11.
Ross Edmunds 11, W. E. Ball 9.
J. Steele 5, H. B. Allen 15.
Ross Edmunds 8, W. T. Wood 11.
C. Nattrass 12, John Allen 8.
J. E. Allen 8, W. E. Ball 6.
W. E. Ball 9, C. Nattrass 10.
J. Steele 14, John Allen 13.
H. B. Allen 15, Ross Edmunds 8.
H. B. Allen 12, W. E. Ball 9.

H B .Allen's rink won four games, gained one by default of No 8, and lost one.

The second round will begin on Monday, 4th February.

Curling News

Last evening the curlers ran off four schedule games as follows:

A. R. Hamilton	W. R. Fox
L. Ackford	J. M. Somerville
A. C. Kay	C. J. Seymour
J. C. Webber	J. Skinner
J. W. McDermid	
Skip 14	Skip 12
C. H. Williamson	H. Hair
G. L. Kirkwood	F. Brownscombe
D. S. J. Graham	J. J. Howden
J. D. Moore	E. L. Payne
Skip 16	Skip 3
Rev. A. J. Langford	J. J. Overend
A. C. Gray	J. W. Richmond
J. N. Bacon	C. R. Larmer
J. Penrose	J. E. A. Fitzgerald
E. Bowes	H. F. Foote
Skip 3	Skip 17
R. A. Carman	A. Ringer
W. C. Ackerman	J. L. Jeffries
N. Routley	C. H. Pennefather
T. O. Donaldson	R. M. Hamilton
Skip 6	Skip 11

THREE PAIRS BOXERS OBTAIN OLD VERDICT

TORONTO, Feb. 2.— (Canadian Press.) — Three pairs of boxers fought back to the same decisions as they received in the last meetings at the International Club's show at the Coliseum last night, Kid Roy, of Montreal, getting the verdict over Curly Wilshur, of this city, after ten rounds; Allan Holmes pulling out in front of Danny McDonald, of Providence, while Tommy Mitchell was awarded the decision over Tommy Mack, of Hartford, Conn. Other winners were Alex Burlie and George Fifield of this city, who won from Jimmy Ray, of Wheeling Va., and Ted Crossette, of Montreal. Twice the judges failed to be unanimous, and Referee Lou Marsh was called to name the winner. He gave Mitchell the edge over Mack, and it was close.

GIVEN DECISION

BOSTON, Feb. 2. — (Canadian Press.)—Dave Shade of California, was given the decision over Tenmore, English middleweight, at the end of the ten round bout here last night.

BOWMANVILLE WON

BOWMANVILLE, Feb. 2.—(Canadian Press.)— Bowmanville junior gained a tighter grip on the district honors last night by defeating Whitby 5 to 4. The game was as close and interesting as the score indicates. Right up to the end of the game either team looked good to win out.

DIVING STAR UNDER KNIFE.

BETTY BECKER.

America's fancy diving champion, Betty Becker of Atlantic City, N.J., has just emerged from a successful operation, and is reported to be on the way to a full recovery. However Miss Backer will be out of active competition until spring and will have to pass up a number of indoor meets in which she was entered. She has held the national high-board fancy diving title for two years.

Handkerchiefs prior to 1784 were made in various shapes. They assumed their present style at the wish of Marie Antoinette, th etragic French queen.

Warren Kerrigan and Lo is Wilson in "The Covered Wagon" at the Gran d, February 6, 7, 8, 9.

GRAND OPERA HOUSE
4 DAYS Commencing
WEDNESDAY, Feb. 6
Twice Daily—2.30 and 8.15 p.m.
Prices: Mats. 50c-75c, Eve. 50c-75c-$1.00

JESSE L. LASKY presents
"The COVERED WAGON"
A Paramount Production

Adapted from EMERSON HOUGH'S GREAT STORY OF THE WINNING OF THE WEST
Senario by Jack Cunningham — Directed by James Cruze
LOVE - THRILLS - ADVENTURE - ROMANCE OF '49
Indian surprises and massacres
Every wheel turn and every hoof beat of the wagon trains resounds the love that conquered death and the faith and honor that won an empire!

English Press Calls it "The Gibralter of Motion Pictures"

NOTE—At no time during the entire season of 1923-1924 will this picture be shown at any other theatre in this city or at any lower prices.

THEATRES

AT THE ROYAL

ROYAL MONDAY.

Poli Negri, in her newest production, "Shadows of Paris," is the photoplay attraction at the Royal on Monday. The vaudeville includes Stevens and Laurel, Speedy Dancers with Sparkling tunes, and Dave Eveline acrobatic dancing comedian.

AT THE REGENT

"GOOD-BY, GIRLS" IS WM. RUSSELL'S LATEST

In a brass bound box a lovely girl kept the secret of her invention, an invisible deep sea light, which was sought by all other governments. The agents of these governments wanted the secret so badly that armed men threatened her life at every turn. Both she and the secret would surely have been lost but for the aid of a brilliant author who has gone to the country for "rest, peace and quiet."

The ills the author thought he had and the frayed condition of his nerves were soon forgotten, and he later found the doctor was right who said—"What you really need is a wife."

William Russell, the popular Fox star, plays the part of an author, with Carmel Myers as the girl, in "Good-by, Girls," which may be seen at the Regent Theatre, where it will be shown from Thursday ot Saturday this week.

Director Jerome Storm, Cameraman Joe August and an exceptional cast have turned out a picture of artistic beauty and skilful portrayal that will furnish entertainment for the most blase.

AT THE GRAND

"THE COVERED WAGON"

Next Wednesday night at the Grand Opera House "The Covered Wagon" will make good in advance reports that have preceded it from New York and other cities. The favorable critical verdict is also the popular one.

Love story, spectacle, Wild West, allegory, farce, song—and dance, tragedy, comedy are just a few of its facts, it might truthfully be described as "the show that has everything." The mighty unity that binds the congeries is the inspiring theme of the opening up of the West, America's greater Empire, by the humble travelling arks on "covered wagons." Scenes of these weird paririe schooners towed by their swimming horses and oxen across the Platte; barricading, tongue to axle, against Indian attack; their brave lanclubbers fighting savages, prairie fire, buffalo and 2000 miles of hostile wilds; the caravans splitting as the Gold Trail and the Plough trail diverge, and Oregon's final conquest in the snows, stir partiotic pulses and make every auditor proud of being an American.

The romance of Molly Wingate the pretty wagon-driver courted by rival Mexican War service men finds splendid embodiment by Lois Wilson, J. Warren Kerrigan and Alan Hale, while Earnest Torrence and Tully Marshall contribute astonishingly lifelike and entertaining portrayals of tough old scouts. There are 3000 persons in the cast. Frederick Arundel's orchestra is a delightful feature. Two showings are given daily.

AT THE CAPITOL

ARLISS, GREAT STAGE VILLIAN, IN DRAMA OF GLITTERING INDIA

An outstanding event in the dramatic season, in the strictest sense of the term, is the coming of the screen version of "The Green Goddess", starring George Arliss, to the Capitol Theatre, Monday, Tuesday and Wednesday. The original play by William Archer enjoyed a run of no less than two years at the Booth Theatre, New York. The screen version, the same in every particular, will be shown at the Capitol Theatre, also had a record-breaking run at the Sam H. Harris Theatre, New York, equalling in every way its tremendous popularity as a play.

"The Green Goddess" is hailed as the greatest art achievement of the screen to date. For sheer compelling melodrama superbly acted, and magnificently set, it is said that nothing has ever been done to approach this production.

Distinctive Pictures Corporation, producers of the film, have most certainly spared nothing to transfer Mr. Archer's clever work to the screen satisfactorily. The leading feminine role opposite Mr. Arliss is played by none other than Alice Joyce, that gorgeously beautiful young lady who, after her recent marriage to one of New York's wealthiest young men, swore the screen would never see her again. The lure of a part with such possibilities as the young Englishwoman in "The Green Goddess" was too great and Miss Joyce succumbed to persuasion of Arthur S. Friend and Henry M. Hobart of Distinctive, to return to the screen. For which, incidentally, they deserve a vote of thanks. In addition to Mr. Arliss and Miss Joyce the cast includes the handsome David Powell, who has made love in a cinema way to more famous young women than any other actor of the day, and Harry T. Morey, the screen's best bad man.

Ivan Simpson, a member of the original stage cast, is also in the film version as is the highly interesting and alluring French actress, Jetta Goudal. William Worthington takes the part of the high priest.

Sidney Olcott, the director, is also deserving of no little praise for his handling of the mob scenes in which more than two thousand people were used and for the deft handling of the many intensely dramatic scenes.

Clark Robinson, art director, according to all reviews and advices, has done the work of his career in the settings of "The Green Goddess." At one time more than 100,000 square feet of sets were in working order in the Distinctive studio in New York and on the adjoining lots. An entire Himalayan hillside street, two city blocks in length, was erected for the mob scenes. A rock cliff 125 feet high was built as a background for the airplane crash. The interiors of the Rajah's palace are said to be magnificent. Priceless hangings and ornaments from India were loaned to Distinctive for this production by the Brooklyn Museum of Art. With the exception of a few scenes in the Himalaya Mountains for which a photographer was sent to India, every scene in "The Green Goddess" was taken within the confines of the City of New York.

Roshanara, famous interpreter of East Indian dances, supervised the Indian detail and Oriental atmosphere of the picture.

Although the palace of the Rajah was in a mountain fastness, he was not unexpectant of feminine visitors for he kept a supply of the latest Parisian modes on hand. Therefore, when the young Englishwoman whom an airplane wreck had thrown upon his hospitality, expressed a regret that she had nothing to wear but her aviation costume, he was able to place the wardrobe at her service, thus allowing Miss Alice Joyce in the portrayal of that part, to display some highly attractive gowns.

GIRLS' BASKETBALL.

On Friday evening two games of basketball were played at the Y. W. C. A. The Quaker Oats defeated Westclox 19-5. The former showed splendid team work and good shooting on the part of M. Frost. The Westclox forwards had opportunities but seemed unable to score. Line-ups:

Westclox—Forwards, G. McIlwain and M. Merritt; centres, A. Scott, J. Northcott; defence, J. McIlwain, T. Wolfe.

Quakers—Forwards, M. Frost, L. Whalen; centres, J. Collins, L. Nash; defence, L. Edwards, M. Hill.

The most exciting game this season was featured by the Canadian Woollens and the De Laval. Both teams played well. Edna Forster played with speed and efficiency. B. Meredith made all the shots for De Laval. L. Bradley was best for the Woollens. With one and a half minutes to play, the teams were 14 all, and it looked like overtime playing. However, the De Laval scored one on a free shot with one minute to go, and the Woollens failed to score again, with the final score 15-14 for De Laval.

De Laval—Forwards, B. Meredith, B. Sloan; centres, E. Forster, T. Meredith; defence, F. Giroux, M. Archambault.

Woollens—Forwards, M. Bradley, L. Bradley; centres, L. Gregory, L. Slaughter; defence, E. Bradley, E. Mann.

Referees—"Scotty" McLeish and Howard Young.

On Monday at 7 p.m. the Normals will play the De Laval.

TWO ST. HELEN'S BOXERS COMING

Meet Combe and Johnson in Main Bouts Next Thursday.

Boxing fans are promised another snappy boxing bill at the G.W.V.A. Hal next Thursday night, when St. Helen's Club of Toronto, will be represented by two mitt artists who will meet Lorne Combe and Art Johnson in the main bouts. Johnson's good work in the last show caught the popular fancy.

The bill will be one of eight bouts. Other boxers who will take part include Ray Millard, Leonard Minnicola, Al. Williams, Harvey Smith, Tony Minnicola, Jimmy Rex, Mike Murray, Des Hunt and "Red" Thompson, all of whom are now well known to the boxing fans.

Improvements have been made to the ring by which all the wood supports for the posts have been done away with, so as to eliminate a chance of a repetition of the accident to Al. Williams at the last show.

Johnny Was Right.

Teacher—Johnny, name a collective noun.

Johnny—A vacuum cleaner. — Life.

He'll Keep the First.

Farmer—Be this the Woman's Exchange?
Woman—Yes.
Farmer—Be ye the woman?
Woman—Yes.
Farmer—Well, then, I think I'll keep Maggie. — Vancouver Daily Province.

R-O-Y-A-L
MON., TUES., WED.

ATTRACTION EXTRAORDINARY!
POLI NEGRI
in
"Shadows of Paris"
HER LATEST PRODUCTION

—VAUDEVILLE—
STEVENS AND LAUREL
Speedy Dancers and Sparkling Tunes
DAVE EVELINE
Comedy, Dancing Acrobat

LOCALS

DR. T. P. McCULLOUGH,

Eye, Ear, Nose and Throat Specialist, 166 Brock St., Phone 36W. dtf

DENTISTRY.

Painless Extraction. Nitrous oxide and oxygen. Dr. W. N. Hayes, Barrie Bldg. 90d-110

The Women's Guild of all Saint's Church are holding a tea afternoon and evening at the home of Mrs. R. Wolstenholm, 535 Bolivar street, Wednesday, February 6. Sale of home made cooking and candy. 2d 2 5 496

FOR BETTER HEALTH

Consult DR. LANGFORD, Chiropractor. Office, Bank of Toronto Chambers. Hours—10-12 a.m., 2-4 and 7-8 p.m. At Lakefield Tuesday and Friday afternoon. Phone 2254. dtf

COAL AND WOOD

Anthracite Hard Nut Coal ton $16.50
Good Nut Coke, half ton..... 7.25
Mixed Wood, 12" dry, load.... 4.75
Pine Slabs, 12" dry, load, ... 4.50
DINSDALE'S 'Phone 153 191 1-2 Charlotte street. dtf

SONG RECITAL.

Tuesday evening, Conservatory Hall, song recital by Alfred Heather, English Tenor. Tickets $1.00. May be obtained from Conservatory teachers or Kent's drug store. 3d-30-481.

DO YOU NEED AN ACCOUNTANT?

If you want your books audited or adjusted; if not satisfied with your book-keeping system; if you want your income tax return prepared for this or other years, or want some dispute adjusted, 'phone 911. 60d-45 208

TO-NIGHT ONLY—SCIENTIFIC PALMIST.

The Scientific Palmist (Lady) who has read the hands of many distinguished people, also for Specialists, now at the Empress Hotel, Room 78, will be here for a few more days. Hours: 10 a.m. to 10 p.m. Terms: $1.00. 1d

AUCTION SALE

At Max Weiss' Farm, Lots 21, 22, Con. 8, Otonabee, on Tuesday, February 5th, of all Farm Stock and Implements. Mr. Weiss has sold his farm and is going in to sheep ranching and tourist business. Sale starts at 1 p.m. sharp. F. J. Bullied, Auctioneer. 4d-23,26,30,2-312

"INVESMENT SUPREME"

"I have it!" Dominion of Canada guaranteeing Canadian National Railway Company. Thirty year 5% Bonds. Denomination $1,000 and $500. Price 99.50 and interest. Also a few Bell Telephone Rights. Reg. H. Turner, 'Phone 501 543 George street. 15d 35 388

RUSSIAN SPEAKER.

The Baroness de Hueck, a talented Russian lady, will give an address of much interest to the Women's Canadian Club, on Monday, Feb. 4th, at 4:15 p.m. in the hall of the Public Library, taking as her subject, "Personal Experiences of War and Revolution," and a general outline of Russian emigration. 1d29 495

SKATES FITTED ON BOOTS 15c. SKATES, CONCAVE GROUND, 15c.

Oil stone finish. Skate straps and leather laces 10c pair. Cutlery grinding. Special grinder for tubes and thin-bladed skates 15c. pair. Saws filed and set. Skate screws 10c. set. Umbrellas repaired and re-covered. Wm. Taylor & Son, the Sheffield Cutlers, 219 Hunter street west. t.t.s.

TYPEWRITERS TO RENT AND FOR SALE.

We rent Typewriters at moderate rates by the week or month.
For Sale—Empire $15.00
For Sale—Smith Premier $15.00
For Sale—Oliver $30.00
For Sale—Remington (rebuilt) $40.00
For Sale—Underwood (rebuilt) $55.00
For Sale—Ribbons for all machines.
Typewriter Service & Supply Co.
332½ George Street. 'Phone 229W. dtf

G.W.V.A. MEETING.

The regular meeting of the G.W.V.A. will be held Monday evening at 7.30 p.m. There will be a short business session, after which the meeting will be thrown open to all returned men. Members of the C.E.F., B.E.F., the A.E.F. or any of our comrades are invited to attend this open meeting at 9 p.m. An address will be given by Comrade W. W. Parry, President of the Ontario Veterans' Alliance, followed by a musical programme, which will be provided by the Boosters of the C.G.E. plant, and a good time is anticipated for all. The workings of the Federal Appeal Board on Pensions will be the subject of Comrade W. W. Parry's address. Everybody welcome. Everybody come.

AT KNOX TO-MORROW

"I see something of God each hour
of the twenty-four, and each moment then,
In the faces of men and women I
see God, and in my own face in
the glass.
I find letters from God dropt in the
street and everyone is signed by
God's name,
And I leave them where they are,
for I know that whereso'e'r I go
Others will punctually come for
ever and ever."

—Whitman.

Tomorrow morning Mr Mackinnon's sermon will be on "Letters From God Dropt in the street.' Come reverently to hear Gods whisper and as you wend your way howeward He will continue to speak with your soul. In the evening "Religion and the Body" will be the theme. Mr. Fantham of Toronto, who leaves Peterboro within a few days will be with our choir to-morrow and in the evening will render "The Good Shepherd." Strangers are cordially invited to make Knox their church home while in the city.

TRINITY CHURCH.

In Trinity Methodist church next Sunday morning the usual service will be followed by the sacrament of the Lord's Supper, and the reception of new members. 1d29

BOOK-KEEPING, 1924.

Mr. H. K. Middleton, the well-known accountant and income tax specialist, will keep your books if you have no regular book-keeper, on very moderate terms. 'Phone 011. 60d45 207

CARD OF THANKS.

The King George Home and School Association desires to publicly thank the J. C. Turnbull Company for the donation of $25.00 won in the recent Voting Contest at the Turnbull Store. 1d-29-491

ORANGEMEN'S NOTICE.

The annual meeting of the County Orange Lodge of West Peterboro, will be held on Tuesday, Feb. 5th, in Victoria Hall, George street, at the hour of two o'clock in the afternoon. All members are requested to be present. — W. G. Bartley, Co. Rec.-Sec. 2d30 492

KEEP THE KIDNEYS IN A HEALTHY CONDITION

This is the time of the year that backache, kidney and rheumatic ailments are prevalent. People suffering from these complaints can get speedy relief by taking Dr. Banta's Kidney and Rheumatic pills according to direction, and if in any particular case they fail to give relief, return the bottle to your dealer and he will refund the money. Have no hesitation in trying them.

Dr. Banta's Kidney and Rheumatic pills for sale at Lynch's Drug Store, 168 Hunter street. Mail or 'phone orders attended to promptly. 6d 12 19 26 2 9 16

Society

The Baroness de Hueck, who will speak to the Women's Canadian Club on Monday afternoon, will be the guest during her stay in the city of Mrs. R. Harstone.

Last evening, about forty guests were entertained by Mr. and Mrs. O. E. Kingdon, 28 Barnardo avenue, in honor of Miss Molly Ingram, whose marriage takes place on the 13th of February. A sleigh drive was an enjoyable part of the evening's programme, followed by a social hour at the residence of the hospitable hosts, where a bountiful supper was served with games and music at its conclusion. A large hamper of miscellaneous gifts was brought in by Master Billy Hunt and Master Arthur Kingdon, Miss Leona Kingdon enacting the part of a bride, in white satin and bridal veil.

Miss M. C. Gallivan of Kingston is visiting at the home of her brother here.

Miss Viola Roseborough of Lakefield has returned home from a visit with friends in Peterboro.

Miss Molly Young went to Toronto to-day, to attend the performance of the Sistine Choir in Massey Hall tonight.

Mr. D. Sullivan of Oakville, is spending a few days in the city.

Miss Nellie Hayde, who has been the guest of Miss F. Gallivan, left for her home in New York on Thursday.

Mr. Harold Morrow returned this week to Regina, Sask. after a visit at his home here.

H. P. Kennedy of Toronto, is spending the week end with relatives in the city.

Dr. and Mrs. F. P. McNulty returned yesterday from Toronto, where they were the guests on Thurs day at the celebration by Judge and Mrs. D. O'Connell of the twenty-fifth (silver) anniversary of their wedding.

Mrs. H. Morphet and Miss Mildred Morphet left yesterday morning to visit friends in Guelph, and to be present at the Conversat at "Macdonald Hall" this evening.

Mrs. H. Hamblin Dinsdale will receive for the first time since her marriage, at her home, 400 Downie street, on Wednesday, February 6th, from four to six o'clock. Mrs. John Donnelly of Kingston will receive with her daughter.

VOICE OF THE PEOPLE

AN ASTOUNDING FACT.

To the Editor of The Examiner.

Dear Sir,—According to an official return brought down by the Dominion Government at the request of Hon. T. A. Crerar, we find that the Civil Service in 1921 and 1922, the last year of the former Government, the Government employed inside and outside 14,739 employees at an annual cost of $23,149,511, and in the year of 1922 and 1923, the first year of the present Government, it employed 41,255 employees at an annual cost of $50,355,721. Now how and why, will some one answer? Thanking you, I remain, yours truly,

W. H. MERRILL.

FIRE SWEEPS BLOCK.

BRIDGEPORT, Con., Feb. 2. — A fire which destroyed the paint and blacksmith shop, a huge structure in the centre of a group of buildings at the winter headquarters of Ringling Bros. and Barnum and Bailey circus, early to-day, created a wild panic among the animals in the menagerie and kept the city firemen and keepers busy for more than an hour before the fire was controlled. An early estimate places the damage at one hundred thousand dollars.

Easy to Find Him Now.

"Can you give me a good description of your absconding cashier?" suavely asked the detective.

"Well," replied the hotel proprietor, "I believe he's about five feet five inches tall and about seven thousand dollars short."—American Legion Weekly.

Diamonds are Lost

Many a Diamond is lost from the setting of a ring by the claws being worn off.

Have your Diamonds and Rings examined for loose settings.

We will be pleased to examine your Rings and let you know whether any are defective, without any charge to you.

Warne Bros.
DIAMOND HALL
349 George Street
'Phone 880.

BETTER OFFER MAY BE MADE WORKERS

Conference Today Between Parties in Effort to Stop Strike.

GLACE BAY, N. S., Feb. 2. — (Canadian Press.)—The Miners' representatives, William Dalrymple, Silby Barrett and Robert Baxter, left this morning for Montreal, where, with Andrew Steele, the official of the United Mine Workers, they will go into the conference with President Wolvin of the British Empire Steel Corporation in an effort to arrive at an agreement which will stop the strike in the Cape Breton mines. Among the union officials here the decision of the company to meet the men in Montreal after the conference between the officials and men representatives had failed to reach an agreement is interpreted to mean a better offer is to be made the miners and that settlement is possible.

WOODROW WILSON IS HOLDING OUT

Former President is Gradually Growing Weaker But May Last Several Days.

WASHINGTON, Feb. 2.—(Canadian Press).—Daybreak found the silence at the home of Woodrow Wilson unbroken since late last night when Dr. Grayson, his personal doctor, said the former president, gravely ill, was gradually growing weaker. There was comfort in the lack of any official statement, however because of the promise of the doctor that if any development warranted during the night an announcement would be made.

Steadily losing ground, Mr. Wilson continued to grow weaker today having lasted through night which his physicians feared would bring end, but they cannot predict how long his remarkable vitality will hold out. Although he has taken no nourishment in almost 24 hours, and is disinclined even to take sips of water, Mr. Wilson's pulse, respiration and temperature early to-day were practically normal, but Dr. Grayson, his physician said his life was simply ebbing away. At no time has former president been unconscious. At no time have such heroic measures as applications of oxygen been resorted to and no time have opiates been given, as he has been in no pain. Some stimulants have been given in small doses. At no time has Mr. Wilson been delirious but he seems at all times to be conscious of what is going on in his chamber although he is too weak to carry on a conversation. He does whisper a "yes' or a "no' in reply to questions as to what may be done to make him more comfortable. She knows from whence blows

Having come through the night, physicians now feel there is no predicting how far his tenacity may sustain him. It is not beyond the range of probability taht Woodrow Wilson might linger along three or four days. It is, of course, possible that something may snap at any moment and he will slip quickly away.

PARIS COMMENT.

PARIS, Feb. 2.—(United Press). —"Soon the great voice of the idealist, the democratic pacifist, will be stilled for ever."

The Petit Journal thus summed the French opinion to-day as the nation waited anxiously for news of Woodrow Wilson, the man who [illegible] United States into the world war and saved France from the iron heel of a German conqueror. Throngs stood in front of the newspaper bulletin boards for the latest cables from Washington of the former President's condition.

"Wilson, lying on his sick bed, has witnessed the crash of his works," the Petit Journal said, referring to the persistent refusal of the American people to enter the League of Nations. "But France remembers him only with sympathy."

THREE PERSONS KILLED BY AN EXPLOSION OF GAS

KANSAS CITY, Mo., February 2 (Canadian Press). — Three persons were killed and several injured in a gas explosion here to-day in a building occupied by the Bailey, Reynolds Chandler Company.

The explosion shook the entire down town district.

REFUSE TO PAY CHIEF NEWHALL SALARY EARNED

Mayor Turner Urges Finance Committee to Clear Matter Up—R. R. Hall Says Council Agreed to Pay Costs.

TO ASK COUNSEL

"I can't see for the life of me how you justify your position," Mayor J. J. Turner told the Finance Committee of the City Council last night, referring to the non-payment of Chief Newhall's salary.

The City Council refused to pay out any more money than that allocated to the use of the Police Commission when the Commission's estimates were reduced $3,000, and Chief Newhall has not received any salary for November and December. The rank and file of the police force sued for two weeks' salaries, and the suit is still pending in Division Court. They have been paid all except two weeks, and there is an order on the minute book of the Council that the money be paid on suit being withdrawn.

It was to the discrimination by Council between the Chief and his men that Mayor Turner referred when he declared he could see no justification for the action.

The discussion arose out of a letter received by Mayor Turner from R. R. Hall, K.C., counsel for Chief Newhall, pointing out that an agreement was entered into whereby the city promised to pay the Chief's salary and all expenses in the case, win or lose. Chief Newhall, it was pointed out by Mr. Hall, might have entered suit in Division Court for a sum of money less than $100 and obtained judgment. From this there would have been no appeal. The City desired a test case which would bring a declaration of the law from the Appellate Court and thus settle the controversy as to who governed the expenditures of the Police Commission. In order to make this appeal possible it was necessary that the sum sued for be over $100, and Chief Newhall, it was stated by Mr. Hall, added items of expense incurred in the maintenance of the police car on an agreement between ex-Mayor Taylor, the City Solicitor, and other representatives of the city, that the costs in the action would be paid by the city and that the Chief's salary would also be paid.

"If what Mr. Hall says is true," His Worship said, "and the Chief did that to oblige us, I feel that the City Council should keep faith with him. I have been told that Chief Newhall was informed by members of the City Council that this was a friendly case and would not affect relations with the Police Department, and the City Council would pay the costs whether it won or lost. In any case, if what Mr. Hall states is a fact, Chief Newhall did amend his claim so that the city could get a definite judgment, and the costs are $42, made up of $20 in the Toronto court, $8.37 in Division Court, and $4.50 for evidence."

Committee Opposed.

Mayor Turner pointed out that Mr. Hall had made no charges for travelling expenses, but only for the court costs. "It is worth that, isn't it, to the city to get the judgment, and we have done something for the whole province," he said, adding that he had advised the Chief to advise the men to withdraw their claim and pay the costs when their salaries for the two weeks would be paid.

Alderman Stocker: "The Chief was beaten."

Mayor Turner: "Yes, but he could have sued for $99.99 in Division Court and would doubtless have obtained judgment, since there is no doubt he had earned the money. He took the other course, evidently on the advice of ex-Mayor Taylor, Mr. Wearing and Mr. Gordon and put in the extra amount so that you could have the judgment."

Alderman Stocker: "We might pay the costs, but I don't think we should pay his salary."

Alderman Crowe: "The City Solicitor said something to us about something extra to make a test case, but he didn't say there were to be any costs."

Alderman Fife: "That's new to me, too."

Alderman McIntyre: "It seems we did not understand the case properly. We did not know Mayor Taylor and Mr. Wearing had agreed to pay the expenses."

Alderman Phelan: "I was never a party to agreeing to pay the expenses. I said I would vote to pay the individual policemen their salaries."

Alderman McIntyre: "We should have Mr. Gordon and ex-Mayor Taylor here to explain their stand. I think we should treat the Chief like a man and pay him his salary."

Alderman Phelan:—"I don't feel like paying anything at present. I think we should consult with Mr. Gordon and Mr. Wearing. We are not legally liable to pay anything."

Mayor Turner, remarking that he still could not see why the Chief should be penalized, asked the chair man of the committee to obtain an opinion from the counsel who represented the city's case, and have a statement ready for Monday's Council meeting.

Morally Obligated

Alderman Fife enquired why the men had not withdrawn their claim and accepted their salaries. "It must be on advice of their counsel," he said.

Mayor Turner: "I don't see why you distinguish between the men and the chief. We have paid some of the salary due the men and decided to pay the remainder when they withdraw their claims. I would like to see the chief's salary go through to show him we recognize he has given us his services."

Alderman Morrison: "We were in favor of paying the men if they withheld the action. Chief Newall is chief of the department. The men obey orders pretty well. I wouldn't say the chief has told them not to withdraw the action, but they haven't."

Mayor Turner: "You didn't notify the men when the appropriation was exhausted that you would not pay them. You allowed them to continue work and you accepted their services You are morally liable, and I don't see for the life of me how you justify your position. You paid the men—then why not pay the chief?"

Alderman Phelan: "I don't think the finance committee should recommend payment without consulting Mr. Gordon who was mainly responsible in bringing the case to a successful conclusion."

Mayor Turner: 'Suppose when you refer this to the city solicitor and Mr. Gordon they say you are not legally liable, are you going to deny the chief his salary?"

Alderman Phelan: "I wouldn't like to commit myself on that."

Mayor Turner: "Do you suppose you could do your best work if you had not been paid for two months."

Alderman Phelan: "Oh, no . . ."

Mayor Turner: "Well there it is. You are demoralizing the man."

The debate closed with the understanding that Alderman Phelan will ask the city solicitor and Mr. Gordon for an opinion, and the matter will be reopened in Council on Monday.

General Business

The financial statement of the Public Library Board was read, showing that $8,800 was the grant last year from the city and only $260 was received from the government. Alderman Turner suggested an endeavour to obtain a larger grant in view of the community hall which is part of the Library. This will be looked into by the city clerk and Alderman Phelan.

The estimates for the Library for 1924 total $9,000. Mayor Turner suggested writing to the Board and asking that they endeavour to cut down the purchase of books, for which $700 more is asked this year than was expended last year.

A resolution from Kitchener suggesting that the magistrate be removed from the police commission and the government appoint a citizen in its stead, was discussed. Alderman Crowe said he was strongly in favor of an elective police commission and would stand by the resolution.

Mayor Turner suggested that to give the appointing of the third member to the government, would be putting it into the realm of politics.

Alderman Crowe: "I don't think there is anything in that."

Alderman Phelan: "I would rather see a man appointed by the people. If he didn't suit them they could put him out the next year."

Alderman Fife thought this would bring the commission into politics as much as having the third member appointed by the government.

Alderman McIntyre pointed out that the water commission is not brought into politics.

Alderman Crowe, seconded by Alderman McIntyre moved that a reply be sent to Kitchener, saying the Peterboro City Council is of the opinion that if the magistrate is replaced by a citizen it should be by vote of the people.

Tax Collector's Roll.

Mayor Turner moved that the tax collector's roll for 1922 be returned forthwith and that the roll for 1923 be returned to the city council not later than March 1.

Several members urged that the Mayor, the chairman of the Board of Works, and the City Engineer go into the matter of the sewage disposal plant, and make an early decision as to the plans.

On request of some of the city employees, who are now paid monthly, the Finance Committee directed that any who so desire may obtain their salaries semi-monthly. At present the office staffs are paid monthly, the fire department and the police department are paid semi-monthly, and the outside workers are paid weekly.

Accounts passed last night indicated that the city's expenses in the police controversy amounted to about $214, made up of an acount from G. N. Gordon, $200, and expenses of the city solicitor $14.

ENGLISH TENOR IS COMING NEXT WEEK

Mr. Alfred Heather is a Singer of Note

The concert to be given in the Conservatory of Music Hall, on Tuesday evening next by Mr. Alfred Heather, the famous English tenor, gives every indication of being one of the outstanding musical treats of the season. Mr. Heather has the reputation of being a singer of wide experience and rich, golden voice. He was principal tenor soloist at Westminster Abbey for twelve years, and a prominent member of the renowned Covent Garden Opera Company.

His programme is one that will call forth the musicianship which doubtless is one of his strong points. The English music of Henry Purcell opens the recital, followed by two selections form Handel's Works, and a rendition of Beethoven's seldom-heard "Adelaide." The music of Brahms is in four of the briefer numbers, and the "Narration," from Wagner's "Lohengrin," will be given. A group of five traditional songs closing the programme, includes "Two Hebridean Songs," "Sally in our Alley," and "Sigh no more, Ladies," in the English suite, and a couple of Irish songs, one the jaunty little "Ballymure Ballad."

A NORMAL SPRING.

TORONTO, Feb. 2 (Special.) — Deep and intense cyclonic areas in the North Pacific are the cause of the mild winter, says Sir Frederick Stupart, director of the Meteorological Bureau here. The spring is likely to be normal.

An Ontario woman shot a wolf at 250 yards. That is good shooting, even for these days. A wolf makes a smaller target than a husband and moves a good deal faster.—Life.

LOCAL NORMALS WERE DEFEATED

By the Fast Working Toronto Team in a Weird Game of Hockey on Slow Ice.

In a weird game of hockey this morning the Toronto Normal School defeated the local Normal boys by the score of 14 to 0, after a one-sided game in which the Big Town boys outclassed their opponents in every stage of the game.

The Toronto boys showed speed and skill, and also worked in a nice combination at times, which accounted for most of their goals. They had a little of the edge in weight on the locals, and showed signs of more practice. They were inclined to rough it a little in the latter part of the second period, and they visited the penalty box quite frequently for the rest of the game.

Duggan and Young were the only fighters of the Petes and they were the only ones on the local team who were effective in any way. They tried hard while the rest of the gang stood back and watched.

There was no outstanding star on the Toronto line-up, as they all played unselfish hockey and worked their heads off.

Learoy in the nets did not get a chance to show his wares, as he had only two or three shots to stop in the whole game.

In the earlier stages of the game the local Normals showed more speed. They battled hard against their superiors in the first period, and succeeded in holding them to 3 counters, while they had the goose egg, the same as they had when the final gong sounded.

In the second twenty minutes the visitors ran away with the local boys and kept the play mostly at the locals' end of the rink.

It was at this stage of the game that the visitors began to show signs of combination, while the Peterborough boys were still plugging away with their one man rushes, only to be stopped by the defence if they got that far.

When the period ended the score stood 9 to 0 for Toronto.

In the third period the ice became sticky and the game slowed up a little. The soft ice did not stop the Toronto boys from scoring, for they went right ahead and slapped five easy ones past Zufelt.

The final score was 14 to 0.

The teams lined up as follow:

Peterborough Normal — Goal, Zufelt; defence, Reggan and Duggan; centre, Clancy, right wing, Izard; left wing, Pinkham; subs., Young and Hageboon.

Toronto Normal — Goal, Learoy; defence, Watson and Schulze; centre, Fraser; right wing, Hetherington; left wing, Stuart; subs., Sinclair and Perrin.

Grover Halpin handled the bell in good style.

SIX GUNMEN MAY BE GOOD CATCH

TORONTO, Feb. 2. — (Canadian Press).—The possibility that six men arrested in Toronto yesterday with seven guns may have some knowledge of the hold-up, shooting and robbing of the Standard Bank and Bank of Nova Scotia messengers last July here when eighty-four thousand dollars was stolen, is being thoroughly investigated to-day. The messengers and eye-witnesses of the robbery were brought to police headquarters to-day to see if they could recognize any of the men the police arrested yesterday.

Officials at police headquarters yesterday declined to discuss the arrests, except to say that their belief is that some the prisoners are wanted in the United States. Correri and Nierrie were arrested in a Walton Street house, the remainder in a Shuter Street boarding-house. The two women under arrest informed the detectives they had nothing to say. They were here with their husbands. When the posse of officers visited the Shuter Street house they found five of the suspects in bed. The suspects, who rented rooms at the Shuter Street house about a week ago, were afforded no opportunity of resisting arrest, as the officers pounced in on them and ordered them to dress, while one of the detectives guarded the suitcases. The revolvers were packed in an empty suitcase, which the officers found covered with some bed clothing beneath the head of one of the beds. The detectives made a hasty search of the clothing of each suspect, but found nothing which would assist in linking them up with any of the recent crimes in Toronto which are still unsolved.

All Well Dressed.

The eight suspects were put through a grilling by Inspector of Detectives Guthrie and Inspector Wallace. All disclaimed ownership of the revolvers, and declared that they had just returned from an extended trip through Europe, and came here on a visit from New York.

The women are well dressed and have expensive fur coats. The men sported the latest styles in toggery. A large amount of money was found on one of the suspects, while the remainder only had small sums. It was intimated that the detectives also found a quantity of jewellery in possession of one of the suspects in the Shuter Street house. The eight suspects were immediately photographed, prints of which will be sent to the police in some of the large United States cities.

While the detectives were at the Shuter Street house, Plainclothesmen Boyd, Scott and Ward visited the Walton Street house and found Correri and Nierrie, preparing to take their departure. Later the detectives located in the baggage room at the Union Station several trunks which had been delivered there during the morning. The trunks were taken to police headquarters and the contents examined.

WEDDING BELLS

KETCHABAU—SISSON

The marriage took place on Wednesday January 30th., at one o'clock at All Saints' church, of Jessie Grace daughter of Mrs. George Sisson, and the late George Sisson of Cavan and Frank Edward Ketchbau, of Eden, Ontario, Rev. W. R. Courage, rector of St. George's church, officiating. The wedding march was played by Mrs. W. A. Logan.

The bride entered the church on the arm of her elder brother, Hanlan wearing a navy tricotine suit with fox fur and large black satin hat. She also wore a corsage bouquet of roses and lily of the valley. The signing of the register was witnessed by a sister of the bride, Miss Ursula Sisson, wearing a brown brocaded satin dress, with hat and shoes to match, nd a brother G. Alexander Sisson of Toronto.

After the ceremony a dainty lunch con was served at the home of Mr. and Mrs. H. Sisson, 254 Aylmer street. Mr. and Mrs. Ketchabau left on the afternoon C.P.R. train for a trip to Toronto and Buffalo, N.Y.

They will reside in Eden, Ontario.

OBITUARY

MRS. ANNIE HOBBS.

The funeral of Mrs. Annie Hobbs, wife of the late John Hobbs, whose death occurred on Wednesday last, in Cleveland, Ohio, took place in Oshawa, from Luke's undertaking parlors, on Friday, at four o'clock, to the Union cemetery. The late Mrs. Hobbs was a sister of Mrs. J. P. Cunningham and Mrs. Wm. Montgomery of this city.

MUSICAL EVENING AT LOCAL G.W.V.A. OPEN TO ALL VETS

On Monday evening there will be an open meeting of the G.W.V.A. at 9 o'clock, to which all returned men of any of the allied forces are invited. An address on the work of the Federal Appeal Board on Pensions will be given by W. W. Parry, president of the Ontario Veterans' Alliance, and will be followed by a musical programme provided by the boosters of the C.G.E. plant.

The regular meeting of the G.W.V.A. Peterborough branch, will be held at 7.30.

PEOPLE WILL DECIDE.

TORONTO, Feb. 2. Canadian Press. — There will be no O. T. A. amendments unless a referendum is first submitted, say the Cabinet Ministers, who contradict a story in the Chicago "Herald-Examiner" that the Legislature will vote "wet" without taking a plebiscite.

FARMS FOR SALE.

125 acres, situated in the Township of Asphodel. Model farm; complete as to buildings, well fenced, 2 never failing springs, prescriptive right to use of running creek. Soil, clay loom. About 50 acres seeded down, 4 or 5 acres green timber, hardwood. Buildings: Brick dwelling, furnace heated; in very best conditions. Barns, stables, silo, poultry houses, implement sheds, garage. Possession given immediately. New strawberry plants, asparagus beds, new and in first class bearing shape. Small fruits.

125 acres situated in the Township of Douro. Exceptionally good pasture land. Never failing spring. 8 or 10 acres mixed wood.

Situated in the Township of Douro, Clear Lake frontage, about thirty acres of first class mixed wood, mostly hardwood, and some cedar. Comfortable house, barn and silo, apple trees.

For Sale or To Rent:

3 desirable summer cottages at Stoney Lake, 2 on islands and 1 on main shore. Exceptionally well situated and most desirable in every way.

1 summer cottage, hardwood flooring, stone foundation, at Jack's Lake.

Lots For Sale—

On McDonnel and Walnut streets, west of Park street. Water, sewer, pavement on Walnut street. Street railway. Jackson Park. Only part of city now being built on. Good homes. Situation high. Most desirable left in city. Terms and price reasonable. Money advanced to build.

G. W. HATTON,
397½ George Street.
4d-2-9-16-23-498.

PIANOS—
NEW AND SECOND HAND. PRICES AND TERMS VERY REASONABLE.
W. LAWSON 197 HUNTER ST
TUNING AND REPAIRS

BAKERY SERVICE

That is what our establishment stands for. Every part of it is at your service as soon as you begin to use

STOCK'S BREAD

Where quality and Purity count

TELEPHONE 630

LOOK for the NAME on the LOAF

IN MEMORIAN

LIVINGSTONE—In loving memory of Marguerite Livingstone, who passed away at Norwood, February 2nd, 1923, aged seven years.

There was an angel band in heaven,
That was not quite complete;
God called our darling Marguerite
To fill the vacant seat.

—Inserted by her grandfather and mother, Mr. and Mrs. D. Oliver.

IN LOVING MEMORY

Of our beloved wife and mother, Elizabeth Eve Ray, who passed away Feb. 2, 1920. Gone but not forgotten:

Four years have passed, our hearts are sore,
As time rolls on we miss her more,
Her loving smile, her tender face,
No one on earth can take her place.
We think of her in silence, and her
name we oft recall,
But there's nothing left to answer
But her photo on the wall.

—Inserted by her loving husband, and son and daughter.

IN MEMORIAM.

In loving memory of Elizabeth Parsons, who departed this life, Feb. 2nd, 1923. Gone but not forgotten

Deep in my heart lies a picture
Of a loved one laid to rest,
In memory's frame I shall keep it,
Because she was one of the best.

Words cannot express the grief we feel,
For one we loved so well.
She's left behind some aching hearts
The pain no tongue can tell.

We miss her smiling cheerful face,
Her winsome loving way,
And oftimes think of her at rest,
And miss her every day.

She was too bright a flower to last,
'Twas only to us given,
To cheer us for a little while,
Now gone to bloom in heaven

—Inserted by her loving mother and brothers, Arthur, John, Edwin and Frederick.

Dr. Goodwin
Chiropractor
Palmer Graduate
106-108 Barrie Building.
Lady Attendant 'Phone 431
Hours 10-12 a.m., 2-4 and 7-8 p.m
Office Closed Tuesday and Thursday Evenings.

Furs Repaired
ALTERED AND REMODELLED
We also specialize in trimming cloth coats. We guarantee the best satisfaction to our customers.
Our prices are the lowest in the city
The Parisian Fur Co.
180 CHARLOTTE ST.
12d-36-433

SHELL FRAMES
DE LUXE
Our New Styles in Shell Frames are the very last word in Eyeglass Mounts. They give a most distinctive appearance.
A. A. FOWLER
Phm. B, Eye Specialist
Ground Floor
373 GEORGE STREET

WE ARE KNOWN TO CARRY OUT THE WISHES OF OUR CLIENTS
BELLEGHEM'S FUNERAL SERVICE
PHONE 85
AMBULANCE

SERVICE
Here's a tip for ladies fair
Buy a curler for your hair
Mr. Electro-serve

WOMEN who have used them find that an Electric Curling Iron is indispensable. It speeds her carefully grooming, and doesn't burn her fingers while she's heating it. You can be electrically comfortable if you get acquainted with this shop and its service.

PETERBOROUGH UTILITIES COMMISSION
"DO IT ELECTRICALLY"
H. O. FISK, M.E.I.C., MANAGER
PHONE 1218

GEORGE ARLISS
In a story of Oriental love
The GREEN GODDESS
CAPITOL

The Evening Examiner

PROBABILITIES.
Strong winds and gales from north-east and north, cold with snow and sleet to-day and Tuesday.

VOL. LIV., No. 29 PETERBOROUGH, MONDAY, FEBRUARY 4, 1924 PRICE THREE CENTS

HOCKEY MATCH
TO-MORROW NIGHT

LINDSAY Jrs. vs. PETERBORO Jrs.
Final Game for the Championship of the District. Junior Series.

BROCK ST. RINK
Game Called at 8.15

WAR BROKEN PRESIDENT OF UNITED STATES DIED PEACEFULLY SUNDAY AFTER FOUR YEARS' VAIN STRUGGLE

Illustrious Leader of American Democracy's Great War Effort Went Conscious to the Brink of Eternity and Whispered His Readiness to Go—Digestive Disturbance Last Week Was Immediate Cause of Final Illness — Paralysis During Presidency Ended His Second Presidential Term

SACRIFICED LIFE TO IDEAL

A NATION'S SORROW.

WASHINGTON,, Feb. 4. — (By Lawrence Martin, United Press Staff Correspondent.)—A nation's sorrow at the death of Woodrow Wilson was expressed to-day in the silencing of the wheels of Government, flags dropping at half staff and in a proclamation from President Coolidge providing that the highest honors that can be paid shall be accorded the war chieftain of the nation.

Mr. Wilson died at 11.15 a.m. Sunday while prayers were ascending in the churches for him. He simply went to sleep, passing from life without struggle or pain.

Arrangements for his funeral awaited to-day the decision of Mrs. Wilson, who was too exhausted after her long vigil at the bedside to consider questions regarding burial and funeral servies.

Her wishes, however, will decide whether Mr. Wilson is to have a great state funeral, with military pomp and ceremony, and with burial in the hallowed ground of Arlington cemetery, among the nation's heroic war dead of all wars. If she wishes instead a simple, non public funeral in the old boyhood home at Staunton, Va. That is what President Coolidge has put at her disposal, the whole machinery of Government. He has ordered the war and navy departments to prepare to accord fitting honors to the departed chief.

So far as is known, Mr. Wilson did not express any preference as to where he should be buried, nor as to the character of his funeral.

From Lloyd George.

LONDON, Feb. 4.— High up in Surrey Hills, in his new home, David Lloyd George yesterday spoke of the late Woodrow Wilson, who, he declared, will become one of the great figures of history. While Lloyd George stated that Mr. Wilson was "the first to embody ideal of fraternity of nations into a concrete plan," and a man who "like the founder of Christianity and like Lincoln, prosecuted his ideal to his death." British statesmen regarded Wilson's "refusal to give up personal animosity," as the tragedy of the latter years of his life "If President Wilson had been willing to sacrifice personal prejudices to obtain general support of his people at home, he could have realized his League of Nations ideal," said Mr. Lloyd George.

"But he could not overcome his failing. Mr. Wilson walked on his weaker opponents—a dangerous policy for a great man." Mr. Lloyd George declared that the feeling between Wilson and Roosevelt was the most savage hatred he had ever known.

Funeral services for Woodrow Wilson will be held Wednesday afternoon, Raymond T. Baker, former Director of the Mint, said to-day, after a visit to the White House.

Baker said details of the funeral were being worked out and would be announced later to-day.

Secretary of War Weeks visited the Wilson home this morning, and that was taken to indicate that Mrs. Wilson had acceded to the wish of President Coolidge and other Government leaders to pay fitting honors to the departed war President, by giving him a State funeral.

House and Senate leaders were ready to introduce at noon resolutions providing for a State funeral. They were awaiting word concerning Mrs. Wilson's wishes. Former Secretary of the Navy Josephus Daniels spent several minutes with Mrs. Wilson and Miss Wilson today. He said both were holding up bravely. "The life of Woodrow Wilson was one of complete and beautiful faith," Daniels said. "We had no more doubt that the things he stood for, which had been broken, would be picked up and mended, than the sun would dawn in the morning. That he died in full faith was a beautiful thing about Mr. Wilson's death." The storm doors of the Wilson home had hardly been thrown open early this morning, when the first of a steady stream of callers — high Government officials, former associates of the late President, family friends and others began to arrive to leave messages of condolence and sympathy for Mrs. Wilson and Miss Margaret Wilson.

WASHINGTON, Feb. 4.—(Canadian Press)—Woodrow Wilson passed away at 11.15 a.m. Sunday after hovering for two days between life and death.

The end came peacefully. Mrs. Wilson, Miss Margaret Wilson and Dr. Grayson were at the bedside.

Fatigued and worn by the battle with death which began before he left the White House in 1921, the war president of two terms—eight of the most momentous years in the history of the world—closed his eyes and slipped peacefully away.

The end came when vitality no longer could retard the steady dissolution which set in with the stroke of paralysis that laid Mr. Wilson low on his return from the western speaking trip in 1919, in which he declared he was glad to give his life for the League of Nations if that would make it a success.

The cause of death as officially announced was general arteriosclerosis and hemiptegia.

Doctor's Statement.

The passing of the former President was announced in the following statement issued by his physician and friend, Second Rear Admiral Gary T. Grayson:

"Mr. Wilson died at eleven fifteen this morning. His heart's action became feebler and feebler and the heart muscles were so fatigued that it refused to act any longer. The end came peacefully.

"The remote causes of death lie in his ill-health which began more than four years ago, namely, arterio-sclerosis with hemiptegia. The immediate cause of death was exhaustion following a digestive disturbance which began in the early part of last week, but did not reach an acute stage until the early morning hours of February 1."

Dr. Grayson, restraining tears with obvious difficulty, gave the formal announcement to waiting newspaper men. Worn with the strain, his voice was barely audible when he said that the former president's last moments had been peaceful.

"Ready to Go."

During all of Friday, Saturday and early Sunday, Mr. Wilson had lingered on the verge of eternity. He slept fitfully, and toward the last refused nourishment, but before extreme weakness overtook him he talked with those about him, and told Dr. Grayson he was "ready to go." Step by step he lost ground and his physicians knew that the end was but a question of a short time.

As the news of his death spread throughout the city and was flashed around the world, messages of sympathy poured in a great floodtide to the widow, who so long had kept him in her tender care.

One of the first to send a message of condolence was President Coolidge. President and Mrs. Coolidge were at church when the announcement was made of Mr. Wilson's death. They drove to the Wilson home immediately the services were over and left their cards.

A DOMINATE FIGURE.

The death of Woodrow Wilson removes the dominant world figure of the decade from 1910 to 1920. Wilson and Theodore Roosevelt will probably go into history as the leading actors on history's stage during the generation in which they were the culmination.

Only the mature judgment of history can assign Wilson his certain place. He lived and worked and ruled in the years that produced Kaiser Wilhelm, Lloyd George, Clemenceau, Kitchener and other men who occupied whole chapters in world history. He reached the world's summit of applause during the Paris peace conference and his ebb, as broken in body and fame, but not in spirit, he rode down Pennsylvania avenue through the sunshine of March 4, 1921, away from the White House, forever.

Few outside of his immediate circle loved him, and he loved few. Millions admired him for his admitted strength of vision, idealism and idnomitable courage. Millions hated him for his intolerance to views other than his own and for the ruthlessness with which he swept aside opposition. His was a lonely, self-controlled personality.

Yet, with body broken and old age creeping fast upon him, his closest friends say he mourned that he could

(Continued on Page 5.)

BROCK
TO-NIGHT
Band. Good Ice.
Auspices Murray Street Ever-Ready Club.

WILSON'S PHRASES

WASHINGTON, D.C., Feb. 4. — Wilson will rank with Roosevelt as a maker of phrases which have moved the world. Some were seized upon by his political enemies and used against him but others raised the hopes of the lowly peasant in the heart of Europe and of many of his own countrymen as have the words of no other man of modern times.

Here are the Wilson phrases which have been graven in the language of the twentieth century "Watchful waiting," "Too proud to fight," "Make the world safe for democracy," "Pigmy minds," "Breaking the heart of the world," "Pitiless publicity," "Open covenants openly arrived at," "The little group of wilful men." "The fourteen points," the name given to his peace programme; "May I not," his favorite method of beginning letters.

THREE ARRESTS FOLLOW SARNIA STORE ROBBERY

Grocer and Companion Held Up By Armed Trio --Two Levelled Revolvers While the Third Looted Pockets and Safe—Police Act Quickly.

Money Not Recovered.

SARNIA, Feb. 4. — Three hold-up men armed with revolvers, held up J. F. Fulkerson and Harry Hardy in Fulkerson's grocery store, late on Saturday night, and got away with about $140 in cash and cheques amounting to about $500. Yesterday the police arrested Bruno Cazzaro, Tony Cazzaro and Fepini Salonika, at 214 Confederation street, and late on Sunday afternoon the men were identified by Fulkerson, and two of them by Hardy, as the robbers.

Three men wandered into Fulkerson's store about 10:30 Saturday night, while the proprietor and Harry Hardy were talking, and suddenly the two men were confronted with loaded revolvers thrust into their faces and ordered to "stick 'em up, and keep quiet!" while the third man went through the till. They were ugly looking customers with coat collars turned up and caps pulled over their eyes, and seemed to mean business, and Hardy was relieved of $20 in cash from his pockets, while the safe yielded some $140 in cash and numerous cheques paid in by C. N. R. employees or cashed by Fulkerson, and all endorsed, amounting to same $500. The third man missed the proper till and thus some $200, the amount of the day's takings.

Having cleaned up all the money they could find, the trio backed out of the shop and vanished into the darkness of the foggy and rainy night.

The police were at once notified, and Chief Lannin and his men got to work with the least possible delay, and soon had the trio in the cells — pretty good work. The police have not located the money or cheques, but expect this to come to light in due time.

Leaving the Fulkerson store, the trio of bandits went south on Russell street and west on Devine, and this trail assisted the police in coming to the residence of Cazzaro, the father, where the two Cazzaro brothers and Saloniki were located and arrested. Tony Cazzaro has been in the city about a week, and has been working in a restaurant in Baby City, the brother running a taxi in Windsor. The father is an employee of th Imperial Oil Company Limited. They will appear for trial to-day.

Rush Now to the New Mining Areas.

OTTAWA, February 4 (Canadian Press). — Referring to the rush now in progress from Mayo to the newly discovered silver region of Beaver River district in the Yukon Territory, W. E. Cockfield, of the Geological Survey, says:

Silver lead ores have been discovered at many points and with much of the area still unprospected there is excellent chance that further discoveries will be made. The district is fairly accessible, being within a few miles of the territory already prospected and partly worked.

OLD NEWSPAPER PLANT REDUCED TO BLACK RUIN

Norwood 'Register' Building Totally Destroyed With Butcher Shop, Garage and Carriage Shop Early on Sunday Morning—Partially Insured.

DISCOVERED ABLAZE.

NORWOOD, February 4 (Special to The Examiner). — The fine brick building and plant of the Norwood Register newspaper, owned by J. G. Keefer & Son, was totally destroyed by fire which broke out about five o'clock on Sunday morning in a nearby building owned by Hugh McDonald, and occupied by M. H. Lonsberry as a butcher shop.

The buliding on the other side of the butcher shop, owned by the Pearce Estate, and occupied by F. A. Webb as a carriage shop and George A Hamblyn as an automobile tire repair shop, was also burned.

The Register building was a modern, well-equipped newspaper home, erected by Messrs. Keefer for their business.

The butcher shop, a large two-storey building, was a mass of flames when discovered, consequently little or nothing was saved from the Register office, and the loss is a heavy one, as the office was one of the best equipped country printing plants in the Province.

A quantity of new furiture and other equipment belonging to Mr. McDonald and stored in the heart of the building occupied by the butcher shop, was also destroyed.

The large new factory and machine shop owned by Messrs. H. G. Buck & Son, west of the Register office, was seriously threatened.

The combined fire loss will be about $15,000, only partially covered by insurance.

The Register is among the oldest newspapers in Ontario, having celebrated its fiftieth anniversary three years ago.

Arrangements are already under way to secure premises and re-establish the Register.

LABOR MEMBERS ON COURT DUTY

Treasurer of the King's Household Once Earned Fourpence a Day—Went to College at 35 — Other Similar Achievements.

LONDON, Feb. 4.—(Canadian Press Cabe).—The balance of the ministerial appointments are now announced as follows:

Junior lords and commissioners of the treasury—William Graham (Edinburgh, Central) who is one of the intellectuals of the labor party; Frederick Hall (Normanton, West Riding, Yorkshire) who is an exminer; Thomas Kennedy Kirkcaldy), one of the ablest exponents of Marxian socialism in Britain, and John Robertson (Lanark, Bothwell), who started to work in a mine at 11 years of age and chose the night shift for years so as to be able to go to school

Treasurer of the King's household — Thomas Griffiths (Pontypool, Monmouth) a former half-timer at the tinplate works earning 4 pence a day. He entered Ruskin college when 35 and maintained himself at Oxford with his wife and family on 50 shillings a week:

Comptroller of the Royal household —John Parkinson (Wigan) who began work in the coal pits as a half-timer at ten years of age and became a full -timer at twelve:

Vice-chamberlain of the household —John Davison (Smethwick) who began work in a boot shop. All are labor members of the House of Commons. Their court duties will be largely nominal.

Haldane's Salary

The London Sunday Express states that Lord Haldane, lord chancellor in the labor government does not propose to draw his salary of £10,000 annually as Lord chancellor but will merely draw £6,000 as lord of appeal. He will also leave the official residence to which he is entitled in the occupation of Lord Cave who was chancellor in the Baldwin ministry.

Charge Farmer With Seeking Wife's Death.

SASKATOON, Sask., Feb. 4.—(Canadian Press).—John Bronch, Radison farmer, who was acquitted several years ago on grounds of justifiable homicide for shooting a neighbor to death in the street, has been committeed for trial at Prince Albert Assizes for an alleged attempt to incite Alex Worashak to kill his (Bronch's) wife.

COGNAWAGA RINK
SKATING TO-NIGHT
GOOD ICE
Admission 15c and 20c

ONLY ONE REBEL FORCE REMAINS

Obregon Has Conquered All But Estrado's Army--Way Open to Both the "Rebel Capitals."

MEXICO CITC, February 4.—As the second month of the revolution closes there is only one sizeable army of rebels still undefeated.

This is the force of former War Minister General Enrique Estrada, in the State of Michoacan. So far General Estrada has evaded a direct issue with the Federal forces.

The disaster to the Southern rebels at Llano Grande and Esperanza leaves the way open for the Federals all the way to the Gulf of Mexico. Both of the "rebel capitals," Vera Cruz in the south and Guadalajura in the west, are accessible to the Federals whenever they wish to enter them, according to the War Office.

It is freely predicted that the rebellion will collapse before another month. With the Federal occupation of the port of Vera Cruz only a few days off, the so-called provisional government there is expected to adjourn to Havana.

However, until the Estrada forces are rounded up in Michoacan and decisively beaten there, that section of the rebellion will continue to constitute the most formidable of all the revolutionory forces.

The mountainous nature of Michoacan makes a round-up of the rebels there a tough job, and the Government is likely to be occupied for a long time in chasing the small raiding groups.

DRAGGED MINER FROM PLATFORM

Deposed District President Created Bedlam at Close of Mine Workers' Convention.

INDIANAPOLIS, Ind., February 4. — Amid riotous scenes the biennial convention of the United Mine Workers of America was declared adjourned sine die by President John L. Lewis on Saturday.

Adjournment was announced by the president while the delegates howled as Alexander Howat, deposed president of the Kansas District, was dragged from the platform by two sergeants-at-arms.

Howat sought to address the convention on the report of the Appeals and Grievances Committee which refused to consider a plea for his reinstatement in the union.

While the shouting was going on President Lewis declared that a vote taken on the committee's report showed its adoption.

The president hammered in vain for order, and then declared the convention finally adjourned.

Delegates favouring the administration left the hall, but insurgent leaders passed around word that a rump convention would be held.

CUTTING WILL BE PERMITTED LOCAL WATERS

Ice Cutting Controversy Disposed of Today by the Local Board of Health.

TO ISSUE PERMITS

"That permits be issued by Dr. T. W. H. Young, Medical Officer of Health to cut ice, to those who make application, providing the ice be used for cooling purposes only, and no person shall cut or store ice for such purpose without such permit," also

"No ice shall be stored or sold to be used within the city of Peterboro for domestic or public use when it comes in contact with food or drinks for domestic or public consumption in the city of Peterboro without a permit being first obtained from the Medical Officer of Health of the said city."

The above is the text of two resolutions that ended a discussion by the Peterboro Board of Health at their regular meeting this morning, on the subject of ice-cutting, which was raised by the printing of a notice forbidding such cutting within a certain area, followed by a visit of Peterboro representatives to Dr. J. W. S. McCullough in Toronto.

Mr. G. H. Duncan, chairman of the Board, presided over the meeting, which was attended by Dr. T. W. H. Young, Mayor J. J. Turner, Messrs. Jas. J. Lynch, C. H. Rogers and City Clerk Armstrong. The latter read a letter from Dr. N. H. Sutton of the 23rd of January, drawing the attention of the local Board to the order prohibiting the cutting of ice, reminding them that it was part of their duty to carry out the order, and suggesting that the local police force be notified regarding its enforcement. The letter recently received from Dr. McCullough, recording the authority of the local Board alone to deal with the matter, was also read, and an application was received from W. Bromwell, for a permit to cut ice on Boyler's Creek.

With the suggestion made by Mayor Turner that Dr. Sutton's letter was issued prematurely and without proper authority, the Board turned its attention to the consideration of its duty in the matter. Mr. Lynch enquired how the "ice got so bad all at once," Chairman Duncan recollected that it had been pronounced pure last July, when a sample was submitted for test, and Dr. Young thought it couldn't be more impure now that at that time.

Mr. Duncan: "They say that germs which are frozen for a certain length of time don't exist after that."

Mr. Lynch: "It is the duty of the local board to see that the ice is as pure as possible. Are we quite sure that the sanitary ice is pure, too?"

Mr. Rogeres suggested that tests be made at the local laboratory, thus putting the onus on the man bringing in the sample.

Dr. Young: "These ice men are losing time now. They are anxious to get the ice harvested."

Mr. Lynch: "We don't want to see injustice done any individual, but

(Continued on page 6.)

WILSON'S CAREER

Dec. 28, 1856—Born, Staunton, Va.
1874-5—Student at Davidson College, North Carolina.
1879—Student at Princeton.
1881—Graduate in law, University of Virginia.
1882—Practiced law in Atlanta, Ga.
1883-5—Student at Johns Hopkins.
June 24, 1885—Married Ellen Louise Axsen.
1885-8—Professor Bryn Mawr College.
1888-90—Professor Wesleyan University.
1890-1910—Professor Princeton.
1902-1910—President Princeton.
1911-1913—Governor New Jersey.
Nov. 4, 1912—Elected President United States.
March 4, 1913—Inaugurated President.
Aug. 4, 1914—Proclaimed neutrality in World War of United States.
Aug. 6, 1914—Wife died.
Feb. 10, 1915—Sent note to Germany holding German Government to a "strict accountability" for safety of American ships and lives.
Dec. 18, 1915—Married Edith Bolling Galt.
Nov. 7, 1916—Re-elected President.
Dec. 20, 1916—Sent "peace note" to belligerents.
Feb. 3, 1917—Severed diplomatic relations with Germany, dismissing Ambassador Bernstorff.
March 4, 1917—Second inauguration.
April 2, 1917—Asked Congress to declare the existence of the state of war with Germany.
April 6, 1917—United States declared war on Germany.
Nov. 11, 1918—Read terms of German armistice to Congress and announced end of war.
Nov. 29—Named American peace commission.
Dec. 4—Sailed from New York for Europe as head of American peace commission.
March 4, 1921—Turned over Presidency to Warren G. Harding.

JOHN PAYNE INQUEST OPENS TODAY BEFORE A BIG CROWD, OMEMEE

Number of Officials Present -- Eight Witnesses to Be Heard Including One From Peterboro.

LOCAL INTEREST

OMEMEE, February 4 (By Staff Reporter). — The inquest into the death of John Payne, the fifteen-year-old Barnardo Home boy, who committed suicide by drinking paris green on 24th January, opened in a crowded hall this afternoon.

County Crown Attorney J. E. Anderson, of Lindsay, arrived at noon with Inspector John Stanners of the Toronto Barnardo Home, and Provincial Constable H. Storey.

G. Bogue Smart, supervisor of the British Immigrant Children Receiving Homes of the Department of Immigration, is present for the inquiry.

Eight witnesses are to be called, Mr. and Mrs. Wm. Fee, with whom Payne lived; Miss E. C. Lennett, telephone operator; Dr. G. N Earle, who attended the boy; John McGee, Mrs. Francis Fee, James Bannan, and Artie Brown, another Barnardo Home boy, who lives near the Fee farm.

Six newspapers are represented, and a great deal of local interest is being manifested in the inquiry, although the general opinion is that not much can be accomplished.

G. W. Powell, of the Peterborough Children's Aid Society, was notified by Crown Attorney Anderson to be present, but failed to appear.

Mr. Anderson said he had been told that Mr. Powell had taken a boy from the custody of Fee some years ago.

Bobbed Heads Present.

The gallery was occupied by a row of young girls, whose bobbed heads

(Continued on page 6.)

Experts' Dinner in Berlin Cost $20

BERLIN, Feb. 4.—The American members of the expert commission inquiring into Germany's resources are getting one shock after another as a result of the high prices in Germany.

One member of the commission told Universay Service yesterday that he paid twenty American dollars for his dinner last night because he failed to order from the "right side of the menu card."

Many of the attaches of the commission, who have a maintenance allowance of only $4 a day, are paying money out of their own pockets to live here.

LETTERS WERE EXCHANGED BY TWO PREMIERS

Premiers Poincare and MacDonald Have Aroused Much Interest by This Novelty of Procedure.

RETAIN GOODWILL

LONDON, Feb. 4. United Press.)—The personal letters exchanged by Premiers MacDonald and Poincare which have aroused interest because of the novelty of such a procedure, were published to-day.

On January 26, the British Labor Premier wrote to Poincare recalling the Anglo-French sacrifices in a common cause and expressing grief that so many points remained unsettled.

"I assure you it will be my daily endeavor to help settle them to our mutual benefit," MacDonald wrote adding the hope that by strenuous good-will he and Poincare would be able to settle their conflicts and devise policies of co-operation enabling France and England to "advance together and establish peace and security in Europe."

Two days later Poincare replied cautiously expressing his confidence that they would be able to effect "that Anglo-French co-operation which is essential to world tranquility."

Dominion Grain Board Session in Vancouver.

FORT WILLIAM, Ont., Feb. 3.—The Dominion Grain Board will sit in Vancouver early this week, to investigate charges of alleged discrimination and consequent congestion, it was announced by Leslie H. Boyd, Chief Commissioner, here Saturday.

OTTAWA ENGINEER DEAD

OTTAWA, Ont., Feb. 4.—(Canadian Press).—William A. Bowen, 52, Chief Engineer of the Department of Railways and Canals, and for the last four years, Canadian engineering representative on the International Board of the St. Lawrence canal project, died here yesterday.

Appoint Rykoff Soviet Premier

MOSCOW, Feb. 4.—(Canadian Press).—Alexis Ivanovitch Rykoff has been chosen to succeed the late Nikolai Lenine as head of the Council of Commissars. Leon Trotzky is retained as Commissar of war. Rykoff was one of the early organizers of the Bolshevik faction of the Russian Social Democratic Labor party with Lenine and Kameneff. He was born in 1881 of peasant parentage, is an engineer by profession and a distinguished linguist.

BROCK ST RINK
TO-NIGHT
Again a great sheet of Ice for Skating.
Everybody Invited To-Night to Skating Party.

SAYS LOSS OF EIGHT LIVES COULD HAVE BEEN AVERTED

ST. JOHN, N.B., Feb. 4. —That the now undoubted loss of eight lives resulting from the collision between the Peruvian steamer Perena and the schooner Maid of Scotland, which occurred early Friday morning near the Fairway Buoy, south of Partridge Island, might have been averted had the tackle attached to the small boat on the steamer not been swollen and frozen, was a statement made to-day by Chief Officer Walter Lowox, of the Perena.

He explained that the warm spell had swollen the ropes and then the sudden drop in temperature had caused them to freeze in the blocks, making handling slow and difficult. In the mad haste to launch the boat one of the tackles had been cut away with a knife, but this only materially helped. He said that the time it took to launch the boat would have been sufficient to save all of the unfortunate men.

EYES DESERVE PROTECTION

Why go on straining them? Eyes behave better and last longer when taken proper care of, besides the added comfort of using the right glasses when needed. See W. H. Lacey, Optometrist, 410 George St., Phone 1160.

GOOD MAPLE AND BEECH HARDWOOD, CUT 12 INCHES, $10 CORD OFF CAR; $12 FROM YARD. CALL 1452J. 26d55.515

For desks and chairs there is a market. Now find the want ad page and mark it.

READ THE WANT ADS

If inconvenient for you to call at the Examiner Office, 'phone 1600 and we will call for the advertisement and give you the cash rate, 3c. per word, figure or letter first insertion, 1-2c. per word for subsequent insertions.
Classified Advertising, Cash.

AUTOS FOR SALE

FOR SALE — FORD TON TRUCK. No reasonable offer refused. 84 Aylmer. 4d-31-502.

WANTED

WANTED— GENTLEMAN ROOMER. Exclusive home, use of telephone. Hot and cold wtaer, steam heat. Very central. Apply Examiner. 3d-31-517.

WANTED TO BUY—HOME, MODERN conveniences. West end preferred. State price. Apply Box 447, Examiner Office. 6d-30-447.

WANTED— WOULD STORE PIANO for use. No children. Box 500, Examiner. 3d-30-500.

WANTED — AT ONCE, CANNER cows. Apply Fatte and Wolff Fox Farms, Limited ,or 'phone 990r2. 6d-35-494.

WANTED—AN ORGAN FOR PRIMary department of Trinity Methodist church. Aply 'phone 977, ring 4. 2d-31-518.

WANTED — PAIR MEN'S SNOWshoes. Apply 215 Hunter street W. 3d-32-539.

WANTED TO BUY — A 6 OR- 7 roomed house. Must be near C.G. E. Apply, stating terms and price 3d-32-537.

WANTED—SEVEN ROOMED HOUSE, Park-Charlotte vicinity, or west end. Responsible tenant. Box 546, Examiner. 3d-32-546.

WANTED— ENERGETIC MEN AND women to sell Stanley Canadian-Made Brushes in Peterborough and district. Good opportunity for hustler. For particulars, apply Sales Dept. Stanley Brush Co., Perth, Ont. 3d-4-6-8-505.

ARCHITECTS.

W. & WALTER R. L. BLACKWELL—Architects, Office, Bank of Commerce Building, corner of Hunter and Water Streets. Telephones, Office, 1300J; Residence, 1272.

JOHN HORNSBY—Arichitect. Plans prepared for Monumental, Commercial and Domestic Buildings. Office, 332½ George street.

BARRISTERS AND SOLICITORS

GORDON & O'BRIEN — Barristers, Solicitors, Notaries. Money to loan on easy terms. Special attention to Patents and Trade Marks Phone 219. G. N. Gordon, K.C., M.P., J. A. O'Brien.

S. T. MEDD—Barrister, Solicitor, Notary. Office over the Dominion Bank, corner of George and Simcoe streets. Telephone No. 22. Private funds to loan at current rates upon easy terms.

PECK, KERR & McELDERRY, Barristers Solicitors and Notaries. Office, Water street, Peterboro. Money to loan at the lowest current rates of interest on easy terms of payment. E. A. Peck, F.D. Kerr, V. J. McElderry.

O'CONNELL & CORKERY, Barristers, Solicitors and Notaries. Money to loan at the lowest current rates of interest. Daniel O'Connell, John R. Corkery, Hunter street, two doors west of the Post Office.

DUMBLE & JOHNSTON—Barristers, Solicitors, etc. Office, over the Toronto Savings and Loan Company, George Street. D. W. Dumble, K.C., W. Johnson.

A. E. DIXON—Barrister, Solicitor, etc. Office, Hunter and George streets. Entrance next to Madill's drug store.

HALL & HALL—Barristers, Solicitors and Notaries Public, Hunter street Peterborough next to St. John's Church. Money to loan at the lowest rates of interest. E. H. D. Hall. Basil D. Hall.

MOORE & WEARING—Barristers and Solicitors, 403 Water street, opposite the Post Office. Money to loan at the lowest current rates of interest. Jos. Wearing, M.A.

R. H. HALL—Barrister, Solicitor, etc. Peterboro, Ont. Office, corner of Hunter and Water streets, over the Canadian Bank of Commerce. Trust Funds to loan on easy terms of payment.

JAMES FORDYCE STRICKLAND—Barrister, Solicitor, Notary Public. Money to loan. 375 Water street, Peterboro. Phone 191.

WILFRID F. HUYCKE, Barrister, Solicitor, Notary Public. 395 Water street. Telephone 239.

MEDICAL.

DR. BUCHANAN, F.R.C.S. Edinburgh; M.R.C.S., Eng.; L.R.C.P., London. Eye, Ear, Nose and Throat Specialist. Hours, 9-11, 2-4 p.m., and 7-8 p.m 'Phone 519. Office, corner Water and Murray streets.

DR. C. C. CRAGG—Eye, Ear, Nose and Throat Specialist. Office 285 Charlotte street, formerly occupied by Dr. Neal. Hours—9-11 a.m., 2-4 p.m., 7-8.30 p.m. Telephone: House 980J. Office 2185.

NOTICE.

DR. G. B. WAITE, M.D., C.M.—Post Graduate London ,Eng., 300 Charlotte street. Office hours: 9 to 11 a.m., 2 to 4 p.m., 7 to 8 p.m. 'Phone 244.

MONEY TO LOAN.

We have funds to loan on Real Estate Security at the lowest rates. GORDON & O'BRIEN. Phone 219.

OSTEOPATHY.

DR. WILL A. SETTLE—Osteopathic Physician. Office in Crown Apartments, 124 Hunter street, Corner Water and Hunter streets. 'Phone 649. Office Hours, 9 to 11 a.m., 2 to 5 p.m. and 7 to 9 p.m.

DR. MARY E. DAVIDSON, Osteopathic Physician, 308 Charlotte street, Peterborough, 'phone 1016W. Hours, 10 a.m.-12m; 2 p.m.-5 p.m.

INSURANCE.

FRANK A. BLACK—209 Barrie Bldg., Peterborough, Ont., representing Manufacturers' Life Ins. Co. 'Phone 808. Residence 2230.

LOST

LOST — SMALL BLACK PURSE, containing sum of money, at Cor. Hunter and George, or on Charlotte street car. Finder please leave at Examiner. 2d-30-530.

LOST — BETWEEN 266 SHERbrooke and Aylmer, $22. Reward. Communicate Examiner Office. 3d-32-534.

HELP WANTED--Female

WANTED—EXPERIENCED GENERal maid, with references. Apply 479 Water street. 3d-30-475.

WANTED— COMPETENT AND RELiable general. Small family. House with all modern conveniences and appliances. Apply Box 485, Examiner. 3d-30-485.

HELP WANTED—Male

FIREMEN, BRAKEMEN, BEGINners $150-$250 (which position?) Railway Box 195, Examiner. 4s-4m-4t-30-195.

MAKE MONEY AT HOME—$15 TO $60 paid weekly for your spare time writing showcards for us. No canvassing. We instruct and supply you with work. West-Angus Showcard Service, 29 Colborne Bldg., Toronto.

WANTED— EXPERIENCED SINGLE man, by the year, on a farm. Apply Examiner for address. 3d-32-535

WANTED— NIGHT MAN. APPLY Fontaine's Taxi Service. 1d-30-510.

WANTED—AT ONCE, TWO EXPERIenced cloth menders. Apply Campbellford Cloth Company, Campbellford. 2d-30-493.

HOUSES, REAL ESTATE

FOR SALE — LOTS, CHEMONG Park, central location. 'Phone 613. 3d-31-514.

FOR SALE— NEW HOUSE, WEST end. (Corner Hunter and Walton streets). Hot water heating, hardwood floors, built-in refrigerator, and modern in every respect. Easy terms of payment. Apply 437 George street. dtf.

FOR SALE—7-ROOMED HOUSE, Electric lights, city water and 6 lots. 7-roomed brick, hardwood floors, cement cellar, 1 acre ground and stable, adjoining city, country taxes. Would exchange for central house. Aply 344 King street. 3d-31-2-4—484.

POULTRY AND EGGS

FOR SALE — PLYMOUTH ROCK pullets, also Wyandotte pullets and Leghorn pullets, 2 ducks and 1 drake. Aply W. Venar, Cor. Dixon's Lane and Wolsely street. 3d-31-525.

3,000 LIVE HENS WANTED. WE WILL PAY THE HIGHEST price possible for good stock. Bring them to S. Cohen, 189 Charlotte street, 'Phone 889J. 26d-33-170.

FOR SALE—18 PULLETS, 1 DOLLAR each, 12 eggs a day. 483 Albert street. 3d-32-541.

FOR SALE — 29 RHODE ISLAND Reds. Apply Examiner for address. 3d-32-542.

WANTED — LIVE POULTRY AND rabbits. Best market prices paid. Extra prices paid for choice stock. We also buy and sell all kinds of second-hand furniture and household goods. Apply 217 Hunter or 'phone 234W, and we will call. 26d-45-341.

BOARDERS WANTED

BOARDERS WANTED —APPLY 358 Aylmer street. 3d-31-519.

LADIES OR GENTLEMEN BOARDers. Every convenience. Central. Three minutes from George street. 'Phone 505. 3d-31-516.

BOARDERS WANTED— ROOM AND board, with all conveniences, for respectable business man. Apply Box 544, Examiner. 3d-32-544.

WANTED — TWO GENTLEMEN boarders—in private family, near C.G.E. and De Laval. Apply Examiner ,for address. 3d-31-528.

FOR SALE

FOR SALE— CLARK JEWEL GAS range. Apply 425 Park street. 3d-31-490.

FOR SALE — QUEBEC HEATER, cheap, in good condition. Apply 584 Chamberlain. 3d-32-533.

FOR SALE — AT HICKEY'S SHOE store, 169 Hunter street, women's, misses' and children's goloshes. Women's rubbers 75c. 3d-30-508.

FOR SALE—BEST GRADE OF HEN feed, $2.20 per hundred. Apply tel. 1828J. 3d-30-506.

FOR SALE— WASHING MACHINE, $4; dresser, $7; parlor table, $3; dining chairs, tables, kitchen furniture, rockers, iron beds, toilet sets, tubs, boiler, electric iron and other articles. Apply 59 Aylmer, near Perry. 3d-32-536.

FOR SALE — FIRST CLASS CASH business and property, good turnover, in best residential part of the city. For particulars, apply 293 Dalhousie, 'phone 273J. 5d-35-545.

FOR SALE— UPRIGHT PIANO, IN good order. Cheap. Apply 188 Dalhousie. 3d-31-531.

FOR SALE — SEED OATS. Recleaned. Prolific variety, 55c. per bushel. Apply Reg. Perrin, Baillieboro. 3d-31-2-4-496.

FOR SALE —2 BEDS, COMPLETE, nearly new, dining room chairs, rocker, dresser and washstand. Apply 135 Rubidge, near Townsend. 3d-31-527.

FOR SALE — 1 BABY SLEIGH, white), also large size cot. Both in good condition. Cheap. 'Phone 2061W. 3d-31-515.

TWELVE KILLED IN TRAIN WRECK

Crews of Both Trains and Dispatcher Held

ANDERSON, Ind, Feb. 4.—(Canadian Press).—The crews of both trains and dispatcher were ordered to be held by Coroner Jesse Helbert who began an investigation yesterday in to the wreck oi two Indiana union traction trains near the village of Alphone late Saturday, which took a toll of twelve dead and 45 injured. Interstate Commission is also conducting an investigation into the accident.

Be Careful What You Wash Your Child's Hair With

If you want to keep children's hair in good condition, be careful what you wash it with.

Do not use prepared shampoos or anything else that contains too much free alkali. This dries the scalp, makes the hair brittle, and is very harmful. Mulsified cocoanut oil shampoo (which is pure and entirely greaseless) is much better than anything else you can use for shampooing as this can not possibly injure the hair.

Simply moisten the hair with water and rub it in. Two or three teaspoonfuls of Mulsified will make an abundance of rich, creamy lather, and cleanse the hair and scalp thoroughly. The lather rinses out easily, and removes every particle of dust, dirt, dandruff and excess oil. The hair dries quickly and evenly, and it leaves it fine and silky, bright, fluffy, wavy, and easy to manage.

You can get Mulsified cocoanut oil shampoo at any drug store It is inexpensive, and a few ounces will last for months. Be sure your druggist gives you Mulsified. Beware of imitation. Look for the name Watkins on the package.

AIRING CLOTHES.

If the air in a closet or wardrobe seems close and dead, place your electric fan in there, let it operate for a few minutes, and the condition will be remedied.

MOIST CAKE BOX.

Keep an apple in your cake box to keep the cake from drying out. Change the apple, of course, whenever it begins to show signs of withering or decaying.

SITUATIONS WANTED

YOUNG MAN WITH FIVE YEARS' bank experience desires position as bookkeeper in store or office. Apply Box 512, Examiner. 3d-31-512.

BOARD WANTED

PROFESSIONAL WOMAN WISHES two rooms or board in good home, where motherly woman would care for two small children part time. Box 547, Examiner. 3d-32-547.

TEACHERS WANTED

WANTED — NORMAL TRAINED teacher for S. S. No. 4, Belmont. Duties to commence first March. Apply, stating experience and salary expected. Daniel Petherick, Sec.-Treas., Havelock, Ont., R. R. No. 4. 6d-31-451.

NOTICE

F. BARRETT—CONTRACTOR AND builder, alterations and repairs—hardwood floors. 72 Benson avenue. Phone 1764J. 26d-712-554

R. H. DUNFORD, PLUMBING CONTRACTOR, REPAIRS promptly attended to. 389 Queen street. 'Phone 1732F. 26d-47-396.

NOTICE—HENRY BROS., CARPENters and builders. Estimates given on new and repair work. Hardwood flooring a specialty. 'Phones 1034 or 2009W. 148 Murray street. 78d-175-1909

FOR RENT

TO RENT — ROOMS FOR HOUSEkeeping. Heated. Improvements. Also cottage. Apply 168 Antrim street. 3d-30-501.

FOR RENT — SPLENDID HEATED office with vault, in Bank of Commerce building. Possession 1st February. Aply 437 George street. dtf.-3460.

FOR RENT—HEATED OFFICE ON George street. Apply 437 George street. dtf.

TO RENT —COMFORTABLE BEDroom with or without board. Central. Aply Box 524, Examiner. 3d-31-524.

TO RENT—3 NICE LARGE ROOMS, cheap, and central. Apply 263 Bethune street. 3d-31-532.

TO RENT—SIX ROOMS, CLEAN, ALL conveniences. 282 Sherbrooke Place. 3d-32-538.

TO RENT — FOUR UNFURNISHED rooms on bathroom flat, with board if desired. Also use of 'phone. Apply Examiner for address. 3d-31-513.

FOR RENT—HEATED APARTMENT. Grand Central Building. Immediate possession. Apply 437 George street. dtf.

TO RENT— NO. 173½ SIMCOE ST. Suitable for store or office. Immediate possession. Apply 437 George street. dtf.

EAT SPAGHETTI? THEY'RE SPEED CHAMPS!

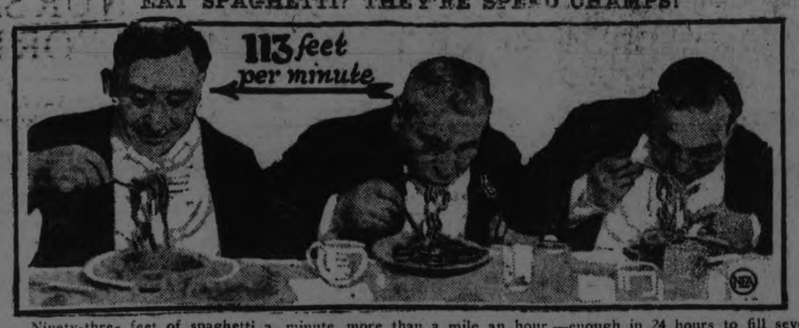

Ninety-three feet of spaghetti a minute, more than a mile an hour —enough in 24 hours to fill several ships and two box cars—that's the way Frank Rufalo, new spaghetti eating champs, eats it. Frank, who is shown at the left of the picture, won the title in his home town, Kansas City, when he stowed away 1130 feet of Sicilian cabbage in 11 minutes. He took the title from Walter Randazzo, shown in the centre, after Randazzo entangled his napkin with his spaghetti, and lost precious time trying to chew a corner of it. Peter D. La Petina, right, finished third in Kansas City's great "Spaghetti Derby."

THE P.C.I. LITERARY SOCIETY

The Fourth Form staged their stunt as the programme for the P. C. I. Literay Society's meeting Friday afternoon. The stunt was a charade in four acts. The word being "judicious" and acted in three syllables—"jew" "dish" and "us," as the first three scenes and the whole word being portrayed in the final scene.

The play was remarkably funny keeping the audience in hysterics during nearly every minute of the little play. The acting was remarkable good, considering the short space of two weeks given for preparation. The costumes were many and varied giving the young actors free use of their own skill in making up. Each act was neatly connected with the previous and this increased the quality of the little play.

Allan Neal and Grant Niller were screamingly funny as the two Jews, new members of the British "beerage" who thrust themselves in upon Lord De Fendus reception and who enter the home of the peer in the dead of night to "snitch" the antique and valued vase of the English noble. The third scene was in the servant's quarters and the servants made many laughable remarks. In the final scene the culprits are dragged in by Erlock Sholmes and the mystery of the stolen dish cleared up and "judiciously" settled.

The whole play was carried off naturally and without any glaring defects. This is the second stunt in the Inter-Form stunt competition of the Literary Society. Fifth Form staged their stunt two weeks ago with remarkable skill, but many are of the opinion that Fourth Form's effort o'ersteps Fifth and that the stunt banner will adorn Fourth's walls yet another year. However, no judgment will be given till all the forms have had an opportunity to perform.

The play was written by Allan Neal, assisted by Harry Ebbs. Parodies by Grant Miller. The scenic effects are by Messrs. William Yelland, Ross Lord and George Cunningham.

Dramatis Personae

Lord de Fendus.....Harry Ebbs
Lady Alicia Clintoe, his sister.....Aileen Morgan
Lord de Ficit.....Grant Miller
Lord de Benture.....Allan Neal
Sir Piver Pimpernel....Alvin Yelland
Lady Pimpernel.....Louise White
Lord de Canter.....George Cunningham
Lady de Canter.....Miss Allison
Baron Waste.....Ben Dalton
Lord de Calcomania.....Fred Allen
Lady Fingers.....Isobel Connolly
Duchess Cleanser.....Miss Storey
Dowager Duchess of Dill, Ida McBride
Lady Compact, her daughter.....Forrester Parsons
Butler.....Bertram Gould Lindley
Second Footman.....Kenneth Goheen
'Erlock Sholmes.....Jack Baird
Dr. Wopson.....Douglas Widdess
Mr. Usaida Heep, Barrister.....William Yelland
Mr. Max Goldberg.....Bert Cranfield
Housekeeper.....Musa Cox
Mrs. James, Friend of Housekeeper.....Sheila Thomson
Cook—Mrs. O'Donnovan, ...Muriel Benson
Chauffeur (a "Red")..Edwin Johnston
Slavey.....Jean Bryce
Valet.....Ross Lord
Game-keeper.....Ted Outram
Head Gardner.....Morgan Brown
Governess.....Jean Scott
Maids—Misses Dobbin, Cooper, Gillespie and Sanders.
Stable Boy.....Vernon Fuller
Children....Misses Leggett and Robson
Delivery Boy.....John Wilson
Girl.....Miss F. Telford

COBOURG AND DISTRICT

COBOURG, Feb. 4.—Mr. F. M. Field, K.C., town solicitor, has given his opinion as to whether the town of Cobourg should have a second deputy-reeve or not as follows:

That the electors of the town of Cobourg had a right on the 31st of December, 1923 (nomination day), to elect a second deputy-reeve. It follows, probability, be submitted at the next regular meeting of the Cobourg Town Council.

The list of voters of the town as it stands today, it is contended, entitled the town to a second deputy-reeve at the time that municipal nominations and election took place.

The matter has occasioned considerable speculation in the town since it was brought to the attention of electors on nomination day, and keen interest is being taken in its outcome.

Cobourg Bonds Sell at $101.65

At noon on Thursday the 22 tenders submitted by different firms for the purchase of $113,829.98 of local improvement debentures were opened by Mayor Boggs and the members of the finance committee. Stewart McNair & Co's offer at $101.65, was accepted. Some of the offers made were: Bain Snowball Co., $101.517; Stewart McNair & Co., $101.65; Bell Gouinlock & Co., $100.75; R. A. Daly Co., $100.92; Nesbitt Thompson Co., $100.53; Wood, Gundy & Co., $100,98; Dyment, Anderson & Co., $100.83; Municipal Bankers' Assocn., $100.083; Housser Wood Co., $101.559; Gairdner Clarke & Co., $100.-31; Gross Forget Co., $101.48; H. J. Birkett, $101.11; McNeill Graham & Co., $100.52; McDonough Mammers Co., $100.502; A. W. McKenzie Co., $100.178; Murray & Co., $100.38; Ames & Co., $100.71; G. H. Burgess & Co., $99.63; McLeod Weir & Co., $99.-53; Mathews Co., $99.42; A. J. Patterson, $97.70.

It is considered that the price at which the bonds sold speaks well for the credit of Cobourg.

Death of J. G. Macdougall

John Gladwyn Macdougall, who died at Ottawa recently, was a grandson of the late Dr. John Beatty, of Cobourg, and a nephew of the late Mrs. John Daintry of this town. He was a son of the late Hon. William Macdougall, K. C., M.B., one of the Fathers of Confederation and first minister of public works after confederation, holding that office when the first House of Commons was erected. Mr. Macdougall was educated at Trinity College School, Port Hope, and Trinity College, Toronto. He served with the Strathcona Horse in the South African War, and with the Canadian Expeditionary Force in the late great war.

St. Peter's Men Held Social Evening

St. Andrew's Brotherhood, a new organization in St. Peter's Church here, of which Rev. Canon Sawers is rector, held a very pleasant social gathering on Friday night in the I. O. O. F. Hall. Ex-mayor Dan. Denton was chairman and in a short address spoke of the object of the association. Mr. Fred Friend, Mr. George Page gave songs and duets, and Mr. J. Edward Fisher, piano solos. Games of various kinds were played and later a delectable luncheon was served, which was thoroughly enjoyed, thus bringing to a close a pleasant evening.

Great Future For Agriculture

"Agriculture has a great future if we but develop the co-operative spirit," was a remark made by Mrs. J. S. Ames, president of the United Farm Women of Ontario, in an address in the I. O. O. F. Hall at Trenton before the Trenton Farmers' Club. She referred to the splendid work done by Canadian pioneers, and said we should make the most of our heritage so as to leave rural Ontario a little better than we found it. Mrs. Ames emphasized the social and educational value of the U. F. O. and the U. F. W. O. to rural communities.

Entered Store

On Thursday morning an unknown man entered Mr. De Lisle's store at Trenton, where Miss De Lisle was in charge, the former being out delivering goods, and helped himself to several cans of pork and beans, other groceries and cigarettes. The police were notified and the man is stated to have been traced as far as Smithfield in East Northumberland, where he was lost trace of. Occurrences of this kind appear to be getting altogether too common.

Local and Personal

Mr. C. S. Fiddick has moved from Edville to Brighton.

Mr. Wm. Graham, Edville, is recovering nicely from an attack of pneumonia.

John Windover, an octogenarian of Sidney Township, has passed away at the grand old age of 87 years.

Mrs. Lucinda Taft, an aged resident of the Cerrying Place, has also passed away.

Mr. A. S. Browning, K.C., Deputy Attorney General, of Alberta, is visiting friends at Trenton and district.

Mr. James Robinson, Codrington, has gone to Trenton to reside with his sister.

A barn on the premises of Mr. Wm. Grey, who resides near Gorden Hill, was burned with its contents on Thursday night.

Mr. James A. Caskey, of Madoc, will handle the 1924 consignment sale of the Belleville District Holstein Breeders, to be held in April. About 75 head of cattle will be offered.

Miss R. McCarthy has left for Vancouver, B. C., where she will reside with her sister.

Mr. and Mrs. F. N. Black were called to Washington, because of the death of his brother, the late Mr. J. T. Black.

Mr. Albert O'dell has gone up to Toronto where he will spend the next few months.

VOICE OF PEOPLE

To the Editor of the Examiner:

Sir: Have read Mr. Merrill's "awful attack" on the King Government for its increase, as he says, of the Civil Service.

Mr. Merrill wants to know what the explanation is.

The explanation is that Mr. Merrill's statement is not true. The King Government have decreased, not increased, the Civil Service, and the cost of it.

Let me tell Mr. Merrill and his friends that an attack like is is like the kick of the mule in the story, which showed how it could kick by kicking its owner. FAIR PLAY.

INSECT POISONS VS. DISEASE

Mr. Editor: May I trespass further on your favor to answer two important questions which "a reader" addressed to me through your pages some days ago. They were put forward in the discussion on vaccination. As I stood out against the germ theory, the writer asked me to explain away insect poisons and epidemics of disease.

I am well aware of the difficulties of this task and can only give some impressions which have seemed important to me in certain biological aspects. We can hardly deny that an insect carries off the honors of the fight, if in his contact with the body, he has put it out of order, and we must admit that certain of the species have this inherent power. Can our observation give us any grounds to believe that the tiny enemy on wings has an advantage which humanity, as a whole, has not yet been born into. I believe we can answer in the affirmative. Man is a terrestrial organism and his enemy the insect, an ariel organism. Man's body still reflects largely his earthly environment, the major portion of which is aquatic. The insect, on the other hand, is attuned to far different vibrations, its relations with the atmosphere, the mobility, elasticity and translucency of which, as a fluid, are far superior to water, emanating from the nervous structure of the insect are vibratory forces which can cause disruption in the human body.

We may call the results which appear in the body by whatever name we choose, but the probability is, man, with his slower modis of vibration, shows in this contact with his ariel neighbor, a shock to the nervous organization, which means disunity throughout the bodily organs. This effect, the physiological student works out in a later stage as the result of certain germs, being unable, with his microscope, to follow into deeper causes.

The question arises, can man, with his own power of volition, face the combat with hopes of success. We say that he can if he has become truly aware of his own higher relationships which lift him beyond the ariel plane of any insect, for while he is related through his respiratory organs to the ariel world his wonderful cerebral instrumentalities lift him into the magnetic world the powerful susceptibilities and emanations of which, directed through his mind upon the bodily organs, can restore harmony and unity; but this, in the majority of cases, does not take place.

The individual who has been affected has been taught to have no faith in his own powers; therefore, he turns to some outside agent. The physician does not even apply his higher power directly, but takes the poor sufferer a stage lower and injects a little bovine matter. How far the mind of the vivisector or physician enters into any cure we may, perhaps, never know, but I know from practice and observation that, given a patient whose mind is a lready predisposed to a certain treatment, and faith in a certain healer and restoration to health is, in the majority of cases, assured.

Now, I would like, briefly, to make some remarks on this second question. Can individuals contract certain diseases other than by contact, as in the case of epidemics. I believe, when the germ theory has been exploded, the wonderful laws of vibration will be studied in their bearing upon the human mind, and when all available information can be tabled, a new view of the human family may be accorded us. We may find the scientific student marking them out in their order. Genera and species, the thought forces of the individual and their action upon the bodily organs may receive more attention, and in this department we may get some wonderful light on these conflagrations of certain diseases.

We know that individuals differ widely, but it is possible we may find whole groups which are bounded within a certain vibratory limit and who are closely related through conscious and subconscious mental action, any serious disturbance taking place within this group may, through those vibratory affinities, affect the whole order, no matter where they may be in residence, with results such as we have witnessed or which are recorded in history.

I will not go further into this question for it would take much time and space to explain away many things in regard to the bacteria and epidemic theory. Nor am I vain enough to presume that these views which I have presented are without error. They are, as I have remarked, certain impressions which my mind received while studying the various subjects in conjunction with others I trust they will serve as a reply to the questions addressed to me by "a reader," and which lack of time has kept me from answering sooner.

Yours faithfully,
197 Mark St. Jos. GRIERSON.

PREMIER LOST ROLL.

MONTREAL, Que., Feb. 4. Canadian Press. — While the Hon. L. A. Tashchereau, Premier of the Province of Quebec, was sleeping Saturday night at a local hotel, $1200 in bills disappeared from his colthing. Thieves were believed to have entered the Premier's rooms, and to have rifld his pockets.

RAILWAY TIME TABLES

CANADIAN NATIONAL RAILWAY.
All Trains Daily Except Sunday.
Corrected to date.)

No. 91—7.10 a.m., for Lindsay and Toronto.
No. 96—8.10 a.m., for Port Hope and Toronto.
No. 93—8.20 a.m., for Lindsay, Blackwater, Junction, Orillia, Midland, North Bay and Toronto.
No. 98—8.25 a.m., for Hastings, Campbellford, Belleville and points on the main line east.
No. 269—8.30 a.m., for Lakefield.
No. 92—12.02 p.m., for Lindsay, Port Hope, Toronto, Buffalo, making connections with the International Limited for London, Detroit, Chicago and Ottawa.
No. 100—12.15 p.m., for Hastings, Campbellford, Belleville and Ottawa.
No. 371—12.25 p.m., for Lakefield.
No. 95—5.34 p.m., for Lindsay, Orillia, Midland, North Bay and Toronto.
No. 99—8.19 p.m., for Lindsay.
No. 94—9.10 p.m., for Port Hope, Montreal and Boston. Carries sleeper for Montreal.

CANADIAN PACIFIC RAILWAY.
(Corrected to date.)

GOING EAST—
11.59 a.m.—Norwood, Havelock, Bonarlaw, Tweed, Perth, Smith's Falls, Kingston, Ottawa, Montreal and intermediate points daily. On Sunday this train proceed east only as far as Havelock.
8.20 p.m.—Indian River, Norwood, Havelock, Daily except Sunday.
12.02 a.m.—Havelock, Tweed, Kingston, Perth, Smith's Falls, Montreal, St. John, Boston and New York. Daily except Saturday.
1.55 a.m.—Havelock, Tweed, Kingston, Perth, Smith's Falls, Ottawa.

GOING WEST—
5.16 a.m.—Myrtle, Toronto, Guelph, Goderich Hamilton, Galt, Woodstock, St. Thomas, London, Chatham, Detroit, Chicago and New York. Daily.
6.01 a.m.—Toronto (Yonge Street), Hamilton, Owen Sound, Teeswater and intermediate points Daily except Sunday.
7.35 a.m.—Toronto, Hamilton, Brantford, Buffalo, Rochester, Boston, New York, Galt, Woodstock, London, Chatham, Detroit and intermediate points between Peterboro and Toronto Daily except Sunday.
9.35 a.m.—Bethany, Lindsay, Orillia, Port McNicol and intermediate points. Daily except Sunday.
2.50 p.m.—Toronto, Hamilton, Brantford, Buffalo, New York, Galt, Woodstock, London, Windsor, Detroit, Chicago and intermediate points between Peterboro and Toronto. Daily.
6.50 p.m.—Lindsay, Toronto and intermediate points. Daily except Sunday.

For Sale or Exchange

100 ACRES OF GOOD FARM LAND, 60 acres working, balance pasture and wood, well fenced; very comfortable brick house with furnace; good frame barn and other outbuildings; 3 miles from Peterboro; owner would exchange for a property in Peterboro. Price $8000

SPLENDID BUILDING LOT on Homewood avenue; 64x100 ft; price $1300. Owner would exchange as part payment on a house

GOOD DOUBLE HOUSE, brick, and modern; large lot; situated in the north end; owner would exchange for a single house convenient to C.G.E. Price $6000

For inspection and particulars apply—

J. T. O'Connell & Co.
136 HUNTER STREET, W.
Phones: Office 576, Residence 1288.

FOR SALE

Brick 7-Rooms, water, lights; would take House, Central around 4,000. What have you to deal? $2,500

Brick Cottage, 5 Rooms, lights, water, and gas; lot 50 x 160; South $2,000

Brick House 7 Rooms, all modern, large lot, West side $4,600

Brick House, 7 Rooms; all modern; garage, North $4,000

18 Acres, close to City, good buildings; will take City Property.

100 Acres, close to City; all workable; good buildings; will take City Property.

M. STOREY
190 Charlotte street. Phone 1623J

SOOTY CARPET.

To remove soot from a carpet, cover with dry flour, starch, or fuller's earth, and let it stand for half an hour before you brush it up. Sometimes two applications are necessary if the stain is an old one.

CHINA PAINTING
Mrs. Langley McCarthy Teaches Biscoffs' New and Beautiful Work in CHINA PAINTING

COAL! COAL! !
All sizes in stock. Try our Connell Anthracite Coal. You will like it. We have a limited quantity of our Famous LARGE PEA COAL which we are selling at $12.50 per ton. Order now.
A. LOW & CO.
264 Simcoe Street.
'Phone 697. N. and Hol. 1027.

Telephone 790 When You Want Your
PIANO OR ORGAN TUNED
Player Pianos A Specialty.
All Work Guaranteed.
W. H. CUNNINGHAM,
560 Weller Street

Automobile Chances

There are many of them for the carefully planning, prospective purchaser who takes advantage of the Want Columns in the Examiner.

What makes appeals to you most—would you like to get some particular style or kind of auto at a special price? Would you like to pick up a second-hand or a re-built car at a sacrifice price?

See what the Wants can do for you in accomplishing any of these automobile desires.

You may keep in close touch with automobile owners who will be interested in a chance to trade or sell their cars if you make the fact known through the Want Columns of The Examiner.

DAVIS-THOMPSON COMPANY, LIMITED
Insurance and General Agency
433 GEORGE ST. PHONE 40

4% INTEREST, compounded Half-Yearly, Paid on Deposits

One Dollar opens an account. Special facilities afforded Depositors for the convenient transaction of their business, and accounts are subject to cheque withdrawal.

For Sums of $100 and upwards this Company's Debentures are issued in terms of one to five years.

Bearing INTEREST Half-Yearly at - - - **5%**

435-437 George Street
PETERBOROUGH

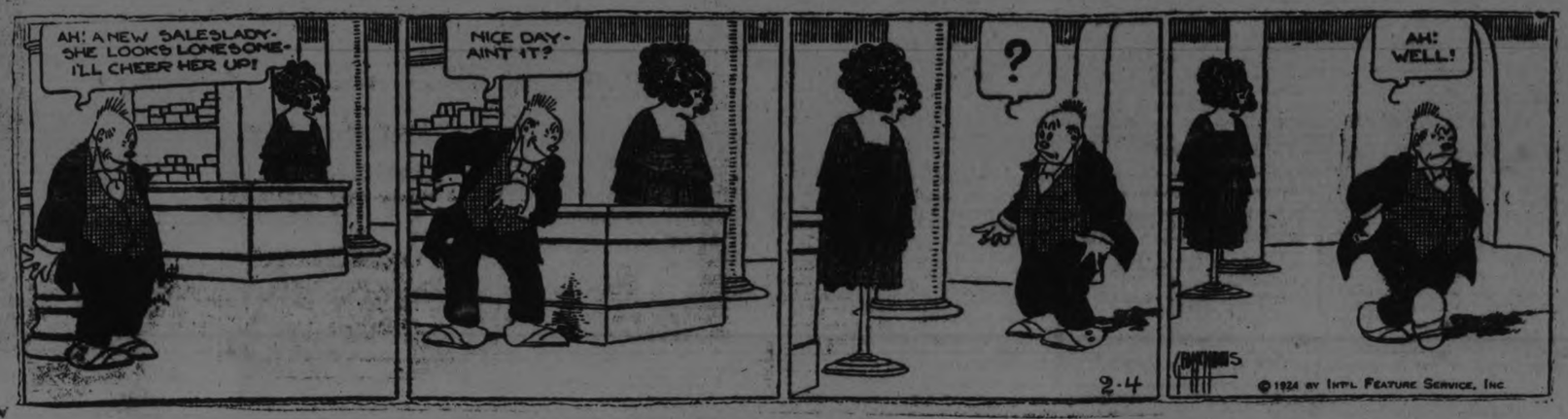

BODY ALFRED FIRMAN HELD FOR RELATIVES

Coroner Dr. J. Holdcroft Explains Why Body Remained Unburied for Two Weeks.

Havelock, Feb. 2nd, 1924.
Editor, Peterborough Examiner:

In your issue of to-day you publish a story from your Staff Reporter re the treatment of the body of the late Alfred Firman, of Belmont which was evidently drawn from imagination (I do not say whose) and is far from the true state of affairs.

Mr. Firman was found dead in bed on the morning of the 21st of January and I was called. I went to see him and decided death was from natural causes and an inquest was not necessary. I immediately placed Messrs. Brunton and Tyler in charge of his stock and took proceedings to find his mother, who was on a visit to the United States. I sent a telegram to Albany to an address received from a neighbor and got a request from the Telegraph Company for a better address. Messrs. Brunton and Tyler drove twenty miles to see her brother and got the same address, which I wired to the Chief of Police in Albany, asking him to hunt her up and also to put an ad. in the Albany papers if he could not find her. This is not my interpretation of what your Staff Reporter calls neglect or masterly official inactivity, and the Reeves of Havelock and Belmont were aware of what was being done.

Your reporter says "the only mourner was his dog, which kept unceasing vigil by the casket of his master." How tragic. The fact is, Mr. Brunton took the dog away the morning I viewed the body and it has been tied up at Brunton's home ever since.

As to the grain, one would infer 300 bushels had been stolen. I can give you the names of the people who bought 200 bushels and 29 head of stock would easily consume the 100 since fall.

As to the Government official coming in less than 24 hours, that story is the same as the rest of the report. The Attorney General, Mr. Greene, was notified on Monday and Mr. Greene arrived here on Friday, not 24 hours after, as stated by your reporter. Mr. Greene ordered the burial to take place at once (Sunday at the latest) and I absolutely refused to comply with his orders. I told him I would not issue a burial permit till I heard definitely that Firman's mother could not be found.

Mr. Greene found everything in order and confirmed my appointment of Messrs. Brunton and Tyler.

More could be said on the subject but I do not wish to take up your valuable space, except to say there is a sequel to every story and the sequel to this one is that the mother arrived to-day. Her first words when she reached Mr. Brunton were: "Oh, you have not buried him yet, I can surely see him," and the look in her face, when she was assured he was not buried, amply repays us for any unjust criticisms that may have been made.

Yours sincerely,
J. Holdcroft, M.D.,
Associate Coroner for Peterborough County.

FUNERAL POSTPONED.

(By a Staff Reporter.)

TRENT BRIDGE, February 4.—Rachel Cooney, mother of Alfred Firman, who died two weeks ago on Sunday, and whose remains have not yet been buried arrived here on Saturday. The funeral originally set for Sunday has been postponed until Wednesday, and the place finally selected for the interment is Maple Grove Cemetery.

W. T. Curtis, the undertaker at Havelock, who has charge of the funeral, said to The Examiner representative over the telephone on Saturday that the delay which has caused so much comment throughout the district, was due to the efforts made by the authorities to locate the mother of the deceased, her address in the United States, where she was visiting friends, not being known.

No one it seems, was willing to assume the responsibility of burying the dead man until the mother was heard from.

The Examiner representative in the report of the case published on Saturday, endeavoured to make this point clear.

SILK ALPACA

Silk alpaca is a fabric of unequaled popularity for the simple dress or suit. In white and pastel shades it is quite as popular as in the more serviceable shades.

Strong Resistance.

"Why do you say she has the hardest heart of any girl you've ever known?"

"Because it took a diamond to make an impression on it."—Life.

IN MILLBROOK AND DISTRICT

Annual Meeting of the East Durham Conservatives--Outlook Bright

MILLBROOK, Feb. 4.—The annual meeting of the East Durham Liberal-Conservative Association was held in the Town Hall, Millbrook, on Saturday, the retiring president, J. H. Paul, occupying the chair. Delegates were present from Port Hope, Cavan and Millbrook, but none from Hope or Manvers. The delegation from Port Hope would have been much larger had any day other than Saturday been chosen for the gathering, business men finding it almost impossible to attend on that day.

In his opening address, Mr. Paul explained that owing to unsettled conditions during war time and since no election of officers had been held since his appointment in 1916. However, he believed the Conservative party to be now in good shape, and we expect to keep it that way. It is not smashed yet, nor is it going to be. We are proud of the Government of Ontario, and hope soon to have another equally good at Ottawa." In conclusion, the President urged the benefits arising from a Dorcourh organization.

The secretary's position being vacant owing to the death of W. S. Given, on motion, L. C. Russell was appointed to act in that capacity. The minutes of the special meeting called in May, 1923, to select a candidate for the Provincial House, A. J. Fallis being the unanimous choice, were read, and also those of the last annual meeting in December, 1916. On motion of L. H. Winslow and J. W. Hamilton, the minutes were adopted, and signed.

Moved by J. A. Vance, seconded by J. W. Hamilton, that the calling of the roll be dispensed with. Carried.

Considerable discussion re the finances took up some time, those speaking to the question being: H. C. Brundette, Port Hope; A. Noble, Port Hope; J. A. Vance, L. C. Russell, W. Earle, A. J. Fallis, M.P.P., L. H. Winslow and J. H. Paul. Two dollars per annum is due from each local association to the East Durham Association, but no collection of funds has been made since 1916, the treasurer, W. Earle, reporting only four dollars on hand.

Moved by H. C. Brundette seconded by L. H. Winslow, that the President and Secretary prepare a statement of amount of indebtedness and send same to each local association asking that it be discharged forthwith. Also that all bills presented be O.K.'d by the President and Secretary and the Treasurer instructed to pay same as soon as funds are on hand. Carried.

The following officers were then elected:

President—H. C. Brundette, Port Hope.

Vice-Presidents — Presidents of local associations in the Riding: Cavan, L. H. Winslow; Hope, J. A. Beatty; Port Hope, G. A. Smith; Millbrook, J. J. Clarke; Manvers, O. Staples.

Secretary—L. C. Russell.

Treasurer—William Earle.

The general orders of business being concluded the retiring president, J. H. Paul, vacated the chair after thanking those present for their loyal support and asserting "he did not intend to lie down now and do nothing, but would still work to advance the party interests."

H. C. Brundette, in taking the chair, stated that he "would everything in his power to make the next four years the banner years of the organization. We have a big job, but I believe the Association is big enough for the job." Following a man whose record it would be difficult to live up to, he hoped with that gentleman's assistance, to do his utmost to bring things to a successful issue. He regretted not being well acquainted with the electors in this part of the riding as he shortly intended to be, and emphasized the fact that as we now have a Conservative Government in the Province and a Conservative member representing us, the latter should be made cognizant of the needs of the riding, and he would then be in a position to seek to have them supplied. "It is entirely up to you, gentlemen, whether you get what you want or not."

He was followed by L. H. Winslow, president of the Cavan Township Association, who strongly upheld the two-party system and condemned class organization. The latter he felt the farmers had no need of, as they control practically two-thirds of the votes in the Dominion. "There has been too much 'hole and corner' legislation, which is not representative of the whole constituency."

Brief addresses were also made by Reeve J. L. McCamus, G. A. Fair, past president of the Cavan Association, W. Earle, T. H. Aiken, Stuart Fallis, N. Belch, A. Noble, Port Hope, was then called upon, who stated that this was his thirty-seventh trip as a delegate to the East Durham Association. He felt it a great honor that the new president should return with their party, and assured the gathering that the town would appreciate the honor also. The Conservative party had not been as compact and tight a body as he believed it should have been, but the outlook for the future was a brigh one, and he would do his best to forward its interests.

R. S. Hancock, assistant secretary of the Port Hope Association, referred to the large majority which his town had piled up for the present member in the last election — six hundred and eighty votes was the largest majority given in many years, and represented much concentrated effort. Both in England, which he had left twenty years ago, and in Canada, the speaker had never been anything but Conservative, "because I believe there is only one party true to God, King and Country." "The only 'King' we don't want is the one now at Ottawa as head of the Federal government." He believed the present member would be true to his pre-election promises and others, seeing his dependability would then be led to join the party he represents.

A. J. Fallis, M.P.P., was greeted with hearty applause as he rose to speak. This was his first opportunity of addressing the electors and expressing his appreciation of their loyal support since the "signal victory of June 26th, 1923."

Organization had been somewhat abnormal since the Union Government came into power in 1917, but he emphasized its importance and the impossibility of keeping up to standard without it. He was opposed to group government and believed the people of Ontario were of the same opinion, as their action last June had testified. Like the previous speaker, Mr. Fallis said he endorsed fully the principles and policies of the Conservative party, and thought the Association should make choice of a candidate for the Dominion House, "get behind him and send him there."

Briefly reviewing the legislation which was likely to come before the House during the coming session, he mentioned Hydro development, highway construction and improved educational facilities, and stated his firm conviction that when demands for capital expenditure are made there should be an equal division of benefits arising therefrom. The time has come when the necessity of extending Hydro to the rural sections must be considered that agriculture may be added and enjoy similar advantages with other parts of the Province.

The Premier has given assurance that Provincial highway construction is to be carried on, but economy is necessary at present by all public bodies, and the speaker believed that retrenchment, consistent with the needs of the Province, is the policy of the present Government. Agriculture should be given all necessary assistance, for "what other calling renders a like service to humanity? Food and clothing are primal necessities, and these the agriculturist supplies."

With the assertion that "education is the root and foundation of national success," Mr. Fallis said he would never rest satisfied until rural people have equal advantages with urban centres. Some changes in the public school curriculum are contemplated, but the problems of the present generation are more difficut of solution than those of any preceding period, and it is well to move slowly when questions of national importance are being settled.

Expressing his desire to worthily represent East Durham, the member asked that he might have the opportunity of meeting the electors as often as possible, "and that you will let me know what I can do for you. I hope you may never have cause to regret electing A. J. Fallis as your representative."

A resolution was moved by J. H. Paul, "That this convention place on record its unbounded confidence in the Premier of the Province, the Honodable Howard Ferguson, and also in the Honorable Arthur Meighan, whom they hoped soon to see Premier in the Federal House." The resolution carried by a standing vote.

Moved by A. J. Fallis, seconded by A. Noble, that a letter of condolence be sent to Mrs. W. S. Given, expressing the deep appreciation felt by the East Durham Liberal-Conservative Association of the faithful services rendered by the late Mr. W. S. Given, who was for several years the efficient secretary of the organization, and also expressing the sense of severe loss suffered by the Association through his removal by death.

The meeting closed with the National Anthem. Those present were: H. C. Brundette, R. S. Hancock, A. Noble, Port Hope; R. J. McKnight, J. H. Paul, J. W. Hamilton, G. Hootan, J. Might, N. Belch, G. A. Fair, Wilbert Thorne, J. A. Vance, L. C. Russell, E. Earle, W. Fallis, H. A. Fallis, L. H. Winslow, L. McNeil, L. W. Smith, T. H. Aiken, S. Fallis, L. S. Hutchison, E. Keegan, H. Roddy, J. L. McCamus, J. R. Eakins, H. A. Earle and W. W. Brown.

The playgoers of Millbrook will have a chance of seeing "The Whip" the great Drury Lane success, which will be shown tomorrow (Tuesday) at the Town Hall. This picture is the same one that was shown in all the large centres of the country.

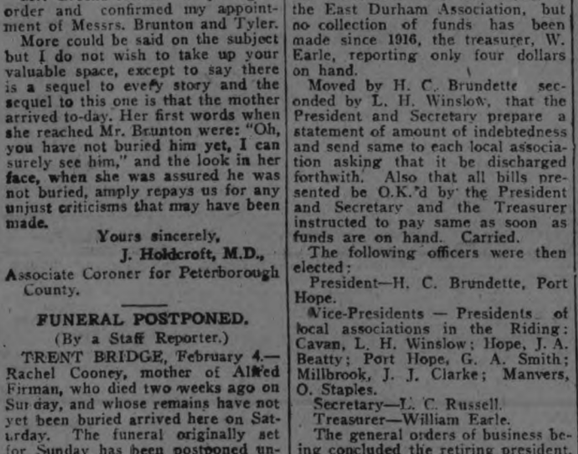

PUBLIC HEALTH NURSE SENT TO CAMPBELLFORD

Miss Reba Veitch, Appointed By the Provincial Board of Health For Three Months, Will Devote Herself to Town's Physical Welfare—Visit Homes and Schools.

CAMPBELLFORD, Feb. 4.—Miss Reba Veitch, public health nurse has arrived here and under the auspices of the Provincial Board of Health, will for the next three months, conduct a campaign of education in matters pertaining to the physical welfare of the community. She will have an office in the Ferris block, the home of all the municipal departments in town.

Miss Veitch comes here on the invitation of the local Board of Health, served by the members at their first meeting of the year, when Mayor Meyers was elected chairman. The other members are Dr. W. P. Loucks M.O.H., and John Gay, who were re-appointed for another term at the inaugural meeting of the town council. The Board adopted a resolution instructing Secretary John F. McGregor to write the Provincial Board asking that a health nurse be sent to Campbellford, and the arrival of Miss Veitch is the answer.

This is a new step, so far as Campbelford is concerned, although such action has been taken in nearly all the larger towns and cities of Ontario. Very little health or welfare work, however, has yet been done in the counties of Northumberland and Durham.

Province Pays.

It is perhaps as well to explain at the outset that the coming of Miss Veitch does not mean any additional financial burden to the taxpayers except for the comparatively small item of office rent.

Her salary is paid by the Provincial Board which will also defray other expenses in conection with her work here.

Campbellford has never had medical inspection in the public schools, and this will be one of the chief fields in which Miss Veith will operate. First of all it will be necessary for her to get permission from the Board of Education to visit the schools, and this she will ask for at the annual meeting Wednesday night. It is believed that the request will be granted without dissent.

Although Miss Veitch is an expert, having had training in her vocation, she does not profess to be a medical practitioner, and will not assume to make a diagnosis of the physical condition of any pupil. She can observe, however, and offer advice, referring the parents of the child to the family doctor. If she suspects a case of adenoids or of diseased tonsils, the parents will be advised. Defective teeth are more easily detected, and here again information will be sent to the parents. If by actual test on the scales children are found to be below normal weight for their age, recommendations as to a suitable diet will be made.

There are a number of children attending Campbellford schools from so great a distance that they are obliged to bring their dinners with them. The providing of hot lunches for these has been one of the aims of the public health nurse and it is likely that some of the women organizations in town will be asked to cooperate, just as they have done in other places.

Reaching the Homes.

The schools will be the real starting point of the work which Miss Veitch has undertaken. Through the children she will get in touch with the parents whose sympathy is essential to the success of the movement.

Another work and one of the most important of all, is the is the instructing of mothers in the care of children, infants especially. Public health nurses agree from their experience, that while there are many little ones improperly nourished and inadequately clothed, this is due not to neglect or poverty in the majority of cases but to a lack of knowledge of what is required. To correct this condition is one of the chief aims of the health authorities and welfare workers.

Since this work has been taken up, the statistics of infant mortality is he best index of the measure of success that has been met with. The death rate among infants under one year old has of late years fallen from 200 in every 1000 born to less than 100 in a 1000.

Mothers' Conferences.

In some towns and cities Well Babies' Clinics are held at which infants are treated by medical men of experience in children's ailments. Instead of these clinics Miss Veitch proposes to hold a series of mothers' conferences in which instruction in the care of children will be given.

At the end of Miss Veitch's term of service the town will be in a position to decide whether it is advisable to secure a permanent health nurse, her expenses to be borne by the municipality. This has been the outcome of the experiment in other places, and there are now in Ontario 16 nurses engaged in field work. The scope of their operations is wider than that of the nurses who are under the provincial board of health, as they nurse the sick who are too poor to secure such services for themselves.

Miss Veitch, who comes to town highly recommended, and whose best credential, perhaps, is her enthusiasm in her chosen profession, will be pleased to meet any ladies who are interested in welfare work.

At the Regent.

Monday and Tuesday — Charles Jones in "Snowdrift."

Wednesday night only: "No More Women."

Friday and Saturday: Lon Chaney in "The Shock."

Thursday night, the theatre will be used for the annual High High commencement."

The next generation will have no desire for intoxicants, says a scientist. We hope that's true, but a coon dog's puppy just naturally takes

CAVAN AUCTION SALE DREW A LARGE CROWD

Prices Not Very High For Horses and Cattle.

CAVAN, Feb. 4.— The auction sale of Mr. T. Harkness on Friday afternoon drew a big crowd, Jas. Roddy was the auctioneer. The cows, seven or eight in number averaged around fifty dollars each. The horses only brought a fair price. Store hogs sold for eight dollars and a quarter each. About seventy or eighty hens brought one dollar and fifteen cents and one dollar and twenty cents each. Seven or eight geese sold at three dollars and a quarter apiece.

The machinery sold fairly well, and mixed grain brought sixty cents a bushel.

CAMPBELLFORD CURLING NEWS

Lumbering Industry Not Entirely Dead in Seymour Township--Personal Mention.

CAMPBELLFORD, Feb. 4—The lumbering business, which was at one time the leading industry of this vicinity is not dead entirely and the forest wealth of Seymour township is not yet exhausted. Anyone can be convinced of the truth of these statements by a visit to the sawmill of McKelvie and McCook, on Sebasta pool street, which is rapidly being stocked up for the summer's run. Ever since the snow came farmers have been bringing in logs every day and some fine specimens of timber, especially basswood, are to be seen. This firm had a large cut of lumber last year and this season promises to be as good. The Town Council last year agreed to build a bridge across the creek at the mill and if this is done the improvement will not only be a help to the firm in getting their lumber to the station but will be an advantage to the residents of the vicinity. At present the only means of crossing the creek at that point is a narrow plank and during the freshet last year at least one drowning accident was narrowly averted.

The funeral of the late L. F. Gould, was held on Friday morning at his late residence on Sebastapool street. It was well attended. Rev. W. Elliott, pastor of the Methodist Church was in charge. Rev. Mr. Bennett, pastor of the Baptist church, who is a neighbor, led in prayer, Rev. J. Glover Rear street, pastor of Seymour circuit, read the Bible lesson, and Rev. W. Elliott gave a very helpful and thoughtful address.

The remains were taken to Wooler. The pall bearers: Wm. Runnells J. Taylor, A. Bonney, W. J. Abernethy, A.J. Beavis and S. A. Maguire.

The flowers included: a cross from Miss Martin, Mr. J. P. Archer and J. M. Ferris of Ferris' store, where the late Mr. Gould was employed for a number of years; a wreath from the Methodist church; Gates Ajar, from the neighbors; Wreath from Mr. R. C. Johnston of Montreal who boarded at the hom of Mr. and Mrs. Gould for several years; a sheaf from Miss Hutcheson and a large bunch of pale pink roses from Miss McFarlane of Keene

Those who attended the funeral from out of town were: Mr. A. C. Dafoe of Belleville and Mr. R. C. Johnston of Montreal.

The late Mr. L. F. Gould was born in Wooler on September 19th 1867. He lived there for a good many years keeping store with his brothers. The store was known as 'Gould Bros' Store.'

On September 16th 1891 he married Miss Josephine Scott also of Wooler, who died just a few months previous to his death under very much the same circumstances as Mr. Gould both having strokes and not regaining consciousness during their short illness.

About twenty years ago they moved to Campbellford and Mr. Gould was employed in J. B. Ferris and Co's store for several years. There were formerly four brothers two of whom are now living. George M., having died in the West several years ago on Jan. 27th; L. F. died on Jan. 30th. The two brothers living are Mr. W. W. Gould now in Los Angeles, but late of Edmonton, and A. A. Gould of Dryden, Ontario, who came home to see his brother before he died and who is remaining a few days in town before returning to his home in the West.

The late Mr. Gould was an active member of the Methorist Church as long as he had his health, having been recording secretary of the Official Board for a good many years. He was a quiet and retiring disposition, but very faithful and true to his friends and very conscientious and systematic in all his business dealings.

Personal Mention

Lieutenant Hurst of the Salvation Army has been ill for a week, and was out on Thursday. But she took a relapse and is now in a serious condition.

Ensign Stroud and Mrs. Pickering went to Warkworth on Friday to do some work for the Salvation Army.

Mrs. W. Peckett, Queen street, is in Toronto, spending the week with Mr. Peckett, who has a position there.

Miss Irene Davidson, entertained the Girls Hockey team of Lakefield, after their game on Thursday night There were about thirty in number at her home. They were served to a dainty lunch and spent a few hours in music, games and dancing.

Mr. A. E. Wragg, who has been ill for nearly three weeks, was out for the first time on Thursday.

The Salvation Army Band of Love Class had a very enjoyable time at a sleigh ride on Tuesday night at seven o'clock. After an hour or more driving they returned to the Army Citadel, and had supper after which the boys and girls played games for the rest of the evening.

Mr. and Mrs. L. McColl of Wooler, were in town on Wednesday to see Mr. L. F. Gould.

Mrs. Scott of Wooler, was in town on Wednesday to see her brother-in-law, Mr. L. F. Gonld, while he was ill.

The Girl's Auxiliary of the Anglican church, had treir regular meeting on Tuesday night in the Parish Hall and had an evening full of business arranging for their tea and sale next week.

Mr. and Mrs. J. L. Sloggett, of Campbellford, Ont., wish to announce the engagement of their daughter, Maude Gertrude, to Mr. Frederick George Jones, son of Mr. and Mrs. G. E. Jones Elora, Ont.—the marriage to take place quietly on Wednesday, 6th February, in Danforth Methodist Church, Toronto.

Rheumatism in wrists

obstinate as it is, does yield to Sloan's. Apply gently without rubbing. You feel the effect at once in a comforting glow spreading through the aching joints and muscles. The pain eases off—is gone! Get a bottle from your druggist today—35 cents.

Sloan's Liniment—*kills pain!*

NEWS NORWOOD AND DISTRICT

Mrs. Samuel Scott Died After a Brief Illness—Social Events.

NORWOOD, Feb. 6.—The death occurred on Sunday morning, after a brief illness, of Margaret Mackey, wife of Samuel Scott, at the age of fifty-one years. The deceased, who was born in Asphodel, was a daughter of the late Mr. and Mrs. William Mackey. She leaves to mourn her loss her husband and one daughter, Mrs. David Lobb, also one brother, Mr. Robert Mackey, and one sister, Mrs. Herb. Webster. A half-brother and sister, Mr. Thos. King, of Wellington, and Mrs. Thomas McCracken, of Roseneath, also survive.

The funeral service will be held on Tuesday afternoon from his late residence, Pine street. Services at the hous, and at the grave will be conducted by Rev. W. P. Rogers, pastor of the Methodist Church of which church the deceased was a member.

Interment will be made in the Norwood Cemetery.

BAND CONCERT CAMPBELLFORD

Will Soon Need a Larger Building to Accommodate the Crowd.

CAMPBELLFORD, February 4.—If the Sunday evening sacred concerts given by the Northumberland Regimental Band increase in popularity as they have done steadily from the beginning, the next problem that will arise will be the securing of a larger building in which to hold the entertainments.

The attendance at the concert last night was the largest yet. Every chair in the Regent Theatre was taken and every inch of standing room, except in the aisles, was occupied. A number were unable to gain admittance on any terms, and were obliged to return home disappointed.

Last night the programme was up to the high standard which the band has always maintained. The first selection was "Holy, holy, holy," the hymn that is used as the opening number in the services in so many of the churches. This was followed by a medley of familiar hymn tunes, exquisitely rendered by the twenty-five musicians who were in their places last night.

"The Wayside Chapel," one of the popular numbers in a former programme, was last night repeated by request. The remainder of the programme was the same as that announced some days ago, with the exception that Arthur Collison, one of the town's favourite soloists, was unable to be present.

David Jamieson rendered two vocal solos, and was heartily applauded after each number.

Bandmaster Cowell accompanied him on the piano.

C. L. Owen, who had been announced as chairman for the evening, was kept away by a severe cold, and the entertainment proceeded without a presiding official, Bandmaster Cowell making the announcements.

The collection amounted to $27.22. Following the usual custom, part of the proceeds will be devoted to charity and the balance will be used for the purchase of new music.

The theatre is well heated and lighted for these concerts, at the expense of Captain Hyland, who gives the use of the building to the band absolutely free.

News Notes.

The Women's Missionary Society of St. Andrew's Church will give a musicale in the School Room on Tuesday afternoon at 2 o'clock. All ladies are invited.

The special committee appointed to arrange for the bonspiel have got down to work. F. J. Smith is looking after the rinks that will play, and S. J. Moore, the chairman, will have charge of the finances.

Personal.

James Potts on Friday night gave an oyster supper to a number of friends, after which the guests were entertained with cards and dancing.

MARIBOU HEM.

Maribou, just the shade of the pink satin of the frock, is applied about the hem of a youthful dancing gown.

Corns

Don't Pare Them!

Cutting a corn is always dangerous. Blue-jay *ends* corns. Kills the pain instantly, then the corn loosens and comes out. No risk, no constant trouble. Get Blue-jay at your druggist.

Blue-jay

RADIO PROGRAMS

MONDAY, FEBRUARY 4

KDKA (326) EAST PITTSBURG, PA.
(Eastern Standard Time)

6.15 p.m.—Organ recital by Howard R. Webb.
7.30 p.m.—Radio Girl Scout meeting.
7.45 p.m.—The Children's Period.
8.00 p.m.—Farmer market reports.
8.15 p.m.—Feature.
8.30 p.m.—Concert by trio of artist singers from the Anne Griffiths Studios, Pittsburg, assisted by the KDKA Little Symphony Orchestra, under the direction of Victor Saudek. Mrs. Ada Corey Auhammer, concert soprano; Mabel King, contralto; Roy Strayer, tenor.
9.55 p.m.—Arlington time signals. Weather forecast.

WGY (380) SCHENECTADY, N.Y.

7.45 p.m.—Musical program by Crack-a-Jack Four, male vocalists; Frank Bentz, violin; Helen Grose, reader.

WEAF (492) NEW YORK

7.10 to 10.00 p.m.—Dr. Frank Calkoett of Columbia University to speak on "Picturesque Spain of Today"; United Cigar Stores daily sport talk by Thornton Fisher. Talk by People's Trust Company; one of a series of lectures on Robert Browning by Hoxie Neale Fairchild, Supervisor of Home Study Courses at Columbia University; Eveready Battery Trio of the National Carbon Co.; "The Importance of Business Letters," by the Sales Literature, Inc. Carolyn Pinney Springer, contralto, accompanied by Mrs. F. A. Springer, Jascha Gurwelch, saxophonist.

WWJ (517) DETROIT
(Eastern Standard Time)

7 p.m.—The Detroit News Orchestra; Miss Lucille Lincoln, soprano.

KSD (546) ST. LOUIS
(Central Standard Time)

8.30 p.m.—Vocal and instrumental specialties, orchestra and organ music.

WLW (309) CINCINNATI
(Central Standard Time)

8 p.m.—Program by the Walnut Hills Congregational Church Choir.
9 p.m.—Crosley Theatrical Review, followed by Roger Hill and his Orchestra.

WHAZ (250) TROY, NEW YORK

8 p.m.—Minstrel program as given under the auspices of the Troy Council, United Commercial Travellers of America.
10.30 p.m.—Art Thompson and his orchestra of Albany, N.Y., in an hour's program of popular dance music.

CFCA (400 TORONTO STAR

8 p.m.—Concert of the Eaton Choral Society of Toronto, under the leadership of H. M. Fletcher, from the T. Eaton Company store.

GUM ON CLOTHES.

If you are unfortunate enough to get chewing gum mixed up with your clothes, remove it by placing the fabric between two flat pieces of ice. Let it stand until the gum is so brittle it can be scraped off with a knife or rubbed away between the fingers.

Can You Save 60 cents a Week?

For a man between the ages of twenty-three and thirty, about 60c. a week will maintain an Imperial 20-Payment Life Policy for $1,000.

If, after you have paid but one premium on such a policy you should die, this Company would immediately pay $1,000.00 to your wife or other beneficiary. That $1,000.00 invested at 6% would yield your heirs an income of $1.15 a week as long as they live, and still leave the principal intact.

Consider what a wonderfully safe investment it is! One policyholder said recently "the only thing I possess that is worth one hundred cents on the dollar is my life insurance policy, and I regret to-day that I am not carrying five times as much."

To-day—while you are insurable—ask us to send you a copy of our booklet entitled "Penniless Old Men." It's free.

THE IMPERIAL LIFE ASSURANCE
Company of Canada
HEAD OFFICE . . . . . TORONTO
L. W. SCOTT, Branch Manager
George & Hunter Sts., PETERBORO

The Evening Examiner

PHONES—Editorial 1601; Business Office, 1600. Private Branch Exchange to all Departments.

The Examiner is a member of the Audit Bureau of Circulation.

The Daily Examiner, published every lawful evening, by The Peterborough Examiner, Limited. Office, 415 George street. $6.00 per year, delivered in city; out-of-town subscribers, by mail, $4.50 a year.

The Weekly Examiner, published every Thursday. Subscription price $1.50 a year.

U. S. REPRESENTATIVES.

Special U. S. Representatives—W. H. Stockwell, 639 People's Gas Building, Chicago, Ill.

New York—Chas. P. Miller, 225 Fifth Avenue.

Advertising Rates on application.

R. M. GLOVER, Managing Director.

MONDAY, FEBRUARY 4, 1924.

NORWOOD'S FIRE LOSS.

The city and county of Peterborough will sympathise with the people of Norwood in the serious property loss it suffered by the fire on Sunday morning, which wiped out a butcher shop, garage and carriage shop, and the Norwood Register newspaper office and printing plant.

Norwood bears quite a number of scars of other fires, some of them of comparatively recent record, and to-day another charred and blackened ruin presents a pitiful gap in the business section, where stood for years buildings, such as the Register office, which have established themselves by faithful, enterprising service to the community, as inseparable and indispensable adjuncts of the daily affairs and business of the village.

To the proprietors of the Register, Mr. J. G. Keefer and his son, Mr. Harlan Keefer, The Examiner extends heartfelt fraternal regrets, realising from grim experience the weight of the blow misfortune has dealt them.

And as an earnest of this condolence, The Examiner, immediately upon receipt of the news of the fire, placed its typographical equipment and resources at the disposal of Messrs. Keefer, who with characteristic energy have laid out plans for the re-establishment of their printing business and newspaper.

PUT PETERBOROUGH ON THE MAP.

The attention of the City Council, Chamber of Commerce and other interested organizations is called to the announcement that the Ontario Government intends to spend $100,000 in advertising this Province as a tourist paradise, and that the preparation of the publicity is to be taken in hand at once.

An earnest effort should be made to ensure this district receiving a fair share of the advertising in the pamphlet that is to be prepared.

Last year a booklet issued by the former Government did much less than justice to the summer resorts around Peterborough, Stoney Lake, for example, being dismissed with a few paragraphs of generalities, while the charms of such localities as the northern part of Frontenac County were described to the extent of half a dozen pages.

This district does not want to monopolize the space, but there is in every resident a feeling of pride in the fact that in Rice Lake, the Otonabee River, Stoney Lake and the other lakes of the Kawartha chain and in Chemong Park we have something worth while to offer the tourist, whether he comes via the Trent waterway or by train or motor, and simple justice should entitle the district to more specific attention than was paid to it by those responsible for last year's publication.

It is the duty of our Council to see that Peterborough is fairly on the map so far as this Provincial advertising scheme is concerned.

DOWN TO BUSINESS.

Premier MacKenzie King's declaration after a two-hour conference between the Cabinet and Deputy Ministers and the Civil Service Commission that "large economies must be effected" will be applauded everywhere in Canada.

It is in line with the general feeling throughout the country that our Government overhead is too large, and that in all departments of the Government service there are opportunities for retrenchment, which if taken advantage of will materially reduce expenditure.

The Premier is applying a new method to the problem by giving the Auditor-General more authority and more responsibility, by making him only responsible for the proper accounting of all moneys paid out by the Government, but also for the magnitude of such expenditure.

A board of audit, with the Auditor-General as chairman, is given wide powers, and after a comprehensive superannuation bill has been passed and a complete inventory of the Civil Service taken, the Premier declares that a reduction of both outside and inside Civil Service must be effected either by consolidation of departments or by the releases of employees when not actually required.

That sounds very much like business, and the people generally will wish the new Auditor-General every success in his housecleaning.

HAIL, THE WORLD'S CHAMPIONS!

All Canada will be delighted that the Toronto Granites, assisted by Slater of Montreal and McMunn of Winnipeg, have maintained for this country the hockey championship of the world, won for Canada four years ago at Antwerp by the Winnipeg Falcons.

At Chamonix in France yesterday the Canadian hockeyists disposed of their most dangerous adversaries, the players representing the United States, by 6 goals to 1, a decisive margin for a final contest.

The triumph of Canada's representatives in the splendid sport, developed and brought to perfection by Canadian courage, dexterity and skill, is gratifying to every Canadian.

The series concluded yesterday has demonstrated that the land of the maple leaf stands supreme in ice hockey.

European teams were eliminated with the utmost ease by the two clubs from the new world, and the only serious opposition encountered by the Canadians was from their cousins representing the Republic to the south of us.

Canadian supremacy in hockey gives promise of being long maintained, in spite of the evidence afforded by the presence of six European teams, that the game itself is winning wide popularity.

Good skaters as are the Swedes and Swiss, quick and active as are the French, courageous and fond of sport and adaptable as are the British, there will be no dangerous challenge from any of these nationalities until they start with the youngsters and develop hockey players almost from the cradle as they are developed in this country.

As for the United States, although hockey is becoming each year more popular, the tendency to depend upon Canada for exponents of the game rather than to concentrate upon the training of the home product, has prevented the development that might have been expected

There are, it is true, some remarkably clever American-born hockeyists, but not nearly as many of them as there should be in view of the length of time the game has been played across the border.

The Granites have worthily upheld the best traditions of Canadian hockey, their victory has been without a flaw, and they are in every sense champions.

All Canada acclaims them.

AN IMPOSSIBLE POSITION.

The majority of citizens share Mayor Turner's inability to understand how the city Aldermen justify their refusal to pay Chief Newhall's salary for the last two and a half months of last year.

The members of the Council who take that stand are trying to maintain a position that is morally impossible.

The controversy out of which the present situation grew involved the respective powers of the City Council and the Police Commission—the salaries of the police force were merely incidental.

The attitude taken by the Council was that they wanted a test case in order to secure a court decision on the main point at issue, whether or not the Council had the power to reduce the estimates of the Police Commission.

The test was made possible by the co-operation offorded by Chief Newhall and his counsel, Mr. R. R. Hall, K.C., who met the wishes of the city's representatives at every point, and added items of expense in connection with the police car to the Chief's salary claim in order that the sum sued for would be over $100 and thus permit an appeal being made as the Council wished.

The case was proceeded with, and the final decision was favourable to the Council.

Everything the Aldermen professed to be striving for they have obtained, and yet up to the present they have refused to pay the salary of the Chief of Police, although that official as on duty throughout the whole period, gave his best services as usual and carried on with his work as though in full receipt of his salary.

And to make this stand even more objectionable and open to attack the salaries of the other members of the police force have now been paid in full.

How the Aldermen can attempt to justify this discrimination between the head of the police force and the members of that force is beyond comprehension.

Why they after securing the court opinion, should desire to carry on a vendetta against Chief Newhall, instead of endeavouring, in the interests of the whole community, to restore harmony and establish friendly relations in all branches of the civic machine, is equally as great a mystery.

The affair has lasted much too long.

It should be terminated by the payment of Chief Newhall's salary and the court costs, the first because the Chief of Police was on duty throughout the period for which he has not been paid, and the second because the judgment prized so much by the Council could not have been obtained without the Chief's co-operation—in fact, the understanding was, Mr. R. R. Hall, who acted for Chief Newhall, declares, that in order to get a test case the city would pay the costs of the action, and also the Chief's salary.

Mr. Hall has contributed more than his share to the settlement of this issue. He has made no charges for travelling expenses or anything but the court costs, $29 in the Toronto court, $8.37 in the Division Court and $4.50 for evidence.

This trifling sum and Chief Newhall's salary should be paid, and the matter should be cleared up by the Council at tonight's meeting.

INFLUENCE OF THE RADIO.

An Ontario librarian has expressed the opinion that the extensive use of the radio is seriously affecting the attendance of the public at public libraries throughout Canada and the United States, says the Montreal Star. That there has been a material falling off in the patronage of the libraries is proved by statistics, and it is by no means an unreasonable hypothesis that the radio has exercised an influence in this direction. Both in England and in the United States it has been found that the broadcasting of entertainments by radio is diminishing attendance at theatres and concerts, and though no definite joint action has yet been taken in America, the British theatre managers and concert directors have been up in arms for some time past, and many have prohibited broadcasting either of plays or of concerts, unless the broadcasting organization makes adequate recompense for the privilege.

There certainly would seem to be no justification for any radio station supplying its customers free with entertainment for which it pays nothing, but which costs those who attend it hard cash. Why should anybody leave a comfortable fireside on a cold and stormy winter's night to travel to a theatre and pay five dollars for two seats when they can sit at home and hear the performance for nothing? The argument is so obvious as to require no emphasis whatever. The suggestion of the broadcasting people that they are advertising the entertainment is not one to which the managers ake kindly. Instead, they regard it with cynical amusement.

Already certain concert impresarios are refusing to give contracts to artists who sing for the radio, and there is evidence that the example will be generally followed shortly. Unquestionably there is a very important point as to rights to be settled, and the elementary principle that it is unfair to make fish of one section of the public and fiesh of the other is clearly involved. But, like most problems that affect the domestic circle, it will be solved sooner or later in a manner satisfactory to the majority. Minorities are always left to protest.

EDITORIAL NOTES AND COMMENT.

Woodrow Wilson was a war casualty—and his own people helped to kill him.

Vincent Richards, tennis star, has eloped with an innkeeper's daughter. Evidently a love-match, with the father threatening to raise a racket.

The Germans found the Canadians tough opposition in France, too, so they probably will send a message of condolence to the U.S.A.

There are many guesses as to the plans of the Labour Government in Britain. It might be well, however, to wait until the new Ministry makes a definite announcement as to its intentions. There may not be much foundation for many of the prophecies.

WISE AND OTHER WISE

JAIL NEWS.

A girl bandit was caught in Cleveland. This one used a gun, but all of them don't.

WEATHER.

It got so cold in Peterborough recently all the girls were shimmying without trying.

SPORTS.

"A college education kept me from getting a job," says Miller Huggins. But even in sports if a man works hard he can outgrow a college education. Look to the future, folks. Don't let having a college education discourage you.

SCIENCE SECRETS.

"A glance at the sky shows the stars are not all alike," says science writer. A glance at Hollywood divorce figures shows he is right.

BRO. DOBB'S KITCHEN.

Put hair oil in the mayonnaise and it may go to your head.

SPORTS.

There are good sports and bad sports. A good sport is a man who can whistle "My Country Tissof Thee" while paying his taxes. A bad sport is a man who spends so much time cussing Congress he has no time to vote.

BRO. TOM'S KITCHEN.

When too lazy to wash the dishes say you must let them soak.

BEAUTY SECRETS.

Is some other girl taking your sheik? Smear a little glue on your lipstick.

ETIQUETTE.

Never say, "I am glad to meet you" to a bill collector. This is needless lying.

BEDTIME STORY.

"Daughter, tell that saphead to go home."

HEALTH HINT.

Throwing the clock at the cat may be fun, but it is considered unhealthy by the cat.

EDITORIAL.

Bok is spending about $300,000 for peace. Many a married man would spend more than this for peace if he had it. There is a great deal of peace being made, but very little being had. But any honest effort to make peace is worthy. There always is a peace shortage. Even Ford couldn't make enough to supply the demand.

HOT NEWS.

Orange (Calif.) thiefes who stole $1,000 worth of chili pepper must be having a hot time.

SCHOOL NEWS.

Boys who got caught trying to blow up a school need to be taught a lesson.

MUSIC NOTES.

All a musician does for a living is play around.

SOCIETY.

Henry Ford recently bought a school. Maybe he is going to hold a spelling bee there all by himself. A spelling bee, as you may know, is not a bee that spells. Go to the head of the class, Henry. Send yourself home if you don't study.

HEALTH HINT.

Calling a bigger man a liar is not healthy.

BEAUTY SECRET.

Let your clothes get on the bum and you are the bum.

FORTS OF QUEBEC MAY BECOME PARK

QUEBEC, February 2 (Canadian Press). — Quebec's old fortifications may be taken over from the Militia Department by the National Battlefields Park Commission, if the conference which is to take place this afternoon here between the Hon. E. Macdonald, Minister of Militia and Defence, the Hon. Ernest Lapointe, Minister of Justice, and Sir George Garneau, chairman of that Commission results in an agreement being arrived at.

If such is the case, it may be expected that the Province of Quebec Historic Monument Commission will also take an interest in them.

As far as the Ross rifle factory is concerned, it is practically decided that it will be demolished next spring, being used now solely by the Ordnance Corps and for the storage of military material.

NO TAX REDUCTION

WINNIPEG, Man., Feb. 3.—That there will be no substantial reduction announced in the budget, was the statement of Hon. F. M. Black, Saturday. The Provincial Treasurer further stated that taxes could not be reduced until such time as the Government had balanced its

Piles

For Half a Century the Standard. Successful Treatment

Dr CHASE'S OINTMENT

CATTLE, GRAIN AND PRODUCE

Peterboro--Toronto--Montreal--Winnipeg

PETERBOROUGH MARKETS.

Fruit.

Bananas 40-60c doz.; Florida oranges 25-60c; California navel oranges, 25-70c; tangerine oranges, 40-60c; grape fruit, 2 to 6 for 25c; lemons, 30-40c doz.; apples, 40-95c peck; table apples, 50-60c doz.; delicious apples, 50c doz.; Spies, $6-$9 barrel; California grapes, 30-40c lb.; California pears, 60c doz.; pineapples, 40-50c each; dates, 13-20c lb.; lard dates, 30c lb.; figs, 15-50c lb.; cranberries, 20-25c qt.

Vegetables.

Potatoes, 30-35c peck; sweet potatoes, 15c lb.; beets, 50c peck; carrots, 50c peck; turnips, 25c peck; parsnips, 50c peck; cooking onions, 3 lbs. 25c; Spanish onions, 3 lbs. 25c; green onions, 5c bunch; dried peas, 13c lb.; dried beans, 10c lb.; cabbage, 5-20c heads; squash, 15-20c; leaf lettuce, 5c; head lettuce, 15-25c; cauliflower, 20-40c; tomatoes, Florida, 40c; hothouse, 59c lb.; endive, 10-20c; celery, 10-25c; parsley, 5c; watercress, 5c; Florida peppers, 10-15c each; new carrots, 15c bunch; imported green onions, 5-10c bunch; spinach, 25c lb.; mushrooms, $1.25 lb.; Lima beans, 2 lbs. 25c; new cabbage, 15c lb.; rhubarb, 15c.

Nuts—Walnuts 25-30c lb.; budded 40-50c lb.; Brazel nuts, 25-30c lb. chestnuts, 30-35c lb.; almonds 25c; shelled almonds, 40-80c lb.; cocoanuts, 10-15c each.

Dairy Products.

Butter, creamery, 44-50c lb.; dairy, 42-45c; baking, 35c; oleomargarine, 25c lb.; lard, 18-24c; shortening, 18-20c; cheese, 28-40c lb.

Eggs: (Government graded): fresh specials, 65c doz.; fresh extras, 60c doz.; fresh firsts, 55c doz.; fresh seconds, 53c doz.; storage firsts, 40c dozen.

Honey: Comb, dark and light, 20-25c; pure clover, 65-75c; 5-lb pail; mixed, 40c; buckwheat, 10 lbs. 95c.

Fish.

Pink salmon, 20c lb.; red salmon, 20-25c; salmon trout, 24c lb. white fish, 20-22c; halibut, 35c; smelts, 15-35c pound; place, 2 pounds 25c; haddies, 18-20c; boneless, 25c; fillets, 25c; kippered herring, 20c; salt herring, 45-75c doz.; sea herring 10c lb.; fresh sea herring, 2lbs. 25c; boned cod, 20c lb.; oysters, $1.50-$1.75 qt.; shrimps, 40c pt.; fillet mackerel, 2 lbs. 35c; Italian bloaters, 5c each; ciscoes, 25c lb.

Meats.

—Retail—

Beef, 8-30c lb.; pork 15-35c; veal, 12-27c; spring lamb, 15-35c; mutton, 10-25c lb.; bacon, 29-40c; sausage, 18-20c lb.; chicken, 28c lb.

—Wholesale—

Hogs—Thick, smooth, cut, $7.75 cwt.; select graded, $8.60; dressed, head on, $13; head off, $14.

Grain (Wholesale) and Flour (Retail).

Fall Marquis wheat, 85-95c bush.; oats, 44-55c; rye, 65-75c; barley, 60-65c; alsike, $4-$5-25; peas, $1-$1.25; bush; buckwheat, 75c; red clover, $5-$10 bush.; sweet clover, $4.50.

Flour, half bbl., $3.35-$4.25; pastry flour, 24-lb. bag, 75-90c.

Hay, Bran, Etc. (Wholesale).

Loose hay, $12-$13; baled hay, $16-$17; straw, $9-$12; bran, $28-$30 ton; shorts, $33 ton.

Hides and Wool (Wholesale).

Cow hides, 6c lb.; horse hides, $2-$2.50 each; calf skins, 10c; sheep and lamb skins, 75c-$1.25 each; shearings, 20-25c each.

Wool, 20-27c lb.

STERLING RATES.

MONTREAL, Feb. 4.—(Canadian Press).— Sterling exchange rates were quoted here yesterday

Demand 4.4800

Cables 4.4838

CHICAGO GRAIN.

CHICAGO, Feb. 3.— (Canadian Press).—Anxiety over the unprotected condition of winter wheat had much to do Saturday with a price advance which carried September delivery to a new high record for the season and lifted July up equal to the previous high point. The market closed unsettled at a shade to 3-8 and 1-2c net gain, May $1.11-5-8 and 3-4 to $1.11 3-4 and July $1.10 7-8 to $1.10 7-8 and $1.11. Corn finished a shade to 1-4c down; oats at 1-4c off to 1-8c up, and provisions varying from 7c decline to a rise of 5c.

With a cold wave starting from Alaska and with nearly total absence of snow covering in the domestic winter crop belt, buying of future deliveries of wheat took place on a fairly broad scale. The fact that the market had been on the upgrade for four successive days led numerous traders to assume that something of a setback was to be looked for, but throughout the Board of Trade session the major part of the selling was of a profit-taking character. The chief exception was during a temporary drop due to gossip that imports of Canadian wheat had bearishly affected values at Minneapolis.

THE REFEREE

Would you live if bitten by a tarantula spider? It is commonly supposed to be more deadly than a rattlesnake. Cleveland Museum of Natural History publishes reports to the effect that a tarantula bite isn't more deadly than the sting of a bee.

This proves nothing. The sting from one bee has often caused death. It depends on the person stung. In stinging, the bee injects a mysterious poison fatal to certain people with diseased endocrine glands. Ordinarily, the safety-first process is to ignore the sting and rush to some one who can extract the stinger with a pair of pincers. Then apply iodine, the best antiseptic for all purposes.

POISON.

Having lived in the southwest, we are intensely interested in the Cleveland Museum claim that the bite of a tarantula is no more dangerous than the sting of a bee.

Where did they get their tarantulas? A lot depends on that. Maybe the spider family is like snakes. The farther you get away from the equator, the less poisonous the bite of a snake.

In the Georgian Bay country of Canada, a rattlesnake bite rarely kills if proper remedies are applied. In the semi-tropical desert, snakes are more poisonous.

QUEER.

Snakes are peculiar, have queer ways. You'll recall, snakes are very old—one became famous in the Garden of Eden with Adam and Eve.

Old Cap Hill once told us that a man in the desert could keep snakes away from him by sleeping in a circle of horsehairs tied together. The idea is that a rattler won't cross the hair—that it tickles the "tummie."

Nature has mysterious ways.

ROAD-RUNNERS.

For every yes, there's a no. For every poison, an antidote. For every evil influence, a counteracting agent. Consider, for instance, the "road-runner" of the southwest. Swift bird, runs like a baby ostrich.

Spying a rattlesnake asleep, the road-runner plucks pieces of cactus, plies them like a wide fence around Mr. Rattler. The poisonous snake wakens. If he tries to spring out, the thorns of the cactus rip him. Inside the cactus fence, he dies—like man in civilization.

RESCUE.

If bitten by a rattlesnake or any other poisonous serpent, what to do? First, a tourniquet—a cord tied around the limb ABOVE the bite, then thrust a stick between the cord and the skin, and twist the stick tight. That stops the poison from being carried throughout the body to fatal spots by circulation of the blood.

Second first-aid treatment: cauterize the bite with a hot iron.

Then rush for a doctor.

Many consider whiskey best of all, one poison counteracting another. You know the story about the bootlegger who kept a pet rattler.

Officers Testify In Immigration Trial.

LONDON, Feb. 3. — (Canadian Press Cable). — Andrew Fraser Mitchell, the former Prince Edward Island immigration officer who is charged with obtaining money under false pretences from ex-army officers, again appeared in Bow street court yesterday, his case having been adjourned from Jan. 26. A witness testified that he had paid Mitchell £325 and another said he had paid Mitchell £434. Both understood that they were buying Prince Edward Island government land but they alleged they had received nothing for their money.

Evidence was also submitted that the accused had no authority to sell land on behalf of the island government. The case was adjourned for one week.

The Strength Of A Bank

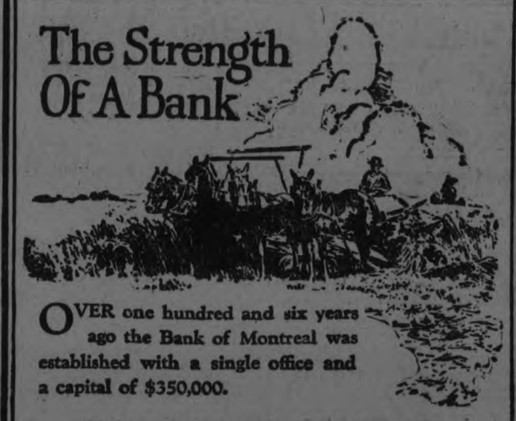

OVER one hundred and six years ago the Bank of Montreal was established with a single office and a capital of $350,000.

Today, after more than a century of conservative progress, the combined capital and reserve of the Bank amount to $54,500,000, its total assets are in excess of $650,000,000, its five hundred and fifty Branches extend to all parts of Canada, and it has its own offices in financial centres throughout the world.

The full resources of the Bank are behind every Branch

BRANCHES IN PETERBORO

Corner Water and Simcoe Streets — E. S. MARTIN, Manager

George Street — C. S. CUMMER, Manager

BANK OF MONTREAL

Established over 100 years

SECRET TRIBUNAL FACES PUBLICITY.

Condemned the Alleged Traitor to Death and Shot Him in Cold Blood.

By CARL D. GROAT.

BERLIN, Feb. 4.—(United Press).—Secrets of the brutalities of the vehme (secret criminal tribunal) court of the noted secret fighting organization, Oberland Corps, will be bared in the coming court trial of Lieutenant Baer.

Baer is accused, with the missing Lieutenant Maiwald, of cold bloodedly shooting to death Sergeant Samson of the Oberland Corps, because the latter was suspected of betraying to the Allies and to the Poles secrets of the free-corps' actions in Upper Silesia during the anti-Polish action several years ago.

Judicial investigation of Samson's murder tends to show that the corps had a vehme court, similar to the ancient vehme courts, which sentenced Samson to death without hearing. Samson was wireless operator for the corps. In the days before the League of Nations threw much of Upper Silesia to the Poles, volunteer nationalists flocked to Upper Silesia to defend the country against Polish robber bands.

The Oberland Corps was one of the most famous of these. It originated in Bavaria and had as its special insignia the white Bavarian flower Edelweiss. It was strongly militarily organized. Baer went in as a private and was promoted to lieutenant.

When the vehme court condemned Samson, it selected Baer and Laiwald to carry out its sentence.

According to Baer's story, they took Samson into a forest under the pretext of seeking information about a new wireless station.

There they told him he had been a traitor to the German cause. Baer, according to his story, cold bloodedly fired one shot, which struck Samson in he shoulder, whereupon Maiwald finished the job with two bullets to the heart.

Baer subsequently told officials that he was also selected to assassinate the communist Reichstag deputy, Dr. Paul Levy, but had been dissuaded by friends. Instead, he went to the authorities with his story.

Subsequently, it is alleged, members of the Oberland Corps tried to kidnap him, intending to make him pay with his life for his revelations to the authorities.

CALL POLICE RESERVES TO MINE WORKERS' MEET

INDIANAPOLIS, Ind., February 2 (Canadian Press). — Alexander Howat, the deposed president of the Kansas District, was forcibly taken from the platform at the convention of the United Mine Workers to-day when he sought to address the delegates, despite the refusal of President John L. Lewis to recognise him.

Howat's removal by two sergeants at arms threw the convention into a turmoil, and calls were sent for the police reserves.

A woman's secret society has been formed in America. It sounds impossible.—London Opinion.

"WOULDN'T you think Catherine would call up her Mother and Father oftener?

"About all the fun the old folks get out of life is occasionally listening to the voices of their children or of old friends at the other end of the line.

"Catherine's two brothers, George and Harry, are pretty good at calling their Mother up once a week.

"Catherine isn't a bad sort. I suppose it just doesn't occur to her that for less than the cost of a movie ticket she could call up her Mother every week.

"Loafing on my job, I've come to the conclusion that some women don't appreciate the value of Long Distance as men do."

J. M. McHARDY

Manager.

HOUSEWIVES' COLUMN

Would you rather have a hundred people give you one dollar each, or one person give you ten dollars?

I think most any of us would prefer the hundred dollars. It's just the same way with Dominion Store profits. Each of the 300 Dominion Stores sells a lot of groceries at a very small profit on each sale. The result is that a million customers a week buy at our red front stores and the little profits add up into the biggest retail grocery business in Canada.

That's good for us—and good for you. You pay less for your groceries and our business keeps on growing bigger and bigger as more and more thousands of Canadian housewives discover that the surest way to steady savings is to buy regularly from the Dominion Stores.

It's a good thing to remember, too, that Dominion buying experts buy our high quality foods in enormous quantities—and therefore at surprisingly low prices. So you see why the price tags on Dominion Store shelves are so low. We buy for less and sell at a very small profit indeed.

Thousands of careful Canadian housewives have proved to themselves that Dominion Store savings help them feed their families for less. They keep a record of their food expenditures. Then at the end of each month they add up their food costs and see how they actually came out.

They find that regular buying at their Dominion Store saves them three to ten dollars a month.

Aunt Martha

DOMINION STORES
LIMITED
Canada's Largest Retail Grocers

Entrance Class at Campbellford

CAMPBELLFORD, Feb. 4.—The report of the entrance class of the local public school for the first half of the school year, 1923-24, follows:

Helen Caddy 79*; Katharine K. Irvin 74; Maynard Watson 73*; Jessie Carter 73; Irene Dunk 73; Leitha Leonard 72; Enid Richardson 70*; Dorothy Sarnum 70*; Ralph Sperry 70*; Joe Smith 67; Thelma Hall 66*; Eric Douglas 65*; Edwin Gledhill 65*; Grace Willoughby 65; Lilian Suckles 64; Ova Glenn 63; Violet Mason 62*; Evelyn Shapter 62; Geraldine McMullen and Amy Landon 61; John Glenhill 60*; Verna Cassan 60; Marion Haig 60; Carlotta Haig 60; Gordon Fairman 59; Ralph Plumpton 59; Harold Peckett 59; Jack Bygott 53*; Raymond Fry 49; Nellie Jordan 49; Madeline Lain, absent.

Note.—Those indicated by asterisk (*), have been only five months in fourth book, while the others have been in the class 15 months. All are taking the same work.

Wilson's Death Awed Crowd at Chamonix.

CHAMONIX, France, February 4 (Canadian Press).— The announcement of the former President Wilson's death immediately after the conclusion of the match on Sunday, although expected by hundreds of spectators, came as a shock to the crowds still thrilled by the hard battle just witnessed.

The announcement was made through huge amplifiers, and immediately all heads were bared; there was a minute of silence, while the United States flag was half-masted.

FIGHTS WITH OCTOPUS.

Paris.—While at work in the submerged wreck of the French battleship Liberte in Toulon harbor, a diver was attacked by a large octopus, which twined its tentacles around his arms and for a few seconds rendered him powerless. The diver managed to drive his trident through the creature's body, but without making it let go its hold. As a last resource he gave the alarm signal and was hauled to the surface with the octopus still clinging to him. Comrades cut the tentacles off with hatchets and knives.

PERSPIRATION MARKS.

Ammonia removes perspiration marks, but it cannot be used on delicate fabrics.

FALL SILENT TO COMMITTEE

Declared the Proper Authority Had Not Been Obtained From Congress For Oil Enquiry.

WASHINGTON, Feb. 4.—Albert B. Fall, former Secretary of the Interior, faced the Senate Oil Committee Saturday in answer to the committee's summons for examination as to loans made to him by E. L. Doheny and Harry F. Sinclair, the oil men, to whom he leased the United Sttaes naval oil reserves. Mr. Falls, however, declined to answer any questions.

Mr. Fall read a prepared statement in which he declared he would refuse to answer questions because he did not consider the committee had proper authority from Congress to conduct the investigation it was attempting to conduct. The statement, which was very involved and full of legal technicalities, cited the various Congressional resolutions under which the committee had been functioning and advanced the claim that these were irregular.

Mr. Fall gave two major reasons why he declined to reply. The first was that the authority given to the investigating committee by the last Congress had expired, and the second that in the light of the action of Congress in directing institution of court action, civil and criminal, in the oil leases cases, any answers he would make might tend to incriminate him.

Clearing the hearing room of the crowd which jammed every available space the committee went into executive session to determine its course in the light of the attitude of the former Cabinet officer and Senator. As the committee deliberated Mr. Fall waited with his lawyers and physicians in an ante room.

Its authority to continue the investigation having been challenged by Mr. Fall, the committee decided to ask the Senate on Monday to remove all doubt by readopting the original resolution authorizing the enquiry. The committee then adjourned until Tuesday.

Mr. Fall will be recalled before the committee and should be then decline to answer questions Senators said the issue of the authority of the committee to compel an answer under pain of contempt proceedings in the courts would be squarely raised.

WAR BROKEN PRESIDENT

Continued from page one.

not awaken love in the hearts of the people for whom he felt he had done so much; for whom he had advanced his ideals and for whom he felt he had suffered something akin to martyrdom.

Desired Love.

Wilson's political death softened the animosities of ruthless politics and the passing of the ex-President is today mourned by a nation that always had the highest respect for his deep learning, diligent search after truth and unswerving devotion to what he believed were the world's ideals and which he adopted as his own.

In a measure, Wilson was a self-made man. His parentage was sturdy, but poor. His father was a Scotch-Irish Presbyterian minister; his mother, Janet Wilson, the descendant of a family of Scotch Presbyterian ministers noted for their aggressiveness.

Thomas Woodrow Wilson was born Dec. 28, 1856, in Staunton, Va., where his father was pastor. Two years later the family moved to Augusta, Ga., where Wilson spent most of his childhood. He was a normal boy, played baseball on the corner lot, and refused to learn the alphabet until he was nine years old. His early tutors were his father and mother.

At seventeen Wilson began his scholastic career at Davidson College, and in 1875 he entered Princeton University.

Wilson's urge to self-expression first took a literary bent. While a student at Princeton, and later while attending the University of Virginia law school, he wrote various pamphlets and articles, mostly devoted to political and humanitarian subjects. Perhaps the best known of his more mature works is a "History of the American People," and "The New Freedom." The latter book is regarded by critics as a masterly presentation of liberal theories of government and economics.

Completing the law course at Virginia, Wilson hung out his shingle in Atlanta, Ga., but clients did not flock to the young attorney, and in 1883 he abandoned the bar and took up a course of special studies at Johns Hopkins University.

In 1885 he married Helen Louise Axson of Savanannah, Ga., the mother of his three daughters, Margaret, Jessie and Eleanore.

Wilson began his teaching career as professor of history and political economy at Bryn Mawr, which chair he filled for two years.

As Executive of New Jersey from 1911 till he was nominated for President by the Democratic national convention, Baltimore, July 2, 1912, Wilson amply demonstrated the vigor and independence of his political aspirations and in some measure manifested the personal aloofness that characterized his later career.

Woodrow Wilson took the oath of office as President on March 4, 1913, after one of the most sweeping triumphs ever known in Presidential elections. His party had a majority of five in the Senate and held more than two-thirds of the seats in the lower house.

Mr. Wilson's first wife died Aug. 6, 1914, and in the fall of 1915 the engagement of the President to Mrs. Edith Bolling Galt, of Washington, a daughter of William H. Bolling, a prominent Virginia lawyer, was announced and they were married in Washington on Dec. 18, 1915.

In the meantime, Wilson's notes of warning were unheeded by Germany and Austria, and on Feb. 3, shortly after he had first outlined in a memorable address to Congress his plan for a league of nations, Wilson broke off diplomatic relations with Germany. This was in reply to the Kaiser's submarine warfare. On March 16, 1917, Wilson declared a state of "armed neutrality," and a month later, April 2, he demanded that Congress declare war on Germany.

From that day until the armistice on Nov. 11, 1918, Wilson bent his energies to defeat Germany, at once taking the position of spokesman for the allies. He helped bring about unity of command, which ultimately defeated Germany. He pushed through Congress gigantic bills for selective draft and governmental food, fuel, telegraph and railroad administration.

Early in 1919 Wilson broke all precedents by going to Paris to participate in the peace conference, from which he returned with both victories and defeats. His fight was far from ended, and after presenting the treaty to Congress, he again took the issue to the people.

Owing to his illness, Mr. Wilson was comparatively inactive to the date of his retirement, when succeeded by Warren G. Harding on March 4, 1921. He retired to his newly purchased home in the national capital and busied himself with his books until death came. While he took little active part in politics or public business, his letters from time to time showed that his keen grip on public affairs had not weakened and his fighting heart was still strong.

In the fall of 1923, Mr. Wilson received several delegations and several statements by him were broadcasted. He also contributed to magazines.

SIR ROBERT BORDEN

OTTAWA, February 4. — Referring to the death of ex-President Wilson, Sir Robert Borden, Canada's war-time premier, paid the following tribute:

"In the death of Mr. Wilson the world has lost the service of a great man. Strength and sincerity of his high ideals and great purpose will give him a distinguishing place in the forefront of statesmen of this century. Splendid courage and remarkable tenacity characterized his attitude on every question of principle. It is the irony of fate that a man of less brilliant parts might might perhaps have won more enduring results in the latter episodes of his public career. In every allied nation his name will be held in honour and grateful remembrance of his conspicuous service to the cause of humanity and especially, for the supreem effort that his country made under his leadership and inspiration, when the need was so vital in the fatal spring and summer of 1918. We join with his countrymen in mourning their loss."

RESCUING SQUAD ENTERING MINE

Equipped With oxygen tanks search parties are here seen entering the mouth of the shaft of the Lancashire Coal Company's mine at Shankton, Pa., in search of survivors and corpses following fatal blast.

Port Arthur Gained 670 In Population.

PORT ARTHUR, Ont., Feb. 3.—The Assessment Commissioner's report shows Port Arthur's population in 1923, was 16,351, an increase over the previous year of 670. The population is classified into 33 nationalities and twenty religions.

SOAP PASTE.

Save all your bits of scouring soap, put them in a cup or pan and add boiling water to stand just about an inch above the soap. The bits will dissolve and form a paste that is very convenient to use.

CURDLED SAUCE.

When a custard sauce curdles set it in a pan of ice water and beat with a dover egg beater until it is smooth.

GAY MASQUERADE AT CAVANVILLE

Dance In Community Hall Largely Attended—The Costumes Were Striking and Music By Carley's Orchestra Delighted the Masqueraders.

CAVAN, Feb. 3—The masquerade dance in Cavan Community Hall was well attended. The hall, with its streamers of red and green and bevies of pretty costumes, presented a gay appearance. The costumes were many and varied; some of them were very pretty indeed.

The music was supplied by the Carley orchestra, which consisted of B. F. Carley, violin, F. Rowe, drum and traps, accompanied by Mrs. Oliver at the piano. They supplied excellent music.

Ross Carr was the capable floor manager.

Some of those in costume were: Miss Canada, Mildred Davis; Fairy, Eleanor Pritchard; Gypsy, Hazel Thompson; Clown, Bruce Ryley; Clown, Harry Johnson; Little Darkey Girl, Earl Houson; Clown, W. A. M. Coly; Spanish Gentleman, F. Fallis; Indian Woman, Mrs. Mitchell; Fairy, Mary Carley; Highlander, Harvey Fallis; Lord Fauntleroy, Mr. Maples; Ku Klux Klan, Mrs. Maples; Milkmaid, Cora Brethwait;; Nurse, Viola McBride; Indian Princess, Mrs. B. Ray; Nun, G. Harkness; Riding Suit, Bonna Robinson; Puritan Maid, Iva Smith; Court Jester, Charles Smith; Red Cross Nurse, Esther Hutchison; Clown, Ross Carr; Spanish Girl, Clara Reynolds; Clown, Theodore Davis; Queen of Clubs, Miss Johnson; Cavalier, Roy Fern; Hebrew, Herb. Janes; Farmer, B. Wendover; Nun, Mrs. Oliver; Clown, F. B. Carley; Colored Bride, Mrs. H. Brethwaite; Colored Groom, S. Simcus; Bride, Mrs. Cobbly; Groom, Mr. Cobbly; Gypsy, Dorothy Armstrong; Fairy, Lola Carley; Aunt Dinah and Rastus, Milton Carr and Sam. C. Richards; Gypsy Girl, Phyllis Richards; Indian Maid, Muriel Smith; "Ye Olde Time Gentleman," Charlie Dean; Dude, Jesse Bannister; Highlander, Dalton Robinson; Victoria, Myrtle Russell; Clown, Basil Richards; Hard Times Farmer, Laverne Fallis; Nurse, Mrs. L. Fallis; Twin Butterfly Queens, Helen Syer, Olive Perrin; Baseball Athlete, Archie Johnson; Jew, F. Gray; Countryman, Mr. Bradley; Queen of Hearts, Leta Waite; Hard Times, W. Davis; Evangeline, Amy Brock; "Ye Olde Time Gentleman", Herb. Syer; Cowboy, Ray Staples. Besides these were many unnamed costumes, such as gentlemen in high silk hats, etc., also numbers dancing in ordinary attire.

The committee wish to thank all those who kindly gave assistance in any way to help make the evening a success, the ladies who supplied the lunch and those who helped to serve.

There were sleighloads from Bethany and Millbrook, also young people from Frazerville and Mount Pleasant.

FARMER SEVERELY BURNED.

LONDON, Ont., Feb. 4. — John Shaver, a prominent Westminster Township farmer, was badly burned on Saturday morning, when he attempted to rescue a horse from a burning barn on his farm. He was brought to the Victoria Hospital, where his condition is reported as serious. The loss by the fire is said to be $3000.

For the good of your health

Moir's Chocolates

SISTER MARY'S KITCHEN

By SISTER MARY

The combination of fruit and vegetables, of pickled beets and threads of gherkins.

Tuna Fish and Tangerine Salad.

One and one-half cups tuna fish, ½ cup diced celery, 2 tangerines, mayonnaise, lettuce.

Combine fish and celery with enough mayonnaise to make moist. Arrange on a bed of lettuce and garnish with sections of tangerines. After peeling the fruit remove the skin from each section. To do this cut a gash through the skin at the thick middle part of the section, being careful not to pierce the fruit. Then pull the back to the outside and tear or cut off. The covering of the outside of tangerines is so thin that it need not be removed.

The tongue and tuna fish salads could be used with brown bread and butter sandwiches for an afternoon tea or bridge.

A salad of sweetbreads, carrots and tangerines makes a delicious combination. The carrots should be used raw and cut in tiny dice. If the core is hard and watery use only the golden outer layer. The sweetbreads should be well cooked and blanched. When very cold cut in dice. To one cup of diced meat add one cup of diced carrots and one-half cup of diced tangerines. Let stand in a cold place for half an hour. Arrange on a bed of lettuce hearts and mask with mayonnaise.

An oil mayonnaise is perhaps more "tasty" with these salads than a boiled dressing. A meat salad requires an oil mayonnaise and with the meat the fruit can carry it.

(Unless otherwise specificed, the above recipes are planned for four persons.)

meat in salad is rather unusual but delicious. The fruit lightens the dish and adds just the piquancy needed with the meat.

A tart fruit such as pineapple, canned of course, apricots or fresh oranges or grapefruit should be used. These fruits take the place of celery, if celery is not at hand, but combine well with meat and celery.

A delicate meat or fish gains much from the fruit while the whole salad is leavened, as it were, and made to fit into any sort of a dinner or luncheon.

Left-over bits of chicken and canned fruit can be worked up in these salads to advantage.

Chicken and Pineapple Salad.

One cup diced chicken, 1 cup diced pineapple, hearts of lettuce, 1 canned pimento, mayonnaise.

Combine chicken and pineapple and arrange in lettuce hearts. Mask with mayonnaise and garnish with tiny strips of pimento.

Turkey and Pineapple Salad.

Turkey combines in the same proportion with pineapple that chicken does. The meat should be carefully diced and freed from skin and tendons. Nuts may be added to the meat if there is less than one cup.

Tongue and Apricot Salad.

Drain canned apricots from their syrup and cut in neat dice. Baby beef or veal tongue should be used. Boil tongue and skin. Cut in dice. Combine one cup of diced tongue with one-half cup diced apricots. Arrange on a bed of lettuce, mask with mayonnaise and garnish with cress-

Your Health

By DR. CLIFFORD C. ROBINSON

WHAT GLANDS DO.

So much is being broadcast today regarding the effect of glands on human activities, that a word of advice and information may be of real import to those who are anxious to know the facts regarding the latest sensational "doings."

Let it be clearly understood that the transplantation or stimulation of glands is not for the purpose of rejuvenating old and decrepit men to youthful virility. This is only a delusion and a snare. The work done by both European and American surgeons, in this particular field of operations, has been for the purpose of stimulation, and to aid in building bodily vigor in persons who, through lack of the normal gland secretion, were unable to produce children, or whose bodily functions needed stimulation to produce a normal development and a naturally healthy condition.

When this is said, the end of the story is at hand. There is nothing miraculous or wonderful about it, except the skill and determining treatment of the operating physician. In fact, the skillful use of the X-ray has played a more important part in this rejuvenating process, than any transplantation of glands, monkey or otherwise. Also, the careful attention to diet and proper food has effected as much change as any other agencies.

The main point is this: the world's greatest scientists and physicians are endeavoring to segregate the internal and external secretions of the glands. If this should prove a success, it will be possible to give treatments to capable subjects and to build up men and women in points where they are weak and undeveloped.

Folks Back Home

Sketches by J. H. Striebel

By Robert Quillen

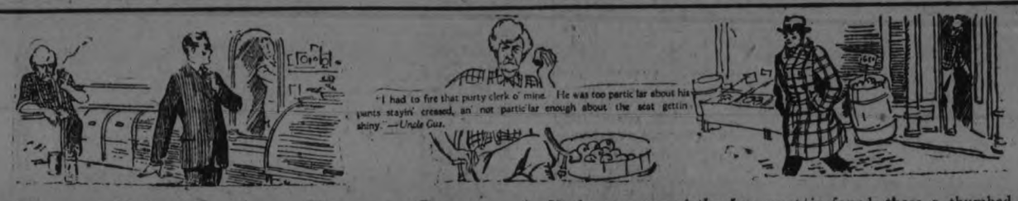

Vernon Roberts

Vernon Roberts is the meanest man in our town. He isn't a drunkard or a thief or a liar; he isn't a bully; he is just mean. He has the disposition of a rattlesnake and the manners of a wildcat. People who enter the Racket store, where he is a clerk, try to avoid him because to speak to him at all is to invite some kind of subtle insult that isn't plain enough to resent and yet is plain enough to be extremely annoying. Roberts never smiles, and his natural speaking voice is a growl.

Two years ago he began to court Amy Hoyt, the prettiest girl in town and commonly considered the most charming. Roberts was madly in love with her and everybody was delighted, for everybody knew she would refuse him and that would pay him for his sins.

She didn't refuse him, however. She married him. The town literally ached with sympathy for her for a time, and then people began to notice things. Roberts and his wife quarreled frequently and in nearly every case Amy was at fault. She had, beneath her sweet exterior, the instincts, character and passions of a she-tiger.

They say love is blind, but it isn't. It is the only thing that sees clearly. Roberts' love looked beneath the surface and saw the thing the world could not see. It saw its affinity. It saw Amy's hell-cat nature and was drawn to it as a bit of steel is drawn to a magnet.

Famous Guys

OLD OMAR: Away back in the middle of the eleventh century, three Persian boys agreed that the first of them to win success should help the others to their feet. In time one of them became boss of the bailiwick and kept his pledge. One he helped proved a rogue, but the third, who was Omar Khayyam, became immortal.

Omar had an income from his friend of $3,000 the year, and might have dreamed away his days or sat from morning until night within some tavern; but he had a head full of brains and delighted in exercising his wits.

He became one of the few great astronomers of his time. He knew more about algebra than a college professor; he understood the binomial theorem long before Newton was on the scene; geometry was his plaything; and he wrote books on metaphysics and simple little things like that.

Yet he might have done all these things and more, and the memory of them might have perished with him, except for his skill in the writing of verse.

When FitzGerald translated him into English, or rather paraphrased him into English, several centuries after his death, he was a made man; and now wherever the intelligentsia is found, there a thumbed copy of the Rubaiyat is found in the midst.

Old Omar was a heretic and a realist, but he was a sweet singer, who earned immortality, and the world is more lovely because he lived in it for a little while.

Aunt Het

"I'm glad Pa ain't addicted very much to the bath habit. Darnin' one pair o' socks a week ain't much of a chore."

Willie Willis

The Sunday school teacher asked little Willie Willis to name the major prophets last Sunday, and he said he couldn't remember any of them except Genesis and Adenoids.

THE BUTCHER BOY AND HIS BRIDE

The Girl Learns About Money

"She went about with his statements on the first of the month, and batted an even thousand."

Hiram, the butcher boy, and the girl across the street have entered upon an era of unprecedented prosperity, and the whole of the credit belongs to the girl.

In our town, where everybody knows everybody, each of us has reliable information concerning the contents of the other fellow's purse. We know whether Sam Brown has paid his hospital bill at the county seat; we know the Bright girls are wearing frocks that haven't been paid for; we know Carl Hoyt is three months behind with his rent.

The merchants know these things, also; but when the poorest of us ask for credit, it never is denied, for one cannot deny a neighbor and friend who is for the moment without funds.

It happens, therefore, that all of our merchants have many accounts on their books that cannot be listed as actual resources. Each merchant quits his place of business on the first of the month and goes about with statements; but all are diffident and press the matter no further when a debtor says: "Sorry, Jim, but I'm broke just now; I'll see you later."

This sort of thing has kept Hiram almost continually without ready cash; and when the rival butcher shop opened up a few weeks ago and began to get some of the cash customers, he felt the blow and began to worry. The girl, however, solved his problems.

She went about with his statements on the first of the month, and batted an even thousand. This morning, as we were eating breakfast, she came over to tell us about it.

"Men don't mind telling one another they can't pay," said she, "but they're too proud to let a woman think they ain't prosperous. So I just walked in like I knew I was going to get the money; selected the right statement; marked it paid, and handed it over. Every time the man would look at it in a dazed kind of way, grin a little, as though I had paid him a compliment, and come across. He didn't even stop to add it up. And Hiram says we are on easy street now, if I can keep it up."

Well, she can keep it up. We're all poor in this town, but not one of us would let the other fellow's wife suspect how poor he is. Its taking an unfair advantage of masculine vanity; but the butcher boy needs the money, and while many of us may squirm, not one of us will have the nerve to kick or postpone payment.

If this Signature

E. W. Grove

is NOT on the Box, it is NOT

BROMO QUININE

(There is no other "BROMO QUININE")

The Laxative and Tonic Effect of Laxative BROMO QUININE Tablets is very beneficial to the system.
The World's most popular remedy for Colds, Grip and Influenza.
Price 30 Cents
Made in Canada

Do Your Teeth Shine

Like so many teeth you see now?

Make this free test

Here is a way to whiter teeth, which millions now employ. A way to cleaner, safer teeth. You see the results in added beauty wherever you look today. Let this test show you what it means to you.

Combat that film

Teeth are clouded by a film—that viscous film you feel. Under old ways of brushing much of it clings and stays. It soon discolors and forms dingy coats to mar the beauty of the teeth.

Film also holds food substance which ferments and forms acid. It holds the acid in contact with the teeth to cause decay. Germs breed by millions in it. They, with tartar, are the chief cause of pyorrhea.

Film-caused troubles, under old ways, became almost universal.

Modern science has found ways to fight film. One disintegrates the film, one removes it without harmful scouring.

Protect the Enamel

Pepsodent disintegrates the film, then removes it with an agent far softer than enamel. Never use a film combatant which contains harsh grit.

Many careful tests proved these methods effective. A new-type tooth paste has been created to apply them daily. The name is Pepsodent.

Now that method is bringing to homes the world over a new dental era.

Many new benefits

Pepsodent also multiplies the tooth-protecting agents in saliva. Dental science has in late years proved all these things essential.

Learn what they mean to you. Send the coupon for a 10-Day Tube. Note how clean the teeth feel after using. Mark the absence of the viscous film. See how teeth become whiter as the film-coats disappear. You will be amazed and delighted. Cut out coupon now.

Made in Canada
Pepsodent
REG. IN CANADA
The New-Day Dentifrice
Based on modern research. Now advised by leading dentists the world over.

10-Day Tube Free 150 Can.
THE PEPSODENT COMPANY,
Dept. U, 191 George St., Toronto, Can.
Mail 10-Day Tube of Pepsodent to

Only one tube to a family.

A HASTINGS BOY IS MAKING GOOD

George W. Rear Reaches High Place in Engineering Profession.

HASTINGS, Feb. 4.— Mr. Geo. W. Rear, an old Hastings boy, is making good in California.

Mr. Rear is general bridge engineer of the Southern Pacific system, with headquarters at Oakland, Calif.

On December 28, 1923, Mr. Rear erected one of the largest bridges in the Southern States.

The Oakland paper has the following to say of Mr. Rear's feat:

Declared an impossibility by various engineers the entire Harrison street bridge was towed intact yesterday across the estuary between Oakland and Alameda by the Southern Pacific Railway, its owners.

The feat was accomplished through lifting the huge structure by water pressure produced by a rising tide and the pumping of water from a string of pontoons beneath, slightly less than ten hours after the last train had passed over it.

[illegible] about 18 inches and moved from what has been its site for a quarter of a century.

In compliance with an order from the War Department G. W. Rear, engineer of bridges for the railway, planned and erected the task of removal.

Resting upon five water-weighed pontoons, the bridge was towed clear of the stream to a channel prepared on the Oakland side, as the tide began to rise about 9 o'clock yesterday morning water was pumped from the pontoons hardly twenty minutes later it was observed that the structure had lifted one inch from the pier and at 10.40 o'clock was clear and ready for the work of towing to begin.

Since receiving his appointment, Mr. Rear has been responsible for 9,311 railway bridges and trestles.

On one small slice of the Southern Pacific twenty-eight bridges are necessary in a distance of 135 miles. This is on the Ogden route through Nevada, where the railroad track crosses the Humbolt river every few moments. The Sacremento river has eighteen bridges in 47 miles of track and the Truckee river thirteen bridges in 49 miles.

In 1912 Rear supervised the erecting of the Sacremento river, bridge, which is 834 ft. in length and cost $730,000.

Geo. W. Rear was the eldest son of Mr. John Rear of this village and was born here on June 13, 1873, he attended Public school here and at the age of 10 years passed his examination for the High school.

He attended Campbellford High school for the following three years. He then entered the service of the Midland railway as water boy for a bridge building gang.

He afterwards entered the engineering department as a student in the year 1901 he became connected with the Southern Pacific.

In the year 1902 he was appointed assistant general bridge inspector, and in the year 1920 he was president of the Bridge and Building Association of America, which includes the United States and Canada.

His many friends in Hastings are pleased at his success.

JUDGMENT GIVEN IN A LOCAL CASE

Mrs. A. J. Robertson Brought Action Against E. T. Lumb.

TORONTO, Feb. 4.— Judgment was given Saturday by the Hon. Mr. Justice Kelly, who sat at the Cobourg Assizes, and heard the case of Mrs. Kate Robertson, the executrix of the estate of the late Dr. Alexander J. Robertson, of Peterborough.

Mrs. Robertson brought an action against Eli T. Lumb, of Bancroft, for $11,000.00, and interest, being moneys due her, on the purcase price of a store in Tweed. Mr. Lumb repudiated the contract and alleged he was not liable, but Mr. Justice Kelly, after considering the evidence, gave judgment in favor of Mrs. Robertson, with costs.

Mr. G. N. Gordon, K.C., M.P., of Peterborough, appeared for Mrs. Robertson, and E. Gus Porter, K.C., of Belleville, appeared at the first sittings of the court, but his partner, Mr. C. A. Payne, acted at the trial, for the defendant.

COAL MINERS MOURN THE LOSS OF LENINE

SYDNEY N.S., February 4 (Canadian Press). — Glace Bay theatre was crowded to capacity this afternoon by idle coal miners and others, when a memorial service was held for Nikolai Lenine, the deceased Premier of Russia.

"The Workers," "International," and "The Red Flag" were sung.

The proceedings, which were orderly, included eulogistic references to deposed United Mine Workers', District 26, president, J. B. McLachlan, now serving sentence in the Dorchester Penitentiary for seditious libel.

ECONOMY MEASURES.

OTTAWA, Feb. 4.—(Special). — The Government may place all tax collecting machinery under the Department Customs as an economy measure.

Anemic Girls At Business Gain Strength on SCOTT'S EMULSION

BAND CONCERT

The fifth concert given by the Peterboro Rangers Band in the Grand Opera House last night proved as popular as its predecessors, both as to the magnificent attendance and the reception accorded to the various numbers of the programme. Mrs. I. Dwyer sang two soprano solos very finely, and Mr. Arnold Everett, a veteran tenor of these concerts, was given a hearty reception in both his numbers. Band-Sergeant Paterson's euphonium solo was well received, as it thoroughly deserved to be, both for tone and skill, both in the "Air" and its variations. The band numbers were well chosen, and the bright, cheery music reflected credit on Lieut. Perver and the band. The novel renditions of "Home, Sweet Home," by various nations, was well played and heartily applauded.

The accompaniments to the assisting artists were admirably played by Mr. R. J. Devey.

CUTTING WILL BE PERMITTED

(Continued from page 1.)

the first duty of the Board is to look after the public health." Mr. Lynch maintained that the Act referred to every use of ice as well as its use in cooling beverages. The Act was read by S. R. Armstrong, who gave as his opinion that a permit should be issued for any purpose.

Mr. Duncan referred to the supplying of the Golf Club with ice from the canal, which he considered to be in worse shape than the Little Lake ice on account of the canal being stagnant for part of the year, and full of weeds.

Mayor Turner busied himself with writing out two resolutions to cover the case, which were later amended slightly by S. R. Armstrong, and passed as above recorded, the Mayor and C. H. Rogers standing sponsors for the first, Messrs. Rogers and Jas. J. Lynch supporting the second, the first resolution putting the onus on the ice man, the second placing the responsibility on the dealer, the Board legislating simply for areas under its own control, and allowing neighboring districts "to run their own shown."

G. A. Gillespie, who expressed himself as representative of several large users who were becoming anxious over the ice situation, attended the meeting, and professed himself as quite satisfied with the action of the Board in passing the two resolutions read to him.

Some surprise was expressed at the action of Dr. N. H. Sutton in allowing a dealer named Doughty to fill his ice house, after the publication by the doctor of the notice which afterwards proved to be premature.

Samples of ice may be demanded for bacteriological examination at any time that Dr. Young sees fit. He was of the opinion that when ice was frozen, "there is little danger, but there may be some strong, fat, healthy fellows among the germs that will persist in living and doing damage."

Two forms of permits will be issued, one implementing each resolution, the term of life of each to be until the end of the current year of issue, and all permits to be subject to refusal or revocation by the Medical Officer of Health, if circum stances warrant such action.

FAILED TO REMOVE SNOW OFF SIDEWALK

B. R. Strano Was Fined Ten Dollars in Police Court.

B. R. Strano, fruit dealer, 416 George Street, was fined $10.00, and costs of $5.75, in the Police Court this morning by Magistrate Langley, on a charge of failing to remove the snow and slush from the front of his premises after reasonable notice had been given him.

On Saturday a policeman left a notice with the girl clerk in Mr. Strano's store to have the proprietor clean up the sidewalk in front of his establishment.

Calling in later to inquire about the non-enforcement of the request, the guardian of the law was invited by the proprietor to take a shovel and do the job himself.

In the Police Court this morning, on the evidence of Sergt. Thomas and Constable Welsh, Mr. Strano was found guilty by the Magistrate, and fined $10.00, with a costs bill of $5.75.

He expressed himself as having a mind to appeal the case, considering the treatment accorded him as unfair.

Magistrate Langley took immediate exception to the complaint, remarking that he could charge the offender with contempt of Court for such an accusation.

"Every Court in Ontario gives fair play, and I can vouch for this one. Will you withdraw your remark?"

Mr. Strano consented to withdraw the offending accusation, and was given two days in which to pay the amount of the fine and costs.

Magistrate Langley made it plain that he intended to enforce the law regarding the cleaning up of sidewalks, to the letter.

POLICEMEN DROPPED SUITS AGAINST CITY

They Were Then Paid Their Wages in Full by the Treasurer.

On Saturday, the fourteen policemen who had entered suit against city for non-payment of wages, withdrew their suits, and were paid their back wages in full, the amount in arrears being payment for the term between the 16th and the 30th of November, sued for by the men.

In this new and efficient era, housewives are known as home engineers. They are content to let father keep his old job as fireman. —Cleveland Plain Dealer.

ROTARY CAMP HAS JUSTIFIED ITS EXISTENCE

Success of Experimental Stages Warrant Its Continuance, Says Mr. Mowat.

TODAYsS LUNCHEON

That the success of the experimental stages had justified Rotary in making their summer camp an annual institution and in putting more into it was the emphatic declaration of Mr. Herbert Mowat, of Toronto, who was in charge of last year's camp, in the course of a most eloquent and interesting address before the Peterboro Rotary Club at its weekly luncheon at the Empress to-day.

It was Boys' Camp Day, and Rotarian Claude H. Rogers, chairman of the Boys' Camp Committee, presided, while the speech of the day was devoted to the work of the camp and the possibilities it offered.

In introducing Mr. Mowat, Rotarian Rogers paid a warm tribute to the splendid work done by him as camp superintendent last year, and referred to the fact that Mr. Mowat had undertaken the position without any remuneration, giving up his vacation in order to take hold of the activities of the Rotary Camp.

Mr. Mowat, in return, congratulated the Rotary Club on its magnificent camp plant, and complimented Mr. Rogers upon his work as chairman of the committee and as being mainly responsible for the splendid camp.

The speaker stressed the value of the camp from the viewpoint of the opportunity it gave of self-importation, of impressing upon the boy the best that was in Rotary. He pointed out that it was essential not only to share life with man but to share it with God, and it was from this angle that the Rotary Camp had been conducted last summer. There was nothing ostentatiously religious about it, but at the same time advantage was taken of the opportunity to show the boys this slant on things and to give them a new viewpoint. Mr. Mowat said that he was strong on discipline, and he related an incident of the first night in camp to show how he had succeeded in impressing the fifty-five boys under his control with the realization that authority had to be respected. He also placed epmhasis upon what could be achieved by a spirit of competition, and added his conviction that no other agency offered such an opportunity of putting boys in the right path as a summer camp, where they could be impressed with a respect for authority, given pride of place and made to realize the value of character and integrity and industry.

He urged the Rotarians to make more out of the camp by persuading young men to assume some of the responsibility of camp leadership, pointing out the splendid field of service that was before them.

In moving a vote of thanks to the speaker, Rotarian F. L. Roy paid tribute to the splendid work of Mr. Mowat, and hoped that he would be in charge again this year. He also expressed thanks to Rotarian Rogers for his services.

Before the address of the day, Rotarian Alex. Mowat welcomed the two new Rotarians, Manson Comstock and Douglas Carlisle, in an eloquent address, in which he pointed out the privileges and responsibilities of Rotary.

Rotarian Rev. D. C. Ramsay, of Belleville, was a visitor.

It was announced that a member of the Fulton, N.Y., Rotary Club would be a vistor to Peterboro on February 21, and that Peterboro was expected to send a member to Fulton on that date.

CANADA GRAIN ACT TO BE RE-ORGANIZED

WINNIPEG, February 4 (Canadian Press). — A complete revision of the Canada Grain Act of 1912, which would include the reorganisation of the Board of Grain Commissioners, is the object of the Province of Alberta, declared George H. Van Allen, of Edmonton, here on Sunday night.

He is here to attend sessions of the Royal Grain Inquiry Commission as counsel for his Province.

Mr. Van Allen said the Province of Alberta considered the twelve-year-old Act obsolete, and advocated that in future the Board of Grain Commissioners should be constituted as a court, having regular annual itinerary, instead of sitting at Fort William, treating matters from long range.

HIS SLUGGISH LIVER MADE HIM FEEL DROWSY AND TIRED ALL THE TIME

When your liver becomes sluggish and inactive your whole health suffers, and the only way you can get back to feeling right is to make your liver right.

This you can do by the use of Milburn's Laxa-Liver Pills as they will stimulate the sluggish liver clean away all waste and poisonous matter from the system, and prevent, as well as relieve, all complications arising from a liver that has become inactive.

Mr. E. Hazel East Florenceville N.B., writes: —"I had been troubled with my liver and felt drowsy and tired all the time, and was unable to do my work with any comfort. I took your Milburn's Laxa-Liver Pills and to-day I am a different man, and would not be without them in the house."

Milburn's Laxa-Liver Pills are 25c a vial at all dealers or mailed direct on receipt of price by The T. Milburn Co., Limited, Toronto, Ont.

Military Ball

His Excellency the Governor General of Canada, the Rt. Hon. Baron Byng of Vimy, G.C.B., G.C.M.G., M. & O., has graciously extended his distinguished patronage to the 4th Canadian Machine Gun Brigade on the occasion of their first military ball, which will be held in the G.W.V.A. hall on Friday, February 29th.

His Honour Colonel H. Cockshutt, Lt.-Governor of Ontario, and many distinguished officers in His Majesty's Canadian forces, together with many prominent public gentlemen, have also extended their patronage for this occasion.

In accordance with military etiquette, no charge will be made, and admission will be limited strictly to those to whom invitations have been issued.

Invitations will be issued during the next few days, together with dress regulations as set by the District Officer Commanding. All arrangements for the dance are in the hands of Lt.-Colonel A. P. Miller, D.S.O., M.C., Officer Commanding the 4th C.M.G.C

The Ladies' Auxiliary of the G. W.V.A. have kindly consented to cater, whilst the decorations for the hall will be in the capable hands of [illegible] piece orchestra under the direction of Mr. Gliddon will arrange a good musical programme.

A large number of officers from Ottawa, Kingston and Toronto will be present, and so it promises to be a very nice affair.

The patronage list is as follows: Baron Byng of Vimy, G.C.B., G.G. M.G., His Honor Colonel H. Cockshutt, Major General Elmsley, C.B. C.M.B., Lt.-Col. W. K. Walker, D. S.O., M.C., Lt.-Col. F. L. Bradburn, M.C., Lt.-Col. T. D. Johnston, M.P. P., Major N. H. Sutton, Major D. J. Lawrie, Capt. W. S. Jackson, His Honor Judge Huycke, Mr. G. N. Gordon, K.C., M.P., Mr. W. H. Bradburn, M.P.P., Mayor J. J. Turner.

A CHEQUE CASE IN THE POLICE COURT

Man With Craving for Foot Appliances Was Remanded.

A man with a craving for foot appliances and an aptitude for clever penmanship struck town, Saturday and, after a short and hectic career spent in purchasing arch supports, found a lodging in the Police Station, after an unsuccessful attempt to make a swift getaway on the midnight train of Saturday night.

Styling himself as James A. Harris, the stranger was charged at the Police Court this morning with uttering forged cheques, each to the amount of $24.50, on several city merchants. There was a sameness about his work that somewhat cramped his style. Each cheque was made out on a counter cheque form of the Peterboro branch of the Royal Bank for the same amount $24.50, and signed by R. E. Fleming, an Aylmer street contractor for whom the prisoner claims to have worked, but who has no place, as far as can be ascertained, in the city directory.

The case was remanded until next Monday morning.

A card from the Police Department at Guelph to the local Chief of Police bears the description of a man by the name of Jas. A. Martin alias Robt. J. Martin, who is wanted in that city for uttering forged cheques, and whose description, even to the overalls and dirty face described, answers in almost every particular to the description of the Peterboro cheque artist, whose disguise in both cities was that of a painter.

On Saturday the accused spent most of his time in purchasing arch supports from three or four local boot-stores, giving in return in each instance a cheque for $24.50, and receiving the change in cash. He visited two establishments belonging to the same proprietor, and the similiarity of the sales being commented upon in conversation during the afternoon, led to a surprise visit from Sgt. Deannard on the prisoner just as he was about to board the midnight train on Saturday. To the sergeant, he gave his name as Ray Hartnett, and said he had come to the city to see a friend. While talking to him, the driver of the police car was sent to bring one of the victimized merchants, who identified him as the man in search of arch supports. He was again positively identified by another individual at the Station this morning.

F. J. A. MORRIS SPOKE TO BOYS AT ST. JOHN'S

Mr. F. J. A. Morris gave an address to the boys of St. John's Church on Friday evening. Mr. Morris described Algonquin Park as a sanctuary for wild animals, and told how the various beasts, such as the mink and the deer, became tame, and also the various birds. The address was illustrated by slides, showing the beauty of Algonquin Park, and also the River Rideau.

The address was much appreciated by all present.

A BLOOD TRANSFUSION FAILED TO SAVE LIFE

TORONTO, February 4. Canadian Press. — After a long illness Street Commissioner George Wilson died in the general hospital here this morning from an affection of the kidneys, and uraemic poisoning, at the age of 59 years.

More than a week ago a blood transfusion was made in the hope of saving his life.

ON WAY TO WEDDING.

TORONTO, Feb. 4.—(Special).—Prince Erik of Denmark passed through the city on his way to Ottawa for the wedding accompanied by his father, Prince Valdemar. He was glad to hear that Canada won the Olympic hockey.

SOVIET LOOKING FOR ACTION NOW

Pleased to Know That Recognition is in Sight

MOSCOW, February 4. (By John Graudenz, British United Press Staff Correspondent.) — Russia expects recognition during July by Italy, Norway, Belgium, and possibly France.

The Soviet authorities, now that the ice has been broken by the action of the Labor Government in Britain, believe that recognition notes from other nations are about to come thick and fast.

Meanwhile realignment of the government has taken place. The new central executive committee elected A. I. Rykoff to succeed Nikolai Lenine, as president of the Central Council of Peoples' Commissars, or Premier.

Rykoff had been a member of the triumvriate which ruled Russia during Lenine's last illness.

Kameneff, Murupa, Tsubar and Orekhelashvidi have been chosen vice-presidents.

PROGRESSIVE EUCHRE PARTY HELD BETHANY

Athletic Association Provided an Interesting Evening.

BETHANY, Feb. 4.—The progressive euchre party held on Friday night under the auspices of the Bethany Athletic Association was a decided success. Twenty tables were necessary to accommodate the crowd Everybody enjoyed themselves thoroughly and were well pleased with the efficiency shown by the committee in charge, in making everything comfortable for their guests and at the close of the party. A vote was taken to decide if they would continue weekly and a unanimous vote in its favor was received. Mrs. John Sisson won first prize for ladies with a total of 13 games and Mr. Harry Ryley for gentlemen with 10 games. The Booby prizes went to Miss Violet Thompson and Mr. Bruce Foster respectively.

Mr. and Mrs. Donald Lowes are visiting relatives in Parry Sound.

Miss Olive Yake of Lindsay, spent the week end with her parents Mr. and Mrs. John Wake.

Mr. W. Byers was a visitor in Peterboro on Saturday.

Miss Mildred Sisson of Peterboro spent Saturday at her home here.

Mr. W. Bigelow was a visitor in Peterboro, on Saturday.

Miss Pearl Twigg of Peterboro, spent the week end with her parents, Mr. and Mrs. Geo. Twigg.

Mr. Bert Monk of Keene was the week end guest of his parents Mr. and Mrs. A. Monk.

Messrs. Twigg and Staples shipped two car loads of mixed stock to Toronto on Saturday.

The annual oyster supper held by the local Orange lodge will be held on Wednesday night. This supper has been postponed twice on account of weather and sickness.

SKI JUMPER HURT.

CHAMONIX, France, Feb. 4. — (United Press).—Ragnar Omtvedt, one of the American ski jumpers, was believed to have been seriously injured this morning on his first attempt down the now notorious "suicide slide."

He got a very bad fall and was rushed away for medical treatment. The extent of his injuries could not be ascertained by a casual examination.

TRIAL POSTPONED.

MONTREAL, February 4 (Canadian Press). — The trial of Rev. Father Adelard Delorme, charged with the murder of his half-brother, Raoul Delorme, Ottawa College student, on the night of 6th January, which was due to come up in the Court of King's Bench on 6th February, has been postponed till 25th February for hearing.

NEW LEADER WANTED.

ATHENS, Feb. 4. — By the verdict of four physicians who examined him this morning, Premier Venizelos will have to give up post as head of the Greek government and abstain from all his wonted activities for an indefinite period.

[illegible] resigned office to-day. A new Ministry will be formed by M. Kafandaris, the former Minister of the Interior.

THE USE OF INSULIN.

MONTREAL, Feb. 4,—(Special). —Professor MacLeod denies the use of insulin is the cause of many deaths. He also denies the discovery was due to cruel tests on animals, and warns against dangerous substitutes and imitations of insulin.

WANT STRIKE SETTLED.

SYDNEY, N.S., Feb. 4—(Special) —Cape Breton's hopes centred on Montreal, where the wage conferences were resumed to-day. The industrial life of the Province suffers total paralysis in consequence of the strike.

THE FIERY CROSS

The dusty porter at one of the photoplay theaters found a Red Cross button the other day, and bringing it to the box office he inquired:

"What's dis?"

"Oh," said the cashier, "that shows you have subscribed a dollar to the Red Cross fund."

"Goodness,' replied the negro, "Ah was scahed to put dat on me 'cause Ah thought it was a klan pin." —Youngstown (O.) Telegram

A GOOD ROUND-UP.

At the Police Station this morning, a group of eleven "vags" had been rounded up from one of the hotels in the city, where it is said these gentlemen persist in congregating, "yarning, spitting, and swearing," without any desire for work, or inclination to go out and look for it.

Barrie's Store News

Raw Furs Higher

London, England, annual "Fur Auction Sales" report, average increase of prices 40% over last sale.
"New York Fur Auction Sales" held from Jan. 28 to Feb. 2nd prices were same as, to 30% advance over last sale.

This is owing to smaller catch and consequent shortage of Raw Furs

Our February Fur Clearing Sale

Offers an opportunity to secure high grade, fashionable, well made Fur Garments at price reductions representing immediate savings and excellent investments to those needing Furs now or those who want them for next season's wear.

An unusually fine and heavy stock is here to choose from owing to the prevailing mildness of early season—the necessity of turning same into cash will be evident to those who realize that we wish to continue manufacturing on as large a scale as heretofore.

Come in and have a look through, as this is important to all who desire to save, and is certainly worthy your attention as an investment bearing assured dividends.

Being Manufacturing Furriers, our Furs are unsurpassed and guaranteed as represented, with values few can equal.

Barrie's Limited — Phone 340 — *Mfg. Furriers*

JOHN PAYNE

Continued from page one.

bobbed up and down in their interest in the proceedings.

Coroner Dr. W. H. Clark, of Lindsay, presided. Jno. Hobday, Supt. of Barnardo Homes, Toronto, represented the Home interests. Jno. W. Hobday testified that John Wm. Frederick Payne was a ward of the Barnardo Home from 1913 until April 2, 1921, when he was placed with Chas. Wm. Fee of Omemee.

The agreement under which the boy was placed called for payment of wages and the attendance of the boy at school.

An amount of $25 due on March 31, was paid into the bank and stood to the boy's credit. No complaint had been received by the officials who had visited the boy. An inspector had called and interviewed the boy alone and filed his reports, which showed the boy was quite contented.

A report by Robt. Bruce declared the boy was treated as one of the family. He did not attend Sunday school, but in 1921 was in the third reader in day school. The Fee home was objected to on account of the boy not attending church or Sunday school.

A later report stated that the boy attended church regularly. In October 1923 the inspector reported that the boy was "saucy to the women folks." He at that time attended Sunday scohol, but the report showed that he was still in the third book.

"This boy's conduct is only fair." Mrs. Fee said the boy was saucy and impudent. She had a good deal to say about his ungentlemanly conduct, said the latest report.

The home had never been advised the boy was unhappy. On the day of the boy's death Inspector Stanner was within two miles of the Fee farm and was rushed to the spot.

"The boy was encouraged, Mr. Hobday said. "We treat them as chums."

Arouse a Sluggish Liver and stimulate the action of the stomach, liver and kidneys by taking PARKE'S LIVER TONE

an invaluable remedy for biliousness, dizziness, foul breath, indigestion, constipation, etc.
50c. and $1.00 Bottles
Bond's Drug Store
Cor. George and Hunter Streets

Why Ford Predominates

The Empire Builders

From time immemorial, Britons have gone forth and pioneered the remote corners of the earth.

In the face of seemingly insuperable difficulties they have built up a world-wide trade—trade that grew and flourished in spite of the limitations of those primitive burden-bearers, the native carriers, the mule train and the camel caravan.

Ford carries the burdens of Empire trade on the hill-trails of India, on the African veldt, on the sheep-stations of Australia and New Zealand, on the plantations of Ceylon and Burma, on the rubber estates of Malaya and on the jungle-paths of Borneo.

Universal usage under all these conditions has stamped the Ford as dependable transportation.

Made in Canada for the Empire

The Ford car is completely made in Canada with the exception of parts to the value of $15.02.

See Any Authorized Ford Dealer

Ford of Canada is represented by Sales and Service Stations in the following overseas territories.

S.W. African Protectorate
Zanzibar
Rhodesia
Union of South Africa
Kenya Colony
Uganda
Tanganyika
Gold Coast
Nigeria
Sierra Leone
Gambia
India
Ceylon
Burma
Straits Settlements
Federated Malay States
British Borneo
British Samoa
Mauritius and Reunion
Newfoundland
Fiji
New Caledonia
British New Guinea
Australia
New Zealand
Aden
Nyasaland
Java
Sumatra
Dutch Borneo

Ford
CARS · TRUCKS · TRACTORS

CF-27D

50c Mid-Day Lunch Served In Tea-Room, 11.30 a.m. to 2 p.m.

The GRESSMAN Company Limited

STORE OPENS - 9 A.M.
STORE CLOSES - 5.30 P.M.

FEBRUARY SALE OF

Furniture

A Sale of Furniture that is different—when not only certain lines are reduced in price—but actually EVERY PIECE OF FURNITURE IN OUR LARGE STOCK bears February Furniture Sale Prices!

Solid Oak Library Table $15.50

Another Table that should find a place in your home. This one is of solid Oak, and has two end shelves. The size is 26 by 40 inches. This February Furniture Sale offers the durable piece for $15.50. Regular $22.50.

Walnut Drop Leaf Table $9

Inexpensive but looks like a much higher priced piece of Furniture. Skilfully constructed, and is round in shape, being 27 inches in diameter. The regular price is $12.00. During this great Furniture Sale, the price will be $9.00.

Wicker Settees $20

Just as comfortable as an Easy Chair, with their spring seats and large flat arms. Upholstered in closely woven Tapestry. There are only 3 of these at this price.

Dressing Tables $15

Attractive and substantial Surface Golden Oak finish, with large mirrors. There are only Two of these to last the entire Sale.

2 ONLY

Surface Oak Buffet $20

A 44-inch Buffet, with mirror. A serviceable and attractive piece of Furniture to clear at this remarkably low figure.

Bed Outfit Complete $20

That Bedroom that needs to be furnished may be outfitted now, and at a decided savings.

For only $20.00 you may have this White Enamelled Bed, which has a brass rail, and is 4 feet wide and 6 feet 6 inches long. Complete with White Blown Felt Mattress and the famous Hercules iron frame, with spring rope frame, for $20.00.

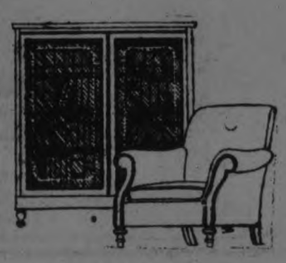

A Seven Piece

Dining Room Suite $99

Queen Anne design, in solid Fumed Oak. With this attractive Suite come Six Chairs finished with Spanish leather slip seats, a Six-leg Table, and Buffet 52 inches long, while to add a distinctive as well as useful touch to your room there is a three-mirrored China Cupboard, with drop centre door, linen and lined cutlery drawers. Former price $160.00. February Furniture Sale, $129.00.

Mahogany Dresser $18.90

These are only Two, built of Birch and Mahogany, with three drawers and large mirror. The regular price of this line was $30.00. Just right for that extra room.

Sectional Book Case $25

A substantial piece of Furniture, in quarter-cut Fumed Oak. Equippel with three sections, 15-inch, 13-inch, and 12inch. Complete height is a compact 5 feet 3 inches. Just the thing for an ordianry room.

Solid Quarter-cut Oak

Library Table $19.90

A very handsome Table, made of solid quarter-cut Oak. It is equipped with a large drawer and end shelves for magazines, etc. The size is 28 by 42 inches. An excellent piece for the modern home. Regular $25.00, for $19.90.

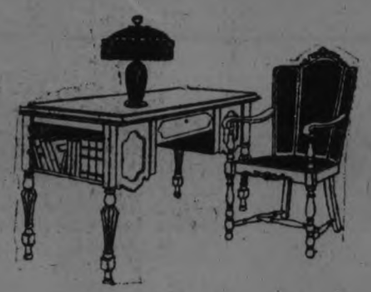

20% Off

All Japanese Grass Furniture, Sewing Baskets, Chairs, Rockers, Jardiniere Stands and Fernieres.

SEVEN-PIECE

Living Room Suite $35

A Fumed Finish Solid Oak Suite, composed of Table, Large Arm Chair, Rocker, Small Chair and Rocker, Jardiniere Stand, and Book-Ends. Chairs have spring seats and are finished in heavy Imitation Leather.

A $300

Chesterfield Suite $249

A very comfortable deep-seated Chesterfield Suite is covered with excellent quality Mohair in all-over pattern and Blue trimmings. Seats are detachable. Roll arm, with springs, and guaranteed moth-proof. Worth $300.00. Sale Price $249.00.

A Sliding Couch

WITH FILLED MATTRESS

$11.90

The Sliding Couch may be made into a large double bed when necessary. A lovely, heavy Cretonne Covering has deep valance, and is of decidedly the best quality, and a steel frame rope edge Spring, making it on th whole a very durable Couch.

Remember—

Every Piece of Furniture in the Entire Stock on sale

Table Lamp $15

Your choice of either Mahogany or Oak Stands. Fitted with two sockets; covered by a hand-painted Shade. Regular $24.00 to $26.00. Priced low at $15.00 for this Furniture Event.

A Walnut Fern Stand

With Cane Sides

$12

For that vacant spot by the window a Fern Stand is exactly what is needed. Especially one like this that not only bears a marked price reduction, but is artistic as well, having cane sides, and has been made of Walnut, with galvanized iron lining. Regular $16.00 for $12.00.

ino and Floor Lamps $19

A neatly turned Walnut Stand makes these Lamps very inviting. There are Pedestals of many a design and Shades of several colours to choose from, while the former values were as high as $30.00. A really remarkable price offering.

HASTINGS PLANS TO HOLD REUNION

Preparations Are Being Made Now -- Hastings News.

HASTINGS, Feb. 4.— Mr. Alex. Wilson who is chairman of the old boys' and girls' re-union, and Miss Elizabeth Fowlds, secretary, have arranged for a public meeting to be held in the town hall on Wednesday evening next at 8 o'clock. It will then be decided as to what date the re-union will be held and make any other arrangements necessary. All citizens are expected to be present as the re-union is for everyone. Public announcement regarding the re-union from the various churches on Sunday.

Young People Meet.

The Young People's Society of St. Andrew's Presbyterian church held its weekly meeting on Friday evening last. The meeting was opened with prayer by the pastor, Rev. D. A. Thompson, and was in charge of Mr. C. Dainard. The scripture lesson was read by Mr. T. Chaplin, after which a hymn was sung. After the topic of the evening was given, Mr. Chaplin took charge of all business matters. The minutes of the last meeting were read and adopted. Points for the contest were counted and it was found that both the Reds and the Blues were even.

The meeting closed with the dismissal prayer.

Curling News.

The following game was played by the curlers in Hastings on Saturday:

A. U. Bailey	H. T. Lambert
J. J. Masterson	J. F. McCarthy
Jas. Cowan	M. Pearson
K. Kennedy	D. McGrath
Skip 17	Skip 3

Beef Stolen.

Sneak thieves are again busy in Percy Township and Hastings. A large number of hens belonging to Mr. John Convey, who resides on the Dutch line, were stolen, and another farmer living on the Cuffe's line, lost two valuable quarters of beef, which were hanging in the woodshed. Grain has also been taken from the farmers of Percy.

Hockey on Tuesday.

The first game in the second half of Schedule B of the Trent Valley League is billed for Campbellford on Tuesday evening when Keene will journey into Charlie Davidson's camp.

Hastings are winners of the first half and Campbellford are not to cinch the honors in the second half.

The opening game of the Junior series will be played here on the arena Monday evening, Feb. 4th, Campbellford juniors will cross sticks with Hastings.

Both teams have been practicing hard and a good game is in store for the fans.

VOICE OF THE PEOPLE

Dear Sir: On Feb. 2nd, there appeared the following letter in the Examiner:

"Dear Sir: According to an official return brought down by the Dominion Government at the request of Hon. T. A. Crerar, we find that the Civil Servive in 1921 and 1922, the last year of the former government, the Government employed inside and outside 14,739 employees at an annual cost of $23,149,511, and in the year of 1922 and 1923, the first year of the present government, it employed 41,255 employees, at an annual cost of $50,355,721. Now, how and why, will some one answer? Thanking you, I remain, yours truly,

W. H. MERRILL."

The answers are as follows:

1. No such official return was ever brought down.

2. The story was made up out of whole cloth by Grattan O'Leary, a Tory propagandist.

3. The true facts are, according to the statement of Mr. Clarence Jamieson, a member of the Civil Service Commission, that, in the last year under the Meighen system of government there were:

Civil Servants 41,641
Salaries paid $53,266,000

While in 1922-23, the first year under the King Government, there were:

Civil Servants 41,255
Salaries Paid $50,355,000

Or a saving by the present Government, in one year, of approximately $3,000,000.

In giving his figures, Mr. Grattan O'Leary performed the feat of making figures lie, by showing under the Meighen Administration only the inside service, while under the King Administration figures he includes both inside and outside civil service.

Yours truly,
G. N. GORDON.

WANT OF FOOD CAUSED DE VEAU TO COLLAPSE

TORONTO, Feb. 4.—(Canadian Press).—Collapsing from starvation Joseph De Veau aged 25 of Halifax, was removed Sunday afternoon to the Western Hospital here suffering from the want of proper food and exposure.

De Veau told the police he had ridden "bumpers" on a freight trains from Winnipeg to Toronto in search of work. He had no overcoat and made the long trip exposed to zero weather.

De Veau changed trains, many times, when he dropped off freight in yards at West Toronto, he was cold, tired and without food. He staggered into restaurant and was given cup of coffee. He then started to walk toward the downtown section in search of a place to sleep, when he became so weak that he fell on the street.

Education First Hand.

"Where do your children learn all their bad language?"

"We live near the income-tax collector's office."—Jugend (Munich).

If a year's best book by America's best woman writer

BLACK OXEN

by GERTRUDE ATHERTON

Published by arrangement with Associated First National Pictures, Inc. Watch for the screen version produced by Frank Lloyd with Corinne Griffith as Countess Zattiany.

(Copyright, 1923, by Gertrude Atherton.)

(Continued from last week.)

I. (Continued)

"I know now what you meant that night when you told me you had spent many distracted years looking for what no man could give you, and although I doubted at that time I could even guess what your own mysterious essence demanded, I know now—still vaguely, for it is something as far beyond the defining power of words as the faith of the Christian. It can never be seen, nor heard, nor expressed, but it is there. And only once in a lifetime does any one mortal have it to give to another. A man may love many times, but he is a god-man only once."

He held her more closely, for she was trembling, but he continued to walk on, guiding her automatically through the trees, for his eyes were almost vacant, as if their vision had been reversed.

"I have had some hours of utter despair, in spite of the double excitement of these past weeks, for it has seemed to me that I was no nearer to you than I had been at the beginning. There was a sense of unreality about the whole affair. At first it seemed to me the most romantic thing that could happen to any man, and it was incredible that I had been chosen the hero of such an extraordinary romance—intensified, if anything, by the fact that it was set in roaring New York, where you have to talk at the top of your voice to hear yourself think. . . . But that passed—in a measure. I was beset by the fear—at times. I mean: I was not always in a state to look inward—that you were slipping away. Not that I doubted for a moment you would marry me, but that your innermost inscrutable self had withdrawn, and that you accepted what must have appeared to be my own attitude—that we were merely two vital beings, who saw in each other a prospect of a superior sort of sensual delight——"

"That is not true," she interrupted him fiercely. "But you seemed to me to be in that phase when a man can think of nothing else. If I hadn't hoped—and believed—in you against all I knew of men, I'd never have gone on with it."

"I'm sure that is true. I must have disappointed you horribly. You had left the bond from the beginning, and I can imagine what you must have dreamed I alone could give you. The trouble was that I didn't realize that I alone was in fault, at the time. That boiling pot in my brain was making too much noise. But I can assure you that I have returned to normal, and if I thought I couldn't satisfy you I'd let you go without a word. But you know that I can, don't you?"

She nodded.

"What is it, I wonder?" He sighed. "I wish I knew. But it is enough to feel. . . . You must understand that in spite of the erratic creature you have known since you refused to marry me at once and left me with no resource but to let that play boil out, I am man first and a writer incidentally. I also have a stronger ambition to be your husband than to write plays. If I don't strangle what talent I have it is because I must have the money to be independent of newspaper work. Otherwise I should have neither peace of mind nor be able to live abroad with you. I know that you cannot be happy here, and I am not a victim of that ancient myth that two people who love each other can be happy anywhere. Environment is half the battle—for the super-vivilized, at all events. But you shall never have another dose of the writer. I'll write my plays in New York and rush production. The greater part of the year I shall spend with you in Europe, and I cannot think of anything I'd like more—why, the very night I first saw you I was longing with all my soul to get out of New York and over to the other side of the world. Why, Mary! You are not crying? You! I never believed you could."

"I—I—did not believe it either. . . . But, are you sure? Could you reconcile yourself? You seem so much a part of New York, of this strange high-pitched civilization. If you are not sure— if you are only tired of New York for the moment. . . . I—yes, I will! I'll give it all up and live here. Of course I love New York itself—was it not my Mary Ogden home? And there are delightful people everywhere. . . . No doubt my dream of doing great things in Europe was mere vanity——"

"Perhaps not. But, after all, what I tried to do might be so easily frustrated in that cauldron—why should I risk personal happiness—the most precious and the rarest thing in life, for what may be a chimera—wasted years and a wasted life. Why are we made as we are, if to coax that hidden spark into a steady flame is not our highest destiny? It certainly is our manifest right. . . . Dreams of doing great things in this world are nine-tenths personal vanity. I believe that when we leave this planet we go to a higher star, where our incompleteness here will be made complete; and perhaps we are spared a term of probation if we make ourselves as complete here as mortal conditions will permit. And, possibly, once in a great while, two human beings are permitted to effect that completeness together."

They were both in an exalted mood. The wood was very still, its beauty incomparable. And they

"'Why, Mary! You are not crying? You! I never believed you could.'"

might have been already on another star.

Across that divine balsam-scented stillness came the deep imperative notes of a bell.

Clavering twitched his shoulders impatiently.

"Let them go on their screaming picnic," he said. "We stay here. Did you mean that, Mary?"

"Yes, I meant it. We will not go to Europe at all—except to visit my Dolomites some day. When you are writing I'll come up here."

"I don't know that I shall ask that sacrifice of you. A part of your brain is asleep now, but it is a very active and insistent part when awake. In time you might revert and resentment is a fatal canker; but let's leave it open. It is generally a mistake to settle things off-hand. Let them alone and they settle themselves."

"Very well. At all events, while we are here, I shall not give it another thought. The present at least is perfect."

"Yes, it is perfect!" He put both arms about her. The past was a blank to both. Their pulsing lips met in the wonder and the ecstasy of the first kiss of youth, of profound and perfect and imperishable love. They clung together exalted and exulting and for the moment at least they were one.

LI.

They ate their dinner under the amused eyes of Mrs. Larsing, who had served dinners a deux before to couples that had "lost their way." Afterward they sat by the fire and talked desultorily; a great deal about themselves; sometimes wandering to the subjects that had interested them most before they had met each other. Clavering told her of the many plays he had written, and burned; because in his inordinate respect for the drama he had found them, when not wholly bad, too good to be good enough. But the long practice had given him a certain mastery of technique, and when she had set his brain on fire he had had less trouble than most young playwrights in compelling his imagination to adapt itself to the inexorable framework.

(To Be Continued)

ONTARIO LOSES A GREAT DEAL IN FUR INDUSTRY

TORONTO, Feb. 4.— (Canadian Press.)— Sam Harris, noted game hunter of Toronto, speaking to Conservatives of the north end of Ward Six Saturday night, said there are leaks in the handling of the fur industry in Ontario and if these were stopped, he said, there would be a saving of from three to four million dollars a year to the province.

Mr. Harris also dealt with Canadian Mercantile Marine, urging the use of these ships for export and import trade through Canadian National ports.

WHOOPING COUGH

Hard on child—hard on parents. Control dreadful whooping and coughing, help to quiet sleep with

CHAMBERLAIN'S COUGH REMEDY

Every user is a friend

FOR WELFARE WORK.

TORONTO, Feb. 4.—(Canadian Press).—What was once the old St. Patrick's School on St. Patrick Street, was opened yesterday afternoon as headquarters for welfare work among the Italians of the Roman Catholic faith in this city. A large sum of money has been spent in renovating the old school, and it is now equipped with bowling alleys, billiard tables and an assembly hall, with special school-room accommodation for the teaching of Italian and English. Night schools are to be conducted in connection with the new club building, which will be known as the Circolo Colombo.

WILTED CELERY.

To crisp celery that is slightly wilted take it apart from the stalks and stand in the refrigerator for several hours in a pitcher of cold water containing a teaspoonful of salt.

The COVERED WAGON

AT THE GRAND
February 6, 7, 8 and 9

HOME BANK VICTIMS TO BE REPRESENTED

TORONTO, Feb. 4.—(Canadian Press).—Home Bank depositors will have a Parliamentary agent at Ottawa during the coming session of the Dominion House. The National Committee, of which W. T. K. Lee, of this city, is chairman, is in communication with H. H. Higgingbottom, of Calgary,, regarding his appointment as Parliamentary agent, and it is expected the matter will be arranged at once.

SOVIET LEADER WILL HAVE LOTS OF HELP

MOSCOW, Feb. 4. — (Canadian Press).—Ivanovitch Rykoff, newly chosen head of the Council of Commissioners, will have four assistants: Leo Kamenoff, who also is chairman of the Council of Labor and Defence; M. Thurpa, Commissioner on Food Supplies, and Chairman of the State Planning Commission; M. Churbar, chairman of the Ukrain Council of Commissioners, and M. Orkalasvili, Premier of Georgia.

BOY'S BAD COLD TURNED TO BRONCHITIS

The frequency with which bronchitis develops into pneumonia is appreciated by very few mothers. The danger of pneumonia is, probably, well understood too, but how many mothers take into consideration that a neglected attack of bronchit- is frequently leads to this dangerous disease.

We would advise all mothers to give their children Dr. Wood's Norway Pine Syrup the first moment they show any symptoms of a cold or cough as by doing this they save them from an attack of bronchitis or pneumonia.

Mrs. Lawrence Quick, Sandwich, Ont. writes:—"My little boy, six years old, had a bad cold which turned to bronchitis. I tried every thing I thought would be best for it but did not see him getting any better. I was told to try Dr. Wood's Norway Pine Syrup, and after giving him two bottles he got wonderful relief. I cannot praise it enough.'

Price 35c. a bottle; large family size 60c.; put up by the T. Milburn Co., Limited, Toronto, Ont.

AN OSHAWA MAN FOUND WITH A CARGO OF BOOZE

OSHAWA, Feb. 4.— (Canadian Press.)—Raiding the premises occupied by Mike Kawuala on the Ritzon road south of the Canadian Pacific Railway tracks, Saturday afternoon, Provincial License Inspector Mason and the local police found and seized fifty gallons of American alcohol, sealed in cans, packed in canvas and stored in a garage.

How the alcohol was brought into Canada is the question the law officials will endeavor to solve. In the meantime Kauwuala is being held in custody.

SCARF NECESSARY.

The scarf has become so important an adjunct of the costume that scarcely any costume is complete without one. Even evening frocks cannot escape.

GRANDMOTHER KNEW

There Was Nothing So Good for Congestion and Colds as Mustard

But the old-fashioned mustard plaster burned and blistered while it acted. Get the relief and help that mustard plasters gave, without the plaster and without the blister.

Musterole does it. It is a clean, white ointment, made with oil of mustard. It is scientifically prepared, so that it works wonders.

Gently massage Musterole in with the finger-tips. See how quickly it brings relief—how speedily the pain disappears.

Try Musterole for sore throat, bronchitis, tonsilitis, croup, stiff neck, asthma, neuralgia, headache, congestion, pleurisy, rheumatism, lumbago, pains and aches of the back or joints, sprains, sore muscles, bruises, chilblains, frosted feet, colds of the chest (it may prevent pneumonia). 40c and 75c, at all druggists.

The Musterole Co. of Canada, Ltd., Montreal.

MUSTEROLE
WILL NOT BLISTER

Better than a mustard plaster

At M. Fine's You Can

SAVE FROM 25 TO 50 PER CENT. ON

FURNITURE and BEDDING

Remember—on Everything in Furniture—Bedroom Sets, Dining-room Sets, Odd Pieces, etc. —you Save from 25 to 50 per cent.

M. FINE

427 GEORGE STREET
Few Doors North of Examiner.

Canadians Triumph Over United States in Olympic Hockey 6-1

The Sporting Page

OLYMPIC HOCKEY CHAMPIONSHIP OF THE WORLD STAYS IN THE POSSESSION OF CANADA'S BRILLIANT DEFENDERS

Cosmopolitan Crowd of Thousands at Chamonix Thrilled By the Swiftest Hockey Europe Has Ever Witnessed — Americans Fought Hard and Were Individually Brilliant But Lacked Smooth Combination of Victors.

A SCRAPPY GAME.

CHAMONIX, France, February 4 (Canadian Press). — Canada won the blue ribbon event of the 1924 Olympic winter games, and added ten Olympic points to her score, when the Dominion hockey team yesterday defeated the United States in the final of the hockey series by a score of 6 to 1.

It was a fast and furious contest from start to finish, and when Paul Loicq, of Belgium, the referee, blew the whistle and the game was over, the United States players were physically exhausted and stumbling from fatigue.

The smoothness and finish of the Canadian offensive combination overwhelmed the brilliant individual play of the United States. As regularly as though conducted by well-oiled machinery the puck passed from Smith to McCaffery to Watson, or from Munro to Smith to Watson and into the net. Drury, who scored the lone tally for the United States, did so after a single-handed dash down the ice. Munro and Ramsay made an almost impregnable defence for the Canadian goal and smothered the individual efforts of the United States forwards with efficiency.

Numerous Injuries.

There was little love lost between the two teams, rivals since the Olympic hockey commenced. The game had not proceeded more than two minutes when Watson was bleeding from the nose and Rice was stretched out on the ice after a collision with Smith. The United States fought hard in the opening session when they were fresh and frequently Rice, McCarthy or Drury, getting the puck in United States' territory, rushed down the ice, only to be blocked hard by the Canadian defence. Then began the regular action of the Canadian combination in its mechanical perfection, heart-breaking to the United States. The puck seemed to pass ceaselessly between the stick of the Canadian forwards.

The play was characterized by slashing on the part of Small of the American squad and the heavy body-checking of his team mate, Abel. However, neither of these were able to stop the scientific passing of the Canadians. Watson and Smith particularly shone in their combination work as against the rougher tactics of the U.S. forwards, particularly of McCarthy.

Drury Was Eclipsed.

The play of Drury, former Midland, Ontario, boy, now the star of the Americans, whose spectacular rushes had been so effective in previous games, was not no conspicuous to-day.

Dunc. Munro rushed once through the entire opposing team in the second period and scored alone. Harry Watson scored two goals in the first period and one in the third. Smith and McCaffery scored in the second. Jack Cameron, the Canadian goalie, was in great form. This was the first game in which he really had much to do and he stopped brilliantly. Abel was sent to the penalty bench three times during the game and "Hooley" Smith of the Canadians, decorated the penalty box twice.

The Americans won the toss, which meant that the Canadians had to play against the sun in the opening period. This was an advantage to Haddock's men, because the sun settled behind the mountains in the middle of the second period after the teams had reversed ends.

The thousands of spectators who filled the stands watching the most hard-fought and swiftest hockey that Europe had ever seen, thrilled to the desperate stand made by the United States under the pressure of the better co-ordinated Canadian team. Time after time cheers broke from the crowd as Drury or Rice dashed away for a rush into Canadian territory, only to be foiled as he reached Ramsay or Munro. Shots from outtside the line of defense were easy for Cameron. Counter cheers arose as the popular Canadians penetrated the United States lines and drove their bullet-like shots at Lacroix.

The referee had his difficulties from the opening of play and his frequent cautionary admonitions seemed of little avail. Collisions between rival players were frequent and time was called often when either a Canadian or United States' lay stretched out on the ice.

The United States' players were first to appear on the ice at 2:35 p.m. They received a great ovation from the largest gathering of the games. A special train came from Paris last night with hundreds of British and United States' enthusiasts purposely for this match alone.

The Canadians received a noisier welcome when they came out a few minutes later, and some of this was due to the vociferous encouragement from Great Britain's hockey team and its supporters, who were all gathered in one section of the stand.

The weather was ideal, clear and cold, and the ice was fast and hard.

Watson Knocked Out.

Munro, the Canadian captain, and Small, captain of the United States' team, received final instructions from Referee Loicq in the centre of the rink. There was considerable wrangling over the referee's interpretation of body-checking, which delayed the start for several minutes. Finally, at 3 o'clock, Smith secured the puck in the first face-off and passed it to Watson, who collided with Abel and went flying to the ice after twenty seconds of play. He was knocked out for a minute or two. There was blood in every player's eye after Watson resumed, and many of the European players shouted "rugby."

The play up and down the rink was lightning fast and for five minutes neither team had any advantage. Both played only five men for two minutes, while Smith and Abel were off. Finally McCaffery and Smith got clear and went down the ice together. Smith passed to Watson, who shot a goal, the puck rebounding off McCarthy's skate as was covering McCaffery in front of the net.

Watson was used up from body-checking and taken off; McMunn was substituted, and Synott replaced Rice, who was bleeding from a collision with Munro. Watson came back and scored after 30 seconds with an unstoppable shot on a pass from McCaffery.

Drury, the United States' centre, secured the puck from a face-off and eluded the entire Canadian team, scoring one for the United States.

McCarthy grieved greatly in the dressing room owing to his responsibility, as he believed, for the first Canadian goal, when the puck struck his skate, but Manager Haddock cheered the United States' boys up. Big Jeff Abel already had a big black and blue spot over his ribs and Rice was in a bad way.

The stands cheered as the teams appeared for the second period, but Rice was weak and had to be taken off after three minutes of play, Synott taking his place. Then followed ten minutes of furious struggles, in which the men came to grips at every turn. Watson slashed Abel over the neck and Abel countered with one on the hip, sending his adversary sprawling. Both were ruled off for two minutes.

Canadian's Period.

Then Smith scored on a pass from Watson after eleven minutes of fast and furious work. McCaffery repeated after one minute on another pass from Smith. Almost immediately McCaffery was laid out, McMunn substituting, and Synott relieving McCarthy, who was also in a bad way. Smith was warned by Referee Loicq for loafing offside. A lively mix-up between Smith and Abel in the centre of the rink brought both of them a two-minute penalty. Munro closed the period with a terrific shot in the upper corner of the net, against which the United States' goalkeeper had no chance.

The third period was a repetition of the second so far as style of play was concerned. Small attended strictly to business and played a great game in both defence and offence. Synott, who replaced Rice, again immediately mixed it up with Munro and both were sent off the ice for one minute.

"Remember your Olympic loyalty oath," one fair spectator shouted from the grandstand. Cameron, the Canadian goalkeeper, was called upon to stop seven shots in rapid succession from sticks of Drury, Synott and McCarthy. Then, McMunn, for Canada, eluding both Small and Abel, passed the puck to Watson, who scored the last goal, after 15 minutes of play.

HOCKEY RESULTS

N. H. L.
Hamilton 4, St. Patricks 2.
Canadiens 1, Ottawa 0.

Intermediate Inter-Collegiate.
Osgoode Hall 3, Western University 1.

Junior Intercollegiate.
Regiopolis 6, Kingston C. 3.
R.M.C. 4, Queen's 0.

Intermediate O.H.A.
Varsity 5, Markham 5.

Senior Manitoba.
Brandon 2, Winnipeg Tigers 1.
Port Arthur 3, Falcons 2.

U.S.A.H.A.
Pittsburgh 5, Eveleth 2.
Cleveland 4, St. Paul 2.
Minneapolis 2, Duluth 0.
New Haven 3, Boston H. C. 1.

Western Canada.
Edmonton 1, Saskatoon 0.

Inter-League.
Regina 2, Victoria 1.

Premier Cables Canada's Pride

OTTAWA, Ont., Feb. 4.—(By Canadian Press).—Canada's congratulations to her Olympic Hockey Team on winning the world's amateur championship were conveyed in a cablegram sent by Premier Mackenzie King to W. A. Hewitt, manager of the team, Sunday. The Prime Minister's cable was as follows:

"Please extend to members of Canadian hockey team my heartiest congratulations on winning world's amateur championship. All Canada is proud of this latest feather in her cap."

CANADIENS WIN FROM SENATORS

Blanked the "Pro" Champions By 1-0 Before a Capacity Crowd In Montreal Arena—Game Packed With Thrills.

MONTREAL, Feb. 4.—(Canadian Press).— Canadiens have battled their way back into a strong contending position for national hockey league play-off honors. The local sextette advanced another step in their uphill climb towards second place when they blanked the champion Ottawa Senators at the Mount Royal Arena Saturday night, 1 to 0 in a game which was crowded with all the incidents that are necessary to a fast, thrilling struggle such as is generally waged between these old-time rivals.

Billy Boucher's goal in the first period, the way for which was paved by Sprague Cleghorn, was the lone tally of the game and sent the local club within one game of the Toronto St. Patrick's. It came as the culmination of over 18 minutes of one of the fasetst and most thrilling periods seen locally in the N.H.L. this season and was a well-earned margin.

But the edge was a narrow one and the nal session caused considerable apprehension among the Canadien supporters, for the latter moments Ottawa pressed determinedly and only the work of the defence saved Canadiens.

The Boucher family was represented by three brothers in the contest, George, on the Ottawa defence, Billy, the Canadien right wing, anu Bobby, Canadien sub. Of the two most serious injuries both fell to the Bouchers. In the second period George was stopped heavily by Sprague Cleghorn and wrenched the cartilage of his right knee, which necessitated his retirement. He was followed shortly after by Billy, following the trip which aggravated an already injured knee.

Canadiens showed vastly improved form over recent games. The defence seldom allowed the Ottawa front rank to get set to shoot on Vezina and kept them well outside, while the forwards combined much better than in recent fixtures. The three youthful forwards travelled at a terrific speed in the first period and back-checked steadily, Morenz being particularly smart in breaking up attacks at centre ice. They bored in on the net at all times and in the early sessions Joliat and Morenz in turn were on several occasions through on Benedict, but the Ottawa goalie was safe. Once in the first period Benedict was temporarily out when he was hit by the puck in falling to the ice to save when Morenz had got through the outer guard.

Ottawa missed the services of Frank Nighbor at centre ice. Clancy worked at the pivot position for the champions and turned in a good exhibition, but the long poke-check of the wily Frank was noticeable by its' absence and Canadiens were able to get in on the defence at faster clip that usual.

CAMPBELLFORD CURLING

CAMPBELLFORD, Feb. 4.—The following game was played Saturday evening:

W. Sarginson	T. S. Baker
J. I. Adams	J. Sanders
W. J. Meiklejohn	M. Gurry
S. I. Moore	P. J. Sarginson
Skip 5	Skip 8

HOCKEY MANAGER FINED AND PLAYER SUSPENDED.

MONTREAL, February 4 (Canadian Press). — Manager Charles Querry, of Toronto St. Patricks hockey team, was fined $200.00 for abusing an official after the game at Ottawa between Ottawa and the St. Pats recently, and Sprague Cleghorn, Montreal defence man, who drew a major penalty in Saturday night's game with Ottawa here, was suspended until further notice, in rulings announced by President Calder last night.

Read Examiner Want Ads

THEY WERE TRUE TO "OUR LADY OF THE SNOWS"

Canada's Team in Olympic Final—Top, left to right: Cameron, McMunn, McCaffery, Munro. Bottom Slater, Smith, Watson, Ramsay.

BOX SCORE OF CHAMONIX VICTORY

United States.	Position.	Canada.
	Goal.	
Lacroix		Cameron
	Right Defence.	
Small		Ramsay
	Left Defence.	
Abel		Munro
	Centre.	
Drury		Smith
	Right Wing.	
Rice		McCaffery
	Left Wing.	
McCarthy		Watson
	Subs.	
Synott		McMunn
Referee	- Paul Loicq, Belgium.	

First Period—
1 ..... Canada, Watson, 5 minutes.
2 ..... Canada, Watson, 3 minutes.
3 ..... United States, Drury, 50 seconds.
Score at end of first period—Canada 2, United States 1.

Second Period—
4 ..... Canada, Smith, 11 minutes.
5 ..... Canada, McCaffery, 1 minute.
6 ..... Canada, Munro, 4 mins. 20 secs.
Score at end of second period—Canada 5, United States 1.

Third Period.
7 ..... Canada, Watson, 12 minutes.
Final Score ..... Canada 6, United States 1.

LAKEFIELD HIGH TEAM DEFEATED

Students Lost to Presbyterians in Opening Game of Junior Hockey League

LAKEFIELD, Feb. 4.—The first gun was fired at 1 o'clock on Saturday in the Junior hockey league when the Presbyterian team (Donald Kidd, captain) met the High School team (Clare Irwin, captain.) The Presbyterian team were nearly all in the Junior league last year, while the High School team are all new players who have not had the advantage of a practice. However, the High School team are a "peppy" bunch and are game in spite of a heavy defeat (7-1), and realize that lack of practice is a handicap, but are planning to make good in the next two weeks, before the next game. A unique feature was that the McFadden brothers were playing centre on the opposing teams and each played his hardest, which is saying a good deal, as both McFaddens play a strong game.. Don. Kidd and Russell Payne were hard to beat and kept the puck from getting past the defence line except on rare occasions so that Harry Hill did not suffer from the bombardment which was Sam Spence's portion. Sam played a steady game and will make a valuable goal keeper with a little practice. "Scotty" McPhail was a small but resolute player for the High School, and scored the lone goal for his team. "Scotty," as his name implies, was not discouraged under difficulties, but played well. Jack Gibson started combination play which had good results. Jack Gibson, Jack McFadden and Scotty McPhail gave a very good exhibition of combination work which effectively checked the opposing team. Joseph Kelly was also a good player for the high school.

The line up was as follows:

High School: Goal, Sam Spence; right defence, Cecil Wingett, left defence, Solon Nixon; centre, John McFadden; right wing, Clare Irwin; left wing, Joseph Kelly; Subs., Jack Gibson, Charlie McPhail, Rollie Alford.

Presbyterians: Goal, Harry Hill; right defence, Russell Payne; left defence, Gordon Porter; centre, Francis McFadden; right wing, Donald Kidd; left wing, Frank Madill, subs., Douglas Davis, Harry Blewett, Ivan Crowe.

By periods the score was:
High School 0101
Presbyterians 3227

Reg Murduff handled the bell to the satisfaction of both teams.

NORWAY LEADS OLYMPIC LIST

Emerging From Winter Sports at Chamonix With Finland Second and Britain a Remote Third--Swiss Won Bobsleigh Run

CHAMOIX, Feb. 4.—(Canadian Press).—Norway, with 91½ points, has what is regarded as a safe lead at the head of the seventeen nations engaged in the sports, Finland being the only contender with any possible chance of overtaking, and that small.

Great Britain has assumed third place, displacing the United States by virtue of scoring seven points in the bob-sleigh events and four points in hockey.

Only fifty more points remain to be divided. There are two ski events for today, and Norway is the favorite.

The standing at the end of the tenth day was:
Norway, 91½ points.
Finland, 76½.
Great Britain, 30.
United States, 26.
Austria, 25.
Switzerland, 24.
Sweden, 23.
France, 19½.
Canada, 17.
Czecho-Slovakia, 7½.
Belgium, 6.
Italy, 1.
Total—341.

In the bobsleigh competition, Switzerland was first, with Great Britain second. The time for the Swiss team for the four descents down the 1,444 metre chute was five minutes, 45 54-100 seconds, averaging nearly 40 miles an hour.

The British team was captained by Major Broome, Belgium was third, France, fourth; Captain Horton's British team, fifth; Italy sixth.

All the teams Sunday negotiated the difficult chute twice without accident.

WIN FOR ESKIMOS.

EDMONTON, Alta., Feb. 3. — Eskimos defeated the Saskatoon Crescents 1 to 0 in a strenuously contested game played here Saturday night on soft ice.

SCULLING AT AUCKLAND

AUCKLAND, New Zealand, Feb. 4.—(Canadian Press Cable via Reuters).—In the race for the Australian sculling championship yesterday Hannan beat McDevitt by nine length in 22 minutes, 9 seconds.

Standing of Teams In Trent League

MARMORA, Feb. 4. — The standing of the various teams comprising the Trent Valley Senior League, is as follows:

	Won	Lost	To Play
Havelock	4	0	4
Tweed	3	1	4
Norwood	1	2	4
Marmora	1	3	4
Stirling	1	3	4

RECORDS BROKEN AT BOSTON MEET

Pole Vault Mark Raised By Nearly Two Inches at Boston Indoor Athletic Club.

BOSTON, Feb. 3. — One new world's record was established and another twice equalled in the fifth annual track meet of the Boston Athletic Club here last night. E. E. Myers of the Chicago Athletic Team scratch man, cleared the bar at 12 feet, 10 inches, setting a new world's indoor record, when he won the pole vault. The best previous mark, 12 feet, 8 1-4 inches, was estabished by Myers in 1922.

Carl Christiernsson of the Newark A. C., tied the worlds record of six seconds in the semi-final heat of the 45 yards high hurdles and that mark was equalled again by Karl Anderson was rushed to a hospital immediately following the race when he collapsed after clearing the last hurdle. It was subsequently announced that his left ankle was broken.

Joie Ray, crack Chicago miler, wiped out the stigma of two defeats this winter at the hands of Lloyd Hahn, when he raced home a winner over the Boston A. A. runner in the Hunter mile. Hahn's best efforts failed to get from Ray's lead sufficiently in the last lap, but the Chicago an was forced to set a new record for the Hunter Mile in winning. His time was four minutes, 18 3-5 seconds. Ray's victory gave him a third leg on the trophy and permanent possession.

PENALTY COSTLY TO CORINTHIANS

Free Kick Awarded When Centre Forward of West Bromwich Albion Was Sandwiched—Review of Saturday's Soccer.

LONDON, Feb. 3.— (Canadian Press Cable).—Regret is expressing in football circles over the downfall of the Corinthians who were beaten yesterday in the second round of the association cup ties by a team which at no time has shown any great superiority. The success of the West Bromwich Albions was due to a penalty meted out to the Corinthians for an irregular tackle. At the time Davies, the Welsh international was playing centre forward and while dribbling cleverly he was sandwiched by Bower and Morrison of the Corinthians and brought down There was no doubt about the legality of the tackle which in amateur football would probably have been excused but the referee immediately awarded a kick and Davies easily beat Baker.

West Ham United, on yesterday's showing in their tie game with Leeds United, will not survive the re play unless they remodel their team. here were over fifty free kicks for fouls in the game a majority of which were distinctly discreditable to professional football. When some one was not taking a free kick there was a lot of scrambling play. There was also some rough play at Cardif by the Arsenal team. Robson, the latter's gool-keeper who cleared brilliantly, felt foul of the crowd who hooted him severely.

The largest attendance was at Manchester were Huddersfield took the honors, 67,000 people witnessing the game while 52,000. the next largest crowd, saw the Bolton Wanderers and Liverpool in action. Forty-nine thousand attended the Corinthians-West Bromwich match.

Three goals were scored by Walsh of the Liverpools and Cook of Brighton. Walsh put on two of these in the last three minutes. Thoms missed scoring from a penalty kick at Derby. This was the fourth successive time that Derby failed to profit from a spot kick.

Manchester City saved their bacon thirteen minutes from the close. Harold Fleming, an old international played a brilliant centre forward game for Swindon.

Ayr United's crack goal-keeper, Nisbett, was absent from his post for the first time since April 1920. He has made 171 consecutive appearances in the field for his club and is in the running for international honors this year.

Aston Villas visit aroused much enthusiam in West Wales. There was a queue outside the grounds at 6.30 in the morning although the gate was not opened until noon.

FALCONS DEFEATED.

WINNIPEG, Feb. 3. —The Falcons were practically eliminated from the Eastern division of the Manitoba Senior hockey race on Saturday night when they were defeated by the Port Arthur brigade 3-2. It was a hard fought struggle throughout, with the visitors having enough edge to gain the verdict.

BOWLING

THIS WEEK'S BOWLING AT SOLOMON'S ALLEYS
(City Ten Pin League)

Monday 7 p.m.—Crescents vs Belmont Club (2 games).
Tuesday 8 p.m.—C.P.C. vs High Rollers.
Thursday—Quakers vs De Laval. The date for this game was altered.
Friday 8 p.m.—C.G.E. vs Lawn Bowlers.

(Mercantile Five Pin League)

Monday 8 p.m.—Lockworks vs Merchants Press.
Tuesday—Bell Telephone vs Red Ferns. This date may be changed.
Thursday 8.30 p.m.—Westclox vs Examiner.
Friday, 8 p.m.—Wm. Hamilton vs. Nashua Paper.

(Brinton Carpet League)
Tuesday and Thursday at 7 p.m.

(Examiner Intershop League)
Starting 5 p.m. Wednesday.

(Rebekah Ladies League)
Wednesday at 8.30 p.m.

WINS PRIZE FOR LADIES

Miss M. Ross won the electric lamp prize last week with a nice score of 240 for a single game.

ROLL HIGH GAME

Mr. Mark Rooney, one of the Brinton Carpet League's bowlers, set up a nice score for a single game Saturday night when he knocked the pins for a total of 338.

MOTHER CHIEF RIVAL OF GIRL SWIMMING CHAMP

MRS. IONE BLANCHARD AND HER MOTHER, MRS. A.N. LETT

MEMPHIS, Feb. 4.—The champion five-mile swimmer of Tennessee is Mrs. Ione Blanchard, 18 years old, a newly wed.

The champion's nearest and chief rival is her mother, Mrs. A. N. Lett, aged 42.

Mrs. Blanchard, the daughter, somewhat of a swimming prodigy, has finished first in the annual five-mile Mississippi River swim for five consecutive years.

Just as often Mrs. Lett, the mother, has finished in second or third position, usually a mere stroke or length behind her youthful daughter.

"I taught her how to swim," laments the mother, jocularly, "and she turns right around and beats me. That's a fine form of gratitude."

HAMILTON TEAM WON IN TORONTO

Defeated the St. Patrick's in Good Game of Hockey

TORONTO, Feb. 4.—(Canadian Press).—The boys from Hamilton on Saturday night at the Arena did to St. Patrick's what they threatened to do on their two previous appearances of the current N. H. L. season, when they made the Irish finish on the short end of a 4 to 2 score, and in winning they showed every cause for climbing closer to the locals in a bitter three-cornered race for second place and the right to meet Ottawa in the play-off for the Calder bunting. , The winners were always in front after the first goal of the game had been scored, eighteen minutes after the game had started, and for the twenty-four minutes of the remaining forty-two they had a two-goal margin. Twice Jack Adams reduced their lead to one goal, but the Hams managed to regain the counter, the first time in fifteen seconds and the other time after seventeen minutes of play.

While the locals lost, it was the best played game of the N. H. L. season at the Arena, and the locals looked a lot better in winning than they have in winning several of the other home engagements, and had the defence been tighter they might have won, but there is no doubt that Hamilton showed enough to warrant the statement that they are real contenders for second place.

What You Want In Want Ads

If it's a job, something to sell, or buy you'll find the way in Examiner Want Ads. Our columns are read by the class of people whom you will want to respond to your offer. Phone or write your ad.

Telephone 1600 EXAMINER

Sleeping Car Service Between Lindsay-Peterborough-Montreal

EAST BOUND (Via Port Hope)

Lv. LINDSAY	8.12 P.M. Daily Ex. Sunday
Lv. PETERBOROUGH	9.10 P.M. Daily Ex. Sunday
Lv. PORT HOPE	10.36 P.M. Daily Ex. Sunday
Ar. MONTREAL	7.00 A.M. Daily Ex. Monday

WEST BOUND (Via Belleville and Campbellford)

Lv. MONTREAL	11.00 P.M. Daily Ex. Saturday
Ar. BELLEVILLE	4.32 A.M. Daily Ex. Sunday
Ar. PETERBOROUGH	8.00 A.M. Daily Ex. Sunday
Ar. LINDSAY	9.15 A.M. Daily Ex. Sunday

Tickets, Reservations, and Full Information may be obtained from J. B. Doran, City Passenger Agent, 'Phone 259, or A. McNab, Depot Agent, 'Phone 136.

CANADIAN NATIONAL RAILWAYS

The stage's suavest villian in the Screen's melodramatic epic.

Thrilling! Mysterious! Dramatic!

A Star . . . and a Play Famous on two continents.

THRILLING! SPECTACULAR!

The Green Goddess

GEORGE ARLISS in His Famous Stage Success

WITH ALICE JOYCE DAVID POWELL HARRY T. MOREY

SAVED from the wreck of their plane they faced new dangers in the gilded palace of the Rajah. The romantic story of the Orient's greatest lover . . . . with Arliss as the scheming Rajah. A Dramatic treat staged in the grandeur of the Mystic East.

TO-DAY Capitol Entertainment TO-DAY

Sports

A NEW HORSE FOR DISTRICT TRACKS

Armstong and McQuigge of Havelock Have Bought Another Horse.

HAVELOCK, Feb. 4. —Charles Armstrong and Steve McQuigge, owner of Mack R. the horse that made such a brilliant showing at the fall fairs in the district last year, have another horse that they are confident will be able to show the green pacers and trotters the way around the circle next season. This is a sturdy and handsome youngster of four years as yet un-named and unmarked, but of aristocratic lineage. He has splendid action, pacing with the usual hopples, and has given his stable mate, Mack R. some close finishes in trials of speed on the snow roads.

Last year Mack R. was started ten times and won seven first and three thirds. He is still eligible to start in the 2.30 class. At Tweed last fall he went twice around the track in 1.59 but the distance was only about seven eighth of a mile. He made the full half miles circuit at Campbellford in 1.04.

REGENT

HUNTER STREET

The Cozy Little Theatre Just Around The Corner

PLAYING TO-DAY

JACK HOXIE in his new hard-riding sure-fire Western Romance

DON QUICKSHOT of the RIO GRANDE

—also—

Fighting Blood Series

"The Knight That Failed"

and

Malabar Ranger Rider Series

"When Fighting's Necessary"

MATINEES - 10c and 15c

EVENING - 15c and 20c

Coming Next Week---

BY SPECIAL REQUEST

"Mighty Lak-a-Rose"

PETES PLAY OFF WITH BELLEVILLE

Will Run an Excursion Wednesday If Enough Fans Want to Go.

The Petes sail into action in the second round of the intermediate O. H. A. race this week, having been ordered to play at Belleville Wednesday night, with the return game here on Friday night. It should be a great series. The Petes put Belleville out of the running last year, but the Quinte team have come through a tough group without a defeat, and claim to be stronger than last season despite the loss of Croak and the two Holways, last year's defence.

Whether or not a special train will be run to Belleville on Wednesday depends upon the fans. The fare will be $3.00, and if before 7 o'clock tomorrow night 125 local enthusiasts deposit $3 each at Eddie Wright's cigar store the special train will be arranged. It is entirely up to the fans.

The Belleville series last winter was about the most spectacular the Petes figured in and the two games this week will be of similar calibre.

SCHEDULE GAMES TO START EARLY

Deferred Games to Be Played at Nine O'clock Each Evening.

Owing to the mild weather that has cut into the curling schedule and the bonspiel of last week the regular curling schedule is running behind. In order to catch up on the deferred games, commencing tonight schedule games will start at seven o'clock and deferred games at nine o'clock. This will continue each evening until all deferred games are disposed of.

GOOD ICE FOR THE JUNIOR GAME

Lindsay Running Special Train Here Tomorrow Night.

The championship of the Junior group depends upon the game at the Brock street rink to-morrow night, between Lindsay and Peterboro, a fixture postponed from last week. Good ice is assured for to-morrow night and the game should be the best Junior clash of the year. Lindsay are running a special train, and are coming down chock full of confidence in their ability not only to hold the two goal lead, but beat the Petes on their own ice. The local crew, however, are in good shape, and realizing the task in front of them are going into the game full of determination. Everything points to a snappy contest.

The NUT CRACKER

BY JOE VILLIAMS

Ohio State figures show that 200 students reported with flat heels.. The college discreetly withholds the statistics on flat heads.

One of the Vanderbilts working in Boston for $8 a week, maintains a mansion and five butlers. There's no end to what you can do with money if you have a saving disposition.

Mugsy McGraw has 17 college boys on the Giants' pay roll....And we can remember when he couldn't tell a cheer leader from a 5-cent sack of salt.

Tex Rickard confesses to an early association with relatives of the James boys, thus explaining his

later-day success as a fight promoter.

Despite the activity of federal agents in curbing the sale of opium, someone has rushed into print with the announcement of a third major league.

The practice of kissing has been abolished by European fighters.... The young gents abolished the practice of fighting long ago.

Kissing was never popular with American fighters, except in the case of Fred Fulton, who spent most of his time kissing the canvas.

News from Miami is that no pink tea is complete without the presence of Jack Dempsey .....And

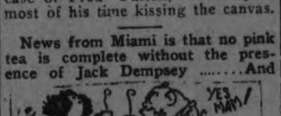

yet some folks insist he draws the color line.

Postage stamps commemorative of the Olympic games have been issued by the French Government ....Do we have to lick them, too?

A nation day of celebration for simon-pure amateurs will be held next August ....And it is to be hoped that both of the boys attend.

A Los Angeles hotel has installed a golf course, and it is said the players have a hard time distinguishing the caddies from the dumbwaiters.

Indoor golf has a few redeeming features, including the easy accessibility of the cracked ice and ginger ale.

A compromise between William J. Bryan and his critics might be worked out on the basis of Mr. Bryan's recognizing the law of evolution in return for the other side's recognizing the Volstead law.—New York Evening Post.

Sometimes it seems to dad that after he has slaved all year he has nothing to show for it except a calendar from his merchant.—Country Gentleman.

On Last of Empire Tours Prince to Hunt in Africa

Prince of Wales to Sail in May--Lions Will Be, Chiefly, the Royal Prey, But Let the Ambling Hippo Beware.

LONDON, Feb. 4—John Bull has seen his 29-year-old Prince of Wales risk his neck so often in dangerous exploits that the traditional placid Englishman is only [illegible] learning that the Heir to the throne will hunt lions this Summer in comparatively little known territory of Northern Rhodesia.

It is said that His Royal Highness probably will be embarking on the last of his Empire tours when he sails on May 2nd for a four months' stay in South Africa. The announcement affords considerable consolation to those of his admirers who suffered with "nerves" during his tiger hunts in the jungles of India, and his broncho riding in Canada. Although he often flits [illegible] ter in England— as a flat race jockey, a poloist or a [illegible] —they prefer to see him in the relatively safe environment of home soil.

Hippopotami and Rhinoceroses also amble about the African wilds, which the Prince will invade, but most of his ammunition will be used on lions. Big game will claim only a part of his attention, as he intends to visit every important centre from Cape Town to the Zambri.

One of the features of the Prince's tour will be a pilgrimage to the tomb of Cecil Rhodes, founder of the Rhodes' Scholarship, which has brought so many American students to Oxford University. This great educator's body rests in the heart of the Matoppo hills, next to that of his lieutenant and comrade in adventure, Sir Leander Starr Jameson. His Royal Highness also intends to spend a few days looking about the famous Kimberley mines.

A part of the visit will be devoted to touring the principal battlefields of the South African war, including stops at Ladysmith and Mafeking. Societies of veterans of the late war will turn out for his inspection at nearly every town on his itinerary.

According to present arrangements the Prince will go direct to Capetown, where he will be received by his uncle, the Earl of Athlone, who left London only a few days ago to assume his new post as governor-general of South Africa.

ADVENTURES OF THE TWINS

By Olive Roberts Barton

AN INKY RIDDLE

He's truly most obliging.

Here's another riddle, kiddies, that the Riddle Lady asked. If you are wee little maybe you can't guess it. But if you're about half past seven or maybe eight years old, you ought to know it first crack out of the box. But really it's kind of a riddle for very old folk—say twelve or fifteen, or around there! When the postman begins to bring you letters you just have to answer, or when somebody has sent you a Christmas present from out of town, you just have to sit down and say you are much obliged for. And that reminds me! I do hope you have said thank you for all the gifts you got for Christmas whether out of town or in town.

Well, here's the riddle:

"I have a little servant,
No longer than my hand,
But though he is so very small,
I find no fault with him at all,
He jumps at my command.

"He's truly most obliging,
He answers all my mail,
When letters come, that very day,
He sends an answer right away,
Quite promptly—without fail.

"He doesn't know his A B C's,
He cannot read a word,
And yet he writes and writes and writes,
In spelling words he quite delights,
Tho' some he's never heard.

"He didn't come from Africa,
And yet he's black as ink;
But that's a word I should not say,
Because it gives the joke away,
It's both his meat and drink!

"His trough of ink is on my desk,
And there his nose he dips,
I wish he hadn't such a thirst,
It's really of the very worst,
He sips and sips and sips.

"He's got a camel's tummy,
That holds a lot of drink,
But when he's on a writing trip,
He soon gets dry and has to dip,
What is his name now? Think."

"It's a pen!" cried Nick who hadn't guessed a riddle for a long time.

"Right!" said the Riddle Lady. "Or to be perfectly right, it's a fountain pen, for that is the only kind of a pen that can hold a lot of ink at once. It's the kind I write all my riddles with. The prize is a pen, Nick, and here is one you may have for your very own."

That was all for that day.

(To Be Continued)

POSTAL CO-OPERATION BY TYING LETTERS IN BUNDLES

The first handling that your mail gets after reaching the Post Office is "facing up." This means that the jumbled mass of letters as taken from the mail receivers, are picked over and the addresses all faced the one way so that the stamps may be cancelled and the letters sorted easily. Your mail may be in the bottom of one heap and be the last to be dealt with. This handling would not be necessary if you would have your letters all faced the one way—tied in bundles and handed in at the Post Office. This will give you the jump on your competitor right at the start.

After cancellation, there is a preliminary sortation to separate mail for local delivery from out-of-town mail—to sort mail by provinces, etc. If you are mailing in quantity you speed up the service by making these preliminary sortations yourself. For instance, you tie in one bundle all the mail for local delivery — in another bundle all the mail for your province—in another the mail for the adjoining province and so on—if you do this you gain a few more minutes on your competitor. These minutes may be few but a train may be missed by seconds, and a missed train may mean twenty hours' delay in delivery, with the result of a lost customer or, at the very least, a disappointed one.

When we ask you, therefore, to tie letters in bundles, separated by provinces, etc., and with the addresses all faced the [illegible] in your own interests. We want you to get the best possible service and you will get it if you carry out these suggestions.

The Train of Wagons in "The Covered Wagon," w hich will be shown at the Grand Wednesday, Thursday, Friday and Saturday of this week.

THEATRES

AT THE CAPITOL

FLAMING PASSION FILM VERSION OF FAMOUS NOVEL

Ever since the period of the tragic life of Lucretia Borgia, that flaming personality of the Renaissance who was a skilled mistress in the art of poisoning, the name of Lucretia has typified mystery. The story of "Lucretia Lombard," or "Flaming Passion" as ithe picture is called, the screen adaptation of Kathleen Norris' best seller, is one of Beauty and the Beast. Married to a roue, young and beautiful, her life is a dull drab affair, yet faithfully she serves her stricken, dissolute husband. Then romance comes to her, which brings conflict of heart interests, ethical problems, heroic sacrifice, but "Man proposes and God disposes." As if by miracle, the barriers are swept away, and Lucretia wins the man of her choice. It is a powerful, domestic drama, starring the emotional actress —Irene Rich with Monte Blue, who are ably supported by Marc MacDermott in the character role of Sir Allen Lombard the dissolute husband.

It will play at the Capitol Theatre for next Thursday, Friday and Saturday. "Flaming Passion" is a Warner Brothers classic of the screen, and a Harry Rapf production directed by Jack Conway.

DAVID POWELL REACHES NEW FILM HEIGHTS

Famous Actor Considers His Role in "The Green Goddess" the Best of His Career

One of the most distinguished as well as one of the most fortunate gentlemen of the screen is David Powell who plays an extremely heroic role in the Distinctive Picture Corporation's latest George Arliss production, "The Green Goddess." In this much anticipated picture which comes to the Capitol Theatre on Monday for three days. Mr. Powell plays opposite the gorgeously beautiful Alice Joyce. Needless to say such a task requires the aforementioned distinguished attributes, and it is also needless to point out why a man who is permitted to make love to Alice Joyce, even if it is only on the screen, is styled fortunate.

It is a known fact that the worshippers of feminine screen celebrities are extremely hard to please. That is to say there are but few men they will accept as being worthy of their idols. For that reason a producer who wishes actually to convince his audience that the heroine could really love the hero must choose the latter with no little care. David Powell has long since passed the test. He had been pictured as inspiring the love of no less a list of beauties than Mary Pickford, Elsie Ferguson, Irene Castle, Billie Burke, Mae Murray, Alice Brady, Dorothy Dalton and Gloria Swanson. In no instance has he been found wanting.

While especially well endowed by nature in the matter of looks Mr. Powell seems to attract the so-called opposite sex more by his personality. His first impression is one of sincerity and those who have learned about women all agree that this is ninety per cent. of the battle.

In "The Green Goddess" this highly talented young gentleman has what he considers the best part of his career. And it probably is. For it gives him more than the usual opportunity to display his dramatic ability. It is easy to understand, after seeing Mr. Powell's performance in the screen version of this famous play why he is the most popular of all leading men.

AT THE REGENT

"DON QUICKSHOT" STARS HOXIE IN [illegible] STORY

"Don Quickshot of the Rio Grande," the Universal photoplay starring Jack Hoxie, which will be shown at the Regent Theatre today is a typical western play of the cattle country down along the Rio Grande.

The story involves the adventures of a romantic cowboy who spends most of his nights reading Cervantees' "Don Quixote," and much of his spare time doing imaginative characterizations of the hero of the legend. When he is fired for his day dreaming he immediately hits the trail south.

No picture could have been better adapted to Hoxie's unusual ability as a cowboy and his dramatic skill. Hoxie is far more than a "stage" cowboy who appears at ease in full cowboy regalia. He is a veteran of the open range country of the days when cowboy life was real, when the great cattle industry of the west was at its height.

Although he has been in pictures for three years he has never strayed from the western roles in which he began his career and in wich he fits so well.

And "Don Quickshot of the Rio Grande" is a visualization of the old West. The story was adapted from a magazine story by Stephen Chalmers and directed by George E. Marshall.

GRAND OPERA HOUSE 4 DAYS COM. Feb. 6-7-8-9

JESSE L. LASKY'S

THE COVERED WAGON

a JAMES CRUZE Production

a Paramount Picture

NOTE:—This is the only and exclusive engagement of this picture to be played in this city for the season of 1923-1924.

BIG SYMPHONY ORCHESTRA

MATINEE 50c-75c

Evening Prices

50c - 75c - $1.00

AT THE ROYAL

An unusual photoplay attraction is scheduled for its Peterboro premier to-day at the Royal. Poli Negri in a new play from the French "Mon Homem" "Shadows of Paris." The vaudeville to-day is Stevens and Laurel, speedy dancers and sparking tunes, and Dave Eveline, singing, dancing and acrobat. On Thursday, three new acts are coming including the Thompson Barri Trio with two or three big acts.

AT THE GRAND

"The Covered Wagon," Emerson Hugh's great story of the Oregon Trail which James Cruze picturized for Paramount, will be shown at the Grand next Wednesday, Thursday, Friday and Saturday. "The Covered Wagon" success is the outstanding news of summer theatricals. The big photoplay combines almost every sort of Wild West adventure of the early pioneering days with a romantic love story and a brand of native American humor that is new to the screen. Behind it are the epic significance of the Western conquest by the indomitable Forty-niners, and the magnificance of the scenes through which their journey takes them. Three thousand actors, myriad herds and flocks, are employed in the depictions. The passage of the Platte by the swimming stock, hauling the covered wagons and the settlers, is a thrillingly novel scene, and others of powerful interest are the prairie fire, the buffalo hunt, the attack by the Indians, the California gold-seeking, the fights between the Missourians, and the ambuscade in the cabin. Lois Wilson, J. Warren Kerrigan, Ernest Torrance, Tully Marshall, Ethel Wales, Charles Ogle, Alan Hale, Guy Oliver and Johnny Fox contribute striking portraitures of the fascinating pioneer types. "The Covered Wagon" is being presented.

A decided artistic addition to the production is the score arranged by Hugo Reisenfeld and played by a seleeted orchestra of 12 musicians.

NORWOOD NEWS

Paper on Formosa

The Y.W.A. of St. Andrew's Presbyterian held their regular meeting on Friday evening last at the home of Miss Rhoda Frost. A very interesting paper was given by Miss Ruby Gardner on Formosa, the 'Island Beautiful,' its physical features and natural resources.

Choral Society

After the regular practice of the Choral Society on Thursday night last a social hour was spent when refreshments were served by some of the ladies of the society.

Afternoon Tea

An afternoon tea was held on Friday afternoon last at the home of Mrs. Oliver Buck, under the auspices of the Woman's Institute.

Bachelor's Dance

The Bachelors of Norwood gave a very successful dance on Friday night in the Government Armouries. A four-piece orchestra provided the music and the floor which was in excellent condition was well patronized. The young men did everything in their power to make all in attendance enjoy themselves. At twelve o'clock refreshments were served and dancing was resumed until about three o'clock.

Meeting Tomorrow

The regular meeting of the Presbyterian W.M.S. will be held on Tuesday afternoon at the home of Mrs. James Frost, Peterboro street.

PREMIER KING SENT CONGRATULATIONS TO CANADIAN OLYMPICS

OTTAWA, Feb 4. —(Canadian Press).— Canada's congratulations to her Olympic Hockey team on winning the world's amateur championship were conveyed in a cablegram sent by Premier Mackenzie King to W. A. Hewitt, manager of the team yesterday, the Prime Minister's cable read as follows: "Please extend to the members of the Canadian Hockey team my heartiest congratulations on winning the world's amateur championship. All of Canada is proud of this latest feather in her cap."

Y. W. C. A. NOTES

The Y.W.C.A. Bible Study Class, which was started last week, had a very successful beginning, and all those present feel that the course is going to prove very helpful. It is hoped that many more will avail themselves of the opportunity offered by this class and join with the others each Tuesday evening.

The results of the gymnasium campaign will be announced tomorrow.

The activities for the week are:

Monday, 4.15—Intermediate gymnasium class. 6.30—De Laval basketball. 7—Y.W.C.A. vs. Normal School. 7—Ukulele Club. 8—Beginners' gymnasium class.

Tuesday, 10 a.m.—Ladies' special gymnasium class. 4 — Elocution class. 5.30—Collegiate basketball. 7 —Singing Club. 7.30—Bible study. 7.30—Quaker Oats basketball. 8 — Senior gymnasium class.

Wednesday, 4.15—Boys' gymnasium class. 5.30—Junior aesthetic dancing class. 6.30—Western Clock basketball. 7.30—Cumioynus Club skating party. 7.60—Cheerio Club. 7.30 — United Club. 7.30 — Home nursing class.

Thursday, 4 — Collegiate basketball. 7—Normal School basketball. 7.30—Home nursing class. 8 — Ladies' gymnasium class.

Friday, 4.30—Senior school girls' gymnasium class. 4.30 — C.O.S. Club. 7—Senior aesthetic dancing class. 8—Basketball League games.

Saturday, 9.30—Junior gymnasium class. 10.30—Babies' gymnasium class. 2—Ever-Bright and Sunshine Clubs' sleigh-riding party. 4.30—Badminton games.

Sunday, 8.30—Sing-Song.

And Jessie Is Right!

"Jessie, I have told you again and again not to speak when older persons are talking, but wait until they stop."

"I've tried that already, mama. They never do stop."—Pearson's Weekly (London).

R-O-Y-A-L

NOW PLAYING

POLI NEGRI

Supported by Huntly Gordon, Charles Rocke from the Play "Mon Homme"

"Shadows of Paris"

—VAUDEVILLE—

STEVENS AND LAUREL

Speedy Dancers and Sparkling Tunes

DAVE EVELINE

Singing Dancing Acrobat

COMING THURSDAY---

THOMPSON BARRI TRIO

WITH TWO OTHER BIG ACTS

LOCALS

DR. T. P. McCULLOUGH,

Eye, Ear, Nose and Throat Specialist, 166 Brock St., Phone 36W. dtf

DENTISTRY.

Painless Extraction. Nitrous oxide and oxygen. Dr. W. N. Hayes, Barrie Bldg. 50d-110

The Women's Guild of all Saint's Church are holding a tea afternoon and evening at the home of Mrs. R. Wolstenholm, 535 Bolivar street, Wednesday, February 6. Sale of home made cooking and candy. 2d 2 5 496

L.O.B.A. MEETING POSTPONED

There will be no meeting of the Vimy Ridge L.O.B.A. to-morrow night. The regular meeting will be held on Tuesday, Feb. 12th. A good attendance is requested. 1d-30

COAL AND WOOD.

Anthracite Hard Nut Coal ton $16.50
Good Nut Coke, half ton..... 7.25
Mixed Wood, 12" dry, load.... 4.75
Pine Slabs, 12" dry, load, ... 4.50
DINSDALE'S 'Phone 153 191 1-2 Charlotte street. dtf

SONG RECITAL.

Tuesday evening, Conservatory Hall, song recital by Alfred Heather, English Tenor. Tickets $1.00. May be obtained from Conservatory teachers or Kent's drug store. 3d-30-481.

NOTICE.

A joint meeting of Mount Hebron and Hiawatha Encampments will be held on Wednesday, February 6th. Installation of officers. All members requested to be present. 2d-31-501

BOOK-KEEPING, 1924.

Mr. H. K. Middleton, the well-known accountant and income tax specialist, will keep your books if you have no regular book-keeper, on very moderate terms, 'Phone 911. 60d45 207

PETERBOROUGH MALE VOICE CHOIR

Members please note the regular weekly rehearsal will be held on Wednesday evening this week, in the J. M. Greene Music Studio, at 8 p.m.

ORANGEMEN'S NOTICE.

The annual meeting of the County Orange Lodge of West Peterboro, will be held on Tuesday, Feb. 5th, in Victoria Hall, George street, at the hour of two o'clock in the afternoon. All members are requested to be present. — W. G. Bartley, Co. Rec.-Sec. 2d30 492

MR. H. A. PERRY APPOINTED.

At the adjourned vestry meeting of St. Luke's church, held yesterday after the eleven o'clock service, Mr. H. A. Perry was appointed as the second Warden for the year. At the meeting held last Monday evening Mr. T. H. Adams was appointed as Warden.

DO YOU NEED AN ACCOUNTANT?

If you want your books audited or adjusted; if not satisfied with your book-keeping system; if you want your income tax return prepared for this or other years, or want some dispute adjusted, 'phone 911. 60d-45 208

"INVESMENT SUPREME"

"I have it!" Dominion of Canada guaranteeing Canadian National Rail way Company. Thirty year 5% Bonds. Denomination $1,000 and $500. Price 99.50 and interest. Also a few Bell Telephone Rights. Reg. H. Turner, 'Phone 501 543 George street. 15d 35 388

CARD OF THANKS.

Mrs. M. D. Heath and Family desire to thank their many friends and relatives, especially Dr. W. D. Scott, Priests of Sacred Heart Church, Sisters and Pupils of St. Peter's School, for kindness and sympathy shown during their recent sad bereavement, also for the spiritual and floral tributes, which were numerous.

TYPEWRITERS TO RENT AND FOR SALE.

We rent Typewriters at moderate rates by the week or month.
For Sale—Empire $15.00
For Sale—Smith Premier $15.00
For Sale—Oliver $30.00
For Sale—Remington (rebuilt) $40.00
For Sale—Underwood (rebuilt) $55.00
For Sale—Ribbons for all machines.
Typewriter Service & Supply Co.
332½ George Street. 'Phone 229W. dtf

U.F.W.O. DANCE

The annual dance will be held in the G.W.V.A. Hall on Feb. 6th, Follis Orchestra. Tickets 47 cents and 95 cents. Amusement tax extra. 2d 29 4 419

MOCCASIN DANCE.

The Event of the Season will be a Moccasin Dance to be held in the Lakefield Rink on Thursday Evening, 7th February. Dancing at 8 o'clock and Skating afterwards. Music will be rendered by the Peterborough Rangers' Band. Admission 35 cents. 4d132

ST. ANDREW'S LADIES' AID.

The Ladies' Aid Society of St. Andrew's held their regular monthly meeting in the Sunday School on Friday, Feb. 1. There was a good attendance, Mrs. Robinson, president, presiding. Mrs. G. McClelland provided a short programme. Mrs. Hazel Davidson McClelland and Mrs. Henry are in charge of the programme for the year, and some splendid entertainments are promised.

ST. PAUL'S NOTICES.

Session will meet Tuesday evening at 8 o'clock.

Prayer service will be held on Wednesday evening at 8 o'clock.

The Ladies wil resume their sewing on Thursday evening.

The Women's Missionary Society will meet on Friday afternoon at 3.30.

The annual Sunday School Tea will be held on Friday evening beginning at 5.30. Parents are asked to make ample provision for the children and send in baskets early on Friday afternoon.

SAWS GUMMED.

When requiring saws, wood, split pulleys, or general transmission, phine 92. G. Walter Green Co., Ltd. 6d36 509.

PRIVATE SALE.

The balance of furs from last Saturday's auction sale, at the new fur store, 311 George street. Will be sold privately all this week. Must al be closed out. 3d4 6 8 507

CARD OF THANKS.

The members of the Ladies' Aid Society of Knox Church desire to puplicly thank the J. C. Turnbull Co. for the donation of $50.00, now in the recent voting contest. 1d

PETERBORO SKI AND SNOW-SHOE CLUB.

All members are reminded of the hike to take place Wednesday, Feb. 6th, starting from the Y.W.C.A. at 7:30 sharp. This hike and dance will be confined to members only. 3d32 511

CONCERT.

Peterborough Symphony Orchestra concert will be given on Friday, February 20th, at the Conservatory of Music Hall. The assistant artists are Mr. Leo Smith, 'cellist, of Toronto, Mrs. Dorothy Allan Park and Mrs. Helen Davidson McClelland. Tickets are $1.00 and are on sale at the Peterborough Music Co., Heintzman & Co., the J. M. Greene Music Co.

MANY OUT OF WORK.

The report for the week ending February 2nd from the Employment Bureau shows a slight increase. During the week there were 29 new applicaits and 28 placements. Most of the factories are filled up and there is no demand for men anywhere. The greater part of the placements for last week were minor jobs, such as shovelling snow off roofs and sidewalks. Things did not pick up after Christmas as well as they were expected, and there are a great many men out of work on account of the slack time.

MEETING ON FRIDAY.

The regular monthly meeting of the Queen Alexandra Home and School Association was held on Friday evening, 1st February, after the home nursing classesRMrs. Touchburn in the chair. Routine business was gone through. An entertainment for the 11th of February, with an illustrated talk by Miss V. Watt, was decided on, and the Association will help with the movement to secure a lantern for use in the schools. The nomination of officers for the ensuing year was made by ballot, Mrs. A. Mowat, convenor. Seven new members were added to the roll. Junior II., Miss Burgess' room, won the banner.

LADIES' CURLING.

The first round in the vice-skips' competition in the ladies' curling games was played this morning, with the following scores: Miss M. Neill, 10, vs. Mrs. R. H. Turner 2; Miss Munro, 14, vs. Mrs. H. W. Cressman, 4.

The second round will be played to-morrow afternoon at two o'clock.

Two rinks from the local club will go to Montreal for the Ladies' Bonspiel, which commences next Monday. Members of the two rinks will be: Mrs. R. H. Turner, Mrs. H. W. Cressman, Mrs. W. H. Hill, Miss E. Morrow, skip; and Miss E. Munro, Miss M. Neill, Mrs. W. I. Oke, Miss F. Gladman, skip. The ladies going to Montreal will practice to-morrow afternoon at half past four o'clock

Society

Mr. F. L. Smith, of Ashbury Park, N.J., is visiting her neice, Mrs. W. S. Dodd, 679 George street.

Mrs. Will Bradshaw, of South Monaghan, returned home last Thursday from a pleasant three weeks' visit with her two daughters, Miss V. Bradshaw, of Baltimore, and Mrs. W. Jamieson, of Port Hope.

Mr. and Mrs. S. C. Warne left today for a trip to Los Angeles.

Mrs. Jas. McDonald, of the Tiffin Tea Room, Charlotte Street, left this afternoon for a trip to Los Angeles.

DUNGEONS NOT USED IN KINGSTON CLINK

OTTAWA, Feb. 4. —(Canadian Press).—In regard to statement from Kingston, that a convict named Fenton, had been placed in "dungeon" on orders from Ottawa, Brigadier General Williams S. Pierre Hughes, superintendent of Penitentiaries, stated to-day that he had never heard of such ridiculous things for years.

He said that although there were dungeons at Kingston none of them had been used since the time of the Fenian Raids. Most of the dungeons, he said, had never been unlocked for over 30 years. He doubted if penitentiary officials would be able to find the keys to unlock them anyway.

BIRTH

MACDONALD. — At the Nicholls Hospital, Peterborough, Thursday, January 31, to Mr. and Mrs. Lorne R. MacDonald, a son (Lloyd Ross.)

CRAIG.—In Nicholls Hospital, Peterborough, on February 1, 1924, the wife of Vernon R. Craig, 45 McDonnel street, of a son.

LARKMAN.—At Nicholls Hospital, Feb. 3rd, to Mr. and Mrs. W. H. Larkman, 663 George street, a son.

DEATH.

ROSS.—At the family residence, 426 Park Street, Sunday morning, February 3rd, 1924, Katharine Ross, dearly beloved wife of Robert H. Ross.

The funeral took place privately this afternon from the Chapel of D. Belleghem & Sons. The service was held at 2 o'clock, conducted by Rev. M. C. Mackinnon, of Knox Presbyterian Church. Interment in Little Lake Cemetery.

Save Expense and Avoid Worry

If you should loose one of your Diamonds, Pearls, or Rare Jewels from your Rings, it might be expensive to replace, besides a great deal of worry.

We will let you know while you wait whether any are loose or claws defective.

HAVE YOUR JEWELS EXAMINED

Warne Bros.
DIAMOND HALL
349 George Street
'Phone 880.

OBITUARY

HUGH McWHA.

The death occurred on Sunday morning of Hugh McWhat at his late residence, 249 Rogers street.

Mr. McWhat was in his 81st year and has resided in Peterborough since 1865. He was an Anglican in religion and attended St. Luke's church. He was highly respected by all who knew him. His wife predeceased him 14 years ago.

He leaves to mourn his loss two daughters and two sons, Mrs. George Prentice of Tweed, Ontario and Mrs. David Bell of Midland, and Hugh and John of this city.

The funeral will take place from the family residence at 2 o'clock on Tuesday afternoon. Interment taking place at the Little Lake cemetery. Rev. G. J. Bousfield will officiate.

JAMES TULLY.

The death occurred this morning at his late residence, lot 2, concession 2, Smith township, of James D. Tully, aged 85 years and 4 months.

He leaves to mourn his loss, besides a sorrowing wife, two sons and two daughters, Peter of Smith township and Robert J. and Miss Lena at home, and Mrs. Wm. Chick, of Lindsay.

The funeral will take place from the family residence, Smith township, on Wednesday, Feb. 6th, at 1.30 p.m.

Interment to take place at the Little Lake cemetery. Rev. G. Craw will officiate.

RUNAWAYS HAVE A POOR CHANCE HERE

If A. H. Cooke is Around They Will Not Have Far to Go.

Mr. A. H. Cooke of 183 Wescott street, has succeeded in the last 14 months in catching three single runaway horses and one team. In these four daring captures he has only received a bad shaking up in one, the last one, which happened on Friday night, in which one of the C.P.R. tracks saved im from falling under the pacing horse. As he leaped for the horse's head he slipped, his heel catching in the rail. If he hadlat tempted to stop the horse twenty feet farther north on George and slipped like he did, he would most likely have went under the horse.

His first attempt to stop a runaway horse was last winter on Charlotte street, between Rubidge and Stewart streets, when a livery horse, driven by a Chinese laundryman, got of the driver's control, and bolted down Charlotte towards George. Cook, who was walkir along the street, made for the horse, and succeeded in bringing it to a halt.

In the fall of 1923 another horse which was making good headway on George street, between Wescott and Lake, fell a victim to Mr. Cook, who once more pluckily threw himself in fornt of the pacing steed, and returned it safely to its driver.

A short time ago on Brock street, between Aylmer and George streets, he stopped a pair of young colts, which had broken away with their wagon from in front of a house on that street, while their driver was in with a bag of potatoes. Mr. Cooke grasped the horses by the head, and trailed with them from near Mr. Dunsford's residence to George St., wher he got control of them. Mr. Cooke stated that nobody knows what damage these frightened horses might have done if he had not succeeded in stopping them before they got on George street, as the streets were crowded with marketers and children.

On Friday night a horse bolted from in front of the Grand Opera House, but Mr. Cooke stopped it before it had made much headway. He halted it at the C.P.R. tracks. This is the only occasion on which he as had a very close call. He was not hurt much, but he got a bad shaking up.

Mr. Cooks states that all he received for risking his life these four times, and for protecting other peoples' lives, is "Thanks," and the farmer who owned the team which bolted on Brock street asked him if he had a piece of string with which to mend the harness.

Mr. Cooke is well known in the city and has been a driver for the Canadian Packing Company for the past 21 years, with the exception of three years he spent overseas.

Congratulations in Order.

"I'm engaged," said the taxi-driver, as Mrs. Dorothy Parker was about to enter the cab.

"I hope you'll be very happy," she said, meltingly. — New York World.

STAGE AGAIN SET IN MURRELL CASE

Same Cast of Characters as in the First Trial

LONDON, Ont., Feb. 4.—(Canadian Press).—Once again the stage of justice has been set for the trial of Sidney Murrell and Henry Jack Williams, charged with the slaying of Russell Campbell in Melbourne in April, 1921. The Winter Assize Court of Middlesex County, over which Mr. Justice Lennox is presiding, opened at the Court - House early this afternoon, and with the exception of the Judge and the personnel of the jury, the same cast of characters which featured the first trial of the bandits in October were present.

But the retrial of Williams and Murrell will not be the sole principal feature of the criminal cases on the docket as was the case at the Assizes in October. The life of another alleged slayer will in all probability be placed in the hands of twelve good and true men before the present session is over. He is Clarence Topping, alleged murderer of Geraldine Durston, his sweetheart, who was fatally shot in the home of Mr. and Mrs. George Cook, York Street, on November 23rd last.

There are 96 talesmen from which the jury may be selected. T. J. Rigney, K.C., of Kingston, is again presiding as the Crown prosecutor.

TRADE TREATY WITH APPLES AS AN ISSUE

OTTAWA, Feb. 4.—(Canadian Press). —When negotiations for Trade Treaty between Canada and Australia are under way during the present week, the disadvantageous position of Canadian apples in the commonwealth will probably play an important part. A few years ago, Australia imposed an embargo on the importation of apples from any country with fire blight. As there was some fire blight in Canada, no Canadian raw apples have since been able to enter Australia. Representations have been made from time to time urging removal of embargo but it still remains in force. Point taken on behalf of Canadian Government is that Australia admit Canadian apples when coming from district known not be be suffering from fire blight. Some form of official certification in this respect has been suggested.

SIX MEN REMANDED FOR ANOTHER WEEK

TORONTO, Feb. 4. —(Canadian Press.)—Sam Behan, Morris Lesser, Guisephy Sarafine, Charles Mayoski, Ciro Nierri and Joe Correri, six men arrested last week, appeared in police court to-day on charges of vagrancy and with being in possession of revolvers.

It was claimed by the Crown that one of them, Ciro Nierri, is wanted ofr murder, while there is a reward of one thousand dollars for Behan, offered by the police of New York. All were remanded till Friday.

VOICE OF PEOPLE

To the Editor of the Examiner,—

Dear Sir,—I desire to publish a few remarks relative to the collapse of the Home Bank. In the past the people had the impression they were safeguarded by the Dominion Parliament through a system of auditing and inspection. On the contrary such was, and is not the case.

A letter appeared recently in the press summarizing the situation admirably. The letter I refer to was sent by Bishop Fallon to the prime minister of Canada. Judging from comment made by leading bank officials alluding to government supervision they try to convey the impression that the banking business is a science and therefore any revisions contemplated would have drastic results. The average intelligent personu has other definite views about that. If our government had taken action at the proper time this catastrophe might have been prevented.

The people who are interested in this matter will expect the government to rectify and revise this Bank Act at the first session. Every member of the house should contribute his influence and vote in doing so especially Mr. Gordon, our representative of West Peterboro.

Thanking you Mr. Editor, I remain,

Yours Sincerely,
CITIZEN OF PETERBORO.

TO TALK TRANSPORTATION

PHILADELPHIA, Pa., Feb. 4 (United Press).—The engineering and economic aspects of transportation will be discussed by railroad officials and other high authorities at meeting to be held here on February 5, under the auspices of the American Institute of Electrical Engineers. At an afternoon session at the Bellevue-Straford Hotel the operating phase will be covered by speakers who will talk on such subjects as train tonnages, locomotive performance, train movements, terminal movements, train speeds and acceleration rates. The future requirements of transportation will be enumerated.

At an evening session in the Metropolitan Opera House general transportation topics will be discussed by national authorities.

As time rolls on we miss her more,
DULL NEEDLE.

When your sewing machine needle becomes dull you can sharpent it by stitching for several inches through a very fine piece of sand paper.

LATE WANT ADS.

FOR SALE—A THREE-PIECE PARlor suite, also two living room chairs, a china cabinet, wringer for washer. Apply mornings at 302 Margaret avenue. 2d-32-548.

LOST — DARK BROWN WOOLLEN mitt, girl's between Reid street and Knox church. Finder leave at 215 Reid street or 'phone 615. 2d-31-549.

Financial News and Views

Canadian Stock Exchange — And Mines | *New York Stock Exchange — and Curb Prices*

Today's Quotations and Opinion and Reviews of the Ma kets.

NEW YORK, Feb. 4.— (United Press.)—Wall Street was profoundly affected by former President Wilsons death, but the reaction was a sentimental one, as his position of retirement prevented his passing from having stock market influence. Developments in the business and economic situation over the week-end were of constructive character and the stock maintained the buoyant atmosphere of the preceding week. Oil shares were especially favored in the early dealings in response to further advances in crude prices. Standard of California and California Petroleum continued the recovery from the selling movement directed against them last week. Calif. Petroleum sold at 28 1-4, a rally of 1 1-4 and Standard of California at 66 1-4 against last week's low of 63 3-4.

The governing committee of the stock exchange is expected to hold a special meeting to-day to decide what action the exchange will take to observe the day of former President Wilson's funeral.

Further pronounced strength in the railway list was the outstanding feature of the first hour. New York Central moved into new high ground for the year at 106 on increasingly favorable chances of the establishment of an $8 dividend basis at the March meeting.

In the lower priced group Wabash "A" reached new high ground on the movement 42 1-4 and St. Louis Southwestern surpassed its previous record high, made in 1912, when it spurted to 42 7-8. Strength in St. Louis Southwestern is due to a combination of excellent earnings and the belief that directors will inaugurate dividends during the current year.

NEW YORK STOCKS

	High	Low	Close
Atchison Rly.	101¼	101⅛	101⅛
Allied Chem.	72	71⅞	72
Amer. Loco.	74½	74	74½
Amer. Asphalt.	45⅞	44⅜	45⅞
Amer. Smelters.	60¼	59	60½
Baldwin Loco.	126⅞	126½	126⅞
Balt. & Ohio.	58⅞	58⅝	58⅞
Bethlehem Steel	61¾	61½	61¾
C. P. R.	149¼	149¼	149¼
Amer. Can.	121⅛	120	120
N. Y. Central	106	105⅜	105¾
Chandler Motor.	64⅞	64	64⅞
Corn Products	179⅝	179⅜	179⅝
Ches. & Ohio	75¾	75	75⅜
Crucible Steel	70	69	69¾
Cal. Pet.	28¾	28⅛	28⅝
Davidson Chem.	49¾	47¼	48⅝
Erie R.R.	28	27⅜	28
Famous Players.	66¼	65	66¼
Gulf States Steel	87¼	86	86⅜
Coca-Cola	75	75	75
Kelly Spring.	29⅛	28½	29⅛
North. Pac.	55⅜	54	55⅛
North-West	53⅞	52¾	53⅜
Pan-Amer. A.	50¼	49	50⅛
Pan. Amer. B.	48½	46½	48½
Prod. & Refin.	43½	40	41¼
Reading	57½	57⅜	57½
Gen. Elec.	217	216½	216½
U. S. Rubber	38½	38½	48½
Sinclair	22⅞	22¾	22¾
Republican	59¾	58½	59¾
Hupmobile	16⅝	16	16⅝
South. Rail	48¾	47¼	48⅛
Studebaker	105⅜	103¾	104¾
Westinghouse	64	63⅞	64
Amer. Wool	72½	71⅝	72⅜
U. S. Steel	107¾	106⅞	107⅝
Trans. Oil	5½	5⅜	5⅜
Union Pacific	130½	130½	130½
Inter. Paper	39¼	38	38¼
Stan. Oil Cal.	67¼	65⅜	67
Vanadium	31¾	31½	31¾

CANADIAN STOCKS.

	High	Low	Close
Abitibi	67	66¾	67
Atlantic Sugar	20¾	20½	20¾
Bell Tel.	128¼	126¼	128
Brompton	41½	41¾	41½
Brit. Emp. St. F.	15	14	15
Canada Bread	74	73	73
Can. Steam. C.	13½	13¼	13½
Can. Pacific	154	153½	154
Detroit United	69	69	69
Laurentide	95	93¾	95
Span. River C.	112	110	112
Steel of Canada	79¼	79	79¾
Toronto Rly.	82	81¼	82
Winnipeg Power.	29	29	29
Smelters	38	37¼	38
Breweries	56	56	56
Montreal Power	159	157¾	158½

MINING STOCKS. COLD.

	Asked	Bid
Argonaut	57	56¾
Baldwin	5¾	5¼
Con. West Dome	27	25¾
Clifton	9½	8¾
Beatty	5¾	5¼
Bidgood	11	10¾
Dome	1870	1825
Goldale	47	42¾
Hattie	7¼	7
Hollinger Cons.	1240	1220
Keora	13	11¾
Kirkland Lake	21	20½
Lake Shore	357	355
McIntyre	1900	1810
Moneta	22½	22
Newray	40¾	39½
Porcupine Crown	11½	11
Tough Oakes	66½	66
Teck Hughes	128	127
Vipond	135	131
W. Hargraves	395	386
Vickers	25	21

SILVER.

Beaver	28	27¼
Castle Trethewey	63	62½
Everett	15	14½
Crown Reserve	70	69½
Keeley	260	258
Lorrain Cons.	16½	15¾
La Rose	23½	23½
Mining Corp.	395	380
Nipissing	665	650
Wettlaufer	23¾	23
Lorrain Trout.	143	135
Indian	40	39

CHOCLOATE ICING.

Before melting chocolate for icing go over the surface of the vessel with butter so it does not stick to the pan which always wastes a considerable amount.

DISH TOWELS.

The small Turkish towels you can buy at the five and ten cent store make very good dish towels as they are highly absorbent and leave no lint.

THERE'S MONEY in the Want Ads!

MANY an important business transaction originated in the Want Ads. Many a good position was secured by means of a few well chosen words. It's the best medium of keeping in touch with the world. Use our columns if you want real results

PHONE 1600

If you can't come, we will send for your ad, help prepare it and give you the advantage of the prepaid low rate of 1c per word, figure or initial for first insertion, and ½ each for repeats.

Examiner Want Ad. Department

FOOT TROUBLES FALLEN ARCHES

All diseases treated — DR. WILL A. SETTLE—Osteopathic Physician. Office in Crown Apartments, 124 Hunter street. Corner Water and Hunter streets. 'Phone 649. Office Hours, 9 to 11 a.m. 2 to 5 p.m. and 7 to 9 p.m. — All diseases treated

WEAK ANKLES LEG PAINS

Is Your House Adequately Protected?

Do you realize that with the falling temperature, there is an increased danger from fire?

We Sell Fire Insurance at Attractive Rates

ATTRACTIVE BECAUSE THEY ARE LOWER THAN TARIFF RATES.

AS SAFE BECAUSE OUR COMPANIES ARE LICENSED COMPANIES.

ACKERMAN, DAWSON CO., Limited.
General Insurance Brokers
Bank of Toronto Bldg. Phone 1806
6d.24.26.28.30.1.4.577

GOOD HARDWOOD IS SCARCE HERE

Two More Cars at Ten Dollars a Cord Cut and Delivered.

We have had a number of inquiries for our Good Hardwood, cut in stove length, at Ten Dollars a Cord delivered from the Cars. We are pleased to say that we will have Two More Cars in To-night, and will keep the Office open to receive orders. This Good Hardwood is about as cheap as softwood at this price. Delivered from the Yard this same Wood would cost you $12.00 a Cord. This is such good value that last week we sold Eight Cords to a local Wood dealer. Order To-night and make sure of getting a supply. — W. H. Baker, Peterborough Planing Mill, Dublin Street. Telephone 1452J.

Those Terrible Neighbors!

"How do you like your new neighbors?"

"Not at all. The fellow on the left never shovels his sidewalk and lets us wade through the snow. And the one on the right clears his so neatly after every snowfall that my wife looks at me poisonously." — Life.

SOAP 5 for 25c

Polo, Swift's Naphtha, Peerless Laundry, Boyle's Special 15-ounce Laundry, Prevento Carbolic, Cream Olive and Sapon Cereal Toilet Soaps. All worth 10c Bar. Special for Tuesday to clear at 5 Bars for 25c.

Sweet Oranges, Dozen 23c
Guaranteed Cooking Eggs .. 39c
Bulk Table Syrup, lb. 9c

Boyle's CASH & CARRY GROCERY.
60 HUNTER ST. E 168 CHARLOTTE

A Few Pair of Military Blankets

To clear at Close Prices, Also a FEW PAIR OF

Unlined Blankets $2 and $2.50 pair.

One Only, Cutter

Below The Regular Price.

See me if you want HEAVY BOB SLEIGHS.

R. C. HEARD
379 Water Street
Phone 1329

Sharon Glasses

YOU ARE A STUDENT

That's your business. You are straining your Eyes. That's your business, too. Pretty soon you will need Glasses. That's our business.

Bring your Eyes to

M. J. ROCHE
OPTOMETRIST
188 CHARLOTTE

Dr. Goodwin
Chiropractor
Palmer Graduate
106-108 Barrie Building.
Lady Attendant 'Phone 431
Hours 10-12 a.m., 2-4 and 7-8 p.m
Office Closed Tuesday and Thursday Evenings.

Furs Repaired
ALTERED AND REMODELLED
We also specialize in trimming cloth coats. We guarantee the best satisfaction to our customers.
Our prices are the lowest in the city
The Parisian Fur Co.
186 CHARLOTTE ST.
12d-36-433

SHELL FRAMES
DE LUXE
Our New Styles in Shell Frames are the very last word in Eyeglass Mounts. They give a most distinctive appearance.
A. FOWLER
Phm. B. Eye Specialist
Ground Floor
373 GEORGE STREET

RADIO

HEARD LAST NIGHT ON A NORTHERN ELECTRIC SET,

Pittsburg, Pa.—Announcement of the death of ex-President Wilson, having occurred at 11 o'clock Sunday morning, was received shortly after 8 o'clock. Also that a boy had been lost since January 25th.

J. M. Greene Music Co., Ltd.
House of Good Music - Charlotte St.

"It's Confidence That Does It"

APEX The Brand that is making "Made in Canada" Canned Fruit famous and Bringing Repeat Orders Every Day.

FRUIT		VEGETABLES	
Black and White English Cherries, Tin	40c	Asparagus, 2's	50c
Peaches, 2½'s, Can	45c	Whole Beets, Small, 2's	30c
Pears, 2½'s, Can	45c	Golden Wax Beans, 2's	25c
Prune Plums, 2's, Can	25c	Refugee Wax Beans, 2's	25c
Raspberries 2's, Can	45c	Crosby Corn, 2's	25c
Strawberries, 2's Can		Peas, Sieve No. 1	40c
Pineapple, Sliced, 2's Can	45c	Peas, Sieve No. 3	25c
Pineapple Tit-bits, 2's		Pumpkin, 2½'s	20c
Pineapple, Crushed, 2's	35c	Tomatoes, Hand-packed, 2½'s	25c

PORTER S. WHITE CO.
334 GEORGE STREET
2 PHONES 1960 - 1961

GEORGE ARLISS
In a story of Oriental love
The GREEN GODDESS
CAPITOL

The Evening Examiner

PROBABILITIES
Strong northeast to northwest winds and gales, with snow to-day and part of Wednesday.

VOL. LIV., No. 30 PETERBOROUGH, TUESDAY, FEBRUARY 5, 1924 PRICE THREE CENTS

HOME BOY'S SUICIDE WAS NOT JUSTIFIED BY HARSH TREATMENT

Tragedy of 15-Year-Old John Payne Told to the Coroner's Jury--Verdict of Death By His Own Hand With Exoneration of the Fees.

DID ALL POSSIBLE.

OMEMEE, Feb. 5.—(By a Staff Reporter).—Declaring that no evidence was found of ill-treatment by Mr. or Mrs. William Fee, the Coroner's Jury yesterday brought in a verdict in the inquest on John Payne saying the boy came to his death by his own hand by drinking Paris Green. The boy was well cared for, the jury declared on the evidence, and his guardians were completely exonerated of all blame for his death.

The inquest opened in the Community Hall before a crowded auditorium with County Crown Attorney J. E. Anderson of Lindsay representing the crown; Inspector John Stanners and Supervisor John Hobday representing the Barnardo Homes; C. Bogue Smart, Supervisor of the British Immigrant Children Receiving Homes, representing the Department of Immigration and Colonization, and Provincial Constable H. Storey in charge of police arrangements.

Witnesses examined included Mr. and Mrs. William Fee, with whom Payne lived; Miss Irene Clemmett, telephone operator; Dr. G. N. Earle, who attended the boy; John McGee, Mrs. Francis Fee and James Bannan, neighbors, and H. Brown, another Barnardo Home boy who lives near the Fee farm.

Six newspapers were represented, and a great deal of local interest was manifested in the inquiry, although the general opinion was that not much could be accomplished.

G. W. Powell of the Peterborough Children's Aid Society was notified by Crown Attorney Anderson to be present, but failed to appear. Mr. Anderson said he had been told that Mr. Powell had taken a boy from the custody of Fee some years before.

A stinging blizzard that swept over the country from the west made travelling difficult and made the roads all but impassable. It was on just such a day that the boy died on January 24 and doctors were unable to get over the road to his assistance.

William Fee on whose farm the boy was placed by the Barnardo Home gave his age as approximately 42 and said he had been married somewhere about five years. John Payne, he said, had the same food as the rest of the family and ate at the same table. His bedroom was comfortably furnished and he was well clad. Fee gave him money to take to Sunday School and to pay for church teas, he said, and the boy shared in any treats that came into the house. Young Payne had a craving for tobacco. "He was a good kind of a boy, one I thought a lot of," Fee said, "but he had a pretty good temper. He gave a certain amount of sauce to Mrs. Fee."

Fee had thought of reporting this to the Barnardo Home but had never done so. The boy used a lot of profane language. He quit school some time during last year when over 14.

About the last year the boy used so much bad language it was necessary to punish him. "I would talk to him and tell him where he got off and shake him. He would curse and swear in my face and I shook him to show him who was boss," Fee said, declaring he never used a whip or a stick to punish the boy. "Mrs. Fee gave the boy a light tap on the face on the day of his death. I never knew her to punish him before."

Payne got on well for a time but came to think he was boss of Fee's children. He was a good worker outside but not very good at house work. The boy had been reading the story of the Goderich tragedy in the newspapers and had spoken quite a lot about it, Fee said.

In the bush a few days before the boy's death, when handling an axe, the boy said to Fee, "couldn't I just split your skull open with that." Fee said this was after the boy had read the Goderich story. He made no attempt to strike Fee. Some time after Christmas the boy said to Mrs. Fee, "come on out and I'll split your skull." He was angry about something in the house.

Story of Tragedy.

Telling the story of the tragedy, Fee said his wife had a tub in which she kept the children's soiled clothes. She found refuse in it and enquired who put it there. John told her he did not. She said, "you must have." He said, "you're a liar." Mrs. Fee gave him a light tap on the face and the incident closed.

"Later when Mrs. Fee asked him to wash clothes he did not want to do so and I tapped him on the shoulder and told him if he did not help with the work he would have to go back to the home," Fee said. "John started to help Mrs. Fee and I went about my work and did not see him again until after he had taken the poison."

Fee said he missed the boy about 10.30 when his wife said Payne had been out some time without his coat or hat. Neighbors visited by Fee in his search could give no information. He feared the boy might get frozen without his coat and hat. Finally he found Payne in the straw mow after calling several times. The boy was lying on his back with his hands behind his head. He said nothing was wrong and Fee told him to go to the house to help, or to look after the stock and he would attend to the housework.

The boy said he was not feeling very well. "I asked him what was the matter and he said "I know but you don't", Fee said.

"I told him if he was ill to go to the house and get some liniment but he didn't go. He had cramps but no worse than if he had eaten something that didn't agree with him. I offered to get the doctor but he would not say whether he was ill or not. I told him to strip off his ordinary wearing apparel and we would put fresh on him. We gave him liniment and hot milk." That caused him to vomit, and Fee saw specks of green, which he afterwards took to be Paris green. He showed it to his wife and she said, "we will have to go some now] he has taken something." This was between one and two o'clock.

Rushed to Barn.

"I rushed to the barn and got on the beast and dug for Mr. Miller's place where the phone was. Mr.

(Continued on Page 5.)

New York Writer Wins Bok $100,000

PHILADELPHIA, Feb. 5.—(Canadian Press). — Charles Herbert Levermore, of New York, study of international relations, writer, and former college professor, last night was announced as the winner of the $100,000 prize offered by Edward W. Bok, Philadelphia publisher, for the best plan to preserve peace among the nations of the world.

Her First Snow

Oh, isn't it just too nice for anything? The mercury was way, way down—it didn't stop until it got to 28 below—but Mrs. Gwyer Yates of Omaha doesn't give a rap. It snowed hard and it's the first snow she's ever seen. For down in New Orleans, from where she hails, the white flakes just aren't. Mrs. Yates has given over $2,000,000 to southern charities.

WOODROW WILSON FUNERAL SERVICE

Former President of United States Will Be Laid Away Tomorrow.

(By Lawrence Martin, United Press Staff Correspondent).

WASHINGTON, Feb. 5.—All that is mortal of Woodrow Wilson will be laid to rest to-morrow, while representatives of the nation bow by his bier.

The funeral plans were complete to-day. Simplicity will be their keynote. Neither at the home nor at the chapel where the body will be placed in a crypt will there be pomp or ostention of grief.

The radio will carry the words of the final rites to 50,000 people who are expected to gather in a natural amphitheatre on Mount St. Albans, on the site of the imposing new Episcopal Cathedral of Saint Peter and Saint Paul. It is in the small Bethlehem chapel of this cathedral that Mr. Wilson's body will rest temporarily. When the cathedral is finished he will lie in the nave. If the arrangements being discussed to-day are completed the services will be carried by radio to millions in other cities.

Mrs. Wilson to-day gave her approval to the funeral programme and to the list of those invited to the services at the home. The small company which will gather in the home for the purely private services will include President and Mrs. Coolidge, Chief Justice Wm. H. Taft of the Supreme Court, a few Senators and other officials who were particularly close to the late President, and the members of the family who are here. The company to be admitted to the small chapel will number fewer than 500. President and Mrs. Coolidge will attend those services also, as will all the members of the Cabinet, the committees of Congress and representatives of foreign Governments.

THREE DAYS' MOURNING.

President Belisario Porras, of the Republic of Panama, has decreed three days of national mourning in memory of Woodrow Wilson.

LIBERALS ATTEND OSHAWA BANQUET

G. N. Gordon Will Be One of the Speakers Today

Mr. G. N. Gordon, K.C., M.P., of Peterboro, is in Oshawa to-day, attending a banquet given to the Ontario Liberal leader, Mr. W. N. Sinclair, K.C., M.P.P.

Mr. Gordon has been selected to reply to the toast of "Canada."

The Honorable George P. Graham, Minister of Railways and Canals; the Honorable Thomas A. Low, Minister of Trade and Commerce; the Honorable Duncan Marshall, chief organizer of the Liberal Party for Ontario, and a large contingent of leading Ontario Liberals, are on the speaking list to-night.

MAY POOL SALARIES.

LONDON, Feb. 5. — (Canadian Press).—The Cabinet Ministers, it is reported, are seriously considering the question of adopting a sytem of pooling their salaries such as was done by a Cabinet Minister during the war.

GOOD MAPLE AND BEECH HARDWOOD, CUT 12 INCHES, $10 CORD OFF CAR; $12 FROM YARD. CALL 1452J. 26d55 515

Office desks are sold right quick, Let a want ad turn the trick

WRITE A WANT AD

If inconvenient for you to call at the Examiner Office, 'phone 1800 and we will call for the advertisement and give you the cash rate, 1c. per word, figure or letter first insertion, 1-2c. per word for subsequent insertions.

Classified Advertising, Cash.

BERLIN LAYS TO WILSON WOE OF GERMAN PEOPLE

Socialist Organ Says He Didn't Dare Fight Evil to the End — Only Max Hardins Finds Good Word For ex-President.

PERFORMED MIRACLE

BERLIN, Feb. 5. — The Berlin newspapers comment at length on former President Wilson's death. Most of them seemingly find it difficult to follow the old adage not to speak ill of the dead. The majority of them consider that it was Wilson's "Fourteen Points" that brought Germany an unsatisfactory peace.

The Monarchist Kreuz Zeitung accuses him of perfidy and duplicity and declares that in the eyes of the German people he contributed more than anybody else to Germany's misfortune.

The Deutsche Zeitung says that "behind his coffin oppressed peoples will march, with angrily upraised fists, and the German people will endeavor to cleanse the besmirched and misused words of freedom and self-determination from the greatest fraud or which those words ever have been made to serv."

Compared with Lenine

The Tages Zeitung compares Mr. Wilson's achievements with those of Nicolai Lenine, saying: "Much has eben destroyed in Europe by the hands of these two idealists, the great difference between whom was that while Wilson conferred on other nations the blessings of his disastrous experiments, Lenine only made his own people victims."

Vorwaerts, the Socialist organ, says it regards Mr. Wilson as having been one of the most "tragical figures of world history, who overestimated his strength and did not dare fight to the end against the power of evil."

Maximilian Hardin seems to be the only publicist with a good word for the dead former president. An article in the Vossische Zeitung, written by Hardin, says it is to Wilson's credit at least that France did not obtain a Rhine frontier; that the whole of Silesia and Danzig did not become Polish, and that the German colonies were not firmly annexed, but only masdated to the Allies.

Persuaded America

Hardin adds that Mr. Wilson accomplisred something which appeared to be impossible; he persuaded a young nation to fight for an ideal without expecting the slightest compensation for the sacrifices entailed.

"A man capable of this miracle," declared Hardin, "cannot have been a small man."

The Boersen Zeitung remarks: "One of our taskmasters has gone to his grave."

The Deutsche Allegemeine Zeitung says that in Paris Mr. Wilson "betrayed his trust and degraded himself to become the tool of the most gigantic swindle ever perpetrated on a conquered people."

C. N. R. EMPLOYEES APPROVE OF BOARD

Will Deal With Grievances When Appeals to Officials By Committeemen Fail—Representatives of Management and Men.

OTTAWA, Feb. 5.—(Canadian Press).—The establishment of a joint board of adjustment to adjudicate on grievances of employees of the Canadian National Railways in all cases where committeemen fail to make an adjustment in dealing with officials direct, has been endorsed by the representatives of the employees in the Atlantic, Central and Western regions.

A. R. Mosher, president of the Canadian Brotherhood of Railroad Employees, who returned to Ottawa from Winnipeg yesterday, stated that the general grievance committee of the Brotherhood for the Western Region had accepted the proposal as being the solution of many long-standing grievances.

Reports from the Central and the Eastern committees which have just concluded their biennial meetings advised Mr. Mosher that the plan had been unanimously endorsed by both committees.

The proposed board would be composed of three representatives of the management and three of the employees, the six members combining in selecting a joint chairman. They would deal with grievances arising out of the application misapplicaton, or non-application of the schedule of working conditions and wages, but would not be concerned in revisions of the schedule or negotiations

WAS GIVEN DECISION.

TOLEDO, Feb. 5. — (Canadian Press.)—Jock Malone, of St. Paul, was given the decision by newspapermen last night after a 12 round fight with Young Fisher, of Syracuse. The men are middleweights.

Moonshine Ended Their Honeymoon

WINDSOR, Ont., Feb. 5.—(Canadian Press).—The fact that Nick Kosbik had been married only two hours when police raided his home at 928 Cadillac St., Ford, Sunday did not save him from spending the remainder of his wedding night in jail. He was released yesterday after bail had been given by friends. According to the police, a party was being held at Kozbick'c home. They say they seized a quantity of moonshine and a keg of beer. Kozbik is to appear for trial to-day on a charge of illegally purchasing liquor.

WELLAND CANAL CONTRACT LET

A. W. Robertson, Limited, of Montreal, Submitted Successful Bid of Ten and a Half Millions For Port Colborne Section.

OTTAWA, Feb. 5.—(Canadian Press).—The contract for the construction of Section 8 of the Welland Canal has been awarded to A. W. Robertson, Limited, of Montreal. The successful tender is $10,528,215. Announcement of the award was made last evening by Hon. George P. Graham, Minister of Railways and Canals, at the conclusion of a meeting of Cabinet Council. Section 8 of the canal is at Port Colborne. No announcement was made regarding the other tenders received.

SCHOONER AND CREW ARE LOST

Belongings of Men Washed on Newfoundland Shore--Crew of Six on Fishermen's Union Boat.

ST. JOHN'S, Nfld., Feb. 4.—(Canadian Press.) — The three-masted Newfoundland schooner, President Coaker, of three hundred tons gross, owned by the Fishermen's Protective Union, is believed to have been lost with her whole crew of six men at Shoe Cove during a heavy storm of the past few days on the north-east coast. None of the bodies have been recovered but belongings bearing their names have been washed ashore.

IMMIGRATION IS NOT AIDED BY CONDITIONS

LONDON, Feb. 5. — (Canadian Press).—The Canadian Government, in its own interests, should be prepared to offer every facility to expert investigators to prove the truth or falsity of adverse reports being received in Britain from British immigrants in the Dominion as to conditions there, says the Glasgow Herald, after alluding to the periodical receipt by that paper of communications from Scotsmen in Canada criticizing Canadian conditions.

These critical communications, the Herald says, often are accompanied by clippings from Canadian newspapers to support the arguments of writers.

The newspaper states that it does not take an alarmist view, but that a recurrence of the reports now when the tide of immigration is flowing strongly towards Canada is disquieting.

New Ambassador to U.S. Charmed By MacDonald

LONDON, Feb. 4: — Sir Esme Howard, the new British Ambassador to the United States, will sail on the Olympic February 20, to take up his post. Lady Howard, who is now in Rome, will come to England for Easter and then with her three younger boys, will join Sir Esme at Washintgon.

After a fifteen minute chat with Premier MacDonald, the Ambassador said that no one could avoid falling under his great charm or fail to be impressed by his earnestness, sincerity and vivid personality.

NOTICE.

THE DATE OF THE SLEIGH PARTY FOR THE MEMBERS OF THE SACRED HEART SODALITY WILL BE HELD THURSDAY THE 7TH INSTANT, INSTEAD OF FRIDAY, THE 8TH, AS ORIGINALLY INTENDED, AT 7:30 SHARP.

LECTURE.

REV. J. T. WARDLE STAFFORD, D.D., D.C.L., OF METROPOLITAN CHURCH, TORONTO, DISTINGUISHED ENGLISH PREACHER AND LECTURER WILL LECTURE ON "FOOLS, ANCIENT AND MODERN." IN GEORGE STREET CHURCH, ON MONDAY, FEBRUARY 11TH, AT 8 P.M. ADMISSION, 25c. 2d32 528

$5000 DONATION GIFT OF FRIEND SQUIRES SWEARS

Package of Bank Notes From Hector McInnes, Director of the British Empire Steel Company, Was Not From the Corporation, the Former Premier of Newfoundland Testifies.

WERE OLD FRIENDS.

ST. JOHN'S, Nfld., Feb. 5.—(Canadian Press). — The first session of the fifth week of the Commission of Inquiry under T. Hollis Walker, opened Monday morning with ex-Premier Sir Richard Squires, against whom allegations of wrongdoing are directed, on the stand. The former Prime Mnister, who, at this stage of proceedings is being charged with accepting money from the British Empire Steel Corporation's plants at Bell Island, at a time when these companies were seeking benefits from the Government of Newfoundland, was examined by his own counsel, Merton E. Lewis of New York. The examination lasted all day and the cross-examination by Hon. W. R. Warren, Attorney-General, commenced just before adjournment.

Gift from Friend

The ex-Premier's statements were for the most part flat contradictions of the testimony given against him by T. Meaney, ex-Liquor Controller and by James J. Miller, former accountant at Bell Island, and his sister, Mrs. Harsant, at one time accountant and private secretary to Sir Richard. He testified that the package that Miss Miller (Mrs. Harsant) obtained from him at a time when Hector McInnes and other British Empire Steel Corporation directors were here in 1921 contained $5,000 in bank notes. It had nothing to do with corporation matters, he declared, but was a donation to his campaign fund by Hector McInnes, himself, who had been his intimate personal friend since his student days at Dalhousie University, Halifax, twenty years ago.

Labor Concessions

Other testimony adduced from Sir Richard by his counsel tended to show that during the whole period when he was supposed to be seeking financial help on a large scale from the steel companies, he was endeavoring to get labor concessions from them for the benefit of the workmen at Bell Island mines. Sir Richard also testified that after the charges were laid against him during the past summer a number of efforts were made to get him to open negotiations with Meaney for the settlement of their quarrel, but tha he had refused to take any such steps. At the close of the afternoon session, Mr. Lewis stated that Mr. McInnes would attend at the commission sessions to give evidence.

Negotiate Further Natural Resources.

WINNIPEG, Feb. 4.— That the Dominion Government does not desire to attack the natural resources question piece-meal but will continue negotiations with a view to the final settlement of the question is the substance according to Premier John Bracken this morning, of the reply received from Premier W. L. Mackenzie King.

Some three weeks ago Premier Bracken, accompanied by Professor Chester Martin, went to Ottawa as a deputation to place the position of Manitoba before the Dominion Government.

AUSTRALIA'S LOAN

MELBOURNE, Australia, Feb. 4. —(Canadian Press Cable, via Reuter's) — With reference to the report in the Melbourne Herald that the Federal Government is contemplating the issue of a loan of 25,000,000 pounds at 6 per cent., the acting premier, Dr. Earle Page, states that the loan will be of an indefinite amount, redeemable at varying periods and subject to Comonwealth taxation, but free from state taxation.

Million Feet of Logs Swept Away

VANCOUVER, Feb. 5—(Canadian Press)—More than one million feet of high grade logs were carried away; hundreds of trees torn down and camp buildings and roadways badly damaged by a flood which raged for 12 hours at Indian River, 15 miles northeast of here Saturday according to word brought here yesterday. The damage has not been estimated. The flood was subsiding Monday.

Gandhi Released To Regain Health

BOMBAY, India, Feb. 5.—(Canadian Press).—"Mahatma" Mohandas Gandhi, the Indian nationalist leader, has been released from prison unconditionally by order of the Government.

Gandhi on March 18, 1922, was sentenced to six years' imprisonment for sedition in connection with the non-cooperationist movement. He gained the title of "Mahatma," or "Wonder Worker," through his power and personal magnetism.

Recently the nationalist leader has been in a hospital. The action of the Government was taken on recommendation of the attending physicians, who declared that six months at the seaside was necessary for his convalesence.

REBELS AVOID OBREGON TRAP

Federal Forces Baffled By Retreat and Dispersal of Insurgents When a Decisive Battle Seemed Imminent.

MEXICO CITY, Feb. 5.—(Canadian Press). — President Obregon's hope for a decisive battle with the rebels on the shores of the Yoriria Lagoon, near Valle De Santiago, was not realized, for the revolutionists retreated after an unimportant skirmish with the Federal vanguard early Sunday morning. The forces of the rebel general, Manuel M. Dieguez, dispersed in numerous bands over a vast area, probably with the purpose of counteracting the combined movement against him by the Federal generals, Gongalo Escobar and Juan Jse Rios.

Escobar was in front of the rebls with the task of cutting off their advance toward Guadalajara, while Rios was in the rear of the rebels, driving from Salvatierra in order to cut off the retreat of Dieugez toward Morela.

These advices were contained in reports received Monday from federal aviators.

Only partial battles are expected to take place in the Staets of Michoacan and Jalisco, and President Obregon is being forced to organize plans for relentless pursuit until the revolutionists are cornered and forced to give battle. The operations are expected to be long and tedious, owing to the extreme roughness of the country. Federal aviators have received orders constantly to fly over the retreating insurgents.

STILL ANOTHER POSITION OPEN

Master of the Horse Remains to Be Filled in England.

LONDON, Feb. 5. Canadian Press Cable. — The remark ble fact is that the court appointments announced here yesterday, which are more significant of the new order than any other recent developments, have up to the present passed without comment. Probably this is due to the fact that most of the jobs concerned are merely sinecures but the framers of the Britsh consituttion surely never foresaw an ex-miner and a Welshman like John Parkinson, the new controller of the Royal household, helping the Lord Steward to maintain discipline among the staff below stairs, and on pompous ocasions, take precedence over the Lord Chief Justice, the Chancellor of the exchequer and sundry secretaries of state.

Parkinson's immediate senior, Thos Griffiths, now treasurer of the King's household, has switched his attention from the Welsh selters to the intricacies of the board of the green cloth. In the Lord Steward's absence Griffiths takes personal direction from the Sovereign and supervises all the household expenditure.

The most interesting change is found in the Vice-Chamberlain, now John Davison, who was formerly an iron founder. In addition to the little distractions like seeing that the King's trumpeters duly sound the trumpets, and the King's messengers deliver messages, he has the really one onerous and often unenviable task of licensing plays. This last duty, however, will be transferred from his shoulders when, as is anticipated, Premier MacDonald transfers the responsibility to T. P. O'Connor.

The jolliest job has not yet been filled. It is master of the horse and he has the right to ride directly behind His Majesty in all processions.

SHOE LACE TIP.

When the metal tip on the shoe lace becomes lost dip the ragged end in melted sealing wax and shape to a point with the fingers while it is still warm.

STAGE PREPARED FOR OPENING OF ONTARIO HOUSE

Seats of Members Comprising Sixteenth Legislature Have Been Allocated — Thompson Will Be Elected Speaker—Sinclair Leads Opposition.

DEMAND FOR TICKETS

TORONTO, Feb. 5.—(Canadian Press).—The seating arrangements for members of Ontario's sixteenth Legislature which opens Wednesday was announced yesterday.

The first official act on Wednesday will be the election of Jos. E. Thompson, M.L.A. (North East Toronto) as Speaker. The motion for his election will be made by the Prime Minister and seconded by a member of the Cabinet. After Mr. Thompson's election the official opening takes place by His Honor the Lieutenant Governor. The Liberals will be the official opposition and W. E. N. Sinclair, M.L.A., will occupy the first seat on the Speaker's left. Further down the same front row Manning Doherty, U.F.O. leader will sit. Many conservative members will be in the overflow on the opposition side of the House.

No hint has yet been given by the Government as the main features of the Speech from the Throne. At the last Parliament the U.F.O. secured their Speaker (Hon. Nelson Parliament) from the Liberals and his nomination proposed by Mr. Drury was seconded by the Liberal leader. This precedent does not hold for the election of Mr. Thompson it was pointed out yesterday. Judging from the application for tickets there will be a greater crowd at the opening than there has been for many years.

PROMISED COURT HOUSE

TORONTO, Feb. 5.—Premier Ferguson promised a deputation from Cochrane yesterday afternoon that work on a new court house there would be proceeded with immediately and that an amount will be put in the estimates for the purpose. The deputation showed that the court house was necessary for the carrying out of justice in the Cochrane judicial district. They also reviewed with the Premier some proposals for extensive road work in the district, but nothing definite was settled.

MUST MATRICULATE.

TORONTO, Feb. 5.—(Canadian Press).—A deputation from the Drugless Physicians Association met Hon. Dr. Forbes Godfrey, Minister of Health and members of the Ontaroi Medical Council Monday regarding educational qualifications of those engaged in the profession of healing. It was agreed that no one without matriculation standing should be allowed to qualify for another of the professions coming under the medical act. Other amendments to the medical act will be discussed at future conferences.

FATAL PIN PRICK.

Nurse-In-Training Died of Blood-Poisoning From Picking Cold Sore.

SASKATOON, Sask., Feb. 5.—(Canadian Press).—Ten days ago Helen Thompson 20, a student nurse at a local hospital pricked a cold sor, on her face with a pin. Saturday morning she died of blood poisoning.

FELL UNDER TRAIN.

Railway Employee Instantly Killed—Fell From Top of Car.

CALGARY, Feb. 5.—(Canadian Press).—Falling from the top of a freight train during shunting operations at Stephen, B.C., early on Monday morning Charles William Ollin, who resided in Calgary was run over and instantly killed.

RE CUTTING AND USING ICE.

THE LOCAL BOARD OF HEALTH HAS MADE REGULATIONS THAT ANY PERSON CUTTING, STORING OR SELLING ICE FOR COOLING PURPOSES OR FOR DOMESTIC OR PUBLIC USE MUST MAKE AN APPLICATION TO, AND BE GIVEN A PERMIT, BY THE MEDICAL OFFICER OF HEALTH, BEFORE CUTTING, STORING OR SELLING THE SAME, OF WHICH ALL PERSONS INTERESTED WILL PLEASE TAKE NOTICE.
MEDICAL OFFICER OF HEALTH
1d

SKATING
at the
Sacred Heart Rink at 8 o'clock
TO-NIGHT
57th Band in Attendance
PRICES 15c and 20c

The low prices and the easy way of paying makes it possible for anyone to get a start in a home. $100 down, and the balance on easy payments. See these:

6 room Red Brick $2000
3 room Frame Cottage $1200
4 room Frame Cottage $1000
For $200 down.
5 room rough cost $1400
6 room Brick, Complete, plumbing $3500
5 room Frame $1200
And as well, a number of good houses for exchange or rental.

TAYLOR & HOWDEN 144 Hunter Street. Real Estate 'Phone 1442

WANTED

WANTED— GENTLEMAN ROOMER. Exclusive home, use of telephone. Hot and cold wtaer, steam heat. Very central. Apply, Examiner. 3d-31-517.

WANTED — AT ONCE, CANNER cows. Apply Patte and Wolff Fox Farms, Limited ,or 'phone 990r2. 6d-25-494.

WANTED—AN ORGAN FOR PRIMary department of Trinity Methodist church. Aply 'phone 977, ring 4. 3d-31-518.

WANTED — PAIR MEN'S SNOWshoes. Apply 215 Hunter street W. 3d-32-539.

WANTED TO BUY — A 6 OR 7 roomed house. Must be near C.G.E. Apply, stating terms and price to Box 537, Examiner. 3d-32-537.

WANTED—SEVEN ROOMED HOUSE. Park-Charlotte vicinity, or west end. Responsible tenant. Box 546, Examiner. 3d-32-546.

WANTED—FURNISHED ROOMS OR apartment in East City. Apply Box 534, Examiner. 3d-32-534.

WANTED—BY PRIVATE FAMILY, a refined lady boarder. Apply 157 Rubidge street. 3d-32-544.

ARCHITECTS.

W. & WALTER R. L. BLACKWELL—Architects, Office, Bank of Commerce Building, corner of Hunter and Water Streets. Telephones, Office, 1300J; Residence, 1272.

JOHN HORNSBY—Arichitect. Plans prepared for Monumental, Commercial and Domestic Buildings. Office, 332½ George street.

BARRISTERS AND SOLICITORS

GORDON & O'BRIEN — Barristers, Solicitors, Notaries. Money to loan on easy terms. Special attention to Patents and Trade Marks Phone 219. G. N. Gordon, K.C., M.P., J. A. O'Brien.

S. T. MEDD—Barrister, Solicitor, Notary, Office over the Dominion Bank, corner of George and Simcoe streets. Telephone No. 22. Private funds to loan at current rates upon easy terms.

PECK, KERR & McELDERRY, Barristers Solicitors and Notaries. Office, Water street, Peterboro. Money to loan at the lowest current rates of interest on easy terms of payment. E. A. Peck, F.D. Kerr, V. J. McElderry.

O'CONNELL & CORKERY, Barristers, Solicitors and Notaries. Money to loan at the lowest current rates of interest. Daniel O'Connell, John R. Corkery. Hunter street, two doors west of the Post Office.

DUMBLE & JOHNSTON—Barristers, Solicitors, etc. Office, over the Toronto Savings and Loan Company, George Street. D. W. Dumble, K.C., W. Johnson.

A. E. DIXON—Barrister, Solicitor, etc. Office, Hunter and George streets. Entrance next to Madill's drug store.

HALL & HALL—Barristers, Solicitors and Notaries Public, Hunter street, Peterborough next to St. John's Church. Money to loan at the lowest rates of interest. E. H. D. Hall. Basil D. Hall.

MOORE & WEARING—Barristers and Solicitors, 403 Water street, opposite the Post Office. Money to loan at the lowest current rates of interest. Jos. Wearing, M.A.

R. R. HALL—Barrister, Solicitor, etc. Peterboro, Ont. Office, corner of Hunter and Water streets, over the Canadian Bank of Commerce. Trust Funds to loan on easy terms of payment.

JAMES FORDYCE STRICKLAND—Barrister, Solicitor, Notary Public. Money to loan. 375 Water street, Peterboro. Phone 191.

WILFRID F. HUYCKE, Barrister, Solicitor, Notary Public. 395 Water street. Telephone 239.

MEDICAL.

DR. BUCHANAN, F.R.C.S. Edinburgh; M.R.C.S., Eng.; L.R.C.P., London. Eye, Ear, Nose and Throat Specialist. Hours, 9-11, 2-4 p.m., and 7-8 p.m 'Phone 513. Office, corner Water and Murray streets.

DR. C. C. CRAGG—Eye, Ear, Nose and Throat Specialist. Office 395 Charlotte street, formerly occupied by Dr. Neal. Hours—9-11 a.m., 2-4 p.m., 7-8.30 p.m. Telephone: House 980J, Office 2185.

NOTICE.

DR. C. B. WAITE, M.D., C.M.—Post Graduate London ,Eng., 300 Charlotte street. Office hours: 9 to 11 a.m., 2 to 4 p.m., 7 to 8 p.m. 'Phone 244.

MONEY TO LOAN.

We have funds to loan on Real Estate Security at the lowest rates. GORDON & O'BRIEN. Phone 219.

OSTEOPATHY.

DR. WILL A. SETTLE—Osteopathic Physician. Office in Crown Apartments, 124 Hunter street, Corner Water and Hunter streets. 'Phone 649. Office Hours, 9 to 11 a.m., 2 to 5 p.m. and 7 to 9 p.m.

DR. MARY E. DAVIDSON, Osteopathic Physician, 308 Charlotte street, Peterborough, 'phone 1016W. Hours, 10 a.m.-12m; 2 p.m.-5 p.m.

INSURANCE.

FRANK A. BLACK—209 Barrie Bldg., Peterborough, Ont., representing Manufacturers' Life Ins. Co. 'Phone 808. Residence 2220.

HELP WANTED—Male

FIREMEN, BRAKEMEN, BEGINners $150-$250 (which position?) Railway Box 195, Examiner. 4d-4m-4t-30-195.

WANTED— GOOD SALESMAN FOR Radio Department. Good commission to producer. Apply Greene Music Store. 3d-32-554.

MAKE MONEY AT HOME—$15 TO $60 paid weekly for your spare time writing showcards for us. No canvassing. We instruct and supply you with work. West-Angus Showcard Service, 29 Coiborne Bldg., Toronto.

WANTED— EXPERIENCED SINGLE man, by the year, on a farm. Apply Examiner for address. 3d-32-535

HOUSES, REAL ESTATE

FOR SALE — LOTS, CHEMONG Park, central location. 'Phone 1498J. 3d-31-514.

FOR SALE— NEW HOUSE, WEST end. (Corner Hunter and Walton streets). Hot water heating, hardwood floors, built-in refrigerator, and modern in every respect. Easy terms of payment. Apply 427 George street. dtf.

POULTRY AND EGGS

FOR SALE — PLYMOUTH ROCK pullets, also Wyandotte pullets and Leghorn pullets, 2 ducks and 1 drake. Aply W. Venar, Cor. Dixon's Lane and Wolsely street. 3d-31-525.

3,000 LIVE HENS WANTED.

WE WILL PAY THE HIGHEST price possible for good stock. Bring them to S. Cohen, 189 Charlotte street. 'Phone 889J. 26d-33-170.

FOR SALE—18 PULLETS, 1 DOLLAR each, 12 eggs a day. 483 Albert street. 3d-32-541.

FOR SALE — 39 RHODE ISLAND Reds. Apply Examiner for address. 3d-32-542.

WANTED — LIVE POULTRY AND rabbits. Best market prices paid. Extra prices paid for choice stock. We also buy and sell all kinds of second-hand furniture and household goods. Apply 217 Hunter or 'phone 234W, and we will call. 26d-45-341.

BOARDERS WANTED

BOARDERS WANTED —APPLY 358 Aylmer street. 3d-31-519.

LADIES OR GENTLEMEN BOARDers. Every convenience. Central Three minutes from George street. 'Phone 505. 3d-31-516.

BOARDERS WANTED— ROOM AND board, with all conveniences, for respectable business man. Apply Box 544, Examiner. 3d-32-544.

WANTED — TWO GENTLEMEN boarders—in private family, near C.G.E. and De Laval. Apply Examiner for address. 3d-31-528.

FOR SALE

FOR SALE— CLARK JEWEL GAS range. Apply 435 Park street. 3d-31-490.

FOR SALE — DRY MIXED WOOD, $3.75 per load. 'Phone 1498J. 3d-33-551.

FOR SALE—HEATER, WITH OVEN. Would exchange for kitchen table or arm chair. 'Phone 1498J. 3d-33-552.

FOR SALE — QUEBEC HEATER, cheap, in good condition. Apply 584 Chamberlain. 3d-32-533.

FOR SALE—A THREE-PIECE PARlor suite, also two living room chairs, a china cabinet, wringer for washer. Apply mornings at 302 Margaret avenue. 3d-32-548.

FOR SALE — DRY BODY HARDwood, maple and beech, cut 12 ins., $14.00 per cord. 'Phone 393. J. F. Gray. 6d-37-532.

FOR SALE— AT HICKEY'S SHOE store, 169 Hunter street, men's patent leather hockey boots $3.75, boys' $3.00; women's rubbers, 75c. 3d-33-560.

FOR SALE — NO. 1 BODY HARDwood, maple and beech, cut 12 ins., $14.00 per cord, hardwood slabs, $13.00 per cord; mixed wood, $9.00 per cord. All wood dry. J. F. Gray, 'phone 393. 6d-37-561.

FOR SALE— HEINTZMAN PLAYER piano; Edison phonograph, and grandfather clock, all mahogany. Apply Examiner for address. 3d-33-565.

FOR SALE— WASHING MACHINE, $4; dresser, $7; parlor table, $5; dining chairs, tables, kitchen furniture, rockers, iron beds, toilet sets, tubs, boiler, electric iron and other articles. Apply 59 Aylmer, near Perry. 3d-32-536.

FOR SALE — FIRST CLASS CASH business and property, good turnover, in best residential part of the city. For particulars, apply 293 Dalhousie, 'phone 273J. 5d-35-545.

FOR SALE— UPRIGHT PIANO, IN good order. Cheap. Apply 188 Dalhousie. 3d-31-531.

FOR SALE —3 BEDS, COMPLETE, nearly new, dining room chairs, rocker, dresser and washstand. Apply 135 Rubidge, near Townsend. 3d-31-527.

FOR SALE — 1 BABY SLEIGH, white), also large size cot. Both in good condition. Cheap. 'Phone 2061W. 3d-31-515.

'PHONE 2290W OR 1026J FOR NO. 1 dry hardwood slabs and dry mixed slabs, cut 12 in. Prompt delivery. Yard, Perry street. A. Thompson. 5d-37-555.

GREEK MET GREEK IN A FISTIC COMBAT

ATHENS, Feb. 5—(United Press)—Greek met Greek at the entrance to the Chamber of Deputies and honor was avenged as the result of an incident in the Assembly. Deputy Tjonis of Arta waited upon General Pangolas, former Commander-in-Chief of the Army, and called the latter a coward. Moreover M. Tjonis twice slapped the General's face. The General, blustering, drew a revolver and threatened to kill the deputy, but the latter took the weapon away from him, quite spoiling his prestige, as one newspaper remarked.

AGENTS WANTED

MANUFACTURER, WANTS AGENTS to sell direct to Wearer. Guaranteed Made-to-Measure Raincoats. Write at once for particulars. Glasgow Rubber Co., of Canada, Dept. B.H., 198 St. Catherine St. West, Montreal, Que. 4d-5-7-12-14-521.

AUTOS FOR SALE

FOR SALE — FORD TON TRUCK. No reasonable offer refused. 84 Aylmer. 4d-31-502.

FOR SALE—FORD TON TRUCK BY auction, Saturday ,11 a.m., on market square. W. J. Hancock. 3d-33-558.

LOST

LOST — BETWEEN 266 SHERbrooke and Aylmer, $22. Reward. Communicate Examiner Office. 3d-32-534.

LOST—1 TIRE CHAIN, NEW. FINDer please 'phone 579W. Reward. 1d-31-563.

LOST—ON FRIDAY, PAIR OF GOLD rimmed glasses. Finder leave at Examiner. 3d-33-559.

LOST — DARK BROWN WOOLLEN mitt, girl's, between Reid street and Knox church. Finder leave at 215 Reid street or 'phone 615. 2d-31-549.

FOUND

FOUND—A PURSE, IN VICINITY OF Charlotte street. Owner may have same by calling at 506 McDonnel street to-night, by proving property and paying for ad. 1d-31-557.

SITUATIONS WANTED

YOUNG MAN WITH FIVE YEARS' bank experience desires position as bookkeeper in store or office. Apply Box 512, Examiner. 3d-31-512.

YOUNG LADY REQUIRES POSITION as stenographer or general office clerk. Four years' experience. Apply Examiner for address and telephone number. 3d-33-556.

BOARD WANTED

PROFESSIONAL WOMAN WISHES two rooms or board in good home, where motherly woman would care for two small children part time. Box 547, Examiner. 3d-32-547.

BOARDERS WANTED—TO RENT, A large furnished room, with board, all conveniences, steam heated, use of 'phone. Central. Hot and cold water. Apply Examiner for address. 3d-33-562.

TEACHERS WANTED

WANTED — NORMAL TRAINED teacher for S. S. No. 4, Belmont. Duties to commence first March. Apply, stating experience and salary expected. Daniel Petherick, Sec.-Treas., Havelock, Ont., R. R. No. 4. 6d-31-451.

NOTICE

F. BARRETT—CONTRACTOR AND builder, alterations and repairs—hardwood floors. 72 Benson avenue. Phone 1764J. 26d-712-584

R. H. DUNFORD, PLUMBING CONTRACTOR. REPAIRS promptly attended to. 369 Queen street. 'Phone 1732F. 26d-47-396.

NOTICE—HENRY BROS. CARPENters and builders. Estimates given on new and repair work. Hardwood flooring a specialty. 'Phones 1024 or 2009W. 148 Murray street. 78d-175-1909

FOR RENT

FOR RENT — SPLENDID HEATED office with vault, in Bank of Commerce building. Possession 1st February. Aply 437 George street. dtf.-3460.

FOR RENT—HEATED OFFICE ON George street, Apply 437 George street. dtf.

TO RENT —COMFORTABLE BEDroom with or without board. Central. Aply Box 524, Examiner. 3d-31-524.

TO RENT—3 NICE LARGE ROOMS, cheap, and central. Apply 263 Bethune street. 3d-31-532.

TO RENT—SIX ROOMS, CLEAN, ALL conveniences. 282 Sherbrooke Place. 3d-32-538.

TO RENT — FOUR UNFURNISHED rooms on bathroom flat, with board if desired. Also use of 'phone. Apply Examiner for address. 3d-31-513.

FOR RENT—HEATED APARTMENT. Grand Central Building. Immediate possession. Apply 437 George street. dtf.

TO RENT— NO. 172½ SIMCOE ST. Suitable for store or office. Immediate possession. Apply 437 George street. dtf.

CANADIAN CLUB HAD A MEETING

Russian Refugee Was the Visiting Speaker --- A Good Attendance.

There was an exceptionally good attendance yesterday afternoon at the meeting of the Women's Canadian Club, in the hall of the Public Library, when Baroness de Hueck, resident for the past two years in Toronto, and a refugee, with her husband, from Russia, was the visiting speaker. The Baroness' talk was in the nature of an informal chat, delivered while sitting at a small table on the platform, and dealt with her own personal experiences and those of her husband during the time following the overthrow of the Czarist regime and the establishment of the Soviet government in the Great White Kingdom. A general outline of Russian emigration, which was to have followed the recital of her experiences, was cut short by the approach of train time, but the speaker was accorded a unanimous and hearty invitation to return later to continue her talk, by an audience that listened to her with attentive and close appreciation. The president, Miss A. M. Lancaster, occupied the chair.

"Personal Experiences of War and Revolution," was the subject of the Baroness' talk. A unique touch was given the recital by the speaker's foreign accent, and the manifest sincerity with which she lived over again the experiences of bygone, terrible days. The Baroness' husband, an architect and civil engineer in Petrograd, was an officer at the Russian front during the war, and his wife was matron of a small, hundred-bed hospital near the trenches. To the fact that she was a nurse, and therefore necessary to the work of helping their own wounded soldiers, she ascribed her own personal safety from the rebelling soldiers at the time of the Revolution. "After the revolution the soldiers were very hard on the officers. The Russian peasant is a good peasant, but when his head is turned round with all sorts of ideas, he sees red. They had a saying: 'You drank our blood long enough. Now we are going to drink yours.'"

An execution of a general and six officers was witnessed personally by the speaker, who described the process of forcing the unfortunate leader to dig a hole for himself, where he was buried with his head above the ground, and guarded day and night, while he died from starvation. The officers were bound to trees and shot in succession.

Disguising herself as a peasant, the Barones made her way to her husband and they succeeded in getting to Petrograd by a train that was jammed to the doors, in which they were forced to remain in one position, without food or drink, during the four days it took to traverse the distance ordinarily covered in six hours. In the city they found that the banks had been nationalized, and the large deposit to their credit converted to the use of the state. Of a considerable fortune on deposit, the Barones was able to obtain only the sum of fifty guilders. The notices appearing day by day in the newspaper headlines, addressed to "Aristocrats and Bourgeoise, Attention!" were mentioned, ordering first the transfer to the State of all jewels, which deprived the speaker of a considerable quantity of gems, then of any extra articles of clothing, silverware and food, the only articles exempt being a wrist watch apiece and a little crucifix.

The Baroness' husband, a member of the White Army, was forced by his Red guards to help in digging a trench about the city, and was given a place on the 'black list,' with death to follow, his only salvation lying in the fact that a timely warning was received from a former great friend who had joined the Red forces. The two refugees made their way by stealth to the river flowing between Russia and Finland. Here they were compelled to hide for two weeks in a small shack on its banks before they were able to cross it and make their way to the small estate in Finland, only to become embroiled once more in the Red and White struggle which has sprung up in that section of the country.

The speaker in a few brief words, recorded the mental agony passed through when her husband was taken from her for execution, and the unconsciousness which overwhelmed her as the hours ticked by. The intervention of a peasant who had been helped by her husband in time of need saved his life, but the two were virtually condemned to death by slow starvation by an order forbiding food cards to be issued them, and a constant watch was kept to prevent aid from reaching them.

Here again, in a few words, was a vivid description of the struggles of the two to exist, on a small quantity of frozen potatoes and some oats that remained in the house from former times. One potato a day was the ration of each, while the oats were boiled to a thin paste. The oats, however, were hard to digest. "It used to scratch very much the throat when we used it." By Easter time, they could scarcely move from weakness, and the Baroness was suffering from scurvy. Her husband, in desperation, made his way by night to the hut of the peasant who had befriended them and brought back a half loaf of black bread that was described in enthusiastic terms by the lady. Just when matters were at a critcal pass, the White Forces triumphed momentarily, and the two weer enabled to make their way to the estate in Finland of the Baroness' mother, where they remained for some months. The first object that enchained the attention of the speaker on her arrival, was a "very beautiful pitcher of milk, a joint of meat, and a loaf of white bread." The Baroness, a woman of large proportions, had decreased in weight to ninety-six pounds by this time.

Her husband joined the British army forces at Murmansk later, and the Baroness helped as nurse. When her husband fell ill with pneumonia, they went to London, where the Baron was a member of the Russian embassy for a ime, coming finally to Canada and Toronto, where they have lived for the past two years.

An earnest plea for kindness and consideration of Russian refugees was made by the speaker, who spoke of her interest in a colony of her countrymen in Toronto.

The large attendance at the meeting yesterday was indicative of the interest taken by members in the lectures provided by the Women's Canadian Club. Other speakers on the schedule of future appearances, include Principal Bruce Taylor, of Queen's University, Kingston; Principal Maurice Hutton, of the University of Toronto staff, and Dr. Alex. McMillan of Toronto.

Members of the Women's Club enjoy the privilege of bringing out of town guests to these meetings.

Statement of Receipts and Expenditures

OF THE WM. HALL, PETERBOROUGH, PROTESTANT POOR FUND

For the Year Ending 31st December, 1923.

RECEIPTS—	
Balance Forward	$ 946.60
Interest Received	1,748.70
	$2,695.30
EXPENDITURES—	
Relief Paid	$1,392.00
Sundry Expenses	240.23
Balance on Hand	1,063.07
	$2,695.30

SECURITIES IN HANDS OF TREASURER:

Victory Bonds	$14,800.00
Province of Ontario Bonds	15,000.00
City of Peterborough	614.02
	$30,414.02

Certified correct.

F. J. A. HALL, Auditor.

The Examiner News Agents

CENTRE WARD.

LeBarr's Bookstore, Charlotte street.
Soden's Bookstore, Hunter street.
Emmerson's Book Store, Charlotte street.
Gainey's Barber Shop, George street.
Trebilcock's Book Store, George street.
Empress Hotel, Charlotte street.
J. Sutherland, 163 Simcoe Street.

NORTH WARD.

Harvey's Grocery, Benson street.
Rooper's Confectionery, North Stove.
James Harrison, corner Smith and Water
Patterson's, corner Geo. and Smith.
Sugar Bowl, care Ed. Dormer, 458 George street.

WEST WARD.

F. R. Ferguseon's Confectionery, McDonnel St.
Brooks' Grocery, McDonnel street.
Roberts' Grocery, McDonnel street
Cash and Carry, cor. Elm and Park
J. E. Lillico, cor. Charlotte and Downie.

EAST WARD.

Boorman's Confectionery, Hunter St. E
Anthony's Fruit Store, Hunter St. East
Manicee's Grocery, Hunter Street East
Speer's Grocery, Hunter Street East.
Burgess' Grocery, Downie's Corners.

SOUTH WARD.

Stewart's Confectionery, corner Stewart and Dalhousie streets.
Patterson's Grocery, near Crawford's Grove.
Bevell's Grocery, Lake and Aylmer Sts.
Thompson's Grocery, Aylmer and Townsend streets.
White's Grocery, Park and McGill streets.
Holden's Grocery, Lock street.
Grady's Grocery, Lock street.

IN CAMPBELLFORD.

J. Ernest Birks.
J. A. Burke.
T. Lavell.
B. MacPherson.

MILLBROOK.

Gerald Raper.

ORMEMEE

W. Fisher.

ADDED STRENGTH FOR LABORITE GOVERNMENT

LONDON, Feb. 5. — (Canadian Press).—Aside from three new peers created yesterday, Lords Parmoor, Haldaneand and Chelmsford, the new Labor Government's strength in the House of Lords has been increased by the adhesion of a Conservative peer, Lord Blebisloe, a noted agriculturist.

Lord Blebisloe told a meeting of landowners at Gloucester yesterday that he believed the new Ministers were prepared to embark conscientiously upon a better policy for industry, through which he hoped agriculture would have a brighter future. He intended to support them and advised landowners to do likewise.

"FEEL IT HEAL" Mentholatum COLDS · CHAPPED HANDS · BURNS

COAL
Wholesale Salesmen
We mine both High and Low Volatile W. Va. and Pa. Semi-hard, Nut, Stove, and Egg for Home use, which can hardly be distinguished from Anthracite; also real Scranton Anthracite, in Nut and Stove sizes; also Coal for Factories, all under market in price. Right man can make $5,000 a year. Exclusive territory. Apply to Charles Miller, Sales Manager, N.J. Insurance Building, Clinton Street, Newark, N.J.

HILLMAN COAL CO.
Best Grade Anthracite, in Egg, Stove and Nut sizes, now on hand at—
$16.25
Also for Immediate Delivery: Hillman Smokeless Domestic Egg, Stove and Nut Coal and Domestic Coke, Nut size for ranges **$13.75**
E. COONEY, Agent
Office: 239 Charlotte Street. Phone 360. tf

Satisfaction
The satisfaction that one derives from a well heated home is second only to the satisfaction that our customers obtain from the service we render.
Hicks' coal x Hicks' Service = Public Satisfaction.
The following Coals are on hand:

Buckwheat, Ton	$9.75
Pea, Ton	$14.00
Nut, Ton	$16.50
Stove, Ton	$16.50

All D. L. & W. Standard Anthracite.
Robert Hicks & Co. Limited
266 Charlotte Street
Phones 47-48

TIMID ABOUT HER AGE.

RIPON, Yorkshire, Eng.—A woman's desire to hide her age has persisted here even unto death. A school teacher's will specifies no date of her birth be made upon her tombstone.

SCALLOPED GLOVES.

Scalloped edges are featured on the very short gloves worn with short sleeved gowns.

H.P. LINDSAY AGENCY CO.
Double House, central, Brick; furnace, hardwood floors, 3-piece plumbing in each. Price $5,800. Exchange for Single House.
Brick House, 7 Rooms, 3-piece bath, fairly central; $3,000. Easy terms.
Brick Bungalow, central, 6 Rooms; laundry tubs, fireplace, hardwood floors, furnace, $4,500. Terms.
Brick Cottage central, 2-piece plumbing, new furnace; $3,100. Terms.
100 Acre Farm, good land, buildings fair; close to the City; $5,000 will take home in exchange.
LORNE WEBSTER, Agent.
Office Phone 341.
H. P. Lindsay, residence 1291W.
L. Webster 1415J.

COAL

Anthracite Nut Coal	$16.50
Anthracite Pea	$14.00
High-grade Nut Coke	$16.50

We also keep in stock the following at Reasonable Prices:
GYPROC WALLBOARD
FOR FIRE PROTECTION

Cement and Lime	Plaster Paris
Hard Wall Plaster	Mortar Colour
White Rock Finish	Fire Brick
Plasterers' Hair	Fire Clay

THOS. A. REHILL CO.
210 Wolfe Street (near C.P.R. Stn.)
'Phones—Office 245. Residence 665W

RAILWAY TIME TABLES

CANADIAN NATIONAL RAILWAY.
All Trains Daily Except Sunday.
(Corrected to date.)

No. 91—7.10 a.m., for Lindsay and Toronto.
No. 96—8.10 a.m., for Port Hope and Toronto.
No. 93—8.20 a.m., for Lindsay, Blackwater Junction, Orillia, Midland, North Bay and Toronto.
No. 98—8.25 a.m., for Hastings, Campbellford, Belleville and points on the main line east.
No. 369—8.30 a.m., for Lakefield.
No. 92—12.02 p.m., for Lindsay, Port Hope, Toronto, Buffalo, making connections with the International Limited for London, Detroit, Chicago and Ottawa.
No. 100—12.15 p.m., for Hastings, Campbellford, Belleville and Ottawa.
No. 371—12.25 p.m., for Lakefield.
No. 95—5.34 p.m., for Lindsay, Orillia, Midland, North Bay and Toronto.
No. 99—8.10 p.m., for Lindsay.
No. 94—9.10 p.m., for Port Hope, Montreal and Boston. Carries sleeper for Montreal.

CANADIAN PACIFIC RAILWAY.
(Corrected to date.)

GOING EAST—
11.59 a.m.—Norwood, Havelock, Bonarlaw, Tweed, Perth, Smith's Falls, Kingston, Ottawa, Montreal and intermediate points daily. On Sunday this train proceed east only as far as Havelock.
8.30 p.m.—Indian River, Norwood, Havelock. Daily except Sunday.
12.03 a.m.—Havelock, Tweed, Kingston, Perth, Smith's Falls, Montreal, St. John, Boston and New York. Daily except Saturday.
1.55 a.m.—Havelock, Tweed, Kingston, Perth, Smith's Falls, Ottawa.
GOING WEST—
6.16 a.m.—Myrtle, Toronto, Guelph, Goderich Hamilton, Galt, Woodstock, St. Thomas, London, Chatham, Detroit, Chicago and New York. Daily.
6.01 a.m.—Toronto (Yonge Street), Hamilton, Owen Sound, Teeswater and intermediate points. Daily except Sunday.
7.26 a.m.—Toronto, Hamilton, Brantford, Buffalo, Rochester, Boston, New York, Galt, Woodstock, London, Chatham, Detroit and intermediate points between Peterboro and Toronto. Daily except Sunday.
9.37 a.m.—Bethany, Lindsay, Orillia, Port McNicol and intermediate points. Daily except Sunday.
3.50 p.m.—Toronto, Hamilton, Brantford, Buffalo, New York, Galt, Woodstock, London, Windsor, Detroit, Chicago and intermediate points between Peterboro and Toronto. Daily.
6.50 p.m.—Lindsay, Toronto and intermediate points. Daily except Sunday.

Advertise in the Examiner

FOR SALE
7-Room Brick, all modern, fine location, good lot, West side, $4,600
7-Room Brick modern, but furnace; Central $3,600
6-Room Red Brick fully modern; East City; good buy $3,600
6-Room Brick, all modern, but furnace, South $3,200
6Room Brick, water, light, ¼-Acre lot, 7 apple trees, garage; bargain $2,600
4-Room Cottage, two-piece plumbing, North; good buy $1,550
Double House, Central; take Small House south of Charlotte on this.
100-Acre Farm, 3 miles from City, fine buildings ;take Small House.
P. E. RUTHERFORD AGENCY
282 George Street
Opera House Block.
'Phone 142J - Residence 646W.

For Sale or Exchange
100 ACRES OF GOOD FARM LAND, 60 acres working, balance pasture and wood, well fenced; very comfortable brick house with furnace; good frame barn and other outbuildings; 3 miles from Peterboro; owner would exchange for a property in Peterboro. Price $8000
SPLENDID BUILDING LOT on Homewood avenue; 64x160 ft; price $1300. Owner would exchange as part payment on a house
GOOD DOUBLE HOUSE, brick, and modern; large lot; situated in the north end; owner would exchange for a single house convenient to C.G.E. Price $6000
For inspection and particulars apply—
J. T. O'Connell & Co.
136 HUNTER STREET, W.
Phones: Office 376, Residence 1359.

FOR SALE
$5,500.00—7-roomed Bungalow, hard wood floors, laundry tubs. West side.
$4,800.00—8-roomed Red Brick house all modern. Central.
$4,700.00 — 7-roomed Red Brick House; hardwood floors, French doors. Central. All easy terms.
$1,900.00—6-roomed clap-board, new in south end, $300.00 cash. Good lot would exchange on small modern house.
$2,100.00—6-roomed clapboard house, water and light. Extra lot. Central.
$2,600.00—6-roomed Red Brick Cottage; hot water heating. Good home.
$3,800.00 — 7-roomed Red Brick House. All modern. North end. Several farms and garden lots. All sizes from five to fifty acres.
J. CHAMBERS &CO.
354 WATER STREET
Office Phone 1719J; Residence 1885M

GOING TO BUILD?
SEE OUR MODEL of 1924 Ideal Bungalow Home, built to scale. It shows exact appearance of finished House. 'Phone 1261W for appointment.
A. B. CUNNINGHAM
331 Reid St. Builder & Contractor.

CHINA PAINTING
Mrs. Langley McCarthy Teacher Biscoffs' New and Beautiful Work in CHINA PAINTING

COAL! COAL! !
All sizes in stock. Try our Connell Anthracite Coal. You will like it. We have a limited quantity of our Famous LARGE PEA COAL which we are selling at $13.50 per ton. Order now.
A. LOW & CO.
264 Simcoe Street.
'Phone 697. N. and Hol. 1037.

Telephone 799 When You Want Your
PIANO OR ORGAN TUNED
Player Pianos A Specialty.
All Work Guaranteed.
W. H. CUNNINGHAM,
500 Weller Street

DAVIS-THOMPSON COMPANY, LIMITED
Insurance and General Agency
433 GEORGE ST. PHONE 40

4% INTEREST, compounded Half-Yearly, Paid on Deposits
One Dollar opens an account. Special facilities afforded Depositors for the convenient transaction of their business, and accounts are subject to cheque withdrawal.
For Sums of $100 and upwards this Company's Debentures are issued in terms of one to five years.
Bearing INTEREST Half-Yearly at - - - **5%**
435-437 George Street
PETERBOROUGH

COUNCIL MEET AT WARKWORTH

Councillor Renews Effort to Have Statute Labor Commuted--Ratepayers Object.

(By a Staff Reporter).

WARKWORTH, Feb. 5. — Councillor George Poole, at the regular meeting of the Percy Township Council Monday, renewed his efforts to have statute labor commuted, a change which he tried to effect when he was Reeve two years ago. At the January meeting he gave notice of a motion with this end in view, but at Monday's session he failed to obtain a seconder. The remainder of the members either opposed a change or were in favor of abolishing statute labor altogether, all road work to be paid for out of the general fund.

Councillor Poole was well supplied with arguments and figudes. The township had last year a total of 3,250 days of statute labor. If the men who had to put in this work paid for it at the rate of $2 a day this would mean a fund of $6,500. To this the Ontario Government would add a grant of $1,300, which would not be given if the old system is adhered to. The Councillor said that 60 per cent. of the townships in Ontario had commuted or abolished statute labor, and that the change was proving satisfactory in practically every place where it had been made. Seven townships out of the 15 in Northumberland County had commuted.

Although Councillor Poole's motion was not seconded, the matter was thoroughly discussed. Reeve McCubbin said that work done under a superintendent would be no more satisfactory than that performed on the county roads, and this was the subject of considerable complaint. He believed that statute labor had outlived its usefulness, but instead of commuting it he would have it abolished altogether.

Councillor Poole offered to adopt the Reeve's idea, but the latter said the people would have to be educated before they would agree to a change. It was suggested that an educative campaign be started and public meetings, with speakers to explain the new plan, be held throughout the township.

Councillor Atkinson was in favor of the Reeve's proposition so that all ratepayers could be treated alike.

Deputy Reeve Nelson thought the taxes were high enough at present. A man on a rented farm would rather work out his statute labor than pay $1 or $15 for it in the fall.

On motion of Councillors Fairman and Atkinson, further consideration of this matter was deferred until the question can be submitted to a vote of the people.

To Disqualify Deputy-Reeve.

A bomb was dropped into the proceedings when W. J. Baker appeared before the Council and raised a question as to the right of Deputy-Reeve Nelson to sit as a member. An attempt was made before election to disqualify the Deputy-Reeve because he is on the School Board in his section. George A. Payne, of Campbellford, to whom the question was submitted, gave it as his opinion that the statute did not bar the member of a rural school board, but applied only to cities, towns and villages. The case was accordingly dropped.

Mr. Baker, who assured Deputy-Reeve Nelson that there was no animosity in the step he was taking, that he simply desired to get at the truth, read a recent decision by a High Court Judge in Toronto, disqualifying a councillor in East York because he was also a member of a school board.

His attention was called to the wording of the statute and a ruling on a similar point given in the Municipal World, but he refused to give the latter serious consideration.

Deputy-Reeve Nelson declared that he was a legal member of the Council and would continue to serve as such.

W. I. Hire Hall.

Mrs. George Walker, president, and Mrs. W. J. Harper, secretary, of the Percy Women's Institute, asked for the use of the council chamber for 10 days, beginning February 25th. Miss Olive Campbell, an employee of the Department of Agriculture, will give lessons in serving on the dates referred to. The request was granted, the charge for the room to be 50 cents a day, just enough, it was estimated, to pay for the wood used.

Traffic By-laws.

Percy Council has no traffic by-laws, but one may be passed limiting the weight of loads to be carried while the highways are soft in the spring.

A communication, numerously signed by ratepapers, was received, asking that no change be made in the statute labor system, and that the council should exercise more judgment in the selection of pathmasters.

Expenditure on Roads.

It was decided to spend $4,500 on road construction and $2,500 for maintenance this year. Of this $2,000 will be laid out on bridges and $300 spent for new machinery. The money will be spent under the supervision of Reeve McCubbin.

Richard Heney and John F. Diamond were appointed sheep valuators.

Percy's New Council.

Deputy-Reeve Wilson is the only member of the council in 1924, who survived the last election, getting in by acclamation, when his opponent failed or neglected to qualify. He is on his second term as deputy reeve, and before that served a year and a half in the ranks. He is a hard worker, either in Warkworth or at Cobourg.

All the other members of the council have had former experience, no fewer than thre of them having served as reeves. John McCubbin, who at present holds that position, was reeve in 1920 and 21, and served in a lesser capacity in 1916 to 1919 continuously. At the age of 68 he is the oldest meber of the counties' council, and last session was elected chairman of the Contingencies committee.

Reeve McCubin has been a resident of Percy for the past 50 years, coming from Scotland with no friends and no equipment, except ambition and a sturdy frame, when he was 18, working his way up from laborer to that of the owner of a fine 200 acre farm, and to be regarded as one of the most successful in his vocation. He has also been honored by his neighbors in being three times elected to the highest position in the township.

Councillor Atkinson has the longest record of them all, having been seven times reeve, in 1898, 1901, 1902, and from 1915 to 1918 inclusive. In 1903 he was deputy reeve.

Councillor Poole was reeve in 1922, deputy reeve for two and councillor for two terms previous to that.

Councillor Fairman is young yet both in years and public serive having had only two years previous experience as Councillor, but the future looms bright ahead of him.

NEWS HASTINGS TOWN, DISTRICT

I.O.D.E. Chapter Held a Meeting--Hockey Game Postponed.

HASTINGS, Feb. 5.—The Dorontal Chapter I.O.D.E. held its regular monthly meeting in the rooms on Monday evening, February 4, at 7.30 o'clock.

After the opening prayer, the secdetary read the minutes of the last meeting, which were adopted.

Mrs. Jas. Cowan, who was previously proposed, took her oath as a member of the Chapter.

It was decided by the girls to have an autograph quilt made up, charging ten cents per name. The name to be embroidered in red and twenty names on each block.

The concert to be given in the Town Hall under the auspices of the I.O.D.E. was discussed and decided upon. The admission fee for same to be a silver collection.

Further arrangements were made concerning the Valentine dance. A special meeting is to be held next week to complete arrangements for above dance, and the meeting closed as usual.

At the regular meeting of the Hastings Chapter I.O.D.E. on Monday afternoon in the Chapter's rooms, the Regent, Mrs. P. M. Howard, told the Chapter nine pictures had been presented to the Chapter by the National Chapter at head office, which were to be formally presented to the schools here, namely, the Public School and the Separate School. The said pictures are war memorial and historical ones.

Plans were then discussed for the war memorial to be unveiled on May 24, 1924, as it is hoped the memorial will be ready by that date.

The minutes of the last meeting were read by the secretary, Mrs. W. M. Fowlds.

A fairly good attendance was present, and the meeting closed in the usual manner.

The Epworth League of the Methodist Church held a very interesting meeting on Monday evening, with Miss Hazel MacDonald in charge.

After the reading of the Scripture lesson by Miss Eva Ellis, M. A. Shand played a violin solo, "The Angel's Serenade.' Miss Mae Hinton gave the Topic, afte which Miss Mae Huycke rendered a solo. Miss Emma Sharpe gave a reading, which was followed by another violin solo by M. Shand, "Robin Adai."

Miss Helen Smith played a piano solo. Mr. Bryant Scriver gave a reading entitled "Patients," and was followed by an instrumental solo by Miss Carrie Doxsee, "Nearer, My God, to Thee," with variations.

The meeting then closed with the Mizpah prayer.

Hockey News.

The hockey match scheduled to be played here to-night between Campbellford Juniors and Hastings had to be postponed on account of the ice and high winds tying up the electric light plant.

The Campbellford Kids journeyed to Hastings through the storm, and were ready to play the game.

The Hastings Juniors are billed to play an exhibition game in Campbellford on Thursday evening.

The Campbellford boys are all under 20 years of age, and will make a strong bid for the Junior honors.

The following players comprise the Campbellford team: Goal, Fraser; defence, Flint and Ingram; centre, Ibey; right wing, McArthur; left wing, Blue; sub., Sarginson.

Sacramental services were observed in the Methodist Church on Sunday morning, Rev. M. L. Hinton officiating.

The Quarterly Official Board met on Monday afternoon to review the work of the past year, and plans were made for the ensuing year.

Mrs. W. Tate has been visiting friends in Campbellford.

Georgina Beavis, of Norwood, spent the week-end with her aunt, Mrs. V. German.

Mrs. S. Brooks has returned to her home in Peterbor, after a short visit at the home of Mrs. W. Preston.

Miss Jessie Wilcox has returned from a pleasant visit with friends in Peterboro.

Mrs. Whatley, of Peterboro, is the guest of her son here.

Mr. T. A. Walsh has accepted a position with Mr. J. J. Collins at the elevator.

Born—In Hastings, on Monday, Feb. 4, to Mr. and Mrs. O. Phillips, a son.

COMPENSATED FOR FINGER.

BULUWAYO, Rhodesia, Feb. 4.—(Canadian Press Cable, via Reuters.)— The Rhodesian railway has paid £1,500 to George Graves, the comedian, as compenstaion for an injury to one of his fingers received at Victoria Falls in 1922. The original claim was for £4,000.

CAMPBELLFORD COUNCIL MEET

Credit of the Town Still at the High Water Mark--Will Pave Streets

CAMPBELLFORD, Feb. 5. — The credit of Campbelford still stands at the high water mark. Sixteen bids, these coming from the leading financial dealers in Canada, and all offering a premium, except two, were received for the $28,800 debentures isued to raise money to complete the new High School. The best bid was sent in by Bain, Snowhall & Co., of Toronto. It was 101.52, and this was acepted at the regular meeting of the town council last night, when all the tenders were submitted and read by Clerk McGregor. The issue will bring $29,237.76. The rate of interest is 5½ per cent. The premium received on this and the original issue of $68,000 was nearly $5,000.

Plans fro Paving.

The new council has already begun to plan for the paving of some of the streets in the town. A representative of the Standard Paving Company of Ottawa, will be in Campbellford in a short time to circulate among the property owners petitions asking for the paving of their streets, under the local improvement act. He will besides conduct a campaign of education, explaining the nature of the work to be done, and the yearly cost, until the debentures run out, to each person interested. The services of this representative will cost the town nothing, the paving company to pay all his expenses. This offer was made to the council last night by J. F. Driscoll of the Standard Company, and was accepted.

The price for paving quoted by Mr. Driscoll was $3.25 a square yard with $1 per lineal foot extra for the combined curb and gutter, all work to be done subject to the usual guarantee. On streets where there are no sewers the paving people stand ready to put these in while the streets are torn up at a figure which Mr. Driscoll asserts will defy competition. As the company is obliged to guarantee the pavement above the sewers it is to their interest to see that these are well finished.

The paving that the council at present has in mind is on Front St., from the spur line crossing to River street; Bridge street from the Methodist church to Ranney and Grant Road from Station street to Baptist church.

Delegates to Toronto

Mayor Meyers and Reeve Davidson will represent the town at the meeting of the Good Roads Association in Toronto to be held on the last three days of this month. While there they will join the committee from the County Council and will wait on the Minister of Highways to urge that a grant be made for a new bridge at Campbellford. The Mayor and Reeve have authority to make Campbellford a member of the Good Roads Association if they decide that any advantage is to be derived from such a connection.

Council Makes Grants

The sum of $15 was voted the Sick Children's Hospial. The Public Library will receive $1550 his year, the same amount as was granted in 1923. This figure is equal to 75 cents per capita of the population, the minimum set by the Statute. R. C. Weston and A. J. Jenkins of the Library Board were present, but did not find it necessary to address the council as the sum asked for was granted without debate.

Uphold the Bylaw

W. G. Fraser asked permission to build a garage 60 by 20 feet, 22 feet back from the street line on Tice street. The floor is to be of concrete and the walk and roof of corrugated iron. In time it is planned by Mr. Fraser to put up a building close to the street in front of the garage.

As the proposed new building is to be located within the fire limits Reeve Davidson, Councillor McDonald and others took exception to the request on the ground that the structure did not comply with the by-laws which provides that within the fire limits all buildings shall be of stone brick or cement and that if the walls are of iron these must not be less than one-eighth of an inch thick. Mr. Fraser contended that there was no corrugated iron of that thickness and asserted that his building would be just as fire proof as others recent ly put up within the prescribed limits. He admitted that Building Inspector Mitchell had refused to approve of such a building and this was the reason Mr. Fraser had come to the Council.

On motion of Councillors Cole and Johnston, Mayor Meyers, Reeve Davidson and Deputy-Reeve Dorie will confer with Inspector Mitchell with regard to the matter

Routine Business.

Councillor Johnston will have an electric light installed in front of his handsome residence on Palliser street. The councillor explained that he had intended to ask for this much-needed improvement before he was elected to the Council. Others will share in the illumination.

A by-law was put through to raise $1,450 by debenture issue to pay for the new water main on Rannie street. Of this amount the town will pay $736.50. Another by-law gives authority o'r a debenture issue of $5,750 o'r the Concession street sewer.

Councillors Kingston, Redden, Johnston, McDonald and Abernethy will form the court of revision for 1924. Their first meeting will be held on February 25th to hear complaints concerning the assessment for the Ranney and Richard street sewers.

Engineer Charles L. Hayes submitted a plan of his survey for the sewers on Sebastopol, Inkerman and Canrobert streets, which it is proposed to construct next summer. The sewers on the first two mentioned thoroughfaes will connect with the one on Canrobert street and all three will empty into the government sewer at the end of latter. This plan was approved, accepted and paid for.

Reeve Davidson, as chairman of the Police committee, was instructed to take up with Chief Duncalfe complaints that have been received against the placing of large advertising signs against walls of downtown buudings. The signs are often blown down by high winds, to the danger of pedestrians. Councillor Redden also objected to having electric light oples disfigured by posters fastened up with paste and these, too, will be looked into by the Reeve and Chief.

During the last municipal election the officials in polling division No. 2 were obliged to purchase 100 pounds of coal to warm the booth. On Deputy Reeve Doire's motion this coal will be paid for, the amount to be deducted from the $8 allowed the owner of the building who claims that he did not know until the eleventh hour that the place was to be used for that purpose.

Looking forward to the next election for town officials, Reeve Davidson suggested that only two polling places be maintained, one in the tow hall, for the east, and the other in the Ogilvie building for the west side. A sufficient number of election officials could be on duty in each to take care of the voters. In Cobourg, he said, all the municipal voting is done in one building.

Believing that sufficient unto the day is the evil thereof, or for some other reason, the councillors took no action.

EMPLOYERS OF JOH N PAYNE, AND HOME

Above are Mr. and Mrs. William Fee, on whose farm near Omemee John Payne, a Barnardo Home boy, poisoned himself on January 24. Below is the Fee home.

DELORME APPEARS FOR TRIAL AGAIN

Looks a Trifle Thinner — Keen Interest in the Case.

MONTREAL, Feb. 5. — Looking perhaps a trifle thinner, but otherwise unchanged, Rev. Father Adelard Delorme apepared in the court of King's Bench here yesterday before Mr. Justice Martineau to answer to the charge of murder of his half brother, Reoul Delorme, the Ottawa College student, in January, 1922.

The hearing of the case was fixed for February 25, after Alban Germain, K.C., counsel for the defence, had asked for a delay on the ground that finacial difficulties had to be ararnged before the trial commenced

Delorme looked calm and reserved. He did not look curiously at the crowd in the court room and nod to acquaintances as he did during the last trial, and his pen and note book were not made use of during the brief deliberations. He was dressed exactly as when he appeared last June and July in the local court and was wearing a black suit with a Roman collar. His appearance was very neat. Rose Delorme, his full sister was in court, but the two half sisters were not present.

After R. L. Calder, K.C., Crown Prosecutor, had asked that the trial be fixed for Feb. 12, Mr. Germain requested that it be postponed until a latter date.

"The defence," said Mr. Germain, "is without a cent to allow us to procure the services of witnesses of great importance in this capital case."

Mr. Calder made no objection, and the court at once agreed to fix hearing for February 25th.

In spite of the lengthy trials and the wide publicity already given in the Delorme case, public interest in this cause celibre does not seem to have waned. Mr. Germain stated that he has received a letter from a man in Christmas Island, in the South Pacific, who appeared to have followed the case very closely. Another communication was received from a lawyer in Madras, India, who showed no less keen interest in the trial.

MacDONALD'S SALARY.

Accepts Five Thousand Pounds For Two Offices He Occupies.

LONDON, Feb. 4. — (Canadian Press Cable.)—Premier MacDonald has decided to take a single salary of only £5,000 although filling the dual offices of first lord of treasury and foreign secretary which carry a salary of £5,000 apiece.

SEVERE HEADWEAR

Only the plainest and severest hats are considered the proper millinery for the new tailored suits. Several of the new models turn away from the face.

PERTH THREATENED BY FIRE AND WIND

Blaze in the Business Section is Out of Control of the Firemen.

PERTH, Feb. 5. — (Canadian Press).—A conflagration is raging this morning in the business section of the town which threatens disaster unless the efforts of the fire brigade, reinforced by all citizens available, prove effective. The conflagration started next to the post office in Gore street, in the second storey of the feed store of Finlay and White That building is in ruins and the fire has spread to the premises of Dodds and Erwin and the lunch counter of Sam Cordick. The firemen have three streams playing on the blaze but their efforts appear to be having little effect on the flames. There is a high wind blowing and the situation appears to be very serious. The residence attached to Dodds and Erwin store is burning.

PRIEST WAS SHOT DEAD BY UNIDENTIFIED MAN

BRIDGEPORT, Conn., Feb. 5. — Rev. Father Hubert Dahme, pastor of St. Joseph's German Catholic Church, was fatally shot last night by an unidentified man on the main street. A negro boy told the police that he saw the man and the priest walking together. Suddenly the man turned and shot the priest, and then escaped.

CAPITAL PUNISHMENT DISAPPROVED BY LABOR

LONDON, Feb. 5. — (Canadian Press.)— The abolition of capital punishment, which has figured prominently in Laborite manifestos for several years, probably will be among the first reforms by the Labor government. Rhys John Davies under-secretary of state for home affairs, told an audience last night that "the subject will be inquired into in the near future and a final decision reached."

One of the first official acts of Home Secretary Arthur Henderson was the commutation of the death sentnce in the case of a wife murderer.

LABOR CABINET PLANS FLAT RATE SALARIES

LONDON, Feb. 5. — (British United Press).—The Daily Express says it hears that the Labor Cabinet is planning to institute "flat rate salaries for all Ministers," abolishing "gross inequalities which are illogical and merely historical."

IRISH FREE STATE IS SEEKING A U.S. QUOTA

LONDON, Feb. 5. — (British United Press). — The Irish Free State is planning to ask the United States for a separate immigration quota for the coming fiscal year, similar to those alloted other British Dominions.

CHINESE TO HANG.

OTTAWA, Feb. 4. — There will be no intervention in the hanging of Chong Ham Bow, of Vancouver, convicted of murder and sentenced to hang on Feb. 6th. The Governor-in-Council to-day announced that an application for clemency had been considered, and it had been decided to let the law take its course.

Costs Less!

Make your own syrup with

MAPLEINE

The easiest saving you can make! Ready in a jiffy! A rich old-fashioned syrup for only about 28c a quart.

Ask your grocer today for Mapleine.

RADIO PROGRAMS

TUESDAY, FEBRUARY 5,

WEAF, NEW YORK—492

7.10 p.m.—Brooke Johns, banjo and songs.
7.30 p.m.—Sport talk by Thornton Fisher.
7.40 p.m.—Bess Perry, soprano; Chev. F. F. Corradetti, baritone.
7.50 p.m.—"Forecast of Spring Millinery Styles," by Harry S. Bernhard.
8.05 p.m.—"License, Franchise and Permit Bonds," by Jarvis W. Mason.
8.15 to 9.45 p.m.—Meeting under the auspices of the American Institute of Electrical Engineers to discuss "National Aspects of Transportation," direct from the Metropolitan Opera House, Philadelphia, Pa.
9.45 p.m.—Concert by the Crescent Trio.

WJY, NEW YORK—405.

7.30 p.m.—Fannie Voldore, soprano.
7.45 p.m.—Etiquette talk.
7.55 p.m.—Fannie Voldore, soprano.
8.15 p.m.—At home with J. Andrew White and his guests.
8.30 p.m.—Blue Fine Orchestra.
9.30 p.m.—Dinner of the American Society of Mechanical Engineers direct from the Grand Ballroom of the Commodore Hotel; speeches by Judge Gary, General Guy E. Tripp, Assistant Secretary of War, and Dwight F. Davis, Chief of the New York Ordinance District.

KDKA, PITTSBURGH—326.

7.15 p.m.—"A Little Journey in Cuba," by Ward G. Foster.
7.30 p.m.—Address.
7.45 p.m.—Children's period.
8.00 p.m.—Market reports.
8.15 p.m.—"Frugality," one of the virtues of Benajmin Franklin, by Dr. John Ewers.
8.20 p.m.—Railroad session of the Mid-winter Convention of the American Institute of Electrical Engineers, broadcast from the Metropolitan Opera House, Philadelphia.
9.55 p.m.—Time signals; weather forecast.
11.30 p.m.—Special concert.

CKAC, MONTREAL—430

7.00 p.m.—Bedtime stories.
7.30 p.m.—Mount Royal Orchestra.
8.30-9.15 p.m.—Entertainment.
10.30-11.30 p.m.—Mount Royal Hotel Dance Orchestra; news.

WGY, SCHENECTADY—380.

6.00 p.m.—Produce and stock market quotations; news.
6.30 p.m.—String trio.
7.15-7.45 p.m.—Dance lessons.
7.45-8.15 p.m.—"Purpose of the National and State Forestry Association," Henry M. Sage; "Conservation of Legislation," Senator Ellenwood M. Rabenold.
8.15 p.m.—Same program as WEAF.

NAA, ARLINGTON, VA.—435.

10.05-10.20 p.m.—Weather reports.

WHAM, ROCHESTER—283.

7.00-7.30 p.m.—Orchestra.
7.30-8.30 p.m.—Dinner concert.

WCX, DETROIT—517.

6.00 p.m.—Dinner concert.
10.00 p.m.—Musical program.

WWJ, DETROIT—516.

7.00 p.m.—Detroit News Orchestra; vocal recital.

WHAS, LOUISVILLE—400.

8.30-10.00 p.m.—Rapp's Orchestra; vocal solos; reading; news; official Central Standard Time announced at 10.00 p.m.

WJAZ, CHICAGO—448.

11.00 p.m.-3.00 a.m.—Cordes-Testa, pianist; James Fiske, tenor; Sandy Meek, tenor.

KYW, CHICAGO—536.

7.50 p.m.—Bedtime story.
8.00-8.30 p.m.—Doerr's Orchestra.
9.00-9.28 p.m.—American Farm Bureau program.
9.30-10.30 p.m.—Musical program; latest news every half hour, day and night.

WDAP, CHICAGO—360.

8.00-9.00 p.m.—Dance orchestra.
11.00 p.m.—1.00 a.m.—Dance music.

KSD, ST. LOUIS—546.

9.00 p.m.—Saturday Choral Club; orchestra; solos.

WLAG, MINNEAPOLIS—417.

7.15 p.m.—Minneapolis Athletic Club Orchestra.
8.30 p.m.—Farm lecture.
10.15 p.m.—Weather and time report.

WMC, MEMPHIS—500.

9.30 p.m.—Concert program.
12.00 p.m.—Jazz organ recital.

WSB, ATLANTA—429.

9.00-10.00 p.m.—Concert program.
11.45 p.m.—Radiowl program.

WEAF, KANSAS CITY—411.

7.00-8.00 p.m.—Concert program and lectures; market and weather reports.
12.45-2.00 a.m.—"Nighthawk Frolic," Coon-Sanders Orchestra.

The only planter who grows, picks, blends, packs and sells over his own name and guarantee

LIPTON'S TEA

Red Label 38c. ½ lb. 75c. lb.

Thomas J. Lipton Tea Planter Ceylon

SHOT HIMSELF.

Youth Undermined His Health By Excessive Study in Ottawa.

OTTAWA, Feb. 5.— (Canadian Press).—Francis Boekler aged 24 of Goderich, Ont., committed suicide here yesterday afternoon in his rooming house by shooting himself through the head with a shotgun. Excessive study is believed to have undermined his health.

COLOURED COATS.

Coats for spring show interesting colour effects. Green and rust are two particularly popular tones.

CHILDREN CRY FOR "CASTORIA"

A Harmless Substitute for Castor Oil, Paregoric, Drops and Soothing Syrups — No Narcotics!

Mother! Fletcher's Castoria has been in use for over 30 years to relieve babies and children of Constipation, Flatulency, Wind Colic and Diarrhea; allaying Feverishness arising therefrom, and, by regulating the Stomach and Bowels, aids the assimilation of Food; giving natural sleep without opiates.

The genuine bears signature of

Chas. H. Fletcher.

Apparel Reductions

Never before have we taken such unusually large reductions. Thrifty shopper will find in this selling extraordinary values at money-saving prices.

Dress Sale Extraordinary

BEAUTIFUL TWILL DRESSES OFFERED AT TREMENDOUS SAVINGS

Values up to $49.50 24.50

Fashion's smartest modes. Developed in charmeen, Poiret twill and tricotine. Neatly trimmed with braid, embroidery, tiers, pleats and panels. Sizes for women and misses.

Beautiful Afternoon Dresses

Alluring, charming Frocks. Materials of chiffon velvet, crepe satin, Canton crepe, French brocade, georgette crepe and taffeta, in all the brighter shades and the more conservative tones. Specially selected styles for women; individual models for misses. $25.00

COAT SALE SUPREME

Fur Trimmed Coats priced for this event, regardless of how much more they are actually worth. These Coats are extra well tailored, the styles the latest models and have large fur collars and cuffs of wolf, opossum, beaver and fox.

At $32.50 THREE ONLY Reg. Values up to $52.50

At $43.90 TWO ONLY Reg. Values up to $72.50

At $47.50 THREE ONLY Reg. Values up to $87.50

Materials include marvella, Bolivia and suedine.

JUST ARRIVED

A new shipment of French Wool Crepe and Poiret Twill Dresses. These smart spring models maintain a high level of quality at a low level of price. Featuring colors of moss, badger, mocha, jade, carmelia, Havana and cigarette.

ON DISPLAY IN OUR WINDOW TO-NIGHT

The J. A. McNall Co. Limited

EASTERN ONTARIO CHAIN OF LADIES' AND MISSES' READY-TO-WEAR STORES

PETERBORO - BELLEVILLE - KINGSTON - BROCKVILLE

The Evening Examiner

PHONES—Editorial 1601. Business Office, 1600. Private Branch Exchange to all Departments.

The Examiner is a member of the Audit Bureau of Circulation.

The Daily Examiner, published every lawful evening, by The Peterborough Examiner, Limited. Office, 419 George street. $6.00 per year, delivered in city; out-of-town subscribers, by mail, $4.50 a year.

The Weekly Examiner, published every Thursday. Subscription price $1.50 a year.

U. S. REPRESENTATIVES.

Special U. S. Representatives—W. H. Stockwell, 629 People's Gas Building, Chicago, Ill.

New York—Chas. F. Miller, 225 Fifth Avenue.

Advertising Rates on application.

R. M. GLOVER, Managing Director.

TUESDAY, FEBRUARY 5, 1924.

PAY FOR COUNCILLORS.

The members of the Goderich Town Council have voted themselves a salary to be paid at the rate of $3 for regular meetings and $2 for committee meetings, and the Mayor, who seems a conscientious individual and of the opinion that such a move is not in the interests of economy, has declined to accept money for his services.

Knowing nothing of the calibre of the Goderich Councillors, the Examiner is unable to decide whether or not they are worth pay at the rate of $3 a meeting, but has no hesitation in saying that in taking this step at the first meeting of the new year instead of announcing before the municipal elections their intention of doing so, the members of the Council have not played fair with their fellow-citizens.

Although Legislatures and the Dominion Government assume the power to estimate the value of their own services, the principle is unsound even there, and should not be carried into the municipal field.

If the people of Goderich knew that they would have to pay their Councillors they would doubtless have exercised greater care in selecting them or would have welcomed an opportunity to reduce the number.

In fact, Goderich, or any other town, would probably prefer turning over the management of their affairs to a commission of three or four members to paying the average crop of Councillors for their services.

AUDITOR AND EXECUTIONER.

The Examiner the other day in discussing the appointment of Mr. Gonthier of Montreal as Auditor-General pointed out that if he possessed the proper qualifications for the position he could easily earn many times over the amount of his salary, about which there has been some complaint.

The announcement of the new duties to be thrown upon the shouders of the Auditor-General confirms this opinion.

Mr. Gonthier is not only to be responsible for the proper auditing of the money spent by the Government, but he is also expected to keep the expenditures of the various departments from assuming undue proportions.

Apparently, so far as the cutting down of the Civil Service is concerned, he is to be the high chief executioner, and his axe is expected to effect the large economies the Premier declares must be brought about.

That is a large order, and the aplification of the duties of the Auditor-General justifies the $15,000 salary which Mr. Gonthier is to be paid.

If he succeeds in coming anywhere close to the mark at which he is expected to aim he will be worth every cent of that salary—and a good many cents beyond that figure.

The post of Auditor-General has never been a sinecure, and now that it is combined with the position of official headsman it becomes one of heavy responsibility and calls for courage, tact, judgment and energy.

WOODROW WILSON.

It is too early for a proper estimate of Woodrow Wilson; history will have to pronounce that verdict after the partizan clamour has died down and motives and actions can be given their true value.

In qualities of intellect and character, the ex-President stood near the peak in the list of United States chief executives.

Not even Lincoln was a more valiant champion of the welfare of humanity, none had higher ideals, none more worthy motives than Woodrow Wilson.

Not even Lincoln, too, had a harder task than Wilson during the days before the United States entered the war, and in the period that followed the culmination of the conflict.

Politically he made mistakes—at least he failed to recognize the strategic importance of spiking his enemy's guns and of consolidating his own forces.

It was that failure to conciliate the Republican leaders when the peace negotiations were to the fore that led to the repudiation by the United States of the covenant of the League of Nations and of the treaty to which Mr. Wilson had unhesitatingly put his signature.

There is no doubt of the fact that the rejection by his own people of the ideals for which he had fought was the primary cause of the ex-President's breakdown and ultimately of his death.

Bitterly assailed and maligned Wilson has been by many of his fellow-citizens, many of whom we now hasten to pay tribute to the sincerity of purpose and the high ideals of the man.

History will, however, reveal his true worth.

AN EARLIER START DESIRABLE.

The House of Commons is to assemble on February 28th, and it is pointed out by a number of newspapers that an earlier date would have been an improvement.

Certainly there are reasons that readily suggest themselves for believing that it would be in the general interest were the Commons to be called together in time to get the session through before the warm weather arrives.

Members of Parliament are merely human, and they have the same prejudice as everybody else against sitting inside when the sun is shining brightly and the air is warm and balmy.

The result is that when the hot days arrive the attendance in the House falls off.

It should not, of course, if the members were to regard their responsibility toward their constituents and towards Canada with sufficient seriousness—but anyway it does.

Towards the tag end of the session when the proposed expenditures of the Government are under discussion and when every member who can possibly attend should be in his place and keeping a watchful eye upon the estimates, it is undoubtedly often the case that the attendance is slim and many estimates are passed through carelessly and without proper attention to what they involve.

This could be avoided by an earlier start that would make it possible for the session to be concluded before the advent of warm weather.

Of course, even with the opening on February 28th the same result could be obtained if the debate could be cut down to reasonable proportions and our politicians took a leaf out of the book of the members of the British Parliament.

But those things are too much to hope for perhaps.

THE IRISH BOUNDARY QUESTION.

In inviting the heads of Southern and Northern Ireland to confer with him over the boundary question in London, Mr. Ramsay MacDonald is merely following in the foodsteps of his predecessor, Mr. Baldwin having issued a similar invitation shortly before the election, says the Ottawa Journal.

The fact that both Ulster and the Free State have promptly accepted the invitation looks encouraging. One year ago Ulster stoutly maintained that she would have nothing to do with any boundary rearrangement, the attitude being summed up in the phrase, "what we have we'll hold." Since then, however, a great deal has happened. The Free State has been showing commendable vigor and good sense. It has put down lawlessness, re-established economic life; reduced its army; and floated a big internal loan. More than that, there has been a perceptible lessening of antagonism between North and South. Sir James Craig and Mr. Cosgrave have both been most conciliatory in their utterances; and a notable indication of a new feeling has been evidenced in the fact that Belfast has decided to send a team of athletes to the great All-Irish Tailteann games to be held outside Dublin next summer.

At all events the whole Empire will wish for a settlement of the difficulty.

LABOR AND EMPIRE.

From the standpoint of Empire a Labor Government in Great Britain may have advantages. It is a fact that few of the leaders of British Labor have spoken the language of Empire and one wondered if they thought of the overseas British countries as assets or as encumbrances and liabilities. Nor has there ever been any Imperial spirit in the foreign policy of Labor. Its leaders seemed less ready to defend their own than to find excuses for other countries. All through the war Mr. Ramsay MacDonald hung on the borders of pacifism. Some of those who have seats in the Labor Cabinet gave British arms little comfort or support. The facts are not revived in order to censure, but as of vital and singular interest in the new situation in which Labor finds itself in the Mother Country.

Today Mr. MacDonald and his colleagues stand with the full weight of Empire on their shoulders. Already we have from Labor sources the unexpected complaint that under Mr. Baldwin there was excessive weakness in British foreign policy. Mr. Thomas shows concern lest he should be misunderstood in the Dominions. Manifestly it is recognized that Great Britain must be strong in Europe if a Labor Government is to negotiate effectively with other nations. But the strength which Mr. MacDonald requires can come only through the common support of the British people and certain co-operation between the Dominions and the Mother Country. The Labor leaders may perhaps now realize more fully than they have understood in the past how much Europe requires a safe and strong England and how greatly in these later days the moral and diplomatic power of England is enhanced by the presence around the throne of the younger British nations.

There was a time when all political parties in Great Britain were willing to set the colonies adrift. Long ago the folly of that attitude was fully realized by the governing statesmen of the Old Country. But Labor has not governed and has not been in such a favorable position to understand. No doubt those leaders of Labor who sat in the War Cabinets came to understand, but they were neither numerous enough nor powerful enough to control British policy. They directed great departments with devotion and efficiency, but only for a time and through a crisis and with restricted authority. Now their power is restricted only by the will of the British people and their own conception of what the British Empire should be and should do in the world.

One believes that Labor will find an Empire in spirit and in purpose very much like the thing it would have fashioned if it had come to power long ago. No doubt there are social fashions and social institutions that Labor would not have tolerated, but probably they would have taken new forms, as they have in other nations, and have defied annihilation. But would Great Britain have played a better part in Europe? Would the march of human freedom have been so greatly accelerated? Would ther have been more peace for England and more peace in Europe? We may not forget that so often those who make war go over the statesmen and make their appeal to the passions and prejudices of "democracy." One wonders if in 1914 a Labor Government would have kept Great Britain out of war, even if Ramsay MacDonald had held the office of Prime Minister. The decision which affects only an individual is so different from that which affects an Empire, a continent, a world. Because such decisions have now to be made by Labor it may be that Empire will come to have such significance for the British people that in the future the Prime Minister of Australia will not have reason to complain that the fact and the vision of Empire have not touched the imagination of the working masses of Britain.—Montreal Star.

EDITORIAL NOTES AND COMMENT.

That hockey final at Chamonix seems to have been the hottest clash between Americans and Canadians since 1812.

One of the reasons Karl Homuth was disqualified was because he had hired a brass band. Evidently the judges must have been lovers of music.

Even the Republican Senators who frustrated his plans and wrecked his life will now say that Woodrow Wilson was a great man.

Winnipeg Labour men have held a memorial service for Lenine. If his passing is all they have to be sorry for Labour in Winnipeg must be in a particularly happy condition.

The death of W. A. Bowden, Deputy Minister of Railways and Canals, is a loss to Canada.

Civil warfare is threatened in Tibet because of taxation. They evidently believe in direct action in the Forbidden Land.

STOP take DOMINION CBQ TABLETS

STOP A COLD IN A FEW HOURS

WISE AND OTHERWISE

POKERS POKED

Eleven Detectives Get Detected

The first poker game was played when a woman chased her husband with a poker. But in Cleveland three cops arrested 11 detectives for shuffling the pasteboards. That made a full house. Instead of seven cops eleven it was just "come eleven," and the eleven came.

Set a thief to catch a thief is an old suggestion. It should be changed to set a cop to catch a cop.

SCHOOL NOTES

Teacher married the superintendent of schools in Barnesville, O., Only 11 more months of leap year.

FOREIGN NEWS

They claim a Mexican plot is being hatched in the U.S. That's the trouble with plots, they will hatch.

ADVERISING

New York girl got on her ear because a man stepped on her toes. Girls, we are putting out ladies' brass knucks to be used on men who have too much brass. Buy now and avoid the mush.

EDITORIAL

Figures show very few congressmen gain weight during a session. This may be because they had rather talk than eat. While very few gain weight, many gain weighty arguments. But just as in gaining weight, a weighty argument makes on short of breath. Every congressman should take a course under Jack Dempsey before going to work.

MARKETS

The spring building boom plans are under way. A building boom sounds like prosperity.

OIL BOILS OVER IN OILY SCANDAL

The political pot right now is a tea pot made in this teapot is T.T. T. Instead of serving this T.N.T. at four o'clock in the afternoon they are serving it at all hours.

As could be expected, many officials are being blown up in the T.N. T. trouble.

They claim somebody's palm was greased with oil. Now they want to use this same oil to put skids under the greased.

We have a slick bunch in Washington.

SOCIETY

A doctor wants to take an X-ray of Bryan to prove his ancestors were monkeys. The doctor says this will give us some inside information.

HOME HELPS

"U.S. Loses Fight on Sugar Prices"—headline. That isn't very sweet for the housewife.

Woman of 100 Years Is Confined to Bed.

INGERSOLL, Feb. 4. — "Grandma Brown," who last September celebrated the hundredth anniversary of her birth, is now confined to her bed in her home at Folden's Corners, where for many years she has lived alone. She may recover as her condition to-day was better. She retains all her faculties with the exception of hearing, respite her age and her sickness. She never used glasses in her life, to sew or to read Her memory is still as keen as when she was thirty She recalls many of the experiences of pioneer days, when she used to make the trip on horse back from Brantford to Ingersoll almost entirely through forest

Draft Agreement to Control Arms Traffic.

GENEVA, Feb. 5. — The League of Nations Commission for the Reduction of Armaments began its deliberations yesterday afternoon in the effort to draft an international convention for the control of traffic in arms.

Several military members of the commission expressed the opinion that it was hopeless to undertake a new treaty unless it was assured of United States support. Signor Schanzer, former Italian Foreign Minister, presided at the opening session, which was public.

T.R.C.'s

Templeton's Rheumatic Capsules

For Rheumatism, Lumbago, Sciatica and Neuritis, Canada's standard remedy is Templeton's Rheumatic Capsules. T.R.C.'s stop the pain by removing from the system the original cause.

Send us 10c for a generous sample. Give 90c and the coupon we enclose with each sample, to your druggist and he will give you a full size $1.00 box of Templeton's Rheumatic Capsules.

TEMPLETON CO., TORONTO

T20

For sale by Bond's Drug Store, Warne Drug Co., McDermid & Jury, W. A. J. Giles, E. L. Payne.

CATTLE, GRAIN AND PRODUCE

Peterboro--Toronto--Montreal--Winnipeg

PETERBOROUGH MARKETS.

Fruit.

Bananas 40-60c doz.; Florida oranges 25-60c; California navel oranges, 40-60c; grape fruit, 2 to 6 for 25c; lemons, 30-40c doz.; apples, 40-95c peck; table apples, 50-60c doz.; delicious apples, 50c doz.; Spies, $6-$9 barrel; California grapes, 30-40c lb.; California pears, 60c doz.; pineapples, 40-50c each; dates, 13-20c lb.; lard dates, 30c lb.; figs, 15-50c lb.; cranberries, 20-25c qt.

Vegetables.

Potatoes, 30-35c peck; sweet potatoes, 15c lb.; beets, 50c peck; carrots, 50c peck; turnips, 25c peck; parsnips, 50c peck; cooking onions, 3 lbs. 25c; Spanish onions, 3 lbs. 25c; green onions, 5c bunch; dried peas, 13c lb.; dried beans, 10c lb.; cabbage, 5-20c head; squash, 15-20c; leaf lettuce, 5c; head lettuce, 15-25c; cauliflower, 20-40c; tomatoes, Florida, 40c; hothouse, 50c lb.; endive, 10-20c; celery, 10-25c; parsley, 5c; watercress, 5c; Florida peppers, 10-15c each; new carrots, 15c bunch; imported green onions, 5-10c bunch; spinach, 25c lb.; mushrooms, $1.25 lb.; Lima beans, 2 lbs. 25c; new cabbage, 15c lb.; rhubarb, 15c.

Nuts—Walnuts 25-30c lb.; budded 40-50c lb.; Brazel nuts, 25-30c lb. chestnuts, 30-35c lb.; almonds 25c; shelled almonds, 40-80c lb.; cocoanuts, 10-15c each.

Dairy Products.

Butter, creamery, 44-50c lb.; dairy, 42-45c; baking, 35c;. oleomargarine, 25c lb.; lard, 18-24c; shortening, 18-20c; cheese, 28-40c lb.

Eggs: (Government graded); fresh specials, 65c doz.; fresh extras, 60c doz.; fresh firsts, 55c doz.; fresh seconds, 53c doz.; storage firsts, 40c dozen

Honey: Comb, dark and light, 20-25c; pure clover, 65-73c; 5-lb pail; mixed, 49c; buckwheat, 10 lbs. 95c.

Fish.

Pink salmon, 20c lb.; red salmon, 20-25c; salmon trout, 24c lb. white fish, 20-22c; halibut, 35c; smelts, 15-35c pound; place, 2 pounds 25c; haddies, 18-20c; boneless, 25c; fillets, 25c; kippered herring, 20c; salt herring, 45-75c doz.; sea herring 10c lb.; fresh sea herring, 2lbs. 25c; boned cod, 20c lb.; oysters, $1.50-$1.75 qt.; shrimps, 40c pt.; fillet mackerel, 2 lbs. 35c; Italian bloaters, 5c each; ciscoes, 25c lb.

Meats.

—Retail—

Beef, 8-30c lb.; pork 15-35c; veal, 12-27c; spring lamb, 15-35c; mutton, 10-25c lb.; bacon, 29-40c; sausage, 18-20c lb.; chicken, 28c lb.

—Wholesale—

Hogs—Thick, smooth, cut, $7.75 cwt.; select graded, $8.60; dressed, head on, $13; head off, $14.

Grain (Wholesale) and Flour (Retail).

Fall Marquis wheat, 85-95c bush.; oats, 44-55c; rye, 65-75c; barley, 60-65c; alsike, $4-$5-25; peas, $1-$1.25; bush; buckwheat, 75c; red clover, $5-$10 bush.; sweet clover, $4.50.

Flour, half bbl., $3.35-$4.25; pastry flour, 24-lb. bag, 75-90c.

Hay, Bran, Etc. (Wholesale).

Loose hay $12-$13; baled hay, $16-$17; straw, $9-$12; bran, $28-$30 ton; shorts, $33 ton.

Hides and Wool (Wholesale).

Cow hides, 6c lb.; horse hides, $2-$2.50 each; calf skins, 10c; sheep and lamb skins, 75c-$1.25 each; shearlings, 20-25c each.

Wool, 20-27c lb.

TORONTO LIVESTOCK

TORONTO, Feb. 5.—Prices were none too buoyant yesterday and sales not too ready. Prices generally were steady.

Exporters had most of the heavy stuff checked up with tops around 7¾ cents a pound. One packing house wanted some heavies, but found it difficult to break in. Bulls were freely taken for import at 4¼ to 5¼, but the latter was one of the best bulls on the market for a long time. A number of good cows were also taken for overseas, mostly at 5 cents, and a few extra good ones brought 5¼ to 5½ cents.

Choice handyweight butchers in singles brought 7 to 7¼ cents and good butchers were generally around 6½ cents. Medium butchers sold at 5¾ cents and some poor quality at 5 cents.

Easier prices for calves was not unexpected. Sales of choice calves were made at 12½ cents and none were expected to go over 13 cents. Good mediums were 10 to 11 cents and heavy ones 7 to 8 cents.

Lambs were not too strong with packers bidding 12½ cents. A small bunch of extra nice light lambs brought 15 cents, but the run of good lambs went from 12½ to 13½ cents. Sheep are reasonably steady with tops at 8 cents.

Although there was no change in the packers' bid on hogs, the light run was regarded as favorable to the sellers who were trying to advance the price from last week's drop. The asked price was $7.75 f.o.b., and some rise is generally conceded as possible.

(Current Quotations)

Choice heavy ex. steers	$7.50	8.00
Good heavy steers	6.50	7.00
Baby beeves	7.50	8.50
Choice butchers' cattle	7.00	7.25
Good handyweight butchers	6.25	6.75
Medium butchers	5.25	5.75
Common light butchers	4.00	5.00
Choice short keeps	6.25	6.50
Fair to good stockers	4.25	5.25
Common to medium	3.50	4.00
Choice cows	5.00	5.50
Good cows	4.50	4.75
Medium cows	3.75	4.00
Canners and cutters	1.50	2.50
Choice butcher bulls	4.50	5.00
Good, fair bulls	4.00	4.25
Bolgona bulls	2.75	3.50
Choice milchers and springers	85.00	110.00
Medium milchers and springers	50.00	65.00
Common	9.00	...
Choice lambs, ewes	13.00	14.00
do bucks	11.50	12.50
Common	10.00	...
Good to choice sheep	7.50	...
Heavy sheep and bucks	4.00	5.00
Culls	3.00	3.50
Choice calves	12.50	13.00
Good medium calves	10.00	11.00
Common calves	7.00	8.00
Grasser calves	3.00	3.50
Hogs, f.o.b.	7.25	...
do fed and watered	7.75	...

STERLING RATES.

MONTREAL, Feb. 4. — Sterling exchange rates were quoted to-day: Demand, 4.4363. Cables, 4.4400.

EGG MARKETS.

OTTAWA, February 4. — The market for fresh is slightly easier under increased receipts.

Ontario country shippers report paying extras 40 to 45; firsts 30 to 38, pullets 27 to 32, and making sales extras 50 to 53, firsts 45, pullets 37.

Toronto specials jobbing 58 to 60, extras 56, firsts 52, pullet extras 38. United States storage selling carlots delivered.

Montreal quiet fresh extras 60; firsts 49 to 50; storage firsts 34 to 35; seconds 29 to 30.

Winnipeg unchanged. Dealers quoting delivered fresh extras, 45; firsts 40, seconds 22 to 26.

CHICAGO GRAIN.

CHICAGO, Feb. 4. — Wheat rose to-day to new high price records for the season, helped upward materially by statements from President Coolide reardin proposed assistance for wheat farmers. The market closed unsettled, ½ and 5-8 to 1 and 1 1-8c net higher. May $1.12 3-8 and July $1.11 ½. Corn finished at 1-8 to 3-8c advance; oats unchanged to ¼c up, and provisions unchanged to 17c gain.

CHICAGO LIVESTOCK.

CHICAGO, Feb. 4. — Cattle, receipts 22,000; desirable fed steers and yearlings around steady; others weak to 25c lower; best handiweights 11.25; bulk 8.00 and 9.75; fat she stock 10 to 25c lower; fat cows 4.00 and 5.00; fat heifers mostly 5.00 and 7.50; bulls weak to 10c lower; bulk bolognas 4.75 to 4.90; canners and cutters fully steady; bulk $2.60 and 3.40; feeders 25c to 50c lower; bulk light kind to packers around 10.00; stockers and feeders very dull.

Hogs, receipts 68,000; opened strong to 10c higher; closed weak; 30,000 unsold at noon; desirable medium and handyweight butchers 7.25 and 7.30; top 7.30; better grades 180 to 225 pound average 7.10 and 7.20; desirable 150 to 160 pound average, 6.95 and 7.05; packing sows, 6.25 and 6.30; killing pigs unchanged; desirable strong weights 5.50 and 6.00; estimated holdover 18,000.

Sheep, receipts, 16,000; fat lambs, uneven; bulk steady; best kind to outsiders 10c higher; sheep steady to strong; feeding lambs steady, fat wooled lambs 13.50 and 14.25; top 14.60; choice light weight fat ewes, 8.75; bulk 8.00 and 8.65; feeding lambs, 13.00 and 13.25.

FARMERS' PLIGHT.

Conditions in Northwestern States, Despite Tariff, Worse Than in Canada.

EDMONTON, Alta., Feb. 4.—That conditions among the farmers in the northwestern States are much worse than in Alberta and other parts of Canada, is the conclusion that Dr. H. M. Tory has reached as a result of his survey of the rural credits question across the line.

TRAFFIC TIED UP.

Worst Snow Storm of Season in Newfoundland Smothers Railways.

ST. JOHN'S, Nfld., Feb. 4.—(Canadian Press.) — The worst snow storm experienced this season has been raging over the whole line of railway since yesterday afternoon. All traffic has been held up and nothing can be done until the storm subsides.

A Health Secret

It is frequently claimed by physicians that nine-tenths of all human ills may be traced to neglect to keep the bowels regular and the liver and kidneys active.

The result is an accumulation of poisons in the system which cause pains and aches and give rise to such dreaded diseases as appendicitis, Bright's disease, diabetes, high blood pressure, etc.

Dr. Chase's Kidney-Liver Pills are the ideal regulators of these vital organs because they act directly on the liver, kidneys and bowels, and ensure a thorough cleansing of the system.

You will notice that while the price of Dr. Chase's Kidney-Liver Pills has been increased to 35 cents, the box now contains 35 pills instead of 25 as formerly.

Likewise Dr. Chase's Nerve Food is 60 cents a box of 60 pills, instead of 50 cents a box of 50 pills. Edmanson, Bates & Co. Ltd., Toronto.

THIRD TIME PRESIDENT OF CAVAN PLOUGHMEN

L. H. Winslow Re-elected At Annual Meeting of the Cavan and South Monaghan Ploughmen's Association — Grateful For Assistance From Peterboro.

THANK J. J. DUFFUS.

MILLBROOK, Feb. 5.—The annual meeting of the Cavan and South Monaghan Ploughmen's Association was held in the Town Hall on Saturday, following the Liberal-Conservative meeting, President L. H. Winslow occupying the chair.

Moved by H. A. Fallis, seconded by L. W. Smith, that T. H. Alken be appointed to audit the books, the auditor appointed last year having been unable to act. The Treasurer's report was most satisfactory, showing a substantial balance on hand and all bills paid.

On motion of L. W. Smith and R. McKnight it was decided to hold the annual ploughing match, as usual, in the fall of 1924.

H. A. Fallis and G. A. Fair were appointed delegates to the annual convention of the Ontario Ploughmen's Association held in Toronto on Wednesday, February 13, with L. W. Smith as alternate. As the local association is entitled to four delegates, Thomas McCamus was also appointed, the expenses of only two to be paid out of the funds on hand.

The following officers were elected for 1924:

President—L. H. Winslow.
1st Vice-President—H. A. Fallis.
2nd Vice-President—George Berry, Jr.
Secretary-Treasurer—L. McNeil.
Directors—A. J. Henderson, G. Berry, Jr., R. L. McCamus, J. L. McCamus, W. R. N. Sharpe, A. J. Fallis, M.P.P., G. A. Fair, Gerald Armstrong, R. O. Larmer, L. M. Fallis, T. A. Kelly, L. W. Smith, I. W. Larmer, Joseph White, R. J. McKnight, J. Eagleson, H. Tait, D. Rutherford, J. A. Vance, J. Greer, A. B. Kennedy.

President's Third Term.

The President who has already held the office for two years, while thanking the members for his re-election, said he thought the organization would be better served by a change of officers every second year at least. Mr. Winslow also expressed appreciation of the loyal support which the association receives annually from the business men of Peterborough, "without which we should have been bankrupt long ago."

Particular mention was also made of the service of J. J. Duffus of Peterborough, who, in a manner which gave satisfaction to everybody, acted as judge at the ploughing match last fall, W. H. Paterson of Agincourt, who was appointed for that purpose, having for some reason as yet unexplained failed to appear. The usual fee for the judge's services Mr. Duffus had generously donated to the funds of the local association. A hearty vote of thanks was moved by H. A. Fallis, seconded by G. A. Fair, and the Secretary instructed when conveying same to Mr. Duffus to include with it a letter of appreciation expressing the general satisfaction felt with his decisions last October.

Boys Are Encouraged.

Mr. Winslow in concluding his remarks, stated his conviction that more competition is needed to keep alive the interests and quicken the enthusiasm for the annual ploughing match each fall, and expressed his pleasure in the number of boys who are joining the association and doing splendid work, which will make the older competitors look to their laurels if they do not wish to be outclassed by the juniors.

Three of the younger members present were: D. Sharp, Harry McCamus and Howard Fair.

Owing to the lateness of the hour when the meeting could be called to order, the report of the delegate, L. McNeil, to the Ploughmen's convention last year had to be dispensed with. A considerable amount of important correspondence was attended to and necessary action taken befott the members dispersed.

Infant Daughter of Princess Baptized.

TURIN, Italy, Feb. 4. — Maria Ludovica, the infant daughter of Princess Yolanda, eldest daughter of King Victor Emmanuel and Count Calvi Di Pergolo, was baptized this afternoon in the presence of the King, Queen and Crown Prince and all the members of the Calvi Di Pergolo family. The ceremony took place in the chapel of the Villa San Sevarino. The Queen acted as godmother and the Crown Prince as godfather. Many presents were bestowed upon the babe.

RECEIVED AT ROME.

Archbishop Emard, of Ottawa, Was a Visitor at Vatican.

ROME, Feb. 4.—(Canadian Press Cable, via Reuters.)—The Pope today received in audience Archbishop Emard of Ottawa. His Holiness showed great interest in Canadian affairs, especially with regard to the organization of seminaries.

The Popularity of "SALADA" TEA H389
has been earned on merit only.
One trial will convince you.

R. CUFF TO PREACH IN CAVAN CHURCH

Will Also Address Tuxis Boys Next Sunday — "'Teen" Age Boys Are Invited.

CAVAN, Feb. 5.—On Sunday, Feb. 11, Mr. Reginald Cuff of George Street Church, Peterborough, will address the Tuxis Boys and their teacher in Cavan Sunday School at two o'clock. Mr. Cuff and the boys will hold their session in the auditorium of the church, while the rest of the Sunday School will carry on as usual in the basement. All boys of 'teen age in the community are asked to come and hear Mr. Cuff's address. In the evening Mr. Cuff will preach in Cavan Church. His subject will be, "God As Seen Through His Son Jesus Christ."

Mrs. Lloyd Sutton is visiting her sister, Mrs. Keen, and other friends in Toronto.

Mr. Albert Tinney is taking treatment for his limb in Toronto. He came home on Friday, but will return again.

Miss Gwendolen Hunter of Lindsay Collegiate spent the week-end at home.

Miss Alma Perrin of Lindsay Collegiate spent the week-end at home.

Mr. Osborne Staples of Toronto Normal School spent the week-end at his home here.

The February meeting of the Ladies' Aid of Cavan Methodist Church will be held in the basement of the church on Thursday afternoon at half-past two.

Nationalize Land Is Labor Party Proposal.

LONDON, Feb. 4. — (Canadian Press Cable.)—The national council of the independent labor party of which Premier Ramsay MacDonald is a member, has issued its agricultural programme the main points of which are nationalization of land and the organization of agriculture as a national service on a co-operative basis.

A significant clause relates to the creation of a state monopoly to regulate the purchase, importation and storage of staple foodstuffs with the object of stabilizing prices for several years.

MacDonald Cabinet on Unemployment Problem.

LONDON, Feb 4—A communique issued this evening states that at a cabinet meeting this afternoon reports were received from committees on unemployment, housing and agriculture, indicating that considerable progress had been made in working out details of the government's policy.

The communique adds that in addition to various questions relating to foreign affairs, colonial interests were discussed. In view of the number of urgent problems requiring immediate consideration the Cabinet has arranged to hold two further meetings this week.

UNIQUE COMBINATION.

Separate skirts of white flannel, kasha, and doeskin are worn with high-coloured blouses and sweaters.

Soviet Premier Ordered to Bed

MOSCOW, Feb. 5(—Canadian Press). — Announcement was made yesterday by the secretary of Alexis Ivanvotich, the new head of the Council of Commissare, that the physicians in attendance on Rykoff has ordered strict rest of a week for him before he takes up his duties.

M. Rykoff, whose health recently has not been robust, over-exerted himself Sunday at the first sitting of the Council under his presidency. Two years ago Rykoff spent several months in Germany undergoing treatment for a stomach ailment.

It was said at the Kremlin yesterday he was confined to his bed.

BRITISH RAILWAY MEN ARE DIVIDED

Differences Accentuated Since Settlement of the Recent Strike—One Big Union Suggested.

LONDON, Feb. 4. —(Canadian Press Cable.)—The differences between the various railway unions have intensified since the engine drivers' and firemen's strike was settled. C. T. Cramp who succeeded J. H. Thomas as the political secretary of the national union of railwaymen, in a speech on Saturday, said he was willing to consider any scheme for getting all railwaymen into one union.

J. Bromley, secretary of the Society of Locomotive Engineers and Firemen, when interviewed to-day regarding Mr. Champ's speech, said: "I have no doubt Cramp would welcome me at unity house but the opinions of seventy thousand members of my organization must be considered. If they welcomed the invitation, which I don't suppose they would have to find another representative for I could never associate with leaders who black-legged other trade unionists in a fight with capital."

Five Years in "Pen" For Killing Man in Fight.

ST. JOHN'S, Nfld., Feb. 4. — (Canadian Press.)—Anthony Hawco of Chapels' Cove, Harbor Main district, who was recently convicted of manslaughter, following the death of Michael Fewer, in September last, was to-day sentenced by Chief Justice Sir William Horwood to five years in the penitentiary. Fewer came to his death as a result of an assault made upon him in the school yard at Chapel's Cove, while a dance was in progress. Fewer's skull was fractured.

HURRICANE IN VIENNA.

VIENNA, Feb. 4. — Vienna has been in the grip of a great storm since Saturday nigth. The wind has been blowing with hurricane violence. Roofs have been swept from buildings, chimneys levelled. Many persons have been injured.

—For Real—
Clean Clothes
SURPRISE satisfies the particular housekeeper. It thoroughly cleanses every article in the weekly wash; leaves that truly clean odor; and does not yellow or discolor the goods.

HOME BOY'S SUICIDE WAS NOT JUSTIFIED

Continued from page one.

Miller tried to phone Dr. Earl but could not get connections."

Fee phoned to Dr. G. S. Cameron of Peterborough and he said they could get to Peterborough quickly.

"It would have taken three hours to drive to Lindsay," Fee said.

The Millbrook doctor answered the phone and said he had another case. It would have taken two hours or more to drive to Peterborough.

Mrs. Miller and Mrs. Fee tried to give the boy oatmeal and water but he had his teeth shut fast and would not allow them to give him any. Payne went with Mr. McGee in the rig and they arrived in Omemee about six o'clock.

"We came as fast as we could," Fee said. "If he had been my own child I couldn't have done more."

Dr. Earle was not at home but was expected at any moment and soon arrived. If the boy had been taken to Peterborough he would not have been half way by the time that Dr. Earle actually saw him in Omemee.

The boy did not admit to Fee having taken poison. There was a pastboard box on the woodpile that had contained Paris green and Fee found this when he was looking for the boy. Fee had never found any vessel containing Paris green from which the boy might have taken the fatal dose but a few days later found a spoon with traces of the poison on it.

Payne had never threatened to take his own life.

Crown Attorney Anderson: "Would it have been possible to get a doctor from Peterborough, Millbrook, Omemee or Lindsay sooner than you got attention from Dr. Earle?"

Fee: "No not unless brought by a car and it would have been impossible to get a car over the roads."

Dr. G. N. Earle who attended the boy said when he first saw John Payne at 6.15 the boy had collapsed.

He endeavored to restore him by giving him morphine. He was dying and all could be done was make the passing easy. The boy died about 10.30.

Payne told Dr. Earle he took a quarter of a cup of Paris green, and in the doctor's opinion the retaining of that for an hour would cause death. The boy refused to say why or when he had taken the poison and only asked for relief from the terrific agony.

Mrs. Frances B. Fee, sister-in-law of William Fee said she telephoned at William Fee's request for a doctor. Pressed by the Crown Attorney for the time Mrs. Fee said she was scared and could not remember.

She phoned Dr. Earle, Omemee; Dr. Rich of Lindsay, and Dr. Turner of Millbrook. The first two were away and Dr. Turner had an engagement. He, however, told Mrs. Fee she should give hydrate of iron.

Dr. Cameron of Peterborough said he could not come, as he would have to hire a team, and suggested taking the boy to Peterboro.

John McGee, a neighbor of Fee, said so far as he knew the boy was well treated.

Mr. Fee came to his farm on horseback and asked for help to get the boy to the hospital. Young Payne, Mr. McGee thinks, tried to block their efforts to get him ready to go to the doctor.

Telephone Operator.

Miss Irene Clemett, telephone operator, said at 4.15 on January 24 she was asked to call the doctors.

Dr. Turner, whose was the only message she relayed, said he could not attend on account of having a previous engagement.

Harry Brown, 18, said he was well acquainted with John Payne. They had been close friends for four months last summer, when Brown worked for Frank Fee. Payne had never made any complaint about his treatment. Brown had never heard of ill treatment given Payne and said he had as good a room as anybody would expect. Brown said he was satisfied the boy had not been mistreated.

James Bannan, another neighbor testified he had never heard of the boy being ill-treated.

Rev. E. W. Rowland, Methodist minister in Omemee said he answered a phone message at 6.30 and found the boy lying on a stretcher in the doctor's office. He was told the boy was dying.

He prayed with the boy and the lad himself tried to play, but the pain was so severe his words were incoherent. The Reverend gentleman read the 23rd Psalm and assisted in the work of putting the boy at ease.

Young Payne did not make any statement.

Mrs. William Fee was not in fit condition to give evidence in open court and was heard privately in the village home of her brother. She said the boy was excellent until the last six months of his stay when he used bad language.

Inspector Stanners of the Barnardo Homes said he visited the Fee home on the 26th January and found it very comfortable. The boy's room was as nice as anyone would wish and he had a good average supply of clothes.

One man in the village complained that the boy should have money for tobacco, but outside of that no one had any complaints to make.

Peterborough Witness Missing.

G. W. Powell, superintendent of the Children's Aid Society in Peterboro was called by the Crown Attorney but did not answer.

G. Bogue Smart, Supervisor of British Immigrant Children, said his department has supervision of all British children who come into this country. His reports showed that the Payne boy came here at the age of 13 and was visited regularly. He was reported to be making excellent progress and had made no complaints. No notice is given to the foster parents, Mr. Smart said, of these visits. It is the duty of the inspector to interview the child separately from the foster parent or employer. The inspectors visit all parts of the boy's home, examine his clothing and work and decide whether he is overworked.

The foster parents have no right to whip the children and if notice is given to the home of any whipping the child is removed. The inspectors also visit the schools and make enquiries as to attendance and appearance of the child compared with others in the vicinity.

"After investigation I came to the conclusion that the act of this boy was not induced by any ill treatment at the Fee home," Mr. Smart said.

Crown Attorney Anderson asked any who had information to give in the matter of the boy's death to come forward and make their statements or for ever hold their peace.

Mrs. Sharpe, of the Children's Aid Society for Victoria, said she had never heard any complaints regarding the treatment of the Payne boy.

International Importance.

Crown Attorney Anderson said the case is of international importance, affecting the immigration into this country. It came, he said, most unfortunately on the heels of the Goderich tragedy and had therefore raised more interest and created more publicity than would otherwise have been given it. He urged the jury to carefully consider the verdict.

"You must endeavor to clean up the situation," he said. "If you find the Fee's were to blame I want you to say so. If you find they were not to blame I want you in fairness to them to say so.

In regard to the punishment on the fatal morning I want you to say whether it was merited or not.

You have heard Mr. and Mrs. Fee say that the boy had been becoming saucy and hard to get on with and they were debating sending him back to the Home but refrained because of their affection for him.

I want you to consider whether his reading the Goderich incident had anything to do with the boy's action.

I want you to find as to whether or not everything was done that might have been done to gain medical assistance for the boy.

The Verdict.

The jury retired at 4.35 and after an absence of forty minutes brought in the verdict of no culpability. It was found that John Payne came to his death by his own hand by taking paris green. "We exonerate Mr. and Mrs. William Fee from any blame whatever. They did everything they possibly could to obtain medical attention.

In our opinion the boy had read about the sad affair at Goderich and this, coupled with the threat of Mrs. Fee that he would be sent back to the Barnardo Home was the only cause we could find from the evidence given." The jury did not find any evidence of ill-treatment.

The jury was composed of: H. J. McGinness, foreman; R. J. Adams, Richard Morton, T. E. McPherson, G. T. Wilson, J. Palmer, S. J. Mackey and T. J. Beatty.

Mrs. English reported the evidence.

Shirley Denison, K.C., of Toronto, had a watching brief for the Barnardo Homes.

WOMAN SO ILL COULD NOT STAND

Says Lydia E. Pinkham's Vegetable Compound Made Her Well and Strong

Glens Falls, N. Y.—"For over two months I was so sick I was not able to stand on my feet, and my husband did my housework. The doctor said an operation might be necessary. I read testimonial letters about Lydia E. Pinkham's Vegetable Compound and began to take it. Before I had finished taking the first bottle I saw what good it was doing me. I am now well and strong, doing all my work for a family of four, all my washing and my sewing, which I think is remarkable, as I had not dared to run my sewing machine, but had done all my sewing by hand. I truly feel that were it not for your medicine I would not be here today as my case seemed very serious."—Mrs. GEORGE W. BURCHELL, Glens Falls, N Y.

Free upon Request

Lydia E. Pinkham's Private Text-Book upon "Ailments Peculiar to Women" will be sent you free, upon request. Write to the Lydia E. Pinkham Medicine Co., Cobourg, Ont. This book contains valuable information that every woman should have.

CAVAN COMMUNITY HALL GATHERINGS

Interesting Programme Provided on Friday Evening.

CAVAN, Feb. 4.—The concert put on in Cavan Community Hall on Friday evening was a treat for those who attended.

Rev. R. T. Richards in introducing the entertainers, said that it was very seldom that two artists of the calibre of Miss Newton and Mr. Dyer were heard in a rural district.

The following programme was given; Mr. Dyer and Miss Newton giving selections alternately.

Mr. Dyer in introduction, spoke of his former visit to Cavan seven or eight years ago during the pastorate of Rev. R. J. Butler.

He congratulated the people on having erected such a beautiful hall. He said in his travels as entertainer he had rarely met its equal.

"My Dear Old Dutch," Mr. Dyer.
"From Artisan to Artist" (A tale of Antwerp Cathedral), Miss Newton. Encore—"A Small Boy's Essay on a Cow."
"A Little Irish Colleen," Mr. Dyer.
"Prosposals of Miss Bridget O'Brien"; Encore, "The Text that Fits the Case," Miss Newton.
Reminiscences of Childhood Days—"The Old Red Cradle," "The Habitant," Mr. Dyer, attired as an aged man.
"Cheering the Invalid," Miss Newton, attired as an old woman. Encore, "The Doubts of the Doubter."
"I'm Footsore, Tired and Weary," Mr. Dyer. Encore, "That Coal Black Mammy of Mine."

Mr. Dyer also, for a few minutes, for the benefit of the children present, conducted a class in school and read "An Essay on Man," written by a boy.

"A Miner Returning from the Goldfields of California to Eastern Home and Mother," Miss Newton. Encore, "Little Mary's Essay on Husbands."
"Heroes in General," Mr. Dyer.
"A Young Wife Goes Shopping. Accompanied by Her Husband, to Buy Meat," Miss Newton. Encore, "Smile."

The attendance was not nearly so large as would be expected at such a fine concert. No doubt this was owing to the unusual number of social functions in the hall during the week.

Mrs. Vincent Fee, East Emily, was a visitor this week with her parents, Mr. and Mrs. J. D. Hunter.

Mrs. Wm. Douglas has been ill but is able to be out again.

The many friends of Mrs. Jas. Douglas will be pleased to know that she is improving.

Miss Bertha McNeil is spending the week-end with her sister, Mrs. Charles McNeil, Janetville, also visiting friends in Lindsay en route.

The Bible Society meeting in St. John's church, Ida, on Wednesday evening, was unusually well attended. The address and lantern-slides, given by the Rev. Mr. Harrington, were instructive and interesting.

Mrs. Grace Sisson is visiting her sister, Mrs. Sisson.

Mrs. Hooton, Fairmount, is staying with her sister, Mrs. Jas. Douglas. She attended the Newton-Dyer concert.

MOCCASIN DANCE IN LAKEFIELD ARENA

Unusual Rink Feature Will Be Held Thursday Night — Social Events, Past and Future.

LAKEFIELD, Feb. 5.—The moccasin dance which is billed for Thursday evening under the auspices of the Lakefield Rink Company promises to be probably the most unique event of the season, as a moccasin dance is a decided novelty in the village. On February 18, 1920, a moccasin dance was given in the Exhibition Building (at that time used as a rink), but owing to counter attractions, insufficient advertising and inclement weather it was not largely attended. This year's dance offers an attraction which is decidedly novel to the young people of the village. The management have announced skating after the dance.

Imported Band.

The Peterborough Rangers Band supplied music at the rink on Saturday night and drew a large crowd, who enjoyed the good music. Saturday night is everybody's night at the rink, and its popularity is greater this year than ever. Married people, the young people and children all join in making the crowd on Saturday night.

G.W.V.A. Ladies' Social.

The Ladies' Auxiliary of the G. W. V. A. gave one of the popular card parties in the rotunda of the Hotel Lakefield on Thursday evening. Twelve tables of progressive euchre provided amusement and the play was keen. Mrs. Trude Waldon was the winner of the first prize for ladies and Ernest Waldon was high for the men's prize. The consolation prizes went to Mrs. J. Lemay and R. H. Alford.

Dance on Friday.

The Holy Name Society of St. Paul's Church are holding a card party and dance in the rotunda of the Lakefield House on Friday evening. Messrs. John Coughlin, A. G. Lawless and J. J. McFadden are the committee in charge.

Personals.

Mrs. McKeown of Hamilton returned home last week after a visit with Mr. and Mrs. G. G. Connell in the village.

Misses Mildred and Greta McCall of Peterborough were guests of Mrs. McConkey last week.

Miss Lelia Burgess of Peterborough was a week-end visitor in the village.

Rev. and Mrs. Walter Cox returned from Toronto on Saturday and expect to be settled in the rectory this week.

Miss Jean Thomson is taking Miss Gladys Sage's place in the Hall's Glen School. Miss Sage is on sick leave for a few weeks.

Mrs. John Hunter has returned from a visit to her daughter, Mrs. Flynn in Smith's Falls.

Mrs. E. Sellens of Hamilton is visiting her mother, Mrs. Peter Baptie. Mrs. Baptie celebrated her birthday on Saturday.

Miss Elsie Kidd of Otonabee spent the week-end with her parents in the village.

Miss Doris Burgess of Peterborough was a week-end visitor at her home.

Mrs. A. M. Bowen of Toronto is visiting her mother, Mrs. J. Baptie.

BROADCAST THIS & BENEFIT OTHERS

"ECZEMA first appeared in the form of a severe rash on my body in 1916," says Mr. Alfred Rose, Booth Avenue, Toronto.

"This rash kept breaking out first in one part, then in another, and the constant raw, sore state of my skin caused great pain and inconvenience.

"During the war, through active service conditions, this skin trouble increased in severity. Even in 1919, when I was discharged from the Army, my skin was in such a bad state that the authorities delayed me leaving for home until its condition improved. But I arrived back in Toronto still in a serious plight. My skin was so painful and tender that I dreaded the thoughts of taking a bath; water's effect almost sent me crazy with pain.

"Whilst in this condition I was persuaded to get Zam-Buk. To my great delight, even the first dressing of this great herbal healer gave surprising relief and encouraged perseverance. To cut the story short, Zam-Buk has now completely cleared my skin, ridding me of an unsightly trouble which caused suffering and discomfort for over six years."

If You Suffer from—
a skin that is chapped sore, inflamed or blotchy—from eczema, salt-rheum, ringworm, poisoned wounds, piles, boils, ulcers, or cold-sores, you will find Zam-Buk more quickly soothing and healing than anything else. For cuts, burns, scalds, bruises, sprains, etc., it is the safest and most reliable of first-aids.
Get a 50c. box of this grand herbal balm from the nearest dealer. Keep it always handy!
USEFUL TRIAL SAMPLE will be sent Free and Post-Paid on request by Zam-Buk Co., Dupont St., Toronto.

Zam-Buk
Ends All Skin Troubles

Norwood Correspondence

NORWOOD, Feb. 4.—Rev. T. M. Wesley was in Peterboro last week.

Mr. Walter Hamilton, of Hall's Glen, was a Sunday guest at the home of Mrs. J. McCracken.

Mr. and Mrs. Garfett, of Toronto, spent the week-end at the home of Mrs. J. B. Pearce.

Miss Bernice Wood, of Havelock, was a recent guest of her sister, Mrs. W. Beckett.

Mrs. N. C. Porter has returned from a visit with friends in Peterboro.

Mr. A. Juby, of Stirling, was a guest at the home of Mr. and Mrs. Joseph Dickens last week.

Mrs. Everett Finlay has returned from the Nicholl's Hospital, Peterboro.

Miss C. Hamilton, of Toronto, spent the week-end with Mrs. F. C. McRae.

Mr. N. A. McColl was in Peterboro on business on Saturday.

Mrs. Allen Miles and son, of Lakefield, were recent guests of Mrs. Allen McGee.

Mrs. Alex. McGee visited her daughter, Mrs. Dickey, in Campbellford, last week.

Mrs. Ivey, who has been visiting her sister, Mrs. M. Spence, returned home to Clarina on Tuesday.

Mr. John Kingsley, of Peterboro, spent the week-end with friends in the village.

Mrs. James McNichol spent a few days in Peterboro last week with her daughter, Mrs. Wm. Grady.

Miss Mary Foote, of Peterboro, Normal School, spent the week-end at the home of Dr. and Mrs. Sutton.

Mr. Harold Rutherford, of Stanwood, was in the village on Tuesday.

Mrs. English was in Peterboro on Friday.

Miss Rhoda Frost is visiting friends at Burkton.

Mr. James Robb and daughter, Miss Nellie Robb, of Indian Head Sask., are visiting the former's sister, Mrs. Robert Rutherford, at Bonar Law.

Miss Theresa Robson, of Toronto spent the week-end with her mother, Mrs. Elizabeth Robson.

Mr. and Mrs. Ross Cameron, of Toronto, spent the week-end at "Ousmore Place," guests of the Misses Pearse.

Mrs. Rowand, of Brantford, is the guest of Mrs. F. C. McRae.

Miss Clara Puffer, of Peterboro, spent Sunday with Mr. and Mrs. William Cuthebertson.

Mrs. J. Franklin Boothe, of Whitby, was the guest of her sister, Mrs. N. F. Sutton, last week.

Miss Jean Roxburgh returned to Toronto on Sunday after a visit at her home in the village.

Mrs. John Garratt, of Toronto, is the guest of her daughter, Mrs. Everett Finlay.

Mr. William Taylor had the misfortune to fall on the ice on Friday last and sustained a fractured arm.

Mrs. Baird, of Toronto, spent the week-end the guest of the Misses Pearce, at "Ousemore Place."

Mr. and Mrs. Percy Eggerdon and family were guests of friends in the village on Sunday.

FIGHT WITH CHURCH KEPT ALIVE BY WILL

Woman, 84, Provides Home Not To Be Sold by Heir.

ALTON, Ill., Feb. 5.—In death as in life, the late Mrs. Lois Caroline Swift, who died at 84 years of age, is continuing her resentment against the Upper Alton Presbyterian Church next door to the home she lived in, because of the efforts of the congregation to buy her property. Her will, just filed, left the house and lot to a grandson, with the provision that it "shall not be sold by him or his heirs to the Presbyterian sect or congregation."

Mrs. Swift said before she died that she had no enmity to the Presbyterian denomination, as such, but did resent the repeated efforts of the congregation next door to buy her home.

The church is flourishing and has considered enlarging its building if it got the extra ground. Of late the church members have thought they could make the purchase after Mrs. Swift's death. Evidently she got wind of the idea, and did her best to forestall it in her will, which was made November 17 last.

PREMIER ROBBED.

Taschereau's Pockets Emptied of $1,200 While He Slept in Montreal Hotel.

QUEBEC, Feb. 4. — (Canadian Press.) — Premier Taschereau returned to Quebec to-day $1,200 short in cash as a result of a week-end visit to Montreal. When he awoke Sunday morning he found his trousers had been carried into the adjoining room through the communicating door, his room being part of a suite and his money taken.

He had two hundred dollars in ordinary bills and a one-thousand dollar bill, his January salary, which his secretary had handed him on the eve of his departure Friday.

New and Interesting Facts from Science and Life

Is the Electrified Bathing-Pool a Real "Fountain of Youth?"

A NEW METHOD of revitalizing and re-energizing tired and worn bodies has been found in an unusual manner of applying electricity. Scientists have long known that electricity has a direct effect on life. Since the early days of electrical development various forms of electric current have been applied to the human organism. Although in many cases the improvement observed was probably due to a psychological effect rather than the direct action of the electric current, it is now definitely known that some applications of electricity do increase the health and vitality of the human physique.

Various applications of electro-therapy are in use, such as subjecting the patient to powerful alternating electro-magnetic and electro-static fields, or to a combination of the two; applications of high frequency currents are also in vogue. However, the simple application of fairly high voltage giving a direct current or low frequency alternating current seems to be the most beneficial and produces the most marked physical effects, as is manifested by the somewhat unpleasant and stimulated feeling accompanied by vigorous muscular action, which action is sometimes beyond the control of the patient. The stimulating effect on the nerves and the muscles tends to increase the blood circulation, and this has been found very beneficial to health if the treatment is not taken excessively. As yet no serious harm has been known to result from comparatively slight electric shocks and many electricians can quote experiences of receiving severe electric shocks which knocked them unconscious, but they quickly recovered and are now apparently as well as ever.

In this newest method of applying electricity to the body, which Clyde B. Fitch describes in Practical Electrics as an "Electric Fountain of Youth," the electric current is passed from end to end of a large swimming pool so that the patients, who are swimming in the water, receive the benefit of healthful physical exercise as well as the stimulating effect of the electric current. The advantage of this method of applying the electric current over other methods is apparent. The limbs are free to move, so that the patients may kick and splash to their hearts' content without fear of overexertion or muscular strain. The effect is similar to that of diving into a pond of ice water, but without the danger of catching cold. The vigorous muscular action, under the influence of the electric current, will quickly increase the blood circulation and fill the body with health and vitality. Those who have been fortunate enough to be swimming in an outdoor pond during a local thunder storm and felt the electric discharge in the water from a nearby lightning stroke can well appreciate how quickly the electric current will wake up the muscles.

As shown in the illustration, the voltage is applied between two metal plates or metal screens, one at each end of the pool. By means of the electrical equipment the physician may apply direct current at any desired voltage, or alternating current at any desired voltage and frequency; however, for experimental purposes, a one-half or one-inch spark coil operated by a few dry cells may be used. A rheostat in the primary circuit serves to control the secondary voltage.

Mr. Fitch describes the effect of an experiment made with gold fish by passing an electric current from three dry cells through the water in the globe containing the fishes. The fishes behaved like as many compass needles, assuming a position perpendicular to the direction of the current flow.

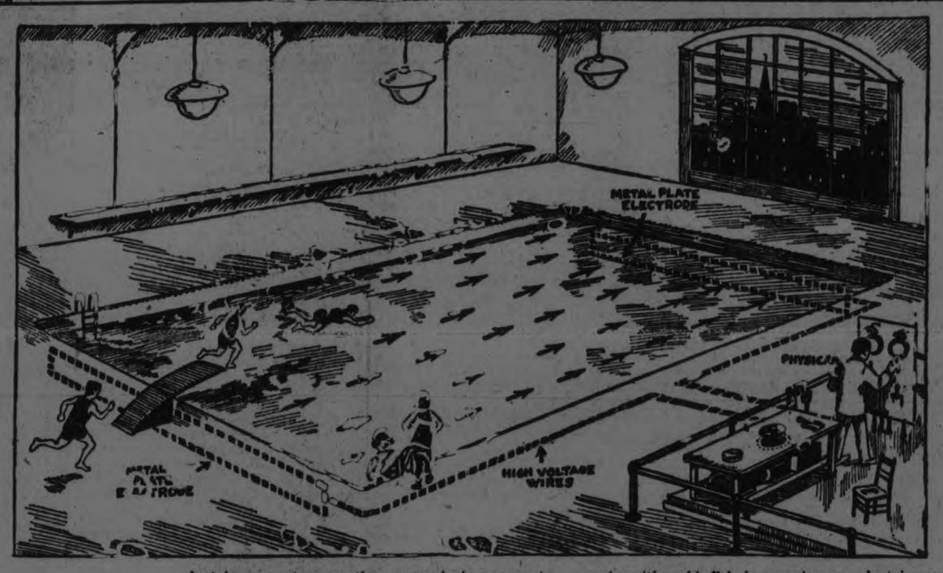

A Swimming Pool Through Which a Flow of Electricity Is Maintained to Exhilarate and Invigorate the Bathers. The Diagram Below Shows How the Swimming Bath Is Electrified. The High Potential Used is an Electric Discharge Persisting Through the Fluid. An Induction Coil Is Used to Step Up the Voltage.

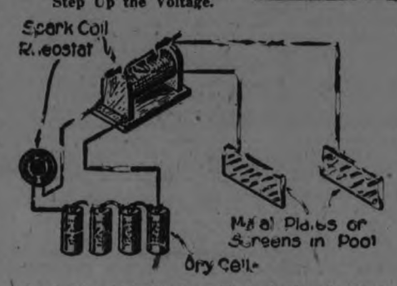

Dynamite Now Made of Sawdust

A NEW explosive compound in which ordinary sawdust replaces the nitroglycerin used in most high explosives has been announced by the chemistry department of the University of Washington. According to Popular Mechanics, the discovery consists in the proper cooking of a mixture of sawdust and ammonium nitrate, which have long been known to form an explosive. It is estimated that the explosive can be made to sell at about one-third the cost of commercial dynamite, as neither the ammonium nitrate, which forms 80 per cent of the mixture, nor the sawdust making up the balance is an expensive material. The new explosive apparently has the strength and qualities desired in a high explosive. It is claimed to be practically smokeless and that the fumes from it do not cause headache or other physical inconvenience to the user; that it can only be exploded by detonation, that it does not require thawing, and does not burn readily. An effort is being made to make a State industry of the manufacture of the new explosive, which would be distributed at cost for the benefit of farmers and others who use explosives extensively for clearing land and increasing soil productivity.

A recent discovery of a new blasting explosive is a method of making cartridges of lamblack soaked in liquid oxygen. Trial tests which took place at a quarry near Martinsville, W. Va., were conducted by a German firm of manufacturers of liquid-oxygen apparatus under an arrangement with the United States Bureau of Mines.

How SEA FOOD Was Found to Be GOOD for GOITRE

DR. DONALD K. TEASLER, of the United States Bureau of Fisheries, has found that oysters, clams and lobsters are usually rich in iodine, containing approximately 200 times as much iodine as beefsteak or milk, according to an announcement issued by the bureau. Shrimp contain about 100 times as much iodine as beefsteak, it is reported, while crabs have about half of that amount. Marine fishes were also found rich in iodine, containing on the average about fifty times as much iodine as milk or beef muscle. Fresh water fishes were found to be very much poorer in iodine, the amount found being about the same as that of meat.

The importance of these results is emphasized by the bureau as indicating the value of marine fishes, mollusks and crustaceans in the diet of the inhabitants of regions where goitre is endemic. In the goiterous belts sea foods should be eaten at least two or three times each week, it is recommended, while ocean fish should never be omitted from the diet of young girls, who are particularly susceptible to thyroid disorders.

"In recent years," says the bureau's statement, "a lack of iodine in food and drinking water has been recognized as one of the most important causes of endemic goitre, cretinism, and other disorders of the thyroid gland. Thyroxin, the active principle of the thyroid, has been shown to be an iodine compound. Various observers have shown that it is necessary to have small amounts of iodine in the food or drinking water to enable the thyroid gland to function properly.

"There has been some disagreement among observers as to whether sea foods contained sufficient iodine to be of importance in human nutrition. For many centuries marine algae have been generally recognized as possessing valuable therapeutic properties in the treatment of disorders of the thyroid gland. In recent years it has been shown that this property is caused by the large amounts of iodine which these algae contain. However, fishes, mollusks and crustaceans do not contain such large amounts of iodine, and because of the lack of refined analytical methods suitable for the determination of minute quantities of iodine, many conflicting data have been published. Some chemists have published results which indicate that fish and shellfish contain large amounts of iodine, while others have failed to detect even small amounts in the most common sea foods.'

Special analytical methods recently perfected by a Swiss chemist named von Fellenberg make it possible to measure accurately the iodine content of foods even when this element is present in amounts as small as one-millionth of 1 per cent.

Why Crystals Are Formed by Pattern

ALL organic substances on solidifying tend to assume the form of crystals. The diamond, which is extremely hard, and is prized because of its beauty and rarity, is a crystalline form of carbon. Sugar, salt, water and a great many other things with which all are familiar are also crystalline in the solid state. There are thousands of forms of crystals or plane-surface solids. However, all may be classified under half a dozen systems. The study and classification of these bodies, many of them so minute that they can be seen only with the aid of the microscope, constitute an important, interesting branch of science known as crystallography.

Everything is pure about the crystal. All foreign materials have been rejected by it. All similar particles have joined together to produce a harmonic whole, mathematical in its regularity, and wherever the same substances may be found they will always be bound together in the same way. Such is the law of crystallization. Under it all substances not only must have all of their constituents but they must assume a definite shape as soon as they make their appearance in the solid state. The majority of minerals, however, consist of a mixture of various substances and hence possess no regular form.

As a rule crystals are gradually deposited from solution, either on cooling or on evaporation of some solvent, explains a writer in the Scientific American. The slower this process the more perfect will be the final product. All crystallizable substances tend to grow in all directions of their faces if the substance is continually and evenly deposited on them. Crystals have a definite shape which is always constant. Imperfect crystallization is by no means uncommon. It results from too rapid deposition which causes growth in one direction with excessive speed. In this way barred, crossed or star-shaped crystals are formed. Others develop into fence-like or netted crystals, while still others have certain axes parallel to each other.

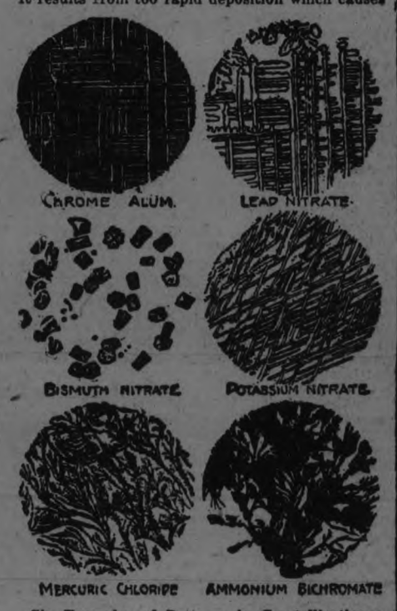

Six Examples of Patterns in Crystallization as Revealed by the Microscope.

Each distinct crystallizable substance has a definite crystal shape and this shape is seldom if ever duplicated in any other substance as viewed under the microscope. This is due to the internal structure of the molecule, although there may be a few limiting forms possible with the same substance, such as the cube, the octahedron, etc. All, however, are built of similar particles and their arrangement is essentially the same.

With the microscope three separate types of crystallized substances can be distinguished. These are the crystals themselves, the barred or crossed forms with one axis parallel or nearly so and those which develop curving or spiral shapes like frost flowers on the window pane. Such forms will be produced if a drop of pure salt in a salution of water is placed on the slide of the microscope and allowed to evaporate slowly under natural conditions. No matter how often a substance may be taken and crystallized under given conditions the same characteristic shapes will always be obtained. A single drop of a dilute solution is all that is needed for microscopic analysis.

New TEST to Show PRESENCE of LIFE

By Hereward Carrington, Ph. D.

BY an ingenious device it is now possible to tell whether a patient, a leaf, a seed, or a piece of organic tissue is living or dead. A sure test for the presence of life is very desirable, since it at once informs the experimentalist whether or not the specimen before him can be made to respond and live again or not. It is possible that this method may be applied to human beings in the future.

There are two main tests or signs which all living things show and which are an index of life. One of these is an electrical disturbance. This was discovered more than a hundred years ago. The other is the chemical sign, which has only lately been discovered by Professor Shiro Tashiro, of the University of Chicago.

In a recently published work upon his researches and discoveries in this field, he says:

"It is a matter of very great interest that I have recently found that there is always and everywhere an accompanying chemical change of a particular kind, which is a sure sign of life, and as invariable an accompaniment of the vital reaction as the electrical change.

"This chemical sign is the sudden outburst of carbon dioxide which all living things show—plants as well as animals, dry seeds as well as the nerve tissues of the highest mammals—when they are stimulated in any way. The instrument which I have made to detect this carbon dioxide I have called a "Biometer," because it is an instrument for measuring or detecting the amount of life possessed by different things. . . . "

By means of this instrument it was shown that nerves breathe—that is to say, they take-in and give-off carbon dioxide, just as we do. Seeds do the same thing, when they are stimulated; every living thing does so! But the moment that thing is dead no more carbon dioxide is given off.

The nervous impulses within the body are closely allied to electricity, but they are also chemical in nature, to a great extent. Taking in oxygen and giving off carbon dioxide are essential for their life. The same sort of thing occurs in the human brain; accompanying all thought these transformations take place. Some of these are physical in nature, some vital and some psychical. Prof. Tashiro is careful to note this, for the last paragraph in his book is:

"Three kinds of nervous changes, then, occur in our brains, when the nerve impulses are passing—an electrical change, a chemical change, and a psychical change. Which is the fundamental change?"

That which makes up our mental life is the psychical change—the thought itself. For us this is the greatest reality!

How the Mind Operates Automatically to Forget Unpleasant Things

BASED on the authority of experiments psychologists assert that the mind automatically causes us to forget unpleasant things. Dr. Donald A. Laird, of the University of Iowa, describes in The Journal of Experimental Psychology (Chicago) an investigation of his own, from which he concludes that the memory of unpleasant or pleasant events or objects depends much upon personal temperament, and that there is no evidence that the pleasant is more generally remembered than the unpleasant. Dr. Laird's own study is concerned, he says, chiefly with the personal equation, as it might be called, which seems to facilitate recall of the pleasant or the unpleasant, as the case may be.

A group of sixty-two students were told to write as rapidly as possible the names of the first ten people they could think of. The only restriction was that they limit their recalls to persons with whom they were acquainted. At the close of the hour, and unexpectedly, they were told to write on another sheet the names of ten people, arranged in the order of likableness, the person whom they liked the most being numbered one.

If the emotional tone of past experiences does have any influence upon memories, one would expect to find a difference in the recall of these groups.

"Since the students did not arrange the ten spontaneous recalls in the order of decreased liking," Dr. Laird explains, "not all of the names arranged in order of liking appear on the recall lists. Exact coincidence would have given a correspondencetin 620 instances. In actuality, however, there were only 185 of the names on the recall lists appearing in the lists arranged according to liking. This is a per cent of coincidence of about 30.

"Examining the three temperamental groups we find minor but significant differences. We find that the most liked person was thought of on the spontaneous, free recall over five times as frequently as the most disliked persons were.

"The recalls of the group who designated themselves and were also classified by their fellows as characteristically optimistic are found lumped toward the liking end. The groups with a mixed temperament are scattered throughout the scale but more toward the liking end. Contrasted with these two groups are the pessimists with their recalls lumped toward the middle and low end of the scale.

"Assuming that the optimists have had more pleasant experiences than the pessimists or the mixed groups we find that these results do not necessarily indicate the oblivescence of the displeasing. Recall of pleasant or unpleasant seems to be largely a matter of temperament.

"About 72 per cent of the actual recalls of the group of optimists were distributed among the best-liked names. With this same group about only 15 per cent of the actual recalls were anfong the lower four points in the scale of likes. The mixed dispositions have 60 per cent of recalls among the higher four and eighteen among the lower four. The pessimists have 27 per cent of their recalls among the upper four points on the scale of liking and 45 per cent among the lower four."

LONGEST STORM Track On RECORD

A SINGLE storm has been traced for 16,000 miles, which is believed to be the world's record. It traveled through a score of different countries on three continents, and affected several hundred millions of people who lived in its path. The great storm, which originated in Asia, was set in motion by the difference between the cold of the land and the comparative warmth of the Pacific Ocean. It first started in a general northeasterly direction, following the general shore lines of Asia. On reaching the Arctic regions the storm was deflected to the east and passing across Behring Sea, reached Alaska. The extreme cold of this region seemed to turn it aside, and it passed rapidly down the western coast of North America. Long before it reached the boundary of the United States the storm was swept eastward across Canada.

The storm gained momentum as it crossed the continent and increased in violence. The main storm escaped the United States entirely, although part of it was deflected east of the Great Lakes and swept down the Atlantic seaboard as far as New York. The principal disturbance ran along the St. Lawrence Valley and swept out across the Atlantic Ocean over Newfoundland. In crossing the Atlantic it slowed up, but continued in northern latitudes, finally striking Europe. It passed over Norway and Sweden, finally reaching Russia. Here it was finally turned aside and swept southward into Central Europe. It finally went to pieces in the Balkans.

Map Shows the Route of the Storm Which Traveled a Distance of Sixteen Thousand Miles.

How Bursting of Fungus Bombs Causes Illness

THE bursting of a giant fungus at Valenciennes, France, is reported to have made two persons so ill that medical aid was required. The fungus was a huge puffball (Calvatia), a species which is often considerably larger than a man's head. It was growing in the wainscoting of a workman's cottage and suddenly burst open, releasing enormous numbers of spores.

An idea of the vast quantities of spores produced by these puffballs may be gathered from the fact that one specimen examined at the Birmingham University, England, was calculated, according to the Scientific American, to have produced no less than 7,000,000,000,000.

Many puffballs release their spores through a small opening at the top, but the Calvatia split right open more or less suddenly. The spores of these fungi have an intensely irritating effect on the lining of the nose and throat and it can be believed that the sudden bursting of a large Calvatia in a small apartment would have most unpleasant effects.

The Calvatia often turns up in most unexpected places and will grow where there is any damp material like rotting wood or suitable soil and moss.

Formerly the spores of puffballs were used in place of snuff, seeing that a small pinch would bring on the most violent sneezing.

KODAK SAFETY FILM

Miss Allen's Tested Recipes

No. 83

Date Cake

(Children will like it. Though this cake will keep moist a long time, it is not too rich for simple occasions)

(All measurements level)

1 cupful brown sugar
½ cupful Crisco (scant)
2 eggs
½ cupful warm water
1½ cupfuls flour
1 teaspoonful soda
1 cupful stoned dates, cut fine
½ teaspoonful salt
½ cupful English walnuts chopped
1 teaspoonful vanilla

Cream together sugar and Crisco; add the eggs well beaten, the water, flour sifted with the soda, the chopped dates, walnuts, vanilla. Bake in a loaf about 1 hour in a moderate oven. Ice with boiled icing.

CRISCO
Made in Canada

For light, tender cakes
For digestible and flaky pastry
For crisp, digestible fried foods

CAMPBELLFORD AND DISTRICT

Several Social Events in Town--Personal Mention

CAMPBELLFORD, Feb. 5. — Mrs C. L. Owen and Mrs. Fred J. Smith, entertained a number of friends at tea on Thursday afternoon. Mrs. G. A. Payne and Mrs. A. J. Meyers poured tea. They also entertained at seven tables of bridge Saturday night.

Mrs. F. Hendricks is spending a few days in town visiting her sister, Mrs. Henry Brown.

A very pleasant evening was spent at Dr. Andrew Haig's home on Thursday. He entertained twenty men as his guests. High tea was served at 6:45. Cards and music followed.

Mr. F. Wigglesworth entertained the company with his humorous songs and music.

Mr. R. C. Johnston of Montreal, who came up to attend the funeral of the late L. F. Gold, was the guest of Mr. and Mrs. L. Phillips, Garry street, while in town.

On Saturday night, Miss Hazel Atkinson entertained some of the married ladies at her home on Rear street. There were four tables of progressive euchre. Mrs. W. Wiggins received the prize for lone hands and Mrs. Charles Haig for points. After the game a very dainty lunch was served, Miss Hattie Redden assisting Miss Atkinson during the evening.

Mrs. C. Maybee and little daughter Lois, of Belleville, spent the week end at the home of her parents, Mr. and Mrs. Thomas Atkinson, Rear street.

Born: On Sunday, Feb. 3rd, 1924, to Mr. and Mrs. John Callaghan, Booth street, a daughter.

Mrs. Alex. Winters went to Toronto on Saturday and underwent an operation on Sunday. Word was received on Monday that she was doing nicely. Her two sons, Mr. Claud of Brockville and Mr. Guy of Sutton, who spent a few days at home here, accompanied her to the city.

Miss Minnie Winters, nurse in training at Brockville, came home last week to see her mother, who was not well, and will remain at home for some time.

SLEEPING CAR SERVICE BETWEEN LINDSAY, PETERBOROUGH AND MONTREAL.

Canadian National Railways operate through Sleeping Car Service between Lindsay, Peterborough, and Montreal, leaving Lindsay 8.12 p.m. daily except Sunday, Peterborough 9.10 p.m., Port Hope 10.36 p.m.—arriving Montreal 7 a.m., daily except Monday; West-bound Sleeper leaves Montreal 11 p.m. daily except Saturday, arriving Belleville 4.32 a.m. daily except Sunday, Peterborough 8 a.m., Lindsay 9.15 a.m.

Tickets, Reservations, etc., from J. B. Doran City Passenger Agent, 'phone 259; or A. McNab, Depot Agent, 'phone 136.

HIS SOLE DEFENSE.

JUDGE—This man says that after he fired a shot, he saw you run from his chicken-coop.

RASTUS JOHNSING—He could easy be mistaken, Jedge. Fast ez Ah was runnin', it mought have been someone else what faintly resembles me.—American Legion Weekly.

A DANCING LEAP YEAR FOX TROT

At Last the Woman Has the Prerogative of Backing the Man Around the Dance Hall.

NEW YORK, Feb. 5. — Leap year has given woman the prerogative of backing man around dance halls—at last.

Arthur Murray, New York dancing instructor, has considered this year in which woman is supreme and devised a fox trot of which she is master. Besides assuming the right of filling out her own dance card, the girl of 1924 will, this year at least, lead her male companion out of the way of pillars and posts.

However, girls, before accepting the responsibility, listen to some good advice by the originator of this idea.

"To be a good leader," Murray warns, "it is absolutely necessary to know the steps. A woman can no longer depend on being merely an intelligent follower, with no particular form of style.

Up to Girls

"Using her right arm to hold the man firmly, her hand placed securely beneath his shoulder blades, and looking over his right shoulder, she is in the correct position to start the dance.

"She can no longer blame men for the strangle-hold and the cheek-to-cheek dancing which is supposed to be the flapper's contribution to terpsichorean history. She can bring about any innovations in the ball room she sees fit.

"But after a year in power, I warrant she will be glad to surrender her leadership to man again," he concludes.

Instructions

Here's how of the leap year fox trot:

The woman begins with her left foot and walks four steps forward—1, 2, 3, 4. Then take a two-step to the left with the left foot, counting it 1, 2, 3, sliding the left foot to the left on one, drawing the right foot up to the left on two and sliding with the left foot to the left on three.

After taking the two-step as described walk forward one long, slow step with the right foot.

Meanwhile the man follows this course: He begins with the right foot and takes four long, slow, walking steps backward, then with the right foot takes a two-step to the right, counting it 1, 2, 3, sliding his right foot to the right on one, drawing the left foot to the right on two, and sliding right foot to the right on three. Then he walks backward one long step with the left foot.

THE UNDERGROUND RADIO IS LATEST.

The Inventor Predicts Better Communication With Antennae Stuck in the Ground.

By HAROLD B. MATSON.

WASHINGTON, Feb. 5.—Dig a hole in your back yard and place your radio "aerial" in it, if you would be up to date!

That is, of course, granting that Dr. James Harris Rogers, famous inventor, has proved his theory. Some time ago he started experimenting with underground antennae. Today Dr. Rogers, resuming his work after a short illness, freely predicts that underground transmission will supersede aerial transmission.

Dr. Rogers reveals that perfect communication was carried on with points 200 miles away, during experiments he conducted. Interference, he declares, is practically eliminated, difficulties of day reception are reduced to a minimum and the power required for transmission is considerably less than for aerial antennae.

One of Dr. Rogers' underground sets consists of a loop antenna let down into a metal-lined and metal-covered well. He has practically abandoned his high strung aerial on the roof of his laboratory, nightly hearing foreign stations on his submerged set.

Easier Broadcasting

Dr. Rogers believes underground transmission to be an important development in radio science, and predicts it will make possible the concentration of broadcasting at a group of powerful stations.

"These stations," he believes "will be located at strategic points over the country. Reception will be clear and strong in every set, interference from so many different wave-lengths being eliminated. The stations will operate something like a telephone switch board, tuning in for the programs they desire to rebroadcast in their vicinity.

"Communication with trans-Atlantic and trans-Pacific points will be among the usual things. But all of this will come only through underground and submarine transmission," Dr. Rogers says.

Aerial Problems

While Dr. Rogers thus would eliminate the weaknesses of radio communication, other inventors are continuing their attempts to perfect aerial transmission.

One of the tasks before the Radio Division, Bureau of Standards, is to eliminate "fading" and to devise means to confine broadcasting to its particular wave-length. Once this is done the aerial should enjoy as clear and strong reception as Dr. Rogers claims for the underground apparatus.

Radio fans will remember that Dr. Rogers' first experiment with underground antennae planed an important part during the war, when many enemy communications were heard on underground wireless network.

REGINA, Saskatchewan. — German capital will enter the lignite fields along the Saskatchewan-North Dakota border with a view to developing the deposit.

Use Cuticura Talcum Daily For The Skin

After a bath with Cuticura Soap and warm water Cuticura Talcum is soothing, cooling and refreshing. If the skin is red, rough or irritated anoint with Cuticura Ointment to soothe and heal. They are ideal for all toilet uses.

Soap 25c. Ointment 25 and 50c. Talcum 25c. Sold throughout the Dominion. Canadian Depot: Lymans, Limited, 344 St. Paul St., W., Montreal. Cuticura Soap shaves without mug.

WEEK'S EVENTS BRIEFLY TOLD.

Can Stalin, the Veteran Communist, Hold the Rulership of Russia Very Long?

By CHARLES P. STEWART.

WASHINGTON, Feb. 5. — Before Albert B. Fall, as secretary of the interior, leased (or, according to Senator Walsh, father of the investigation, virtually sold) the government oil lands at Teapot Dome, Wyo., to the H. F. Sinclair interests and at Elk Hills, Calif., to the E. L. Doheny interests, he seemed very hard up. Couldn't even pay his taxes. Anyway he didn't. Afterward, he had money enough to buy a big new ranch and make improvements costing altogether $180,000, Caraway estimates. Was there any connection between the oil leases and Fall's improved financial status? That's what the pending investigation is intended to find out.

* * *

Fall's Story

Fall first said he bought the ranch with $100,000 he borrowed from E. B. McLean, the newspaper owner. McLean said it was true he gave Fall a $100,000 cheque, but got it back again, uncashed.

* * *

Archie Roosevelt

The late Theodore Roosevelt's son, Archie, was an official of one of the Sinclair oil companies. He heard from G. D. Wahlberg, Sinclair's secretary, of a $68,000 payment to the foreman of Fall's ranch. This made him so suspicious that, mindful of his own reputation, he quit the Sinclair job and told his story to the senators who were investigating the Teapot Dome and Elk Hills cases.

* * *

Doheny Heard From

Then Doheny was heard from. Appearing before the investigators, he related it was he who loaned $100,000 to Fall to buy the ranch. He said he did it because he and Fall were very old friends. He did it some months before the Elk Hills lease was made and denied any connection between the loan and the lease. (Doheny had said, but this was before the investigation, that he hoped to make $100,000,000 on Elk Hills.)

* * *

Colonel J. W. Zevely

Next came Colonel J. W. Zevely, Washington lawyer for Sinclair. He told the senators of a $25,000 loan, in Liberty bonds, to Fall. He said the loan was made by Sinclair but through him, Zevely. This loan was made after the Teapot Dome lease. Like Doheny, he denied any connection between the loan and the lease.

* * *

More to Come?

This seems to leave a good deal still to be explained. Fall said he got $100,000 from McLean, but according to McLean the cheque wasn't cashed. Fall said he never got "one cent" either from Sinclair or Doheny "on account of any oil lease or upon any other account whatsoever." According to Zevely and Doheny he did, maybe not on account of any oil lease, but at any rate on some account. Also, what about the $68,000 Archie Roosevelt mentions, and the difference between the $125,000 Fall appears to have received from Sinclair and Doheny and the $180,000 that Caraway thinks he spent?

* * *

Others Blamed

Originally Teapot Dome and Elk Hills were the navy's. Secretary Denby turned them over to Fall, as secretary of the interior, to manage. Some senators say this was very careless of Denby. They blame Assistant Secretary of the Navy Theodore Roosevelt Jr., too. Fault is found likewise with Attorney General Daugherty, on the ground that he wasn't alert enough, as the government's lawyer, to protect its interests.

* * *

What Next?

President Coolidge announces lawyers (both Republicans and Democrats) will be hired to sue for annulment of the Teapot Dome and Elk Hills leases and prosecute anybody guilty of corruption.

* * *

Russia's Fate

Within the death of Nicolai Lenin (his real name was Vladimir Ilyvitch Ulianov) the general guess is that the real rulership of Russia will pass to the veteran communist, Stalin—but can he hold it long? Much doubt is expressed. Recognized as a sincere and, in some respects, capable man, he isn't regarded as anywhere nearly Lenin's equal in real statesmanship. If he loses his grip, nobody ventures to predict what direction Russia may take. Trotsky is out of favor with the Bolsheviki.

* * *

Labor in Power

Stanley Baldwin, Conservative leader, resigned the British premiership, as expected. As was exspectd also, Ramsay MacDonald, Labor leader, succeeded him. Under the English system, MacDonald has to have a majority in Parliament to remain as premier. There aren't enough Labor members for this. He must get the Liberals to help him. They're willing to do so, as long as routine governmental business is transacted, but will support no radical measures. So, though MacDonald and several of his ministers are Socialists, it can't but be a rather roueless government. MacDonald's first step was to propose putting the Ruhr under the League of Nations, saying frankly the French policy there worries and "exasperates" the English.

There are more than 1,600 churches in New York City.

HEALTH ASSOCIATION REPORTS

The treasurer's report showing the financial receipts and expenditures of the Peterboro' Health Association for the past year follows. Receipts for the year amounted to $4,644.29, of which $1,950.20 was composed of the city grant for the year; $1.00, the grant for the month of December, 1922, the balance from the year previous, a bond for $50, items of interest, and an amount collected by the nurses of $216.85. The balance, $2,694.09, was made up of tag day and motor show receipts, and donations from various clubs and individuals.

Expenditures for the year amounted to $3,383.30, of which $103.25 was used for the purchase of a Victory bond, making the actual running expenses of the association for the year $3,280.05, and leaving a balance in the bank on December 31, 1923, of $1,260.99, which, compared with the balance in the bank at the beginning of the year, shows an increase of $777.79. The statement follows:

Receipts

Cash in bank, December 31, 1922, $483.20; city grant, 1923, $1,000.00; collected by nurses, $216.85; bank interest, May 31, 1923, $1.32; Victory bond, interest, $115.50; bond due Dec. 1, 1923, $50.00; city grant, month Dec., 1922, $83.33. Sundry:—Tag day, $663.21; motor show, $1,500.00; Thursday's Club, $10.00; hockey executive (donated to Cripped Children's account), $50.00; E. A. Peck, $10.00; Mary Mulholland, $44.13; Ladies' Softball League, $25.00; M. S. Deyell, $25.00; L. D. Magee, $10.00; a friend, $2.00; Mrs. Brodigan, $5.00; G. N. Gordon, $10; Mrs. R. Hall, $12.00; Mrs. R Hall, $36.00; Quaker Oats Co., $127.75; H. Rush, $5.00; C. E. Hall, $9.00; A. Halliday, $100.00; D. Hall, $29.00; D. Hall, $10.00; M. G. Wood, $10.00; Mrs. Miller, $1.00. Total, $4,644.29.

Expenditures

Cash in bank, Dec. 31, 1923, $1,260.99; supervision committee, $751.25; Jackson Park Camp, $825.58; nurses' salaries, $1,452.70. Sundry Expenses:—July 23, 1923, Hospital for Sick Children, $9.00; Feb. 22, Hospital for Sick Children, $30.00; Jan. 1, Peterborough Examiner Co., $24.63; Aug. 14, Peterborough Examiner Co., $6.58; Sept. 27, Peterborough Examiner Co., $47.56; May 31, Peterborough Examiner Co., $1.20; Feb. 20, 1923, Peterborough Floral Co., (wreath—Miss Hamilton), $10.00; Mar. 16, Hall & Hall, balance $1,000.00 bond re Mary Hewson Estate, $61.77; Aug. 18, C. E. Hall, four bags potatoes supplied, $6.00; Sept. 29, Mrs. O. Guthrie, railway fare to Toronto, etc., $10.20; June 23, Mrs. Guthrie (Crippeld Children's account), re expenses to Toronto, $10.00; Oct. 11, Mrs. Guthrie (Crippled Children's account), re expenses to Toronto, $17.50; overdraft interest and war tax, $1.78; postage, $2.28; cheque book, $2.00; May 18, purchased $100.00 Victory bond, $103.25; Apr. 20, M. E. Greer (nurse), 2 days attending Mrs. Bongard, $10.00 Total, $4,644.29.

Jackson Park Camp

The item in the account for expenditures at the summer camp maintained at Jackson Parj gives the running expenses of the camp as $825.58. The actual expense involved in the camp during the nine weeks it was carried on amounted to $1,095.58, the difference of $270 being the amount of the nurse's salary, which was kindly donated by the local branch of the Red Cross Society. The following is the statement for the season of 1923:

Jackson Park Summer Camp, 1923

Aug. 14, Peterborough Milk Products, $11.93; Sept. 25, Peterborough Milk Products, $110.17; Sept. 25, Peterborough Milk Products, $122.02; Jan. 27, Leahy, O. (nurse), $7.50; Sept. 25, J. J. Turner & Sons, $3.00; July 16, Peterborough Hardware Co., $30.25; Sept. 25, Peterborough Hardware Co., $2.85; July 23, Jas. Rose, (caretaker), $10.00; Oct. 4, Jas. Rose (caretaker), $10.00; Aug. 27, Freda Fawcett, $15.00. Sept. 10, T. J. Brooks, $50.32; Sept 25, Ed. Cooney (taxi), $267.50; Sept 25, Merrell & Meredith, $8.78; Sept. 26, J. Mervin, $22.15; Mackay's Bread Co., $49.65; Sept. 27, R. Hall & Son, $2.96; July 25, Mrs. Millet (cook), $35.00; Aug. 28, Mrs. Millet (cook), $37.50; Aug. 3, Mrs. Chapman (cook's helper), $29.00 Aug. 31, nurse's salary (donated by Red Cross), $270.00. Total expenses camp, $1,095.58.

Resources of the Association

The resources of the Peterborough Health Association at the present time amount to $6,180, of which $2,000 represents buildings and equipment at the Jackson Park Camp, and $4,180 is the total of Victory and Provincial bonds and mercantile shares held by the society. The bonds represent gifts to the association and the income only is used. Following is a statement of the resources:

Victory bonds, $2,100; Province of Ontario bond, $1,000; 40 shares Peterborough Milk Products, par value, $1,000; 80 shares Auto Tire & Rubber Co., par value, $80; total, $4,180.

Jackson Park:—Dining room, $750; rest room, $750; cookhouse, $150; sundry equipment, $350; total, $2,000.

Nurse's Report

The following is the report of the nurse, Miss G. Peat, who does the general work of the association throughout the year:

To the Executive Committee of the Peterborough Health Association:

During the past year 2,121 visits have been made throughout the city, these visits including maternity, surgical, medical and tubercular cases.

In maternity cases, the nurse's care is given at time of confinement, and a visit made each day for ten days following, and longer if necessary.

In surgical cases dressings are done, and the nurse assists the doctor in minor operations performed in the homes.

In medical cases, various treatments are administered, such as irrigations, hypodermics, etc.

In tubercular cases, patients are instructed in hygienic care of self, and other members of the household in how to take precautions, such as burning of the sputum, proper ventilation, etc., so as to prevent the spread of the dread disease.

Sputum cups and refills, milk and eggs, and various sickroom necessities are supplied to these patients.

During the year 4,400 quarts of milk and 230 dozens of eggs have been distributed to those in need.

Many interesting cases are met with in the course of each day's work. One quite worthy of mention, the mother with a new-born babe at her side, and six other children in the home, the eldest fourteen, the husband being away meant that the responsibility of the home rested on the 14-year-old girl. Here the nurse was called upon to bathe the mother and baby each day, and assist in preparing proper nourishment.

Second, the nurse having called on an expectant mother, finding her unable to provide the clothing necessary for the child and herself, appealed to the different charitable organizations, such as George Street Co-Workers' Bible Class and the King's Daughters, who very generously responded. Our thanks goes out to these organizations.

Another case; a daily visit for nearly a year to a patient suffering from cancer. Here a dressing was done each day and the patient made as comfortable as possible.

In this way the nurse participates in the great work being carried on by the Peterborough Health Association, who, by their untiring efforts in promoting good health, will mean for the city of Peterborough a healthier and a happier community. (Signed.)

GWENDOLYN PEAT.

Names Omitted

Names omitted from the list of the executive of the Peterborough Health Association were those of Mrs. C. G. Graham, Rev. P. Costello and Dr. J. A. Morgan.

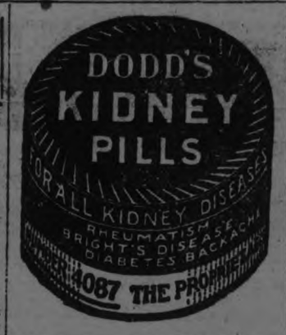

A Real Bear Story

(By URSUS)

Stretch your imagination and come with me to a lovely log cabin situated on the shore of Kakikawaganda Lake and allow me the honor of presenting to you the following members of the Rock Lake Hunt Club. R. C. McCamus and David Wallace, Keene, Ontario; Arthur Teney and Thos. Wallace, Toronto; H. Barnard, Hamilton; T. E. Butler Yeates, Port Hope, Ontario; Chas. Dracup, Brighton, Ontario; Hubert Lawrie, Campbellford, Ontario; Wm. McClelland, Cleveland, Onio; Chas. McClelland, Peterboro, Ont.; Dr. H. H. Alger, Thos. Solmes, John Morton, Wm. Fox, Rodger Meiklejohn, R. A. Elliott, Stirling, Ontario, and Chas. Cheverill, Chef.

On a certain morning in Camp, a casual observer would notice certain precautions were being taken by two members of the camp, namely, R. A. Elliott and Chas. McClelland as to the keen edge of their hunting knives, also with rifles cleaned and magazines full of high-power cartridges. A snack is being prepared by the Chef and quietly handed to the pair, who in turn as quietly stowed it away in a hunting pouch. All being now ready, a start is made and going down to the shore of the Lake, they are seen to glide away in their trusty canoe, with the rising sun glinting on the shining paddles, as they dip the silvery waters of the Lake. Reaching the mouth of Murdock Creek, they hug the north shore where gigantic rock formations reach upward towards the heavens. Each knowing the others' thoughts, no word is spoken as their light craft is sent swiftly over the water. Passing Moose Creek, a lonely porcupine is seen high up in a poplar tree taking his morning breakfast of bark, while ever and anon, the sound of the swift-winged duck is heard as it soars away to safer feeding ground. No attention, however, is paid to things so small, as with eagle eye and ears alert, the two men in the canoe paddle with strong and steady stroke, straight ahead with one object and aim in view, known only to themselves. Silently, resting their paddles for an instant, they hear, in the distance ahead, the sound of breakers on the rocks which tells them they are nearing the dangerous narrows where swift running water pass in shallow channels between jutting rocks, ready to tear their frail craft asunder if by any mishap they fail to guide their canoe aright, but, being canoe men as well as hunters, they pass through the raging surf and foam to find themselves once more on the smooth and shimmering river below. After the tense and labourious task was over, a feeling of relief was noticeable in both. Now they are seen stealing along the south shore, looking for a suitable landing place. As they wend their way around a projecting point of rock, a wily fox is seen to bound away and is lost to view. Beneath the drooping branches of a friendly spruce tree, on the opposite shore, the rats are having their morning frolic. Finally a sheltered cove is found where guiding their canoe around floating logs and dangerous rocks, they finally effect a landing. Drawing their canoe up to the safety mark with care and caution, they begin to take out their hunting effects, realizing that they have now reached the country where Mr. Bruin is supposed to be in hiding.

With stealthy tread and cat-like movements, the pair are seen to penetrate into the dense and closely wooded ravine. Crossing they emerge into the sunshine again and are facing a long ridge of bald rock. With careful step, they start to ascend the steep incline knowing that one misstep might mean broken bones, and by strenuous climbing, they reach the top. A general survey of the country is made when, in the distance, an object is discernible, which at once is taken for Mr. Bruin. A carefully laid plan is made of ravines and ridges and best method to pursue to waylay the enemy. A whispered consultation is held and McClelland (being an old bear hunter of wide spread fame and renown), the plan suggested by him was decided on, and heading the way with apparent bravado, they are seen to disappear into the dark and forbidding looking ravine, forcing their way through closely woven underbrush and crossing a densely wooded swale, they stop once more to listen. Something seems to tell them they are closing up on their quarry. Danger is close upon them and Elliott takes the lead with Indian like movements. Their light forms are seen to crouch below the drooping branches of hemlock trees or steal around a stately pine stub. Of a sudden, a mighty growl is heard as from behind a fallen tree, as a huge monster rears himself on his hind legs ready for the fray. With steady nerve and careful aim, the 30-high power speaks, as it spit forth its leaden message of death, but careful as the aim was, it failed to stop Mr. Bruin, who with blood in his eye and foaming mouth was making for his adversary with rapid strides; but another carefully directed shot rang out from the 30-high power and the monster dropped to earth a few feet from where the hero stood, elated with joy. Turning to look for his pal, he noticed his retreating form with rapid strides disappearing behind the ridge of rock. Left alone with his prize, which tipped the scales at 397 pounds, nothing more could be done but get back to Camp as speedily as possible. With rapid movements, he reached the landing, only to find canoe and pal both gone. Having unbounded faith in his comrade to make good he was not surprised to see him further up the stream quietly filling his pipe, after catching up to and procuring the two cubs, who unnoticed by Elliott had made their getaway.

A social smoke, etc. and chat ensured and the whole story was gone over again, after which their prize was loaded and a start was made for Camp, which was reached as the darkening shadows began to fall. Anxiety was rife as to our safety, but it was soon dispelled when our trophies were unloaded amid loud Hurrahs and hand shakes. Order was finally restored, only to break out afresh when the story was told that a huge bear was lying in the big ravine, waiting to be carried into Camp. Everything seemed to have reached the climax when the Manager of the Bank of Montreal, T. E. Butler Yeats, arose to the occasion and started to sing "Praise God, from whom all blessings flow" with Charley Dracup as accompanist. The unusual strain on the above gentlemen proved so strenuous that the doctor was called to administer a restorative, and so ended a perfect day.

P.S. Inquiries for bear grease are now coming in so fast that a stenographer has been employed to look after the correspondence.

TOO LATE NOW.

OLD GENTLEMAN (engaging a new chauffeur)—I suppose I can write to your last employer for your character?

CHAUFFEUR—I'm sorry to say, sir, each of the last two gentlemen I have been with died in my service.—Punch (London).

More or Less.

Germany's trouble: An over-issue of marks and an under-issue of Bismarcks.

POISON, ASHES OF DEATH AND LUST

Mrs. Elize Potegian Will Appear for Trial on a Charge of Murder.

FRESNO, Calif., Feb. 5.—A woman kneeling on a mound of ashes, symbolic of death, and chanting incessantly the death prayer of Armenian superstition, beseeching for 40 days and 40 nights that death take her stepchildren—

This is the picture to be given a jury here February 4, in the trial of Mrs. Elize Potegian, accused of murder.

The story of Mrs. Potegian is a story of mystery. Mystery surrounds her identity. Mystery has left the deaths of her husband, two stepchildren and her mother unsolved. The jury trying her will be told that:

She fled massacres in Armenia and came to America, bringing Choran, a boy whom she says is not her son.

Weds Widower

In California she met Sestrak Potegian, widower with three children, owner of vineyards valued at $125,000. She married him—for his money, charges the prosecutor.

In August, 1919, her stepson, 18 months old, was found dead in a shallow pool.

In June, 1923, her husband died after a brief illness. He willed the bulk of his estate to his two children, Margaret, 18, and Goorden, 21.

Then, the state contends, Mrs. Potegian called upon the power of Armenian mysticism to destroy the stepchildren. She built an altar on ashes and gave herself to prayer for 40 days and nights. But the children lived on.

Failing by this means, it is charged, she resorted to more certain means to accomplish her end.

Death is Mysterious

Late in October, 1923, Margaret died after a brief illness. At this time Goorden, too, was mysteriously stricken but he recovered. Autopsy of Margaret's body disclosed arsenic poison in her stomach.

Mrs. Potegian, under arrest, accused her mother, Mrs. A. Torosian. When the police went to arrest the aged woman they found her body dangling from a rafter in her home. She had hanged herself. On the same day Mrs. Potegian tried to kill herself in her jail cell, slashing her wrists.

Grape juice, candy and sweetcakes, containing arsenic poison, were found in the Potegian home.

Despite this evidence, Mrs. Potegian pleaded "not guilty."

Interest in the case, in which Goorden, the surviving son, will be the principal prosecution witness, is widespread throughout California. Mrs. Potegian has engaged able counsel and a bitter legal battle is expected.

CEMENTED CHINA.

After you have cemented broken china or glass together, apply adhesive tape to hold the parts in place until the glue has dried thoroughly.

TO RESTORE COLOUR.

If the colour of a fabric has been changed by any acid like lemon juice or vinegar, this may be restored by sponging with ammonia water and then with chloroform.

No Longer On Diet

Dreco Strengthens Mrs. Edward's Stomach and Other Digestive Organs. Can Now Eat and Enjoy a Hearty Meal.

"I have had no end of trouble with indigestion during the past few years," says Mrs. S. Edwards, 293 Dublin Street, Peterborough. "I had to be very careful with my diet to avoid terrible gas attacks. I also had dizzy spells that would leave me so faint that I would have to go and lie down. My appetite was poor and I was chronically constipated.

"Have just finished my third bottle of Dreco, and find my digestion vastly improved. Have a splendid appetite, my liver is active, I have no more dizzy or fainting spells. My bowels are regular, I sleep soundly and feel better in every way."

Most of our ill-health results from poor digestion. Dreco, by correcting this trouble, speedily restores the system to its normal comfort and vigour. It is made from herbs, roots, bark, and leaves, and contains no mercury, potash or habit forming drugs.

Dreco is being specially introduced in Peterboro by Bond's Drug Store. Go there to-day and ask for Mr. Vaughan, the Dreco expert, and let him explain the merits of this great remedy. There is no charge, and he will tell you honestly if he believes Dreco will benefit you.

Dreco is also sold as follows:
Lakefield: E. H. Northey.
Campbellford: J. E Birks.
And by a good druggist everywhere.

SOLD CITY SCHOOL AND WAS ARRESTED.

Mexican Rented Village School to Compatriot Who Was Refused Possession.

LOS ANGELES, Feb. 5 (United Press).—Inspired by the deals of real estate men who sold under water lots on the beach and imaginary lots on the side of the cliffs, Concepcion Estorga, formerly of Mexico, rented one of the city school houses to Francisco Martinez, a compatriot. When Martinez started to move into the school house, board of education authorities intervened.

Estorga was arrested and brought into police court. Here he was told that no one could deny that he had the real spirit of the realtor and that he deserved credit for the originality of his idea, but owing to the fact that the schools were going to be needed for a little time yet, he would be boarded at the city jail for about 18 dW—, rl until vacation time.

Plantol

A Toilet Soap made only from plant fruit and flower oils

The soft, foamy, luxurious Plantol lather cleanses and benefits your skin as only a combination of rare floral oils from the tropics could accomplish. In twenty-five years many makers have tried to excel Plantol—none have succeeded. It has carried the British tradition of utmost quality and purity into every quarter of the globe. Now, in a popular shape and a new wrapper, you may buy Plantol at a very reasonable price.

929

Woollen Skating Gloves 98c per pair

And they are of Fowne's fine brushed wool, in gauntlet style, and come in colors of grey, beaver and covet. All sizes at this specially reduced price.

(Main Floor)

Richard Hall & Son Limited

Girl's Winter-Weight Underwear. Special at 69c per garment

Every garment perfect. Knit from heavy natural cotton yarns. Sizes to fit from 10 to 14 years. You can purchase a complete winter's supply at this low price. (Main Floor)

MAKES YOUR FEBRUARY BUYING WORTH WHILE

LONG WEAR AND LUSTROUS APPEARANCE IN

Women's Cashmere Hose at 98c pair

There is a wide range of styles and colorings for your selection, and every pair is perfect. A Clean-Up Sale of all Women's Winter-Weight Cashmere Stockings, which formerly sold up to $1.25 per pair. Grouped for clearance Wednesday. (Main Floor)

Women's Oxford Knit Bloomers 79c

For extremely cold weather there is nothing cosier or warmer to slip into than a pair of fine Oxford Knit Bloomers. They are made from finely combed cotton yarns and may be had in colors of cream or flesh. (Main Floor)

Women's D. & A. Perfect. Corsets 98c

Made from serviceable coutil in colors of flesh and white. Your choice of long style with embroidered tops or medium style with elastic band tops. Non-rustable steels and four strong hose supports. All sizes in stock. (Main Floor)

RUMMAGE DEPARTMENT

All-Wool English Plaid Skirting, 79c yd.

40 INCHES WIDE—SPECIAL IN THE RUMMAGE DEPT. FOR ONE DAY ONLY.

A very fashionable material this season for sports skirts, knickers and jacquettes. It is a fine all-wool quality and there's a choice of neat plaids for your selection.

Womens Percale House Dresses at 98c each

ARE SPECIALLY PRICED FOR ONE DAY IN THE RUMMAGE DEPT.

They are made in smart one-piece styles from serviceable coutil. White with narrow colored stripes and trimmed with bandings of colored percale. All sizes up to 42. Regular $1.25 value.

Men's Flannelette Nightshirts 75c each

A very special price, indeed! And you'll agree when you see the soft, well napped, durable flannelette from which they are made, and the perfect workmanship which has been put into them. There's a full range of sizes.

Satin Damask Tabling 95c yard

The special selling of this Damask is very timely, and its value is decidedly worth while. It is of fine Irish manufacture, with a rich satin finish, in an assortment of five different patterns and is full 66 inches wide. (Main Floor)

Pure Linen Roller Towelling, 15c yard

16 INCHES WIDE

A long wearing, closely woven, absorbent quality, in natural linen with blue striped border. Thrifty housewives will take this advantage of stocking up for their various household needs. (Main Floor)

WEDNESDAY SALE OF

English Colored Bath Towels 39c each

And NOW is the time to replenish your household needs, for the quality excels and the size is 21 x 44 inches The price for such Towels is unusually low. Wise shoppers will buy in half-dozen lots, as we can assure you that this price is the lowest that will be reached for some considerable time. (Main Floor)

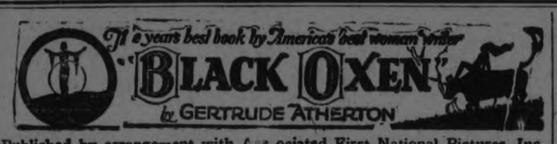

Published by arrangement with Associated First National Pictures, Inc. Watch for the screen version produced by Frank Lloyd with Corinne Griffith as Countess Zattiany.

(Copyright, 1923, by Gertrude Atherton.)

(Continued from Yesterday.)

LI. (Continued)

He had always felt that the imagination, what is called for want of a better term, the "creative faculty," was there, but it was lethargic; it sometimes roused itself to spurts and flashes during wakeful nights, but slept like a boa-constrictor that had swallowed a pig when he tried to invoke it. No doubt, as Gora had told him, his life had been too easy and agreeable; he made a good deal of money with no particular effort, he was a favorite with the cleverest men and women in New York, and he had no one to think of but himself. His mother was dead and his sisters married. And there was no doubt that if you were on top, a personality, New York was the most enchanting place in the world to live in, just as it must be the most unsatisfactory for the poor and insignificant. To have conquered New York meant more—several thousand times more—than conquering all the rest of the United States put together, with New York left out. Moreover, it was the only place where you could have any real fun, if you wanted your fun with the sort of men who drifted to New York from all parts of the nation as naturally as pilgrims went to Mecca. If it was your fate to be a politician, Washington, of course, was the goal, but that, in his opinion, was merely moving from a little small-town to a big one, and he thanked his stars he did not have to live in a place where there was nothing but politics and society. In New York you had only to help yourself to any phase of life you wanted.

Mary smiled as she remembered the contemptuous remark of another New York convert: "Oh, Washington is merely an island outside of New York," and she fell to wondering what New York would have been like if it had not been fed so persistently by those streams of eager and ambitious brains debouching into it from every part of a by no means unambitious and negligible commonwealth. Another island, probably. Certainly it was the most exhiliarating place in the world today, with its atmosphere of invincible security and prosperity, its surging tides of life. No wonder it was impossible for the intensive New Yorker to realize that four thousand miles away a greater world was falling to ruin.

She told him something of the old political life of Vienna, continually agitated by some "Balkan Question," of the general dislike of the "Heir," whose violent death at Sarajevo had been the death knell of European peace; apprehensions of the day when he should ascend the throne, for he was intensely clerical and reactionary. If he had survived until the old Emperor's death, and there had been no war, it was doubtful if there would not have been a "palace revolution" within six months of his succession. It was also possible that the people would have had their revolution, for they were becoming enlightened and discontented, and powerful men in the highest offices of the Government were in sympathy with them.

"I suppose you mean this Prince Hohenhauer for one," said Clavering.

"Hohenhauer believed that every throne in Europe would be overturned before the middle of the twentieth century, and that it was the part of wise leaders to prepare not only themselves but the people for a republican form of government. He had the greatest admiration for the principles on which this republic was founded, and said that Europe was to be congratulated that we had made the mistakes for her to avoid. Much as the rest of the world congratulates itself that Bolshevism was tried out in Russia and made a ghastly mess of improving the condition of the underdog before the masses in other countries had time to lose their heads. I've no doubt that he will be the next Chancellor of Austria, and that when he gets the reins of power in his hands, he'll keep a firm hold on them, which is more than any one else has done."

"What do you suppose has brought him to this country?"

"I fancy he has come to obtain the moral support of the American Government in whatever plan he may have made for putting Austria on her feet again."

"Have you any idea of what that plan may be?" Clavering was watching her intently, his ear attuned to every inflection of her voice. But her tones were as impersonal as if reciting a page out of ancient history, and her gaze was frank and direct.

"I can only guess. Personally I should think his present plan would be an alliances with Bavaria and other South German States—a South German Confederacy. That would make a powerful combination, and as Bavaria has always hated Prussia, she would be the last to lend herself to any schemes of vengeance the north may cherish—particularly if she remains a republic. And, of course, she would assume her share of the Allied debt. . . . It would be a wonderful thing if it could be brought off. Vienna"—her eyes spark sparkled—"Vienna, of course, would be the capital—and again one of the great capitals of Europe. Perhaps the greatest."

"Were you ever closely associated with Hohenhauer in any of his schemes?"

"He had no immediate schemes then. He only awaited events. While the old Emperor lived no move was possible; he was most illogically adored by his people. But Hohenhauer told me more than once that he was only biding his time."

"And what of that preposterous estate of his in the old Galicia—sixteen million acres, wasn't it? Did he expect to hang on to that under a popular form of government?"

"He would have retained the castle and a few hundred acres, for he naturally had a great affection for his birthplace; and divided the rest among the people, whose natural inheritance it was. But he could do nothing until the proper time, for such an act would undoubtedly have resulted in confiscation and banishment. He would have accomplished no good, and lost his immediate power for usefulness besides. Like all those old-world statesmen, he knows how to play a waiting game."

"Sounds like a great man—if there are any such."

"I should certainly call him a great man," said Mary, but still with that note of complete personal indifference in her voice. "He not only has immense brain power and personality, but farsight and a thorough understanding of the people, and sympathy with them. Even the Social-Democrats liked and trusted him. And he has more than the the ordinary politician's astuteness in trimming his sails; but coming out, nevertheless, at the end of the course exactly at the point he had aimed for. If he captures the bridge, to change the simile, he'll steer Austria out of her deep waters. No doubt of that."

"Exactly what was the part you intended to play in Austria?" he asked. "You have never told me."

"I thought we were not to talk of that. It is impossible to make deliberate plans anyhow. Only, there is a part for any one who loves the country and has the brains and the wealth and the political knowledge to help her."

"I have never quite understood why it should be Austria. Why not Hungary? After all——"

"I never cared for anything in Hungary but the castle, which was wonderfully situated in the mountains of Transylvania. The surroundings were wild beyond description and, the peasants the most picturesque and interesting in Europe. But even it Buda Pesth had appealed to me socially, which it never did, there were deep personal reasons that made me dislike Hungary—I never spent a night in the Zattiany palace until I turned it into a hospital. But Vienna! I always lived in Vienna when I could, even during my first years in Europe, and later I made it my home. It is the most fascinating city, to me at least, in the world. Besides, Hungary is in the hands of Horthy and Bethlen, who have no more idea of making a republic of it than of permitting any one else to be king. There is no role for——"

"Hullo! Hullo! Hullo!"

Clavering sprang to his feet. "Shall we take the bull by the horns and go to meet them?" he asked. "Poor devils! They'll hate us for looking so fresh."

LII.

They were forced to submit to a vast amount of good-natured chaffing, for they had invited it, but it was the sort of chaffing with which this amiable company would have victimized any pair that had recently met, and found each other's society suddenly preferable to that of the crowd.

They were all very tired. Mr. Dinwiddie, after refreshing his guests and himself with highballs, went to his room and to bed. Rollo Todd announced that it was time to go back to New York to rest, and all fell down on the divans or floor for half an hour before going up to revive themselves with a hot and cold shower.

But fatigue passes away quickly in the mountains. They were as lively as ever the next morning, although they unanimously elected to spend the day on the lake or idling in the woods.

(To Be Continued)

THIS LITTLE WORLD

By GEORGE BRITT

CHICAGO, Feb. 2.—Pretty waitresses as a lure to men, or homely ones as an invitation for wives to bring their husbands—that is the question for restaurateurs.

Instead of straddling the fence a restaurant man just off Michigan avenue has come out without reservations for the tired business man.

His waitresses wear knickers, white flannel with tan stockings.

Business has improved steadily. Not more than two customers out of a dozen are women.

A restaurant with knickered waitresses gave up the experiment as a failure a few years ago. But it sought a hunting touch by adding a red flannel riding coat to the uniform. And in the hot summer the girls struck.

* * *

"Tonic?" Of course, if you happen to lie beneath the glittering razor blade of a certain South Side barber. He has imitated the cover charge in restaurants by hanging up a sign, "Minimum Charge 50 Cents." The customer may have come in for a shave only. But he'll take the frills, too, if he is billed for them.

* * *

The cartooned rusticity of the "Old Home Town" never displayed a store sign to beat "Shooting Gallery, Mechanical Toys and Miscellaneous Reading Matter"; or "Calling Cards Printed, Photography and Penny Peep Shows." Such signs would be a faithful index of the wares offered inside a Loop store.

* * *

The Englewood police court is going in for oriental atmosphere.

Police court atmosphere, of course, is normally robust and distinctive. During zero weather there is less intake of fresh air than usual. Now there is a brazier on the bench, sending up a cloud of incense smoke.

SMUGGLERS' WIFE.

LONDON.—Coins of the reign of Elizabeth, Charles I. and James I., which have been found in an old Bristol warehouse, are believed to be a smugglers' hoard. The number more than 2,000 and are of varying denominations from shillings upwards.

Twenty-nine million pounds of halibut were landed at Prince Rupert, B. C., during the past year.

ADVENTURES OF THE TWINS

By Olive Roberts Barton

A SHARP RIDDLE

I love the cold and wind and snow.

What do you think of this riddle, my dears? Nancy and Nick guesses as hard as they could when the Riddle Lady read it. It's a riddle for a very cold day.

"I grow, not like sweet pears and plums
'Neath sunny skies when summer comes
But in the winter cold and drear,
Just overnight do I appear.

"Nor do I bloom on bush or tree!
Most any place will do for me.
Like birdie with the yellow bill,
I much prefer your window sill.

"But I take root with equal ease,
On shutters, chimneys, roofs or trees.
Then hang head downwards, holding tight,
And grow and grow with all my might.

"I love the cold and wind and snow.
The colder 'tis the more I grow,
The sun's the thing I mostly fear,
If he comes out I weep a tear.

"Like sour grapes I hang up high,
Where you can't reach me; please don't try!
It isn't that I fear you much,
But I shatter at the slightest touch.
"Although I'm hard and sharp and long,
I'm really not so very strong,
I only live a day or two,
So must be careful what I do.

"To guess my name can't be a task,
It's clear as crystal if you ask,
As to the point, why you must see
That it's as plain as plain can be!"

"Is it a snowball?" asked one of the Old Shoe Woman's children. They grow in winter!"

"How could it be?" said Nancy. "They don't grow upside down."

"No, but they get bigger and bigger if you push them along the ground. We children made one one time as big as a hundred watermelons."

"Yes, and besides snowballs don't like the sun," said another Shoe-Woman child. "They melt when the sun comes out!"

"The Riddle Lady said it was long and sharp and hard," said Nick. "And a snowball isn't. I think it's an icicle!"

"How stupid of us all!" cried Mother Goose. "Of course it's an icicle."

"An icicle it is," declared the Riddle Lady. "And as it is likely to be a cold winter, Nick gets this pair of red mittens."

(To Be Continued)

Your Health

By DR. CLIFFORD C. ROBINSON

It is sadly true that disease and death are far too often the result of ignorance. I do not mean lack of education, but lack of familiarity with common health practices that result in untold woe and misery.

If you can find some way of actually making the best possible health conditions a thing to be desired above all others, in fact to make health contagious you will become worth any amount of money to the community where you live and move and spread the propaganda of your health doctrine.

Personal asepsis or a clean, careful hygienic life is a wonderful means of elevating health standards if you don't hide your light under a bushel. There are so many people who do not know the real health rules of right living that you can be a great leader whose health influence may direct and aid thousands of your fellow citizens to a happy, healthy life of service.

To get rid of the germs, bacteria or microbes that spoil so much of your health happiness means a constant "on guard" against the faulty, unhygienic habits that so many people carry out, all unknowingly at times and again with almost criminal carelessness. You have no cause to be afraid of these almost countless germs if you keep your person healthy by proper diet and real habits of health. Although these germs are everywhere and on everything you touch, taste or take away with you, your natural bodily health defeats their attack.

You may greatly aid by keeping your mouth and teeth clean at all times. About 90 per cent. of all attacks and infection is through this gateway. Wash your hands carefully before eating or placing anything in your mouth. Be sure that your air supply at home, in the office or at the factory is not contaminated and unhealthy.

To Prevent Chapped Skin

—use warm water and Baby's Own Soap.

The warm water opens the pores of the skin and the minute particles of pure refined vegetable oils which form the creamy, fragrant lather of Baby's Own Soap are absorbed into the skin, keeping it soft, healthy, and preventing cracks and chaps.

A perfect rinsing, then smart rubbing when drying guarantees a fine smooth skin in any weather.

Best for Baby and best for you.

Albert Soaps Limited, Montreal. EJ-124

HOW THOUGHTFUL!

Crabshaw.—You're very careful when you see a pedestrian crossing the street.

Speedwell.—Yes, I've got a new car and I don't want to get any dents in the mudguards.—Judge.

SISTER MARY'S KITCHEN

By SISTER MARY

(Unless otherwise specified, these recipes are planned for four persons.)

CROQUETTES

During these winter days when meat appears almost daily in some form or other left-overs have a way of accumulating.

These must be worked up in meat pies, hash, croquettes, creamed on toast or stews according to the kind and cut of meat.

Croquettes offer the most attractive way of using up left-overs. Lamb, veal, tender roast pork, poultry and fish are most appetizing used this way.

The meat must be carefully prepared. Every bit of skin, fat or gristle must be discarded. The meat is then minced and added to the sauce as it is removed from the fire. Do not overlook the meat.

Care must be taken in crumbing and egging. Every particle of the surface of a croquette must be covered with crumbs and egg. Carelessness in this may cause the croquette to break during frying.

A croquette should be soft and creamy inside after frying: The coating should be crisp but tender.

The meat is combined with a smooth cream sauce bound with egg, mashed potato or rice. The rice and potato combinations are easier to handle and require less skill in shaping.

Very often cheap cuts of meat can be boiled and used in croquettes for a formal luncheon to advantage. If lamb chops are beyond your pocketbook buy a cheap cut of lamb, boil it and carefully pick it over and mince it. Serve with green peas, fresh or canned, and the meal will be quite as acceptable as if an expensive cut of meat were served.

Lamb Croquettes

One cup finely chopped lamb, 1 tablespoon minced onion, 3 tablespoons butter, 4 tablespoons flour, 1 scant teaspoon salt, ⅛ teaspoon pepper, ¼ teaspoon celery pepper, 1 tablespoon minced parsley, 1 cup milk or lamb stock, 1 egg, ½ cup boiled cold rice.

Use left-over meat from a roast or a cheap cut as suggested.

Chop the meat with a chopping knife and bowl rather than putting through the food chopper.

Melt butter, add onion and cook five minutes. Skim out onion. Add flour, salt, pepper, celery pepper and parsley to butter and stir until smooth. Slowly add milk or stock, stirring constantly. Add rice and egg slightly beaten. When hot and smooth, stir in meat. Remove from the fire and spread on a platter to cool. When cool shape, roll in crumbs, dip in egg, roll again in crumbs and fry in deep hot fat until a golden brown. Drain on brown paper and serve with green peas.

To shape croquettes take out a rounding tablespoon of the mixture, roll between the hands until a smooth ball is formed. If wanted cylindrical in shape roll lightly on a molding board dusted with bread until the desired length. Flatten ends. Roll in fine dried bread crumbs until the desired length. Flatten ends. Roll in fine dried bread curmbs, being careful to cover the entire surface. Dip in egg slightly beaten with one tablespoon cold water, roll again in crumbs and drop into a kettle of hot fat. The fat should be hot enough to brown an inch tube of bread from the soft part of the loaf in 40 seconds.

All croquettes are shaped, crumbed and edged in the same way. They can be made into any desired shape.

The combination of ham and chicken is piquant and good. Three-quarters cup chicken and one-quarter cup ham could be substituted in the preceding recipe. The onion should be reduced to one teaspoonful or omitted. A tiny pinch of mustard and a few gratings of nutmeg add to the savoriness.

Left-over fish of any description works up nicely into croquettes. Fresh or canned fish, dried or smoked fish is delicious in this form.

The flaked and seasoned fish is added to a thick white sauce.

Fish Croquettes

One and one-half cups flaked fish, 1 cup rich milk or thin cream, 1 slice onion, 3 tablespoons butter, 6 tablespoons flour, 1 teaspoon salt, ¼ teaspoon paprika, ⅛ teaspoon pepper, 1 green pepper, few gratings nutmeg, 1 lemon.

Scald milk with onion. Melt butter, add pepper finely minced with the seeds and white fibers removed. Cook three minutes and stir in flour. When thoroughly blended strain milk slowly over flour and butter, stirring constantly. Add salt, paprika and pepper and nutmeg. Sprinkle fish with strained juice of lemon and add to sauce. Remove from the fire, spread on a platter and shape when cool. Roll in crumbs, dip in egg and roll again in crumbs and fry in deep hot fat.

DIED FROM KNOCK-OUT.

NEW YORK, Feb. 5.—(Canadian Press).—Frank Luby, an elevated railway conductor, died last night of injuries suffered when he was knocked out in an amateur boxing bout with Frank Sweeney, a fellow-employee, last Friday night. An autopsy revealed that "hemorrhage and laceration of the brains" was the direct cause of death. The District Attorney's office has begun an investigation.

About 41 per cent. of the world's developed water power is in the United States.

WOMEN CAN DYE ANY GARMENT, DRAPERY

Dye or Tint Worn, Faded Things New For 15 Cents.

Diamond Dyes

Don't wonder whether you can dye or tint successfully, because perfect home dyeing is guaranteed with "Diamond Dyes" even if you have never dyed before. Druggists have colors. Directions in each package.

Bran for health

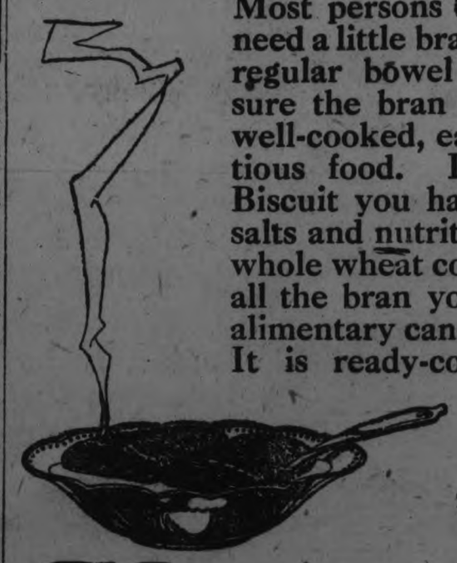

Most persons (especially children) need a little bran each day to insure regular bowel movement—but be sure the bran is combined with a well-cooked, easily digested, nutritious food. In Shredded Wheat Biscuit you have all the mineral salts and nutritive elements of the whole wheat combined with bran—all the bran you need to keep the alimentary canal clean and healthy. It is ready-cooked and ready-to-eat. Delicious for any meal with hot milk or fruits.

The Canadian Shredded Wheat Company, Ltd.
Niagara Falls, Ontario

Shredded Wheat

Heavy Bleached White Cotton 19c

This excellent Cotton was procured at a remarkably low price after a thorough search of the markets. It is the best we could procure to sell at such a low price. The width is 36 inches, and remember the price is decidedly low.

Bargain Annex Registered

Splendid English Flannelette 27c

Another Flannelette from England, and, of course, the quality is the best. The width is 30 inches and an assortment of attractive striped patterns. The same fabric we could not buy today to retail at less than 35c yard.

The First Wednesday in February Brings with It Many Astounding Values in Our Bargain Annex

Sixty Dozen Ladies' Fine Mercerized

Lisle Hose 19c Pair, 3 Pairs 55c

MILL SUBSTANDARDS AND SECONDS

Away less than actual cost of manufacturing. These splendid quality fine Mercerized Lisle Hose is a real quality stocking that sells everywhere at 50c in first quality. As substandards the imperfections are slight. The colors are black, navy and fawn. No telephone orders, please.

REPEATING WEDNESDAY A GREAT SALE OF FIRST QUALITY

Aluminum Ware $1.50

GUARANTEED

A real high-grade Aluminum Ware with a twenty-year guarantee. Satisfaction is positively assured. A choice of Coffee Percolators, Tea Pots and Rice Boilers for those who shop early on Wednesday.

Men's Ribbed Heather and Black Wool Socks 44c Pair

AN ANNEX LEADER

Now for the men! We have a special line of Heavy Ribbed Wool Hose. Your choice of heather or black. Not every size in each color, but every size in the lot. Do not fail to buy a few pairs at 44c.

Women's York-nit Bloomers (Seconds) at 49c

The imperfections are very slight and will in no way impair the wear of these garments. They are of "Yorknit" manufacture and have snug-fit waist and knees. A choice of navy blue, pink, brown, cream or white. Wednesday, 49c.

Crepe de Chine $1.98 Yard

In colors of henna, pink, black, orchid, cocoa, white, sapphire and purple. It is 36 to 40 inches wide and of excellent quality. It is a Crepe with a weight very suitable for dresses, blouses, etc.

Milan Knit $1.89 Yard

A silk dress fabric, 36 inches in width and suitable for blouses, dresses and smocks. A washable cloth that is almost indestructable.

Annex Specials

Shepherd Check Dress Ginghams, **19c.**

Bleached Table Damask, 72 inches wide, **98c.**

25c All-Linen Roller Towelling, **19c.**

32-inch Dress Ginghams, attractive patterns, **29c.**

Good Quality Cotton Batting, **2 rolls 47c.**

Shetland Floss, odd lines, **4 Skeins for 29c.**

Otonabee Four-Ply Scotch Fingering, **$1.10** lb.

Women's and Misses' Wool Knit Gloves, **10c** pair.

Women's Silk Hose, One-third of former price, **49c.**

Small sizes in Red Wool Overstockings, to clear, **39c.**

Women's Fine Quality Knit Ribbed Underwear, **77c.**

Yard-Wide Blue Shirting, **19c.**

WOMEN'S FINE QUALITY

Harvey-Knit Undervests 37c

These are shapely garments and full of good wear, being particularly well made. All are from the Harvey Mills and come in three different styles, including plain with strap shoulder, fancy lace yoke and another with gauze stripe effect. Sizes 36 and 40.

STREET FLOOR AND BARGAIN ANNEX.

75 Cases "Huron Toilet Paper, 12 Rolls 39c

We ordered 25 cases of Toilet Paper from the mills. A mistake was made in filling the order and 75 cases were shipped in place of the 25 ordered. Rather than return the shipment we were allowed a substantial price reduction, and in consequence you may buy on Wednesday one dozen rolls for a trifle over three cents a roll. No telephone orders. Delivery with other goods.

WOMEN'S, MISSES' AND GIRLS'

75c and 50c Gauntlet Mitts 29c Pair

At least half of this clearaway lot of Mitts were former 75c values. Splendid qualities in Wool Gauntlets in colors of black, white and red. A drastic price reduction for a quick clearance.

ABOUT THREE HUNDRED YARDS

Printed Crepes 15c Yard

The balance of a large shipment received a few weeks ago to sell at 15c a yard. The Crepes are of a lovely quality and come in a number of pretty designs; also in plain colors. Wednesday only, 15c yard.

ODD LINES AND ODD SIZES

Women's Duplex Chamo-Suede Gloves 49c Pair

A Glove price offering that is surely exceptional—in fact, when you see them you will hardly believe it possible. But it is right, for they are here for you at only 49c a pair. Colors are black, beaver, pongee and mode. Only a few sizes in each color.

REPEATING WEDNESDAY SATURDAY'S SALE SUCCESS OF

Ladies' English Made Ribbed Wool Hose, 69c Pair

All are former $1.00 and $1.50 values we will sell Wednesday at 69c. The 2/1 Black Ribbed are every-day $1.00 value and the Shot Ribbed are regular $1.50 Hose. Sizes 9 and 9½ only in each line. Come early.

STREET FLOOR AND BARGAIN ANNEX.

FIFTEEN CASES ONLY

"London Special" Laundry Soap

THE OVER-SIZE BAR

10 Bars 59c

London Special Pure Tallow Laundry Soap. One that has been thoroughly tried and proven in every way perfectly satisfactory, and the price for Wednesday is only five and a half cents a bar. Delivery with other goods, and no 'phone orders.

BARGAIN ANNEX.

The GRESSMAN Company Limited

LIQUOR RAIDERS IN DOUBLE PLAY

Glass-to-Mouth-to-Glass the Method of Two Policemen Getting Evidence.

Policeman Michael J. Kelly was on trial before Deputy Commissioner Leach recently in Brooklyn on a charge of going on a hunt for rum-runners while absent from duty on sick leave.

Under police rules a policeman is supposed to stay home when ill. Instead he was found on December 12 on board a motorboat in Gravesend Bay with two men who described themselves as Federal prohibition agents. The boat ran into the police boat Blueboy.

Kelly told Sergeant Martin, the Blueboy's commander, that they were looking for a bootlegger's boat carrying $32,000 in liquor. Kelly made no report later of the result of his search. Decision was reserved.

By GENE FOWLER

A novel method of obtaining evidence was disclosed yesterday at the trial of Police Inspector Edwin H. West. He is one of thirteen inspectors charged with laxity in enforcing the Prohibition law.

Patrolmen Patrick O'Rourke and Antonio De Franco on November 3 arrested John Hahn, a West street bartender.

O'Rourke asked for whiskey and says he got it. De Franco requested beer and says he got that. Hahn, suspicious waited to see them drink. To hesitate would have been a confession.

So O'Rourke emptied his whiskey into his mouth. De Franco swallowed his beer and held the empty glass beneath O'Rourke's lips.

O'Rourke transferred the whiskey to the glass, completing, is baseball parlance, a double play, from glass to mouth to glass.

Not Before U. S. Court.

These and twenty other arresting officers gave testimony along the lines of the opening day of the trial. In many cases, it was said, they had not been called on to testify before a Federal court and many of the cases had been dismissed.

It was apparent that counsel for the inspectors, former Deputy Commissioner Godley, seeks to show that the special service officers who have superseded inspectors' forces in prohibition arrests have not made many arrests of importance.

Many defense witnesses only will tell of raids that netted large hauls of liquors, beers and apparatus for manufacturing alcoholic drinks, but will be able to back up these raids with numerous convictions.

All this, it is hoped by the defense, will show the inspectors were not guilty of laxity.

Late in the afternoon, Godley requested that complaints against all the accused inspectors be dismissed on the ground that no department rule had been broken.

He contended that arrests by officers outside the respective inspection districts did not prove violation of rules by the inspectors of those districts.

The request for a dismissal was denied.

Patrolman William Murphy testified he had arrested a waitress at No. 282 Eighth avenue, after she had served him and a companion with two cups of wine The girl, Murphy added, got a suspension of sentence.

Patrolman Samuel Rosenblatt made his arrests on the strength of his taste. If the beer "tasted good," that meant it was anti-Volstead fluid.

A wide variety of prices for beer and whiskey were mentioned by witnesses. Whiskey ran from twenty-five to seventy-five cents a drink.

AGED HAWAIIAN SORCERER DIES

HONOLULU, Feb. 5.—With the death recently of Kekoowai, an aged Hawaiian man, on the island of Molokai, there passed one of the few remaining "kahunas" or sorcerers of the old regime, men, who according to Hawaiian belief had the power of "anaana" or praying people to death.

But though the old kahunas are disappearing, the belief in their special powers is still strong. Few of the present day Hawaiians priding themselves on their belief in the Christian religion and their education in the American public schools but will admit, if pressed: "Oh, well, if a 'kahuna' should tart to pray you to death—there is no doubt of it—you will die! My grandmother has told me——" and then the listener will hear a tale of someone stricken down in the full blush of health because he had incurred the enmity of another and the enemy had secured a "kahuna" to recite the "anaana pule," or prayer of death, with the offending one named as the chief object of attention.

David Malo, Hawaiian historian, relates in his "Antiquities" that on the death of a rich or distinguished person or of one who was personally very popular, it would frequently be said that he had died because of "anaana," because such a person was envied for his property, distinction or popularity. Under such circumstances a ceremony known as "kuni" would be performed by "kahunas" who were friendly to the deceased in order to ascertain the guilty party.

A pig, brought before the "kahuna" by relatives or friends of the dead man, was released and special attention given to the animal's actions. If the pig went to the right of the "kahuna" the blame was fixed on the wife's relatives, if to the left it was placed on the relatives of a younger brother. If the pig stuck his snout in the air, this meant that an "alii" or chief, had prayed the man to death; if he stood directly in front of the "kahuna" it was a sign that a table companion had committed the sin.

Eventually, after incantations and ceremonies, the "kahuna kuni" who was hired to do this detective work would behold the spirit of the guilty one, "his head down, his eyes closed, as good as dead." After this the "kahuna anaana" took up the work of praying to death the individual that had been picked out and, according to the historian, was generally successful.

An interesting clash of ancient and modern detective methods occurred recently on the island of Molokai previous to the trial which resulted in the conviction of Edward Duvauchelle, a French-Hawaiian, some 65 years of age, and his two sons, for the murder of a Chinese fishpond keeper named Wai Bow. Duvauchelle had more or less reputation among the country folk of Molokai as a "kahuna."

SAVE THE TROUBLE OF COFFEE MAKING—USE Mastington's Coffee IT IS MADE JUST DISSOLVE AND DRINK IT. A GREAT CONVENIENCE AND OH, SO GOOD!

THE COVERED WAGON

AT THE GRAND February 6, 7, 8 and 9

VOICE OF THE PEOPLE

Peterborough Examiner:

"When Governments during the war so lightly grasped the strange weapon of "propaganda" they little realized that it was a two edged sword. The millions are intellectually lazy and it has become the business of the newspaper proprietor to mould their opinions without giving them the trouble of exercising their wits."

The foregoing extract is taken from a periodical dealing with world wide politics and in its there is real food for thought. Since the first Imperial Conference which assembled in London in 1911 the colonies that now comprise the British Commonwealth of Nations have passed through a "fiery furnace" and have emerged upon an infinitely higher plane than that upon which they rested before the war. Heretofore representatives of the colonies were called to London annually to discuss and approve of policies already formulated by Great Britain. And it is a significant fact that at this last conference the colonies were called upon for the first time to assist with the formulation of policies. Recent political developments in Great Britain, however, appear to have to a great extent rendered the deliberations of the past conference impotent.

As we enter upon this new phase in the development of the British Empire a greater value attaches to our franchise. A greater responsibility therefore must be borne by the electorate and a more careful study of the larger political events of the world becomes necessary.

Before very long a meeting will be held in Peterborough addressed by some noted speakers on the League of Nations and it is with a hope of stimulating some interest in this world wide institution that this letter is written.

How many people are there who realize that there are now gathered at Geneva representatives of fifty four nations of the world to successfully settle the most contentious difficulties that have even been submitted to a war torn world?

How many people are there who realize that the League of Nations is the only instrument that has been offered and received practically universally for the purposes of establishing peace?

Even the very slightest study of the composition and operation of this world court will suffice to demonstrate the practicability of the scheme if it is given the intelligent and staunch support of the people who desire to live peacefully.

Canada will undoubtedly be one of the first dominions of the British Empire to feel the effects of a settlement of European disorders. Already the press in Canada is commencing an intensive campaign as a result of a seemingly spontaneous demand for economy—a very good sign that we are trying to put our house in order for any eventuality—which of course must preceed the re-commencement of a commercial activity upon the scale which this country merits.

It is the opinion of the writer that next to a participation in this campaign for national economy a sincere attempt to study and support the ideals behind the League of Nations is one of the best ways in which we can best serve our dominion.

This meeting merits the support of the people of Peterborough even to a greater extent than the efforts which it was found so necessary to concentrate upon the winning of the war. I am,

Yours truly,
C. H. ACKERMAN.

Wednesday's Mid-Day Lunch 50c

In Our Tea Room, 3rd Floor
11.30 A.M. to 2 P.M.

SOUPS
Cream of Tomato Pea

COLD MEATS
Roast Pork Ham Salmon

HOT MEAT
Roast Beef with Brown Gravy

VEGETABLES
Mashed Potatoes
Creamed Onions

DESSERT
Apple Pie with Whipped Cream
Vanilla Ice Cream

Bread and Butter
Pot of Tea or Coffee

The GRESSMAN Company Limited

YOUNG'S POINT

YOUNG'S POINT, Feb. 5.—The many friends of Mr. Ed. Young will be sorry to learn that he is confined to his bed with a bad attack of pleurisy.

Mrs. Harry Ingram's many friends will be pleased to learn that she is on the road to recovery after a severe illness.

On Friday evening two sleighloads of the village folk, both young and old, accompanied the hockey team to Lakefield and witnessed the match played between the Lakefield team, "Kennedy's Colts," and our home team. Among those in the party were: Mr. and Mrs. A. Spence, Mr. and Mrs. C. Collar, Rev. J. L. and Mrs. Hughes, Mrs. O. Brooks, Mrs. A. Woods, Misses Laura McFarlane, Bridget Walsh, Helen Brooks, Clara Young, Dorothy Witson, Agnes Young and Messrs. F. Walsh, Wm. Brooks, Sam Duval, Harry Ayotte, Austin Walsh, Darcy Wilson, Lewelyn Douglas, Joseph Ayotte, Donald McNaughton, Pat Young, Fred. Young, Wm. Young, Claire Brooks, Leonard Wilson and Harry Barett.

Mr. Ernest Dunford of Dummer was in the village on Saturday.

Mrs. Bullock and Master Gratton visited her daughter, Mrs. K. Sweeting, in Smith last week.

Mr. Roland Matthews was in Lakefield on Monday evening.

Mr. and Mrs. Wm. Armstrong and baby of Smith visited the latter's parents, Mr. and Mrs. Robert Freeburn, on Sunday.

Mr. Frank Carroll was in Peterborough on Saturday.

Mr. Rex Wilson of Smith visited at his home on Sunday.

Mr. A. Wilson visited his brother, Mr. George Wilson of Buckhorn, on Sunday.

Messrs. Elwood Pearson and F. Wannamaker of Lakefield were in the village on Friday evening.

Misses Olive McNaughton and Edith Hockaday were in Lakefield on Saturday.

Fat That Shows Soon Disappears

Prominent fat that comes and stays where it is not needed is a burden, a hindrance to activity, a curb upon pleasure. You can take off the fat where it shows by taking after each meal and at bedtime, one Marmola Prescription Tablet. These little tablets are as effective and harmless as the famous prescription from which they take their name. Buy and try a box to-day. All druggists the world over sell them at one dollar for a box or you can order them direct from the Marmola Co., 4612 Woodward Avenue, Detroit, Mich. You can thus say good-bye to dieting, exercise and fat.

Yes, He Found the Light.

"What are you looking for?"

"I lost a five-dollar bill at Broadway and 37th street."

"Then why seek it up here in Times Square?"

"Shmore light up here."—New York Sun and Globe.

The new dollar bill is designed that it will be harder to counterfeit. What the country needs, however, is a dollar bill that will be easier to earn honestly.—Life.

PATENT LEATHER.

If oil or vaseline is applied regularly to patent leather shoes from the time they are purchased, they will require very little other polishing.

Run No Risks

when symptoms of indigestion occur. Act quickly before these become obstinate.

Take Beecham's Pills at once. In many cases a few doses will bring relief. Their success in stomach, liver and bowel disorders proves the worth of

BEECHAM'S PILLS

Sold everywhere in Canada.

THE REFEREE

We come and go like swarming fies. About 1,300,000 Americans die in a year, according to the Government figures just announced. That's a number of funerals almost inconceivable. The procession is endless, a constant parade of hearses.

Heart diseases head the list of death causes. Next come flu and pneumonia, then, in the order named, tuberculosis, nephritis, and cancer. Take care of your lungs and heart, and you have good chances of living to a ripe old age.

Fatal.

Most of us die peacefully. Out of 1,300,000 deaths in America in a year the Government estimates that fewer than 60,000 are killed by accidents.

Thirteen thousand a year commit suicide.

Murders number at least 9,000 in a year, some police experts placing the figure 3,000 higher.

Accidental falls kill nearly as many as automobiles. Kismet.

Athletic.

At Princeton University, nine-tenths of the students are taking part in some form of competitive athletics. An unusually big figure. While the thing can be overdone, it is decidedly true that brain functions better when the physical body is healthy. There is such a decided connection between the two, that one is forced to wonder whether intellect after all, may not be a "material" or physical phenomenon.

Gone.

Alton Emerson Stevens died recently. Ever hear of him. He was the inventor of more than 700 useful devices, including the automatic telephone. If he had been a prize-fighter or a movie actor, he would have had considerable fame.

Stevens, however, will be remembered among the intellectuals and industrialists — probably the only ones whose opinion he really cared about. Quickly forgotten in the huge mob of humanity, yes. But his work will live on. Fame, after all, is the most futile pursuit.

Ancient.

About 6,500 years ago, a dynasty of mighty kings ruled in Mesopotamia. Scientists, digging in ruins under the sands, find traces of the former mighty, including the oldest dated document ever discovered anywhere on earth. This document, some pieces of clay pottery, bricks, and a few crude art objects fashioned from copper—these are all that remain of those ancient kings and their millions of toiling subjects.

The time will come when the World War will be entirely forgotten, or, at least, only a myth.

CLEVER DEDUCTION

"Say, aint you de feller vat I met in Philadelphia?"

"Philadelphia? I ain't never been dere."

"Vell, neider have I. I guess it must have been two odder fellers."—Colgate Banter.

SATAN HEARS THE CHORUS.

The choir was rehearsing a new setting of "Onward, Christian Soldiers," for the Sunday school anniversary.

At verse three the choirmaster said, "Now, remember, only the trebles sing down to the gates of hell, and then you all come in.—Tit-Bits.

YES, THEY WERE LATE!

MRS. SLOW—Mary, tell Mr. Slow I'm ready now. I thought he was dressed and waiting.

MARY (returning)—Please, ma'am, he was, but he says now you'll have to wait until he shaves again. —Passing Show (London).

Trouble in That Name.

"Mrs. Jones, why does Mr. Jones keep on calling you Amelia?"

"Because that is my name, child."

"But mummy says your name is anathema to everybody who know you."

RED ROSE TEA "is good tea"

Folks who want the very best use RED ROSE ORANGE PEKOE T-2

Reason #7

Kraft Cheese is the most economical "meat food" you can buy. One pound of Kraft Cheese is equal in nutriment to twenty-five eggs. Kraft Cheese contains the two important vitamines.

3 varieties: Canadian, Pimento and Swiss, sold by the slice, pound or loaf

5 VARIETIES IN TINS

KRAFT IN LOAVES IN TINS CHEESE

Crepe de Chene

A heavy quality that so satisfactorily fits into any number of useful purposes. Twenty different shades, including navy and black. 40 inches wide. Regular $3.00, for, yard.... **$2.49**

THE J.C. Turnbull CO. LTD

Silk and Wool Crepe

Prominently mentioned as a leader for spring. Soft draping qualities, good weight and durable. Choice of black, navy, brown, whirlpool, zinc or sand, 38 inches wide. Regular $3.00 value, for, yard..... **$2.49**

A February Sale of New Silks Starts Wednesday

OUR BUYER SECURED THE CO-OPERATION OF OUR REGULAR JOBBERS IN ASSISTING US TO PUT ON THIS EXTRAORDINARY SILK SALE. THEY DID THIS BY GIVING GENEROUS PRICE CONCESSIONS THAT, LINKED WITH THE VERY CLOSE MARKINGS WE HAVE CARRIED, REPRESENTS A MARKED SAVING FOR THE THRIFTY INCLINED OF PETERBOROUGH AND DISTRICT. PRACTICALLY ALL NEW STOCK WITH US, REPRESENTING NEW WEAVES THAT ARE SPRING FAVORITES AND HAVE RECEIVED THE UNANIMOUS APPROVAL OF THE LEADING FASHION CENTRES. THIS IS AN UNIQUE OPPORTUNITY TO BUY AUTHENTIC FABRICS OF HIGH QUALITY AT PRICES MUCH LOWER THAN REGULAR.

Brocade Canton Crepe

Right in the height of fashion and most popular with milady, too. A beautiful quality and an excellent color range. Marked at a very low price during this Silk Sale. Choice of black, navy, zinc grey, sand or Tabac brown. Very neat floral brocade design, self color. 40 inches in width. February Silk Sale price, yard **$2.29**

Wash Satin

Good quality Japanese Wash Satin in flesh pink or white. Suitable for lingerie, blouses, etc. Rich satin finish, easily laundered and durable and 37 inches wide. Regular $1.75, for, yard..... **$1.49**

Chiffon Taffeta

A real good quality of Swiss Chiffon Taffeta in navy or black only. Free from dressing, every thread pure silk and 36 inches wide. The quality you are accustomed to paying $2.75 yard for may be purchased during this Sale for, yard.... **$1.98**

Natural Pongee

The heavier weight that is used extensively for skirts, curtains, blouses, children's wear and lingerie. Even weave, lustrous finish and all pure silk. 33 inches wide. Regular $1.25 value, for, yard..... **89c**

Crystal Knit

Knit Silks are in vogue and the demand has caused the introduction of many varieties. We believe that to date Crystal Knit enjoys the position of being the most desirable weave from every standpoint the trade has yet produced. It is none creasing, has a crepe effect, also splendid draping qualities, and while it is soft to the touch, it has "body" and weight enough to stay in shape. The colors are cocoa, zinc, beige, Tabac, whirlpool, navy and black. 36 inches wide. Silk Sale price, yard..... **$1.98**

Black Satin Duchesse

Heavy-Weight Swiss Satin Duchesse, 100 per cent. pure silk, absolutely free from loading, rich satin surface and an eloquent shade of black. Positively will not cut or pull at the seams and the finish is permanent. Our Silk Sale price is remarkably low for this quality. 35 inches wide. Regular $2.75 value, for, yard..... **$1.79**

Satin Charmeuse

Always a favorite. Charmeuse Satin is spoken of prominently today. We offer an excellent quality Swiss make in splendid shades of whirlpool, sand, grey or black. 36 inches in width. Regular $3.00 value, for, yard..... **$2.29**

Printed Crepes

Judging by the official forecasts and the preparations the general trade has made, this material is destined to play a prominent part in spring fabrics. Buy yours at the start of the season at a Sale price. Good assortment of colors and 36 inches wide. Per yard..... **$1.59**

Brocade Lining Satin

A heavy-weight All-Silk Satin, especially adapted for linings. Richest of colorings in two-tone effects. Handsome brocade designs, and very durable. Nothing better could be desired for coat linings for either great coat or suit. Four different color combinations to select from. 36 inches wide. Regular $3.00 value, for, yard, **$2.29**

Canton Crepe

This is one of the best grades of All-Silk Canton Crepe on the market today. A Swiss make, good weight, closely woven and a very rich finish. Navy or black only. 39 inches wide. Regular $4.50 value, for, yard..... **$3.49**

Dreamette Silk

A fine Tubular Silk Tricolette. Sold in lengths that are very easily converted into ladies' undervests with the aid of two straps of ribbon. Choice of drop-stitch or plain glove silk weaves, in orchid, pink or white colors. Silk Sale price, per length..... **69c**

Printed Tussah Silk

Tussah Silk is noted for great durability. Many people find it a most satisfactory weave for linings. It is also suitable for kimonas or jacquettes. We have eight pieces for you to select from. Printed in exquisite designs and harmonizing colors. 36 inches wide. Regular $1.50 value, for, yard, **$1.19**

Ninghai Silk

A charming contribution from China that is especially suitable for kimonas, negligees, etc. A heavy pure silk fabric similar to pongee and in the natural shade and printed in exquisite Chinese character designs in bright colors. 33 inches wide. It's new and you'll like it. Specially priced at, yard..... **$1.19**

4,000 Balls Chemong Chief Economy Wool for Knitting Sweaters, Reg. 15c grade for 10c Ball

Good news for Knitters! A fine quality 4-Ply Knitting Wool, suitable for Sweaters, Pullovers, Scarfs, etc., free from knots, does not tangle, knits up soft and full. The following shades may be had on Wednesday: Buff, Pink, Henna, Saxe, Grey, Lilac, Cardinal, Bluebell, Brown, Black, and White. A regular 15c line, for .....

Distinctive Coats Greatly Under-priced

Smart style Coats, made from Bolivia Cloth or Winter-weight Velour. Some have rich Beaverine fur collar, while others feature the ruffled shawl collar, of the same material as the Coat. There are also a few smart English style Burberry Coats in the assortment. All this season's most popular modes. Best of workmanship and finish. Good range of sizes and colours. Regular to $29.50, for **$17.75**

A Few Special Bargains

Ladies' Silk and Wool Pullover Sweaters ..... $1.69 each
Infants' Rubber Pants ..... 2 Pair for 49c
Men's White Percale Shirts, with Coloured Stripes, Broken Sizes, 98c each
Grey All-Wool Cot Blankets. Size 36 x 54 inches ..... 69c each
English Striped Bath Towels. Size 22 x 44 inches ..... 79c pair
Ladies' Fleece-lined Bloomers, with Gusset ..... 75c pair

February Bedding Sale

This Great Event offers splendid savings in the purchase of BLANKETS, COMFORTERS, SHEETS, PILLOW COVERS, SPRINGS, PILLOWS, BEDS, AND MATTRESSES.

A Special feature of this Sale is the Offer of a Sanitary Mattress Slip Cover, valued at $6.50—given Free with every Marshall Mattress Sold.

This, with the Special Sale Prices, makes the purchase of a MARSHALL MATTRESS the greatest money-saving event in the sale of Bedding that has been offered in years.

China Specials

China Bread and Butter Plates, **6 for 69c**
Large Cups and Saucers, each, **25c**
China Cream Jugs, each **25c**
China Bowls, each **39c**
China Cake Plates, each, **25c and 39c**
Odd Vegetable Dishes, each, **$1.98**

Special Value in Electric Irons

We guarantee the heating element of this appliance for one year from date of purchase. The Radiant Iron will obtain a working heat in about four minutes. This Iron is a special at, each..... **$4.50**

SMART DANCING FROCKS IN PARIS

By HEDDA HOYT.

PARIS, France, Feb. 2.—(United Press).—To really obtain an authentic idea of the smartest frocks that Paris turns out one must visit the rendezvous where the stage luminaries, fashion leaders and women of wealth rub elbows with the midinettes, tourists and women of the demi-monde.

The dancing palaces offer one of the most varied and exclusive selection of frocks in all Paris. In these smoke-filled rooms, resounding with American jazz, are assembled women of nationalities as varied as their personalities. In this mixed crowd one has a peculiar feeling of "homeiness," for English seems to be the Esperanto of the multitude. Even the little French girls sing, "Oui, we have no bananas," as they trip to our American tune.

But, of course here we see only the dance frocks. For the formal evening gown, with its scant and voluminous lines, one must go elsewhere. Paris decreed more fullness in frocks this year than last and the dance floor is where we see the best evidence of fullness.

Everything is made with a swinging movement. Gowns of luxurious brocade terminate in circular fur-bound hems, chiffon widen into sunburst pleats. Frocks of gold-cloth use pleated skirts of gauze with pointed hemlines and velvet gowns use circular godets to conform with the movement of the dance.

The Skirt the Thing.

It is the skirt, in every case, which distinguishes the dance frock from the more formal type of evening gown, for bodices remain much as they were last season on gowns of both types with simple basques, rounding necklines and armholes.

Waistlines continue below the normal in spite of attempts to heighten them and girdles are again being used to accentuate the joining of basque and skirt. In spite of the fullness concentrated on the dance frock, it still has the appearance of being slender rather than bouffant. Occasionally one sees a skirt composed of tiny ruffles posed over a satin foundation of the same shade, but even here the effect is not entirely bouffant.

Lanvin is still showing some of the slender heavily beaded frocks which seem never to leave us. One of dull orange velvet, beaded in bronze, is particularly lovely. Of the velvet frocks one sees far more black than colors, the black being unrelieved by color except when ermine-trimmed. One of the latter type shows a fringe of ermine tails, outlining the joining of the bodice to the circular skirt. Another uses round medallions of ermine here and there on the skirt, with tails of ermine forming the medallion centres.

At Zelli's I saw a remarkable velvet gown of the beltless princess type. Beginning at the neck is gold velvet, it gradually deepened in tone to a gorgeous shade of bronze and ended with a band of brown fox. Material for such a gown could be made by any Batik artist, although the effect was anything but Batik.

Hula Evening Frock.

Another gown worn by a French actress was made with a long cloth of gold basque and a HULA skirt effect formed by hundreds of loops of gold ribbon on the skirt. With this she wore a necklace of brilliant orange beads, assimulating the Hawaiian lei. The effect was quite startling.

Regardless of warmth, wraps of some sort are invariably worn into the room. Often they are Spanish shawls, or capes of shirred chiffon, which are worn under the fur coat in the taxi.

Headdresses, favored at present by the American women, are not being worn by the Parisian, who refuses to wear anything which will diminish the sleekness of her new coiffure.

Evening Accessories.

Huge single pearl rings are worn on the fourth finger of either hand.

Some of the younger women wear tiny colored handkerchiefs pinned to their waistlines with jeweled brooches—like we used to do in the "days that are gone forever."

Evening hosiery is invariably nude toned, the nuder the better.

Brocaded silver slippers rule in evening footgear. Plain silver pumps are quite as popular as are those with cutouts and many straps.

Even at the most formal evening function the Parisian remains gloveless. Instead of the bracelets of rows of pearls and the many colored bracelets that jangle, the Parisian prefers to wear but one or two bracelets of flexible diamonds or brilliants.

The wearing of artificial flowers, velvet orchids in particular, is quite the rage at present. Usually the orchid is placed on the right hip of the frock.

NEGOTIATIONS OPENED

MONTREAL, February 5 (Canadian Press). — Only preliminary conversations took place at the opening meeting here yesterday between representatives of th British Empire Steel Corporation and the United Mine Workers of America, who will endeavour to negotiate a settlement of the present tie-up of the Nova Scotia coal industry.

CANADIANS MADE HIT.

LONDON, Feb. 5. — (Canadian Press).—The astounding skill of the Canadian hockey team at the Olympic games may rank as the most distinguished feature of all the games there, declares a Chamonix correspondent of the Morning Post in a review of the Olympic games.

SENIOR BRANCH CIVIL SERVICE IS PROPOSED

MONTREAL, Feb. 5.—(Canadian Press). — The establishment of a senior branch in the Civil Service of Canada, admission to which would be open only to men qualified in a very special manner, was urged by Sir Arthur Currie, Principal of McGill University, in an address before the McGill Medical Society here last night.

Sir Arthur claimed that such a bench would constitute a political staff in the highest sense of the phrase. The successful conduct of the Government would thus be insured, consummation not to be otherwise expected.

INDIGESTION GAS ON STOMACH PAINS AFTER MEALS

Many people suffer terribly from gas and pains in the stomach after every meal, and are kept in constant misery.

For the past 44 years Burdock Blood Bitters has been bringing hope and joy to thousands suffering from various forms of stomach trouble, helping them to eat three square meals a day; helping them to eat anything they wish, without having to suffer for it after.

Mr. Fred. Nielson, Moose Jaw, Sask., writes: "All last summer I was troubled with stomach trouble and indigestion, and also gas on the stomach. I could not eat anything except some light food and even then I would be bothered with pains after each meal. I could not work a whole day without being done out. I had tried everything; doctors, medicines and pills, until I read about Burdock Blood Bitters. I have taken four bottles and it has nearly, if not completely, restored me to health again."

Manufactured only by The T. Milburn Co., Limited, Toronto, Ont.

WOULD BE A RELIEF.

HE—Ah, your little dog has an enviable position!

SHE—Do you mean because he is always with me?

HE—Not exactly, but I was just thinking how happy I would be if I had some one to pay all my taxes for me.—Kasper (Stockholm.)

ACID IN STOMACH SOURS THE FOOD

Says Excess of Hydrochloric Acid is Cause of Indigestion.

A well-known authority states that stomach trouble and indigestion are nearly always due to acidity—acid stomach—and not, as most folks believe, from a lack of digestive juices. He states that an excess of hydrochloric acid in the stomach retards digestion and starts food fermentation; then our meals sour like garbage in a can, forming acid fluids and gases, which inflate the stomach like a toy balloon. We then get that heavy, lumpy feeling in the chest, we eructate sour food, belch gas or have heartburn, flatulence, water-brash or nausea.

He tells us to lay aside all digestive aids and instead get from any pharmacy four ounces of Jad Salts and take a tablespoonful in a glass of water before breakfast, while it is effervescing, and furthermore, to continue this for one week. While relief often follows the first dose, it is important to neutralize the acidity, remove the gas-making mass, start the liver, stimulate the kidneys and thus promote a free flow of pure digestive juices.

Jad Salts is inexpensive and is made from the acid of grapes and lemon juice, combined with lithia and sodium phosphate. This harmless salts is used by thousands of stomach sufferers with excellent results.

A FAMOUS OLD BANK CHANGES OWNERSHIP

Drummond's Bank Was the Most Aristocratic of London's Private Banks

LONDON, Feb. 5. — (Associated Press).—Drummond's Bank, the most aristocratic of London's many aristocratic private banks, declared by legend to have lent money to the pretender in 1745 and reputed to handle the accounts of half the peers of Great Britain, has been absorbed by the Royal Bank of Scotland, a comparatively new bank in the city's financial circle.

The famous old bank building with its Jacobite appearance and traditions which hides under the splendor of the new Admiralty Arch will remain as the oldest banking house still functioning in London. The partners of the bank, all members of the Drummond family, will remain with the bank which will be a branch of the larger institution.

Drummond's had always been regarded as the "die hard" of English banks and it was only last year they published a statement of their liabilities and assets. The capital of the bank was $2,000,000 and the deposits $18,376,550. The Bank of Scotland has a capital of $10,000,000 with deposits of $189,402,590.

Only two of the many famous old private banks of London that were often known to finance a war or come to the aid of the throne in times of financial distress, remain in their original status. The oldest, Child and Company of Fleet Street was founded in 1599 and Hoare and Company was founded in 1673.

FIREMEN WERE HELPLESS WHILE CHILD BURNED

MONTREAL, Feb 5.—(Canadian Press)—Henry Baker, 2 1-2 years of age, was burned to death, three other children were slightly burned and their mother Mrs. S. Baker, suffered severe burns when their house in Greenfield Park suburbs was destroyed by fire late last night. The firemen could not obtain water and were forced to use snow with only one shovel among them.

LUNCH COUNTERS TO BE INSTALLED ON C.N.R. TRAINS

Which Run Between Winnipeg and Toronto—This is the First Attempt at This Scheme Outside of the Dining Car.

MONTREAL, Feb. 4.—(Canadian Puress).—The C.N. Railways are now operating between Winnipeg and Toronto, colonist cars eqipped with lunch counters. As far as is known this is the first time that a serious endeavor has been made to provide hot food at reasonabe prices outside of the regular dining cars, to the second class passengers.

This service, the result of a plan conceived by Mr. Walter Pratt, general manager of sleeping and dining parlour cars, railway restaurants and hotels of the C. N. Railways, is designed to cater to the requirements of those passengers in the colonist cars who are unable to provide themselves with food prior to the commence ment of the journey, or who, for various reasons, are unable to cook their own food throughout the trip or to make use of the restaurants at stations along the line. Although all colonist cars on the National System are equipped with a kitchen where passengers may prepare their own food, cases of discomfort have been recorded of people who had not the necessary time to purchase food before the departure of the train, and in the cases of women whose time was so fully occupied in caring for their children that they were unable either to prepare food or to purchase it at the station restaurants. It has been observed also, that considerable inconvenience was sometimes caused when passengers were forced to alight in inclement weather at stations to procure food.

These onconveniences will be overcome, it is expected by the innovation now being given a trial. The lunch counter is built into the kitchen end of the colonist car and an attendant will be on duty, there all day Coffee and tea urns sufficient to keep on hand a supply of hot beverages are installed and a small refrigerator wil keep perishable food in good condition throughout the journey. In addition to hot drinks, sandwiches, pies, jams, there will also be available, milk, bread and butter, baked beans bovril, etc., with additional articles as requirement develop.

The new service was begun several days ago and it has already proved a success, on the first trip 177 passengers took advantage of the service and many favorable comments were passed by the travelling public. For the present, seven cars only are being equipped. These will be given a thorough trial between Toronto and Winnipeg and if the service proves as successful as expected consideration will be given to providing the service in colonist car equipment on all tran-continental routes of the system.

WATCHING THE PARADE NO QUARTER

By JOHN PILGRIM.

This morning Curt Holliday came down the street with his chest out like a two-year-old. The old-time fire was in his eye. He whacked away at things with his stick like the grim reaper himself.

"I've won," he said when we met. "Derned if I haven't. I'm boss at home."

Months ago Curt awakened to the fact that he didn't cut very much ice in his domestic millpond. A paragraph in the daily paper opened his eyes, it being to the effect that years ago Father always had a room of his own in the average family, in which he could keep his pipes and knick-knacks and mill around with his own fads. The girls might call it a den but that did not worry father so long as he had it.

"Nowadays," said this pessimistic journalist, "father has not even a den in most houses."

That fermented in Curtis' mind. He recalled that the girls had taken his room away from him years ago. They said he might fix up that place over the garage if he felt he had to have some place to himself. They spent more money each month than he felt he could afford, although he always managed to pay the bills;

"You owe it to your position," said Mrs. Holliday.

Young Holliday used the big car more than father did and the girls were forever kicking because they had to do the best they could with the little one. Mrs. Holliday dragged the old gentleman out to bridge and opera and other things in which he took no interest. They all talked at once when he protested and silenced him. But that paragraph about the den stirred the old fighting spirit in his withered breast and he went berserk. Or amuck.

"Rip that stuff out of that room," he ordered. "It's my den and I want it. I have cancelled all our charge accounts until you can learn discretion. Put your desires in writing. The one who asks me for money loses right there. I have put a lock on the garage and hereafter I will boss the cars. I will concede one night a week to my social duties, as you so feelingly call them. The other nights I'll do as I please."

The uproar at the Holliday home was terrific, but he won.

"After all," he said, with a snap to his jaw, "I'm the producer. If I have to pay the cheque I'll call the tune."

CONFERENCE TO AVOID WALK-OUT OF DOCKERS

LONDON, February 5 (British United Press). — Leaders representing 120,000 dock workers who threaten to strike on 16th February unless their demands for a two-shilling per day increase are satisfactorily met, opened an important conference with the employers today in an effort to effect a compromise and avoid a walk-out, which would paralyse every seaport in England.

There are nearly 350,000 telephones in Berlin now.

ERECT CLUBHOUSE FOR WHOLE TOWN

Women Raise Money for New Building by Own Efforts.

PHOENIX, Ariz., Feb. 5.—The much-abused "Cherchez la femme" is the explanation of the history of a handsome community and social centre building, used for educational, recreational and civic purposes in the rural town of Layton, near here.

The Women's Improvement Club decided it needed a permanent home and at the same time a building that would be of real service to the entire community. The decision was followed by a series of bazars, sales and dinners, a canvass for funds, and a loan of $2,500. Altogether $5,650 was obtained and with it a one-storey brick building was erected.

As well as housing the club itself, the building provides for the Union Sunday School and Church, farmers' co-operative meetings, gymnasium classes, dances and meetings of all kinds. The men have a luxurious club-room and on the grounds are two tennis courts. No charge is made for any function designed for the benfit of the community.

ESCAPED CONVICTS ARE DEAD AT GUARDS' HANDS

JEFFERSON, Mo. Feb. 5.—(Canadian Press). — Bullets from the guns of a posse of prison guards ended last night the lives of convicts, who earlier in the day escaped from Missouri Penitentiary after killing James Hart a guard. They made their last stand in a straw stack in the midst of one of the winter's fiercest blizzards.

Had a Waek Heart Was Very Nervous For Three Years

Miss Jessie Peterson, Zealandia, Sask., writes: "I wish to let you know how much good Milburn's Heart and Nerve Pills have done for me.

"For nearly three years I was very badly run down, had a weak heart, and was so nervous that sometimes I would almost faint away.

"I heard of many people who had recommended your Heart and Nerve Pills, so I decided to give them a trial. After I had used two boxes I found they had done me good, and after having taken five boxes I was completely relieved.

"I cannot recommend your Pills enough, and I would advise anyone having a weak heart or troubled with nervousness to use them."

Milburn's H. & N. Pills are 50c a box at all dealers, or mailed direct on receipt of price by The T. Milburn Co., Limited, Toronto, Ont.

TUXIS SQUARE BOYS MADE PRESENTATION

The members of the "Bull Dog Tuxis Square" of George Street Church met last night at the home of Mr. C. B. Adair, for the purpose of making a presentation to their ex-mentor Mr. Reginald Cuffe

After a pleasant evening spent in games and music, Ross Lord, on behalf of the group read an address which told of the boys appreciation of Mr. Cuffe's services as their mentor and Jack Adair presented him with a beautiful leather-bound volume of Robert Browning's poetry.

Mr. Cuffe although taken completely by surprise, made a suitable reply, telling the group what a great pleasure it had been to him to be associated with them, and hoped that although the group had disbanded, as each boy had taken more definite work in the Sunday School that they might contine to meet together in a social way.

Vicks is The Thing For Asthma

ONTARIO MOTHER TELLS OF STUBBORN CASE RELIEVED.

Mrs. Wilbert E. Collier of Bowery street, Picton, Ont., says: "My little girl had a terrible case of asthma. I read about Vicks and sent out for a sample. I rubbed my child's chest and throat with it and put a flannel on. Vicks did her so much good that I bought two jars. She now sleeps well, and is a different child. I would not be without Vicks VapoRub in the house."

A good way to get relief from asthma is to rub Vicks over the spine from shoulders to hips; then melt a little Vicks in a spoon and inhale the healing vapors. Also insert some in the nostrils, snuffing well back. You will be delighted to see how it clears the head.

Vicks comes as a salve—the external direct treatment for all cold troubles—absorbed like a liniment and inhaled as a vapor.

Treatment with Vicks is especially desirable for children as it avoids so much internal dosing. Just as good, too, for cuts, burns, bruises, sores and skin itchings.

At all drug stores, 50c a jar. For free test size package, write Vick Chemical Co., 344 St. Paul St., W., Montreal, P. Q.

Though Vicks is new in Canada it has a remarkable sale in the States. Over 17 million jars used yearly.

A FULL HOUSE.

TORONTO, Feb. 5. —(Canadian Press.)—Not in years has the demand for seating accommodation at the Wednesday opening of the Legislature been so great. Speaker Thompson and House members have been besieged for weeks for coveted tickets and more have been issued, it is said, than can possibly be accommodated in the galleries and on the House floor.

Radway's Ready Relief
GRIP COLDS

A List of Menu Terms

If the French menu cards you peruse in fashionable restaurants puzzle you, study this list of French culinary terms and keep informed.

"Entree," for instance, is properly a made dish of meat, and "Remove" a roast or plainly cooked fowl. Entree originally meant a light dish served after the first course of a formal dinner.

A la—served in a certain style, or with a certain sauce.

Au gratin—baked dish covered with buttered brown crumbs.

Bisque—thick soup usually made from shell fish. Or, rich ice cream with finely chopped nuts.

Cafe au lait—coffee with milk.

Cafe noir—black coffee.

Chartreuse—a mold of aspic filled with meat, vegetables or fruit. Used to denote anything concealed.

Chaud-froid—literally hot-cold. A jellied sauce used for masking cold foods.

Compotes—fruits stewed in syrup and kept in original shape.

Croutons—bread cut in cubes or sticks and fried or toasted.

Demi-tasse—small cup. Used for after-dinner coffee.

Fine herbs—minced parsley, chives, chervil, etc.

Frappe—semi-frozen.

Hors-d'oeuvres — highly seasoned "side dishes,' served before the soup to create an appetite.

Jardiniere—mixed vegetables served in their own sauce.

Julienne—mixed vegetables cut in matchlike strips.

Maigre—a soup without meat stock.

Naturel (au)—plain.

Pate de fois gras—a small pie or "pate" filled with a paste made of fatted goose livers.

Pommes de terre—potatoes.

Pommes de terre a la Lyonnaise—potatoes cooked with shredded onion.

Puree—a smooth pulp. Vegetables or cereals rubbed through a sieve to make a thick soup.

Ragout—highly seasoned meat stew.

Rechauffe—warmed-over dishes.

Saute—to fry lightly and quickly in a little hot fat or butter in a frying pan.

Sorbet—frozen punch.

Souffle—any dish that is literally "puffed up."

Toulouse (a la)—a rich white stew of white meats, mushrooms, truffles, etc., used for filling patties or garnishing.

Vinaigrette—a sauce of vinegar, oil, pepper and herbs.

THE REFEREE

The railroads recently have been moving less freight than a year ago. This isn't anything to worry about. The freight movement is at least a sixth greater than at this time in 1922. And it would be much larger now if it were not for the fact that freight movement in the latter months of 1923 was abnormally big.

Right now we have the logical reaction. Striking an average, the outlook is good.

BABY

Twenty-five years ago, Dr. Luther Emmet Holt wrote a book about the care and feeding of children. A publisher took a chance on it and, since then, the book has been translated into 12 languages. In all these years, it has out-sold any book of fiction.

It gives us great pleasure, to find that a useful best-seller has out-sold fiction books which at their best are mental narcotics or drugs. The most hopeful tendency of our generation is its intense care of the rising generation which will inherit the problems our generation has failed to solve.

COLDS

Medical scientists are concentrating now on "common colds." Ten thousand students are working on this matter. If they find a way to eliminate the "colds" that wreck people's efficiency, they will do more for humanity than a century of the medical vaudeville directed at such subjects as rejuvenating worn-out old men.

A "cold" is the most common "disease"—and the champion wrecker of efficiency and personal comfort.

TRADE

Final figures show that our country in 1923 sold to foreign nations nearly 376 million dollars worth of goods more than we bought from them. This is good news, provided we ever collect that "balance" in cash.

A nation, like an individual storekeeper, can sell unlimited amounts of merchandise "on credit."

AUTO

Buried in a country newspaper weekly we find this item: "The automobile is said to have had a greater influence on modern life, as a whole, than any invention since man discovered fire and cooked meat."

In a general way, this is true. The auto has released imprisoned man from his geographical boundaries. It puts the world at his door. Most important of all, it enables modern man to get out of the city into the country with its fresh, pure air. That is the real function of the auto, not speed.

The airplane will complete eth job.

WAR

Four-fifths of the possibilities of there being another Big War would be eliminated if the United States and Great Britain agreed not to furnish money or war munitions to other nations. This is the theory of Sir Charles F. Hingham, foremost advertising man of the British Empire.

Lasting peace, after all, is up to Wall Street and Lombard Street—and that's a sorry prospect.

Canada received 600,000 new inhabitants from the United States in the years 1910-14.

The average human life is 33 years; only about one person in every hundred lives to see 65.

The longest railway system in England is the London, Midland & Scottish, with a total route mileage of 7790.

The high-water mark of Canadian immigration was reached ten years ago, when the total was 400,000.

In the principal countries which took part in the World War three are 7,124,000 disabled men in receipt of pen[illegible]

Quaker Oats Makes a Wonderful Offer

Delicious Flavor of Quaker Oats Brought Out By Double Boiler

Quaker Oats Company makes it easy for users to secure necessary equipment in Aluminum at less than cost. Opportunity to test food value and delicious flavor, through modern method of cooking

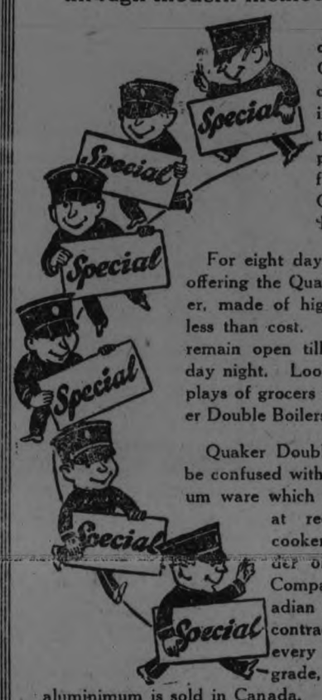

To bring out the delicious flavor of Quaker Oats, it is necessary to cook them in a Double Boiler, and the Quaker Oats Company is making it easy for users of Quaker Oats to obtain one of these cookers.

For eight days in this city they are offering the Quaker Oats Double Boiler, made of high-grade aluminum, at less than cost. The special offer will remain open till a week from Saturday night. Look for the window displays of grocers who have these Quaker Double Boilers in stock.

Quaker Double Boilers should not be confused with "seconds" in aluminum ware which are frequently offered at reduced prices. These cookers are made to the order of The Quaker Oats Company by a leading Canadian manufacturer, under a contract which provides that every article shall be first-grade, 99% pure. No finer aluminimum is sold in Canada.

The Quaker Oats Double Boilers hold two quarts. They are useful for every boiling and stewing purpose. In the usual way, they would cost at least $2.50.

The elimination of the hulls in the milling of rolled oats has always been a problem to manufacturers. The Quaker Oats Co. recently perfected a process which eliminates practically every hull. To those who do not use Quaker Oats, the present is a good opportunity to find out how good rolled oats can be. If you secure the Quaker Oats Double Boiler on this special offer, you will learn that Quaker Oats are almost entirely free from bothersome hulls, and you will enjoy the delicious, nut-like flavor of the oats. The double boiler cooks the oats thoroughly without burning.

Quaker Oats Double Boilers will be delivered by your grocer during the special offer. There will be no waiting to secure them. But after this special offer is closed, no boilers will be procurable except in the regular way.

Many of your neighbors have their Quaker Oats

Aluminum Double Boiler

Worth $2.50
How to get it

$2.50 Double Boiler and two large packages Quaker Oats; total value $3.10, for **$1.75**

$2.50 Double Boiler and three large packages Quaker Oats; total value $3.40 for **$2.00**

Phone your grocer for yours

The Quaker Double Boiler is made to the order of The Quaker Oats Company. All highest quality, heavy Canadian aluminum, 99 per cent. pure. No "seconds."

Quaker Oats

In Sealed Cartons Only

The Quaker Oats Company, Peterborough and Saskatoon. 160

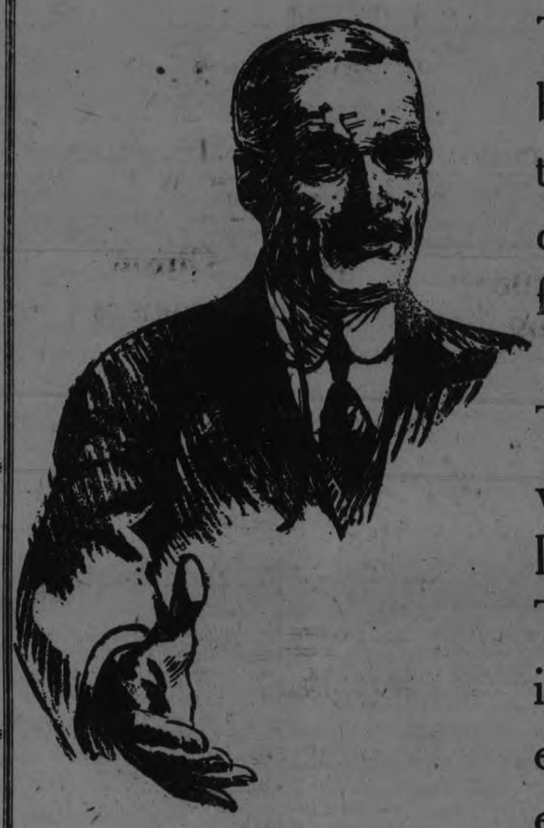

The above offer, backed by the best grocers of the city, is an exceptional one, possible only for a few days.

To get a heavy quality, well made Aluminum Double Boiler at LESS THAN HALF its value, is worth a little extra effort on the householders' part.

The Groceteria Stores
"We Sell It For Less"
Quaker Oats — Quaker Flour
and Everything made by the Quaker Oats Company.
Your opportunity to get a DOUBLE BOILER at less than cost

WITH YOUR ORDER OF
FRUIT and GROCERIES
Let Us Send You the Boiler and Oats
L. M. BROOKS
Phone 730w or 2102 241 George Street

THE PLACE TO BUY QUAKER OATS, BOILER GROCERIES AND MEATS
MENDELL BRAUND'S
THREE STORES
Corner Lock and Lansdowne Streets
571 Chamberlain Street
Corner Park and Albert Streets

LARGE SEEDLESS ORANGES Dozen 35c

If it's the Best Grade Groceries you want we have them—Include with your order the
DOUBLE BOILER AND OATS
QUAKER OATS GREAT SPECIAL

BLACK SALADA TEA 70c lb.

PORTER S. WHITE CO. Phones 1960-1961

We specialize in
GRAPEFRUIT
5 for 25c Is our Leader
Give us your order for Oats and your Double Boiler
J. E. LILLICO
PHONE 271

QUALITY and SERVICE
at all times at
GRADY'S
Cor. Lock and Lansdowne
New Boilers and Quaker Oats at Bargain Prices.
High-Grade Groceries.

Get Your Boiler and Oats at
ROSS' GROCERY
Corner of Aylmer and MacDonnell Streets
CHOICEST GROCERIES

DENNE'S
Have a large stock of
Quaker Oats and Boilers
Give us your Flour or Feed Order, and include the big Quaker Oats Special for the Boiler.
R. DENNE
338 George Street

For Groceries
Including Your Quaker Oats and New Double Boilers come to
E. BENSON
59 George St. Phone 1038

Double Boilers and Quaker Oats
At Both Stores
Boyd's CASH & CARRY GROCERY
168 Charlotte Street
60 Hunter Street, E

Get Your Boiler and Oats from
J.T.BROOKS
322 McDonnell St.
GROCER & BUTCHER

ONTARIO MUSICAL FESTIVAL

The following alterations and additions have been made in the syllabus of the Ontario Musical Festival.

New Member of Executive Committee—Rev. Father J. E. Ronan, Diocesan Director of Catholic Church Music, and representing the Music Movement in the Separate Schools.

New Choral Society Class—Class "B," (not less than 35 voices). From cities and towns. Max. population 50,000. Fee $7.50.

(a) "Bless the Lord, O My Soul" Ippolitof-Ivanof (No. 1066, The Boston Music Co.)

(b) "Spring's Delight," Op. 53, No. 1 (Schirmer), Caesar Cui.

Class 52—Solo for Boys may be sung in lower key.

School Competitions.

All school competitions are open to the Province of Quebec.

School choirs from towns of under 30,000 population may contain members from several schools, provided each member is a pupil of [illegible] community from which the competing choir comes.

The above rule applies to school orchestra competitions.

Church Choirs.

Class 9—Rural church choirs may combine to form a choir for this competition, provided that all members of competing choir are bona-fide members of some church choir in the community from which the competing choir comes.

Piano Competitions.

Class 75—Should read "About difficulty of test piece in Class 7."

Class 76—Should read "About difficulty of test piece in Class 69."

Closing Dates For Entries.

[illegible]

"Entries close April 1st, 1924. (An extension to April 10th will be allowed on payment of double entrance fee)."

Mr. Herbert Fryer and Dr. James Lyon, both of London, England, have been secured as adjudicators. They will also adjudicate at the Festivals in Mantioba, Alberta and British Columbia, all of which festivals follow in consecutive weeks after Ontario.

Captain Charles O'Neill, Director of Music in the Royal 22nd Canadian Regiment, Quebec, will adjudicate in our band competitions, and also in the band instrument classes. Captain O'Neill adjudicated at the last fall, and proved himself a very capable adjudicator, and his criticisms were not only very constructive but were very much appreciated by the various competing bands.

In the falk dance classes the services of Mr. Chas. Raholt, assistant to Cecil Sharpe, may be secured as adjudicator. Mr. Rabold has kindly consented to come, and it is only a matter now of arranging terms.

RUSTY BLADES.

When rust has been allowed to stand for a long time on knife blades you can remove it by sticking the blade in an onion and [illegible] it for

FELT-BRAID HAT

An interesting cloche is of white felt banded with alternate rows of blue and black rickrack braid.

PEASANT FROCKS

Snappy house frocks are made of unbleached muslin with crossstitch embroidery in red, blue and yellow on the sleeves, after the peasant fashion.

HEEL STYLES

Smart shoes for evening have very high heels while those for daytime

ROUGH ELECTION

LONDON.—In the election just closed there was an unprecedented number of fights, broken up meetings and other evidences of rowdyism. Austen Chamberlain was one of several speakers who was shouted down at a meeting and absolutely prevented from speaking. One candidate and his wife were attacked by a mob after a meeting, the woman being severely injured.

FIRST REQUISITE

Ready-Made Philosopher.—No man is a hero to his valet.

Miss Cayenne.—Anybody who wants to be considered a hero ought at least to be man enough to dress himself.

Transient. (setting down his suitcase on depot platform).—Don't they ever have a Clean-Up Week in this town?

Departing Guest.—Yes, the hotels seem to be conducting one now.—American Legion Weekly.

CLOSER.

About 125 million Christians of the Eastern Orthodox church adopt the same calendar the rest of us have. They had used another, the Julian calendar, dated two weeks ahead of ours, since 1582.

Maybe this seems like a small matter, this simple readjustment of the conflicting calendar. But it has taken nearly three and a half centuries to bring the Julians into camp. They held out until last October, and 1924 will be their first full year under our calendar.

Maybe there's still hope for agreement on some of life's other ancient points of dispute.

SPENDING.

The public that made life enjoyable for P. T. Barnum spends 730 million dollars a year for movies, according to conservative estimates.

A big figure, but we mustn't forget that it's a big country. The movies appear to collect about $7 a year for every man, woman and child. That's letting us off cheaply, considering what they give in return. Most of the spending is in the neighborhood theater.

HOW HENRY FORD SPENDS HIS MONEY

By ERNEST . LYNN.

DEARBORN, Mich., Feb. 5.—How does Henry Ford spend his money?

How much of the world's largest fortune is lavished on its owner?

The truth is that Ford, with all his wealth, has never developed the luxurious taste and habits of a millionaire.

The man has a certain contempt for money. Most of it goes back in his business and creates jobs for thousands of men. Other millions go to charity. He recently gave another million and a half to his hospital in Detroit. Other charitable and welfare work he dare not let the world know about, for fear of being swamped with pleading letters.

Ford could easily "blow in" $5000 a day on himself and never miss it. Yet, with the exception of a few hobbies which serve as outlets for the sentimental vein in his character, his riches have made him more simple in his personal habits than ever before.

He likes plain food, a quiet home life and the least possible display.

"There is a Ford yacht—but it is for the family. Ford himself finds his sport not in yachting but in ice skating, walking, camping and tree chopping.

Goes Without Hat

He prefers not to wear a hat—hence his cheeks are well tanned. He wears plain clothes, usually a sack suit of blue or gray.

A suit costs Ford $90 or $100. It is tailor-made and loose-fitting and must answer two requirements: it must be plain and of good quality.

In fact, the man's philosophy may be summed up in these four words, "plain and good quality." They are traits he looks for in everything, whether it be a meal, an employe at his plant or a seat at a show.

Even Ford himself wouldn't know how much of his income he uses as "spending money." Recently he bought the little schoolhouse in Dearborn township where he studied as a boy. Ford hasn't said what he will do with it; probably he will restore it as a tangible memory of his boyhood—just as he has preserved his old homestead.

Befriends Birds

Henry Ford spends money fostering and preserving bird and animal life around his Dearborn home. He has installed drinking fountains for the wild creatures. These are kept from freezing in winter by electrically heated coils.

He spends money in collecting American antiques and is reconstructing through these the life of the people of America from earliest times. Ford also is making a collection to show the evolution of lighting.

Recently someone found Ford in the back yard of his birthplace, digging with a spade.

"My mother," explained Ford, "used to throw broken cups and saucers in the back yard and then bury them. I'm trying to unearth a sample so I can have the pattern duplicated."

Another outlet for Ford's reverence for the things his mother liked is to be found in his collection of old American songs. His collection of American music—mostly the songs and waltzes of his mother's day—is complete. He often has this music played to him at his home.

Likes Football

Ford is not a baseball fan. But he enjoys football and goes to theaters, symphony concerts and lectures. He never sits in a box seat.

Ford can be seen most any day driving around his Dearborn plant in a Ford coupe. He uses this exclusively for his business errands. Driving into town, or on long trips, he generally uses a Lincoln.

He pays $10 for a pair of shoes. His hats are cheaper than that, and last him a long time. He eats with equal enjoyment at expensive hotels or at little lunch counters. If the service is good, he gives a liberal tip.

He carries a plain gold watch, but wears no jewlery.

And he has never tasted tobacco and alcohol.

What Ford Reads

Want to know what kind of books Henry Ford reads?

Here is a list of the reading he has just finished:

Wells' "Outline of History."

Knut Hamsum's "Growth of the Soil."

Arthur Train's "His Children's Children."

In addition, Ford is an ardent student of Emerson and spends many hours reading the famous essayist's works aloud. For Mr. and Mrs. Ford have the old-fashioned habit of reading to each other.

A NOTED FRENCH NOVELIST DYING

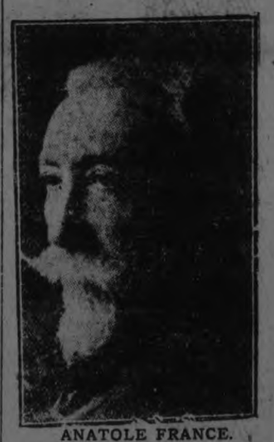

ANATOLE FRANCE.

PARIS, Feb. 5.—(British United Press.)—The famous French novelist, Anatole France, who has been ill for several weeks, became suddenly worse to-day.

Prof. Laubry, a heart specialist, was summoned urgently to the writer's bed.

Anatole France, noted French author, who in October, 1920, at the age of 76, married Mlle. Emma La Prevotte, more than 40 years his junior, declaring that he was "starting life anew," was an officer of the Legion of Honor and a member of the French Academy.

France's real name was Jacques Anatole Thibault. He was born in Paris on April 16, 1844, the son of a bookseller, and educated at Stanislaus College. For more than half a century he was famous as a critic, essayist and novelist, possessing a style "compounded of neologisms, rare epithets and startling forms of expression." He was a skeptic in religion, metaphysics, morals, politics, aesthetics and science, in doubt often even of his own negative conclusions.

In later years his ideals underwent a change. He became an advocate of Russian Bolshevism. France first became interested in politics at the time of the Dreyfus trial, due, it is said, to his love for a Jewess.

The veteran academician enlisted as a private in the French army at the outbreak of the world war. Ten years ago it was reported that he was engaged to marry Mlle. Brindeau, an actress, whom he met while returning to France from Buenos Aires. The name of Mme. Caillovet was mentioned in connection with the estrangment, it being reported that the author had been helped by her during his early struggles for recognition as a writer.

Glass with a silver inlay or deposit should be rubbed after washing with a chamois skin dipped in whiting.

OVERHEATED FAT.

If fat gets too hot before you are ready to use it, put in a handful of raw sliced potatoes. That will lower the temperature.

SPONGE CAKE.

The texture of angel or sponge cakes is improved if you divide them by pulling apart with two forks instead of using a knife.

WOODENWARE.

Woodenware absorbs odors and fats. Hence, articles made of it should be used carefully and cleaned often.

FAILING MEMORY.

LADY—But why is it you can't remember how long you've been out of work?

TRAMP—Well, you see, ma'am, it's this way. I'm not sure whether I was born in '68 or '69.—Humorist (London).

IN AGAIN, OUT AGAIN

LONDON — Already convicted more than 50 times, chiefly for theft, an elderly man has just started serving a year's sentence here for picking pockets.

ENOUGH ALREADY

"Did you punish Willie for smoking?"

"No dear. He punished himself."—Exchange.

Stoic Insect.

You never hear the bee complain
Nor hear it weep and wail;
But if it wish it can unfold
A very painful tail.

Willing to Plunge.

Her Mother: John, I think Helen's voice should be cultivated, if it doesn't cost too much.

Her Father: It can't cost too much if it will improve it any.

CITY COUNCIL VOTED AGAINST PAYING THE HEAD POLICE FORCE

Big Budget Was Cleaned Up Expeditiously by Council Last Evening.

THE DEPUTATIONS

With a degree of efficiency that was refreshing, the City Council last night waded through a fairly large budget and adjourned without having to extend the time past the eleven o'clock deadline. The only contentious question to come up before the Council was the question of paying Chief Newhall the unpaid portion of his salary for last year. This the aldermen declined to do when it came to a vote, in spite of Mayor J. J. Turner's appeal for immediate settlement of the issue in order that peace and harmony might once more prevail.

The discussion opened by Ald. Turner moving that the chief constable be paid the remainder of his salary for 1923. Mention was made of an understanding between the contending parties that this would be done. City Solicitor Wearing reminded the Council that he did not enter into any agreement, verbal or otherwise with Mr. R. R. Hall to pay the Chief his salary. Mr. Wearing said Mr. Hall had broadened the claim out considerably so as to get a better interpretation of the Act.

Mr. Wearing said that in view of the city's success in the suit he would have the right to collect court costs from the Chief, but he did not intned to do so. He said the Chief was neither a friend or enemy of his.

Ald. Meyers said he had always kept in mind the fact that the dispute was not between the Chief and the city, but between the commission and the city. Ald. Meyers seconded Ald. Turners' resolution.

Mayor Turner appealed to the Council to have the matter speedily settled in the interests of peace and harmony.

Ald. Phelan declined to support the motion, claiming that the commission had not had a meeting so far this year and the members of the commission were supporting the Chief in his expenditures.

"Where is this going to land us?" inquired Ald. Maher, who pointed out that the resolution provided for the payment of money which the city was not legally required to pay. "The same body of men were prepared to attach the property of the aldermen and city," said Ald. Maher.

"He sued for his salary and lost and why should we turn around and pay it?" asked Ald. Crowe.

"We accepted the Chief's work and the commission accepted it, and we should pay the Chiefs' salary?" said Ald. Jones.

As a representative of the people, Ald. Fife said he could not use the people's money to pay for a case that was won by the city. It was not such a love affair as the local press would have you believe, said Ald. Fife.

Ald. McIntyre thought it was not the proper time to pay it. He thought the commission should meet first.

The motion was lost.

Would Amend Act.

It was moved by Ald. Crowe and seconded by Ald. Turner:

Whereas the power of Municipal Councils over civic expenditures is being limited more and more by the creation of Boards and Commissions with authority to demand and expend moneys;

And whereas the Suburban Roads Commissions are given arbitrary powers to commit Councils to responsibilities and expenditures without the knowledge or consent of the elected representatives of the people;

And whereas City Councils have practically no voice in the amount to be expended on Suburban Roads and have no jurisdiction as to what levy shall be made on their constituetns for that purpose;

Resolved, that this Council is of the opinion that the present law providing for the adoption or setting apart of suburban roads for the construction and maintenance of which cities are taxed should be repealed.

And further, that if such law is not repealed City Councils should be given more control by an amendment providing that no road shall be adopted as a suburban road until its adoption as such has been approved of by the Councils which will be called upon to contribute toward its construction or maintenance and that such amendment should also provide that esimates for expenditures on such roads must be approved of by such Councils before they are acted upon;

Also that copies of this resolution be sent to the Hon. the Prime Minister of Ontario, the Hon. the Minister of Highways and Mr. W. H. Bradburn, M.P.P., and to all the City Councils in Ontario, and that the other City Councils be asked to appoint delegates to join a deputation to wait upon the members of the Ontario Government to press for these amendments to the law.

The resolution carried.

Salary Increases

Arthur A. Ringer, assistant assessor, asked for an increase in salary, stating that he was the lowest paid employee on the civic payroll. The request was sent to the Finance Committee.

The G.W.V.A. want use of Riverside Park on May 24th next. The matter was referred to the Parks Committee.

Mr. Hutchinson notified the Council that he was putting in a claim for damages sustained by his daughter when she is said to have fallen over a loose board in the sidewalk. The Legal Committee will deal with the matter.

The Finance Committee will deal with the Peterboro Health Associations' request for the annual grant of $1,000.

G. N. Gordon, K.C., M.P., invited the Council by letter to a dinner at the Empress Hotel, on Wednesday evening, when an address on civic matters will be given. The invitation was accepted.

Mrs. John Gibson, Parnell street, through Mr. John Mackness, gave notice of a claim for damages sustained by falling on the sidewalk on Park street south. The matter was again referred to the Legal Committee for the second time.

George Grange, caretaker of the City Hall requested an increase in salary to $1,500. The Finance Committee will look into the matter.

The Nicholl's Hospital Board asked for a monthly grant of $600 a month, towards the cost of maintenance of that institution. This is a decrease of $200 a month. The matter was referred to the Finance Committee.

"I hope there are many more like that," was Mayor Turner's comment on the reduction.

Wellar street and Dublin street were named by City Engineer R. H. Parsons as the only two streets in the city suitable for slides. The engineer also suggested that the question of the city's liability resulting from any accidents that might occur be referred to the city solicitor before any action is taken.

City Solicitor Wearing said he was afraid that the city would be inviting danger by opening up public roads for coasting. Mr. Wearing reviewed the legal aspects of the case. He said he was heartily in favour of providing coasting zones for children but it was a serious risk for the city to assume.

The Mayor thought the zones might be supervised by caretakers.

Ald. Fife was opposed to the use of any public street for toboggan slides on account of the liability and also for the reason that use of streets for coasting was a detriment to the residents on such streets.

It was moved by Ald. Fife and seconded by Ald. Crowe, that City Engineer Parsons be asked to see if some of the public parks and hills could not be used. The resolution carried.

Many Deputations

Before hearing the number of deputations present, regarding grants, Mayor Turner suggested that all requests for grants be referred to the Finance Committee. This was approved by the Council. The first deputation represented the Children's Aid Society and the speakers were Messrs. B. F. Ackerman, John Edgar and G. W. Powell.

Mr. Edgar, president of the Society, reviewed the progress made by the Society during the last year. The Shelter was moved to more commodious quarters and the property paid for out of monies conserved by the Society in the past. This year the Society is asking for $1,000.

If the practice followed in other places was followed here the Society would present both the City and County Council with maintenance bills," said Mr. Edgar. "If this was done the city would be liable for maintenance cost of $3,000 instead of the $1,000 asked for by the Society."

Since Mr. Powell took over the work as agent of the Society, the wards of the Society have accumulated bank accounts aggregating $10,000.

Mayor Turner thanked the Society's representatives for their efficient and careful administration of the Society's affairs and assumed them that their representations would receive the careful consideration of the Council.

Well Babies' Clinic

Dr. Jessie Birnie, representing the Well Babies' Clinic, said that over a thousand babies were examined in Peterboro last year by the clinic staff of eight doctors. Dr. Birnie produced figures to show that while the birth rate in the province decreased in the last four years, infant mortality also decreased through the instrumentality of Well Babies' Clinics and similar organizations. Dr. Birnie asked that the grant be increased from $700 to $1000.

Loyal Orange Lodge

Mr. E. Reid reminded the Council that this is leap year and that means that Peterboro will be the centre of the 12th of July celebration. For this purpose Mr. Reid asked for a grant of $100. This amount was granted to the Lodge when the celebration was held here four years ago.

Peterboro Fair Board

Mr. R. Denne, president of the Peterboro Fair Board, said he represented the fourth largest fair in Ontario. A few years ago the Fair Board handled four or five thousand dollars a year and last year the Board handled nineteen thousand dollars. A grant of three thousand dollars was asked for.

Mr. R. H. Turner, first vice-president, said the Fair Board was planning a bigger and better year. The labor was largely voluntary and the money well spent.

Mr. V. Eastwood said the situation in regard to agriculture in the district was a serious one.

The chief mission of the Fair Board was to improve this situation and create an interest in a better class of stock and other farm products.

"The money will not be wasted and will return a dividend every year," said Mr. Eastwood.

Mr. Denne said the Board would co-operate with the City in the erection of a toboggan slide at the Exhibition grounds. It was the desire of the Board to make the exhibition park a community centre. It would be safe and not have to be taken down each year, he said.

Poultry Association

Mr. T. Darrah, president of the Peterboro Poultry Association, asked for $300 for the work of his association.

Mr. J. T. C. Lang read a letter supporting the grant outlining the work of the association.

Surface Drainage

Mr. John Edgar representing the citizens on Sherbrooke street west, presented the need for better surface drainage on that street. Mr. Edgar submitted a petition in support of his contention.

Mr. J. Penrose also spoke in favor of better drainage facilities. The matter was referred to the Board of Works.

Mrs. Charlotte Nicholls

Mr. R. Denne reminded the Council that Peterboro once had a public-spirited woman, in the person of Mrs. Charlotte Nicholls, who left three parks and a hospital to the city and suggested that granite pillars be erected at the approaches to Jackson Park, Nicholl's Oval and Inverlea park to commemorate the memory of Peterboro's benefactor.

Mayor Turner replied that he had already given this matter some consideration and was pleased to receive Mr. Denne's suggestion as to the form the memorial should take.

Was Referred Back

The request of Mr. F. White for permission to raise a shed in the rear of 384 Water street by means of studding closed in with sheet iron in order to give a slant to the roof was referred back to the Property Committee for further consideration.

Ald. Fife, chairman of the Property Committee, was inclined to grant the request but Mayor Turner pointed out that the request was contrary to an existing by-law and that details as to the proposed construction of the building should first be submitted to the Council for consideration.

Garbage Collection

A by-law providing for the collection of garbage at a cost of $10,535 and defining the areas, was confirmed. The cost of garbage collection is slightly lower this year.

Ald. Maher put in a plea to include twenty-four houses in the north end in the garbage collection area, but it was pointed out that the cost of this work was excessive and it would have to be abandoned and included in next year's contract.

Was Re-elected

Mr. J. J. Northey was re-elected a member of the City Trust Commission.

The billiard table licenses of Garrett Spence and Louis Yeotes were renewed.

The Council decided to join the Good Roads Association by paying a membership fee of $25, and send a deputation to the convention to be held in Toronto the last three days in February.

In recognition of the long service of Mr. H. Rush on the Central Charity Board and his other municipal activities, Mr. Rush was made a permanent member of that Board.

Ald. Stocker was added to the Finance Committee.

To Revise Rules

The Legal Committee will be asked to revise the rules and regulations governing the City Council on suggestion of Mayor Turner.

The Property Committee will be given authority to sell the ashes for the year.

Ald. Crowe introduced a resolution to amend the Public Health Act so as to provide that members of the local Board of Health be elected for one year and that after the first year, one be elected for one year, one for two years and one for three years, similar to the Utilities Commission. The resolution was seconded by Ald. McIntyre, and carried.

Those present were Mayor J. J. Turner, Aldermen Maher, Morrison, Crowe, McIntyre, Stocker, Meyers, Fife, Turner, Jones and Phelan.

SICK-ROOM LIGHT.

For a sick-room a very adequate light is provided by putting a bit of camphor gum in a saucer of water, where it will float, and then lighting it. The camphor will burn slowly with a pleasant odor.

After cleaning an article with gasoline, to prevent circles and remove the odor put about one-third part vinegar in the water with which you dampen the cloth when pressing the garment.

RICH, RED BLOOD BUILDS STRENGHTH AND NERVE POWER

To Renew Vitality We Must Enrich the Blood Which is the Driving Force of Life.

What gives the athlete his strength? Red blood. What drives the worker, and the business man, also, up the steep hill of (success. Red Blood. What makes the glowing, vital beauty of woman? Red Rich, red blood is the supreme driving force of life. If our bodies no longer respond to Nature's processes that should re-build strength and vitality, then we should enrich it, nourish it. Red blood feeds the body tissues, stimulates the nerves, makes our systems tingle with the pulsing of life.

If we lack strength and nerve power we should always think first of our blood. Discouraged or exhausted men and women should get from their druggist to-day a generous size bottle of Wincarnis. Start this home treatment at once. It cost less than ten cents a day. In twelve days see the improvement Wincarnis, the blood builder, brings. No need to worry. Wincarnis will give you new strength, vitality, nerve force.

You'll Be Heard In the Want Ads

YOUR wares, your wants, your services, your hire—The want Ad column is your friend. Examiner Want Ad Page is read by thousands who constitute a fruitful field for you. May we receive your ad?

Telephone 1600
EXAMINER

BARRIE'S STORE NEWS
Exclusive Ladies' Wear Shop

A Feast of Bargains for the Six Days'
FEBRUARY
Economy Sale
in which
Coats, Suits, Dresses
Are Offered at Remarkably Low Prices.

Interesting News From the Dress Section

Charming Afternoon Frocks

In Canton crepe, crepe de chine, georgette and velvet. Frocks that follow the fashion movement and yet are not extreme. Black, brown, grey, beige and navy blue. Use all the art of braid, pleating, beads and embroidery. Sizes 16 to 42. February Economy Sale price .....

$25.00

The Cloth Frock

is always useful, nice to wear under a fur coat and equally as useful and attractive for street wear in the early spring. Attractively priced at .....

$15, $19.50 $25.00

Economy Sale Specials.

Coats and Wraps

1 only regular $125.00 for **$75.00**
1 only $105.00 for **$59.00**
1 only $95.00 for **$50.00**
1 only $87.00 for **$45.00**
2 only $75.00 for **$40.00**
2 only $55.00 for **$30.00**

The above models are fashioned in marvella, lustrosa, gerona and Bolivia, with all enveloping collars, and in most cases cuffs of Kit fox, beaver, fitch, wolfe and Western sabel. Lined with crepe and crepe de chene and interlined. "Every garment exclusive."

Fur Trimmed Suits

at half the regular selling price. Materials are Poiret twill, duvetyne, marvella and Panne velaine. Fur trims of mole, seal, sabel and beaver. Price range from .....

$20.00 to $65.00

1 only $45.00 for **$25.00**
2 only $40.00 for **$20.00**
2 only $35.00 for **$17.50**

The materials are of duvetyne, Bolivia, velveden and velour. All have fur collars and some have cuffs of Western sabel and French beaver. Silk and satin lined and interlined.

5 Only

in this lot of good comfortable garments, three of which are full satin lined. Materials are velour, cheviot and tweed mixtures. Economy Sale price .....

$8.00

3 Only

Heavy cheviot and tweed mixtures. Half lined with heavy farmer's satin. Economy Sale price .....

$4.00

Barrie's

Phone 340

NOW YOU CAN MAKE YOUR RUBBERS LIKE NEW

NU-RUBBER

It is the mud, slush and wet snow that wear the shine off your rubbers—they look a dingy grey color—and then sooner or later, they crack. With NU-RUBBER you can replace the protecting shine. Nu-Rubber is easy to apply. Just use the sponge and go all over the rubber with the polish. It dries quickly and your rubbers are like new. Any good dealer can supply you.

"OVERSHOE DRESSING" makes the cloth uppers of overshoes just like new—the original natural finish replaces the worn greyish appearance.

Shine the Surface and Save the Shoe

BOSTON BLACKING CO., MONTREAL

Financial News and Views

Canadian Stock Exchange —And Mines— | New York Stock Exchange —and Curb Prices—

Today's Quotations and Opinion and Reviews of the Ma kets.

NEW YORK, Feb. 5.—(United Press). — Despite the handicap to trading which arose from crippled wires, the early market to-day displayed market buoyancy.

Nothing happened over night to change the economic situation situation and active issues continued to improve under the prospects of better business developments and a continued ease in money.

Industrial stocks attained a new average high at the previous close, suggesting that the aggressive phase of the present bull swing still had some distance to go.

Steel Common gained a half point to 107 7-8 on the Initial transaction of the day and other speculative leaders moved up in proportion.

Open prices is to-day's strong market were—Studebaker 105 1-8; Marland Oil 41; General Motors 10; Republic Iron and Steel 59 up 1-8; American Sugar 58 up 1-2; United States Steel 107 1-8 up 1-2; Pan American 119 1-2 up 3-8; General Electric 218; Pennsylvania 45 off 1-4.

Stocks mad further advances in the early hour under the leadership of Steel Common, which reached a new high on the movement above 108.

Oils displayed pronounced strength with Cosden and Marland scoring the best gains, while sugars moved ahead under the influence of continued operations for a rise in Cuba cane preferred which made a record 1924 high above 7.

New steel business is encouraging and the output of mills and furnaces is gradually expanding. Within the last few days railroads have placed orders.

Steels leadership inspires special strength in the independents which was justified by the increasing favorabl, characted of trade news. The Old Colony Trust Company of Boston declared a regular quarterly dividend of $3 payable February 15 to stock of record of February sixth.

American Can continued to show a gain at noon and was up 1 5-8 Crucible Steel also showed an advance of 1 1-8 to 70 3-4 and Mack Truck advanced 1 1-8 to 90 1-8.

Corn products was off 1 1-4 points to 177 3-4.

On the curb market improvements were made in the great majority of stocks in the opening transactions.

South American oils attracted attention on account of the developments going on in the Lago Petroleum Company. The company may be taken over by the big British Concern operating in the lake Maracaibo region. Lago sold at 3 1-2 Caribbean at 6 1-8 up 1-8, Creel 3 3-8 and International Petroleum at 21 3-4.

Ford Motor of Canada scored the largest individual advance in the Industrial list, jumping up 5 points to 470. At the same time Durant Motors dropped 3-4 to 30 1-2.

NEW YORK STOCKS

	High	Low	Close
Atchison Rly.	101¾	101	100⅞
Allied Inter.	24	23	23⅞
Amer. Loco.	74¾	74¾	74¾
Amer. Asphalt	46⅜	46	46
Amer. Smelters	60½	60	60½
Baldwin Loco.	129⅜	128¾	129
Balt. & Ohio	58½	58	58⅛
Bethlehem Steel.	62¼	61¾	62
Amer. Can.	121	119½	120¼
N. Y. Central	105¼	105	105½
Chandler Motor.	65¼	64⅞	65
Corn Products	176¾	176	176½
Ches. & Ohio	77⅛	76⅛	76⅞
Crucible Steel	71⅛	70¼	71
Cal. Pet.	29¼	28	28⅞
Davison Chem.	50	47	50
Erie R.R.	27¾	27⅛	27⅝
Famous Players.	67	66⅛	66½
Gulf States Steel.	87½	86½	86½
Coca-Cola	74	74	74
Kelly Spring.	29¼	28	28⅝
North. Pacific	55¼	55	55
North-West	53	53	53
Pan-Amer. A	50¼	48¼	48⅞
Pan-Amer. B	48⅝	46¾	47⅛
Prod. & Ref.	43¼	41⅞	41⅞
Reading Rail.	57	57	57
General Elec.	215¼	214	215⅛
Sinclair Oil	24¼	23⅛	24
South. Rail.	48	47⅜	47⅜
Studebaker	106⅝	105	105¾
Westinghouse	63½	63¼	63¼
Amer. Wool	72½	71⅝	72⅝
U. S. Steel	108⅛	107¾	104⅛
Trans. Oil	5½	5¼	5½
Inter. Paper	40⅜	39¾	40⅛
Stand. Oil N.J.	42⅛	42	42
Stand. Oil Calif.	68¾	68	68
Vanadium Steel	32¼	31¾	31¾

CANADIAN STOCKS.

	High	Low	Close
Abitibi	67½	66¼	66¾
Atlantic Sugar	22	21	22
Barcelona	16	16	16
Bell Tel.	128¼	128	128
Brazilian	49½	48	49
Brompton	41¾	39⅜	39⅝
Brit. Emp. St. F.	15	15	15
Canada Bread	73	73	73
Can. Gen. Elec.	116¼	116¼	116¼
Can. Pacific	153	153	153
Laurentide	94½	94	94
Span. River C.	113¾	112½	113
Steel of Canada.	79½	79	79
Toronto Rly.	81½	81	81
Twin Cities	66	66	66
Winnipeg Power.	30	20	70
Smelters	38½	37½	37½
Breweries	55	54¾	51⅝
City Dairy	173	173	173
Montreal Power	157½	156	157

MINING STOCKS. COLD.

	Asked	Bid
Argonaut	56¼	54
Baldwin	5	4⅞
Con. West Dome	24	23½
Clifton	9½	8¾
Bidgood	11	10
Dome	1790	1765
Goldale	47	45½
Hattie	7¾	7½
Hunton	7	6⅝
Keora	11½	10½
Kirkland Lake	21½	20
Lake Shore	357	355
McIntyre	1895	1820
Moneta	24½	23½
Newray	39½	38½
Porcupine Crown	12	11½
Tough Oakes	67	66½
Teck Hughes	131	129
Vipond	132	129
W. Hargraves	300	285
Vickers	25	21

SILVER.

Beaver	28½	27½
Castle Trethewey	64	61½
Everett	14½	14¼
Crown Reserve	69	68
Keeley	257	254
Lorrain Cons.	16½	16
McKinley	13	12½
Mining Corp.	381	377
Nipissing	650	645
Peterson Lake	10¼	9¾
Night Hawk	93	92
Wettlaufer	25	24
Lorrain Trout	138	135
Indian	41	39½

ROBBER TAKES BUS, PASSENGER AND ALL

Drives Away While Operator is Telephoning

LANSING, Mich., Feb. 5.—A Michigan Electric Railway Co. bus filled with passengers was stolen last night while the operator was telephoning for a repair man to fix the lights.

The bus was stationed near the Durant Motor Co. plant and in the absence of the operator-conductor some one leaped aboard and started the car, driving it to the business section, pursued by the repair car.

Arriving downtown the thief jumped off and escaped.

The passengers took the extra ride calmly, regarding it as a joke on the company, against which complaints have been made because of service. The Council is now investigating these complaints. The operator says the new style highway robber stole the loose change in the cash box, amounting to about $5.

BET LUCY GOT IT!

LITTLE LUCY (to guest)—Do you like that cake, Mrs. Brown?

MRS. BROWN—Yes, dear, very much.

LUCY — That's funny, 'cause muvver said you haven't any taste.

The Old Suffer.

tember and October.

TRENT RIVER NEWS

TRENT RIVER, Feb. 5.—There was a large attendance at the church Sunday. Miss Pope, of Toronto, was present and gave a few words in interest of the Upper Canada Bible Tract Society, in aid of the Sailor's Funds.

The Ladies' Aid met Tuesday instead of Wednesday, at the church.

The ice on the back channel is thick enough to allow skating and hockey. There was a large skating party held Saturday afternoon and some who had not had skates on for many years, enjoyed themselves to the utmost.

Word reached here Saturday of the death of Mrs. Skene at Norwich, beloved wife of Rev. Jas. Skene, former pastor of Knox Presbyterian church, Havelock.

Mr. Bert Doupe arrived last week from Alberta to see his father, Mr. Sam Doupe, who has been seriously ill. Mr. Doupe continues to improve but is still in a very weak condition.

Lieut. A. J. Williams, formerly on the pitching staff of the New York Giants, won the Pulitzer Trophy Race in St. Louis, and set a new world's speed record. Unofficially, he has a record of driving a racing-plane at the tremendous speed of 266 miles an hour.

Hypnotism—or Wedding?

..Ruth Renwick, California Film and stage actress and (inset) Wellington N Belford, figures in "hypnotic wedding "

He is said to be a brilliant conversationalist on black and white magic, hypnotism and kindred subjects.

SAN FRANCISCO, Feb. 5—Men had never interested Ruth Renick, film and stage actress, until she met Wellington N. Belford, whom she believed to be a U. S. army major.

He was a brilliant conversationalist, and clever with magic tricks and claimed to possess hypnotic powers.

The romance was short and snappy. Marriage followed quickly. In fact, it all happened so mysteriously that relatives of Miss Renick investigated.

As a result, Belford was arrested by Oakland police on a charge of impersonating an army officer, and of having arranged a fake marriage ceremony.

He got out on bail and has not been seen since. In the meantime Miss Renick is trying to have the "marriage" annulled, but the courts tell her they can't annual something that never happened.

SHOULD THE PEOPLE PAY SCHOOL TRUSTEES' EXPENSES?

KINGSTON, Feb. 5.—The Ontario statutes do not provide for the payment of the expenses of rural high school trustees who have to travel miles to attend board meetings. Some county High School Boards vote their own expenses, and this action has been questioned by the auditors.

It is claimed to be only reasonable, however, that the county representatives should at least be paid travelling and board expenses when they live perhaps from 25 to 30 miles from the high school village. County Council members are paid their expenses and county high school representatives should receive the same consideration, trustees claim.

It is understood that the Minister of Education has the matter under consideration, and it is possible that the High School Act may in future provide for trustees' expenses.

ARREST PREDICTED—SHE TOOK HER LIFE.

Curious Case of Suicide by Suggestion Occurs in France.

PARIS, February 5. —A curious case of "suicide by suggestion" came to light here in the tragic death of an aged servant named Suzanne Gaubeau. She had served the same family for years, always satisfactorily. At times she appeared to be very sad, but when questioned she declined to give a reason.

One morning when she did not come down as usual, her employer went to her room, and, finding the door locked, summoned the police.

On forcing the door they found that the woman had hanged herself.

She had left a note saying that on the previous day she had visited a seeress who predicted that she would soon be arrested, and advised her to seek means of escape.

This worried her so that, although she had committed no offence, she hanged herself.

There is no law under which any one making such predictions can be punished.

COASTING ACCIDENT

A group of young people from Knox Presbyterian church formed a small tobogganing party of three or four toboggan loads, that came to grief while coasting down the slope at the rear of the Prince of Wales school last evening, about eight oclock. One load was coming down at quite a rate. The wind blowing snow in their eyes caused them to steer slightly out of the beaten track, and they crashed into the small shed at the rear of the school which is used as a protection for the scholars' bicycles. Hazel Jackson and Vera Foster were the injured girls, the former having her face bruised and her mouth and forehead, over one eye cut. It was also feared that her nose was broken but examination showed it to be only bruised. Miss Foster was badly shaken up and bruised. Both girls were removed to Nicholl's Hospital for attention, and brought back again to their homes last night. To-day, they are reported to be in fairly satisfactory condition.

RACE TRACK GAMBLING.

DETROIT, Feb. 5.—(Special). — Race track and table gambling flourish openly in down-town Detroit in defiance of the anti-gambling law.

POLICE REQUEST PASTOR TO PROVE HIS CHARGES

Kitchener Clergyman is Asking to Appear Before Commissioners

KITCHENER, Feb. 4.—The Police Commission, at a special meeting here yesterday afternoon, decided to request Rev. W. E. Pescott, pastor of Trinity Methodist Church to appear before the commission on February 6 to either substantiate or retract certain charges he is alleged to have made at a meeting of the W.C.T.U. of this city with regard to alleged laxity on the part of the police in the enforcement of the O.T.A. in Kitchener. The minister is alleged to have stated at the meeting that the Kitchener police were working in league with the bootleggers and that the proper enforcement of the law was being neglected

THREE STORES LOST AND CECIL HOTEL IN OTTAWA

OTTAWA, Feb. 5. — The Cecil Hotel and three stores were destroyed by fire which broke out last night and raged for several hours in the business section of Perth, Ont., according to advices received here by long distance telephone. It was stated that the fire was then under control. No estimate of the loss was obtainable.

HOUSEHOLD HINTS

FRUIT STAINS.

Moisten corn meal with vinegar, and use it to remove fruit stains from your hands.

COFFEE STAINS.

To remove coffee stains from the tablecloth, pour boiling water through it, but soak tea stains in cold water

SOILED CANDLES

Candles used purely for decorative purposes, if they are light coloured, soon become soiled You can clean them with absorbent cotton applied in alcohol.

EGG SUBSTITUTE.

In custards and sauces that call for a number of eggs you can reduce the number if you substitte two tablespoons of cornstarch for each egg you omit.

FRUIT CAKE.

When baking a fruit cake spread a layer of plain batter in the bottom of the tin and also over the top. This makes the loaf smooth and prevents the fruit from burning on the top and bottom.

SLEEPING ROOMS.

All sleeping rooms should air for at least an hour daily even in the coldest weather.

INACCESSIBLE PARTS.

A bicycle pump is excellent for removing the lint that collects in the parts of your sewing machine.

ALPACA FOR SPORTS.

Alapaca in black or white makes the most fascinating of tailleurs for morning and sport wear.

SEMI-GIRDLES.

Girdles these days rarely entirely circumnavigate the waistline. They do duty either in the back or the front but not both places.

Read the Want Ads.

THE CARNIVAL AT WARKWORTH

Broom Ball Game Included in the Many Features.

WARKWORTH, Feb. 5.—On Friday evening the curtain went up in the skating arena on the first, last and only carnival of the season, and it proved to be a big success in every way. A crowd of three hundred and fifty or more thoroughly enjoyed every feature of the evening's entertainment, the costumes of the skaters being especially well-thought out, the races closely contested and the broom-ball match furnished plenty of excitement and amusement for the spectators.

Broom Ball Game

Benny Buchanan's pallbearers took a night off and proved too fast for their opponents, Alvy Smale's Prescriptions, winning the broom ball game by a score of 3-0. Dr., Allen, as referee was busy much of the time keeping out of the crashes.

There is talk of one more big event in this rink soon. An ice circus. A real brass band to furnish music for the occasion; a mocassin dance; a troop of funny clowns, wild animals, wheelbarrow races shove races and many other entirely new features and ideas. The prize winners at the carnival were as follows:

Fancy dressed girl, under 12—Clare Curtis (Little Boy Blue).
Comic dressed boy, under 12—Ronald Kemp.
Fancy dressed gent—Lionel Nelson.
Character dressed lady—Pearl Drewry.
Character dressed gent—M. Smith (skeleton).
Comic dressed lady—Janet Dick.
Comic dressed gent—Willard Ingalls.
Comic dressed girl, under 15—Lucille Lean.
Comic dressed boy, under 15—Willie Bowen.
Fancy dressed girl, under 15—Mary Somers.
Fancy dressed boy, under 15—Geo. Spencer.
Clown in action—Kenneth Kemp.
Best original outfit—Jno. Grant and Harold Grant (giraffe).
Fatman's race, over 200 lbs.—Joe Greenly.
Man's race, over 40—Jno. Grant.
Shovel race—Bruce Thompson, Verna Thompson.
Girl's race, under 12—Clare Curtis, Lucille Lean.
Girl's race, 12 to 15—Nellie Greenly
Boy's race, under 12—Gerald Smale Ronald Kemp.
Boys race, 12 to 15—Johnny Somers, Aubrey Lockhart.
Open Race—Percy Campbell.

Personal Mention

Mrs. Wm. Milton and children of Bronte, are guests of her brother, Mr. K. B. Booth.

Born to Mr. and Mrs. A. Sayles, on Feb. 1st, a daughter.

Betrothed

Princess Nadejda, youngest sister of King Boris of Bulgaria, is to figure in the next royal wedding. She is engaged to Duke Albert von Wurttemberg.

She Could Not Do Her House Work

Mrs. E. Oullet Tells of Dodd's Kidney Pills.

Sends a message of cheer to the thousands of Canadian women who carry a load of pain and weariness through their daily work.

St-Andre de Kamouraska, P.Q., Feb. 5.—(Sepcial).—"I have suffered terribly for several years from bad kidneys and indigestion. I was so weak that I was not able to do my housework. After taking some Dodd's Kidney Pills I felt better and the pains in my kidneys have disappeared. I recommend them to all weak women."

Mrs. E. Ouellet, who lives here, makes the above statement. She feels that she owes it to other sufferers to tell them how she found relief.

Of the many persons paying their tribute of praise to Dodd's Kidney Pills, it is noticeable that the great majority are women. The reason given for this is that the great majority of women's ills come from the kidneys. Dodd's Kidney Pills act directly on the kidneys. Healing and strengthening them, they enable the kidneys to strain all the impurities out of the blood.

NEW COAL SUPPLY.

HAMILTON, Feb. 5.—(Special). —Government experts are conducting tests here, hoping to convert Nova Scotia bituminous coal into good domestic fuel.

Stole a Suit of Underwear At Peterboro County Jail

A departing guest this morning threw Gaoler Nesbitt and the staff of the Peterborough County Jail into a flutter when it was found that he had taken with him a suit of the jail's supply of underwear.

It was, in the opinion of the jail officials, a poor return for their hospitality during the past week, and they expressed their disapprobation by having the man taken in custody by the police.

He was detained at the Police Station to-day, and whether the County Jail will extend its hospitality to so ungracious a guest is in doubt.

James Doyle, who caused all the disturbance in the usually tranquil castle on the hill, was taken from a C.P.R. freight train last week by C.P.R. Constable John Evans. On Wednesday he was sentenced to a week's imprisonment on failure to pay the $5.00 fine imposed by Magistrate Langley.

Doyle was released this morning, and was taken to the Police Station to interview Chief Newhall. Five minutes after he had left the Chief's office a telephone message from the jail sent the police force out to again bring in the wanderer on a charge of stealing a suit of underwear.

He was remanded for a week.

Good in Everything.

"But your mother is too old-fashioned, my dear. I'm afraid she'd be awfully shocked at our party."

"She expects to be; that's why shes' dying to come."—Life.

SURE OVERLOOKED SOMETHING.

The early North American Indian made a great mistake by not having an immigration bureau. — Cleveland Times and Commercial.

Internal cleanliness protects against disease

IT is but a step from those immediate results of constipation—headache, heaviness, loss of appetite—to serious disease. Such minor ailments are a warning that poisons from food waste are flooding your body. Keep clean internally.

Your Bath Goes Only Skin Deep

In constipation, say intestinal specialists, lies the primary cause of more than three-quarters of all illness including the gravest diseases of life.

Laxatives Aggravate Constipation

Lavatives and cathartics do not overcome constipation, says a noted authority, but by their continued use tend only to aggravate the condition and often lead to permanent injury.

Why Physicians Favor Lubrication

Medical science, through knowledge of the intestinal tract gained by X-ray observation, has found at last in *lubrication* a means of overcoming constipation. The gentle lubricant, Nujol, penetrates and softens the hard food waste and thus hastens its passage out of the body. Thus Nujol brings internal cleanliness.

Not a Medicine

Nujol is used in leading hospitals and is prescribed by physicians throughout the world. Nujol is not a medicine or laxative and cannot gripe. Like pure water it is harmless. Get rid of constipation and avoid disease by adopting the habit of internal cleanliness. Take Nujol as regularly as you brush your teeth or wash your face. For sale by all druggists.

Nujol

TRADE MARK REGISTERED

For Internal Cleanliness

Do You Find Shopping a Pleasure?

SOME folks do. They're the modern shoppers—the ones who know just what they want—how much to pay—exactly where they will find the right goods at the right prices.

They're the ones who realize the value—*to them*—of advertising. They make a practice of reading the advertisements in the newspapers. Sitting at ease in their homes, they formulate their shopping programs. They note the things that interest them particularly and plan to cut out waste motion, unnecessary steps and lost time.

Planned in this fashion, shopping loses its terrors. It no longer leaves you jazzy and jaded. It starts you off with a definite objective and brings you home with a feeling of something accomplished.

If you haven't been reading the advertisments, try out the method. It's a good one.

The advertisements are your good friends Cultivate them!

Sports

NORWAY SCORED HIGH OVER OTHER NATIONS

Made Runaway Race In Final Ski Events and Wins First Place in the Olympic Winter Sports By Big Score — Were Supreme in Ski Events.

FINLAND SECOND.

CHAMONIX; Srance, February 5 (Canadian Press). — Norway made a runaway race of the last two ski events in the Olympic winter sports yesterday, winning rst place in the whole series with a total of 134 1-2 points, 58 points to spare over Finland, which finished second with 76 1-2 points.

Great Britain took third place with 30, and the United States was fourth with 29.

The Norwegians showed splendid form in all the events in which they competed. They were in admirable physical condition, and displayed great efficiency in all branches of winter sports, with absolute supremacy in the ski events.

U. S. Disappointment.

The ski jumping contest has aroused considerable dissension and there is keen disappointment among the United States enthusiasts over the decision of the jury in placing Anders Haugen, of Minneapolis, the United StatesStates national champion, fourth—behind Thams, Bonna, and Haug all of Norway.

Haugen led the field with a jump of 50 meters (164 feet), while Thams and Bonna each covered 49 meters (160.72 feet) and Haug 44 1-2 meters (142.68 feet). In reaching the decision the judges took into account style and action, whereby Thams was allotted 18.96 points, Bonna 18.68, Haug 18.00, and Haugen 17.91.

General disapproval of the decision was voiced by a large section of the sporting fraternity assembled here, and Mayor Leach, of Minneapolis, has declared his intention of filing a protest. It was expected that Haugen would be placed after Thams, whose jump was perfect.

The jury was composed of a Norwegian, a Frenchman and a Czecho-Slovak.

Knee Dislocated

Rigaar Omtvedt another member of the United tSates team, also had hard luck, suffering a dislocation of the knee in the contest after covering a distance of 46 meters (148 feet). Omtvedt was otherwise injured, but the attending physicians expect him to recover speedily.

Sports Were Big Success.

The Olympic winter sports just concluded are described by those who have taken part as a great success, the organisation of the games meeting with much praise.

The lesson to be derived from the contests is that the northern nations, Norway and Finland, will bear watching in the athletic events next July at Colombes, for it is understood that their representatives are training hard with a determination to win.

The official ranking for the ski jump, with style taken into account, jumy, with style taken into account, the closing event yesterday, was announced last evening as follows:

First—Thams, Norway, 18.96.
Second—Bonna, Norway, 18.68.
Third—Haug, Norway, 18.00.
Fourth—Haugen, United States, 17.91.
Fifth—Landvik, Norway, 17.52.
Sixth—Nilsson, Sweden, 17.14.

Final Standing.

The standing of the nations on the final accounting was:

Norway—134 1-2 points.
Finland—76 1-2 points.
Great Britain—30 points.
United States—29 points.
Sweden—26 points.
Austria—25 points.
Switzerland—24 points.
France—19 1-2 points.
Canada—11 points.
Czecho-Slovakia—8 1-2 points.
Belgium—6 points.
Italy—1 point.
Total points—391.

Withdrew Protest.

Later Mayor Leach withdrew his expressed intention of entering a protest against the decision of the judges in the ski jumping contest, remarking to a correspondent:

"I do not like the decision at all, but after consideration, I have decided not to file a protest. There are rules and regulations governing such contests. A protest on the question of the interpretation of these rules by experienced men would not get us anywhere. But it certainly is tough."

Albert Stenge, the Czecho-Slovak judge ,said regarding the competition:

"Haugen's form and style were very poor. He could not begin to compare with the three Norwegians placed ahead of him. He threw all style aside and bent all efforts only upon distance.

"You saw what happened a few minutes after the competition, when Thams, jumping alone, cleared 57 meters and a half, and likewise, Bonna. As far as Haug's jump of 44 1-2 meters was concerned it was perfection itself."

Omtvedt is resting quietly at the Chamonix Clinic. His wife is with him, and hisphysicians say that his knee will be immobilised for some weeks.

In eight different branches of sport Philadelphians have on 20 American championships this year. National titles are now held in tennis, golf, track, swimming, rowing, archery, soccer, and squash racquets.

Lewis Escaped Kiss From Siki

CHICAGO, Feb. 4.—Battling Siki, Senegalese boxer, caused Ed. (Strangler) Lewis, heavyweight wrestling champion, to jump out of a ring here the other night, it was revealed tonight.

Siki didn't challenge Lewis.

Instead, he tried to kiss the heavyweight champion, following the French custom.

The Senegalese refereed an exhibition match in which Lewis appeared. When the "Strangler" was declared the winner, Siki started to throw his arms around him to implant a kiss on the cheek. And Lewis took it on the run.

PLANKED STEAK IS FIRPO'S DIET

Argentine Plans to Return to United States Early in April For His 1924 Campaign.

NEW YORK, Feb. 4. — Luis Angel Firpo now plans a re-entry into this country on April 2 or 3, for his 1924 pugilistic campaign during which he hopes to "lick Wills and Dempsey."

Captain Thomas W. Sheridan, the skipper of the American Legion which arrived from Buenos Aires, said that was what the boxer told him just before sailing.

"When Firpo came down to the ship at Buenos Aires, he had about 5,000 fans trailing him," said Captain Sheridan. "We had to keep him inside as the stevedores stopped work when he walked out on deck. I fed him a plank steak, American style, and he told me that is what he intends to train on here. He was in training that day—he ate only about three pounds."

Sent Congratulations to the Canadian Team.

PITTSBURGH, Pa., Feb. 4.—Congratulations to the Canadian team and praise for the American team were cabled to-night to the managers of the two hockey teams at Chamonix, France ,by Roy D. Schooley, on behalf of the United States Amateur Hockey Association on the outcome of the Olympic hockey game Sunday in which the Canadans triumphed.

"The United States' Amateur Association, every club and player therein, congratulates the Canadian team on its victory," Schooley cabled to W. A. Hewitt, manager of the Canadian team. "We ungrudgingly acknowlewge defeat at the hands of a worthy foe."

To W. S. Haddock, manager of the United States' team, Schooley cabled:

"Americans are proud of their hockey team, even in defeat. They went down before a worthy foe, but with honor to themselves and the nation they represent."

In the early .60's, after each game of baseball, sandwiches, beer, cakes, and other refreshments were by the home team. Th umpire always received the choicest cuts of foods and the largest glass of beer.

ST. PETER'S AND P.C.I. IN SECOND GAME TOMORROW

High School League Game at Brock Street Wednesday at 5—Collegiate Have One Goal Lead.

LOCAL SPORT NEWS.

St. Peter's School and the P.C.I. will cross sticks on Wednesday afternoon at five o'clock in the Brock Street Rink for their second game in the Central Ontario High School Hockey League.

The previous game was a "whiz," with the score 1 to 0 for the Central Park boys when the final gong rang, they having bulged the net behind Jack LeBarr in the last three minutes of the sixty.

Both teams will be out in full strength.

The P.C.I. have been getting in some valuable workouts on their rink while the S.P.S. lads have not been idle.

Norwood has gained admittance to this League, being a new recruit, and this now brings the Central group up to a four-team affair, comprising S.P.S., P.C.I., Norwood H. S., and Lindsay C.I.

Lindsay claim they have a snappy squad this year, having most of the town's junior outfit, and they will make a strong bid for honours this season when the local winners clash with them.

Public School League.

The Public School Hockey League is in full swing, and the hockey stars of the future show their "stuff" every Saturday morning on the P.C.I. Rink.

There is keen rivalry between the teams, and many snappy games are played. Each youngster cheers loudly for his school, and thinks them unbeatable, but it looks as if the honours will be battled for by Central, Queen Alexandra, and the Queen Mary hopefuls in the finals.

Open Basketball Season.

Basketball is paramount in the gossip around the Y.M.C.A. The local teams hope for a good season this year, and things certainly look promising. The Intermediates are in great hope for their first O.B.A.A. game of the season on Wednesday evening when the Belleville quintette will play here.

The locals have worked into a smooth machine, and have fully profited by their contests with the Chicago and Toronto star aggregations.

The "Y" have invested in some nice jerseys for the team, and they will make a snappy appearance when they step out with their blue and white colours flying.

Accept Challenge.

The P.C.I. basketball team are getting a flood of replies to their challenges, Cobourg and Lindsay both signifying their wish to take on the locals at almost any date.

Cobourg girls' and boys' teams will play the P.C.I. representatives here on the Y floor on Saturday afternoon.

Lindsay will likely play here some time later.

The P.C.I. are quite "cocky," having given the young men's team a close and hard game.

The P.C.I. may enter the Junior O.B.A.A. lists if they see their way clear; right now they are considering the matter seriously.

BOSTON RELEASE BOONE.

BOSTON, Feb. 4.— The release of pitcher J. A. Boone to the Mobile Club of the Southern Baseball League, was announced to-day by President Robert Quinn of the Boston American League Club.

Boone, a righ hand pitcher, was procured from the Cleveland Club last month in an exchange deal. Boone has been given to the Mobile Club, the announcement added, in return for a number of Red Sox men recruited from the club last fall.

BOWLING

MERCANTILE LEAGUE

Last night at Solomon's Alleys the Merchants Press took two out of three from Lockworks, Herbison had high there games of 566 and high single of 221. Following are scores:

Merchants Press—				
Miller	166	164	208	—538
McKee	162	98	139	—399
O'Connor	157	128	206	—491
Herbison	140	221	205	—566
Hardill	196	130	124	—450
	811	741	882	2434
Lockworks—				
Thomas	94	148	116	—358
McEntee	132	126	158	—416
Taylor	144	129	207	—480
Burk	176	164	146	—486
Page	139	209	149	—497
	685	776	776	2237

CITY TEN PIN LEAGUE

Last night at Solomon's Alleys in a postponed roll, the Crescents took all three from the Belmonts. Sharpe was high with 520. Following are scores:

Belmonts—				
Fitzgerald	157	165	176	—498
Stuart				—135
Holyman	127	104		—231
Byers	128	134		—262
Williamson	163	157		—320
Thompson	108			187—295
Moore	174	145	148	—467
	694	711	803	2208
Crescents —				
J. C. Green	153	176	189	—518
Pidgeon	146	136	165	—447
Rose	168	128	134	—430
G. Green	138	163	136	—437
Sharpe	188	151	181	—520
	793	754	805	2352

CITY TEN PIN LEAGUE.

Last night at Solomon's Alleys in their regular scheduled game the Crescents took two out of three from the Belmonts. Green was high with 628, and had high single of 237. Following are the scores:

Belmont Club—				
Fitzgerald	147	203	179	—529
Byers	142			—142
Stuart			123	106—329
Thompson	190	170	136	—496
Moore	161	154	158	—473
Williamson	163	137	165	—465
	823	787	744	2154
Crescents—				
J. C. Green	237	210	181	—628
Pidgeon	145	156	127	—428
Rose	175	136	106	—417
G. Green	138	170	125	—433
Sharpe	140	176	184	—500
	835	848	723	2406

LAKEFIELD MECCA OF CURLERS TODAY

Third Annual Bonspiel Attracting Rinks From District Clubs — Three Trophies For Competition.

LAKEFIELD, Feb. 5.—The third annual open Bonspiel of the Lakefield Curling Club will be held on Tuesday and Wednesday of this week and promises to be the best yet. There are three trophies for competition and first and second prizes are given for each event; the trophies are the Charlton cup, the Dawson cup and the Lawless cup and all are handsome pieces of silver and well worth winning. The local commitete have spared no pains to make the 1924 spiel a great success Dr. S. J. Gibson is chairman of the Bonspiel committee.

The rinks from the local Curling Club which attended the Peterboro Bonspiel won no trophies but the men who composed the rinks, one and all, report a good time with the ice on Wednesday the only draw back. The Peterboro curlers are famous hosts and gave the visitors a rare good time.

Lakefield people, who regard the curlers as men who do not work hard, would have enjoyed the spectacle of two prominent members of the local club toiling around the platform of the Peterboro C.N.R. station with a heavy truck of curling stones which they personally loaded into the baggage car of the Lakefield flyer.

Curling Scores.

The week's record of curling games in the local competition is as follows:

January 26—Millar 15, Galvin 5; Sutton 13, Dench 2; N. A. Moore 11, Dr. Moore 3; Strickland 9, Chittick 7.

January 28—Charlton 9, Crawford 4; Tanner 9, Gibson 8; Millar 13, Jull 4.

January 29—Galvin 11, Dench 10.

January 31—Chittick 15, Dench 8; Charlton 8, Jory 5.

February 1—Strickland 8, Jull 6; Crawford 7, Sutton 6; Ridpath 8, Tanner 4; Charlton 12, N. A. Moore.

February 2—Chittik 5, Millar 14; Dench 8, Tanner 17; Sutton 10, Ridpaht 11; Galvin 10; Jory 8.

TRAINS GUN SQUAD.

MONTREAL, Feb. 4.—The Quebec Liquor Commission is training a number of men in revolver practice with a view to protection of its fleet of automobile trucks engaged in transporting stocks of liquor to its warehouse in the former jail on Notre Dame street east. So far there have been no raids on these trucks by hold-up men.

HOCKEY RESULTS

Ontario Association—Senior.

Preston 7, Galt 3.

Intermediate O.H.A.

Brantford 6, Woodstock 2.
Brampton 7, Georgetown 1.
Milton 6, Oakville 5.
Welland 1, Humberstone 1.
Queen's University 3, Brockville 2.
Trenton 4, Port Hope 3.
Cornwall 13, Belleville 1.

Junior O. H. A

Kitchener 10, Stratford 3. (Kitchener wins group).
U. T. S. 4, Upper Canada 3. (U.T.S. wins group).
St. Mary's 5, Parkdale 3.
Aura Lee 2, T.C.C. 2.

Northern League—Senior.

Mildmay 4, Paisley 3.
Port Elgin 11, Southampton 5.

Manitoba Association.

Port Arthur 5, Selkirk 3.

Eastern Canada.

Victorias 5, Nationals 1.

Ottawa and District.

Perth 5, Carleton Place 0.

W.O.S.S.A.

St. Thomas C. I. 3, London Central 0. (St. Thomas wins group).

A French boxer has been robbed of his title and the remarkable thing about it is that no New York judges were at the ringside.

They are going to take away Firpo's title as heavyweight champion of South America .... And it is feared the process will entail as much torture as eliminating dandruff from a second-hand toupee.

There seems to be no end to the surprises of the year .....Willie Hoppe won another billiard title and

March, according to well-founded reports, is to follow February.

Joe Kirkwood knows more golf tricks than any other player ....It goes without saying that if he ever wins a title there'll be a trick in it.

In sending arms to Mexico the government is politely requested by Mr. Cobb to lay off those belonging to his pitchers.

Izzy the egg has quit following the ponies and joined Obregon's army. "That's the only way I can make a killing in this country," laments the illustrious financier.

The news that croquet has been introduced in Russia is interesting, but isn't this carrying radicalism a bit too far?

It is said that Pancho Villa is so afraid of losing his title that he

won't even do any shadow boxing unless he has his own referee in the ring.

The charge is made that Nebraska's football players drank last fall .....Maybe that accounts for the staggering surprise they pulled on Notre Dame.

There are practically no holdouts this year, a magnate announces, indicating that the demon athletes have had a lean and hungry whiter.

Moses Solomon has signed with the Giants....Mr. McGraw will keep him in the outfield, which is a discreet distance from the box office.

"The National Smoke"
WILSON'S
BACHELOR
Still the Most for the Money
10c.
ANDREW WILSON & CO TORONTO AND MONTREAL

TIED UP THE GAME

TORONTO, Feb. 5.—(Canadian Press).—In second game of double header at the Arena last night to Toronto Cano, Club team held Aura Lee to 2 to 2, 30 minutes overtime score. It was second time in succession that Red and White have been held even. Parkdale performing the feat last week. Both these games will have to be replayed as they will affect the standing. St. Mary's can finish with five wins and three defeats if they outscore Aura Lee at arena to-morow night and to-tie with them Aura Lee will have to win games against T.C.C. and Parkdale It will be some time before group title is decided, as second place team will play off with University of Toronto in finals.

CAMPBELLFORD CURLING

CAMPBELLFORD Feb. 5—The following games were played last night:

C. A. Wilson	H. Seaborne
Dr. O'Hara	T. S. Baker
C. W. Palliser	H. Denike
H. Lowery	G. Haig
Skip—10	Skip—10
J. P. Archer	G. S. Gillespie
J. I. Adams	S. N. Neal
R. Dunk	W. J. Meiklejohn
S. J. Moore	J. Gay
Skip—16	Skip— 7
W. Sarginson	J. Poulton
C. Duncalfe	F. J. Smith
P. J. Kelly	R. S. Southworth
M. Mulhern	M. Gurry
Skip— 8	Skip—11

OSHAWA 8, WHITBY 3.

OSHAWA, Feb. 5. — (Canadian Press).—The county town Intermediate hockey team came over from Whitby last evening for the final scheduled game on local ice in Group No. 3, and Oshawa, with a changed line-up, gained an 8 to 3 victory. The winners put the game away in the old ice box in the first period when they bulged the nets four times to Whitby's once.

HUMBERSTONE TIED WELLAND.

WELLAND, Feb. 5. — (Canadian Press).—Humberstone and Welland fought to a one all tie score in a 30-minute overtime game here last night. A win for the visitors would have given them the championship of Group No. 10 of the Junior O.H.A., while the locals needed a victory to tie the race.

The game will now have to be played over.

KITCHENER WON FINAL.

KITCHENER, Feb. 5.—(Canadian Press).—Kitchener Juniors outclassed the Stratford Midgets here last night in the final game of the group, winning 10 to 3, and taking the round by 12 to 7, the Stratford team having won on slow ice, 4 to 2, in the classic city on Thursday night. The play-off between the first and second teams was in vogue in the group and in a straight schedule Kitchener also lead the group.

PRESTON, 7; GALT 3.

PRESTON, Feb. 5.—(Canadian Press).—Galt terriers with a following of several hundred fans and fresh from their win over Stratford last Friday night, invaded Preston last night expecting another victory but their hopes were blasted by Preston players who displayed their best form of the season, winning 7 to 3. "Buck" Bowman, the veteran of the home team scored two goals and was in the play at all times. "Eagle eye" Schmaltz lived up to his reputation as one of the best net guardians in big four."

MINT LEAGUE SCHEDULE.

DETROIT, Mich., Feb. 4.— The Michigan-Ontario League schedule, calling for 140 games to be played in 132 days, was adopted by the directors meeting here yesterday. The season will open Wednesday, April 30, and close, Sunday, September 7. Opening games are:

Kalamazoo at Flint.
Grand Rapids at Mukegon.
London at Saginaw.
Hamilton at Bay City.

BRANTFORD 6, WOODSTOCK 2.

WOODSTOCK, Feb. 5.—(Canadian Press).—Brantford Intermediates handed Woodstock a beautiful surprise last evening, skating Frank Hyde's men off their feet and trimming them 6 to 2 in the first game of the Intermediate second round series. Woodstock were outclassed by the team in every department of the game, and particularly in combination.

CANCEL RENAULT BOUT.

MUSKEGON, Mich., Feb. 4. — The bout between Jack Renault and Andre Anderson, Minnesota heavyweight, scheduled for next Monday night, has been cancelled upon receipt of word from Anderson that his ankle was broken while training. Renault's opponent will be picked from Charles Van, of Chicago, Andy Schmader of Omaha, and Jack McCarthy, of St. Paul.

GAME WAS TOO FRIENDLY.

BRAMPTON, Feb. 5.—(Canadian Press). — Georgtown Intermediate O.H.A. game here last night was without much pep, resembling a friendly exhibition between two teams composed of close friends. Brampton won 7 to 3. Georgetown did some neat checking.

THREE HEROES OF GREATEST WORLD'S SERIES GAME EVER PLAYED PASS FROM THE SCENES OF STAR FEATS

BY BILLY EVANS

Heroes are made and fade quickly in baseball.

Harken back to the world series of 1920 for proof.

The fifth game of that series between Brooklyn and Cleveland was the most remarkable contests I have ever seen. It will go down in baseball history as one of the most unusual games ever played.

Cleveland won the game, 8 to 1. The score would make it seem that it lacked thrills, yet the contrary was true. It was a contest that fairly bristled with brilliant plays and record-breaking feats.

The three heroes of that game were Cleveland players, Pitcher Jim Bagby, Outfielder Elmer Smith and Second Baseman Bill Wambganns.

Pitcher Jim Bagby won that game by the lopsided score of 8 to 1, despite the fact that Brooklyn made 13 hits, one more than Cleveland. In reality, Bagby deserved a shutout, which would have been a fitting climax to a freak game.

Deserved a Shutout

Brooklyn's lone run of the game came with two down in the ninth. A dinky infield grounder that should have been an easy out took a bad bound at the last moment, causing First Baseman "Doc" Johnston to fumble it just long enough to permit the batsman to reach first and the runner to score.

In the fourth inning of the game,

ELMER SMITH

with two on the bases, Bagby hit a home run, a very unusual happening for a pitcher, particularly in a world series. That home run put the game on ice.

In the very first inning Elmer Smith won undying fame by hitting the ball over the right field fence with the bases filled. It is the only time that such a feat has ever been performed in the world series.

In the fifth inning Second Baseman Bill Wambsganns of the Cleveland club made a triple play unassisted. It is one of the few unassisted triple plays that have been made in the majors, the only one in a world series.

A home run with the bases filled, a triple play unassisted, a near shut-

JIM BAGBY

out, despite the fact the losing team made 13 hits, sure made a big day of it for Cleveland.

BILL WAMBSGANNS

Remarkable Feats.

What about these three heroes, Cleveland's popular idols of 1920?

Bill Wambsganns was recently sent to Boston as the central figure in the deal that brought George Burns to Cleveland.

Jim Bagby was cast adrift a year ago. Taken on by Pittsburg for a trial he was given his unconditional release near the close of the season.

Elmer Smith was traded to Boston, later he became a member of the New York Yankees, only recently he was sent to the minors.

The three heroes passed out of the picture as far as Cleveland is concerned.

The career of the baseball star is brief. Heroes are made and fade quickly in the national pastime.

A Great Thriller

An English beauty trapped by an Indian Rajah.... a tale of love and treachery in the Orient featuring the stage's suavest villian!

A DRAMATIC EPIC

Capitol Entertainment

NOW SHOWING

Sports

HAINES CAN FIELD HENDRICKS CAN HIT

Manager Miller Huggins of the New York Yankees is up against a rather peculiar position relative to his outfield material. Here it is:

In Hinkie Haines, former Penn State College football and baseball star, Huggins has a great prospect. Haines is a great outfielder right now. He can go as far as any man in either major league and get a fly ball in the most approved fashion. He has a might good arm, and on the bases is as fast as a breeze. The only trouble with Haines is getting on the bases. The old saying is you can't steal first base. While Haines is not that weak a batsman, he has yet to definitely prove that he can consistently hit major league pitching.

On the other hand in Hendricks, who by the way was a former Vanderbilt University star athlete, Huggins has one of the greatest natural hitters to break into the major leagues in years. A big husky left-hander, Hendricks, although used only as a pinch hitter, has already won the respect of the American League hurlers. But after you mention hitting ability, you must pass on Hendricks.

As a fielder Hendricks at present is simply impossible. Any time a fly ball is hit in his direction fears are expressed for his safety. Huggins, however, has great hopes for Hendricks. Harry Heilmann, when he joined Detroit, was no great shucks as a fielder, now few in the American League has a thing on him.

HAINES

HENDRICKS

If Hendricks could field like Haines, and Haines could hit like Hendricks, Huggins would have two of the greatest outfielders in the country.

Curling News

The local curlers had a good night last night, and they ran off six scheduled games. The two closest games of the evening were played between R. L. Dobbin and J. W. Fraser and W. M. Cruthers and A. W. Archibald, the former in both cases winning by one shot after a good exhibition of curling. The following is the personnel of the rinks and their results:

J. H. Gilgour	C. H. Williamson
E. R. Shirley	J. Linton
H. Clegg	N. Routley
R. L. Dobbin	J. W. Fraser
Skip 9	Skip 8
J. Selkirk	W. F. Huycke
J. J. Strickland	F. Jobbitt
N. D. Seaton	J. Sedgwick
G. W. Hall	C. B. Westbrook
Skip 12	Skip 6

E. H. Howson Dr. H. O. Langford

G. H. Duncan	J. R. Marshall
S. T. Medd	W. R. Widdiss
Skip 10	Skip 8
N. Hamley	J. Henderson
H. Freeman	L. Ackford
W. R. Fox	P. King
H. R. Martin	W. J. Oke
Skip 14	Skip 5
R. Haddow	D. C. Grant
I. Brownscombe	D. L. McLean
R. P. Best	J. W. Mayneord
C. R. Larmer	
A. W. Archibald	W. M. Cruthers
Skip 9	Skip 10
F. Turner	W. Meredith
H. C. Huffman	I. Barrett
W. Wedlock	C. J. Rutherford
W. D. Campbell	D. Davidson
Skip 5	Skip 11

Vice Skips' Bonspiel.

The first draw of the Vice Skips' Bonspiel will be held on Thursday evening at 7 o'clock. The following is the schedule:

7 O'clock Draw.
Benor vs. C. G. Graham.
Greene vs. W. R. Marshall.
Duffus vs. Cairns.
Howden vs. Brightman.
Larmer vs. Routley.
Thompson vs. McLean.
Mayneord vs. A. L. Hall.

9 O'clock Draw.
King vs. Penrose.
Dr. Sutton vs. Pennefather.
McArthur vs. Fox.
Fitzgerald vs. Wedlock.
Warne vs. Potvin.
Wiley vs. Dobbin.
Seaton vs. Duncan.

This evening the following postponed games will be played:
Copping vs. Hicks.
W. I. Hall vs. Best.
Brightman vs. Waddell.
Montgomery vs. Turner.
Sturgeon vs. Kay.

Other postponed games to be played Wednesday evening at 9 o'clock are:
Downey vs. Bacon.
Kenner vs. Skinner.
McDermid vs. Payne.
Moore vs. Bowes.
Donaldson vs. Foote.
Connal vs. Hamilton.

REGENT
HUNTER STREET
The Cosy Little Theatre Just Around the Corner

— TO-DAY —

WHIZZ. It's Faster Than That, and Then Some

JACK HOXIE
in
"Don Quickshot of the Rio Grande"

also
FIGHTING BLOOD SERIES
"GALL OF THE WILD"
and
LEO MAHONEY IN
"WHEN FIGHTING'S NECESSARY"

If you like Thrills and Rapid Action. Here You Are.

MATINEES - 10c and 15c
EVENING - 15c and 20c

BILL McCARNEY GETS BIG BID FOR A FIGHT

NEW YORK, Feb. 5.—(Canadian Press).—Minneapolis interests yesterday offered Bill McCarney, United States representative of Luis Angel Firpo, a $100,000 purse for a ten-round, no decision match with Tommy Gibbons, of St. Paul, in an outdoor arena in Minneapolis, the first week in May. The offer came through Tommy Walsh, of Chicago, and was forwarded to Firpo.

This was believed to be the largest offer ever made for such a limited bout between heavyweights. The Minneapolis syndicate is headed by Frank McCormick, president of the Minneapolis Boxing Club.

PETES CONFIDENT OF WIN FROM THE LINDSAY MIDGETS

They Have Practiced Faithfully for the Battle and Will Be Seen in Pink of Condition To-night.

After a short, brisk work-out last night on the Brock Street Rink the local juniors are now in the pink of condition and are ready and confident of snatching the group honours from the Lindsay aggregation to-night. They realize that this is practically their last chance and they will be seen to-night, fighting with their backs to the wall in an attempt to overcome the two goal lead which Lindsay gained on them in the last battle at Lindsay. The Lindsay boys have been practising steadily and they will bring with them a special train carrying about two hundred of noisy Lindsay Rooters. A capacity crowd is expected and the fans are assured of seeing a game that they will long remember, as both teams will go to the limit. The Petes' regulars will line up as follows, while the substitutes will be picked from the following three: L. Collins, M. McDougal and H. McDougal.

Goal L. Lebarr, defence P. Mulholland and F. Holland; Centre, M. Williams; Right Wing N. Collins; Left Wing, H. Cheu; Sub. Goaler, J. Lebarr.

Sport News

Hockey interest in Central Ontario will be focused on Belleville and Fort Hope to-morrow night, when important Intermediate O.H.A. contests will be played. The Petes invade the Quinte town for the first game in the second round, playing back here on Friday night, total goals in the two contests to decide the winner. Oshawa, after being trounced at home by Port Hope, will enter the ice palace of the Ontarios with the group championship theirs if a win is registered. A Port Hope victory will tie up the group.

Looks like an old-time crowd for the Lindsay-Petes junior classic here to-night. The local youngsters are down two goals, but have all kinds of enthusiasm and determination. With the ice hard and fast, the contest promises much. And as the youths from Ford Moynes' town are bringing a big crowd of rooters, there will be a lot of fun and excitement at the ice plant to-night.

A win for the Jackson-Lebarr squad to-night will give them a trip to Oshawa probably on Friday night, to meet the Lakeshore winners in the next round. A successful week-end for the Intermediates will give them a pair of games next week with the victor of the Port Hope-Oshawa game to-morrow night. The race is becoming decidedly interesting.

Poor old North Torontos have been refused permission to pick up Willard Box and Dalton Meeking in an effort to strengthen the team in the hope of getting in on some of the big gates. The O.H.A. frowned on the attempts of the club to gather an all-star team early in the season and it is probable that North Toronto will have to be satisfied with group honors, which they now hold.

A lot of very favorable comment was accorded the last boxing bill, and the boxing committee hope to keep up the good work with the card arranged for next Thursday night at the G.W.V.A. Hall. When you put Lorne Combe, Al. Williams, Leonard and Tony Minnicola, Jimmy Rex, Ray Millard and a couple of good boys from St. Helen's Club, Toronto, in a ring, the show is bound to be a hummer. As Art Johnson has gone to Detroit, Tony Minnicola will be given the bout with the 118 pounder from Toronto and will likely be one of the Peterborough contingent of three boxers who will go to London next week. With Combe and Minnicola opposing the Toronto boxers, Thursday night's bill looks good.

Ry Dullage, a lightweight, who has done well in Toronto tournaments, and O'Donnell, a bantamweight, will be the St. Helen's entries in Thursday night's boxing bouts, so the local boxing committee was advised this morning. St. Helen's club have always sent good boxers this way.

BABE RUTH IS STILL GETTING LONG GREEN

NEW YORK, Feb. 5.—(Canadian Press).—Babe Ruth's contract with the New York Yankees has three years more to run at an annual figure of $52,000. This, it was said to-day, is the result of the club's decision to exercise a two-year option it received when the Home Run King signed a three-year agreement in 1922. In round figures, Babe's salary will be a quarter of a mill for a five-year period, but from a variety of sources, including barnstorming, his earnings may nearly double that amount. One clause of the contract is designed to keep Ruth on the straight and narrow path of good conduct. Under it the Yankees hold back the salary of every other month until the end of the season, when the slugger is handed a cheque for $26,000.

SIX ROUND BOUT.

ROCHESTER, Feb. 5. — Mike Dempsey, of Rochester, easily defeated Frankie Laureate, of Troy, here last night night in their six round fight. Dempsey weighed 152 and Laureate 154 1-2. In the semi-final Mike Conroy of Rochester, was knocked out in two rounds by Toney Stabeanu of Buffalo. The men are heavyweights.

RESERVE SEATS FOR BIG FIXTURE

Plan For Friday's Belleville Game Opens Thursday Morning.

Whether or not there will be a special train to Belleville for to-morrow night's game will not be known until this evening, depending upon the number of fans who have signified their intention of going.

The series with Belleville has the fans all agog with excitement, and a record crowd for the return game Friday night is indicated. The reserved seat plan will go on sale Thursday morning at Bond's Drug Store, and it should be noted that tickets will not be held after 5 o'clock on Friday unless paid for.

The Belleville outfit sent a weak team to Cornwall last night and were badly beaten. The game did not mean anything, as Belleville already had the group won, and they preferred to keep their team ready for the Petes on Wednesday rather than to risk the chances of getting somebody hurt by trying to win an unnecessary victory.

They will have their full line-up for to-morrow night's game, which should be a memorable engagement.

TANKARD SERIES TORONTO TODAY

Four Clubs Defaulted in the Finals

TORONTO, Feb. 5.—(Canadian Press).—With four clubs, Kingston, Stratford, London Thistles and Sarnia, winners of their districts, defaulting in the finals for the Ontario Silver Tankard, play in which commenced on three city rinks this morning, only twelve clubs are left in to battle for the historic trophy. The preliminary and first rounds will be disposed of and the finals, which will be played on the ice of the Victoria Club, will be reached by Wednesday, weather conditions permitting. Lindsay, the present holders of the Tankard, meet Queen City, Toronto's representatives, today. Hamilton Thistles, who have not been able to get into the finals in over twnety-five years, are drawn against Grand Valley. Guelph Royal City, winners in 1918, play Orillia, while Galt is drawn against Stouffville. Thornhill is battling it out with Collingwood, Tankard winners four years ago. Shelburne, a newcomer in Tankard play, was drawn against Cobourg.

Lindsay, winner of the Ontario Tankard last year, was put out of running in Tankard Competition this morning in preliminary round losing to Queen City, "Toronto" by 3 shots, totals being Queen City 36, Lindsay 33.

Guelph Royal City also went down to defeat, Orillia finishing 13 shots to good. Scores, Guelph Royal City 25, Orillia 38.

Galt had littl, difficulty disposing of Stouffville in preliminary round at Queen City rink winning by 19 shots with final score Galt 38 Stouffville 19.

Collingwood with 49 had a margin of 29 shots over Thornhill in second of preliminary round matches at Queen City.

Hamilton Victoria, just managed to win out from Grand Valley by one shot with scores of Hamilton Vics 28, Grand Valley 27.

JACOBI WILL HANDLE BELL

Toronto Referee For To-night's Big Junior Game

The ice will be in the best of shape for to-night's Junior battle between Lindsay and Peterboro, and with the group championship hinging upon this fixture, there should be all kinds of excitement. The Petes are in good shape, despite the lay off, and they are confident of taking the decision fro mthe visitors, although they are not underestimating the prowess of the Lindsay team who, backed up by a special train load of fans, will be battling from the first face-off. H. H. Jacobi, of Toronto, will referee, and the game is billed to start at 8.15 o'clock sharp. The Petes' line-up is likely to be somewhat shifted, and the management expect a much better showing than in their previous games.

GERMANY'S RING CHAMP.

KURT FRENZEL

Yep, the war ruined Germany. She is now turning out middleweight champions.

You can't stoop much lower than that.

Meet Kurt Prenzel, king-bee middleweight of Germany, recently arrived for fights in this country.

It is said that Mr. Prenzel is one of the most graceful looking fighters you ever saw, lying full length on the canvas.

PETERBORO RINKS LAKEFIELD 'SPIEL

Thirteen Rinks Enter Annual Bonspiel in Northern Town.

LAKEFIELD, Feb. 5. —The annual bonspiel opened here to-day with thirteen rinks on hand. The stormy weather kept a number of rinks at home but Keene managed to send a rink and three came from Peterborough. A rink on the way from Fenelon Falls is storm-bound in a train near Omemee. The ice is in splendid condition. Nine local rinks are taking part. The three Peterborough sikps are W. J. Oke, J. N. Bacon and R. G. Best. In the first draw for the Charlton Cup the results up to late this afternoon were as follows.:

First Round Charlton Trophy

Keene	Lakefield.
W. Fletcher—8.	Rev. P. L. Jull 10
Lakefield	Lakefield.
J. E. Galvan—7.	J. W. Ridpath—13
Lakefield	Lakefield.
Charles Lake—13	D. H. Charlton—11
Peterboro.	Lakefield.
W. J. Oke—14.	C. S. Tanner—12
Lakefield.	Lakefield.
R. C. Chittick—12.	G. Millar—13
Peterboro.	Lakefield.
J. N. Bacon—10.	T. Crawford—8

THE ITALIAN RUSSIAN TREATY RECONSIDERED

ROME, Feb. 5.— (British United Press.)—The probability of early recognition of Russia appeared somewhat remote to-day when dispatches from Moscow, quoting Italian sources there, said it was understood that all clauses of the Italian Russian Treaty must be reconsidered.

"It is likely that some of the concessions to Italy will have to be modified and possibly cancelled," the despatches said. "However, supporters of the Treaty will insist it be passed as a whole."

THEATRES

AT THE CAPITOL

Discriminating 'movie' patrons of Peterboro will like "The Green Goddess." It is one of the best screen productions seen here in many moons, and it stars one of the screen's greatest actors, George Arliss. There is something about the art of this man that excels. He is far from being a handsome or spectacular figure, with his bony face and lank frame and peculiar, snake-like profile, but his acting, as the picture progresses, dominates everything else.

"The Green Goddess," set in Northern India, is one of those pleasantly exciting productions where the fate of the chief characters remains in doubt up to the last thrilling minute, and where the only real thing in life, at least while the audience watches the unfolding of the drama, is the question as to whether they are going to get out of the pickle in which they have embroiled themselves, or not. Alice Joyce makes a beautiful and amiable heroine a lady who catches the fancy of a vengeful East Indian ruler. She yearns spasmodically for her absent children and transfers her plastic affections to the doctor, on the death of her husband. The cast is a splendid one. Harry T. Morey makes a very fine Major Crespin, the husband of the heroine, Lucilla Crespin, a man who drinks to excess, treats his wife with scant courtesy, but dies with a lie on his lips, after a noble effort to save the three: himself, his wife and his friend, Dr. Basil Trelierna, played by David Powell, after they are caught by a smashed airplane in the kingdom of the Raja of Ruhk, a gentleman whose ironic sauvity has become embittered against the English by the execution of three of his brothers, rebel princes of the district.

George Arliss is the Raja, a consistently-played, memorable role. He is the ruler of the tiny kingdom of Ruhk, a graduate of Oxford University, and possesses a fondness for English ways and styles. Himself and his palace are a queer mixture of the old and the new. On the silk garments and heavy turban are finished by a monocle, waits a typical English valet, Watkins. The fanatical high priest of The Green Goddess, who is a double-armed lady of majestic proportions, comes to call, breathing fire against the English intruders. Within the palace is the zenana, where veiled beauties peer out from beautiful latticed screens, and there is also a wireless outfit and a strictly modern music machine. While the Raja and his guests sit at dinner, the populace in the narrow street yells for their blood.

Tense moments are provided in the wierd scene where the sacrifice to the Goddess is about to be consummated in torture of the man and woman, and here, oddly enough, are the most realistic moments of a realistic picture. The uncanny worship of the cruel Goddess seems, instead of being the production of a picture man's art, a very real and terrible happening. "Ridiculous, isn't it?" murmurs the Raja, as he disappears to don his priestly robes. This atmosphere of imperturbable good humor is maintained by the gentleman throughout, except for sudden, fierce moments of flashing temper.

If is an intriguing picture, one of the best of the Capitol's uniformly good productions, and the art of its main actor gives an unusual aspect of verisimilitude to an unusual story, whose interest is maintained to the end, where the Raja, with a characteristic remark, turns his bored back on the picture and the audience alike.

The music accompanying the 'Green Goddess' is of the Eastern type, descriptive and appropriate. From the moment that the curtain goes up on a surprising opening, with the big toe of the punkah-puller the main object of the foreground, to the retreating, silken-clad back of Arliss, it is a story of surprising situations and unexpected novelty, acted in unusual fashion.

The short reels preceding the feature picture include a presentation of views in "Camera Rambles," of forty-century old Nanking, a clever animated cartoon reel, picturing a fierce battle between the genii of the ink-bottle and their opposing forces, and a comedy entitled "Small Change, Change," with Billy Eugene and Virginia Vance in a quick-moving series of stunts, involving the rivalry of two men for a girl, a cabaret dinner, a black cat and a bull terrier.

The MURINE FOR EYES
IRRITATED BY
SUN, WIND, DUST & CINDERS
RECOMMENDED & SOLD BY DRUGGISTS & OPTICIANS
WRITE FOR FREE EYE HEALTH BOOK MURINE CO. CHICAGO, U.S.A.

AT THE GRAND

"THE COVERED WAGON"

Jesse L. Lasky's fine picturization of Emerson Hough's romance of the Oregon Trail, "The Covered Wagon" comes to the Grand Opera House for a four day engagement, commencing Wednesday.

She narrative of "The Covered Wagon" is without doubt the most perfectly suited to the art of the camera of any that has so far been filmed. Its fine love story is revealed in episodes ot extreme tenderness, loyalty and heroism; and in the back ground is the pictorial splendor of the movement of the great wagon train through perils of flood, prairie fire and attacks of hostile savages, bearing its company of heroic venturers on the valient mission of conquering and bringing civilization to the vast wilderness of the west.

There is, in the entire story of the development of America, no brighter page than that upon which is recorded the deeds of courage and fortitude of the men and women who journeyed in covered wagons to the far West in the middle years of the last century. Mr. Hough caught and revealed in his novel the fine spirit of the romance of that period, and it has been magnificently reflected by the producer, James Cruze, in the Paramount picture based upon the novel.

The chief characters in "The Covered Wagon" are impersonated on the screen by J. Warren Kerrigan, Lois Wilson, Alan Hale, Charles Ogle, Ethel Wales, Earnest Torrence, Tully Marshall, Guy Oliver and John Fox. The musical accompaniment to the picture, arranged by Hugo Reisenfeld, is played by an orchestra of twelve pieces.

AT THE REGENT

REMEMBER WHEN YOU PLAYED AT BEING A COWBOY?

Perhaps the greatest dream world to-day is the memroy world of western cattlemen, the great open range country whose period in the history of America has afforded the richest romance and most distinctive appeal of any era in the building of the empire.

There is hardly a youngster in the land who does not occasionally dress up in the nearest thing that he can get to an impersonation of the regalia of a cowboy. If he can't get anything nearer to a gun than a pipe case he'll stick that through his belt and imagine that he's "Two-gun Pete from Arizona" and a bad man.

"Don Quickshot of the Rio Grande," the Universal western photoplay starring Jack Hoxie, which comes to the Regent theatre to-night, portrays the West that is so loved by the American people, the great open country along the picturesque Rio Grande country.

The story is woven around the adventures of a romantic cowboy and is full of human interest appeal. It is a screen drama of the West's last stand. It was written as a magazine story by Stephen Chalmers and was adapted to the screen by George Hivly. The picture was directed by George E. Marshall.

In the supporting cast are Elinor Field, Emmett King, William Steele, Fred Jones and Bob McKenzie.

AT THE ROYAL

MORE GOOD VAUDEVILLE AT THE ROYAL

One of the fastest stepping dancing teams to make its appearance locally is now at the Royal for the first three days of this week. Stanley and Laurel have a clean, clever offering of songs talk and real old time hard shoe dancing. They have no trouble at all in getting enthusiastic applause and certainly got it last night. Dave Eveline billed as an acrobatic dancer lived up to his advance notices and also received his share of the applause. Three new acts are being advertised for Thursday.

POLA NEGRI AT HER BEST IN "SHADOWS OF PARIS" AT THE ROYAL

France before and after the war with its cafes, boulevards, Apaches and Society, has been the background for many film stories, but we doubt if a more suitable vehicle could have ebn chosen to star that rynamitic artist Pola Negri. As the Apache queen of the Parisian Under world she has a part that fits her like a glove. This is her newest production and the society settings are massive and impressive. While the underworld cafes with their dances and types are just what we can imagine they would be. It is also hard to believe that the picture was not produced in France but we are informed it was made in Los Angeles. Director Brennan has preserved the French atmosphere and the illusion is perfect. We cannot conceive of anyone not liking this photoplay or the work of this (comparatively) new star.

Baby Peggy supplies the laughs in her newest creation 'Miles of Smiles.' There may not be miles of them but there is a lot.

"THE HERO OF LADYSMITH AT THE ROYAL THURSDAY

The feature this week at the Royal, Thursday, Friday and Saturday, will be G. B. Samuelson's big dramatic spectacle, "The Hero of Ladysmith," with the famous London matinee idol, Owen Nares, supported by Lillian Hall-Davis and a big cast.

"The Hero of Ladysmith" is a big historical spectacle, the story of which begins at the Reindeer Hotel, Southampton, in 1898. Here is where the romance starts between Waverley, who later becomes "The Hero of Ladysmith," and a young English girl known as Blackie, daughter of the Innkeeper at Southampton. The setting of this romance, England in 1898, is colorful in the extreme and the exteriors help to round out the beauty of this love story back in Victorian Days.

Then the story takes strong dramatic twists and we see the black genius of Transvaal, Oom Paul Kruger, throw the gauntlet down to the British commissioners with the declaration, "Then it shall be war, and war that will stagger the British Empire," and then we find Great Britain plunged into the famous struggle in the veldts, and rapidly from England and her colonies come the responses of the volunteers to uphold Britain's prestige, and in Southampton, Waverley hears the call and embarks for South Africa.

And then we see on the screen staged wonderful spectacles of the South African war, Magersfontain, Stormberg and Colenso, and the English power trembles under the onslaught of the wild Africanders, and even then Ladysmith and Mafeking are hemmed in and subjected to the horrors of a siege lasting long and weary months.

And here, Britain calls upon her national heroes, Lord Roberts and Kitchener of Khartoum, to save the day, and with the arrival of these two great leaders on the scene, the tide of battle swiftly changes and we find the Boers giving way to advance after advance on the part of Roberts, till we finally see the great day of the surrender of General Cronje on the Modder River.

The story of "The Hero of Ladysmith" is based on the famous English play, "The Faithful Heart," which ran for years in London with that popular English matinee idol, Owen Nares, in the leading role of Corporal, the later Colonel Waverley, and now in the motion picture production. G. B. Samuelson has gone out and secured the same famous star of the legitimate stage to take the part of Waverley in the picture, and the part of Blackie Gattiscombe is taken by the talented English screen actress, Lillian Hall-Davis, who will be remembered for her stellar work in "A Royal Divorce," "The Game of Life," and other big attractions.

GRAND OPERA HOUSE 4 DAYS COM. Feb. 6-7-8-9

NOTE:—This is the only and exclusive engagement of this picture to be played in this city for the season of 1923-1924.

BIG SYMPHONY ORCHESTRA
MATINEE 50c-75c
Evening Prices
50c - 75c - $1.00

JOHN FOX in "The Covered Wagon," at the Grand four days, commencing to-morrow.

R-O-Y-A-L

NOW PLAYING
2.30 and 8 p.m.

INCOMPARABLE
POLI NEGRI
in
"SECRETS of PARIS"
A thrilling tale of Paris Underworld and Society Life.

ADDED
BABY PEGGY in
"MILES OF SMILES"

—VAUDEVILLE—
STANLEY AND LAUREL
Nifty Steps and Sparkling Tunes
DAVE EVELINE
Acrobatic Dancing Novelty

COMING THURSDAY—
"The Hero of Ladysmith"
and 3 Real Vaudeville Acts

Come to Fair's First

Robt. Fair & Co., Ltd.

WEDNESDAY BARGAINS

Odd Lines of Bedroom Towels to be Cleared at Special Sale Prices

Hemmed and hemstitched, in medium and large sizes. Don't miss a good opportunity like this.

50c Towels, pair 39c		65c Towels, pair 50c	
$1.00 Towels, pair 63c		$1.20 Towels, pair 85c	
$1.25 Towels, pair 89c		$1.10 Towels, pair 90c	
$1.50 Towels, pair $1.10		$1.35 Towels, pair $1.00	

February Sale of Remnants

Our big January Sale left us with a lot of Staple Remnants and we will offer them at a low price to clear—Sheetings, White Cottons, Towellings, Silkolines, Shirtings, Factory Cottons, Linens, etc.

BEST QUALITY ENGLISH SHEETING, in plain, twilled and linen finish, 72-inch. Special Sale price for tomrrow, yard..... **$1.00**

UNBLEACHED SHEETING, in the best qualities, at special prices for tomorrow.
72-inch for, yard..... **75c** 80-inch for, yard..... **85c**

NURSES' UNIFORM CLOTH, comes 36 inches wide, for uniforms, dresses and aprons. Sale price for tomorrow, yard..... **35c**

"HOCHELAGO" BLEACHED SHEETING, a Canadian make and a well-known standard quality, 72-inch. One-day price, yard..... **85c**

PURE LINEN TOWELLING, for roller and dish towels, all-white and with border. One-day special at..... 5 yards **$1.00**

LONSDALE AND BERKELEY NAINSOOK, a very superior quality for ladies' underwear, very fine but has a good strong body, 36 inches wide. Special price, yard..... **50c**

LONSDALE LONGCLOTH, a Cotton of very high standard as to wear and durability, a heavy quality, free from dressing, 36-inch, for, yard..... **35c**

BLEACHED LONGCLOTH COTTON, 34 inches wide. A special Sale price for the one day only at..... 5 yards **$1.00**

HEMMED PILLOW CASES, 2½-inch hem. Sizes 40 and 42-inch. Sale price tomorrow, each..... **39c**

Clearing the $15.00-$17.00 Down Comforters To-morrow for $10.00 each

LADIES' WHITE FLEECE-LINED UNDERWEAR, Drawers and Vests. Regular $1.50. Clearing at, garment..... **$1.00**

CHILDREN'S SLEEPERS, for ages 1 to 7 years, fleece lined, buttoned back, for, each..... **$1.00**

BLACK HEAVY COTTON CASHMERE HOSE, fleece lined. All sizes. Special Sale price, pair..... **50c**

Just Arrived---The New Imported French Ratine Voiles, Plain and Fancy Ratines and Cotton Homespuns

We advise an early selection. Why not tomorrow?

54-INCH ALL-WOOL SERGE, comes in a dark navy serge. Sale price for tomorrow, yard..... **$1.39**

7 PIECES PLAID DRESS GOODS, for children's wear, 36-inch. To clear at, yard..... **50c**

36-INCH BROWN VELVET, just 11 yards in piece. To clear tomorrow at, yard..... **$3.95**

CLEARING PRICE FOR 18 AND 36-INCH HEAVY LACES. Some were up to $2.50 yard. Sale price, yard ..... 35c, or 3 yards **$1.00**

LIGHTS WENT OUT IN ST. GEORGE'S CHURCH

The congregation of St. George's Anglican church, South Peterboro, had a unique experience on Sunday evening, when they were compelled owing to trouble in a nearby transformer, to hold their service without help from the electric light fixtures of the church. Illumination was provided by several coal-oil lamps and a large number of wax candles. "In the dim, religious light" the choir and people joined in the singing of the processional, "Nearer, My God, to Thee," with a vim and vigor rendered more extreme, probably, by the fact that critical glances from those near at hand were not perceived.

Rev. Mr. Harrington was the special preacher for the occasion, speaking on behalf of the Bible Society, showing that the Bible is now published in 193 languages and dialects, and quoting from his own experience of two years in China to prove the urgent need of still further spreading the good news of Jesus Christ.

NAMES OMITTED

Names of performers inadvertently omitted from the account of those taking part in the Kiwanis Revue, staged under the auspices of the Y.M.C.A. on two evenings of last week, were those of the charming octette of the instrumentalists who added much to the tunefulness of the opening chorus. Those playing ukuleles were the Misses Amy Beal, Geraldine Glover, Phyllis Hall Margaret Eastwood, Violet Davidson and Marguerite Mason, playing the guitar, the Misses Florence Thompson and Jeanne Girard.

BRUCE CHAMBERS IS IN HANDS OF POLICE

Bruce Chambers, who is wanted by the local police on charges of forgery and theft, has been captured in Buffalo, and Detective Sergeant Meagher left to-day to bring the prisoner to Peterboro.

TONIGHT! SONG RECITAL

By the Noted English Tenor

ALFRED HEATHER

IN CONSERVATORY OF MUSIC HALL

Commencing at 8.15

A Treat for Music Lovers Tickets $1.00

LOCALS

There will be a Card Party at Sacred Heart, Wednesday evening at 8.15 p.m. Good prizes 1d 31 535

DR. T. P. McCULLOUGH,

Eye, Ear, Nose and Throat Specialist, 166 Brock St., Phone 36W. dtf

DENTISTRY.

Painless Extraction. Nitrous oxide and oxygen. Dr. W. N. Hayes, Barrie Bldg. 90d-110

SAWS GUMMED.

When requiring saws, wood, split pulleys, or general transmission, phone 92. G. Walter Green Co., Ltd. 6d36 509.

LADIES MEET IN AFTERNOON.

The ladies of St. Paul's church will meet for sewing on Thursday afternoon and not in the evening, as reported yesterday.

PRIVATE SALE.

The balance of furs from last Saturday's auction sale, at the new fur store, 311 George street. Will be sold privately all this week. Must al be closed out. 3d4 6 8 507

C. W. L. MEETING.

The meeting of the Catholic Women's League, announced for Thursday evening of this week, has been postponed to Friday evening, when it will be held in the hall at St. Alphonsus' Lyceum.

PETERBORO SKI AND SNOWSHOE CLUB.

All members are reminded of the hike to take place Wednesday, Feb. 6th, starting from the Y.W.C.A. at 7:30 sharp. This hike and dance will be confined to members only. 3d32 511

The Women's Guild of all Saint's Church are holding a tea afternoon and evening at the home of Mrs. R. Wolstenholm, 535 Bolivar street, Wednesday, February 6. Sale of home made cooking and candy. 2d 2 5 496

CHIMNEY FIRE

At 12.35 p.m. yesterday the Fire Department was called out to 526 Patterson Street to a chimney fire. No chemicals were used and there was no damage.

COAL AND WOOD

Anthracite Hard Nut Coal ton $16.50
Good Nut Coke, half ton..... 7.25
Mixed Wood, 12" dry, load.... 4.75
Pine Slabs, 12" dry, load..... 4.50
DINSDALE'S 'Phone 153 191 1-2 Charlotte street. dtf

NOTICE.

A joint meeting of Mount Hebron and Hiawatha Encampments will be held on Wednesday, February 6th. Installation of officers. All members requested to be present. 2d-31-501

BOOK-KEEPING, 1924.

Mr. H. K. Middleton, the well-known accountant and income tax specialist, will keep your books if you have no regular book-keeper, on very moderate terms. 'Phone 911. 60d45 207

DO YOU NEED AN ACCOUNTANT?

If you want your books audited or adjusted; if not satisfied with your book-keeping system; if you want your income tax return prepared for this or other years, or want some dispute adjusted, 'phone 911. 60d-45 208

"INVESMENT SUPREME"

"I have it!" Dominion of Canada guaranteeing Canadian National Railway Company. Thirty year 5% Bonds. Denomination $1,000 and $500. Price 99.50 and interest. Also a few Bell Telephone Rights. Reg. H. Turner, 'Phone 501 543 George street. 15d 35 388

TYPEWRITERS TO RENT AND FOR SALE.

We rent Typewriters at moderate rates by the week or month.
For Sale—Empire $15.00
For Sale—Smith Premier $15.00
For Sale—Oliver $30.00
For Sale—Remington (rebuilt) $40.00
For Sale—Underwood (rebuilt) $55.00
For Sale—Ribbons for all machines.
Typewriter Service & Supply Co. 332½ George Street. 'Phone 229W. dtf

MOCCASIN DANCE.

The Event of the Season will be a Moccasin Dance to be held in the Lakefield Rink on Thursday Evening, 7th February. Dancing at 8 o'clock and Skating afterwards. Music will be rendered by the Peterborough Rangers' Band. Admission 35 cents. 4d132

SKATES FITTED ON BOOTS 15c. SKATES, CONCAVE GROUND, 15c.

Oil stone finish. Skate straps and leather laces 10c. pair. Cutlery grinding. Special grinder for tubes and thin-bladed skates 15c. pair. Saws filed and set. Skate screws 10c. set. Umbrellas repaired and re-covered. Wm. Taylor & Son, the Sheffield Cutlers, 219 Hunter street west. t.t.s.

CARD OF THANKS.

The Mother Superior and Sisters of St. Vincent's Orphanage unite in expressing their deep and sincere thanks to the management of the Turnbull Company, Limited, for a cheque just received for $150, result of a contest recently conducted by the company in which different charitable institutions of the city took part. The Orphanage provides a comofrtable and pleasant home for many a small Canadain citizen who might otherwise have a weary time of it in his junior years. The children are taught to remember in the only way possible for them, that is in their prayers, the kindness of those who lend them a helping hand, and the company itself, and all who helped to win first place in the contest for the Orphanage by placing their votes for that institution, are not forgotten. Last year the Orphanage reached second place, and received a cheque for $100.

Save Expense and Avoid Worry

If you should loose one of your Diamonds, Pearls, or Rare Jewels from your Rings, it might be expensive to replace, besides a great deal of worry.

We will let you know while you wait whether any are loose or claws defective.

HAVE YOUR JEWELS EXAMINED

Warne Bros.
DIAMOND HALL
349 George treet
'Phone 880.

PETERBOROUGH RANGERS BAND.

A full rehearsal will be held tonight at 8 o'clock.

NOTED PREACHER COMING

The distinguished English preacher, Rev. J. T. Wardle Stafford, D.D. now Metropolitan church, Toronto, will preach at both services next Sunday in George street church.

SYMPHONY ORCHESTRA.

Full attendance of members is requested for rehearsal to-morrow (Wednesday) night at the Conservatory of Music.

CHIMNEY FIRES

Yesterday afternoon at 1.58 the Fire Department was called out to a chimney fire at 284 Brock street. No damage.

SLEIGH DRIVE THURSDAY.

The sleigh drive planned by the Sodality of the Sacred Heart Church will be held Thursday night instead of Friday.

BIRTHDAY TEA AT THE Y.M.C.A.

Be sure to attend the Birthday Tea to be given in the reading-room of the Young Men's Christian Association by the Ladies' Auxiliary on Thursday, February 7, from 3 to 6 o'clock. 2d-32-523

NURSES MEETING.

The Peterborough Chapter of the Graduate Nurses' Association will hold a meeting in the Public Library at 3.30 on Wednesday afternoon. Dr. J. B. Mann will give a lecture on artificial infant feeding. A good attendance is requested.

CHEAP HOCKEY STICKS.

We still have a number of Hi-Grade Hockey Sticks which we are selling, while they last, at half price. Hockey Boots, Skates and Shin Pads at reduced prices. Skates sharpened and repaired. Millard's Bicycle Shop, 225 Hunter Street. 'Phone 234J. 1d-31-531

TO SMOKE MEAT

No need to bother with the old-fashioned smokehouse method, just apply Parke's Smoke Essence, a liquid, and allow it to dry in. Keeps meat tender and free from insects. 35c and 75c bottles at Bond's Drug Store, corner George and Hunter streets.

SONG RECITAL

This evening in Conservatory Hall, song recital by Alfred Heather English Tenor Tickets $1.00. May be obtained from Conservatory teachers, or Kent's drug store. Programme commences at 8:15. 1d31

ORDINATION SERVICE

The ordination to the Roman Catholick priesthood of Rev. Cyril Carroll take, place at the High Mass at St. Peter's Cathedral next Sunday Rev. Mr. Carroll is a son of Mr. and Mrs. James Carroll of Young's Point, and a nephew of W. J. Young, of 689 Water street.

CARD OF THANKS.

Mrs. T. E. Wynne and family, 639 Armour Road, desire to thank their many friends, including the city, the Quaker Oats Co., G.W.V.A. and others for their kind and practical sympathy on the occasion of their recent bereavement.

Miss Mary Westbye, 21 Dennistoun avenue, entertained a number of her girl friends at a jolly party last Saturday afternoon and evening.

TRINITY CHURCH ECHO CHOIR

Mr. Geo. H. King, organist and choir leader of Trinity Church kindly asks the assistance again of all those who on the last occasion rendered much appreciated service in the Echo Choir, to meet Thursday night Feb. 7th in the church at 8 o'clock.

CARD OF THANKS.

I wish to take this opportunity to express my heartfelt thanks to the many friends for kindness and sympathy extended to me during the illness and death of my dear wife. Also to those who contributed floral tributes. Their kindness will never be forgotten by, William Preston, Hastings.

CONCERT.

Peterborough Symphony Orchestra Concert will be given on Friday, February 29th, at the Conservatory of Music Hall. The assistant artists are Mr. Leo Smith, 'cellist, of Toronto, Mrs. Dorothy Allan Park and Mrs. Hazel Davidson McClelland. Tickets are $1.00, and are on sale at the Peterborough Music Co., Heintzman & Co., the J. M. Greene Music Co and McDermid & Jury's; also Conservatory of Music.

PLOT TO ROB CAR CARRYING $75,000 UPSET BY POLICE?

Arrests Quickly But Quietly Made May Lead to Developments.

TORONTO, Feb. 5. — Plans for a daring hold-up of a pay car of a large local firm, it is believed, were frustrated by prompt action of the police on slender clues which they had picked up and the arrest of a gang which, the authorities believe, had the plot in hand—a hold up which might have rivalled the fierce assault upon bank messengers some time ago when daylight highwaymen got away clear with $90,000 in cash.

According to the information which the police picked up from one source and another, the stage for this hold up had been set for Friday afternoon, and the principles in it expected to get away with a haul in the neighborhood of $75,000. It is said that the suspects had plotted the coup out to the tiniest detail even to arranging for their railway tickets to take them away from the vicinity.

In this instance, however, the police were four hours ahead of the alleged would be robbers, and stationed themselves at the rendezvous chosen by the gang, the members of which, it is stated had sent the trunks on to the Union station, while two of the number looked after the purchase of railway tickets. The gang were to meet again on the following day at a rendezvous in another city.

The prompt arrest of the persons believed to be the ringleaders of the gang which planned the hold up was executed with such rapidity that none of the members were able to escape the dragnet. The police are now hard at work endeavoring to establish unassailable evidence against the suspects, and there may be startling developments within the next few days.

CURIOUS WANT ADS. IN MIXED GRAMMAR

Wanted Sheep That Can Speak Spanish and Lady With Good Habits.

Some curious "want" ads. are related in the following instances:

"Lost, an umbrella, belonging to a gentleman with a curiously carved ivory head."

"House wanted, suitable for small family that has been recently papered and painted."

"Tenders invited for the erection of a school large enough to accommodate 2,000 scholars four storeys high."

"Young man wanted to take charge of horses with a religious turn of mind."

"Nurse wanted in a small gentleman's family."

"For sale, a pony suitable for a lady without vicious habits and quiet in harness."

"Wanted, a mahogany child's chair."

"Overlooker wanted for 5,000 sheep that can speak Spanish."

OBITUARY

INFANT DIED

The infant son of Mr. and Mrs. H. A. Lemming died yesterday. Funeral was held this morning from Comstock Undertaking Parlor

MRS. D. A. FAIRMAN

Residents of the summer colony at Chemong Park and friends in the city will regret to learn of the death of Mrs. D. A. Fairman, who was one of the best known members of the musical group at the Park last summer, taking part in several concerts and in the social life of the colony. Mrs. Fairman, who was taken ill before Christmas, died in Guelph last Thursday, January 31st. Her husband, D. A. Fairman, arrived from Anchorage, Alaska, for the funeral. She is also survived by her small son.

MRS. EMMA BAILLIE

The death occurred yesterday afternoon at the residence of her daughter, Mrs. J. T. Cox, 183 Lock street, of Mrs. Emma Baillie, widow of the late Donald Baillie, in her 81st year.

Funeral to-morrow at 2:30 to the Little Lake cemetery, Rev. R. Pogue officiating.

Society

Mr. Herbert Young, son of Dr. T. W. WH Young, Stewart Street, and Mr Donald Carmichael, son of Dr. D. N. Carmichael, Brock Street, have been appointed house surgeons in Kingston General Hospital. Four appointments were made, and Peterborough has thus gained two of them.

Mr. W. J. Gamble, of Winnipeg, general manager of Thos. Davidson Co., Montreal and Winnipeg, returned to the West on Saturday after visiting his brother, A. W. Gamble, 321 Rogers Street.

Mr. and Mrs. J. L. Slogget, of Campbellford, Ont. wish to announce the engagement of their younger daughter, Maude Gertrude, to Mr. Frederick George Jones, son of Mr. and Mrs. G. E. Jones, Elora Ont.—the marriage to take place quietly on Wednesday 6th February, in Danforth Methodist Church, Toronto.—Toronto Globe.

CHIMNEY FIRE

At 6.31 this morning they answered a call to a chimney fire at 536 Roger street. No damage.

STORM BLOCKED LINDSAY TRACK

Morning C. N. R. Train Did Not Get Through -Flyer Held at Omemee by Derailed Snow Plough.

OMEMEE, Feb. 5.—(Special.) — A stinging blizzard that howled over the fields from the west all day yesterday and through the night effectively blocked traffic on the Canadian National Lindsay line, with the result that the morning train from Lindsay had not arrived this afternoon and the flyer from Peterborough was held in Omemee, where the forty or so passengers had lunch. To make the work of rescuing the trains more difficult, a snow plough was derailed in a drift at Cunningham's corners and the auxiliary was in action at noon in an attempt to clear the line. Sleet which fell in cutting sheets throughout the mida-fternoon rendered the work unpleasant and added to the discomfort of the storm-stayed passengers.

The C.N.R. train from Haliburton was reported snowed in last night.

Lives Lost in U. S.

Reports from New York indicate that the weather to-day ran the gamut from a mild temperature in section of lower Michigan to drifted snows further north. Electric wires and rails brought a toll of at least three dead, damage that is roughly estimated at upwards of a million dollars and demoralized traffic and communication in many places. Telegraph and telephone companies report that havoc to their wires centred in an area of about forty miles, around Chicago, but the octopus arms of the storm extended in every direction from that centre. The worst blizzard in years, according to reports, damaged telephone and transportation lines in the vicinity of Milwaukee to the extent of $1,000,000. Several trains in the State were reported stalled in snow drifts. The banks of snow in some parts of Wisconsin were said to be ten feet deep.

Another radius of the storm extended south and southwest from Chicago through Illinois, Missouri and as far south as Texas. A tornado accompanied by rain and hail caused damaged placed at $1,000,000 at Haubstead, Ind. The storm reached gale proportions in Missouri.

Moving Eastward.

A Toronto report says the sleet storms which have prevailed in the central and western States during the past two days have moved eastward and this morning the southwestern Peninsula of Ontario is being given a bath of cold rain and sleet. Strong north-east winds and gales are also prevalent, but the effects of the sleet and high winds have caused little damage up to noon. Wire communictaion has been interrupted but slightly, while railway schedules are being fairly well maintained. Moderately cold weather prevails in the northern and eastern portions of the province.

* * * *

White River Beaten

White River, with 1 below zero as the coldest during the night, once again has to take second place to Doucet, its Quebec rival, where 22 below was recorded. Quebec city with 2 below, is the only other point in Canaad reporting subzero weather, while Victoria, B.C., was basking in summer-like weather, reporting 4 at 8 o'clock, with a maximum of 50 yesterday.

OBJECT GRANTING OF LAKE CHARTER

SWIFT CURRENT, Sask., Feb. 5. —Many enquiries have been made at the headquarters of the western Deep Waterways Association here during the past week. Reference to the application made to parliament recently for incorporation of a $500,000,000 company to connect the lower St. Lawrence River by ship canals with the head of the lakes, the following statement was issued yesteray by the education committee of the Association.

"It is inconceivable that such a charter should be granted, and thus take this great project out of public ownership and probably public control. However, if it would be profiable for a private company to be given this privilege at a cost of half a billion dollars, how much more profitable would it be for navigation and power development to be proceeded with, as a joint arrangement between Canada and the United States, at an estimated total cost of a quarter of a billion dollars, especially when it is considered it is feasible for the whole enterprise to be paid for out of power revenues without adding a cent to the national taxation, or a dollar to the burden of national debt.

It would be an economic calamity to both the west and east were a private charter granted despite the fact that investment would probably pay its promoters golden returns.

BIG OTTAWA WEDDING.

OTTAWA, February 5 (Special to The Examiner). — King George has requested the Governor-General to represent him at the wedding of Prince Erik of Denmark.

Elaborate preparations are being made for the ceremony.

PREVENT PREMATURE BURIAL

TORONTO, Feb. 5.—(Special).—Special precautions to prevent premature interment are demanded in the will of the late Featherston Osler.

ALL SET FOR WEDDING.

OTTAWA, February 5 (Special to The Examiner). — Prince Valdemar and Prince Erik of Denmark reach Ottawa unostentatiously, for Erik's wedding to Miss Booth.

It Pays to Advertise.

FORMAL OPENING HOUSE TOMORROW

Some of the Members Arriving Today -- House Renovated.

TORONTO, February 5 (Canadian Press). — The members of the Legislature started to arrive this morning to get their bearings in the Parliament Buildings before the formal opening to-morrow.

The Government is very busy with the reception of deputations requesting changes in legislature.

The renovation of the Chamber has been completed, and the new Legislature will go into a much brighter home.

There has been no announcement so far as to the intended legislation.

To-night at Oshawa, it is said that W. E. N. Sinclair, the Liberal leader, will lay down the course to be pursued by the Liberals, in a speech to a party gathering there.

It is stated that he will emphasise six planks in the Liberal platform that is to guide the actions of himself as leader and of his Party.

With his speech to-night and the Speech from the Throne to-morrow, there will be indications of the attitude to be taken by both old Parties.

In the arrangement of the seats, seniority in service has been followed, and the remaining Ministers of the old Drury Cabinet are seated in a block. Two Labour members are not seated together, and M. M. MacBride (Brantford) sits with the Conservative overflow on the left of the Speaker.

On the right of Premier Ferguson on the front benches, members of the Government are:

Hon. George S. Henry, senior member of the Cabinet, Hon. W. F. Nickle, Hon. W. H. Price, Hon. J. S. Martin, Hon. Forbes Godfrey.

In the second row, immediately behind the Premier, sits Hon. Lincoln Goldie, and on his right Hon. Charles McCrea, Hon. James Lyons, Hon. Sir Adam Beck, Hon. J. R. Cooke ,and Hon. L. Carr. The latter two are Ministers without portfolio.

On the right of the Hon. Dr. Godfrey in the front bench sits Hon. Thomas Crawford, senior member of the House, and next to him Hon. D. Jamieson and the Hon. Findlay MacDiarmid, both of whom held office in previous Conservative Governments.

On the Liberal side, immediately on the left of the Speaker, S. Clarke, senior Liberal member, sits next to W. E. N. Sinclair, his leader, with M. Lang (Cochrane) and Z. Maguea (Sturgeon Falls) as the other members of the Liberal front line.

Liberals occupy all of this section, with the exception of four seats in the rear row occupied by the Farmers.

PRESENTED FLAG TO HOCKEY TEAM

Curtain Goes Down on Olympic Sport Events

CHAMONIX, February 5 (Canadian Press). — The curtain went down on the first act of the Olympic Games to-day.

The closing scenes witnessed the distribution of the winter sport prizes at the Stadium by Baron Pierre De Coubertin, president of the International Olympic Committee.

The winners received gold medals, second place competitors silver, and third place holders bronze medals.

Patrick J. Mulqueen, chairman of the Canadian Olympic Committee, received the prizes for the Canadian Hockey team.

Baron Coubertin presented him with the Canadian flag which was run up last Sunday when Canada defeated the United States in the hockey final, and Mulqueen declared he would not part with the bit of bunting for a million dollars.

GETS WEEK'S REMAND.

TORONTO, February 5 (Special to The Examiner). — Harold Goddard, the alleged slayer of Mrs. Martha Crooks, gets another week's remand, and asks the Judge to have the police return his clothes. He is compelled to wear rags, he complains.

"MUSHROOM DRUG" STORES.

TORONTO, Feb. 5.—(Special).—The Government aims a blow at "mushroom" drug stores and may prohibit all sales of alcohol in future.

MARRIED.

TURNER—McINTOSH—At Port Hope on Saturday, Feb. 2, 1924, by the Rev. Elliott, Louise McIntosh and Jack Turner.

BATTLE WITH PATIENT ON HOSPITAL ROOF

Attendant Finally Overpowers Woman Intent on Taking Fatal Jump.

OVERBROOK, N. J., Feb. 5.—Battling with a woman patient on the edge of a sloping roof, 30 feet above the ground, at the Essex County Hospital here yesterday, Ernest Fischer, an attendant, finally overpowered the woman, and prevented her attempt at suicide, by lifting her bodily to other attendants who reached out from a roof extension above.

During the fight, which lasted for 15 minutes, the fire department of the institution spread mattresses on the groud to break the fall of the pair, seemingly inevitable.

The woman, who suffers from suicidal mania, was about to throw herself to the ground when Fischer seized her.

PIANOS

NEW AND SECOND HAND. PRICES AND TERMS VERY REASONABLE.

W. LAWSON 197 HUNTER ST.
TUNING AND REPAIRS

GRAPE FRUIT

5 FOR 25c

"Juiceful" Brand—and they are just what the name implies. Practically seedless and of delicious flavour.

Grimsby Pears, Can	15c
Choice Peaches Can	25c
Chow-Chow Pickles, Qt.	40c
2lb. Lion Macaroni	25c
Canned Strawberries	29c
65c Brooms for	49c
Chelsea Black Tea, lb.	59c
H.A. Margarine, lb.	25c

Boyle's CASH & CARRY GROCERY.
60 HUNTER ST. E. 168 CHARLOTTE

Dr. Goodwin
Chiropractor
Palmer Graduate
106-108 Barrie Building.
Lady Attendant 'Phone 431
Hours 10-12 a.m., 2-4 and 7-8 p.m
Office Closed Tuesday and Thursday Evenings.

SHELL FRAMES
DE LUXE
Our New Styles in Shell Frames are the very last word in Eyeglass Mounts. They give a most distinctive appearance.
A. A. FOWLER
Phm. B. Eye Specialist
Ground Floor
373 GEORGE STREET

Grady's
QUALITY OUR SPECIALITY.
We recommend the following goods:

Golden Bantam Corn, tin	20c
Sweet Wrinkled Peas, tin	30c
Aylmer Brand Tomatoes, tin	20c
Loganberries (Del Monte Brand), tin	45c
Prunes (Del Monte Brand) (2-lb. tins), tin	45c
Apricots (Del Monte Brand), packed in syrup, 40% sugar, tin	35c
Peaches (Del Monte Brand), tin .	35c

Prompt Delivery.
W. J. GRADY
Corner Lock and Lansdowne Streets
'Phones—537, 2142.

Furs Repaired
ALTERED AND REMODELLED
We also specialize in trimming cloth coats. We guarantee the best satisfaction to our customers.
Our prices are the lowest in the city
The Parisian Fur Co.
186 CHARLOTTE ST.
12d-36-433

"It's Confidence That Does It"

CEREALS

Rolled Oats, 10lb.	40c
Wheatlets, 4lb. for	25c
Corn Meal, 4lb. for	25c
Puffed Wheat, pk.	15c
Or	4 for 55c
Puffed Rice, pk.	20c
Or	4 for 75c
Kellogg's Corn Flakes,	2 Pkgs. 25c
Shredded Wheat, pk.	15c
Or	4 Pkgs. 55c
Rolled Wheat	33lb. for 25c

FEED DEPARTMENT

Oyster Shell, 100lb.	$1.45
10lb.	25c
Grit, 100lb.	$1.25
10lb.	25c
Scratch Feed, 100lb.	$2.20
National Scratch Feed, 100lb. for	$2.50
Fall Wheat, good quality, 100lb.	$2.15
Buckwheat, good quality, 100lb.	$1.95
Laying Mash, with a guarantee—7lb.	35c
25lb.	90c
100lb.	$3.25
Corn, Re-cleaned and Cracked—100lb.	$2.30
Zenoleum Lice Powder	25c

(These Prices are Delivered)

PORTER S. WHITE CO.
334 GEORGE ST. 2 Phones 1960-1961

GEORGE ARLISS
In a story of Oriental love
The GREEN GODDESS
CAPITOL

The Evening Examiner

PROBABILITIES
Cloudy, with light local snow. Thursday, Northwest winds, cloudy and colder, with local snow flurries.

VOL. LIV., No. 31 — PETERBOROUGH, WEDNESDAY, FEBRUARY 6, 1924 — PRICE THREE CENTS

POND DROPPED INTO MINE DROWNING FORTY-TWO MEN

MINERS TRAPPED BY FLOOD FROM LAKE OVER THEM

Six Men Escaped From Shaft From Which Water Spouted Fifteen Minutes After Bed of Pond Caved in at Crosby, Minn.

FILLED QUICKLY.

SPOUTED FROM SHAFT.

DULUTH, Minn., February 6 (Canadian Press). — Two score miners are believed to have perished when a cave-in sent a flood of water through the workings of the Milford Manganese Ore Mine, three miles north-east of Crosby, Minn., late yesterday, according to meagre information received here.

A resident of Crosby said over long-distance telephone that the mine was located near a small lake, and the cave-in had sent a flood of water into the mine so rapidly that within fifteen minutes it was spouting out through the top of the shaft.

Six Men Escaped.

Information here was that forty-eight men were in the eastern end of the mine when a cave-in loosened a flood of water and sand, which completely filled that section in less than ten minutes.

Six persons reached the surface a few minutes after the cave-in.

The Milford Mine is owned by the Whitemarsh Mining Co., which has sent special equipment to the mine in an effort to rescue the men reported entombed.

The mine is of manganese ore and is on the Cuyuna Range.

34 WIDOWS MOURN.

A despatch from Crosby at noon to-day indicated that the final check-up of the men at work in Milford Iron Mines yesterday when the collapse of part of the bottom of the Swamp Lake sent a torrent of water into the workings 150 feet underground and snuffed out the lives of 41 miners, placed the number at 48.

The high powered electric pumps rushed here from Duluth were pumping water from muddy Swamp Lake and Mine today, and mining experts said the workings and lake-bed must be emptied before it would be possible to remove the bodies.

It is said that the drift of Milford Mine, which produces the Manganese ore, did not extend under the lake and that the water had worked a subterranean passage to the roof of the mine, and the pressure finally crushed in the roof. It will take weeks to free the imprisoned bodies.

Organizations of the village and the Red Cross have taken over the work of ministering to the needs of the widows and orphans of the victims, who ranged in years from 23 to 55. Thirty-four of them were married and had from one to nine children each. The grief-stricken relatives thronged around the mine shaft throughout the bitterly cold night until late this morning, when, realizing that all hope was gone, they returned sorrowfully to their homes.

FLEES VERA CRUZ

NEW YORK, Feb. 6.—Adolphe de La Huerta, leader of the Mexican Revolution and his staff, have left Vera Cruz on a steamer for an unknown destination, according to information received here yesterday afternoon from a reliable quarter. The rebel troops the advices stated, were evacuating the city.

The morale of de La Huerta's followers is described as being "at a low ebb."

LECTURE.

REV. J. T. WARDLE STAFFORD, D.D., D.C.L., OF METROPOLITAN CHURCH, TORONTO, DISTINGUISHED ENGLISH PREACHER AND LECTURER, WILL LECTURE ON "FOOLS, ANCIENT AND MODERN," IN GEORGE STREET CHURCH, ON MONDAY, FEBRUARY 11TH, AT 8 P.M. ADMISSION, 25c. 2d32 528

Mark St. Rink
57th BAND
in attendance
GOOD ICE
Refreshments Served
CARNIVAL FRIDAY

Obtain Cost of St. Lawrence Power Scheme Canada Proposes

Ontario's Gold Mines Break Record With $2,100,000 Month

French Radicals Again Defeated

PARIS, Feb. 6.—The Chamber of Deputies finally reached the end of general debates on the Government's measures to balance the extraordinary budget yesterday after nine days' discussion.

The Socialists, Communists and Radicals, pursuing their filibustering tactics to the end, caused a violent demonstration by endeavoring to prevent a vote on the closing of the general debate. The president of the Chamber, however, held his own against the obstructionists and the vote was ordered. The radicals and socialists abstained from voting but a quorum was reached and closure voted by 335 to 18. This indicates a clear government majority of from 70 to 100 had all the deputies present voted.

ARREST BRITISH TENNIS PLAYER

Separated From All-Star Squash Team at New York on Wife's Warrant Charging Desertion in Canada.

NEW YORK, February 6 (Canadian Press). — Colonel V. V. Harvey, a member of the All-Star British Squash Tennis team, which arrived yesterday aboard the Tyrrhenia for a series of international matches in this country and Canada, was arrested on a charge of deserting his wife in Canada, as he left the steamship pier in company with a welcoming party of New York club men.

Colonel Harvey was identified by his wife, Mrs. "Peggy" Harvey, and was taken to the Domestic Relations Court, while six other members of the British party proceeded to the Harvard Club, where they are to be entertained while here.

The squash team is scheduled to play in Toronto and Montreal.

Married in Toronto.

Mrs. Harvey said she married Col. Harvey, a retired Canadian Army officer, in Toronto on 4th June, 1914.

She appeared in Domestic Relations Court and asked for a warrant for the Colonel's arrest on a charge of disorderly conduct, alleging that he deserted her in Canada five years ago, and paid for her support up to three years ago.

Mrs. Harvey said she was a dramatic artist, and has not been employed since last year. She was 21 when she married, she said, and her husband is 39 years old now. She was Peggy Biggot before her marriage, she said.

Mrs. Harvey said she had been "tipped off" that Colonel Harvey was coming on the Tyrrhenia.

Colonel Harvey was taken to the Charles Street Station, and later to the Night Court, where he was held for the Domestic Relations Court to-day.

Grand Jury Sets Free Alleged Rum Pirate.

ST. JOHN, N.B., Feb. 5. Canadian Press. — The Grand Jury in the Circuit Court to-day returned "no bill" in the case against Harry Rabinovitch, who was indicted on two counts, first, receiving $50,000 alleged to have been stolen by Benjamin Friedman, knowing it to have been stolen; and second, acting with Friedman in stealing $50,000.

The charges were in connection with money paid for a liquor shipment from St. John to Providence, R. I.

Investigate Recent Disease Among Cattle.

LONDON, Feb. 5. — The Minister of Agriculture has decided to appoint a small committee to examine the circumstances of the recent outbreak of foot and mouth disease in the English herds and also to review and report upon the present policy of slaughtering diseased and exposed stock. The committee will also be asked to advise whether any further precautions should be taken to guard against a spread of the disease, and to consider whether any scheme of insurance can be devised as an alternative to the existing system of compensation from the government for slaughtered animals.

IMMENSE OUTPUT IN NEW ONTARIO DURING JANUARY

Big Producers Conspicuous in New Production Records While Other Mines Report Substantial Increases In Yield of Gold.

HEAVY YEARLY RATE.

NORTH BAY, February 6 (Canadian Press). — A special from Timmins to The Nugget says:

The gold mines of Northern Ontario broke all previous records during the months of January when they produced approximately $2,100,000, or at the rate of $25,200,000 a year as based on preliminary estimates just made.

Hollinger, McIntyre, and the Wright-Hargreaves each established particularly high records, while substantial increases in output were attained by Vipond Consolidated, Kirkland Lake, and Night Hawk Peninsular.

Dominions No Voice In Labor Foreign Policy.

SYDNEY, Australia, Feb. 5. Canadian Press Cable. — Former Federal premier H. M. Hughes, in the course of a speech here to-day said the British foreign policy had changed in the last few months without the direct authority of the British electors. There was now a different policy towards France and Russia, and there probably would be another policy towards Italy and other countries. That policy would express the opinion of 4,500,000 out of 23,000,000 people. Australia was a part of the Empire but it had absolutely no voice in determining the new policy.

ESSAY PRIZES ARE TO BE GIVEN AWAY

OTTAWA, Feb. 6. — (Canadian Press.)—Prizes under the William Cleaves Memorial, which provides for four prizes for the best original essays on "How Peace Between Nations Can Best be Preserved," will be awarded to pupils or undergraduates in any recognized Canadian educational institution.

The memorial has been donated by the widow and family of Mr. Doyle, who at the time of his death was European representative of the League of Nations Society in Canada.

The various classes eligible, it was decided by the executive committee of the League of Nations Society today, are those under 15 years of age, those of 15 and under 18 years of age, those of 18 years or over, the essays to be written in English or French.

Teach British Boys New Zealand Farming.

LONDON, Feb. 5. — The first party of public school boys going to New Zealand to be training in farming under a scheme recently completed by the New Zealand government, will leave Southampton, on Thursday. The boys are from Cundle, Bradford, Cranleigh, Dulwich, Christ's Hospital, King College and H. M. S. Conway.

They will receive tuition from selected farmers under government supervision. Other parties will be sent out at regular intervals, the boys receiving extremely cheap transit.

EYES DESERVE PROTECTION

Why go on straining them? Eyes behave better and last longer when taken proper care of, besides the added comfort of using the right glasses when needed. See W. H. Lacey, Optometrist, 410 George St., Phone 1160.

THE REGULAR MEETING OF THE PETERBOROUGH LODGE, NO. 111, I. O. O. F., WILL BE HELD ON THURSDAY EVENING, FEBRUARY THE 7TH. THERE WILL BE THE INITIATORY DEGREE. PRESENTATION OF FIFTY YEAR JEWEL. ALL MEMBERS ARE REQUESTED TO ATTEND. J. LANCASHIRE, NOBLE GRAND.

1d-32

Child Dragged By Runaway Horses

NORTH BAY, Feb. 6.—Little Lois Knight, the three year old daughter of Mr. and Mrs. Thomas Knight, narrowly escaped death Monday afternoon, when she was caught in the whiffletrees of a sleigh attached to a runaway team and dragged a considerable distance.

The little girl, with two other small children, was playing with a hand-sleigh when the horses came tearing at full speed along the sidewalk. Lois was being drawn on a child's sleigh and was caught from the sleigh and carried by the whiffletrees along First avenue.

Besides a bad fracture of the right leg, her left leg is broken in two places and the little body is severely bruised in several places. Injuries to her head and back are not supposed to be as severe as at first appeared, and yesterday she was quite bright, considering the terrible experience through which she passed.

USED RADIO IN WIRE TROUBLE

Air Carried Telegraph Message When Tuesday's Storm Crippled the Wire Services.

NEW YORK, February 6 (Canadian Press). — Storm-demoralized wire service cut off Wall Street commission houses from direct connection with Chicago and many other western cities yesterday.

Brokers reported a material reduction from the normal volume of out-of-town business, although the market activity was at a high ebb.

All firms reported service interrupted generally throughout the West.

Substitution of the radio for telegraph wires brought many messages from points which were cut off.

A heavy increase in traffic was reported by the radio companies.

OTTAWA SUFFERED.

OTTAWA, February 6 (Canadian Press).— The blizzard which started to rage here late yesterday afternoon slowed up all services of a mechanical nature in and about Ottawa.

Trains were late, the street car service was affected, motor cars were stalled on many city streets, and telegraph wires were partially out of commission.

The telephone service suffered the least interruption, being only slightly affected.

Street cars were stalled on the main streets on several occasions when the power was cut off.

ANNUAL MEETING OF CO-WORKERS' CLASS

George Street Church Bible Class Reports Excellent Year.

The annual meeting of the Co-Workers' Bible Class of George Street Methodist Church Sunday School was held in the Ladies' Parlour of the church recently, the president, Mrs. W. J. Copp, presiding.

The meeting was opened by prayer led by Miss E. McCamus.

Excellent reports were given by the secretaries, treasurers, and conveners of committees, showing a wonderful work spiritually, socially, and financially accomplished during the year.

Mrs. Kendry, Mrs. Wood and Miss E. McCamus took charge of the election of officers, with the following results:

Hon. president, Mrs. J. Kendry; president, Mrs. W. J. Copp; first vice-president, Mrs. W. Cunningham; second vice-president, Mrs. Strong; recording secretary, Mrs. J. Spencer; treasurer, Mrs. Hales; corresponding secretary, Mrs. F. Miller; treasurer of King's bank, Mrs. Harrison.

The conveners of committees are: Finance, Mrs. J. Craig; Social, Mrs. Clement; Membership and Visiting, Mrs. L. Sharpe; Devotional, Mrs. McFarlane. Relief, Mrs Curtis; Flowers, Mrs. Wylie; Teacher, Mrs. Wood; assistants, Mrs. Kendry and Miss E. McCamus; auditors Mrs. Wood and Mrs. Miller.

After the election of officers, a social hour was spent and refreshments were served by the executive of the [illegible]

SOLUTION OF HOUSING PROBLEM IS ENGAGING MACDONALD MINISTERS

An Important Conference Held To-Day With the Employers of Labor and Building Trades' Delegates — "Dilution" of Unions Proposed—Government Will Fight the Combines Controlling Building Materials.

PREMIER AGGRESSIVE

LONDON, Feb. 6. — The new government is energetically working to be in readiness to meet Parliament next week. Cabinet meetings are held almost daily and a number of committees are studying the different problems.

It is clear that the ministers intend to concentrate on internal policy, especially housing, unemployment an agriculture. Housing has been a constant source of difficulty since the war and success in solving this problem will probably do more to reconcile the country to the new administration than success in any other direction.

An important conference will assemble today privately to discuss the question in all its bearings. It will be attended by the Ministers of Health and Labor and representatives of both employers and trades unions connected with the building industry. The Government aim is to induce the trades unions to allow some relaxation of the strict trade union rules, or "diluting," as it is called, in order to provide more skilled labor to the building trade.

Make Work Constant

In return for such relaxation the trades unions contend that the Government ought to guarantee a continuance of its housing policy over a period of fifteen or twenty years, that is, guarantee to the trades constant work. This is a diffiuclty requiring to be threshed out.

Another difficulty to be overcome is the hindrances placed in the way by rings or combines restricting supplies of building materials, and it is said that the Government is ready to fight these rings. It is understood that the financing schemes do not present great difficulties.

With regard to foreign affairs, it is reported that Premier MacDonald contemplates a visit to Paris in May afted the French elections, which it is hoped may bring together a chamber better disposed to meet the British views on the reparation question.

An interview with Ramsay MacDonald will appear today in the Manchester Daily Dispatch, in which the Prime Minister declares that the recognition of Russia is "absolute." With regard to the term "de jure recognition," Mr. MacDonald says he objects to language which cannot be understood by the man in the street, but as the Soviets attach importance to the phrase he willingly subscribed to it.

Aggressive Policy

..Affirming that Russia and Germany ought to enter the League of Nations, Premier MacDonald says that there will be difficulty in the case of Russia, but that Germany's inclusion must be insisted upon.

Discussing relation with France, he expressed the opinion that the hesitating and negative attitude of the British Governmnt has been mainly responsible for post misunderstandings, but adds: "All that is gone. Great Britain will no longer be content to sit and watch events, and the result of this new attitude seems to be succeeding beyond expectation."

The Premier ridicules the gloomy progostications of falling securities when Labor took power and asserts that securities are rising and that the business world is looking forward with relief to a period of stability.

D.S.C.R. Doctor Resigns Because of Changes.

MONTREAL, Feb. 5. — Dr. A. E. London, has severed his connections with the Department of Soldiers' Civil Re-establishment as medical director of the Unit which covers Quebec and the county of Glengarry in Ontario.

Dr. London gives several reasons for his action, the most important of them being that he believes the recent changes effected are not in the best interests of the department, and are he believes "fundamentally unsound."

GOOD MAPLE AND BEECH HARDWOOD, CUT 12 INCHES. $10 CORD OFF CAR; $12 FROM YARD. CALL 1452J. 26d55 515

House Wrecked By Exploding Tank

WINNIPEG, Feb. 6.—Thought to have been caused by the inability of the surplus steam to circulate owing to the tank having been frozen, a hot water tank in the home of G. V. Hastings of this city, exploded with such force yesterday that it was driven through two floors and the roof of the house and hurled 100 feet into the air. No one was injured. Damage is estimated at $4,000.

GRAIN FUTURES ACT IN COURT

Provinces of Saskatchewan and Alberta Opposed the Manitoba Tax on Trading — Heard By Supreme Court.

OTTAWA, Ont., Feb. 6.— (By Canadian Press.)—Constitutionality of the Grain Futures Act, (1923), of the Province of Manitoba was questioned in Supreme Court of Canada yesterday and oral argument for and against was concluded. Judgment was reserved and will be affected by additional written argument to be submitted to the court within two weeks.

The argument against the Act, presented by Eugene Lafleur, K.C., on behalf of the Attorney General of Saskatchewan and Alberta, hinged on the question of whether or not the application of a tax, which it imposes, of sixty cents per thousand bushels on grain futures transactions constitutes an indirect tax and thereby goes beyond the powers of a provincial legislature.

Hon. A. B. Hudson, M.P. for the Attorney General of Manitoba, urged that the tax affected only residents of Manitoba. It was so infinitismal that persons trading in grain futures would not take the trouble to pass it on to future purchasers by computing its exact proportion on any particular transaction. The Bench appeared to be of the opinion that the tax would, however, be passed on and thereby eventually affect citizens of another province. Mr. Justice Idintgon said that in this day it was natural to suppose that all expenses of a business were taken into consideration in the retail of a product. Another Justice suggested good-humoredly that the mere fact that the tax was too small to be computed in each separate transaction would probably impel the broker to allow a very generous provision for the tax, "probably charging it several times over." "It would amount to the same thing in the end," said Mr. Justice Duff.

WILL LECTURE ON ASPHALT PAVEMENT

Interesting Address to Be Given on Wednesday Evening.

Germain P. Graham, formerly of the engineering department, Albany, N.Y., representing the Asphalt Association New York, the national organisation of asphalt producers and contractors will deliver an illustrated lecture at Peterborough Chamber of Commerce, under the auspices of Peterborough Branch of the Engineering Institute of Canada on Wednesday, 6th February, at 8.15 p.m.

The lecture will be both of a general and a technical nature and will discuss the development of asphalt, a petroleum product, from the time of it s first use as a paving material upon the streets of Babylon, under King Nebuchadnezzar down to the present day, when it constitutes 54 per cent. of all street paving in the United States.

Mr. Graham will discuss the latest, most practical and most economical methods employed in the construction of asphaltic macadam, asphaltic concrete, and sheet asphalt pavements as evolved through tests and actual construction under Asphalt Association specifications and rules of practice.

FOR SALE.

DRY BODY HARDWOOD, MAPLE AND BEECH, CUT 12 INCHES, $14.00 PER CORD. 'PHONE 393. J. F. GRAY.

6d-38-532

Henry Appoints Road Engineers

TORONTO, Feb. 6. — Hon. Geo. Henry, Minister of Public Works and Highways has completed his re-organization of the engineering services of the Highway Department.

Some time ago the resignations of the 65 engineers in the department were received. They htve now been replaced with 14 engineers. Fifty-one engineers will not be required for future work. George Hogarth remains as Chief Engineer and his assistants will be R. M. Smith, location and purchasing engineer; A. A. Smith, engineer western division at Kingston; G. F. Harding, engineer central division at Guelph; J. Sears, engineer western division, London. Following are appointed residency engineers: Ottawa, C. H. Nelson; Brockville, C. A. Robbins; Port Hope, J. M. Empey; Toronto, G. G. Greig, Durham.

COMPENSATION BOARD CHANGE

Foreshadowed in Speech From the Throne—Temperance Act Also To Be Mentioned—Legislature Opening.

TORONTO, Feb. 6—Outstanding in the legislation which it was under stood would be heralded in the Speech from the Throne, is the complete reorganization of the Workmen's Compensation Board.

In former sessions, H. H. Dewart K.C., Hon. G. H. Ferguson, now Premier, and other members opposing the Drury Government, have vigorously assailed the Board for what they termed its "autocratic administration," and now it is proposed to reconstitute the organization as a sort of judicial body with an official representative of claimants, paid by the Government.

Besides this official whose specific duty it is to assist claimants in presenting all the facts of their case, the legislation it is said, will also provide for the appointment of an official to represent the contributors to the Board funds. It is the Government's view that such reorganization will ensure the careful and adequate preparation of each case before it comes to the Board, and remove cause for such complaints as have previously been levelled against Workmen's Compensation Act administration.

It is understood that there will be a reference to the Ontario Temperance Act in which, according to reliable information, provision will eb made that Premier Ferguson's pledge given to the people will be carried out—that when public opinion is sufficient to demand a submission of the question of a change in the method of administration, the question will be submitted.

Quebec's Wolf Bounty Less Than Ontario's.

NORTH BAY, Feb. 5.— In connection with the proposal of Premier Ferguson to cut wolf bounties it is pointed out here that in the Province of Quebec the bounty on wolves is much less than in Ontario, and the fact has been commented upon that near the Inter-provincial line Quebec has been called upon to pay very few wolf bounties.

Montreal Girl Was Acquitted of Arson.

MONTREAL, Feb. 5. — Kathleen Taylor was acquitted this morning of the charge of arson laid against her in connection with repeated fires which took place at the Cavendish Apartments in August and September of last year.

The verdict was rendered by Chief Justice Decarie, on a motion of nonsuit presented by the defence at the conclusion of the case for the Crown.

PROMINENT LAWYER DIED SUDDENLY PLAYING GOLF

TORONTO, Feb. 6. Canadian Press —Word was received in Toronto last night that William Hunie Blake, K.C., aged 63, the well known Toronto barrister, a member of the firm of Blake, Lash, Anglin and Cassels, had died suddenly on the Colwood golf links, at Victoria, B.C., he having recently arrived there from Toronto on a visit.

The late Mr. Blake was a son of the late S. H. Blake and Mrs. Blake, and was born in Toronto.

READY TO NAME ENGINEERS FOR POWER PROJECT

The Governor - General Forwards Canadian Government's Reply to the United States' Note on Preliminaries to the St. Lawrence Waterway Development — Enlarge Joint Board.

OUTLINE ITS SCOPE.

OTTAWA, February 6 (Canadian Press). — The Dominion Government has proposed to the United States that the technical aspects of the St. Lawrence waterway project be given further consideration by the joint Engineering Board, and a report covering the whole project, including its cost, be obtained.

The proposals of the United States Government for the immediate conclusion of a treaty looking to the development of the St. Lawrence waterway, or alternatively, the constitution of a joint committee of experts to make preliminary studies as a basis for the framing of a treaty are still under consideration.

Increase Board.

The reply of the Dominion Government to the proposals of the United States was made public last evening. It is in the form of a communication sent by the Governor-General to the British Ambassador at Washington.

It states that the Dominion Government is prepared to appoint additional engineers to the Joint Engineering Board with a view to having the final report prepared.

It also says that the Canadian Government "intends to constitute a committee which will, in consultation with the Canadian members of the Joint Engineering Board, inquire fully from a national standpoint into the wide questions involved, and hopes shortly to be able to take further action on the proposals made by the Secretary of State."

Technical Advisers.

"Upon the question of the number of additional engineers who should be appointed by each Government to the Joint Engineering Board, my Government," the communication reads, "would welcome a suggestion from the Government of the United States and would also be ready to nominate one or more technical officers to discuss with technical officers of the United States the terms in which they would recommend that the instructions to the enlarged Joint Engineering Board should be couched and the time within which it should be directed to report.

"My Government trusts that these proposals will receive the favourable consideration of the Government of the United States."

An extra typewriter to sell?
At selling things want ads excel.

PHONE A WANTAD

If inconvenient for you to call at the Examiner Office, 'phone 1600 and we will call for the advertisement and give you the cash rate, 1c. per word, figure or letter first insertion, 1-2c. per word for subsequent insertions.
Classified Advertising, Cash.

SITUATIONS WANTED

YOUNG LADY REQUIRES POSITION as stenographer or general office clerk. Four years' experience. Apply Examiner for address and telephone number. 3d-33-556.

WANTED

WANTED — AT ONCE, CANNER cows. Apply Patte and Wolff Fox Farms, Limited ,or 'phone 990r2. 6d-35-494.

WANTED — PAIR MEN'S SNOWshoes. Apply 215 Hunter street W. 3d-32-539.

WANTED TO BUY — A 6 OR 7 roomed house. Must be near C.G.E. Apply, stating terms and price to Box 537, Examiner. 3d-32-537.

WANTED—SEVEN ROOMED HOUSE. Park-Charlotte vicinity, or west end. Responsible tenant. Box 546, Examiner. 3d-32-546.

WANTED—FURNISHED ROOMS OR apartment in East City. Apply Box 534, Examiner. 3d-33-534.

WANTED—BARN IN GOOD CONDITION, 60 x 40, but 60 x 30 might be considered. Apply stating price to R. F. Wood, No. 2, Millbrook. 4d-35-536.

WANTED—BY PRIVATE FAMILY, a refined lady boarder. Apply 157 Rubidge street. 3d-33-564.

WANTED— GENTLEMAN ROOMER. Exclusive home, use of telephone. Hot and cold water, steam heat. Very central. Apply Examiner. 3d-34-573.

WANTED— SEWING BY THE DAY. Would go out of town. 'Phone 1617J, evenings. 3d-34-570.

ARCHITECTS.

W. & WALTER R. L. BLACKWELL—Architects, Office, Bank of Commerce Building, corner of Hunter and Water streets. Telephones, Office, 1300J; Residence, 1272.

JOHN HORNSBY—Architect. Plans prepared for Monumental, Commercial and Domestic Buildings. Office, 332½ George street.

BARRISTERS AND SOLICITORS

GORDON & O'BRIEN — Barristers, Solicitors, Notaries. Money to loan on easy terms. Special attention to Patents and Trade Marks. Phone 219. G. N. Gordon, K.C., M.P., J. A. O'Brien.

S. T. MEDD—Barrister, Solicitor, Notary. Office over the Dominion Bank, corner of George and Simcoe streets. Telephone No. 22. Private funds to loan at current rates upon easy terms.

PECK, KERR & McELDERRY, Barristers Solicitors and Notaries, Office, Water street, Peterboro. Money to loan at the lowest current rates of interest on easy terms of payment. E. A. Peck, F.D. Kerr, V. J. McElderry.

O'CONNELL & CORKERY, Barristers, Solicitors and Notaries. Money to loan at the lowest current rates of interest. Daniel O'Connell, John R. Corkery. Hunter street, two doors west of the Post Office.

DUMBLE & JOHNSTON—Barristers, Solicitors, etc. Office, over the Toronto Savings and Loan Company, George Street. D. W. Dumble, K.C., W. Johnson.

A. E. DIXON—Barrister, Solicitor, etc. Office, Hunter and George streets. Entrance next to Madill's drug store.

HALL & HALL—Barristers, Solicitors and Notaries Public, Hunter street, Peterborough, next to St. John's Church. Money to loan at the lowest rates of interest. E. H. D. Hall. Basil D. Hall.

MOORE & WEARING—Barristers and Solicitors, 403 Water street, opposite the Post Office. Money to loan at the lowest current rates of interest. Jos. Wearing, M.A.

R. R. HALL—Barrister, Solicitor, etc. Peterboro, Ont. Office, corner of Hunter and Water streets, over the Canadian Bank of Commerce. Trust Funds to loan on easy terms of payment.

JAMES FORDYCE STRICKLAND—Barrister, Solicitor, Notary Public. Money to loan. 375 Water street, Peterboro. Phone 191.

WILFRID F. HUYCKE, Barrister, Solicitor, Notary Public. 395 Water street. Telephone 239.

MEDICAL.

DR. BUCHANAN, F.R.C.S. Edinburgh; M.R.C.S., Eng.; L.R.C.P., London. Eye, Ear, Nose and Throat Specialist. Hours, 9-11, 2-4 p.m., and 7-8 p.m. 'Phone 519. Office, corner Water and Murray streets.

DR. C. C. CRAGG—Eye, Ear, Nose and Throat Specialist. Office 295 Charlotte street, formerly occupied by Dr. Neal. Hours—9-11 a.m., 2-4 p.m., 7-8.30 p.m. Telephone: House 980J, Office 2185.

NOTICE.

DR. C. B. WAITE, M.D., C.M.—Post Graduate London ,Eng., 300 Charlotte street. Office hours: 9 to 11 a.m., 2 to 4 p.m., 7 to 8 p.m. 'Phone 244.

MONEY TO LOAN.

We have funds to loan on Real Estate Security at the lowest rates. GORDON & O'BRIEN. Phone 219.

OSTEOPATHY.

DR. WILL A. SETTLE—Osteopathic Physician, Office in Crown Apartments, 124 Hunter street. Corner Water and Hunter streets. 'Phone 649. Office Hours, 9 to 11 a.m., 2 to 5 p.m. and 7 to 9 p.m.

DR. MARY E. DAVIDSON, Osteopathic Physician, 305 Charlotte street, Peterborough, 'phone 1016W. Hours, 10 a.m.-12m; 2 p.m.-5 p.m.

INSURANCE.

FRANK A. BLACK—209 Barrie Bldg., Peterborough, Ont., representing Manufacturers' Life Ins. Co. 'Phone 808. Residence 2230.

HOUSES, REAL ESTATE

FOR SALE— NEW HOUSE, WEST end. (Corner Hunter and Walton streets). Hot water heating, hardwood floors, built-in refrigerator, and modern in every respect. Easy terms of payment. Apply 437 George street. dtf.

FOR SALE—30 ACRES, HALF MILE from city, with brick house, one frame barn with stone foundation and cement stables, all in good repair. Possession 1st of March. Apply B. McCoy, 'phone 1865W. 10d-w.s.-35-123.

POULTRY AND EGGS

3,000 LIVE HENS WANTED.

WE WILL PAY THE HIGHEST price possible for good stock. Bring them to S. Cohen, 189 Charlotte street. 'Phone 889J. 26d-33-170.

FOR SALE—18 PULLETS, 1 DOLLAR each, 12 eggs a day. 483 Albert street. 3d-32-541.

FOR SALE — 20 RHODE ISLAND Reds. Apply Examiner for address. 3d-32-542.

WANTED — LIVE POULTRY AND rabbits. Best market prices paid. Extra prices paid for choice stock. We also buy and sell all kinds of second-hand furniture and household goods. Apply 217 Hunter or 'phone 234W, and we will call. 26d-45-341.

BOARDERS WANTED

BOARDERS WANTED— ROOM AND board, with all conveniences, for respectable business man. Apply Box 544, Examiner. 3d-32-544.

LADIES OR GENTLEMEN BOARDers. Every convenience. Central. Three minutes from George street. 'Phone 505. 3d-34-569.

FOR SALE

FOR SALE — DRY MIXED WOOD, $3.75 per load. 'Phone 1498J. 3d-33-551.

FOR SALE—HEATER, WITH OVEN. Would exchange for kitchen table or arm chair. 'Phone 1498J. 3d-33-552.

FOR SALE — QUEBEC HEATER, cheap, in good condition. Apply 584 Chamberlain. 3d-32-533.

FOR SALE—A THREE-PIECE PARlor suite, also two living room chairs, a china cabinet, wringer for washer. Apply mornings at 302 Margaret avenue. 3d-32-548.

FOR SALE— AT HICKEY'S SHOE store, 169 Hunter street, men's patent leather hockey boots $3.75, boys' $3.00; women's rubbers, 75c. 3d-33-560.

FOR SALE — NO. 1 BODY HARDwood, maple and beech, cut 12 ins., $14.00 per cord, hardwood slabs, $13.00 per cord; mixed wood, $9.00 per cord. All wood dry. J. F. Gray, 'phone 393. 6d-37-561.

FOR SALE — LOTS, CHEMONG Park, Central location. 'Phone 613. 3d-34-572.

FOR SALE—1 ELECTRIC STOVE and 1 combination kitchen cabinet. Apply at 513 Aylmer or phone 1513J. Apply at once, owner leaving town. 1d.

FOR SALE— HEINTZMAN PLAYER piano; Edison phonograph, and grandfather clock, all mahogany. Apply Examiner for address. 3d-33-565.

FOR SALE— WASHING MACHINE, $4; dresser, $7; parlor table, $3; dining chairs, tables, kitchen furniture, rockers, iron beds, toilet sets, tubs, boiler, electric iron and other articles. Apply 59 Aylmer, near Perry. 3d-32-536.

FOR SALE—THE BEST REPAIRING in the city on goloshes, boots and shoes of all kinds. Send us your worn footwear for satisfactory work. Howden & Evans, the J. W. Miller old stand. 12d-42-493.

FOR SALE — A NEW HENHOUSE, practically new. Apply 294 Lake street. 3d-34-579-1w.

FOR SALE—HORSE, SLEIGH, CUTter, waggon and buggy, very reasonable. Apply 499 Albert street, or 'phone 1825J. 2d-33-574.

FOR SALE —GENTLEMAN'S FURlined coat, with Persian lamb collar, and cap. 3d-34-578.

FOR SALE — FIRST CLASS CASH business and property, good turnover, in best residential part of the city. For particulars, apply 293 Dalhousie, 'phone 273J. 5d-35-545.

'PHONE 2290W OR 1026J FOR NO. 1 dry hardwood slabs and dry mixed slabs, cut 12 in. Prompt delivery. Yard, Perry street. A. Thompson. 5d-37-555.

WEEK-END SPECIALS AT CHESLER'S STORE.

UNDERWEAR BARGAINS — WOmen's Silk and Wool Bloomers, large sizes, on sale 98c.

WOMEN'S VESTS, 'OXFORD BRAND,' short sleeve or no sleeve, on sale 75c.

WOMEN'S VESTS AND DRAWERS, "Penman's" Natural Wool, all sizes. On sale a garment 98c.

CORSETS, PINK WITH ELASTIC top, 3 styles. All sizes. On sale 98c.

"HOLEPROOF" SILK HOSE, WITH ribbed top, all shades and sizes. On sale at 98c.

CASHMERETTE HOSE, WITH fancy clox, brown, fawn, grey. All sizes. On sale at 49c.

SHOE BARGAINS--WOMEN'S SHOES, in Oxfords or Straps, Patent Leather, Kid, Calf or Satin, with flat heels, Cuban heels or Baby Louis heels. All sizes, in every style. On sale at $2.98 and $3.98.

DRESSES AT $10.—WOMEN'S AND Misses' Silk and Canton Crepe Dresses, in black, navy or brown. Sizes up to 40. On sale at $10.

WOMEN'S WINTER COATS— WITH fur collars or Burberry styles. All sizes and styles. On sale $9.98.

UNDERSKIRTS—IN MANY SHADES to choose from. On sale at 98c.

CHESLER'S STORE, 392 George St.

3 LARGE PLATE MIRRORS, IN frames, cheap, at Chesler's Store. 3d-34.

PERMANENT STAFF OF OFFICIALS FOR POLLS

WINDSOR, Ont., Feb. 6.—The Finance Committee of the City Council, as a result of disagreement in returns at the recent municipal election, has decided to recommend the establishment of a permanent staff of deputy returning officers and poll clerks. A class will be formed and instructions given as to the manner in which election returns should be handled.

AT THE GRAND
February 6, 7, 8 and 9

HELP WANTED—Male

WANTED— GOOD SALESMAN FOR Radio Department. Good commission to producer. Apply Greene Music Store. 3d-33-554.

MAKE MONEY AT HOME—$15 TO $60 paid weekly for your spare time writing showcards for us. No canvassing. We instruct and supply you with work. West-Angus Showcard Service, 29 Colborne Bldg., Toronto.

WANTED— EXPERIENCED SINGLE man, by the year, on a farm. Apply Examiner for address. 3d-32-535

AGENTS WANTED

MAN OR WOMAN TO TRAVEL AND appoint local representatives; yearly contract guaranteeing $1092. (being $21. weekly average) and expenses. Experience unnecessary. State age and general qualifications. Winston Co., Toronto. w.s.-tf.

WANTED— ENERGETIC MEN AND women to sell Stanley Canadian-Made Brushes in Peterborough and district. Good opportunity for hustler. For particulars, apply Sales Dept. Stanley Brush Co., Perth, Ont. 2d-4-6-8-505.

LOST

LOST — BETWEEN 266 SHERbrooke and Aylmer, $22. Reward. Communicate Examiner Office. 3d-32-534.

LOST — A HOUND, TAN HEAD, black and tan body, white on chest and legs. White strip on tail. Any information 'phone 2071W. 3d-34-568.

LOST—1 TIRE CHAIN. NEW. FINDer please 'phone 579W. Reward. 2d-33-

LOST — BETWEEN HIGH LEVEL bridge and Hunter street bridge, Sunday night, a cutter robe and spread. Finder please leave at 536 Rogers street. 3d-34-581.

LOST—ON FRIDAY, PAIR OF GOLD rimmed glasses. Finder leave at Examiner. 3d-33-559.

BOARD WANTED

PROFESSIONAL WOMAN WISHES two rooms or board in good home, where motherly woman would care for two small children part time. Box 547, Examiner. 3d-32-547.

BOARDERS WANTED—TO RENT, A large furnished room, with board, all conveniences, steam heated, use of 'phone. Central. Hot and cold water. Apply Examiner for address. 3d-33-562.

NOTICE

F. BARRETT—CONTRACTOR AND builder, alterations and repairs—hardwood floors. 72 Benson avenue. Phone 1764J. 26d-713-554

R. H. DUNFORD, PLUMBING CONTRACTOR. REPAIRS promptly attended to. 389 Queen street. 'Phone 1732F. 26d-47-396.

NOTICE—HENRY BROS., CARPENters and builders. Estimates given on new and repair work. Hardwood flooring a specialty. 'Phones 1024 or 2009W. 146 Murray street. 78d-175-1909

FOR RENT

FOR RENT — SPLENDID HEATED office with vault, in Bank of Commerce building. Possession 1st February. Aply 437 George street. dtf.-3469.

FOR RENT—HEATED OFFICE ON George street. Apply 437 George dtf.

FOR RENT—HEATED, FURNISHED apartment, suitable for two business girls. Apply 576 Aylmer. 'Phone 639F. 6d-39-566.

FOR RENT — STORE NO. 311 George street. Apply 299 George street. 3d-34-577.

TO RENT—SIX ROOMS, CLEAN, ALL conveniences. 283 Sherbrooke Place. 3d-32-538.

TO LET—2 UNFURNISHED ROOMS, with use of bath for light housekeeping. Apply Examiner. 3d-34-580.

FOR RENT—HEATED APARTMENT. Grand Central Building. Immediate possession. Apply 437 George street. dtf.

TO RENT — ROOMS FOR HOUSEkeeping. Heated. Improvements. Also cottage. Apply 168 Antrim street. 3d-34-575.

TO RENT — HOUSE ON PARK street. 'Phone 1232J. 6d-36-576.

TO RENT— NO. 173½ SIMCOE ST. Suitable for store or office. Immediate possession. Apply 437 George street. dtf.

Statement of Receipts and Expenditures

OF THE WM. HALL, PETERBOROUGH, PROTESTANT POOR FUND

For the Year Ending 31st December, 1923.

RECEIPTS—		
Balance Forward		$ 946.60
Interest Received		1,748.70
		$2,695.30
EXPENDITURES—		
Relief Paid	$1,392.00	
Sundry Expenses	240.23	
Balance on Hand	1,063.07	
		$2,695.30

SECURITIES IN HANDS OF TREASURER:

Victory Bonds	$14,800.00
Province of Ontario Bonds	15,000.00
City of Peterborough	614.02
	$30,414.02

Certified correct.

F. J. A. HALL, Auditor.

SINCLAIR ANNOUNCES A NO FUSION POLICY

Complimentary Banquet in His Home Town to Newly Selected Provincial Liberal Leader

OSHAWA, Feb. 6. — (Canadian Press).—Representative of every section of the Province and of every walk of life, hundreds of Liberals assembled here last night to honor W. E. N. Sinclair, K.C., newly selected Provincial Liberal leader.

Warm and enthusiastic as were the appreciations of Mr. Sinclair's integrity and ability as expressed by outsiders who knew him in political affairs, these felicitations were surpassed by the expressions of high regard from Liberals of his home riding of South Ontario.

Mr. Sinclair promised a leadership which would hold high the Liberal banner and maintain the best Liberal traditions. No alliance, he said, and no deals involving the Liberal party with any other group would be countenanced under his leadership. In reply to veiled intimations which, he said, had been made in some quarters, he emphatically declared that the Liberal party under his leadership was not to be made a "donkey engine for the ambitions of E. C. Drury."

"The Liberals have never asked to be constituted the official Opposition in the Legislature," said Mr. Sinclair: "they have made no advances of any kind to any Government. But we are obliged to take the responsibility because, according to the decision of the official Farmers' convention, the U. F. O. is out of politics.

No Alliance Sought.

"I welcome to the Liberal group on the floor of the House," he proceeded, "all the members of this third group who have Liberal views and who think their aims and objects will be better served there than in any other part of the House. But I wish to make it clear that there will be no fusion between the Liberal party and any other group. The Liberal party must stand free from entanglements and alliances."

Dealing at some length with Hon. E. C. Drury's new Progressive party Mr. Sinclair compared its professed ideals with those of the Liberal party, declaring them to be, at best, no higher than those of that historic body. Both parties must necessarily be composed of advanced thinking people, who should be in one rank to oppose the forces of Conservatism.

"So far as my administration is concerned," he said, "it will not aim to hook up with any organization or party. My leadership will not break faith with the Liberals of the past. It will aim to hold the banner on high — to call to our support all those who are progressive and are Liberal."

As in former public addresses, however, the Liberal leader held out the olive branch to all who had temporarily allied themselves with other forces.

Beside Mr. Sinclair, there were as speakers, at the banquet, Hon. Charles Stewart and Hon. George P. Graham, members of the Federal Cabinet.

Mr. Graham declared that what the people of Canada needed to-day was that courage which had maintained the Canadian soldiers in the trenches.

"If the people of Canada," he said, "are to get ahead, then we must stop grouching about the present conditions of the country and see if we cannot better them."

CHAMBERS ARRESTED BY BUFFALO POLICE

Edith Dibble, Who Left Peterboro With Him Will Also Be Deported —Chambers Faces Forgery Charge.

BUFFALO, N.Y., February 6 (Special to The Examiner). — R. Bruce Chambers, 28 years old of Peterborough, Ont., who the police say is wanted in Peterborough on charges of forgery and desertion of his wife and child was arrested here late on Tuesday by Detective-Sergeant Truxes.

A nineteen-year-old girl Edith Dibble, of Peterborough, Ont., also was taken into custody by the detective.

The authorities charge that Chambers obtained more than $500.00 by forgeries from the Dominion Express Company, by whom he was employed.

He is also alleged to have deserted his wife and child to come here with the Dibble girl.

Detective Truxes said that the couple have been living in Buffalo at a downtown hotel since 11th of January.

Chambers and the girl were arrested on descriptions furnished the local police by the Canadian authorities.

The police here say that the man induced the girl to come to Buffalo by promising her that she would live in luxury.

The couple will be deported.

AUTOS FOR SALE

FOR SALE—FORD TON TRUCK BY auction, Saturday ,11 a.m., on market square. W. J. Hancock. 3d-32-558.

CONSERVATIVES IN OPPOSITION

Speaker of British House of Commons Rules Late Government Party is Now Official Opposition

LONDON, Feb. 6. — (Canadian Press Cable).—The Speaker of the House of Commons, J.H. Whitley, rules that Conservatives in the House of Commons will be recognized as the official opposition and will occupy the seats formerly occupied by the Labor representatives. The Liberal members will sit on the government side of the House but below the gangway of the cross— a passage half way down giving access to the back benches.

CHARGE AGAINST MAYOR.

OWEN SOUND, Feb. 6.—Mayor W. H. Christie is to appear in the Police Court, charged with neglecting to affix an excise stamp upon a receipt he gave to a tenant acknowledging payment of rent. The case arose out of an action taken by the Mayor against George Karn for assault. Mayor Christie had been requesting payment for rent for a house of his occupied by Karn when the latter thrust him out. Karn paid a fine of $5 and costs for assault upon the complaint of Mayor Christie, and the action above came when Karn, to even matters up, laid a charge that he had been given a receipt without the excise stamp.

Advertise in the Examiner

COUNTY L.O.L. NEW OFFICERS

Worshipful Master is E. F. Reid — Deputation Presented Welcome to City.

A large turnout of members were present last evening for the Loyal Orange Order county meeting, held in Victoria Hall, when reports received showed the order to be in a verys satisfatcory condition. A deputation was received from L.O.B.A. 525 welcoming the county lodge to the city of Peterborough, which was heartily received and accepter.

The following office bearers were elected for the West Peterborough County L.O.L. for the ensuing year: W.M., E. F. Reid; D.W.M., J. J. Cunningham; Chaplain, A. Lily; Rec.-Sec., Geo. McCulloch; Fin.-Sec., W. J. Lochie; Treas., Fred Kitney; Lecturer, F. Sanderson; D. Lecturer, C. Luffman and C. Ball; D.O.C., L. G. Petty.

WEATHER MODERATE AFTER HEAVY SNOW

Western Ontario is Practically Recovered From Worst Storm of Year.

TORONTO, Ont., Feb. 6.—(Canadian Press.)— Western Ontario is rapidly recovering to-day from the effects of yesterday's sleet and snow storm, which was the worst of the present winter. Wire communication, which was somewhat crippled yesterday, is almost normal today, while railway schedules are well maintained. The big power transmission lines in Niagara Peninsula suffered little.

The heavy snow fall which followed the sleet storm of the morning, was fairly general throughout the province, with the heaviest fall reported from north and eastern sections. According to the observatory officials here the snow fall was fairly general throughout Eastern Canada, and particularly heavy in the district around Ottawa and through Southern Quebec and Southern New Brunswick. Stormy conditions will prevail in these districts to-day also, but an improvement is looked for after to-night.

Manitoba is in the grip of a moderate cold wave, with Winnipeg reporting 14 below at 8 a.m. In Alberta it is comparatively mild.

"CASCARETS" FOR CONSTIPATION

10 Cents a Box! Harmless Laxative For Liver and Bowels

"They Work While You Sleep."

If you feel sick, dizzy, upset, if your head is dull or aching, or your stomach is sour or gassy, just take one or two pleasant "Cascarets" to relieve constipation and biliousness. So gripingnicest cathartic-laxative on earth for Men, Women and Children. 10c boxes, also 25 and 50c sizes—any drug store.

GREAT WEST COMPANY HAD A YEAR OF PROGRESS

The annual reports of Canada's large life insurance companies are always scanned with interest in the development of this most useful form of family protection and saving.

One of the most progressive and best known of these is The Great-West Life, whose report for 1923 appears in these columns.

The assets are now over $56,000,000 and the income nearly $15,000,000. The investments are conservatively valued and are found to be in a thoroughly sound condition. The reserves and other funds for the protection of policyholders have grown to impressive proportions, and from every point of view the company is to be congratulated on the splendid results of the year's operations.

GET AFTER A COLD

At the beginning of the attack with

PARKE'S NASALINE

Just apply up the nostrils and breathe it in—gives quick relief from the difficult breathing. Prevents infection and stops the cold.

BOND'S DRUG STORE

Corner George and Hunter Streets.

FOR SALE

Brick 7-Rooms, water, lights; would take House, Central, around 4,000. What have you to deal? $2,500

Brick Cottage, 5 Rooms, lights, water, and gas; lot 50 x 160; South $2,000

Brick House 7 Rooms, all modern, large lot, West side $4,600

Brick House, 7 Rooms; all modern; garage, North $4,000

18 Acres, close to City, good buildings; will take City Property.

100 Acres, close to City; all workable; good buildings; will take City Property.

M. STOREY

190 Charlotte street. Phone 1623J

HILLMAN COAL CO.

Best Grade Anthracite, in Egg, Stove and Nut sizes, now on hand at—

$16.25

Also for Immediate Delivery: Hillman Smokeless Domestic Egg, Stove and Nut Coal and Domestic Coke, Nut size for ranges **$13.75**

E. COONEY, Agent

Office: 239 Charlotte Street. Phone 360. tf

RAILWAY TIME TABLES

CANADIAN NATIONAL RAILWAY.

All Trains Daily Except Sunday.

Corrected to date.)

No. 91—7.10 a.m., for Lindsay and Toronto.

No. 95—8.10 a.m., for Port Hope and Toronto.

No. 93—8.20 a.m., for Lindsay, Blackwater, Junction, Orillia, Midland, North Bay and Toronto.

No. 98—8.25 a.m., for Hastings, Campbellford, Belleville and points on the main line east.

No. 369—8.30 a.m., for Lakefield.

No. 92—12.02 p.m., for Lindsay, Port Hope, Toronto, Buffalo, making connections with the International Limited for London, Detroit, Chicago and Ottawa.

No. 100—12.15 p.m., for Hastings, Campbellford, Belleville and Ottawa.

No. 371—12.25 p.m., for Lakefield.

No. 95—5.34 p.m., for Lindsay, Orillia, Midland, North Bay and Toronto.

No. 99—8.19 p.m., for Lindsay.

No. 94—9.10 p.m., for Port Hope, Montreal and Boston. Carries sleeper for Montreal.

CANADIAN PACIFIC RAILWAY.

(Corrected to date.)

GOING EAST—

12.59 a.m.—Norwood, Havelock, Bonarlaw, Tweed, Perth, Smith's Falls, Kingston, Ottawa, Montreal and intermediate points daily. On Sunday this train proceed east only as far as Havelock.

8.20 p.m.—Indian River, Norwood, Havelock, Daily except Sunday.

12.03 a.m.—Havelock, Tweed, Kingston, Perth, Smith's Falls, Montreal, St. John, Boston and New York. Daily except Saturday.

1.55 a.m.—Havelock, Tweed, Kingston, Perth, Smith's Falls, Ottawa.

GOING WEST—

5.16 a.m.—Myrtle, Toronto, Guelph, Goderich Hamilton, Galt, Woodstock, St. Thomas, London, Chatham, Detroit, Chicago and New York. Daily.

6.01 a.m.—Toronto (Yonge Street), Hamilton, Owen Sound, Teeswater and intermediate points. Daily except Sunday.

7.35 a.m.—Toronto, Hamilton, Brantford, Buffalo, Rochester, Boston, New York, Galt, Woodstock, London, Chatham, Detroit and intermediate points between Peterboro and Toronto. Daily except Sunday.

9.35 a.m.—Bethany, Lindsay, Orillia, Port McNicol and intermediate points. Daily except Sunday.

3.50 p.m.—Toronto, Hamilton, Brantford, Buffalo, New York, Galt, Woodstock, London, Windsor, Detroit, Chicago and intermediate points between Peterboro and Toronto. Daily.

6.50 p.m.—Lindsay, Toronto and intermediate points. Daily except Sunday.

FOR SALE

$4700 Brick, Seven Rooms, hardwood floors, up and down stairs, hardwood staircase, new furnace, three-piece bath; newly decorated; fine location, West side. Act quickly

$5500 10 acres, good garden land; brick house, apple trees; fruit trees; stable. Take house in city in exchange.

Extra Fine New Modern House; hardwood floors. Price will surprise you for quick sale.

$4,200 Fairly central Modern Brick, with furnace. Exchange for Toronto property.

$4600 Modern six-roomed brick house; large lot; west side; strictly residential.

H. J. McCANNAN

Walter Nugent, Assistant. Nugent 'Phone 1693M. 140 Simcoe Street. 'Phones 46J—772

MacDONALD WANTS RUSSIA INCLUDED IN THE LEAGUE

LONDON, Feb. 6. United Press.—"Germany's inclusion in the League of nations must be insisted upon," declares Premier MacDonald in an interview published in the Manchester Despatch.

MacDonald also discussed Labor's intention of proposing that Russia be admitted to the League, but said that he expected it would be difficult to get Russia in.

For Sale or Exchange

100 ACRES OF GOOD FARM LAND, 60 acres working, balance pasture and wood, well fenced; very comfortable brick house with furnace; good frame barn and other outbuildings; 3 miles from Peterboro; owner would exchange for a property in Peterboro. Price $8000

SPLENDID BUILDING LOT on Homewood avenue; 64x100 ft; price $1300. Owner would exchange as part payment on a house.

GOOD DOUBLE HOUSE, brick, and modern; large lot; situated in the north end; owner would exchange for a single house convenient to C.G.E. Price $6000

For inspection and particulars apply—

J. T. O'Connell & Co.

136 HUNTER STREET, W. Phones: Office 376, Residence 1359.

Pittston Coal

Egg Stove and Nut	$16.50
Pea Coal	$14.00
Stove and Nut Coke, Best Grade	$14.00
Egg Coke, Best Grade	$13.00
Egg Pocohontas Coal	$13.00

Also Steam Coal.

McCARTHY & JOHNSON

'Phone 96.

CHINA PAINTING

Mrs. Langley McCarthy Teaches Biscoffs' New and Beautiful Work in CHINA PAINTING

COAL! COAL! !

All sizes in stock. Try our Connell Anthracite Coal. You will like it. We have a limited quantity of our Famous LARGE PEA COAL which we are selling at $12.50 per ton. Order now.

A. LOW & CO.

264 Simcoe Street. 'Phone 697. N. and Hol. 1027.

Telephone 790 When You Want Your

PIANO OR ORGAN TUNED

Player Pianos A Specialty. All Work Guaranteed.

W. H. CUNNINGHAM, 560 Weller Street

DAVIS-THOMPSON COMPANY, LIMITED

Insurance and General Agency

433 GEORGE ST. PHONE 40

4% INTEREST, compounded Half-Yearly, Paid on Deposits

One Dollar opens an account. Special facilities afforded Depositors for the convenient transaction of their business, and accounts are subject to cheque withdrawal.

For Sums of $100 and upwards this Company's Debentures are issued in terms of one to five years.

Bearing INTEREST Half-Yearly at - - - **5%**

435-437 George Street PETERBOROUGH

DEATH AND DESTITUTION IN A CHEERLESS HOVEL

The Life of a Young Orland Mother Was Saved Only by Quick Arrival of Doctor Over Snow Blocked Roads--Child Was Dead.

TO INVESTIGATE

(By a Staff Reporter.)

ORLAND, February 6. — A case of sordid destitution was revealed when Dr. Rundle of Brighton was called at midnight on Monday to attend a young girl who was living in a hovel on the roadside a short distance from this place.

The child was dead, and the life of the unfortunate mother was probably saved by the prompt and charitable action of some of the neighbours who had her removed to more comfortable quarters in this village.

The girl's name is Mary O'Brien, and she was living in the shack with a young fellow named Gifford, not much older than herself. Her life story is a sad one, and those who are familiar with it believe that recent developments are the natural sequel to her upbringing and environment.

Some years ago Edward O'Brien and his wife, who were living in Trenton ,separated. The mother and her children, three daughters and four sons, continued to reside in that town, but as the boys grew up they left home, and all are said to be doing well. Two of the girls are being cared for in a home at Belleville.

Mary secured work in a hotel in Trenton and remained there until the early part of the winter, when she unexpectedly appeared here.

Her mother had preceded her to this place, and was living with Mike Ash, who owned an acre of land on the Brighton Road, not far from here, upon which there stands a shanty that is scarcely fit for human habitation. This shanty never fails to excite remarks from strangers travelling on he Brighton Road, and such travellers are slow to believe that such a hovel was occupied by human beings.

Mrs. O'Brien and Ash were living in that shack when the daughter reached here.

Mary went to work in the home of a local farmer, M. J. O'Halloran, but lefe there and took up her abode with her mother and Ash.

The two later left the neighbourhood a short time ago, and have now believed to be living in Corbyville.

The unfortunate girl, whose condition must have been known to the mother, was allowed to remain alone to shift for herself. It was then that young Gifford appeared as her companion.

The O'Brien girl was taken ill at noon Monday and Dr. Anderson of Wooler was called. He prescribed for her but at midnight. Dr. Rundle of Brighton, eight miles away, was summoned. For a doctor or anyone else to travel even a short distance through the storm and over the blocked roads, was a serious problem.

But the child was dead and the mother, too, was at the point of death. A kindly lady from Orland, who had heard of the case, went to the home and did what she could for the girl whose condition was pitiable in such a situation. Later she was removed to a house in Orland. When she has sufficiently recovered to give information to the authorities a thorough investigation of the case is likely to be made.

The Crow of Croup A Warning To All Mothers

Croup starts with a dry cough and rattling in the throat; after which the croup crow gives warning of the diseases. The child, after tossing restlessly about, will start up with a flushed face, protuding eyeballs, and a distressing look of terror and anxiety. There is a struggle for breath, and the expectoration of the mucous matter is so difficult to get rid of that the effort appears to threaten strangulation.

On the first sign of the "croupy crow" mothers should administer Dr. Wood's Norway Pine Syrup, and thus give the child prompt and permament relief, and perhaps the life saved by taking this precaution.

Mrs. H. A. Langhorn, Hamilton, Ont., writes:—"My little boy was very bad with the croup and I could not get anything to relieve him until I tried Dr. Wood's Norway Pine Syrup. I cannot praise it too highly for the relief it gave him."

Price 35c. a bottle; the large family size 60c; put up only by the The T. Milburn Co., Limited, Toronto, Ont.

SEYMOUR FUNDS ROAD BUILDING

Township Appropriates $6,000 For Construction and Another $6,000 For Maintenance—Will Buy Stone Crusher.

CAMPBELLFORD, Feb. 6.—Seymour township council at the regular meeting Monday passed a by-law, fathered by Councillor Milne, setting aside the sum of $6000 for road construction this year, and a like amount for maintenance. Rev. Van Volkenburg, who acted as superintendent last year, did not care to take the position this year.

The Reeve and Deputy Reeve Nelson were appointed a committee to select a superintendent, and to report at a subsequent meeting.

James Wiliams asked for a grant for the Island road. This matter will be left to Councillor Peake, with power to act.

Roy Loucks complained that a fence encroaches on the road on concession five, but action was deferred until the April meeting.

T. H. Rowe, auditor, submitted his report, which was adopted.

H. Dunham, tax collector, reported that there is a balance outstanding of $316, and on motion of Deputy Reeve Nelson and Councillor Milne, the time for paying taxes for 1923 was extended until March 3rd.

Clerk Hay was instructed to bring suit against Miss Squires for her municipal income tax.

Buy Stone Crusher.

It has finally been decided to purchase a stone crusher for the township for road building, the machine selected being the one built by the Massey Harris Company.

Reeve Van Volkenburg and Councillor McKelvie were authorized to make the deal, their instructions as to price being to secure the best possible terms.

The following accounts were ordered paid:

S. Babcock, charity, $5; John Quinn, for sheep killed, $6; G. A. Kingston, printing, $16; Grant H. Dafoe, balance of account re Belmont boundary, $8.55; T. ORourke, road work, $1.50; G. W. Grills, work on road 5, $19; J. M. Arnold, salary as truant officer for December, $7; George Anderson, salary as truant officer for January, $5; T. H. Rowe, salary as auditor, $70; H. Dunham, part salary as collector, $100; T. Lavell, supplies, $1.00.

HASTINGS CURLERS

HASTINGS, Feb. 6.—The following are the schedule games played by the Hastings curlers:

H. B. Wilson	S. Stevenson
C. P. Doughty	S. Hatherly
T. A. Coughlan	Rev. Thompson
W. Learmouth	G. B. Stevenson
Skip 10	Skip 8
Jas. Cowan	B. Clapper
K. Kennedy	C. E. Jones
T. A. Coughlan	J. F. Jones
A. U. Bailey	W. Wellman
Skip 15	Skip 10
R. Jones	W. A. Spellman
M. Pearson	D. McGrath
J. J. Masterson	J. F. McCarthy
L. E. Kelley	H. T. Lambert
Skip 12	Skip 6
H. B. Wilson	A. Maidens
Jas. Cowan	B. Scriver
C. E. Jones	M. J. Baker
L. T. Huycke	W. M. Fowlds
Skip 17	Skip 5
D. McGrath	M. Pearson
K. Kennedy	S. Hatherly
J. F. McCarthy	J. F. Jones
H. T. Lambert	W. Wellman
Skip 8	Skip 7
R. Jones	D. McGrath
J. F. Jones	B. Scriver
J. J. Masterson	C. E. Jones
L. E. Kelley	L. T. Huycke
Skip	Skip .....
Leo Rinord	M. Pearson
H. B. Wilson	A. Maidens
M. J. Baker	J. J. Masterson
W. M. Fowlds	L. E. Kelley
Skip 12	Skip 4
D. McGrath	S. Hatherly
C. P. Doughty	K. Kennedy
I. A. Coughlan	A. V. German
W. R. Learmouth	A. U. Bailey
Skip 12	Skip 8

WORN BLANKETS.

When a pair of blankets are badly worn and thin in spots, tack the two sides together, cover with silkoline and make into a comforter.

HOME MADE COUGH MIXTURE CONSIDERED BEST

Spreads Over Membrane, Soothes, Heals and Stops Cough Almost Instantly.

COSTS BUT A TRIFLE

Make your own cough syrup in two minutes at home if you want the best.

Simple coughs, or stubborn coughs, it doesn't matter which, this home-made mixture will stop them quicker than any expensive cough syrup you can buy ready made.

It's fine for chest colds too and for acute nasal catarrh.

Get from any druggist one ounce of Parmint (double strength)—to this add a little granulated sugar and enough water to make one-half pint—that's all there is to it, and children like it.

Like a sooching, healing poultice one costly substance in this home-made cough mixture spreads itself completely over the membrane of the throat. This causes the most stubborn hang on cough to cease almost instantly. No ordinary slow-acting cough syrup contains this expensive ingredient.

And remember—any remedy that overcomes catarrh, partially or wholly is bound to be of benefit to those who are troubled with head noises and catarrhal deafness.

Get Parmint and get better.

CONDOLENCE MESSAGE SENT TO MRS. WILSON

WASHINGTON, Feb. 6.—(Canadian Press.)—A message of condolence from the King and Queen of Great Britain was conveyed to Mrs. Wilson yesterday by Henry G. Chilton, counsellor of the British Embassy, who later communicated to the State Department a similar message from his Government to the Government of the United Sttaes.

Referring to Mr. Wilson's activities at the Versailles conference the King's message said that the part he "played on behalf of just and lasting peace will be forevere remembered by the peoples of the British Empire."

FLAGS FLYING AT HALF MAST FOR EX-PRESIDENT

OTTAWA, Ont., Feb. 6.—(Canadian Press.)— Flags on all government buildings throughout Canada are flying at half mast as a tribute to the late ex-President Wilson. Premier King gave instructions that the flags be half-masted after the news of Mr. Wilson's death was received.

STRATFORD 4, KITCHENER 2.

STRATFORD, February 6 (Canadian Press). — Playing on sticky ice, Stratford defeated Kitchener 4 to 2 here last night in a Senior O. H.A. Big Four fixture. Excepting for the first ten minutes, the ice was in poor condition, and prevented any team play.

ASPIRIN

Beware of Imitations!

BAYER

Demand

Cross on package or on tablets you are not getting the genuine Bayer Aspirin proved safe by millions and prescribed by physicians over twenty-three years for

Colds	Headache
Toothache	Lumbago
Earache	Rheumatism
Neuralgia	Pain, Pain

Accept "Bayer Tablets of Aspirin" only. Each unbroken package contains proper directions. Handy boxes of twelve tablets cost few cents. Druggists also sell bottles of 24 and 100. Aspirin is the trade mark (registered in Canada) of Bayer Manufacture of Monoaceticacidester of Salicylicacid. While it is well known that Aspirin means Bayer manufacture, to assist the public against imitations, the Tablets of Bayer Company will be stamped with their general trade mark, the "Bayer Cross."

NAME MARMORA'S 1924 OFFICIALS

Council Also Takes Action For the Collection of Accounts Due the Hydro Commission.

MARMORA, Feb. .—The regular meeting of Marmora Village Council was held in the council chamber, all members being present.

The clerk was instructed to write the solicitor enclosing a bill re-wiring of the McWilliams estate house, instructing him to collect.

Moved by Mr. Reid, seconded by Mr. Neal, that clerk of local hydro commission obtain settlement by cash or note from those in arrears for re-wiring accounts, and, failing a settlement, to place these accounts in the hands of solicitor for collection.

Lights will be placed as follows: One near Wm. Phillips house, two extra lights across the river and one on street between Hays and North Hasting Avenue.

A grant of fifty dollars to the Agricultural Society for years 1923 and 1924 was approved.

S. Bertrand was refunded taxes on building used as a mill, with exception of school tax, for 1923.

Reeve Airhart and Councillor Neal were appointed to meet the township Council at next meeting re May 24th. celebration of the Agricultural Society.

Thos. E. Potts and W. S. Donnelly were granted pool licenses.

The purchase of wood was left in the hands of finance and public property committee.

W. R. Linn was appointed assessor at salary $60, and C. A. Bleeker tax collector for 1924, at same salary as last year.

James Parker was appointed solicitor and Joseph Dale, Hugh Gillen and Jake Wilkes fence viewers.

Hugh Gillen was appointed to the following offices: Sanitary Inspector, caretaker of hall and Constable.

C. W. Gladney was named as resident ratepayer of Board of Health for 1924.

The following accounts were passed:

Election expenses	$47.50
E. C. Prentice, salary and expenses	12.86
Dr. Crawford	10.00
Peare Co.	50.00
O. R. Jones Estate	24.00
Hugh Gillen	29.40
Municipal World	6.00

Hydro Commission

In the election on Monday, Mr. R. Pearce was elected as Hydro Commissioner for 1924 by a majority of 62.

Mr. Jesse Wright was elected by acclamation to the office of of school trustee.

Mr. F. S. Pearce spent the latter part of last week in Montreal.

Miss Violet Deacon left last Saturday for Toronto, where she expects to work in the wholesales.

Mr. J. D. Norrie was in Toronto on business last week.

Mrs. Edith Homes is making a two weeks' visit in Belleville.

Miss Della Simmons went back to Toronto on Monday to resuje her for mer position there.

MIDDLE WEST WITNESSED WORST STORM IN YEARS

CHICAGO, February 6 (Canadian Press). — The Middle West is digging itself out of one of the worst snow and sleet storms in two decades, with prospects that the railroad transportation and wire communication facilities will be greatly improved today, unless the snow, promised in the weather forecasts, offsets the headway that has been made.

The railroads centering in Chicago many of which had stalled and lost trains somewhere in snow drifts of the Mississippi Valley region, reported last night that the conditions were much improved.

The damage done by the blizzard will total hundreds of thousands of dollars.

Some estimate it at many millions of dollars.

In Chicago it is estimated that it will cost about $40,000 to move the snow along.

EXPECT FERGUSON TO CHANGE BOARD

Workmen's Compensation Board is Considered by the Premier an Autocratic Administration.

TORONTO, February 6 (Canadian Press). — Outstanding among the legislation which, it is understood, will be heralded in the Speech from the Throne, which will be read by His Honour the Lieutenant-Governor at the opening of the first session of the 16th Legislature of Ontario to-day, is a complete reorganisation of the Workmen's Compensation Board.

In former sessions, H. H. Dewart, K.C., Hon. G. H. Ferguson, now Premier, ignominiously assailed the Board for what they termed its "autocratic administration," and now it is proposed to reconstitute the organisation as a sort of judicial body with an official representative of the claimants, paid by the Government.

It is understood that there will be reference to the Ontario Temperance Act.

QLD VEGETABLES.

To freshen old or wilted vegetables soak them in very cold water two or three hours before they are to be cooked.

OYSTER SUPPER.

OYSTER SUPPER AND DANCE ON FRIDAY, FEB. 8TH, IN ENNISMORE PARISH HALL, UNDER THE SUPERVISION OF THE CATHOLIC WOMEN'S LEAGUE. SUPPER AT TEN O'CLOCK. ADMISSION, FIFTY CENTS EACH. GOOD MUSIC.

2d33 538

MURDER CHARGE WAS PROVEN AT SECOND TRIAL

Sydney Murrell Was Sole Witness in His Own Behalf -- Thirteen Witnesses Riveted the Crown's Case.

MUST STOP CRIME

LONDON, On., Feb. 6. (Canadian Press). — After deliberating 35 minutes the jury in the second trial of Sydney Murrell at the Assizes here last night found him guilty of murder of Russell Campbell, Melbourne garage man, who was shot down during the bandit raid on the Home Bank in that village in April village in April 1921.

The case moved forward with an awesome efficiency during the day as the story of the robbery and crime, unfolded by thirteen crown witnesses, was given its drastic climax in the appearance of the prisoner as the sole witness in his own behalf.

He admitted that the crime had been hatched in his own home on the previous night, and that revolvers had been passed out as he, "Slim" Williams, William Murrell and Pat bourne.

Norton drove in stolen car to Mel-

He struggled to establish a new contention as to the actual firing of the fatal shot.

Stuart Campbell, brother of the victim, Robert E. Campbel, who is not related and Manager Theaker of the Union Bank swore positively that they had seen Murrell and Campbel at death grips in the lane beside the bank that they had seen the shot fired and Campbell crumpled, then Murrell break loose from the dying man and plunge for the street still firing.

The mother, father, sisters and younger brother of Murrell sat in the front row of the spectators section. Mrs Murrell made no outburst and Murrell throwing his head back toward his friends forced a smile to prove his nerve when the verdict was announced.

Justice Lenox stated that Harry Williams, Murrell's co-partner, must face his trial for murder to-day, and then adjourned the court without stating when sentence is to be imposed.

On leaving court Murrell turned again to his family and friends, and kissed his manacled hands.

Mr. Justice Lennox in his charge declared that manslaughter was out of the question, that robbery and murder had become commonplace in the country and that responsibility rests upon decent people to stop the crime wave.

ORGANIZE BAND FOR LAKEFIELD

Allan H. Clarke Elected President of New Musical Organization — Trueman Jewell Appointed Bandmaster — Firemen to Co-operate.

LAKEFIELD, Feb. 5.—A meeting was held in the Council Chamber to re-organize the Lakefield citizens band, and owing to numerous counter attractions and a wild northeaster, the attendance was slim but it was encouraging to note the proportion of young men who were enthusiastically in favor of re-organization.

The Reeve, J. C. Strickland, was in the chair and expressed his conviction that the village was anxious to have a band and if it was once organized that the ratepayers would stand behind it. A. H. Clarke is also optimistic and feels that a town of Lakefield's size without a band is rare in Ontario. It is rather a task to get one going and teach beginners but there are many ways of raising money and with co-operation between band members and the citizens it could be done.

Walter Madill spoke of the re-organization two years ago and owing to the lack of sufficient instruments it was difficult to keep things going.

Officers Elected

As a step toward re-organization these officers were elected:

Hon. Pres.—Theodore Crawford.
President—Allan H. Clarke.
Vice-President—Roland Payne.
Sec.-Treas.—Walter Madill.
Executive—R. H. Graham, A. Millar and W. L. Webster.
Citizens' Committee—Reeve J. C. Strickland, Councillors W. W. Leonard, N. A. Moore and E. A. Tanner, and village clerk, T. W. B. Marling.
Band Master—Trueman Jewell.
Deputy Band Master—Walter Madill.

Firemen Will Help

The co-operation of the fire brigade with the re-organized band is a splendid thing as it brings together two worthy organizations. The band will be a means of keeping the brigade together and these two worthy objects will be linked together with a common bond. The fire brigade is not only an asset to the village, but it is an actual necessity and has proved its worth over and over, while the band is a strong asset and gives added prestige to the village. We never really valued the band till the destruction of the Town Hall on December 27th, 1918, when most of the instruments and equipment were destroyed, then there was a regular hue and cry about the band. However, the village has been kept busy replacing the various pieces of property destroyed and the band has had only a few private donations to encourage those who have never ceased to hope for the restoration of the Citizens' Band, which is assuredly a citizen's asset.

RADIO PROGRAMS

WEDNESDAY, FEBRUARY 6.

WEAF, NEW YORK—492

7.00-10.30 p.m.—Religious services of the United Synagogue of America; sport talk by Thornton Fisher; Emma Gilbert, contralto; concert by the Philhamonic Society of New York direct from Carnegie Hall.

WJZ, NEW YORK—455.

9.30 p.m.—Jamaica Musical Society Choral Club.

WOO, PHILADELPHIA—509

10.30 p.m.—Ritz-Carlton orchestra; piano novelty.

WDAR, PHILADELPHIA—395.

7.30 p.m.—Dream Daddy.
8.00 p.m.—Vocal soloists; Arcadia Orchestra; talk; Symphony Orchestra.
10.10 p.m.—Lanin's Dance Orchestra.

WHAS, LOUISVILLE—400.

8.30-10.00 p.m.—Meyer's Orchestra; vocal solos; reading; news; official Central Standard time announced at 10 p.m.

KYW—CHICAGO—536

7.50 p.m.—Bedtime story.
8.00-8.30 p.m.—Doerr's Orchestra.
9.00-9.58 p.m.—Musical program.
10.05 p.m.—News; weather reports; book review; health talk.
11.00 p.m.-3.00 a.m.—Midnight review; latest news every half hour during the day and night.

WJAZ, CHICAGO—448.

11.00 p.m.-12.00 p.m.—Oriole Orchestra; Louis Vernia, piano; M. J. Wigger, zither; Joseph Olivado, violin.
12.00 p.m.—Special program for MacMillan Artic expedition.

WDAP, CHICAGO—360.

8.00-9.00 p.m.—Dance Orchestra.
11.00 p.m.-3.00 p.m.—Concert program.

WMAG, CHICAGO—345.

8.30 p.m.—Lecture from Northwestern University.
9.30 p.m.—Dance Orchestra.
10.00 p.m.—Chicago Charity talks.
10.15 p.m.—Mrs. J. M. Lovejoy, soprano; Arthur Schlaup, baritone.

WOC, DAVENPORT, IOWA—484

7.30 p.m.—Sandman's visit.
7.50 p.m.—Weather forecast; sport news.
8.00 p.m.—Lecture, "Ornamental Planting on the Farm" by Charles Law.
9.00 p.m.—Orchestra report.
9.00-10.00 p.m.—Concert by Lutheran Church Bible Class.
11.00-12.00 p.m.—Zal Grotto Band.

KSD, ST. LOUIS—546

9.00 p.m.—St. Louis Massenchor, assisted by St. Louis Symphony Orchestra.

WLAG, MINNEAPOLIS—417.

8.30 p.m.—Lectures.
10.15 p.m.—Weather report.
10.30 p.m.—Concert program.

WDAF, KANSAS CITY—411.

7.00-8.00 p.m.—Concert program.
12.45-2.00 a.m.—"Nighthawk Frolic" Coon-Sanders Orchestra.

WBAP, FORT WORTH—476

8.30-9.30 p.m.—Mrs. P. C. Davis, soprano.
11.30-11.45 p.m.—Spooner Serenaders

KDKA, PITTSBURGH—326.

6.30 p.m.—Pittsburgh Athletic Association Orchestra.
7.30 p.m.—Address.
7.45 p.m.—Children's period.
8.00 p.m.—Market reports.
8.15 p.m.—Travel Talk by Grace Latus.
8.30 p.m.—Irwin Male Quartet.
9.55 p.m.—Time signals, weather report.

The Finest Milled Pastry Flour

Is made right herein Peterborough by Peterborough workmen.

SAXON

Pastry Flour

satisfies every demand of exacting housewives everywhere for baking fine cakes and fancy pastry.

Try SAXON Pastry Flour now, and secure some of the handsome premiums we are offering. Ask your Grocer or see our Special Representative. If you have trouble in getting SAXON Pastry Flour, 'phone our Flour Sales Dept, 'Phone No. 700.

The Quaker Oats Company
Peterborough.

Lift Restrictions For Empire Exhibition.

LONDON, Feb. 5. — Canadian Press. — Hotels and restaurants in London that are licensed for public music and dancing, wil be permitted to remain open after midnight every Monday during the British Empire Exhibition which will be inaugurated on April 23. A decision to this effect was arrived at to-day by the London county council, on the recommendation of the Theatres Committee of the council.

ITALIAN WAS MAULED TO DEATH BY A LION

ROME, Feb. 6. — (Canadian Press.) — An enraged lioness tore and mauled to death, Augusto Palombi, an aged Italian super in a moving picture company, which was filming "Quo Vadis," yesterday. The entire company witnessed the tragedy.

TORONTO GIVES COUNTY MASTER TO ORANGEMEN

TORONTO, February 6 (Canadian Press). — Toronto City Hall gave another County Master to the Loyal Orange Association in this city last night, when William L. Bell, tax collector, was elected without opposition at the annual meeting.

There were several hundred present. The elections were only business of importance.

FIVE PERSONS KILLED IN BOILER EXPLOSION

PRINCETON, Ky., Feb. 6.—(Canadian Press.) — Five persons were killed in a boiler explosion, which wrecked the plant of the Crider Rolling Mills, seven miles from here, last night Their names are: J. W. Gorman, owner of the mill, Herman Gorman, his son, Edward Ramage, Hugh Ramage and J. Van Mannan, employees.

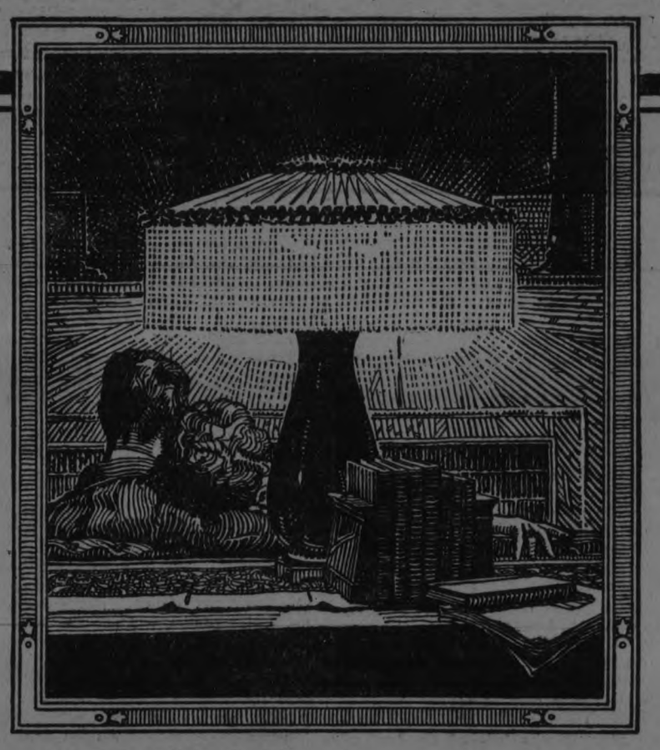

"All's Right"—Says the Light

Finished is the little house; the furniture is all in place. And side by side they sit together looking forward into the years.

"Everything all right?" he asks.

"All right," says she. There is no echo, but on the table behind them the friendly lamp gleams its cheerful "All's right."

In every happy hour of life, good light plays its part. Since it is so important, why not be sure that you have the best—plenty of Edison Mazda Lamps properly placed. Look for the Dealer's window; the Edison Mazda Agent is trained in transforming homes with the magic of good light.

L. 10

"Made in Canada"

EDISON MAZDA LAMPS

Edison Lamp Works of Canadian General Electric Co. Limited

Wait—

for the World's Lowest Priced Six

Advanced information can be secured from Box 2000 Peterboro "Examiner"

The Evening Examiner

PHONES—Editorial 1601. Business Office, 1600. Private Branch Exchange to all Departments.

The Examiner is a member of the Audit Bureau of Circulation.

The Daily Examiner, published every lawful evening, by The Peterborough Examiner, Limited. Office, 419 George street. $6.00 per year, delivered in city; out-of-town subscribers, by mail, $4.80 a year.

The Weekly Examiner, published every Thursday. Subscription price $1.50 a year.

U. S. REPRESENTATIVES.

Special U. S. Representatives—W. H. Stockwell, 629 People's Gas Building, Chicago, Ill.

New York—Chas. F. Miller, 225 Fifth Avenue.

Advertising Rates on application.

R. M. GLOVER, Managing Director.

WEDNESDAY, FEBRUARY 6, 1924.

SPEEDING UP THE MACHINE.

Mayor Turner is starting off well in the carrying out of his duties as presiding officer over the Council's deliberations by getting the first two regular meetings under his regime through before 11 o'clock.

His Worship does not see any necessity of the Council sitting until the wee sma' hours discussing business that could just as easily be cleaned up much earlier.

During recent years a good many rules and regulations in regard to Council procedure have been disregarded by the city's chief magistrates, and members of the Council have been allowed much latitude in the discussion of public business, some of them being given to speaking four or five times to the same question, with the result that much time has been wasted.

Mayor Turner is not only determined to keep the Council from straying away from the point at issue, but at his suggestion the rules are to be revised and brought up to date, and His Worship proposes that the Council sessions commence at 7.30 o'clock.

This is good business.

More can be accomplished in two hours of snappy work than can be done in twice that time if members of the Council are allowel to wander from the subject and introduce matters extraneous to the point under discussion.

Speeding up the civic machine is a move towards greater efficiency and better results generally.

SUBURBAN ROADS.

The local Council has decided to petition the Ontario Legislature to repeal the Suburban Road Act, or failing that to so amend the measure as to provide that no road shall be adopted as a suburban road until its adoption as such has been approved by the Councils which will be called upon to contribute towards its construction or maintenance, and to provide also that estimates for expenditures on such roads must be approved of by such Councils.

It is undoubtedly true, as the preamble to the Council's resolution sets forth, that the power of Municipal Councils over civic expenditures is being more and more limited by the creation of boards and commissions with authority to borrow and expend moneys.

The Suburban Road Commission is an example.

Such commissions are given wide powers that enable them to commit municipalities to expenditures without the consent and sometimes without the knowledge of the Council.

City Councils have little to do with such undertakings, except to pay for their share of the work—and a heavy share it is, too, in some cases.

If the Act is not repealed in its entirety it at least should be amended along the lines asked for by the local Council, giving the various Councils interested in any particular suburban road the power not only to approve or disapprove of the selection of that particular road, but also to have something to say about how much is to be expended before the work is undertaken.

WHAT ABOUT THE MORAL LIABILITY?

The moral obligation resting upon the City Council as representatives of the people to see that employees of the community are paid for services rendered to the community has been disregarded by a majority of the City Council in refusing to pay Chief Newhall's salary for the last two and a half months of 1923.

Their attitude is not a contribution towards harmony or co-operation.

The City Council is one civic body; the Police Commission another, and because these two organizations became involved in a controversy as to their respective powers and because a court decision declares that the Council's claim was correct and the commission was wrong in not seeing to it that the police estimates as laid down by the Council carried them through the year, the majority of the Aldermen persist in their stand that the Chief of Police, a servant of the city and under the orders of the commission, shall not be paid for two and a half months' services, although the other members of the police force whose status was identical have been paid in full for the same period.

The only defence offered for this course is that the city is not legally required to pay the Chief in view of the court's decision.

Yet every citizen who followed the development of the controversy last year knows that the whole point of the litigation was not whether or not the Chief and his force should be paid the wages that they had earned, but whether or not the Council had power to cut down the police estimates.

It was a fight for a principle, the people were given to understand, and there was no intention of doing an injustice to the members of the Police Department.

But now, the principle for which the Council fought having been established, it transpires that another principle, that of a fair day's wage for a fair day's work, is to be scrapped altogether, and Chief Newhall is to regard his weeks of work during the latter part of 1923 as without reward save the satisfaction that he stayed on the job.

It is safe to say that even among those who endorsed the stand of the Council in fighting for a decision as to their power to approve of the police estimates, there are few who do not think that now that the litigation is over and the Council's point has been made that Chief Newhall's salary should be paid and the episode closed.

TO THE RESCUE OF THE CIVIL SERVICE.

The announcement of the King Government that it proposes to use the axe on the Civil Service at Ottawa has resulted, as might have been expected, in an outburst of wrath from the capital.

The Ottawa papers have rushed at once to the defense of the much-abused Civil Service. The Ottawa Journal defends the increase in the number of civil servants and protests against it being made the "special meat of every half-baked economist and reformer who sets out with uninstructed zeal or mere demagogy to save us from extravagance." The Journal admits that there is 'some overlapping and overmanning and much work that could be dispensed with." However, the Journal thinks if the Government wants to economize there are other rich fields in which it might work, and instances "the pork barrel." Incidentally it was the chief editorial writer of the Journal, Grattan O'Leary, who in a recent article in Maclean's Magazine made a slashing attack on the waste and extravagance in the Civil Service at Ottawa.

The Ottawa Citizen comes to the rescue of the Civil Service, along with its contemporary, the Journal, and expresses the opinion that what is needed most is not a "spectacular swinging of the axe among the hundreds of underpaid employees, but a thorough overhauling of the management and organization of the service." The Citizen then proceeds to enumerate the following facts in regard to the overlapping and lack of co-ordination:

"Two departments carry establishments for precise leveling; three departments have establishments in connection with topographical maps; seven departments have photostat establishments; five departments also support establishment and equipment for the purpose of blue-printing and reproductions. One department has five distinct engineering branches, and it has been said that only one of these operates under the departmental chief engineer. Dredging, with its costly overhead engineering establishments, is carried on in three different departments. Surveying work is carried on in three different branches of one department. The height of duplications and overlapping is reached in one department which has seven distinct branches dealing with lands, each having its own expensive overhead establishment."

The general public is not interested in how the economy is effected, as long as there is retrenchment. Both in Great Britain and the United States, since the war, the Civil Service appropriations have been greatly reduced, while in this country there has been a steady increase in cost. If the much-needed reductions in taxation are to come there will have to be rigid economy. The Government will find that it will take real courage to carry into operation any Civil Service reorganization in the face of all the political and social pressure which will be exerted in the capital.—London Free Press.

THE POSTMEN'S SALARIES.

In contradiction to the statement that letter carriers who receive a yearly salary of $1,650 as a maximum after four years could be easily replaced by others at a similar salary of service, the Border Cities Star in a recent editorial states that, in addition to the postmen being the lowest paid branch in the Civil Service, they are also under-paid. It is pointed out that the postman has to be very early at his work, is out in all kinds of weather and has a greater responsibility than others receiving larger salaries.

THE BRITISH SPIRIT.

Nothing could be more splendid than Mr. J. H. Thomas' maiden speech as Colonial Secretary in the British Labor Cabinet. Speaking in the presence of the Prince of Wales, to whom he paid a graceful and moving tribute, Mr. Thomas declared that "this old country and this old Empire will go on," and added:

"They (the Royal Family) were wise because they knew their people better than others; because they had long recognized that patriotism, love of the Empire, service and duty were not the gift or monopoly of a class or creed, and because they recognized that there were men in more humble circumstances, denied the opportunities of a university education, whose sense of duty and whose love of country were equal to those of any other type of men."

An even finer passage, illustrative of the spirit of British public life, was that in which Mr. Thomas, speaking of his predecessor in the Colonial Office, the Duke of Devonshire, said:

"He has done his damnedest to unseat me in Derby, and he has always realized that it is impossible for me to unseat him. Notwithstanding our political differences and the social difference between us, with all those characteristics which make us proud of him, when I became his successor in office he unhesitatingly said: 'My service and experience and all that I know are placed at your disposal.'

"That was characteristic of that spirit which not only makes us proud of our country but which makes us feel that whatever changes or difficulties there may be, this old country will survive them all."

That, indeed, is the "cricket spirit" in which British political warfare is waged. It is the spirit that "plays up and plays the game," the spirit of fair play, which is the glory of Britons, the spirit which shuns the vicious idea that a difference of opinion is a cause for hatred. It is a spirit that is evidenced everywhere in British politics, and nowhere more than in Westminster itself. Lord Birkenhead is one of the doughtiest swordsmen that British Toryism knows. No politician in Britain, except possibly Mr. Lloyd George and Mr. Winston Churchill, has been a more militant fighter, or has dealt harder blows to his political opponents. Yet in the latest issue of the London Sunday Times we find Birkenhead paying this moving tribute to his old Liberal antagonist, Mr. Asquith:

"Mr. Asquith's character is a national asset. He fights cleanly, wins without insolence and loses without rancour. In the rotund form of his oratory and the absolute integrity of motive and conduct he recalls to a perverse generation all that was best of a bygone age. And it will be said of him, when the last criticism is weighed, that here was a statesman, honorable, generous, and sagacious, who rendered great service to his country at a time when no other living Englishman could have done that which he did; and without which the state might have tottered to ruin."

Would to heaven we had more of the spirit of an utterance like this in the politics of this country!—Ottawa Journal.

EDITORIAL NOTES AND COMMENT.

They're off at Toronto—and may the session be short and businesslike.

What the Province really needs is the cutting down of political speeches and political expenditures.

At least one man believes in the Bok peace plan. That is Charles Herbert Levermer who won the $100,000 prize.

Apparently the City Council are likely to let the toboggan slide question slide.

Famous Old Recipe for Cough Syrup

Easily and cheaply made at home, but it beats them all for quick results.

Thousands of housewives have found that they can save two-thirds of the money usually spent for cough preparations, by using this well-known old recipe for making cough syrup at home. It is simple and cheap but it has no equal for prompt results. It takes right hold of a cough and gives immediate relief, usually stopping an ordinary cough in 24 hours or less.

Get 2½ ounces of Pinex from any druggist, pour it into a 16-oz. bottle and add plain granulated sugar syrup to make 16 ounces. If you prefer, use clarified molasses, honey or corn syrup, instead of sugar syrup. Either way, it tastes good, keeps perfectly, and lasts a family a long time.

It's truly astonishing how quickly it acts, penetrating through every air passage of the throat and lungs—loosens and raises the phlegm, soothes and heals the membranes, and gradually but surely the annoying throat tickle and dreaded cough disappear entirely. Nothing better for bronchitis, spasmodic croup, hoarseness or bronchial asthma.

Pinex is a special and highly concentrated compound of genuine Norway pine extract, known the world over for its healing effect on the membranes.

Avoid disappointment by asking your druggist for "2½ ounces of Pinex" with full directions and don't accept anything else. Guaranteed to give absolute satisfaction or money promptly refunded. The Pinex Co., Toronto, Ont.

WISE AND OTHERWISE

SCHOOL NOTES

"Children are becoming more unruly," says a teacher. First things you know eggs will be talking back to hens or making faces at roosters.

FOREIGN NEWS

..Dawes' committee is in Berlin. Now the Germans may shell out or cussed out.

JAIL NEWS

Akron (O.) man shot his wife and then himself, getting the right person the second shot.

FASHIONS

Teapot Dome may make teapots all the rage for spring trade.

MARKETS

Isn't it about time to hear from the annual coal strike?

EDITORIAL

Any theory to reduce taxes is all right if it works. That's the way with all theories, they are all right if they work. But many merely work the people. Shifting taxes from one shoulder to the other doesn't do much good if both shoulders are on the same man.

AVIATION NEWS

Mail plane hit a tree in Pennsylvania, indicating the plane had an auto engine running it.

SHOE SHINE NEWS

New Greek government has establishment relations with the States so they may get better shoe shines soon

BIRTHS

The new year is more than a month old and doing nicely.

MAY GET AWAY WITH MURDER

Too many crooks make a stew. Senator Copeland of New York, says it is entirely too easy to get away with murder. So he proposes a murder tax. This may tax your credulity, but it is true. Copeland thinks taxing murders will make murderers stop taxing our patience.

His plan is $100 tax on every gun sold and 50- cent tax on every bullet. Then only bootleggers and land lords could buy guns Bootleggers dont need guns to kill you. Landlords don't need them, either. They worry you to death.

MARRIAGES

NEW YORK man who married three women pleads insanity He is.

DEATHS

War is not dead. It is merely suffering from a nervous breakdown.

STATISTICS

Statistics prove you can't prove everything by statistics.

WEATHER

Only a few more months until time to cuss summer.

AUTO NOTES

Gasoline has gone up. If it gets much higher they may start drinking it for booze.

Say Ben-Gay for Chilblains

Baume Bengué reduces at once the itching, swelling and irritation of chilblains. Prompt healing follows the first few applications.

BAUME BENGUÉ

is also an excellent remedy for frost bites, chapped hands, cracked fingers, etc.

Keep a tube always handy.

At all dealers.

The Leeming Miles Co., Limited Agents Montreal

Get the Original Dr. Bengué's Baume

CATTLE, GRAIN AND PRODUCE

Peterboro--Toronto--Montreal--Winnipeg

PETERBOROUGH MARKETS.

Fruit.

Bananas 40-60c doz.; Florida oranges 25-60c; California navel oranges, 25-70c; tangerine oranges, 40-60c; grape fruit, 2 to 6 for 25c; lemons, 30-40c doz.; apples, 40-95c peck; table apples, 50-60c doz.; delicious apples, 50c doz.; Spies, $6-$9 barrel; California grapes, 30-40c lb.; California pears, 60c doz.; pineapples, 40-50c each; dates, 13-20c lb.; Fard dates, 30c lb.; figs, 15-50c lb.; cranberries, 20-25c qt.

Vegetables.

Potatoes, 30-35c peck; sweet potatoes, 15c lb.; beets, 50c peck; carrots, 50c peck; turnips, 25c peck; parsnips, 50c peck; cooking onions, 3 lbs. 25c; Spanish onions, 3 lbs. 25c; green onions, 5c bunch; dried peas, 13c lb.; dried beans, 10c lb.; cabbage, 5-20c head; squash, 15-20c; leaf lettuce, 5c; head lettuce, 15-25c; cauliflower, 20-40c; tomatoes, Florida, 40c; hothouse, 50c lb.; endive, 10-20c; celery, 10-25c; parsley, 5c; watercress, 5c; Florida peppers, 10-15c each; new carrots, 15c bunch; imported green onions, 5-10c bunch; spinach, 25c lb.; mushrooms, $1.25 lb.; Lima beans, 2 lbs. 25c; new cabbage, 15c lb.; rhubarb, 15c.

Nuts—Walnuts 25-30c lb.; budded 40-50c lb.; Brazel nuts, 25-30c lb. chestnuts, 30-35c lb.; almonds 25c; shelled almonds, 40-80c lb.; cocoanuts, 10-15c each.

Dairy Products.

Butter, creamery, 44-50c lb.; dairy, 42-45c; baking, 35c; oleomargarine, 25c lb.; lard, 18-24c; shortening, 18-20c; cheese, 28-40c lb.

Eggs: (Government graded); fresh specials, 65c doz.; fresh extras, 60c doz.; fresh firsts, 55c doz.; fresh seconds, 53c doz.; storage firsts, 40c dozen

Honey: Comb, dark and light, 20-25c; pure clover, 65-73c; 5-lb pail; mixed, 49c; buckwheat, 10 lbs. 95c.

Fish.

Pink salmon, 20c lb.; red salmon, 20-25c; salmon trout, 24c lb. white fish, 20-22c; halibut, 35c; smelts, 15-35c pound; place, 2 pounds 25c; haddies, 18-20c; boneless, 23c; fillets, 25c; kippered herring, 20c; salt herring, 45-75c doz.; sea herring 10c lb.; fresh sea herring, 2lbs. 25c; boned cod, 20c lb.; oysters, $1.50-$1.75 qt.; shrimps, 40c pt.; fillet mackerel, 2 lbs. 35c; Italian bloaters, 5c each; ciscoes, 25c lb.

Meats.

—Retail—

Beef, 8-30c lb.; pork, 17-35c; veal, 12-22c; spring lamb, 15-35c; mutton, 10-25c lb.; bacon, 29-40c; sausage 18-20c lb.; chicken, 28c lb.

—Wholesale—

Hogs—Thick, smooth, cut, $7.75 cwt.; select graded, $8.60; dressed, head on, $13; head off, $14.

Grain (Wholesale) and Flour (Retail).

Fall Marquis wheat, 85-95c bush.; oats, 44-55c; rye, 65-75c; barley, 60-65c; alsike, $4-$5-25; peas, $1-$1.25; buckwheat, 75c; red clover, $5-$10 bush.; sweet clover, $4.50.

Flour, half bbl., $3.35-$4.25; pastry flour, 24-lb. bag, 75-90c.

Hay, Bran, Etc. (Wholesale).

Loose hay, $12-$13; baled hay, $16-$17; straw, $9-$12; bran, $28-$30 ton; shorts, $33 ton.

Hides and Wool (Wholesale).

Cow hides, 6c lb.; horse hides, $2-$2.50 each; calf skins, 10c; sheep and lamb skins, 75c-$1.25 each; shearlings, 20-25c each.

Wool, 20-27c lb.

TORONTO LIVESTOCK

TORONTO, Feb. 5.—Sales for the day were 2,660, and this left less than 500 in the alleys for this morning's business. The exporters picked up one load at yesterday's price of $7.75 a cwt., and bought an odd heifer from 6 cents up. For a few choice short keeps for export as high as 7½ cents was paid on Monday.

Any butchers were selling at fully steady prices this morning. Fred Bailey paid from $7 to $7.25 a cwt. for a load of choice handyweight butchers on Monday. Harry McCrae paid ..6.30 a cwt. for a bunch of good butchers' heifers to-day and his estimate was that these were 30 cents a cwt. higher than Monday. The general run of butchers were anywhere from 15 to 30 cents a cwt. higher than last Thursday. A number of baby beeves sold this morning, but the quality was none too good. The top for these was 8 cents, and some poor ones sold at 7 cents. Salesmen were off the market at eleven o'clock, with practically evertyhing sold.

The Buffalo calf market has dropped from 17 cents to 14½ cents for top calves, and this is reflected in this market. Tops here are not now worth above 13 cents, and dealers think the trend will be seasonably downward. Good medium calves are selling at 10 cents and the coarse heavy not above 8 cents.

Lambs have fallen off in demand, and nothing but really choice decks will call for much over 13½ cents. A light offering of good handyweight sheep serves to keep this market at 7½ to 8 cents a pound. A bunch of stale lambs sold this morning at 13 cents.

Monday's hogs as the early market indicated went at $7.50 a cwt. f.o.b., and this was thought would prove the ruling price today, through the packers refused to make their firm bid at this level.

(Current Quotations)

Choice heavy ex. steers	$7.50	8.00
Good heavy steers	6.50	7.00
Baby beeves	7.50	8.50
Choice butchers' cattle	7.00	7.25
Good handyweight butchers	6.25	6.75
Medium butchers	5.25	5.75
Common light butchers	4.00	5.00
Choice short keeps	6.50	7.50
Fair to good stockers	4.25	5.25
Common to medium	3.50	4.00
Choice cows	5.00	5.50
Good cows	4.50	4.75
Medium cows	3.75	4.00
Canners and cutters	1.50	2.50
Choice butcher bulls		
Good, fair bulls	4.00	4.25
Bolgona bulls	2.75	3.50
Choice milchers and springers	85.00	110.00
Medium milchers and springers	50.00	65.00
Choice lambs, ewes	13.00	13.50
do bucks	11.50	12.00
Common	9.00	...
Good to choice sheep	7.50	...
Heavy sheep and bucks	4.00	5.00
Culls	3.00	3.50
Choice calves	12.50	13.00
Good medium calves	10.00	11.00
Common calves	7.00	8.00
Grasser calves	3.00	3.50
Hogs, f.o.b.	7.25	...
do fed and watered	7.75	...

STERLING RATES.

MONTREAL, Feb. 5. — Sterling exchange rates were quoted here today:

Demand, 4.4263.

Cables, 4.4300.

EGG MARKETS.

OTTAWA, Feb. 5. — The general tone of the market is firm with no change in prices. Good grade storage eggs are reported to be scarce. Shipments of fresh arriving from United States points cost 47 to 49 delivered, and storage eggs 33 to 34 delivered.

Toronto firm, prices unchanged.

Montreal, quiet steady, fresh extras jobbing 60, firsts 49 to 50, seconds 39 to 40, storage firsts 34 to 35, seconds 29 to 30. Winnipeg extras jobbing 52; firsts 45; seconds 28 to 29.

CHICAGO GRAIN.

CHICAGO, Feb. 5. — Stimulated largely by advancing quotations at Liverpool, and by considerable purchasing of future deliveries here on foreign account, wheat to-day reached new high price records for the season. Profit taking sales eased the wheat market down later. Wheat was unsettled at the same as yesterday's finish to 1-8c higher, May $1.12½ to $1.12 1-2 and 5-8; and July $1.11¼ to $1.11 3-8. Corn finished 3-4c to 1c up; oats a shade to 1-4c advance, and provisions with gains of 5c to 15c.

Nearly complete lack of selling pressure until near the end of the day was partly responsible for the upturn in wheat values.

CHICAGO CATTLE.

CHICAGO, Feb. 5. — Cattle receipts 8,000; few desirable beef-steers and yearlings on shipping account strong; other kinds very uneven, around steady; one load 1600 pound steers, $11; general kind at $10 and above; scarce; best yearlings $10.25; bulk fed steers, $7.75 and $9.50; fat stock canners, cutters and bulls, around steady; bulk fat cows, $4 to $5.75; heifers mostly $5.25 to $7.50; bulk canners and cutters $2.60 to $3.40; bologna bulls mostly plain kind at 4.50 to 4.85; vealers to packers unevenly 50c higher; bulk 10.50 and 11.00, few at 11.00 and above; little done on stockers and feeders.

Hogs, receipts 40,000; opened quite strong, mostly ten cents higher than yesterday's average; closed slow; bulk, good and choice medium and heavy weight butchers 7.30 to 7.35; top 7.35.

Sheep, receipts 8,000; fat lambs strong to around 25c higher; in-between kinds showing the most advance; fat sheep and feeding lambs, steady; bulk fat wooled 14.00 to 14.50; top 14.60.

PIANO KEYS.

Piano keys are best cleaned with a soft cloth. Carved ivory ornaments are satisfactorily cleaned with a brush dipped in grain or denatured alcohol.

FRIENDS' ROSES BIRTHDAY GIFT

Ladies of Lakefield Baptist Church Pleasantly Surprised Miss Jane Gordon on 94th Birthday.

LAKEFIELD, Feb. 6.—On Monday afternoon the ladies of the Baptist Church called on Miss Jane Gordon in a body and presented her with a beautiful bouquet of roses in honor of her 94th birthday. Mrs. Sidney Hunter read the following address and Mrs. Harvey presented the flowers:

"Lakefield, Feb. 4, 1924.

"Dear Miss Gordon,—

"It gives us great pleasure to gather in your home this afternoon on the occasion of your 94th birthday to wish you the old, old wish of "Many happy returns of the day." Truly, God has blessed you, with long life and abundant health; and although you have seen many changes, of this thing we are confident, that you have found Him through all the years to be the "Never-Changing One" and the "Ever-Present One."

"Please accept these flowers with our prayers that in the coming years His continued blessing and health may rest upon you.

Coupled with you in our prayers, we name your sister, Miss Sarah Gordon.

"Yours lovingly,

"THE LADIES OF THE BAPTIST CHURCH."

Miss Gordon was taken by surprise, but responded in her usual pleasant manner. The ladies spent a social hour, during which Miss Nicholls sang a solo, and also a duet with Rev. T. L. White. Before leaving the house the ladies all joined in singing, "God Be With You Till We Meet Again."

Miss Gordon is one of the oldest residents in the village and the oldest member of the Lakefield Baptist Church, and is held in the highest respect in the community, which unites in giving her good wishes on the happy occasion. Miss Gordon is active and accomplishes a great deal of work in spite of her advanced age. Several pieces of her needlework received prizes at the Fall Fair last September. She resides with her sister and a neice, Miss Shields. Mrs. James Hendren and Mrs. W. E. Gillman are also neices, and Miss Down of Douro a grand-neice.

Lakefield Personals.

Miss Gwen Kelly of Peterborough has been spending a few days in the village, the guest of Miss Ada Sanderson.

Mrs. Walter Blackburn, who has been the guest of Mr. and Mrs. E. R. Tate at "Harborne," returned to Toronto last week.

C. C. Stenner and E. J. Robertshaw represented Lakefield in the A.Y.P.A. District Debating League in St. John's school-room, Peterborough, last week. After a very close debate, the judges gave the decision to St. John's by a few points. The local delegates upheld the affirmative in the subject, "Resolved, that travel is a greater benefit to the individual than reading."

Mrs. Bertha Moore is visiting friends in Campbellford.

Miss Nancy Tate is visiting friends in Toronto

Mrs. Abel Hendren, who has been visiting her sister, Mrs. Stokes at Port Robinson, has returned home.

Mrs. F. J. Tate is recovering from the effects of an accident which occurred on Sunday morning when she fell, cutting her head very badly.

Mr. and Mrs. Gordon Hendren and family have gone to Toronto, where they will spend the winter.

A RAW, SORE THROAT

Eases Quickly When You Apply a Little Musterole

And Musterole won't blister like the old-fashioned mustard plaster. Just spread it on with your fingers. It penetrates to the sore spot with a gentle tingle, loosens the congestion and draws out the soreness and pain.

Musterole is a clean, white ointment made with oil of mustard. It is fine for quick relief from sore throat, bronchitis, tonsilitis, croup, stiff neck, asthma, neuralgia, headache, congestion, pleurisy, rheumatism, lumbago, pains and aches of the back or joints, sprains, sore muscles, bruises, chilblains, frosted feet, colds on the chest. Keep it handy for instant use. 40c and 75c, at all druggists.

The Musterole Co. of Canada, Ltd., Montreal.

MUSTEROLE

WILL NOT BLISTER

Better than a mustard plaster

FOX HUNTING IS A POPULAR SPORT.

English Pastime Remains Despite Changes of Government and Nations.

LONDON, Feb. 6.—(Associated Press).—Governments may come and Governments may go, but the old English pastime of fox-hunting will go on forever.

If this opinion is not shared by the majority of farmers in Britain over whose lands the hunters ride, it is by Lord Hillingdon, master of the Grafton Hunt, for speaking at the annual meeting of the Hunt, the noble lord said: "Whatever Government comes into power I have a feeling that we shall carry on fox-hunting somehow."

The present season of fox-hunting here has not gone at all smoothly from the point of view of the chassers, for they have been debarred from crossing lands on which the foot and mouth disease has broken out. Consequently sport has been greatly curtailed, and the number of hunting days considerably reduced.

PROPOSED NEW JEWISH STATE IN S. RUSSIA

MOSCOW, Feb. 6. — (United Press).—An autonomous Jewish state in southern Russia, with Odessa as its capitol is being agitated by the general committee of the Communist party. As planned, the state will cover half a million acres and will contain three cities aside from Odessa. Five million dollars is said to be available to start the experiment.

The plan is said to be strongly favored by Rakovsky, Chickerin and Lunacharsky. None of these are Jews. It is said that one of the three will be named president of the committee in charge of the foundation.

RED CROSS HELPED BELGIUM

BRUSSELS, Feb 6.—(Associated Press).—A total of 101,850 persons died in Belgium during 1923, or 13.7 deaths to each thousand inhabitants, as compared with 25.5 in 1830.

Official statistics say that hygienic measures inaugurated during and after the war, prominent in the application and of which were the members of the American Red Cross, have been largely responsible for bringing down the death rate.

The present authorized strength of the United States marine corps is 1,093 officers, 114 warrant officers and 27,400 enlisted men.

Big Year's Gain

	1922	1923
Insurance Issued	$ 9,528,850.00	$13,840,920.00
Insurance in Force	34,460,044.00	42,175,180.00
Cash Income	1,430,823.81	1,699,840.33
Assets	4,789,562.74	5,472,666.94

Lower Expense Rate
Lower Mortality Rate
Higher Interest Rate
Higher Policyholders' Dividends

General Agent wanted for Peterboro.

Apply to

H. R. STEPHENSON, *General Manager*, Toronto.

CROWN LIFE INSURANCE COMPANY

Pure White Cleanliness

Fairy Soap cleanliness is *pore-deep* cleanliness, *real* cleanliness, *white* cleanliness. The use of Fairy Soap marks the difference between *really* clean and *nearly* clean.

FAIRY SOAP

ANCIENT THEBES BARED AS RENO OF THE NILE

Divorces Easy in Days of Pharaohs--Even Alimony Arranged Before Wedding — Ancient Papyri Reveal Scandals.

Divorces were quite the thing way back in 283 B. C. Indeed ancient Thebes, through recent discoveries just revealed, stands out as the Reno of the Nile.

So far advanced were the women of the Nile in their ideas, these records reveal, that some even provided legally for alimony and divorce should their marriages prove a failure.

How the Theban women protected their rights and some of the scandal of the hectic life of the era before Christ is revealed in some 50 rolls of ancient papyri found buried in two large sealed jars under the debris in the corner of a room in one of the tombs near the city. These rolls contain the records of one family from 317 B. C. to 217 B. C.

These jars, apparently, served the ancients as a safe deposit box. They were found by Dr. Clarence S. Fisher, director of the University of Pennsylvania expedition to Thebes.

Scandals Hidden.

The divorce paper, written in ancient Egyptian demotic characters, was issued by a man named Amenhotep, who divorced his wife, Tahapy. Not a bit of the reason for the divorce is disclosed. If Tahapy was shrewish, Amenhotep kindly kept the fact from the world; if she had been guilty of indiscretions, he charitably hid the scandal from the prying eyes of Thebes; if he merely tired of her and wished to try another wife, the fact he prudently kept to himself. Here is the reading of the paper, as translated at the University of Pennsylvania Museums.

In the year of Tybi of the Pharaoh Ptolemy, son of Ptolemy. The shrine opener of Amenopi in the west of Ne (the ancient name for Thebes). Amenhotep, son of Pathot, his mother being Tamety, hath declared unto the woman Tahapy, daughter of Pekrur, her mother being Tausir:

I have abandoned thee as wife. I am removed from thee in the right of a wife. I have said unto thee "make for thyself a husband. I shall not be able to stand before thee in any house to which thou shalt go . . . I have not claim on earth against thee in account of a wife from today onwards; instantly, without delay and without a blow."

Written by (the notary) Tut, son of Esmin.

The names of four witnesses appear on the back of the divorce papyrus. Each was signed by a different person, as the chirography is plainly different, showing that in Egypt nearly everyone, except the lower class, could read and write.

An Alimony Pledge.

How the women provided against divorce in case of a marriage failure, is revealed in a marriage contract providing for alimony should the wife be abdoned by the husband. This document, writ dated 224 B. C., says in part:

Pekhot, son of Panefar, his mother being Tkalhib hath declared unto the woman Tybe, daughter of Zeho, her mother being Taamun:

"I have made thee wife.

"I have given unto thee one piece of silver, i. e., five staters, i. e., one piece of silver again, as thy bridal gift. And I will give to thee six measures of wheat, i. e., their half being three measures of wheat, i. e., six measures of wheat daily; twenty-four hin measures of oil each year and food and clothing yearly.

"Thou hast the right to take surety for the arrears of thy food and clothing which shall be owing from me, and I will give them to thee.

"Thy eldest son, who is my eldest son, amongst the children thou shalt bear to me, is the owner of all of everything that belongs to me, and that I shall acquire.

"If I abandon thee as wife, and hate thee, and love another woman than thee, I will give thee five pieces of silver, i. e., 25 staters, i. e., five pieces of silver again, besides this one piece of silver which is mentioned above, that I have given to thee as thy bridal gift, making in all six pieces of silver."

Father-in-law took a hand in cementing the marriage contract, as is shown in a sort of codicil as follows:

Receive the document from the hand of Pekhot, son of Panfer, my eldest son, who is mentioned above, to cause him to act according to each word which is written above. My heart agreeth to it.

The stating of the amount of money and grain in several different ways is the way in which the ancient Egyptian protected himself against any changing in the document, even as the modern business man puts his checks through a check protector. Describing this, Dr. Nathaniel Reich, expert in Egyptian at the museum, says:

"An interesting device was used by writers to make sure that sums of money in legal documents were not changed or obliterated. Instead of noting a sum first in writing and then in figures as is done today, Egyptians gave the amount in writing and then gave its equivalent in different denominations. For example, in modern language, they would say: The sum of $1, or four quarters or 20 nickels."

Women in ancient Egypt had equal rights with men, Dr. Reich explained. "Archeologists," he said, "have found marriage contracts drawn up by women instead of men. In them women state how financial matters are to be arranged after the wedding."

CLUB BAG GIFT OF LADIES' AID

Presented to Miss Lila Parsons of Omemee In Recognition of Her Faithful Services In Methodist Church Work

OMEMEE, Feb. 6.—In response to an invitation to the choir of the Methodist Church given by the Ladies 'Aid for Friday night last "to come and bring a friend", a jolly crowd of young people gathered in the church parlours where they were banquetted and entertained by this tireless body of church workers in a right royal fashion. Various games and competitions were heartily enjoyed. Games new and novel followed in quick succession so that when a number of young people were called forward, then blindfolded and given chairs on the platform, all wondered what was coming next. The blinds were removed and the following address was read by Mrs. J. Shields to Miss Lila Parsons:

Dear Miss Parsons—

We, the members of the Ladies' Aid, have assembled here this evening to show our appreciation of the splendid work which is being done by the choir. We do not realize until we stop to consider how valuable a contribution you and your associates make from Sabbath to Sabbath to the interest and inspiration of the services. Who can tabulate the number of souls that have been born into the kingdom through the instrumentality of song. It is still God's good messenger of reconciliation to men, where there is good singing the congregation is built up and held. How necessary then it is to have a choir in which there is harmony and where all the members take their work seriously, for on them depends largely the success or failure of the service. The church must be saved from a negative programme and it is felt strongly that a live interested band of singers behind the minister will save us from staleness.

If in view of what has bn said, many claims must be pressed as touching a wise and capable leader, we feel sincerely that you, Miss Parsons, answer the need. The church has watched with thankfulness your devotion and ability as choir leader and we feel that this great department is safe in your hands. Of course there have been times of discouragement and in the future difficulties will be in the way but that you may know that you are not alon we pledge you and the other members our support. We sincerely trust that members of the congregation who are talented in music will not hesitate to offer their services freely so that the organization of which you are the head may always be at full strength.

As a mark of appreciation the ladies aid beg you to accept this club bag and be assured that although empty it is full of good wishes from all.

Signed on behalf of the Ladies' Aid,

MRS. WM. HENDERSON
MRS. WM. EARLE.

The surprise to Miss Parsons was complete, but rising to the occasion she expressed her thanks for this practical tribute of appreciation, stating that without the co-operation of her co-workers in the choir, her efforts would be in vain.

Following the hearty singing of "For She's a Jolly Good Fellow," all sat down to a sumptuous banquet.

Several short speeches of appreciation to the ladies followed, which were ably responded to by the President, Mrs. Henderson. Then all formed one huge circle and, with crossed hands, sang heartily "Auld Lang Syne," followed by the National Anthem, thus ending another memorable event in the annals of the choir and the Ladies' Aid.

A.Y.P.A. Debate.

The main feature of attraction at the A. Y. P. A. on Monday evening was a Cambridge debate. Sides were chosen, and the subject, "Resolved that reading is of more educational value than travel," was decided on. No preliminary preparation was allowed either side and much fun ensued. After careful consideration, the judges gave their decision in favor of the negative.

At the first twinge of rheumatism

Relieve the pain with Sloan's. Apply gently without rubbing. It brings glowing warmth, then freedom from insistent aches. Get a bottle from your druggist today and have it on hand—35 cents.

Sloan's Liniment—*kills pain!*

FORTUNE GONE, VAGRANT AGAIN.

But Aged Vagabond Feels More Natural As He Shuffles Into the Police Station.

DENVER, Feb. 6.—"Easy come—easy go!"

Desk Sergeant Barney Tierney looked up from his work at police headquarters as he heard the words. Before him stood an elderly man, short, and slight of build.

"William A. P. Skull, well I'll be—! What? You back again?"

"Yes, back again," the man replied. "Can I have a bed?"

A whimsical, discouraged smile played about the face of William A. P. Skull, for five years known as king of Denver's vagrants, pioneer resident of Colorado, ex-undertaker, ex-auctioneer. His eyes dropped, and his head lowered in chagrin under the gaze of the police sergeant, for just one year ago William A. P. Skull inherited $10,000 through the death of a sister, inherited it at a time when he was serving 30 days in the county jail in default of a $60 fine for vagrancy.

Another question from Sergeant Tierney—and the story come out.

Lawyers got Some

"It wasn't quite $10,000 I got after my sister, Fannie Fillmore, died back in Williamsport, Pa.," Skull related. "It wasn't quite all that, after the lawyers got their fees and the legalities were straightened out. I was in jail when my sons in Sterling Colo., told Jim Goodheart that I had inherited some money, and Jim paid the fine and got me out.

"I took the money and went back to Sterling—that was my old home you know. I thought I would go back in the undertaking business, but there is one undertaker already out there, and I decided the business wouldn't be any good. So I just lived along.

"I bought some new clothes an so on, but, well I—I just don't seem to know how to keep money—and I'm down and out again.'

Standing before the desk Sergeant Skull was dressed in a natty gray suit—but on his head was the same dilapidated derby hat he wore when City Chaplain Jim Goodheart manipulated the necessary law machinery to free him back in 1922 when he changed from a vagrant who had been jailed 50 times in five years to a man with a small fortune, his share of a $30,000 estate left by his sister.

Went through Fortunes

Skull is 69 years old. Born in Pennsylvania, he came to Colorado when a youth, and was one of the pioneers of Sterling. At one time he amassed a small fortune through his successful business enterprises but his wife died, he became indolent and drifted to Denver.

He has two sons, Delroy Skull and H. Eugene Skull, both well-to-do-business men of Sterling, both of them ever willing to care for their aged father—but he prefers to walk the streets of Denver, and when the last dime is gone, to wander down to police headquarters and give himself up as a "vag."

Sergeant Tierney gave Skull a sleeper's ticket for the municipal lodging house—and warned him that he will have to show some visible means of support in the next few days, or his name will again he entered on the police books and there will be another 30-day sentence

A BANDIT'S AID AT $4 A NIGHT.

Boy, Tired of Counting Bolts in Detroit Factory, Glad of Job As Robber's Helper.

MINNEAPOLIS, Feb. 6.—William Carson, 19 years old, got tired of counting bolts in a Detroit automobile factory, so he came to Minneapolis and turned "burglar's helper" at $4 a night.

This was the amazing confession of William Carson, who was captured by police when four patrolmen caught him with Peter C. Johnson in a dark basement. Johnson was killed, his head being blown off by the discharge of a sawed-off shot gun in the hands of an officer.

Carson, an undersized, colorless boy, who is afraid of guns, accompanied police around town today in an effort to locate the 15 places he says he and Johnson burglarized.

In his cell at police station, the boy told how he had "hired out" to Johnson to be a robber at $4 a night, glad to do his part in the crimes for a place to eat and sleep.

Tired of Counting Bolts.

In the six weeks that he "worked" the boy admitted that he averaged only about $10 a week. In the six week she actually worked only 15 nights. Now he faces 10 years in prison.

"I was born in Detroit, I guess," he said in a dull monotone. "I never saw my father and my mother killed herself when I was 11 years old. I worked for an automobile company in Detroit once. I was going to learn a trade. I counted bolts until I got tired of it and quit.

"I came into Minneapolis from the West and I was wandering around down near the station someplace and I was broke and hungry. I saw a man and I asked him for some money to eat on, and he gave me a quarter. Then he asked me if I wanted to make some money, and I said, 'Sure.'

"We went up a hill and found a grocery store. This man kicked in the door, and we went in and got $2 in pennies from the till and some cigarettes and cookies. I ate the cookies.

"Well, after that I used to meet him and we would go out to some place he had picked out and get in. Sometimes he had me get in first and look it over before he came in.

"I didn't know his name. I told him my name was Carson, and he said, "That's funny; my name is Carson, too.' So I called him Bill and he called me Billy.

Afraid of Guns.

"I never had anything to do with guns, and he made fun of me because I was scared of them. I never did have a gun.

"But he said if there was anything doing with police to get out of the way and he would take care of them, although he said if a policeman met us I was to go ahead and if he stopped Bill to sneak up and hit him with the pinchbar. I said I wouldn't hit anybody in the back of the head.

"I guess we got into 12 or 15 places, but all I got was $4 or so every time. I didn't have anything to say about the money.

"I figured I was working for Bill and I was eating and sleeping, so I didn't worry much."

DU-KO MAKES

delicious Pies and Puddings without adding sugar, eggs or flavoring

LEMON - CHOCOLATE - MAPLE CREAM
AT ALL GROCERS
MADE IN CANADA BY
DOUGLAS & COMPANY, NAPANEE, ONT.

SITE OF ANCIENT CITY SURVEYED BY AVIATOR

PEKING, Feb. 6.—(Associated Press).—Following the example of investigators who recently added to their knowledge of Stonehenge, by viewing the stie from the air, Carl Bishop, of the Smithsonian Institution, has made an aerial survey of the remains of an ancient city located near the present town of I-Chow, 60 miles southwest of Peking.

This place, according to Bishop, was the stie of a city of considerable importance antedating authentic history, which later became known as Yen, capital of the kingdom of that name, and which was burned by Chin Shihwang in 222 B.C.

There are 30 mounds traceable which Bishop designates as burial places, while others of greater dimensions he believes to be sites of temples and public buildings.

98 OUT OF EVERY 100 WOMEN BENEFITED

An Absolutely Reliable Statement Important to Every Woman

Remarkable Results Shown by a Nation Wide Canvass of Women Purchasers of Lydia E. Pinkham's Vegetable Compound. 50,000 Women Answer

For some time a circular has been enclosed with each bottle of our medicine bearing this question: "Have you received benefit from taking Lydia E. Pinkham's Vegetable Compound?"

Replies, to date, have been received from over 50,000 women answering that question.

98 per cent of which say YES. That means that 98 out of every 100 women who take the medicine for the ailments for which it is recommended are benefited by it.

This is a most remarkable record of efficiency. We doubt if any other medicine in the world equals it.

Think of it—only two women out of 100 received no benefit—98 successes out of a possible 100.

Did you ever hear anything like it? We must admit that we, ourselves, are astonished.

Of course we know that our medicine does benefit the large majority of women who take it. But that only two out of 100 received no benefit is most astonishing.

It only goes to prove, however, that a medicine specialized for certain definite ailments—not a cure all—one that is made by the most scientific process; not from drugs, but from a combination of nature's roots and herbs, can and does do more good than hastily prepared prescriptions.

You see, we have been making, improving and refining this medicine for over 50 years until it is so perfect and so well adapted to women's needs that it actually has the virtue to benefit 98 out of every 100 women who take it.

Its reliability and recognized efficiency has gained for it a sale in almost every country in the world—leading all others.

Such evidence should induce every woman suffering from any ailment peculiar to her sex to try Lydia E. Pinkham's Vegetable Compound and see if she can't be one of the 98. The Lydia E. Pinkham Medicine Co., Cobourg, Ontario.

HATS HAVE SOULS SO HAVE WEARERS.

On This Basis the Women Are Building Up Unique Buying Business For the Milliners.

By MARIAN HALE.

NEW YORK, Jan. 6.—Perhaps you didn't know a hat has a soul.

That may be because you never met Anne Rowell of New York, Paris, London and any old place where women have heads and keep hats on them.

She claims it was this discovery of hers that raised her within five years from shop girl in a San Francisco millinery **store to buyer for** more than 50 wholesale millinery houses.

She goes to Europe and follows up every trail that leads to a hat—the shops, streets, theatres, churches and even the little remote towns where the peasants make their own styles.

On her return she puts her hats on display in her hat salons and invites the wholesalers to call one at a time with their designers and their selling force. She gives them all a talk, and lets them copy ten of her hats. By the time 50 customers of her style syndicate have seen her ideas it is time to make another trip to Europe.

"It's a pleasure," she smiles, "and very easy to get these ideas—all because I see the soul of the hat. Most buyers see the price tag or the new trimming only.

"I keep my eyes open to the beauty in every form of adornment. I have no interest in flowers or quills except as they contribute to beauty. Besides, looking for the soul of the hat and the instinctive thing which makes it what is, I think of the American women who are to wear my hats and try to bring about a beautiful balance between them. This is the only talent I have and I am trying to make the most of it."

It is her fixed conviction that hats should be individual always, that since no two faces are ever exactly alike, neither should two hats ever be identical.

ARRESTED AS DESERTER AFTER NINE YEARS

PARIS, Feb. 6.—(United Press).—After hiding in his own home for nine years, Jules Raiset, aged 43, an army deserter, has been arrested. Raiset was mobilized in 1914 and served war a short time with the 37ist Infantry, and disappeared when his company was on the Alsacian front. He made his way to his home, which was isolated on the edge of the village [illegible] near Belfort, and lived there with his wife and two children. He kept indoors all day, and slipped out only at night to work in the fields. After the Armisitce Mme. Raiset obtained a pension as a widow. Raiset was denounced by neighbors, whose curiosity was aroused by the mystery man who worked only at night.

MOTHERS' DREAMS FOR SHOW CAREER.

In the Stories of Mothers Living Their Ambitions Over Again There Runs a Moving Parallel.

By GEORGE BRITT.

CHICAGO, Feb. 6.—The fate which snatched a thirsted-for cup from the lips of two women years ago now is serving it back to them—a sweeter draught—for their own daughters to drink.

So it has come about that whenever either Claudia Muzio or Florence Macbeth is singing in the opera here there stands in the wings the singer's dark-gowned, silent mother, listening joyfully to her voice.

Madame Muzio, one of the mothers, came of a musical family and gave promise of winning an operatic career as a girl in Italy. Then it became necessary to have an operation on her throat. She never sang again.

Mrs. Macbeth was a singer as a girl, too. It was in the harsh stern west of a generation ago, where her father had gone for his health, and the girl's voice received no advanced training. She appeared in village concerts and choirs, then "married and settled down."

In the stories of these mothers, living their ambitions over again in their daughters, there runs a moving parallel.

"Even before Florence was born, I hoped she would be a singer. She started singing just about as soon as she could talk," Mrs. Macbeth explains.

"She and I have worked and studied together all her life to develop that impulse. In all her life she has sung in public only once when I was not present.

"I am as busy in her dressing-room as her maid, and she knows I am beside her when she is on the stage. Yet I try to leave her free and to be only helpful."

Miss Muzio likewise has sung only once without her mother in the wings, and her mother then was in a dressing-room recovering from a fall.

The Italian star was brought up in the atmosphere of opera. Her mother was her first teacher. Her father was stage manager at Covent Garden, London; the Metropolitan in New York, and in Chicago. Madame Muzio still plays all accompaniments for her singing exercises.

CHINESE INFLUENCE.

Mah jongg characters embroidered in silk appear on the box pleats which alternate with pleating on the new silk sport skirts.

FAKE BILLS UNLOADED ON MONEY BOOTLEGGERS

BERLIN, Feb. 6.—(Associated Press).—Bogus money has become very common in Germany since the decline of the mark and the passage of financial transactions out of regular banks into the hands of money-bootleggers.

A number of one-dollar bills which have been raised to $100-bills have turned up in Berlin. They are said to be similar to raised bills which have appeared in Russia. There are also many counterfeit one-pound notes in circulation.

It is relatively easy for forgers to float bad paper today, for the street corner bankers are not as yet very expert in detecting counterfeits.

Norman E. Trimper

THIS MAN TELLS YOU HOW TO KEEP FIT!

Bear River, N.S.—"My back was so bad I could hardly work. I was always tired out and had no ambition; was nervous and dizzy, and everything seemed to worry me. I also had terrible pains in my right side. I felt badly for about eighteen months, and could not do my work as is should have been done. I tried several doctors, and also bought about $25.00 worth of put up medicines, but I found no relief until I took Doctor Pierce's Golden Medical Discovery and Doctor Pierce's Anuric (anti-uric-acid) Tablets. I have taken two bottles of the Discovery and four of the Anuric Tablets, and can say that I feel as well as I have felt for the last ten years. I advise any sufferer to give Dr. Pierce's remedies a fair trial. I cannot recommend them too highly for what they have done for me and shall be pleased to answer any one who cares to write me."—Norman E. Trimper, R.R. 1.

Obtain these famous medicines now at your nearest drug store, in tablets or liquid, or send 10 cents to Dr. Pierces' Labratory in Bridgeburg, Ont., for a trial package of any of his remedies. Write Doctor Pierce, President Invalids Hotel in Buffalo, N.Y., if you desire free medical advice.

Son Testifies Against Mother in Murder Trial.

PRINCE ALBERT, Sask., February 6 (Canadian Press). — The trial of Catherine Tratch, of Fish Creek, charged with the murder of her husband last October by administering poison, opened here yesterday before Judge Embury.

Twenty witnesses are subpoenaed for the prosecution.

The principal evidence yesterday was that of the accused's son, who stated that on the day after his father's death accused had in witness' presence told his grandparents that Theodore Oleskew had told her to poison her husband, and had given her strychnine crystals.

The United States had a flaxseed crop of 11,700,000 bushels in 1922.

To Stop A Cold in One Day

Take

The tonic and laxative effect of Laxative BROMO QUININE Tablets will fortify the system against Influenza and other serious ills resulting from a Cold.

The box bears this signature

E. W. Grove

Price 30c.

Made in Canada

PRINTING with a PUNCH

PRINTING must have a "wallop" to it to gain a favorable impression these days. It must be quality through and through—the sort that commands attention at all times.

We know printing—for that's our business—and it's your business to get the best at the lowest possible prices, consistent with such quality.

Whenever you're in the market let us figure with you. Phone 1600—our representative will call.

The Peterborough Examiner, Ltd.

JOB DEPARTMENT

COLLEGIATE IS AGAIN SUBJECT TO BAD REPORT

Inspector's Report to Department of Education Laments Policy of Procrastination -- Meeting Called.

GENERAL BUSINESS

The Board of Education last night disposed of a big slate of business, hearing several annual reports and disposing of many communications.

The question of Collegiate accommodation was brought before the board again in the report returned to the Department of Education in which Inspector J. A. Houston remarked on the P. C. I. as follows: "There has been no change since my last visit and conditions have not improved. There is need at the present moment for another teacher and another class in the commercial department and an increase will be needed in the academic school.

"The policy of procrastination will get nowhere. The board are perfectly aware of the conditions and I shall withhold grading at present pending action on the part of the board to provide what their school requires."

Mr. Houston congratulated the board on the fact that there has not been a change in the staff since his last visit. "Excellent work," he said, "is being done in all departments."

"Conditions are practically unchanged," the inspector writes under the heading of general remarks.

"There is no visible evidence of anything having been done to relieve the situation. The board have not even decided what their policy is to be regarding academic and vocational classes. I was shown sketches of a combined vocational-academic addition which seemed to meet the requirements but this was still in the committee stage."

"Should Get Busy"

Mr. McKone said the board should get busy and do something in the matter. He suggested calling a meeting this month to formulate a policy.

The chairman thought the first step should be taken by the advisory vocational committee, and Mrs. Morris agreed to call a meeting of that committee immediately.

The Board of Education will meet on February 26 to discuss the report of the inspector.

"Hazle Brae" Offered

An offer was received from the manager of the Barnardo Homes to sell "Hazle Brae" to the Board of Education for the purposes of extending collegiate accommodation.

National lictures

The National Chapter, I. O. D. E., expressed the desire to present to Peterboro' 36 national pictures, ten to the separate schools and 26 to the schools under the Board of Education. These are apportioned according to the number of class-rooms.

On motion of Mr. McKone the letter will be acknowledged and the offer accepted. The Board of Education will co-operate with the I. O. D. E. in placing the pictures.

School Rinks

A committee from Mayor J. J. Turner asked whether the Board of Education would co-operate with the Board of Works in providing open-air skating rinks on school grounds in the west and south wards.

On motion of Dr. Neal and J. A. McKone the property committee was given power to act with the Board of Works in carrying out the Mayor's suggestion.

Mr. McKone suggested it might not be too late this year to provide rinks at the school grounds.

School Attendance

In the month of January the following was the attendance at the various schools:

	On Roll	Av'r age	Per Cent
Prince of Wales	611	562	92
Queen Mary	479	427	89
Queen Alexandra	395	374	94
King George	364	345	94
King Edward	514	476	92
Central	529	487	92
South Central	50	46	92
Collegiate Institute	487	469	96

The school attendance officer reported 47 absentees, because of sickness, the following contagious diseases being reported: Scarlet fever, 2; diphtheria, 1; measles, 2, and chickenpox 12. Two children were absent because of having no boots and one had no clothes, but these have been supplied by the Home and School Association.

Committee Reports

Mrs. Kate Morris reported for the Advisory Vocational Committee that $2,200 will be required for conducting the work of the vocational classes in 1924.

For the property committee Mrs. Morris reported the suspension of the Central School janitor and recommended his dismissal. The committee recommended the appointment of B. J. Lemmon to the position.

Finance Committee

The Finance Committee, Mr. A. A. Fowler, chairman, recommended the payment of the following accounts:

Davis-Thompson Co., $111.43; Mrs. C. F. Watson, 50c; J. C. Turnbull Co., Ltd., $31.90; Peterboro' Milk Products, 44c; Fanning's Steam Laundry, $4.95; W. H. Hamilton, $9.29; E. F. Mason, $8.40; Higgins Hardware Co., $38.34; J. P. Bond, 50c; Jas. A. Cook & Son, $24; Trebilcock Bros., $1.95; Typewriter Service & Supply Co., $5.25; McDermid & Jury, 65c; E. L. Payne, $2.25; Geo. M. Hendry Co., $8.58; Peck, Kerr & McElderry, $50; Peterboro' Examiner, Ltd., $41.80; Hydro-Electric Power Commission, $4.37; Peterboro' Utilities Commission, $136.23; H. B. Taylor & Son, $126.64; Ed. Reid, $1.25; Peterboro' Lumber Co., 60c; Adamson and Dobbin, $6.75; Grant & Thorpe, $10.83; E. Wand, $8.70; Peterboro' Lock Co., $2.96; Peterboro' Utilities commission, $128.33; Peterboro' Hardware Co., 35c; Peterborough Milk Products, 11c; W. E. Rambo, $3.45; Higgins Hardware Co., $2.30.

Your committee also recommend that the treasurer be paid the sum of $25.00 for petty cash.

Payment Confirmed

Moved by Dr. Neal, seconded by Dr. Craig, that the payment of the following accounts be confirmed:

T. Dugan, $5.60; B. Revoy, $2.00; J. Marshall, $3.10; A. Hope, $17.22; Bell Telephone Co., $31.89; Peterborough Utilities Commission, $10.83; F. Drake, $5.25; R. Muir, $20.00; C. F. Watson, $10.00.

Monies Received

Fees, Collegiate Institute	$ 826.00
Municipal grant	10,000.00
Government grant, Mt. and H. S.	1,216.50
Fees, text books and supplies	471.24
	$12,513.74

There were present J. M. Greene, chairman; Mrs. W. R. Morris; J. A. McKone; Dr. F. C. Neal; Dr. John J. Craig; A. A. Fowler; Dr. H. M. Yelland

Alfred Heather Recital

By JEANNETTE.

The initial appearance in Peterborough of Alfred Heather, the celebrated English tenor, who appeared in a song recital at the Conservatory of Music Hall last evening, under the auspices of the Conservatory of Music Teachers' Association, was marked by a splendid attendance of the music lovers of the city, who filled the big hall comfortably, and listened with intent appreciation to the music of the visiting singer.

Mr. Heather's voice is of the tenore robusto order, strong, powerful, clear, of massive golden quality, a liquid, sonorous resonance in its flowing melody. He has the beautiful, clear enunciation that marks most of the English vocalists, and sings with absolute ease and assurance, with an admirable style and delivery. The dignity that is an outstanding phase of his singing gives one the impression that he would be at his best in oratorio, singing under some vast dome, with an organ accompaniment. Mr. Heather's rigid adherence to technical rules and a certain lack of individuality in rendition are doubtless due to his long years of work in oratorio and church music, giving his music an allusion of mechanical perfection that subordinates sentiment and temperament to technique.

It is not a "heart" voice, as a tenor is supposed to be. It is more on the order of an intellectual organ, directed and tempered always by the trained mentality of the user. In the broad dignity of the "Narrator" in Lohengrin, he excelled, the recitative flowing forth with golden, majestic force, but the longing of the poet Burns in "Ae Fond Kiss" was descernible only in the words. The voice of the singer flowed from a calm mind, unattuned, evidently, to the temperamental sentiment of the remorseful lover.

Mr. Heather's programme was a difficult one, making many demands on the essentials of technique. He might have chosen songs that would have been more likeable, but none that would exploit more fully the breadth of his intelligent muse. His final number was one of his best. Coming back after a tumultuous encore to his group of traditional songs, he sang in Italian Canio's song from "I Pagliacci," the famous Caruso number, with a force and vigor and a wonderful forward resonance of tone that left a strong impression on the minds of his departing hearers.

Applause followed also the artistic "Narration" by Lohengrin, the impressive interlude in Wagner's opera where the lordly son of Parsifal relates the glories of his home, Monsalvat, and speaks of the Holy Grail.

Beautiful, too, was the dramatic singing in Italian of Beethoven's immortal love song from the cantata, "Adelaida," and two of Handel's songs were the melodious "Where'er You Walk" and "Rend'il Sereno," from the opera "Sosarme," one of the little-known of the great composer's works.

A habit that detracted slightly from the attraction of Mr. Heathers work was his occasional use of notes, and there was a monotony of melody in several of his numbers that brought into prominence the singer's use of "portamento," the gliding cadence that was noticeable in his treatment of many of his numbers, and that makes considerable demands on the technical equipment of a vocalist. The rendition of Henry Purcell's "I Attempt From Love's Sickness to Fly" was a noticeable example also, of the repetition of words and melody which marks much of the older music that formed the majority of Mr. Heather's offerings. The art of the singer is manifested to as great an extent in these songs, but their recurrent monody is apt to pall unless the programme is interspersed with a brighter type of song. The only occasion when the singer departed from a consistently uniform interpretation of somewhat declamatory music was in a brief interval, when he gave two little Irish songs, the jaunty "Trotting to the Fair" and the swift-tempo'd lament of the broguish, deserted lover in "Molly Brannigan."

Other folk songs that appealed were the Scotch "Green Grow the Rashes, O"; two old English numbers, "Sigh No More, Ladies" and "Sally In Our Alley," and the bracing music of the popular "Sonntag," in the Brahms suite. Other brief bits of the same composer were 'Like' the Vine," "To Thee My Love" and "A Sonnet," the latter a well-rendered short example of the somewhat ascetic music of Brahms.

As an encore to Lohengrin's "Narration," the singer gave "Drink To Me Only With Thine Eyes." Two descriptive pieces were in the odd, cameo-like music of Hugh Wolf, the ironic spirit of the composer echoing in his picturesque "Come Mary," with the tired voice of Joseph speaking to the Blessed Virgin on their way to Bethlehem, the accompaniment carried out in distinctive thirds in the right hand. The second Wolf number was "A Picture," which brought the singer back for a repetition of the peculiar brief etched bit, delineating the Divine Child at His mother's knee, playing in peace, while the tragic shadow of the cross looms in the background. The dramatic voice of the singer made these two songs weirdly impressive.

Mr. Richard Tattersall of Toronto, organist of Old St. Andrew's Church, at the piano, made a proficient and very satisfactory accompanist, giving to the singer the attention and sympathetic instrumental background suitable to the vocalist's cultured and dignified type of interpretation. The art of the accompanist was particularly noticeable in the music of "Adelaide," and the refrain for "A Picture," the quality of an elegy in the music making a fitting atmosphere for the mournful, distinctively tragic words.

At the conclusion of the programme last evening, Mr. Heather and Mr. Tattersall were entertained by the teachers of the Conservatory, Mrs. W. McKee-Bingham acting as hostess, assisted by Miss Cameron Edwards.

IF STOMACH IS TROUBLING YOU

Instantly! End Indigestion or Stomach Misery with "Pape's Diapepsin"

As soon as you eat a tablet or two of "Pape's Diapepsin" your indigestion is gone! Heavy pain, heartburn, flatulence, gases, palpitation, or any misery from a sour, acid stomach ends. Correct your stomach and digestion for a few cents. Each package guaranteed by druggist.

NOBLEWOMAN IS THIEF.

LONDON, Feb. 6. — A lady of the nobility was fined $50 in Marlebone Police Court here the other day for shoplifting.

A woman detective testified she had seen the lady slip three pieces of ribbon, a needle case and a bottle of perfume in her bag while in a department store.

The defendant declared she had picked up the articles and intended to pay for them later, but becoming hungry, went out to luncheon before she went to the cashier's desk.

But her alibi made no impression upon the magistrate.

VARIETIES OF BROWN.

For practical wear brown in a variety of shades is prominently sponsored for footwear and millinery.

UNCLAIMED MAIL AT POST OFFICE

Anderson, S. W.
Blackfedge, S. R.
Ball, R. S., 197 Sumach street.
Biggs, J. A.
Bridgenaw, J. N.
Barber, Mrs. F. H., 11 Prince St.
Curry, Mrs. Mary.
Cohen, Ben.
Conners, Wm. J.
Cassin, Mrs. Antoine.
Cavanah, Viola B.
Douglas, Mrs., (mother of Edgar)
Daly, J. E.
Ferguson, Winnifred.
Gibson, Mrs. A. W.
Howard, Mr. and Mrs. Eric.
Harris, Herman W.
Hackett, W. E.
Hutchings, Ed.
Hurton, Mrs. Bella.
James, George H.
Jackson, Mrs. Chas. Box 207.
McLeod, John.
Marks, V. L. Mfr. Bee Supplies.
Mason, C. E.
Moncrief, W. L.
Nicholls, McD. C.
O'Toole, Ross.
O'Toole, Jack (Armour Road.)
Pemberthy, Miss D.
Robertson, J., 305 Reid street.
Reynolds, W. A.
Rutherford, J. A. Emily Township.
Richardson, Delbert.
Ross, James A.
Rea, Mrs. Albert, George street.
Sage, Amy Elizabeth.
Swain, J. A., (Sixth Street.)
Spencer, T. H.
Sheppard, Mrs. A.
Sullian, Miss Josie, R. R. 4.
Taylor Specialy Co.
Wood, J. F.
Wood, Mrs. Roy.
Waterman, Robert.
Wright, Miss A. F. R.
Whittop, 209 Simcoe street.

TROUSERS COME HIGH.

PORTLAND, Dorset, Eng., Feb. 6.—The urban district council here is trying to figure out whether it's cheaper to buy the lamp-lighters new trousers or new igniters.

Recently, it's had to foot the bills for several new pairs of pants. The men tore them in climbing the posts.

The new igniters would make it possible for them to light the wicks from the ground, the workers declare.

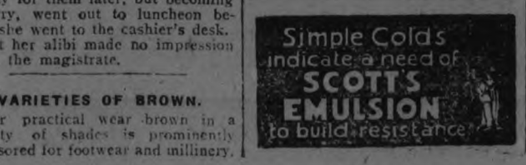

ANNUAL REPORTS TO THE BOARD OF EDUCATION

PUBLIC SCHOOL REPORT

Mr. Mowat's annual report showed the increase in attendance of pupils during 1923 was slight. The total enrolled attendance for the year was 3,533 as compared with 3,477 for 1922.

The regularity of attendance was seriously affected during the winter months but it was exceptionally good during the fall term.

The number of pupils enrolled at the different schools was as follows:

Prince of Wales	716
Central	646
King Edward	590
Queen Mary	565
King George	482
Queen Alexandra	448
South Central	86

The chief increase was at the King Edward School.

The chief increase was at the King Edward School.

Accomodation and Equipment

No new classrooms were opened during 1923 and the number of pupils per teacher is not excessive except in the King Edward School. Some modification of territory in this district will overcome the difficulty.

Repairs and improvements of the school buildings have received careful attention and everything possible has been done for the comfort of the pupils.

The Teaching Staff

The staff now consists of 78 regular class teachers, 2 special teachers and 2 supervisors. All are duly qualified.

During the year, the Board lost the services of Mr. Downey, Misses Welsh, Scott, Runnings and Thomlinson—the last three being released on leave of absence. Their places were filled by Misses Huffman, McNevan, Buckam, Nelson and Mr. Langford.

A good spirit pervades the different schools.

Progress of the Pupils

The most encouraging feature of school work is the progress made by the pupils.

The number of pupils in each grade shows that the brighter ones are being advanced according to their ability, and are not being seriously retarded by their slower companions. These numbers are:

The Kindergarten	362
The Primer	596
The First Book	480
The Second Book	618
The Third Book	677
The Fourth Book	800

The Entrance examination results were exceptionally gratifying. Out of 193 candidates from the public schools who tried, 187 were successful. The Entrance examination is not a satisfactory test of fitness to do High School work. Of those who passed, several were not recommended by their Principals.

Mental development and passing examinations is not the sole aim of our schools. First place is given to development of character and by training the boys and girls to live happily together and to respect one another as well as having respect for authority a good foundation is being laid for citizenship.

The Auxiliary Class

The Auxiliary Class has more than met all expectations. The varied programme of work and study appeals to all. A number of the pupils have made such progress that it was possible to have them return to their regular classes.

As was reported by the Provincial Inspector, the success of the work is largely due to Miss Bonnycastle, the teacher in charge.

The Adolescent Act

The complete enforcement of the Adolescent Act was not attempted but all adolescents between the ages of 14 and 16 are either at work or in attendance at school.

During the year the Attendance Officer granted 94 permits to adolescents. Of this number nine have attained the age of 16, so that at present 85 adolescents are working on permits. Of this number only ten entered upon apprenticeships in skilled labor.

The Cost of Education

The cost of public school education in Peterborough while high, compares favorably with the cost in other Ontario cities.

Not including any expenditures on capital account, I find that it cost $44.38 to educate each enrolled pupil in the schools for the year 1923.

Manual Training and Household Science

Sewing is taught the girls throughout the grades from the Junior 2nd to the Senior 3rd for one-half hour period each week. The teaching is done by the grade teachers, under the supervision of Miss Moffatt.

The girls of the Junior and Senior 4th grades have sewing for one and a half hours a week during four months of the year. Miss Ryley has charge of this work.

The girls of the Junior and Senior 4th grades have cooking lessons also. In these lessons the aim is to give a practical knowledge of the proper manipulation of tools, planning to save time, labor, etc., and the cooking of the most commonly used foods.

The boys of the Junior and Senior 4th grades receive instruction in Manual Training. The work trains the pupils' hands and eyes, gives them a knowledge of tools, and links up the activities of the home with the work of the school. It serves, too, to develop a sympathy with manual occupations.

During the year the boys erected a bicycle shed at the Prince of Wales school in addition to their regular work.

The Reading Habit

One of the most encouraging features of the school work during the year was the interest taken by the teachers in assisting the pupils to form the reading habit.

English is the foundation of all public school education and by means of Supplementary Readers, it is now possible for the intermediate and senior pupils to read each year from four to ten books under the direct supervision of the teacher.

The Board last year made a grant of $200.00 for supplementary readers. A similar grant this year will enable the junior pupils to enjoy the same privilege as the older ones. These readers last from five to ten years according to binding.

Reports from the special departments are attached hereto.

MUSIC AND ART

Miss M. R. Rannie reported that work in music is being carried on quite successfully by the majority of the teachers in the city. She remarked on the provision by the Board of gramaphones which she declares give pleasure to the children and are of educational value.

Miss Jessie C. McRae, supervisor of Art, reported encouraging progress in her work.

During the year an effort was made to correlate the work in Art with sewing, the girls making their own designs for the decoration of aprons, doilies, etc.

DENTAL REPORT

Dr. J. Green, school dental officer, presented his first annual report. He found that a large percentage of the pupils required dental attention and that an educational campaign was needed to get the pupils to take care of their teeth.

Since March 1, 1923, 2,855 pupils were examined, and of these 88.9 per cent needed dental attention. Defect slips were sent to the parents and during the summer holidays a fair percentage of the pupils received attention from their family dentists.

At the end of December Dr. Green had made the following fillings: Silver, 354; cement, 54; coff. am., 38; porcelain, 30; cleaning, 6. There were 19 permanent extractions and 272 temporary.

ESTIMATE FOR 1924

The following is the estimate of revenue and expenditure of the Public Schools for the year ending December 31, 1924:

Expenditure

Salaries of Teachers and Officers	$125,800.00
Salaries of Janitors and Superuisor of Repairs	10,200.00
Fuel Account	8,000.00
Printinx and Stationery	1,800.00
Repairs and Furniture	8,000.00
Insurance	2,750.00
Expense Account	3,250.00
	$159,800.00

Revenue

Balance brought forward	$ 13,700.00
Government Grants	4,000.00
Amount required from City Treasurer	142,100.00
	$159,800.00

COLLEGIATE INSTITUTE

Expenditure

Salaries, Teachers, Officers and Janitors	$ 48,900.00
Fuel Account	2,800.00
General Expenses	1,500.00
Printing and Stationery	1,200.00
Repairs and Furniture	1,500.00
Rent to Y. M. C. A. re Gymnasium	700.00
Evening Vocational Classes	2,200.00
Insurance	210.00
Incidental Expenses	90.00
	$ 59,100.00

Revenue

Balance brought forward	$ 1,900.00
Fees from Pupils (Non-Resident)	2,500.00
Government Grants	1,500.00
Amount required from city Treasurer	53,200.00
	$ 59,100.00

Recapitulation

For Public Schools	$142,100.00
For Tollegiate Institute	53,200.00
Total	$195,200.00

SCHOOLS TO COST $195,300

Moved by Dr. Craig, seconded by Dr. Neal, "That pursuant to the Public Schools Act, Section 46 and the High Schools Act, Section 37, the Municipal Council of the City of Peterboro be and they are hereby requested to pay to the Treasurer of the Board of Education in monthly instalments the money to be used for current expenses of the Public Schools and Collegiate Institute for the year 1924, as follows:

January 15	$ 10,000.00
February 15	17,000.00
March 1	17,000.00
April 1	17,000.00
May 1	17,000.00
June 1	17,000.00
July 1	18,000.00
August 1	12,300.00
September 1	16,000.00
October 1	22,000.00
November 1	16,000.00
December 1	16,000.00
	$195,300.00

and that a copy of this Resolution be forwarded to the City Council.

MOTHER!

Child's Best Laxative is "California Fig Syrup"

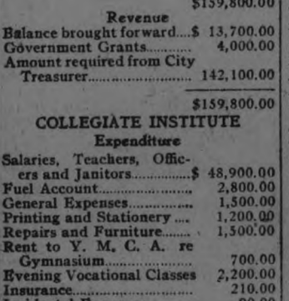

Tongue Shows If Bilious, Constipated

Hurry Motner! Even a fretful, peevish child loves the pleasant taste of "California Fig Syrup" and it never fails to open the bowels. A teaspoonful today may prevent a sick child tomorrow.

Ask your druggist for genuine "California Fig Syrup" which has directions for babies and children of all ages printed on bottle. Mother! You must say "California" or you may get an imitation fig syrup.

Read the Want Ads.

CAMPBELLFORD AND DISTRICT

Methodist Minister Invited to Remain for Another Year-The Church is Active.

CAMPBELLFORD, Feb. 6.—The funeral of the late James Watson, who died on Sunday night, was held on Tuesday afternoon. The service was held at the home of his son, Mr. Allan G. Watson, Napier street, with whom he had been living. The remains were taken to Burnbrae, where Mr. Watson's old home was. Rev. C. F. McIntosh conducted the funeral service here and Rev. J. J. Black, at Burnbrae. The pallbearers were relatives of the deceased, Messrs. Blythe Nelson, James Nelson, Herbert Watson, George Watson, Andrew Watson and Thomas Rowe.

Beautiful flowers were sent by the following friends, wreaths, family, sisters, brother William Watson and family; nephew, Herbert Watson and wife.

The late James Watson was eighty years and eight months old, and was born at Burnbrae, and lived there on the farm most of his life.

The late Mr. Watson was a member of the old Scotch church at Burnbrae. He has been an invalid for several years, not being able to leave his room. He has one brother and two sisters living: Mr. William Watson of town, Mrs. Chas. Nelson of Seymour, and Mrs. Maxwell of Seymour. There are left to mourn his loss, two daughters and two sons, Mrs. George Anderson, Mrs. Thomas Watson, both in Seymour, and Mr. Lindsay Watson, on the old homestead at Burnbrae, and Mr. Allan G. Watson of town.

Quarterly Meeting.

The official board of the Methodist church held its regular meeting for the third quarter, on Tuesday night in the Sunday school room of the church at eight o'clock. The members present were Rev. W. Elliott, chairman, S. A. Maquire, recording Steward, J. T. Frederick, J. A. Irwin, H. O. Richardson, A. Bonney, G. Oliver, W. H. Ashton, William Runnells, S. J. Abernethy, J. A. Frederick, and Mrs. C. W. Turner, treasurer. The regular business was taken up including the treasurer's report. The means of raising the special funds of the church was discussed. Dr. H. O. Richardson, on behalf of the choir, handed to the board, a cheque for one hundred dollars to be used in the general fund.

By a unanimous vote, on motion of S. A. Maquire and J. A. Irwin, a very hearty vote of thanks was tendered the choir for the gift, and also great appreciation of the choir in their work and co-operation in the church was expressed.

To Retain Minister.

On motion of Dr. H. O. Richardson and S. J. Abernethy, Rev. W. Elliott received an invitation to remain for another year. The motion was carried unanimously.

Dr. Richardson and Mr. Abernethy both spoke in great praise of the work already done by Mr. Elliottland of the splendid service he was giving.

Mr. Elliott replied in his usual affable manner, and thanked the board for this expression of confidence and accepted the invitation for the coming year.

After a few other items of business the meeting adourjned.

Mission Circle.

The Mizpah Mission Cicle's regular meeting was held at the home of Miss Gladys Plumpton, Inkerman street, on Tuesday night, the president, Miss S. Keir, presiding. There were fourteen present, and after the devotional part of the meeting a short missionary programme was given: The devotional topic, Mrs. Scott; reading "The Cross o' the East," Miss Hattie Redden; solo, "Teach Me to Pray," Mrs. Malcolm. The collection amounted to three dollars.

Miss Plumpton then served refreshments which were enjoyed by all present. A hearty vote of thanks was tendered Miss Plumpton for her splendid hospitality. The next meeting will be held at the home of Mrs. D. Mitchell, Grand Road, on the first Tuesday night in March.

Young People.

In spite of the stormy night, the young peoples' league of the Methodist church, was well attended, over 40 being present. The president, Mr. T. H. Craighead, had charge of the opening and business. It was decided to have the special evening for the Eagles and Lions on Monday night, Feb. 18th. The Lions, being the winning side of the contest, will furnish the programme, and the Eagles, the losing side, will provide refreshments for that night. F. Phillips, first vice-president, took charge of the meeting, and announced the following programme:

Reading, Miss Burleigh; instrumental duet, Mr. W. Lowe, (cornet), Mr. W. Sutton, (clarionet. This was heartily applauded. A reading, Mr. Harry Boyd. Mrs. C. W. Turner then gave the topic, "Our New Year and what we make of it for Ourselves and Others."

W.M.S. Meeting.

A very enjoyable afternoon was spent at the home of Mrs. J. A. Irwin, Front Street, on Tuesday afternoon, when the W.M.S. of the Methodist Church had their quarterly tea. About thirty ladies were present.

After the business Mrs. Malcolm and Mrs. Bates sang sacred solos, and Mrs. Ashton gave a short outline of part of the study book, "The Orientals from Asia." Mrs. Moore, Mrs. Phillips, and Mrs. Hammond also read extracts from the study book on this subject.

A special fund for the "Margaret Craig Memorial" for the Zabu School in Japan, destroyed by the earthquake, was taken up, amounting to $7.75, and the proceeds from the tea were $7.75.

The March meeting will be at the home of Mrs. W. H. Ashton.

A hearty vote of thanks was tendered Mrs. Irwin for the use of her home for the tea.

Personals.

Miss Helen Shannon left on Monday for Brantford, where she has secured a position on the Separate School staff of that city.

Mr. A. A. Gould, of Dryden, Ontario, who has been spending a few days in town, since his brother's funeral, left for his home on Wednesday.

Mrs. Charles Killbank of Trent River, is visiting her daughter, Mrs. Joseph Hore, Grand Road, for a few days this week.

Mr. J. E. Adams, of Peterborough, was in town on a business trip on Monday.

Mr. Hesson, of Stratford, was in town on Monday.

Mr. Endicott, of Lindsay, spent Monday in town on business.

Mrs. Hamilton Johnston, late of town, but who is now living at Burnbrae, is in very poor health. Her friends hope for a speedy recovery.

Mr. Lindsay Watson and family, of Burnbrae, spent Sunday with his brother, Mr. Allan G. Watson, Napier Street.

Collie Was Killed.

The little collie dog belonging to Mr. J. Bay Grand Road, was run over by a car on Tuesday, and was so badly hurt that it had to be killed.

Chimney Fire.

The fire alarm rang about four o'clock on Tuesday afternoon. The firemen responded with their usual quickness, and rushed to the home of Mr. Easton, Garry Street, but it was only a burning chimney, and no damage was done.

Miss Ada M. Arnold who has been in the West for several months, returned to her home on Tuesday night.

The trains were all held up on Tuesday on account of the two stormy days.

NOW YOU MAY TRY THIS VEGETABLE SYRUP FREE

Now is Your Chance to Prove That Toning Up Your Liver Will End That Tired, Run-Down Feeling. Build Yourself Up! Win Back Sound Digestion, Strength and Energy—Feel Your Very Best Again!

In his private practice Dr. H. S. Thatcher demonstrated that such symptoms as Indigestion, Gas on a Sour Stomach, Belching, Dizziness, Colds that Hang On, Sick-Headaches, Constipation, that Tired Feeling, and a general Run-Down condition of the System are often the result of a Sluggish Liver—and that relief in such cases comes quickly when the Liver is properly Cleansed and Toned and the System is working normally again.

Why This Gives Relief.

When working as Nature intended your Liver does three things necessary to keep you feeling your best. First, it purifies your BLOOD, every drop of which passes through the Liver every fifteen minutes. Second, your Liver furnishes the essences that are essential to perfect DIGESTION. Third, your Liver supplies the secretions Nature uses to lubricate your intestines so that your Bowels can move naturally, gently, and regularly every day. When your Liver becomes sluggish it cannot do these three things; consequently, you suffer from one or more of the symptoms described above.

Share It With Family!

Just to prove to you that you CAN get quick RELIEF, druggists are giving away FREE liberal trial size bottles of Dr. Thatcher's Liver and Blood Syrup. It is a Syrup of PURELY VEGETABLE ingredients known to Physicians for their CORRECTIVE and HEALTH-BUILDING properties. Each ingredient is chosen to help Nature to cleanse and tone the Liver—to correct this cause of Constipation—to improve Digestion and Appetite—to Nourish and Strengthen the System—to tone the Tired and Overtaxed Nerves, and to send Purer, Healthier Blood coursing through your veins.

Clip the Coupon Below!

It will cost you nothing to try this health-building vegetable syrup. All we ask in return is that you tell others what a few spoonfuls did for you. Keep up this helpful treatment after the sample bottle has demonstrated its merits in your case. Show your friends and relatives that the regular dollar size bottle is sold under the guarantee that every penny will be refunded if for any reason they are not completely satisfied.

FREE! This Coupon is Good for One Sample Bottle of DR. THACHER'S LIVER AND BLOOD SYRUP

if presented before the supply for free distribution is already given away. Read the full details above, then act at once, as this offer is limited. Get a trial size now by presenting this Coupon to J. P. Bond, DcDermid & Jury, and Warne Drug Company, Ltd., in Peterborough; Tanner Drug Company, Ltd., in Lakefield; and by leading Druggists in every City and Town.

WANTS FAIR PLAY FOR THE FARMERS

M.P. For Bvome County Demands Equal Rights For Everyone — Flays Protection.

MONTREAL, Feb. 6.—(Canadian Press).—"Equal rights for everyone and special privileges for no one, that is my idea," said Andrew McMaster, M.P. for Brome County, in the course of an address before the United Farmers of Quebec at their sixth annual convention here last night. Mr. McMaster flayed protection in fiscal matters and urged that the farmer be given fair play, since the prosperity of the country, he declared, depended on agriculture. "I believe," he said, "that our manufacturers would be wise if they took into account the sentiments of the agricultural class throughout Canada. Perhaps if they do not do so, if they insist, with the powers they have—and they have great power, press and men of high social standing—we must remind them that special privileges cannot always last in a country like this."

Mr. McMaster said that it was useless to talk of protection for the formers of Canada, so long as they were producing three times the quantity of wheat that they consumed, and so long as they exported eigthy per cent of the cheese they made. He deprecated what he described as the disappearance of competition in industry in Canada, and said that although "Infant industries" which were to be protected only until they became strong, acording to early protectionists, had now grown up, they were still receiving subsidies in the form of a protective tariff.

A $10 pen for $7

You save $3 by our Large Production; and we guarantee Point 25 years

OVER 100,000 Parker Pens a month is the rate at which the world has been buying these classics for more than a year. This tremendous volume has brought large savings in cost—savings you can share:

For one thing, we've lately reinforced the cap with a handsome Gold Girdle. This was $1 extra—now free. Neat Gold Pocket Clip or Gold Ring for ribbon or chain also included.

We guarantee the Parker Duofold Point 25 years for mechanical perfection *and* wear!

Higher priced pens cannot match the beauty of this black-tipped, lacquer-red classic, or its super-smoothness and balanced symmetry. Yes, the Over-size Duofold is a $10 value for $7. At good pen counters everywhere.

THE PARKER FOUNTAIN PEN CO., Limited
Toronto, Ontario

Ask also for Parker "Lucky Lock" Pencils

Parker Duofold LUCKY CURVE OVER-SIZE $7 With The 25 Year Point

Made in Canada—Same Price as in the States

Duofold Jr. $5 Same except for size

Lady Duofold $5 With ring for chatelaine

THE PARKER PEN is Pen perfection BUY THEM AT BOND'S DRUG STORE

Get Your Parker Duofold from GILES The Druggist

WE RECOMMEND THE PARKER PEN AND SELL THEM AT THE WARNE DRUG CO.

50c Mid-Day Lunch Served In Tea-Room, 11.30 a.m. to 2 p.m.

The GRESSMAN Company Limited

A Barnet Kitchen Cabinet Saves Many a Step.

When Thinking of Furnishing or Refurnishing What a Shame it Would Be Not to Know of the

FEBRUARY SALE OF Furniture

Sliding Couch $11.90

That can be turned into a double bed in a jiffy. Looks well, too, with its heavy cretonne covering and deep valance, while the steel frame, roped edge spring and well filled mattress ensure strength, durability and comforter. Formerly sold at $15.00. February Furniture Sale, $11.90.

$175 Three Piece Walnut Finish Living-room Suite $139

We are reasonably proud of this handsome Living-room Suite for such a low cost. It consists of 3 pieces —a large Settee, Armed Rocker and Chair—with cane backs, walnut finished and upholstered in a heavy closely woven attractive silk tapestry. Fitted with slip seats and two cushions to match. Built for comfort, and will indeed last a lifetime.

A Seven Piece Dining-room Suite at $99

Queen Anne design, in solid fumed oak. With this attractive Suite come six Chairs finished with Spanish leather slip seats, a Six-Leg Table and Buffet 52 inches long, while to add a distinctive as well as useful touch to your room there is a three-mirrored China Cupboard with drop centre door, linen and lined cutlery drawers. Former price, $160.00. February Furniture Sale, $99.00.

HOUSEKEEPERS with their hearts in their homes will certainly not let this month slip by without giving them something new. The February Furniture Sale is cram full of excellent values. Room suites and the countless small pieces that make a house a home have prices that make it delightful to furniture-shop now.

Combination Writing Desk and Book Case $30

A substantial piece of furniture in solid fumed oak. The Desk has a plentiful supply of space for correspondence. The Book Case is a glass enclosed case with shelf. Beneath there is a roomy cupboard. Just the thing for a house of limited space.

Four-Piece Ivory Bedroom Suite $99

A particularly good looking Bedroom Suite, finished in ivory, with brass trimmings, consisting of Dresser, Dressing Table with triple swinging mirror, Chiffrobe with cabinet and two drawers and Bed of the regular size. The former value of this Suite was $160.00.

Fern Stands $7.90

To bring a touch of warmer days to the livingroom. Made of fine quality reed, fumed finish. Size 12 by 30 inches. They have a galvanized iron, removable lining.

Solid Oak Extension Table $15.90

Made of fumed oak, with heavy pedestal. A very inexpensive Table which has the appearance of a much higher priced one. Formerly $ 25.00.

Golden Oak Hall Mirror $10.50

A large Oval Bevelled plate Glass Mirror set in golden oak and fitted with large brass hooks. Just the thing to "fill in" in the hall.

Bath-room Cabinet $5

Attractive in white enamel and so easy to clean. It has heavy plate glass mirror and shelves.

Piano and Floor Lamps Marked Down to $12

Hundreds of Other Pieces of Desirable Furniture Marked at Prices Remarkably Low

Come in and look around

China Cabinet $32

Just the thing for that spare corner. It has a distinctive appearance and will add to your room. The design is Queen Anne, has three removable shelves and is in all 36 inches long. Ordinarily this would sell for $45.00.

$35 Black Walnut Dinner Wagon $27.50

A very serviceable Dinner Wagon of black walnut, with removable glass tray. Fitted with drawer in three sections and has rubber-tired wheels.

Gate Leg Table $25

Large circular top, as seen in sketch. An attractive Table, finished in black walnut. Place a lamp or a pair of candlesticks on it and you have a distinctive addition to your livingroom.

$35 Wicker Settee $20

This is an odd piece. Very comfortable with its spring seat and upholstered in heavy tapestry of floral design. Well made and worth the former price, but must clear to make room for new Spring stocks.

Utility Box $12.50

When putting away furs, blankets, etc., better be safe with one of these Columbia Cedar-Lined Boxes. Finished with a Japanese grass covering and fitted with handles. It is 36 inches long, and the former price was $16.00.

20% Off All Grass Ware

Chairs, Rockers, Ferniers, Jardinieir Stands, etc.

$3.25 Serving Trays $2.25

Take your pick from those finished in walnut or mahogany. They are oval or square to suit your fancy, with a centre design and handles.

20% Off Our Entire Stock of Framed Pictures

There are many good copies of excellent artists' masterpieces.

Omemee Power Cheaper Surplus in the Treasury

Gratifying Financial Report at Annual Meeting of Village Hydro-Electric Commission—T. C. Ivory Elected Chairman--Lumber Camp in Cavan.

OMEMEE, Feb. 6.—The annual meeting of the Omemee Hydro-electric Commission was held on Friday evening, February 1st, in the office of the Secretary-Treasurer, Mr. W. H. Kennedy.

The members present were: T. C. Ivory, Reeve W. D. Stinson, J. T. Beatty and H. Lamb. Bert Courtney was unavoidably absent.

The following were elected officers for 1924: T. C. Ivory, Chairman; W. H. Kennedy, Secretary-Treasurer; C. L. Morcombe, Superintendent.

The Secretary-Treasurer reported a substantial surplus on hand, notwithstanding the reduction that was made in 1923 in cost of light and power.

During the year a reduction from five cents to four cents was made in house lighting and from ten cents to eight cents in commercial lighting. The number of subscribers is now about 145.

Line Extended.

Superintendent Morcombe reported that the line had been extended during 1923 to almost the easterly limits of the village, and he was given instructions to make an extension to reach R. H. Johnston, who has made application for lights in house and barn.

A committee was appointed to draft a letter to the Canadian National Railways regarding the lighting of the station at the junction and the station and platform at Sturgeon street.

Bought Timber Lot.

Mr. Elliot of Markham, who operated a saw-mill at Reaboro last winter, has purchased forty acres of standing timber from Mr. George Wilson of Cavan and has many men from this vicinity and surrounding district engaged in cutting telegraph and Hydro poles, lumber and cordwood, which is being hauled to Franklin for shipment. There are nineteen teams employed, each receiving $5.50 per day for man and team. Between twenty and thirty men are employed who receive $2.00 a day and board at the camp, which has been established in Mr. Scott Rutherford's house, bunks having been arranged around the wall for sleeping quarters. Those boarding outside the camp receive $3.00 a day.

A man and his wife are in charge of the house, and have a rather busy time supplying provisions for about twenty men.

Rumors Silenced.

Since the inquest into the death of the Barnardo Home boy, John Payne, the air has now been cleared of all suspicion attached to Mr. and Mrs. Fee, with whom the lad resided, and the citizens in general, although touched by the sad death, can now rest assured that all false accusations have been cleared up and was nothing more than gossip. Among those from a distance who attended the inquest on Monday were: J. B. Smart of Ottawa, Inspector of Junior Immigration; John Hobbday, General Superintendent of the Barnardo Homes, Toronto; Inspector Stannde, Coroner Dr. Clarke and Crown Attorney Anderson of Lindsay; Miss English, court stenographer; Dr Archer of Port Perry, uncle of Mrs. W. Fee; Mrs. Miles of Lindsay, Mrs. Sharpe of Lindsay and some press reporters.

NAILS KEPT CLEAN.

Before doing dirty work around the house, such as oiling floors or cleaning the stove, rub the fingernails over a cake of wet soap and force the soap under the nails. It can be easily removed and will save the appearance of your nails immeasurably.

TROPICAL GRAIN MAY BE NEW SOURCE BREAD

MANILA, Feb. 6.—(Associated Press).—The production of flour out of a grain known as adlay, as a substitute for wheat flour in the tropics, is recommended by officials of the Department of Agriculture. The development of the adlay industry, it is declared, would in a large measure make the Philippines independent of outside sources of flour.

Director of Agriculture Hernandez, in a letter to the Director of Commerce and Industry, points out the possibilities of adlay as a substitute for wheat flour and requests his co-operation in producing adlay on a large scale in the Philippines. Director Hernandez suggests that the Government undertake the milling of adlay, which grows well here, as long as private capital hesitates to invest money in the erection of mills.

THE CROWN LIFE ANNUAL MEETING

Increase in Business During the Last Year.

The annual meeting of the Crown Life Insurance Company was held on Monday, February 4th, at the company's head office at 59 Yonge street. The President, Mr. G. T. Somers, presided and the financial statement was read by the General Manager, Mr. H. R. Stephenson.

Applications for new policies during 1923 totalled $15,123,290, an increase of nearly 50 per cent. over the previous year. Policies were issued to the amount of $13,840,920 and the total insurance in force at December 31st last was $42,175,180, being an increase of $7,715,136 (more than 22 per cent.) during the twelve months.

The assets totalled $5,472,666.94, of which first mortgages on real estate amounted to $2,527,695.21, and on this large amount only $7,311.94 of interest was outstanding. Government and municipal bonds amounted to $1,337,253.07.

The cash premium income was $1,362,378.31 and the cash interest income $337,462.02. The average rate of interest earned was 7.02 per cent.

The sum of $554,098 was added to the policyholders' reserve fund, which now amounts to $4,697,973, in addition to $76,381.90 of allotted surplus. Unallotted surplus stands at $470,277.43. Dividends paid to policyholders were $70,452.52.

The scale of policyholders' dividends has again been raised, the same advance being made as was made a year ago. Profits paid in 1924 will accordingly be 28 per cent. greater than were paid on corresponding policies in 1922.

In moving the adoption of the report, President G. T. Somers said in part: "Our company is growing very rapidly, the net increase of insurance placed on our books during the past five years exceeds by almost 50 per cent. that of the years 1901 to 1918 combined. Lest you should fear that this large amount of new business has been optained at an excessive cost, I hasten to assure you that our expense ratio, which in recent years has been quite low, has again declined and is, in fact, one of the lowest.

"Our assets are well distributed and in excellent condition, and our interest yield is certainly most satisfactory. The ever-increasing returns to policyholders by way of dividends cannot fail to be gratifying to them and helpful to our field force. We are confident of continuing during 1924 the splendid progress reflected in this report."

Turkey Dinner 50c

THURSDAY

In the Tea Room, Third Floor

11.30 a.m. to 2 p.m.

SOUPS

Cream of Tomato Asparagus

COLD MEATS

Roast Beef Ham Salmon

HOT MEAT

Roast Dressed Turkey with Gravy Cranberry Sauce

VEGETABLES

Mashed Potatoes

DESSERT

Steamed Fruit Pudding with Caramel Sauce Ice Cream

Bread and Butter

Pot of Tea or Coffee

The GRESSMAN Company Limited

A PETERBORO BOY IS MAKING GOOD

Dr. R. J. Lang Completes Research on Helium Gas.

The Edmonton Journal of Edmonton, Alberta, in a recent issue, contains a cut of Dr. R. J. Lang of the University of Alberta staff, who has recently completed a research on the production of helium gas, said to exist in small quantities in the Province. Dr. Lang was born and spent much of his early life in Peterborough. He was a son of the late R. J. Lang and a nephew of Mr. Thomas Lang of 544 Elm street. The articles accompanying the cut says:

"Dr. R. J. Lang of the staff of the Physics Department of the University of Alberta has recently completed a course of study and research in he University of Toronto, leading to the degree of Ph.D.

"Part of the research which Dr. Lang has completed was on the production of helium gas. This gas exists in small amounts in most of the natural gas in this Province. During the war period, when the need for such a non-inflammable gas for airships became pressing, Dr. Lang was one of a number of scientists who were appointed by the British Admiralty through Dr. J. C. McLennan, F.R.S., Director of the Physical Laboratory at Toronto, to devise a means of separating the helium from the other gases coming from the natural gas wells. The final process was successfully applied in Calgary where Dr. Lang had charge of the operations during the winter of 1919-20.

"Dr. McLennan and his staff, it will be recalled, liquefied helium gas in Toronto a year ago. Dr. Lang was connected with this work also, having devised the means for the final purification of the helium before liquefaction. The production and liquefaction of helium is of very great scientific importance, for by this means exceedingly low temperatures are reached. The temperature of liquid helium is about 269 degrees below zero Centigrade, or about 452 degrees below zero on the ordinary scale. At such an extreme temperature as this many of the ordinary properties of matter are radically changed, an example of which is that conductors seem to lose practically all of their resistance to the passage of electric currents. These things are, of course, exceedingly important to all scientists.

"Dr. Lang would like to have Alberta's helium supply considered one of the Province's invaluable resources and steps taken to conserve it."

SAVE THE KIDDIES FOR CANADA.

Forty thousand Canadian children die each year under ten, largely due to material ignorance. The greatest ignorance exists in the matter of feeding. Most mothers consult only the child's desires, to their own sorrow and Canada's loss. Most children to-day live upon "Excess Acid" white flour, refined cereals, fats, meats, and white sugar sweets, all lacking in repair substances and alkaline salts. This lack lowers vitality and turns the blood acid. Children so fed are fit subjects for disease germs, always in the air, to fasten upon, multiply themselves by billions, and produce in the child diseases and death. This could not happen to a child fed upon natural alkaline opposite of acid) foods; whole grains, milk, eggs, nuts, beans, peas, leafy vegetables and fruits, honey, and brown sugar sweets. All are the unrefined products of nature and the most important are whole grains. Such a diet is all important in cold weather. It keeps the blood in its natural alkaline state and carries the child through the dangers of winter fortified against disease.

Roman Meal is the only alkaline cereal. It is 400 parts in each 1,000 parts "Excess Alkali;" alkaline enough to correct the acids of "Excess Acid" foods, if used some way once every day with milk. It can be made into delicious porridge, pancakes, pudding, bread and cakes, all of which increase the vital resistance of your child to disease. Your child needs Roman Meal, because it has four times as much bone-forming materials as even milk, essential to well-formed bones and good teeth. At grocers.

DEAF CAN HEAR THROUGH ELBOWS

LONDON, Feb. 6. — (United Press).—The wonder of the otophone have recently been exhibted at the Imperial College of Science here.

By means of the otophone a deaf person is enable to hear normal sounds transmitted not through the diaphragm of his ears but through the bones of his skull, his elbow joint or the knuckles of his hand straight to the brain.

Professor Low, lecturing at King's College, stated that the British Broadcasing company had said that within 20 days Americans would be able to listen to cocktails being shaken over here, but he prophesied that before 20 years had passed America would be able to see us drink them over here. Wireless vision was very badly wanted; it was not in many ways very far removed from ordinary wireless.

SHOE RETAILERS SELECT CHICAGO.

CHICAGO, Feb. 6.—(Associated Press).—When the members of the National Shoe Retailers' Association meet in convention in Chicago Feb. 11-14, they purpose to stress a program of education.

The argument is advanced that badly shod feet spoil the appearance of a man or woman whose get-up otherwise may be perfect, and that the public should be instructed in what kind of shoes are most appropriate for various and sundry occasions.

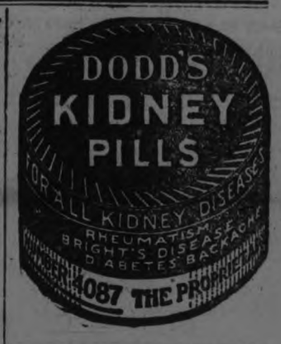

WALES SMOKES A "GASPER"

LONDON, Feb. .— (Associated Press).—Attired in flannel trousers, navy blue blazer, soft collar and black tie, the Prince of Wales recently took the leading part in the eighth birthday festival of "Talbot House," opened at Poperinghe during the war for spiritual welfare of young soldiers.

The headquarters of the society is now in the church of All Hallows, Barking, and here is the carpenter's bench used as a communion table in Flanders, from which 30,000 soldiers partook of the sacrament during the war. The prince unveiled and lit the "lamp of remembrance," one of which burns in a shrine at every branch of the brotherhood.

The birthday party was partly informal. The prince and the Duke of Devonshire drank coffee at one of the stalls, smoked "gaspers," and chatted with the soldiers, and there was singing in which the prince joined heartily.

You Can Eat Anything You Like And Not Have HEARTBURN

In all cases of heartburn there is a gnawing and burning pain in the stomach attended by a disturbed appetite, as when too much food is taken into the stomach it is liable to ferment and become extremely sour, vomiting occurs, and what is thrown up is generally sour and bitter. When you are in this condition you will find that Milburn's Laxa-Liver Pills will give you relief right away.

Mr. Joseph H. MacDonald, Christmas Island, N.S., writes:—"Two years ago I suffered all the time from heartburn. I took one vial of Milburn's Laxa-Liver Pills and have never been troubled since.

It is very nice to be able to eat anything you like and not have heart burn any more."

Milburn's Laxa-Liver Pills are 25c. a vial at all dealers, or mailed direct on receipt of price by The T. Milburn Co., Limited, Toronto, Ont.

NEW SCHEME TO SEND U.S. NEGROES TO AFRICA

LOS ANGELES, Calif., Feb. 6.—(United Press).—The steamer Nile, at one time famous on the Pacific Coast as a China trader, has been bought from a junk company for $80,000 by the Liberian Transportation Company and Church of God line.

The purchase was announced by Rev. J. Eliphalet Lewis, ebon-hued president general of the company, and also bishop of the Ethiopian Promoters of the World.

The Nile will be used in maintaining a direct passenger service between Monrovia, on the west coast of Africa and Los Angeles. She will carry blacks from this country to the negro republic, and return with a cargo of ivory, solid platinum and precious stones.

"The destiny of the black race lies in its people being returned to their homeland. Africa, and the salvation in America will be brought about the Nile and the Church of God line," he said.

FOOD CHOPPER.

When your food chopper becomes dulled run bits of sapolio through the mechanism as though it were food. It will sharpen the knives.

Find out to-day

You don't put off ordering coal until your empty bin tells you it is needed. Neither should you neglect to secure proper insurance until after a loss occurs.

Let this Agency of the Hartford Fire Insurance Company check up your insurance today. You may have too little, you may have too much. We are experts in keeping people out of trouble.

We write policies right

HILL WEDDELL & HILLS

124 Hunter St. Phone 14

Peterborough, Ont.

February Sale of
New Silks
Second Floor

THE J.C. Turnbull CO. LTD

New Shipment of
Spring Wash Goods
Main Floor

GOSSARD CORSET WEEK

OUR Corsetiere, Miss Plunkett, has just returned from the Gossard Training School of Corsetry, having been successful in obtaining her third year seal, and as this is an advanced course which takes up principally the technic of medical fittings, also the most approved methods of perfectly fitting the average person as well as the unusual figure, we feel assured that Miss Plunkett can prescribe the correct model for your particular needs. We cordially invite you to bring along your Corset troubles and receive expert advice. Trial fittings gladly given. Make your appointment at our Corset Counter or Telephone 1650.

TO INAUGURATE THE OPENING OF THE SPRING SEASON IN OUR CORSET SECTION we are offering during Gossard Week Special Prices on Three Popular Numbers of Gossard Corsets, also three attractive lines of Brassieres. These quotations are for One Week Only and on present stock. Early selection is advised while the range of sizes is complete. A comparison of the special price with the regular figure readily reveals the substantial saving afforded by buying your Corset NOW.

Whatever your type of figure —however unusual or difficult to fit—our highly specialized corset service assures you a

GOSSARD
Front Lacing
CORSET

that will give you proper proportions; an individual style expressed in poise and distinction of carriage; a priceless comfort that can only result from the healthful support of a faultlessly fitting corset; and a wearing service that alone will justify the price you pay. We promise you this, and make every sale conditional upon your complete satisfaction.

Shop Early and get Satisfaction.

A Model for the Heavy Figure

This wonderful Corset is designed especially for the heavy figure, with her flesh above the waist. It is extremely full through the bust and will suit the woman who enjoys wearing a high bust Corset. It has an unusually long skirt, with three elastic insets and three sets of hose supporters. Made from plain pink coutil of good quality. Sizes 28 to 35. Regular $6.50, for..... **$4.59**

For Slender to Medium Types

A beautiful soft Corset of pink satin that will fit the slender to medium figure with a delightful clinging support. It has elastic inset through the bust and three elastic insets in the skirt. There are two sets of hose supporters, and is daintily trimmed with satin ribbon. Sizes 21 to 26. Regular $700, for..... **$4.59**

A Light-Weight Model Priced Low

This light-weight model is always a general favorite. It is made from an attractive pink striped batiste. The bust is low and the skirt medium length, tapering to side supporters. A number that will surely sell out quickly on Thursday. We will start with sizes 20 to 27. Regular $3.75, for..... **$2.59**

Gossard Brassieres

NO. 1

Is a very long model. Made of a fine mesh material. Elastic at bottom, hooks in back and has linen tape straps. Sizes 32 to 38. Regular 75c, for..... **49c**

NO. 2

This is a Brassiere designed for the larger figure. It is made of strong white batiste and trimmed with embroidery. Hooks in front. Sizes 36 to 42. Regular 90c, for **69c**

NO. 3

A Bandeau Brassiere made from a durable quality of silk striped batiste in pink. Silk brocade tape straps. Hooks in back. Sizes 32 to 36. Regular 90c, for, each..... **69c**

NEWS OF BURNBRAE AND THE DISTRICT

James Watson Had Active Life--Funeral of Robert Matthews.

BURNBRAE, Feb. 5.—Mr. James Watson passed away at the home of his son, Allan Watson, in Campbellford, about midnight Sunday. The funeral service will be conducted in the home at 2 o'clock, Tuesday afternoon, by Rev. C. F. MacIntosh, Campbellford, assisted by the Rev. J. J. Black, Burnbrae.

The deceased is about 80 years of age was born and spent his entire life at Burnbrae, until two years ago when his son Allan sold the old Watson homestead to Mr. E. C. Pollock, of Wellman's Corners, and took over the furniture store and undertaking business formerly owned by Mr. James Irwin, of Campbellford. The deceased was one of the old and respected residents of Burnbrae district, and was held in highest esteem by all who knew him. He was a life-long member of St. Andrew's church, Burnbrae, until recently he was transferred to Campbellford congregation.

His wife and one son predeceased him some years ago. He leaves to mourn their loss, two sons and two daughters, Allan, of Campbellford; Lindsay, Mrs. George Anderson and Mrs. Thos. Watson, all of Burnbrae. Interment will be made in Burnbrae cemetery in the family burying place.

Funeral of Late Robert Matthews

The funeral service of the late Robert Matthews who passed away early Thursday at his home in Rawdon township, near Wellman's Corners, took place on Saturday afternoon.

The deceased was one of the most highly respected residents of Rawdon. He was born on the farm where his death occurred, in 1861, over 62 years ago. He suffered much of late years from rheumatism, but was always able to do a fair share of the work on the farm. A few weeks ago he took a rather serious hemorrhage which greatly reduced his strength, and was just recovering when he took pneumonia, which proved fatal. He passed away quietly shortly after midnight Wednesday.

The deceased is survived by his wife and five children, a brother and Mrs. Sills, of Halloway; William, of Rawdon; Luella and Robert at home. Three other children predeceased him a number of years ago. His brother, Mr. Thomas Matthews, resides in Stirling, and his sister, Ella Jane Matthews, in Campbellford, one other brother died early in life.

The funeral service was conducted by the Rev. J. J. Black, minister of St. Andrew's church, Burnbrae, where Mr. Matthews was a member. Mr. Black was assisted by the Rev. Robert Simpson of Stirling, who took the short service in the home. Mr. Black took the memorial service in the church. Interment was made in Burnbrae cemetery.

Mr. Harold Barnum, of Rylstone, about a year and a half ago, while leading a young colt that was full of life, got his knee hurt by a quick jerk from the playful animal, has had trouble with it ever since. Last week he found it necessary to go to the hospital in Belleville for an operation. The operation was quite successful and he has recovered sufficiently to return to Campbellford, and he is expected to be back home in a few days.

Born on Saturday morning, to Mr. and Mrs. Rodger Lain, of Stanwood, a son.

Mr. Robb and his daughter from Saskatchewan are spending a few days at the home of his sister, Mrs. R. D. Rutherford, Rylstone.

Miss Irene Thompson, of Menie, is visiting in Seymour West, at the home of Mrs. Waters.

Mrs. Nelson Seymour West, spent Sunday with her parents, Mr. and Mrs. George Bennett, Seymour East.

Mr. Gilbert Ketchen, from Western Canada, is visiting relatives in Seymour and Rawdon.

Communion Services

A Burnbrae and Rylstone Presbyterian church pre-communion service will be held on Friday, at 11 a.m.; Rylstone, 3 p.m. The Sacrament of the Lord's Supper will be dispensed in both congregations next Sunday.

ADVENTURES OF THE TWINS

By Olive Roberts Barton

They come in out of the storm.

"Ho, Ho, Missez Cross Patch," said the Riddle Lady next day. "Here is a riddle for you to guess. It's the place where you like to sit and spin. But I never did think you were as selfish as the piece about you says."

"I'm glad you don't," answered Missez Cross Patch gratefully, "for really I just love to have company in to tea. I never drink it up and then ask in the neighbors. But what is the riddle?"

"Here it is!" said the Riddle Lady:

"Crackle! Crackle! What am I?
Winking with my cheery eye,
Beckoning you to come to tea,
And sup with pussy-cat and me.

"Pussy purrs the loveliest tunes
In the winter afternoons.
We don't bother with the weather,
We love so to be together.

"And the kettle—you should hear it!
I just love to be so near it.
Sings away down in his nose.
H'm! H'm! That's how he goes!

"If you come we'll have some toast.
I make that nicely (it's my boast).
As I hiss and spark and sputter,
Will you please spread on the butter?

'Old Jack Frost just cannot bear me,
But I never let him scare me,
As he roars along the street,
Nipping kiddies' hands and feet.

"They come in out of the storm
And run to me to keep them warm.
As I roar and flash and hiss,
They know that it's just a kiss.

"I'm the cook's most trusted friend.
I bake things for her without end.
But the stove's no place for me,
I love the hearth where folk have tea.

"Where pussy purrs and kettle sings,
And people talk of many things,
And kiddies come and warm their toes,
And shake the snowflakes off their clothes.

"I can guess what it is," whispere Humpty Dumpty to Nancy. "But it's a name I don't care to mention. Something that is just as bad for an egg as a stone-wall. In fact when the Riddle Lady mentioned toast I had to groan. For it can poach an egg and put it on toast and boast about it."

"Then it is a fire!" said Nancy. "I thought so."

But she said it loud enough for everybody to hear.

"I was just going to say the answer," spoke up Misesz Cross Patch tartly. "And now you've spoiled my chance for a prize."

But just then she caught the Riddle Lady's eye. "I mean," she corrected herself, "that I' am very glad you guessed the answer."

"That's right," smiled the Riddle Lady. "And I'm going to give you the prize instead of Nancy. It's a nice copper tea-kettle. Now you can have all the tea parties you want, and invite the Twins."

(To Be Continued)

Your Health

By DR. CLIFFORD C. ROBINSON

EARLY BODY BUILDING

As the twig is bent so is the tree inclined. If babyhood days have been wisely spent in storing up energy and strength, and one has been fortunate enough to have escaped wasting diseases, the baby will come into a childhood legacy of a healthy, properly nourished body.

At the age of six or seven, when the boy or girl begins school life, the regimen of diet is a real problem for the mother to consider it a wise and skilful manner. It is not only the diet itself which should be proper and fitting but the additional health problem is in getting the child to take what is necessary and best for school age strength and bodybuilding.

Eggs offer a wholesome food for children as early as the fourth year. While it is true, according to the best dieticians, that the albuminous elements are rather hard for the youngsters, if the diet is wisely selected, the normal child can safely assimimlate an egg every other day, from four or five, until the age of eight or nine years. Soft boiled or poached eggs are preferable. Fried eggs are easiest to cook but not as good for children's digestive powers. Avoid them and fried potatoes, also. At the age of nine, an egg a day is just as essential as an apple a day in good body building elements.

If a boy or girl of beginning school age is anaemic or finicky, you have a real problem on your hands. But where there's a will there's a way. Don't ever try to scold or drive a child to eat something it doesn't want. Always try to persuade by example and any other helpful method, but don't try to force the issue.

Milk three times a day, any way they like it. Its building qualities are strong, and bone and muscle are things to be sought in childhood. The cereals are body building foods and any normal child prefers them if properly offered and temptingly se rved.

Meats are much better for early body building if carefully served in connection with nutritious vegetables. There are many tempting dishes of such mixtures that children prefer rather than highly seasoned foods or over-indulgence in sweets.

AFTER A TIGER.

LONDON, Feb. 6.—Hoping she may add a tiger to the wild animals she has shot, Mrs. Ernest Thompson Seton, authoress, has proceeded to India. She already has shot an elk, antelope, moose and a bear in her native America.

"BLACK OXEN" by GERTRUDE ATHERTON

Published by arrangement with Associated First National Pictures, Inc. Watch for the screen version produced by Frank Lloyd with Corinne Griffith as Countess Zattiany.

(Copyright, 1923, by Gertrude Atherton.)

(Continued from Yesterday.)

(LII. (Continued)

Clavering and Mary walked to another gorge he knew of and sat for hours among boulders and ferns on the brink of the stream, and surrounded by the maples with their quietly rustling leaves.

When they returned, Miss Darling, attired in ferns, was executing what she called the wood-nymph's dance, and Todd and Minor were capering about her making horrible faces and pretending to be satyrs. The rest were keeping time with hands and feet. All had agreed that not a letter nor a newspaper should be brought to the camp during their eight days' absence from civilization. Freedom should be complete. It seemed to Clavering that the expression of every fate had changed. They all wore the somewhat fixed and dreamy look one unconsciously assumes "in the woods." It was only a few moments before the onlookers had joined hands and were dancing around the central figures; chanting softly; closing in on them; retreating; turning suddenly to dance with one another . . . but with a curious restraint as if they were reviving some old classic of the forest and were afraid of abandonment. Only Mr. Dinwiddie, a smile half-puzzled, half-cynical, in his eyes, remained a spectator. They swayed rhythmically, like tides, the chanting was very low and measured, the faces rapt. Even Todd and Minor looked exalted. Impossible to imagine they had ever been Sophisticates. They were creatures of the woods, renegades for a time, perhaps, but the woods had claimed them.

Then Mr. Dinwiddie did an impish thing. He inserted a disk in the victrola, and at once they began to jazz, hardly conscious of the transition.

LIII.

At nine o'clock the moon was on the lake, and several couples, announcing their need of exercise, went out in boats.

Clavering rowed with long swift strokes until the others were far behind. Mary, muffled in a warm white coat and with a scarf twisted round her head like an Oriental turban, lay on a pile of cushions in the bottom of the boat, her head against the seat. She had the sensation of floating in space. From the middle of the lake the forest on every side was a mass of shadows, and nothing was visible but that high vast firmament sprinkled with silver—silver dust scattered by the arrogant moon. The great silver disk, which, Mary murmured, looked like the tomb of dead gods, seemed to challenge mortals as well as planets to deny that he was lord of all, and that every human emotions must dwindle under his splendor.

"The moon is so impersonal," she sighed. "I wonder why the poets have made so much of it? I'm sure it cares nothing about lovers—less about poets—and thinks the old days, when the world was a heaving splitting chaos, and glaciers were tearing what was already made of it to bits, were castly superior to the finished perfection of form today. Like all old things. If it has the gods in there, no doubt it wakes them up periodically to remind them how much better things were in their time. Myself, I prefer the sun. It is far more glamoring."

"That is because you don't look it in the eye," said Clavering, smiling down on her. "You really don't know it half as well, and endow it with all sorts of mysterious attri-

"Miss Darling was executing what she called the wood-nymph's dance."

butes. I think I prefer the moon, because it is inimitable. You can counterfeit the light and warmth and heat of the sun, and even its color. But silver is used to describe the complexion of the moon only for wont of a better word. It is neither silver nor white, but is the result of some mysterious alchemy known only to itself. And its temperature does not affect our bodies at all. You cannot deny that it has exercised a most beneficent effect on the spirits of lovers and poets for all the centuries we know of. Every pair of lovers has some cherished memories of moonlight, and poets would probably have starved without its aid. It is a most benevolent old god, and the one thing connected with Earth that doesn't mind working overtime."

"I'm sure it must be frayed at the edges and hollow at the core. And when it is in the three-quarters it looks exactly like a fish that has lost its platter."

"If you continue to insult the moon, I shall take you back to camp and ask Minor to teach you how to jazz."

"I love the moon," said Mary contentedly, and pushing a cushion between her head and the sharp edge of the seat, "I'd like to stay out all night."

They continued to talk nonsense for a while and then fell silent When the boat was almost at the head of the lake Clavering turned it into a long water lane where the maples met overhead and the low soft leaves kept up a continual whispering. It was as dark as a tunnel, but he knew every inch of the way and presently shot out into another lake, small enough for its shores to be sharply outlined under the full light of the moon, which appeared to have poised itself directly overhead.

Here it was less silent than on the larger lake. There was a chorus of frogs among the lily pads, an owl hooted wistfully in the forest, and they heard an angry snort from the underbrush, followed by a trampling retreat.

"I fancy if we had lingered quietly in that passage we should have seen deer drinking from that patch of sward over there," said Clavering. "But I was not thinking of deer."

"What were you thinking of?"

"Why—you—in a way, I suppose. If I was thinking at all. I was merely filled with a vast content. God! I have found more than I ever dreamed any man could imagine he wanted. Vastly more than any man's deserts. It is an astonishing thing for a man to be able to say."

Mary sat up suddenly. "Be careful. A little superstition is a good thing to keep in one's bag of precautions."

"I feel good enough to disdain it. Of course I may be struck by lightning tomorrow, or the car may turn turtle when we go down to be married, but I refuse to contemplate anything of the sort. I feel as arrogant as that moon up there, who may have all the gods inside him, and do not mind proclaiming aloud that earth is heaven."

"Well—it is." She was not superstitious herself, but she was suddenly invaded by a sinister inexplicable fear, and smiled the more brightly to conceal it. But she lowered her eyelids and glanced hastily about her, wondering if an enemy could be hiding in those dark woods. She was not conscious of possessing enemies venomous enough to assassinate her, but she knew little of Clavering's life after all, and he was the sort of man who must inspire hate as well as love . . . danger assuredly was lurking somewhere . . . it seemed to wash against her brain, carrying its message. . . . But there were no wild beasts in the Adirondacks nor even reptiles. . . . Nor a sound. The owl had given up his attempt to entice his lady out for a rendezvous and the frogs had paused for breath. There was not the faintest rustle in the forest except those eternally whispering leaves and the faint surging tide in the tree-tops. That ugly invading fear was still in her eyes as she met his.

"What is the matter?" he asked. "You look frightened."

"I am a little—I have a curious feeling of uneasiness—as if something were going to happen."

"'Out of the depth of the hollow gloom,
On her soul's bare sands she heard it boom,
The measured tide of the sea of doom.'"

he quoted lightly. "I fancy when one is too happy, the jealous gods run the quicksilver of our little spiritual barometers down for a moment, merely to remind us that we are mortals after all."

The shadow on her face lifted, and she smiled into his ardent eyes.

"Ah, Mary!" he whispered. "Mary!"

(To Be Continued)

MARRIED 40 YEARS UNDER WRONG NAME

Couple Ask State To Correct Error in License.

ANNAPOLIS, Md., Feb. 5.—Children of Mr. and Mrs. J. Bradford Frampton discovered after they were grown that legally their name is Tucker, it was revealed when a bill was introduced in the Maryland legislature to correct a mistake on a marriage license issued 40 years ago.

It was in the days when boys were "bound out." Frampton was apprenticed to a farmer by the name of Tucker, and was known to others more often by his employer's name than his own. On April 28, 1883, one Isaac Covey applied for a marriage license for young "Tucker" in Talbott county, and Mr. and Mrs. Frampton have since been legally Mr. and Mrs. Tucker—if the marriage was legal at all.

Anxious to have the error corrected, members of the family had a bill presented at the last session of the legislature, but it was killed in the house.

Enjoy Eating Without Dyspepsia

Eat What You Like, Avoid or Stop Sour Risings, Gassiness and Such Distress—Stuart's Dyspepsia Tablet Make Your Stomach Comfortable.

In the day's battle with all sorts of business complexities, many a man invites trouble by going without food. He wants to avoid distress but merely brings it on. If he will eat his regular meals and help them to digest by using Stuart's Dyspepsia Tablets he will work better, eat better, sleep better and feel good all the time, if he has been bothered with indigestion. These Tablets give the stomach the alkaline effect to make it sweet, stop acid risings and gassiness, digest meats and prepare the food for nourishment. It is a valuable aid to those who work hard and need the vital elements of good food. Get a 60-cent box of Stuart's Dyspepsia Tablets at any druggist and fortify yourself in the battles of the business world.

TOMB FOR AUTHOR.

BERLIN, Feb. 6.—The body of Henryk Sienkiewicz, author of "Quo Vadis," is to lie in his native Poland.

A message states that his remains will be brought from Vevey, Switzerland, where he died in 1915, to Cracow, Poland. There he will be buried in the cathedral on the hill beyond the city, by the side of tombs of the Polish kings.

"PRECIOUS ONE" GREW JEALOUS.

Letter Written By Candler Painted Picture of Fear Gnawing at Heart.

ATLANTA, Ga., Feb. 6.—With the jury excused until Monday, the validity of the divorce decree obtained by Mrs. Onezima de Bouchel from Adolph Rocquet as it affected the legal merit of he engagement to Asa G. Candler Sr., was to be argued today. The argument will be made in connection with Mrs. de Bouchel's $500,000 breach of promise suit against Mr. Candler, which went to trial here Wednesday.

Attorneys for the millionaire Coca Cola king have attacked the New Orleans society leader's divorce decree obtained at Reno on the ground that she was not legall domiciled in Nevada at the time the decree was granted.

Rebuttal testimony will be resumed Monday morning, the plaintiff's attorney indicating today they would continue reading letters received by Mrs. de Bouchel from Mr. Candler for the purpose of offsetting the contentions of the defense that Mrs. de Bouchel was the agressor in cultivating the acquaintanceship which led to the engagement to marry.

30 More Letters.

Thirty-nine additional letters written by Mr. Candler to Mrs. de Bouchel revealing further details of the romance which ended in the breach of promise suit were tendered in evidence yesterday by counsel for plaintiff.

Letters of Mr. Candler to his former fiancee disclosed that three questions already were being raised as to his proposed marriage by persons known to him, but whose names he did not give.

He quoted the question as being her Spanish-French extraction, Roman Catholic faith, and recognition as legal and respect by the courts and by the public of her divorce.

"I love you with my whole heart," the letter mentioning those questions continued. "I want you to be married to me at the earliest date consistent with our future safety."

A tinge of jealously was noted in a letter he wrote on Jan. 12.

"I am not happy this morning," he stated, "because I can in imagination see you eating candy amidst the fragrance of flowers accepted by you from men who are near you. My privileges are being usurped. May I not hope that you will not allow this to continue?"

Gave Her Warning.

He cautioned her against associating with a New Orleans woman whose name he did not call.

"She added nothing to your good reputation when she was in Atlanta in a party with you," the letter stated. "I write this because you belong to me and it is my duty as well as my privilege to protect you any way I can."

A letter in February thanked her for a leter in which she had addressed him as "precious one," and complimented her on the scope of her "bewitching vocabulary."

THE Great-West ASSURANCE Life COMPANY
HEAD OFFICE — WINNIPEG

Condensed Annual Statement

	1923	Increase Over 1922
New Business Issued (Ordinary)	$ 66,302,285.00	$ 10,185,610.00
Business in Force (Ordinary)	351,402,105.00	35,280,169.00
Income	14,866,029.29	2,063,664.04
Assets	56,235,142.99	7,036,887.97
Surplus Earned	2,843,600.14	169,915.52
Provision for Future Profits to Policyholders	5,601,358.00	768,719.00
Unassigned Profits and Contingency Reserve	2,033,975.22	185,886.95

EVIDENCES OF PROSPERITY AND PROGRESS
(1)—Large increase in new business and in business in force.
(2)—Assets growing rapidly—now over $56,000,000.
(3)—The combination of a high interest rate with low rates of expense and mortality has resulted in *a further demonstration of the Company's Superior Profits to Policyholders.*

A 1924 RESULT
20 Year Endowment, Age 35. $5000, Premium $247.50
Policy Issued in 1904, Maturing in 1924
Total Cash Value Available in 1924 - $7525.00

A. LEESON Representative Peterboro

A PAGE ABOUT PEOPLE

Sidelights on Men and Women in the Public Eye

NEVER FORGETS FACES, JUST MISTAKES THEM

How Hon. George P. Graham Made One of His Rare Oversights at the Imperial Conference

THEY'LL tell you at Ottawa that there's one man at least who never forgets faces. He's Hon. George P. Graham, minister of railways and canals.

Hon. Geo. P. Graham.

Even Mr. Graham had heard it so often that he himself began at last to believe that it was impossible for him to make a mistake.

This is the story of his mistake.

Some years ago, Mr. Graham commenced what proved later to be a lasting friendship with Mr. Gardiner, of the Australian federal house, who, incidentally, greatly resembled Premier Baldwin of England. They had met only once, but the gap of three thousand odd leagues of sea had been no barrier to the spirit of "auld lang syne," which persisted in spite of time.

At the imperial conference last fall, Mr. Graham received the welcome news that his old friend, Gardiner, was one of the Australian delegates, and was to be one of the guests at the colonial representatives banquet.

As a result of some preliminary business which necessitated his presence, the Canadian minister of railways and canals arrived ahead of time. But as soon as he could he hurried into the assembly hall, eagerly looking for his old friend from the Antipodes. Almost instantly, he spied him. Strange to say, he was "receiving" at the door.

Without hesitation Mr. Graham ploughed resolutely through the crowd, and, with an exuberance of spirit which was as sincere as it was emphatic, landed a resounding thwack on the back of the Australian, exclaiming as he thrust out his hand: "How are you, Gardiner? I'm glad to see you again."

The violence of the greeting did surprise Gardiner, but was in no way comparable with the reflex of astonishment which came over Mr. Graham. Premier Baldwin turned a wondering countenance on the minister of railways and canals, then smiled calmly, remarking, as he grasped the outstretched hand, "I'm very glad to meet you."

Kaiser Couldn't Forgive Like Small-Minded Men

British General Corrected the Kaiser in His Interpretation of the Battle of Waterloo

IN revealing for the first time the late General Gordon's lamentable weakness for stealthy brandies-and-sodas, it was no love of scandal that induced Lytton Strachey to bring out that deplorable failing in the great man, but a love of truth.

William II.

Discussing the legends about great men, Professor J. H. Morgan, professor of constitutional law at University College, London, throws his weight and influence behind the modern view that the essential of a good autobiography or biography is that "the very soul of the sitter is revealed."

How many great men ever really said the great things that an adoring generation attributed to them? Most of them are myths, according to the professor's judgment, backed up by a collection of specific instances in which the Kaiser even figures.

It was Lord Rosebery that shattered the cherished belief of the British public for a hundred years that the great Pitt's last words were: "My country, oh, how I leave my country." What he really said, according o Lord Rosebery, was: "Fetch me one of Bellamy's pork pies."

There is also, the celebrated question of what Blucher really said to Wellington when he arrived in the fateful twilight on the field of Waterloo. Was it: "Am I in time?" No, it seems he grunted: "Excuse me, I've taken a blue pill," the rest of his remarks being so Prussian as to be unprintable.

In an admirable biography of the late General Grierson, one-time military attache at Berlin, the biographer is at great pains to account for the coolness which grew up between the Kaiser and Grierson, ending in something like estrangement. If Prof. Morgan recollects correctly, he now here tells a stry which is still current in Berlin, and accounts for much.

It is this: At a banquet of the Guards regiments in Berlin, to which Grierson was invited the Kaiser gave the toast of "The immortal memory of the German army which won the battle of Waterloo."

Grierson joined in drinking it, and, subsequently, having to reply to the toast of his own health, quietly remarked: "Gentlemen, I would have liked to have given you yet another toast: "To the immortal memory of the British army which fought the battle of Waterloo."

The story, which I have some reason to believe authentic, not only illuminates the estrangement—for the Kaiser found it as difficult as other small-minded men to forgive those whom he had injured—but lights up as with a flash the characters of the two protagonists: the Englishman, imperturbable with that imperturbability which always at once mystifies the German and exasperates him to further asperities and the German, arrogant, and tactlessly arrogant, with that arrogance which has made him the most unpopular man in the world. Such stories belong to that class of traditions which are not merely anecdotal and are not irrelevantly scandalous, but have the same intrinsic worth for the literary biographer as the detail of a characteristic gesture for the painter—they at once illustrate and reveal the man.

"THERE is always a telephone on Mr. Baldwin's desk," says a writer. And yet there are hard-hearted people who are not sorry for him.

Canon Had Fiery Blush Leap Year Being So Near

Celebrated Padre-Preacher Began to Wonder Whether Fate Was Sending Him an Unmistakable Sign

PROBABLY no one enjoys a joke more than the big-hearted rural dean of Toronto, the Rev. Canon Baynes-Reed, especially if it happens to be on himself. As a matter of fact it is not very often that his parishioners are able to fasten one on him. But on the third Sunday in Advent, quite a number of coincidents transpired that positively made the canon blush.

Canon Baynes Reed

Things began early in the morning. To a big congregation the canon read the lesson. "What went ye out to see, a REED shaken by the wind?" he chanted, hesitating, surprised at the pun.

After the Nicene creed, and the publishing of the banns of marriage, he then ascended the pulpit and gave out his text: "It is not good for man to be alone."

Some of the spinsters in the congregation who manifest designs upon their eligible widower minister vividly took fresh courage, realising how near leap year really was.

His sermon, one of the best he ever preached, lasted forty-five minutes, then he announced the closing hymn: It seemed the climax of a widower's change of heart: "Art thou weary, art thou languid, art thou sore distressed?"

It was only a few days afterwards that the canon was embarrassed again.

He had engaged an Irishman to assist in cleaning up the basement of the church. In one corner were piled up a number of bottles which formerly contained sacramental wine. On going down to see how the work was progressing, he found Pat holding up a couple of bottles to the light.

"Pat, they are all dead ones," said Mr. Reed.

"So I perceive, your reverence," he replied, sighing, "but there's one consolation: They had the clergy with them to the last."

LLOYD GEORGE EXPLAINS

"Lee's stupendous blunder (referring to the American Civil War) *leaves one wondering whether even the greatest men are not the blind agents of destiny and have to obey when the order comes from beyond the veil."*—Mr. Lloyd George in a recent article.

England's Best Markswoman—Beats the Men of Her Club

THIS is Mrs. Maurice Goodchild, shooting in the recent British Women's rifle championship meet, won by the Lewisham Volunteers Rifle Club, of which she is the champion shot. She even beat most of the men of the club in club championship shoots.

Booth, Asked About Initial Capital, Points to His Two Strong Hands

Veteran Lumber King's Granddaughter Will Marry Prince Erik of Denmark—T. P. O'Connor Recalls Dramatic Incident at Luncheon---Modest About His Achievements

"I DON'T know whether he is still alive, but I met more than once the grandfather of Miss Lois Booth, whose engagement to Prince Erik of Denmark has just been announced," writes T. P. O'Connor in the Sunday Times. He was a short, robust, rather good-looking old gentleman, with rather a handsome face, a very simple manner—altogether a very sympathetic personality. At the time I met him he had already reached his great position as practically the head of the timber industry in Canada.

J. R. Booth

I asked him to tell me something of the story of his life and what he had when he came to Ottawa. He showed me his two strong hands. "That's all," he said.

He was quite modest about his achievements. He was then upwards of 80 years of age, and everybody was remarking upon his splendid vigor, for he looked robust, his cheeks had the rosy complexion of youth, and his eye was bright and clear.

Beside him at the luncheon table there was a gentleman compared with whom Mr. Booth was merely a youth, for this gentleman was either 95 or 97. He was Mr. Scott, who was for many years one of the most prominent and powerful of the Liberal politicians of Canada, and who is made immortal by the Scott law and the first attempt at Pussyfoot legislation in Canada. Mr. Scott lived on a diet of something like nuts and water, and was, of course, an ardent advocate of the principles of teetotalism.

Mr. Booth, on the other hand, took his small drop of whiskey and water with gusto and without any shame. The two men were an extraordinary contrast in appearance, the one man, as I have said, rosy-cheeked and blooming, the other man with a face as white as his long white hair and his splendid white beard. But his debility was only in his appearance. I saw him rushing across the street in Ottawa to catch a tram like a youngster. His son, Mr. D'Arcy Scott, who is a well-known and prominent man, is in the same community as his father.

Has a Way With the Babies, Nickle Makes Them Coo

A Mother Wishes She Had Ontario's Attorney-General for a Husband Instead of Her "Old Man"

IF there is one thing Ontario's attorney-general Hon. W. F. Nickle, K.C., values above his hold upon the electors' confidence it is his popularity with the babies.

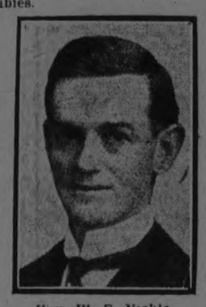

Hon. W. F. Nickle.

About a year ago Mr. Nickle was traveling on a train when he noticed a young married couple struggling with their first baby. Their inexperience was manifest. The mother was red-faced with embarrassment because of the child's squalling and the mortified father was cursing under his breath.

"Excuse me, will you let me try my hand with the child; I'm considered to have a way with babies" volunteered the coming attorney-general.

Rather than throw the child out the window, which the parents were almost ready to do, the babe was turned over to Mr. Nickle, who promptly pulled down its waist band and cast over it a hypnotic spell. Presently, he had it cooing and when not cooing chewing on his eyeglass case.

The time came for Mr. Nickle to return the child to its owners. But would it go? Certainly not. All Mr. Nickle's wiles were not enough to persuade the child to go willingly where it belonged. Mr. Nickle had to forcibly disengage himself, much to the amusement of his fellow passengers. The gratitude of the mother did not relieve the situation.

"I wish I had you for a husband," she said. Mr. Nickle is lucky so far in escaping a suit for alienation of affection.

Did Not Know of Sin Till New Minister Came

Congregation Congratulates Rev. H. P. Charters on Preaching Like Archbishop of Canterbury—Convincing Sermon

THE Rev. Harry Pearson Charters, rector of St. Agnes' Church (Anglican), Long Branch, son of Mr. S. Charters, M.P. for Peel County, shortly after his ordination to the diaconate, was assigned to St. John Baptist Church, Norway. Like all newly made deacons, he was very anxious to learn what kind of an impression his initial sermon made upon his hearers. He rather timidly asked one of the parishioners after his first effort what he thought of it.

"Excellent, sir, excellent; his grace the Archbishop of Canterbury could not have done better. But without imputing to you the sin of plagiarism, I happen to have at home a book that has in it every word which you uttered."

Mr. Charters' face turned scarlet.

The next morning the young deacon received through the post a pocket dictionary.

Upon another occasion he preached a logical and convincing sermon on "Sin." Evidently it gripped some of his hearers. After the service, several of the parishioners congratulated him upon the splendid, helpful sermon, remarking that they did not know what sin was until he came amongst them.

MME. CURIE ONCE VICTIM OF REBUFF IN LONDON

MME. CURIE, the discoverer of radium, upon whom the French government has just conferred a pension of 12,500 francs a year, was once the victim of a strange rebuff in London.

Soon after the discovery of radium a famous British scientific society decided to honor Prof. Curie and his wife. They both accepted the invitation to London, but it was discovered at the last minute that the rules of the society prohibited women being present at its meetings. So Prof. Curie was alone permitted to enter the chamber to hear the president's eulogy of his wife, the actual discoverer of radium, who had to remain outside.

MILLIONAIRE BACHELOR KISSES CARNIVAL QUEENS

There Were Six of Them at Calgary—But Mr. R. B. Bennett Was Not Dismayed

HON. R. B. BENNETT, K.C., LL.D., member of the privy council and late minister of justice for Canada, Millionaire bachelor, who is commonly looked upon as hopelessly confirmed in his state of single blessedness, has proved conclusively to a Calgary audience, that in the matter of paying tribute to beautiful young ladies he is the peer of any of the young bucks of the day.

R. B. Bennett.

Calgary is staging a winter carnival for February. Among the many attractions is the contest for carnival queen put on by the Kiwanis club of which Mr. Bennett is a member. Six beautiful young ladies have been chosen as queens respectively of England, Ireland, Scotland, the Maritime Provinces, Western Canada and Ontario. These six young ladies were introduced at the annual dinner-dance of the Kiwanis club by six prominent speakers, five of them lawyers and the sixth a newspaper editor. Then Mr. Bennett gave a summing up.

A reporter in writing the advance story said that, "these six speakers would each introduce a queen after which Mr. Bennett would give the summing up, embracing the whole six queens." The editor noticed the reference but passed it and Mr. Bennett was the subject of considerable good natured ragging as the result.

As the queens were introduced they were escorted to seats on the right or left of Mr. Bennett and after making his speech he called the bluff by embracing all six, not collectively but individually and bestowing at the same time on each a paternal kiss. This added much to the interest of the gathering and needless to say, to the embarrassment of the blushing beauties. One of them remarked afterwards, "what we have to go through in this contest is awful, but we have started so we must go through."

GALT'S NEW MAYOR "AB," IS WHIRLWIND CURLER

AS the result of a vigorously carried on campaign, A. E. Willard, better known as "Ab" among his legion of friends throughout western Ontario, has been elected mayor of Galt, the gem city of the Grand river valley.

Mayor Willard, besides being the proprietor of a large furnishing business and a dry goods store in Galt, has large property interests in his home city. He is also an ardent curler, lawn bowler and motorist.

Major A. E. Willard

In the mayoralty campaign just closed the chairman of one of his public meetings quite innocently "pulled a good one" on Galt's new mayor, introducing him as follows: "Ladies and gentlemen, I ain't going to bore you with no long speech myself, but I will now introduce you to a man who will."

That he "bored" in well must be admitted by the fact that he was elected by the largest majority ever polled for a mayor in the long history of the town, now city, of Galt.

GIRL MAKES $50,000 A YEAR

ONE of the world's luckiest girls is at present in London. Her name is Caroline Nunder, and she is New York's leading dress designer. At the age of twenty-four she is earning $50,000 a year.

Left at the death of her father with less than $500 instead of a fortune which she had always believed would be hers, and with an ailing sister to support, Miss Nunder entered upon the battle of life with wonderful courage. She started a tiny shop in a back street, and from that worked up in the space of three years the enormous business she controls to-day.

Miss Nunder is a radiantly pretty girl with fair bobbed hair and large hazel eyes. Every frock she designs she wears, usually at the theatre. As a rule she sells each one next day. In this way she wears about five hundred frocks every year!

Pierre Reads Riddles of the Stars Weird Serpent Guards Front Lawn

By CHARLOTTE GORDON

IN Vancouver, they have a queer man who sees visions and casts horoscopes.

A line of waiting motors, near a prominent corner on Marine Drive in West Vancouver, leads you to the little house of Napoleon St. Pierre. The house is a mere shack, but the grounds are full of "mysterious" decorations. It is, perhaps, the weirdest garden in Canada.

Mr. St. Pierre is original himself. He is a French-Canadian, born near Montreal. He has always been an admirer of the late Sir Wilfrid Laurier. He has a lifesize painting in oils of Laurier, which occupies a prominent place in his bungalow and is very proud of two letters, received from the great statesman. So it is quite fitting that his home should be known as the "Chateau Laurier."

The most unique "decoration" of the gardens is the "mysterious snake" which occupies the front lawn. The centre is of grass while the edges are formed of shrubbery. Great glass eyes adorn the face, giving it a sinister appearance, very realistic—one of those works of art that sends a chill down the spine.

At one corner of the grounds is a cement was an ardent admirer of Lillian Russell, was was an ardent admirer of Lillian Russel, was inspired to build it the day she died, knowing that her favorite hymn was "Rock of Ages."

St. Pierre has built his three houses with an axe, hammer and saw—entirely alone. He has no money and picks up lumber on the shore of the inlet while various people give him old sheds and shacks.

A deep student of horoscopy, he seems to be able to determine a person's destiny with rare insight. A man of broad ideas, he is deeply religious and declares that Christ has appeared to him several times. "To do right is my motto," he said. "I take no liquor, no tobacco, no meat, no coffee, no tea. I do not swear. I say nothing and carry the cross."

There is no mercenary idea connected with his work. His endeavor in horoscopy is more in the nature of "art for art's sake." He will not often accept money for the horoscope readings and takes only a small sum for the picture post cards of his garden.

St. Pierre has many treasures. He has a colored picture of the head of Christ, that has been through two fires and yet has not been burned. The sides of the picture are burned and damaged but the face remains clear and kindly. This, he says, is a source of comfort and guidance to him in his work.

He knows the secrets of the forests, and spends much time roaming about the mountain slopes in the interests of another hobby, the collection of roots of strange formation. He also finds grotesque roots floating about the waters of Burrard Inlet. These he names, according to his vivid imagination and poetry of ideas.

There is the "Head of King George," "A mother's head," "A great lion's paw." He has been offered a thousand dollars for this collection, and a hundred dollars for the "Head of King George," but, having no interest in accumulating dollars, he refuses to sell these treasures.

Lady Byng, while at the coast, visited him. He has had letters from three presidents—Roosevelt, Wilson and Harding.

THE ASTOR TOUCH

AT one of Lady Astor's meetings at Plymouth, a country yokel, thinking he would floor her on a farming problem, suddenly called out:

"Say, missus, how many toes are there on a pig's foot?"

Lady Astor flashed the reply:

"Take off your boots, my man, and count for yourself."

Serpent-guarded House of Napoleon St. Pierre

AS CUPID FALLS DOWN LLOYD GEORGE STEPS IN

Statesman Snips Red Tape That Holds Two Loving Welsh Hearts Apart

HOW David Lloyd George cut the red tape which separated two loving hearts was told this week at a meeting of the Montreal Presbytery.

A young Welshman engaged to a girl in the old country arranged for her to come to this side and be married. He proceeded from Chicago to Quebec to meet her, but found the quota was exhausted and she was barred from the United States.

In vain he appealed to the local immigration authorities. On their refusal he appealed to Washington and was turned down.

It was his good fortune that Lloyd George was in Quebec. In desperation the fiancee laid the case before the celebrated statesman. Lloyd George telegraphed a personal request to Washington and the marriage took place.

THE GLOOMY PRINCESS

THEY talk, especially in England, of Dean Inge, of St. Paul's, as the "Gloomy Dean," but now it seems that Princess Karadja, of Sweden, is qualifying for feminine honors in the direction of gloom. She suggests, in her most recent predictions, that the world is growing old, and that we may look forward to the following pretty little list of happenings:

Volcanic action will submerge one-third of the present earth.

In the final catastrophe, part of the American continent will be saved. (The tops of skyscrapers, with all those who seek sanctuary thereon?)

A tidal wave will rush up the English channel, destroying Holland and parts of Germany.

Her one ray of hope is that, when other portions of the globe become uninhabitable, the frozen north will open to give us an icy welcome. We should all have hot water bottles ready to take with us.

DOCTOR AT LAST SEES ENORMITY OF HIS FEE

DR. H. O. HOWITT, the well known physician of Guelph, Ontario, says that it never occurred to him to doubt the equity of the usual charge of two dollars per visit, until one day he was called in by a German farmer on the outskirts of the city, to attend his four-year-old boy.

"The youngster had swallowed a 25 cent piece and was in a bad way, having nearly choked to death before I got to him. I recovered the quarter and saved the boy. Nevertheless, the parent entered a vigorous protest when in answer to his query I put my fee at the rate above quoted."

"Dot's robbery!" was his prompt response. "Two dollars for recovering a quarter! Vy, doctor, I am surbrised at you."

A Popular Job

"SO you collect the taxes in these parts, do you? Don't you find a tax-collector's job makes you unpopular?"

"It doesn't seem like it; they nearly all ask me to call again!"—Pearson's Weekly.

She Tends to the King's Feet

THIS is Miss Kelly, a chiropodist who holds a Royal warrant and is special chiropodist to King George and the royal family.

"MOVE THEM ON" MAN

A JOB not particularly enviable is the new one given to Superintendent Arthur Bassom, of Scotland Yard. He is to tackle London's traffic puzzle, and unravel the knots Londoners see tied in the streets every day in the week.

As Mr. Bassom has been in charge of the public carriage department ever since the first motor-omnibuses appeared in London, he knows all there is to know about the problem. People wonder if he regrets the passing of the old cabby, to say nothing of the horse-bus driver—and their store of repartee?

"D'you want *all* the road??" roared a bus-driver to a cabby.

"No; only the bit you're on!" came the retort.

MOST WONDERFUL PEOPLE

DR. A. A. BRILL, the famous psycho-analyst, gives the following as the best story he has heard a patient tell:

"A Jew and a Greek are in a cafe, enjoying their coffee and talking. Says the Greek: 'You know, Jacob, the old Greeks were the most wonderful people that ever lived. They knew everything. Just recently they were digging around the Acropolis in Athens and they found wires, which shows that the old Greeks used telegraphy.' Then the Jew: 'That's all right, but I tell you the Jews were the most wonderful people. They recently dug around the walls of Jerusalem and did not find anything, which shows that the old Jews used wireless telegraphy!"

Two Leaders of Democracy

IT is to Ramsay Macdonald, the Labor premier of England, that the Prince of Wales is talking in this picture. The Labor leader was always noted for the neatness of his dress. Ex-premier Asquith is seen on the left.

Sports

JUNIORS ANNEX GROUP ELIMINATING LINDSAY

Young Petes' First Victory of Season Was Decisive—Won By Score of 6-1 and Captured the Round By Margin of Three Shots.

Improved Team Work.

Peterborough's juniors redeemed themselves last night by defeating the Lindsay Midgets by the score of 6 to 1 and winning their round by 10 to 7. It was their first taste of victory in the group games and they made it a mouthful.

Lindsay came down with a two goal lead having won their on own ice by 5 to 3 after holding the young Petes to a one-goal tie in the previous local game. Last night they were outplayed and decisivcly beaten in a game that wiped out the memory of the rest of the series.

The Lebarr-Jackson machine combined effectively while their ability to follow in their shots and play their positions was a treat to watch and had a great deal to do with their victory over the hard checking Lindsay aggregation who fought hard to the end. On the other hand the Lindsay boys did not play the game that they did at home two weeks ago. Their failure to use team play was costly to them. They checked like fiends and were dangerous when they broke away, but the Petes managed to keep their rushes scattered and in the second period the rubber was kept most of the time in the Lindsay territory.

Although there were eleven penalties handed out, Lindsay receiving 6, while the Petes got off with 5, the game was at no stage out of the control of Referee Jacobi. Most of these penalties were minor ones for tripping or bodying and there were no bouts staged.

For Lindsay Fortier, the bad man of the night, and Piercy, showed up best, while Lehane in goal also deserves some credit for the good game he turned in.

Cheu was the outstanding player of the Peterborough team, while all the rest turned in a faultless game. Harold McDougal, the new member to the staff of the Peterborough team, and whose weight is in the neighborhood of about 90 pounds, played a wonderful game and his ability to play his position was a feature. He also took his ups and downs as well as any of the heavier players. Lou Lebarr in goal was in fine form and the defence was nearly airtight.

The Line-up.

Peterborough— Goal, L. Lebarr; defence, P. Mulholland and F. Holland; right wing, N. Collins; left wing, H. Cheu; centre, M. Williams; Subs, M. McDougal and H. (Shrimp) McDougal.

Lindsay —Goal, Lehane; defence, Fortier and Anderson; centre, Martin; left wing, Piercy; right wing, Wileman. Subs, Fox and Cooke.

Mulholland got away for a nice rush about one minute after the face off. He worked in close but Lehane in the nets was too good for him. Williams had the first real shot at Lehane, who cleared beautifully.

Fortier received the first penalty of the game for holding M. McDougal. A few minutes later, Williams, Collins and Cheu combined in a nice rush, Collins receiving a pass from in front of the nets and boring it at Lehane, who saved, Williams receiving the rebound and after driving shots at Lehane that looked like home runs, Williams at last shot the rubber into the corner of the net for the first counter. After 17 minutes of play M. Collins scored on a beautiful pass from McDougal, who had fooled the defence and was right in on top of the goalie when he slipped the puck to Collins, who slapped it in, giving the net guardian no chance to save. Petes 2, Lindsay 0.

Second Period.

For the first three minutes of the second period the game was very slow on account of so many face-offs for kicking the puck, and offsides made by both teams.

Williams was waved to the penalty box for his second trip for bodying Fortier, and while he was off the Lindsay boys ran in their first and only goal during the game, Piercy doing the trick after a nice rush. Ten seconds later Holland scored the nicest goal of the game after a lone rush in which he set the Lindsay forwards dizzy and broke through the defence, drew out Lehane and slipped the puck past him. The Petes were now tied with the Lindsay boys on the round and they fought for the next ten minutes in whith Lehane was peppered with shots from all angles. Piercy was chased for upsetting Holland, but while he was off nothing happened in the line of goals. Lebarr made a clever save on Fox's shot. Piercy was working like a mad man and his close checking broke up many Peterborough rushes.

Martin was warned by Referee Jacobi for mixing it with Williams, and Fortier was benched for downing Cheu in front of the nets. While he was off Collins broke away for a nice rush and passed to Williams before he came to the defence men, who carried the puck in and landed it in the net for the fourth goal. The Petes still forced the play while the Lindsay aggregation were beginning to show signs of fatigue. When the period ended the score stood—Petes 4, Lindsay 1.

Third Period.

The third period opened up at a break neck pace, with both teams giving all they had. The Petes now had a one goal lead on the round, but this was not enough for them and they fought all the harder, while the Lindsay team had rushed Fortier from defence up to the forward line.

For several minutes they gave Lebarr in the local nets a busy time, but after Williams and Piercy were chased for bodying the play changed and the Petes kept the rubber in the visitors' end of the rink. Shortly after Williams had finished his term in the penalty box, Cheu was sent to the same place for upsetting Fox. While Cheu was off H. McDougall, the flyweight forward of the Peterborough team, scored on a neat pass from N. Collins, making the score 5 to 1. Most of the fans expected to see the Petes play a defensive game for the rest of the period, but they followed up their shots and about one second before the final gong sounded Harry Cheu scored on a fast shot from outside the defence. Three minutes before the game ended Fortier, who had visited the bench twice before in the game, was once more sent the same way for tripping Cheu and no sooner had he stepped on the ice than H. McDougal was chased for tripping him. The final score was — Peterborough 6, Lindsay 1.

Summary:

First Period.

1 Peterborough, Williams, 7 minutes.
2 Peterborough, N. Collins assisted by M. McDougal, 17.30 minutes.

Second Period.

3 Lindsay, Piercy, 6.15 minutes.
4 Peterborough, Holland, 6.30 minutes.
5 Peterborough, Williams, assisted by N. Collins, 17 minutes.

Third Period.

6 Peterborough, H. McDougal, assisted by N. Collins, 13.15 minutes.
7 Peterborough, H. Cheu, 19.59 minutes.

Jacobi of Toronto, handled the game faultlessly, getting every little offside and kick.

Penalties.

Lindsay— Fortier 3, Piercy 2 and Cooke 1.

Peterborough—Williams 3, Cheu 1 and H. McDougal 1.

DIPLOMAS FOR BALL PLAYERS

American League Will Recognize Most Valuable Player Each Season.

BOSTON, Feb. 5. —A diploma will be presented each season to the player in the American League who is named as the most valuable for his season's work, it was decided today at the adjourned annual meeting of the American League here. The diploma will take the place of the championship button previously awarded.

The meeting, which was attended by President Ban Johnson and seven members of the League, was the so-called schedule session held each year and was the first of its kind ever held in this city by either League. Aside from adopting the playing schedule for 1924, which was released for publication February 6, the magnates devoted their time and attention to informal discussions of what was best for the league. No deals were made public. The Chicago Club was not represented, owing to the legal tangle growing out of the Joe Jackson incident.

EDITH A LONG DRIVER.

Edith Cummings of Chicago, new woman's golf champion of America, is one of the longest woman drivers in the game. Few Americans can hit a golf ball as far as the slim Chicagoan, and the Misses Wethered and Leitch of England have to step to keep up with her, long as they are on the tee.

"There is no place like Home"

—and home comforts are few when travelling. But in Toronto, you can enjoy them all at the

Queen's Hotel
TORONTO
Opposite the New Union Station

There is a restful and home-like feeling the moment you enter its portals.

It is noted for comfort and refinement, combined with unexcelled cuisine.

American and European Plans.
MODERATE CHARGES
Write us for booklet and rates.
Henry Winnett, President

MOLLA AS SHE'LL LOOK IN NORWEGIAN NET GARB

MRS. MOLLA MALLORY.

The Olympic Committee has definitely established that Molla Mallory shall not compete in the big summer games as an American, although she has been in the country for years and has repeatedly won the American tennis championship. If Molla plays at all it must be as a member of the Norwegian team, of which country she is a native. This shows her as she appears in native garb, with the flag of Norway in the background.

JACK BACON WON CUP AT LAKEFIELD 'SPIEL

Captured the Charlton Trophy in Close Final Game With Jimmy Ridpath of Lakefield — Results in Three Competitions.

LAKEFIELD, Feb. 6.—Jack Bacon and his Peterborough rink won and carried off the Charlton Cup in a hard fought final game with J. W. Ridpath of the local curling club, who was defeated by one shot late last night. Both rinks were well matched and wound up a long day, from nine o'clock in the morning, by strenuous curling, as both rinks fought for a safe margin. It was not decided until the very end.

The results were as follows:

W. J. CHARLTON CUP.
Second Round.

Lakefield		Lakefield.
Rev. P. L. Jull		J. W. Ridpath
Skip 2		Skip 17
Lakefield		Peterboro.
C. Lake		W. J. Oke
Skip 11		Skip 17
Lakefield.		Peterboro.
Geo. Miller		J. N. Bacon
Skip 6		Skip 13
Lakefield		Peterboro.
J. W. Ridpath		W. J. Oke
Skip 14		Skip 3

Bacon had a bye in this round.

Final Round.

H. G. Fitzgerald	G. Cairns
S. J. Gibson	T. Donaldson
J. C. Strickland	G. Boucher
J. W. Ridpath	J. Bacon
Skip 9	Skip 10

A. E. DAWSON CUP.
First Round.

Lakefield.	Peterboro.
J. E. Galviun	R. P. Best
Skip 14	Skip 9
Lakefield.	Keene.
D. H. Charlton	W. Fletcher
Skip 10	Skip 9
Lakefield.	Lakefield.
C. S. Tanner	R. C. Chittick
Skip 9	Skip 13
Lakefield.	Lakefield.
T. Crawford	C. Lake
Skip 15	Skip 5
Lakefield.	Peterboro.
Rev. Jull	J. N. Bacon
Skip 7	Skip 15
Peterboro.	Lakefield.
W. J. Oke	J. W. Ridpath
Skip 7	Skip 12

G. Millar, Lakefield, a bye.

Second Round.

Lakefield.	Lakefield.
J. E. Galvin	D. H. Charlton
Skip 13	Skip 9
Lakefield.	Lakefield.
R. C. Chwittick	T. Crawford
Skip 12	Skip 6
Peterboro.	Lakefield
R. C. Chittick	T. Crawford
Skip 12	Skip 6
Peterboro.	Lakefield.
J. N. Bacon	G. Millar
Skip 11	Skip 10

J. W. Ridpath, a bye.

Semi-Final Round.

Lakefield.	Lakefield.
J. E. Galvin	R. C. Chittick
Skip 11	Skip 12

A. G. LAWLESS CUP.
First Round.

Keene	Peterboro.
W. Fletcher	R. P. Best
Skip 9	Skip 14
Lakefield.	Lakefield.
C. S. Tanner	C. Lake
Skip 10	Skip 7
Lak field.	Lakefield.
Rev. P. L. Jull	D. H. Charlton
Skip 19	Skip 13
Lakefield.	Lakefield

T. Crawford	G. Millar
Skip 10	Skip 9

Semi-Finals.

Peterboro.	Lakefield.
R. P. Best	C. S. Tanner
Skip 18	Skip 6

1-2 3!

That's How Murchison, Lever and Wefers Finished

FIRST—MURCHISON
SECOND—LEVER
THIRD—WEFERS

That Loren Murchison is still one of the greatest sprinters in the land in spite of his recent incapacitation was demonstrated the other night when he outdistanced a select field in the 70-yard dash for the metropolitan championship. Murchison won the race in 7 2-5 seconds. Boots Lever, Pennsylvania University star, was second, and Bernie Wefers, another crack, third.

RUTH PRAISES PENNOCK.

"I regard Herbie Pennock as the best southpaw in the American League," says Babe Ruth. "I am very glad I am playing on the same club with him. When Miller Huggins secured him from the Red Sox he made the Yankees' pitching staff. Pennock, more than any other man on the Yankees, made possible our recent world series victory over the Giants. He rounded out our ball club. His victory, after the Giants had trimmed us game after game, was the turning point in the series." Some compliment from Babe Ruth.

GOOZEMAN STARS.

Ernie Goozeman, only Spaniard in the professional prize ring, continues to make a noise like a real star. Goozeman all but knocked out Joe Burman some weeks ago, and more recently he gave George Butch of St. Louis an artistic trimming.

Bowling

CITY TEN PIN LEAGUE

Last night in the City Ten Pin League at Solomon's Alleys, the Canadian Packing took three straight from the High Rollers. Some nice rolling was turned in by both teams three of the Canadian Packing men going over five hundred and two of the High Rollers. Jake Solomon was high man for the evening with a nice total of 629, rolling over two hundred in every game. He got the high single of the evening in his first game rolling 214. Dedman was next in line with 571 and Firth was right on his heels with 552. Followng are the scores:

C.P.C.—				
Smithson	177	210	144	531
McDonald	178	134	134	446
Firth	205	189	158	552
Dedman	190	167	214	571
Heckman	155	142	186	483
	905	842	836	2583
High Rollers—				
Thomas	145	168	129	447
Miller	191	162	181	534
Roberts	162	162	154	478
Dummy	125	125	125	375
Solomon	214	205	210	639
	837	822	799	2458

BRINTON CARPET LEAGUE

Last night at Solomon's Alleys in the Brinton Carpet League, the Dominions took two out of three from the Ardebils. Shaughnessy was high man of the evening with 589. H. Rose next with 583 and Leether with 503. Leether had the high single of 252. Following are the scores.

Dominions—				
A. Rose	117	173	167	457
Murray	173	121	169	463
Corbett	112	136	136	398
H. Rose	235	157	191	583
Leether	138	118	252	503
	770	719	915	2404
Ardebils—				
Rundle	125	75	130	330
Kelbrick	106	109	105	410
Field	120	126	144	390
Helliwell	171	141	144	456
Shaughnessy	210	196	183	589
	732	737	706	2175

BRINTON CARPET 5-PIN LEAGUE FINAL STANDING FOR THE FIRST HALF

	Won.	Lost.
Ardebils	23	13
Windsors	19	17
Carltons	15	21
Dominions	15	21

High single—A. Taylor, 292.
New bowlers' high single game—M. J. Rooney, 212.

Ardebil.	Games.	Average.
C. Shaughnessy	36	188
L. Field	36	144
E. Helliwell	36	140
J. Kelbrick	36	135
M. Rundle	21	111

Team average—146.

Windsor.	Games.	Average.
G. Anderson	36	174
R. Martyn	36	162
L. Martyn	36	149
E. Pearson	36	132
F. Dorrell	36	129

Team average—149.

Carlton.	Games.	Average.
A. Taylor	36	180
M. J. Rooney	33	157
A. O'Dette	30	148
A. Thomas	33	146
R. Dorrell	30	110

Team average—150.

Dominions.	Games	Average.
D. Leether	33	162
H. Rose	36	161
A. Rose	33	140
C. Corbett	36	139
P. Murray	21	122
G. Lackey	9	116

Team average—147.

STANDING OF CITY TEN PIN LEAGUE

The standing of the City Ten Pin League up to February 2 is:

	Won	Lost
Crescents	19	8
C.P.C.	18	9
De Laval	16	11
C.G.E.	14	13
High Rollers	14	13
Lawn Bowlers	13	14
Quakers	9	18
Belmont Club	8	19

SAME COURSE, SAME GOLF SCORE 25 YEARS LATER

PINEHURST, N.C., Feb. 6.—(United Press).—On either side of the great open fire place in the foyer of the country club here is a collection of carefully preserved mementoes and among them is a silver and amber cup.

The inscription shows the cup was presented to George C. Dutton away back in the last century, for the best gross golf score achieved that year.

The cup was the first trophy ever offered heer and was given by James Tufts, founder of Pinehurst, to the man making the highest score during the season of 1898-99. It was won by Dutton with a card of 81 made on the last day of the season over the original course. Previously W. N. Smith, also of Boston, was leading in the race with a score of 83.

An unusual coicidence occurred here recently when these same golfers, playing in the Advertisers' tournament, met and arranged a match over the same course.

Dutton won the match with a medal round of 81, the same score with which he defeated Smith a quarter of a centruy ago.

The two golfers have agreed to try it again in 1949.

BANKS ON LUTZKE.

Tris Speaker is confident that Rube Lutzke wil be a much improved ball player the coming season. Lutzke lacked only confidence in his real ability last year, according to the Cleveland leader.

THEY SAY YOU MUST HAVE FORM

And Yet These Two Visiting Champions Are Totally Unalike As to Style.

LEFT TO RIGHT: OCKENDEN AND HAVERS, PLAYING IDENTICAL TEE SHOTS AT PINEHURST.

Two of the foremost golfers of the old country are in America engaging in competitive matches—

Arthur Havers, open champion of the British Empire.

And Jimmy Ockenden, open champion of France.

You naturally expect to find in noted champions the ultimate gesture of form, the convincing touch of perfection.

And golf is a game that supposedly puts a high premium on form.

Havers has form, as the eminent golf doctors prescribe it; Ockenden hasn't.

Study the accompanying pictures. You see Havers and Ockenden playing full wooden shots off the same tee, both going for distance and both playing under identical conditions.

Note the position of the players' feet, also the position of the respective club heads after the last degree of power has been rammed into the shots.

Two Different Styles.

Ockenden's hands are well out in front, his club head is high in the air, poised at a 45 degree angle, his right foot is completely off the earth, and the weight of his body is full on his left heel instead of on the ball of the left foot, which is the approved style.

Havers' position more closely approximates correctness in form. He has followed through perfectly, he has transferred his weight naturally and easily from right to left foot, he has put body power in the shot with a minimum of effort. In short, he has played the shot with form.

It would be difficult to imagine two completed golf strokes more totally different. Yet Ockenden is the open champion of France, and Havers, to repeat, the premier professional of the Empire.

Timing Most Important

All of which proves that what is form for the goose is not always form for the gander, if you will permit a biblical quotation.

Ockenden, ignoring accepted fashions of golf, gets the same results as the graceful Havers because he has mastered the art of timing, which is everything, if not more, in golf.

If you have timed your swing so as to get all your power into the shot at the moment of impact you needn't sit up nights fretting about form.

LOOKS FOR IMPROVEMENT.

First Baseman Lu Blue of the Detroit Tigers, who slumped badly in his batting last year, is hopeful of returning to his 1922 form at the plate.

We used to think Kitty Gordon was daring child, teeming with wickedness, when she defended beautiful-back championship against all comers, but ladies in current leg tournament make her look just like a back number.

U. OF T. DEFEATED ST. MARY'S 14 TO 1

Swept Through the Saints' Team Like Water Through a Seive

TORONTO, February 6 (Canadian Press). — Working with machine-like precision, the University of Toronto O.H.A. senior team last night swept through St. Marys as easily as water falls through a sieve, and won by 14 to 1.

It was the season's record score.

St. Marys' weakness in checking gave the collegians a great chance to get their combination working, and "Conny" Smythe's well coached team had a field days. The students could do nothing wrong. They gave a brilliant exhibition.

Saints made their best showing in the first eight minutes, when they surprised everybody by holding the collegians scoreless. Had they maintained the same pace throughout, the game would have been an interesting affair, but the West-enders lacked condition.

HOCKEY RESULTS

University of Toronto 14, St. Marys 1.
Stratford 4, Kitchener 2.

Ontario Association Senior.
Niagara Falls 4, Grimsby 1.

Junior.
Woodstock 8, London 1.
Peterborough 6, Lindsay 1.

Intercollegiate Union.
Intermediate.
Osgoode Hall 5, McMaster Uni. 1.

OSHAWA'S BONSPIEL STARTS NEXT WEEK

OSHAWA, Feb. 6.—(Special.) — Secretary J. A. Thompson, of the Oshawa Curling Club to-day mailed out notices of the local annual bonspiel for Wednesday and Thursday, February 13th and 14th, of next week. The main event will be for the McLaughlin trophy, with prizes for individual members of winning rinks and runners up; the consolation event is for the W. F. Eaton trophy with prizes for winning rink and runners up. The draw is scheduled to take place at the rink for eleven o'clock, with Postmaster J. F. Tamblyn in charge of the draw.

CAMPBELLFORD CURLING

Games at Campbellford yesterday resulted as follows:

J. Jeff	G. Hill
G. S. Gillespie	H. Seaborne
M. Mulhearn	M. Gurry
W. J. Meikeljohn	J. P. Archer
Skip 8	Ski p.. 8
C. Maguire	Jas. Gay
J. Poulton	P. Denyes
G. Haig	H. Lowery
A. Reindeau	J. Gay
Skip 11	Skip 12
A. G. Watson	Dr. Murphy
J. I. Adams	R. Bell
L. B. Glover	A. J. Myers
S. J. Moore	R. H. Cole
Skip 9	Skip 12

Now Packed in Vacuumized Tins

80¢ the ½ lb.

Always — fragrant
Always — the same
Always — in good condition
Wherever and whenever you buy it.
Ogden's Liverpool.

A Great Thriller

An English beauty trapped by an Indian Rajah.... a tale of love and treachery in the Orient featuring the stage's suavest villian!

A DRAMATIC EPIC

Capitol Entertainment

NOW SHOWING

Sports

BIG BOXING BILL TOMORROW NIGHT

With Opportunity to Get Reserved Seats for Friday's Hockey Classic.

Boxing fans are in for a real good boxing bill to-morrow night at the G.W.V.A. Hall, with a pair of headliners, in which boxers from St. Helen's Club, Toronto, will take part. The card will prove to be the equal of the last show which greatly pleased a large crowd.

In view of the increasing interest in hockey and the big game here Friday night with Belleville, the boxing committee will to-morrow morning purchase six reserved seats for this game, and give them away at to-morrow night's show.

CURLER DIED IN GAME

SAULT STE MARIE, Feb. 6.—Charles McGee, aged 48, a member of the Sudbury Curling Club, attending the Northern Ontario Curling Association bonspiel here, died suddenly at the Windsor Hotel annex at noon yesterday.

McGee, a member of D. F. Sandies' rink, was taken suddenly ill at acute indigestion after playing three ends of a game at 10 o'clock, and was removed to the hotel, where he passed away.

He leaves a wife and six children at Thessalon. His death has cast a gloom over the bonspiel.

CANADIANS PRAISED

LONDON, Feb. 6.—The astounding skill of the Canadian hockey team at the Olympiad may rank as the most distanct feature of all the games thereat, declares the Chamonix corresondent of The Morning Post in a review of the Olympic games.

REGENT
HUNTER STREET

Last Chance to see that fine Western Drama, featuring
JACK HOXIE in
"Don Quickshot of the Rio Grande"

COMING TO-MORROW
One of the Biggest Thrillers ever Filmed

Don't stand out in the cold to-night. You can get full returns of game in Belleville given out to-night on each period.

MATINEES - 10c and 15c
EVENING - 15c and 20c

BIG CROWD FOR FRIDAY'S GAME

Will Be a Rush for Tickets When Plan Opens Tomorrow.

The big game of the season is in sight on Friday night, when the Belleville team will clash with the Petes in the second game of their second round series. The Petes play in Belleville to-night, leaving at noon for the Bay of Quinte burg, and are confident of giving the Easterners a tough tussle on their own ice. Whatever the result of to-night's affray, however, Friday's clash will be brimful of excitement, and the largest crowd of the year will be on hand. The reserved seat plan opens to-morrow morning at Bond's, and there will be a rush for the paste-boards. Many out-of-town fans will see this game, which is looked upon as one of the classics of the year.

SEASON OPEN FOR BRAND NEW GAME

Played on Park Street by Street Car Conductors —Distant Resemblance to Curling.

The street cars on Park street are indulging in a new game during the frosty weather. Nobody knows what the game is, and nobody knows, either, whether it is a favorite pastime with those taking part. It is a sort of a curling affair, with two players only. The skipper of the trolley is also the skip, the conductor is the player, the brow of the hill is the tee, or the 'button,' and the player is armed with the conventional broom with which he coaxes the stone (the car itself) along. As a preliminary warming up to the first round of the game, the car wheels are supposed to do a sort of stationary run at the foot of the incline. While the wheels revolve merrily, the car stands perfectly still for a few moments. Then it proceeds jerkily up the slope, coming to a stop frequently while the player descends with his broom and sweeps it along until it arrives at the tee. On the return journey down the hill, there is a variation in the play. The player descends with an axe and chops out whatever obstruction appears to be in the way of the 'stone's 'progress down the slope.

Whether this game will remain popular with the player for any length of time remains to be seen. It appears to be a cold weather pastime and there isn't much conversation accompanying it. From the demeanor of those taking part, it hasn't yet achieved any great degree of popularity amongst its devotees.

A NEW INTERNATIONAL HOCKEY LEAGUE FORMED

NEW YORK, Feb. 6.—(Canadian Press).—Negotiations to bring New York into an International Hockey League have been successfully concluded, according to an announcement here. The agreements were closed on Monday at a conference attended by Tex Rickard and Tom Duggan, of Montreal, and details will be completed at a meeting here on Friday of next week.

The cities to be represented in the League are Montreal, Toronto, Hamilton, Ottawa, New York and Boston. Madison Square Garden will be used in New York for the games and will seat about ten thousand fans. The schedule has already been drawn up, and the opening matches will be played here in the last week of next November, according to Mr. Duggan

HAMILTON AND GALT IN TANKARD FINALS

TORONTO, Ont., Feb. 6.—(Canadian Press). — Having won their matches in the semi-finals this morning, the Hamilton Victorias and Galt meet this afternoon in the finals for the Ontario Silver Tankard, the premier trophy of the Ontario Curling Association, which has been competed for annually during the past fifty years.

HOME AND SCHOOL ASSOCIATION MET

King George Members Had Eventful Meeting --Elect Man as President and Consider Disbanding.

A somewhat eventful meeting of the King George Home and School Association took place last evening, resulting finally in the election of a gentleman instead of a lady to the presidency of the society, the commencement of a new year without the services of a secretary being available, and the inauguration of a new official in a convenor of membership, whose duties will be to drum up the membership. The officers for the new year are: President, Mr. James Ellis; Vice, Mrs. E. Scott; Treasurer, Mrs. P. King; Convenor of Refreshments, Mrs. W. Ebbs; Convenor of Membership, Mrs. H. Dodds; Convenor of Telephone, Mrs. F. Storey.

Last evening, a considerable discussion took place as to the advisability of the society disbanding at once. It was impossible to get any lady to take the office of president, and Mrs. J. Grierson, the secretary, tendered a written resignation, refusing to hold the office for another year. It was maintained that the average meetings of the society numbered only about six or seven members, and that the only time when a good attendance could be had was when the organization provided a "bun feed," the attendance on such occasions usually taxing accommodations, and proving somewhat fatal to the finances of the society.

A programme at last evening's meeting consisted of vocal duetts by the Misses Grierson and Hurl, and the Misses Girven and Grierson, songs by Grace Davis, Mabel Bettes, Howard and Wesley Bettes, recitations by Isabel Girven, Muriel Kemp, Olive Weese, Florence Weese, an instrumental selection by Miss Frances Edwards, a song by four little girls, "When You and I were Young, Maggie," the Sailors' Hornpipe dance by the Misses Edwards and Dunlop, and a dialogue, "Tending the Baby," by the Misses Ebbs and Grierson.

FORMER RESIDENT PETERBORO HOME

Mr. and Mrs. W. J. Sloan of Buffalo, New York, Who Resided in This City About 33 Years Ago See Many Changes

Mr. and Mrs. W. J. Sloan, of Buffalo, New York, are guests in the city of the former's brother, Mr. George Sloan, 518 Chamberlain Street. Mr. W. J. Sloan lived here about thirty-three years ago, and this is his first visit to Peterboro in that length of time. Born in the Bay of Quinte District, he removed with his parents to Peterboro in his early youth, going later to the U. S. A., where he was for some years superintendent of erection work for a big Cleveland concern, going into bridge and building construction work for himself in Buffalo about twelve years ago.

Mr. Sloan sees many changes in the city. "Why, most of George Street South was a swamp in those days, as I remember it," he said, "and none of the west end was built up. It gives me a great deal of pleasure to come back here after such a long absence, and its fine to see so many splendid manufacturing establishments in my old home town, and such a busy city growing up here. You know, I like Canada. The Canadians are kind, neighborly people, but, after all, give me the U.S.A. That's where we have the right spirit to make things go. There's progress over there. Men aren't afraid to invest their money in business over there, but here, why, say, a Canadian wouldn't put a dollar into a thing unless he could see ten of them coming back to him right away."

MURDER TRIAL IS CONCLUDED

Crown Closes Case of Williams and Verdict is Expected Tonight.

LONDON, Ont., Feb. 6.—(Canadian Press.)—Crown Prosecutor T. J. Rigney, K.C., of Kingston, conducting the prosecution in the murder trial of Henry Jack (Slim) Williams, charged with the slaying of Russell Campbell at Melbourne three years ago, brought his side of the case to a speedy conclusion early this afternoon after thirteen witnesses had been called. This number is but one less than that which featured the trial of Sidney Murrell, found guilty of the same crime, whose trial occupied two days, and was completed last night. The Williams trial opened when the court resumed to-day and Williams' fate will be in all probability be made known before evening. Both trials form part of the winter assizes, being conducted with Mr. Justice Lennox presiding.

WOODSTOCK 8, LONDON 1.

LONDON, Ont., February 6 (Canadian Press). — Woodstock Juniors, defeated the London A.A.A. sextette by the score of 8 to 1 in a one-sided game staged at the London Arena last evening.

The fixture ended the Junior O.H.A. series here, but Londoners will compete in the Northern League group with Paris and Stratford during next week.

CANADIANS FACE CHARGES IN U.S.

Two Bootlegging Rings Are Under Dissolution by Law--Methods Told

BUFFALO, Feb. 5.—Presentation of evidence against at l' ' 20 persons, many of them wel known Toronto and Belleville men, charging them with being principals in two distinct international ale smuggling rings, was begun yesterday before the Federal Grand Jury here by Assistant United States Attorney, John McGovern.

At the same time Federal A' rney McGovern exposed the methods and routes employed by international ale smugglers in smuggling contraband booze from Toronto into this country.

Indictments are being sought against mebers of the two distinct rings. The first, it is charged, employs a Toronto-owned gasoline cruiser in running huge shipments of ale from that city to Manitou and Payne Beaches, near Rochester. A second ring, employs a Lockport-owned cruiser and other vessels plying between Toronto and Lockport. Cargoes of both vesels, officials charge, have been making huge shipments of Toronto-made ale and porter. Other boats have been carting ale from Belleville to Rochester in large consignments.

Customs Officials.

In conection with the ale-running scandal, Assistant Federal Attorney McGovern charged that several known Canadian customs officials were acting in connivance with the ale smugglers. H also said that the ale runners were abetted by the methods of Canadian Customs men in allowing small gasoline cruisers to clear from Toronto, Belleville and other ports laden with ale for Cuba, Mexico and other countries, which it would be impossible to reach in these vessels.

Collector of Customs John Palace of Rochester and several other officials testified before the Grand Jury to-day. It is understood Palace told of seizing a truckload of 150 cases of Toronto ale on the aldder road near Rochester. He declared that the driver, Harry Raube, who will be sentenced to-morrow for complicity in a $14,000 mail robbery, told him the cargo was landed at Payne Beach by the "Orlana from Toronto.

The launch, according to Raube, pulled in shore near Manitou, and Payne Beaches, and signalled with a red light. Raube was caught flashing his lights out to Lake Ontario at the time of his arrest.

Customs men also testified to finding a 150-case shipment of Canadian ale in boxes marked "Cosgrave, Toronto," on a wharf at Manitou Beach. A boat was seen headed out to the lake.

Breweries Involved.

Several Canadians, resident of Belleville, who were arrested in connection with the Poultneyville rum ring, have testified to the methods employed in runing ale from Belleville to Rochester. It is said that their testimony may involve brewery and Customs officials as well as bootlegers.

Names of shipersp, consignees, cruiser crews, truck drivers and garage men engaged in at least three of these liquor escapades are said to be known to the Federal officials and weer taken before the Grandy Jury. Indictments will be asked against them. The presentation will continue to-day.

WOODROW WILSON HAD COTTAGE AT MUSKOKA

BRACEBRIDGE, Feb. 6. — Ex-President Woodrow Wilson, who died at Washington on Sunday, was well known in Muskoka. When he was President of Princeton University, he purchased a home on Lake Rosseau. Every summer Mr. and Mrs. Wilson made Lake Rosseau their home until Presidetnial elections stopped their coming. The cottage is still owned by the Wilsons.

CHANGES IN PROHIBITION PROHIBITION

WINDSOR, Feb. 6.—(Special)—Changes in the working ot of prohibition are desirable and necessary says Mrs. Emmeline Panhurst. She blames the present law for promiscuous drinking and cigaret smoking.

BOXING EIGHT BOUTS
G.W.V.A. Hall 8.15
To-Morrow Night.

ROY DULLAGE
St. Helens Club, Toronto
LORNE COMBE
G. O'DONNELL
St. Helen's Club, Toronto
Tony MINNICOLA
RAY MILLARD
L. MINNICOLA
AL. WILLIAMS
JIMMY REX
DES. HUNT
'RED' THOMSON
And Other Good Bouts.

FREE Reserved Seat Tickets for Belleville-Peterboro Game Friday night Given Away at this show.
USUAL PRICES.

IS FOUND INNOCENT AFTER FORTY YEARS

Supposed Murderer of His Wife Granted Indemnity —Arsenic Everywhere.

PARIS, Feb. 6.—(United Press). —The action of the high Court of Appeals here in rehabilitating Louis Danval, druggist, after forty years of penal servitude for the supposed murder of his wife by arsenical poisoning, has lead to widespread agitation for a review of cases of asenical poisoning in the light of recent discoveries science has made, Danval, who is 78 years old, has been granted an indemnity and a generous pension for life.

Senator Louis Martin has now made application for the rehabilitation of Marie Capelle, who died seventy years ago. She was a tragic figure in a sensational trial in 1840 for poisoning her husband with arsenic and the controversy over her guilt or innocence stirred France under the reign of Louis Philippe.

There was no rea[illegible]y Marie, who was twenty-six, [illegible]d kill her husband, named Lafarge, because he was living comfortably on her money and they had not long been married. He ate a piece of cake, which she was supposed to have baked and died shortly afterwards. Three chemists failed to find arsenic in the body, but a fourth, Orfila, then famous, found an imponderable trace, and on the strength of this report the unfortunate woman was convicted. She was sentenced to life, and her pretty black hair completely turned white in one night. She was pardoned twelve years later, because of illness and died from the effects of her prison life.

The celebrated celebrated chemist Raspaid was called in the case but he could not arrive in time and the verdict was rendered. When he heard of it he gave vent to his famous remark: "It is possible to find traces of arsenic everywhere, even in the legs of the chair of the president of the Assises."

TRAPPED IN THE ALPS.

PARIS, Feb. 6.—An eagle measuring nearly 11 feet from wing tip to wing tip was caught alive at Meolans in the Alps. A few days before its capture the bird was seen to swoop down on a goat and kill and eat it. A trap was set and baited with a goat's carcass, and when the eagle returned he was captured.

LOIS WILSON in "The Covered Wagon," at the Grand for four days, commencing to-day.

THEATRES

AT THE ROYAL

AT THE ROYAL THURSDAY.

The feature the last half of the week at the Royal Theatre will be G. B. Samuelson's big dramatic spectacle, "The Hero of Ladysmith," with the famous London matinee idol, Owen Nares, supported by Lillian Hall-Davis and a big cast.

"The Hero of Ladysmith" is a big historical spectacle, the story of which begins at the Reindeer Hotel, Southampton, in 1898. Here is where the romance starts between Waverley, who later becomes "The Hero of Ladysmith," and a young English girl known as Blackie, daughter of the Innkeeper at Southampton. The setting of this romance, England in 1898, is colorful in the extreme and the exteriors help to round out the beauty of this love story back in Victorian Days.

Then the story takes strong dramatic twists and we see the black genius of Transvaal, Oom Paul Kruger, throw the gauntlet down to the British commissioners with the declaration, "Then it shall be war, and war that will stagger the British Empire," and then we find Great Britain plunged into the famous struggle in the veldts, and rapidly from England and her colonies come the responses of the volunteers to uphold Britain's prestige, and in Southampton, Waverley hears the calls and embarks for South Africa.

And then we see on the screen staged wonderful spectacles of the South African War, Magersfontain, Stromberg and Colenso, and the English power trembles under the onslaught of the wild Africanders, and even then Ladysmith and Mafeking are hemmed in and subjected to the horrors of a seige lasting long and weary months.

And here, Britain calls upon her national heroes, Lord Roberts and Kitchener of Khartoum, to save the day, and with the arrival of these two great leaders on the scene, the tide of battle swiftly changes and we find the Boers giving way to advance after advance on the part of Roberts, till we finally see the great day of the surrender of General Conje on the Modder river.

And here in the story is where Coropral Waverley comes through with spectacular colors to save the day. Waverley forms one of the beleaguered garrisons at Ladysmith and volunteers to carry word through the Boer outposts to General Buller at Pieters' Hill; and here we see the romantic and adventurous exploits of this Englishman going through the entire Boer forces and carry the message that is to save Ladysmith.

AT THE GRAND

"THE COVERED WAGON"

"The Covered Wagon," Emerson Hough's story of the great adventure of the Western pioneers in 1849, begins tonight at the Grand Opera House. For those who like thrilling shows, "The Covered Wagon" is very satisfying. The wild Mazeppa-like horsemanship, "skull and knuckle" combat, buffallo hunt, red-skin attack, William Tell gun play and swimming of whole caravans across deep water keep interest at a high pitch. Behind the episodes two great continuities serve to interest the spectator; the ever-moving epical conquest of the West and the struggle for the lovely Molly Wingate's heart and hand by two rival fighters of the Mexican war. Earnest Torrence, Tully Marshall, Johnny Fox, Guy Oliver, Lois Wilson, J. Warren Kerrigan and the others have established themselves as Boston favorites. Showings are given twice daily.

AT THE REGENT

THRILLING SCREEN SERIAL COMING TO REGENT

"Beasts of Paradise" Stars William Desmond and Eileen Sedgewick

The Regent Theatre has booked "Beasts of Paradise," the latest Universal chapter-picture. This film serial is said to be a thriller of the first water. It has as its stars two of the best drawing cards of the screen, William Desmond and Eileen Sedgewick both of whom have been seen here in several popular chapter pictures.

Universal has won laurels for itself in the care and discrimination it uses in making serials. The present Universal serial is a far different thing from the blood-and-thunder thriller of two years ago. Yet, the thrills are just as startling and the action just as dramatic. The improvement has been in the choice of stories, the acting, the settings and in the photography.

"Beasts of Paradise" was adapted from a combination of two stirring adventure stories. It deals with the search for sunken treasure, stolen from a gold-bearing ship by a raider submarine. Much of the action takes place on shipboard and on a tropical island. Wild beasts contribute important parts of the excitement. Although not an innovation in pictures, this phase of the plot has been developed with unusual care and interest, so much so that the thrills given to the story by the jungle situations long will remain vivid in the memory after seeing the film.

"Beast of Paradise" will begin at the Regent Theatre to-morrow. It is in fifteen chapters, one to be shown each week.

IN POTTERS' FIELD.

DUBLIN, Feb. 6.—In life, he was wealthy. But in death, Edward Martyn sleeps in an unmarked grave with unknown dead.

His last request that he be buried with the unclaimed workhouse dead has been carried out. His remains have been interred alongside those of six friendless inmates in Glasnevin Cemetery.

Martyn, a prominent landowner in the west of Ireland, was a pioneer in the Irish Literary Theatre and one of the founders of Sinn Fein.

GRAND OPERA HOUSE
Four Days Commencing FEB. 6th

JESSE L. LASKY'S
"THE COVERED WAGON"
a JAMES CRUZE Production
a Paramount Picture
AND
Big Symphony Orchestra

Note—At no time during the entire season of 1923-1924 will this picture be shown at any other Theatre in this City or at any lower prices.

This Picture Wasn't Acted; It Was Lived.

Scaling The Summits of Romance;
Passing The Limits For Thrills.

Prices: Matinees 50c - 75c
THE COVERED WAGON
Prices: Evenings 50-75-$1

DECLARES VIRGIN BIRTH IS AN INSULT TO WOMEN

NEW YORK, Feb. 6 United Press —"The virgin birth and the immaculate conception are a direct slap in the face of every woman in the world," Dr. Percy Stickney Grant, pastor of the Church of the Ascension, declared in a sermon at the Temple Tuesday night.

"I wantm y religion full of facts. There is not enough materialism in our religion to-day."

RUSH TO CANADA.

LIVERPOOL, Eng., Feb. 6.—So great is the traffic to Canada becoming that the Cunard Line is transferring to Canadian service the steamers Caronia, Carmania, Antonia, Ansonia, Andania and Athenia. These formerly were in the New York service.

There will be seven sailings in March, eight in April, nine in May and six in June.

LIZZIE WILL DRINK.

BOSTON, Feb. 6.—No prohibition for Lizzie!

She can keep on getting her daily drinks. And nobody will be arrested for giving them to her.

For after 15 years' research, chemists have failed to concoct a pill that can be used to prevent an automobile radiator from freezing. Now, the experimenters are beginning to look upon the problem as insoluble.

So it looks like Lizzie still can have her daily dozes of alcohol — wood or grain.

HELP RICH MEN TO KINGDOM OF HEAVEN

KIRKINTOLLOCH, Scotland, Feb 6. United Press. — The reason the British Labor Party wants a capital levy, is to help the nation's rich men get into the Kingdom of Heaven, Bob Smillie, the miners' leader, declared in the course of a speech here.

NEW ROAD TO WEALTH.

PARIS, Feb. 6.—Many Parisian women are buying pearls. Because of the rising prices, these jewels are regarded here as excellent investments.

SANTAL MIDY CAPSULES
Easy to Take-Quick to Relieve
CATARRH of the BLADDER
Safe, Successful
Each Capsule bears name MIDY
Beware of counterfeits

EXPERIENCE IN THE TRADE
does give satisfactory work to the customer.
Leather and Rubber Footwear of all kinds, Repaired.
A. MARANGONI
The Shop on Hunter Street
(One Door East Munro Hotel)
8d-30 2 6 9 12 16 19 25

R-O-Y-A-L
NOW PLAYING
2.30 and 8 p.m.
INCOMPARABLE
POLI NEGRI
in
"SECRETS of PARIS"
A thrilling tale of Paris Underworld and Society Life.
ADDED
BABY PEGGY in "MILES OF SMILES"
VAUDEVILLE
STANLEY AND LAUREL
Nifty Steps and Sparkling Tunes
DAVE EVELINE
Acrobatic Dancing Novelty
COMING THURSDAY—
"The Hero of Ladysmith" and 3 Real Vaudeville Acts
Hockey Returns Announced:
Peterboro vs. Belleville Game
TO-NIGHT.

LOCALS

Central Home and School Association will hold their open meeting on Thursday, Feb. 7, in the kindergarten room. A business meeting will be held at 7.30. Every member is requested to be present. Good programme has been prepared. Miss Watt will give a talk on her travels. Refreshments will be served. 1d-32.

DR. T. P. McCULLOUGH,

Eye, Ear, Nose and Throat Specialist, 166 Brock St., Phone 36W. dtf.

DENTISTRY.

Painless Extraction. Nitrous oxide and oxygen. Dr. W. N. Hayes, Barrie Bldg. 90d-110

ST. JOHN'S A.Y.P.A.

Members please meet in Parish Hall at 8 o'clock sharp this evening for Minstrel practice.

SAWS GUMMED.

When requiring saws, wood, split pulleys, or general transmission, phone 92. G. Walter Green Co., Ltd. 6d36 509.

CYLINDER HONING

Having procured Honing equipment, we are prepared to do expert work. See us at once. A. B. Brown & Co., 383 Water street. 3d 34 542

PRIVATE SALE.

The balance of furs from last Saturday's auction sale, at the new fur store, 311 George street. Will be sold privately all this week. Must al be closed out. 3d4 6 8 507

SONS OF SCOTLAND

Members are requested to be in attendance, Thursday night, at 8 p.m. in the Sons of England Hall. Installation of officers and other important business. 1d 32 565

AUCTION SALE.

Friday, 1.30 p.m., at Hancock's auction room, beds, mattresses, hall rack, Moffatt range, heaters, water power washer, chairs, tables, dressers, gas stove, linoleum, rug, lawn mowevr, etc., etc. 2d-33-546.

PETERBORO SKI AND SNOWSHOE CLUB.

All members are reminded of the hike to take place Wednesday, Feb. 6th, starting from the Y.W.C.A. at 7:30 sharp. This hike and dance will be confined to members only. 3d32 511

COAL AND WOOD

Anthracite Hard Nut Coal ton	$16.50
Good Nut Coke, half ton.....	7.25
Mixed Wood, 12" dry, load....	4.75
Pine Slabs, 12" dry, load. ...	4.50

DINSDALE'S 'Phone 153 191 1-2 Charlotte street. dtf

BIRTHDAY TEA AT THE Y.M.C.A.

Be sure to attend the Birthday Tea to be given in the reading-room of the Young Men's Christian Association by the Ladies' Auxiliary on Thursday, February 7, from 3 to 6 o'clock. 2d-32-523

PUBLIC STENOGRAPHY.

Save time, trouble and mistakes by having your letters typewritten. We do expert work, and give prompt service. Typewriter Service and Supply Co., 332 1-2 George street. 'Phone 229W. dtf.

BOOK-KEEPING, 1924.

Mr. H. K. Middleton, the well-known accountant and income tax specialist, will keep your books if you have no regular book-keeper, on very moderate terms. 'Phone 911. 60d45 207

DO YOU NEED AN ACCOUNTANT?

If you want your books audited or adjusted; if not satisfied with your book-keeping system; if you want your income tax return prepared for this or other years, or want some dispute adjusted, 'phone 911. 60d-45 208

"INVESMENT SUPREME"

"I have it!" Dominion of Canada guaranteeing Canadian National Rail way Company. Thirty year 5% Bonds. Denomination $1,000 and $500. Price 99.50 and interest. Also a few Bell Telephone Rights. Reg. H. Turner, 'Phone 501 543 George street. 15d 35 388

CARD OF THANKS.

We wish to express our sincere thanks for the many expressions of sympathy, and to all who sent flowers, on the occasion of our late bereavement, by the death of Joseph Braund, our beloved father. — The Braund Family.

MOCCASIN DANCE.

The Event of the Season will be a Moccasin Dance to be held in the Lakefield Rink on Thursday Evening, 7th February. Dancing at 8 o'clock and Skating afterwards. Music will be rendered by the Peterborough Rangers' Band. Admission 35 cents. 4d132

A joint meeting of Mount Hebron and Hiawatha Encampments will be held to-night, (Wednesday). Installation of officers. All members requested to be present. 1d 32

VACCINATE FOR COLDS.

LONDON, Feb. 6—Want to dodge that unpleasant cold?

Well, get vaccinated.

Thousands of Londoners are doing it now. At one hospital alone, from 70 to 80 persons are innoculated daily.

No wonder folk are beginning to leave their rubbers and galoshes at home!

PROBE ABILITY TO PAY

FREDERICTON, Feb. 6—(Special).—The government may appoint a commisison to probe the ability of the Province's farmers in the potato belt to pay debts.

HIGH HONORS TO WOODROW WILSON

Man Who Led the United States Through the World War Was Honored by Nation's Silence

WASHINGTON, Feb. 6. Canadian Press. — Without pomp, yet with the highest honors in the power of the nation to bestow upon a private citizen, the body of Woodrow Wilson —war time president of the United States—was laid to rest to-day in the quiet little Bethlehem Chapel of St. Peter and St. Paul.

Sixty of the closest friends of the former president attended a brief and simple service at his home, and some four hundred found places in the Cathedral while the Episcopal service for the dead was conducted.

Twenty carriages composed the funeral cortege which moved slowly through the thinly populated section of the capitol, yet the entire route was flanked by dense masses of people who stood in silent tribute to the man who led their country through the great war. Congress stood idle in honor of the dead, government departments closed for the day and in many states the wheels of commerce and municipal and state governments halted for a few minutes as the funeral service progressed.

There were no military detachments in the cortege aside from a small group representing the army and navy, detailed as active pallbearers.

Society

Florence and Winnifred Batten spent the week in Toronto as the guest of their sister, Mrs. V. A. Selkirk.

Mr. and Mrs. Walter Peters announce the engagement of their younger daughter, Gwenyth Jean, to Mr. Irwin Wedlock, second youngest son of Mr. and Mrs. William Wedlock, the marriage to take place in March.

A third shower was held last evening for Mrs. Alexander Keitel, formerly Miss Margaret Sherlock. The first was a miscellaneous shower held at the home of Mrs. Spry, 210 Stewart street. The second a kitchen shower at the home of Mrs. Robt. Neill, 359 Hunter street, and last evening a fruit and pickle shower took the form of a house warming when thirty of the members of "The Service for Others" Bible Class of Trinity Methodist Sunday School surprised Mr. and Mrs. Keitel at their home 503 Bolivar street.

In the list of guests who attended the dance given by the Bank of Nova Scotia, Toronto, in the ballroom of the King Edward Hotel, last evening, the name of Miss Hill, Peterboro, appears; also that of Major W. T. Fortye.

Mrs. James Lynch has returned home after a week's visit at the home of Judge and Mrs. O'Connell, Toronto.

Mr. and Mrs. W. J. Sloan, of Buffalo, N.Y., are guests of Mr. and Mrs. George Sloan, 518 Chamberlain street.

Dr. James V. Gallivan returned to the city last evening after a month's absence spent in touring the Southern States.

DATE OF COMMERCE MEETING IS CHANGED

Owing to other attractions in the city, the general meeting of the Chamber of Commerce has been changed from the 8th of February to Monday, February 11th, at 8 p.m.

The Chamber is particularly fortunate in securing as speaker of the evening Mr. C. Howard Smith, President of the Canadian Manufacturers' Association, from Montreal.

Mr. Smith, who is widely known for his broad viewpoint in connection with Canadian trade, will speak on Canadian trade conditions.

The Nominating committee of five will be elected at this meeting for the annual election, and owing to the considerable inconvenience which Mr. Smith has been placed to, to visit this city, a large attendance is expected.

All citizens interested are cordially invited to attend.

The Chamber is indebted to one of its executive, Mr. P. P. Westbye, for the presence of Mr. C. Howard Smith on this occasion.

JAMES GATES IS NOT O.D.C. FOR MONAGHAN

James Gates, Peterborough's Official Dog Catcher, told The Examiner to-day that the letter in a recent issue, in which it was said the dog catcher was lying down on his job, does not apply to him.

The letter was from a resident in North Monaghan, and Mr Gates points out that his authority does not extend past the city boundary.

The catching of dogs in North Monaghan, he says, is up to the dog catcher appointed by that municipality.

COLBORNE FARMERS ASK RELEASE OF BENSON COX

GODERICH, Feb. 6—(Special)—Colborne township farmers unanimously petition the Attorney General to release Benson Cox, employer of the late Charles Bulpitt from jail sentence.

VANDALS AT WORK.

LONDON, Feb. 6.—An epidemic of thefts from churches has broken out in West Surrey, the latest being the stealing of six rugs from the belfry of the church at Chertsey.

SEEK RED RYAN'S PAL

MINNEAPOLIS, Feb. 6.—(Special)—Thomas Bryans, pal of Red Ryan is being sought here following a ten thousand dollar robbery in St. Paul.

THE ENGAGENENT RING

It is something that will be treasured for a lifetime

A Warne diamond ring fills all requirements,

Priced $25.00 to $350.00

Warne Bros.
DIAMOND HALL
349 George Street
'Phone 880.

WHOLE TOWN HELPS ITS OWN INVENTOR.

Municipal Council Led the Way in Helping Inventor Who Had Come to the End of His Resources.

OBERLEUTENSDORF, Czechoslovakia, Feb. 6.—(Associated Press). —This industrial town of 12,000 persons has voluntarily transformed itself into one great electrical workshop to assist Fritz Havlitzek, a local electrician, in his struggle to improve apparatus of his own invention designed to transfer electrical power without wires. Every man, woman and child in Oberleutensdorf consider themselves Havlitzek's assistants. Every house, every machine shop, every telegraph pole in the town has been placed at the disposal of the young inventor.

Just at the time when Havlitzek had nearly perfected the machine upon which he had been at work for years, his funds gave out and he found himself unable to carry on his endeavors. But the burgomaster and the town deputies quickly came to Havlitzek's aid and gave him money with which to continue.

Oberleutensdorf manufactures toys, textiles ,hats and steel goods. Every worker in town looks upon young Havlitzek as a second Edison, and the men of science who have seen his work predict great accomplishments for the local wizard of electricity.

COST OF LIVING INCREASED MUCH.

Has Taken a Jump of 65 Per Cent. Higher Since Before the War Started in 1914.

NEW YORK, Feb. 6.—The cost of living now is about 65 per cent. higher than when the war started in 1914. This is the latest estimate by National Industrial Conference Board. It arrives at its figure by striking an average for the whole country. In some communities, cost of living is higher. Other places, it's lower.

Also keep in mind that the 65 per cent. figure is for a wage-earner with five in family.

In simpler terms, it now costs $1.65 to buy what cost $1 before the war. Also, a man must make $1.65 now to have an income equivalents to what $1 was in pre-war days. Interesting, for the individual to figure up and find how his income compares with "what should be," on this basis.

Do you live on a budget system —divide your income in advance, allowing so much for rent, so much for food, and so on? Here are the N. I C. Bard's figures showing how spending should be scientifically divided:

Out of a $10 bill, the board figures $4.31 for good, $1.77 for rent or other shelter, $1,32 for clothing, 56 cents for fuel and light, $2.04 for "sundries." These figures cover only the income actually spent. They do not include the 10 or 20 per cent. which experts say must be saved to provide properly for old age and success.

Consolation: While the board reports that it now takes $1.65 to buy what cost $1 before the war, an outlay of $2.05 was required in purchasing the same stuff at the price peak in July, 1920.

Introducing Church Union

WINNIPEG, Feb. 6.—(Canadian Press).—To introduce the church union bill officially to the leaders of the Prairie governments, Rev. Dr Chown, General Superintendent of the Methodist Church, Rev. Principal Alfred Gandier, Moderator of the Presbyterian General Assembly and Rev. Dr. W. T. Gunn, General secretary of the Congregational Union, arrived in Winnipeg yesterday from the east.

The church men will interview John Bracken of Manitoba to-day, Premier Dunning of Saskatchewan in Regina on Friday, and then proceeded to Edmonton, where they will visit Premier Greenfield.

Following the Edmonton visit, Dr Gunn and Principal Gandier will return to watch proceedings in the Manitoba Legislature while Dr. Chown will go to British Columbia to confer with Premier John Oliver.

SIXTEENTH LEGISLATURE OF ONTARIO IS OPENED WITH USUAL CEREMONY

Many Legislative Measures Announced in Speech From Throne—Schools, Trade and Agriculture Affected.

TEMPERANCE ACT

TORONTO, Ont. Feb. 6.—(Canadian Press).—First session of the 16th legislature of the Province of Ontario opened officially this afternoon with all customary ceremony. After the election of Jos. E. Thompson, M.L.A. as speaker, Lieutenant Governor Cockshutt read the speech from the throne which gives indication of considerable government legislation to be brought down during the session. Among the various measures which the speech announces to be forthcoming is one "to make provision to enable the Government to secure an expression of opinion from the people with reference, to Provincial Liquor legislation.' Another is to provide the appointment of a legislative secretary for northern and north western Ontario. It is understood that this position will be given to Frank Keefer, M.L.A. Port Arthur. The speech after reference to the revival in trade in Ontario makes reference to Hydro saying that the problem of further power development now presents itself. Legislation is announced for the modification of the courses of study in elementary schools.

Better advertisement of Ontario in the Old Country and selected immigration with supervision after arrival is also announced. There will be a committee of the house selected to study the economic and of agriculture and make suggestions for legislative remedies. The government will encourage co-operation marketing of farm products. The re-organization of the highways department and more encouragement to county and township roads is promised.

Encouragement by means of bounty on iron ores will be given to mining and extension of the T. & N. O. Railway in the Lorraine district will be seriously considered.

Provision will be made for a separate minister of health.

The speech announces the re-organization of the Workmen's Compensation Board and its works.

SPEECH FROM THE THRONE.

TORONTO, February 6 (Canadian Press). — Probably the most important forecast in the Speech from the Throne is the announcement of the introduction of legislation to make provision to enable the Government to secure an expression of opinion from the people with reference to the Provincial Liquor legislation.

"Among the measures which will be submitted to you for your consideration are Bills," read the Address, "to provide for the appointment of a Legislative Secretary for Northern and North-Western Ontario, respecting assistance to the iron ore industry, to amend the Companies Act, to amend the Workmen's Compensation Act, respecting the Board of Governors of Toronto University, to amend the Department of Education, and to amend the Judiciature Act, to consolidate the insurance laws, to amend the Municipal Act, and for other purposes.

Electrical Energy.

In commenting on the operations of the Queenston-Chippawa development to which the sixth unit has been added, His Honor said: "Throughout the province the demand for electrical power has fully realized the anticipations of the Hydro-Electric Power Commission, so that the problem that now presents itself is to make timely provision for the future requirements of the various districts."

Dealing with education it was stated that the Government intends to "modify and improve the elementary schools so as to simplify the courses of study, and bring them into more direct relation to the needs of the people. The question of providing better facilities for education in rural communities is receiving special consideration.

You will be asked to make adequate provision for all branches of education which have the right to look to the State for substantial assistance.

"In order that a larger share of immigration of agriculturists and domestic helpers may be attracted to this province from the Mother country," reads the address, "my ministers have made better provision for placing the advantages of this province before the Britisht peoples. Arrangements have been made for placing directly with the Ontario farmers a number of British boys who will in due course become useful Canadian citizens. It will be generally realized that the useful selection of immigrants and thorough supervision of their location in this province will tend to produce the best results for all concerned."

Agricultural Situation.

A committee of the House will be appointed to consider the agricultural situation with a view to forming a policy touching production, transportation, marketing and other conditions.

"It is to be hoped," say the speech, "that a spirit of co-operation will prevail, thus demonstrating the community of interest which exists between all classes of the people."

An endeavor will be made to advance the cooperative marketing movement.

Highways Department

In connection with the reorganization of the Highways Department efforts will be made to develop the county and township systems.

Provision will be made for the appointment from the members of an advisory board to bring a closer association between municipalities contributing to highway construction.

The Dominion's cooperation will be sought in the development of Northern Ontario through a bounty for the mining of Canadian ores. Satisfaction is expressed in the increased business of the T. and N.O. and an extension into Lorrain is under consideration.

The O.T.A.

The definite statement in the Speech from the Throne that "among measures which will be submitted to you for consideration," is one "to make provision to enable the Government to secure an expression of opinion from the people with reference to the Provincial liquor legislation," will need some amplification. It doesn't say anything about any definite time for securing an expression of opinion. The bare statement means that the machinery will be ready for a vote by the people.

With such an Act on the statute books, the Government could have a vote taken when it desired.

Premier Ferguson has stated repeatedly that the Act will not be changed until the people desire it to be changed and that there will not be a vote until sufficient people want it.

The Government will be the final judge as to the time when "sufficient people" do want to vote on the liquor question again.

HON. G. H. FERGUSON

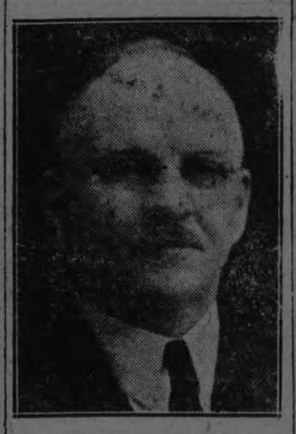

HON. G. H. FERGUSON,
Premier in the 16th Legislature of Ontario, which opened to-day.

Financial News and Views

Canadian Stock Exchange — And Mines

New York Stock Exchange — and Curb Prices

Today's Quotations and Opinion and Reviews of the Markets.

NEW YORK STOCKS
(Closed at 12.30 to-day).

	High	Low	Close
Atchison Rly.	101	101	101
Allied Chem.	72	72	72
Amer. Loco.	75⅜	75	76
Amer. Asphalt	45⅛	45⅛	45⅛
Amer. Smelters	61⅜	61⅜	61⅜
Baldwin Loco.	130⅜	129¾	130⅜
Balt. & Ohio	58⅜	58⅜	58⅜
Bethlehem Steel	61¾	61⅝	61¾
Amer. Can.	119¾	119⅜	119¾
N. Y. Central	102⅜	102⅛	102⅛
Chandler Motor	64⅛	64⅛	64⅛
Corn Products	174	174	174
Ches. & Ohio	76	76	76
Crucible Steel	70⅞	69¾	70
Cal. Pet.	28¾	28⅛	28¾
Davison Chem.	50⅜	50⅜	50⅜
Erie R.R.	27⅜	27⅛	27¼
Famous Players	67⅜	67⅜	67⅜
Gulf States Steel	86¼	86¼	86¼
Coca-Cola	74½	73½	73¾
Kelly Springfield	20¼	20	20¼
North. Pacific	55½	55½	55½
North-West	54⅜	54	54
Pan-Amer. A	49	48½	48½
Pan-Amer. B.	47⅜	46⅜	46⅜
Prod. & Ref.	41⅜	41	41
Sinclair Oil	24	24	24
Sears-Roebuck	90	90	90
South. Rail.	47¼	47½	47½
Studebaker	106	105⅜	105⅞
Trans. Oil	5¼	5	5
Amer. Wool	72½	72½	72½
U. S. Steel	108¼	108⅛	108¼
Amer. Sugar	60	60	60
Inter. Paper	41	40¾	40⅝
Union Pacific	132	132	132
Stand. Oil NJ	41¾	41⅜	41¾
Stand Oil C.	67⅜	67½	67½
Van Steel	31½	31⅜	31⅜
Crossed the Sahara			

CANADIAN STOCKS.

	High	Low	Close
Abitibi	66¾	65¾	66¾
Atlantic Sugar	20½	20¼	20½
Bell Tel.	128	128	128
Brazilian	48¾	48⅛	48½
Brompton	39½	39¼	39½
Canada Bread	73	73	73
Can. Pacific	153¼	152½	153¼
Detroit United	70	69	70
Laurentide	93¾	93¼	93¾
Span. River C.	114	112	114
Steel of Canada	78¾	78½	78½
Twin Cities	65⅝	65¾	65¾
Smelters	37	36⅛	37
Breweries	56	56	56
Montreal Power	156	156	156

MINING STOCKS.
COLD.

	Asked	Bid
Argonaut	56	54
Baldwin	5⅝	5¼
Con. West Dome	28¾	28½
Clifton	9½	9¼
Bidgood	11	10
Dome	1775	1765
Goldale	47	45½
Hattie	7¾	7
Keora	10¾	10
Lake Shore	—	360
Moneta	24	23⅜
Newray	40	38½
Porcupine Crown	12	12
Tough Oakes	73	70
Teck Hughes	136	135
Vipond	134	131

SILVER.

Beaver	29	28
Castle Trethewey	64	63
Everett	14½	14¼
Crown Reserve	67½	67
Keeley	257	253
Lorrain Cons.	16½	16
La Rose	23	21
McKinley	13½	12½
Mining Corp.	383	379
Nipissing	640	600
Wettlaufer	25	23
Indian	40	38

PETERBORO WON LAKEFIELD CUPS

Three Trophies in Northern Village Bonspiel Came to Peterboro Today.

LAKEFIELD, Feb. 6.—(Special.)—In the open bonspiel, which concluded here late this afternoon, the three trophies were won by Peterborough rinks. To-day's results were:

DAWSON TROPHY.
Semi-Finals.

Lakefield.		Lakefield.
J. E. Galvin		R. C. Chittick
Skip 11		Skip 12
Peterboro.		**Lakefield.**
J. N. Bacon		J. W. Ridpath
Skip 11		Skip 9

Finals.

Lakefield		Peterboro.
J. Porter		G. Cairns
W. Morrison		T. Donaldson
R. Murduff		G. Boucher
C. Chittick		J. N. Bacon
Skip 8		Skip 11

LAWLESS CUP.
Semi-Finals.

Peterboro.		Lakefield.
R. T. Best		C. S. Tanner
Skip 18		Skip 6
Lakefield		**Lakefield.**
Rev. P. L. Jull		T. Crawford
Skip 11		Skip 15

Final.

Peterboro.		Lakefield.
Clegg		R. Jory
Downey		J. Payne
H. F. Foote		N. A. Moore
R. P. Best		T. Crawford
Skip 12		Skip 8

CROSSES SAHARA

PARIS, Feb. 4 — The Sahara Desert has been crossed from north to south in five days and four hours by automobiles containing the French Military Mission from Colombechar, Algiers, to the Niger. The party started Jan. 25, and arrived Jan. 31, but this included supplementary reconnaisances of over 400 kilometers, the actual time being thereby prolonged to six days.

The vehicle used was a six-wheel Renault, ten horse power type,which recently successfully crossed the great sand dunes of Southern Tunisia in Southern Algeria. The New York Times correspondent was present on that journey which was subsequently continued to Wargia and Gardia across the terrible bad lands and lava rocks, showing the new type of car is able to go anywhere over the Sahara. It was then planned to make record time trips to Timbuctoo on the Niger.

LADIES' CURLING WILL REACH FINAL TO-MORROW

In the Ladies' Curling games, the second round in the vice-skip's' competition was played yesterday afternoon, resulting as follows: Mrs. A. W. Turner, 11, Mrs. J. H. Vernor, 8; Mrs. R. Grant, 12, Mrs. B. Harkness, 7.

The third round in the competition was played this morning, between two rinks: Mrs. R. Grant, 9, Mrs. A. W. Turner, 8; Mrs. M. Neill, 7, Miss E. Munro, 6.

The finals in the vice-skips' competition will be played on Thursday afternoon, at 2 o'clock, between the rinks skipped by Mrs. R. Grant and Miss M. Neill.

CHANCES IN CABINET.

FREDERICTON, Feb. 6.—(Special).—Hon. A. B. Copp, Secretary of State in the Dominion Cabinet, may go to the Senate, and Magee or Robinson of the New Brunswick Government will likely succeed him in the King Ministry.

TO RECOGNIZE LIBERALS.

TORONTO, Feb. 6.—(Special).—Will change the existing law, if necessary, to recognize the Liberal group as the official Opposition in the Legislature, says Ferguson.

BANKRUPT.

Seventeen out of every 200 farm owners in the 15 corn and wheat producing states lost their farms between 1920 and the spring of 1923. Hard times "wipe them out." Many others would have gone bankrupt, except for the leniency of bankers and other creditors.

About one out of every 100 business firms fail each year in the United States. So the farmer, as an institution, was hit about four times as hard by depression as the average business organization, in the matter of absolute disaster.

Life hasn't been easy picking for most of us, since May, 1920, when prosperity went on the rocks. But the farmer has been hit hardest of all.

OBITUARY

FANNY DUNDAS.

The death occurred last evening of Mrs. Fanny Dundas at the residence of her daughter, Mrs. Frank Barrett, 72 Benson Avenue.

Mrs. Dundas, widow of Henry Dundas, who predeceased her 23 years ago, was in her 74th year. She was a Methodist in religion and had attended the George Street Church for the past 45 years.

Mrs. Dundas was born in South Monaghan, but for the last forty-five years she has resided in Peterboro.

There are left to mourn her loss two sons, John and William, and one daughter, Mrs. Frank Barrett, of this city.

The funeral will take place from the residence of her daughter, Mrs. Frank Barrett, 72 Benson Avenue, to-morrow afternoon at 2.30, interment taking place at the Little Lake Cemetery. The Rev. H. Young will officiate.

THE ANGLICAN SUNDAY SCHOOL WORKERS MET

A meeting of the Anglican Sunday School Workers' Association was held last evening in the Parish Hall of All Saints' Church. The President, Miss Clara Adams, was in the chair. The address of the evening was expected from Rev. Walter Cox of Lakefield, who was unable to be present. His place was taken by the Rev. Dr. Blagrave, who spoke in interesting fashion on Sunday school work, giving some helpful hints to the teachers present. A musical programme included a reading by Mrs. H. E. Connolley, an instrumental selection by Miss Madeline Willis, and a vocal solo by Miss Edith Tucker. The service of refreshments by the teachers of All Saints' Sunday School closed the evening.

LOCAL TRENT OFFICERS AT FUNERAL OF CHIEF

The Peterboro department of the Trent Valley Canal was represented in Ottawa at the funeral of the late W. A. Bowden, chief of the Department, yesterday by the folowing members: Mr. D. E. Eason, superintending engineer; Mr. A. L. Killaly, superintendent, and Mr. Alex. Spence, assistant engineer of the Trent Canal staff.

Most of the other departments of the Trent Canal were also represented at the funeral.

PEELING ONIONS.

If you will sit beside an open window when you peel onions you will not feel so much inclined to weep while at the task.

This Winter keep efficient take SCOTT'S EMULSION

Two Sockets

Here is the big little electrical invention.

—Mr. Electro-serve

NO home should be without a two-way plug. The woman knows how it will help her. She can attach a curling iron and still have a light in the room. She can iron and still be served with a light through one of the sockets.

SERVICE
PETERBOROUGH UTILITIES COMMISSION
"DO IT ELECTRICALLY"
H.O. FISK, M.E.I.C., MANAGER
PHONE 1218

SHELL FRAMES
DE LUXE
Our New Styles in Shell Frames are the very last word in Eyeglass Mounts. They give a most distinctive appearance.
A. A. FOWLER
Phm. B, Eye Specialist
Ground Floor
373 GEORGE STREET

Furs Repaired
ALTERED AND REMODELLED
We also specialize in trimming cloth coats. We guarantee the best satisfaction to our customers.
Our prices are the lowest in the city
The Parisian Fur Co.
180 CHARLOTTE ST.
12d-36-433

STILL STUDIES AT 96.

CAMBRIDGE, Eng., Feb. 6.—Dr. George Downing Liveing, oldest resident of Cambridge University, though now 96, still thirsts for knowledge.

Every day he's at work in the chemical laboratories. And so it has been for 78 years. For 47 years he was head of the chemistry department.

BIRTH.

TRUSSLER.—To Mr. and Mrs. W. Trussler, 12 Frederick Street, on January 30th, a son.

IN MEMORIAM.

In loving memory of Lottie Singer, who died February 5, 1923.
She gone from earth, God called her,
We know His ways are best,
That up in Heaven our darling's safe home,
Forever with the blest.
An angel whispered as she slept,
"The Master calls for thee."
Then bore her safe, without one pang
Beyond the crystal sea.
—Inserted by Father, Mother and Sister.

BRONCHITIS

Leaves a bad cough. So does "flu" and la grippe. But these lingering coughs yield easily to the healing and remedial qualities of
CHAMBERLAIN'S COUGH REMEDY
Every user a friend

SCHNEIDERS SAUSAGES and WEINERS
Have you tried them?
Pure Pork Products from Kitchener, per lb. 25c
Fresh Thursday Morning.

4's Pure Strawberry Jam	79c
2 Crossed Fish Sardines	35c
Knox Gelatine	22c
Eagle Brand Milk	20c
Large "Carnation"	2 for 25c

Try Our 70c Coffee.
Boyle's CASH & CARRY GROCERY.
60 HUNTER ST. E. 168 CHARLOTTE

Sharon Glasses
Your Eyes.
Are worth the price of all the glasses ever made and like as not you need but one pair.
We examine eyes and fit glasses. This is all we do. But we do it.
M. J. ROCHE
OPTOMETRIST,
188 CHARLOTTE ST.

THERE IS A DISTINCTIVE CHARACTER TO OUR EFFORTS
BELLEGHEM'S
FUNERAL SERVICE
PHONE 85
AMBULANCE

Dr. Goodwin
Chiropractor
Palmer Graduate
106-108 Barrie Building.
Lady Attendant 'Phone 431
Hours 10-12 a.m., 2-4 and 7-8 p.m
Office Closed Tuesday and Thursday Evenings.

"It's Confidence That Does It"
FEED

Oyster Shell, 100lb.	$1.45
10lb.	25c
Grit, 100lb.	$1.25
10lb.	25c
Scratch Feed, 100lb.	$2.20
National Scratch Feed, 100lb. for	$2.50
Fall Wheat, good quality, 100lb.	$2.15
Buckwheat, good quality, 100lb.	$1.95
Laying Mash, with a guarantee—7lb.	35c
25lb.	90c
100lb.	$3.25
Corn, Re-cleaned and Cracked—100lb.	$2.30
Zenoleum Lice Powder	25c

(These Prices are Delivered)
PORTER S. WHITE CO.
334 GEORGE STREET
Two Phone - 1960-1961

"FLAMING PASSION"
with NORMA SHEARER
ALEX. B. FRASER. MONTE BLUE
CAPITOL - Now

The Evening Examiner

PROBABILITIES.
North-westerly and northerly winds; mostly fair and cold to-night and Friday.

VOL. LIV., No. 32 PETERBOROUGH, THURSDAY, FEBRUARY 7, 1924 PRICE THREE CENTS

First Round Semi-Finals - Intermediate Hockey - Belleville vs. Peterboro - Tomorrow Night

(FRIDAY) BROCK ST. RINK—Game Called 8.30—General Admission 50c, Balcony 75c, Reserved Seats $1.00. General Admission, Ladies, West Side, 50c; Gents, West Side, 50c

PARIS AND LONDON DENY L. GEORGE INTERVIEW ALLEGING SECRET PACT BETWEEN WILSON AND CLEMENCEAU

Memorandum on Military Occupation of Rhineland Was Not Shown to Him During Peace Conference, Lloyd George Affirms — British Foreign Office Suggests He Had Simply Forgotten It Among the Many Documents He Considered.

CREATES SENSATION.

LONDON, Feb. 7. — With reference to an interview with former Premier Lloyd George published by the New York World yesterday and re-published in a sensational way by the London Evening Standard tonight, the Foreign Office has issued the following statement:

"An interview is stated to have been given by Mr. Lloyd George to an American paper, in the course of which he is made to express himself with indignation regarding his discovery in certain official documents recently forwarded to him of evidence that during his absence in London President Wilson and Monsieur Clemenceau had signed at the peace conference in Paris a 'secret compact' regarding military occupation of the Rhineland.

"The interview continues: 'I have always been attacked by many people in England as the villain of the piece. I have just received the document from the Foreign Office. The French now wish to publish the agreement between Wilson and Clemenceau, and desire me to agree. It is a little late to ask my consent: I have never seen the document before.

Asked Government's Consent.

The statement of the Foreign Office proceeds:

"These assertions should be read in conjunction with the following facts: "The Foreign Office has been notified that the French Government intends to prepare a Yellow (Blue) Book, concerning certain documents connected with the drafting of Articles 428 to 431 of the Treaty of Versailles. The consent of His Majesty's government to the publication of these documents is necessary, in view of the agreement reached by the peace conference under which the official records of the proceedings of the conference were not to be published.

"On January 22, the Foreign Office decided that before replying to the French Government, it would be only courteous to acquaint Mr.Lloyd George with the proposals, since in conjunction with President Wilson and M. Clemenceau, he had been concerned in the discussion of the matter. A letter was written on January 25, by a Foreign Office official to Mr. Lloyd George's secretary, asking him to ascertain whether Mr. Lloyd George had any objection to the publication of the documents, and enclosing the proof sheets.

Lloyd George a Party.

"There could be no doubt of the purpose of the Foreign Office ,nor of the nature of the communication, as the following sentences from it show: 'We feel that before replying to the French we ought to consult Mr. Lloyd George, who was one of the parties to the discussion at the peace conference from which these documents took shape. I have consequently been directed to ascertain through you as soon as possible whether he sees any objection from a personal viewpoint to their inclusion in the Yellow Book, provided presumably that the other Governments interested likewise raise no objections. Please return proof sheets with your answer.'

"No answer has been received, the proof sheets have not been returned and the first indication of the letter having reached Mr. Lloyd George's hands come from his alleged interview. It will be seen from the above that in on or two respects the interview as reported is not accurate."

Press Sensation.

The London newspapers are making a sensation out of Mr. Lloyd George's statement in an interview Sunday last that an agreement existed between Mr. Wilson and M. Clemenceau, regarding the French occupation of the Rhineland of which the then English Premier was unaware until the French government sought permission to publish the memoranda.

The Evening Standard, in a double column story, refers to Mr. Lloyd George's statement as a "disclosure which could not easily have been made public during Mr. Wilson's lifetime."

Officials expressed the belief that Mr. Lloyd George's statement has become greatly exaggerated since it was first made. They point out that the document to which he referred as having been secret is only one of many memorandums exchanged among the Big Four during the protracted negotiations regarding the Rhineland. Each of the Allied Premiers outlined his views on the Rhineland issue at the time and exchanged memoranda with their colleagues.

It was during this period that the British Premier returned to London to look after important domestic political developments. The theory is advanced that in the multiplicity of documents he was called upon to consider Mr. Lloyd George failed to remember specifically the memorandum respecting an occupation of the Rhineland which passed between M. Clemenceau and Mr. Wilson.

How Subject Arose.

Throughout the hour's conversation on Sunday, the former Premier did not appear to desire that a sensation be made of the Wilson-Clemenceau memorandum. The subject arose while he was discussing Mr. Wilson's character, his difficulties in Paris, and how events transpired to cause him at times to sacrifice idealism for allied agreement on various clauses of the treaty.

One such circumstance had just come to his attention, Mr. Lloyd George said. It was the agreement between Wilson and Clemenceau regarding the occupation of the Rhineland, the details of which he said he had never been acquainted with, that in fact he never knew that such a memorandum had passed between Mr. Wilson and M. Clemenceau on that subject until the previous day, when he had received an equiry from the British Foreign Office seeking permission on behalf of France for publication of the memorandum. A copy of the memorandum in question accompanied the inquiry.

Mr. Lloyd George said that this was the first intimation he had had that a Rhineland understanding between Wilson and Clemenceau had been embodied on paper. That he knew of the existence at least of a verbal understanding between Wilson and Clemenceau on the Rhineland question seems amply borne out by the fact that such a stipulation subsequently was incorporated in the Versailles Treaty.

Before Wilson Died.

At the Foreign Office to-night it was stated that only Mr. Lloyd George's permission was awaited before assuring the French government that there was no British objection to the publication. According to the official circles here there can be no question of the French government's intention not to publish the memorandum until after Mr. Wilson's death The French request for permission to publish in the event of Mr. Wilson's death was in Lloyd George's hands the Friday before Mr. Wilson died.

"A MARTYRED NATION."

DR. VINING, OF TORONTO, WILL SPEAK TO THE FOUR PETERBOROUGH CHAPTERS I.O.D.E., AT THE Y.W.C.A., ON FRIDAY, 8TH FEBRUARY, AT 4 P.M. THE PUBLIC ARE CORDIALLY INVITED. SILVER COLLECTION. 1d

SKATING TONIGHT
AT EIGHT O'CLOCK
Sacred Heart Rink
THE 57th BAND IN ATTENDANCE
Admission - 15c and 20c
BLOCK CONTEST

I.W.W. Bore Within Lumber Industry

CALGARY, February 7 (Canadian Press). — That the International Workers of the World, by organising the lumber dispute in Eastern British Columbia, is making an effort to tie up the entire lumber industry of the Dominion as a starting point to overthrow constitutional government and introduce Communism in its place, was the opinion expressed yesterday by John H. Hanna, secretary of the Calgary Board of Trade, after giving full consideration to information he had received on the situation from every available source.

There was no doubt, he said, but that the I.W.W. was endeavouring to help the employees in that industry.

With their activities closely watched in the United States, the men behind this organisation are endeavouring to get a foothold in Canada, it was stated, and if they are successful in the lumber camps of British Columbia, Alberta, and other Provinces would soon be having the same trouble.

Concerted action to rid the country of these agitators should be taken immediately, it was stated.

The French Foreign Office Contradicts Implication That Publication of the Memorandum Was Withheld Until Wilson's Death — Deputies Indignant — One Official Declares Lloyd George Himself Proposed Occupation of Rhineland For Fifteen Years.

Says L. G. "Is Raving."

PARIS, Feb. 7.—Declaring that no secret pact between M. Clemenceau and Woodrow Wilson had been concluded, as alleged by Mr. Lloyd George, the former British Prime Minister, the French Foreign Officer issued a brief statement last night setting forth that the French Government reserved its reply to the allegations of Mr. Lloyd George until it was in possession of the exact text of the former Premier's utterance.

In the meantime part of the text of Mr. Lloyd George's interview, declaring that Mr. Wilson and M. Clemenceau had made a secret agreement for the occupation of the Rhineland in the face of his opposition, reached Paris just when the Chamber of Deputies was adopting resolutions of condolence on the death of the former president.

The report created a sensation in the lobbies of the Chamber. Andre Tardieu, for many years closely associated with Clemenceau, absented himself from the Chamber proceedings long enough to declare that Lloyd George's assertions were "stupid."

Await Full Text

The Foreign Office Communique was as follows:

"The French Government reserves its reply to the allegations of Mr. Lloyd George until it is in possession of the exact text. For the moment it contents itself with the declaration that it did not wait for the death of former President Wilson to ask consent of the British Government for the publication of a Blue Book containing documents relative to deliberations on the conditions of the treaty concerning the security of France, as well as treaty guarantees.

"On December 24, instructions to Count St. Alaire, (French Ambassador to Great Britain) were signed to this effect, and he made the necessary demand on January 8,1924. The French Government, moreover, knows of no document to which the insinuation of Mr. Lloyd Gerge might apply. There was concluded no secret pact between M. Clemenceau and Mr. Wilson, and if there were conversations between them during the absence of Mr. Lloyd George, the latter knew of the result as soon as he returned and he gave his approval on the morning of April 22, 1919.'

Why Ask Consent

Indignation was expressed by the Deputies in the lobbies at the apparent insinuation that the French had waited until after the death of Mr. Wilson before asking Mr. Lloyd George's permission to publish the documents. The general query was: "What was the reason for asking Lloyd George's consent to such pub lication, if it was a secret treaty between Clemenceau and Wilson and one to which Lloyd George was not a party "

At the French Foreign Office, surprise was great when the report was received. The first news was regarded as increditable; only when the partial text of the interview was handed to the French officials did they believe that the British statesman really said what was attributed to him. It was then announced that a reply would be forthcoming as soon as Premier Poincare, who was occupied in the Chamber, could be consulted.

M. Clemenceau was out for the afternoon and evening, but a member of the French delegation to the peace conference, who was aware of everything that occurred between Clemenceau and Wilson and between Clemenceau and Lloyd George, declared that the report was 'preposterous," and that Mr. Lloyd George was 'raving, if he really said what is attributed to him.'

This delegate added: "It was Lloyd George himself who proposed the occupation of the Rhineland for fifteen years to M. Clemenceau, at the same time promising to get President Wilson to agree."

Issuing Blue Book

The intention of the French Government to issue a Blue Book recording all the negotiations concerning the occupation of the Rhineland and other questions from which have developed differences with the British Government became known weeks ago, and it was officially stated at the Foreign Office that the consent of the British Government to the publication of documents in which Great Britain was concerned had been asked. No such request was made of Mr. Lloyd George, however, it was learned this evening, the explanation given being that Mr. Lloyd George had long ago ceased to belong to the Government.

A member of the Foreign Affairs Committee of the Chamber, who has made a close study of the Treaty of Versailles and is acquainted with the circumstances of the negotiations, said it was astonishing that Mr. Lloyd George had waited until the death of Mr. Wilson to make the existence of the agreement public. He added that if such a secret agreement existed between Mr. Wilson and M. Clemenceau, it ceased to be secret if, as Mr. Lloyd George said, it was communicated to the British Government. The Foreign Affairs Committee had never heard of it.

Rome and Moscow Approved Accord

MOSCOW, February 7 Canadian Press). — Italian recognition of the Soviet Government probably will come within a few days, according to Maxim Litvinoff, who said yesterday that Mussolini sought to get the treaty signed last Sunday immediately following the news of the British recognition.

The Russian delegation in Rome, however, desired to confer with Moscow regarding certain points in the trade treaty.

U.F.O. TO INSIST ON RECOGNITION

Hon. Manning Doherty Intimated Farmers Will Refuse to Be Ignored As Official Opposition In Legislature.

TORONTO, February 7 (Canadian Press). — Although here has been no formal protest from the U.F.O. members of the Legislature at the Liberals being regarded as the official Opposition, it is understood that the Hon. Manning Doherty will have something to say about the matter when the time arrives.

He intimated that the U.F.O. group would refuse to be ignored, and that they would insist upon recognition under the Act which stipulates that a group of fifteen members must be regarded as an opposition.

Other members of the U.F.O., including the Hon. W. E. Raney, express similar views to that of their leader, Mr. Doherty.

However, in the election of Mr. Speaker, the Government recognised only the Liberals on the Opposition side.

Mr. Sinclair, the Liberal leader, congratulated Mr. Thompson on behalf of the Liberals, but there was no voice heard from the U. F. O. ranks.

Debate on Speech.

The debate on the reply to the Address from the Throne was proceeded with to-day in the Legislature, J. F. B. Belford (East Northumberland) moving the reply, and W. S. Haney (West Lambton), the youngest member o the new House, seconding it.

At noon the Conservative members were the guests of Premier Ferguson at luncheon, which was followed by a Conservative caucus, at which whips were chosen and legislation considered.

QUEBEC FARMERS ASK HIGHER RATE

Resolution Names $5 a Day For Jury Duty — Object to Daylight Saving.

MONTREAL February 7 (Canadian Press). — Declaring that if the Provincial Government undertook to help out a bank to the extent of $15,000,000 there was no reason why the farmers of the Province should not at least receive a similar "hand out," L. P. DeCourval of Victoriaville asked the delegates to the sixth annual convention of the United Farmers of Quebec here yesterday afternoon to pass a resolution to that effect.

His motion was defeated.

W. Bastien was elected president at yesterday's meeting.

Among the resolutions passed was one protesting against summer time clock advances and one asking that farmer jurors be paid $5.00 a day.

Freight rates for milk were objected to as too high, the Federal Department of Agriculture will be asked to appoint a Federal weigher of milk and butter, and the Provincial Department of Roads will be asked to bear the full costs of road construction in the future.

JOHNNIE BULL'S NEW TEACHER

LAST WHITNEY DIES IN OTTAWA

E. C. Whitney Built Up Fortune in North-West—Set Example During War By Patriotic Contributions.

OTTAWA, February 7 (Canadian Press). — Edward Canfield Whitney, philanthropist, capitalist lumberman, banker, and for twenty-eight years one of Ottawa's outstanding citizens died here yesterday.

The surviving relations are Mrs. Whitney and several nieces and nephews. One brother still survives, Albert Whitney, of Prescott, who was the oldest of the brothers.

The late Sir James P. Whitney, Premier of Ontario for many years, was another brother. A third brother, Edgar Whitney, died some three years ago in Montreal and another one died in the West some twenty years ago.

The story of Mr. Whitney's life is one of the romances of this continent. Educated in Ontario, he went west in the early days and was a contemporary of the late James J. Hill and other giants of commerce and railway construction in the North-West. There he built up a great fortune coming back to Ottawa about 1896.

His gifts, especially in later years, were enormous, although the general public heard of only a small portion of these benefits.

Mr. Whitney was born at Williamsburg, Ont., 79 years ago. A Governor of the University of Toronto, Mr. Whitney was a most generous supporter of that institution. He presented a residence to the men students at the University. He also donated to the University library a valuable collection of works on Egypt and its antiquities.

During the war years, Mr. Whitney set a wonderful example by his patriotic generosity. He was one of the most liberal contributors to the Canadian Patriotic Fund, the Canadian Red Cross Society and also subscribed largely to the various war loans.

He is credited with financing practically every one of the many political campaigns in which his brother engaged.

BROCK ST. RINK
Good Skating at Brock Street Rink To-Night
BAND IN ATTENDANCE
Good Musical Program

Remis Taxes in Hardship Cases

REGINA, Sask., Femruary 7 (Canadian Press). — Provision for the remission of taxes by an Order-in-Council in cases of great public inconvenience or of great hardship or injustice to individuals, is made in an amendment to the Saskatchewan Treasury Act tabled in the Legislative Assembly yesterday.

A report from the head of a department is required preliminary to the remission being granted.

BARE QUORUM IN FRENCH CHAMBER

Many Deputies Fatigued By Prolonged Session Had Left the Chamber When Test Vote on the Economics Bill Was Taken.

PARIS, Feb. 7. —Cries of 'Resign! resign!" greeted Premier Poincare last evening after the tumultuous termination in the Chamber of Deputies of a test vote on the powers demanded by the Government to effect economies by decree.

The vote in favor of the Government on the proposed rejection of the article in the bill giving the powers asked for was less than half the full strength of the Chamber as now constituted, and a quorum was barely attained. The majority was 237, but only 16 of the Opposition voted.

The vote was by roll-call, on demand of fifty members. This procedure is rare in the Chamber, and the rule is that the members demanding the roll call shall be counted in the quorum, whether voting or not. Thus, the vote, was valid, and the motion of M. Herriot, the Radical leader, to reject the Government's demand for full powers was defeated.

Pandemonium reigned after the announcement, the Radicals, Socialists and Communists yelling in chorus: "No quorum! no quorum!"

Comparative calm finally was established, permitting M. Poincare to explain that the reduced vote was due to the fact that many members had left the Chamber, tired out by the all-day discussion of the amendments, in the course of which the Communists and Socialists vied with one another in obstructive tactics.

The president of the Chamber declared that a quorum had been attained and that the motion was rejected; whereupon the Chamber adjourned until to-day.

RYKOFF'S HEART TROUBLE.

MOSCOW, February 7 (Canadian Press). — Premier Rykoff is still confined to his bed by heart trouble ,complicated with stomach ailment.

BERLIN SLIGHTS WILSON MEMORY

Foreign Office Declines to Extend Condolence—The Ambassador at Washington Raised Flag of Mourning.

BERLIN, Feb. 7.—The attitude of the Foreign Office in refusing to extend official condolence on the death of Mr. Wilson has resulted in a revival of newspaper comment regarding the late president, in which the Government's action meets with approval in some quarters, while rebuked by others. The following official statement was issued yesterday:

"In response to an inquiry from the German Ambassador in Washington whether the condolences of the German Government on the death of Mr. Wilson shall be given official expression, the German Government informed Ambassador Wiedfeldt that an official expression of condolence by the German Government is to be dispensed with, but that the Ambassador may decide for himself whether and in what manner he may personally participate in the national ceremonies of mourning."

Incident at Washington.

WASHINGTON, Feb. 6. — The flag over the German embassy flies at half mast out of respect to Woodrow Wilson.

It was run up this afternoon, two hours before the Wilson funeral services began. It will remain at half mast until midnight.

A little group of men, gathered near the embassy shortly after noon to see whether the flag would be half-masted. During the morning no flag flew from the staff over the embassy building.

A servant ran up the German ensign half way. The little crowd in the street cheered. Among the group was Paul Maloney, Sault Ste. Marie, Mich., who, last night, with the aid of several taxi drivers, fastened an American flag over the front door of the embassy, where it remained until the police took it down this morning.

It was stated on behalf of Ambassador Weidfeld to-day, that instructions had come from Berlin to half mast the flag, as it was not the intention to show disrespect to Mr. Wilson's memory.

FOR SALE.
DRY BODY HARDWOOD, MAPLE AND BEECH, CUT 12 INCHES, $14.00 PER CORD. 'PHONE 393. J. F. GRAY.
6d-38-532.

GOOD MAPLE AND BEECH HARDWOOD, CUT 12 INCHES, $10 CORD OFF CAR; $12 FROM YARD. CALL 1452J. 26d55 515

OYSTER SUPPER.
OYSTER SUPPER AND DANCE ON FRIDAY, FEB. 8TH, IN ENNISMORE PARISH HALL, UNDER THE SUPERVISION OF THE CATHOLIC WOMEN'S LEAGUE. SUPPER AT TEN O'CLOCK. ADMISSION, FIFTY CENTS EACH. GOOD MUSIC.
2d33 538

TOMB CLOSED ON AMERICA'S GRIEF AT WASHINGTON

Body of Woodrow Wilson Rests in Bethlehem Chapel of New Cathedral at Washington — Streets Lined With Thousands.

"TAPS" SOUNDED.

WASHINGTON, Feb. 7. — A bugle softly calling "Taps" sang peace for Woodrow Wilson, sleeping in Bethlehem Chapel under the towering mass of the Cathedral last night. The same bugler had played the martial requiem for the Unknown Soldier.

As the bugle called, a woman turned away from the entrance to the stone crypt, leaving her dead to the mercy of God. And, at the end, there still stood beside the vault a friend who had battled death for him to the bitter end, who had shared in his triumphs and disappointments and kept vigil with him for more than a half score of years. Not until the great slab of stone had been swung back to close the vault did Dr. Grayson leave the chapel.

Mounds of Flowers.

Distant rumbling of saluting guns ushered in the day of the funeral. To the door of the "S" Street home, and to the chapel of the cathedral were the last simple rites were to be performed, poured an endless stream of flowers. The names of kings and the great ones of the earth and the names of loyal and humble friends were on these tributes.

Before President and Mrs. Coolidge with representatives of the Government and personal friends of the Wilson family had gathered at the house for the first service, thousands had taken their places along the way from "S" Street to the cathedral. The wide avenue was banked with people and kept clear of traffic by lines of military. Before the house stood the guard of honor, non-commissioned officers of the fighting services.

The casket had been placed in the library and before the services commenced, it was vouchsafed to friends to look for the last time on theface of the dead president. The three clergymen took their places at the head of the bier.

Service at Home.

Then Dr. Taylor, under whom Woodrow Wilson had sat during his years of presidential greatness, began to read.

"The Lord is my shepherd"—the comforting words of the Twenty-third Psalm carried through the rooms and up the stairs to the women of the household who waited on the landing.

Dr. Beach of Princeton, who had known the president in his "Old Nassau" days, besought Divine aid in the realization of the high vision of a world at peace that Woodrow Wilson had glimpsed and then Bishop Freeman of Washington read Scriptural passages which had been dear to the heart of the dead man.

As the last solemn words were spoken the honor guard came into the room. They stood a moment, and then lifted the casket to their youthful shoulders.

At Fairbanks, Alaska, which is in the same latitude as Iceland, three men were prostrated by the heat last summer.

C. W. L. MEETING.
THE WILL BE A MEETING OF THE CATHOLIC WOMEN'S LEAGUE ON FRIDAY EVENING OF THIS WEEK, AT EIGHT O'CLOCK, IN ST. ALPHONSUS' LYCEUM. A GOOD ATTENDANCE IS REQUESTED. 1d

Mark St. Rink
GRAND CARNIVAL
57th BAND IN ATTENDANCE
TO-MORROW NIGHT FRIDAY
GOOD PRIZES
ADMISSON 25c
Phone 2C65j for Information

Jessie Alexander Recital
St. Paul's Presbyterian Church
FRIDAY EVENING
Feb. 29th
Tickets 35c

The low prices and the easy way of paying makes it possible for anyone to get a start in a home. $100 down, and the balance on easy payments. See these:

6 room Red Brick $2000
3 room Frame Cottage $1200
4 room Frame Cottage $1000
For $200 down.
5 room rough cost $1400
6 room Brick, Complete, plumbing $3500
5 room Frame $1200
And as well, a number of good houses for exchange or rental.

TAYLOR & HOWDEN
144 Hunter Street.
Real Estate 'Phone 1642

Grady's

QUALITY GOODS are best value. When you want something GOOD, try GRADY'S.

Heinz' Catsup, large bottle 38c
Heinz' Catsup, small size 25c
Heinz' Tomato Soup, large tin 25c
Heinz' Tomato Soup, small tin 15c
Heinz' Malt Vinegar, 16 oz. bot. 30c
Heinz' Spaghetti, 1 lb. tin 25c
Heinz' Pork and Beans, 15c and 20c
Heinz' Pork and Beans, family Size 35c
Heinz' Beefsteak Sauce 35c
Heinz' Indian Relish 40c

W. J. GRADY
Corner Lock and Lansdowne Streets
'Phones—537, 2142.

ODDFELLOWS HAD AN INSTALLATION

Joint Session of Mount Hebron and Hiawatha Encampments Was Well Attended.

A joint meeting of Mount Hebron and Hiawatha Encampments, I.O.O.F., was held in the Oddfellows' Hall last evening, with a good attendance of members. The main business of the meeting was the installation of officers for both lodges, carried out by H. H. Elliott, district deputy Grand Patriarch, from Lindsay, with his local assistants. A banquet was held after the business session was completed, and there was also an interesting demonstration given of the mechanical side of telephone work, by the district manager, J. M. McHardy, assisted by two members of the local telephone staff, the Misses Cuffe and Campbell, who were presented with boxes of chocolates by their hosts at the conclusion of the demonstration.

Officers installed last evening in Mount Hebron Encampment, No. 56, were C.P., William Brown; S.W., Alex. Dick; H. P., W. H. Young; P. C.P., Rec.-Sec., W. Petrie, P.C.P., Fin.-Sec., J. A. Smith, P.C.P.; Treas., R. N. Jones, P.C.P.; Junior W., Geo. Warboy; Guide, William Fair; 1st W., W. Constable; 2nd W., J. Doleman; 3rd W., T. Sproats; 4th W., W. J. Hooper, P.C.P.; I. S., F. Rooke O.S., H. Frost; Guards of Tent, G. Low and H. Burgess.

Officers installed in Hiawatha Encampment, No. 66, were: C. P., Geo. East; H.P., H. Robertson, P.C.P.; S.W., W. H. Morton; Rec.-Sec., E. H. Bartlett, P.C.P.; Fin.-Sec, J. Lush, P.C.P.; Treas., R. Ford, P.C.P.; J. W., H Strickland; Guide, T. McWilliams; 1st Watcher, C. Fleetwood; 2nd Watcher, C. Mowry; 3rd Watcher, H. Turner; 4th Watcher, T. Kay, P.C.P., Inside Sentinel, C. A. Lister; Outside Sentinel, J. Wise; 1st Guard of Tent, J. Fairbrother; 2nd Guard of Tent, H. Webb, Pianist, W. F. Green, P.C.P.

Committees for Hiawatha Encampment were also installed as follows: Finance, M. J. Kirn, P.C.P.; J. E. Emmerson, P.C.P.; G. Baird, P.C.P.; Property, G. Lacheur, P.C.P.; R. R. Ford, P.C.P.; Patr. C. C. Mowry; Visiting: W. H. Morton, S.W.; Patr. H. Turner, Patr. C. Fleetwood, R. J. Murduff, P.C.C.; Membership: R. R. Ford, P.C.P.; G. Lacheur, P.C.P., J. Lush, P.C.P., Patr. C. C. Mowry; Entertainment: H. Robertson, H.P., E. H. Bartlett, P.C.P., Patr. H. Turner.

BROADCLOTH BLOUSES.

Silk broadcloth blouses are available not only in white but in all the delicate pastel colors for spring.

WANTED

WANTED — AT ONCE, CANNER cows. Apply Patte and Wolff Fox Farms, Limited ,or 'phone 990r2. 6d-35-494.

WANTED—FURNISHED ROOMS OR apartment in East City. Apply Box 534, Examiner. 3d-33-534.

WANTED—BARN IN GOOD CONDITION, 60 x 40, but 60 x 30 might be considered. Apply stating price to R. F. Wood, No. 2, Millbrook. 4d-35-536.

WANTED—REFINED LADY WOULD play for matinees. Terms, $6.00 weekly. Write to Box 588, Examiner, if interested for interview. 2d-34-588.

WANTED — A RESPECTABLE working lad can have a good home. Every convenience, including 'phone. Apply 243 McDonnel street. 3d-35-586.

WANTED—BY PRIVATE FAMILY, a refined lady boarder. Apply 157 Rubidge street. 3d-33-561.

WANTED— GENTLEMAN ROOMER. Exclusive home, use of telephone. Hot and cold water, steam heat. Very central. Apply Examiner. 3d-34-573.

WANTED— SEWING BY THE DAY. Would go out of town. 'Phone 1617J, evenings. 3d-34-570.

HOUSES, REAL ESTATE

FOR SALE— NEW HOUSE, WEST end. (Corner Hunter and Walton streets). Hot water heating, hardwood floors, built-in refrigerator, and modern in every respect. Easy terms of payment. Apply 437 George street. dtf.

POULTRY AND EGGS

3,000 LIVE HENS WANTED.
WE WILL PAY THE HIGHEST price possible for good stock. Bring them to S. Cohen, 189 Charlotte street. 'Phone 889J. 26d-33-170.

WANTED — LIVE POULTRY AND rabbits. Best market prices paid. Extra prices paid for choice stock. We also buy and sell all kinds of second-hand furniture and household goods. Apply 217 Hunter or 'phone 234W, and we will call. 26d-45-341.

BOARDERS WANTED

LADIES OR GENTLEMEN BOARDers. Every convenience. Central. Three minutes from George street. 'Phone 506. 3d-34-569.

BOARDERS WANTED— APPLY 500 George street. 3d-35-590.

FOR SALE

FOR SALE — DRY MIXED WOOD, $3.75 per load. 'Phone 1498J. 3d-33-551.

FOR SALE—HEATER, WITH OVEN. Would exchange for kitchen table or arm chair. 'Phone 1498J. 3d-33-552.

FOR SALE — A NEW HENHOUSE, practically new. Apply 294 Lake street. 3d-34-579-1w.

FOR SALE— AT HICKEY'S SHOE store, 169 Hunter street, men's patent leather hockey boots $3.75, boys' $3.00; women's rubbers, 75c. 3d-33-560.

FOR SALE — NO. 1 BODY HARDwood, maple and beech, cut 12 ins., $14.00 per cord, hardwood slabs, $13.00 per cord; mixed wood, $9.00 per cord. All wood dry. J. F. Gray, 'phone 393. 6d-37-561.

FOR SALE — LOTS, CHEMONG Park. Central location. 'Phone 613. 3d-34-572.

FOR SALE — BEAUTIFUL THREE year old heifer due to freshen shortly. Bert Arnott, 'phone 544-15. 3d-35-589.

FOR SALE— HEINTZMAN PLAYER piano; Edison phonograph, and grandfather clock, all mahogany. Apply Examiner for address. 3d-33-565.

FOR SALE — 2 GOOD DRIVING horses, by auction, Saturday, 11 a.m., on market. W. J. Hancock. 2d-34-591.

FOR SALE—12 RHODE ISLAND RED hens. Apply between 6 and 7, evenings. 383 Aylmer street. 3d-35-592.

FOR SALE—THE BEST REPAIRING in the city on goloshes, boots and shoes of all kinds. Send us your worn footwear for satisfactory work. Howden & Evans, the J. W. Miller old stand. 12d-43-493.

FOR SALE—HORSE, SLEIGH, CUTter, waggon and buggy, very reasonable. Apply 495 Albert street, or 'phone 1828J. 2d-33-574.

FOR SALE — FIRST CLASS CASH business and property, good turnover, in best residential part of the city. For particulars, apply 293 Dalhousie, 'phone 273J. 5d-35-545.

FOR SALE — GOOD DRY MIXED wood, $4.75 per half cord. 'Phone 1294W .B. Revoy. 6d-40-592.

FOR SALE —GENTLEMAN'S FURlined coat, with Persian lamb collar, and cap. Apply 195 Reid. 3d-34-578.

FOR RENT— WARM ROOM. CENtral. All conveniences. Apply Examiner for address. 6d-39-587.

'PHONE 2290W OR 1026J FOR NO. 1 dry hardwood slabs and dry mixed slabs, cut 12 in. Prompt delivery. Yard, Perry street. A. Thompson. 5d-37-555.

1 SIDEBOARD FOR SALE, AS GOOD as new. Apply evenings, 203 Wescott street. 3d-35-583.

WEEK-END SPECIALS AT CHESLER'S STORE.
UNDERWEAR BARGAINS — WOmen's Silk and Wool Bloomers, large sizes, on sale 98c.
WOMEN'S VESTS, 'OXFORD BRAND,' short sleeve or no sleeve, on sale 75c.
WOMEN'S VESTS AND DRAWERS, "Penman's" Natural Wool, all sizes. On sale a garment 98c.
CORSETS, PINK WITH ELASTIC top, 3 styles. All sizes. On sale 98c.
"HOLEPROOF" SILK HOSE, WITH ribbed top, all shades and sizes. On sale at 98c.
CASHMERETTE HOSE, WITH fancy clox, brown, fawn, grey. All sizes. On sale at 49c.
SHOE BARGAINS—WOMEN'S SHOES, in Oxfords or Straps, Patent Leather, Kid, Calf or Satin, with flat heels, Cuban heels or Baby Louis heels. All sizes, in every style. On sale at $2.98 and $3.98.
DRESSES AT $10.—WOMEN'S AND Misses' Silk and Canton Crepe Dresses, in black, navy or brown. Sizes up to 40. On sale at $10.
WOMEN'S WINTER COATS— WITH fur collars or Burberry styles. All sizes and styles. On sale $9.98.
UNDERSKIRTS—IN MANY SHADES to choose from. On sale at 98c.
CHESLER'S STORE, 392 George St.
3 LARGE PLATE MIRRORS, IN frames, cheap, at Chesler's Store. 3d-34.

THE COVERED WAGON
AT THE GRAND
To-night.

NURSING

PUPIL NURSES WANTED IMMEDIately by Registered Hospital of 100 beds, near New York City. Excellent training. Full course of instruction. Affiliated with Bellevue Hospital. Eighteen High School credits, or the equivalent, needed for acceptance. Apply Superintendent of Nurses, Benedictine Sanitarium, Kingston on the Hudson, New York State, U.S.A. 4d-7-9-12-14-549.

AGENTS WANTED

MANUFACTURER, WANTS AGENTS to sell direct to wearer. Guaranteed Made-to-Measure Raincoats. Write at once for particulars. Glasgow Rubber Co., of Canada, Dept. B.H., 198 St. Catherine St. West, Montreal, Que. 4d-5-7-12-14-521.

PERSONAL

HANDSOME LADY OF MEANS; would marry, if suited. Write, Violet, Box 787, Dennison, Ohio. 26dTh 2049

HELP WANTED—Male

WANTED— GOOD SALESMAN FOR Radio Department. Good commission to producer. Apply Greene Music Store. 3d-33-554.

WANTED — A MAN CAPABLE TO manage a farm and understand farming. Must be competent to milk and handle horses. House will be provided. Apply Box 582, Peterborough Examiner. 3d-35-582.

MAKE MONEY AT HOME—$15 TO $60 paid weekly for your spare time writing showcards for us. No canvassing. We instruct and supply you with work. West-Angus Showcard Service, 29 Colborne Bldg., Toronto.

LOST

LOST — A HOUND, TAN HEAD, black and tan body, white on chest and legs. White strip on tail. Any information 'phone 2071W. 3d-34-568.

LOST— BLACK AND TAN FEMALE hound and a red cocker spaniel. 153 Rubidge street. 3d-35-585.

LOST—1 TIRE CHAIN, NEW. FINDer please 'phone 679W. Reward. 2d-35-

LOST — BETWEEN HIGH LEVEL bridge and Hunter street bridge, Sunday night, a cutter robe and spread. Finder please leave at 536 Rogers street. 3d-34-581.

LOST—ON FRIDAY, PAIR OF GOLD rimmed glasses. Finder leave at Examiner. 3d-33-559.

BOARD WANTED

BOARDERS WANTED—TO RENT, A large furnished room, with board, all conveniences, steam heated, use of 'phone. Central. Hot and cold water. Apply Examiner for address. 3d-33-562.

NOTICE

F. BARRETT—CONTRACTOR AND builder, alterations and repairs—hardwood floors, 72 Benson avenue. Phone 1764J. 26d-T12-554

R. H. DUNFORD,
PLUMBING CONTRACTOR. REPAIRS promptly attended to. 389 Queen street. 'Phone 1732F. 26d-47-386.

NOTICE—HENRY BROS. CARPENters and builders. Estimates given on new and repair work. Hardwood flooring a specialty. 'Phones 1024 or 2009W. 148 Murray street. 76d-175-1909

FOR RENT

FOR RENT — SPLENDID HEATED office with vault, in Bank of Commerce building. Possession 1st February. Aply 437 George street. dtf.-3460.

FOR RENT—HEATED OFFICE ON George street. Apply 437 George street. dtf.

FOR RENT—HEATED, FURNISHED apartment, suitable for two business girls. Apply 576 Aylmer. 'Phone 639F. 6d-39-566.

FOR RENT — STORE NO. 311 George street. Apply 299 George street. 3d-34-577.

TO RENT — ROOMS FOR HOUSEkeeping. Heated. Gas. Improvements. Apply 168 Antrim street. 2d-34-575.

TO LET—2 UNFURNISHED ROOMS, with use of bath ,for light housekeeping. Apply Examiner. 3d-34-580.

FOR RENT—HEATED APARTMENT. Grand Central Building. Immediate possession. Apply 437 George street. dtf.

TO RENT — HOUSE ON PARK street. 'Phone 1232J. 6d-38-576.

TO RENT— NO. 173½ SIMCOE ST. Suitable for store or office. Immediate possession. Apply 437 George street. dtf.

GOING TO BUILD?

SEE OUR MODEL of 1924 Ideal Bungalow Home, built to scale. It shows exact appearance of finished House. 'Phone 1261W for appointment.

A. B. CUNNINGHAM
331 Reid St. Builder & Contractor.

BISHOP FALLON NOT MODERNIST

They Are All Infallible, He Said, But Not Unanimous--A Pretty Bad Thing.

MONTREAL, Feb. 7.—(Canadian Press).—Addressing the Catholic Women's League of Montreal here last night, Bishop Fallon of London, Ontario, scored the modernists in theology and a certain type of scientist who, he said, claimed infallibility, not only in their particular branch of learning, but also in matters connected with the Christian religion.

Of modernists, he said that it was with them "not a question of doubt or denial so much as utter loss of faith, it is rationalism run mad against supernaturalism. They are all infallible, but the misery of it is that they are not unanimous, and infallibility without unanimity is a pretty bad thing."

In regard to what he described as "the insolence and arrogance of so-called scientists, Bishop Fallon said that he could not go into a little ordinary secular university without meeting some infallible scientist, and "I am treated as a 'relic of the Middle Ages'—if they don't always say it, they always act it."

TRIALS OF INDIGESTION

Common Errors About This Trouble Into Which People Fall.

Many people so far misunderstand the digestive system as to treat it like a machine; neglecting it until it works sluggishly, then irritating it into work again by the use of purgatives. The stomach needs help at all times, but a study of the process of digestion will show that purgatives, as commonly taken, are seldom necessary and often harmful.

To safeguard your digestion the diet must be controlled. Over-eating is always harmful, but one must assimilate enough food to supply the needs of the blood. Remember, the blood has to carry nourishment to all parts of the body and find fuel for its energy. Hence when the blood becomes weak and fails to do its work indigestion arises. Therefore the sure remedy for indigestion is to build up the blood. If you suffer from any form of indigestion choose your diet carefully and take wholesome nourishment. Above all, start building up your blood by taking a course of Dr. Williams' Pink Pills. Then under the influence of the new blood supply, your digestive system will respond naturally, your appetite improve and your food will do you good. So begin to improve your digestion by starting to take Dr. Williams' Pink Pills now.

The new sales tax will not increase the price of Dr. Williams' Pink Pills as the company pays the tax. You can still obtain the pills through any medicine dealer at 50 cents a box, or by mail, post paid, at this price, from The Dr. Williams' Medicine Co., Brockville, Ont.

PRIVY COUNCIL TO HEAR BANK APPEAL

Attorney General Will Carry Case to Highest Tribunal--Denies Right to County Judge Trial

TORONTO, Feb. 7.—(Canadian Press).—D. L. McCarthy, K.C., special Crown prosecutor in the Home Bank case, announced in the County Judges' Criminal Court this morning that Hon. W. F. Nickle, Attorney-General, would appeal to the Privy Council against the decision of the First Divisional Appellate Court of Ontario, which directed that charges laid under the Bank Act against the ten directors and officials of the investigation be tried before a County Judge without a jury.

Dynamite Used to Do Away With His Belligerent Wife

MONTEVIDEO, Feb. 7—(United Press).—The ordinary ways were not sure enough for Samuel Gianone so, he decided to kill his wife with dynamite.

Senora Gianone, large and belligerent coming home suddenly discovered her husbands intentions, she rushed to the window and shrieked for help. The police arriving shortly and found Gianone with 12 explosives and two incendiary bombs.

Gianone planned, the authorities said, to blow up his wife and set fire to the house simultaneously.

Advertise in the Examiner

STOP NARCOTICS AT THEIR SOURCE

Peterboro' Trades and Labor Council Asked to Support Measure to Eradicate Traffic.

The regular meeting of the Trades and Laboud Council was held in the Labour Hall, George street, last evening and a large numebr of delegates were in attendance.

A communication was received from the Seattle Labor Council asking the local body to endorse a resolution protesting against the production of narcotics, opium, etc., in a larger quantity than is necessary for medicinal purposes, the resolution being addressed to the Congress of the United States and the Government of Canada, and desiring to enlist their good offices in the proper control at the source of production of these narcotics, which are doing such great harm to the people of both countries.

The election of officers, which was billed for the evening, was held over until the next meeting.

There was quite a long discussion on the subject of making the meetings more attractive to the delegates and it was finally decided to mix business and pleasure a little more, and hold a social evening at the next meeting on February, 20, after the regular business has been disposed of. A number of other matters for the good and welfare of the Council were dealt with, and the meeting adjourned at 10 p.m.

EXPLOSIONS WRECK MUNITIONS PLANT

Disturbances Reported From Kharkov District of Russia.

LONDON, Feb. 7. — (Canadian Press).—A Reuter's despatch from Riga, Latvia, says serious disturbances are reported to have broken out in the Kharkov district of Russia. Commissar Poluaroff with a considerable force of military is declared to be supporting the insurgents on whose banners is inscribed the words, "Life to Soviet Government without Communist dictatorship."

The despatch adds that explosions followed by fire have destroyed a large part of the great munitions plant at Tula, the capital of the Government of Tula, in Russia. The origin of the explosions has not been determined.

The correspondent cites a Moscow despatch as saying that the military authorities, in consequence of their distrust of the new officers, owing to the political proclivities of the officers, have decided to re-appoint their former Czarist officers.

LACE NEGLIGEES.

Very lacy negligees on the kimono type are shown for spring. Soft draperies and high colors are featured.

If Ruptured Try This Free

APPLY IT TO ANY RUPTURE, OLD OR RECENT, LARGE OR SMALL AND YOU ARE ON THE ROAD THAT HAS CONVINCED THOUSANDS.

Sent Free to Prove This

Anyone ruptured, man, woman or child, should write at once to W. S. Rice, 506c Main St., Adams, N.Y. for a free trial of his wonderful stimulating application. Just put it on the rupture and the muscles begin to tighten; they begin to bind together so that the opening closes naturally and the need of a support or truss or appliance is then done away with. Don't neglect to send for this free trial. Even if your rupture doesn't bother you what is the use of wearing supports all your life? Why suffer this nuisance? Why run the risk of gangrene and such dangers from a small and innocent little rupture, the kind that has thrown thousands on the operating table? A host of men and women are daily running such risk just because their ruptures do not hurt nor prevent them from getting around. Write at once for this free trial, as it is certainly a wonderful thing and has aided in the cure of ruptures that were as big as a man's two fists. Try and write at once, using the coupon below.

FREE FOR RUPTURE.
W. S. Rice, Inc.,
506c Main St., Adams, N. Y.
You may send me entirely free a Sample Treatment of your stimulating application for Rupture.
Name .....
Address .....
State .....

SITUATIONS WANTED

YOUNG LADY REQUIRES POSITION as stenographer or general office clerk. Four years' experience. Apply Examiner for address and telephone number. 3d-33-566.

WATERPROOF YOUR SHOES WITH

DUBB-O

Dubb-O keeps leather absolutely waterproof under the hardest wear and exposure. It is the most certain of all waterproofing you can put on your shoes. Rub Dubb-O into the leather thoroughly and the dampness and moisture simply cannot get in.

Shine the Surface and Save the Shoe

Boston Blacking Co.
MONTREAL

A desk and chair for sale, you say? Then why not 'phone us right away?

PHONE A WANTAD

If inconvenient for you to call at the Examiner Office, 'phone 1600 and we will call for the advertisement and give you the cash rate, 1c. per word, figure or letter first insertion, 1-2c. per word for subsequent insertions.
Classified Advertising, Cash.

AUTOS FOR SALE

FOR SALE—FORD TON TRUCK BY auction, Saturday ,11 a.m., on market square. W. J. Hancock. 3d-33-558.

DRESSMAKING

WANTED— DRESS-MAKING, CHILdren's clothes and plain sewing at reasonable rates. Apply 296 Prince street. 3d-35-584.

FOR SALE

$2500—6-roomed Frame House, extra lot and stable; would take lot in exchange.

$3800—7-roomed Red Brick House, all modern, $700 cash, balance terms.

$5500—7-roomed Bungalow, new; all modern; laundry tubs; west side; a snap.

$3300—7-roomed Brick House, all modern; would take a couple of lots.

$2500—6-roomed Stucco Bungalow; new; easy terms.

Nine acres of Garden Land; good buildings; close to the city; would exchange for city property.

100 Acres of Land; fair buildings; good orchard; would exchange for city property or lots.

$2200—6-roomed Red Brick House; all modern; easy terms.

J. CHAMBERS & CO.
354 WATER STREET
Office Phone 1719J; Residence 1594W

COAL

Anthracite Nut Coal $16.50
Anthracite Pea $14.00
High-grade Nut Coke $16.50
We also keep in stock the following at Reasonable Prices:

GYPROC WALLBOARD FOR FIRE PROTECTION

Cement and Lime — Plaster Paris
Hard Wall Plaster — Mortar Colour
White Rock Finish — Fire Brick
Plasterers' Hair — Fire Clay

THOS. A. REHILL CO.
210 Wolfe Street (near C.P.R. Stn.)
'Phones—Office 245, Residence 665W

HILLMAN COAL CO.

Best Grade Anthracite, in Egg, Stove and Nut sizes, now on hand at—

$16.25

Also for Immediate Delivery: Hillman Smokeless Domestic Egg, Stove and Nut Coal and Domestic Coke, Nut size for ranges **$13.75**

E. COONEY, Agent
Office: 239 Charlotte Street.
Phone 360. tf

H. P. LINDSAY AGENCY CO.

Double House, central, Brick; furnace, hardwood floors, 3-piece plumbing in each. Price $5,800. Exchange for Single House.
Brick House, 7 Rooms, 3-piece bath, fairly central; $3,000. Easy terms.
Brick Bungalow, central, 6 Rooms; laundry tubs, fireplace, hardwood floors; furnace, $4,500. Terms.
Brick Cottage central, 2-piece plumbing, new furnace; $3,100. Terms.
100 Acre Farm, good land, buildings fair; close to the City; $5,000 will take home in exchange.

LORNE WEBSTER, Agent.
Office Phone 341.
H. P. Lindsay, residence 1291W.
L. Webster 1415J.

FOR SALE

7-Room Brick, all modern, fine location, good lot, West side, $4,600
7-Room Brick modern, but furnace; Central $3,600
6-Room Red Brick fully modern; East City; good buy $3,600
6-Room Brick, all modern, but furnace, South $3,200
6Room Brick, water, light, ¼-Acre lot, 7 apple trees, garage; bargain $2,600
4-Room Cottage, two-piece plumbing, North; good buy $1,550
Double House, Central; take Small House south of Charlotte on this.
100-Acre Farm, 3 miles from City, fine buildings ;take Small House.

P. E. RUTHERFORD AGENCY
282 George Street
Opera House Block.
'Phone 142J - Residence 646W.

RAILWAY TIME TABLES

CANADIAN NATIONAL RAILWAY.
All Trains Daily Except Sunday.
Corrected to date.)

No. 91—7.10 a.m., for Lindsay and Toronto.
No. 96—8.10 a.m. for Port Hope and Toronto.
No. 93—8.20 a.m., for Lindsay, Blackwater Junction, Orillia, Midland, North Bay and Toronto.
No. 98—8.25 a.m., for Hastings, Campbellford, Belleville and points on the main line east.
No. 369—8.30 a.m., for Lakefield.
No. 92—12.02 p.m., for Lindsay, Port Hope, Toronto, Buffalo, making connections with the International Limited for London, Detroit, Chicago and Ottawa.
No. 100—12.15 p.m., for Hastings, Campbellford, Belleville and Ottawa.
No. 371—12.25 p.m., for Lakefield.
No. 95—5.36 p.m., for Lindsay, Orillia, Midland, North Bay and Toronto.
No. 99—8.19 p.m., for Lindsay.
No. 94—9.10 p.m., for Port Hope, Montreal and Boston. Carries sleeper for Montreal.

CANADIAN PACIFIC RAILWAY.
(Corrected to date.)

GOING EAST—
11.59 a.m.—Norwood, Havelock, Bonarlaw, Tweed, Perth, Smith's Falls, Kingston, Ottawa, Montreal and intermediate points daily. On Sunday this train proceed east only as far as Havelock.
8.20 p.m.—Indian River, Norwood, Havelock. Daily except Sunday.
12.03 a.m.—Havelock, Tweed, Kingston, Perth, Smith's Falls, Montreal, St. John, Boston and New York. Daily except Saturday.
1.55 a.m.—Havelock, Tweed, Kingston, Perth, Smith's Falls, Ottawa.
GOING WEST—
5.16 a.m.—Myrtle, Toronto, Guelph, Goderich Hamilton, Galt, Woodstock, St. Thomas, London, Chatham, Detroit, Chicago and New York. Daily.
6.01 a.m.—Toronto (Yonge Street), Hamilton, Owen Sound, Teeswater and intermediate points. Daily except Sunday.
7.35 a.m.—Toronto, Hamilton, Brantford, Buffalo, Rochester, Boston, New York, Galt, Woodstock, London, Chatham, Detroit and intermediate points between Peterboro and Toronto. Daily except Sunday.
9.35 a.m.—Bethany, Lindsay, Orillia, Port McNicol and intermediate points. Daily except Sunday.
2.50 p.m.—Toronto, Hamilton, Brantford, Buffalo, New York, Galt, Woodstock, London, Windsor, Detroit, Chicago and intermediate points between Peterboro and Toronto. Daily.
6.50 p.m.—Lindsay, Toronto and intermediate points. Daily except Sunday.

FOR SALE

$1,900 Five-Roomed Cottage, toilet sink, central.
$2,000 Five-Roomed Brick, three-piece bath.
$1,600 Six - Roomed Brick, near C.G.E.
$9,000 Dandy House, Weller street, hardwood floors up and down stairs, two mantles, in A1 condition, garage.
$6,000 Very central Modern House. Owner leaving city.

You require Fire Insurance. We represent the best tariff companies.

H. J. McCANNAN
Walter Nugent, Assistant.
Nugent 'Phone 1693M.
140 Simcoe Street. 'Phones 46J—772

For Sale or Exchange

100 ACRES OF GOOD FARM LAND, 60 acres working, balance pasture and wood, well fenced; very comfortable brick house with furnace; good frame barn and other outbuildings; 3 miles from Peterboro; owner would exchange for a property in Peterboro. Price $8000

SPLENDID BUILDING LOT on Homewood avenue; 64x100 ft; price $1300. Owner would exchange as part payment on a house

GOOD DOUBLE HOUSE, brick, and modern; large lot; situated in the north end; owner would exchange for a single house convenient to C.G.E. Price $6000

For inspection and particulars apply—

J. T. O'Connell & Co.
136 HUNTER STREET, W.
Phones: Office 376, Residence 1239.

TENDERS FOR ASHES.

SEALED TENDERS, addressed to the undersigned, and endorsed, "Tender for Ashes," will be received at the Office of the undersigned up to Four o'clock p.m. on WEDNESDAY, the 13th Day of February, 1924, for the Ashes from the Incinerator, for the period from 1st March, 1924 to 28th February, 1925.

Particulars may be obtained from the Sanitary Inspector. A Cash Deposit or Accepted Bank Cheque for the amount of the Tender must accompany each Tender, and will be retained as payment in advance from the Person whose Tender is accepted. The highest or any Tender not necessarily accepted.

S. R. ARMSTRONG,
City Clerk.
3d-7-9-11-556.

APPLICATION TO PARLIAMENT

NOTICE IS HEREBY GIVEN that an application will be made to the Legislature of the Province of Ontario, at the next Session, on behalf of the Trustees of St. Andrew's Presbyterial Church, in the City of Peterborough, to authorize the said Trustees to mortgage or sell Block "F," and Lot number Thirteen, both North of Brock street and West of George street, in the City of Peterborough, and to validate a Mortgage made by the said Trustees thereon, to the Central Canada Loan & Savings Company.

DATED at Peterborough, this Ninth day of January, 1924.

Peck, Kerr & McElderry,
415 Water Street, Peterborough, Ont.,
Solicitors for the Applicants.
6d-10-17-24-31-7-14-167.

CHINA PAINTING
Mrs. Langley McCarthy Teacher Biscoffs' New and Beautiful Work in CHINA PAINTING

COAL! COAL! !
All sizes in stock. Try our Connell Anthracite Coal. You will like it. We have a limited quantity of our Famous LARGE PEA COAL which we are selling at $13.50 per ton. Order now.
A. LOW & CO.
264 Simcoe Street.
'Phone 697. N. and Hol. 1027.

Telephone 799 When You Want Your
PIANO OR ORGAN TUNED
Player Pianos A Specialty.
All Work Guaranteed.
W. H. CUNNINGHAM,
560 Weller Street

DAVIS-THOMPSON COMPANY, LIMITED
Insurance and General Agency
433 GEORGE ST. PHONE 40

4% INTEREST, compounded Half-Yearly, Paid on Deposits

One Dollar opens an account. Special facilities afforded Depositors for the convenient transaction of their business, and accounts are subject to cheque withdrawal.

For Sums of $100 and upwards this Company's Debentures are issued in terms of one to five years.

Bearing INTEREST Half-Yearly at - - - **5%**

435-437 George Street
PETERBOROUGH

A NEW FLAVOR

The double richness of St. Charles, as compared with ordinary milk, gives a new and delicious flavor not only to cakes but to *all* recipes and dishes that call for milk.

Write for free Recipe Book.

The Borden Co. Limited
MONTREAL
ST. C. 12-24

LUMBER KING GRAVELY ILL

John R. Booth May Not Be Able to Attend Wedding of His Daughter to Prince of Denmark

OTTAWA, Feb. 7. Canadian Press.—Much concern is being felt over the condition of John R. Booth, Canada's veteran lumber baron, whose grand daughter, Miss Lois Frances Booth, will wed Prince Erik of Denmark in All Saints' Church here, on Monday.

"Old John R." who will be 97 years old on April 5th, has been ill of late, and it is unlikely that he will be able to attend the wedding which will unite the fortunes of a family whose name has been a household word in the Canadian lumber industry, with the Royal family of Denmark and of England.

There is speculation over the dowry which Miss Booth will bring to this interesting international event. It is now said that the fortune which will be furnished by J. R. Booth, the multimillionaire lumber king, will be about two millions.

INVESTIGATION ORDERED.

BROCKVILLE, Feb. 7.—(Canadian Press.)—An investigation into the Brockville-Belleville game at Belleville on January 28th, is promised by W. A. Fry, president of the O.H.A., in a telegram received here yesterday.

In this match, Kinghorn and Guest of Brockville were, it is alleged, injured to such an extent that they are out of the game for the balance of the season.

Miss Allen's Tested Recipes

No. 84

Miss M.'s Gold Cake

(From 50 recipes submitted in a contest for gold and silver cake recipes, this was selected as the best)

2 cupfuls sugar
½ cupful Crisco (scant)
¼ teaspoonful salt
1 cupful sweet milk
yolks of 7 eggs
3 cupfuls flour
3 teaspoonfuls baking powder
1 teaspoonful each vanilla and orange extract

Cream Crisco, sugar and salt together with the hand until light and creamy. Add the egg yolks, beaten until thick, mix thoroughly. Then add the milk alternately with the flour and baking powder sifted together. Add the extract. Bake in an angel cake pan about one hour in a moderate oven, or in cup cakes or layers, and put together with any desired filling. This makes 2 medium sized loaves.

CRISCO
Made in Canada

For light, tender cakes
For digestible and flaky pastry
For crisp, digestible fried foods

A Few Pair of Military Blankets

To clear at Close Prices, Also a FEW PAIR OF

Unlined Blankets $2 and $2.50 pair.

One Only, Cutter

Below The Regular Price.

See me if you want HEAVY BOB SLEIGHS.

R. C. HEARD

379 Water Street

Phone 1329

ORLAND DETERMINED TO DRAIN CESSPOOL OF THE COMMUNITY

Gifford Was Yesterday Given 24 Hours to Leave the District--Unbelievable Conditions Appear in Investigation of Death of Infant.

BURIED IN SHOE BOX

By a Staff Reporter

ORLAND, Feb. 7.—The aid of the authorities is to be invoked to clean up a cesspool of inquity that has polluted the moral atmosphere of this village and district for the past three years or more and which the respectable element has in vain tried to suppress. One objectionable character was yesterday given 24 hours in which to place himself beyond the confines of Brighton Township, a man and a woman are likely to be arrested on a charge of bigamy and the Medical Officer of Health is to be asked to close up a hovel which has been the rendevous of the people whose lives and conduct have shocked the community for so long

Matters Reach a Crisis

The standing scandal was brought to a crisis on Monday night of the past week, when a girl of 17, as recorded in The Examiner yesterday, while alone in a shack on the outskirts of the village, gave birth to an illegitimate child, which died of neglect, before the arrival of Dr. H. C. Rundle of Brighton, who came through the blizzard, which made the roads almost impassable and Mrs. W. J. Latimer and Mrs. Thomas Gilbride, who went from the village to the help of the unfortunate mother. The lifeless body of a male infant was found in a bucket under conditions too horrible to relate.

The young girl who was close to death herself, was removed to the home of Mrs. Kemp in the village where she is receiving the best of care. George Clifford, the young man, who had been living with the girl and who called the doctor and the neighbors when she was taken ill, was notified by Reeve Sam McColl yesterday to get out of the township within 24 hours since which time nothing has been seen of him.

The girl told Dr. Rundle that the man responsible for her condition, and who, she said, had promised to marry her, was a resident of Trenton, and that he was employed on a train running between that town and Toronto. She also informed the doctor that her mother, Mrs. O'Brien, and James Edward Ash, known here as Mike, had been living with her in the shack up to about a week ago, when they left to reside in Corbyville. She added that her mother and Ash had been married in Campbellford by Rev. Wesley Elliott of the Methodist Church last fall.

These facts Dr. Rundle has reported to Crown Attorney W. F. Kerr at Cobourg, and a charge of bigamy is likely to result. It is well known that Mrs. O'Brien is separated from her first husband, and that the latter is still living and is employed as a railway labourer at Oshawa.

Statement Confirmed.

The statement of the girl with regard to the second marriage has been confirmed. When The Examiner representative returned to Campbellford last night he looked up the reigords in the Town Clerk's office. A marriage license was issued to Ash by Town Clerk McGregor and the two were married by Rev. Wesley Elliott on 28th November last.

Dr. R. J. Wade, of Brighton, medical officer of health for the township will be asked to close up the shack as a place unfit for human habitation.

As the girl lay ill in bed, the snow was drifting in upon her through holes in the walls.

Has Bad Reputation.

This is the second time Gifford, who is a relative of Ash, has been chased out of the community. When he first appeared here he was accompanied by a young woman whom he passed off as his wife, and the two secured work with a farmer in the neighbourhood. In a short time the woman's real husband appeared and took her away. Later Gifford was beaten by a crowd of indignant residents for some flagrant misconduct and was ordered to leave the place. He returned recently and took up his abode in the Ash hovel.

On Friday last Gifford took the girl to the bush of a farmer near here, and the two cut wood with a cross-cut saw all day, but on Saturday the girl was unable to work.

Buried in Shoe Box.

Yesterday the remains of the infant, after the required death certificate and burial permit had been issued, were interred in the potter's field, in the cemetery of Hilton, by Constable Corey Barrow. The casket was a shoe box, obtained from a store in the village.

Orland's Haunted House.

There is a little frame house in Orland, with the windows boarded up, that has been vacant for over a year. Mike Ash some years ago was married to a Mrs. Booth and the two resided in the house referred to. The wife died one year ago last Christmas, and was buried at Hilton. Her grave was made on the side of a hill and the sexton followed the slope of the ground. The undertaker reversed the usual order that the remains were placed with the head toward the east, so as to have it higher than teh feet. Ash always claimed that his dear wife could not rest in such a position, and that she haunted her late home. eH left it soon afterward, and built a shack that has secured so much recent publicity. When spring came he took two of his friends to the cemetery, dug up the remains of his wife, and reversed her position in her grave. Learning later that he had violated the law he went to the township clerk, who knew nothing of the affair, and secured a permit for what he had already done.

The neglected house is falling into decay. No one can be found to purchase or rent it and there are superstitious residents who will not venture near it after dark.

There is no better community anywhere, no finer class of people in Northumberland county than those in Orland and district. The place, however, has had its one spot of moral leprosy, and the residents are determined that now is the time to wipe this out for all time. As soon as the O'Brien girl recovers an effort wil be made to place her in some charitable institution where some attention can be given to her training, so long neglected.

HOTEL LICENSES ARE VERY STRICT

If a Breach of the O.T.A. is Flagrant the License May Be Cancelled Entirely.

TORONTO, Feb. 7.— (Canadian Press.)—Every holder of a standard hotel license in this province will be held to strict accountability for any breach of the Ontario Temperance Act, according to the policy now put in force by the Board of License Commissioners for Ontario. If the breach be flagrant the license may be cancelled entirely. The License Board maintains that it wants every holder of a standard hotel license to understand that the law must be obeyed and that any breach will be visited with a thoroughtly investigation and fitting punishment.

From now forward when the board hears of a conviction the license holder is to be summoned before it to show cause why his license should not be cancelled.

MRS. CROOKS' SLAYER STILL UNIDENTIFIED

TORONTO, Feb. 7.— (Canadian Press.)—Coroner J. W. Clendenan's jury inquiry into the death of Mrs. Martha Crooks, rooming housekeeper, of Jameson avenue, who was found murdered in her home on the morning of January 24, decided last night that the evidence produced by the police was not sufficiently strong to warrant a definite expression of opinion as to the identity of the murderer. Comparatively brief consideration of the evidence which had been submitted at the two hearings a week ago and last night resulted in a verdict finding that the woman "came to her death in her residence from a fractured skull and concussion of the brain caused by blows from a hammer in the hands of a person or persons unknown to us."

TELLS DYSPEPTICS WHAT TO EAT

Avoid Indigestion, Sour Acid Stomach, Heartburn, Gas on Stomach, Etc.

Indigestion and practically all forms of stomach trouble, say medical authorities, are due nine times out of ten to an excess of hydrochloric acid in the stomach. Chronic "acid stomach" is exceedingly dangerous and sufferers should do either one or two things.

Either they can go on a limited and often disagreeable diet, avoiding foods that disagree with them, that irritate the stomach and lead to excess acid secretion or they can eat as they please in reason and make it a practice to counteract the effect of the harmful acid and prevent the formation of gas, sourness or premature fermentation by the use of a little Bisurated Magnesia at their meals.

There is probably no better, safer or more reliable stomach antiacid than Bisurated Magnesia and it is widely used for this purpose. It has no direct action on the stomach and is not a digestent. But a teaspoonful of the powder or a couple of five grain tablets taken in a little water with the food will neutralize the excess acidity which may be present and prevent its further formation. This removes the whole cause of the trouble and the meal digests naturally and healthfully without need of pepsin pills or artificial digestents.

Get a few ounces of Bisurated Magnesia from any reliable druggist. Ask for either powder or tablets. It never comes as a liquid, milk or citrate and in the bisurated form is not a laxative. Try this plan and eat what you want at your next meal and see if this isn't the best advice you ever had on "what to eat."

MILVERTON 4, CLINTON 0.

MILVERTON, Feb. 7.— (Canadian Press.)— The local northern juniors defeated the Clinton O.H.A. team 4 to 0 here last night. The visitors played well, while Schnuker's dexterous stops saved the locals from a tie score.

PET CAT SAVES FAMILY FROM DEATH

BRANTFORD, Feb. 7.— (Canadian Press.)—Awakened by the constant meowing of their pet cat, Mrs. T. H. Hadden, Mintern avenue, found that the house was full of coal gas from a defective furnace. Her husband was unconscious. Throwing open windows she awakened five children and carried them out to safety, after dragging her husband to an open window.

J. A. LOUCKS IS MADE CHAIRMAN

Campbellford Board of Education Will Be Led This Year by Old Member of Board -- D. W. Douglas Declined.

CAMPBELLFORD, Feb. 7—At the annual meeting of the Board of Education held Wednesday night, Trustee J. A. Loucks was elected chairman for 1924. Trustee Douglas who has been chairman for the past two years, was nominated for re-election but declined to stand. Dr. Watson and Major Bygott were also proposed but withdrew and the election of Trustee Loucks was made unanimous. The new chairman has been a member of the Board for over 20 years, as the appointee of the Counties Council. He is well versed in parliamentary precedure and on previous terms as presiding officer has always insisted upon formality and decorum in debate.

There are now 14 members of the Board, the increase of one being due to the appointment of D. J. Lynch by the Separate School Board and every member was in his place last night. The following committees for the year were appointed, the first named in each case to be chairman:

Finance —O'Sullivan, Lynch, Arnold, Douglas.

Property—Hoover, Hall, Stephens Cock, Jeffs.

Internal —Dr. Watson, Dr. Richardson, Major Bygott, Benor.

E. C. Dolman was re-appointed as member of the Public Library Board. He is at present in California by his duties as secretary have been temporarily taken over by Earl Greig, principal of the High School.

Principal Greig extended an invitation to the members to attend the High School commencement exercises on Thursday evening and gave a synopsis of the programme to be presented by the students and others.

It was decided to purchase uniforms for the Public School cadets. There is a fund of $120 on hand for the cadets and if they are fitted out with uniforms which will last at least five years the government will make a special grant of $1.25 per member.

Health Folks in Schools

Miss Reba Veitch, the public health nurse who has been sent here by the Provincial Board of Health on request of the local Board, requested permission to visit schools for the purpose of giving talks on health matters and observing the physical conditions of the pupils. She explained the nature of her work a sketch of which appeared in a recent issue of The Examiner. On motion of Drs. Richardson and Watson, the request was unanimously granted.

Principal Greig reported that two new 22-calibre rifles have been received from the Department, who required a bond from the Board that these would receive the best of care. No charge is made for them. The bond will be given.

Building Committee For 1924.

On motion of Trustee Stephens, Major Bygott and Trustee Hall were placed on the special committee that looks after the construction of the new High School, in the places of J. A. Irwin and J. C. Birmingham, no longer members of the Board. The others on the committee are: Trustees Lynch, Douglas and Dr. Watson.

Trustee Arnold asserted that the entire Board should be kept posted as to the progress of the work, and was told by Trustee Douglas that the fullest information was available at any time, not only to the members but to the citizens.

Increase in Insurance.

At present the amount of insurance carried on the new High School is $22,500. It was decided to increase this by $20,000, on motion of Dr. Watson and Trustee Lynch, and on motion of Trustee Benor, the placing of this insurance was left to the Building Committee.

Cost of Cymnasium Drain.

Trustee Douglas explained why the contract for the drain from the gymnasium had not been let by tender. No competition was possible, as an outsider could not come in and work on the building for which T. A. Brown has the contract. The latter would agree to do the work only on a cost plus basis, 10 per cent. on the cost of the actual cost plus $200. The Building Committee accepted the latter proposition. For line compressor Mr. Brown charged $21 a day, including the wages of an operator, a price which he had obtained from the Town Council for use on the Garry Street sewer, and for which he could at the time have rented the machine to the Sinclair Construction Company that have the contract for the tail-race excavation at the new power house.

The estimated cost of the work was $1,900, but it was later decided to use 12-inch instead of 9-inch tile, as the drain so equipped can be utilized by adjacent property owners. The actual cost was about $3,000, so that the Board saved money by paying a lump sum of $200 instead of the cost plus 10 per cent.

Paying for Coal.

The question of whether the board or Contractor Brown is to pay for the coal required to heat the new High School while in process of construction, was again discussed. There is nothing in the contract covering this point. Dr. Richardson, Trustees Hoover, Benor and Arnold, maintained that the Board was under no obligation to do so. Other members sought further information before declaring themselves. Trustee Douglas said that the architect had said that in such cases it was customary for the board to provide the fuel, and that it was in the interest of the public to do so in order to protect the building. When the town of Renfrew recently put up a new school building the board paid for the heating.

Coal to the value of about $50 has been ordered but the question of

D. W. DOUGLAS.

Chairman of Campbellford Board of Education for the past two years, who last night declined a third term. Trustee Douglas was the only member of the Board of 1923 who was re-elected by the people last January.

who is to pay the bill is yet in abeyance.

On motion of Trustee O'Sullivan, Thustees Hall and Lynch were appointed a committee to correspond with boards that have recently erected new schools, to ascertain whether they paid for the fuel required while the contractor was at work.

Work on the new school is proceeding rapidly as the board is very anxious to occupy the building before midsummer in order to get the increased government grant for 1924.

WILLIAMS WAS FOUND GUILTY

Murrell Called By Crown As Witness — Jury Recommends Convicted Murderer to Mercy.

LONDON, Ont., Feb. 7. Canadian Press. — Henry J. Williams, also known as "Slim," and a member of the gang which terrorized Western Ontario three years ago, was yesterday found guilty by an assize jury of murder, in connection with the killing of Russell Campbell, at Melbourne on April 11, 1921. The verdict carried with it a recommendation to mercy.

Sydney Murrell, who was on Tuesday convicted of the same murder, and Williams, will both be sentenced by Judge Lennox before the close of the court, and the plea for mercy will be forwarded to the Department of Justice at Ottawa.

The Judge's charge was strongly against Williams, and His Lordship pointed out to the jury that where one or more take part in a felonious enterprise in which murder occurs all are equally guilty in the eyes of the law.

Williams, said the Judge, had not fired the shot, but he had taken part in the conspiracy which resulted in the killing of a man.

At 7 o'clock the court adjourned until 8, when the jury announced it had reached a verdict. At ten minutes past eight o'clock the court reassembled and Williams was led back to hear his fate. He seemed pleased when he heard the recommendation to mercy.

The case against Williams was handled most expeditiously by the Crown and it went to the jury at 5:15 o'clock.

The only surprise of the day came when T. J. Rigney, for the Crown, asked that Sidney Murrell, who was on Tuesday convicted of murder, be brought into court and asked to testify. When Murrell was led into the court, heavily manacled, and between two officers, he addressed the bench:

"Your Lordship," he said, "I understand the Crown is using me as a witness."

When informed that this was a fact, Merrell declared: "Then I refuse to testify."

Asked by the judge what he meant by such conduct, the prisoner stated that on Tuesday the Crown had refused to believe his story and he could not expect the court would believe it now.

However, he thought better of the matter, and when Mr. Rigney questioned him he replied freely enough.

EVENING GROSBEAKS VISITED OGDENSBURG

PRESCOTT, Feb. 7.— (Canadian Press.)— A flock of evening Grosbeaks were seen on Tuesday in Ogdensburg by a nurse on the lawn at the Hepburn Hospital. The sight of these birds is extremely rare in this section. The evening grosbeak resembles the resplendant Baltimore oriole in many particulars, and its song is a clear robin-like whistle.

SCARF COLLARS.

Scarf collars of varying widths and lengths are seen on the smartest new street coats. Sometimes contrasting colors and materials are used.

CHILD BURNED FACE ON STOVE

Fell Off Arm of Chair — East Emily Cheese Factory Patrons Re-elect Officers at Annual Meeting.

EAST EMILY, Feb. 7.—The annual meeting of the patrons of East Emily cheese factory was held last Friday. Nearly all the patrons were present and discussed the business for the coming season. The old officers were re-elected as follows:

President—Eugene Switzer.
Secretary—John Collins.
Treasurer—Ira Switzer.
Directors—Pat McCauliffe, Herman Franks and William Fee.

The factory is to be run a little differently this year, the patrons not being altogether satisfied with past seasons.

They are advertising for a cheese and butter maker, and will put a churn in the factory also.

Born.

To Mr. and Mrs. Harry Deyell, on Saturday, February 2, a daughter.

Child's Face Burned.

The many friends of Mr. and Mrs. Austin Doran are sorry to learn that their third little boy had the misfortune while playing around the house last Friday to get up on the arm of a rocking chair and fall off against the stove, burning his face quite badly.

Hurt at School.

Master Clifford Boate had the misfortune to get a nail run in his foot at school one day last week. Some of the children were down in the basement and there were some loose nails lying around the floor. But we are pleased to know Clifford is able to walk on his foot again.

Postpone Meeting.

The vestry meeting, which was to be held in St. James' Anglican Church on Tuesday night, was postponed on account of the inclement weather and bad roads.

Personals.

Mr. and Mrs. Milton Clarke entertained a number of young people at their home last Friday evening.

Mrs. Vincent Fee spent a few days with her parents, Mr. and Mrs. J. D. Hunter, in Cavanville last week.

Mr. G. A. Gillespie and Mr. G. Ward of Peterborough attended the cheese meeting in the East Emily cheese factory last Friday afternoon.

Mr. and Mrs. E. Storey spent Sunday visiting at the home of the latter's sister, Mrs. G. Mann of Bridgenorth.

Miss Pierce, graduate nurse from Nichols Hospital, Peterborough, is attending Mrs. Harry Deyell, who is confined to her room.

Mrs. Robert Lewers of Frazerville is visiting at the home of her daughter, Mrs. H. Deyell.

Mr. B. Mills of Smith Township was a visitor at the home of his sister, Mrs. L. Wilson, last week.

Mr. Clifford Jackson has gone to Detroit to work.

The many friends of Mrs. J. Elliott, who suffered a light stroke last week, will be pleased to know that she is able to be around the house again.

Mr. and Mrs. W. Clarke were business visitors to Peterborough last Saturday.

Mr. Charles Mills attended the auction sale of A. Groves in Manvers last week.

AMERICAN INVENTOR COMMITTED SUICIDE

CAMDEN, N.J., Feb. 7.—(Canadian Press.)— Fearing insanity as the outcome of his years of effort to devise a speed machine which would revolutionize transportation by providing a safe travel at 400 miles an hour, Prof. Elza J. Christie, inventor, scientist and astronomer, committed suicide in a hotel here yesterday.

"I have taken my own life because I would rather die now than spend the rest of my life in an insane asylum," he wrote in a note addressed to the coroner, who found the body, with a bullet wound in the head.

At the time Christie told a friend he had come to Camden because it was quiet. He was full of enthusiasm for success of his ideal, which in involved applictaion of the principle of gyroscope to some new form of locomotion. He had been experimenting along this line for many years.

SASKATCHEWAN WOMAN GETS DEATH SENTENCE

PRINCE ALBERT, Sask., Feb. 7.—(Canadian Press.)— Found guilty of murdering her husband at their home in Fish Creek district on October 19 last, Mrs. Katherine Tratch was last night sentenced to hang on May 20, by Mr. Justice Embury. The jury was out four hours. The woman was unmoved when sentence was pronounced.

Life's Minor Ailments

should be promptly attended to

It is well to keep the liver active, stomach healthy and bowels regular, the mind clear, alert and efficient. Beecham's Pills taken according to directions will help to keep the digestive processes active. Life will be more satisfactory and successful by taking

BEECHAM'S PILLS

Largest Sale of Any Medicine in the World

Sold everywhere in Canada

RED ROSE COFFEE *For particular people*

Pure! No chicory or any adulterant in this choice coffee C-3

RADIO PROGRAMS

THURSDAY, FEBRAURY 7.

WEAF, NEW YORK—492.

7.00-12.00 p.m.—Midweek services of the New York Federation of Churches; sport talk by Thornton Fisher; Phillip A. Braver, baritone; "Holland's Desert," by Wirt Barnitz; LETZ QUARTET CONCERT DIRECT FROM HUNTER COLLEGE; talk, The New York Stock Exchange' Raymond Freemantle, baritone; Vee Lawnhurst, piano; Merle Hartwell, soprano; Vincent Lopez Orchestra.

WJZ, NEW YORK—455.

7.00 p.m.—"Jack Rabbit Stories" by David Cory.
7.45 p.m.—Talk.
8.15 p.m.—Organ recital.
9.00 p.m.—Paraguayan program.
9.55 p.m.—Time signals; weather forecast.
10.00 p.m.—"The Battle of Santiago" by Lewis H. Rogers.
10.30 p.m.—Hotel Commodore Orchestra.

WOO, PHILADELPHIA—509.

9.55 p.m.—Time signals.
10.02 p.m.—Weather forecast.

WGI, MEDFORD, MASS.—360

6.30 p.m.—Meeting of the Big Brother Amrad Club.
7.00 p.m.—Christian Endeavor program.

WGY, SCHENECTADY—380.

6.00 p.m.—Produce and stock market quotations; news.
6.30 p.m.—Dinner music by Romano's Orchestra, New Kenmore Hotel, Albany, N.Y.
7.45 p.m.—"A Few Moments With New Books," by William Jacob; Irene Nagel, soprano; Bertha Rankin, reader; Peter Semidt, clarinet.

NAA, ARLINGTON, VA.—435.

10.05-10.20 a.m.—Weather reports.
3.45-4.00 p.m.—Weather reports.
10.10-10.20 p.m.—Weather reports.

WGR, BUFFALO—319.

6.30 p.m.—Vincent Lopez, Orchestra.
7.30 p.m.—News; employment, bulletins; Boy Scout radiogram; all daily reports.

KDKA, PITTSBURGH—326.

6.15 p.m.—Fort Pitt Hotel Orchestra.
7.30 p.m.—"Weekly Chat with the Farmers," by Frank E. Mullen.
7.45 p.m.—Children's period.
8.00 p.m.—Market reports.
8.15 p.m.—Farm feature.
8.30 p.m.—Little Symphony Orchestra; Gertrude King, soprano; Harve Lauderbaugh, bass.
9.55 p.m.—Time signals; weather reports.
11.30 p.m.—Late concert.

WLW, CINCINNATI—309.

11.0 p.m.—Cincinnati Conservatory of Music; string quartett and solos.
12.00 p.m.—Special popular concert.

WWJ, DETROIT—516.

7.00 p.m.—Orchestra; H. A. Macdonald, baritone; piano solos.
10.00 p.m.—Goldkette's Orchestra.

WCX, DETROIT—517.

6.00 p.m.—Orchestra concert.
8.30 p.m.—Musical program.

WHAS, LOUISVILLE—400.

8.30-10.00 p.m.—Concert by the Louisville Conservatory of Music; radio forum talk; digest of Sunday school lesson; official Standard Time announced at 10 o'clock.

KYW, CHICAGO—536.

7.50 p.m.—Children's bedtime story.
8.00-8.30 p.m.—Doerr's Orchestra.
9.00-9.20 p.m.—The Rev. C. J. Pernin, reader.
9.30-10.00 p.m.—Edison Symphony Orchestra.
10.15 p.m.—Live stoc kreports; news every half hour, day and night.

WDAP, CHICAGO—360.

10.00 p.m.—Dance orchestra.

WMAQ, CHICAGO—348.

8.00 p.m.—Boy Scout Band; travelogue, golf lesson and financial talk.
9.30 p.m.—Orchestra.
10.00 p.m.—Recreational talk.
10.15 p.m.—Woodmen of the World program.

WJAZ, CHICAGO—448.

11.00 a.m.-3.00 p.m.—Hazel Heary, soprano; Miss Heary, contralto; Tony Corcoran, baritone; Roxy Heary, tenor; Oriole Orchestra.

WOC, DAVENPORT, IOWA—484

6.45 p.m.—Chimes concert.
7.30 p.m.—Sandman's visit.
7.50 p.m.—Weather forecast.
9.00-10.00 p.m.—Dance orchestra; V. E. Rochte, baritone.

KSD, ST. LOUIS—546.

9.00 p.m.—St. Louis Symphony Orchestra, Ignas. Friedman, piano.

NEW LAMP BURNS 94% AIR

Beats Electric or Gas

A new oil lamp that gives an amazingly brilliant, soft, white light, even better than gas or electricity, has been tested by the U.S. Government and 35 leading universities and found to be superior to 10 ordinary oil lamps. It burns without odour, smoke, or noise—no pumping up, is simple, clean, safe. Burns 94% air and 6% kerosene (coil oil).

The inventor, F. S. Johnson, 246 Craig Street W., Montreal, is offering to send a lamp on 10 days' FREE trial, or even to give one FREE to the first user in each locality who will help him introduce it. Write him to-day for full particulars. Also ask him to explain how you can get the agency, and without experience or money make $250 to $500 per month.

HAIR.

A professor in Japan invents a hair tonic that is taken internally. There is nothing new about this, for rash idiots on many occasions have been known to drink hair tonic. The exceptional feature is the Jap's claim that his liquid, after being swallowed, actually does make the hair grow.

Some American scientists are having a quiet laugh. But it is quite possible to make the hair grow by taking medicine to stimulate the thyroid gland. This gland regulates many things, including the copiousness of hair and the whiteness and strength of teeth. The body is a chemical machine.

TIPS

A head waiter at Palm Beach, it's claimed, makes $40,000 tips in the season of 10 weeks. At other times he works elsewhere. His income is estimated at $70,000 a year, and he drives a Rolls-Royce. His Palm Beach headquarters is a "swell hotel," and he is quoted as saying his average tip is $5.

People rave a lot at the tipping system. But most of them like to pay the tips, after all. It's a manifestation of "pecuniary honorific"—displaying the ability to pay.

Sleeplessness

Sleeplessness, like insanity, is greatly on the increase. Modern life, with its hurry and worry and noise, brings an enormous strain on the brain and nerves.

The temptation to depend on sleeping powders or tablets must be fought off if you would avoid catastrophe. Means of reconstructing the starved nerve cells must be sought. Since the digestive system fails to supply nourishment to the blood and nerves it is necessary to employ such treatment as DR. CHASE'S NERVE FOOD to instil new strength and energy into the tired nerves. This is Nature's way of affording lasting relief.

You will notice that while the price of Dr. Chase's Nerve Food has been increased to 60c. the box now contains 60 pills instead of 50 as formerly.

Likewise Dr. Chase's Kidney-Liver Pills are 35c. a box of 35 pills, instead of 25c. for 25 pills.

Edmanson, Bates & Co., Ltd., Toronto.

New Box 60 Pills 60 cts.

TO COUGH or NOT TO COUGH

THAT IS THE QUESTION

Whether it is wiser in the mind of man to "Buy the Best," or waste his money on "many others."

EACH AND EVERY YEAR

MONCUR'S DOUBLE STRENGTH LUNG SYRUP

Gives satisfaction to an increased number of customers. This is no brag; it does the work. In fact it is a most remarkable remedy for

COUGHS, COLDS and BRONCHITIS

Those who have used this Remedy do not believe there is a BETTER.

MONCUR'S DRUG throughout the Empire

The Evening Examiner

PHONES—Editorial 1601. Business Office, 1600. Private Branch Exchange to all Departments.

The Examiner is a member of the Audit Bureau of Circulation.

The Daily Examiner, published every lawful evening, by The Peterborough Examiner, Limited. Office, 419 George street. $6.00 per year, delivered in city; out-of-town subscribers, by mail, $4.80 a year.

The Weekly Examiner, published every Thursday. Subscription price $1.50 a year.

U. S. REPRESENTATIVES.

Special U. S. Representatives—W. H. Stockwell, 629 People's Gas Building, Chicago, Ill.

New York—Chas. P. Miller, 225 Fifth Avenue.

Advertising Rates on application.

R. M. GLOVER, Managing Director.

THURSDAY, FEBRUARY 7, 1924.

CANADA'S SHOWING.

It may possibly be that the comment of the New York Times on what it terms the "poor showing" of Canada at the Olympic winter games may have been inspired to some extent by chagrin at the defeat of the American hockey team by the Canadians, yet there is nevertheless more than a grain of truth in the article.

Canada's hockeyists did everything that could be expected of them, but it must be admitted that, considering the climatic advantage so far as winter sports are concerned enjoyed by his country, Canada's representation in the Olympic sports was decidedly meagre.

Outside of the hockey series the Maple Leaf was represented by only three skaters, one speed skater and two in the fancy skating classes.

In the other events—skiing, bob-sleighing and curling—there were no Canadian representatives.

With such an unlimited opportunity offered by the Canadian winter for practice in these sports, it is surprising that the Dominion did not have a much larger team at Chamonix, and that in spite of the magnificent hockey triumph our total of points should only have reached eleven.

Nevertheless there is a strong feeling not only in Canada, but apparently among the representatives of the various countries represented in France, that hockey being the principal team competition of the winter section of the Olympic games, it should be recognized by the award of many more points than have hitherto been granted for this sport.

A USEFUL WORK.

The Eastern Ontario Liberal Association, in calling the attention of eligible voters of all shades of politics to the importance of making sure that they are on the voters' lists is performing a public service of considerable importance.

A clear-cut announcement of how the lists are prepared and what electors should do to protect themselves from being left off, has been made, and it contains all the necessary information in a concise form.

Emphasis is put upon the fact that it is not necessary for a man or woman to own property or be a tenant or have an income or pay taxes in order to have his or her name entered on the voters' lists as a Parliamentary voter.

Some confusion has arisen occasionally through persons neglecting to see if their names are put on part 1 of the voters' lists in cities, towns, villages and rural municipalities, and concluding that because of the non-printing of part 3 that they have been omitted.

In this connection it is pointed out that they should examine all their parts for the following information:

"Part 1 includes the names of all persons who are entitled to vote at municipal elections and Parliamentary elections.

"Part 2 contains the names of persons to vote at municipal elections only.

"Part 3 contains the names of persons entitled to vote at Parliamentary elections only."

The association points out the duty of every person regardless of their political views to assist the assessor in every way possible to secure as complete a list as possible of those who are eligible to vote.

OUR HISTORY.

The Canadian Historical Association is appealing for more members, and this useful national association is commended to the attention of Peterborough citizens who are interested in the encouragement of historical research, the adoption of better and more effective methods in the teaching of history in Canadian schools, the development of a live public interest in the records of our past and the co-ordination of the work of other historical societies, Provincial or local, throughout Canada.

Much has already been accomplished along these lines by the association, the executive of which during the past year have interested themselves in the preservation of several landmarks, the organization of the Parkman Centenary and the inception of a scheme of illustrated popular lectures on Canadian history.

The majority of us know all too little about the history of either the district in which we live or of Canada generally.

Historical landmarks that should have been preserved have been allowed to pass away.

There has been carelessness in keeping records that were rich in value because of the light they might have thrown upon important events in the early days of Canada.

The Canadian Historical Association is endeavouring as a national contribution to make up for this neglect and carelessness and to instil into Canadians, whether by birth or adoption, a love for the history of their country.

It is a splendid work and deserves support.

RURAL EDUCATION.

Hon. J. S. Martin, the Minister of Agriculture in the Ontario Government, has been giving utterance to some ideas in regard to rural education that should commend themselves to those who have been worrying over the drift into the cities from the farms.

The Minister of Agriculture believes that the perspective of the country boy or girl must be changed, that it should be one of the chief objectives of the rural schools to instil into the minds of its pupils that in the pursuit of agriculture along advanced and businesslike lines there lies every prospect of success and happiness.

Too many country school boys are impressed with the idea that the goal most to be prized is entrance into [illegible] of the professions and that there is nothing [illegible] life.

[illegible] reason to be [illegible] water in St. [illegible]

ing on a scientific and systematic basis, and so thoroughly successful were his efforts that he has won international fame, as well as a fortune or himself, inside of twenty years.

He is convinced that what he has done can be accomplished by others, and that it should be the aim of the rural schools to emphasize the future that lies before agriculture if that industry is built upon a scientific basis.

There seems to be much common sense in that argument.

Despite the efforts of both Provincial and Federal Governments and the vast sums of money that have been expended in helping agriculture, it must be admitted that there is a lot of primitive, almost foolish, farming even in Ontario, and Hon. Mr. Martin's suggestion that rural education should concern itself with impressing upon the country boy and girl the wisdom of adopting modern methods and with the opportunity for independence and affluence that such methods would furnish, might do much to offset this condition of affairs.

The Minister should develop his idea and seek to sell it to his leader, the Hon. G. H. Ferguson, who is holding the portolio of the Minister of Education.

LORD HALDANE'S SALARY.

There is certain to be a good deal of comment and speculation regarding the action of Lord Haldane in sacrificing his salary of ten thousand pounds a year as Lord High Chancellor and drawing only the mere six thousand pounds per annum to which he is entitled as one of the Lords of Appeal, says the Montreal Star. It is a substantial sum to turn into the Government's coffers, and it will doubtless embarrass the Chancellor of the Exchequer. But that is not the main fact to be noted. This act of Lord Haldane's is sure to be used as an argument by a certain section of the Labor Party when there is talk of economy and retrenchment.

It is quite probable that the whole question of salaries for the more or less decorative positions under the Crown will be raised shortly. Lord Haldane has given the Labor Party a handle to their lever and of this they will not be slow to take advantage. Of course, the mere reduction of a salary is never necessarily a final act, and Mr. MacDonald is too cautious a man to attempt any sweeping changes along these lines until he is seated far more firmly in power than he is today. The Chancellor's voluntary abandonment of his salary is tempered as an act of sacrifice, moreover, when it is borne in mind that Lord Haldane is a comparatively wealthy man, to whom this amount will not mean privation. He has clearly taken the step as a matter of principle, and it is on that ground that it will prove significant for the future. His action obviously creates no precedent, however, and it would be quite legal and proper for any succeeding Chancellor to draw both salaries if he holds both offices and feels so inclined. The force of example in high places is not always found to be compatible with convenience.

TRIBUTES FROM TEXAS.

A tribute is paid to Canadian justice and Canadian methods of dealing with that modern genus, the gunman, by a couple of Texas papers in recent issues, who deplore the ease with which these modern bandits can elude the net of the law in American courts.

The Fort Stockton Pioneer, commenting on the sentence recently handed out to "Red" Ryan, remarks:

"A bank bandit who escaped and was recaptured has been sentenced by a Toronto (Canada) judge to life imprisonment and 30 lashes. It is to be feared that all the intending bank bandits in that neighborhood will promptly emigrate to 'the States.'"

The Dallas Morning News, discussing the same subject, comments:

"Practically all the bandits who would like to operate in Canada are operating in the United States. The reason why they don't operate in Canada is because the Canadians have such little patience with a bandit they hang him if he kills anybody and put him in prison for life or a very long term if he robs without killing. A gunman brought to trial in Canada has about as much chance of escaping conviction, if guilty of crime, as an Eskimo has of plucking posies at the North Pole. For this reason the genus gunman is practically unknown in Canada. Once in a while a lone bandit or a set of bandits do pull a job in Canada. Invariably it is near the international boundary line, and as soon as they pull it they hot-foot for this side of the boundary. If captured in Canada the jig is up with them and no foolishness about it. They are put in jail at once, tried right away and sentence immediately. They are neither bailed out nor pardoned out. The result of this sort of thing is such as to rid the Canadians of their criminal types. Thugs leave that law-enforcing country and settle in Boston, New York, Philadelphia, Chicago and other cities of our hospitable country, where banditry is relatively profitable and comparatively safe. Bad men stand in awe of Canadian courts. They do not stand in awe of American courts. In fact, our courts are so considerate of criminals that our country attracts them from all over the world. We shall have to do something about it some time. In the meantime it is dangerous to carry pay roll money any distance between the bank and the paying office in our so-called most civilized cities."

EDITORIAL NOTES AND COMMENT.

It may be imbecility that puts a song hit over, but not all of the imbecility is in the song.—Vancouver Sun.

"Let us keep peace out of politics." By all means. Who ever heard of peaceful politics? — Boston Transcript.

Bobbed hair will catch a man's tie-pin quickly. If soft and fluffy it will catch a whole man.—Vancouver World.

He may forget to put out the cat while she's away, but he doesn't forget to feed the kitty.—Birmingham News.

Man may be superior, but he is the only animal that cowers before the female of his species.—Baltimore Evening Sun.

A grouch is a man who kicks if his wife wants 10 cents a day for car-fare, but pays 25 cents a day himself for parking space downtown for his car. — Roanoke Times.

STOP THAT COLD in a few hours with DOMINION CBQ TABLETS

WISE AND OTHERWISE

GEE WHIZ

Dan Dobb Finds Honest Governor

The governor of Indiana is bankrupt, according to a report by federal master of chancery. This proves our lifelong contention that it is possible for a governor to be honest.

A dishonest governor may cause the state to go bankrupt, but it is next to impossible for him to go broke in person.

POLITICAL NEWS

What's in a name? Caraway didn't let them carry away.

FOREIGN NEWS

MacDonald says the British empire is all right. Of course it is. Didn't it choose MacDonald?

SPORTS

They had a big dog show in New York. No society woman tried to enter her husband.

BRO. DAN'S KITCHEN

To clean the ceiling stand on your head on a table and scrub as you would scrub the floor.

LOST

LOST.—Somewhere between Washington and Teapot Dome naval oil reserve, several reputations in fairly good shape. Finder please return at once.

MOVIES

Mabel Normand's chauffeur is too ill to appear in court. Now maybe he will feel too bad to be tried at all.

TEAPOT NEWS

Washington is so quiet about the scandal you can hear a fight two blocks away.

BEDTIME STORY

Chicago woman asks divorce because he made her get up every morning and build the fire. We don't blame her.

JAIL NEWS

Detectives at work on the case suspect Senator Walsh of making away with Al Fall's peace of mind.

WEATHER

They are going to hang two Eskimos. Maybe they can hang the man who fires our furnace. He must be an Eskimo.

COMMON BELIEF IS MISTAKE

There are children 12 years old who have never seen real gold except when their parents laughed. But statstics show fifteeen million dollars in gold imported in one month.

That is enough money to buy a quart of 40-year-old booze. The stuff you get without paying this price will not reach the age of 40 before 1964.

What do we do with so much gold? This is leap year and the women are on the jump for wedding rings. That may be the solution.

EDITORIAL

A Cleveland girl robs drug store. It's a wonder the clerk didn't offer her something just as good when she demanded money.

BEAUTY SECRET

Hunting a nickel on the floor will reduce your bay window.

FASHIONS

The height of fashion is always found in the price.

Babylonia Liked Beer; Tablets Reveal Recipes.

PARIS, Feb. 7.—French archeologists have just discovered that among the sins of Babylon was the low habit of beer drinking.

Whether or not that contributed to the downfall of the great emprie is not stated, but it is definitely established from cylindrical tablets just translated, that Babylonians under the reign of Hammurale advertised their favorite brands, which they doubtless sipped in the Hanging Gardens while they discussed archaic politics and pensively watched the muddy Euphrates flooding by.

French reports from the Academy of Science declare that Babylonian brewers thrived 2,800 years before the Christian era, and that henceforth the claims of Munich, Vienna and Stratsbourg as the beer capitals of the world must be considered as German ersatz frauds. The tablets not only advertise beer, but give clear recipes.

HORSES CHEAP IN COUNTY CLARE

DUBLIN, Feb. 7.— So great is the glut of agricultural horses in County Clare that useful six-year-olds worth $100 some years ago have been sold for $15 or $20 and some fairly good animals have changed hands at $2.50.

Corns

No Paring—*End Them*

Don't let the agony of corns destroy your comfort. Apply Blue-jay—and instantly the pain vanishes. Then the corn loosens and comes out. Does away with dangerous paring. Get Blue-jay at any drug store.

Blue-jay

©B&B 1924

CATTLE, GRAIN AND PRODUCE

Peterboro--Toronto--Montreal--Winnipeg

PETERBOROUGH MARKETS.

Fruit.

Bananas 40-60c doz.; Florida oranges 25-60c; California navel oranges, 25-70c; tangerine oranges, 40-60c; grape fruit, 2 to 6 for 25c; lemons, 30-40c doz.; apples, 40-95c peck; table apples, 50-60c doz.; delicious apples, 50c doz.; Spies, $6-$9 barrel; California grapes, 30-40c lb.; California pears, 60c doz.; pineapples, 40-50c each; dates, 13-20c lb. Fard dates, 30c lb.; figs, 15-50c lb.; cranberries, 20-25c qt.

Vegetables.

Potatoes, 30-35c peck; sweet potatoes, 15c lb.; beets, 50c peck; carrots, 50c peck; turnips, 25c peck; parsnips, 50c peck; cooking onions, 3 lbs. 25c; Spanish onions, 3 lbs. 25c; green onions, 5c bunch; dried peas, 13c lb.; dried beans, 10c lb.; cabbage, 5-20c head; squash, 15-20c; leaf lettuce, 5c; head lettuce, 15-25c; cauliflower, 20-40c; tomatoes, Florida, 40c; hothouse, 59c lb.; endive, 10-20c; celery, 10-25c; parsley, 5c; watercress, 5c; Florida peppers, 10-15c each; new carrots, 15c bunch; imported green onions, 5-10c bunch; spinach, 25c lb.; mushrooms, $1.25 lb.; Lima beans, 2 lbs. 25c; new cabbage, 15c lb.; rhubarb, 15c.

Nuts—Walnuts 25-30c lb.; budded 40-50c lb.; Brazel nuts, 25-30c lb. chestnuts, 30-35c lb.; almonds 25c; shelled almonds, 40-80c lb.; cocoanuts, 10-15c each.

Dairy Products.

Butter, creamery, 44-50c lb.; dairy, 42-45c; baking, 35c; oleomargarine, 25c lb.; lard, 18-24c; shortening, 18-20c; cheese, 28-40c lb.

Eggs: (Government graded); fresh specials, 65c doz.; fresh extras, 60c doz.; fresh firsts, 55c doz.; fresh seconds, 53c doz.; storage firsts, 40c dozen

Honey: Comb, dark and light, 20-25c; pure clover, 65-73c; 5-lb pail; mixed, 49c; buckwheat, 10 lbs. 95c.

Fish.

Pink salmon, 20c lb.; red salmon, 20-25c; salmon trout, 24c lb. white fish, 20-22c; halibut, 35c; smelts, 15-35c pound; place, 2 pounds 25c; haddies, 18-20c; boneless, 25c; fillets, 25c; kippered herring, 20c; salt herring, 45-75c doz.; sea herring 10c lb.; fresh sea herring, 2lbs. 25c; boned cod, 20c lb.; oysters, $1.50-$1.75 qt.; shrimps, 40c pt.; fillet mackerel, 2 lbs. 35c; Italian bloaters, 5c each; ciscoes, 25c lb.

Meats.

—Retail—

Beef, 8-30c lb.; pork 15-35c; veal, 12-??c; spring lamb, 15-35c; mutton, 10-25c lb.; bacon, 29-40c; sausage, 18-20c lb.; chicken, 28c lb.

—Wholesale—

Hogs—Thick, smooth, cut, $7.75 cwt.; select graded, $8.60; dressed, head on, $13; head off, $14.

Grain (Wholesale) and Flour (Retail).

Fall Marquis wheat, 85-95c bush.; oats, 44-55c; rye, 65-75c; barley, 60-65c; alsike, $4-$5-25; peas, $1-$1.25; bush; buckwheat, 75c; red clover, $5-$10 bush.; sweet clover, $4.50.

Flour, half bbl., $3.35-$4.25; pastry flour, 24-lb. bag, 75-90c.

Hay, Bran, Etc. (Wholesale).

Loose hay, $12-$13; baled hay, $16-$17; straw, $9-$12; bran, $28-$30 ton; shorts, $33 ton.

Hides and Wool (Wholesale).

Cow hides, 6c lb.; horse hides, $2-$2.50 each; calf skins, 10c; sheep and lamb skins, 75c-$1.25 each; shearlings, 20-25c each.

Wool, 20-27c lb.

TORONTO LIVESTOCK.

TORONTO, Feb. 6.—Butchers' cattle were firm and in instances better by 10 to 15 cents a cwt. than on Monday.

The demand has fallen off somewhat but this is enabling packers to keep their coolers supplied without having to make competition too keen. Buyers are, however, complaining generally of the poor finish even in the best cattle and say the farmers are skimping the feed. Good medium butchers are selling in cases up to 6¼ cents. Cows and bulls are steady with good cows up to 5 cents.

The light run of calves stemmed any impending decline and today's market was steady to firm. Bunches of good calves were taken at 12½ cents and 13 cents was made for choice ones. Medium calves sold at 11 cents and heavy ones at 9 cents.

Lambs turned almost a dollar a cwt. firmer today. Fred Dunn sold a bunch at 14½ cents and others brought 14 cents. No lambs worth while were available at less than 13¾ to 13¼ cents. Sheep were firm at 8 cents a pound. Heavy lambs are 13 cents for the ewes.

Hogs firmed this morning and packers increased their bid to $7.50 a cwt. f.o.b., and sellers were holding out for $7.75. One outside packer was bidding $7.65 a cwt.

(Current Quotations)

Choice heavy ex. steers	$7.50	8.00
Good heavy steers	6.50	7.00
Baby beeves	7.50	8.50
Choice butchers' cattle	7.00	7.25
Good handyweight butchers	6.25	6.75
Medium butchers	5.25	5.75
Common light butchers	4.00	5.00
Choice short keeps	6.50	7.50
Fair to good stockers	4.25	5.25
Common to medium	3.50	4.00
Choice cows	5.00	5.50
Good cows	4.50	4.75
Medium cows	3.75	4.00
Canners and cutters	1.50	2.50
Choice butcher bulls	4.50	5.00
Good, fair bulls	4.00	4.25
Bolgona bulls	2.75	3.50
Choice milchers and springers	85.00	110.00
Medium milchers and springers	50.00	65.00
Choice lambs, ewes	13.50	14.50
do bucks	12.00	13.00
Common	9.00	...
Good to choice sheep	7.50	...
Heavy sheep and bucks	4.00	5.00
Culls	3.00	3.50
Choice calves	12.50	13.00
Good medium calves	10.00	11.00
Common calves	7.00	8.00
Grasser calves	3.00	3.50
Hogs, f.o.b.	7.50	...
do fed and watered	8.00	...

STERLING EXCHANGE

MONTREAL, Feb. 6. — Sterling exchange rates were quoted here today:

Demand, 4.4438.

Cables, 4.4473.

EGG MARKETS.

OTTAWA, Feb. 6. — The general tone of the market is firm for both storage and fresh. Receipts of fresh are lighter due to the storms, and transportation difficulties.

Toronto firm, fresh specials, jobbing 58 to 60; extras 56; firsts 52; pullet extras 38; storage firsts 37 to 38.

Montreal, fresh extras jobbing 60; firsts 49 to 50.

CHICAGO GRAIN.

CHICAGO, Feb. 6.—For the ninth consecutive time wheat to-day showthing of an advance. Considerable new buying appeared to result from President Coolidge's remarks indicating likelihood that import duty on wheat would be raised to 45c a bushel. The finish was unsettled at the same as yesterday's close, to 5-8c up. May $1.12½ to $1.12 5-8, and July $1.11 7-8 to $1.12 1-8. Corn closed ¼c to 1-2c higher; oats unchanged to 1-4c advance, and provisions showing gains of 2c to 17c.

CHICAGO LIVESTOCK.

CHICAGO, Feb. 6. — Cattle, 5,000, fairly active; prices uneven, mostly on catch-as-catch-can basis; best weighty steers 11.00; yearlings 8.50 and 10.00; few vealers offered; bulk 10.00 and 11.50.

Hogs, receipts, 14,000; slow; bulk butchers 7.40 and 7.50.

Sheep, receipts, 7,000; fat lambs, mostly 25c to 40c higher; fat sheep strong to 25c higher; top fat wooled lambs 15.00; choice clipped lambs 12.50; handyweight ewes 8.65; top feeding lambs 13.75.

HARD WINTER ON MAIL CARRIERS

Rural Routes Have Been Frequently Drifted and Mail Delivery Occasionally Delayed — Faced Stormy Weather.

BALIEBORO, Feb. 7.—Monday and Tuesday's wind and storm, again left the roads very difficult for traffic. Mailmen were unable to travel their beats, and practically no traffic has been seen on the roads during Tuesday. This year has been an exceedingly rough winter for mailmen, and it is some years since the mail carriers who travel on the rural routes have had so much rough and stormy weather to face. During the entire winter the north and south roads seem to have been lying in the right direction to receive practically all of the snow that has blown. While the pathmasters on the east and west roads have had a rest from digging snow banks on their beats so far this year.

Teachers' Training Class

The members of the Centreville Presbyterian Sunday School are planning to start a "teachers' training class." Already quite a number of the young people of the Sunday school have joined the class.

The class will be instructed by the pastor Rev. A. H. McConnachie, and the meetings will be held on Sunday evening in the church, as the regular church service is held in the morning. Anyone who wishes to enjoy these meetings are to be made welcome at the Sunday evening meetings. This is a splendid training for both old and young, and prepares them for work in the Sunday School.

Personal Mention.

Those from the district who attended the funeral of the late Sandy Lockington of Port Hope on Saturday last were: Mr. and Mrs. Jas. Whittington, Messrs. Harry and Wilbur Barnard.

The members of the Guild of the Anglican Church are busily engaged preparing a play, which they intend producing within the next few weeks.

SOMETIMES IT WAS!

'Say, that's a fast looking car you've got there. What's the most you ever got out of it."

"Five times in a mile."—Medley.

Don't Let That Cold Turn Into "Flu"

Rub on Good Old Musterole

That cold may turn into "Flu," Grippe or, even worse, Pneumonia, unless you take care of it at once.

Rub good old Musterole on the congested parts and see how quickly it brings relief.

Colds are merely congestion. Musterole, made from pure oil of mustard, camphor, menthol and other simple ingredients, is a counter-irritant which stimulates circulation and helps break up the cold.

As effective as the messy old mustard plaster, it does the work without the blister.

Just rub it on with your finger-tips. You will feel a warm tingle as it enters the pores, then a cooling sensation that brings welcome relief. 40c and 75c, at all druggists.

The Musterole Co. of Canada, Ltd., Montreal.

MUSTEROLE WILL NOT BLISTER

Better than a mustard plaster

Eases Kitchen Work

To Women Who Do Their Own Work: Suppose you could save six minutes every day in washing pots and pans—two minutes after every meal. In a month, this would amount to a saving of three hours of this disagreeable but necessary work. This saving can be made by using SMP enameled kitchen utensils, as their smooth sanitary surface will not absorb dirt or grease. No scraping, scouring or polishing is needed when you use Diamond or Pearl Ware. Soap, water and a dish towel is all you need. Ask for

SMP Enameled WARE

"A Face of Porcelain and a Heart of Steel"

Three finishes: Pearl Ware, two coats of pearly grey enamel inside and out. Diamond Ware, three coats, light blue and white outside, white lining. Crystal Ware, three coats, pure white inside and out, with Royal Blue edging.

THE SHEET METAL PRODUCTS CO. OF CANADA LIMITED

MONTREAL TORONTO WINNIPEG EDMONTON VANCOUVER CALGARY

At Every Hardware Store

Warning Patronage Closes Cologne's Home Breweries

COLOGNE, Feb. 7.—(Associated Press).—The little home brew beer shops of Cologne, one of the town's well-known institutions for some 200 years past, have about disappeared.

They were popular because many Germans use do believe they could, and did, make better beer than the big breweries. But this point of view has been changing for years: customers have been deserting the small places, and the last of them has given over its efforts to hold on to the past and, deserting its cellar vats, has become converted into a regular beer hall, dispensing the standard brands.

SMALL DWARF STILL AT LARGE

BERLIN, Feb. 7.—(Associated Press).—Aided by his small stature, a dwarf known as Fritz has been making a good living by robbing baggage cars.

It was Fritz's habit to ship himself in a trunk, comfortably lined, and provided with enough food and drink to last a week. In baggage cars or in freight sheds, alone and at night, Fritz would emerge, rifle trunks, and take the best of the loot back to his own box. Another trick was to change the destination address on trunks, the contents of which were valuable, sending them to a confederate.

The police have the box, but Fritz is still at large.

'TWAS NOT FOR KNOWLEDGE.

"I suppose your son's thirst after knowledge led him to travel to Europe this winter?"

MURINE Keeps EYES Clear, Bright and Beautiful

Write Murine Co., Chicago, for Eye Care Book

RADIO SUPPLIES

Out They Go at Some Price

We are overstocked and right at the season when these supplies are wanted, have decided to clear them all out and give our Radio customers the benefit of the biggest price cuts we ever offered.

Prices Are at Cost or Below

RADIO PARTS	Reg. Price.	Sale Price.
Battery Lever Switches	$ .50	$ .33
Open, Closed, and Double Circuit Jacks		
Battery Lever Switches, push and pull	1.40	.98
Knob and Lever	.50	.35
Wood Battery Switch	.15	.09
Tap Switch Lever, complete	.60	.42
Peanut Tube Sockets	.90	.68
Eleven Point Switches	3.40	2.10
V. T. Sockets	1.00	.72
Ground Switch	4.00	2.90
Freshman Resistance Leak and Condenser	1.30	1.05
30 Ohm Resistance Unit	.45	.32
Mar. Co. Adapter for 199 Tubes	.90	.60
Mar. Co. 199 Tube Socket	1.00	.68
Fada Rheostat 120-A	1.25	.95
Michigan Rheostat	1.00	.65
Tillman Rheostat	1.30	.99
Three-Inch Dial	.40	.29
Marshall Five-Plate Condensers		1.65
Marshall Nine-Plate Condensers		1.95
Marshall 17-Plate Condensers		2.60
Marshall 23-Plate Condensers		2.95
Assorted Diagrams of Hook-Ups	.50	.25
No. 35 Mounted Honeycomb Coils	1.45	.85
No. 50 Mounted Honeycomb Coils	1.55	1.05
No. 75 Mounted Honeycomb Coils	1.65	1.10
No. 1500 Mounted Honeycomb Coils	3.50	2.45
No. 1250 Mounted Honeycomb Coils	3.00	2.00
Variable Condensor, 43 plate	3.75	2.00
Variable Condensor, 21 plate	2.50	1.60
Variable Condensor, 11 plate	2.00	1.20
Variable Condensor, 3 plate	1.50	.90
Erla Transformers type A-B-1	7.50	5.25
Horne Variable Condensor, 31 plate	6.95	4.95
Horne Variable Condensor, 15 plate	5.40	3.60
Mullard Brass Adapter Sockets	1.25	.85
Signal Vernier Rheostats	2.00	1.30
Signal Potentiometers	3.75	2.30
Signal 3-Plate Condenser	3.70	1.70
Signal 11-Plate Condenser	3.40	2.15
26 D. C. Wire, ½ lb.	1.05	.69
22 D. C. Wire, ½ lb.	.70	.55
Aluminum Panels, 18 x 10	.70	.58
Aluminum Panels, 8 x 20	.80	.65
Aluminum Panels, 10 x 20	1.00	.78
Bakelite Panels, 18 x 7½	3.00	2.25
Radio Boxes for above Panels	2.00	1.60
3-inch Tubing, per foot	1.25	.95
4¼-inch Tubing, per foot	1.75	1.35

J. M. Greene Music Co. Limited

Home of Good Music - Charlotte Street

KODAK SAFETY FILM

For Every Use
About the House

For washing floors and linoleum—washing woodwork and windows—for the many uses about the house—SURPRISE wears well—washes well in any water and is *soft* on the hands.

DICKSON WRITES FOR LEGAL ADVICE

Asks His Cousin, a Lawyer, How He Can Refute Murder Charges of Police.

Says He Will Not Talk.

BRIDGETON, Feb. 6.—Thompson Dickson, who is in jail here charged by his father, Benjamin Dickson, eighty-two, with beating his daughter, Emma, a fifteen-year-old Millville High School girl, to death with a club, wrote a letter yesterday to Roy Oliver, his cousin, a Port Elizabeth attorney, asking for advice on how to conduct his defense.

The accused father, who has stoutly maintained his innocence since his arrest, set forth in his communication to his relative that he was without funds, and while making no attempt to induce Oliver to defend him, asked suggestions on how to refute the case the police made out against him.

It was pointed out by the authorities tonight that Dickson wrote to his cousin three days after Emma disappeared and stated he had thought she had eloped.

"We know who was in the house when that letter was written," said County Detective Lore tonight. "That person is high in the community around Port Elizabeth and will prove an important witness."

Dickson's recent letter, authorities say, is simply another attempt on the part of Dickson to foil the damaging case which the detectives have built up around the man accused of killing his own daughter and trundling her body away in a wheelbarrow to the lonely spot along the Cape May highway where it was found.

The girl's body was discovered on September 22 in a clump of bushes two miles from Port Elizabeth, where she made her home with her father and grandfather. She disappeared on September 13.

It also was learned tonight that the murdered girl had a small estate, estimated to be worth upward of $1,200. Prosecutor Ward, who ordered the arrest of Emma's father after the grandfather's charges, is trustee for some $600 or $700 of this money. It is said to have been left to the slain girl by an aunt.

Dickson is under constant surveillance in a cell on the third floor of the Burlington County jail here. Detective Lore announced tonight that he would attempt to get a confession from the prisoner, whose coolness in the face of the charges against him has been a cause of wonder to all those investigating the case.

"I know this man is guilty and I am going to make him confess," said Lore.

Lore said he was anxious to obtain a confession without delay, because Benjamin Dickson has been in a state bordering on collapse since accusing his son. Owing to the advanced age of the grandfather, Lore also fears doubt will be thrown on his accusations by a jury if the old man is depended on alone to convict his son when the case comes to trial.

"The truth will come out," said Thompson Dickson yesterday. "It may be too late to save me. I'll go to the electric chair before I will open my mouth again. The man who says I murdered my little Emma lies.

"I have no fear of death. This is something we all have to meet. If anybody innocently goes to the electric chair it is an honorable death."

Lose Your Fat, Keep Your Health

Superfluous flesh is not healthy, neither is it healthy to diet or exercise too much for its removal. The simplest method known for reducing the over-fat body easily and steadily is the Marmola Method, tried and endorsed by tousands. Marmola Prescription Tablets contain an exact dose of the famous Marmola Prescription, and ar sold by druggists the world over at one dollar for a box. They are harmless and leave no wrinkles or flabbiness. They are popular because effective and convenient. Ask your druggist for them or send price direct to the Marmola Co., 4612 Woodward avenue, Detroit, Mich., and procure a box.

HASTINGS NEWS

HASTINGS, Feb. 6.—Mrs. James Cowan spent Tuesday in Campbellford with friends.

Mr. Walter Turner, of Trinity College, Port Hope, is the guest of his parents, Mr. and Mrs. W. Turner.

Mrs. R. N. Simpson is visiting friends in Campbellford.

Mr. W. W. Head, of Peterboro, was a business visitor to town on Tuesday and Wednesday.

Mr. O. Phillips spent Tuesday in Peterboro.

Mrs. R. Duck, of Campbellford, spent Tuesday in town.

Mr. Ben Buchanan, of Warkworth, was in town on Tuesday.

The many friends of Mr. Gordon R. Beavis, of Colborne, will be glad to know he has recovered the appointment as Township Clerk for Cramahe.

Gordon is an old Hastings boy.

KRAFT IN LOAVES IN TINS CHEESE

The Perfect Food From Canada's Cloverlands

Kraft Cheese is the full, creamy milk of rigidly inspected cows—minus only some of the water. It is rich in those body-building proteins and fats young and old require. Serve it often.

Canadian Pimento Swiss

Sold by the Slice, Pound or Loaf. Also 5 Varieties in Tins.

FREE RECIPE BOOK
Write Kraft-MacLaren Cheese Co. Limited - - Montreal.

4-929

COBOURG AND DISTRICT

COBOURG, Feb. 7.—Rev. J. W. Baird, Port Hope, preached in the Methodist Church here on Sunday at the evening service, and Rev. R. F. Stillman, pastor here, went to Port Hope to preach at anniversary services. On Monday evening at Port Hope a recital was given in Port Hope Church, under the direction of Mr. Leslie Unitt, formerly of Peterborough, organist and choir director. Besides the much-enjoyed organ numbers excellently rendered by Mr. Unitt, Mr. A. E. Greenlaw, baritone of Detroit, gave several groups of songs in excellent voice, and Miss Petry gave readings.

Rev. W. A. Bremner, who had been away during the week attending the Knox-Victoria Winter School in Toronto, returned and occupied his own pulpit in St. Andrew's Church on Sunday at both services. After the evening service Mr. W. Duncan, organist and choir director, gave a much-enjoyed organ recital.

New Members

At the Methodist Church services on Sunday morning, conducted by the pastor, Rev. R. F. Stillman, there was a reception service of new members, a number joining by letter and others by confession of faith. This was followed by the regular quarterly Sacrament service.

At Local Churches

Rev. Canon Sewers conducted the services at St. Peter's Church on Sunday. Rev. James W. Pedly, of Toronto, was the preacher at Cobourg and Coldsprings Congregational Churches, and Rev. J. N. Norton at the Baptist Church.

Annual Meeting

The annual meeting of the Cobourg Baptist Church was held, the pastor, Rev. J. N. Norton, presiding. Reports showed an increase in membership and in efficiency. The following officers were re-elected for 1924: Church clerk, Mr. J. J. Hinman; treasurer, Mr. F. D. Allport; board of deacons, Messrs. J. J. Hinman, F. D. Allport and A. Field. Mr. Frank Benedict was appointed to the board of trustees to take the place of the late James Dixon.

Letter From Rev. G. Jary

A letter was read from Rev. Gordon Jary, formerly of Bowmanville, and a former pastor of Cobourg Baptist Church, who, with Mrs. Jary, are now doing missionary work in Burmah. Mr. Jary is president of the Rangoon College at Burmah. They asked for the progress of the church on behalf of their student Volunteer Evangelistic Band. Mr. and Mrs. Jary still retain their membership in the Cobourg Baptist Church.

S. S. Conventions

Last week Rev. J. N. Norton was in South Hastings, assisting at Sunday conventions held at Tyendinaga, Plainfield and Johnston, under auspices of the Ontario Council of Religious Education. Mr. Norton conducted a round-table conference each afternoon and gave an address at each evening session.

Killed In Vancouver

Word was received here recently that Mr. Charles Hastie, who formerly resided here, had been killed at Vancouver B. C. Mr. Hastie, with his wife and daughter went to Vancouver about four years ago. Another daughter was accidentally drowned here a short time before they left Cobourg.

McCrimmon Coming

Dr. A. L. McCrimmon, Toronto, ex-chancellor of McMaster University, is to conduct anniversary services in the Ealing Baptist Church on Feb. 18, and will lecture the following evening, taking for his theme, "English Speaking People."

Euchre Party

The Sons of Egnland held a very pleasant social event at their lodge rooms on Friday evening, in the form of a progressive euchre. Prizes were awarded to successful competitors and refreshments were served.

Another social event of the week was a euchre and dance held in the Knights of Columbus Hall by the Catholic Womens League.

Died In Los Angeles

The funeral of Mabel Burtt, wife of Mr. Henry Turney, formerly of Trenton, who died at Los Angeles at the age of 43 years, took place at Trenton on Saturday from the Grand Trunk depot.

Municipal Council

Reeve Lenson and the members of his council for 1924, of Hope Township, are going energetically to work on municipal improvement. They have decided that a proper voucher must accompany every order, and every bill presented for payment must be accompanied by a written order.

Aged Lady Passes

The funeral took place on Thursday afternoon from the home of her son-in-law, Mr. Albert J. Souch, Clarke Township, of Mrs. Ellen Abraham Hearn, widow of the late James Hearn, who passed away in her 83rd year. The interment was in Port Hope Cemetery.

Continuation School

Here and there throughout the Central Ontario District there is a community who are desirous of a more modern centre of education than the 'little red schoolhouse.' Such is the case at Brooklin, Ontario County, where a continuation school was formally opened one day last week by W. E. N. Sinclair M. P. P., K. C. About 500 interested people from the community assembled to take part in this auspicious occasion in community life. The building is a fine one and is equipped in the most modern way. The approximate cost of building and equipment is in the neighborhood of $40,000. The water supply comes from a bored well 150 feet deep.

The Late Mrs. Cornish

The funeral took place on Sunday, Feb. 2, from the family home at Taunton, of Olive Blanche Trull, wife of Mr. Arthur Cornish, who passed away in her 44th year.

Picture Plant

Mr. G. E. Patton, of Toronto, is the director in charge, and Mr. R. J. Bach, supervisor of production at the Ontario Government motion picture plant at Trenton. Mr. and Mrs. Nach arrived in Trenton from Ottawa a few days ago to take up residence.

Hamilton-McGill

The marriage took place at the Methodist parsonage, Orono, on Jan. 31, Rev. A. K. Edmison officiating, of Robert George Hamilton, son of Mr. F. W. Hamilton, Pontypool, to Essie Prentice McGill, daughter of Mr. John James McGill, Pontypool.

Anniversary Services

The fiftieth anniversary celebration of the dedication of Dartford Methodist Church was held on Sunday last. On Monday evening an old-fashioned tea meeting was held.

USE SULPHUR TO HEAL YOUR SKIN

Broken Out Skin and Itching Eczema Helped Over Night.

For unsightly skin eruptions, rash or blotches on face, neck, arms or body, you do not have to wait for relief from torture or embarrassment, declares a noted skin specialist. Apply a little Mentho-Sulphur and improvement shows next day.

Because of its germ destroying properties, nothing has ever been found to take the place of this sulphur preparation. The moment you apply it healing begins. Only those who have had unsightly skin troubles can know the delight this Mentho-Sulphur brings. Even fiery, itching eczema is dried right up.

Get a small jar of Rowles Mentho-Sulphur from any good druggist and use it like cold cream.

LADIES' AID OF MILLBROOK MEET

February Session Was Held at Home of Mrs. G. E. Burnham — G. W. Sayles Rents Bakery.

MILLBROOK, Feb. 7.—The February meeting of the Ladies' Aid of the Methodist Church was held on Tuesday afternoon at the home of Mrs. G. E. Burnham, over forty being in attendance in spite of the unfavorable weather.

The President, Miss May Needham, took charge of the opening exercises and the discharge of routine business, the Secretary, Mrs. Ross Edmunds, reading the minutes and the Treasurer, Miss M. Duncan, calling the roll and collecting the fees. The aid decided to hold a domestic sale the last Saturday in February, a committee being appointed to attend to necessary details and secure a vacant store, or other suitable place for the occasion.

At the conclusion of the business session the "Wide Awakes" group of Canadian-Girls-in-Training, which had been invited to give the programme at the meeting, arrived from school and the following numbers were rendered:

Opening hymn—"Jesus Calls Us O'er the Tumult," with sketch of the author's life, Mrs. Cecil Frances Alexander, by the leader.

Scripture reading — "Witnessing and Promises," selected passages by the group, each member having a verse.

Lord's Prayer, sung softly.

Chorus—"Smile," by the group, Marjorie Sayles, Hazel and Flossie McMahon, Elsie Spence, Gladys Tucker, Bertha Lang, Eleanor Fallis, Wilma Fallis, Vera Weeks, Jean Burnham, Lillian Sanderson and Margaret Lang.

Reading — "Minutes of a Ladies' Aid Meeting," from Mrs. McClung's book, "The Second Chance."

Piano solo—Gladys Tucker.

Recitation—"New Year's Resolutions," by Vera Weeks.

Chorus—"Group Songs," by the girls.

Recitation—"The Ladies' Aid," by Elsie Spence.

Group "Yell."

Refreshments were served by the group, and during the social hour piano duets were played by Hazel and Flossie McMahon, and other musical numbers given by the girls. A hearty vote of thanks to the hostess, Mrs Burnham, for the hospitality of her home and to the girls for the entertainment provided, was moved by Mrs. A. J. Brown, seconded by Miss A. Hampton, and responded to by all present by a warm clapping of the hands.

The March meeting will be held at the home of Miss Duncan. The aid will send a letter of sympathy to Rev. L. Phelps of Markham, who recently lost his wife after a long illness, during which severe suffering was borne with Christian cheerfulness. During Rev. Mr. Phelps' pastorate in Millbrook over 30 years ago, the Ladies' Aid was re-organized and has kept in active usefulness ever since. The late Mrs. Phelps was its first President and filled the office most efficiently.

Rented Bakery.

G. W. Sayles has rented his bakery business and store to Mr. Victor Lambert of Oshawa, who will take possession of the entire ground floor of the "Waverley" building the first of March. Mr and Mrs. Lambert and family will occupy apartments on the second floor of the "Waverley," and Mr. and Mrs. Sayles and family will retain apartments in the building.

W. E. Ball and T. W. McCamus are representing the Millbrook Agricultural Society at the annual convention of the Ontario Association of Fairs and Exhibitions in Toronto this week.

TRENT RIVER NEWS

TRENT RIVER, Feb. 6.—High winds prevailed yesterday, continuing through last night accompanied by snow and sleet.

Mrs. J. Cook arrived from Toronto Saturday having spent the past three weeks with friends in Toronto.

Word has been received here of the death in Toronto, of Russel Hallowell, after a lingering illness of tubercular trouble. The deceased spent his summer vacations at his cottage here and was a general favorite.

The funeral of the late Alfred Firman took place on Wednesday at two o'clock, service was held at the church, conducted by Rev. E. O. Seymour, and interment was made at Maple Grove cemetery.

Mrs. John Hutchison is visiting at Mr. Wm. Preston's, near Hastings, since the death of her sister, the late Mrs. Preston.

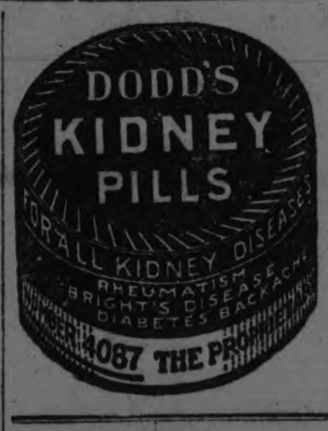

NOBILITY.

A million dollar jazz palace, where unemployed counts and barons will be employed as dancing partners and hosts, will be built in New York.

Isadore J. Faggen invented this wonderful idea.

Some humorists consider it funny. Rather, it's pathetic. Not that we are sorry for nobility forced to hunt a job. We'd like to force honest work on some of the parasitic noblemen who stay in Europe, bankrupt, and plot politically or set their traps for American heiresses.

The former nobleman who is willing to work as a dancing partner or waiter, to make an honest living, has our respect to the hilt.

NEWS FROM CAVAN

CAVAN, Feb. 7.—There was a meeting held in Cavan Community Hall on Monday evening to decide in what manner the anniversary of the opening of the hall could be celebrated. Owing to the stormy weather there were very few out. Another meeting will be held soon to make further arrangements.

Mr. Dyer was the guest of Rev. R. T. and Mrs. Richards last Friday night. He and Mr. Richards were friends while attending college together.

Miss P. Newton was entertained on Friday afternoon and night by Mrs. Howard Kugan. Both entertainers returned to Toronto on Saturday morning.

Mr. W. M. Cody has been in Cavan lately looking after his lumber interests, and also arranging for a sale of his stock on the old Wilkinson farm.

We understand that Mr. A. Lunn will work this farm next year.

Mrs. Bertha Munroe, Windsor, visited her sister, Miss A. Kelly, at Dr. Turner's Private Hospital, Millbrook, on Tuesday. She is also spending a short time with friends in Peterborough.

Miss Kelly still has to have her hand attended to at the hospital.

Mr. and Mrs. Gordon McIvor, Toronto, were guests of Mr. and Mrs. Jas. Paul recently. Mr. McIvor is a brother of Harry McIvor.

Unique Among Teas

"SALADA" GREEN TEA H455

will yield a flavor in the teacup more delicious than the finest Japan tea grown. Try a package today.

COTTON

A cotton famine is apt to start about next May 1, F. Holroyd predicts. He is president of the Federation of Master Cotton Spinners' Associations.

He points out that England, which bought 8 per cent of its cotton from America in 1913, now buys only 65 per cent. here. Egyptian cotton is going ahead by leaps and bounds.

The boll weevil has been gradually destroying this giant American industry. Poison gases scattered by airplanes may be the eventual solution.

AMBITION

A girl in South America, Miss Harrison, swam across the River Plate where it is over 26 miles wide. She had to swim for 24 hours and more. This is exceptional in every-day life. But thousands of people have swum farther and longer, at sea when their ships went down.

Our possibilities are super-human. provided we have the necessary goal. Goal is Ambition. The higher our ambition, the higher we are apt to get. Life, after all, is a swim across a wide river.

STAIN ON MATTRESS.

A stain on a mattress can usually be removed by covering with a thick paste of laundry starch and soap jelly. Let it remain until perfectly dry then brush off with a whiskbroom.

In the 9 x 12-foot size Gold-Seal Congoleum Art-Rug No. 518 (shown on the floor) costs only $18.00.

"I'll never go back to woven rugs"

A great many women all over the Dominion feel just that way. Count up the superiorities of Gold Seal Congoleum Art-Rugs and you'll see why.

First:—*The patterns are revelations of artistic beauty and harmonious colorings. You will find patterns appropriate for every room in the home.*

Second:—*Dirt and spilled things cannot penetrate their smooth, sanitary surface.*

Third:—*They are absolutely waterproof with no unsightly seams in which dirt or germs can collect.*

Fourth:—*All the cleaning they ever need is an easy, light mopping—and it's done in a jiffy.*

Fifth:—*They hug the floor without fastening of any kind—never curl up at the edges or corners.*

Sixth:—*They are wonderfully durable and cost much less than old-fashioned woven floor-coverings.*

Last but not least, *Gold-Seal* Art-Rugs are unconditionally guaranteed to give absolute satisfaction.

Popular Rug Sizes—Low Prices

9 x 3 ft. $4.50	9 x 7½ ft. $11.25	9 x 12 ft. $18.00
9 x 4½ ft. 6.75	9 x 9 ft. 13.50	9 x 13½ ft. 20.25
9 x 6 ft. 9.00	9 x 10½ ft. 15.75	9 x 15 ft. 22.50

Gold-Seal Congoleum By-the-Yard, 85c sq. yd.

Prices Winnipeg and points West proportionately higher to cover extra freight

If your dealer does not carry the genuine *Gold-Seal* Art-Rugs, we shall be glad to see that you are supplied. Write us for folder, "Modern Rugs for Modern Homes," showing all the beautiful designs.

Gold-Seal Congoleum By-the-Yard

The same durable, waterproof material as the rugs, but in roll form, two yards wide, for use over the entire floor. Lies flat without fastening.

The Gold Seal, shown above, is pasted on the face of every guaranteed *Gold-Seal* Congoleum Art-Rug and on every few yards of *Gold-Seal* Congoleum By-the-Yard. It offers the protection of our money-back guarantee and assures you complete satisfaction. Don't fail to look for the Gold Seal when you buy.

CONGOLEUM COMPANY OF CANADA, LTD.
1270 St. Patrick Street, Montreal, Quebec

Gold Seal CONGOLEUM ART-RUGS

At the left is shown Gold-Seal Congoleum Art-Rug No. 321—a popular design in light tan; at the right is No. 408, a neat tile pattern in blue and white.

Made in Canada—by Canadians—for Canadians

The Cressman Co., Ltd. A full line of Congoleum by yard or in Rugs. Home Furnishing Department.

Richard Hall & Son We feature Congoleum as the most Durable Floor Covering.

McBride & Franks Congoleum Rugs in all Designs and Sizes. Also by the yard

FACTORY TO ... out the Empire 44

J. C. Turnbull C...

"A year's best book by America's best woman writer"

"BLACK OXEN"

by GERTRUDE ATHERTON

Published by arrangement with Associated First National Pictures, Inc. Watch for the screen version produced by Frank Lloyd with Corinne Griffith as Countess Zattiany.

(Copyright, 1923, by Gertrude Atherton.)

(Continued from Yesterday.)

LIV.

As they left the boathouse an hour later and walked up the steep path to the camp, once more that sense of coming disaster drove into her mind and banished the memory of the past hour, when she had forgotten it. What did it mean? She recalled that she had had dark presentiments before in her life, and they had always come in the form of this sudden mental invasion, as if some malignant homeless spirit exulted in being the first to hint at the misfortune to come.

But the camp was silent. Every one, apparently, had gone to bed, and slept the sleep of valiant souls and weary bodies. One lamp burned in the living-room, and Clavering turned it out and they parted lingeringly, and she went up to her room.

She had barely taken off her coat and scarf when she heard a tap on her door. She stared for a moment in panic, then crossed the room swiftly and opened it. Mr. Dinwiddie, wrapped against the cold in a padded dressing-gown and with noiseless slippers on his feet, entered and closed the door behind him.

"What has happened?" she demanded sharply. "Something. I knew it!"

"Don't look so frightened, my dear. I have no bad news for you. Only it's rather annoying, and I knew I shouldn't get a word alone with you in the morning."

"What is it? What is it?"

"I had this telegram an hour ago from Trent." He took a sheet of paper from the pocket of his dressing-gown, covered with handwriting. "Of course those bumpkins down in Huntersville took their time about telephoning it up. Luckily the telephone is over in Larsing's room——"

Mary had snatched the paper from his hand and was reading it aloud.

"Hohenhauer took morning train for Huntersville stop will spend night there and go to camp in morning stop must see M. X. stop don't let anything prevent stop very important stop he will not ask you to put him up stop thought best to warn you as you might be planning expedition. Trent."

"Hohenhauer!" exclaimed Mary, and now, oddly enough, she felt only astonishment and annoyance. "Why should he come all this way to see me? He could have written if he had anything to say."

And then she added passionately, "I won't have him here!"

"I thought perhaps you'd rather go down to Huntersville to see him," said Mr. Dinwiddie, looking out of the window. "Besides, he would make thirteen at table. I can take you down in the morning and telephone him to wait for us at the same time I order the motor to be sent up."

"I don't know that I'll see him at all."

"But you must realize that if you don't go down he'll come here. I don't fancy he's the sort of man to take that long journey and be put off with a rebuff. From what I know of him he not only would drive up here, but, if you had gone off for the day, wait until you returned. I don't see how you can avoid him."

"No, you are right. I shall have to see him—but what excuse can I give Lee? He must never know the truth, and he'll want to go with us."

"I've thought of that. I'll tell him that Trent is sending up some important papers for you to sign, and as some one is obliged to go to Huntersville to check up the provisions that will arrive on the train tomorrow morning, I've told Trent's clerk to wait there, as I prefer to see to the other matter myself. I —'I—hate deceiving Lee——"

"So do I, but it cannot be helped. Did he bring me up here to get me away from Hohenhauer?"

Mr. Dinwiddie's complexion suddenly looked darker in the light of the solitary candle. "Well—you see ——"

"I suspected it for a moment and then forgot it. No doubt it is the truth. So much the more reason why he should know nothing about that man's following me. Why should he be made uneasy—perhaps unhappy? But what excuse to go off without him?"

"They have a Ford down there. I'll tell them to send that. With the provisions there'll be no room for four people."

"That will answer. And I'll give Hohenhauer a piece of my mind."

"But, Mary, you don't suppose that one of the most important men in Europe, with limited time at his disposal, would take that journey unless he had something very important indeed to say to you? Not even for your beaux yeux, I should think, or he'd have asked Trent to get him an invitation to spend several days at the camp. I must say I'm devoured with curiosity——"

Mary shrugged her shoulders. "I'm too sleepy for curiosity. What time must we start?"

"About nine, if the car gets here on time. It takes two hours to come up the mountain, and they'll hardly be induced to start before seven. I'll tell Larsing to telephone at six."

"It's now eleven. We have eight hours for sleep. Good night, and believe that I am immensely grate-

"Mr. Dinwiddie, wrapped in a padded dressing-gown . . . entered."

ful. You've arranged it all wonderfully."

She stamped her foot as Mr. Dinwiddie silently closed the door.

"Moritz! What does he want? Why has he followed me here? But he has no power whatever over my life, so why should I care what he wants? . . . But that this—this—should be interrupted!"

She undressed without calm and slept ill.

LV.

The flight next morning proved simpler of accomplishment than she had anticipated. The men were going to a neighboring lake to fish, Larsing hoving excited them with the prospect of abundant trout; and why fish in your own lake when you may take a tramp of several miles through the woods to another? They begged Clavering to go with them, and as mzn cannot exist for long in the rarefied atmosphere of the empyrean without growing restive, he was feeling rather let down, and cherished a sneaking desire for a long day alone with men.

But he told Mary that he did not want to go out of their woods and down to that hideous village for any such purpose as to watch her sign papers, and he stood on the landing waving his hat as she and Mr. Dinwiddie crossed the lake in the motor boat to the waiting Ford. For once his intuitions failed him, and he tramped off with the other men, his heart as light as the mountain air, and his head empty of woman.

Mary looked back once at the golden-brown lake, set like a jewel in its casket of fragrant trees, and wondered if she would see it again with the same eyes. She was both resentful and uneasy, although she still was unable to guess what harm could come of this interview. If Hohenhauer wanted her to go to Washington she could refuse, and he had long since lost his old magnetic power over her.

But as the Ford bumped down the steep road between the woods she felt less like Mary Ogden every moment . . . those mists of illusion to withdraw from her practical brain . . . returning to the heights where they belonged . . . she wondered how she could have dared to be so unthinkingly happy . . . the sport of the cynical gods? . . . sentimental folly that she had called exaltation? After all! After all!

Could she recapture that mood when she returned? Certainly, whatever this man wanted of her, it would be hard facts, not illusions, he would invite her to deal with. Even when he had been the most passionate of lovers, his brain had always seemed to stand aloof, luminous and factual. He had not an illusion. He saw life as it was, and although his manners were suave and polished, and his voice the most beautiful she had ever heard, he could be brutally direct 2hen it suited his purpose. For a moment she hated him as ardently as she had for a time after he had left her.

(To Be Continued)

Don't Suffer Pile Torture

Send Today for a Free Sample of Pyramid Pile Treatment and Stop Suffering.

For itching, bleeding or protruding piles, Pyramid Pile Treatment is a wonder; stops pain, prevents friction, takes

You Have No Idea How Wonderful Pyramid Is Until You Try It.

out soreness, stops strain, absorbs the swelling, puts you on your feet and you wonder why you ever suffered. Prove this with a free trial. Then get a 60 cent box of any druggist.

FREE SAMPLE COUPON
PYRAMID DRUG COMPANY,
685 Pyramid Building, Marshall, Mich.
Kindly send me at once a free sample of Pyramid Pile Treatment.
Name ....
Address ....

ELEVATION TO BISHOP OF THOMAS O'DONNELL

TORONTO, Feb. 7. — (Canadian Press). — The Right Rev. M. J. O'Brien, Bishop of Peterboro, will be the special preacher on February 14 at St. Michael's Cathedral, when the episcopate will be conferred upon the Right Rev. Mgr. Thomas O'Donnell, Bishop-elect of Victoria, B. C. His Excellency Mgr. P. Di Maria, apostolic delegate to Canada, will officiate as consecrating Bishop with Archbishop Neill McNeil of this city and Archbishop A. A. Sinnott, Winnipeg, as co-consecrators.

GRAIN ENQUIRY RESUMED TODAY

Operation of Terminal Elevators at Head of the Lakes Will Be Investigated By Royal Commission.

WINNIPEG, Feb. 7.—The Royal Grain Inquiry Commission resumed its sessions this morning after an adjournment of two months. The probabilities are that at the end of the week the commissioners will move to the head of the lakes for the investigation of terminal elevator operations. The session there may require a week. Then they will continue the Winnipeg sessions, taking up the examination of various organizations doing business on the grain exchange.

Eight witneses are to be examined to-day and Friday. They are inspectors of the Federal Department who had to do with the grading and inspection of grain in the Winnipeg yards. This is a very important phase of the case being probed.

The financial report based upon an investigation that has been made during the past month by a member of the commission into the records of the companies on the grain exchange owning and operating country elevators, is to be submitted. This report covers operations for three years and is based up no authorized statements of auditors and date submitted to the commissioner by various companies.

GREEK CABINET WERE SWORN IN

Portfolios Alloted Pending Vote of Confidence in New Government By Assembly.

ATHENS, Febuary 7 (Canadian Press). — The Kasandaris Cabinet was sworn in yesterday. Roussos, Michalatapouolos, and Natallas, the Ministers of Foreign Affairs, Finance, and Education, respectively, retire.

In the meantime M. Tsouderos takes the portfolio of Finance and Kasandaris takes the Foreign portfolio as well as that of Justice.

M. Spirides and M. Canaros temporarily take over the portfolios of Education and Communications.

It is understood that these arrangements are only provisional pending a vote of confidence in the new Government by the Assembly.

DYSPEPSIA WAS SO BAD

Could Hardly Eat Anything

Mrs. C. Stone, Nanticoke, Ont., writes:—"Some time ago I had a very serious attack of dyspepsia, and was also troubled with gas on my stomach. I could hardly eat anything, and very often had pains after meals. I had used different medicine, but they didn't seem to do me any good. At last I happened to run on the track of Burdock Blood Bitters, and after using it for a short time I felt a lot better. I continued its use until I was completely relieved and now I am ready to recommend it to anyone troubled as I was."

Burdock Blood Bitters is manufactured only by The T. Milburn Co., Limited, Toronto, Ont.

BIG IMMIGRATION RUSH INTO CANADA EXPECTED

OTTAWA, Feb. 7. — (Canadian Press).—A big rush of immigrants into Canada from Great Britain and the United States especially is expected in the next few months. Already, as a result of the publicity work done by the Department of Immigration and Colonization, a large number of inquiries have flooded the Department, as many as 500, it is estimated, having been received, and W. J. Egan, Deputy Minister, has found it necessary to employ a large number of clerks to deal with these inquiries and send out information. Many of these have come from the Middle States.

RED RASH ON HANDS AND BODY

Itching and Burning Terrible. Cuticura Heals.

"I was troubled with eczema on my hands and body. It broke out in a red rash and later formed sore eruptions containing water. The itching and burning were terrible. My hands had to be bandaged, and my clothing aggravated the breaking out on my body. The trouble lasted about three months.

"A friend advised me to try Cuticura Soap and Ointment. I did and found they helped me, and after using two cakes of Cuticura Soap and two boxes of Ointment I was healed." (Signed) Mrs. Russell Hendsbee, Sand Point, Nova Scotia.

Cuticura Soap, Ointment and Talcum are all you need for every-day toilet and nursery purposes.

Sample Each Free by Mail. Address: "Cuticura, Dept. X, Malden, Mass." Sold everywhere. Soap 25c. Ointment 25 and 50c. Talcum 25c.

Cuticura Soap shaves without mug.

Few Gray Haired Spanish Women

Women of Spain have glorious hair, radiant, glossy and luxuriant. Seldom do you see a young gray head.

BROWNATONE

Tints Gray Hair Any Shade

You can have as beautiful hair as any in the world. You need not endure the blight of premature grayness, of faded, streaked or bleached hair. Brownatone is your remedy. Tints instantly to permanent shades from lightest blonde to deep brown or Spanish black. Guaranteed harmless. Easily applied, requiring only occasional use. At all dealers 50c and $1.50. Send 10c for trial bottle, indicating color.

THE KENTON PHARMACAL CO.
1501 Coppin Bldg. Covington, Ky.

Austria and Roumania Conclude Trade Pact.

BUCHAREST, Roumania, February 7 (Canadian Press). — The conference between Chancellor Seipl and Foreign Minister Gruenberger of Austria and Premier Bratiano and Foreign Minister Duca of Roumania resulted in the signature of an Austro-Roumanian commercial treaty based on the most favoured nation principle.

The Ministers also installed the draft of a convention dealing with extradition and other legal questions.

The appointment of a mixed committee, to meet at Vienna within a month, was decided upon to settle various questions pending between the two states, including additional financial and economic matters, and passport and railroad relations.

ADVENTURES OF THE TWINS

By Olive Roberts Barton

A WINKY BLINKY RIDDLE

My home's a garden wher e the flowers stay awake.

The Riddle Lady said next day in Riddle Land, "We have had several winter riddles, so this is a summer riddle. It's about something very small and bright and only seen on a summer night. Listen now Nancy and Nick! Listen, everybody! Here's the riddle:

"My home's a garden where the flowers
Stay wide awake for hours and hours,
And then at dusk they fold up tight
And say good-night.

"But the house I rent—a big, red rose,
Is not so sleepy I suppose,
Because it does not shut up so!
And out I go.

"I am the watchman, if you please,
I watch the flowers and garden trees,
No one comes in, no one goes out,
If I'm about.

"My lantern winks and winks and winks,
And Mister Moon he blinks and blinks,
And so between the two, why we
Watch carefully.

"For fairies and the tricky elves
Would just come in and help themselves,
To leaves of this and buds of that,
For dress and hat.

"And caterpillars! My, oh me!
They're out for food—to get it free,
They'd gobble stems and break off leaves,
The greedy thieves!

"I fly around 'most everywhere,
I peep in here, I look in there!
What would this lovely garden be
Were it not for the moon and me?

"I only go out when it's clear,
And never when a storm is near,
When thunder crashes, home I hug,
Although I'm called a lightning ——."

"Oh, dear!" cried Missez Muffet. "If you mean it's a lightning bug I wish you wouldn't say it in front of my daughter. Since that day with the spider, things like that upset her dreadfully."

"But you have just said it yourself," the Riddle Lady explained laughing. "Didn't she Nancy!"

"Why, I declare! So I have!" declared Missez Muffet. "And she doesn't look a bit nervous. She must be cured."

"Or course I am," said Miss Muffet, speaking up for herself. "And as for lightning bugs, they are lovely. They always remind me of fairies."

"Me, too," said Nancy. "I love them, cute little things, with their winky, blinky lanterns."

(To Be Continued.)

RAG CARPET

When the warp in your rag carpet breaks and leaves a hole mend it by stitching back and forth across the hole with your sewing machine.

MAY RECALL THE AMBASSADOR WHO KEPT FLAG FLYING

BERLIN, Feb. 7. — (Canadian Press).—The recall of Ambassador Wiedefeldt is likly, following, his failure to fly the German flag at half mast after Woodrow Wilson's death. An official communique puts the blame squarly on the shoulders of the ambassador, while the press with one voice states that the ambasador made a great mistake.

Suffered Dreadfully From Stomach Trouble

This and Other Digestive Troubles Made Life Miserable for John Murray--Then Dreco Came and Pointed the Way to Health.

"I have suffered dreadfully from stomach and kidney trouble," says Mr. John Murray of Donegal street, Peterborough, Ont. "My food soured and came up in my throat until it nearly choked me. My kidneys were weak and gave me severe pains across my back and my joints ached with rheumatism. I was chronically constipated, too. Four bottles of Dreco have made a wonderful change. I can eat most anything now without any trouble, my kidneys are stronger and the pains in my back have gone. It has also relieved my rheumatism and my bowels are regular."

No longer need you be a slave to the whims of your digestive organs. Correct and control them by taking Dreco, the famous herb and root remedy that cleanses and regulates the organs and purifies the blood. Dreco contains no mercury, potash or habit-forming drugs and is at all times reliable.

Dreco is being specially introduced in Peterborough by Bond's Drug Store. Go there to-day and ask for Mr. Vaughan, the Dreco Expert, and let him explain the merits of this great remedy. There is no charge and he will tell you honestly if he believes Dreco will benefit you. Dreco is also sold as follows:

Lakefield—E. H. Northey.
Campbellford—J. E. Birks.
And by a good druggist everywhere

Nearly

GRAND WIND-UP

Nearly

Of our Business Year with the biggest stir we have made for many years.

Our Almost Half-Price White

SEWING MACHINE CLUB

Nothing so sweeping has ever been announced from this store. *A Carload of Machines* now on hand, to be cleared out like hot cakes in TEN DAYS, at almost Half Regular Price and on extremely easy Club Terms.

Only $2.50

Down will put this King of Machines in your home. Then $1.25 a week for 1 year—without interest, pays the balance. Easy as a rent. We just want to see if we can practically give away a carload of Sewing Machines in 10 Days. Every home needs one, and on this Club plan every family can afford one. But move quick.

The White Rotary Sewing Machine. Regular price $120. Club Sale price

$62.50 Cash

or $67.50 with a year to pay and NO Interest.

The White Rotary Sewing Machine

These machines are the very latest design, most improved and finest quality "White" Rotary Sewing Machine. They have five drawers, drop head, automatic lift, and complete "White" attachments, also darner, and are fully guaranteed.

LEADING FEATURES.

1st—Light running, accurate and quiet.
2nd—Simple, accurate stitch regulator.
3rd—Dust-proof needle bar and presser bar.
4th—Easy threading bobbin case.
5th—Fewer parts and simple construction, lessening wear and vibration to a minimum. A machine built to do all kinds of practical sewing, and give little or no trouble to the user.

See them in our window. Come in and see how smooth they run, then note that they are offered at almost half price and on very easy terms, no more than a rental would be.

Nearly

These Machines are still in the crates as they came from the factory. We will set them up and deliver them as fast as we can to our Club members. A few of them are now being set up on our floors for demonstration, and to show intending buyers.

Our year ends Feb. 29th, and we have to turn over this car-load of Sewing Machines to round out the year's business, regardless of the loss this ½ price means to us.

Nearly

The J. M. Greene Music Co., Ltd.

Home of Good Music - - Charlotte Street

STORE OPENS - 9 A.M.
STORE CLOSES - 5.30 P.M.

The GRESSMAN Company Limited

50c Mid-Day Lunch Served in Tea-Room, 11.30 a.m. to 2 p.m.

Announcing

The SEMI-ANNUAL LONELY SALE

of

Men's Clothing and Furnishings!

EAGH YEAR an advertisement similar to this one appears, announcing the Semi-Annnal Lonely Sale. It brings many people to our Men's Shop. Many men have long been waiting for a drop in price. It has come, but only while this Semi-Annual Sale is in progress. This event commences tomorrow morning and continues until February 16th. As usual, first buyers will have a wider and more select range to choose from.

News for You About Overcoats!

It's snowing outdoors, isn't it? Yes or no, it's Overcoat weather. And you'll appreciate these values. Every Overcoat in the Store goes during this big event.

All $30 and $35 Overcoats

Are Now Reduced to

$21.75

Good mannish styles, suitable for both young and older men, in Tweed and Heather Mixtures. Made with or without belts. Deep collars. Can't beat them for rough weather. Come in and look them over.

The Best of Overcoats

$28.50

Formerly $40.00 to $45.00 value, and they represent the best makers' work in the country. The fabrics are the best, and come in pleasing tones of Grey, Brown, Lovat and Heather Mixtures. Some are reversible materials, with plain and checked backs, full and skeleton linings. Consistent with good tailoring and material, the price is the lowest possible.

WEAR A "CROMBIE"

15 Only, Celebrated Society Brand Crombie and Scotch Tweed Overcoats Reduced to

$35.00

Every day and everywhere you see them. That's because they are such a favourite. They were our season's leader at $50.00. Snappy styles and snappy colours. Be one of the lucky fifteen, but take a tip you'll have to hustle to do it.

Natural Shade All-Wool 2-Piece Underwear $1.25 Garment

Mercury knit garments. Drawers in sizes 32 to 42, and Shirts in sizes 34 to 44. Regular $2.35 value. Semi-Annual Lonely Sale, **$1.25** garment.

Regular $4.50 Combinations, same quality as above, **$3.00.**

$1.50 Silk Neckwear $1.00

You can't have, can't have, absolutely can't have, too many —no, not girls—but Ties. And you'll pat yourself on the back, too, when you walk out with a couple of these kippy Silk Four-in-hands. Real patterns and well made.

Boys' All-Wool English Made Jerseys $1.25

They come in that snappy Polo style, with buttoned down collar, and in a pleasant Lovat shade. Ordinarily they sold for $2.25; but see what the Lonely Sale has done. Sizes 20 to 26.

Visit the Men's Shop for Remarkable Values Too Numerous to Mention

Men's Quality SUITS

At Greatly Reduced Prices!

We have included all our Fancy Suits in this great Sale. You will find two and three button styles, also double-breasted models. The materials are the best English and Canadian Wool Worsteds and Tweeds.

Regular $25.00 Suits	**$16.90**
Regular $30.00 Suits	**$21.75**
Regular $35.00 Suits	**$24.00**
Regular $40.00 Suits	**$27.75**
Regular $45.00 Suits	**$32.85**
Regular $50.00 Suits	**$36.90**
Regular $55.00 Suits	**$40.75**

Men's Fancy Percale Negligee Shirts Regular $2.50, for $1.50

Full size Shirts, well tailored and guaranteed fast colours. Double wear cuffs on all sizes, 14 to 16½. A great Shirt value for One Day's Selling.

Heavy Rib Heather or All-Wool Black Cashmere Hose, 43c Pair

An excellent weight Hose for this time of year. Why take a chance on cold feet when these can be purchased at such a price.

Men's Silk and Cashmere Hose 50c Pair

"SUB-STANDARDS"

A large shipment of fine Silk and Wool Hose. Many are in drop-stitch style and an excellent range of colours. Imperfections are slight. Sizes 9½, 10, 10½ and 11 to choose from. Regular $1.00 value.

Let Our Shoe Department Look After Your Foot Wants

SHIRTS Fine Quality, Fast Colors, $1.95

All sizes and sleeve lengths. High-grade materials — many of Woven Madras, Scotch Zephyr, English Chambray, and fine Percales. Likeable fancy striped patterns.

NORWOOD FAIR HAD PROGRESS IN LAST YEAR

All Old Officers Re-elected at Annual Meeting —Norwood W111 Stay Out of County Roads System.

MAIL HELD UP

NORWOOD, Feb. 6.—The adjourned annual meeting of the East Peterboro Agricultural Society was held in the Council chamber of the Town Hall, Norwood, with about forty of the members in attendance. The minutes of the last annual meeting were read and approved. The secretary-treasurer, Mr. John E. Roxburgh, gave an account of the financial standing of the society. Owing to bad weather for two successive years the society had a deficit of $1,600.00 to face at the beginning of 1923. A celebration was held on July 1st last and from the proceeds the debt was reduced by about one hundred and sixty dollars. It was decided to hold a similar event on the same date this year.

the morning. The directors were very much pleased to be able to reduce the deficit to $1,190.00. A grant from the County Council makes a further reduction of $500.00, and a special effort will be made to make the 1924 fair the best ever held in Norwood and the directors hope to clear the debt

It was decided to again hold a field crop competition in fodder-corn and oats.

Regret was expressed for the death of one of the directors, Mr. J. B. Pearce, for years a familiar figure on the judge's stand during the fair day race, and also one of the leader of the society.

The salary of the Secretary-Treas. John E. Roxburgh, was increased $50.00.

Officers Elected

The officers for 1924 are the same as for last year with the exception of Mr. John Scott, Reeve of Asphodel, replacing the late J. B. Pearce.

The names of the officers are:

Hon.-Pres.—Ed. Hawthorne, Warsaw.

President—P. M. Grover, Norwood.

1st Vice-Pres.—Wm. Thompson, Westwood.

2nd Vice-Pres.—G. Elmhurst, Birdsall.

Sec.-Treas.—Jno. E. Roxburgh, Norwood.

Honorary Directors—J. A. Sexsmith, ex M.P., E. N. McDonald, ex-M.L.A., John Kelly.

Directors—Andrew Knox, Col. R. E. Birdsall, W. Brackenridge, J. F. Elliott, Thos. Dunham, Samuel McGee, G. A. Brethen, M.P., David Barrie, Jno. Robb, Wm. Barrie, Wm. Knox, J. D. O'Keefe, Chas. Calder, Wellington Burgess and John Scott.

Out of Roads System

A public meeting called by the Reeve and Council to confer in regard to some matters pertaining to the village, was held in the Council Chamber on Monday evening, Feb. 4th. The subject discussed was whether it would be better to go into the County road system or remain the way they have been. The feeling of the meeting was that it would be to the advantage of the village to remain out.

Hockey Postponed

The hockey match which was to have been played on Tuesday night between Norwood and Stirling, at the latter place, has been postponed.

Snow Stopped Mail

A storm which developed on Monday caused traffic on the roads to be tied up and the rural mail carriers were unable to make their usual rounds on Tuesday.

Personals

Mr. Thos. King, of Wellington, was in the village on Tuesday attending the funeral of his sister, the late Mrs. Samuel Scott.

Mr. John E. Roxburgh was in Toronto on business during the week.

Miss Jean Puffer, of Clarina, who has had an operation for throat trouble, is in the Nicholl's Hospital, Peterboro.

Mrs. Swan, of British Columbia, is the guest of her sister, Mrs. Robinson, on the goundary.

Mr. Doughty, editor of the Hastings 'Star' was in the village on Monday.

Obituary

The death occurred on Monday morning, Feb. 4th, of Mr. Robert Leeper, a well known and highly respected resident of this district. The deceased who was eighty-one years of age, leaves to mourn their loss his wife and one son and one daughter, namely, Mr. Robert Leeper, of Asphodel, and Mrs. Richard.

The funeral will be held from his late residence Lot 13, Con. 10, Asphodel, on Wednesday, Feb. 6th, at 2 o'clock p.m. Interment will be made in the Norwood cemetery.

At home or on the road
DR. CALDWELL'S LAXATIVE
SYRUP PEPSIN
Keeps him in good health

Clogged-Up? Here's Quick Aid

NEVER mind what you are using now for constipation. For all you know there is a better remedy! The next time you are clogged up try Dr. Caldwell's Laxative Syrup Pepsin, a laxative successfully used for 30 years, the largest selling liquid laxative in the world. Olive L. Purdy of West St. John, N. B., found Laxative Syrup Pepsin most beneficial, and J. W. Smith, 119 Strathcona Av. N., Hamilton, Ont., says it is the best remedy he has ever used. The list of successful users of Dr. Caldwell's Laxative Syrup Pepsin is naturally large as over 10 million bottles are sold annually.

Formula on Every Package

Get yourself a bottle at a drug store, the cost being less than a cent a dose. Take a spoonful at bed time for a few nights and we guarantee that the most chronic constipation will be relieved, or refund your money. A few doses in succession soon train the stomach muscles to act for themselves. Many, however, take it once a week and in that way keep the bowels regularly open. Dr. Caldwell's Laxative Syrup Pepsin, unlike harsh physics such as calomel, "candy cathartics," salt waters and powders, is a simple vegetable laxative composed of Egyptian senna and pepsin with tasty aromatics which are entirely harmless.

This Remedy Guaranteed

It has been accurately proven that a constipated person is only 75 per cent efficient. It slows you up; makes you dull and lazy. Take Laxative Syrup Pepsin the first day you do not have complete bowel movement. Take it, guaranteed, for constipation, torpid liver, dyspepsia, biliousness, sour stomach, headache, lack of appetite. A spoonful at the first sneeze or sniffle will kill a cold overnight. Half the ailments of winter start with constipation followed by a cold.

..... If You Want to Try It Free Before Buying .....

"Syrup Pepsin," 24 Caldwell Bldg., Toronto, Ont.

I need a good laxative and would like to prove what you say about Dr. Caldwell's Laxative Syrup Pepsin by actual test. Send me a free trial bottle. Address to

Name.....

Address.....

Not more than one free trial bottle to a family

FIRE PROTECTION IN EVERY HOUSE

Millbrook Council Will Approach Citizens in Attempt to Place Fire Extinguishers in Homes

MILLBROOK, Feb. 6.—The regular meeting of Millbrook council was held on Monday evening, Reeve W. T. Wood in the chair, and Councillors Eakins, Lang, Stinson and Sayles present.

A delegation from the Agricultural Society, consisting of President L. W. Smith, Secretary-treasurer J. N. McGill, ex-President R. J. McKnight, ex-Warden A. J. Henderson, and Vice-President H. A. Fallis, were present and addressed the council regarding the annual grant to the Winter Horse Show to be held this month.

On motion of Stinson and Sayles, a grant of $20 was given for the Winter Fair.

Messrs. Lang and Eakins moved that council purchase two chemical fire extinguishers and place them in fire hall; also that a canvass be made of the homes and business men of the town regarding the private purchase of extinguishers, the council to pay $5 on the total cost in each case. Provision would thus be made for emergency cases, and though the extinguishers would be municipal property and would have to be redeemed in case of the removal of the purchaser, they would afford an added fire protection at a small cost to the individual.

The auditors' report, present by J. L. Byam and H. R. Armstrong, was received, and on motion of Messrs. Stinson and Lang, 100 copies were ordered printed.

Messrs. Sales and Lang proposed that the time for the return of the collector's roll be extended one month.

The following accounts were presented, and on motion of Sayles-Lang, were ordered paid: Bell Telephone Co., $2.10; Bell Telephone Co., $1.85; H. Nattrass, $20; H. Nattrass, $8; R. Matchett, $9; R. H. Edmunds, $2.76; wreath for late R. J. Doak, $12.65; "Municipal World," $7.02; salary, auditors, Byam and Armstrong, $15.

Humanity of Christ

The large congregation which gathered in the Methodist Church on Sunday morning showed the interest which is being taken in the series of sermons on "The Re-Discovery of Jesus and His Place in Modern Civilization," which the pastor began the previous week. The subject for the second discourse was, "The Humanity of Jesus," and the text was taken from Hebrew 2 : 17, "Wherefore in all things it behoved him to be made like unto his brethren, that he might be a merciful and faithful high priest in things pertaining to God, to make reconciliation for the sins of the people."

Reviewing briefly the first sermon, and commenting on the fact that the Apostolic period was followed by the period of creeds, the speaker explained that this was necessary to combat successfully the heathen religions, especially Greek thought and culture and later the forces encountered in the teachings of Imperial Rome.

Some thoughts presented were: "The world's Savious cannot be immune from our temptations and sorrows for no mechanical sacrifice of a person, untouched by our experiences, can lift us up." "The Saviour cannot be a superman, dictating with authority what we shall do, and threatening with punishment our failure to obey."

None of the references in the Apostolic writings mentioning the humanity of Jesus appeared in sermonic literature previous to the middle of the nineteenth century, but to-day this view requires emphasis because of the development of democracy. The lowliness of his birth as a babe in Bethlehem, cradled in a manger, brings a close relationship with human poverty, and the simplicity and naturalness of his childhood is seen in the fact that even his brethren and neighbors remarked nothing unusual about him, his deity not finding expression up to the time of his baptism. His temptation, his habit of spending whole nights in prayer, his dependence on circumstances when performing miracles, as at Nazareth where "he could do mighty works because of their unbelief," all reveal the humanity of our Saviour. "According to your faith," he said, "not according to my power." Other evidences are found in his loneliness and longing fo human sympathy, hurt at the misunderstanding of his disciples, and his agony in the Garden.

In conclusion several passeags were quoted from Paul's writings showing that the Apostolic conception of Christ's divinity and humanity are kept together, as in Ephesians 4 : 13, "Till we all come in the unity of the faith, and of the knowledge of the Son of God, unto a perfect man, unto the measure of the stature of the fulness of Christ."

Ministerial Meeting

The annual meeting of the Ministerial Association was held in the board room of the Methodist Church on Monday, the retiring president, Rev. G. S. Gervan, occupying the chair. Owing to stormy weather and bad roads, the annual gathering which should have been held in January, was unavoidably postponed for one month.

After the routine business had been attended to, the election of officers took place for 1924, the following being the result: President, Rev. R. M. Paterson, Frazerville; vice-president, Rev. R. T. Richards, Cavanville; secretary-treasurer, Rev. M. G. B. Williams, Millbrook.

Rev. S. T. Tucker was the speaker for the day and read an excellent paper on, "The Place of the Covenant in Old and New Testament Revelation." Much thoughtful discussion was provoked by the facts presented.

Present: Rev. G. I. Craw, Rev. R. M. Paterson, Rev. G. S. Gerven, Rev. R. T Richards, and Rev. S. T. Tucker.

Personal

Dr. B. C. Whyte, of the staff of Raybrook Hospital, New York State, who was addressing a medical gathering in Toronto, recently, spent a few days in Millbrook, the guest of Mrs. A. Wood, and Mr. and Mrs. J. R. Eakins.

Mr. Stanley Jones, of Newtonville, was the guest of Mr. and Mrs. John Hatherly for the week-end.

Mrs. (Dr.) Mitchell, and her sister, Dr. Wallace, were visitors to Peterboro' recently.

W. E. Ball is a business visitor to Toronto this week.

F. N. Alcorn and Aubrey Fallis went to Toronto on Tuesday morning.

Miss Mary Hatherly, of Newtonville, ent the week-end with her parents, spr. and Mrs. J. Hatherly.

M

The Skipper Knew.

Waiter: That man at the last table wants a drink for nothing.

Captain: Well, tell him we'll have him arrested for impersonating an officer.

CHANGE OF LIFE LOSES TERRORS

For Women who Rely upon Lydia E. Pinkham's Vegetable Compound

Greenville, Pa.—"I took your medicine through the Change of Life and it did wonders for me. I was down in bed when I started to take it and weighed 95 pounds. I had hot flashes and was so nervous and weak that everything would get black and I could not see. I would sit and cry and did not know what I was crying for. Since I have been taking Lydia E. Pinkham's Vegetable Compound I feel younger than I did ten years ago, and my friends all tell me I look younger, and I owe it all to the Vegetable Compound. I do all my housework for a family of seven now. I will be glad to answer any woman who writes me in regard to my case."—Mrs. JOHN MYERS, 55 Union St., Greenville, Pa.

Many letters similar to this have been published testifying to the merit of Lydia E. Pinkham's Vegetable Compound. They are sincere expressions from women who describe as best they can their feelings before and after taking this well-known medicine.

DURHAM LODGE CHOSE OSHAWA

County L. O. L. Accept Invitation to Celebrate July Twelfth With the Brethren in Oshawa — Elect Officers.

MILLBROOK, Feb. 7.—The annual meeting of Durham County L.O.L. was held in the Orange Hall, Millbrook, on Tuesday afternoon, the attendance being most encouraging considering the unfavorable state of roads and weather. The gathering was a most enthusiastic one, the chair being taken by County Master, Bro. Joseph Walker, of Janetville, who had with considerable difficulty reached the village for the meeting. After the routine business had been attended to and the year's reports received and discussed, the election of officers for 1924 took place, Past County Master Bro. J. H. Paul, presiding.

A deputation of three brethren from the Oshawa Lodge was present and extended a cordial invitation to hold the annual celebration of July Twelfth in that town. The invitation was accepted, and the delegation was instructed to convey the thanks of the Lodge represented at the County gathering to the Oshawa Lodge for their kidness. Arrangements for the annual "walk" will now be completed having Oshawa in view as the place to be visited, and the hospitality of its citizens in entertaining so large a gathering enjoyed.

The officers are as follows:

County Master — Bro. Joseph Walker, Janetville.

Deputy Master— Bro. William Gray, Garden Hill.

Chaplain—Rev. R. M. Paterson, Frazerville.

Secretary—Bro. Nathaniel Belch.

Treasurer—Bro. Stuart Fallis.

Director of Ceremonies—Bro. J. H. Paul.

Lecturer—Bro. W. Williamson.

At 80 Years of Age Was Troubled With Shortness of Breath Palpitation of the Heart And Fainting Spells

Mrs. M. O'Connor, Whitestone, Ont., writes:—"I have been troubled, most of my life, with shortness of breath, palpitation of the heart and fainting spells. I was advised by a friend to try Milburn's Heart and Nerve Pills, which I did, and at once found relief, and I have never had a really bad spell since.

I am 80 years of age and always keep them in the house, and when I feel any symptoms of my old trouble coming on all I have to do is to take a few doses. With the help of your Pills I expect to see many years yet. I always recommend them to any one who is suffering from heart trouble."

Milburn's Heart and Nerve Pills are 50c. a box at all dealers, or mailed direct on receipt of price, by The T. Milburn Co., Limited, Toronto, Ont.

BERLIN MAY BURN FAMOUS OAKS

POTSDAM, Feb. 7.—The royal oaks of Potsdam which fringe various avenues often traveled in the past by German rulers and their families, are threatened with destruction. The authorities say the trees have outlived their usefulness, that many of them are diseased, and that the municipality would realize quite a sum if they were turned into fire wood.

Members of former royal families who still makes their home is Potsdam palaces have joined with citizens in protesting against this plan, and assert that all the trees should be spared.

Resist Winter Ailments

FORTIFY yourself against coughs, colds, influenza and grippe by keeping your body well nourished and strong to resist the attacks of these diseases. Their germs cannot live in a vigorous healthy system.

"Ovaltine" is the ideal Winter beverage. It is made from Nature's tonic foods—ripe barley malt, creamy milk and fresh eggs, and supplies in highly concentrated form the nutriment that keeps your body warm, vigorous and healthy. It is super-nourishment prepared in a form which can be assimilated without taxing the digestive system. A single cup contains more than twelve times as much nourishment as an equal quantity of beef extract, three eggs or seven cups of cocoa.

OVALTINE
TONIC FOOD BEVERAGE

Builds up Brain, Nerves, and Body

At all druggists—50c., 85c., $1.50

A. WANDER LIMITED, LONDON, ENG.
Canadian Office—455 King St. W., Toronto

BRITISH—and sold throughout the Empire

THE J.C. Turnbull CO. LTD

February Sale of New Silks

A Remarkable Sale, meeting with a ready response. Hundreds and Hundreds of Yards of Crisp, New Merchandise just placed in stock this week, and representing Fashion's most authentic weaves for Spring wear. The standard of quality is the highest in the trade, and we guarantee every yard to give absolute satisfaction. The Sale Prices are at least 25 per cent. and in many cases 1-3 below regular values, which makes this a wonderful money-saving opportunity right at the start of the season.

Brocade Canton Crepe

Extraordinary values offered in this line. Splendid quality Canton Crepe with a very attractive brocade design in self colors. We have already sold a number of dresses from this range, and the quantity is limited. The colors in stock are zinc grey, sand, Tabac brown, navy or black. 40 inches wide. Yard, **$2.29**

Cyrstal Knit

The sales from this line on Wednesday justified our predictions that it would prove a most popular number. It has draping qualities that are the delight of the home dressmaker as well as the professional. It is non-creasing and very attractive in appearance. The colors are whirlpool, Tabac, zinc, beige, navy and black. It is 36 inches in width. Yard..... **$1.98**

Black Satin Duchesse

An absolutely Pure Silk Duchesse made by one of the most renowned Swiss manufacturers; heavy weight, lustrous sheen, rich shade of Black. Positively will not cut or pull at the seams; 35 inches wide. Good value at $2.75 ..... Sale Price **$1.79**

Chiffon Taffetta

Good weight Chiffon Taffeta that is every thread Pure Silk, free from dressing, and not liable to split. Another Swiss make that is very dependable. Choice of Navy or Black only; 36 inches wide, and good value at $2.75 yard. Sale Price, per yard **$1.89**

Pongee Silk

The heavier weight, suitable for skirts, blouses, lingerie, children's wear, curtains, etc. Smooth even weave, no dressing, pure silk, bright finish. 33 inches wide. Regular $1.25 value, for, yard..... **89c**

Printed Tussah

This line is being purchased chiefly for linings. May also be used for kimonas, knickers, underskirts, jacquettes, etc. Lustrous finish, attractive patterns and very durable. 36 inches wide. Regular $1.50 value, for, yard, **$1.19**

Wash Satin

Good quality Japanese Wash Satin in flesh pink or ivory white. Suitable for blouses or lingerie. Easily laundered. A rich satin finish that is permanent. Regular $1.75, for..... **$1.49**

Brocade Lining Satin

A length of this Lining Satin will greatly enhance the appearance of any Coat. A heavy weight all Pure Silk, handsome brocade design, richest of colour combinations; 36ins. wide. Reg. $3.00 value, for, yard **$2.29**

Ninghai Silk

This new Silk from China has created a favourable impression, and is being bought principally for making into Kimonts. Some will use it for Suit Coat linings, it is so very durable. Pure Silk in Natural shade, with Chinese characters in brighter colours; 33 inches wide .... Sale Price, per yard **$1.19**

Laces

A wholesaler's clearance of Val. Laces, Insertions, and Strappings, selling at marked reductions on regular prices. Just what you are looking for to trim Lingerie, Dresses, Etc., Etc.

Regular 5c to 8c Yard ..... **3 Yards for 10c**
Regular 10c to 15c Yard ..... **3 Yards for 20c**
Regular 9c to 10c Yard ..... **6 Yards for 25c**
Regular 15c to 20c Yard ..... **3 Yards for 29c**

G. N. GORDON WAS HOST TO CITY COUNCIL AND CHAMBER OF COMMERCE

Civic Problems Discussed by Representatives of Both Bodies -- Ryerson Ritchie Outlined Civic Planning.

URGED CO-OPERATION

G. N. Gordon, K.C., M.P., Deputy Speaker of the House of Commons, last night entertained at an informal dinner in the Empress Hotel the members of the Peterboro' City Council and the executive of the Chamber of Commerce. The object of the dinner, the host said, was to bring into closer co-operation these two important bodies that they might work more successfully toward the betterment of the city.

Besides Mr. Gordon, who outlined his plans in his usual genial and constructive style, the speakers were Mayor J. J. Turner, Ryerson Ritchie and J. J. Duffus, all of whom expressed faith in the future of Peterboro' and appreciation of the advantages of co-operation.

All of the members of the City Council except Alderman Walter Stocker, who is absent on city business and Alderman M. Turner, were present, Alderman R. Morrison, N. Phalen, J. Crowe, M. McIntyre, J. W. Meyers, J. O. Fife, M. J. Maher and R. N. Jones accepting the hospitality of the distinguished Peterboro' member. S. R. Armstrong, without whom no civic function is complete, was also a guest. The members of the Chamber of Commerce who attended were J. J. Duffus, president; J. Wells Fraser, treasurer; Leon Frazer, secretary; G. A. Gillespie, C. G. Graham, R. A. Brown, D. Reid Wren and Thomas Barrie.

Mr. Gordon referred to the City Council and the Chamber of Commerce as representative bodies, the one elected by the people, representing the people, and the other members voluntarily banded together to work for the good of the community. The City Council administers the affairs of the city under its charter to which it must adhere in carrying out its duties and obligations. The Chamber of Commerce is a consultive body. "In Peterborough, it seemed to me," Mr. Gordon said, "that the Chamber of Commerce was not giving as complete service as a consultive body as it might, and that the City Council might use the Chamber of Commerce more."

During the Easter recess, Mr. Gordon said, he hoped to bring to Peterborough a town planner of note who would outline the needs of the city. The beginning of town planning need not necessarily cost a great deal, since much could be done by the citizens if intelligently led in beautifying the streets and gardens.

Introducing Mr. Ritchie as a fellow townsman who had travelled widely and studied municipal affairs in many parts of Canada and United States, the host expressed his hope that this function would be the beginning of frequent conferences between the two bodies represented, not with the idea of influencing the policies of either but of gaining information and knowledge.

Ryerson Ritchie

Mr. Ritchie explained the aims and scope of town and civic planning by using as an illustrative case the making over of Kansas city from "the roughest and toughest place in all the west" to "a city that stands among the peers in all America." The town was unattractive, he said, and dingy. Then the Board of Trade took up the question of making it a decent place in which to live and when five or six years had served to educate the public mind to the possibilities in the plan an energetic campaign and programme were launched which cleaned up the city and completely transfigured it. Parks, boulevards and city ponds now form spots of beauty in the midst of artistic homes and blocks where squalor was once rampant, and the once undignified town is now one of the distinctive cities in the United States.

In choosing the committee to carry through the plans for the rehabilitation of Kansas City, Mr. Ritchie said, the originators of the plan were careful to take men because of their fitness. They were men with big ideas and a wide conception of the possibilities behind their plans. "You must have big ideas before you can do big things," he said. "The man who has a small idea is likely to accomplish a small job."

"I believe that in Peterboro' we have just as good men as in any city I am acquainted with and just as fit for big projects. It is not the size of the city that counts, it is the quality."

Mr. Ritchie expressed confidence in the ability of men to put across big projects successfully if they co-operate. Co-operation, in his opinion, is the bed-rock on which success in civic projects must be built.

Mayor J. J. Turner

Mayor J. J. Turner thanked Mr. Gordon personally and on behalf of the City Council for the invitation, and in remarking on the timeliness and practicability of Mr. Ritchie's address, drew attention to the debt of gratitude Peterboro' owes him for putting the Chamber of Commerce in its present commanding position in the community.

"There is a great deal in what Mr. Ritchie said about co-operation," His Worship continued, citing instances of lack of co-operation in the city which had come to his attention recently. "If we seek the city's welfare we must have common sense and co-operation. That is one of the things we lack—the spirit of co-operation. We want to stand on our own and gain the glory for ourselves, but by standing together we can build up a better and a larger and happier place to live in."

J. J. Duffus

Mr. Duffus expressed his pleasure in the occasion and said he believed the discussion would be for the good of the city.

"The Chamber of Commerce," he said, "is a body of men who work entirely voluntarily with no administrative or legislative authority. They are public-spirited citizens who work from that which is within their hearts without any self interests but only for the good of the community. They have no ideas of politics, nationalities or creeds, and include in their numbers farmers, laboring men, manufacturers, business men of all classes, professional men, contractors and men who are occupying positions of importance in the industrial and merchandizing concerns in the city. These men constitute the experience and brains of any community and it is obvious that for them to bring forward valuable thoughts and ideals without any selfish motives would be productive of a great amount of good. The Chamber of Commerce can only function from an advisory standpoint. The executive council and members of the Chamber of Commerce are only too willing to formulate ideas and pass them along to those who have executive powers. They are willing to do that without consideration of personal credit or glory."

The President reported that the Chamber of Commerce in Peterboro' has 330 citizens of all classes as members, and is working quietly, effectively and successfully. When any one phase of life in the city is benefitted, he said, it is to the advantage of every other part of the city.

"I don't think any place in the Dominion has better advantages if we would get the right spirit. I have in mind that we as individuals should be economical and as organizations and as provincial or dominion governments we should be economical, but nevertheless there are things which would not cost much money and which would assist materially in our civic advancement. The city should do everything in its power to bring to Peterborough the mooted extensions to the Canadian General Electric Company's plant. Certain streets in the city should be kept in good shape as driveways on which visitors could be taken around the city. The ferry from Charlotte to Cobourg for motoring tourists would do much for central Ontario and Peterboro' especially. United States citizens are looking for a place to spend their money and they have lots. Everything possible should be done to develop the canal, since immediately it is complete we have competing rates on all roads to and from the city. I would suggest too that the Little Lake might be filled in at Crescent and Lock streets and in four or six years an attractive beach could be made there for the citizens of the southern part of the city. The Ontario Government could be prevailed upon to finish the road from Frazerville to Port Hope, which would add materially to the tourist traffic to this city.

This takes money, but we should aim at having it done in three or four years if we cannot commence now. The money will be spent in any event—let us get our share of it."

Mr. Duffus concluded by saying the local Chamber of Commerce is the most complete and the best functioning organization of its kind in the Province.

Note of Optimism

In bringing the function to a close Mr. Gordon said the citizens of Peterborough can look forward with a great deal of optimism to the future.

He assured the gathering that the City Council is doing much toward bringing the C. G. E. extension to Peterborough and from his own personal efforts and observations everything seems very encouraging in that direction.

There is no whisper of death, he remarked, in the increase of export trade from the Dominion in the last decade, or in the fact that Canada is now the fourth exporting nation in the world and the second in per capita exports. Taxation is still high and the sales tax is proving annoying in some departments, and there is still need for economy in all government circles as in past years.

"We cannot expect men to agree with our opinions in every way," Mr. Gordon concluded. "But there is an average view and an average opinion which can be followed, and if we can agree so far as civic betterment is concerned it will be a benefit to the city which will grow according as all civic groups are co-ordinated toward that end."

A COSTLY PROPOSAL.

YOUNG MAN—I should like to ask your advice, sir, whether I can marry your daughter.

LAWYER—No, sir! Five dollars, please!—Answers (London).

Refused to Leave Poorhouse to Get $1,000,000 Estate

MIDDLESBORO, Ky., Feb. 7—(British United Press).—Gustav Salomez refused to leave the poorhouse to-day to claim a $1,000,000 estate he has inherited.

"I don't want the money—I've been dodging it for thirty years," said Salomez, who went to the alms-house when he was unable to earn a living painting houses.

John Salomez, a nephew, came here from Louisville and identified the heir by a tatoo mark on his body. He told his nephew to go back to Louisville.

"You can have the million—I don't want it," he said.

Salomez has been known here as Steve White, and has been in the poorhouse for some time.

The fortune to which he is heir is real estate worth $1,000,000 in Toronto, Canada and France, his nephew said.

VETERANS HEAR PARRY ADDRESS G.W.V.A. WORK

Association Performing Service in Maintaining Comradeship and Especially in Protecting the Interests of Disabled Ex-Service Men.

G.W.V.A. Still Needed.

At the regular meeting of the Great War Veterans' Association last evening a striking address on the Workings of the Federal Appeal Board on Pensions was given by Comrade W. W. Parry, of Toronto, president of the Ontario Veterans' Alliance of Ontario.

S. Whatley presided at the preceding business meeting. It was decided that two guards would be appointed to see that only properly qualified members of the G. W. V. A. be allowed to enter into the meetings. R. E. Layfield said that ever since the men returned home the G. W. V. A. had fought hard for a grant of a plot of ground in the Little Lake Cemetery in which all returned men could be buried. A plot large enought for one hundred graves has been granted to the association. A vote of thanks was tendered to the Little Lake Company for this grant.

The rate of the present fees was also discussed and it was decided that the fees in the future be paid half yearly. For new members, for the first three months the fees will be $1.25 per month and for the next three months till the second six months 25c per month.

The Boxing Association will be notified that they will have to see that the hall is cleaned up after their bouts and that they will be responsible for all damage done to the floors.

An instrumental solo was given by several returned men of the Salvation Army, followed by a solo by Comrabe Cooper and an instrumental solo dy Messrs. Parkins, Haggard and Parkins.

Association's Progress

Mr. Parry stated that the Great War Veterans' Association in Canada is going ahead and that it is expected to broaden out more in the future. The veterans of Ontario had every reason to be grateful to Dr. N. H. Sutton who had stood up for them and fought for their rights.

"No doubt the question is asked you daily: 'what need is there of the Great War Veterans' Association now that the war is over and there is peace in the country?'" In answering that question you have to ask yourself, have five years been enough to forget the bloodshed and hardships that you have gone through?

From 60 to 75 per cent. of the returned men are disabled in some way, some of these not being able to work more than a couple of days a week, and some none at all. No employer wants men who cannot work steadily and these men have a hard job finding employment and in fact they have to wander from coast to coast doing any kind of work they can obtain. If their pension is taken away what would they do; they would simply die of need, of care and food."

Mr. Parry then read several editorials pertaining to this subject that appeared in the Hamilton Spectator and other papers. He stated that the Veterans' Alliance now has a representative from all G. W. V. A. organizations and is growing stronger.

One of the first moves of this organization was to go to the Federal Government and ask for a grant to care for the returned men. The Prime Minister gladly granted them $10,000 for the purpose of carrying on their work.

He said that the association was endeavoring to reach every part of the province and would advise any men who wish to be helped or advised. Christie Street Hospital, Toronto, he said, was a wonderful place and the men were looked after and cared for the best possible, but after some of the men were turned out of the hospital, nobody knows where they go or what becomes of them, and this Veterans' Alliance was to help look after these men when they leave the hospitals.

Facing a Crisis

Mr. Parry stated that they were facing a crisis in the veterans' affairs and that in September, 1924, all ex-service men's pensions would be cut down one-third. The bonuses are also likely to be taken away, but if Ontario fights for it the same as British Columbia and Alberta did they will likely still get their bonuses. He said that the government had given the veterans an appeal board in the province but that so far things had not turned out very satisfactorily. The appeal board has been known to have turned hundreds of disabled men and taken away their pensions. He assured the local branch of the G. W. V. A. that the Veterans' Alliance Association would do everything in their power to assist them in the future. He also stated that if the veterans came to power in Canada that nobody would regret it and that the country would be safe in the hands of the ex-service men.

Community singing took place and the meeting was brought to a close.

LAUNCH A CAMPAIGN TO UPHOLD CHARTER

LONDON, Feb. 7.—(Canadian Press).—A great National Campaign on behalf of "unemployed workers charter" is to be launched jointly by the Council of the Trades Union Congress and the unemployed workers committee. The charter which is said to comprise the minimum demands of British Labor for measures dealing with the problem of unemployment asks for work or effective maintenance for all unemployed, immediate development of government schemes for employment at union wages, establishment of state work shops, reduction in hours of labor in order to absorb the unemployed, the establishment of training centres for workers and housing accommodation at reasonable rents.

MacDONALD WELCOMES ANOTHER CONFERENCE

LONDON, Feb. 7. Canadian Press. —Prime Minister MacDonald would welcome a convocation of another conference, similar to the Washington conference, having as its object a further diminution of the naval and military equipments of the nations of earth, it was learned from an authoritative source this afternoon.

"Don't get tired—drink Bovril"

CONTROVERSY SWEEPS ALL LEADING NATIONS

Lloyd George Asserts, Clemenceau Denies, MacDonald Apologizes and Washington Will Refer to Wilson's Private Letters.

CAUSED A FURORE

PARIS, Feb. 7.—(By Webb Miller, British United Press.)—Bristling savagely one minute, naturally good-natured the next, old George Clemenceau, "Pere la Victoire," gave the lie direct to a statement credited to Lloyd George in an interview in the London Chronicle to the effect that "the Tiger" and Woodrow Wilson signed a secret pact during Versailles days.

"I never signed a secret treaty with anybody. I cannot understand Lloyd George's object in saying so," Clemenceau growled.

Then the veteran statesman laughed in his white moustache.

"Why," he explained, gesturing expressively with his hands, "let anybody show me any secret treaty signed by me and I will engage to pay all the reparations myself."

Clemenceau declared that the affair is "inexplicable."

"Evidently," he said, "Lloyd George didn't reflect that Wilson was the only one who could not have signed a secret treaty. He was dependant on Congress. He repeatedly reminded us of that during the negotiations.

"Besides, what aim could a secret treaty have had?" he asked. "It would have been futile. Was it concerned with the occupation of the Rhineland? You cannot occupy such a region and hide your troops.

"Consequently such a treaty, had one existed, would have been public property quickly."

Foreign Office Busy.

A despatch from Lloyd Allen of the United Press in London says a tremendous furore swept the British Isles and the continent on the heels of the charge by ex-Premier Lloyd George that Woodrow Wilson and Clemenceau, during peace conference days, fixed up a secret pact behind his back, whereby the American President agreed to the occupation of the Rhineland by French troops for fifteen years. A sensation such as the teapot dome oil scandal created in the United States, involved one after another of the prominent figures who helped to make the Versailles treaty.

The French and British foreign offices were busy as bee hives. The former issued a flat denial of Lloyd George's charge. The latter put the matter up to the former Prime Minister for further explanation.

From Paris came an interview with "the Tiger," Clemenceau, denying Lloyd George's assertion. Andre Tardieu, who played a prominent part in the peace conference proceedings, did not know of the pact.

The British press to-day printed at length everything Washington, New York, Paris and London had to say in connection with the alleged secret pact.

Meanwhile Lloyd George was pressed to produce the pact, or at least to answer the indignant denial of the French foreign office. He procised a statement later to-day:

What It Is All About.

What happened, in a nut shell, was this:

The French foreign office intends to publish a series of "yellow papers" or a "yellow book" dealing with the making of the peace of Versailles, and the British foreign office sent Lloyd George some proofs, asking his permission to publish them. These were sent "out of courtesy because in conjunction with President Wilson and Premier Clemenceau he had been concerned in a discussion of the matter."

The "yellow book" presumably was to be France's apology for the occupation of the Rhineland and Ruhr. It was to show that Wilson and Lloyd George agreed.

Controversy sweeps Take 3 ....

Whether or not this is what the Yellow Book proofs contain, Lloyd-George, upon receiving them, coincident with the death of Wilson, stated to a newspaper conespondent that the secret pact agreeing to the occupation of the Rhine had been made while he was away from Paris.

Then the storm broke.

The Manchester Guardian took Lloyd-George's side and gave a version of the affair in which Wilson not only signed the written secret agreement on Clemenceau's behalf, but immediately thereafter the French press ceased its violent and scurrilous attacks upon the American President, attacks which had affected him cruelly.

The British Foreign Office has asked Lloyd-George to reply to the French denials of his charge, and announced it will probably give the consent of the MacDonald Government to the publication of the Yellow Book.

Appeal to Letters.

From Washington the hope is expressed that Woodrow Wilson's private files may yield up an answer to the controversy now raging between London and Paris over Lloyd-George's charge that Wilson and Clemenceau arranged a secret pact on the Rhineland occupation while Lloyd-George's back was turned.

While Mr Wilson left no memoirs, he had a voluminous file of private letters which he planned to use in preparing a purely historical and impersonal volume on the war and post-war periods.

MacDonald Apologises.

It is announced in Paris that Prime Minister MacDonald of Great Britain has written Premier Poincare, expressing regret for the incident caused by the Lloyd-George interview in the New York World recently asserting the discovery of an agreement at the Paris peace conference between Woodrow Wilson and Premier Clemenceau regarding the occupation of the Rhineland.

The letter points out that the fault is not Mr. MacDonald's.

CALGARY COUNCIL DENOUNCES I.W.W.

CALGARY, Alta., Feb. 7.—(Canadian Press).— Declaring that the Government should immediately take steps to stop the agents of the industrial workers of world from endeavoring to disrupt and destroy industrial life, the welfare and prosperity of Canada, the Council of Calgary Board of Trade yesterday passed a resolution pointing out those facts and requesting the Government to declare the I. W. W. an illegal organization.

The resolution went on to state that in the opinion of Council the present agitation in eastern British Columbia lumber camps was not for the purpose of adjusting any difficulties between employees and employers, but was simply a part of the declared objective of the I.W.W. namely, to break down the present government of the country and establish communistic regime.

TOPPING PLEADS HE WAS INSANE

LONDON, Feb. 7.— (Canadian Press).—The trial of Clarence Topping, charged with murder of his sweetheart, Geraldine Durston, opened before Justice Lennox this afternoon. Defence will plead insanity.

Sydney Murrell and Henry Williams, found guilty this week of murder in connection with the slaying of Russell Campbell, during the robbery of the Home Bank at Melbourne in April 1921 will not be sentenced until after Topping's trial.

BROTERS KILLED

Crushed by Rock While Working In Mine at Drumheller

SASKATOON, Feb. 7.—Falling rock at 1.30 o'clock this morning struck and killed Mike and Bill Glowski, brothers, while they were working in the A.B.C. Mine at Drumheller. They were alone in the shaft at the time.

GERMAIN GRAHAM GAVE ADDRESS TO LOCAL ENGINEERS

He Explained Thoroughly the Construction of Asphalt Roads From Start to Finish.

At a meeting last evening of the local branch of the Engineers' Institute, Germain P. Graham of the Asphalt Association, Albany, N.Y., gave an interesting illustrated address on the construction of roads. He stated that the greater part of asphalt used in this continent was taken from the Island of Trinidad and petroleum asphalt, which is mostly used, was found in Mexico. The speaker said that this substance is found in springs or beds in sand and rock.

It first came into use in the United States in 1876 and there is still some of this pavement being used.

It was said by the speaker that Trindad petroleum is mined in large beds where it is dug out in sheets. He explained the process of the refining of this substance thoroughly, and stated that a 600,000 gallon still was used in the work. It is necessary to have a high class sub-grade to receive the best results from this type of paving.

Mr. Graham said that in the construction of these roads, the builders first put on about 2 inches of wearing surface, roll it, put on petroleum, then add lime stone and roll it again.

When asphalt first came into use it was applied to the road by kettles and hand power, next a large tank with a hose and nozzel attached to it and later it was spread by a team of horses drawing a tank with a row of nozzles attached to the tank. The latest device is, the petroleum is drawn from the refining company in tanked cars to a siding where it is pumped into large trucks that carry from five to eight thousand gallons to the place wanted and distributed. This should then be rolled and key stone applied and the road is rolled again and is ready for use. The speaker said that if too hard, petroleum is applied, or if too many chips are used the road will not prove as successful. He said that some of the States have built many miles of this construction, the older ones being about 6 or 8 inches in thickness.

Roads built the same as described outside of Rochester in 1902 now cost only several hundred dollars per year. These roads can be built, said the speaker for a cost of about $12,000 per mile. When the Asphaltic cement is mixed with gravel it makes the cost very normal and stands up well.

A reel of pictures showing the construction of these roads from start to finish was put on the screen and described by Mr. Graham. Asphaltic cement can be made as hard or as soft as needed and when applied by a machine the best results are received from using 1 1-2 gallons to the square yard.

The best results are obtained when stones, sand, asphaltic cement and dust are used. The correct proportions to be used are: Stones 250 pounds, sand 580 pounds, mineral filler 85 pounds and asphalt 85 pounds, the whole mixture amounting to 1,000 pounds.

Sheet asphalt paving is dumped, spread, raked, rolled, covered with petroleum and then dust. Mr. Graham stated that it was thought by some of the leading men in this line that building roads like the ones described upon the old type of road would be very cheap and successful.

Mr. K. D. McDonald, of the Imperial Oil Plant, also advised those present, among whom were the following: Aldermen Crowe, Jones, McIntyre, Morrison and Fife, and also E. F. Mason, of the Utilities Commission, what should be done with George street south from Charlotte to the C.P.R. station, which is full of holes. He said that he knew no reason why this pavement should be in such a state if it had been laid in the proper manner, with the proper proportions of each substance, it would not have gone like it did. And he said that there would be little use in trying to repair the road by filling the holes, as the pavement is pretty old, and the best thing to do would be to tear it up and lay new asphalt on the foundation which was formerly laid.

Mr. Graham stated that there was two million five hundred thousand miles of road in the United States that will have to be paved and this will be the method used.

A vote of thanks was tendered to Mr. Graham by the local Engineers for coming to Peterborough and lecturing to them on such an interesting subject.

FOR TORPID LIVER

To arouse a torpid or inactive liver take Parke's Liver Tone. It stimulates the action of the stomach liver and kidneys. Best for biliousness, indigestion, constipation, etc. 50c and $1.00 bottles at Bond's Drug Store corner George and Hunter streets.

PARDON MAY BE GIVEN THE SIBERIAN WHITES

MOSCOW, Feb. 7. — (Canadian Press).—The Siberian Revolutionary Committee has asked the Federal Central Executive to pardon General Papeliayev, the former Commander of the Siberian White Army, and twenty of his followers, who are under a sentence of death. The committee declares that the present strength of the Soviet Federation permits proletariat to forego revenge.

Papeliayev and his men were condemned for counter revolutionary activities.

ARTIFICIAL FLOWERS.

When artificial flowers need rejuvenation, shake them gently over the steam from a boiling tea kettle, taking care that they do not become wet.

Canada's Standard Smoke

BRIER

TRADE MARK

REGISTERED

73

BLACK OXEN

CAPITOL - Mon. Tues. Wed.

ASTHMA

You may have suffered from Asthma for years. You may, night after night have endured all the agonizing sensations of slow strangulation, with no hope for relief, except through the use of dangerous narcotics. If so, you will be happy to learn of

RAZ-MAH

You will probably get relief from a single dose; if $1 box does not bring relief, your druggist will return your money in exchange for your name and address, and the empty box.

You can take RAZ-MAH in safety—it contains no habit-forming drug. It acts directly on the cause of the Asthma. No smokes, sprays, snuffs—just swallow two capsules.

Send 4c. in stamps for generous trial to Templetons Ltd., Toronto

To Sleep Tonight Use RAZ-MAH Today

for Asthma, Head and Bronchial Colds

For sale by Bond's Drug Store, Warne Drug Co., McDermid & Jury, W. A. J. Giles, E. L. Payne.

MAVOUREEN CAME BACK

Went the Way of a Maid In Love — Banished — Excluded—and Died.

NEW YORK, Feb. 7.—Back in County Sligo, Ireland, Mary Brennon, 18 years old, blue of eye and bright, with the blarney of the ould counthry, went the way of a maid in love. And the boy she loved went the way of many another.

So Mary, fearing the searing lash of gossiping tongues, sailed for America, hoping there to cover up what a conventionally inclined world brands shame. Even her parents didn't know Mary's secret. Only to an aunt here in New York did she dare confide. The aunt bade her come, for she knew and her heart went out to the little Irish girls over the seas.

As the ship sailed out of Queenstown and the green shores of Erin faded on the horizon Mary cried a bit. Then she went below, buried her head in her pillow and cried some more. None aboard knew her secret; she kept it well. Five days and with the rest of the passengers Mary lined the rail and smiled a wee bit as, through the mist of the early morning, the welcoming hand of the Statue of Liberty seemed to beckon "come."

Then all bustle and excitement, and she found herself loaded into a little steamer and landed at Ellis Island. A keen-eyed immigration inspector sized Mary up. He guessed her secret and a woman inspector confirmed his guess. Another official took a big card and marked it "L. P. C."

A kindly faced woman asked if she were married. Mary, with blushing cheek and bowed head, whispered, "No." Then to the notations on Mary's card was written the words: "Excluded on moral grounds."

Waiting for the next boat to be sent back to County Sligo, Mary grew despondent. She saw the scarlet brand that the village would place on her name. She saw the raised eyebrows of the village matrons, whose men they had loved had "done the right thing." In her worried state she took cold.

The Baltic sailed and a heart-sick and body-sick Mary sailed with it. This time she did not look back as America faded in the distance.

A stewardess found her tossing feverishly in her bunk.

Marys' baby came and died the same day. The next day, just as the green hills of Ireland rose on the horizon, Mary died.

In the great salon the ship's band played softly—

"Come back to Erin, Mavourneen, Mavourneen—"

BRITISH INTEREST IN COLONIZATION.

Group Settlement Plan Is Successful — French-Canadians Are Returning to Quebec.

MONTREAL, Feb. 7.—(Special to the Examiner).—Considerable interest is being expressed in Great Britain in the colonization plans of the Canadian National Railways, according to a report of Dr. W. J. Black, European Manager of Colonizatoin and Development of the National system in London, England. The report which was received by W. D. Robb, vice-president in charge of Colonization and Development sets forth that a great many enquiries have been received at the London office since Dr. Black returned there last month, and that the policy of limited group settlement apepars to be appealing quite strongly to prospective settlers.

The limited group policy of the Canadian National Railways has been drawn up to prevent large communities, difficult to assimilate into the national life of Canada, being formed, but at the same time to permit of the settlement of sufficient numbers of the same race of people in a community to give them freedom of religious and social exercise, according to their custom. Dr. Black has practically completed his organization and expects to send large numbers of adaptable immigrants to Canada during the coming year.

From United States.

In connection with immigration from the United States, and interesting statement was made by Mr. J. E. LaForce, General Agent of Colonization and Development of the Canadian National Railways at Boston. Mr. LaForce, who was in Montreal yesterday, states that an average of 150 families of French Canadians are returning to Canada from the New England States weekly.

The majority of these families are settling again in the Province of Quebec.

CUTTING OFF LIZZIE'S DRINKS.

GARAGE MAN—How much d'you want?

DRIVER—A gallon.

GARAGE MAN—Wot's the idea—weanin' it?—Life.

SIFTO SALT

It flows freely

Sifto Salt is a decided table convenience — it flows freely in any weather. Sold in dust-proof cartons.

The Dominion Salt Co. Limited

SALT

Quaker Oats Makes a Wonderful Offer

Delicious Flavor of Quaker Oats Brought Out By Double Boiler

Quaker Oats Company makes it easy for users to secure necessary equipment in Aluminum at less than cost. Opportunity to test food value and delicious flavor, through modern method of cooking

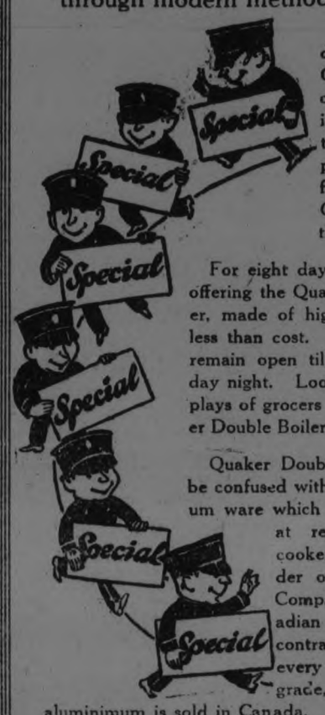

To bring out the delicious flavor of Quaker Oats, it is necessary to cook them in a Double Boiler, and the Quaker Oats Company is making it easy for users of Quaker Oats to obtain one of these cookers.

For eight days in this city they are offering the Quaker Oats Double Boiler, made of high-grade aluminum, at less than cost. The special offer will remain open till a week from Saturday night. Look for the window displays of grocers who have these Quaker Double Boilers in stock.

Quaker Double Boilers should not be confused with "seconds" in aluminum ware which are frequently offered at reduced prices. These cookers are made to the order of The Quaker Oats Company by a leading Canadian manufacturer, under a contract which provides that every article shall be first-grade, 99% pure. No finer aluminimum is sold in Canada.

The Quaker Oats Double Boilers hold two quarts. They are useful for every boiling and stewing purpose. In the usual way, they would cost at least $2.50.

The elimination of the hulls in the milling of rolled oats has always been a problem to manufacturers. The Quaker Oats Co. recently perfected a process which eliminates practically every hull. To those who do not use Quaker Oats, the present is a good opportunity to find out how good rolled oats can be. If you secure the Quaker Oats Double Boiler on this special offer, you will learn that Quaker Oats are almost entirely free from bothersome hulls, and you will enjoy the delicious, nut-like flavor of the oats. The double boiler cooks the oats thoroughly without burning.

Quaker Oats Double Boilers will be delivered by your grocer during the special offer. There will be no waiting to secure them. But after this special offer is closed, no boilers will be procurable except in the regular way.

Some time before Saturday Night—

the last of the Quaker Double Boilers will be sold!

Worth $2.50 in any store

MANY housekeepers of this city have secured one of these Quaker Double Boilers this week. Grocers are offering them at less than half their cost. Have you ordered yours? Our special offer positively closes on Saturday night. No boilers will be available next week on these terms.

The Quaker two quart Double Boiler is one of the most useful of cooking utensils. It can be used for every boiling or stewing purpose. It is made to our order by one of Canada's best makers. Every one is heavy aluminum, 99 per cent. pure. No "seconds."

How to get a Double Boiler

The grocers of this city have a limited supply of these Quaker Aluminum Double Boilers. Here is how you can get one if you act promptly.

$2.50 Double Boiler and two large cartons of Quaker Oats, worth 60 cents;
Total value $3.10, for - $1.75

$2.50 Double Boiler and three large cartons of Quaker Oats worth 90 cents;
Total value $3.40, for - $2.00

If you are using Quaker Oats, get one of these Quaker Double Boilers and see how it brings out the full flavor of the oats. If you are not using Quaker Oats, try them on this special offer. You'll know how good porridge can be when boiled in the right way, and you will know how free Quaker Oats are from bothersome hulls.

Thousands of housekeepers in all parts of Canada are using the Quaker Double Boiler and all are enthusiastic about it.

Quaker Oats

In Sealed Cartons Only

The Quaker Oats Company, Peterborough and Saskatoon. 161

We specialize in
GRAPEFRUIT
5 for 25c Is our Leader
Give us your order for Oats and your Double Boiler
J. E. LILLICO
PHONE 271

QUALITY and SERVICE at all times at
GRADY'S
Cor. Lock and Lansdowne
New Boilers and Quaker Oats at Bargain Prices.
High-Grade Groceries.

Get Your Boiler and Oats at
ROSS' GROCERY
Corner of Aylmer and MacDonnell Streets
CHOICEST GROCERIES

DENNE'S
Have a large stock of
Quaker Oats and Boilers
Give us your Flour or Feed Order, and include the big Quaker Oats Special for the Boiler.
R. DENNE
338 George Street

For Groceries
Including Your Quaker Oats and New Double Boilers come to
E. BENSON
59 George St. Phone 1038

With Each Double Boiler Deal We Will Sell
10 lbs. Sugar $1.00 and
One Bag Potates, $1.60
ALL DELIVERED FREE
Boyle's CASH & CARRY GROCERY.
168 Charlotte Street
60 Hunter Street, E
Phone 1344 - 2065w

Get Your Boiler and Oats from
J.T.BROOKS
322 McDonnell St.
GROCER & BUTCHER

The Groceteria Stores
"We Sell It For Less"
Quaker Oats — Quaker Flour
and Everything made by the Quaker Oats Company.
Your opportunity to get a DOUBLE BOILER at less than cost

WITH YOUR ORDER OF
FRUIT and GROCERIES
Let Us Send You the Boiler and Oats
L. M. BROOKS
Phone 730w or 2102 241 George Street

THE PLACE TO BUY QUAKER OATS, BOILER GROCERIES AND MEATS
MENDELL BRAUND'S
THREE STORES
Corner Lock and Lansdowne Streets
571 Chamberlain Street
Corner Park and Albert Streets

MAPLE SYRUP AT 75c

JUST TWO DAYS LEFT
Friday is the Day for your Week-End Grocery Order—Be sure and ask for your
Double Boiler and Quaker Oats
To be sent with it

AUNT JEMIMAS PANCAKE FLOUR Pkg. 20c

PORTER S. WHITE CO. Phones 1960-1961

GREAT STONE COFFIN IN WHICH TUT LIES DISCLOSED FOR FIRST TIME IN 3200 YEARS

LUXOR, Egypt, Feb. 7.—(Associated Press).—For the first time in 3200 years the great stone coffin of Tutenkhamun stands today in all its majesty, shorn of its protective ness of golden shrines.

The fourth casket proved, in Howard Carter's experienced hands a less formidable problem th was first surmised, and a few hours' work sufficed to disengage the sarcophagus. Then it was seen that the enthusiasm evoked by the glimpse obtained four weeks ago of one end of the sarcophagus through the open doors of the inclosing shrines was justified.

As massive in construction as it is chastely simple in design and as untouched by the tooth of time as it is inviolate from the hands of tomb-robbers, this grandoise stone chest, gleaming pink beneath the glare of the electric lamps, must be acclaimed as unique specimen of the coffin with wings outspread to shield the dead monarch from the forces of evil, are boldly and deeply incised—full-breasted, with slender arms and powerfully winged, each withone hand grasping the key of life, which figures in the dead Pharaoh's name. The lid is massively solid and inscribed in bands with lines of hieroglyphics.

The scarcophagus is thought to be even larger than the massive coffin of Haremheb in an adjoining tomb, which itself is a fine specimen of Eighteenth Dynasty sculpture, roughly six feet high, five broad and seven long.

It was an emotional moment for the excavators when they first gazed upon this royal coffin, unseen by mortals since the undertakers of ancient Thebes set about their long, difficult task of inclosing the sarcophagus in its four ornate, florid castings.

For Mr. Carter the occasion was particularly poignant, for in his long years of experience in excavating many important tombs it has never before been vouchsafed him, nor, in fact, any excavator in the known records of Egyptology, to gaze upon an Egyptian royal sarcophagus unscathed by pilagers or marauders.

All the members of the party now are anxiously looking forward to the solemn moment in the near future when the lid shall be raised and the mummy of Tutankhamun exposed to view.

Radway's Ready Relief
LAME BACK

The Decline of the Spat

NEW YORK, Feb. 7.—(United Press).—The well dressed business man of New York—the man one sees on Wall Street as well as on Forty-second—is discarding the gaiters or "spats" which he used to wear with his oxfords on winter days. Men of the cities are gradually breaking away from the habit of wearing high shoes. The oxfords are too comfortable to dispense with altogether.

The reason for this is that the producers of hosiery are manufacturing an excellent line of wool socks. Some are of pure wool and others among the better class are a combination of silk and wool. The socks are good looking and both warm and comfortable. The vogue of the woolen sock has brought forth a great variety of colors and styles this winter. The dominating colors, as in most socks are browns and blacks, but tans, greys, heather mixtures are very popular. They can be secured plain, drop stitched, ribbed, clocked and unclocked. In the silk-and-wool class, a popular combination is the speckled brown and white or black and white.

The winter overcoats this season show that men's styles do change. Last year the huge ulster was being worn to the exclusion of practically every other type. But this year, men, if New Yorkers may be taken as the American standard, tre wearing a diversified variety of overcoats. The single breasted overcoat, made of material just a little lighter than that put into the ulster, is being favored and has secured quite a hold on those men whose daily activities do not take them into the cold outdoors too frequently. The men who own and operate their sedan or coupe automobiles prefer the less bulky overcoats for the reason that while driving their closed cars, they are practically indoors. Then, too, the lighter coat provides them with more freedom in the operation of their cars. However, a majority of New Yorkers prefer comfort in their winter overcoats, and while the heavy ulster is not so prominent as it has been, a compromise between the light and heavy has been struck and the double breasted half belt is popular.

Browns and dark greys are the prominent shades, with light grays and tans enjoying popularity among the youger men. Pockets these days are large and patched, and add an air of lavishness to the better quality coats. In the higher priced coats, the blue "guards" coat is attracting some attention. This coat is an imported style, patterned on the ulsters worn by British guardsmen, and is made of close-nap chinchilla.

How to Guard Against Appendicitis

The best way to guard against appendicitis is to flush both upper and lower bowel once a week with simple glycerine, buckthorn bark, etc., as mixed in Adlerika. Most medicines act only on lower bowel but Adlerika acts on BOTH upper and lower bowel and removes all poisons. Helps any case gas on stomach in TEN minutes. Excellent for obstinate constipation. McDermid & Jury and E. L. Payne, druggists.

Sports

PETES ARE OUTLUCKED BUT NOT OUTPLAYED ARE TWO GOALS DOWN

Belleville Win 5 to 3 on Their Own Ice and the Round Depends on To-Morrow Night's Game Here.

When the Petes go into action against Belleville at Brock Street Rink to-morrow night they will have a deficit of two goals to overcome as a result of last night's game at Belleville when they were outlucked rather than outplayed and lost a hard fought lightning fast battle by 5 goals to 3.

The word outlucked is used advisedly—for it is the simple truth that the blue shirts got nary a break in the game. Not only did they lose a counter because Referee Jacobi failed to notice the goal umpire's signal but Belleville's fourth marker was a fluke, a wild slash by Finkle that accidently knocked the rubber into the nets and their fifth was scored with only three seconds left to play to the last period and the Petes two men short because of penalties.

On the play the Peterboro crew had a margin all the way and undoubtedly earned a better final score than 5 to 3 against them.

They should pull down that small lead here to-morrow night. At the same time the Belleville gang are a bunch of battlers who keep on fighting and the local engagement will be what Lou Marsh delights to describe as a wow. Belleville's are not to be underestimated but the Petes can get in their fighting and snatch the round away from them and every man jack who wears a blue shirt says they are going to do that very thing.

To get back to last night's game the Petes scored the only goal in the first period and on the hockey in that first twenty minutes should have had a bigger lead. Belleville rallied in the second period and ran in three goals before the Petes got their second and it was 3-2 in favour of the Quinte gang at the breathing spell. Early in the last session came Finkles joke goal, putting Belleville two in front and they held that margin until three minutes before the final bell when the Petes on a three man combination made the score 4 to 3. It looked as if it would end that way but thirty seconds before the end Collins and McMartin were penalized almost together and with a two man advantage the red sweatered outfit swept in and registered with only three seconds left to go.

The Petes started the same eight men as played in Belleville a year ago the only difference being that Halpin started on the defence while McMartin was a sub. Belleville on the other hand had only Weir, Hagerman and Frechette of last year's crew. Crook, the two Holways, Goyer and Mallen being absentees. The defence trio were replaced by Nurse, Finkle and Green while Whelan and Canning were the subs.

In the exchange Belleville has lost little or nothing this year's defence being stronger than last year, while the advance guard counting in the substitute, is probably a little weaker, at least it looked that way last night.

On the forward line the Petes had much the better of the battle. Collins, Ranger, Burgess and Rose out skated their checks either with or without the puck played their positions better and showed much more inclination to play combination although unfortunately a lot of the passes were offside and Referee Jacobi was calling them as if he had a tape measure at work. Belleville's chief punch came from their defence Green getting three of their counters and Finkle the other defence man bagging another leaving only one for the forwards to get. The rear guards is the strong end of the Belleville crew and did the lion's share of the work last night.

Both goalers did nice work especially in close-in-plays and beat the opposing attack time after time. For Belleville Green was easily the most effective man. He used his body to good advantage on the defence and hb rushed nicely getting three smart counters. Finkle was also good. Of the forwards Frechette although he loafed a lot was dangerous when he got the rubber in Peterboro territory much more dangerous than Weir and Hagerman although that pair worked hard and did some effective checking.

For the Petes the rushing of Ranger in the first two periods and the consistent back checking of Collins all through the engagement were features. Burgess and Rose were also great going guns at all stages. Halpin and McMartin alternated as defence mates with Parker and all three were useful although not as effective as usual on the attack. It was Parker's first time on skates in nearly two weeks and the game will do him a lot of good.

Referee Jacobi handled the game very strictly but impartially. He took no chances of the match getting beyond control and if he erred at all it was on the side of being too exacting, the stoppage for offsides being so numerous as to greatly delay the game.

Petes Scored First.

Belleville had the first dangerous rush and a Weir to Frechette play right off the reel looked like a goal, but Frechette shot wide. Parker relieved the pressure with a rink length rush, but Nurse's pads were in the way. It was fast hockey, with the back-checking close and hard and nether team getting many opportunities in the first ten minutes. Hagerman got inside once for Belleville, but Dwyer made a beautiful stop. The Petes' forward line broke away three abreast and looked to be on their way to a counter, but they were pulled up for an offside.

Parker drew the first penalty of the game for tripping Hagerman, but there was nothing doing while he was off, and a penalty to Finkle for tripping Burgess did not benefit the Petes either.

Fifteen minutes had elapsed and the teams were at full strength when Parker and Ranger got away fence man's neat pass close in, beat fence mans' neat pass close in, beat Nurse for the first marker of the game and the only tally in the first period.

The success acted as a spur on the Petes and for the balance of the period they carried the battle to Belleville, coming close to counters three or four times in succession.

The Second Period.

Early in the second period Ranger was benched for tripping. When he came back he pulled off one of the outstanding rushes of the night, when he stick-handled through the Belleville defence, only to have Nurse block his shot. It looked like a sure goal. Honours were even for the next few minutes, and then Hagerman was chased for tripping. Playing a man short, Belleville evened up the count when Frechette slipped down the side and surprised the Petes by shooting from well out, his quick drive catching the top corner of the net.

Penalties for minor offenses came thick and fast at this stage. Frechette and Collins were chased together, the latter for holding and Frechette for taking a slash at the Petes' centre man.

A little later Belleville took the lead when Canning, one of the subs, broke away and Green took his pass and scored. The Petes claimed the gaol was kicked in, but it counted just the same.

Hagerman drew a penalty and Finkle followed for tripping. With the red shirts two men short, it looked like a golden opportunity for the Petes, but Green upset the dope by slipping aawy and scoring on a neat side shot, putting Belleville two in front.

Then Rose was benched for loafing and Halpin for taking a slash at Nurse, as the latter held the puck after making a stop. That left the teams four men aside and Ranger sent the Petes 'stock up by a neat rush that he converted into a goal by picking the corner accurately.

Hagerman and Finkle came back and for nearly two minutes the Petes had to battle four men to six, but they held Belleville out, the period ending, Belleville 3, Peterborough 2.

A Fluke Goal.

The Petes set the pace in the early part of the last period. Collins, on a combination rush, apparently scored, and although Goal Umpire Templete held up his hand his signal was missed and play went on. Frechette was penalized for tripping Parker, but nothing of consequence happened while he was off.

Then came a lucky break for Belleville. Finkle started a rush but lost the rubber and Parker recovered and started out from the end of the rink. When he was fifteen feet from the net Finkle slashed at his stick and the puck was deflected past Dwyer. The Petes declared the rubber did not go into the net, but the goal went nevertheless.

For the next ten minutes it was even going and no sign of a let-up. Then Whelan was benched for slashing and while he was off Rose scored on a swift side shot after a pretty combination with Collins and Burgess. That left it 4 to 3 with three minutes to go.

The Petes were fighting hard to sew up the game, but with half a minute to play Collins was benched for loafing, although he had been tripped and was getting back into the play as fast as possible. When McMartin a few seconds after got the gate for crowding Frechette into the boards the Petes were two men short and Belleville came down with a combination rush that enabled Green to score at close range, the final bell coming immediately after. The teams and summary.

Belleville— Goal, Nurse; defence, Green, Finkle; centre, Hagerman; right wing, Weir; left wing, Frechette. Subs, Whelan, Canning.

Peterborough— Goal, Dwyer; defence, Parker, Halpin; centre, Collins; right wing, Burgess; left wing, Ranger. Subs, Rose, McMartin.

First Period.

1 Peterborough, Ranger from Parker, 15 mins.

Second Period.

2 Belleville, Frechette, 11 mins.
3 Belleville, Green from Canning, 3 mins.
4 Belleville, Green, 4 mins.
5 Peterborough, Ranger, 1 min.

Third Period.

6 Belleville, Finkle, 5 mins.
7 Peterborough, Rose, from Collins and Burgess, 12 mins.
8 Belleville, Green, from Weir, 2.47 mins.

Penalties.

Belleville—Finkle 2, Hagerman 2, Frechette 2, Whelan. Total 7.

Peterborough—Collins 2, Ranger, Parker, Halpin, McMartin, Rose. Total 7.

A Few Notes.

"Red" Legon, of last years' Petes, came over from Kingston to root for his old team mates and acted as a penalty timer.

An episode that Referee Jacobi missed was in the second period. Dwyer gave Green a jolt when he came in on the nets and the Belleville defence player made a slash at the Petes 'net guardian that would have decapitated him if it had landed.

Collins skated the proverbial million miles last night, while Weir and Hagerman, the "60 minute" men, had to have several rests.

JACK LEBARR IN GOAL WAS STAR

Stopped Flock of Shots and Counted Largely In St. Peter's Defeat of the Collegiate.

St. Peter's School and the Collegiate Institute clashed in their second game Wednesday afternoon, the former winning by the score of five goals to one, after a two-period game in which the St. Peter's aggregation showed more form and skill and worked in closer for their shots than the P.C.I. boys who lagged behind when Harry Cheu who made most of the rushes for the collegians broke away. He was the hardest worker and his backchecking was a feature, while N. Collins, who did not seem to take the game as seriously as his adversary Cheu succeeded in scoring more goals. The St. Peter's boys can thank Jack Le Barr, in their nets, for keeping the score down, as his playing was one of the outstanding features. He blocked well and cleared quickly while Chambers, in the Garnet-and-Grey boys' nets, did not show up as well as Le Barr, and his failure to clear quickly caused him many exciting moments when the St. Peter's forwards were in on top of him.

The game started off at a fast clip, St. Peter's forcing the play. One minute and 15 seconds after the first face off N. Collins scored the first goal for St. Peter's after a lone rush in which he broke through the defence and closed in on Chambers who was fooled.

The Collegians fought hard to tie up the score, but they could not put the puck past LeBarr, who was nipping off shots that looked like sure goals. A few minutes later Holland got away for a nice rush and slipped another one past Chambers making the score 2 to 0, and the game had hardly got started. Harry Cheu made rush after rush but it was useless to try and score with LeBarr stopping them the way he was. Woods, the big defence man of the Collegiate, drew the first penalty for tripping V. Rishea. Three minutes later, when Woods had returned from his trip to the bench, Cheu scored a neat goal on a fast corner shot that tore past LeBarr like a bullet. Pete Milloy for St. Peter's was hurt when he went headlong into the boards. Five minutes after Cheu's goal, L. Rishea scored on a shot that should have easily been saved but Chambers misjudged it and it soared past him.

Milloy was benched and while he was off the Collegiate boys, after a combination rush between Pogue and Cheu, succeeded in landing the puck in their opponents nets, only to have the goal referee fail to raise his hand as he did not see it go in. Both teams battled hard for the rest of the period but when it ended the score stood, St. Peter's 3, Collegiate 1.

Soon after the gong sounded L. Rishea was warned for mixing it with Cheu. Milloy was chased for two minutes for slashing Outram on the back of the leg. Milloy had been on the ice about fifteen seconds when he was waved once more to the penalty box for upsetting Cheu. Pogue made a neat rush but he failed to raise the puck off the ice when he shot and this was easy meat for LeBarr, who cleared nicely before Woods, who dashed in, could secure the rebound.

Cheu and Ash combined in a nice rush, Ash taking the pass and boring one at LeBarr who coolly saved, passing the puck to N. Collins who dashed down the ice at a fast pace and slipped another counter past Chambers. Outram rushed nicely but the ice was too fast for him and he took many tumbles on his own accord throughout the game. Thirty seconds before the bell sounded Milloy scored, after a lone rush from outside the defence, making the score 5 to 1 for St. Peters.

Chris. McCarney, who handled the bell, was very good except that he handled the boys too leniently in the line of penalties.

The teams lined up as follows:

St. Peter's—Goal, J. Le Barr; defence, V. Rishea and N. Collins; centre, L. Rishea; right wing, Holland; left wing, Milloy; Subs., H O'Brien and T. LeBarr.

P.C.I.—Goal, Chambers; defence, Woods and Outram; centre, Ash; right wing, Pogue; left wing, H. Cheu; Subs., Doughty and Baird.

Goals and Summary:

1 St. Peters, N. Collins, 1.15 minutes.
2 St. Peter's, Holland, 3 minutes.
3 Collegiate, Cheu, 7 minutes.
4 St. Peter's, L. Rishea, 12 minutes.

Second Period

5 St. Peter's, N. Collins, 17.30 minutes.
6 St. Peter's, P. Milloy, 2 minutes.

Penalties

St. Peter's—Milloy 3.
Collegiate—Woods 1, Cheu 1.

SWEDISH SWIMMER CLIPS MINUTE FROM RECORD.

HOBART, Tasmania, February 7 (Canadian Press Cable via Reuter's) —The Swedish champion swimmer, Arne Borg, who broke the world's record of 23 minutes 34 1-2 seconds at Sydney, N.S.W., on 30th January by swimming a mile in 22 minutes 34 seconds, won the Australasian mile championship yesterday by swimming the distance in 22 minutes 45 3-5 seconds.

F. E. Beaurepaire, the Australian holder of the world's amateur swimming record for 440 yards, 5 minutes 22 seconds, was th second in the swimming contest yesterday for the Australian championship, and Christy was third.

"Y" BASKETBALL QUINT DEFEATED BELLEVILLE

Won First Game in Local District of O.A.B.A. By 35 to 17—Visitors Checked Hard and Combination Was Flashy in Spots

The local Intermediates took a comfortable lead in their section of the O.A.B.A. race when last evening in the first game of the schedule they defeated Belleville quintette 35 to 17. In the van throughout they were up 18 to 9 at the end of the first period and they were always on top in the play.

The game was a close checking affair with Belleville hanging like leeches around their own basket and depending mostly on long shooting and they showed cleverness and skill at long range shots puncturing the basket regularly. The Bay of Quinte lads had also snappy combination which flashed forth at intervals. The Petes were a little off colour and in their usual form the score would have been even greater. Their shooting was away off but their team work was good.

Roland Doughty, a Peterborough boy now playing for Belleville, was very effective, scoring their first basket and starting lots of combination plays.

Summary

Belleville—	F.G.	T.P.	T.P
Armstrong, r.f.	6	0	6
Doughty, l.f.	6	0	6
Hetchon, c.	0	1	1
Mordeu, r.g.	2	0	2
Alexander	4	0	4
Cole, spare	0	0	0
Totals	16	1	17
Peterborough—			
Elliott, r.f.	0	0	0
Langford, l.f.	0	0	0
Stuart, c.	8	0	8
Pogue, r.g., r.f.	6	1	7
Degraw, l.g., l.f.	8	0	8
Spares:			
Darling	4	0	4
Hardill	8	0	8
McLeish	0	0	0
Totals	34	1	35

Referee—G. H. Roper.

POLICE STOPPED AURA LEE FIGHT

Twin City Seniors Kept in Running By Defeating Aura Lee 5 to 3 in Rough Game.

KITCHENR, Ont., Feb. 7. Canadian Press. — Twin City O.H.A. Seniors kept in the running for the play off in Senior Group No. 1 last night by defeating Aura Lee 5 to 3 at the auditorium, in the wildest game of the year in which there was action galore and two fights, the final one nearly starting a riot and needing police intervention.

The teams checked closely and hard, and on slow ice. As the game progressed feeling became quite marked, with Dinsmore seeming to get peeved frequently. Early in the third period he took a swing at "Tee" Hillman when the latter was arguing with Bill Marsden, who was complaining that Referee Farrow was not allowing him time to get subs on the ice. Hillman claimed that he was and that Aura Lee was stalling.

With less than three minutes to play ill feeling broke out in earnest. Dinsmore tried to rough it with Hiller but the Kitchener centre evaded him, and he and Gerald Schnarr got into a mix up.

Dinsmore came out with a bleeding face from a cut, and he went after Schnarr with his stick, and there was nearly a free-for-all.

The Police had to pull the combatants apart. Schnarr was lucky not to be badly hurt. Both were chased from the game.

ROUGH HOUSE WAS BAD FOR ST. PATS

Hamilton Defeated the Irish 6 to 4 in N. H. L. Battle—Major Penalties

HAMILTON, Feb. 7.—(Canadian Press.)— Hamilton is keeping St. Patricks company on the second rung of the N.H.L. ladder last night following their 6 to 4 victory over the Irish in as wicked a battle as has been seen here in many moons. There was good and bad hockey dished up by both teams, but a little too much of the rough stuff and for this the St. Patricks were to blame. Everything went along swimmingly until Jack Adams crosschecked "Shorty" Green in the second period and the feud commenced. Unfortunately for Adams, he suffered for his mistake as he was struck across the face by a stick in a scramble in front of the Hamilton net and rendered unconscious. The slash opened up a cut on his left eye and robbed him of much of his playing power.

Bert Corbeau, with ten minutes of playing time left in the final period, dropped his stick and piled into "Shorty" Green without any cause. For this he was given the major penalty and Green, who retaliated, was treated likewise.

RACE DISALLOWED.

AUCKLAND, New Zealand, February 7 (Canadian Press Cable via Reuter's). — Last Saturday's sculling race for the championship of Australasia, in which Hannan beat McDevitt by nine lengths, has now been declared no race.

Hannan did not keep his course and McDevitt did not cross the line.

The race will be re-rowed at some future date.

NEEDS SECOND SACKER

Unless Detroit lands a capable second sacker, there is hardly a chance for Cobb to finish as high as second this year.

RECORD CROWD TOMORROW NIGHT

Second Game of Belleville Series Will Be a Wow.

With the Petes needing a two goal margin to tie the round and three counters to win to-morrow nights battle with Belleville looms up as the biggest event of the hockey season. It will be fire works from the drop of the hat for the lead is just big enough to make both teams work their heads off and the fans should see some wonderful hockey in this engagement. Brock Street Rink will not hold the crowd that will want to see the hockey classic of the year. The reserved seat plan opened this morning and the ticket, went with a rush while standing room will be at a premium to-morrow night.

Belleville will bring a bunch of rooters along and the red shirts are confident of holding their lead. If they do it will not be until after a battle that will long be remembered. Both teams came through last night's game without casualties and they are in the best of shape for the crucial game. H. H. Jacobi of Toronto who refereed last night's game will handle the bell.

HOCKEY RESULTS

Ontario Association Senior.
Kitchener 5, Aura Lee 3.

Intermediate O.H.A.
Belleville 5, Peterborough 3.
Sarnia, London 3.
Brampton 1, Guelph 1.
Milton 6, Burlington 2.

Junior O. H. A
U.T.S. 4, Oakville 1.
Milverton 4, Clinton 0.
Barrie 4, Newmarket 3.
Humberstone 2, Welland 1.
(Humberstone wins group).

National League.
Hamilton 6, St. Patricks 4.
Ottawa 4, Canadiens 0.

Intercollegiate Union, Senior.
McGill University 5, University of Montreal 1.

Trent Valley League.
Marmora 3, Tweed 5.
Wossa Forest 4, Watford 2.
(Forest wins group.)

North Bruce League.
Allenford 10, Tara 3.

SENATORS 4, CANADIENS 0.

OTTAWA, Ont., Feb. 7.—(Canadian Press.) —Before a crowd that smashed all attendance records for hockey matches in Ottawa, Canadiens of Montreal and Ottawa Senators last night staged another torrid battle with the home team winning by 4 to 0. The contest was replete with excitement from start to finish and while interest lagged in the second period it was because the winners were content to play a waiting game, saving their energy for the last period rally.

The story of the game may briefly be set out by stating that Ottawa took two well earned goals in the first session, played careful defence style in the middle period and finished up the performance by boosting their total by two more in the final twenty. Canadiens never let up in their attack and carried a fair share of the play but their chances to break into the score column was minimized by the faultless display given by Benedict in the local nets.

LINDSAY PRAISE FOR THE JUNIORS

"Post" Admits the Better Team Won and Peterboro Showed Great Improvement.

In a spirit of resignation the Lindsay Post's sporting editor pays tribute to Peterboro's juniors and compliments them on the dash they displayed Tuesday night. Chastened by the defeat of their Tankard rinks the Post recognizes that their horoscope was inauspicious with all the stars set against them. The Post's heaping measure of praise may not affect any of the junior hockey team, but it would be heady stug for some of the younger gentry in sports who would thrive best on the bitters of knocks and criticism.

Says the Post:

On last night's play the Petes deserved to win. They played a wonderfully brilliant game, were on their toes all the time, were lightning fast and back checked like fiends. The score should have been 10 to 1 on last night's play, but the Petes were wild in their shooting.

As Peterboro fans were heard to remark: "The way the junior Petes are playing tonight they would throw a scare into the intermediates." They certainly showed wonderful class for juniors and they have improved fifty per cent. over their last performance. Every man was good, while their subs were equally as good as their regulars. The two McDougall lads, new players on the Petes line-up wtre speedy and clever. The subs were used at all stages of the game and were shot out much like as if the kids were playing professional class at Toronto arena. Cheu, the Chinese player, was Peterboro's best worker and got results.

Ed Walsh, famous pitcher of other days, will probably be used by Manager Frank Chance of the Chicago White Sox as coach for the young pitchers.

BOWLING

Last night ni the Examiner Intershop League at Solomon's Alleys, eight teams were in action. The Directors, by virtue of two wins out of three from the Jobbers, are now leading for second half honors. The Linos took three straight from the Operators and the Proofers grabbed the same amount from the Inters, while the Coms took two from the Casters.

Leonard Hayward had the high three games of 610, while Bobby Baker was right after him with 599.

Other nice scores were rolled and they can be found below:

Casters—				
Wylie	111	145	207	463
Pearse	131	210	130	471
Chounard	158	160	143	461
Swanston	140	117	219	476
	540	632	699	1871
Comps—				
Walwork	161	134	91	386
Mollon	162	150	168	480
Dugan	210	147	187	544
Cairns	138	217	160	515
	671	648	606	1925
Inters—				
H. Johnson	94	96	128	318
Heron (Dummy)	100	100	100	300
Clarke	87	134	173	394
Scates	160	115	198	473
	444	445	539	1485
Proofers—				
Barringer	124	222	149	495
Taylor	155	152	167	474
Thexton	124	122	162	408
Whyte	117	131	196	444
	520	627	674	1221
Jobbers—				
Baker	166	221	212	599
Anderson	118	144	139	391
Dunkley	142	229	115	486
Long	178	222	167	567
	604	816	633	2053
Directors—				
Sharpe	139	119	127	376
Stanley	172	167	195	534
Holyman	145	141	184	470
Glover	141	146	180	467
	608	573	746	1927
Operators—				
Zeihr	123	175	179	477
Taylor	199	158	170	527
Franks	102	119	100	321
Lacheur	109	103	123	335
	533	555	572	1660
Linos—				
G. Johnson	165	165	208	538
Hayward	182	129	299	610
Gray	136	176	190	502
McCauley	167	203	128	498
	650	673	825	2148

GAMES POSTPONED.

Tonight's game between the De-Laval and the Quaker Oats and to-morrow night's game between the Lawn Bowlers and the C.G.E. have been postponed.

LEADS FOR PRIZE.

Miss R. Head leads the ladies this week for the prize given for the highest single, with a nice score of 191.

REBEKAH LADIES LEAGUE

Last night in the Rebekah Ladies League at Solomon's Alleys, the Greens took three straight from the Pinks. Some wonderful scores were rolled by the ladies, Miss R. Head rolling 385 for her three games. Mrs. E. Johnson rolled 374 for her three games and Miss McWilliams 362 for her three. Miss Head had the high single with a nice score of 191. Following are the scores:

Greens—				
Miss Manley	102	123	82	307
Miss Freeman	128	120	95	343
Miss Head	106	88	191	385
Miss Caird	96	...	...	96
Miss Armstrong	151	102	253	
Mrs. Johnson	148	98	128	374
	580	560	598	1738
Pinks—				
Miss Gray	102	99	135	336
Miss Freeman	99	114	98	311
Miss McWilliams	140	87	126	362
Miss Chambers	57	101	89	247
Miss Brealey	92	94	90	270
	499	495	538	1532

BOXING EIGHT BOUTS
G.W.V.A. Hall 8.15
TO-NIGHT
ROY DULLAGE
St. Helens Club, Toronto
LORNE COMBE
G. O'DONNELL
St. Helen's Club, Toronto
Tony MINNICOLA
RAY MILLARD
L. MINNICOLA
AL. WILLIAMS
JIMMY REX
DES. HUNT
'RED' THOMSON
And Other Good Bouts.
FREE Reserved Seat Tickets for Belleville-Peterboro Game Friday night Given Away at this show.
USUAL PRICES.

KINGSTON FANS ARE DELIGHTED

Inclusion In the Central Ontario Baseball Circuit an Assurance of High-Class Games Next Summer.

The news that the Kingston baseball team had been admitted to the Central Ontario Baseball League for the coming season was received with delight by the fans, who expressed satisfaction as this decision. The Kingston representatives at the Port Hope meeting on Saturday, Messrs. W. L. Kennedy and Bert Booth, speak highly of the reception accorded them by the other representatives, and it now looks as if the city is well away for a good baseball season.

The grouping with Belleville, Peterboro and Oshawa is just what suits the local management and fans. This assures of good baseball, as those teams are known to be strong and able to provide the highest class in the sport. Last year's best players seen here on each line-up will be seen again, and there will be a few extra ones thrown in for good measure, while the Oshawa team, which was not here, their record speaks for itself. It will be remembered that they beat Belleville in the play-off between the two groups of the C.O.B.L., but were later thrown out over a technicality. The team that defeated Belleville last year, and that can show an improved line-up this coming season, will surely be well worth looking at during the summer.

The entrance to the C.O.B.L. gives the local executive the same degree of satisfaction that it does the fans, and though it means a great deal of hard work between now and the date of opening, the members are enthusiastic and determined to send forth a team which will do credit to the city. They expect the co-operation and assistance of the fans, and also of every baseball player good enough to catch a place on the senior team. Without the support of the players they will not have much chance, so it might as well be understood here and now, that unless the players co-operate the executive cannot do much. The honors and the responsibilities belong as much to the one as to the other.—Kingston Standard.

MANY GOLFERS IN FLORIDA TOURNEYS

These Three Tournaments Will Be Played on St. Augustine Links During the Next 60 Days.

ST. AUGUSTINE, Fla., Feb. 7.—(Associated Press).—Golfers from many parts of the north and east are expected to participate in three tournaments to be played on the St. Augustine links during the next 60 days. The eighth annual spring tournament will open February 19 and play will continue through February 25. After that will come the women's third annual tournament, March 5-8, which will be followed by the Florida winter championship tournament March 18-22.

Wilfred Reid, professional in charge of the course which was one of the favorite places of recreation for the late President Harding during his visits to Florida, pronounces both greens and fairways in almost flawless condition. He has recently negotiated the 18 holes in 69 and followed that with a 71 on an unusually windy day.

Mrs. Ella K. Banning of Cincinnati, state champion, and one of the crack women golfers who visit St. Augustine, has announced her intention of entering the woman's tournament in March.

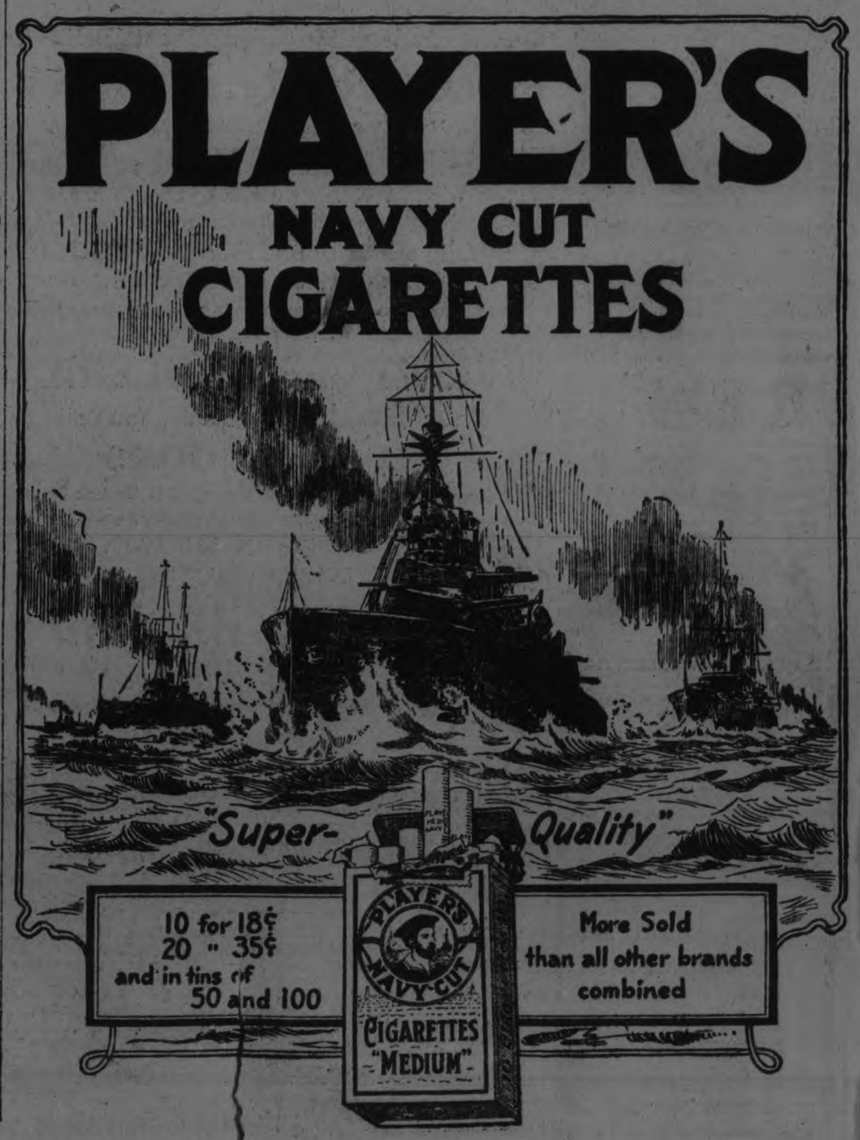

FATE SENDS RAGING FIRE AND FLOOD TO TEST TWO HUMAN HEARTS!

Kathleen Norris' Famous Novel of Life and Love

"LUCRETIA LOMBARD"

FLAMING PASSION

WITH

Norma Shearer
Monte Blue
Alec B. Francis
MarcMacDermott
Irene Rich

Capitol Entertainment

NOW SHOWING

GOLDIE OF GALT PILOTED CURLERS

They Successfully Defeated the Hamilton Victorias in the Last Game by Two Shots.

TORONTO, Feb. 7. — (Canadian Press).—"Twenty years ago it was my pleasure to assist the Galt club to win the Ontario Tankard, and some of the other players who were with me at that time would have been here to-night, had it not been for illness," said Skip A. R. Goldie, of Galt, when the Ontario Tankard was presented to the Galt curlers by Mr. Justice Wright, president of the Ontario Curling Association, at the Victoria Club last night. Galt beat the Hamilton Victorias in the final by 2 shots, the totals being 36 to 34. W. McDougall of Galt beat R. R. Fletcher of Hamilton, 25 to 10, and J. A. Torrance of Hamilton downed A. R. Goldie of Galt, 24 to 11. The last three ends were very keenly battled.

DE LAVALS WON GAME FROM NORMAL SCHOOL

On Monday evening in the Inter-City Basketball League at the Y.W.C.A. the De Laval won a rather one-sided game from the Normals by the score of 21 to 8.

The teams lined up as follows:

De Laval—Forwards, B. Meredith and G. Kirn; centre, E. Forster and M. Kirn; defence, J. Gerow and M. Archambault.

Normal—Forwards, M. Jamieson and E. Fitchett; centre, M. Cameron and F. Glover; defence, M. Nesbitt and F. McLaughlan.

TO-NIGHT'S BOXING SHOW

To-night's boxing bill at the G.W.V.A. Hall will start sharp at 8.15 o'clock. The card will be carried out as advertised, and the fans are assured of a high-class bill.

THEATRES

AT THE GRAND

"THE COVERED WAGGON."

A packed house for the evening performance and a fair-sized afternoon audience, greeted the initial performance yesterday at the Grand Opera House of "The Covered Waggon," the picture whose fame has been heralded by the success it has met with wherever it has been shown. The slogan of the advertisers: "This picture wasn't acted, it was lived," expresses well the fascination of a memorable production that enchains the interest from start to finish. One watching the unfolding of the drama that makes the story of "The Covered Wagon" is transported to another bygone age that has in it an atmosphere rendered familiar by stories handed down from generation to generation. A foreign audience, watching this picture, might see in it only novelty. To those in whose blood flows the strain of the pioneers who made this country livable it is like the recurrence to life and motion of some well known loved tale of childhood; the story of the men and women who conquered the wilderness and passed on their heritage of indominable courage to generations that still respond to the thrill of their struggles and defeats.

An epic of pioneer days, an epic of the men of the plow, that most ancient of implements, that formed the emblem of the men and women of the Oregon Trail, is the story of "The Covered Wagon." In it there are thrills and danger, there is romance and humor and pathos, but the charm of the picture lies in its humanness, in the absolute reality of the figures that tell the story. It seems as if the modern veneer of luxury and excitement, the mad race for pleasure and change, the declining physical strength of the present generation had been stripped away, and the bed rock of character, and nationhood exposed, in the real virtures and failings that characterized the makers of a country, three quarters of a century ago.

The blood of a pioneer race, filtering down through three quarters of a century, still responds to the lure of the open road, and the trail-making of a continent. In this probably, lies the charm of 'The Covered Wagon."

The cast is a splendid one, every character a notable figure, all marked by the sincerity of the story. The music accompanying it is appropriate in every instance, and the picture itself is one of those clear white films that enhance the effect of reality and bring the characters into marked prominence.

On the 24th of May, 1848, thelargest caravan ever known of prospective settlers commenced its journey from the middle states to Oregon, a thousand-mile trek across the valley of the Platte, captained by Jesse Wingate, played by the veteran Chas Ogle, the long line of prairie schooners, with their openings gathered by draw strings like a woman's white cap, start out. In every detail, the manners and customs of those days is carried out. Not a hint of modern usage is permitted to mar the picture. The women are pioneer women, helping their men, full-skirted, smooth-haired, washing and cooking and attending to the children. Molly Wingate, (the charming Lois Wilson), is the heroine, and is the main cause of enmity between two rivals, Will Banion, captain and leader of the Liberty boys, whose caravan is absorbed with the Wingate train, and Sam Woodhull, a handsome bully, with a craven heart. Warren Kerrigan makes a wonderful hero as Will Banion, the army captain, who has been cashiered on a false charge, later cleared up, and his acting of the role is one of the high lights of a uniformly good picture. A likeable character is the fierce, hairy old Bill, the tall ruffian, who accompanies Banion, and the old nomad trader of the prairies, with his two squaws waiting at the fort; "Blast Your Hide!" and 'D'ang your Eyes." The old trader requires to get "lickered up" to enable him to recollect an extremely important message and his timely intervention at the right moment prevents a wedding between Molly and the unpopular Woodhull.

The adventurous scenes of the picture include a tense portrayal of the difficulties of crossing a deep and treacherous river, where the heavy wagons are almost submerged, with their oxen and horses; an attack by Indians on the caravan, saved by the action of the little, tobacco-chewing Jed, riding in haste for Banion and his men, and the prairie fire that menaces their forward march. Realism and faithful adherence to pictured and narrated history are in every episode. In the various scenes, the pages of old story books live and move on the screen. The buffalo hunt shows the shaggy animals racing acros the plain, with a half naked rider bringing down his quarry with a bow and arrow, another using a carbine, a third knifing and skinning one of the big brutes.

In the early snow, in late October, the goal is made. Unknown to the weary pioneers, Oregon has been reached, and the heart-breaking trail ended. They fall on their knees to thank God, and the plow is requisitioned immediately to turn the first sod of earth. Far away in California, one of the gold seekers of '49, Banion, gathers ore from a rude cradle. In a characteristic episode, old Bill brings him the glad news of Molly's relenting and rids him of his enemy, Woodhull.

The music is descriptive and adds greatly to the interest of the production. An augmented orchestra which brings up the total of players to eleven, renders the music of the big picture, and runs the gamut of the Indian warhoop to the strains of "Pop Goes the Weasel" for the Virginia reel, and the trumpet notes of "The Last Post" for the weary old pioneer mother, laid to rest during the long trek.

AT THE REGENT

FIREMEN; REMARKABLE TRIBUTE TO THEIR WORK

In adapting the story, "Andy McGee's Chorus Girl,' by Richard Harding Davis, for screen purposes, William Fox called it "Cupid's Fire man" and dedicated the picture to "the men who risk their all for the lives and property of others." It is fitting that the production should be thus dedicated, according to opinions expressed on its completion by veteran firemen in New York and elsewhere. The picture comes to the Regent Theatre to-day for three days.

Charles Jones, erstwhile player of Western parts, has the role of the bashful firemen detailed to stand watch in the wings of a theatre. How he meets the girl of all girls, rescues her from death and overcomes, the obstacle of a worthless husband, all go to make a terrific story of romance and action.

Marian Nixon has the leading feminine part opposite Jones and a capable cast gives them admirable support. In strong character parts there appear Brooks Benedict, Eileen O'Malley, Lucy Beaumont, Al Freemont, Charles McHugh, Mary Warren and L. H. King.

William Wellman, the director, filmed actual fire scenes, which add materially to the realism of the picture as a whole. The Los Angeles fire department took away and every effort was made to produce a story which really told the life of the typical fire fighter in an average city. This realism is the thing that seemed to win the hearts of New York fire men instantly.

AT THE ROYAL

HISTORICAL PLAY AT THE ROYAL TONIGHT

"The Hero of Ladysmith" With Owen Nares in Leading Role

The feature for the last half of this week at the Royal will be G. B. Samuelson's big dramatic spectacle, "The Hero of Ladysmith," with the famous London matinee idol, Owen Nares, supported by Lillian Hall-Davis and a big cast.

"The Hero of Ladysmith" is a big historical spectacle the story of which begins at the Reindeer Hotel, Southampton, in 1898. Here is where the romance starts between Waverley, who later becomes "The Hero of Ladysmith," and a young English girl known as Blackie, daughter of the inn-keeper at Southampton. The setting of this romance, England in 1898, is colorful in the extreme and the interiors help to round out the beauty of this love story back in Victorian days.

Then the story takes strong dramatic twists and we see the black genius of the Transvaal, Oom Paul Kruger, thrown the gauntlet down to the British Commissioners with the declaration "Then it shall be War, and War that will stagger the British Empire," and then we find Great Britain plunged into the famous struggle on the veldts, and rapidly from England and her colonies come the responses of the volunteers to upgold Britain's prestige, and in Southampton, Waverley hears the call and embarks for South Africa.

And then we see on the screen staged spectacles of the South African War, Magersfontein, Stromberg and Colenso, and the English power trembles under the onslaught of the wild Africanders, and even then Ladysmith and Mafeking are hemmed in and subjected to the horrors of a siege lasting long and weary months.

And here, Britain calls upon her national heroes, Lord Roberts and Kitchener of Khartoum, to save the day, and with the arrival of these two great leaders on the scene, the tide of battle swiftly changes and we find the Boers giving way to advance after advance on the part of Roberts, till we finally see the great day of the surrender of General Cronje on the Modder River.

And here in the story is where Corporal Waverley comes through with spectacular colors to save the day. Waverley forms one of the beleaguered garrison at Ladysmith and volunteers to carry word through the Boer outposts to General Buller at Pieter's Hill; and here we see the romantic and adventurous exploits of this Englishman going through the entire Boer forces and carrying the message that is to save Ladysmith.

From this point on the story of the picture takes a number of dramatic twists wherein we see the unexpected turn of the romance between Waverley and Blackie, the story carrying us right through until twenty years later when Waverley, the man who saved Ladysmith, is found in the arms of another girl in a London drawingroom on the day that the German Zeppelins are shelling London, and here we also see in the picture a wonderful spectacle of the air raid on London, the huge monsters in the air, the sky flooded with the spotlights of the English, the atmosphere resounding with the boom of anti-aircraft guns and then the swarming of the skies with English airplanes giving chase to the German monsters and here and there glaring bright bursts of flame where a Zeppelin was hit, and then the sensational nose-dive of a glowing meteorite which plunges down to death and destruction and lands with a sickening thud.

The story of "The Hero of Ladysmith" is based on the famous English play, "The Faithful Heart," which ran for years in London with that popular English matinee idol, Owen Nares, in the leading role of Corporal, and later Colonel Waverley, and now in the motion picture production, G. B. Samuelson has gone out and secured the same famous star of the legitimate stage to take the part of Waverley in the picture, and the part of Blackie Gattiscombe is taken by the talented English screen actress, Lillian Hall-Davis, who will be remembered for her stellar work in "A Royal Divorce," "The Game of Life" and other big attractions.

MORE GOOD VAUDEVILLE AT ROYAL—ACTS CHANGE TO-NIGHT

Commencing tonight three new vaudeville acts make their first local appearance at the Royal. All bookings are made in Detroit by special representatives, which guarantees quality. The three scheduled for to-day, Friday and Saturday are the Thompson Barri Trio, harmony singing, dancing novelty, entitled "Patent Applied For"; Gilmore and Fox, comedy black-face team, and Lussiana La Tour, in melody surprises. The photoplay is the big English attraction, "The Hero of Ladysmith." Usual prices prevail.

Advertise in the Examiner

GRAND OPERA HOUSE

4 DAYS COMMENCING

TO-NIGHT FRIDAY AND SATURDAY

Twice Daily—2.30 and 8.15 p.m.

Prices: Mats. 50c-75c, Eve. 50c-75c-$1.00

JESSE L. LASKY presents

"The COVERED WAGON"

A Paramount Production

Adapted from EMERSON HOUGH'S GREAT STORY OF THE WINNING OF THE WEST

Senario by Jack Cunningham — Directed by James Cruze

LOVE - THRILLS - ADVENTURE - ROMANCE OF '49 - Indian surprises and massacres

Every wheel turn and every hoof beat of the wagon trains resounds the love that conquered death and the faith and honor that won an empire!

English Press Calls it "The Gibralter of Motion Pictures"

NOTE—At no time during the entire season of 1923-1924 will this picture be shown at any other theatre in this city or at any lower prices.

CONCILIATION TO AVOID A STRIKE

Brotherhood of Railwaymen Must Otherwise Put Strike in Effect.

MONTREAL, Que., Feb. 7.—(Canadian Press.) — "Unless the Canadian railways see their way clear to display a more conciliatory spirit than they have done in the past there will be nothing left to do but to put the men's decision as shown in the strike vote into effect and to carry the matter to a srike."

So said the Grand President of the United Brotherhood of Maintenance of Ways Employees and Railway Shop Laborers, H. Fijozdal, who arrived from Detroit, Michigan, last night to give the weight of his counsel to the Central committee of the Brotherhood, now assembled in Montreal to deliberate on the next step to be taken in the wage dispute between the principal Canadian railways and the maintenance of way men employed on these lines. The dispute involves some 3,000 trackmen.

CANADIAN OLYMPICS WIN GAME FROM THE BRITISH

WINNIPEG, Man. Feb. 7.—(Canadian Press). —The Canadian Olympic hockey team defeated the British team in an exhibition game in Paris last night by the score of 17 goals to one, according to the cable received here to-day. The teams played five men hockey owing to the small ice surface.

APPLY DUMPING DUTY

OTTAWA, Feb. 7.—(Canadian Press).—The Department of Customs has issued instruction, that the Dumping Duty will without exception apply to caustic soda and jiquid chorline.

AUSTIN TO FACE ROBBERY CHARGE

Inspectors Boyd and Greer Go to Arkansas to Carry Through Extradition Proceedings.

TORONTO, Ont., Feb. 7.—(Canadian Press). — Inspectors Boyd and Greer of the Provincial Police accompanied by other officials leave to-night for Little Rock, Arkansas, to carry out extradition proceedings for return of Lewis Austin to Canada to face charge of robbing Mount Forest Branch of the Royal Bank of Canada. The robbery took place on December 16th, 1922, and it is alleged that Austin was one of the party which got $37,000. Floyd Nolin, who was arrested with Austin, has proved an alibi and will not be brought to Canada.

MOTOR-CYCLE LICENSE PLATES ARE AVAILABLE

The license issuer of the Motor League Headquarters, Chamber of Commerce rooms, has informed Examiner that the commercial, passenger and motor-cycle numebr plates are now available.

The license plates are colored yellow with black letters, and the passenger licenses start at 194-001.

All licenses must be secured for Motor vehicles in operation before March the 8th, and owners are required to fill out their own application forms as far as possible.

Issuing office will be open daily during the winter season from 9 a.m. to 5 p.m.

CHIMNEY FIRE.

Yesterday morning at 11.31, the Peterborough Fire Department extinguished a chimney fire at 47 Smith Street. No damage.

REGENT HUNTER STREET

TO-DAY

Dedicated to Firemen the world over who face the perils of flame and smoke that your life and property may be safe.

WILLIAM FOX presents

CHARLES JONES IN CUPID'S FIREMAN

FROM THE STORY "ANDY McGEE'S CHORUS GIRL" by RICHARD HARDING DAVIS

DIRECTED BY WILLIAM WELLMAN

—also—

The Opening Chapter of Our New Serial:

"THE BEASTS OF PARADISE" with EILEEN SEDGEWICK and WM. DESMOND

—also—

JUVENILE COMEDY - - "SCOUT PLUCK"

FOX COMEDY - - - "THE TWO JOHNS"

MATINEES—10c and 15c :: EVENINGS—15c and 20c

Scene from Flaming Passion, at the Capitol to-day, Friday and Sat.

G. B. SAMUELSON Presents The Big Dramatic Spectacle

The HERO of LADYSMITH

ROMANCE in the days of late Victorian England, and WAR colorful and picturesque in the veldts of South Africa.

Lillian Hall-Davis as Blackie, and Owen Nares as Corporal Waverley, the man who forces his way through the entire Boer Army and saves Ladysmith.

ROYAL NOW PLAYING

3-NEW VAUDEVILLE ACTS-3

Kindly Note:—Absolutely No Raise in Prices For This Big Attraction.

HOUSEWIVES' COLUMN

When you stop to think of it there are not many friends you see oftener than your grocery store man. Your daily shopping trip is pleasanter if he is a really friendly sort of person, anxious to be of service to you.

The manager of your red front Dominion Store is surely such a person. Just step into his store and see what a cheerful, restful sort of place it is. The bright, clean rows of canned goods and other foods on the shelves, the polished equipment and immaculate furnishings, will be pleasant to your eyes these dull winter days. And the courteous, ready service will make your day easier and happier.

It's no wonder the Dominion Store manager is so cheerful. He knows that he represents the biggest retail grocery organization in Canada, and that he can save you money on everything you buy from him. He is sure of the quality of his goods too, for he knows that they were selected by Dominion buying experts, who have nothing to do but search the world for high quality, low price goods for the 300 Dominion Stores.

So your Dominion Store manager does not have to worry about buying the foods for his shelves. He knows that is done for him—far better than he could do it himself. All he has to do is to keep his store clean and attractive, and give you the best possible service.

It will pay you to get acquainted with the nearest Dominion Store man. He can help you on the sure road to steady savings.

Aunt Martha

DOMINION STORES
LIMITED
Canada's Largest Retail Grocers

LOCALS

DR. T. P. McCULLOUGH,

Eye, Ear, Nose and Throat Specialist, 166 Brock St., Phone 36W. dtf

DENTISTRY.

Painless Extraction. Nitrous oxide and oxygen. Dr. W. N. Hayes, Barrie Bldg. 90d-110

ALL SAINTS' CHOIR.

The All Saints' Choir will practice to-night at 7.30, and the boys at 7 o'clock.

SAWS GUMMED.

When requiring saws, wood, split pulleys, or general transmission, phone 92. G. Walter Green Co., Ltd. 6d36 509.

NOTICE.

There will be no Scout Practice for the Salvation Army Life-Saving Scouts on Friday, 8th February.

CYLINDER HONING

Having procured Honing equipment, we are prepared to do expert work. See us at once. A. B. Brown & Co., 383 Water street. 3d 34 542

ST. JOHN'S CHURCH

All members are urged to attend rehearsal to-night at 8 o'clock and bring concert music. Boys at 7.30 sharp.

AUCTION SALE.

Friday, 1.30 p.m., at Hancock's auction room, beds, mattresses, hall rack, Moffatt range, heaters, water power washer, chairs, tables, dressers, gas stove, linoleum, rug, lawn mowevr, etc., etc. 2d-33-546.

MEETING.

Queen Mary Home and School Association will hold its Regular Meeting To-night (Thursday). A good attendance urgently requested. 1d-33-551

MURRAY STREET CHOIR.

The members of the Murray Street Baptist Choir will meet for practice to-night at 7.30 sharp. A skating party will be held after the regular rehearsal.

EUCHRE PARTY.

The Sons of England will hold their Regular Euchre Party on Friday, 8th February. Refreshments and Music. All members and friends invited. 1d-33-557

COAL AND WOOD

Anthracite Hard Nut Coal ton $16.50
Good Nut Coke, half ton..... 7.25
Mixed Wood, 12" dry, load.... 4.75
Pine Slabs, 12" dry, load. ... 4.50
DINSDALE'S 'Phone 153 191 1-2 Charlotte street. dtf

PUBLIC STENOGRAPHY.

Save time, trouble and mistakes by having your letters typewritten. We do expert work, and give prompt service. Typewriter Service and Supply Co., 332 1-2 George street. 'Phone 229W. dtf.

BOOK-KEEPING, 1924.

Mr. H. K. Middleton, the well-known accountant and income tax specialist, will keep your books if you have no regular book-keeper, on very moderate terms. 'Phone 911. 60d45 207

DO YOU NEED AN ACCOUNTANT?

If you want your books audited or adjusted; if not satisfied with your book-keeping system; if you want your income tax return prepared for this or other years, or want some dispute adjusted, 'phone 911. 60d-45 208

Read the Want Ads.

CALEDONIAN CLUB.

The Caledonian Club will hold a dance in Victoria Hall on Friday, February 8th, at 8 p.m.

HOME AND SCHOOL MEETING.

The regular monthly meeting of the King Edward Home and School Association will be held at 3:30 p.m. on Friday, February 8th. A full attendance is requested. Important business. 1d

CARD OF THANKS.

The Ladies' Auxiliary of the G.W.V.A. wish to express their appreciation of the cheque received from the Turnbull Company, Limited, for $25.00 in connection with the recent contest held by the company. 1d

PETER ROBINSON CHAP. I.O.D.E.

The annual meeting of the Chapter will be held in the Green Room of the Y.W.C.A. on Sat. Feb. 9th at 3.30 p.m. All members and especially the ushers are requested to attend.— G. MacLaren, Secretary. 2d 34 564.

TEA AND SALE.

The Ladies' Bible Class of St. Andrew's Church will hold a Tea and Sale of Home-made Candy at the Home of Mrs. Geo. A. Gillespie, 477 Homewood Avenue, on Friday Evening, 8th February, from Seven to Ten o'clock. 1d-33-553

"INVESMENT SUPREME"

"I have it!" Dominion of Canada guaranteeing Canadian National Railway Company. Thirty year 5% Bonds. Denomination $1,000 and $500. Price 99.50 and interest. Also a few Bell Telephone Rights. Reg. H. Turner, 'Phone 501 543 George street. 15d 35 388

SKATES FITTED ON BOOTS 15c. SKATES, CONCAVE GROUND, 15c.

Oil stone finish. Skate straps and leather laces 10c. pair. Cutlery grinding. Special grinder for tubes and thin-bladed skates 15c. pair. Saws filed and set. Skate screws 10c. set. Umbrellas repaired and re-covered. Wm. Taylor & Son, the Sheffield Cutlers, 219 Hunter street west. t.t.s.

The Y.W.C.A. City Basketball League are coming near the end of the schedule. Considerable interest has been shown in the games, which are open to the public, and now the enthusiasm is very high.

The games for to-night are as follows: De Laval vs. Westclox, 8 p.m.; Y.W.C.A. vs. Woollens, 8.30 p.m.; Quakers vs. Normals 9 p.m. 1d-33.

SACRED HEART CHURCH PARTY.

There was a good attendance last evening at the card party held in the basement of the Sacred Heart Church, under the auspices of St. Anthony's Sewing Circle. Twenty-two tables of cards were played, the winners being Mrs. Robert Allen and Mr. M. Corby, consolation prizes going to Miss M. O'Grady and Mr. L. Black.

SNOWSHOE CLUB HIKE.

The weekly hike of the Peterborough Ski and Snowshoe Club was accounted for last evening, when between sixty and seventy of the members took a tramp from the Y.W.C.A. to the Golf Club grounds, and ascended Armour's Hill on their way to the Westclox factory, where the cafeteria floor was thrown open to them through the kindness of Mr. J. H. Vernor. Here refreshments were served and the young people danced. Mr. F. L. Roy took a flashlight photograph of the group.

COMMISTS PLAN A DEMONSTRATION

PARIS, Feb. 7.—(British United Press).—Communist members of the general Federation of Labor have summoned a demonstration for to-night, in front of the Chamber of Protest, against the raise in the price of bread, the new taxes and the financial decrees.

Communists have also called a second demonstration to be held on the Boulevards this evening, from place De L'Opera to place De La Madeleine.

Heavy forces of police have been ordered out in case of disturbances.

OBITUARY

MRS. GUY MACDOUGALL.

Mrs. Guy Macdougall (formerly Banks Clementi) daughter of Mr. and Mrs. C. H. Clementi, 435 Stewart street, died in the General Hospital at Port Arthur, this morning, after a long illness. Mrs. Clementi has been in Port Arthur for six weeks and was with her daughter at the end.

HAT FACINGS.

Facings of metal cloth or colored satins are noticed on many of the new milan hats for spring.

Baby's Own Soap
Delicately fragrant
Absolutely pure
Best for Baby—Best for You

THE ENGAGENENT RING

It is something that will be treasured for a lifetime

A Warne diamond ring fills all requirements,

Priced $25.00 to $350.00

Warne Bros.
DIAMOND HALL
349 George Street
'Phone 880.

Society

Mr. and Mrs. Howard Fallis, Mr. and Mrs. W. H. Bradburn, Miss Cummings, Mr. and Mrs. Roland Denne, Mrs. J. Mills and Mr. J. E. Bradburn, ex-M.P.P., attended the opening of the House.

The three clubs of the agriculturalists of the district the U.F.O., the U.F.W.O. and the U.F.Y.P.O., united last evening in putting on a very successful dance in the G.W.V.A. hall, attended by nearly 20 of the friends of the members. On account of the condition of the roads, the attendance was slightly less than for the dances of previous years. Excellent music was provided by Follis' four-piece orchestra, and refreshments were looked after by the ladies, with a committee in charge composed of Mrs. W. R. Shield, Mrs. Jas. Thompson, Mrs. A. H. Quinn and Mrs. F. Cann. Mr. E. Scott officiated at the door.

The Women's Guild of All Saints' Church held a tea yesterday afternoon and evening at the home of Mrs. R. Wolstenholm, 535 Bolivar Street, whih was very successful, with a good attendance. A sale of home-made cooking and candy was under the respective supervision of Mesdames Dillon and Sabin, Mowry and McLeod. The guests were received by Mrs. Wolstenholm and Mrs. P. Fitzgerald. In the tea room, which was prettily decorated with tulips, Mrs. Holloway, of Clinton, Ontario, poured tea assisted by Mrs. E. Beatty Mrs. R. Henderson, Mrs. L. Dobbin, and Mrs. B. Cranfield. An enjoyable musical programme was in charge og Mrs. R. Trotter, and consisted of vocal solos by Mrs. Trotter, Misses Frances Robertson, Mamie Benor and Edith Tucker, instrumental solos and duets by Mrs. E. Tucker. Misses O. Johnston, Edith Tucker, Margaret Johnson and Miss Price; and violin selections by George Gatfield and Roy Rome. Accompanists were Misses M. Benor, M. Willis, and M. Rome.

Yesterday afternoon, at her home 400 Downie Street, Mrs. H. Hamblin Dinsdale held her first reception since her marriage and removal to the city. Mrs. Dinsdale, who was assisted in receiving by her mother, Mrs. John Donnelly, of Kingston, wore her wedding dress of ivory chiffon velvet, trimmed with duchesse lace and carried Columbia roses. Mrs. Donnelly wore grey cut chiffon velvet, with a corsage bouquet of roses and sweet peas. Miss Elizabeth Scott assisted in the drawing-room, which was prettily arranged with pink tulips and narcissus. The tea-room was decorated with yellow daffodils and French paper white narcissus, the tea table being centred with a large silver basket of the yellow blooms, flanked by unshaded yellow candles in silver candelabra. Mrs. J. Seels and Miss Emma Denne poured tea. Assistants in the tea-room were Mrs. H. Wightman, Miss Marjorie Turner, and Miss Harriet Donnelly, of Kingston.

Mrs. Holloway, of Clinton, Ont. is the guest of Mr. and Mrs. W. T. Holloway.

Mrs. John Donnelly and Miss H. Donnelly of Kinghton, are guests of Mr. and Mrs. H. H. Dinsdale.

Mrs. E. N. Williams, of Cornwall, England, arrived in Peterborough this morning, and is visiting her mother, Mrs. C. Blewett, 317 Reid Street.

The weekly open bridge meeting for members and friends was held at the Peterborough Club last evening. Mrs. Gerald Wood and Mrs. Claude Rogers were hostesses. The bridge prizes were won by Mrs. W. H. Lang and Dr. A. W. McPherson.

Mrs. R. M. Waddell and Miss M. Archer will be tea hostesses on Saturday at the musicale in the Conservatory of Music studio, when Mrs. W. E. Reesor and Miss E. G. Flavelle of Lindsay will be the visiting vocalist and speaker.

Ald. W. Stocker attended the opening of the Provincial Legislature in Toronto yesterday afternoon.

RUSH SEATS ON SALE TOMORROW

Rush seat tickets for to-morrow night's hockey game will be on sale to-morrow afternoon at E. Wright's cigar store. The west side for to-morrow night will be reserved for ladies and their escorts.

MINE CONFERENCE HAS BROKEN DOWN

Consternation Caused by Failure of Parties to Reach Agreement.

MONTREAL, Que., Feb. 7—"The next move, if any, towards solving the situation which has shut down the mines in Cape Breton, must come from the British Empire Steel Coropration."

This statement was made this morning by provisional President Barrett, of the Nova Scotia miners.

The representatives of the miners who took part in the wage negotiations abruptly terminated yesterday without the impasse being broken, were still in Montreal to-day.

Caused Consternation.

A Glace Bay despatch says:

There was something like consternation here to-day when it was learned that the British Empire Steel Corporation-United Mine Workers' conference at Montreal has been broken off, with small chance of it being resumed. Officials in both company and union circles are reticent. They have little more information on what is going on at Montreal than appears in the press reports. Officers of the mine workers union here merely reiterate their determination to stand by their demand for a wage raise approximating the scale of 1921.

HORTICULTURISTS PROVINCIAL MEET

Delegates Represent Every Society at Eighteenth Annual Convention.

TORONTO, Feb. 7.—(Canadian Press).—Ontario horticultural association, comprising approximately 200 societies scattered from Glengarry in the east, to Port Arthur and Fort William in the west, opening its eighteenth annual convention here this morning with delegates representing practically every member-society registering during morning. Sessions will continue throughout to day with a banquet to-night followed by addresses by Hon. J. S. Martin, provincial minister of agriculture and Hon. Charles McCrea, Provincial Secretary of Mines.

The morning session, after the address of welcome from Mayor Hiltz, was taken up with the appointment of committee, and addresses. The address of President J. B. Jaffray, of Galt, was delivered by Vice-President J. E. Carter of Guelph, owing to Mr. Jaffray's absence in the old country. The report of Supt. J. Lockie Wilson, showed the affairs of association to be in a most satisfactory state. During the afternoon speeches dealing with flower growing, from business and artists standpoint were delivered by well known authorities, including Prof. MacOun, Ottawa, Prof. F. R. Graham, Galt and A. B. Scott, Galt.

BONEHEAD PLAY SAY EMBASSIES

BERLIN Feb. 7. — (British United Press).—The German Government did its best to-day to convince everyone concerned that no ill will toawrd the United States was intended by the flag incident at the embassy in Washington, where the German emblem was not at first displayed at half mast during Wilson's funeral.

It was a plain "boner" one heard on every side to-day.

Government officials make Ambassador Wiedfeldt the "goat" but the Foreign Office spokesmen merely shrug their shoulders when asked if the minister to Washington will resign or be recalled.

Theodor Wolff, influential editor of the Berliner Tageblatt, declared the affair Dummheit," (in current American parlance "dumb bell"), accusing Wiedfeldt of lacking of either initiative or courage while he held that the foreign office had erred by failing to tell the Ambassador either to use his own judgment or to follow the cours, set by other plenipotentiaries.

RESERVED SEATS ALL GONE EARLY

The reserved seat plan for to-morrow night's hockey game went on sale this morning and in ten minutes all the available pasteboards were snapped up. There are only 204 reserved seats altogether, and by the time the subscribers and the hockey club got their share yesterday, there was not a big supply available for the public. The people who subscribed for the first round game got first crack at the plan yesterday, as promised before the season opened, and next year it is expected that the fans who are accustomed to holding off for the big games will take advantage of the subscription plan.

Lindsay Curlers Won the Governor General Trophy

TORONTO, Feb. 7. Canadian Press. — Lindsay Curlers this afternoon won the Governor-General's Prize, a handsome silver trophy presented by Lord Byng of Vimy, by defeating Orillia by ten shots in the finals of the competition.

Although popularly considered as second in importance to the Tankard (which was won last night by the Galt club) the Governor-General's prize takes second place only as regards the length of time that it has been up for competition.

The competition has been a feature of Ontario curling associations' annual tournaments since 1896.

Financial News and Views

Canadian Stock Exchange — And Mines | *New York Stock Exchange — and Curb Prices*

Today's Quotations and Opinion and Reviews of the Ma kets.

NEW YORK, February 7 (United Press). — With wire service improving, stocks made a splendid response to the favourable character of trade news which includes a report of an increase in the country's iron production in January, the first time such a gain has been registered since last July.

During the first month of the year an increase of 6 per cent. was registered in iron production as compared with January, 1923.

Motor shares moved ahead under the leadership of White Motors which sold around the year's best levels at 58 1-4. Studebaker also moved up fractionally, while good-sized advances were made in the Baldwin, American Locomotive, and other industrials.

(Quotations Supplied by Arthur C. Hawley. 'Phone 186).

NEW YORK STOCKS

	High	Low	Close
Atchison Rly.	100¼	100¼	100¼
Allied Chem.	72	70¾	70¾
Amer. Loco.	76¾	75¼	75¼
Amer. Asphalt	45½	44⅜	44⅜
Amer. Smelters	61¾	60¾	60¾
Baldwin Loco.	130⅞	124¾	128¾
Balt. & Ohio	58	58	58
Bethlehem Steel	62	61	61
Amer. Can.	119⅛	117⅝	118
N. Y. Central	102⅞	101¾	101¾
Chandler Motor	65	64⅞	64⅞
Corn Products	177⅝	174	177⅝
Ches. & Ohio	75⅝	75⅝	75⅝
Crucible Steel	71¾	69	70
Cal. Pet.	28⅛	27	27⅜
Davison Chem.	54⅞	52½	54⅜
Erie R.R.	27¾	27¾	27¾
Famous Players	68¼	67	67
Gulf States Steel	89	86	87⅛
Coca-Cola	74¾	73⅞	74⅛
Kelly Spring.	20¾	20	20¼
North. Pac.	55⅜	54½	54½
North-West	54⅝	54⅜	54⅝
Pan-Amer. A.	49¾	48½	49
Pan-Amer. B.	47½	46	46¾
Prod. & Refin.	41	39⅝	39⅝
Reading	57⅝	56	57⅝
U. S. Rubber	39	37⅝	37⅝
Sinclair	24	23	23⅜
Submarine	11¾	11	11⅜
South. Rail	47⅝	46½	46½
Studebaker	107	106⅛	105⅜
Westinghouse	63⅞	63	63¼
Amer. Wool	73	72⅞	73
U. S. Steel	109	107⅞	108⅛
Amer. Sugar	61⅜	60¼	60¼
Trahs. Oil	5	4	4⅝
Inter. Paper	41¼	40½	40½
Stan. Oil NJ	42	41⅜	41⅜
Stan. Oil Cal.	67¾	66⅜	66½
Vanadium	32	31½	31½

CANADIAN STOCKS.

	High	Low	Close
Abitibi	66	66	66
Atlantic Sugar	20¼	20⅛	20⅛
Barcelona	16	14½	16
Bell Tel.	127½	125	127
Brazilian	48½	48	48
Brompton	39½	39¼	39½
Can. Steam. C.	13¼	13¼	13¼
Can. Gen. Elec.	116¼	116¼	116¼
Can. Pacific	153½	152½	153½
Detroit United	71	69	71
Laurentide	93¾	93¾	93¾
Span. River. C	114¾	113¾	113¾
Steel of Canada.	79	78½	78⅝
Toronto Rly.	80½	80¼	80½
Twin Cities	66	66	66
Smelters	37¼	36½	36⅝
Breweries	54¾	54¾	54¾

MINING STOCKS.
COLD.

	Asked	Bid
Argonaut	55	53
Baldwin	5½	5¼
Con. West Dome	29	28¾
Clifton	9	8
Bidgood	11	10½
Dome	—	1800
Label Oro	31	29
Montreal, Ont.	23	21½
Goldale	45½	43
Hattie	7½	7
Hollinger Cons.	1200	1180
Hunton	—	6⅞
Keora	10½	10
Kirkland Lake	21½	20½
Lake Shore	360	35+
McIntyre	1855	1810
Moneta	24	23½
Newray	40	39
Porcupine Crown	12	11
Tough Oakes	69½	69
Teck Hughes	135	132
Vipond	133	129
Vickers	24	22

SILVER.

Beaver	29	28
Castle Trethewey	64	62
Everett	14¾	13¾
Crown Reserve	67½	65
Keeley	265	254
Lorrain Cons.	17	16⅞
La Rose	23½	22½
McKinley	14	13½
Mining Corp.	390	380
Nipissing	650	645
Peterson Lake	10	9¾
Wettlaufer	23½	23
Lorrain Trout	145	140
Indian	37	36

PORT HOPE LOST GROUP TITLE TO OSHAWA TEAM

PORT HOPE, Ont., Feb. 7.—Oshawa won the group here last night when they defeated Port Hope in a last game 5 to 2. Port Hope was without Carter who is suffering from severe injuries received at Trenton on Monday night. The team was badly weakened but they held Oshawa and the goals the visitors got were of the lucky kind. No scoring took place in the last period. On the play Oshawa fully deserved to win. Finnigan Hills was the best man on the ice with Kenneth Ware next best for Port Hope, and Lowe and Rowden were the outstanding men for Oshawa. Both of these boys are from Port Hope.

WEATHER.

Beginning about the time of the birth of Christ, the world had very wet weather for several centuries. Then came a dry spell that lasted 600 or 700 years. Weather fluctuates in long cycles. At present it looks as if at least the middle latitudes of our Northern Hemisphere are slowly passing out of a dry period that has prevailed for the past 200 years or more. So says the authority, Dr. Willis Luther Moore, in "The New Air World."

Much of our weather originates somewhere in the Far North. So weather observations up there will be the most valuable feature of the coming airplane and dirigible flights over the North Pole.

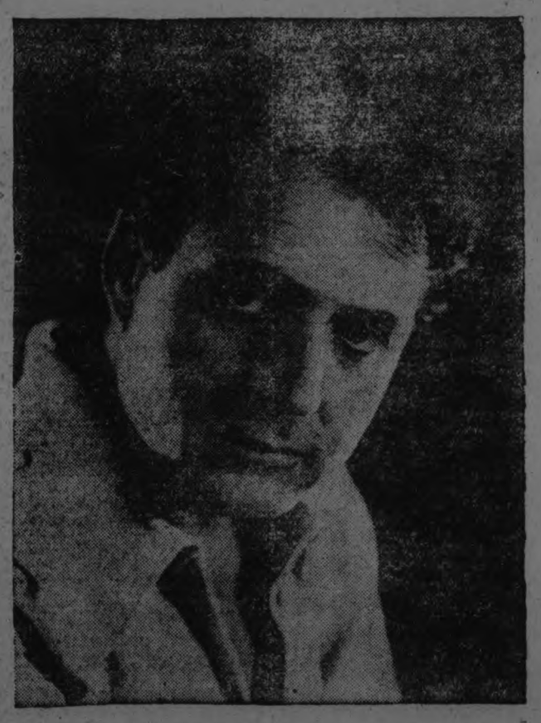

WARREN KERRIGAN in "The Covered Waggon" at the Grand to-night, Friday and Saturday.

INTERNATIONAL TRAVEL
Summer European Tours
FOUR HALF-FARE PRIZES

We are giving four half-fare prizes, open to everybody booking with us before certain date for any one of our tours.

30 days, extension optional, - $390.00
44 days, extension optional, - $568.00
8 weeks, chiefly motoring, extension optional - - - $840.00

For information write at once to International Travels, Canadian Pickfords, Limited, Hope Bldg., Ottawa.

HEADACHE - NEURITIS

All diseases treated.

DR. WILL A. SETTLE—Osteopathic Physician. Office in Crown Apartments, 124 Hunter street, Corner Water and Hunter streets. 'Phone 649. Office Hours, 9 to 11 a.m., 2 to 5 p.m. and 7 to 9 p.m.

All diseases treated.

RHEUMATISM - LUMBAGO

CURRIE WILL URGE EARLY REFERENDUM

Has Given Notice of Motion to Provide for Immediate Legislation

TORONTO, Feb. 7.— (Canadian Press.) —Col. J. A. Currie (Southeast Toronto) has given notice that on Friday in the Legislature he will move: "That in the opinion of this House, the Government should introduce immediately such legislation as may be necessary to provide at an early date for a referendum on the liquor law of this province."

The speech from the Throne promised legislation to make it possible to take the vote, but said nothing about the time for taking it.

BANK CLEARINGS

Clarings week ending Feb. 7, 1924 $747,703.
Same week last month, $841,401.
Same week last year $637,763
Same week two years ago $621,831.

LIBERALS MAY MOVE AMENDMENT TO REPLY

TORONTO, Feb. 7.— (Canadian Press.)— Although there has been no official announcement it is understood that the Liberal Opposition will move an amendment to the reply to the speech from the Throne.

RECREATION CENTRE SOUGHT AT VOLCANO

HONOLULU, Feb. 7.—(Associated Press).—A recreation centre and summer school almost on the brink of Kilauea on the island of Hawaii, the largest continuously active volcano in the world, will be provided for members of the Hawaii Education Association through plans now under consideration by the organization.

The camp site desired is near the trail which leads to a large, apparently bottomless pit known as the Devil's Throat, from which steam arises constantly. The crater of Kilauea-iki is to the right of the site, and Halemaumau, (House of Ever-Lasting Fire) the pit proper of Kilauea, is approximately a mile away.

A tract of five acres will be requested from the Government. The Hawaiian Department of the Army maintains a military camp near the crater to provide rest and recreation for officers and enlisted men, the place affording relief from the humid atmosphere of the lowlands.

DAIRY COUNCIL OFFICERS

MOOSE JAW, Sask., Feb 7. — Canadian Press)—E. H. Stonehouse Toronto, was re-elected by unanimous vote as president of the national dairy council at a session here yesterday and J. A. Calder of Moose Jaw, was elected vice president of the council.

M. J. HICKEY
High Class Tailor
Ladies and Gents
Expert on Alteration
Pressing and Repairing
385 Water St. - Phone 38

TRADE WITH QUEENSLAND

WINNIPEG, Man., Feb. 7. — (Canadian Press.—"My Government is particularly keen on mutual trade relations with Canada and I confidently expect a few more years will see considerable progress on these lines," stated Premier Edward G. Theodore of Queensland here last night.

23c FRIDAY

6 Toilet Paper	23c
25c Large Chipso for	23c
28c Fry's Cocoa for	23c
30c Heinz Vinegar for	23c
3 Jutland Sardines	23c
4 Brunswick Sardines	23c
6 lbs. Rolled Oats for	23c
2 Shredded Wheat	23c
5 Grape Fruit	23c
30c Lemons, doz.	23c
30c Oranges, doz.	23c
3 lbs. Hand-Picked Beans	23c
3 pkgs. Ammonia	23c
25c pkg. Rinso	23c
3 Small Rinso	23c
3 pkgs. Pearline	23c
6 lbs. Corn Meal	23c
6 lbs. Wheatine	23c
2 lbs Raw Sugar	23c

Boyle's CASH & CARRY GROCERY.
60 HUNTER ST. E. 168 CHARLOTTE

PIANOS
NEW AND SECOND HAND. PRICES AND TERMS VERY REASONABLE.
W. LAWSON 197 HUNTER ST.
TUNING AND REPAIRS

Dr. Goodwin
Chiropractor
Palmer Graduate
106-108 Barrie Building.
Lady Attendant 'Phone 431
Hours 10-12 a.m., 2-4 and 7-8 p.m
Office Closed Tuesday and Thursday Evenings.

SHELL FRAMES
DE LUXE
Our New Styles in Shell Frames are the very last word in Eyeglass Mounts. They give a most distinctive appearance.
A. A. FOWLER
Phm. B, Eye Specialist
Ground Floor
373 GEORGE STREET

Furs Repaired
ALTERED AND REMODELLED
We also specialize in trimming cloth coats. We guarantee the best satisfaction to our customers.
Our prices are the lowest in the city
The Parisian Fur Co.
180 CHARLOTTE ST.
12d-36-433

IT'S CONFIDENCE THAT DOES IT

EGGS Strictly Fresh, doz. 45c
Laid in the last 3 days 60c

DRIED FRUIT		FISH	
Apricots, choice, lb.	20c	Pink Salmon, ½-lb. tins,	3 for 35c
Apricots, standard, lb.	15c	Red Salmon, ½-lb. tins,	2 for 25c
Prunes, large	2 lbs. 25c	Tiger Salmon, 1-lb. tins, each	22c
Peaches, lb.	20c	Sockeye Salmon, ½-lb. tins, each	25c
Greek Sultanas, lb.	20c	Sockeye Salmon, 1-lb. tins, each	45c
Valencia Raisins	2lb. 25c	Kippered Snacks	3 tins 25c
Seedless Sultanas	3 lbs. 25c	Pilchards, 1-lb. tins	20c
Seedless Raisins, lb.	15c	Sardines	2 tins 25c
Figs, cooking, choice,	2 lbs. 25c	Sardines, Norse Crown, fancy, Tin	25c
Figs, table, lb.	30c and 35c	Herring, plain	2 tins 25c
Table Raisins, pkg.	25c	Herring, in tomato sauce, tin,	15c
Dates, extra	2 lbs. 25c	Swordfish, fine for salads, tin,	25c
Canned Prunes, Del Monte, 2-lb. tins	45c	Mackerel, fresh and soused, tin,	30c
(Give these a trial. They are extra choice.)		Shrimps, tin	35c

Porter S. White Co.
334 Geogre St. Phones 1960-1916

"FLAMING PASSION"
with NORMA SHEARER
ALEX. B. FRANCIS MONTE BLUE
CAPITOL - Now

The Evening Examiner

PROBABILITIES
Fair and cold today and part of Saturday, then moderating somewhat.

VOL. LIV., No. 33 PETERBOROUGH, FRIDAY, FEBRUARY 8, 1924 PRICE THREE CENTS

Tomorrow Is the First Saturday of the February Furniture Sale
Every Piece of Furniture Reduced for This Great Event

Five Thousand Yards of Bright, Crisp, New Ginghams and "Duro" Wash Fabrics Are Here for Saturday's Selling The GRESSMAN Limited

The Semi-Annual Lonely Sale Is Now on in the Men's Shop
Exceptional Values, Men's Suits, Overcoats, Furnishings

HAROLD SPENDER TAKES BLAME AS GOVERNMENT SENDS PARIS REGRETS

Newspapers Storm at Lloyd George and Accuse Him of Acting Unworthily While He in Turn Acknowledges Loyalty of Wilson, Says Agreement Was Not Secret, and Ridicules the Offending Article.

CRITICIZED BY MACDONALD.

PARIS, February 8 (Canadian Press). — Sir Eric Phipps, counsellor of the British Embassy, and Acting Charge d'Affaires, during Lord Crewe's absence, called at the Foreign Office yesterday afternoon and expressed the regrets of the British Government at the Lloyd-George incident.

A few hours later, upon receipt of further instructions from London, Sir Eric communicated to the Quay D'Orsay, Mr. Lloyd-George's declaration that he had not authorised the interview for which Harold Spender had assumed entire responsibility.

Branded as No Gentleman.

Sir Eric's explanation was received with satisfaction in official circles, but a storm of anger against Lloyd-George already had broken out in the public press. The former British Premier was subjected to a flood of violent epithets, even the staid Temps practically branding him as no gentleman.

"When a man has had the honour to be Premier of Great Britain, he should not behave in this manner," was the editorial comment of this semi-official organ this afternoon before it had word of Sir Eric Phipy's explanation.

CONDEMNED BY PREMIER.

LONDON, February 8 (Canadian Press). — The four-cornered controversy between Lloyd-George, Clemenceau, Poincare, and Premier MacDonald over the alleged existence of a secret agreement by Woodrow Wilson and M. Clemenceau, respecting the occupation of the Rhineland waxed warmer yesterday.

Mr. MacDonald criticised Mr. Lloyd-George's indiscreet handling of the whole matter, condemning his attitude as indefensible and contrary to diplomatic usage.

This has been followed by a frank statement by Mr. Lloyd-George saying it was ridiculous to describe the agreement as secret, and acknowledging that Mr. Wilson acted with perfect loyalty.

Mr. Lloyd-George denies that he gave the interview to Harold Spender, the writer of the article in question, and states that he has informed the British Foreign Office that he has no objection to the publication of the documents.

LLOYD-GEORGE'S DENIAL. KNEW OF AGREEMENT.

LONDON, February 8 (Canadian Press).—Mr. Lloyd-George, through the Daily Chronicle, has issued the following statement concerning the interview printed in the New York World on the alleged secret Rhineland agreement between President Wilson and Premier Clemenceau at the Paris Peace Conference:

"I did not give the interview referred to, and was more than surprised when my attenton was called to it by telephone messages. I cannot accept the views attributed to me as accurately setting out the facts of what happened at a critical moment in the Peace Conference. As to those facts, the official statement issued by the French Foreign Office is substantially correct."

Then, alluding to how he was called to London at the time in question, Mr. Lloyd-George proceeds:

"I found on my return to Paris that during my absence an agreement had been arrived at between Mr. Wilson and M. Clemenceau on two very important issues. One was the military occupation of the Rhineland and the other a guarantee by the United States of the French frontier against acts of aggression by Germany.

Wilson Was Loyal.

"To describe this agreement as a 'secret compact' between Mr. Wilson and M. Clemenceau is ridiculous. Mr. Wilson, I need hardly say, acted with perfect loyalty, and it cannot be imputed as a blame either to the late President or to M. Clemenceau that I was called to England at the time these grave matters were under discussion.

"The fact that the late President and M. Clemenceau had arrived at an agreement during my absence was communcated to me on my return, and the agreement regarding the occupation of the Rhineland was, after some madification, ultimately incorporated in the Peace Treaty."

Expressing regret that any public reference should have been made to a communication sent to him by the British Foreign Office, Mr. Lloyd-George says:

"The facts are in effect set out in the Foreign Office communique."

(This communique was issued by the Forcign Office on Wednesday night.)

Reply Was Delayed.

The former Premier then explains that the communication from the Foreign Office was not signed, and, owing to this fact, these was delay in replying to it, which he regrets. He adds that of the documents thus proposed to be distributed by the French Government, one is headed: "Articles concerning the guarantees of execution of treaties." Another is headed: "Treaty between France and the United States." Both of these documents, says Mr. Lloyd-George, are footnoted identically thus: "As approved by President Wilson and Clemenceau on 20th April."

"These documents," he writes, "must, I imagine, now be published. They will tell their own story.

No Longer Secrets.

The former Premier observes that he had no intimation from the Foreign Office to the effect that it was considered disadvantageous to publish the documents and that he had already sent a reply to the Foreign Office that he could see no harm in the publication of the documents, adding:

"Premier MacDonald will probably find that most, if not all, of these documents have already been published by Tardieu in France, or Baker in America. Both of these gentlemen have between them published most of the secret documents of the Paris Conference."

United States Urged to Support Control of Arms Traffic

LOST LOVE SUIT

MRS. O DE BOUCHELLE
Her breach of promise action for $500,000 against Asa G. Candler, elderly Coca Cola millionaire, was dismissed by a jury at Atlanta after thirty minutes deliberation.

COMMISSION OF NATIONS LEAGUE INVITE AMERICA

Disarmament Commission Anxious to Secure the Co-operation of United States — Proposed Convention Will Otherwise Fail—Minister Present.

Need Universal Accord.

GENEVA, Feb. 8. — Joseph C. Grew, United States' Minister to Switzerland, who is acting as unofficial observer at the sessions of the Disarmament Commission of the League of Nations, yesterday stated anew the position of cordial sympathy of the United States Government for the control of the traffic in arms.

Mr. Grew explained at the session that the laws of the United States were rigorous and that United States was shipping no arms to any extent to the South American countries. He added, however, that the United States objected, among other things, to the St. Germain Treaty, because this treaty would prevent the United States forwarding arms to Latin-American States which had not signed the convention.

All Must Agree.

Viscount Cecil of Chelwood, representing Great Britain, replied that although the United States was not shipping any considerable amount of arms, it was also true that all States must sign the proposed convention before any single State would consent to enforcing its terms. There was necessity for obtaining universal accord, including the United States—in spite of that country's fine record— so that the other countries would feel easy in mind.

Viscount Cecil emphasized the need of the United States attending the Paris meeting of the Disarmament Commission, saying it was vital that the United States be represented.

Signor Schanzer, Italy, supported Viscount Cecil's arguments. He added that everybody was desirous of making the convention suitable to the United States.

Stop Manufacture.

The meeting concluded after European labor, as represented on the commission, issued a forceful claim that the increase in rivalry between arm manufacturers constituted a grave menace of war which must be dispelled. Labor came out flatly for a total suppression of all private manufacturing countries, who took the position that the private manufacture of arms should not be submitted to international control.

DOHERTY GIVES NOTICE OF U.F.O, GROUP PROTEST

Claim the Constitutional Right to Be the Official Opposition As Largest Group In Legislature Outside the Government Benches--Belford Moved Debate.

CONSIDER FARMERS.

TORONTO, Feb. 8.—(Canadian Press).—At the opening of the first business session of the Ontario Legislature yesterday Hon. Manning Doherty, leader of the United Farmer group gave notice that on Tuesday next he would protest that the U.F.O. had not been recognized as the official opposition. He declared that it was the constitutional right of the U.F.O. to be the official opposition claiming it to be the largest group on the left of the Speaker. Premier Ferguson started to reply but was cut off on the ruling of the Speaker that a notice of motion was not debatable.

The reply to the speech from the Throne was moved by E. F. B. Belford (East Northumberland) and seconded by W. S. Haney "West Lambton. The debate was adjourned on motion of W. E. E. Sinclair (South Ontario) Liberal leader until Tuesday and Premier Ferguson moved that the House adjourn until tomorrow when private and other bills will be considered.

Mr. Belford's Speech

Mr. Belford expressed his appreciation of the fact that the troubles of the farmers were fully recognized by the Government in the appointment of a special committee to consider the economic difficulties of the agricultural industry. He wanted to see a greater sympathy of the town people with their country cousins. He declared that on the Ontario Temperance Act that the pre-election pledge of the Premier was quite clear.

"Personally" he said "I have faith in the people and their rights and power to settle such matters for themselves."

He thought that Premier quite right in declaring that when the people desired to vote on the question that the government was ready to give them the requested right. He went on to speak on the Ontario population as a people to be entrusted with the development and proper care of their country. The war had shown that the Canadian race had not gone back. The problems of the peace could be met he maintained with the same vigor and success with which the problems of war had been met.

The Youngest Member

Mr. Haney praised the government for its action in making insulin for diabetic treatment free to those who could not afford to pay for it. Reductions in the cost had been made, he said, so that now treatment cost from 45 to 65 cents a day. Mr. Haney dwelt at some

(Continued on Page 5.)

Neighbor Accused of Instigating Murder.

PRINCE ALBERT, Sask., Feb. 7—The second stage of the Yakim-Tratch murder case, for which his widow was convicted and sentenced to be hanged yesterday, commenced in the Court of King's Bench to-day when Theodore Oleskew, a neighbor of the Tratch's, was arraigned for murder.

Oleskew is reported to be a wealthy landowner and prominent in public affairs at Fish Creek.

In her confession made at the time of her husband's death, Mrs. Tratch implicated Oleskew, alleging that it was at his instigation she had poisoned her husband, and that Oleskew had provided her with poison for the purpose.

Two Labor Members Will Sit Together

TORONTO, Feb. 8.—(Canadian Press).—It is quite likely that next week there will be a change in the seating of the two Labor members of the Legislature. Following the protests of Peter Heenan (Labor (Kenora) that labor members should be seated together the Speaker said that he believed the matter could be arranged. It means that Mr. Heenan and Mr. Callan, Rainy River will sit together. Of course the protest by Hon. Manning Doherty will become a matter of discussion. The attitude of the Liberals cannot be told. They are now opposition officially. If the U. F.O. group succeeeds they will become the secondary opposition.

CANDLER OF COCA COLA WINS HEART BALM SUIT FROM WOMAN HE JILTED

New Orleans Society Beauty's Claim of $500,000 For Breach of Promise Dismissed By Jury at Atlanta, Ga., After Half Hour's Deliberation.

He Married Another.

ATLANTA, Feb. 8.—It took the jury only 30 minutes to return a verdict for the defendant in the suit of Mrs. Onezima de Bouchel of New Orleans against Asa G. Candler, Sr., the Coca Cola king, asking $500,000 damages for breach of promise to marry. The verdict was reached on the first ballot.

Neither principal was in court when the verdict was returned. Mrs. de Bouchel was in a restaurant with her attorney when notified. He said she would make no statement.

Mr. Candler, notified in the lobby of his office building, only said :"I have no statement to make, other than I am very happy. I didn't expect anything else."

Attacked Decree.

Mr. Candler's attorneys attacked the validity of the Reno, Nev., decree of Sept. 21, 1921, which granted Mrs. de Bouchel a divorce from her husband, Adoph Rocquet, of New Orleans, contending that she did not establish a domicile in Nevada. The decree being invalid, they contended, she could not become engaged to marry Mr. Candler, and therefore any engagement existing for that purpose was not legal. They asserted that there was not sufficient evidence presented to give grounds for recovering damages.

Mrs. de Bouchel's counsel upheld the validity of her divorce, and said she had in every way complied with the Nevada laws. They contended she had determined to divorce Mr. Rocquet before she met Mr. Candler in Atlanta during the Confederate Veterans' Reunion, in 1919. She has offered to release him from the engagement they continued, when it became apparent that there was opposition to the marriage on the part of his family, but that he refused to listen to the offer, and insisted on her marriage.

Trousseau Made.

The wedding plans were all arranged, trousseau for the bride-to-be had been made, announcement cards printed, Mrs. de Bouchel had shipped her furniture to Mr. Candlers' home in Atlanta, and the wedding itinerary agreed on, when, two days before the wedding, her petition declared, she received a letter from the Atlanta millionaire saying he could not marry her because it had been told him that two men had visited her room in the Atlanta Hotel at night, while she was attending the reunion.

Mrs. de Bouchel said she demanded the names of the two men but Mr. Candelr declined to give them. She came to Atlanta finally she asserted, in an effort to learn their names, but he steadfastly declined to make them known. Finally, she said, she entered suit for $500,000 to force the information from him.

Plaintiff's reply to Candler's last letter read:

"My attorneys inform me that yesterday you refused to divulge the names of the men in Atlanta who, you say, claim to have visited me. Do you expect me to let this hideous slander go unanswered?

"If such men made such accusations as you described they were paid to do it. It is a clumsy conspiracy and imposes on nobody but yourself. Why did it come up in Atlanta just in time to prevent our plans? Why did it come up at all?

"A Defenceless Woman"

"You say one of the men is a traveling salesman. That is a respectable occupation. I'll call on the traveling salesmen of the South to protect a defenseless woman against slander.

"Unless you divulge the name of the person, I'll act on the assumption there is no such person.

Dr. Albert T. Rocquet stated he was a brother of Adolph Rocquet, former husband of Mrs. de Bouchel; that he had known the plaintiff as "a perfect lady and have received and continue to receive her in my home." He called Mrs. de Bouchel's reputation excellent and that nothing had occurred to change his opinion of her.

Other witnesses testified to the good character of Mrs. de Bouchel.

Dr. Oscar Dowling, president of the Louisiana State Board of Health, deposed that he knew Mrs. de Bouchel as a leader in the social life of New Orleans and that she was a constant attendant at the Mardi Gras festivals, to which only the "best people" were invited.

RICH, OLD, GIDDY

ASA G. CANDLER
Coca Cola millionaire who successfully defended the breach of promise suit of Mrs. Onezima de Bouchele for half a million dollars and (below) Mrs. May Little Ragan-Candler, the former stenographer whom he meanwhile married.

Home Bank Depositors Organizing Closely.

WINNIPEG, Feb. 7. — In an effort to organize more closely Home Bank depositors of Manitoba, meetings of depositors will be held at various points in the province during the week of Feb. 11, H. H. Higginbotham of Calgary, members of the National Committee, which is seeking power of attorney from every individual depositor, announced here to-day.

A meeting at which Robert Forke, M.P., leader of the Progressives, W. G. Ross,, of Moose Jaw, Sask., representing the Saskatchewan depositors, Arthur English, chairman of the Manitoba Committee, and Mr. Higginbotham, will be present, is to be held here to-morrow it was further stated.

SKATING PARTY TO-NIGHT. AT THE COLLEGIATE RINK AT 7.30, BY THE GEORGE ST. METHODIST SUNDAY SCHOOL. A BEAN SUPPER WILL BE SERVED AFTER THE SKATE, IN THE CHURCH. TICKETS TO THE RINK 10c FOR NON-MEMBERS. TICKETS TO THE SUPPER, 15c. ALL COME, ALL WELCOME. 1d-34

COME TO
Mark St. Rink
CARNIVAL TO-NIGHT
57th BAND IN ATTENDANCE
Refreshments Served
Skating until 10.30
Phone 2065j for Information

GOOD MAPLE AND BEECH HARDWOOD, CUT 12 INCHES, $10 CORD OFF CAR; $12 FROM YARD. CALL 1452J. 26d55 515

Would Broadcast From Parliament

OTTAWA, Feb. 8.—(Canadian Press) —While the broadcasting of speeches in the Dominion Parliament by radio is a probability for the future, it is understood that it will not be undertaken at the coming session. It has been suggested that important speeches in debates of widespread interest should be broadcasted by means of microphones installed in the Commons Chamber connected with a broadcasting station. It is understood that the suggestion will not be acted on this sessions, however.

BRITISH PREMIER HOPES TO ADOPT OPEN DIPLOMACY

Desires to Establish Basis of Confidence and Friendliness in Foreign Relations — MacDonald Declares Soviet Propaganda in Britain Must Stop.

KNOWS WORKINGS.

LONDON, Feb. 8.— (Canadian Press)—In dealing with Europe the new British Prime Minister, Ramsay MacDonald, intends to depart from the devious path of secret diplomacy and contentious argument and adopt a frank, open, man-to-man relationship with the premiers of other countries He believes that most of the evils and suspicions which at present afflict Europe can be removed by the establishment of a friedlier, franker and more neighborly feeling among the nations.

It was made clear in official quarters yesterday that the Prime Minister is utterly without faith in the efficiency of armaments in settling disputes of preserving peace. The solution of Great Britain's present difficulties with France, the Premier holds, rests deep in human nature and can be attained only by appealing to France's better self.

"Convince your neighbor that you have reason, justice and unselfish motives on your side, and you have won him," is the language to describe in broad outline Mr. MacDonald's future method in dealing with France and other European countries.

Desires Meeting.

In pursuit of this aim the Premier is anxious to have a personal meeting with M. Poincare, but this will not take place until it is possible for the two premiers to discuss definite propositions based upon the reports of the two commissions of inquiry which are now examining Germany's finances. Mr. MacDonald has received the most encouraging reports from Paris that the broad liberal policy he is now formulating will be acceptable to France. This policy will be one of neighborly sympathy and moderation, but, withal, firm and unequivocal in prosecuting the legitimate international interests of Great Britain.

It was indicated yesterday that Russia would accept most of the conditions stipulated by Mr. MacDonald as a prelude to full diplomatic recognition. The Premier is particularly insistent that Soviet propaganda shall stop. He has already made it known that he is fully aware of the existence and the extent of this subversive campaign of publicity in England, not officially as Prime Minister, but as a member of the Socialist Party, intimately acquainted with the inner working of the Soviet regime.

Reduce Armaments.

It was also indicated in the same authorative circles that the Premier is eager to do everything possible to facilitate the settlement of such questions as the re-opening of the American consulate at Newcastle, ratification and faithful execution of the terms of the Anglo-American Liquor Treaty, a further reduction of armaments, in line with the principles of the Washington Conference, the conclusion of further arbitration agreements with the United States, extension of the powers of the League of Nations and the admission to the league of Russia and Germany, early adjustment, or even remission, of the inter-Allied debts in conjunction with the reparations settlement, and the extending of advice and assistance to South American countries in the formation of a friendly association of nations among themselves.

The Premier has already appointed expert committees to deal with the main problems in Russian recognition and he is prepared to advocate the extension to Russia of commercial credit in England if the Moscow Government gives satisfactory pledges for the settlement of outstanding British claims.

FIVE PERSONS DRIFT ON ICE WITHOUT HOPE

Night Long Vigil Following Breaking of Ice Bridge Ended Happily With All Lives Saved.

NEAR CATASTROPHE

QUEBEC, Feb. 8.—(By Canadian Press)—No lives were lost in the breaking of the ice bridge which formed in the river St. Lawrence from Quebec to Levis shores yesterday. While hundreds had narrow escapes and five people drifted up stream on the cake of ice and were given up, as lost this morning check up by the authorities revealed, the fact that everybody had got safely to shore.

The five people, when they disappeared into the darkness were given up as lost and it was not till eleven this morning that the authorities were able to announce they had got ashore.

The ice fortunately flowed up stream to a point where the river narrows to the spot which the Quebec bridge hangs across it. The ice was jammed together again by the tide and the drifting people were thus able to make shore. The dramatic story of how five people who drifted for hours gave up hope and after prayer waited for the end was told by Phillip Couture. He said he worked in Levis, but lived in Quebec. He was walking home with about eight people, and was near the Levis' side of the river when the jam broke.

Mr. Couture said "all evening we three men and two women were governed by the caprices of the tide and must have crossed the river 20 times I used my flashlight to signal and others lighted matches. All called for help and could hear the people on shore inquiring. Our anguish increased as we realized that we had only a little hope. Kneeling down we prayed and asked Almighty God to save us.

"The night was not too cold but the suspense was awful and we began to think we had been given up as dead.

"As we were studying a means of escaping a large portion of the ice we were on cracked and we were separated, one of the ladies being alone on one section and three others on another. We managed to jump and reach her. Then we had to leave that portion also and cross to another one.

"Minutes became centuries and our hopes were quickly diminishing.

Then we noticed we were not moving any more. I flashed my light and saw the ice jammed on shore. We had reached Atkinson yards. Christopher Columbus had nothing on us when we saw land."

FOR SALE.
DRY BODY HARDWOOD, MAPLE AND BEECH, CUT 12 INCHES, $14.00 PER CORD. 'PHONE 393. J. F. GRAY. 6d-38-53a.

PETERBORO TAILORING CO.
SATURDAY IS THE LAST DAY OF THE BIG VALUE GIVING SALE. IF YOU HAVE NOT LEFT YOUR ORDER DO SO BEFORE TO-MORROW NIGHT. THIS OFFER WILL NOT BE REPEATED. PICK YOUR SPRING SUIT, AND WE GIVE YOU EXTRA PANTS FREE. ALL SUITS HAND-TAILORED, AND OUR MOTTO: NO FIT—NO PAY—STANDS.
PETERBORO TAILORING CO.,
1d **161 HUNTER ST., W.**

"New desks for old."
the boss did say.
The old ones went the
want ad way.

PHONE A WANT AD

If inconvenient for you to call at the Examiner Office, 'phone 1600 and we will call for the advertisement and give you the cash rate, 1c. per word, figure or letter first insertion, 1-2c. per word for subsequent insertions.
Classified Advertising, Cash.

Acknowledgment of Sympathy Received.

OTTAWA, Ont., Feb. 7. — Acknowledgment and appreciation of Canada's sympathy in the death of ex-President Woodrow Wilson was received by His Excellency Baron Byng, Governor General of Canada, to-day. John G. Foster, United States Consul General to Canada, today sent to the Governor General and Lady Byng such acknowledgment from the United States' Secretary of State and from Mrs. Wilson, to both of whom His Excellency on Sunday despatched messages of condolence on behalf of Canada

COGNAWAGA RINK
SKATING TO-NIGHT
WITH BAND
GREAT SHEET OF ICE
REFRESHMENT BOOTH
Admission 15c and 20c
Come and enjoy a good skate

Grain Clearance Board of Vancouver Approved

VANCOUVER, Feb. 7. — Approval of the Vancouver Grain Clearance Board was given in a wire received from Ottawa to-day by W. D. Harvie, secretary of the Harbor Commisioners, in which it is set out, however, that the Board is purely a voluntary one, similar to that in existence at Montreal, with no powers to compel action.

EYES DESERVE PROTECTION
Why go on straining them? Eyes behave better and last longer when taken proper care of, besides the added comfort of using the right glasses when needed. See W. H. Lacey, Optometrist, 410 George St., Phone 1160.

G.W.V.A. DANCE.
REGULAR WEEKLY DANCE WILL BE HELD ON SATURDAY EVENING IN THE G.W.V.A. HALL. GOOD MUSIC. USUAL PRICES. 1d34 576

ARCHITECTS.

W. & WALTER R. L. BLACKWELL—Architects, Office, Bank of Commerce Building, corner of Hunter and Water Streets. Telephones. Office, 1300J; Residence. 1272.

JOHN HORNSBY—Architect. Plans prepared for Monumental, Commercial and Domestic Buildings. Office, 332½ George street.

BARRISTERS AND SOLICITORS

GORDON & O'BRIEN — Barristers, Solicitors, Notaries. Money to loan on easy terms. Special attention to Patents and Trade Marks Phone 219. G. N. Gordon, K.C., M.P., J. A. O'Brien.

S. T. MEDD—Barrister, Solicitor, Notary. Office over the Dominion Bank, corner of George and Simcoe streets. Telephone No. 22. Private funds to loan at current rates upon easy terms.

PECK, KERR & McELDERRY, Barristers Solicitors and Notaries. Office, Water street, Peterboro. Money to loan at the lowest current rates of interest on easy terms of payment. E. A. Peck, F.D. Kerr, V. J. McElderry.

O'CONNELL & CORKERY, Barristers, Solicitors and Notaries. Money to loan at the lowest current rates of interest. Daniel O'Connell, John R. Corkery. Hunter street, two doors west of the Post Office.

DUMBLE & JOHNSTON—Barristers, Solicitors, etc. Office, over the Toronto Savings and Loan Company, George Street. D. W. Dumble, K.C., W. Johnson.

A. E. DIXON—Barrister, Solicitor, etc. Office, Hunter and George streets. Entrance next to Madill's drug store.

HALL & HALL—Barristers, Solicitors and Notaries Public, Hunter street, Peterborough next to St. John's Church. Money to loan at the lowest rates of interest. E. H. D. Hall. Basil D. Hall.

MOORE & WEARING — Barristers and Solicitors, 403 Water street, opposite the Post Office. Money to loan at the lowest current rates of interest. Jos. Wearing, M.A.

R. R. HALL—Barrister, Solicitor, etc. Peterboro, Ont. Office, corner of Hunter and Water streets, over the Canadian Bank of Commerce. Trust Funds to loan on easy terms of payment.

JAMES FORDYCE STRICKLAND—Barrister, Solicitor, Notary Public. Money to loan. 375 Water street, Peterboro. Phone 191.

WILFRID F. HUYCKE, Barrister, Solicitor, Notary Public. 395 Water street. Telephone 239.

MEDICAL.

DR. BUCHANAN, F.R.C.S. Edinburgh; M.R.C.S., Eng.; L.R.C.P., London. Eye, Ear, Nose and Throat Specialist. Hours, 9-11, 2-4 p.m., and 7-8 p.m. 'Phone 519. Office, corner Water and Murray streets.

DR. C. C. CRAIG—Eye, Ear, Nose and Throat Specialist. Office 293 Charlotte street, formerly occupied by Dr. Neal. Hours—9-11 a.m., 2-4 p.m., 7-8.30 p.m. Telephone: House 980J, Office 2185.

NOTICE.

DR. C. B. WAITE, M.D., C.M.—Post Graduate London ,Eng., 300 Charlotte street. Office hours: 9 to 11 a.m., 2 to 4 p.m., 7 to 8 p.m. 'Phone 344.

MONEY TO LOAN.

We have funds to loan on Real Estate Security at the lowest rates. GORDON & O'BRIEN. Phone 219.

OSTEOPATHY.

DR. WILL A. SETTLE—Osteopathic Physician. Office in Crown Apartments, 134 Hunter street. Corner Water and Hunter streets. 'Phone 649. Office Hours, 9 to 11 a.m., 2 to 5 p.m. and 7 to 9 p.m.

DR. MARY E. DAVIDSON, Osteopathic Physician, 305 Charlotte street, Peterborough, 'phone 1016W. Hours, 10 a.m.-12m; 2 p.m.-5 p.m.

INSURANCE.

FRANK A. BLACK—209 Barrie Bldg., Peterborough, Ont., representing Manufacturers' Life Ins. Co. 'Phone 808. Residence 2230.

WANTED

WANTED — AT ONCE, CANNER cows. Apply Pattie and Wolff Fox Farms, Limited ,or 'phone 990r2. 6d-35-494.

WANTED—LESSONS ON HAWAIIAN guitar. Apply Box 575, Examiner. 3d-36-575.

WANTED TO RENT— FURNISHED house. Good locality. 'Phone 720J. 3d-36-606.

WANTED—BARN IN GOOD CONDITION, 60 x 40, but 60 x 30 might be considered. Apply stating price to R. F. Wood, No. 2, Millbrook. 4d-35-536.

WANTED—REFINED LADY, WOULD play for matinees. Terms, $6.00 weekly. Write to Box 588, Examiner, if interested for interview. 2d-34-588.

WANTED TO BUY—18 FOOT CANOE and skiff. Pay cash. Apply G. N. Baker, 618 Blare Ave., Detroit, Mich. 3d-36-601.

WANTED—ONE OR TWO ROOMERS or boarders. Central. Apply at Examiner for address. 3d-36-595.

WANTED — A RESPECTABLE working lad can have a good home. Every convenience, including 'phone. Apply 243 McDonnel street. 3d-35-586.

WANTED— GENTLEMAN ROOMER. Exclusive home, use of telephone. Hot and cold water, steam heat. Very central. Apply Examiner. 3d-34-573.

WANTED— SEWING BY THE DAY. Would go out of town. 'Phone 1617J, evenings. 3d-54-570.

Advertise in the Examiner

HELP WANTED—Male

ONE MAN WANTED IN EACH county to appoint agents to sell our "Magic Gas," a new discovery, guaranteed product equals gasoline at 3c. per gallon; $1 box gives 500 miles, $500 monthly easy. Write quick. P. A. Lefebvre & Co., Alexandria, Ont. 7d-41-599.

WANTED — A MAN CAPABLE TO manage a farm and understand farming. Must be competent to milk and handle horses. House will be provided. Apply Box 582, Peterborough Examiner. 3d-35-582.

MAKE MONEY AT HOME—$15 TO $60 paid weekly for your spare time writing showcards for us. No canvassing. We instruct and supply you with work. West-Angus Showcard Service, 29 Colborne Bldg., Toronto.

HOUSES, REAL ESTATE

FOR SALE —LOG BARN, IN GOOD condition. Reasonable. Apply T. Kennedy, R. R. No. 4, Lakefield. 6d-40-605-2w.

FOR SALE— NEW HOUSE, WEST end. (Corner Hunter and Walton streets). Hot water heating, hardwood floors, built-in refrigerator, and modern in every respect. Easy terms of payment. Apply 437 George street. dtf.

POULTRY AND EGGS

WANTED — LIVE POULTRY AND rabbits. Best market prices paid. Extra prices paid for choice stock. We also buy and sell all kinds of second-hand furniture and household goods. Apply 217 Hunter or 'phone 234W, and we will call. 26d-45-341.

BOARDERS WANTED

LADIES OR GENTLEMEN BOARDers. Every convenience. Central. Three minutes from George street. 'Phone 505. 3d-34-569.

BOARDERS WANTED— APPLY 500 George street. 3d-35-590.

FOR SALE

FOR SALE — A NEW HENHOUSE, practically new. Apply 294 Lake street. 3d-34-579-1w.

FOR SALE—VICTOR GRAMAPHONE in good condition. Apply Examiner for address. 3d-36-594.

FOR SALE — NO. 1 BODY HARDwood, maple and beech, cut 12 ins., $14.00 per cord, hardwood slabs, $13.00 per cord; mixed wood, $9.00 per cord. All wood dry. J. F. Gray, 'phone 393. 6d-37-561.

FOR SALE — LOTS, CHEMONG Park. Central location. 'Phone 613. 3d-34-572.

FOR SALE — BEAUTIFUL THREE year old heifer due to freshen shortly. Bert Arnott, 'phone 544-15. 3d-35-589.

FOR SALE — 2 GOOD DRIVING horses, by auction, Saturday, 11 a. m., on market. W. J. Hancock. 2d-34-591.

FOR SALE—12 RHODE ISLAND RED hens. Apply between 6 and 7, evenings, 383 Aylmer street. 3d-35-592.

FOR SALE— QUEBEC HEATER with oven, and child's stroller. Must be sold by Monday. 84 Aylmer. 3d-36-603.

FOR SALE—THE BEST REPAIRING in the city on goloshes, boots and shoes of all kinds. Send us your worn footwear for satisfactory work. Howden & Evans, the J. W. Miller old stand. 12d-42-493.

FOR SALE — FIRST CLASS CASH business and property, good turnover, in best residential part of the city. For particulars, apply 293 Dalhousie, 'phone 273J. 5d-35-545.

FOR SALE — GOOD DRY MIXED wood, $4.75 per half cord. 'Phone 1294W .B. Revoy. 6d-40-593.

FOR SALE —GENTLEMAN'S FUR-lined coat, with Persian lamb collar, and cap. Apply 195 Reid. 3d-34-578.

FOR RENT— WARM ROOM. CENtral. All conveniences. Apply Examiner for address. 6d-39-587.

'PHONE 2290W OR 1026J FOR NO. 1 dry hardwood slabs and dry mixed slabs, cut 12 in. Prompt delivery. Yard, Perry street. A. Thompson. 5d-37-555.

1 SIDEBOARD FOR SALE, AS GOOD as new. Apply evenings, 203 Wescott street. 3d-35-583.

FOR SALE—'PHONE 1937 FOR YOUR supply of heavy, dry hardwood slabs and mixed body wood. We also have good mixed slabs for kindling at reasonable prices. W. J. Pitzgerald, Park and Romaine streets. 6d-40-610.

WEEK-END SPECIALS AT CHESLER'S STORE.

UNDERWEAR BARGAINS — WOmen's Silk and Wool Bloomers, large sizes, on sale 98c.

WOMEN'S VESTS, 'OXFORD BRAND,' short sleeve or no sleeve, on sale 75c.

WOMEN'S VESTS AND DRAWERS, "Penman's" Natural Wool, all sizes. On sale a garment 98c.

CORSETS, PINK WITH ELASTIC top, 3 styles. All sizes. On sale 98c.

"HOLEPROOF" SILK HOSE, WITH ribbed top, all shades and sizes. On sale at 98c.

CASHMERETTE HOSE, WITH fancy clox, brown, fawn, grey. All sizes. On sale at 49c.

SHOE BARGAINS--WOMEN'S SHOES, in Oxfords or Straps, Patent Leather, Kid, Calf or Satin, with flat heels, Cuban heels or Baby Louis heels. All sizes, in every style. On sale at $2.98 and $3.98.

DRESSES AT $10.—WOMEN'S AND Misses' Silk and Canton Crepe Dresses, in black, navy or brown. Sizes up to 40. On sale at $10.

WOMEN'S WINTER COATS— WITH fur collars or Burberry styles. All sizes and styles. On sale $9.98.

UNDERSKIRTS—IN MANY SHADES to choose from. On sale at 98c.

CHESLER'S STORE, 352 George St.

3 LARGE PLATE MIRRORS, IN frames, cheap, at Chesler's Store. 3d-34.

LETHAL CHAMBER IS USED IN EXECUTION

First Man to Be Executed by Sleeping Death Was Chinaman--Took Three Minutes.

CARSON CITY, Nev., Feb. 8. — (United Press.)—Gee Jeon, Chinese, died to-day by lethal gas, the first man to be executed by the new "sleeping death."

At 9.37 a.m. three guards marched with the Chinaman from the condemned row of the State Penitentiary here, forty yards across the prison yard to the lethal chamber.

He walked quietly, with practically no sign of nervousness.

The door was closed behind him and he was bound hand and foot to a heavy metal cot.

The process, all of which had been thoroughly rehearsed, required but a moment.

When the death chamber door was locked the three guards spun the wheels which turned the valves.

There was a hiss of the poison gas rushing under pressure through the conduits and into the cell.

Watchers at the death house window saw only a slight tremor of the body and then the man's head fell suddenly to the right and the doctors declared he was dead. Three minutes elapsed between the time the gas was introduced into the death chamber and the time the physicians made their preliminary announcement of death, but it is believed that death came even more quickly than that.

WORK WANTED

WORK WANTED —BOY 16 YEARS requires employment. Apply 'phone 1679. 1d-34-1679.

HELP WANTED--Female

WANTED — EXPERIENCED LADY bookkeeper by manufacturing company. Address Box No. 574, Examiner. 2d-35-574.

LOST

LOST—33 x 4½ TIRE CHAIN. Finder please 'phone 774. 1d-34-609.

LOST — A HOUND, TAN HEAD, black and tan body, white on chest and legs. White strip on tail. Any information 'phone 2971W. 3d-34-568.

LOST— BLACK AND TAN FEMALE hound and a red cocker spaniel. 153 Rubidge street. 3d-35-585.

LOST — BETWEEN HIGH LEVEL bridge and Hunter street bridge, Sunday night, a cutter robe and spread. Finder please leave at 536 Rogers street. 3d-34-581.

NOTICE

F. BARRETT—CONTRACTOR AND builder, alterations and repairs—hardwood floors, 72 Benson avenue. 'Phone 1764J. 26d-712-554

R. H. DUNFORD, PLUMBING CONTRACTOR. REPAIRS promptly attended to. 189 Queen street. 'Phone 1732F. 26d-47-396.

NOTICE—HENRY BROS., CARPENters and builders. Estimates given on new and repair work. Hardwood flooring a specialty. 'Phone 1024 or 2009W. 148 Murray street. 78d-175-1009

FOR RENT

FOR RENT — SPLENDID HEATED office with vault, in Bank of Commerce building. Possession 1st February. Aply 437 George street. dtf.-2460.

FOR RENT—HEATED OFFICE ON George street. Apply 437 George street. dtf.

FOR RENT—HEATED, FURNISHED apartment, suitable for two business girls. Apply 576 Aylmer. 'Phone 639F. 6d-39-566.

FOR RENT— 2 FLATS, WITH IMprovements, suitable for two. 667 George street. 3d-36-604.

FOR RENT — STORE NO. 311 George street. Apply 299 George street. 3d-34-577.

TO RENT — ROOMS FOR HOUSEkeeping. Heated. Gas. Improvements. Apply 168 Antrim street. 2d-34-575.

TO LET—2 UNFURNISHED ROOMS, with use of bath ,for light housekeeping. Apply Examiner. 3d-34-580.

FOR RENT—HEATED APARTMENT, Grand Central Building. Immediate possession. Apply 437 George street. dtf.

TO RENT — HOUSE ON PARK street. 'Phone 1232J. 6d-38-574.

TO RENT— NO. 173½ SIMCOE ST. Suitable for store or office. Immediate possession. Apply 437 George street. dtf.

GOING TO BUILD?

SEE OUR MODEL of 1924 Ideal Bungalow Home, built to scale. It shows exact appearance of finished House. 'Phone 1261W for appointment.

A. B. CUNNINGHAM
331 Reid St. Builder & Contractor.

THE ST. LAWRENCE PROJECT FAVORED

What You Lose in Shipping Will Return to You in Development of Hinterland.

NEW YORK, Feb. 8.—(Canadian Press).—The St. Lawrence to lakes waterway project has been favored by formal resolutions and appropriations from 18 States, representing forty per cent. of the population and 77 per cent. of the wheat producers of the United States, while the opposition is confined to New York, Baltimore, Philadelphia and Montreal, James P. Goodrich, the former Governor of Indiana, stated yesterday before the New York State Chamber of Commerce.

"Whatever you may lose in shipping will return to you in the development of the hinterland," he said, in stating the arguments of the Western shippers. "The farmers of the Middle West are not content to rest on the mercy of the Erie Canal and rail rate for grain per ton mile is seven times the water rate. The cost of transporting grain from Buffalo to New York is greater than that of the water haul from Duluth to Liverpool."

He said that the value added to the grain by the construction of the waterway would pay for the project within ten years, and that its entire construction cost would be realized in fifty years by an electrical development scheme, which is an adjunct of the waterway.

NOT DISAPPOINTED WITH CALIFORNIA

Mr. W. H. Barry Likes Los Angeles and its People, He Writes.

In a letter to the Examiner, Mr. W. H. Barry, of Los Angeles, and formerly of Peterboro, denies the statement made about him by a speaker at the recent fire brigade banquet in Lakefield to the effect that he was disappointed with California, and had made up his mind to return. On the contrary, Mr. Barry speaks in the highest terms of the conditions in Los Angeles, and says that he does not know of a better place in which to live. He is, of course, looking forward to visiting Peterboro and renewing the many pleasant acquaintances he made here, but has no intention of leaving Los Angeles permanently. The people there, he says, are too busy and contented to meddle in other folks' affairs, and every one of them is an enthusiastic booster for Los Angeles. The credit for this spirit he ascribes to the Chamber of Commerce, which is a live, aggressive organization.

Mr. Barry says that anyone willing to stick to one line is sure of success. The only failures are those who, lured by the prospect of big returns, drift from one thing to another and eventually fail.

DELORA NEWS OF INTEREST.

DELORA, Feb. 8. — The Junior Women's Institute gave a very enjoyable dance in the hall on Tuesday evening. Good music was furnished by the Marmora Orchestra, and the dancing was continued until 3 a. m. Several novelty dances were introduced and the prize for the Balloon dance went to Miss C. Burns and Mr. I. Meighan, and for the cracker dance to Miss K. Ceoffrey and Mr. W. Buskard. The proceeds which amounted to $65, will be used for welfare work in the community.

The ladies of the Women's Institute met at the Company House on Wednesday evening and packed a box of clothing which will be sent to the Children's Shelter at Belleville.

Mr. W. Regan left on Wednesday for New York to attend the wedding of his sister, Marion to Mr. Timonee of New York.

Mr. W. Terrion, of Grand Seminary, Montreal, is spending a holiday at his home here.

THIEVES ENTER CHURCHES.

THREE RIVERS, Quebec, February 8 (Canadian Press). — Thieves who are thought to have robbed the Church of St. Pierre De Shawinigan some time ago of relics and poor boxes, entered the church of Almaville, a small parsh near here, last night, and finding nothing to steal, soiled the tabernacle and other sacred objects, with cigarette butts.

DRESSMAKING

WANTED— DRESS-MAKING, CHILdren's clothes and plain sewing at reasonable rates. Apply 296 Prince street. 3d-35-584.

SITUATIONS WANTED

YOUNG LADY REQUIRES POSITION as stenographer or general office clerk. Four years' experience. Apply Examiner for address and telephone number. 3d-33-556.

ONLY ONLY

JOPLING'S NORTH STORE

461 GEORGE STREET

"Best by Test" Meats

When a business shows consistent growth like JOPLING'S, it is due to customers getting the Best of Quality plus Price. Then our Cash and Delivery System is both a saving and convenience highly appreciated more and more every day.

LOOK HERE!

BUTTER, Choice Dairy, 40c lb.
LARD, H.A. Brand - 18c lb.

CHOICE BEEF		LAMB	
Meaty Oven Roast	12c	Leg Young Lamb	28c
Meaty Pot Roast	10c to 12c	Loin Young Lamb	25c
Boneless Rump Roast	18c	Shoulder Chops	20c
Chunky Round Steak Roast (No Bone)	18c	Loin Chops	25c
Prime Ribs (Rolled)	20c	**PORK**	
Plate Rib Rolled Roast	12c	Lean Trimmed Shoulder Roasts, from 5 to 8 lb.	15c
Round Steak	18c	Lean Trimmed Top Shoulder Roasts	18c
Thick Porterhouse Steak	25c	Lean Streaky, Piece or Sliced	18c
Teabone Steak	20c	Sausage	15c
Sirloin Steak	20c	Bacon, Davies' Mill-cured, Half or Whole	28c
Hamburg Steak	2lb. for 25c		

Young Lamb Shoulder, 18c lb.

ABOVE ARE CASH AND DELIVERY PRICES.

Phone 275 Prompt Attention To Phone Orders Phone 275

ENGLAND HAS A SCIENTIST FOR PRIME MINISTER

Premier Ramsay MacDonald, Lord Haldane and Other Distinguished Guests Attended a Science Meeting.

LONDON, Feb. 8. — (British United Press). — "Fancy having a Prime Minister of England who is actually interested in science," exclaimed George Bernard Shaw, following a lecture at the India House by Sir J. Chandra Bose on "Plant Life."

Premier Ramsay MacDonald, Lord Haldane and other distinguished guests attended.

"Why, it is simply staggering. It never happened before," Shaw commented.

Ramsay MacDonald grinned broadly and made a little speech of thanks to the lecturer, saying: "I have keen recollection of some of Dr. Bose's lectures which I heard in Calcutta. I remember one in which he proved he could make an iron bar drunk."

"I suppose the science of that experiment is perfectly sound, but I've always questioned its morality."

JOHN BROWNLEE GETS A FIFTY YEAR JEWEL

He is the Fourth Man in This Lodge to Receive a Fifty Year Jewel.

A very pleasant meeting was held last night in Peterborough Lodge No. 111, I.O.O.F., when the presentation of a 50 years jewel and a gold-headed cane was made to Bro. John Brownlee. A large gathering of lodge members and visiting brothers heard Bro. Brownlee make a happy reply, and listened with great interest when he related some old-time episodes of the lodge of years long ago.

This ies the fourth 50 years jewel given by Peterborough Lodge to veterans, other members who have received the jewel being Bros. W. J. Green, A. J. Johnston and D. H. Moore. Bro. Andrew McFarlane will arrive in July.

After the degree team had conferred the initiatory degree on four members, adjournment was made to the dining hall, where a banquet was held, the repast being prepared and served by the Daughters of Rebekah, Golden Link Lodge No. 8. Bro. T. C. Elliott, P.G., presided and carried out the duties of chairman in an able manner. Short speeches were made by Bro. W. Madill and Bro. McFarlane, P.G. The main speaker of the evening, Bro. G. N. Gordon, explained to the gathering the make-up of the new British Parliament, dwelling on the merits of the new ministers. This address was not only well given, but most instructive.

Songs were given by Bros. D. Fantham, Hendry and Smith, all of which were encored, adding much to the enjoyment of the evening. Mr. M. Chenhall, accompanist.

District Deputy Grand Master Bro. R. R. Ford, also Guardian of the Grand Lodge of Ontario, Bro. H. Turner were among those present.

The meeting dispersed after the singing of God Save the King.

NATURAL RESOURCES DISPUTE.

OTTAWA, Feb. 8. (Special.) — The Federal government will go no further in settling the natural resources dispute with the Western Provinces.

AMEND MILITIA ACT.

OTTAWA, Feb. 8. (Special.)—The government may amend the Militia Act to restrict the calling out of the militia in labor disputes; and also to make deportation a less summary process.

SLEEPING CAR SERVICE BETWEEN LINDSAY, PETERBORO AND MONTREAL.

Canadian National Railways operate through sleeping car service between Lindsay, Peterboro and Montreal, leaving Lindsay 8.12 p.m. daily except Sunday, Peterboro 9.10 p.m., Port Hope 10.36 p.m., arriving Montreal 7.00 a.m., daily except Monday. Westbound sleeper leaves Montreal 11.00 p.m. daily except Saturday, arriving Belleville 4.32 a.m. daily except Sunday, Peterboro 8.00 a.m., Lindsay 9.15 a.m.

Tickets, reservations, etc., from Mr. J. B. Doran, City Passenger Agent, 'Phone 259; or A. McNab, Depot Agent, 'Phone 136.

THE COVERED WAGON
AT THE GRAND
To-night.

HILLMAN COAL CO.

Best Grade Anthracite, in Egg, Stove and Nut sizes, now on hand at—

$16.25

Also for Immediate Delivery: Hillman Smokeless Domestic Egg, Stove and Nut Coal and Domestic Coke, Nut size for ranges $13.75

E. COONEY, Agent

Office: 239 Charlotte Street. Phone 360. tf

LUMBER CAMPS STRIKE.

VICTORIA, Feb. 8.—(Canadian Press).—That the I. W. W. movement is behind the strike in the lumber camps in the Cranbrook district of British Columbia and that the fight inaugurated by the loggers for better working conditions and higher wages is likely to be a long drawn-out one, is the opinion of J. D. McNiven, Deputy Minister of Labor, who returned to the city yesterday, following a two weeks' investigation of trouble in the strike area.

NOTICE TO CREDITORS

IN THE SURROGATE COURT OF THE COUNTY OF PETERBOROUGH IN THE MATTER OF THE ESTATE of SOPHIA ROSZEL, late of the City of Peterborough, in the County of Peterborough, Widow, Deceased.

NOTICE IS HEREBY GIVEN pursuant to R.S.O. 1914, Chapter 121, Section 56, that all creditors and others having claims against the estate of the said Sophia Roszel, Deceased, who died on or about the 14th day of December, A.D. 1923, are required to deliver or send by post prepaid on or before the 15th day of February, 1924, to the undersigned solicitor for John Melville Roszel and John Crane, the Executors of the said Estate, their names and addresses and full descriptions and particulars in writing of their claims and statement of their accounts and the nature of the securities (if any) held by them duly verified by Statutory Declaration.

AND TAKE NOTICE that after the said 15th day of February, 1924, the executors will proceed to distribute the assets of the estate among the parties entitled thereto having regard only to the claims of which they shall then have had notice and the said Executors will not be liable for the said assets or any part thereof to any person or persons of whose claims notice shall not have been received by them at the time of such distribution.

J. F. STRICKLAND,
375 Water Street,
Peterborough, Ontario
Solicitors for Executors.

DATED this 22nd day of January, A. D. 1924. 3d-23-31-f-332

RAILWAY TIME TABLES

CANADIAN NATIONAL RAILWAY.
All Trains Daily Except Sunday.
Corrected to date.)

No. 91—7.10 a.m., for Lindsay and Toronto.
No. 96—8.10 a.m., for Port Hope and Toronto.
No. 93—8.20 a.m., for Lindsay, Blackwater, Junction, Orillia, Midland, North Bay and Toronto.
No. 98—8.25 a.m., for Hastings, Campbellford, Belleville and points on the main line east.
No. 369—8.30 a.m., for Lakefield.
No. 92—12.02 p.m., for Lindsay, Port Hope, Toronto, Buffalo, making connections with the International Limited for London, Detroit, Chicago and Ottawa.
No. 100—12.15 p.m., for Hastings, Campbellford, Belleville and Ottawa.
No. 371—12.25 p.m., for Lakefield.
No. 95—5.34 p.m., for Lindsay, Orillia, Midland, North Bay and Toronto.
No. 99—8.19 p.m., for Lindsay.
No. 94—9.10 p.m., for Port Hope, Montreal and Boston. Carries sleeper for Montreal.

CANADIAN PACIFIC RAILWAY.
(Corrected to date.)

GOING EAST—
11.59 a.m.—Norwood, Havelock, Bonarlaw, Tweed, Perth, Smith's Falls, Kingston, Ottawa, Montreal and intermediate points daily, On Sunday this train proceed east only as far as Havelock.
8.20 p.m.—Indian River, Norwood, Havelock, Daily except Sunday.
12.03 a.m.—Havelock, Tweed, Kingston, Perth, Smith's Falls, Montreal, St. John, Boston and New York. Daily except Saturday.
1.55 a.m.—Havelock, Tweed, Kingston, Perth, Smith's Falls, Ottawa.

GOING WEST—
6.16 a.m.—Myrtle, Toronto, Guelph, Goderich Hamilton, Galt, Woodstock, St. Thomas, London, Chatham, Detroit, Chicago and New York. Daily.
6.01 a.m.—Toronto (Yonge Street), Hamilton, Owen Sound, Teeswater and intermediate points. Daily except Sunday.
7.35 a.m.—Toronto, Hamilton, Brantford, Buffalo, Rochester, Boston, New York, Galt, Woodstock, London, Chatham, Detroit and intermediate points between Peterboro and Toronto. Daily except Sunday.
9.35 a.m.—Bethany, Lindsay, Orillia, Port McNicol and intermediate points. Daily except Sunday.
2.50 p.m.—Toronto, Hamilton, Brantford, Buffalo, New York, Galt, Woodstock, London, Windsor, Detroit, Chicago and intermediate points between Peterboro and Toronto. Daily.
6.50 p.m.—Lindsay, Toronto and intermediate points. Daily except Sunday.

For Sale or Exchange

100 ACRES OF GOOD FARM LAND, 60 acres working, balance pasture and wood, well fenced; very comfortable brick house with furnace; good frame barn and other outbuildings; 3 miles from Peterboro; owner would exchange for a property in Peterboro. Price $8000

SPLENDID BUILDING LOT on Homewood avenue; 64x100 ft; price $1300. Owner would exchange as part payment on a house.

GOOD DOUBLE HOUSE, brick, and modern; large lot; situated in the north end; owner would exchange for a single house convenient to C.G.E. Price $6000

For inspection and particulars apply—

J. T. O'Connell & Co.
136 HUNTER STREET, W.
Phones: Office 376, Residence 1259.

FOR SALE

Brick 7-Rooms, water, lights; would take House, Central, around 4,000. What have you to deal? $2,500

Brick Cottage, 5 Rooms, lights, water, and gas; lot 50 x 160; South $2,000

Brick House 7 Rooms, all modern, large lot, West side $4,600

Brick House, 7 Rooms; all modern; garage, North $4,000

18 Acres, close to City, good buildings; will take City Property.

100 Acres, close to City; all workable; good buildings; will take City Property.

M. STOREY
190 Charlotte street. Phone 1623J

Satisfaction

The satisfaction that one derives from a well heated home is second only to the satisfaction that our customers obtain from the service we render.

Hicks' coal x Hicks' Service = Public Satisfaction.

The following Coals are on hand:

Buckwheat, Ton	$9.75
Pea, Ton	$14.00
Nut, Ton	$16.50
Stove, Ton	$16.50

All D. L. & W. Standard Anthracite.

Robert Hicks & Co. Limited
266 Charlotte Street
Phones 47-48

CHINA PAINTING
Mrs. Langley McCarthy
Teacher Biscoffs' New and Beautiful Work in CHINA PAINTING

COAL! COAL! !

All sizes in stock. Try our Connell Anthracite Coal. You will like it. We have a limited quantity of our Famous LARGE PEA COAL which we are selling at $13.50 per ton. Order now.

A. LOW & CO.
264 Simcoe Street.
'Phone 697. N. and Hol. 1627.

Telephone 790 When You Want Your
PIANO OR ORGAN TUNED
Player Pianos A Specialty.
All Work Guaranteed.
W. H. CUNNINGHAM,
560 Weller Street

SHORTER AND SHORTER.

For both day and evening dress, skirts are considerably shorter and there is a tendency in blouses and basques toward fitted effects.

DAVIS-THOMPSON COMPANY, LIMITED
Insurance and General Agency
433 GEORGE ST. PHONE 40

4% INTEREST, compounded Half-Yearly, Paid on Deposits

One Dollar opens an account. Special facilities afforded Depositors for the convenient transaction of their business, and accounts are subject to cheque withdrawal.

For Sums of $100 and upwards this Company's Debentures are issued in terms of one to five years.

Bearing INTEREST Half-Yearly at - - - 5%

435-437 George Street
PETERBOROUGH

CAMPBELLFORD SCHOOL IS A CREDIT TO TOWN

References Made to New Institution at Commencement Exercises Last Evening-- Certificates Issued.

By Staff Reporter.)

CAMPBELLFORD, February 8.—Campbellford's academic cupboard has been purged of the skeleton that has found haven there for the past ten years or more. The spectre has been laid to rest, at least until it may rise again to torment a future generation. The new High School is an assured fact, something that less than a year ago was only a dim possibility and a spirit of satisfaction marked the proceedings at the annual commencement exercises last night. There were two references to the new institution last night by those who took part.

Mrs. W. H. Ashton congratulated the citizens because now they will soon have a school building worthy of the students and teachers.

Dr. O. C. Watson, member of the Board of Education, who rarely indulges in sarcasm, took a parting fling at the High School Junta when he predicted greater success in secondary education when the new building, "situated in the sunken garden," is occupied.

Well Trained Students.

Principal Greig and his staff of assistants had worked with untiring energy to prepare the students for the annual event, and the result is their best possible reward. Parents and friends had an excellent opportunity of seeing for themselves the all-round training that the students of the Campbellford High School are receiving. They are not only proficient in every subject on the curriculum, as the examination records show, but are receiving instruction in the finer arts, in music, praceful folk dancing, rifle practice, and drill.

The Presentations.

Dr. O. C. Watson had the stage to himself when he appeared to present the diplomas to the graduates, as all of these have left for other fields.

Of the 18 who graduated last year, 10 are at the Normal School and 3 are taking a University course.

Helen Armstrong, who is at Queen's, has won a scholarship in Latin, valued at $170, and Dr. Watson remarked that her success in the higher institution was due in a large measure to the excellent training she had received in Campbellford. The following is a list of the graduates:

Helen Armstrong, Owen Brahaney, Helen Bygott, Paul Bailey, Eva Coveney, Margaret Dickson, Ethel Hall, Evelyn Hermiston, Richard Honey, T. B. Horkins, Exa Inkster, Marion Inkster, Hazel Mason, Lillian Melklejohn, Helen McKeown, Perry Sanders, Olive Stephens, and J. D. Thompson.

The I.O.D.E. Scholarships.

Mrs. W. H Ashton, last year regent of the Senior Chapter of the IO.D.E., presented the scholarships which that organization gives annually to the High School students. Mr. Ashton said that the I.O.D.E. stood for the unity of the Motherland and the colonies, and that the best influence to foster this spirit, was education. In a recent address Attorney General Nickle had stated that education was what was requirquired to cure the ills of the present generation.

"Perhaps," continued Mrs. Ashton, "Mr. Nickle knows just what is wrong with the present generation, but I confess that I do not. However, the prescription is all right."

The winner of the I.O.D.E. scholarships were: Roy Elmhurst, first in English; Everett Thomas, first in British History, and Cecil Longmuir, first in Mathematics.

Entrance Scholarships.

Mrs. A. (Dr.) Haig presented the entrance scholarships. Margery Ackerman, the bright little daughter of Mr. and Mrs. Charles Ackerman, took the highest stand of the entrance examinations last summer; Cherrie Turner was second, and Elsie Carter third. The latter is now living with her parents in Toronto.

A Favorite Wins.

Principal Charles Haig of the public school awards a medal to pupil in the Junior Fourth class, who makes the best record at the entrance examinations. Miss Mary Watson is teacher of this department, sent up ten candidates last year and every one was successful. The winner of Principal Haig's medal was Allison Moffatt, the 11 year old daughter of the former principal of the High School who now holds a similar position in Tweed. The success of Allison is especially noteworthy because her studies were interfered with by her waiting upon her sick mother, who has since passed away. She passed the entrance examination at Ottawa, while her mother was in the hospital, and the honor she won was especially pleasing to a large circle of friends.

Board of Education Scholarships.

D. W. Douglas, who up to Wednesday night had been for two terms chairman of the Board of Education, presented the Board's scholarship. The winners were: First Form, Alex Little 1, Bertha Hardy 2. Second Form, Edwin Grills 1, Douglas McComb 2. The value of the first prize is $15 and of the second $10.

Dr. Peake's Generosity.

Dr. Peake, a graduate of the Campbellford High school, who left here when he began the practice of his profession, gives a medal every year to the student taking the highest stand in the middle school. Roy Elmhirst was the winner last year, and the medal was presented by Trustee J. L. Hoover.

Field Day Cups.

Trustee George O'Sullivan presented the handsome silver cups won by competitors in the athletic events held on the field day last fall. Helen Black has won the senior girls' trophy three years in succession, and the cup is now her permanent possession. Helen McDonald won the junior girls' cup, Jack Cowell the senior boys' and Thornton Ibey the junior boys' cup. The latter was a distinguished winner, as he was first in every event in his class.

Certificates of Standing.

The certificates of standing in the upper and middle school were presented by J. A. Irwin and those to the lower school students by Major J. M. Bygott, who this year is vice-chairman of the Board of Education. Trustee J. M. Arnold, who was on the programme to present the middle school certificates, was unable to be present.

On behalf of the Board of Educatoin, Major Bygott thanked Fred Wigglesworth for the trouble he had taken in training the students in the chorus. Thanks was also due A. G. Watson & Co. for loaning the furniture used in the play.

Other Features.

The opening number on the programme was a well rendered soldiers' chorus by the students, who marched on and off the stage with military precision. They had been carefully trained by Fred Wigglesworth, who played the accompaniment. Later in the evening they rendered "We're a Band of Mariners" and "The Land of Hope and Glory."

The I B girls, wearing handsome white uniforms, embellished with the ace of diamonds, gave a well executed folk dance, for which they had been trained by Miss K. O'Shaughnessy, teacher of moderns. The pianist for this number was Cherrie Turner.

Another folk dance, "Sleigh Bells," was given by a number of girls in fantastic costumes, and so popular was this number that the audience insisted on a repetition. The dancers were trained by Miss E. Dafoe, teacher of classics, and Mr. Crosson acted as pianist.

Irene Davidson, Kathleen Bygott, Helen McDonald and Cherrie Turner rendered a quartette, "The Royal Queen."

Ten boys, with the true military spirit and looking like real soldiers in their handsome uniforms, and with their weaopns of warfare, gave a fine exhibition of rifle drill, so strenuous that it was a severe test of physical endurance.

The One Act Comedy

Everybody looked forward to the one act comedy "Tangles," which was the last number on the programme and the audience was treated to a fine exhibition of dramatic art that would have done credit to professionals. Six students took part the different characters being as follows: Jack Janeway, Gerald Bailey; Phil Tracy, Jack's college chum, Arthur Loucks; Bill Tracy, Phil's second cousin Jack Twigg; 'Enry Jenkins alias X.Y.Z., Bill Tracy's chum, Howard Fairman; Mrs. Jack Janeway, Jack's bride, Evelyn Reynolds; Elsie a maid in search of a husband and who advertises for one, Dorothy Ackerman

The play was rich with sparkling comedy and every member of the cast was perfect. Perraps Dorothy Ackerman had the most difficult role of all, as she was called on to really act a part but she was equal to the occasion. She was required to speak a cockney dialect and never once lost her feet amid the unfamiliar pronounciation ior forgot herself, when it came to ignoring an article or placing one where the rules of modern orthoepy say it should not be used. Howard Fairman and all the others were perfectly at home in their parts, each being ready to simulate surprise or indignation as occasion required.

The plot was interesting. One deception led to another, complication followed complication. The tangled web became more intricate as the story was unfolded. Bill Tracy, unacquainted with the Janeways, receives a telephone invitation to dinner from Mrs. Janeway, who gets the wrong number, and who mistakes him for his cousin Phil. In a spirit of adventure he accepts and arrives at the house on time.

Elsie, the maid in the Janeway home, has advertised for a husband under the name of "Bright Eyes," and has received an answer signed "X.Y.L." Bill Tracy arrives and Elsie mistakes him for her unknown suitor. Expecting that her mistress will spend the evening out, Elsie has prepared dinner for "X.Y.L." Mrs. Janeway returns home unexpectedly and orders dinner for herself, Jack and Phil Tracy. Elsie passes herself off as Jack's sister, and gets Bill Tracy help her wait on table, telling him that she is serving in the absence of the regular maid. When Jenkins arrives Mrs. Janeway mistakes him for Bill Tracy, and he jumps at the conclusion that she is 'Bright Eyes.' For Jack's sake Mrs. Janeway tolerates with remarkable grace the ill-manners and gross familiarity of Jenkins, whose very costume, including a flaring and flowing red tie, is an offence to good taste.

Bill Tracy acts the part of butler and recognizes Jenkins as his valet. When Jack and Phil arrive the one is indignant at finding Jenkins in his home, and Phil is surprised at seeing his cousin acting as waiter. Explanations follow, the tangle is straightened out, "Bright Eyes" and "X.Y.L. come into their own, and the ending is happy.

Miss K. Ferris, teacher of English, and Miss M. Smith, commercial teacher, trained the actors in this play, and had excellent material upon which to work. The instruction, too, showed excellent judgment in the allotment of the various parts.

"FEEL IT HEAL"
Mentholatum
COLDS · BURNS · BRUISES

Read the Want Ads.

CAMPBELLFORD I.O.D.E. HELD GOOD MEETING

Excellent Reports Presented By Officers—Officers Elected and Memorial Discussed.

OTHER ACTIVITIES.

CAMPBELLFORD, Feb. 8.—The tenth annual meeting of the I. O. D. E. was held on Wednesday afternoon in the Public Library, the Regent, Mrs. W. H. Ashton, presiding.

The secretary's annual report was read as follows:

"Another year of work has been left behind us; if successful, all credit to the ones who have made it so; if not, the best we can do is make good resolutions and stay with them. These are sometimes easily made, but much more easily broken. Such was the case last year, for, with a few new names on the roll, we have a smaller average by two this year. In all we held ten regular meetings with an average attendance of sixteen, and four executive meetings with an average attendance of eleven, the total membership for 1923 being fifty-seven.

"At the annual meeting a year ago we made note of the fact that a substantial memorial fund was in existence. In the last twelve months this fund has doubled itself, being now slightly over fourteen hundred dollars. This has been accomplished in various ways and by several contributions. The only thing staged for the memorial was the Flag Day held in September on the last day of Seymour Fair. But out of all monies realized, the Chapter tried to set aside some portion for the memorial, keeping only in the general fund what would meet its obligations.

"Since organization we have had the use of this library building in which to hold our meetings or entertain, which has been a financial gain to us. So as a slight recognition of this privilege we have from year to year contributed the sum of twenty-five dollars. Last year we followed the usual custom, and sent a cheque to the treasurer of the Library Board.

"At the April meeting a committee was appointed to meet Mr. Greig, Principal of the High School, in reference to the re-arrangement of the High School scholarships. The committee met, and after much discussion and suggestion, the matter was left with Mr. Greig to talk over with his staff. As a result, the scholarships for 1923 are to begin in English, British history and mathematics.

"During the month of April, in the absence of the First Vice-Regent, Mrs. Archer, the Chapter decided to present her with a primary life membership, as a token of esteem and appreciation of her years of untiring service. This was done at the May meeting.

"In May, on behalf of the 'Twelve O'clock Club,' Dr. Murphy, president of the club, wrote the Chapter, suggesting that a community hall would be a fitting memorial to the fallen heroes of the Great War, and accompanying the suggestion was a cheque for fifty dollars.

"The Girls' Cricket Club sent a donation, as did also the Bemersyde Chapter, to the memorial fund. In June the Men's Club of Christ Church also sent a contribution of one hundred dollars for the same fund. To all of these organizations we tender our thanks.

Chautauquas Unwelcome.

"From year to year we have been bothered with some person, or persons, asking the Chapter's co-operation for either a summer or winter Chautauqua. So to deal with the matter once and for all, at the call of the Regent, an executive meeting was held, when it was decided that at no time would we entertain the proposition of a Chautauqua promoter.

"During the first week in December a very successful bazaar was held in the Public Library, part of the funds being turned into the memorial account.

"Your executive was often discouraged, but in spite of this the year just closed has been very successful.

"A contribution was sent to the Children's Shelter at Port Hope.

"A donation was given to Miss H. Campbell, who spent a couple of hours every Saturday morning for several months, reading to the small children gathered in the Library."

We had Decoration Day on the morning of 24th May, when each soldier's grave was decorated with a flag, and also the graves of the departed members.

Treasurer's Report.

The treasurer, Mrs. H. Townsend, gave the report for the past year as follows:

Receipts—

Cash on hand, 1922, $147.61; members' fees, $57.00; sale of sox, $8.50; St. Patrick's tea, $21.45; social teas, $4.20; proceeds of bazaar, $264.11; donations for memorial pin, $1.25; interest, $3.68; total, $507.80.

Expenditures.

C. W. Palisier, $6.00; secretary and treasurer, $3.00; Echoes, $25.29; donation Euchre Club, $34.00; donation Miss Campbell, $10.00; J. A. Burke, $4.80; Mrs. Neil, $5.00; bazaar expenses, $13.73; Provincial fees, $7.00; Miss Edward, $39.90; Rev. Mr. Daly, Children's Aid, $25.00; Mr. Prior, $6.00; entrance scholarships, $30.00; High School scholarships, $30.00; transferred to Memorial Fund $86.00; balance on hand, $57.08.

Memorial Fund Report.

Receipts.

Cash on hand, 1922, $706.95; donation from Memersyde, $100.00; donation from minstrels, $100.00; Tag Day receipts, $251.30; donation Girls' Cricket Club, $4.00; money transferred general account, $186.00; bank interest, $28.59; donation 12 O'clock, $50.00; total, $1,426.84.

Expenditures.

Tag Day expenses, $9.70; cash balance, $1,417.14.

A hearty vote of thanks was tendered to Mrs. Haig, secretary, and Mrs. Townsend, treasurer, for their splendid reports.

Officers Elected.

The following officers were elected for 1924:

Honorary Regents, Mrs. E. J. Free, Mrs. Robertson, and Mrs. Dawson.

Regent, Mrs. W. H. Ashton.

1st Vice-Regent, Mrs. J. P. Archer.

2nd Vice-Regent, Mrs. R. Weston.

Cor. secretary, Mrs. A. Haig.

Rec. Secretary, Mrs. H. Lowrey.

Educational secretary, Miss Robertson.

Echoes secretary, Mrs. Stewart.

Treasurer, Mrs. H. Townsend.

Ten councillors were appointed to be on the executive: Mrs. Hume, Mrs. Dickson, Mrs. Hammond, Mrs. Jenkins, Mrs. William Smith, Mrs. Meyers, Mrs. Allan, Mrs. F. Linton, Mrs. Greig, and Mrs. Douglas.

ORLAND HOVEL AGAIN IN USE

Mr. and Mrs. Ash Return to Scene or Recent Disclosure.

ORLAND, Feb. 8. — Mike Ash and Mrs. Mary O'Brien, or Mr. and Mrs. Ash as they prefer to be known since their marriage in Campbellford last November, have returned to this place after a short sojourn in Corbeyville, and are again living in the now notorious hovel by the roadside on the outskirts of the village. Probably neither of them knew that the legal machinery of the province had been set in motion to clean up the neighborhood.

Crown Attorney Kerr of Cobourg, has had the case before the provincial police and officers from that department are expected here daily to make a thorough investigation.

PRINCE OF WALES FELL FROM HORSE

Suffered a Broken Collar Bone, Doctors Report

LONDON, Feb. 8.—(British United Press.)—The Prince of Wales suffered a broken collar bone when he fell from his horse at the Billington steeplechase to-day.

His doctor said it was a simple fracture, and that the Prince would probably be able to ride again in a few weeks.

The Prince was practicing for a race at the end of this month and tumbled at a fence.

At first it was believed he had only a minor injury to his shoulder and he was taken to a local physician, then motored to his hotel with his arm in a sling.

A later examination, however, revealed the fractured collar bone.

At York House, the London residence of the Prince, it was announced he was returning immediately to the capital.

BY-LAW GOVERNS BUILDING PLANS

Campbellford Committee Will Not Sanction Breach of By-law.

CAMPBELLFORD, Feb. 8. — Mayor Meyers, Deputy Reeve Dorie, and Councillor Johnston, the special committee appointed to consider the request of W. G. Fraser for permission to erect a garage on Tice street met in the Mayor's office, Building Inspector Mitchell having been called in for consultation. It was decided that nothing could be done unless Mr. Fraser revises his plans and puts up a building to conform to the fire limits bylaw. This bylaw provides that when a building of corrugated iron is put up within the fire limits the walls must be at least one-eighth of an inch thick and no such corrugated iron is manufactured to-day. Much as the members of the committee would like to encourage building operations it was felt that so long as the by-law stands in its present form it is only right to enforce its provision and to uphold the building inspector who is charged with its enforcement.

News Notes

Arrangements are well under way for the bonspiel to be held on Tuesday and Wednesday of next week and the personnel of the local rinks that will take part will be announced to-morrow.

The annual meeting of the Farmers' club for the election of officers and the transaction of other business has been postponed, on account of the condition of the roads, until Saturday afternoon at 2 o'clock.

Manager C. H. Davidson and his promising team of lady hockeyists, left for Lakefield this morning where they will play a league game to-night.

Hastings and Campebllford will meet in Covert's rink to-night for the first game in the second half of the Trent Valley Hockey League The Campbellford team has been strengthened by two new players and the members claim that prospects are bright for victory.

Frank Menzies, clerk in the hardware store of . S. Tait and Son, has won the first prize for the best dressed window, the prize being offered by The Hardware and Metal Journal for competition in town of 5,000 population or less. Mr. Menzie whose work in this particular line never fails to attract the admiration of the public, has won their prize on three former occasions.

RADIO PROGRAMS

FRIDAY, FEBRUARY 8.

WEAF, NEW YORK—492.

7.20-10.45 p.m.—Sport talk; Winifred T. Barr, piano; Mrs. Avilda Wilson, soprano; Frank Brantley, baritone; battery instruction talk, by George C. Furness; "The Happiness Boys"; weekly news digest, by H. V. Kaltenborn; dance orchestra; Ethel B. McKay, soprano.

10.45-11.45 p.m.—Demonstration of international and transcontinental telephony, conducted by General J. J. Carty, before the Bond Club in the Congress Hotel, Chicago; speeches and music from San Francisco, Havana and points between.

WJZ, NEW YORK—455.

7.00 p.m.—Bedtime stories.
7.30 p.m.—Talk by Burr McIntosh.
7.50 p.m.—Vocal recital.
8.05 p.m.—Current topics.
8.20 p.m.—Mme. Soder-Hueck, soprano.
8.45 p.m.—Talk by O. K. Davies.
9.00 p.m.—Lucia Avelia, violin; Lucrezia Avelia, piano.
9.30 p.m.—"Home Building" by William H. Beers.
9.45 p.m.—Jascha Gurewich, saxaphone.
9.55 p.m.—Time signals; weathre forecast.
10.00 p.m.—Jascha Gurewich, saxaphone.
10.30 p.m.—Specht's Orchestra.

WOO, PHILADELPHIA—509.

7.30 p.m.—Orchestra concert.
8.00 p.m.—Musical program.
8.30 p.m.—Rapee Orchestra.
9.15 p.m.—"Making an Investment in Good Health," by Dr. Wilmer Krusen.
9.30 p.m.—Organ recital.
9.55 p.m.—Time signals; weather reports.
10.03 p.m.—Kentuck Kernels Orchestra.

WIP, PHILADELPHIA—509.

7.00-7.30 p.m.—Uncle Wip's bedtime stories; roll-call.

WDAR, PHILADELPHIA—395.

7.30 p.m.—Dream Daddy.
7.50 p.m.—Book review.
8.00 p.m.—Musical program; playlet.
10.10 p.m.—Lanin's Dance Orchestra; songs.

WGY, SCHENECTADY—380.

6.30 p.m.—Children's program.
7.35 p.m.—Health talk.
7.45 p.m. — Orchestra; address, "Scouting," by C. A. Gammons, "The Boy Scout Oath."
10.30 p.m.—Ernest Burleigh, cello; Mollie Stockard, soprano; Peter Schmidt, clarinet; Edward Rice, violin; Leo Klirven, lola; orchestra.

WRC, WASHINGTON—469.

7.45 p.m.—Bible Talk by Homer J. Councillor.
8.00 p.m.—Juanita Froelich, soprano.
8.15 p.m.—Edwin Moore, piano.
8.30 p.m.—Helen Clark, soprano.
8.45 p.m.—Henri Sokoloff, violin.
9.00 p.m.—Talk on the Marine Corps.
9.15 p.m.—United States Marine Band Orchestra.
9.55 p.m.—Time signals, weather reports.
10.00 p.m.—United States Marine Band Orchestra.
10.30 p.m.—Meyer Davis Trio.

NAA, ARLINGTON, VA.—435.

10.05-10.20 p.m.—Weather reports.

WGR, BUFFALO—319.

6.30 p.m.—Vincent Lopez Orchestra.
7.30 p.m.—The day's news.
8.00 p.m.—Banquet, University of Buffalo Law Class of 1910.
9.00 p.m.—Vocal and instrumental solos.
11.00 p.m.—Vincent Lopez Orchestra.

KDKA, PITTSBURGH—326.

6.15 p.m.—Organ recital by Lucille Hale.
7.15 p.m.—Boy Scout meeting.
7.45 p.m.—Children's period.
8.00 p.m.—Market reports.
8.15 p.m.—Sunday school lesson, presented by Dr. R. L. Lanning.
8.30 p.m.—Medical program.
9.55 p.m.—Time signals; weather reports.

KYW, CHICAGO—536.

7.50 p.m.—Bedtime story.
8.00-8.30 p.m.—Doerr's Orchestra; De Babary's Orchestra.
11.00 p.m.-3.00 a.m.—Midnight concert; orchestra and songs; news every half hour, night and day.

WDAP, CHICAGO—360.

8.00-8.30 p.m.—Dance orchestra.
11.00 p.m.-1.30 a.m.—Orchestra.

WJAZ, CHICAGO—360.

11.00 p.m.-3.00 a.m.—Oriole Orchestra; vocal and instrumental solos.

WMAQ, CHICAGO—448.

8.30 p.m.—Music memory concert.
9.30 p.m.—Dance orchestra.

WCBD, ZION, ILL.—34.

9.00 p.m.—Mixed quartet; readings; vocal and instrumental solos.

WOC, DAVENPORT, IOWA—484

6.45 p.m.—Chimes concert.
7.30 p.m.—Sandman's visit.
7.50 p.m.—Weather forecast; sport news.
8.20 p.m.—Sunday school lesson.
9.00-10.00 p.m.—Rock Island Railway, Orchestra.

WLAG, MINNEAPOLIS—417.

8.30 p.m.—Lecture.
10.15 p.m.—Weather report; business message.
10.30 p.m.—Concert program.

WMC, MEMPHIS—500.

9.30 p.m.—Concert.
12.00 p.m.—Midnight frolic.

Made in your own city by Peterborough workmen

For the exacting housewife who demands something extra good for baking cakes and fine pastry, there is no better flour than

SAXON

Pastry Flour

The finest milled

Try SAXON Pastry Flour now. For a short time, we are making a special premium offer to each purchaser.

Order from your Grocer or our Special Representative. If you have any trouble in getting it, 'phone our Flour Sales Department, 'Phone No. 700.

The Quaker Oats Company
Peterborough.

IRISH NAMES RILE THE PEOPLE OF COUNTY DOWN

DUBLIN,, Feb. 8.—While the Free State government is making the teaching of the Irish language compulsory in the schools, and using it on an equality with English in all public proceedings and documents, the government of North East Ulster has instituted a prosecution against a farmer in County Down for having a name in Irish on his cart.

McNabb's Continue Apparel Sale

With an Added Volume for Saturday

We wish we could describe the great enthusiasm with which this Sale has been received. To give details is impossible, but we are sure you will grasp the full import of the occasion when we assure you that never before have we distributed such fashionable merchandise at such low prices.

The Average Former Selling, $37.50

Finest Wool Velour Coats, French beaver collar and cuffs, lined and interlined throughout. Three only. On Sale at **$23.50**

The Average Former Selling, $39.50

Suedine and Bolivia Fur Trimmed Coats. Extraordinary value! On Sale at **$24.50**

The Average Former Selling, $52.50

Three only Suedine and Bolivia Coats, opossum fur trimmed, satin lined and warmly interlined. On Sale at **$32.50**

The Average Former Selling, $72.50

Two only Marvellas, Kit fox and black Isabella fox collars. On Sale at **$43.90**

Dresses

$19.75 buys a smart Afternoon Dress in Canton crepe, georgette crepe, taffeta or crepe meteor. Colors of cigarette, orchid, sand, navy, brown or black. At **$19.75**

Twill Dresses
GREATLY REDUCED

Smart Street Dresses in Poiret twill, charmeen, French wool crepe and tricotine. Neatly trimmed with braid, embroidery, panels, tiers or pleats. At **$24.50**

Merchandise of Excellence at Popular Prices

SPORT JAQUETTE

One only, Black Britonia Cloth. Very attractively braided. Satin lined and warmly interlined, for outdoor sports wear.

Very special at—

$25.00

We have received a shipment of new Spring Coats, Suits and Dresses, each a fashion masterpiece of definite charm.

Displayed On Our Second Floor.

The J. A. McNabb Co. Limited

Eastern Ontario Chain of Ladies' and Misses' Ready-To-Wear Stores

PETERBORO - BELLEVILLE - KINGSTON - BROCKVILLE

ODDMENTS IN SKIRTS

Homespun and flannel. Colors of rose and orange.

$3.95

The Evening Examiner

PHONES—Editorial 1601. Business Office, 1606. Private Branch Exchange to all Departments.

The Examiner is a member of the Audit Bureau of Circulation.

The Daily Examiner, published every lawful evening, by The Peterborough Examiner, Limited. Office, 419 George street. $6.00 per year, delivered in city; out-of-town subscribers, by mail, $4.80 a year.

The Weekly Examiner, published every Thursday. Subscription price $1.50 a year.

U. S. REPRESENTATIVES.

Special U. S. Representatives—W. H. Stockwell, 629 People's Gas Building, Chicago, Ill.

New York—Chas. F. Miller, 225 Fifth Avenue.

Advertising Rates on application.

R. M. GLOVER, Managing Director.

FRIDAY, FEBRUARY 8, 1924.

A BENEFIT TO THE NORTH.

The appointment of a Legislature secretary for Northern Ontario, as indicated in the Speech from the Throne on Wednesday, is a step that will be appreciated by the people of that section of the Province if the appointment goes to a man who has the necessary qualifications for the position.

It is expected that the secretary for Northern Ontario will act as a connecting link between the Government and the citizens of the North, saving the latter much time and trouble in trooping down to Toronto, as they have had so often to do in the past, when they had grievances to be adjusted or matters of importance to be taken up with the Government.

Many of such pilgrimages have been necessary in the past, and it is felt that with a representative of the Government easily available to the people of Northern Ontario who can hear their case and place it before the Government the result of the appointment will be a great benefit to the North.

It is an experiment that seems well worth while trying, and it may do a lot to bring about a better understanding between the older and newer parts of the Province.

RECOGNIZING THE U.F.O.

Hon. Manning Doherty, leader of the U.F.O. group in the Legislature declares that his party is determined to put up a strong fight for recognition under the Act which stipulates that a group with at least 15 members is entitled to be regarded as an opposition and to have its leader paid a salary.

Outside of party affiliations altogether there is a strong measure of public sympathy with the U.F.O. Party in this protest, and a feeling that as the remnant of the late Government and the second strongest group numerically in the House the Farmer members have every right to feel that they have been discriminated against by the Government.

In the election of the Speaker the Government recognized only the Liberals on the opposition side, an incident that showed no inclination on the part of the Premier to give the U.F.O. group the place that it claims and to which fair-minded people have considerable difficulty in deciding that it has no right.

Considering that in the last Legislature the Conservative and Liberal groups were both recognized as official opposition groups and the leader of each was paid a salary, there seems little justification for the Premier's persistent refusal to give the U.F.O. group the same consideration as he himself received.

THE SPEECH FROM THE THRONE.

The Speech from the Throne at the opening of the Ontario Legislature does not foreshadow much new legislation of major importance, although there is a list of measures of some moment and a number of amendments to existing acts.

Among the subjects touched upon were alterations in the courses of study in elementary schools, better school facilities in rural communities, the appointment of a House committee to study agricultural conditions, further progress in the co-operative marketing of farm products, more protection to the public on the highways, the encouragement of county and township road systems development, and the appointment of a Legislature secretary for Northern Ontario.

Acts to amend the Companies Act, the Workmen's Compensation Act, the Education Act, the Mining Act, and other existing measures are also forecast in the speech.

From the viewpoint of interest, the special feature was to the reference to the submission of a bill "to make provision to enable the Government to secure an expression of opinion from the people with reference to Provincial liquor legislation."

That, of course, will pave the way to a referendum on the Ontario Temperance Act when the Government considers that public opinion demands such a referendum.

The Premier has said that his administration will be able to tell when that time comes, and that there will be no necessity of petitions or deputations to convince the Government.

There are many who believe that Mr. Ferguson will not be long in concluding that the people of the Province want another chance to vote upon the Ontario Temperance Act.

WORLD COURT VS. LEAGUE.

Senator Hiram Johnston of California, one of the prospective candidates for the Republican presidential nomination next June, has put his party on record in a recent address as between its preference for a World Court or the League of Nations as an agency to preserve the peace of the civilized universal. It is apparent that this choice is based not on judgment, but on the shifting sand of political expediency. The Democrats, true to the teachings of ex-President Wilson, appear to stand for the league, a fact all sufficient to force their opponents to take an opposite attitude.

Perhaps there is no race on earth so given to tradition-worship as the Americans. George Washington's parting message when he retired from the presidency was a warning to the Americans to live to themselves and to keep out of all entangling alliances with foreign powers. That precept has been as revered for over a century as any article in the American Constitution.

But things were different in the days of Washington. The European countries of that time did not possess navies that could stand off from the shoreline of the United States out of range of the heaviest American guns and blow their most strongly fortified towns off the map. Recent experience should have taught the Americans that, in the interests of their own safety, they must take a hand in the attempt to preserve the peace among European nations. The Americans, through no fault of their own, were forced into the late war. In every future war or rumor of war in Europe the United States is certain to be a factor in the reckoning.

No one doubts the desire of the Americans for peace at home and abroad. Their record ever since they became a nation is all in their favor. It is only natural to conclude that the best means available and offering to preserve universal peace should receive their hearty support.

In theory the World Court would answer the purpose in view. It would be founded on the assumption that the findings of that court would be final, that if the court declared for peace then peace would prevail.

Unfortunately, history shows that nations are not always bound either by cast-iron treaties or by the decisions of arbitrators. Force is required to validate the edicts of an international court, just as it is necessary to give effect to the rulings of civil or criminal courts in every-day life. It may be seldom that such force is appealed to, but the fact that it exists, ready to be called into action, is sufficient.

The League of Nations approaches most nearly the courts that have proved so effective for the upholding of law and order in civilized countries. It has behind it the power necessary to enforce its decrees. A World Court would not have been sufficient to prevent a breach of the peace in 1914. A nation like Germany, mad for war, would not have been bound by arbitration.

And yet no one believes for a moment that the Germans would ever have fired a gun could they have foreseen that the entire civilized world, in defence of the common principles of humanity, would eventually rise up against them.

BRITISH LABOR PARTY'S TASK.

There is a reason for the philosophy with which the London Stock Exchange takes the advent of a Labor Ministry to power. There is always a danger in the Englishman's desire to "play cricket," as his unreciprocated chivalry to the Germans throughout the war conclusively demonstrated. The danger in this case, however, need not be a great one, because Premier MacDonald cannot go far. Anything spectacular in the extreme socialist way will bring him up with a round turn. He must pass his budget before the termination of the Government's fiscal year on March 31, now less than two months away. That is a business accomplished, for the most part, by the House of Commons in committee of the whole House. The House of Lords does not amend a money bill. The budget, therefore, will be eminently conservative, because it can be passed only by the consent of an overwhelming majority, of which only 145 Liberals of sorts out of 424 can be said to be even partially in sympathy with MacDonald's radical aims.

To throw out his opponents Mr. MacDonald's 191 members out of 615 were enormously effective, but his position is far weaker than that of Baldwin was. The philosophic English temperament decides, in effect, to let the Labor members have a taste of responsibility. Three or four of the Cabinet have held office before, and the largest unit in the party membership consists of men who have been salaried union labor leaders. There is a residuum with a potential ferment enough to wreck any party, which may give Mr. MacDonald far more trouble between now and the end of March than his Conservative opponents and his Liberal critics.

The extreme socialist does not trouble himself with any of the average Englisman's conceptions of "cricket," sportsmanship or fair play. His theory is to tear down any Government or established order, trusting, as the Bolsheviks did, to the fortuitous evolution of something better out of the ruins. It may be said to be almost an even bet that the inevitable general election will be precipitated by the extreme wing of MacDonald's own following rather than the routine process of a vote of no confidence passed by the House of Commons on the first attempt to institute a capital tax or like confiscatory measure.—Barron's.

"EFFICIENT MACHINE."

Now that the protection scheme of the Conservatives for dealing with unemployment and restoring prosperity to British industry has been rejected, the Government and people are turning their attention to alternative methods. The new Labour administration has made a good start, but what steps may be taken to meet the serious internal situation is a matter of speculation. The searchlight has been turned upon the currency policy which has been successful in driving down prices, and, if so, whether that has assisted towards a restoration of normal conditions, is a question engaging the attention of the economists. In a recent article Sir Leo Chiozza Money reviews the present position of the Mother Land, and comes to some optimistic conclusions regarding the economic outlook.

It is pointed out that before the war the United Kingdom numbered about 46 million souls, and that, in spite of the hundreds of thousands of lives lost in that struggle, the population has grown to 48 million. To support so large a number in so small an area means an intensified system of trading. "We have continually to work to win from overseas the wealth which nature has denied us," as Sir Leo puts it.

There are not within the country the commodities necessary for the sustenance of the people. The products of work have to be sent out in exchange for imports to sustain the people and supply the factories. It is estimated that the real national income (which, it is explained, is the "quantity of wealth available for consumption, as distinguished from its monetary value") has been reduced, as a consequence of the war, by about 15 or possibly 20 per cent. The national income when the war broke out was about £2,100,000,000, or approximately £45 per head. Low as that per capita revenue seems, it represented a great improvement over conditions earlier in the century. For last year the national income is placed at £1,800,000,000 or £37½ per head of the 48 million population.

What of the accumulated wealth, the "capital"? The nation is regarded as just as good a productive machine as before the war, probably a better one. Though dwellings and railways and mines have suffered depreciation, manufacturing plants have been improved. "Our manufacturing industry is at the present time much better equipped as a whole than it was in 1913. The land stands where it did, and many farmers improved their methods during the war. Altogether, the British working machine has improved."

The only thing lacking is the demand from abroad for the goods thus produced, or rather the ability to pay for those goods. As to this, the distinguished economist sees "no good reason to believe that we shall not win back, within a reasonable period, to the output and exports of 1913." In fact, it is stated that, notwithstanding the temporary loss of some of the biggest markets an export trade has already been secured comparable in quantity to that which was enjoyed before the war—Hamilton Spectator.

Col. J. A. Currie announces that he will on Friday move for an immediate referendum on the Ontario Temperance Act. He was elected on a "wet" ticket and has to make good.

Zam-Buk

Is Unequalled For

ECZEMA·ULCERS

CHILBLAINS·COLD SORES

CUTS·BURNS·SCALDS

RINGWORM·PILES

ABSCESSES·POISONED WOUNDS

WISE AND OTHER WISE

FAMOUS EDITOR SOLVES HARD PROBLEM

Lately our trousers have been bagging so at the knees we found taking them off at night becoming very difficult.

Three weeks ago we could remove them by imagining they were boots, and tugging accordingly.

Two weeks ago we were forced to start using a bootjack.

One week ago the bootjack broke.

Then, by nothing less than inspiration, we remembered a "home help" we wrote last summer. We put the trousers on backward.

After wearing the trousers backward three days the bag at the knees was gone. Now we plan to alternate, one day the trousers will be on right and the next day on backward.

If your trousers suffer from knee-bagging try this plan.

HOME HELPS

Letters from an old flame are fine for starting a fire.

EDITORIAL

A scientist is planning to send a rocket to the moon. This is aiming pretty high. Even if he fails, as seems likely, he will enjoy the fun of trying. So the moral is: Don't look at the ground unless you want to go in that direction.

ADVERTISING

The pipe named Gumshoe is still missing. After robbing a tobacco store late last night it escaped by tripping up three cops and suffocating all the firemen when they answered a general riot call. Liberal reward for the pipe, dead or alive.

DUMMER COUNCIL HELD A MEETING

Decided to Grant Relief to Needy Family—Routine Business.

The second meeting of the Municipal Council of Dummer was held in the town hall at Warsaw with the following members present: Reeve Jas. R. Hawthorne, Councillors John Drain, Ed. Hamblin, Hugh Kelly and Ernest Baptie.

The auditors, A. F. Choate and Ed. Hawthorne, presented their audit of the books and accounts of the Municipal Corporation to the Council, and on motion of Councillor Hamblin and Councillor Kelly, the Auditors' report was received and adopted.

On motion of Councillor Drain and Councillor Baptie, the following accounts were ordered paid: Municipal World, dog tags, statements, etc., $19.92; Registry Office, list of property transfers, $6.37; Mrs. George Drain and family, supplies, $4.15; A. F. Choate, account, $1.70; Ed. Hawthorne, as auditor, $10.00; A. F. Choate, as auditor, $10.00.

Applications for school attendance officer were read and on motion, Mr. Geo. Clements was appointed at a salary of $30.00 a year.

On motion of Councillor Kelly and Councillor Hamblin, it was resolved that the Council give $20.00 to the relief of Mrs. Lewis Drain's family, providing the Foley Estate contribute $40.00 for three months.

Mr. Ed. Payne laid a petition before the Council signed by a number of the ratepayers of the village of Warsaw, asking that a by-law prohibiting animals to run at large be passed. The Clerk was instructed to prepare and bring before the Council at the next meeting for the Councillors' consideration, a by-law to prohibit animals to run at large.

A by-law providing for the expenditure of $3,500.00 on the township roads in the year 1924, and a by-law to provide for the Reeve and Treasurer to borrow from the Union Bank such monies, as will be required from time to time till such time as the taxes are levied and collected, was prepared and passed.

The next meeting of Council will be on February 29.

MINERS WALK OUT.

CALGARY, Feb. 7.—Refusing to return to work until a district officer arrives from Calgary to settle the question, the entire staff of the Jewel Collieries Limited, at Wayne, have walked out because a tipple boss joined the union.

The mine employed about 100 men.

The $100,000 peace plan has been chosen, but the Secretary of War hasn't yet applied for a new job.—San Diego (Calif.) Union.

Neck muscles stiff and sore?

Apply Sloan's gently without rubbing. Fresh, new blood begins to circulate swiftly through the strained tissues. Stiff muscles relax, pain ceases. Soon stiffness and pain are gone. Get a bottle at your druggist today—35 cents.

Sloan's Liniment—*kills pain!*

CATTLE, GRAIN AND PRODUCE

Peterboro--Toronto--Montreal--Winnipeg

PETERBOROUGH MARKETS.

Fruit.

Bananas 40-60c doz.; Florida oranges 25-60c; California navel oranges, 25-70c; tangerine oranges, 40-60c; grape fruit, 2 to 6 for 25c; lemons, 30-40c doz.; apples, 40-95c peck; table apples, 50-60c doz.; delicious apples, 50c doz.; Spies, $6-$9 barrel; California grapes, 30-40c lb.; California pears, 60c doz.; pineapples, 40-50c each; dates, 13-20c lb.; Fard dates, 30c lb.; figs, 15-50c lb.; cranberries, 20-25c qt.

Vegetables.

Potatoes, 30-35c peck; sweet potatoes, 15c lb.; beets, 50c peck; carrots, 50c peck; turnips, 25c peck; parsnips, 50c peck; cooking onions, 3 lbs. 25c; Spanish onions, 3 lbs. 25c; green onions, 5c bunch; dried peas, 13c lb.; dried beans, 10c lb.; cabbage, 5-20c head; squash, 15-20c; leaf lettuce, 5c; head lettuce, 15-25c; cauliflower, 20-40c; tomatoes, Florida, 40c; hothouse, 59c lb.; endive, 10-20c; celery, 10-25c; parsley, 5c; watercress, 5c; Florida peppers, 10-15c each; new carrots, 15c bunch; imported green onions, 5-10c bunch; spinach, 25c lb.; mushrooms, $1.25 lb.; Lima beans, 2 lbs. 25c; new cabbage, 15c lb.; rhubarb, 15c.

Nuts—Walnuts 25-30c lb.; budded 40-50c lb.; Brazel nuts, 25-30c lb. chestnuts, 30-35c lb.; almonds 25c; shelled almonds, 40-80c lb.; cocoanuts, 10-15c each.

Dairy Products.

Butter, creamery, 44-50c lb.; dairy, 42-45c; baking, 35c; oleomargarine, 25c lb.; lard, 18-24c; shortening, 18-20c; cheese, 28-40c lb.

Eggs: (Government graded); fresh specials, 65c doz.; fresh extras, 60c doz.; fresh firsts, 55c doz.; fresh seconds, 53c doz.; storage firsts, 40c dozen

Honey: Comb, dark and light, 20-25c; pure clover, 65-73c; 5-lb pail; mixed, 49c; buckwheat, 10 lbs. 95c.

Fish.

Pink salmon, 20c lb.; red salmon, 20-25c; salmon trout, 24c lb. white fish, 20-22c; halibut, 35c; smelts, 15-35c pound; place, 2 pounds 25c; haddies, 18-20c; boneless, 25c; fillets, 25c; kippered herring, 20c; salt herring, 45-75c doz.; sea herring 10c lb.; fresh sea herring, 2lbs. 25c; boned cod, 20c lb.; oysters, $1.50-$1.75 qt.; shrimps, 40c pt.; fillet mackerel, 2 lbs. 35c; Italian bloaters, 5c each; ciscoes, 25c lb.

Meats.

—Retail—

Beef, 8-30c lb.; pork 15-35c; veal, 12-??c; spring lamb, 15-35c; mutton, 10-25c lb.; bacon, 29-40c; sausage 18-20c lb.; chicken, 28c lb.

—Wholesale—

Hogs—Thick, smooth, cut, $7.75 cwt.; select graded, $8.60; dressed, head on, $13; head off, $14.

Grain (Wholesale) and Flour (Retail).

Fall Marquis wheat, 85-95c bush.; oats, 44-55c; rye, 65-75c; barley, 60-65c; alsike, $4-$5.25; peas, $1-$1.25; bush; buckwheat, 75c; red clover, $5-$10 bush.; sweet clover, $4.50.

Flour, half bbl., $3.35-$4.25; pastry flour, 24-lb. bag, 75-90c.

Hay, Bran, Etc. (Wholesale).

Loose hay, $12-$13; baled hay, $16-$17; straw, $9-$12; bran, $28-$30 ton; shorts, $33 ton.

Hides and Wool (Wholesale).

Cow hides, 6c lb.; horse hides, $2-$2.50 each; calf skins, 10c; sheep and lamb skins, 75c-$1.25 each; shearlings, 20-25c each.

Wool, 20-27c lb.

TORONTO LIVESTOCK.

TORONTO, Feb. 7.—The exporters were buying a little stuff for next weeks shipments. Some stores were bought fro 6½ to 7¼ cents, and cows in one and twos at 4 1-4 to 5 cents. Six loads of Western stockers came in this week, and three were still on sale today. These weigh 950 lbs. each, and are held at 6 cents. On the price of butchers this is thought to be a little high. For heavy weight steers, $7.40 a cwt. was paid today, and some choice medium weight butchers sold at 7 and 7¼ cents.

With a larger run than usual for a Thursday, trading was not too satisfactory, and prices were somewhat easier, and most of the good calves did not sell over 12 cents, and good mediums were two cents a pound lower. Best calves are quoted at 14½ cents in Buffalo, and this will hold prices from declining here.

There were no really choice lambs on sale today, and a few sold at 14 cents for the ewes. Heavy lambs are draggy. Choice light sheeps are steady.

Hogs are quoted unchanged today at $7.50 a cwt. f.o.b., and this price will carry over the week end, but some of the packers are only bidding $7.25 a cwt. on next week's contract.

(Current Quotations)

Choice heavy ex. steers	$7.50	8.00
Good heavy steers	7.60	7.50
Baby beeves	7.50	8.50
Choice butchers' cattle	7.00	7.25
Good handyweight butchers	6.25	6.75
Medium butchers	5.50	6.00
Common light butchers	4.50	5.25
Choice short keeps	6.50	7.00
Fair to good stockers	5.25	5.50
Common to medium	4.50	5.00
Choice cows	5.00	5.50
Good cows	4.50	4.75
Medium cows	3.75	4.25
Canners and cutters	1.50	2.50
Choice butcher bulls	4.50	5.00
Good, fair bulls	4.00	4.25
Bolgona bulls	2.75	3.50
Choice milchers and springers	85.00	110.00
Medium milchers and springers	50.00	65.00
Common	30.00	45.00
Choice lambs, ewes	13.50	14.50
do bucks	12.00	13.00
Common	9.00	...
Good to choice sheep	7.50	...
Heavy sheep and bucks	5.00	6.00
Culls	3.00	3.50
Choice calves	12.50	13.00
Good medium calves	10.00	11.00
Common calves	7.00	8.00
Grasser calves	3.00	3.50
Hogs, f.o.b.	7.50	...
do fed and watered	8.00	...

STERLING RATES

MONTREAL, Feb. 7. — Sterling exchange rates were quoted here today:

Demand, 4.4488.

Cables, 4.4525.

CHICAGO GRAIN.

CHICAGO, Feb. 7. All deliveries of corn to-day reached the topmost prices yet this season, but profit taking sales led afterward to something of a set back. The market closed unsettled, 1-8 to ¼ and 3-8c net lower, May 81½ and 5-8 to 81 5-8c. Wheat, which even more than corn was affected by selling to realize profits, finished heavy, ½c to 1c down, May $1.11 1-2 to $1.11 5-8, and July $1.11 1-8 to $1.11¼. Oats closed 1-8 to 1-8 and 1-4c off, and provisions varying from 10c decline to 10c advance.

EGG MARKETS.

OTTAWA, Feb. 7. — There is a real scarcity of eggs on the Canadian markets, particularly storage. United States markets show a continued firmness on practically all descriptions of eggs. Owing to the storms of the last two days advices as to production are very incomplete.

Toronto: Very firm; unchanged. Supplies continued light. States storage selling 35.

Montreal: Supplies short, offering extras 60. Firsts 52 to 53; storage extras 42, firsts 37.

CHICAGO LIVESTOCK.

CHICAGO, Feb. 7. — Cattle receipts 11,000; market slow; prices unevenly lower on plainer grade grade steers, yearlings and she stock, better grades beef steers steady; late top matured beef steers averaging 1493 pounds, 11.50; fat steers, 8.00 and 9.75; bulk fat cows, 4.50 and 6.00; fat heifers, barely steady, bulk 6.00 and 7.50; bulls steady, bolognas, 4.50 and 4.85; canners and cutters steady to strong, bulk 2.75 and 3.50; veal calves strong to 50c higher, to packers, up to 12.00; bulk 10.50 and 11.50, outsiders paying 13.00 upward; stockers and feeders steady.

Hogs, receipts 40,000; active; closed 10c lower; good and choice medium and handyweight butchers 7.35 and 7.45; top 7.45; better grades 170 to 210 pound average 7.15 and 7.25; packing sows 6.25 and 6.50; slaughter pigs strong; desirable strong weights 5.75 and 6.00; estimated holdover 13,000.

Sheep: receipts 17,000; active; fat wooled lambs, 15 to 25c lower; best to city butchers, 14.65; bulk to packers 14.00 and 14.40; few 14.60; culls 11.50 and 12.50; fresh clipped lambs 11.75 and 12.00; sheep steady; handyweight fat ewes, 8.00 and 8.50; culls, 3.00 and 5.75; fat wethers, 8.75.

INSURANCE AT COST

A Form of Public Ownership

MUTUAL Life Insurance is a form of public ownership. The policyholders own the Company and, through its elected directors, control its affairs, subject to regular government audit and inspection. The Mutual Life works on a safe, sound, conservative, actuarial basis.

Profits derived from the business of the Company are paid back to the policyholders. That means that insurance in the Mutual Life is insurance at a minimum cost.

The investment of the funds of the Company is directed by able and far-sighted financiers. The history of Mutual Life policies shows that insurance in this Company can be carried at a surprisingly low cost, on account of the liberal dividends paid.

Discuss your insurance needs with our agent, who will explain the Mutual policies. Or write us direct for booklets on Mutual Insurance.

Insurance at Cost

The MUTUAL LIFE OF CANADA : Waterloo, Ontario

BRANCH OFFICE
201 Barrie Bldg., George Street,
Peterboro, Ontario

706

TRAVELOGUE BY REV. GEO. E. ROSS

Pastor of the Janetville Methodist Church Retraced Trip to the Old Country at Tuxis Boys' Meeting.

JANETVILLE, Feb. 7.—On Wednesday evening last a most interesting and enjoyable evening was spent in Janetville Methodist Church under the auspices of the Tuxis Boys organization.

The main feature of the programme was a travelogue, entitled "Over the Sea To the Motherland," given by Rev. G. E. Ross, pastor of the church. This was interspersed with some excellent numbers by members of the Tuxis Boys.

For an hour and a half Mr. Ross held the wrapt attention of his audience by descriptions of his ocean voyage, Liverpool, its docks and great landing stage, the run to Scotland through England by moonlight, Glasgow and his meeting with his mother after twenty-eight years, Edinburgh and its hundred points of deepest interest, London with its innumerable places of historic value, and many items of great educational worth.

Mr. Ross has promised to give another lecture in the near future, entitled "How I Made the Grade." This will be rendered under the auspices of the C.G.I.T. A large gathering is expected.

Y. P. S. Rally.

The Y. P. S. of the Methodist Church had a wonderful outing last Friday evening. More than fifty youngsters went in sleighs from Janetville, and when this crowd was augmented by the Mount Horeb young people there was a gathering of seventy-five in all.

This happy, rollicking bunch met at the home of Mr. and Mrs. William Jackson, of Mount Horeb, and spent a glorious evening. Rev. Mr. Ross went with the young folks on their invitation, and much regret was expressed by the young people that Mrs. Ross was unable to go also.

Every minute of the entire evening was filled with interest, and the Mount Horeb Y. P. S. are to be congratulated on the splendid entertainment of games, contests and music which made up the program. Refreshments were served about 11.30 p.m., and the party broke up with a few words of appreciation by the two presidents, R. J. Burn and Isaac Skuce, recognizing the kindness of Mr. and Mrs. Jackson in opening their home to the young people. The visit will be returned by Mount Horeb Y. P. S. on February 29th.

Communion Service.

Sacramental service was conducted at Janetville last Sunday, when about one hundred persons partook of the Lord's Supper. The service was characterized by the deepest spiritual influence and power. Two touching and impressive features of the service were the reception of a young man of eighteen years of age into full membership of the Church, and the coming of the whole choir in a body to the Lord's Table. The fellowship meeting was full of profit and power.

A Great Storm.

One of the wildest storms of twenty years raged over the Township of Manvers Saturday. Traffic is held up, the roads are full, and scarcely a living thing is to be seen outside. The blinding, cutting snow, and the shriek of the tempest shut out all other sights and sounds. The delivery of mail beyond the village is out of the question, so people must wait and be thankful that they are alive.

Mr. Ben. Magill, of Peterboro, is visiting friends in Janetville and vicinity, and attended service twice last Sunday.

Mr. W. W. Stinson has been suffering from a sore throat, but is recovering slowly.

Mrs. Thomas Stinson has been very ill since last Saturday, but is some better, and it is believed she is now out of danger.

Mrs. H. Blatherwick fell last week and broke her arm, but is doing as well as could be expected.

10 for 15¢
25 " 35¢

Manufactured by Imperial Tobacco Company of Canada Limited

When you buy Lipton's Tea you buy from the man who grows it

LIPTON'S TEA

Red Label 38c. ½ lb. 75c. lb.

Thomas J. Lipton Tea Planter Ceylon

OMEMEE CORRESPONDENCE

OMEMEE, Feb. 7.—Police court was held in the Council Chamber, Coronation Hall, on Monday. Two cases were on the docket before Judge Swayze, of Lindsay.

The first case for trial was Mr. T. G. McConnell vs R. J. Cornwall, the former suing the latter for a quantity of wood which was, the defendant claimed, paid for in hay. The plaintiff, Mr. T. G. McConnell, disputed the amount of hay and the defendant the quantity of wood.

After many witnesses had given evidence, the case was dismissed, each paying his own costs.

The second case was J. Turner vs P. McConnell. The plaintiff sued the defendant for damages to his property when an animal belonging to the latter broke through a fence on his farm causing considerable damage.

Owing to the late hour, the case was adjourned.

Lawyer Fulton, of Lindsay, pleaded the case for Mr. T. G. McConnell, while Lawyer I. E. More acted for R. J. Cornwall.

Lawyer Stewart represented the plaintiff in the second case, while Lawyer Fulton represented the defendant.

Snow-plow Rests

Some years ago the town fathers saw fit to purchase a snow-plow and for a number of winters it was kept in use when needed, but alas! after doing a good work faithfully it has been carefully set aside and with the snow piled two or three feet high on many places on the sidewalks remarks are being passed as to the extreme need of its resurrection.

An unusual number of strangers have been in town this week owing to the inquest, division court and about forty passengers on the C.N.R. who took refuge at the Commercial House when the flyer and nine o'clock trains were held up by the wreck on Tuesday. Many of these visitors may never have an opportunity of visiting the village again, and will carry away anything but pleasant recollections of the village streets in winter.

Guild Meeting

The Guild of St. Andrew's Presbyterian church met in the Sunday School room on Monday evening. The vice-president, Mr. W. Brockley, conducted the meeting in the absence of the president, Mr. H. Lamb. The minutes of the previous meeting were read by the secretary, Miss Crystal Courtney.

The contest for new members which has been going on for several weeks was closed with the "Reds" having a total of 65, while the "Blues" number 51. Thus in all the membership totals 116.

The meeting was in charge of the Missionary department and the topic was taken by Miss Ilein Black, who gave a splendid paper on the life and work of Rev. Dr. G. Leslie, an ex-student of the Omemee High School. School. A missionary story was given by Miss Emily Mitchell. The roll call was responded to by a verse of scripture from each member.

Final arrangements were made for the Valentine social to be held on February the fourteenth, at which a splendid programme will be given.

Hockey Team Won Laurels

The Omemee hockey team have again won fame for themselves when they journeyed to Dunsford and defeated the team there. The score was 7-2, and upon their arrival home, in company with a goodly number of fans, in the early hours of the morning, they awakened many a peaceful slumberer by their loud rejoicing over their victory.

Pastor to Wtay

At a meeting of the Quarterly Official Board of the Methodist church, a unanimous invitation was extended to the pastor, Rev. E. W. Rowland, to remain for another year.

Personals

Mr. and Mrs. Charles McCaffrey are visiting relatives at Buckhorn and Indian River.

Mr. George English, who is boarding in Peterborough for the winter, spent a day last week at his home in town.

Mr. W. J. White, of Lindsay, was a business visitor in town last week.

Mrs. D. Balfour, of Lindsay, spent Saturday with Mr. and Mrs. R. Poast.

Mr. Charles Dairs was a business visitor to Peterborough Friday.

Mrs. G. N. Earle visited her friend, Mrs. A. Weaver, of Alliston, last week, and also assisted at her reception.

Mr. Ernest Bushnell, of Toronto, spent a couple of days with his parents, Mr. and Mrs. J. Bushnell, last week.

Misses Jessie Lamb, Emily Mitchell and Marion Dickson were visitors to Lindsay on Saturday.

Miss Myrtle Weir, of Bobcaygeon, spent Saturday with her parents, Mr. and Mrs. D. Weir.

Mr. and Mrs. G. Hogarth were visitors to Lindsay on Friday.

Miss Marjorie Connell, of Peterborough, spent the week-end with her parents, Mr. and Mrs. W. Connell.

Dr. Archer, of Port Perry, paid a short visit with his niece, Mrs. W. Fee, last week.

Mrs. E. Jamieson and children were visitors to Lindsay on Monday.

Messrs. J. T. Beatty and Walter Magee attended a L.O.L. District Convention in Lindsay on Tuesday.

Mrs. B. McQuade, of Toronto, spent the week-end with her mother, Mrs. Doran, in town.

Mr. Harold Weir, a student in the Peterborough Business College, spent Sunday with his parents, Mr. and Mrs. D. Weir.

Miss Carrie Stinson, of Lindsay, was the guest of her parents, Mr. and Mrs. Samuel Stinson, over the week-end.

Mr. A. L. Campbell, of Lindsay, was in town on business this week.

Miss D. Anderson spent Saturday at her home in Uxbridge.

Mr. Lloyd Boate was a visitor to Peterborough on Saturday.

Mr. Musgrove, of Markham, spent the week-end with his daughter, Mrs. E. W. Rowland.

Mr. Thomas Magee was a business visitor to Lindsay on Saturday.

Miss Mary Faulkner is spending a few days with her sister, Mrs. Hooligan, of Campbellcroft.

Messrs. W. Mitchell and B. Courtney were visitors to Lindsay on Tuesday.

Mr. Clifford Jackson, of Peterborough attended the choir banquet in the Methodist church on Friday evening.

Miss Rhoda Smith, of Reaboro, was the guest of her friend, Miss Winnifred Bradburn, over Sunday.

Miss Edna Stewart, of Lindsay, is spending a few days at her home in town.

Mr. Fisher, of Lindsay, was in town on Thursday selling debentures for the village pavement.

Mr. and Mrs. N. Laidley and daughter were the guests of the former's sister, Mrs. W. Montgomery of Peterborough, over Sunday.

Mr. Clarkson, of Hamilton, was a business visitor in town on Thursday.

Mr. Thomas Graham, of Lindsay, is visiting his son, Mr. Harold Graham.

Mr. Stanley Bell, of Peterborough, was in town on business Thursday.

Mr. Melville Earle has installed a radio in his home.

Mr. R. J. Patterson, M.P.P., left for Toronto on Tuesday to attend the opening of Parliament.

A large sleighload from here attended the basket social in Reaboro last week.

Mrs. William Henderson was a visitor to Lindsay last week.

Miss E. Wright was a business visitor to Peterborough on Saturday.

EXHAUSTED WOMEN WIN NEW STRENGTH AND NERVE POWER

Quickly Relieve Body Vitality by a Home Treatment Costing Few Cents a Day

What makes the glowing beauty of womanhood? Red blood.

Rich, red blood is the driving force of life. If the blood is weak, watery, impure we know nothing of the joys of success and accomplishment that come with abundant strength and nerve power. Red blood feeds the body tissues, nourishes the nerves, makes our systems tingle with the pulsing of life.

Those women, and men as well, who are quickly exhausted, nervous, sleep fitfully and awake unrefreshed, who have not the vital nerve force to succeed and who must have new energy, should think first of their blood.

Nourish the blood. Enrich it. Get from your druggist today a generous size bottle of Wincarnis, the blood builder. Start the Wincarnis home treatment at once. It costs less than ten cents a day. No need to be pale, weak, haggard. Wincarnis will quickly give you new strength, vitality, nerve force.

WITHIN THE LAW.

"How do you suppose a lawyer measures his fees?"

"He doesn't."—Life.

VESTRY MEETING OF ST. AIDAN'S CHURCH

Gratifying Reports For Stoney Lake Mission's Year—Frank Bell Elected People's Warden.

YOUNG'S POINT, Feb. 8.—The annual vestry meeting of St. Aidan's Church was held in the rectory on Wednesday evening last and was well attended.

The financial statement for the year was read by Mrs. Hughes and showed a total income of $272.16 which included the sum of $31.42 brought forward from 1922. Expenditures for the year totalled $247.01, leaving a balance in hand of $25.15.

Mr. Frank Bell was elected Peoples' Warden; Mr. A. Wilson being re-elected Incumbent's Warden. Mr. Philip Dykes of Toronto was elected Lay Delegate to the Synod.

The Sunday School report was very encouraging, the children being most regular in attendance. The rector expressed his appreciation of the help given by Dorothy Wilson.

The Rev. J. L. Hughes stated that he was now in his fourth year as Incumbent of the Stoney Lake Mission. A gratifying feature in his report was that of the communicant life of the congregation. Out of 21 confirmed members 19 made their communions during the past year. There had been 36 Sunday celebrations and 17 week day celebration. The average number of Sunday communicants was six.

A vote of thanks was tendered Mrs. Hughes for the very efficient manner in which she has filled her position as secretary-treasurer of the parish during the past year.

At the conclusion of the meeting a dainty luncheon was served by Mrs. Hughes.

There will be no Sunday evening service held in St. Aidan's Church next Sunday, February 10. Morning prayer will be said at 10.00 a.m.

Mr. Joseph Tucker of Apsley was in the village on Wednesday.

Miss Clara Young of Peterboro spent the week-end at her home in the village.

Dr. J. C. Smith of Lakefield was in the village on Wednesday.

DOHERTY GIVES

Continued from page one.

length of the resources of Northern Ontario. Both in timber and in pulp wood production there had been an increase is 1923, he said, the pulp wood cut from crown lands increasing from 325,000 cords in 1922 to 400,000 cords in 1923. He stated that the government intended to take much more vigorous action is defence of the forests against fire. Speaking of mines he said that every thing mined meant new wealth. He commended the government for proposing a bounty on iron ore, and also the Premier for his efforts to get the National Railways to carry coal cheaply from Alberta. He believed that the development of the north country would be the means of remedying one of the evils that had befallen the country — namely the continuous exodus of Canadian youth to United States.

Loss in Population

"To my mind," Mr. Haney said, "it is folly to spend huge sums on immigration schemes in order to procure immigrants who cannot possibly by any stretch of imagination be deemed to be anything like the type of Canadian youth we lose by the attraction of the industrial activities in United States. These men know they will be welcome in the States for there is a premium on the word 'Canadian' there.' However, what United States gained Canada lost. "The remedy he thought was in Northern Ontario and an attractive setting forth of its possibilities' "There must be some point of contact established between the individual boy and the opportunity awaiting him in the north." He thought government and people should unite to get a flow of people and wealth into the north.

Bills Introduced

Before the debate started several bills were introduced by members of the government. The Premier introduced a bill to amend the Ontario Public Service Superannuation Act. He informed the House that no important principle was involved. He also introduced a bill to amend the school laws. It embodies a plan to distribute the annual grant of $60,000 to rural schools on a basis of aiding those school sections which contribute proportionately out of their own taxes to educational facilities The Premier gave the startling information that some school sections depend entirely on their county and provincial grants for their education matters and do not raise a penny on their own account. The government he said, proposed to be generous to those who were generous to themselves in the matter of education. The Premier also introduced a bill to provide for a Legislative secretary for Northern Ontario.

Hon. W. F. Nickle introduced a bill to amend the Master and Servants' Act increasing the jurisdiction of justices of the peace to try actions involving up to $100 instead of $40.

TWICE WED TO HIM, WIFE OF WRITER AGAIN REVOLTS

NEW YORK, Feb. 8.—Mrs. Florence Lord Hough is divorcing her husband, Will M. Hough, the playwright again. They first were married 13 years ago, and were divorced 31 months later. In 1915, they were remarried. In filing her second suit, yesterday, Mrs. Hough said her husband had resumed his old habits of sending her "to other locations and climates that he might have free rein with other women." She was granted $250 monthly temporary alimony.

COLLAR AND HEM.

Collars of fluffy fur are seen on most of the early spring coats, and frequently the hem is banded with fur.

NO HOPE HELD FOR THOSE ON FLOATING ICE

Two Hundred Persons on Levis Ice Bridge a Few Minutes Before it Broke Away — Two Believed Perished--Eleven Others Taken From Water.

MOSTLY VISITORS

QUEBEC, February 8 (Canadian Press). — When the ice bridge which spans the St. Lawrence between Quebec and Levis parted about 6.30 last evening, fifteen persons were trapped and of these three residents of Levis are missing, and it is supposed have perished.

There were some 200 persons on the bridge twenty minutes before it broke, but the majority had been warned of their danger by the police.

No one is reported missing from Quebec City, but it is not known if all visitors are accounted for.

It is stated that there is no hope of saving anyone else who may be on the floating ice.

There were about fifteen people on the ice bridge when the break occurred.

Seven were rescued on the Levis side of the river, three of them being helped out of the water.

Four others who were thrown into the water by the snapping of the bridge managed to get back to the ice and thence to land.

Those missing are two sisters, whose name is not available, residing at Levis.

For the first time in twenty-five years the ice bridge extending from the vicinity of this city at Sillery Point to St. Joseph De Levis, covering the entire width of the river, formed with startling suddenness yesterday morning, necessitating the immediate cancellation of the winter ferry service between the two cities. It was regarded among those more conversant with Quebec weather conditions that the temperature, while below freezing point, was not sufficiently low to render the holding together of the ice bridge a matter of complete security, and fears were expressed that it would have been perhaps more in the interests of the citizens of the two cities to have forbidden the passage over the ice.

FEAR REIGNS IN BERLIN CABINET

Republicans Overawed By Nationalistic Swashbucklers Says Socialist Paper — Denounces Message to Washington.

BERLIN, Feb. 8.—(Canadian Press)—The Vorwaerts denounces the instructions which the German Foreign Office sent to Ambassador Wiedfeldt not to take official recognition of Mr. Wilsons' death as "foolish," and says it is typical of the atmosphere in which Germans have been living for several months, because of fear of a renewal of propaganda by German nationalists and their followers who denounced the Government for sending expressions of sympathy to France over the los of the airship Dixmude.

"Fear controls," says this paper, "fear of nationalistic swashbucklers, fear of Bavarian beer hall politicians and of reaction in uniform as well as in civilian clothes. Germany, indeed, has reason to fly its flag at half-mast in the face of this tragedy of which the Washington flag incident is only a part."

TREATY SIGNED BY RUSSIA AND ITALY

Mussolini Follows the Example of Ramsay MacDonald — Will Appoint Ambassador.

ROME, Feb. 8.—The representatives of the Italian and Russian Governments signed the commercial treaty Thursday, and thus, in conformity with Premier Mussolini's previous decision, established de jure recognition of Russia.

The Italian Government will immediately appoint an ambasador to Moscow, thus restoring diplomatic relations.

MARMORA NEWS

MARMORA, Feb. 8.—The dance held in Delora Tuesday night was a decided success. A record crowd was in attendance and reported a good time. A balloon dance and biscuit dance were the source of much amusement.

The Altar Society of the Church of the Sacred Heart are holding a dance in the town hall, Thursday evening. Marmora Orchestra will furnish the music for the evening.

The postponed carnival which was advertised for Tuesday night was again met by inclement weather necessitating its second postponment.

Mr. Paul Johnson is visiting Montreal this week.

Mr. Hugh Maloney is a visitor to Toronto this week.

Mrs. Bessie Crawford was taken suddenly ill Tuesday morning.

OXO CUBES

The years use up the tissue of your body. It must be replaced by a food that builds.

Oxo is the concentrated strength of Beef in a form in which it can readily be assimilated by the system.

MAKE GOOD

Prepare to Dissolve Western Pan-American

NEW YORK, Feb. 8.—Formal action on the proposed dissolution of the Pan-American Western Petroleum Company, organized last November to develop the California Naval Oil Reserves leased from the Department of the Interior, will be taken by the directors to-day.

E. L. Doheny yesterday held conferences with officials of the Pan-American Petroleum and Transport Company, the parent organization, at which it was said plans were laid for dissolving the western subsidiary, returning payments for stock and bonds to subscribers, and recovering as much as possible of the $22,000,000 spent in preliminary improvements.

BUSINESS FIRST.

SHE—I believe you'd rather be inside playing cards with papa than out here with me.

HE—Not at all, darling. But we must have the money to get married with.—Goblin.

BLACK OXEN

CAPITOL Mon. Tues. Wed

GLARED AT WIFE HE LEFT BEHIND

Col. Harvey in Sartorial Splendor Released On Bail in New York — Charged With Non-Support.

NEW YORK, Feb. 6.—Lieut.-Col. V.V. Harvey, member of the invading British squash tennis team was released in $500 bail to-day after a hearing on a non-support charge by his wife. Harvey was arrested when he stepped ashore from the Tyrrhenia yesterday with the members of the English team.

Colonel Harvey was brough to court to-day from the Charles Street police station where he spent the night while his team-mates were being feted at the Harvard Club. None of the members of the team were in court to-day.

The Colonel, wearing a brown, single button suit, a flannel shirt with a collar held by a gold bar pin, tan shoes, spats, a soft hat and a huge ulster, towered bove the railing pulling nervously with one hand at his huge, red mustache.

Mrs. Harvey, who as "Peggy Biggott," dramatic artist, married the former Canadian army officer ten years ago at Toronto, Canada, was modestly dressed in dark blue. She wore a blue military cloak, with which she covered her face and head when camera men tried to photograph her.

Leaving the court, the Colonel glared at his wife, who glanced at him and turned away as he was placed in a patrol wagon and taken to the West Side jail.

MISS BRANDSTROM EXPENDS MONEY RAISED IN AMERICA

STOCKHOLM, Feb. 8.—(Associated Press).—Miss Elsa Brandstrom, called 'the Angel of Siberia," has begun the investment of the $100,000 which she raised by her popular lectures in the United States last year in the cause of the widows and children of Central European war prisoners in Russia.

Miss Brandstrom has established a children's home at the castle of Neusorge, near Mittweide, in Saxony, where the children can be brought up in cheerful surroundings and under the best of care. The instruction is to be individual and practical, including such things as household management and gardening.

MAGIC BAKING POWDER

Magic Baking Powder is scientifically made and has never failed to give the maximum leavening efficiency. Because of this and the uniformly satisfactory results obtained by its use we recommend it as Canada's perfect baking powder.

MAGIC BAKING POWDER CONTAINS NO ALUM

PRODUCT OF CANADA

MIXED NUMBERS

A southern school teacher is credited with the following: "The word 'pants' am an uncommon noun, because pants am singular at the top and plural at the bottom."—Boston Trnscript.

A child can save money Here—

The most experienced shopper buys all her groceries from the DOMINION STORES. She knows that times have changed—that it no longer pays to "shop around". Regular visits to the red front stores show the surest, steadiest savings.

She knows, too, that she can send her youngest child to the friendly man at the DOMINION STORE and these savings will be just the same. No wonder a million customers a week have the DOMINION habit.

Specials You Cannot Afford to Miss

BRIGGERS' ORANGE MARMALADE, 4-lb. tin	63c	DATES Good Cooking, 3 lbs.	29c
BRIGGERS' ORANGE MARMALADE, 1-lb. jar	25c	HOMADE TOMATO KETCHUP (large bottle)	25c
THOMPSON'S SEEDLESS RAISINS, 2 lbs.	25c	DOMINION or MAPLE LEAF MATCHES, box	11c
SPANISH VALENCIA RAISINS (with seeds), lb.	15c	EAGLE BRAND CONDENSED MILK, tin	23c
ST. LAWRENCE JAM (Rasp. and Straw.) 4-lb. glass jar	79c	SPECIALLY PREPARED BULK COCOA (1-lb. bags), 2 lbs.	23c
CANNED PUMPKIN 2½'s	15c	LYLE'S GOLDEN SYRUP 2-lb. tin	27c
TODHUNTER'S CHOCOLATE NIBS, lb.	39c	WHITE SWAN PANCAKE FLOUR, 2 pkgs.	25c
PALMOLIVE or PLANTOL TOILET SOAP, 3 cakes	25c	DOMINION CORN FLAKES, 3 pkgs.	25c
CONDÉ FRENCH CASTILE SOAP, 3 cakes	10c	RICHMELLO COFFEE 1 lb. tin	65c
		RICHMELLO COFFEE ½-lb. tin	33c

DOMINION STORES LIMITED CANADA'S LARGEST RETAIL GROCERS

"Linger Awhile" is truly a glorious fox-trot. Famous Paul Whiteman and His Orchestra make you want to "linger" and dance forever. It's a wonder.

So is "Hollywood" on the reserve side, played by Waring's Pennsylvanians. Stop at any "His Master's Voice" dealer and ask for "His Master's Voice"-Victor Record No. 19211

Three other dance gems!

19207 There Are Some Things You Never Forget—*Fox Trot* (from the musical comedy "One Kiss")
Your Lips—*Waltz* (from the musical comedy "One Kiss")
International Novelty Orchestra

19204 Take, Oh Take Those Lips Away—*Fox Trot* (from "Ziegfeld Follies")
Brooke Johns and His Orchestra
A Love Song—*Fox Trot* (from the musical comedy "The Magic Ring")
The Manhattan Merrymakers

19203 Tweet, Tweet—*Fox Trot*
I've Been a Fool—*Fox Trot*
The Manhattan Merrymakers

HIS MASTER'S VOICE, LIMITED

10 inch Double sided 75c at "His Master's Voice" dealers

"His Master's Voice" Victor

MEMORIAL TO SONG WRITER

Indiana to Honor Dresser, Who Wrote Sentimental Song About Wabash.

In Era of Heart Throbs.

INDIANAPOLIS, Feb. 8.—"On the Banks of the Wabash" isn't so much of a song as it is a feeling and to have that feeling one doesn't have to live in the neighborhood, say the leading of the Paul Dresser Memorial movement.

Rivers have always carried a strong appeal to song writers as well as to song singers, and they have formed the theme for countless plaintive melodies.

The Mississippi has furnished plenty of inspiration, as has the silvery Colorado, the beautiful Ohio and the Potomac, but for sheer worth the "Wabash" has survived and bids fair to become a classic along with the "Swanee" among river songs.

It is a sort of left-over from those days of sentimental tendencies of a quarter of a century ago—one of the dreary, hopeless out-pourings which perhaps often became maudlin rather than genuine, the kind which caused a gulp—not always superinduced—between lines and verses.

Almost contemporary, if not quite, with such "heart touching" melodies as "Just Tell Them That You Saw Me"—also by Dresser, which became a saying among smart young men of that day, according to Theodore Dresser, in his biography of Paul—were many others which furnish an odd contrast with the present-day syncopations.

"Just as the Sun Went Down," "She Was Happy Till She Met You," "She Was Only a Bird in a Gilded Cage" and "After the Ball" were some other "real ballads" which went the way of some of the frivolous songs of today, but which can be recalled with ease by many whose memories are not very long either.

Much has been said on the history of how "On the Banks of the Wabash" was written. Theodore Dresser said he composed part of the words and his brother the music.

However, Indiana is preparing to pay suitable tribute to the man who scaled the heights as the greatest composer of popular music of his day and gave Indiana what since was made the State song.

The Paul Dresser Memorial Association will have the body of Dresser removed from an obscure burial ground near Chicago, where he died "unhonored and unsung," to a site on the "banks of the Wabash," near Terre Haute, Indiana, his old home.

Originally it was proposed to place a huge boulder, with a bronze plate on it, and have engraved on the plate the story of Dresser and the State song So much interest was manifested in the movement that the association has now decided to do something more worthwhile in honor of Dresser.

Suggestions are being received as to the form of tribute from native Indianians throughout the United States and also gifts toward the memorial.

VOICE OF THE PEOPLE

576 S. Middleton St.,
Huntington Park,
Los Angeles, Cal.

To The Editor of The
Peterboro 'Examiner':

Dear Sir,—

In your report of the Banquet to the Lakefield Fire Brigade in your issue of Jan. 23rd, Mr. Stock, one of the speakers is reported as having stated in his address that "W. H. Barry, the architect, who recently left Peterboro to make his home in California and who regrets the move and intends to return." As I have a large number of friends in the territory reached by your valuable paper, and as the above statement is entirely false, I wish to take this opportunity of correcting it. I do, however, look forward to the day when I will be able to return to Peterboro to meet my old friends, and see again the old familiar scenes, but I do not regret the move. This place is better situated for my business, and if there is a better place on earth to live, I have not heard of it. The people here are content. They are too busy with their own affairs to meddle with their neighbours', and they are 100% boosters for their own city. The climate is wonderful, living is cheaper, and I have found the people here to be excellent friends and neighbors. The opportunities are many for those who will stay with one thing until they make a success of it, but there are so many who, seeing fortunes in the making on every side, drift from one job to the other and finally quit, beaten by their own greed and impatience. This is not the fault of the country. It is my opinion that the phenomenal growth of Los Angeles is due entirely to its Chamber of Commerce, and I feel sure that if Peterboro were to organize its Chamber of Commerce on the Los Angeles plan, make it possible for its best citizens to offer themselves for Aldermen, by abstaining from unfair criticism which has been the practice for years, make it possible for working people to invest their savings in homes, instead of automobiles, by modifying the building by-law, the plumbing by-law (which is the most costly to the owner of any on the continent), and the electric wiring law of the Hydro E. P. C., there would be no need to print such small-town articles, with large headlines, to induce the people to stay at home.

Yours very truly,
W. H. BARRY.

HASTINGS CURLERS

Games played by Hastings curlers on Wednesday were as follows:

S. Hatherly	S. Stevenson
D. McGrath	M. Pearson
J. F. McCarthy	Rev. Thompson
H. T. Lambert	G. B. Stevenson
Skip.....13	Skip.....10
Jas. Cowan	B. Scriver
K. Kennedy	W. Spellman
J. F. Jones	C. E. Jonse
W. Wellman	L. T. Huycke
Skip..... 3	Skip.....13

Large festoons of futuristic flowers are appliqued to a costume of white crepe and banded with ribbon.

KING'S WHARF RESURRECTED

Digs Its Way Out of the Snow That Buried It On Monday.

KING'S WHARF, Feb. 8.—Monday's storm was a very bad one in this part the worst that came as yet. The roads were filled to the top of the fences and had to be shovelled out.

Messrs. Walter Herlihey and Wm. Flynn are pressing hay in this locality and find it difficult to get back and forward on account of the storm and roads.

Personals

Mr. Thos. Morrissey was a business visitor to Peterboro Friday.

Mrs. Geo. O'Donnell is at present the guest of her sister, Mrs. W. C. Herlihey.

The Misses Hazel and Agnes O'Neill, of St. Joseph's Academy, Lindsay, spent the week-end the guests of their parents, Mr. and Mrs. Michael O'Neill.

School Re-opened

The school in S. S. No. 15 has re-opened after having been closed for a long time on account of sickness and no teacher. Miss Geraldine Harrington, of Ennismore, has taken charge.

Mr. and Mrs. Thos. Sullivan drove to Peterboro across the ice on Thursday and spent the day the guests of friends.

There is one case of scarlet fever in this locality. Dr. Earl, of Omemee, was here and quarantined the family.

An oyster supper is to be held in Ennismore on Friday night and a large crowd intends going.

Good Skating

Last week was a great week for skating on the lake here. There were from forty to fifty skaters on the ice every night but the storm and very cold weather made them stay in till it gets fine again.

DOWNEYVILLE AND DISTRICT

DOWNEYVILLE, Feb. 8.—The mailman from Lindsay was unable to make his trip on Tuesday on account of the storm.

Miss Pearl Herlihey spent Sunday the guest of Miss Ruby Perdue at King's Wharf, and spent the day skating on the lake.

Mrs. Geo. O'Donnell is able to be around again after being laid up for two weeks with a broken ankle.

Messrs. Joseph Gooslaw and Patrick Herlihey were business visitors to Peterboro on Friday and brought home a monument which Mr. Herlihey purchased some time ago from Mr. Coughlin in Peterboro.

The Misses Fanny Costello and Margaret Murray of the R.M. Bakers school, Lindsay, spent the week-end at their homes here.

Messrs. John and Clare Harrington and Miss Grace Harrington were Sunday visitors with Miss Agnes Murray.

Mr. Patrick O'Neill, of Omemee, spent Sunday the guest of friends in the village.

Mrs. Cameron, of Bobcaygeon, is spending a few days the guest of friends in the village.

PEOPLE WHO CAN TALK AND WON'T.

Are Almost As Scarce As Those Who Can't Talk and Do Are Plentiful—A Few of Them.

WASHINGTON, Feb. 8.—(United Press).—Behind the guarded doors of a Washington hotel lives the mystery minister."

Oriental mystery and and air of secrets pervade the place. The sounds of the city coming up from the street seem far off and vague in that silent place.

S. Yousry Pasha, first Egyptian minister to the United States and first minister plenipotentiary sent out by Egypt in modern times, believes in Oriental seclusion.

A hotel employee stands constantly outside the door of the suite the minister is occupying temporarily as a legation. Within the suite, the visitor is inspected by two sets of attaches before being permited to see the minister.

In one wing of the suite houses in cloistered silence is the family of the diplomat—his wife, and Egyptian princess, his two children and a Mohammedan priest.

Yousry Pasha, himself, has every diplomat in Washington beaten when it comes to being politely silent under questioning. He is cultured to his fingertips—radiates Oxford and the air of exclusive English clubs, in fact. But he simply will not talk.

The fact that the American people might be interested in Egypt's first diplomatic representative here fails to move him to an expression regarding his mission, his impressions of America or anything else.

He politely declines to discuss Egypt as a land of tourists. Efforts to draw him out on the explorations in the Valley of the Kings, where Tut-ank-ahmen lies, are futile. He simply smiles and murmurs something polite, but expresses no opinions, makes no statements.

Yousry Pasha is a good looking man, whose age it would be hard to guess. You might mistake him for an Englishman of the outdoor type—an English aristocrat.

It is quite natural, in view of his "masterly silence" under the questionings of many Washington correspondents, that Yousry Pasha should, in his few short days in Washington, have earned for himself the not inappropriate title—considering the land he comes from—of The Sphinx.

Men who wont' talk are not uncommon. There is "Silent Cal" Coolidge, to cite a notable example. But women who won't talk—

Well, there is Mrs. Mae Nolan of California, to cite another notable example.

Mrs. Nolan is a representative in Congress. She succeeded her late husband.

And Mrs. Nolan is probably the least talkative member of the most talkative outfit in the world.

She does not crave the limelight of publicity, Mrs. Nolan says. She does not believe people are hankering to know what she thinks about women who smoke cigarettes. She does not believe a single woman would be influenced either for or against cigarette smoking by what she thinks of the habit.

Nor has she views to voice about Washington social lobbies. She has no theories of legislation to project. She feels no yearning to see her name or her picture in print upon the pages of the press.

And so Mrs. Nolan doesn't talk much for publication. She is even averse to saying that she believes there is too much talking by members of Congress.

But it is reliably reported that she thinks so.

FILIPINO LULLABIES GIVE WAY TO JAZZ, LEGISLATOR AVERS

In Japan the Girls Are Taught the Civilization of the Occidental.

MANILA, Feb. 8.—(Associated Press).—The tendency of the present generation to imitate foreigners instead of preserving what is best in local customs was deplored recently by Representative Serafin Hilado, member of the Legislature from the Province of Occidental Negroes, in an address before students of the University of the Philippines.

"In Japan," said Mr. Hilado, "the girls, for example, are taught the civilization of the occidental but the manners and customs of that country are also taught with a view to preserving what is good in them. Filipinos instead of preserving what is best in the local customs prefer to adopt what is foreign, in contrast to the practice of the Japanese. No wonder that Japan in the short span of a few years has become one of the leading nations of the world.

"Instead of committing to memory sayings and phrases of our leading men and heroes we are prone to learn by heart the sayings and phrases of American poets and authors. Instead of singing our children to sleep with our beautiful lullabies, our mothers now prefer the jazz. Instead of preserving our native dances we prefer the imported fox-trot.

"But the greatest of our mistakes is our tendency to spend beyond our means. Our old farmers used to boast of the money they saved, but some of our present-day farmers believe that the more debts they have in the Philippine National Bank the greater they become."

MISS GREEN'S WEDDING WILL BE ANNOUNCED

OTTAWA, Feb. 8. — (Canadian Press).—The engagement of Prince Viggo of Denmark to Miss Margaret Green, of New York, which had been announced and denied, will be officially announced to-morrow in New York by Miss Green's father, stated the Journal to-day.

Miss Green and Prince Viggo, who are now in New York, are expected here on Saturday for the wedding of Miss Lois Booth and Prince Erik.

Folks Back Home

Sketches by J. H. Striebel

By Robert Quillen

Decatur White

When a man must believe a certain thing in order to save his pride, he will begin by pretending to believe it; and after he has lied to himself and his neighbors, many, many times, he will end by believing the thing in fact.

Decatur White got three months of schooling when he was fourteen years old, and that was all he ever got. He was a hard worker, however, and possessed a brilliant mind, and by the time he was thirty-five years old, his check was good for fifty thousand dollars. He was a great talker, and his favorite theme was education. He said he didn't believe in it; that he had made a fortune without it, and that he could hire little college-trained whipper-snappers at fifty dollars a month. He said hard knocks could teach a man more than all the college professors in the world, and he was glad he hadn't wasted the best part of his life learning to rah-rah and smoke cork-tipped cigarettes. He said it so many times, and so emphatically, that in the end he believed it without reservation.

Then he got married and became the father of a boy. At once the boy became Decatur's universe. A friend asked him one day what he expected to make out of the boy, and he said he hadn't decided yet, but of one thing he was certain: that his son would receive the best education the world could afford.

Willie Willis

Willie Willis is learning something about hygiene, and now when he borrows chewing gum at recess he always washes it before using it.

Famous Guys

BOB EVANS: All sane persons must hate the business of war and rejoice in the making of peace; but while the need of fighting endures, all normal people will give three or more rousing cheers at sight of a fighter who delights in concentrated trouble and doesn't know when he is licked. Wherefore, we salute the shade of Robert Evans, rear admiral, better known as "Fighting Bob."

While at the naval academy he tacked up a picture of his mother. Decorations were forbidden, and the authorities promptly vetoed his plan to make the place homelike. Mere authorities couldn't awe him, however; and when the dust of battle cleared, the picture was still in place.

He once demanded an apology of a foreign gentleman who commanded a ship. The foreign gentleman temporized. "If this messenger doesn't return with an apology," wrote Evans, "I'll sink your damned ship." Very rude of course; but he got the apology.

At Santiago he received the greatest compliments of his life. Then entire fire of the Spanish fleet was concentrated on his ship, the Iowa.

It was on Evans' recommendation that steel was first used in our battleships. Steel is a good thing in a fighting ship. So, also, is sand. Evans had to ask for the steel, but he furnished the sand himself.

Aunt Het

"I know six men that don't believe in woman's rights, and their wives uses common washboards instead o' washin' machines."

THE BUTCHER BOY AND HIS BRIDE

The Girl Fights Hiram's Battle

"This hat is one I made over, and it's a fright."

The girl across the street came over this morning as we were finishing breakfast and asked for a frank opinion of the new hat.

"But don't say it," she added quickly. "Cuss words always make one nervous. This hat is one I made over, and it's a fright. I hate it. There was one at the Emporium I wanted so bad I could taste it, and when we got all our bills paid this month there was thirty dollars left, and I said something about the hat and Hiram reminded me of another little job that thirty dollars had to do.

"You know Hiram borrowed fifteen hundred when we bought our car; and then when Papa gave us the lot, he loaned us three thousand to build a house. That made forty-five hundred hanging over us, and thirty a month interest on it.

"When the house burned we got fifteen hundred insurance, and we have been keeping that in the bank to start building with in the spring, but I told Hiram yesterday I was sick of paying interest and I made Papa take back that much of his money.

"I don't begrudge the money we spent for the car, for we've had a million dollars' worth of fun out of it; but we're not going to build a house in the spring or any other time until we get out of debt. I've learned my little lesson, and folks that have money to lend will have to hunt up somebody else to support 'em. Borrowing money is just borrowing sleepless nights and acquiring the privilege of making over last year's clothes, and I don't want any more of it."

Well, well; it's a lesson we all learn in time; and the sooner we learn it, the fewer beggars there will be on the street with touching stories to tell.

TURKEY TO FACE WOMEN SCARCITY IF HAREM LIVES.

Members of the Commission Believe That the Turk Should Be Satisfied With One Wife.

ANGORA, Feb. 8.—(Associated Press).—Polygamy and the harem may disappear from Turkey, if the recommendations made by the Turkish Parliamentary Commission are adopted by the National Assembly. On the grounds of economy, and because of the growing scarcity of marriageable women, members of the commission believe that the modern Turk should be content with one wife. They believe that if each man were to avail himself of the four wives permitted by the Koran there would not be sufficient women in Turkey to make possible one wife for every man.

The commission recommends also the granting to women of the right to divorce, as well as giving them recourse to the law courts for separation proceedings, instead of the present method whereby the husband has only to return the wife's dowry and say "Begone," and the wife is cast adrift.

These principles in favor of monogamous marriages and modern diborce will be urged by Deputies when the project comes before the Assembly. It is certain to meet with determined opposition by peasants to whom four wives, which is the maximum number allowed by the Prophet Mohammed, may be often a source of wealth because they are all forced to work on the farm.

The modern Turk of the city finds it impossible to maintain such a harem because he has learned that Turkish women of the better class are fond of expensive dresses and pretty things. Silk stockings for three or four wives cost a lot of money. He has also found that if a man takes more than one wife, he must take three. Two are impossible, he says, because they quarrel all the time and the husband is bound to be unhappy; each will ask him to take her side and there will be no peace in the home.

But with three wives, it is explained, there is harmony because the wives keep their quarreling to themselves, and if one becomes too strong the other two will unite against her.

Again, it is asserted, the modern Turk of education is very little influenced by the religion of his forefathers. Priding himself on his western ideas and education, he is content to leave his wavering belief in the laws of the Koran to the untutored masses and the peasants.

Finally, there has been a great change in the status of Turkish women since Mustapha Kemal built up the new Turkey. They now go about unveiled, speak to foreigners, ride on street-cars and appear at public dances. Most of them are well educated and read American and French novels. Only recently a young Turkish priest named Ibrahim Effendi was arrested for publishing a pamphlet against the emancipation of women and the abolition of the harem. The public prosecutor demanded that he be sentenced to two years imprisonment for obstructing the application of liberal laws.

How Other Cities Settle Problems

Bridgeburg's vexed question as to whether or not the municipality will have a single Assessor or an Assessment Commission this year has been settled by the Council, by the naming of a body of three, Edward Morningstar, Charles W. Vahey and Charles Davis. The first named will be Assessor and the two latter valuators, the three comprising a commission.

An entire new valuation will be made of Bridgeburg realty, a percentage struck for assessment purposes, and the 1924 assessment will be based on the two. The issue was to the fore in the 1923 election fight.

Utilities Increase Profits

Owen Sound's Gas and Waterworks Departments, run under a Civic Utility Commission, both show a healthy increase in the past year's business. Assets in the Gas Department have increased $5,668.65 over the 1922 figures, and show a total of $210,597.76. The profits in 1922 were $2,805.44, as compared with $5,285.84 in 1923. In the Waterworks Department assets have increased by $9,742.26 in 1923 over the preceding year, and the profits, $2,599.90.

BUSINESS OR PLEASURE.

LONDON, Feb. 8.—Some indication of the hold the Football Association Cup games have on the people of this country was given at the meeting of the Leeds City Council. It was a regular business meeting of the Council but a number of the members desired to witness the Cup match between Leeds United and Westham and they moved the immediate adjournment of the Council.

COLLEGIATE EXTENSION.

TILLSONBURG, Feb. 8.—Woodstock, Peterboro, Ingersoll and other educational centres may have cause for worry in regard to overcrowded conditions in their Collegiate Institutes and High Schools, but if rumor is correct, there is such an amplitude of floor space at the local High School that a section is to be converted into a dancing pavilion and parties may be soon tripping the "light fantastic" in the building supposedly consecrated for educational purposes.

At a rather heated session of the Town Council, something of a sensation occurred when ex-Councillor George Patton, also a former chief of police, demanded an explanation from the councillors to account for rumors that the new $40,000 addition to the High School was to be converted into a dancing pavilion and card-playing auditorium.

Meat Has a Flavor
that appeals to you, when you use, in smoking it.
PARKE'S
Smoke Essence
No danger of fire either, just apply the liquid with a brush, and allow it to dry in; keeps meat pure, sweet, and free from insects.
35c and 75c Bottles.
Bond's Drug Store
Corner George and Hunter Sts.

Big Profits Growing Mushrooms in Cellar

Canada imports practically all of the mushrooms she uses from the United States. Occasionally there is local production, but this is so small as to make no dent in the trade conditions.

There is no reason for this except that Canadians have not realized how much money there is in this business, which can be large or small according to circumstances. Growing mushrooms in quantity means that there must be an investment of at least five hundred dollars. Growing mushrooms for the local market means that the investment need not be over twenty-five dollars. For higher investment there is a return away over that given by most other industries.

The operation of a mushroom bed is very simple. It is made in a shallow box, and consists largely of manure. In this, after the first sweating of the bed has subsided, the "spawn" is planted. Mushroom spawn comes in compressed bricks and the price is about $1 each. From personal experience I can say that one dollar's worth of spawn will yield five dollars' worth of fine "button" mushrooms.

There is only one important thing about the culture and that is the keeping of the bed in an even temperature. Light is not wanted, therefore a cellar, in either summer or winter, is an ideal place, and as the boxes can be put one above the other, tier fashion, the amount of mushrooms that can be raised in an ordinary cellar is surprising. A woman in Toronto, who began mushroom growing last year, on my advice, has a cellar 20 by 30. Summer and winter, last year she averaged about thirty dollars a week from the sale of her mushrooms. She invested $50 to begin with.

The secret of making money in mushroom culture is to have a steady outlet for the product. If you live near a good sized town, you will find all the market that you need right there, provided that there is a fair amount of wealth in it.

Have some inexpensive little cards printed telling of the fact that you are raising mushrooms, approximately how much a pound they will be and that you will deliver any quantity over, say, two pounds. Mail these out to the well-to-do, to clubs and hotels, and in a week follow them up by a personal canvas. My word for it, you will have all the customers that you can supply.

If there is no local market, write to the Board of Trade secretary of the nearest large town and ask him for the names of several reliable commission firms. When you receive the information (as you surely will if you enclose a stamped and self-addressed envelope) write to those firms, state what you have and ask if they will handle your product. Mushrooms are packed for transport in baskets, heavy paper being securely tied over the top.

The local market, however, should be carefully looked to. Any hotels, summer resorts, fashionable camps, summer colonies, roadhouses, restaurants in railway stations, etc., should be canvassed.

Another woman to whom I recommended mushroom growing because she had an exceptionally large cellar under her old farmhouse, sells all her product of the beds for six months of the year to the motorists who go past her gate. A sign and a pretty basket full of mushrooms are all that is needed. For four of the other months she ships to Toronto, and for two months, January and February, she does not grow.

As an experiment get three bricks of spawn and grow them. They require almost no attention. A busy man or woman could raise a cellarful without losing time or money at other needful pursuits.

What is more, Canada ought to produce a thing like this for herself. Every dollar that stays in the Dominion is a dollar for some Canadian.

CHANCE IN 1924 FOR HAIRLESS GIRL

(By HEDDA HOYT)

PARIS, France, Feb. 8 (United Press)

Man is no longer
Considered the "goat,"
If his little wife
Finds blond hair on his coat.
Tho' her own hair be brown
With a tinge that is mellow,
Sewed fast in her hat
Is a false fringe of yellow.

The "shorn lamb" appearance caused by these small hats and the extreme short "bob" has proven so distressing that the Parisian has adopted a false fringe of curly hair which she sews into her hat bandeau. The false bob is attached to a ribbon the exact size of the hat band. When the hat is removed, off comes the hair with it.

So popular has this fashion become that no one looks the least bit astonished when the cloak room girl takes Milady's hat, scalp and all, to the check room. With her hat removed, Milady is again the sleek haired woman of the fashion books.

Many of the younger women prefer fringes of different color from their own locks and it is not unusual to see a fluffy tea time blond turn into a sleek ball room brunette. For motoring and ocean voyages, this fad has its advantages.

Parisian Hats

There's nothing newer for street wear than the small head fitting felt hat. By reducing the brim of last season's cloche one inch, we have the correct style for 1924. Narrow brims that turn off the face with a slight peak in front are also popular.

Black felt is more popular than colors at present and perhaps the most frequent trim is the cluster of ermine tails placed perkily at one side. Pipings of black patent leather about the narrow brim are also seen a great deal. While metal trimmings are still used they have about exhausted their stay. Rhinestones and silver ornaments and monogram effects are among the newest trims for millinery. Usually they are made in fob effect—that is, attached to a black ribbon which has a rhinestone barpin at one end and the pendant at the other. Again one sees these same little fobs worn on the vest pocket of a smart little camels hair or printed cravat. They are even worn on the pocket of a boyish suit.

For resort wear felt hats matching the dominant color of the sport attire is the thing. Sometimes it is the stripe of the skirt that is matched or the shade of the jacquette.

A glance into the future displays for summer assures us that dyed leghorn is to have its day. Already one sees them at the resorts of southern France. High colors such as rose, green and lemon are trimmed with appliques of silk flowers or embroidered in wool. The silk flowers and cluster effects are not as effective on leghorn as are more blatant trims.

Fashion Notes

Gowns made entirely of Spanish shawls are among the smartest of Parisian displays. These drape about the figure very much as the Spanish women drape them.

Colored marabou trims many dance frocks this season. Light shades such as pink, orchid and yellow are used on chiffons of like shades.

Mah Jong handkerchiefs with characters, winds, dragons, etc., embroidered in the four corners are being used as bridge prizes.

Small neckpieces are worn with the new boyish suits for spring. Two animal mink skins are as popular as any.

NEW DANCE FROCKS.

Changeable taffeta frocks in pastel shades having a certain frosty appearance are the very latest word in dance frocks.

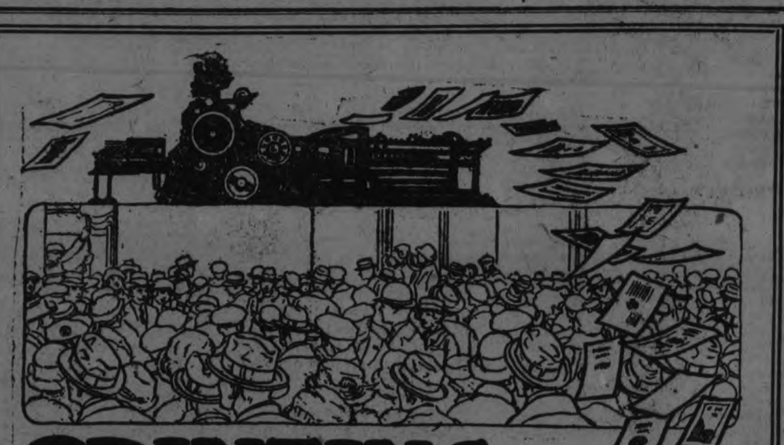

PRINTING
that pulls the crowds

GOOD Printing is the silent salesman. It will gain an entree where even the best of 'em fail to enter. But you must have good Printing to put across this favorable impression.

We, as specialists, are recognized for our quality work—work that will stand the test under all conditions.

And in addition to turning out all jobs promptly, our prices are unusually moderate. A trial will prove convincing.

Phone 1600—our representative will call.

"THE EXAMINER"
JOB PRINTING DEPARTMENT

ST. PAUL'S REGRET OLYMPICS PLAYED GAME ON SABBATH

Canadians Had to Either Play the Game on Sunday or Forfeit it to United States.

The members of the Session of St. Paul's Presbyterian Church, Peterboro, have noted with pleasure and pride the success of the Canadian Hockey Team in the Olympic Competitions but desire to express their regret that the final game was play-on the Sabbath. In view of the world-wide interest taken in these games, it is the opinion of the Session that this marked desecration of the Sabbath cannot help but strengthen the influences that are seeking to break down Sabbath observance in this country and elsewhere.

The Session desires to commend the action of the Scottish athlete who has declined to participate in any Olympic events held on the Sabbath, and would request that the Canadian Olympic Committee, as well as Premier Mackenzie King, and Premier Howard Ferguson would use their influence to see that the Sabbath shall not be desecrated in this way in connection with the Olympic sports. Canadian athletes and others who have been brought up to observe the Sabbath, should not be placed in a position, where they must choose between breaking the Sabbath or injuring the standard of their country in the Olympic sports by refusing to participate on that day.

It is because the Session of St. Paul's church desires to see worthy sport supported and because it feels that thousands of people will be led to withhold their approval from the Olympic sports if the Sabbaht day is to be desecrated, that it has deemed it advisable to call attention to this important matter.

FINAL STANDINGS OF GYM. CAMPAIGN

Blues Won With Forty New Members -- Total Less Than a Hundred

The final standing in the Y. W. C. A. gymnasium campaign is 40 new members for the Blues and 38 for the Reds, making a total of 78 new members. Mrs. H. Beal was the best worker for the Blues, bringing in 10 new members; Mary Dunlop brought in 4 for the Blues. Margaret Rogers was the best worker for the Reds, bringing in 6, and Dorothy Fine bringing in 4. Both sides worked hard, and the results are very gratifying.

There will be a big Valentine party for the children on Saturday morning, Feb. 16, and on Feb. 21 a masquerade will be held for the members of the ladies' class and their friends. The campaign prizes will be presented at these parties.

The campaign leaders were:

Blues.

Major—Mrs. A. Hall. Captains—Advanced Class, Gertrude Gimblet; Elementary Class, Frances Legon; Ladies' Classes, Mrs. H. Beal and Mrs. H. Stenson; Senior School Girls, H. Stewart; Intermediate, Mary Dunlop; Junior, Hazel Laing; Boys, Kenneth Fox; Babies, Nancy Hopwood.

Reds.

Major—Mrs. R. Cormack. Captains — Advanced, Phyllis Hall, Elementary, Elda Bradley; Ladies' Classes, Miss Large and Mrs. Drummond; Senior School Girls, M. Lawrence; Intermediate, D. Henry; Junior, J. Harvey; Boys, Charles Glover; Babies, Sophia Yeotes.

PROTECTIONIST POLICY IS TO BE ELIMINATED

LONDON, Feb. 8. — Canadian Press. — It is understood that yesterday's meeting of the Unionist Leaders resolved, in view of the verdict of the electorate, to eliminate the full protectionist policy from the programme, and to advocate a tariff to protect the particular industries where necessity is shown to the satisfaction of the Board of Trade.

A Birthday Tea.

The Birthday Tea held yesterday afternoon in the reading room of the Young Men's Christian Association, under the auspices of the Ladies' Auxiliary, was a very successful and well-attended affair. The ladies went to a lot of trouble in their preparations for the birthday party, sending out three hundred and sixty dainty little bags with an enclosed verse, to be returned with enough money to commemorate the years of life of the recipient. The funds derived are used by the ladies for purchasing dormitory linen and supplies for the association. The decorations, supervised by Mrs. G. H. Roper, were in an attractive color scheme of pink and white. An immense simulated birthday cake, covered with white and pink icing centred the tea-table, its base wreathed with pink tulle and fine green ferns, its top surmounted by a vase of pink sweet peas. Large individual ophelia roses in pale pink were in silver candelabras at the corners of the table; there were pink roses and pink crepe on the mantelpiece and bright pink carnations on the piano. The guests were received by the president of the auxiliary, Mrs. E. F. Mason, and Mrs. J. J. Turner. Mrs. F. L. Robinson was the convenor of the birthday bag committee, assisted by the treasurer, Mrs P. Fitzgerald, and Mrs. C. White. Mrs. G. L. Stevens and Mrs. J. Garbutt, presided at the tea table. Mrs. Thomas Brown was convenor of the social committee, and Mrs. T. Barrie and Mrs. W. R. Breyfogle had charge of the tea room, assisted by Mrs. B. F. McNeely, Mrs. D. Jordan, Mrs. G. H. Roper, Mrs. R. Martin, Mrs. S Clegg and Mrs B. H. Poole. During the afternoon, enjoyable vocal and instrumental music was rendered by Mrs. W. R. Widdiss, Mrs Gerald McClelland and Mrs. P. P. Westbye. The convenor of the committe in charge of the birthday bags is anxious that those who were unable to attend the tea should return the bags as soon as possible.

WHEN THREE OF A KIND IS A HOUSE FULL

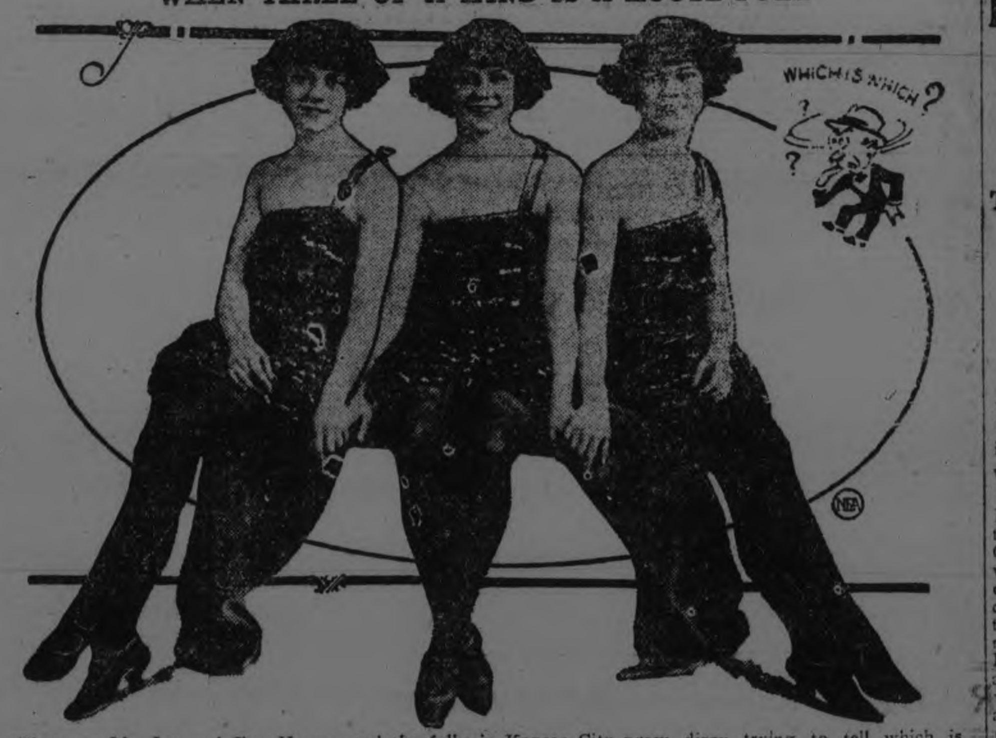

They are Ida, Iva and Eva Honna, and the folks in Kansas City grow dizzy trying to tell which is which. The triplets appeared in a home talent production, and prizes were given to the persons in the audience who could identify them.

Financial News and Views

Canadian Stock Exchange —And Mines—

New York Stock Exchange —and Curb Prices—

Today's Quotations and Opinion and Reviews of the Ma kets.

NEW YORK, Feb. 8. — (United Press)—Nothing developed in the overnight news to account for the selling movement in yesterday's late trading. This lack of an index to the heavy selling makes it appear certain that the movement was an automatic corrective to the uninterrupted advance covering the last ten days.

The appearance of the weekly Federal reserve statement showed another improvement in the combined ratio which stood at the highest figure since August, 1917. In spite of this, the general list opened unsteady and weak. In the early dealings Steel Common, American Can., Studebaker and other industrial leaders receded fractionally from last night's close.

Trading lapsed into dullness at the end of the first hour, when professional traders found they were making no headway in their attempt to start a general re-action. Too many people were awaiting an opportunity to buy stocks on the recession to permit of pronounced bear development.

Steel Common proved a bulwark against which the bears hurled themselves in vain. Its action suggested that many traders, who had missed their market on the rise from par were taking a long position on the current irregularities.

Since steel declared its last dividend many operators have sold short on the general theory that the market is due for a re-action. An increase in the investment buying of steel has taken up most of the floating supply, and when a temporary halt was called on the march in yesterday's final dealings the shorts found themselves so limited in their selling ability that they could not break down the market to-day in spite of the relatively weak opening.

(Quotations Supplied by Arthur C. Hawley. 'Phone 186).

NEW YORK STOCKS

	High	Low	Close
Atchison Rly.	100½	99¾	99¾
Allied Chem.	71⅜	71	71
Amer. Loco.	75½	75⅛	75¾
Amer. Asphalt	44	43¼	43½
Amer. Smelters	61	61	61
Baldwin Loco.	128¾	126¼	126⅞
Balt. & Ohio	58	57¾	58
Bethlehem Steel	61¼	59¾	59¾
Anaconda Cop.	38⅛	38⅛	38¼
Amer. Can.	119⅛	117½	117¾
N. Y. Central	101⅞	101¾	101⅞
Chandler Motor	63¾	62	62
Corn Products	175½	175⅛	175⅛
Crucible Steel	70½	68½	68⅝
Cal. Pet.	27⅞	26	26⅞
[illegible]	[illegible]	[illegible]	[illegible]
Erie R.R.	26⅛	26⅛	26⅛
Famous Players	68	67½	67½
Gulf States Steel	87½	86⅛	86⅛
Coca-Cola	73½	73⅛	73½
Kelly Spring.	29	28⅛	29
North Pac.	55¼	54¾	55¼
North-West	54	53	53¾
Pan-Amer. A.	48⅞	48¼	48¼
Pan-Amer B.	47	45⅞	46
Prod. & Refin.	39⅞	38½	38¾
Reading	57	56¾	57
Gen. Electric	214⅛	210	214⅛
Sinclair	23½	23⅛	23⅛
Trans. Oil	4¾	4¾	4⅝
Sears-Roebuck	93⅞	93	93⅞
South. Rail	46⅝	45½	45⅝
Studebaker	103¼	101⅝	102
Westinghouse	63½	63¼	63¼
Amer. Wool	72⅛	70½	70⅞
U. S. Steel	108⅞	106⅝	106¾
Union Pac.	132	132	132
Inter. Paper	42⅛	42	42
Stan. Oil N.J.	40⅜	40⅛	40⅛
Stan. Oil Cal.	65⅝	64½	64½
Vanadium	33⅛	31½	31¾

MINING STOCKS.

GOLD.

	Asked	Bid
Argonaut	54	53½
Baldwin	5½	5⅛
Con. West Dome	29	28½
Clifton	8½	7½
Bidgood	11	10
Dome	1875	1815
Label Oro	31	29
Goldale	42¾	42
Hattie	7¼	6⅞
Hollinger Cons.	1215	1200
Hunton	7	6⅞
Keora	11	10
Lake Shore	362	358
McIntyre	1820	1810
Moneta	24	23½
Newray	39¾	38
Porcupine Crown	12	11
Preston	—	13½
Tough Oakes	69	67
Teck Hughes	130	128
Vipond	130	129
West Tree	5½	5
W. Hargraves	295	285

SILVER.

	Asked	Bid
Beaver	29	28½
Castle Trethewey	63	61
Everett	14	13
Crown Reserve	65	64
Keeley	255	252
Lorrain Cons.	17	16¾
McKinley	14	13½
Mining Corp.	380	378
Nipissing	660	650
Peterson Lake	10	9¾
Wettlaufer	22	20½
Lorrain Trout	140	130
Indian	40	38

HORTICULTURAL CONVENTION IS NEARING CLOSE

Today is the Last Day of the Eighteenth Annual Convention With 200 Societies Represented.

TORONTO, Feb. 8. Canadian Press. — At this morning's session of the second and concluding day of the 18th annual convention of the Ontario Horticultural Association, comprising approximately 200 societies scattered throughout the province, J. E. Carter of Guelph, vice-president of the association, presented the report of the Canadian Horticultural Council's activities during the past year. The treasurer's report for 1923, showed the Association to be in a healthy condition financially, was preesnted by C. A. Hesson of St. Catharines, while S. J. Moore, of Toronto, gave an illustrated address on the cultivation and uses of perennials.

The reports of nominating committees and five minute talks from members of local societies on matters of interest to Horticultural Societies in general, completed morning's activities.

Mr. Carter in his report on the activities of the Canadian Horticultural Council during the past year, said the council had functioned in a manner beyond the most optimistic hope of those who were responsible for its organization two years ago.

THE BOOTH FAMILY FEEL KEENLY ABOUT MARRIAGE

OTTAWA, Feb. 8. —(Canadian Press), —Politics and approaching session are taking the back place in minds of people of the capital as matters of interest in view of the approaching marriage of Miss Lois Booth, grand-daughter of J. R. Booth, the veteran lumber king of Canada, to H.R.H. Prince Erik of Denmark. Publicity which is consequence upon marriage of international importanee resented by the family of the bride who are said to feel keenly, statements concerning the marriage settlements and like. There is no foundation, it is said, in reports of huge fortune of bride.

TEA GOWNS.

Some of the most gorgeous tea gowns are made of white velvet trimmed with bands of brown fur or tailless ermine.

BLACK OXEN
CAPITOL-Mon. Tues. Wed

A MOVIE ACTRESS FOUND DEAD TIED TO HER BED POST

Police Believe That the Murder Was Committed by a Man Supposed to Be an Expressman.

NEW YORK, N.Y., Febraury 8.—[illegible] of her bed, with her mouth gagged, Miss Louise Larson, a young movie actress to-day, was found dead in her rooms in a fashionable apartment house here.

The police believe that the murder was committed after 8 this morning, as a man who stated that he was an expressman, called at the apartment, and entered, according to the tenant of the adjoining room. Nothing more was heard.

The actress' large Belgian dog was found lashed to a chair in another room.

The body was attired only in a night gown.

According to the physicians the girl had been strangled to death after she had been attacked.

NO SMOKING AT HOCKEY MATCH

Policemen Will Be on Hand to Eject Those Who Break Rule.

Patrons at the hockey game tonight are requested to refrain from smoking, as the crowd that is expected to be on hand to see the game will heat up the rink, and towards the latter end of the game, the ice may be sticky.

In addition to that, if smoking is carried on, it causes great inconvenience to the players, and to those who want to see the game.

Policemen are to be on hand tonight to eject any man who is found smoking in the rink.

LADIES' VICE-SKIPS' BONSPIEL NEAR END

The final round in the vice-skips' competition in the ladies' curling games was played off yesterday afternoon, and won by the rink skipped by Mrs. R. Grant, whose score was 12, against Miss M. Neill 6.

To-morrow at noon the first rink of the two rinks of lady players who will take part in the Montreal Ladies' Bonspiel, leaves for Montreal. Miss E. Morrow's rink, with Mrs. W. H. Hill, Mrs. H. W. Cressman, and Mrs. Reg. Turner playing, has been drawn to play in a preliminary round against the rink skipped by Miss Munro of Outremont, at ten o'clock on Monday morning at the Heather Rink, Westmount.

The second Peterborough rink, with Miss E. Munro as skip, and Miss M. Neill, Mrs. W. J. Oke, and Miss F. Gladman playing, leaves on Monday noon, and has been drawn to play against the rink of Miss McDermott, of Toronto, at ten o'clock on Tuesday morning, at the Heather Rink.

POINCARE AND CABINET STAGED REAL WALK-OUT.

PARIS, February 8 (By Webb Miller, British United Press Staff Correspondent).—"I've stood enough —I'm going," shouted Premier Poincare in the Chamber of Deputies this afternoon after some particularly bitter heckling by the Communist members.

Poincare started out of the Chamber, followed by his Cabinet, and the session was suspended by the President.

There was an uproar in the Chamber. Finally, the Premier returned and the session was resumed.

Deputy Perot pleaded with the Communists to cease personal invectives.

Applauded by a majority of the deputies, Poincare did not resign.

DRESSY BLOUSE.

A smart blouse for wear with a dressy suit is of pleated georgette crepe with chenille bands.

KIWANIS CLUB HEAR ADDRESS ON ARMENIANS

Three New Members Introduced at Today's Luncheon--Dr. Vining's New Canadians.

TODAY'S BOOSTER

Mr. Levi Bond, of the Auburn plant of the Canadian Woollens, Mr. W. M. Lang, Collector of Customs in Peterborough, and Mr. Roy Irwin, of Brimmell and Irwin, were introduced by Kiwanian Isaac McNabb, as a trio of new members at to-day's gathering of the Kiwanis Club. President John R. Marshall was in the chair. A pleasing feature of to-day's meeting was the presence of Miss Florence Scott, who contributed two vocal solos and was the recipient of a bouquet of carnations. Kiwanian Martin Chenhall officiated at the piano. The booster to-day was Kiwanian E. Warne and in his absence President Marshall delivered a booster speech. Miss Scott drew the lucky numbers and the prize winners were President Marshall, Kiwanian Carl Browne and Kiwanian Harry Boyle.

A guest at to-day's meeting was Mr. Reg. Cuffe.

The speaker of the day was Rev. A. J. Vining, secretary of the Canadian Armenian Relief organization, who was introduced by Kiwanian Ray Scott as "his father-in-law." Launching into his subject, Dr. Vining referred to the martyrdom through which Armenia has passed over a period of hundreds of years. In latter years the flower of the Armenian race has been slaughtered by the Turks because of their religious convictions. The European powers have been appealed, too, on several occasions, but they were too busy playing the game of nations. One thing to remember, said the speaker, is that the Armenians were our allies in the late war. At the present time two hundred and fifty thousand Armenian children are homeless and an effort is being made by the Canadian Armenian Relief Association to bring a number of healthy young Armenian boys to Canada. To do this and maintain them until they are eighteen years of age requires an expenditure of one thousand dollars each. Many individuals, societies and municipalities throughout Canada are adopting one or more of these boys and making it possible for a number of them to be rehabilitated. One year ago the Canadian organization stopped sending money to New York for Near East relief work and turned their attention to bringing young Armenian boys to Canada with the object of making farmers out of them. Pressure was brought to bear on the Federal government and permission obtained to carry out this project. In this connection Peterborough helped, but that is all Peterborough has done, said the speaker. Fifty boys were brought from the danger zone to Canada and established at Georgetown. Dr. Vining related many touching instances concerning the boys since their arrival here. When it comes to singing the National Anthem which they do each day, they go right through the several stanzas. "That is more than any of you men can do," challenged Dr. Vining. Each morning at eight o'clock they salute the British flag and they have even gone so far as to have their names changed so as to facilitate their permanent establishment in this country. This was done with the permission of the boys themselves, whose loyalty to the land of their adoption is unquestioned. It is not the intention of the organization to bring tradesmen to Canada, but tillers of the soil. The speaker closed with an appeal for the support of the Kiwanis Club in the work that is being carried on.

Kiwanian J. I. Allen moved a vote of thanks to the speaker that was heartily endorsed.

SCHOOL ASSOCIATION HAD A GOOD MEETING.

The February meeting of the Central Home and School Association was held at eight o'clock last evening in the Kindergarten Room of the Central School, the president, Mrs. F. Miller, in the chair.

The meeting was open to the public, the main feature of the programme being a very interesting travel talk, illustrated with lantern slides, given by Miss Vera Watt, who was one of the Canadian teachers who went to England on the exchange of teacher's system and who toured, during her stay in England, Ireland, Scotland, Italy, France and Switzerland.

Among the many places illustrated and described were Paris, Venice, Brussels, Rome, Pompeii, and the Catacombs.

The talk was much enjoyed by the audience, and the thanks of the Association were extended to Miss Watt for her lecture.

A musical programme consisted of pianoforte solos by Misses Ketcheson, Erskine, and H. Burns, a violin selection by Robert Wyllie, accompanied by Carl McCarthy, a reading by Miss E. Miller, and community singing, led by Mr. O. Steer.

The service of light refreshments concluded the evening.

CONSPIRACY TO OVERTHROW BULGARY GOVT.

SOFIA, Feb. 8.—(British United Press.)—A conspiracy to overthrow the Bulgarian government and assasinate many of its prominent members was discovered here to-day.

Many of the conspirators have been arrested at Sofia and Varna.

PARASOLS.

New parasols for the southland are of satin or hand-woven silks with red lacquer handles and sticks.

CHIEF WANTS TEN CONSTABLES ADDED

Request Will Be Made to Police Commission To-day--No Wage Increase

HAMILTON, Ont., Feb. 8.—The police commission of Hamilton meets today. Asked this morning if he would take up the matter of a general wage increase with the commission, Chief Whatley replied in the negative. "I will not deal with either a wage increase or promotions," he said, "but I will make application for the addition of ten new men to the force. This application will be for the consideration of the commission."

The chief declined to say whether traffic officers would be included in this new squad, remarking that he had ideas of his own on that matter.

Salary Question

Although Chief Whatley would make no reference to a possible wage increase, it is a well known fact that a large percentage of the force would welcome one. In a comparative statement, which has been drawn up, Hamilton ranks nearly last among the large cities of the Dominion in respect to chief constable's salary per annum. Toronto, Ottawa and other cities are all paying larger amounts to their chief constable. The comparison is practically the same for the other ranks.

BULPITT HANGING AROUSED FARMERS

Colborne Township Farmers to Ask Attorney General to Release J. Benson Cox From Two Months' Term.

TORONTO, Feb. 8.—(Canadian Press)—The petition said to be signed by nearly every farmer in Colborne township is being presented to the Attorney General of Ontario asking that the two months' sentence imposed on J. Benson Cox for the assault on Charles Bulpitt, a home boy who hanged himself near Goderich, be remitted.

John Feagan of Colborn, township writes an acompanying letter in which he states that the entire population is of the opinion that Mr Cox should be released imediately. "They state" he writes, "that unless this is done they will on no account accept any more home boys and these who have boys will send them back to the homes from which they came. You can see that this is going to hurt immigration."

Attorney General was not at his office this morning and no one in the department would comment on the petition.

VOICE OF PEOPLE

To the Editor of the Examiner.—

Dear Sir,—In regard to providing slides for the public there is no better place to have slides than on the exhibition grounds on the south side a slide could be erected on the west end at Park street and another at the east end at Lock street with toboggan tracks with a dividing center so as when you slide down one you return by the other. These are the kind they use in Montreal and Quebec and are enjoyed by crowds every day. These slides are looked after by caretakers and a fee of 10c is paid for an evening's slide if you have a toboggan if not you pay 25c for the rent of a toboggan or sleigh and slide. There is no danger of accidents in having such slides. By all means don't allow our council to permit street sliding. These are dangerous.

Thanking you for your space.

Citizen.

ST. PETER'S CHOIR ATTENDED A BANQUET

The annual entertainment of the choir of St. Peter's Cathedral by Rev. P. Costello took place last evening in the assembly hall of St. Alphonsus' Lyceum. About thirty members of the school attended, and enjoyed a sumptuous banquet, catered for by Messrs. T. Hooper & Sons. Cecil Wolfe acted as chairman. Rev. Father Costello, Rev. Father Finn and Rev. Father Collins were present, and made short addresses. Mrs. J. Dwyer, Messrs. J. Minicolo, C. Wolfe and A. Foley also spoke briefly. Community singing enlivened the banquet, and dancing until midnight was indulged in after the departure of the clergymen. Officers of the choir for the ensuing year were elected at last night's meeting, as follows: Honorary president: Rev. J. Finn; President, J. Fitzpatrick; Secretary - Treasurer, Miss Annie Simons. Miss L. Hurley is organist at St. Peter's Cathedral and Mr. J. Minicolo choir leader.

SCHOOL ASSOCIATION

A meeting of the Queen Mary Home and School Association took place last evening with Mr. M. Clark in the chair for the election of officers, which resulted as follows: President: Mrs. M.B. Breckenridge 1st vice président, Mr. E. G. Wagar, 2nd vice president, Mrs. W. G. Shiner; 3rd vice president, Mr. Alex. Dick, 4th vice president, Miss I. Madill; secretary, Mrs. H. S. Huffman; treasurer, Mrs. D. Cameron; convenors of committees: Programme, Mrs. R. French, Refreshments, Mrs. A. Dick, Flowers, Mrs. A. Blade; Visiting, Mrs. R. Cottrell.

Barrie's Store News

Exclusive Ladies' Wear Shop

A Cloth Frock at $15

—Frocks of Poiret Twill and Tricotine, value to $35.00. Colours: Navy, Sand and Brown. Sizes 16 to 40.
Economy Sale Price **$15.00**

Skirts

—The extra Skirt, of Navy and Black Serge or Tricotine; pleated and plain, with belt and pockets ....
Economy Sale Price **$5.00**

Blouses

—To clear at $2.50. Materials: Voiles, Dimities, Georgettes, Habutai, and Crepe. Sizes 36 to 42.
Economy Sale Price **$2.50**

—Broken Lines of SILK AND WOOL SWEATERS, in Jacquette, Cardigan, Tuxedo, and Pullover styles. To clear at **$5.00**

Silken Scarfs

Economy Sale Price ....
—All colours. Saturday only—Sale Price **$3.00**

Continuing February

Economy Sale

With attractive Prices on

COATS, SUITS, DRESSES, SKIRTS, BLOUSES

That Extra Dress

—A limited number of these charming Afternoon Frocks, at the modest price of $25.00. Of Crepe, with their demure, pleated ruffles, or subtly draped in Satin, or pleated from shoulder to hem line in Georgette. All equally of the mode. Delightful shades of Jade, Navy, Brown, Black, Beige, and Grey. As the styles are "One Only" and the sizes broken, an early selection is advisable.
Economy Sale Price **$25.00**

Coats at $17.50

—Included in the selection are Coats of Velour, Duvetyn, English Check-back Tweeds, and Swagger Coats, in shades of Fawn and Grey. Fur collars and [illegible] add luxury and charm. If you have not already secured a Winter Coat, these garments at Half the Regular Selling Price may interest you.
Economy Sale Price **$17.50**

A Suit at $25.00

—Half the Regular Selling Price, in Duvetyn, Velour, and Tricotine. Fur and Non-Fur trimmed; lined with Crepe and Satin-de-Luxe, and inter-lined. Colours: Navy, Brown, Black, and Beaver.
Economy Sale Price **$25.00**

Barrie's Limited

Phone 340

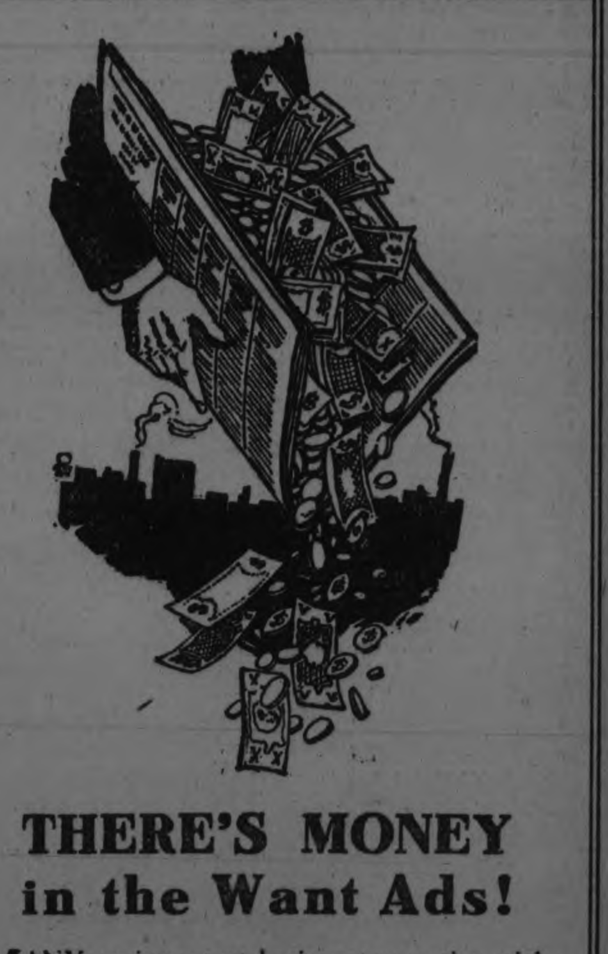

THERE'S MONEY in the Want Ads!

MANY an important business transaction originated in the Want Ads. Many a good position was secured by means of a few well chosen words. It's the best medium of keeping in touch with the world. Use our columns if you want real results

PHONE 1600

If you can't come, we will send for your ad, help prepare it and give you the advantage of the prepaid low rate of 1c per word, figure or initial for first insertion, and ½ each for repeats.

Examiner Want Ad. Department

ToMorrow (Saturday) A Day of "Cut Price" Opportunities

RUMMAGE

WOMEN'S PLAIN
All-Wool Hose
OF CASHMERE,
78c per pair
ALL SIZES, IN BLACK ONLY

Knit from medium weight all-wool yarns, heels and toes are reinforced and the Stocking is seamless throughout.

One can readily see the value and appreciate the comfort assured the purchaser.

FOUR-STRING CORN BROOMS, **39c**

A strong, serviceable Broom of fine green corn, four string, hand sewn, varnished handle. Will stand hard daily use.

CASTILE SOAP, 1-LB. BARS, **17c**
PER BAR
3 FOR **49c**

A Pure Castile Soap in full one-lb. bar. Specially priced for all day Saturday.

Electric Light Bulbs 25c
40 AND 60 WATT

A Repeat Sale at this low prices urges you to check up your electric light needs. Guaranteed for 1,000 hours' burning. Tested before leaving the department. Your choice of 40 or 60 watt.

Men's Work Sox, 25c pair

A superior quality of heavy yarns is used in the knitting of these serviceable Work Socks. Have stretchy ribbed legs, plain knit soles and close fitting tops. All sizes. Exceedingly comfortable and long wearing.

RICHARD HALL & SON LIMITED

36 INCHES WIDE
Black Duchess Satin $1.88

Although offered at a low price, the quality of this Duchesse Satin is exceptionally good, and from a standpoint of wear and appearance, it is thoroughly dependable. A firm, medium weight, lustrously finished silk, suitable for either dress or separate skirt, and a value that is SPECIAL in every sense of the word. Black only.

All-Tyme Crepe Clearing Special at $1.69

This is a clearance price for this material as there are only ends of from 5 to 10 yards to a piece of each color of black, cocoa and rose. It regularly sold at $3.25 per yard. Would make up into a desirable frock, skirt or jacquette. The clearance price is very low, and as there is a limited quantity we urge you to purchase what you want early.

Misses' Fashionable Pleated Skirts $6.50

Pleating in variety and abundance marks the mode for spring. And Misses' Flannel Skirts are shown with narrow box and side pleats. Fastened on camisole tops to insure comfort and perfect fit. Colors of fawn and grey are shown at this low price.

A SPECIAL SHOWING OF
Women's and Misses' Dresses $19

Several smart style silk and fine tricotine and Botany serge models. Straight-line, side tie styles, with braid, embroidery, metallic and self trimmings. Every model particularly chic, and a genuine February bargain.

THE NEW SPRING QUARTERLY FOR DESIGNER PATTERNS
25c

With coupon good for 10c on any pattern.

"Billie Burke" FLANNEL DRESSES $10.90
FOR MISSES AND WOMEN,

Materials of the finest qualities procurable, workmanship of the best and styles of the latest vogue are developed in these "Billie Burke" flannel models. There are sizes and styles for misses and women up to 44 bust, and a full range of seasonable colors are shown. See these Dresses at Saturday's Sale price.

40-INCH
Floral Sateen Linings 59c yard

And any one of the patterns shown will look smart and appropriate as a lining. Or one can use this material for cushion tops or fancy work, and because it is soft in texture and not bulky it makes up well into underskirts, slips and bloomers. A medium weight, which will give splendid service.

Jaunty Blouses $3.50
FAVORED TRICOTINE

Fashion has predicted the Separate Blouse for spring!

In this assortment we have endeavored to suit practically every taste. And there are several dainty models on display at his low price for your choosing.

You can't have too many Blouses. And it will be an easy matter to select models here at prices that represent excellent value.

Women's and Misses' Coats $17.90

Are of unequalled value. Materials of velours, duvetynes and English overplaids and stripes. Showing the wrap-around, side tie models, with large mushroom and turn-down collars. Full and body linings of silk. In most cases they are marked for clearance at half their regular prices.

HEAR THE LATEST DANCE SONG, "EDIE" At Our Music Dept., Main Floor.

Women's Brocade Corsets, $1.29 pair

D. & A. Perfection Corsets insure those perfect slim lines that are so much in demand for the close fitting, new style frocks. Two special styles are shown in this special assortment—one in medium bust, embroidery trimmed, and the other low bust with elastic band tops. Made from serviceable cotton brocade, in colors of flesh or white. All average sizes.

Baby Lamb Sports Wool

the most popular of all Knitting Wools. There is a full range of the most popular staple shades to select from. A soft Four-Ply Pure Wool Yarn, made up into two-ounce skeins, and our special Sale price for Saturday is, per two-ounce skein, **23c**

See our Window Display of this special quality Wool.

Boyshform Brassieres 79c

The new style Brassieres, made on longer lines to fit securely and evenly around the waist-line from fine cotton brocade, are in colors of flesh and white and finished with neat narrow edging. Bandeau style. All sizes.

Sedan Satin Bloomers

"BEAUTY BRAND" AND "COMFI NICK"

Splendid qualities of sedan satin develop these Women's Bloomers. Two of the most dependable, perfect fitting makes on the market. These Bloomers are gathered on elastic at the waist and two rows of elastic form an attractive cuff. Good assortment of colors.

RICHARD HALL & SON LIMITED

ART ASSOCIATION HELD A MEETING

Rcsume of the Life of Raphael and Talk on Leonardo da Vinci Were Features.

A meeting of the Art and Literature Study Club of the Women's Art Association was held last evening at the home of Mrs. W. H. Meredith, Water Street, with a good attendance of members, who manifested much interest in the papers given last evening by Mrs. H. E. Connolly, who gave brief resume of the life and work of Raphael, and by Mrs. F. C. Neal, speaking on Leonardo da Vinci. The Italian school of art was th subject under consideration last evening, when Mrs. B. L. Barns also reviewed the programme of the club for this season's study of the older schools of painting.

Light refreshments were served at the conclusion of the programme.

On 19th February, the next meeting will be held at the home of Mrs. R. Gliddon, when Flemish and Dutch art will be considered.

A paper on Peter Paul Reubens and his pupil Sir Anthony van Dyke, will be given by Mrs. R. J. Bolton; on Rembrandt by Mrs. J. E. Munro; and on Frans Hals by Mrs. R. J. Kidd.

Campbellford Bonps

TORONTO, Feb. 8.—Bain, Snowball & Co. have been awarded an issue of $28,800 5½ per cent. 30-year high school bonds of the town of Campbellford, Ont., on a bid of 101.52.

Other bids included the following: C. H. Burgess & Co., 101.46; Dyment, Anderson & Co., 101.29; Bell, Gouinlock & Co., 101.27; A. E. Ames & Co. and R. A. Daly & Co., 101.03; Municipal Baukers' Corporation, 101.081; Nesbitt, Thompson & Co., 100.59; Bird, Harris & Co., 100.58; Matthews & Co., Ltd., 100.81; MacKay & MacKay, 101; Goss, Forgie & Co., 100.525; Macneill, Graham & Co., 100.27; H. J. Birkett & Co., 100.28; Wood, Gundy & Co., 100.58, and W. C. Brent & Co., 99.11.

New Recipes—
Make the old ones new with
MAPLEINE

Solves the problem of "something different." Mapleine gives a new distinctive flavor to puddings, sauces, cakes, candies, etc. Makes delicious syrup—economically! *At your grocers*

ANNUAL MEETING HASTINGS CHURCH

Rev. W. A. Pippen Presented With a Fur Coat —Personals,

HASTINGS, Feb. 8. — The annual meeting of St. Andrew's Presbyterian church was held here and the officers elected were.

Board of managers, Messrs. C. P. Doughty, E. L. McKee, and Howard J. Fife.

Treasurer for 1924, Mr. W. R. Learmouth.

Reports from the following societies were read: The Session, the Sunday school, the Women's Missionary Society, the Mision Band, and C.G.I. T. The report from the treasurer showed a small balance in hand, which was well received.

The church is to be congratulated on the splendid reports received from the different societies.

The boys' class, "The Hustlers," of the Methodist church, met at the parsonage on Tuesday evening for a social evening and the election of officers.

The teacher, Rev. M. L. Hinton, gave an address, then the newlyelect ed president Roland Jones gave an address.

Hon. Presidents, Mr. Hinton, and the Superintendent of the Sunday school, Mr. C. E. Jones.

President, Roland Jones.

1st Vice-President, Walter Dodd.

General Treasurer, Ormond Cruick shanks.

Missionary Treasurer, Clifford Baker.

Secretary, Byrant Scriver.

Floral Committee, Roland Jones, Everett Hess.

"Billie Bird" gave a guitar selections during the evening.

A sumptuous lunch was served and the evening's entertainment closed with the singing of the Consecration hymn.

A Presentation.

A congregational meeting of St. James' Anglican church, Roseneath, and St. George's church, Hastings, was held in the Parish hall, Hastings.

A fur coat was presented to the Rector, Rev. W. A. Pippen, from both congregations. Mr. Pippen was taken completely by surprise, but in a few well chosen words thanked all those present for their kindness.

A programme was given, and also a number of lantern slides were shown, pertaining to Canadian customs, ways and dress of 50 years ago. After the serving of supper all dispersed to their several homes.

Among those from here who attended the commencement exercises of the Campbellford High School on Thursday evening were Rev. and Mrs. M. L. Hinton, Misses Bessie and Lillian Hinton, Mrs. A. V. German, and Miss J. Wilcox.

At the Quarterly Official Board meeting of the Methodist Church on Monday afternoon the Board extended a cordial and unanimous invitation to the pastor, Rev. M. L. Hinton, to remain for the fifth year.

Personal Mention.

Mr. Wm. Preston spent Thursday in Peterboro.

Mrs. W. I. Tate was visiting friends in Campbellford on Thursday.

Mrs. John Hutchinson was in Peterboro on Thursday.

Mrs. Chas. Lynch was in Peterboro this week.

Mr. E. Gillett, of Belleville, was in Hastings on Wednesday.

Master Cecil Scriver was in Peterboro on Thursday visiting his mother, who is ill in Nicholls Hospital. Cecil reports his mother as very much improved.

Miss Gertrude Coughlan was a Campbellford visitor on Thursday.

Master Walter Turner, who has been attending college at Port Hope, is spending a few days with his parents here.

Mr. Leo Cleary, of St. Augustine Seminary, Toronto, is visiting his parents, Mr. and Mrs. Robt. Cleary.

Mr. George McKim, of Peterboro, was in the village on Monday.

Mr. Gerald Cunningham, of Peterboro, was in Hastings on Monday.

Mr. W. H. Gibson, of Campbellford, was in the village on Tuesday.

Mr. A. Skitch, of Toronto, gave the business men a call on Tuesday.

By No Means Allow Your Bowels To Get Constipated.

If you allow your bowels to become constipated you will have bilious attacks, sick headaches, coated tongue, fout breath, sallow complexion, specks floating before the eyes, whites of the eyes dull and yellow, heartburn, water brash, etc.

Keep your bowels regular by using Milburn's Laxa-Liver Pills, as by doing so you will be able to keep well and have no more trouble with your liver.

Mrs. I. Rubin, Halbrite, Sask., writes:—"I was very badly troubled with constipation, often had bad headaches my tongue was coated, and I felt anything but well.

After taking Milburn's Laxa-Liver Pills I have felt much better as they certainly did me a lot of good."

Milburn's Laxa-Liver Pills are 25c. a vial at all dealers, or mailed direct on receipt of price by The T. Milburn Co., Limited, Toronto, Ont.

WHITE SPATS.

To wash white spats place them on a porcelain table and scrub with a soft brush dipped in a thick lather of white soap. Rinse with clean, warm water and absorb as much of the moisture as possible between the folds of a Turkish towel. Dry over a line and press with an iron that is not too hot.

After Influenza—
SCOTT'S EMULSION
to build you up

SEVERAL PERSONS GOT A BAD FRIGHT

No Casualties Resulted From Break Up of Ice Bridge.

QUEBEC, Feb. 8. — (British United Press)—A noon despatch today says all persons caught on the ice floes when the ice bridge, between here and Levis broke last night, have been accounted for and what at first seemed a disaster because of the neglect of the rescued persons to notify thi, city has resulted in nothing worse than a bad scare and wetting of a few who plunged into the chilly waters and swam to shore.

SUCCESS OF YOUNG PETERBORO FIRM

McBride & Franks Enjoy Patronage From Distant Points.

Experience by not a few householders in Peterborough and district has taught them to look forward to any sale put on by McBride & Franks as a veritable Mecca for super values in furniture and home furnishings, and this reliable firm's February clearance sale, which opens tomorrow, will no doubt prove a selling event replete with suprises for economical shoppers. In fact, taking into consideration the number one quality which always obtains at this store, one can hardy conceive of more aggressive price-reductions, February sale or otherwise, than will meet the eye on every hand the remainder of the month to effect a quick turn-over.

Since opening their commodious premises, favorably known as the Factory-to-Home Store, 224 Charlotte street a year ago, this young firm of McBride & Franks has met with phenomenal success. Selling direct from factory to users, and at exceedingly close margins at that, coupling with exemplary service representations of goods always dependable, and efficiently co-operating with buyers in selections which will enchance the comfort, convenience or decorative scheme of ones' home, this Factory-to-Home store now enjoys a flattering reputation, not only in Peterboro but far distant. In this respect the partners enjoy no small measure of satisfaction by recording substantial shipments to Belleville, Montreal, Oshawa, Toronto and other competitive points.

The sale which starts Saturday is in conformity with the universal custom of furniture dealers to give exceptional values in February, a short month, but a bargain month where furniture, draperies, curtains, bedding and floor covering are in question; and when McBride & Franks promise bargains their underpricing will be appreciated by their patrons.

CAMPBELLFORD NEWS

Young People Met.

The young people's meeting in St. Andrew's Church was well attended, about thirty being present. Mr. L. Hay gave the devotional topic, and Mr. J. A. Anderson an address on "How and When Christ Prayed."

The contest is coming on well, the Reds being six points ahead of the Blues.

The president, Mr. Rollo, presided.

St. Andrew's W.M.S.

The regular meeting of the St. Andrew's W.M.S. was held on Tuesday afternoon in the Ladies' Parlour. President Mrs. R. Bell was in the chair.

Mrs. Douglas and Miss Robertson had charge of the programme, which was as follows:

Bible reading, Mrs. Anson Connor. Report of the Hearst Hospital in Northern Ontario was given by Mrs. Greig. A reading by Miss G. Meiklejohn. Solos by Mrs. Reid and Miss K. Connor. At the close, tea was served with about thirty present.

Personals.

Mr. A. A. Gould was the guest of Mr. and Mrs. A. J. Beavis while in town. He is visiting his aunt and his cousin, Mrs. Gould and Mrs. Irish, of Toronto, for a couple of day before returning West.

School Boys Leave London For Canada.

LONDON, Feb. 7. — (Canadian Press Cable.)— A party of Public school boys left Londo nto-night en route to Canada, where they will settle on the land. Bulkeley Evans, honorary secretary of the Public schools employment bureau, who saw the boys off, explained that one of the latest activities of the bureau had been to introduce to headquarters of schools in Britain Professor Yockhead of McGill University who was here to encourage British youths to settle on land in Canada.

THORNTON HAS BROAD IDEALS

In Message to Employees of C. N. System He Urges Courtesy and Service — Wants $10,000,000 Increase.

MONTREAL, Feb. 8. — (Special to the Examiner). — The necessity of treating the travelling public with all courtesy and respect and of placing their comfort before all other considerations was stressed in an address by Sir Henry Thornton, President of the Canadian National Railways, broadcast by radio last night from Station CHYC, Montreal. Owing to the absence from the city of Sir Henry, the message was delivered for him by W. G. Robb, vice-president.

The occasion was the third of the radio programmes to be broadcasted from Montreal by the Canadian Railways.

"I feel it is equally important that you should know the things that we are doing well and the things upon which we can improve," Sir Henry said, "so my talk to you to-night will be more of a conversational nature than an address.

Must Continue Service.

"I know it will be a matter of interest and satisfaction for you to hear that I continue to receive unsolicited and favorable reports of the service rendered to the public by those of you who come into contact with passengers. This is all to the good, but it is the kind of thing we must all keep after eternally to avoid slipping backwards. If each employee of the company starts his day's work with the intention of losing no opportunity of performing useful acts for the comfort of the traveller we should have gone a long way towards retaining that reputation for service which we now enjoy.

"I especially want to ask ticket examiners, gate-keepers and trainmen to extend a kindly hand and leave nothing undone for the comfort of the aged women travelling with children and those who may not have been unduly blessed with this world's goods. This is not intended for criticism, for I have heard nothing upon the subject. I am only anxious that a high degree of courtesy be extended equally to young and old, rich and poor alike.

"Much of our success this year will depend upon the amount of business we can get," he continued. "We have something like a hundred thousand employees working for this railway system. Can you imagine the irresistible effect of all of that army putting forth, individually and collectively, its best effort to secure more freight and more passengers for the system? It is true that the traffic department is responsible for getting business. That is primarily the function of that department, but everyone of us can do something. If each employee succeeded in getting only one passenger a year, or a ton of freight a year, it would mean a hundred thousand additional passengers and a hundred thousand tons of freight.

Optimism With Energy.

"The month of January was not up to our expectations from a traffic point of view, due largely to traffic conditions that were beyond our control," the President said. "I believe we will more than make it up within the next few weeks, but it is a sufficient indication for me to send a warning throughout the railway that we must be up on our toes and hustling for business. Our net earnings last year were a little over twenty million dollars. We want thirty million net this year. We shall have our hands full to get it, but with a little luck and the support of our men I have no doubt of the result.

"Railroading in Canada, during the winter, is a man's job, and sometimes the weather conditions try the patience of Job. I have much sympathy and a great deal of admiration for all of our men who are battling with the weather to keep our trains on time. Therefore, I can only thank you for your good work in the past, with the knowledge that you will keep it up in the future.

"Now I must say good-night to all of you," he concluded. "I feel that, in a measure, I have been sitting with you at your fireside and having a pleasant little friendly talk, not so much as president and employees, but as a number of good friends who have confidence one in the other, and all of whom, no matter what their position in the service may be, are trying to make a success of the people's railway and also to make life comfortable and agreeable for each other."

ALL ARRANGED.

She—Oh, I wish the Lord had made me a man!

He (bashfully)—He did. I'm the man.—Punch Bowl.

BABY CAME TO EARTH CLAD IN A HAIR SUIT

PRAGUE, Feb. 8.—The medical profession here has been much interested in a baby born recently which was covered with a growth of hair. The child has been exhibited only to physicians and scientists by Dr. Benda who attended the mother during confinement.

Both the parents are quite normal, according to the doctors, who as yet have been unable to account for the strange freak of nature.

VITAL FACTS FOR WOMEN

Sooner or later almost every woman is brought face to face with the fact that she is a victim of some weakness or ailment peculiar to her sex. It may be the young woman suffering from pain or irregularities, a mother who has brought on some weakness or displacement from overwork, or the middle aged woman pasing through the most critical periods of her life. For each of these trying periods Lydia E. Pinkham's Vegetable Compound has proved the greatest boon ever given to women, and there are women living in every town and city in the country who testify to its value.

REV. J. ROLLINS FOUND THE DESERTED VILLAGE

RENFREW, Feb. 8. —(Canadian Press.)— At the annual congregational meeting of St. Andrew's church on Wednesday night a suggestion was offered that a "drive" be made for the raising of funds to wipe out the few thousand dollars of debt on the church. Rev. James Rollins, the new minister, formerly of Peterborough, expressed the hope that if this were done the town would not resemble a deserted village. He had, he said, learned a few days ago what a deserted village was. It was a Scottish village on a tag day.

Typical Cases From the Hundreds of Thousands Relieved by BUCKLEY'S BRONCHITIS MIXTURE
You, too, are guaranteed this relief

Keeps Him Alive

"My son who has been overseas has been using your Bronchitis Mixture since coming home with a cold on his chest and tubes. He also has a cough. He could not live without Buckley's." Mrs. Ella Robinson, Box 422, Rodney, Ont.

Other Remedies Failed

"I have tried all sorts of cough remedies but have never tried anything before which has given so much relief as Buckley's Bronchitis Mixture." J. S. 613 Maryland St., Winnipeg, Man.

Sold by all druggists for Coughs, Colds, Laryngitis, Bronchitis

W. K. BUCKLEY, LIMITED
142 MUTUAL ST. - - - - TORONTO

Sold in Peterborough by—
J. P. BOND, W. A. J. GILES, W. J. KENT, J. LYNCH, McDERMID & JURY, E. L. PAYNE, WARNE DRUG CO., LTD.

KODAK SAFETY FILM

Ladies' Shoe Shine Stand in the Shoe Dept. Second Floor.

Rest Room, Writing Desk, Stationery and Telephone on Second Floor.

50c Mid-day Lunch 50c 11-30 a.m. to 2 p.m. Tea Room

The GRESSMAN Company Limited

Hair Dressing and Manicuring Parlors in charge of Miss Murney

Bundles and Parcels Checked at the Parcels Desk on Main Floor.

Light Lunches Served at any time during Store Hours Third Floor.

NEARLY TWO THOUSAND TWO-OUNCE BALLS

Special 4-Ply Winter Wool 20c Ball

SATURDAY ONLY

We have sold much of this splendid quality Four-Ply Wool, but never at such a low price as this, for one day's rush selling on Saturday only. Two-ounce balls, in a selection of colors enjoying the most popular demand. Positively one day only, and no 'phone orders.

STREET FLOOR, 2ND CIRCLE.

The Breath of Spring In the Wash Goods Dept.

5,000 yards of Canadian, English and Scotch Ginghams, along with the new "Duro." Wash fabrics for men's shirts, women's blouses and nurses' uniforms and sundry other uses which the busy seamstress will conceive. These fabrics are guaranteed fast colors and are replaced by us if by any chance such should not be the case.

Shirtings, 40c and 45c.
Nurse Cloth, 75c.

Canadian Ginghams 19c

small checks of blue, mauve, pink and sky. Fast colors. The width is 27 inches.

32-INCH

Canadian Ginghams 29c

The newest designs and colorings are shown in this lot, along with Plain Blue Chambray. The colors are all fast.

NEW ENGLISH AND SCOTCH

Ginghams & Zephyrs 49c

We can safely say we think this the finest range of designs and colorings we have ever had at this price. They include plain colors and exciting effects. The colors are guaranteed, while the widths are 32 and 36 inches.

Andersons Ginghams 59c

This famous brand of crisp, cool fabrics need no introduction. You are all aware of their washing and wearing qualities. In this shipment there is a large assortment of plain colors and checks of all sizes. They are all a full yard wide, and specially priced at 59c yard.

MAIN FLOOR.

INTRODUCING THE FIRST SHIPMENT OF THE

New "Megan Hair" Nets

SINGLE MESH - - - - 5 FOR 25c
DOUBLE MESH - - - 4 FOR 25c

We guarantee these new "Megan" Hair Nets to give every satisfaction. Cape shaped, made of fine sterilized natural hair and specially processed for invisibility and strength. They equal in every way the ten-cent Hair Net sold anywhere. Try this new one and be agreeably surprised at their value. Sold in Peterborough only at Cressman's Store.

STREET FLOOR, FIFTH CIRCLE.

End of Season CLEARANCE

In the Redfern Store

Cloth Dresses at $10.50

A smart collection to clear at this remarkably low price, consisting of All-Wool Navy Poiret and Tricotine Dresses. Mostly straight-line effects, with trimmings of novelty braid and cire ribbon, others embroidered in self and contrasting colors. Then, again, you have your choice of long or three-quarter sleeves, round or V necks. Sizes 16 to 20.

The Semi-Annual Lonely Sale

in the Men's Shop. Many exceptional values in Men's Clothing and Furnishings.

"Char" Floor Mops

These Mops can be obtained in an oil mop and one chemically treated. Each in two sizes. Suitable for wax floors, etc. The prices are:
Small size, 69c. Large size, 98c.

SOON Spring will be here by Fashion's calendar and to do its bright new merchandise full justice with room aplenty winter stocks must be cleared with little regard to prices.

Brocaded Canton $2.69 Yard

A very high quality Canton, suitable for blouses, smocks and trimmings, in colors of sand, seal, black, French blue and grey.

Wool Canton $1.75

This is an advance guard to the beautiful new spring light woollens which Dame Fashion has decreed shall be worn extensively this season for dresses, smocks and skirts. Colors in black, Copen. and seal brown.

There are also three other lines in dress and suit weight. The color is navy and the width 54 inches. Tricotine, $2.98. Serge, $2.50. Poiret Twill, $2.95.

DRESS GOODS DEPT., STREET FLOOR.

In the Ready-to-Wear Dept.

SECOND FLOOR

Special Price Reductions on All Suits and Coats

Children's Wool Pull-Overs $1.19

Special clearing of All-Wool Pullovers with feet. A very fine knit garment. Just the thing for these cold days. Sizes 2 to 4 years.

CHILDREN'S DEPT., SECOND FLOOR.

A Pull-Over or Cardigan Sweater $3.75

Ladies' and Misses' Novelty Pullover and Cardigan Style Sweaters in all-wool or silk and wool mixtures. Novelty knitting effects, showing drop-stitch, link-and-link and check designs. The colors are jade, orchid, pumpkin, canary, navy and black.

SECOND FLOOR.

Women's Night Gowns $1.75

White flannelette, in two styles—slip-over style with round neck and short sleeves and high neck open-front with long sleeves. An excellent quality and exceptionally well made Gowns.

SECOND FLOOR.

Habutai Silk Underskirts $3.50

Fine quality habutai silk, finished with tucked flounce, narrow accordion pleated frill. Particularly well cut and finished Skirt in colors of brown, rose, peacock blue, purple and black.

ENTIRELY NEW LOT

Ladies' Silk and Wool Hose 79c Pair

3 PAIRS $2.25

(SUBSTANDARDS) SATURDAY,

This is indeed the most popular Ladies' Stocking of the year—proven so by the fact that nearly three thousand pairs have been sold in our Hosiery Department during the present season. Saturday we offer an entirely new shipment, splendidly assorted in sizes and colors. Come on the stroke of nine and benefit by an early selection.

STREET FLOOR, 1ST CIRCLE.

In the Bargain Annex

ABOUT SEVEN HUNDRED PAIRS GIRLS' AND WOMEN'S FINE RIBBED

All-wool Cashmere Hose 49c Pair

Regular 75c, 85c, 95c and $1.00 values. All Pure Wool Hose in brown, cream and tan colors. The size range is practically complete, from size 7 to 10 in each color. The every-day Street Floor prices are from 75c to $1.00, according to size.

BARGAIN ANNEX.

HALF-BALE LOT ONLY OF REAL GOOD QUALITY

Factory Cotton, 23c Yd.

40 INCHES WIDE

If this Cotton was bought on today's market it could not possibly be sold less than 35c. You will find it a full 40 inches wide, firm and free from specks. Buy your season requirements on Saturday at this reasonable price.

FOURTH FLOOR.

Annex Jottings

Ladies' Duplex Chamo-Suede Gloves, 49c.
Ladies' and Girls' Wool Gauntlet Mitts, to clear, 29c.
English Striped Flannelettes, 30 inches wide, 27c.
Men's Heavy Ribbed Wool Socks, 44c
Ladies' Lisle Hose, "mill seconds," 19c.
Leonard's "Velva" Underwear, to clear, 69c.
Lennard's "Velva" Underwear, over-sizes, 83c.
25c Canadian Steamloom, 19c.
"Otonabee" Four-Ply Scotch Fingering, $1.00 lb.
Ladies $1.00 and $1.50 Ribbed Wool Hose, 69c.
Ladies' Snug-Fit Bloomers, "seconds," 49c.
Ladies' Fine Quality Harvey Knit Undervests, 37c.

"Huron" Toilet Paper 12 Rolls for 39c

Only through a mistake in shipping, consequently resulting in a substantial price reduction to us, is it possible for you to purchase a dozen rolls of this good quality Paper for a trifle over three cents a roll.

No 'phone orders. Delivery with other goods.

BARGAIN ANNEX.

Women's Shoes for Dress Occasions

A one-strap model of brocaded silver. A new last, showing the moderately short vamp and turn sole. It has a Louis heel and fits as only a well made Shoe can. Priced at $12.00.

SECOND FLOOR.

For the informal affair there is a dressy combination of patent and black suede. The heel is the ever-popular Spanish junior, with flexible turn soles. A patent vamp with the remainder black suede makes a very pretty Shoe, $10.00.

Black satin popularity still continues for dress wear. A cross strap model with Spanish heel finds favor with many. In this Shoe straps are of black suede with an overlay pattern of the same material. Priced at $8.75.

SECOND FLOOR.

February Furniture Sale

Remember, every piece of Furniture in our large stock is reduced for this event, of which so many are taking advantage.

EXPLAINED METHOD OF SAMPLING GRAIN FOR BENEFIT OF FARMERS

Royal Commission Heard Complaints That Cars of Oats Had Been Graded as Wheat and Merchandise Mistaken For Grain — Inspector Said Possibility of Error Remote.

TWO INSPECTIONS.

WINNIPEG, Feb. 8.—Keen interest was displayed by spectators and numerous legal lights in the first session of the Royal Grain Inquiry Commission in Winnipeg Thursday. It developed early that there will be much contentious matter considered especially when Chief Counsel S. B. Woods' suggestions concerning the scrutiny of the co-operative marketing propositions was challenged.

Mr. Woods in his lengthy address on the evidence adduced and that which he anticipates, mentioned that the pool idea might have some considerable attention paid to it and that he had already conferred with H. W. Wood, of the Grain Growers.

Invite Sapiro.

Isaac Pitblado, K.C., representing termianl elevators and other marketing interests, told the commission that he had not been advised that the pool would be a subject of the body's probe. He was asked for information. If, however, the pool was to be the subject of investigation Mr. Pitblado said he was sure the trade generally would welcome a discussion at this time. He had noticed that Aaron Sapiro, who had been put forward as the greatest authority on the grain pool was to be in the west soon and he would like to have him present his views on co-operative pooling to the commission. He therefore suggested that the commission invite him to appear before it when he next visits western Canada.

Chairman Turgeon said the commission would take the idea under consideration.

The entire afternoon session was consumed with the evidence of Chief Assistant Grain Inspector J. B. Fraser. He will continue his evidence to-day, while a number of other members of his department will follow him after which there will be an adjournment to Fort William, probably next week.

Faulty Inspection.

During the sessions on the Prairies at many rural points farmers have suggested that the inspection department at Winnipeg is faulty in that mistakes occur in the taking of samples, the grading and especially in the handling of cars that are loaded so full that inspectors cannot enter them to properly extract samples. Instances have been given at several points where farmers have claimed that cars of oats have been graded as wheat and one instance was given but not authenticated, where it was claimed a car of merchandise was mistaken for a car of grain and a grade actually given.

Counsel Woods therefore asked the assistant chief inspector to describe to the commission precisely what happens when a car of grain arrives in the Winnipeg yards. Fraser carried the car through its various stages, explaining the system in detail. His view was that mistakes rarely occurred and that the cross-checking was too complete to permit of costly errors. The possibility of getting tickets and samples mixed, he said, was very remote.

Method of Sampling.

The inspector explained that an automatic sampler was used, and that seven samples were taken from each car, under the supervision of a foreman. The sample was then placed in a bag. Only one bag is opened at a time by the grader and he cannot know the name of the man from whom it comes nor the section. His record does not expose these facts as the bags are only numbered. This is important since it is evidence that many farmers believe their grain loses a grade sometimes if there are reports of showers in their immediate section even though their grain was threshed after the rains.

If a car is too full for a man to enter, a sample is taken from the door only and a provisional certificate issued. The car goes on to Fort William where it is re-inspected.

Six Men Discussed.

Some six men had been dismissed from the service during the several years of the witness 'connection with the service for carelessness. One he recalled was let out because it was disclosed by a secret check that he had not put the automatic sampler to the bottom of the car in each case as required by the practice. This careful sampling was necessary to prevent what the witness termed "plugging," that is the loading of the car part of the way with inferior grades and placing good wheat at the top. There was not much of this practice, however, for many years, but the service guards against the possibility constantly. All the samples from each car are mixed and the result is the average of the car. Thus is the grade given.

Pressed by counsel as to the minute details of establishing the difference in grades under the Act, Mr. Fraser provoked mirth by remarking: "You have got to use a little common sense with the Canada Grain Act."

TWO BATTLESHIPS TO BE DISMANTLED

OAKLAND, Cal., Feb. 8.—To the dirge of a chorus of steam whistles, two American battleships, the Nebraska and the Vermont, arrived here recently from their last voyage, a sail of 2 miles from the Mare Island navy yard. They were the largest vessels ever to enter the inner harbor here.

They are consigned to the scrap heap. It will require a year and a payroll of about $1,000,000 to dismantle them. The scrap metal from the men-of-war will be sent to eastern steel works.

The Nebraska, with a length of 435 feet and a displacement of 14,948 tons, was a training ship during the world war. The Vermont, 450 feet long, with a tonnage of 16,000, was in company with the Nebraska on the cruise around the world in 1908. The Vermont was in Vera Cruz harbor when the Americans captured it in 1914. In the world war she was a troop-ship.

Mrs. Rose Peters

Toronto Woman Advises Young Mothers

Toronto, Ont.—"During all my years of wifehood and motherhood I have had such great comfort from the use of Dr. Pierce's Favorite Prescription that I do not hesitate to recommend it to other women who need strength and help during expectancy. Favorite Prescription relieved me of all nausea, or sick stomach, and kept me well and strong. I took this splendid tonic and nervine during each of my four expectant periods and I feel quite sure that my babies were just as greatly benefited as I myself, for they were plump and exceedingly healthy from the first moment."—Mrs. Rose Peters, No. 257 Sackville Street.

Health is most important to every woman. You cannot afford to neglect it when your neighborhood druggist can supply you with Favorite Prescription, in tablets or liquid. This Prescription is made in Dr Pierce's Laboratory in Bridgeburg, Ont. Send 10 cents there if you wish a trial package.

GAVE POINCARE INCREASED VOTE

Majority Fifty More Than Expected On Higher Taxes and Economies Measure — Amenities Exchanged.

PARIS, Feb. 8. — Premier Poincare won the first phase of his battle with the Chamber of Deputies for administrative economics and higher taxes yesterday by a majority of 128 votes. The moderates and Conservatives, after another violent session in which Socialists and Communists and Radicals repeated their obstructive tactics, rallied around the Premier and gave him about 50 more votes than the Government had counted upon after Wednesday's tumultuous debate.

More Partizan.

From the very outset the discussion took a more partizan turn than ever, deputies on both sides of the House obviously sparring with a view to the elections. The introduction by M. Ferdinand Engerand of an amendment which was a textual reproduction of one of the documents found in the safe of M. Caillaux in Florence during the war, raised a storm of protests from the Socialist and Communist seats. M. Moutet, who was Caillaux's attorney before the High Court, increased the turmoil by trying to reply to M. Engerend from gallery. The article voted yesterday comprises only a general power to effect economies in administration by decree for four months from the date of promulgation of the law, the rest of the details remaining to be acted upon as well as the proposed increase of 20 per cent in taxes.

The Cabinet, in agreement with the Finance Commission of Chamber, decided to limit the authorization to four months so as not to appear to bind the new Chamber to be elected in May. The general opinion now is that the Chamber of Deputies will vote all the measures the Premier demands, but that it will be harder to get them through the Senate.

Appeals to Passion.

M. Herriott and M. Poincare exchanged amenities yesterday, the former charging the Premier with having discredited Parliament., M. Poincare retorting that "the tactics employed by Deputy Heriott and his friends had brought parliamentary regime into disrepute," and waving a copy of the Communist paper, Humanite, shouted: "Appeals to the passions of the people such as are contained in this paper are responsible for disorders." M. Maginot, the Minister for War, picked up the paper, and threw it on the floor with a gesture of disgust, whereupon M. Laffont, a Communist Deputy, flung another copy of Humanite in a general direction of the Premier, causing great tumult in the Chamber.

EXPECT TODAY SOVIET REPLY

Premier MacDonald Believed Main Conditions For Diplomatic Agreement Will Be Accepted By Moscow.

LONDON, Feb. 8.—The Government expects to receive a reply from Moscow regarding Great Britain's offer of recognition to the Soviet Government to-day or Saturday. It is believed there that the Soviet Government will accept in the main the conditions advanced by Premier MacDonald.

When normal diplomatic relations have been established the British Premier is prepared to consider the question of establishing commercial credits in this country in order to assist Russia's rehabilitation. This, however, will be predicated on a satisfactory adjustment of the British claims against the Soviet.

Tchitcherins' Comment.

MOSCOW, Feb. 8.— Russia considers the British recognition of the Soviet Government as complete and final, Foreign Minister Tchitcherin told the newspaper correspondents in an interview Thursday. He said he was at first suspicious with regard to the questions of debts, propaganda and the renewal of old treaties mentioned in the recognition note, but these nodw had been explained satisfactorily from an official source.

"As regards propaganda," he said, "it is now clear that the British meant only normal, mutual obligations, not to interfere in internal affairs. As regards debts there are two possibilities of settlement; either the private claims can be included in the official government lists, or a channel can be provided for individual, private claims. The principle of reciprocity should enable us to find a compromise and guarantee a settlement."

Credits and Claims.

M. Tchitcherin emphasized his opinion that the question of credits was interwoven with that of claims, as credits were necessary to create a situation which would enable an effective settlement.

As to treaties, he said the trade pact of 1858 was annulled by the Kerensky Government. He hoped the British would consider certain treaties void, especially those relating to the East, which were not in conformity with present conditions, "as the Soviet Government cannot yield its principles regarding the eastern peoples."

MESH BAG.

To clean a mesh bag wash it with a nail brush in soap suds containing ammonia and dry by shaking it in boxwood sawdust.

Lindsay-Peterboro Highway Proposals.

LINDSAY, Feb. 8. — A joint deputation from the town and county will wait upon the Minister of Highwaysi in Toronto at an early date relative to the designation of the Lindsay-Peterboro Road as a Provincial Highway.

That stretch of the road from Lindsay to Omemee is Provincial Highway, but the deputation hopes to have the entire stretch designated and work started with a view to eliminating or reducing the grades between Omemee and Peterboro.

The deputation looks for co-operation on the part of Peterboro city and county.

A CLEAN SINK.

You will not be troubled with waterbugs around the sink if you pour into it a cup of kerosene oil once a week and wait half an hour before letting the water run down

Her winsome loving way.

ARCHBISHOP TO ISSUE WARNING

Pastoral Letter In Montreal Diocese Next Sunday Not Accusatory But Instructive of Dangers of Dancing.

MONTREAL, Feb. 8. — In all churches of the diocese of Montreal there will be read next Sunday a pastoral letter written by Archbishop Gauthier, Apostolic Administrator of the Dioese, which will bear upon the same subjects as those touched on in the pastoral letter of Cardinal Begin read in the Quebec diocese churches at the end of December last.

According to La Presse of Montreal, the pastoral letter will not be long, but will be very grave. Archbishop Gauthier will commence by saying that he does not wish to make a general accusation, but rather to enlighten and instruct. He will remind the faithful that anything evil is forbidden even though the church does not specifically censure it. Opportunities of sin and scandal are always forbidden and His Grace observes that all sane-minded people admit that modern dancing falls under this category by reason of its improper familiarities and indecent dress.

His Grace, in conclusion, will ask that all Christians will check tendencies towards excessive worldliness and above all he will implore parents to be more watchful of their children.

A characteristic quotation in the pastoral will be the words of Pope Benedict XV to the effect that "We speak only of those exotic and barbarous dances imported into social circles which are shocking to us."

His Grace will say that the abuses of dancing may be found in private homes as well as in public places. He will also make a reference to the abuse of alcohol at balls.

They make Bread-baking Easy

Home-made bread is easy to bake if you use the new Quaker recipes. They are the recipes of women who have learned to bake bread with the least amount of work. Every recipe has been tested and proven by our own master baker. Send us your address and we will mail these recipes to you without charge.

The quality of Quaker Flour is a by-word. Its uniformity in baking is assured by hourly tests during the milling process. Thousands of home bakers know that Quaker Flour is best for all baking purposes.

Quaker Flour

Always the Same-Always the Best

Every sack of Quaker Flour is guaranteed to give absolute satisfaction.

A product of The Quaker Mills, Peterborough and Saskatoon 234

DISTRIBUTORS:

PETERBOROUGH—Roland Denne, and Other Leading Stores.
DOURO—P. G. Towns.
ENNISMORE—R. J. Killen.
ENNISMORE—P. G. Sullivan.
HASTINGS—H. M. Fowlds & Son.
KEENE—W. H. Fletcher.
KENE—C. S. Taylor.
LAKEFIELD—W. J. Charlton.
MILLBROOK—Attwood & Sheppard.
MILLBROOK—Burnham Bros.

Soap Bargain

3 packages of Snowflake Ammonia and 4 over-size bars of Laundry Soap for..... **49c**

THE J.C. Turnbull CO. LTD

Special for Saturday

Daffodils and Hyacinths in bloom, in individual pots. Sold on the Main Floor at **50c.**
Cut Daffodils and Hyacinths, **89c Dozen.**

Re-Opening Our Bargain Dept. Saturday on the Top Floor

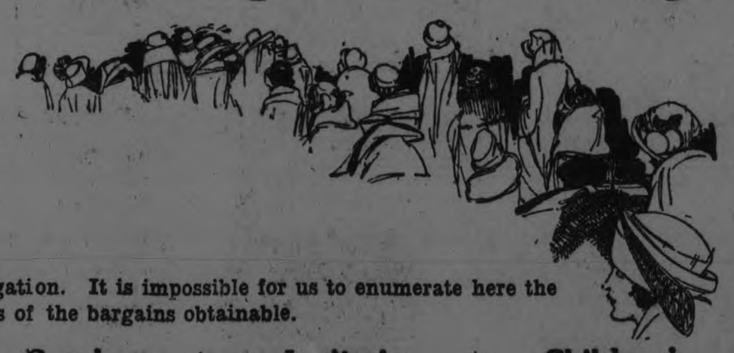

WE are going to celebrate the re-opening of this popular section with the biggest bargain event we have yet staged. A wholesale house, finding it necessary to take over a small city stock to secure himself, cleared it to us together with his own left overs from stocktaking of high-grade Hosiery and Underwear at a low rate on the dollar. Thousands of dollars worth of crisp new merchandise will be thrown on the tables in our new Bargain Department at prices away below anything we have ever been able to quote before for such high-grade merchandise.

This is truly a wonderful money-saving opportunity that would well repay investigation. It is impossible for us to enumerate here the many lines offered. Below are a few examples of the bargains obtainable.

Silk and Wool Hose

Ladies' First Quality Silk and Wool Hose, the product of one of the best Canadian mills. A large variety of popular colors, including black. All sizes. Sell regularly at $1.75. Bargain price, pair..... **79c**

Ladies' Underwear

Fine quality Winter-Weight Underwear in Vests and Drawers. Sizes 38, 40 and O.S. Vests are V neck, with half sleeves or sleeveless. Drawers are closed style. Regular $1.25 value, for each..... **49c**

Men's Underwear

Fleece-Lined Underwear for men. Vests and Drawers. A very popular make that runs true to sizes, and can be bought Saturday at half regular prices. Sell readily in the regular way at $1.25. Bargain price, 65c, or.... 2 for **$1.25**

Boys' Ribbed Hose

A heavy-weight Cotton Hose, specially made to give durable wear. Excellent shade of black, fine rib and double foot. All sizes. Regular to 60c, for, pair..... **25c**

Ladies' Fibre Silk Hose

A real good quality Fibre Silk Hose with deep lisle top, lisle foot, reinforced heel and toe. An assortment of colors, including black. All sizes. Regular 75c value. Bargain price, pair..... **39c**

Children's Combination

Fine quality Winter-Weight Combinations for children. A reputable make and a most practical style. Almost a complete range of sizes. Regular $1.75 value. Bargain price ... at..... **79c**

There are also Men's Work Mitts, Men's Socks, Men's Ties, Boys' Caps, Summer Bathing Suits, Summer Underwear, Smallwares, and many other lines too numerous to mention all selling at practically Half-Price

Your Dollars will Double Their Purchasing Power Here on Saturday

Trimmed Hats

25 Smart styles, best of materials, attractively trimmed, regular $5.00 value, for..... **$1**

Silk Dresses

20 Pure Silk Canton Crepe in black, navy or brown, newest styles, assorted sizes, regular $22.50, for **$10**

Handsome Coats

10 Marvellas and Bolivias, fur trimmed, lined throughout and interlined. Regular to $59.50 for **$25**

Flannelette Gowns

Barracoats, Gowns and Petticoats of excellent quality flannelette. Practical styles. Regular to $1.25, for, each..... **50c**

Children's Underwear

Heavy white Saxony flannelette, with round or V neck, full sizes, neatly trimmed. Regular $1.50 value, for, each..... **$1.19**

Trimmed Hats

15 Season's most popular styles, all of our better models, regular $6.00 to $8.50, for **$2.95**

GOSSARD WEEK!

Saturday finds this important event right at the height of activity. Many women have already profited by the substantial reductions offered on these numbers in Gossard Corsets and Brassieres.

For the Heavy Figure

A model especially designed for the heavy figure. Extremely full through the bust, long skirt, three sets of supporters. Sizes 28 to 35. Regular $6.50, for..... **$4.59**

For Slender to Medium Types

A soft Corset of pink satin with a delightful clinging support. Elastic inset through the bust and three elastic insets in the skirt. Sizes 21 to 26. Regular $7.00, for..... **$4.59**

A Light-Weight Model

Made from attractive pink striped batiste, low bust and medium length@ skirt. A very ready seller at the regular price of $3.75. Extra special at..... **$2.59**

Gossard Brassieres

No. 1—Is a long model of fine mesh material, elastic at bottom, hooks in back, linen tape straps. Sizes 32 to 38. Regular 75c, for..... **49c**

February Sale of New Silks

New spring weaves, as well as many of the staple numbers, are in a Sale that represents a marked saving on regular prices. Here are some of the offerings:

Natural Pongee Silk, heavy weight. Regular $1.25 value, for, yard..... **89c**

Brocade Canton Crepe, for dresses, in navy, black, brown, zinc and beige, 40 inches wide. Yard..... **$2.29**

Black Duchesse Satin, heavy weight and guaranteed. Regular $2.75 value, for..... **$1.79**

Crystal Knit Silk, soft draping material, in black, brown, grey, sand and navy, 36 inches wide. Yard..... **$1.98**

Chiffon Taffeta, in black or navy, pure silk, no dressing, 36 inches wide. Regular $2.75, for, yard..... **$1.89**

Mattress Slip-Cover Free!

With every Marshall Mattress sold during our Bedding Sale we will give free one Sanitary Washable Slip Cover, valued at $6.50.

Special prices are quoted on all lines of Beds, Springs, Mattresses, Pillows, Blankets, Comforters, Sheets and Pillow Slips.

Chemong Chief Economy Wool

A Four-Ply Wool that knits up soft and firm. Does not tangle. A dozen popular colors. Regular 15c value, for, ball..... **10c**

TWO BIG VALUES IN ALUMINUM

Pure Aluminum, guaranteed for 20 years. The Dish Pan has roll rim and two strong handles and the Kettle has wood handle and welded spout. Two useful articles that will find a ready sale at these prices.

SIX-QUART TEA KETTLE, with wood handle and welded spout, regular $3.25 value, for 2.19

14-Quart DISH PAN Reg. $2.25 1.69

200 pairs, Women's Black Silk and Wool Hose. Regular $1.75 value

Mill overmakes from the "Circle Bar" Mills. All in perfect condition and a most popular line. Have widened top, reinforced foot and fashioned to fit snugly. All sizes. Black only. Regular $1.75 line. On Sale on Main Floor, Hosiery Circle, at, pair ..... **79c pr.**

Full Size Chocolate Bars

2,000 Chocolate Bars, just freshly made, full size, best of ingredients, pure and wholesome. Regular 5c bar. **3 for 10c**

BALDWIN HELD PRATY CAUCUS

Prominent Conservatives Attended Meeting in London — "Absolute Cordiality Prevailed."

LONDON, Feb. 8. — (Canadian Press Cable.)—Nearly all the cabinet ministers in the late Conservative government in addition to Lord Balfour, Lord Birkenhead, Lord Crawford, Austen Chamberlain, Commander Eyres Monsell, chief Conservative whip and Colonel Jackson, chairman of the party organiztaion attended yesterday afternoon a meeting called by former Premier Baldwin at his London house when important decisions were taken relating to the future policy of the party.

It is understood that protection was among the principal issues, but no authentic information regarding the deliberations is available beyond the authorized statement that "absolute cordiality prevailed."

Mr. Baldwin will preside at the unionist party meeting at the hotel Cecil on Monday next. He is responsible, as leader of the party, for the calling of this meeting. The ex-premier's speech will deal comprehensively with the party's policy and then will follow, it is understood, a vote of confidence in Mr. Baldwin as leader. This resolution will be moved by a member of the house of commons and will be seconded by a peer.

MEASURE YOUR CHILD'S BRAIN WITH YARDSTICK!

CHICAGO, Feb. 8.—(United Press).—Measure your child's brains with a yardstick, not by the heigth of his forehead.

This is the advice of Prof. Howard R. Mayberry, of the department of psychology, University of Chicago, after three years' experiment with 6,000 children.

"The child's brain power," Prof. Mayberry said, "can be measured accurately (from the outside) by only one sure method—the distance from the ears to the top of the head."

This measurement, according to Prof. Mayberry, "gives the relative cranial capacity from which intelligence can be calculated."

He adds that the relative size of the forehead— "highbrow"— has nothing to do with intelligence.

Prof. Mayberry has used 26 different systems of measurement and concluded the tip-of-the-ear-top-of-head system is best.

ENGLAND REPORTS LOWEST DEATH RATE ON RECORD

LONDON, Feb. 8.—(Associated Press).—Sir Walter Kinnear, controller of the National Health Insurance Department, is rather optimistic about the health of the people of Great Britain.

In a recent speech Sir Walter said that despite the fact that during the last few years they had been passing through the greatest wave of depression the country had known since the Napoleonic era, the health of the people was steadily improving. Last year, he added, the death-rate was the lowest on record and the infant mortality rate was about one-half of that of 15 to 20 years ago. It was a cheering fact to remember, the speaker concluded, that a child born today had an expectation of life 12 years longer than had his grandfather.

NO FLAG FLIES YET ON GERMAN EMBASSY

WASHINGTON, Feb. 8.— The German Embassy continues to refrain from displaying the German national colors at half mast.

Throughout Washington the flags of many other nations, in fact those of all other embassies and legations are still half-masted. As a mark of respect for the late President Woodrow Wilson, their colors were so displayed immediately after the death of Mr. Wilson was announced on Sunday. The colors of the German embassy were displayed only for a brief period on Wednesday afternoon from 12.30, when work ended in government departments, until the funeral was over. Yesterday the flagpole on the German embassy was entirely bare.

Provincial Officer Left For the North.

LINDSAY, Feb. 8. — (Special.)—Provincial officers Davis of Peterboro, and Storey of Lindsay, left yesterday for Swamp Lake, Galway Township, to serve papers in connection with the trial of John Schell, whose trial on the charge of murder opens at Peterboro on Tuesday, Feb. 19th.

The officers after reaching Bobcaygeon will attempt to break their way over drifted and unbroken roads to Swamp Lake.

They were advised to take snowshoes in their equipment, but felt they would be able to make the trip without any difficulty.

STOP headaches and neuralgia with DOMINION CBQ TABLETS

LLOYD GEORGE DENIES STORY

Refers Public to Statement Issued by French Officials.

LONDON, Feb. 8. Canadian Press.—Mr. Lloyd George, through the Daily Chronicle, has issued the following statement concerning the interview printed in the New York World on the alleged secret Rhineland agreement, between President Wilson and Premier Clemenceau, at the Paris peace conference:

"I did not give the interview referred to, and was more than surprised when my attention was called to it by telephone messages. I cannot accept the views attributed to me as accurately setting out the facts of what happened at a critcal moment in the peace conference. As to those facts the official statement issued by the French foreign office is substantially correct."

PSEUDO TRAINMAN WORKS FLIM-FLAM

Man From Divide, Saskatchewan Handed Over His Roll.

TORONTO, Feb. 8.—(Canadian Press.) — Wearing part of a trainman's uniform, Edward Fleming, who comes from the United States, was arrested last night by detectives, charged with "flimflam." Fleming, it is alleged, extracted $160 from Bracken Borrough of Divide, Sask., by the old age method of matching coins.

Borrough was on his way from the west to visit his daughter in St. Marys Ont. While in the Union station he met a man whom he claims to be Fleming. Fleming, it is alleged, suggested they go out and see the results of an automobile accident.

They met a third man, an alleged accomplice of Fleming, and it was suggested they "match coins" for cigars, "odd man" to buy.

Fleming then turned to Borrough and, it is claimed, said: "If you have any money hand it over to me and we'll show him what real sport is. The westerner put $160 in the man's hand, he claims, whereupon both strangers took to their heels.

Retail Coal Prices Doubled in Decade.

NEW YORK, Feb. 8.—Prices of coal to the small consumer throughout the United States have advanced on an average of 93 per cent. since the pre-war month of July, 1914, according to a survey just concluded by the National Industrial Conference Board. New York was in the foremost of cities of the country in so far as bituminous coal prices increases were concerned with an increase exceeding 100 per cent. between the time of the start of the war and the 1923 holiday season, the report said.

"Nevertheless the prices of this class of fuel declined an average of more than 3 per cent. since last July, while anthracite prices in the same period rose between 4 and 6 per cent," the report added.

ADDRESS TO BE GIVEN ON CANADIAN TRADE

Mr. C. Howard Smith, President of the Canadian Manufacturers' Association, who will address the Chamber of Commerce on Monday evening next at 8 p.m., has had a considerably wide experience in trade conditions in Canada, which is his topic for his address. He was brought up amid the surroundings of a printing office in St. John's, Que., and at the age of fifteen went to Montreal, and after obtaining employment with the Canada Paper Company subsequently went into his own office as selling agent for a number of paper mills, where he became an important factor in the life of the city.

He later resided in Toronto for two years, where he held the position of director and sales manager of the Kinleith Paper Mills of St. Catharines.

Returning to Montreal he established the first Howard Smith Paper Mills at Beauharnois, and the firm now operates paper mills at Crabtree, Beauharnois and Cornwall, with adjacent pulp and bleaching plants.

Mr. Howard Smith comes to Peterboro on Monday with this wide experience as employee and employer, and it is expected that a large attendance of interested citizens will be on hand to hear of the prospects of trade in Canada.

HASTINGS DEBATES HOLDING REUNION

Question Argued Pro and Con at Public Meeting and Left to Committee—This Is the 50th Anniversary of Town.

HASTINGS, Feb. 8.—A large meeting of the citizens was held in the Council Chamber on Wednesday evening to discuss the holding of an Old Boys' and Girls' Re-union on July 29, 30 31 and August 1st and 2nd.

Mr. Alex. Wilson called the meeting to order at 8 o'clock and the following speakers were called on: Rev. Father Bretherton, Rev. Mr. Thompson, Messrs. J. F. McCarthy, T. A. Coughlan, Dr. W. E. Wilson, W. A. Baker and Reeve W. M. Fowlds.

Mr. Wilson, the president, in his speech said it was really up to the Council to give a grant of $1500 to help pay expenses as it was not fair to leave it to a few to "pay the whole shot."

Reeve W. M. Fowlds said he was sure the Council would do its part by giving a grant of $300.

A lot of discussion then arose as some of the citizens did not think it advisable to hold the re-union this year as the times were hard, while others thought on account of this being Hastings' fiftieth anniversary it was the right time.

A committee was then appointed to make a canvass of the town and see what funds could be raised. The following gentlemen were named on the committee: Chairman, Reeve R. M. Fowlds, Messrs. J. F. McCarthy, R. C. Doxsee, W. J. Warner, C. B. Plant, T. A. Coughlan, M. J. Baker, C. P. Dwight, Neil McDonald, C. Jones.

Methodist Church Board

At the quarterly official Board of the Methodist church, which convened on Monday afternoon with a very representative gathering of the officials present, a unanimous invitation was extended to Rev. M. L. Hinton to continue as pastor of the church for another year. The invitation was accepted subject to the approval of the conference.

The Epworth League met on Monday evening with a good attendance. After the opening exercises the following programme was rendered:

Scripture Lesson, Miss Eva Ellis; Topic, Miss Mae Hinton; Piano Solo, Miss Helen Smith; Reading, Bryant Scriver; Violin Solo, Alex. Shand; Reading, Miss Emma Sharpe; Solo, Miss Mae Huycke; Piano Solo, Miss Carrie Doxsee.

An invitation was received from the League at Bethel to visit them on Friday evening (15th). The invitation was accepted. Bethel League to furnish refreshments and Hastings League the programme.

Hustlers Met

The "Hustlers" Bible Class in connection with the Methodist Sunday school met for re-organization on Tuesday evening at the parsonage with an attendance of 18 or 20 boys.

The meeting opened with prayer by Mr. C. Jones, superintendent of the school.

It was then moved by Orm. Cruickshanks, seconded by Walter Dodd, that Rev. M. L. Hinton be teacher of the class. Carried.

Rev. M. L. Hinton and Mr. C. Jones were appointed Honorary Presidents.

Roland Jones was elected president and was invited to the chair, the retiring president, O. Cruickshanks, demanding a speech from the newly-elected president. The following officers were elected:

Vice-President, Walter Dodd; Secretary, Bryant Scriver; Treasurer, Orm Cruickshanks; Missionary Treasurer, Clifford Baker; Sick and Flower Committee, Walter Dodd. Walter Stewart and O. Cruickshanks.

Stewart and O. Cruickshanks; Welcome and Fellowship Committee, Alan Sherwin, O. Cruickshanks and Everett Hess, with the total membership.

W. Bird was present and rendered several selections on the guitar which were much enjoyed. The meeting was most enthusiastic.

The hostess, Mrs. (Rev.) Hinton, served a delicious luncheon and a hearty vote of thanks was tendered Mrs. Hinton for her hospitality.

Athletic Concert

The executive of the Athletic Association has completed arrangements for a concert to be put on in the Town Hall on February 20th, in aid of the association.

A splendid programme is in course of preparation and further particulars will be announced later.

Funeral Held

The funeral of the late Robert Leeper, of Asphodel, was held on Wednesday afternoon, to Norwood cemetery. Deceased has been in failing health for some time and had reached the ripe age of 81 years. Death was attributed to some affection of the heart.

EVERY DAY SERVE SOME WAY

Keeps the Family Fit

Personals

Miss L. G. Archer, R. N., has returned to Campbellford, after nursing Miss Thelma Richardson.

Mr. Harold Morrow, of Colborne, spent Wednesday in town.

Mr. F. Morrow spent Wednesday in Campbellford.

Mrs. W. A. Spellman, of Oshawa, is the guest of Mr. and Mrs. A. B. Spellman.

Mr. R. Johnson, C. N. R. freight inspector, is spending a few days in town on business.

Mr. Neil McDonald has purchased through Mr. A. E. Chapman, Mr. Victor Fisher's beautiful residence.

Department of Canals Seeks Chief Engineer.

OTTAWA, Feb. 7. — The choice of a successor to W. A. Bowden, Chief Engineer in the Department of Railways and Canals, who died suddenly last Sunday, is exercising the serious attention of the Department just now. Mr. Bowden was Canada's representative on the St. Lawrence Waterways Conferences, and his successfor will be called upon to carry a big responsibility in any further negotiations on the subject.

The direction of canals and the Intercolonial Railway's engineering department also comes within the scope of the position. Mr. Bowden's principal assistant in the department was Luman Sherwood of Ottawa, who may succeed to the chief engineer's desk.

FOUR MINERS BURIED IN FALLING GALLERY

INVERNESS, Cape Breton, Feb. 8.—(Canadian Press.)—Four miners were crushed to death in a cave-in at No. 1 mine at Inverness, when they were buried without warning under a deluge that blocked the tunnel for over 200 feet. The dead men are: Neil McIsaac, Dan MacDougall, Dan C. McIsaac and Archie A. McIsaac, the last two brothers. All were married men with families.

Says North Pole Has Nice Summer Climate.

SEATTLE, Wash., Feb. 7.—(Associated Press).—The airship Shenandoah, on the United States navy's expedition to the North Pole next summer, will not find temperatures as low as those this winter on the Atlantic seaboard, is the belief of M. B. Summers, weather observer here, who established the Government Meterological Station at Point Barrow, where Alaska juts farthest north into the Arctic Ocean. Mr. Summers was transferred to Seattle from Juneau, Alaska, several months ago.

Mr. Summers said that the coldest June day recorded at Point Barrow, which is 1,117 miles from the pole, was 12 degrees above zero and the coldest July day 26 above. The range last June was from 23 degrees above to 56 above. In this month only two days were classified as clear.

The Shenandoah is more likely to encounter rain than snow, in the opinion of Mr. Summers. "Toward the Pole it will naturally be colder than at Barrow," he said, "considerably so, if there is no large body of land between Alaska and the Pole. If there is an Arctic continent or a large island, radiation from the sun's rays will make it warmer and more nearly the temperature of Barrow. But in any event I do not believe that there will be zero temperatures at the Pole in July or late June."

Rickets? SCOTT'S EMULSION Food Unrivalled

NEW MODEL SHOES LIKE OLD-TIMERS.

CHICAGO, Feb. 8.— (United Press).—The evolution of footwear, dating back several thousand years, will be depicted at the thirteenth annual convention of the National Shoe Retailers Association here Feb. 11-14.

Fifteen thousands pairs of shoes—no two alike—will be exhibited. The first will be a pair of Roman sandals, bearing close resemblance to an ultra-fashionable model for the spring clientele.

Straps will be the vogue for women next spring. A shoe that belonged to Catherine de Medici, was the model.

One of the earliest shoes in existence, belonging to an Egyptian princess 4,000 years ago, will be exhibted. It is fashioned of green leather and gold laces and resembles footwear seen in the streets in the summer.

Experts to teach efficient methods of keeping shop will be sent to the convention by the School of Business Research, Harvard University. More than 10,000 shoe retailers are expected to attend.

EXCITED TORONTO CITIZEN TRIES TO ARREST ANOTHER.

TORONTO, February 8. — Nathan Crysial became so excited when he met a man on Queen Street for whose arrest he had sworn out a warrant eight months ago, that he tried to effect the arrest himself.

Eugene Pacquette, for whom the warrant had been issued, resisted, and both men were scuffling when Constable Quigley happened along and took them both to Dundas Street West Station.

Crysial related his story, and Pacquette was locked up on a charge of fraud.

PEOPLE ALL OVER THE STATE PRAISE DR. THACHER'S SYRUP; LARGE NUMBERS ARE HELPED

Hundreds of Test Cases Prove Cleansing of Liver Gives Quick Relief from Sour Stomach, Gases, Constipation and Stuffy Colds.

BUILDS UP SYSTEM; INCREASES VITALITY

With praise coming from the lips of men and women in all walks of life, there is little wonder that the vegetable syrup used by Dr. Thacher has aroused such widespread interest here and that large numbers in Peterborouph are now using it with such pleasing results.

In numbers of actual test cases of record it has been demonstrated that such symptoms as Indigestion, Sour Stomach, Gases that press against the heart, Nervousness, Colds that hang on, Constipation, tired out, run-down condition of the system, and other symptoms are quickly relieved by this vegetable prescription, now known as Dr. Thacher's Liver and Blood Syrup.

Gives Quick Relief!

This quick relief is now explained! In his private practice Dr. Thacher demonstrated that symptoms such as those described above are very often the result of a sluggish liver. And relief in such cases comes quickly when the Liver is properly cleansed and toned and the system is working again as Nature intended.

How Nature Helps.

Science now knows that when your Liver is working properly it does three things necessary to keep you feeling your best. First, it purifies your blood, every drop of which filters through your Liver every fifteen minutes. Second your liver furnishes the essences that are essential to perfect digestion. Third, your liver supplies the secretions Nature uses to lubricate your intestines so that your bowels can move gently, naturally and regularly every day.

But, when your liver is not working properly it cannot do these three things. Consequently you may wake up mornings feeling dull and tired. Often your head aches and you frequently suffer from gases, sour stomach, palpitation of the heart and other symptoms of indigestion. Still other symptoms are nervousness, constipation and a general run-down condition of the system that sometimes leaves you too weak to throw off a lingering, stuffy cold.

The minute your tongue is coated or you feel any of these symptoms, give your Liver intelligent help so that you may quickly feel your best again.

DR. H. S. THACHER, A.B., Ph.G., M.D.

Celebrated American Physician who demonstrated that symptoms such as those described in the column on the left can be relieved quickly with a Vegetable Syrup and without the treacherous use of dangerous or habit-forming drugs. His prescription is giving health and happiness to large numbers here in Peterborough.

Use Vegetable Syrup.

Science has now come to the aid of Nature in offering quick relief! Dr. Thacher perfected a vegetable syrup (Dr. Thacher's Liver and Blood Syrup) which is pleasant to take and is carefully designed to help Nature cleanse and tone the liver—to improve appetite and digestion — to soothe the tired and overtaxed nerves—to gently correct the cause of constipation—to nourish and strengthen the system so that you can throw off and avoid colds and feel your best again.

TRY THIS TONIGHT UNDER GUARANTEE!

Read the article below showing how Dr. Thacher's Liver and Blood Syrup has helped hundreds in actual tests. Then try it yourself. Just a spoonful after the next few meals. Notice the quick difference in the way you eat, sleep, look and feel! You will be completely satisfied, otherwise druggists are authorized to refund the small cost.

Dr. Thacher's Liver and Blood Syrup is sold by J. P. Bond, McDermid & Jury and Warne Drug Company, Ltd., in Peterborough; Tanner Drug Company, in Lakefield, and by leading druggists in each city and town.

REPORTS FROM TEST CASES SHOW VEGETABLE SYRUP HELPS HUNDREDS

Test after test has been made of the vegetable syrup perfected by Dr. H. S. Thacher. Reports in hundreds of actual tests of record show the benefits his prescription has actually produced in cases similar to those described in the article above.

Put To Many Tests.

Following are reports taken at random from these tests. We have no desire to exploit these people, although names and addresses will be furnished to those seriously interested.

All statements are founded on the statements of those who actually used Dr. Thacher's Liver and Blood Syrup and are passed on in the hope that their success in gaining quick relief may be helpful to others here:

Indigestion.

"I had tried tablets, pills and medicines of every kind, but I had not been able to get relief. Food soured on my stomach and I would feel bloated with gases for hours after meals. I took a spoonful of Dr. Thacher's in a wine-glass of water after meals for a few days and noticed a great improvement from the very first dose.

"My appetite is now hearty, my nerves steady and my digestion is in top notch condition. I can eat the heartiest kind of meal without the slightest trace of indigestion. I no longer wake up mornings feeling dull and tired, but pounce out of bed with the strength, vigor and energy of younger days. I heartily recommend Dr. Thacher's Liver and Blood Syrup to those who feel the need of it, as it certainly proved its merits in my case."

Nervousness.

Another says: "I had been suffering from nervousness and stomach trouble and did not seem to get the full nourishment from my meals. One day I decided to try Dr. Thacher's Liver and Blood Syrup. I began to notice a quick difference in my condition. I feel fine now; my nerves are steady and my digestion is splendid. I can now do all of my housework and walk to the market without getting the least bit tired or upset. When the family comes home nights I still feel fresh and cheerful after a hard day's work."

Biliousness, Constipation.

Still another states: "My bowels neither moved often nor thoroughly enough. My liver was sluggish and I simply could not get relief. I became bilious and suffered from sick headaches so much that I felt like flopping down on a bed instead of going to work. I had suffered so long I decided I would give Dr. Thacher's Liver and Blood Syrup a trial as they told me my money would be returned unless I was satisfied.

"Well, I certainly am more than satisfied now. This vegetable syrup struck the keynote of my troubles. I am never bilious, headachy or feel dizzy now. My bowels move naturally, and regularly and I feel so much better. I never knew how much good health meant before I got sick, but I can surely appreciate it now."

Feel Fine Again!

Go to any of the druggists listed in the guarantee coupon above and get a bottle today. Dr. Thacher's Liver and Blood Syrup is pleasant to take and is not expensive. You, too, will be completely satisfied; otherwise druggists are authorized to refund the small purchase price.

MALAY TRIBE MAY SUPPORT DARWIN.

All Races of the World Have Shown More or Less Predilection Toward Civilization.

HEIDELBERG, Feb. 7.—(Associated Press).—All races of the world have shown more or less predilection toward civilization, excepting a tribe of Malays in the wilds of one of the Celebes islands in the Dutch West Indies, asserts Professor Baseler, an anthropologist of Vienna, writing in a German medical journal. These natives, living in unexplored sections of the islands, are gradually slipping backward, says Prof. Baseler, and if their decline continues it may go to prove eventually that Darwin, after all, was right.

These natives are all left handed, chew their food with a grinding motion of the jaw, like an ape, have long arms, live in trees and use their feet as well as their hands in nearly everything they attempt to do. It was at the beginning of the bronze age, avers he professor, that man began to use his right hand, a sure sign of civilization, but the natives of the Celebes are much farther removed today from any social development than they were in the stone age when man began to open his eyes to all about him.

SAVE THE TROUBLE OF COFFEE MAKING—USE Washington Coffee IT IS MADE JUST DISSOLVE AND DRINK IT. A GREAT CONVENIENCE AND, OH, SO GOOD!

BLACK OXEN

A year's best book by America's best woman writer

by GERTRUDE ATHERTON

Published by arrangement with Associated First National Pictures, Inc. Watch for the screen version produced by Frank Lloyd with Corinne Griffith as Countess Zattiany.

(Copyright, 1923, by Gertrude Atherton.)

(Continued from Yesterday.)

LV. (Continued)

They descended into lower and lower altitudes until the air grew intensely hot, physically depressing after the cold wind of the mountains; finally, ten minutes ahead of time, they drove into the doubly depressing village of Huntersville. It was no uglier than thousands of other villages and small towns that look as if built to demonstrate the American contempt for beauty, but the fact mitigated nothing to eyes accustomed to the picturesqueness of mountain villages in Europe, where the very roofs are artistic and the peasants have the grace to wear the dress of their ancestors.

There were a few farms in the valley, but if Huntersville had not been a junction of sorts, it is doubtful if it would have consisted of anything but a "general store," now that the saloons were closed. There was one long crooked street, with the hotel at one end, the store at the other (containing the post office), and a church, shops for automobile supplies, two garages, a drug store, and a candy store; eight or ten cottages filled the interstices. Men were working in the fields, but those in Huntersville proper seemed to be exhausted with loafing. Campers going in and out of the woods needing shelter for a night, and people demanding meals between trains, kept the dismal looking hotel open and reasonably clean.

The situation was very beautiful, for mountains rose behind and there was a brawling stream.

Mr. Dinwiddie having ascertained that "Mr." Hohenhauer had received his message and gone for a walk, leaving word he would return at ten o'clock, Mary went into the hotel parlor to wait for him. The room was seldom used, patrons, local and otherwise, preferring the Bar of happy memories, and it smelled musty. She opened the windows and glanced about distastefully. The walls were covered with a faded, yellow paper, torn in places, and the ceiling was smoked and fly-specked. The worn thin carpet seemed to have been chosen for its resemblance to turtle soup squirming with vermicelli. Over the pine mantel, painted yellow, were the inevitable antlers, and on a marble-topped table were badly executed water lilies under a glass dome. The furniture was horsehair, and she wondered how she and the Austrian statesman were to preserve their dignity on the slippery surface. Then she heard his voice in the hall as he stopped to speak to Mr. Dinwiddie, and she glanced out curiously.

She had not seen him since a year before the war, but he was little changed; improved if anything, for there was more color in his formerly pale face. He was as straight and as thin as ever, his fine head erect, without haughtiness; his dark eyes under their heavy lids had the same eagle glance. He was still, she concluded dispassionately, the handsomest man she had ever seen, even for an Austrian, the handsomest race on earth; he combined high intelligence with a classic regularity of feature, grace, dignity; and when the firm lips relaxed he had a delightful smile. If it had not been for his hair, very thick white hair, he would have passed for little over forty. He wore loose gray traveling clothes, and every detail was as quietly faultless as ever.

She went hastily to the speckled mirror beneath the antlers and surveyed herself anxiously. Her own traveling suit of dark green tweed, with its white silk shirt, was as carelessly perfect as his own, and the little green turban, with its shaded, drooping feather, extremely becoming. No color set off her fairness like green, but she turned away with a sigh. It was not the eyes of the past three days that looked back at her.

And then she remembered that he had not seen her since the renaissance. The moment was not without its excitements.

Their meeting was excessively formal.

"Frau Grafin."

"Excellenz."

She lifted her hand. He raised it to his lips.

And then he drew back and looked at her with penetrating but smiling eyes.

"I had heard, of course," he said gallantly "but I hardly was prepared. May I say, Frau Grafin, that you look younger than when I had the peasure of meeting you first?"

"I assure you that I feel many years younger," she replied lightly. "May I add that I am delighted to see that you are in the best of health? Your rest in Switzerland has done you good, although it would have been better for Austria had it been shorter. Shall we sit down?"

Two tall dignified bodies adjusted themselves to chairs both slippery and bumpy. He had closed the door behind him.

"Now that the amenities are over, Excellenz," she said with the briskness she had picked up from her her American friends, "let us come to the point. I infer you did not take a day's journey and put up with this abominable hotel to tell me that you are forming a Federation of Austria and the South German States. You were sometimes kind enough to ask my help in the past, but I have no influence in Washington."

"No, dear Grafin. I do not need your assistance in Washington. But I do need it in Austria, and that is why I am here."

"But it is—was—my intention to return to Austria almost immediately. Surely Judge Trent must have told you."

"Yes, dear Grafin, he told me, but he also told me other things. I shall not waste the little time at our disposal in diplomacy. He told me that you have the intention to marry a young American." There was the faintest accent on the young.

Mary was annoyed to feel herself flushing, but she answered coldly. "It is quite true that I intend to marry Mr. Clavering."

"And I have come here to ask you to renounce that intention and marry me instead."

"You!" Mary almost rose from her chair. "What on earth do you mean?"

"My dear Marie." He renounced formalities abruptly. "I think you will be able to recall that whether I wrapped my meaning in diplomatic phrases or conveyed it by the blunter method, it was always sufficiently clear to the trained understanding.

"'And I have come here to ask you to marry me instead.'"

I have never known a more trained or acute understanding than yours. I wish you to marry me, and I beg you to listen to my reasons."

She gave the little foreign shrug she had almost forgotten. "I will listen, of course. Need I add that I am highly honored? If I were not so astonished, no doubt I should be more properly appreciative of that honor. Pray let me hear the reasons." Her tone was satirical, but she was beginning to feel vaguely uneasy.

Neither her words nor her inflections ruffled the calm of that long immobile face with its half-veiled powerful eyes.

"Let us avert all possible misunderstandings at the beginning," he said suavely. "I shall not pretend that I have fallen in love with you again, for although my gallantry prompts me to such a natural statement, I have not the faintest hope of deceiving you. What I felt for you once can never be revived, for I love you more than I have ever loved any woman; and when such love burns itself out, its ashes are no more to be rekindled than the dust of the corpse. You thought I fell in love with my pretty young wife, but I was merely fond and appreciative of her. I knew that the end had come for us, and that if I did not recognize that sad fact, you would. My marriage, which, as you know, was imperative, afforded a graceful climax to a unique episode in the lives of both of us. There was no demoralizing interval of subterfuge and politely repressed ennui. On the other hand, it did not degenerate into one of those dreary and loosely knit fiaisons, lasting on into old age. We left each other on the heights, although the cliff was beginning to crumble."

"Really, Moritz! I hope you have not come up here to indulge in sentimental reminiscence. Why rake up that old—episode? I assure you I have practically forgotten it."

"And I can assure you that I never felt less sentimental. I wish merely to emphasize the fact that it was complete in itself, and therefore as impossible of resuscitation as the dead. Otherwise, you might naturally leap to the conclusion that I was an elderly romantic gentleman—"

"Oh, hever! It is obvious that you are inclined to be brutally frank. But, as you said, time is short."

(To Be Continued)

AN ANCIENT COPPERHEAD.

Probably the Oldest One In World Was Recently Found By a Houghton County Farmer.

ANN ARBOR, Mich., Feb. 7.—(Associated Press).—The largest and probably the oldest "copperhead" in the world, recently discovered by a Houghton County farmer, is now in possession of the University of Michigan. It is a nugget of "float" copper weighing 483 pounds. The nugget is 42 inches in height, 32 inches wide, and about three inches thick.

The facial outline of an Indian has been formed along one edge of the nugget. To this likeness, some one in the centuries past has added a human touch by bending back parts of the edge, in the opinion of Dean Edward H. Kraus, professor of crystallography and mineralogy.

The nugget was obtained by the university at the market price of copper. It was believed at the time that it was simply an exceptionally large piece of "float" copper and it was not until it was photographed that its full value was learned. In turning the copper to get the best light, the "face" was observed for the first time. Investigation showed the hammered down edges.

Dean Kraus hesitates to estimate the approximate date of the hammering because of the excessive oxidization. Especial interest is attached to the piece of copper itself, Dean Kraus said, because it shows the effect of the wearing of glacial stones. Long scratches across the surface indicate to the mineralogist the passage over the nugget of pebbles embedded in glacial ice.

Song hits are notable for what they miss.—Boston Shoe and Leather Reporter.

DODD'S KIDNEY PILLS FOR ALL KIDNEY DISEASES RHEUMATISM BRIGHT'S DISEASE DIABETES BACKACHE 1087 THE PROOF

DOUBLED ROLES IN FIVE-REEL DRAMA.

Jilted Caveman Was Betrayed By a Game of Kelly Pool.

DETROIT, Mich., Feb. 7.—"The Affairs of Louie" might well be the title of a five-reel thriller, built around the experience of Louis Little, 22 years old, of Inkster, Mich., who, doubling in the roles of hero and villain, encountered no serious setback in his action until he met Judge Harry B. Keidan, in Recorder's Court.

Reel 1.

Little began providing material for the various reels by courting Carrie Dunn, the daughter of a wealth landowner of Inkster. In his arguments for her hand he gave her many long rides in his automobile, one of which, however, was disastrous. On this particaulr ride his car turned over and both suffered broken arms.

Louis, with his one good arm, drove to the home of Ross Peters, a friend, near Howell, Mich., and left Miss Dunn in his charge.

Reel 2.

When he returned two weeks later he discovered that Peters and the girl were married.

He tried to kidnap her and did carry her over his shoulder for some distance, but she proved to be too heavy for that style of abduction, so he gave up the idea.

Reel 3.

Then he came to Detroit, obtained a revolver and began laying plans for a complete obliteration of all memory of his faithless sweetheart. But before taking his life he decided to play a few games of Kelly pool.

Reel 4.

While he was chalking his cue in a pool room, at 1312 Cass avenue, the police raided the place, found his revolver and placed him under arrest on a charge of carrying concealed weapons.

Reel 5.

Before Judge Keidan he told his story and pleaded guilty. The judge sentenced him to two months in the Detroit House of Correction.

Curtain.

Girls would dress sensibly if men were not insensible to sensible things.—Kenosha (Wis.) News.

They look good — But—they taste better "Moir's Chocolates" "you'll eat them with relish"

CRETONNE FROCKS.

Cretonne frocks in high colors made on simple lines, sleeveless and collarless, are most picturesque for winter resort wear.

COVERT FROCKS.

Covert cloth frocks in the natural shade are featured in spring collections embellished with embroidery, scalloping or tailored collars and vests.

McBRIDE & FRANKS

FEBRUARY SALE OF FURNITURE

And House-Furnishings Starts To-Morrow

AT THE "FROM FACTORY-TO-HOME" STORE

Just as you expected—here is our February Sale, which offers you positively the very best values in the city. The householders' needs can be economically taken care of at this big selling event, so call at once and secure the best bargains while they last. A partial list of underpriced items follows:

CHESTERFIELD SUITE—3 pieces, including Chesterfield, one Arm Chair and one Arm Rocker. Has roll spring arms, spring seat and back and separate Fischman cushions, webbed seat and back. Upholstered in good quality tapestry. Choice of 8 different designs and colors. Regular $200.00, for **$148.00**

CHESTERFIELD SUITE—3 pieces, including Chesterfield, one Arm Chair and one Wing Arm Chair. Webbed bottom and back, separate Fischman cushions, roll spring arms, solid walnut exposed wood frames, dainty sandal feet. Upholstered in fine quality mohair, plain brown, arms and back; seats can be had in plain blue or figured mohair. Regular price, $325.00, for **$248.00**

CHESTERFIELD SUITE—3 pieces, dainty design, exposed wood frames, walnut finish, upholstered in taupe mohair seat and back, reversible cushions. Regular price, $200.00, for **$148.00**

SANITARY COUCHES—They make a comfortable double bed. Steel frames, double woven wire spring with rope edge. Mattresses are made specially for us. They have fine quality art ticking and are covered with extra heavy chintz in tapestry designs from our own stock. Regular price, $15.00, for **$12.50**

DINING-ROOM SUITE—Solid oak, fumed finish, eight pieces, Buffet, Table and six Chair, one Arm. Table in round shape, extends to 6 feet. Chairs are upholstered in genuine leather. Regular price $100.00, for **$84.50**

DINING-ROOM SUITE—8 pieces, walnut finish. Early Italian design. Buffet is 60 inches long, Table is oblong in shape with six legs, Chairs have full slip seats of genuine leather. Regular price, $165.00, for **$129.00**

KITCHEN TABLES—White porcelain tops, golden finish on legs, tops are slightly damaged. Regular price, $11.00, for **$7.25**

BEDS! BEDS!!

Our showing in this line includes a variety of designs, in White Enamel, Brass and walnut finish in Metal Beds. All marked at special prices for February Sale.

MATTRESSES

We have a number of odd sizes in discontinued lines, in Kapoc, White Layer Felt and Blown Felt. Almost all standard sizes in this lot. To clear these out and make room for our regular lines we have priced them at cost.

KITCHEN TABLES—White enamel, with white porcelain tops and drawer. Regular price, $13.50, for **$10.00**

DINNER WAGON—Walnut top, balance fumed walnut, fall leaf sides, large rubber-tired wheels. Complete with glass tray. Regular price, $32.50, for **$24.50**

DIVANETTE SUITE—3 pieces, includes Divanette, one Arm Chair and Arm Rocker. Krohler make, cane ends, walnut finished frames. Upholstered in fine quality figured mohair. Regular price, $190.00, for **$139.00**

LIBRARY TABLE—Solid oak, Old English fihish, has drawer and book shelf at end end. Regular price, $21.50, for **$15.00**

CHESTERFIELD TABLE—Walnut finish on birch, dainty Queen Anne design, 60 inches long. Regular price, $30.00, for **$23.50**

REED CHAIRS AND ROCKERS—These are the finest quality reed, in fumed finish, spring seats, backs and seats upholstered in fine quality imported tapestry. Regular price, $25.00, for **$18.75**

LAMPS—Bridge and Chesterfield, walnut finished pedestal, neat turnings and well finished, adjustable arm. Shades are dainty round shape, covered in silk and lined in silk, metallic and silk gimp, 4-inch silk fringe. Shades of rose and blue. Regular value, $25.00, for **$14.95**

LINOLEUMS—Our stock is too heavy in this line, especially in 3 and 4-yard widths, and although factory prices have advanced about 12 per cent., we will offer for our February Sale Linoleums in heavy quality, perfect goods. Choice of 10 designs, in floral, block, Persian and tile effects. 2, 3 and 4 yards wide. Regular value, $1.10, for, sq. yard **89c**

BED OUTFIT, COMPLETE—White Enamel Bed and Springs, Simmons make, and Felt Mattress. All sizes in stock. Regular price, $24.00, for, complete **$18.50**

McBRIDE & FRANKS

The Home of Quality Furniture and House-Furnishings at Wholesale Prices

Phone 2069 224 Charlotte Street

CONTINUANCE OF BROADCASTING DEPENDS UPON PAYING TALENT

David Sarnoff Says Consumers Will Not Have to Pay If Only Three Super-Stations Entertain the Entire Country—Radio Industry Can Support Broadcasting.

NEW YORK, Feb. 8.—At least 3,000,000 people in the United States have spent more than $200,000,000 for radio receiving apparatus. They have purchased the instruments and made a huge investment so that they might hear entertainment broadcast through space. All this has been done without any assurance whatever that the broadcasting of entertainment would be continued. The broadcast listener has never been cautioned that a condition might develop where broadcast service might fall far short of the quality toe buyer expected, and might even de discontinued altogether.

What will be the future of broadcasting?

E. C. Mills, Chairman of the Administrative Committee of the American Society of Composers, Authors and Publishers, in an interview during the past week said: "Service to the receiving sets at the present time depends upon the charitable inclinations of publicity hungry artists and musicians, or upon the willingness of advertisers to finance entertainment in order to have their names and the names of their products dinned into the ears of the radio audience.

"The broadcast listener," continued Mr. Mills, "can be assured that as long as profits flow to manufacturers from the sale of apparatus sufficient to justify continuance of broadcasting the service will be continued. The purchase of apparatus will be in direct ratio in volume to the quality and merit of the programs. The standing of the talent will be dependent upon the compensation to that talent. Radio is a niggardly buyer, as now organized. It expects free service from its talent and proposes that the advertising it gives will compensate the entertainer. Radio must pay its way as do other enterprises of which it is the actual and active competitot, such as thousands of theatres, dance halls and cabarets. Music is the foundation upon which the structure of radio in its popular aspects rests."

It was pointed out by Mr. Mills that representative radio interests present the following arguments against payment: That radio stations do not pay the entertainer and therefore the composer should not be paid; that a broadcasting station receives no compensation for the service it renders, and, receiving nothing, it should not be expected to pay for talent; that broadcasting renders a great service by creating a demand for compositions.

Stations operated by universities are considered non-commercial by the American Society of Authors, Composers and Publishers, and they are granted a free and unrestricted license.

Mr. Mills added: "It is true that since receiving sets have been installed in many homes, phonographs and pianos have been unused. Sheet music sales and phonograph record sales were never in the history of the business at as low a point as now. Royalties have depreciated because radio is now the source of furnishing music. Music can exist better without radio, but can radio exist without music?

"In 1921 citizens of the United States purchased $600,000,000 worth of musical merchandise. In 1923 they purchased $200,000,000 worth of radio apparatus. Approximately 8,000,000 phonographs have been sold in this country, and a survey shows there are in excess of 3,000,000 radio receiving sets. It is thought that 10,000,000 people listen to the radio every evening. Moving pictures entertain about 20,000,000 people daily. The 10,000,000 people listening to radio used to do something else—play their pianos, phonographs, go to the movies, dance halls, theatres or ride in their autos. It can be seen that radio is a competitor of other means of entertainment which "pay their way."

When singers appear at broadcasting stations not holding a license to radiate compositions controlled by the Society of Authors, Composers and Publishers they are handed a long list of compositions which cannot be impinged on the microphone. One singer who appeared at WJZ last week said: "I received a number of requests by telephone to sing special selections, but it was against the rule of the station. Before long the restrictions will be so heavy that it will be difficult to sing favorite compositions over the radio."

Contrary to the opinion of men prominent in the radio industry, Mr. Mills does not believe there will ultimately be three great stations and that the radio audience need never pay for programs. He said: "The radio audience will never permit monopoly to limit the stations to three. If properly approached, a practical plan can be devised whereby broadcasting stations may render superior service for payment instead of inferior service free."

H. P. Davis, Vice-President of the Westinghouse Electric and Manufacturing Company, believes that in the future broadcasting will be greatly advanced through relay stations, that is, central stations will broadcast programs which will be intercepted by repeater stations, at which point the waves will be amplified and rebroadcast. This system will enable owners of simple crystal sets to hear concerts played thousands of miles away. Such a plan is now being developed by KDKA, at Pittsburgh. Programs are now broadcast from KDKA simultaneously on 326 meters and 100 meters. The short wave signals are picked up by a relay station in Hastings, Neb., and in England, where the music is rebroadcast. Listeners using crystal sets in the Middle West and in Great Britain hear the Pittsburgh programme as clearly and as loud as auditors living in the vicinity of Pittsburgh.

Mr. Davis said: "This is the first step of a comprehensive system of radio rpeeating which will in time cover not only the United States but the entire world. The system is so flexible that it is susceptible of indefinite expansion without excessive cost. When completely worked out, the owner of a crystal set, no matter where located, can listen to selected programs in which the best from every quarter of the globe can be included. The primary broadcasting stations need be but few in number, but will be located where the best of program material is available. This system will materially strengthen the quality of programs, heighten the interest of radio broadcasting and increase its value to the public by enormously increasing the scope of the program and the availability of simple receiving sets."

Speaking of the future of radio, David Sarnoff, Vice-President and General Manager of the Radio Corporation of America, says: "The radio industry will be worth within the next few years a half billion dollars a year in consumers' prices. The vacuum tube business is now equal to 20 per cent. of the entire incandescent lamp business in the United States.

"We may expect," continues Mr. Sarnoff, "within a period of three to five years to be speaking to practically 50,000,000 people in the United States through the agency of radio. Our friends in South America and ultimately in Europe will be listening to us. I believe that most of the present stations will go out of business in time. In my judgment there will be erected possibly half a dozen or three high-power broadcast stations suitably located, one on the east coast, another on the Pacific Coast, and a third in the Southwest or thereabouts. These super-power stations will be joined together by wire or by radio, preferably the latter, and will constitute a national broadcast service. Each station will radiate the same program with a power sufficient to reach every home in the United States, and with power sufficient to give enjoyable loudspeaker operation."

Mr. Sarnoff pointed out that a great many people believe that the future of broadcasting depends upon a solution of the problem whereby the consumer will pay for the entertainment which he receives.

"It is my firm conviction," said Mr. Sarnoff, "that sueh a solution of the problem is not necessary. Broadcasting can be made commercially practicable without any means being found for collecting from the consumer. Just as soon as the freedom and universality of radio is destroyed and it is confined to only those who pay for it the fundamentals of the whole situation will be destroyed. There must remain and be preserved that element of the broadcast situation which makes it possible for opera to go into the districts of the poor as well as the rich, everywhere in the world without charge.

"If we have a chain of super-power stations covering the entire country, then an entirely new problem is created as to the question of copyright music and the paying for talent. If we have a national broadcast station and we have to pay for the talent, we will do it. An industry of half a billion dollars could support it if the burden were equally and equitably well distributed even if it became necessary to spend two million to five million dollars a year for talent."

THIS LADY SAYS

There's Nothing to Equal 'Dr. Wood's" Norway Pine Syrup For Coughs and Colds

Mrs. David Thompson, West River St., Paris, Ont., writes:—"I cannot speak too highly of Dr. Wood's Norway Pine Syrup.

For myself and children I use nothing else.

My little girl, five years old, has had bronchial trouble ever since she had the "flu" a few years ago, and, now, whenever she gets a slight cold she develops a very nasty cough, but all I have to do is to give her a few doses of Dr. Wood's Norway Pine Syrup.

Also for myself, and the other children, I can find nothing to equal it, in fact, it was only a short time ago that I gave it to my ten months old baby, and could immediately see the difference it made in her. Now, I always keep Norway Pine Syrup in the house, as I feel there is nothing to equal it."

Price 35c. a bottle; the large family size 60c.; put up only by the T. Milburn Co., Limited, Toronto, Ont.

FOUR NEGROES WERE ELECTROCUTED TO-DAY

HUNTSVILLE, Texas, Feb. 8.—(Canadian Press). — Four negroes were put to death in an electric chair at the State Penitentiary here early to-day, and a fifth was granted one hour stay of execution in order that his attorney might confer with the chief executive of the State.

The four were: Charles Reynolds, Ewell Morris, George Washington and Mack Mathews. Melvin Johnson, nineteen years of age, was the one whose execution was delayed. All were convicted of murder.

MOTHERS—

Don't you know you can turn a distressed, feverish, coughing child into a comfortable and happily smiling one simply by giving

CHAMBERLAIN'S COUGH REMEDY

No Narcotics

All Next Week

Good Grape Fruit, 3 for 25c
Some 4 for 25c
Good Pineapples, each ....25c and 30c
Oranges, regular 40c dozen for....35c
Regular 60c for 35c
Good Bananas, dozen 50c and 60c
Good Head Lettuce, 15c, 20c and 25c
LEAF LETTUCE AND ONIONS.
Good Celery, ... 15c, 20c, 25c
Olive Oil and all Canned Goods.
Puffed Rice, 15c; 2 boxes for 25c
Puffed Wheat, 15c, 2 boxes for 25c
Tapioca, 15c lb, 2 lbs for 25c
Rice, 10c lb.; 3 lbs for..... 25c
Good Tomatoes, lb 15c
All kinds of fish. Prices reasonable.

JOE LONGO

87 Hunter St. End of Bridge.

ADVENTURES OF THE TWINS

By Olive Roberts Barton

A BRIGHT, NIGHT RIDDLE

Is the Moon Man your big brother?

"You'll guess this riddle first crack out of the box," said the Riddle Lady. "But we have had so many hard ones I thought this would be nice for a change. This isn't a summer riddle or a winter riddle. It's a fair weather riddle, though, for unless it's reasonably fine weather you can't see the thing the riddle is about. Listen now everybody. Nancy and Nick, come up close beside me where you can hear:

"Twinkle, twinkle, little light,
High above the world at night.
Singing to the silver moon,
A magic tune.

"You are just a tiny spark,
Hanging up there in the dark,
Like a cinder from the sun,
When day is done.

"You play peep-oh with the clouds,
That chase each other by in crowds.
Clutching with your tiny fingers,
One that lingers.

"All your sisters, then, and cousins,
Come a crowding out by dozens,
Just to see what makes you merry!
Jolly fairy!

"As they wink and blink and twinkle,
All the sky looks like a sprinkle
Of white sugar on a cake,
That fairies bake.

"Is the Moon Man your big brother?
Or is Lady Moon your mother?
Does she keep you in all day,
And make you play?

"I have seen you run a scooting,
Clear across the sky a shooting,
Who brings you home, I'd like to know,
When you go?

"Do Uncle Mars and Auntie Venus
Say 'We'll get him home between us!"
And lead you 'long the Milky Way,
When it's day?"

"It's a star!" cried everybody.

"Well, well, well!" laughed the Riddle Lady. "I should say you did guess it."

But just then a new voice spoke up. It was the Man in the Moon who had tumbled down and was about to ask his way to Norwich.

"That's a very nice riddle," he declared. "But some day when I have more time I'll come and tell you all about stars and why they run off sometimes and everything like that. And I'll tell you all about the Milky Way, too, for you know it really isn't made of milk at all. But I must not stay. I really must go to Norwich to find out when I get get back to the Moon. There won't be anybody there to run it tonight if I don't get back. And it's likely to run off its track and wreck a thousand little stars."

Mother Goose spoke up then. "No need for that," she said. "I'll take you back on my magic broom."

"Better still!" put in Daddy Gander. "I'll take you on my magic dustpan and the Twins can go along."

(To Be Continued)

Your Health

By DR. CLIFFORD C. ROBINSON

Have you ever been guilty of a tirade of anger and abuse against friend wife, if she should happen to be a little late serving dinner? The consequences of such action are far reaching, much more so than generally supposed.

The eyes and eyebrows contract, the eyes seem to flash fire, something rises in your pharynx, you try to swallow it and can't, hoarse angry words cause you to cough and produce a throat irritation which increases your anger, your heart-beat quickens, your face flushes, the teeth are clenched and the notrils distended. And to cap the climax your wife faints or fights, and you are so upset that you can't eat. All, for what?

Without a doubt a distinct shortening of your life span, terrible strain on your nervous system and intense glandular action that weakens your digestive powers, resulting in toxic influences that affect the blood stream to a marked degree.

It is indeed bad enough, if you are a real h ..lthy animal, to let anger disrupt your physical health and peace of mind. But if you have begun to harden up along the artery route, that before-dinner outburst may cause apoplexy (paralysis from a cerebral hemorrhage.) Anger of this sort also stops the stomach in its work of secretion. This is why you experience pain and distress from eating when angry.

Out breaks of this sort, or at any other time and place for that matter, are perilous to your mental health and efficiency. The breakdown of mentality and poise in brain organizations of more than usual ability is always rapid and devitalizing under the continued attacks of anger.

Anger is a sure sign of weakness. The facial expression assumes the mark of frequent fits of anger and you cannot hide it. The mind is so often affected that real insanity comes as a result not infrequently.

Avoid the visits of any anger "germs" and remember that good health waits on good appetites and good cheer.

THIS LITTLE WORLD

By A. H. FREDERICK.

SAN FRANCISCO, Calif., Feb. 7.—Aristocracy of San Francisco's loaferdom temporarily disappears from outdoors with the coming of the rains.

Cold it can brave as its members shift with the sunlight around the ledge of the public library, which gives them sitting space. But rain is too much for them.

Loaferdom of lower Howard street transfers its meeting places from the curbstone to interior of employment offices. That of the city's parks also disappears, no one knows just where.

But aristocracy largely goes inside the library. Here, rules of silence forces it to reading, gives it new aristocratic polish as it pores over weighty volumes, and new topics of serious conversation for the long sunshiny months ahead.

* * *

San Francisco, not proud of its place as second among large cities in auto traffic fatalities, is again in the throes of "solution."

Three remedial measures have been contemplated.

1. Engagement of a traffic engineer.

2. Organization of a schoolboy "traffic squad."

3. Erection of a billboard "monument," bearing a huge city map upon which will be indicated by red stars each place of an auto fatality. This, of course, is designed to warn drivers to be more careful.

* * *

Picture the Hall of Justice here, home of the city prison, police department and courts, alive with policemen, judges, court clerks and other human paraphernalia of the law. The lobbies are crowded as court time approaches and in more than small minority are those with badges of authority, badges which designate them the terrors of crookdom.

Michael Sullivan, adult probation officer, makes his way through the crowd, smilingly. All at once, he starts, searches his pockets diligently, makes a wry face. His watch is gone, pocket picked!

Police are investigating.

* * *

Drinking of near-beer as an instigator of frank fellowship has come under criticism by the W. C. T. U. here.

Their censure fell on the "taproom," where male students of the University of California simulate pre-prohibition days in everything save alcoholic exhuberance.

Defender of the "taproom" is Professor Joel H. Hildebrand, dean of men at the university and a consistent voter for prohibition.

"Drinkin— of near-beer, either alone or in company, has nothing to do with prohibition," declares the dean. "Also I have visited the 'taproom' and found the conversation very elevating."

* * *

An old bunko game with slightly altered color design has been discovered by an Oakland man—at a cost of $4,600, no value received. Instead of the usual "roll" of newspapers, this man was left with coin packages which turned out to hold iron washers.

VESTS WITH FROCKS.

Vests of pique or silk are shown with many of the newest serge or alpaca frocks.

Furs Repaired
ALTERED AND REMODELLED
We also specialize in trimming cloth coats. We guarantee the best satisfaction to our customers.
Our prices are the lowest in the city
The Parisian Fur Co.
63 CHARLOTTE ST.
12d-30-423

NEW BOOKS AT PUBLIC LIBRARY

Proceedings of the Royal Society of Canada, 1923, presented; My Garden of Memory, Wiggin; Timothy Eaton, Geo. D. Nasmith; Boswell's Johnson, Archibald Marshall; Rome or Death: the Story of Fascism, Carleton Beale; Greater Men and Women of the Bible, 6 vols., James Hastings ed; Java and the East Indies, Frank Carpenter; Crooked Trails, Frederic Remington; Untrodden Ways, H. J. Massingham; My Disillusionment in Russia, Emma Goldman; Seven Ages, Gentleman with a duster; Where are We Going? David Lloyd-George; My Unknown Chum, "Aguacheek"; Cloud that Lifted, Maurice Maeterlinck; Chosen Vessel, Edw. H. Thomas; In Tune with the Infinite, Ralph W. Trine, presented; Legends of French Canada, Paul Wallace; Normal Child: Its Care and Feeding, Dr. Alan Brown; Brier-patch Philosophy, Wm. J. Long; Spirit Lake, Arthur Heming; Training for Power and Leadership, G. Kleiser; Manxman, Hall Caine; Scapegoat, Hall Caine; Raw Material, Dorothy Canfield; Middle Passage, Daniel Chase; Money Moon, Jeffrey Farnol; Sir John Dering, Jeffery Farnol; Handy Andy, Samuel Lover; Tappan's Burro, Zane Grey; Clinton Twins, A. Marshall; Craig Kennedy Listens In, Arthur B. Reeve; Dr. Jekyll and Mr. Hyde, R. L. Stevenson; Wood-carver of 'Limpus, M. E. Waller; East Lynne, Mrs. Henry Wood; Danny's Partner, W. A. Rogers; Larry, Gordon H. Grahame; Uncle Tom's Cabin, Harriet N. Stowe; More Jataka Tales, Ellen C. Babbitt; Davy and the Goblin, Chas. E. Carryl; Lonesomest Doll, Abbie F. Brown; Sinopah, the Indian Boy, Jas. W. Schultz; Little Girl of Long Ago, Eliza Orne White; Fang in the Forest, Chas. Alexander; Posy Ring, Kate D. Wiggin; New Stories to Tell to Children, Sara C. Bryane; Filipino Twins, Lucy F. Perkins; Christmas at Holford, May Wynne; Pedlar's Pack, Alfred Baldwin; Hey Diddle-Diddle Picture Book, Randolph Caldecott; Great and Small Things, Ray Lankester; Advisory Ben, E. V. Lucas; Diversions of Dawson, Bennet Copplestone; Miscellany of Sense and Nonsense, Jerome K. Jerome; Adventures in Journalism, Philip Gibbs; Secret of the Desert, C. C. Turner; Ben Hur, Lew Wallace; Daughter Pays, Mrs. Baillie Reynolds; New Dictionary of Statistics, Augustus D. Webb; Robert Burns His Life and Genius, Andrew Dakers.

SHOCKED AT THE SHEIKS

By HAROLD E. SWISHER

HOLLYWOOD, Feb. 8.—(United Press).—Rudolph Valentino is coming back to the pictures to find the character he made famous desecrated in the eyes of his multitude of fair admirers.

There are no nice sheiks! Rodolph's portrayal of the part was a gross exaggeration, says Claire Windsor, another prominent member of the motion picture profession.

Miss Windsor is in Algeria and the desert of Sahara, getting a first hand impression of sheiks, while co-starring in Edwin Carewe's "The Son of the Sahara."

The actress is shocked at the sheiks.

None Miss Windsor has seen are by any means in line with Valentino's portrayal of the character, the star details in letters to her friends here. Whiskers and dirt make up their chief complement, she has found. Romance does not seem to exist within them.

Leaving the sheiks and talking about the strange country in which she is working, Miss Windsor stated that she has found the only place on earth more beautiful than Southern California. This is the country around Algeria, on the northern coast of Africa. Biskra, the oasis town in the Sahara desert, impressed her with its mysterious, romantic beauty.

While the company was in Biskra, a native sheik took Miss Windsor and a group of friends to one of the famous Arabian religious ceremonies.

"A man had been hypnotised and was lying, stiff as a board, on a dirt floor of the hovel where the affair was being held," she wrote. "All of a sudden he sprang to his feet, as limber as ever. In the center of the floor a coal fire was burning with a white heat glow. As the fanatic began to dance a weird ritual he edged nearer the coals and finally completed the dance in the center of the fire.

"Then he ignited two bunches of dry grass and when they were burning fiercely, placed them in his armpits and danced some more. When this was over, he took one of the still burning coals and placed it upon his tongue, mumbling some chant. Then he stuck long pins in his body and through his tongue.

"Extracting these, he lay down on the floor, and became stiff again. Some native priests clapped their hands in peculiar fashion, and the dancer slowly emerged from his trance."

LEAP YEAR FOR SHE-WOLVES TOO.

They Vamp Domestic Dogs in Western States and Lure Them From Home.

OLYMPIA, Wash., Feb. 7.—(United Press).—Domestic dogs are being "vamped" by she wolves in a number of western states, according to information to the biological survey.

Poisoning campaigns under supervision of the survey have so reduced the number of adult wolves that the remaining animals have been driven to that extremity, declares Dr. A. K. Fisher, who is in charge of the economic investigations of the survey.

In one instance, the adventures of "Old Three-Toes," an especially destructive she wolf, were detailed by a rancher in Colorado.

"We hold a private grudge against this old gray wolf," the rancher stated, "as she mated with our pet collie dog, even going so far as to dig him out of a pen. He heard the 'call of the wild' and answered it, going off for a few days at a time, sometimes coming home. At last he finally went away for weeks and was eventually poisoned by a government hunter. This was a good thing, as a collie hearing 'the call of the wild' kills for his young, too."

Ten Commandments for Those Who Wed

By JUDGE JOHN B. COX
Justice of the Peace of Santa Ana, Calif.

SANTA ANA, Calif., Feb. 8.—Keep your mother-in-law in the next country. Absence makes the hearth grow warmer.

The automobile has been the cause of more divorces than all the quarrels combined. These days the prospective bride asks her John, "Have you a car?" If the answer is in the negative, he seeks another bride. Lucky man!

Give prohibition a chance in the home. Thou shalt not make home brew. Not so long ago people filled their church basements with wine. We have been wet for thousands of years. Don't condemn prohibition in a few short years.

Short hair does not necessarily mean the owner is short in brains. It seems to be more comfortable. Like rolled hose, I'm for it.

Where there's a will there is not always a way. Don't spend your youthful days of wedlock waiting for papa and mama to die and leave you the pile. Dig while the digging is good. The will may have failed to mention your name.

The home seems to be the last consideration of the modern bride and bridegroom. Instead of "Have you a bungalow?" it is: "Can you dance old dear?"

Let your conscience be your guide, but pay your bills first. Your own self-respect is half the battle.

* * *

Judge John B. Cox, justice of the peace here, who admits, when it comes to speeders, he is a "hard-boiled egg," rounded out his thirteenth year on the bench by giving out the following "Ten Commandments" for those who contemplate marriage:

"Thou shalt not own an automobile until thou hast bought a house."

"Thou shalt not harbor thy mother-in-law in the same house with thee."

"Thou shalt not attempt to keep up with the Joneses on half their salary."

"Thou shalt not do the dance before the dishes."

"Thou shalt not spend more for hair oil and lipsticks than for baby shoes and groceries."

"Honor thy father and thy mother, but keep them at a distance, that both your days may be long in contentment."

"Thou shalt not covet, but probably will."

"Thou shalt not throw away thy life in discontent. Get a divorce."

"Stop, look and listen when danger arises."

"Use thy noodle and save grief."

ILL, DESERTED WIFE FORGIVEN IN COURT

Stricken Husband Returns to Farm To Seek Health.

BROOKLYN, Feb. 8. — Bursting into tears at the sight of her husband, who several months before had deserted her and their three children, Mrs. Jacob Schaffner pleaded with Judge Franklin Taylor to dismiss the indictment returned by the grand jury on her testimony. Schaffner was in a critical condition from tuberculosis. Although carefully dressed, his eyes were hollowed and surrounded by dark circles, his face was drawn and wan.

Keeping from his family knowledge of his malady, Schaffner secretly left home and went to live on his brother's farm at Williamstown, Mass. He had no money for the family and was unable to work longer to support them. After a futile search for him, Mrs. Schaffner appealed to the district attorney.

Taken to jail after his appearance in court, Schaffner was examined and the next day, after the indictment had been dismissed, went back to the farm, where, physicians said, he has a fighting chance to recover. Mrs. Schaffner, prostrated at her husband's condition, said she thought he had left home merely to avoid family responsibilities.

LAVOIE'S

Knit-To-Wear Store
440 George Street
Phone 574j

Only 4 Shawls left, with collar and belt of contrasting color. Regular 4.00. Cut price, $1.00

Ladies' Sweater Coats, black with white tuxedo collar, made of fine Botany wool. Only a few to be sold at $1.00

Ladies' Dresses, in flannel, jersey, serge and tricotine. Many styles to choose from at the exceedingly low prices of $5.00 to $15.00

All-Wool Blankets, Mossfield well-known make, in pink or blue check, weight 7 lbs. Regular $12.98. Cut price, $10.98

Men's Extra Heavy Overcoats, with quilted lining and three-piece belt. Regular $35.00. Cut price $21.50

Men's All-Wool Underwear, Stonebridge make. Separate garment $1.75
Suit $3.25

Anniversaries
CANADIAN

January 8, 1679—Rene Robert Cavelier, Sieur de La Salle, the noted French explorer in North America, on this date lost his vessel, the "Griffon," which was wrecked supposedly through the treachery of the pilot, and on which La Salle had sailed up through the Great Lakes to Green Bay (Lake Michigan). The "Griffon" was probably the first boat built by civilized man in Canada. La Salle, who was a native of Rouen, France, was intellectual and well educated and who became one of the most noted explorers of the North American continent, received from the Seminary of St. Sulpice in Montreal a grant of land on the St. Lawrence, about eight miles from Montreal, where he built a stockade and established a trading post. This post was called La Chine because of La Salle's belief that it lay in the route of a western passage to China. He also established a post above Niagara Falls. La Salle was assassinated by his own followers in 1687.

TRIANGLE PASTOR HAS "PAST," IS CHARGE

Court Told He Was Forced To Leave Other Churches

CHICAGO, Feb. 8.—Charges that the Rev. Carl D. Case, pastor of the Oak Park Baptist Church, named by Arthur Leland, a parishioner, as corespondent in his action for divorce, left churches in Brooklyn and Buffalo when faced by similar accusations, and that Leland himself was engaged to marry his stenographer when he started divorce proceedings, were made before Judge Charles M. Foell yesterday.

As a result of the charges and counter-charges, Judge Foell continued the case until Feb. 19 and declared "the door is wide open to testimony, as far as the court is concerned. Let's have all the evidence." It had been expected that closing arguments would be made and a decision handed down.

William R. Moss, attorney for Mrs. Leland, made the charges against the minister and announced he will leave for the east today to take depositions. The Rev. Case characterized the accusations as "a cheap trick" and madde a enial of them just as he denied charges of misconduct which Mrs. Charlotte Leland related to the witness stand. The Rev. Case's attorneys made little objection to the introduction of new evidence but Leland's counsel maintained that any evidence obtained in the east had nothing to do with the case.

PLAID HEMS.

The newest separate skirts are of tan or gray with a wooly surface and frequently a border of checks or plaids about the hem.

UNUSED UTENSILS.

Any iron implements not in use frequently should be coated well with hot tallow to keep them from rusting.

THIRTY THOUSAND ARE HOMELESS FROM FLOOD

RIO DE JANEIRO, Feb. 8.—(British United Press). — Thirty thousand people are homeless from the flood of the River Parahyba, which yesterday inundated the city of Campos, in the State of Rio De Janeiro, according to advices here to-day.

The floods are reported from many parts of Northern Brazil owing to the recent heavy rains.

DRINK WATER HELP WASH OUT KIDNEY POISON

If Your Back Hurts or Bladder Bothers You, Begin Taking Salts.

When your kidneys hurt and your back feels sore don't get scared and proceed to load your stomach with a lot of drugs that excite the kidneys and irritate the entire urinary tract. Keep your kidneys clean like you keep your bowels clean, by flushing them with a mild, harmless salts which helps to remove the body's urinous waste and stimulates them to their normal activity. The function of the kidneys is to filter the blood. In 24 hours they strain from it 500 grains of acid and waste, so we can readily understand the vital importance of keeping the kidneys active.

Drink lots of good water—you can't drink too much; also get from any pharmacist about four ounces of Jad Salts; take a tablespoonful in a glass of water before breakfast each morning for a few days and your kidneys may then act fine. This famous salts is made from the acid of grapes and lemon juice, combined with lithia, and has been used for years to help clean and stimulate clogged kidneys; also to neutralize the acids in the system so they are no longer a source of irritation, thus often relieving bladder weakness.

Jad Salts is inexpensive; can not injure; makes a delightful effervescent lithia-water drink, which everyone should take now and then to help keep their kidneys clean and active. Try this; also keep up the water drinking, and no doubt you will wonder what became of your kidney trouble and backache. By all means have your physician examine your kidneys at least twice a year.

ENGLISH NOVELIST CUT HER THROAT WITH RAZOR

WHITLEY BAY, England, Feb. 8.—(British United Press).—The celebrated English novelist, "Queenie Scott Hooper," committed suicide here by slashing her throat with a razor because she was unable to "think up any new ideas for stories."

Clean, glowing, healthy hair!

7 Sutherland Sisters' 7 Treatment

Used NOW it ensures hair and scalp health for months!

Dora Sutherland

Dora Sutherland was only one among the thousands of women whose luxuriant hair has furnished living proof of the wonderful results obtained through treatment with the Sutherland preparations.

Simple Home Treatments

Beautiful hair, lustrous and abundant, is not a matter of chance. Simple, easy, home treatments with Seven Sutherland Sisters' preparations end scalp troubles and promote a new and healthy growth of hair

7 Sutherland Sisters' 7
NEW PACKAGE
CONTAINS
HAIR FERTILIZER
HAIR GROWER
SHAMPOO POWDER

Guaranteed Safe and Pure by:
W. A. J. GILES, Druggist
George Street Opposite Grafton's

Flaming Passion

A story of a love that set two hearts aflame .....from Katherine Norris' novel.

LUCRETIA LOMBARD with

NORMA SHEARER, IRENE RICH AND MONTE BLUE

COMING:—
Corinne Griffith and
Conway Tearle in
"BLACK OXEN."

THIS LITTLE WORLD

By MILTON BRONNER.

LONDON, Feb. 8.—A deadly dull blight has settled upon London theatres, probably until April. It's an annual disease called "pantos," British for pantomimes.

Because in the days of their great-grandfathers, the theatres used to be given over in the Christmas season to the pantomime form of entertainment, the managers do the same now. Dramas, operas, comedies are swept off the boards.

The pretense here is that the pantos are put on for the delight of the children because Christmas is their season. But the pantos go on and on seemingly forever and they draw packed houses nightly—of adults.

* * *

There is one phase of tipping that is unknown in the States because Uncle Sam wouldn't tolerate it. Here, when Christmas comes, your faithful letter-carrier doesn't rely on your generosity. He practically demands it.

The men who serve you delegate one of their number as collector. He enters the names of all the people on their joint beat. Then he presents the book to the various people and they are supposed to write down the amounts of kale they are willing to contribute to the postman's Christmas box.

And the British postal authorities don't even bat an eye.

* * *

I ran across Sinclair Lewis, famous American novelist, the other day in Fleet street. Lewis by now knows his London and Paris as well as, or even better than, he knows New York. He told me he had to spend the summer at Fontainebleau near Paris and is now living here.

We went to the place where his next novel is being written. It's a delightful room in the Temple, that enclosure sacred to the legal profession of London. Many people wouldn't think it delightful, because the room is not particularly bright and it is heated by a little grate fire. But it has something you could get nowhere else in London and not at all in rushing New York or any other big American town—absolute quiet and isolation.

It's a perfect retreat away from the people who want to buy Lewis a meal or want him to buy them one.

Away from the panhandlers and the gossips.

WASHINGTON, Jan. 28. — Washington's first touch of real winter, when the mercury dropped close to zero, caused Mrs. Grace Coolidge, who leads a sheltered life in the White House, to chafe at the restraints traditionally surrounding the nation's "first lady."

The sun shone brightly, but the stiff wind out of the northwest put a sting and snap into the air that must have savored of the invigorating zephyrs of New England. The lure was too much.

Mrs. Coolidge, accompanied only by her two sons, went for a Sunday afternoon hike through downtown Washington. Probably few of the hardy pedestrians who braved the cold recognized her. But those who did could not fail to have noted her evident enjoyment.

At least for the period of that walk, Mrs. Coolidge was only a native New Englander, getting a sniff of bracing wintry air.

When Representative John Philip Hill of Baltimore, who proposes to repeal of the Volstead law, appeared before Congress the other day to answer the demand of Upshaw of Georgia that Congress become personally as well as politically dry, he carried two suspiciously thick brief cases of the type affected by the classiest bootleggers.

Members strained forward anxiously, as he undid the fastenings, but relaxed in their seats when he produced only dry legal tomes.

* * *

It took William Shakespeare, through the medium of John Barrymore's presentation of "Hamlet," to lure Calvin Coolidge from his White House study to that frivolous place, the theater.

Unlike Wilson and Harding, Coolidge has neither time nor inclination for anything but classical drama. His attendance at a performance is sufficient to brand it as beyond all cavil a sanctioned literary masterpiece.

Hamlet had to fight hard to hold the attention of his audience, however. For in the box across the pit from where the Coolidge family sat was Mrs. Woodrow Wilson, resplendent in cloth of silver and in the orchestra, between the two, the rotund, smiling physiognomy of the Chief Justice, former President Taft.

* * *

The best smile official Washington has had in a blue moon was occasioned by the loudly whispered explanation of a young sightseer to the girl on his arm —evidently his bride—as they watched the carriages rolling up to the White House portico with guests to the diplomatic reception.

As dignified, gray-whiskered, plug-hatted Henry Cabot Lodge drove up the young man grew quite excited.

"Look, dear, look!" he exclaimed. "There goes General Sawyer."

Boston Bulls Pay Their Breeders Well

The Boston Bull was not so popular in Canada until a dozen years ago, when the finer examples of this breed began to be exhibited here. At the present moment they are just about to become a prevailing fashion in the dog world, and anyone who will start breeding them at once ought to be able to secure good high prices by next winter.

The best way is to begin with a bitch, and the price you pay for her ought not to be under fifty dollars. You will pay a hundred for some of the best strain, but by using care in the choice of the pup, fifty dollars ought to bring a good example.

The points to observe in the Boston Bull are:

Breadth of the head between the eyes, fatness of the head between and behind the ears; a short, wide nose; very prominent eyes, lower jaw slightly protruding; ears, when cut, very erect and pointed.

The tail should be short with a slight screw formation. A tail which has been cut marks a poor dog. The chest should be wide and the front legs very slightly bowed.

The shoulders and head are heavy in proportion to the hind parts, which should be very graceful, the flesh of the belly hollowing in over the ribs.

The marking must be as even as possible. Freak markings, such as one half of the head being white and the rest dark, or a white circle around the eyes, or one eye, or blotches of white scattered over the coat, will disqualify the dog for the show ring.

Twenty-two pounds is the maximum weight for the heavyweights, while the smaller sizes, much favored in Canada, run to fourteen and less. The "toy" Boston is a difficult dog to raise and should not be used as a money maker.

Stud fee for the bitch ought to be at least ten dollars. Be sure the stud dog offered you is really what he seems to be. When the first batch of pups are born, keep the finest of the males to breed with the mother, or keep a male and a female—a brother and sister—for it is in inbreeding bulls that you get the finest specimens. This inbreeding should not continue over three generations without the introduction of different blood, and then the inbreeding should begin again.

Be sure that you get a registered bitch and that the studs are registered. You will, of course, take all precautions as to having all pups registered.

Teach all your dogs to "show"—that is to be ready for exhibitions. As soon as the pup begins to know you, stand it on a table, push the front legs out a little and the back legs back a little, throw up the head, and with the hand poised before the dog, seek to make it hold this posture. Do not be discouraged if you fail to do so until the pup is four or six months old. A dog a year old, at a signal which he knows, ought to stand all but rigid until released by the master or mistress. Giving a small piece of meat or some delicacy as a reward for a good pose will do much to help in this training.

Ordinary Bostons, with pedigrees but of secondary points, will bring $25 each if sold when they are six months old. The same dog brought to a year, house broken and taught to be a good watch dog (something which all Bostons are, naturally) will bring $50. A litter of four, brought to a year of age, should bring about $150. Say that you keep the first bitch and begin breeding one of her female pups, and that you keep the pups of both litters, you will have quite a respectable income as well as the time of your life, if you love dogs. If you don't, you have no business breeding any kind.

The Boston is exceptionally lovable and intelligent. He has a better sense of humor than most dogs and is one of the most valiant of souls in defending those he loves. He is not apt to be a scrapper except in unusual cases.

The worst feature of the Boston is a delicate stomach. He must be fed more substantially as a puppy than most dogs, but is ruined quicker than any of them by being fed sweets or by irregular meals. Do not accept the statement, given by nearly all books on dogs, that the Boston should be fed on puppy biscuit for his first six months. He needs soups, with carrots and onions, a bit of garlic in meat and rice mixed, a boiled egg once a week, no milk, and a quarter of a pound of raw, chopped beef once every ten days. He must not be allowed to gobble his food, as he always wants to. With these precautions Bostons may be raised with success. Two bitches ought to bring their owner a good income.

REGENT
HUNTER STREET

To-day a very interesting programme.

WILLIAM FOX presents

CHARLES JONES
IN
CUPID'S FIREMAN
FROM THE STORY "ANDY McGEE'S CHORUS GIRL" by RICHARD HARDING DAVIS

Also the opening chapter of our Adventure Serial
" The Beasts of Paradise "
Comedies, The Two John's and Scout Pluck.

MATINEES - 10c and 15c
EVENING - 15c and 20c

Reports of to-night's game given out at the end of each period.

CHESTERTON TILTS SHAW OVER BACON

LONDON, Feb. 8.— Gilbert K. Chesterton and George Bernard Shaw, who recently battled over the question of beer, are now tilting their lances because Peggy O'Neill this week pleaded for more variety in the English breakfast.

The debate opened when Chesterton declared:

"Fruit eaters are no more intelligent than beef eaters.

"Breakfasts are unknown in the United States, and Americans should not raise the subject of breakfast in the presence of Englishmen. They sleep in hot houses and awake so thirsty they are obliged to devour quantities of fresh fruit and drink gallons of icewater and alcohol.

"That is not breakfast. If there is one glorious thing in England which must never die it is the breakfast bacon and eggs."

To this, Shaw at once takes exception, demanding:

"Why bacon? Do Jews never enjoy breakfast? Methuselah could hardly have been expected to go on eating pigs and pullets every morning for 969 years.

"If Chesterton had attacked buckwheat cakes and molasses instead of fruit, I should have sympathized."

METHANOL.

More than 700,000 gallons of wood alcohol (methanol) is being manufactured each month, reports the government.

Wood alcohol is a deadly poison—and the only deadly poison that is sold openly, without restrictions, to all comers. Sales of all other virulent poisons are safeguarded by registration.

The public should be protected from unscrupulous bootleggers. Government is extremely negligent in not furnishing that protection by some method such as coloring wood alcohol a permanent red.

WATCH FOR KNOCKS IN HUMAN MACHINE

Hygiene Expert Advocates Overhauling the Body Like a Car — 40 Is the Critical Age.

NEW YORK, Feb. 8.—Our bodies, like our automobiles, need annual overhauling and constant care to escape breakdowns at the critical time of life, declares Dr. John Sundwall, professor of hygiene and public health.

"Most people break down or run down at 40, or thereabouts, and I call that the critical age for adults," he said. "The chief cause is ignorance and neglect of the body machine. If we would take the machine attitude, the automobile attitude, toward our bodies, then the millennium would be a hand and everyone could confidently expect to live the Biblical three-score-and-ten years on all four cylinders, with a health span of 20 to 30 years, instead of hitting on 2 or 3 cylinders, as at present, with an average health span of only 11 years, from 20 to 31."

Fear Doctor's Advice.

Prof. Sundwall pleaded for an intellectual not an emotional interest in structure and functions of the body, pointing out that North America last year spent $340,000,000 on patent medicines, more than was spent for education in all the schools and colleges.

An annual overhauling is the remedy Prof. Sundwall urges. He sketched the faulty habits that hinder the sound, vigorous and harmonious development of the body; failure to select the proper food in proper proportions; failure to exercise and failure to develop a sane, intellectual mind that reacts intelligently to things that come before it.

Most Valuable at 40.

"Mental interests are a great asset in carrying one through the dangers of life," he concluded. "At 40 the adult is most valuable to society. It takes that many years of living to fit us to serve humanity. Youth depends on us then for guidance, and our democracy and all the institutions of the nation are in our keeping. Yet, though the average length of life has increased from 22 years in the days of the Roman Empire to 56 years in 1923 by the conquering of communicable diseases and lowering of infant mortality, little progress has been made in saving people at the critical age of 40.

"This situation can be changed, not by following fads, but by looking after the requirements of our body machines just as we select with care the gas and oil for our automobiles, watch for knocks and squeakes make repairs and keep 'looking 'em over' for invisible troubles."

LONG WAIST CAMISOLES.

Long waisted camisoles are on the market to meet the requirements of the long waisted overblouse.

THEATRES

AT THE CAPITOL

A screen version of one of Kathleen Norris' popular novels is the feature picture at the Capitol Theatre this week end, in "Flaming Passion,' the 'stage name' of "Lucretia Lombard." The story has been changed somewhat in the filming. It is the recital of the woes and struggles of the characters involved in a double triangle of passion and love. Lucretia Lombard is the beautiful heroine with an invalid husband. He purposely changes the powders by his beside, substituting a deadly mixture for the aspirin, and she gives him the wrong dose by mistake. The charge of intentional homicide laid by the coroner is deflected by the action of the District Attorney, Stephen Winship, who gives a guarantee that everything is in order. Then Stephen forgets Mimi, the girl to whom he has became engaged and falls in love with the dark fascinating widow. Stephen's father is accidentally shot and requests that Stephen and Mimi marry at once, to satisfy his old desire for their union. Lucretia has just helped Fred, Stephens brother, with money to save him from the clutches of blackmailers, and returns to the summer lodge of the Winships to find Stephen married. In the ensuing scenes, Mimi discovers Stephen's infatuation for Lucretia.

A forest fire fortunately intervenes at the right moment and clears up the atmosphere. Lucretio and Mimi, left alone in the Lodge when Stephen takes his father to the hospital, are trapped on a blazing trestle, which is shattered when the powder house nearly blows up and bursts the dam. Stephen arrived in the nick of time to save the two from the flood, but Mimi dies later, leaving the two to be happy together. There is some fine screen work in the scenes depicting the fire and the rescue of the two women from the mad waters.

There is a double comedy offering with the big picture; a small picture; "Go West," and "Speejack," the enliv ening recital of the adventures of a millionaire on a hectic honeymoon journey.

AT THE GRAND

"THE COVERED WAGON."

Another big house greeted "The Covered Wagon" at the Grand last night, and the wonderful picture was thoroughly enjoyed. The trek to Oregon and California in 1848 forms the basis for this huge film, and the adventures of the pioneers as their wagon train crawls over the 2,000 miles of plain and prairie between their goal and Kansas City, the rendezvous from which they started, are depicted with a realism that holds the audience rigid. The fording of a flooded river, a sensational fight with Indians, a buffalo hunt, and half a dozen other spectacular features, each of which in itself would be enough to make "The Covered Wagon" notable, are shown. The acting of the large cast is worthy of the score of the picture. There is plenty of humor as well as action in "The Covered Wagon," and no funnier character has been seen on the screen in a long time than that of Ole Bill Jackson. A large orchestra supplies a score that is of great assistance in creating a realistic atmosphere.

"The Covered Wagon" will be seen at the Grand to-night and tomorrow with matinee. It should not be missed.

AT THE REGENT

THRILLS GALORE IN PICTURE TALE OF CITY FIREMAN.

Charles Jones Aided By Realistic Effects in "Cupid's Fireman," From Davis Story.

If you like the excitement and confusion, the flying of sparks and the caving of walls, all the shouting and screaming and crash and roar that means a big fire, then you'll find a thrill in the picture at the Regent this week. It is a William Fox production and is called "Cupid's Fireman." It has been dedicated to the firemen of the world and, in order to make it technically perfect, a committee of New York firemen was invited to pass upon it before it was released. They said it rang true at every point. After such an endorsement is it small wonder that less hardened spectators grip their seats and hold their breath as the apparatus dashes madly down the street, as buildings totter and fall and terrified men and women leap into nets spread to receive them?

Charles Jones, as Fireman Andy McGee, makes a very satisfactory and convincing hero, especially in the scene where he rescues the girl he loves from the flames. Strong and fearless in such situations as these, he is tender and sympathetic in his scenes with his old mother, with the little girl he adops and finally with the chorus girl with whom he falls in love.

The film was adapted from the Richard Harding Davis story, "Andy McGee's Chorus Girl," and is exceptionally well cast. Marian Nixon, who plays the show girl role, never looked prettier, and little Eileen O'Malley did a very nearly perfect bit of juvenile acting. Brooks Benedict, as the drunken husband, has resisted a very natural temptation to overdo the part. He is thoroughly a cad at all times, but never the unreal villain of melodrama. In fact, the whole film is consistently realistic throughout.

It closes at the Regent on Saturday, which leaves just two more days to see it.

AT THE ROYAL

"HERO OF LADYSMITH" AT THE ROYAL

Patrons who remember "A Royal Divorce," "The Sporting Earl" and other big Samuelson British productions will be pleased to know that "The Hero of Ladysmith," now playing at the Royal, was made by the same producer. The picture is British to the core and has considerable patriotic appeal. The numerous adventures of the hero takes us through the Boer war and later we get glimpses of big battles and Zeppelin raids of the last war. Many spectacular scenes are introduced and a pleasing love story. The production, while not as elaborate as "A Royal Divorce," is very entertaining and is up to the standard of British films screened here lately. The children should be sent to see it Saturday as it is historically correct and as we said before, British, and with the film market flooded with American productions, a picturt like this once in a while is a welcome relief.

TEN YEAR LAD STAR AT THE ROYAL

Juvenile entertainers who have performed in this city have been numerous indeed, but it is doubtful if ever one so accomplished as Billy Thompson, of the Thompson-Berri Trio performing now at the Royal. He is now on his way to Los Angeles, where a big motion picture contract awaits him. If ever thert was a ten yearold "professional," little Billy is it! His dancing alone is worth the admission price.

The programme the last three days consists of four vaudeville acts and they are all up to the high standard maintained by the Royal. Little Billy is the shining star. Thompson and Barry have a cleverly conceived line of clever chatter and songs which went over big. Lussiana La Tour, a Parisian novelty, who sings soprano just as easily as baritone, is a decided novelty. Gilmore and Fox, singing, talking, dancing black face team are very good. You cant' go wrong in visiting the Royal tonight or Saturday.

WHITBY 5; COBOURG 2.

WHITBY, Feb. 8. — Canadian Press. — Chief Lavery's Whitby kids finished their season's engagements with a win in a junior O.H.A. fixture here last night, having little difficulty in defeating Cobourg 5 to 2. The game had no bearing on the group leadership. It was a ding dong affair from start to finish, all the players giving everything that they had. Cobourg scored the only tally of the first period, but in the second Whitby's combination netted them three goals. The county town sextette added two more in the final stanza to the visitors' one goal, making the final score 5 to 2.

Smith, Maw and Hawes in goal were the best for Whitby, while Brennan and Rollins starred for Cobourg.

"Abie's Irish Rose" apparently is going to be the most financially successful theatrical production since "Uncle Tom's Cabin." Along Broadway the showmen figure that Anne Nichols, who wrote the Abie show, will pull down a total of two million dollars in royalties. It ran, for instance, 29 weeks in Pittsburg, where was a tradition that no Broadway production could last more than a week.

The highbrow critics in New York panned the tar out of "Abie's Irish Rose" when it was first produced. The more fruit in the branches, the more clubs a tree gets.

"Buy it on Charlotte Street."

A Sacrifice in Used and Re-Built Bicycles

Here is your opportunity to get a Real Serviceable Bicycle for yourself or boy, at a Price that is ridiculously low.

With the Spring Goods arriving daily we find that we are seriously over crowded and have decided to sacrifice our stock of Used Bicycles in preference to paying storage.

We guarantee every Bicycle to be overhauled and in A1 condition. The Prices quoted are for Cash and Rock Bottom. Terms can be arranged for. Every customer must take delivery of the purchase at once.

Sale Concludes on February 23rd

Here are a Few that can be Seen To-day on Our Floor:

No. 8—22in.	Winner. New Tires and Tubes.	Worth $27.00, for	**$15.00**
No. 27—26in.	Road King. Good Tires and Enamel	Worth $25.00, for	**$15.00**
No. 23—22in.	Peerless. Re-enamelled	Worth $20.00 for	**$14.00**
No. 24—24in.	Columbia. Re-enamelled, Good Tires	Worth $19.00, for	**$13.00**
No. 16—24in.	Massey, few months old; like new	Worth $48.00, for	**$35.00**
No. 15—24in.	Red Bird. Last year's Model, like new	Worth $35.00, for	**$25.00**
No. 17—22in.	Model. Good shape, Re-enamelled	Worth $20.00, for	**$15.00**
No. 19—24in.	Ivanhoe, Cushion Frame	Worth $20.00, for	**$15.00**
No. 24—22in.	Standard. Re-enamelled, good shape	Worth $25.00, for	**$18.00**
No. 25—24in.	Red Bird. Re-enamelled, A1 shape	Worth $22.00, for	**$17.00**
No. 10—22in.	Red Bird. Re-enamelled, Good Tires	Worth $15.00, for	**$10.00**
No. 12—22in.	Winner. Re-enamelled	Worth $18.00, for	**$11.00**
No. 13—20in.	Excelsior. Good Enamel and Tires	Worth $20.00, for	**$15.00**
No. 18—22in.	Brantford. Looks good	Worth $22.00, for	**$15.00**
No. 19—22in.	Massey, 2 months old. Lamp, Carrier and Stand	Worth $57.00, for	**$48.00**
No. 7—22in.	Cadet. New, shop worn	Worth $45.00, for	**$35.00**
No. 9—20in.	Cadet. New, shop worn	Worth $45.00, for	**$35.00**
No. —23in.	Massey, Racer, shop worn	Worth $80.00, for	**$65.00**

ACT NOW, OR IN THE SPRING YOU WILL WISH YOU HAD!

White's Cycles & Sports Ltd.

212 Charlotte St. Phone 897 Open Every Evening

GRAND OPERA HOUSE TONIGHT and - Saturday

Twice Daily—2.30 and 8.15 p.m.

JESSE L. LASKY'S

NOTE—This is the only and exclusive engagement of this picture to be played in this City for the season of 1923-1924.

BIG SYMPHONY ORCHESTRA
Prices: Mat. 50-75c.
Special Childrens Mat. To-morrow 27c
Evening 50c-75c-$1.00

LURE OF VIOLIN ENDED THE HUNT

LOS ANGELES, Feb. 8. — The haunting wail of a violin conjured out of the shadows for Carl Oscar Schulze, violinste, the face of the woman he loved, and brought to an end a search of months that had taken him across the continent. It was the face of Lillian, his wife, who had left him in Boston.

He found her in a Main street picture show where he played in the orchestra. He found her and that was all. She refused to return to him.

Schultze told his story in Judge Shaw's court. It was a story tense with life and human appeal.

Twelve years ago the two were married. Schultze had wooed and won her by the magic of his bow. She had loved the way he played the "Ave Maria." He played it for her as they sat on their porch in the evening in a New England town. Two children came, a boy and a girl.

Finds Note on Table.

On the boy's tenth birthday they had a party. The next night Schultze returned home and the house was dark. On the kitchen table was a note from his wife. He showed it to Judge Shaw. It read:

"Dear Oscar: I'm sorry I must hurt you, but I have gone away. I have been planning this for a long while, but only waited until Ralph was ten years old. He will now make a companion for you. I will take the girl. Do not try to find me. We are not mated and our paths must lie in different directions."

Schultze testified:

"It was a blow that nearly killed me —totally unexpected. I love her dearly. I never dreamed she was unhappy. I searched for her all over New England. Then I took my son and came to California to heal my hurts."

Schultze found a job in a Main street picture show. There he played night after night. Memories haunted him.

Plays "Ave Maria."

He never lost a chance to play the "Ave Maria.' 'He seemed to believe that some time and some how Lillian Schultze would hear his music and come back to him.

It was about six months ago. The last note of the "Ave Maria" had scarcely died on his violin strings when he heard a voice calling softly "Oscar, oh, Oscar." He started and was startled. There in the front row sat Lillian Schulze.

She waited for him at the door. For along time they talked it over. He pleaded for her to return but she was obdurate. She had come to California with the girl, found good work and enjoyed her freedom. She wanted further freedom —freedom of divorce.

So it was agreed that they would not re-unite. She filed suit for divorce and she charged him with proffigacy and idleness. The charge touched Schulze to the quick. He told Judge Shaw that he resented it. He always had worked hard. He had done his best.

So filled with a sense of injustice he had filed a cross-complaint, charging her with desertion.

When the case was called for trial Mrs. Schulze failed to appear and the decree was granted to Schulze.

GRADUATE NURSES HELD A SUCCESSFUL MEETING

The Peterborough Chapter of Graduate Nurses' Association held a meeting in the doctor's room at the Public Library yesterday afternoon, when they were addressed briefly by Dr. J. B. Mann, on the subject of artificial infant feeding. Dr. Mann's talk was instructive and proved most interesting to the twenty or more nurses who comprised his audience. He went into, in thorough fashion, the underlying principles in the composition of artificial infant feedings, the construction of which has undergone a complete change in recent years, confining his address to the use of cow's milk in artificial feeding of the normal infant, and giving, by blackboard illustrations, the component parts in the feedings and their preparation. Miss F. Dixon presided at the meeting.

DRESSES FOR GIRLS.

Alpaca and wool-filled silks are used effectively for young girls' straightline dresses with capes to match.

EXPERIENCE IN THE TRADE

does give satisfactory work to the customer.

Leather and Rubber Footwear of all kinds, Repaired.

A. MARANGONI
The Shop on Hunter Street
(One Door East Munro Hotel)
8d-30 2 6 9 12 16 19 23

⅓ OFF

Everything in
LEATHER GOODS

EBONY and IVORY GOODS

For one week only
Commencing Saturday, Feburary 9th
All good clean stock

SEE OUR WINDOW

151 George Street Phone 527 | WARNE Drug Co. Ltd. | The Cut-Rate Drug Store

R-O-Y-A-L

Friday and Saturday
MATINEES AND NIGHT

Attraction Extraordinary
THE
Hero of Ladysmith

Featuring
LILLIAN HALL DAVIS and OWEN NARES

VAUDEVILLE FOUR ACTS
Including Songs, Melody Surprises Hot Dog Comedy and
LITTLE BILLY
THE BOY WONDER

Sports

LOCAL BOXERS HAD THE BEST END OF BOUTS

Lorne Combe Won Decision From Dullage and G. N. Graham Declared Tony Minnicola Won on Points Over O'Donnell—Visitors From Toronto.

GOOD EXHIBITION.

Peterborough is noted for its hospitality, but two visitors from Toronto last night were not received with open arms. They were Roy Dullage and G. O'Donnell of St. Helen's Club who came to grips with Lorne Coombe and Tony Minnicola in a boxing tournament under the auspices of the Peterborough Amateur Athletic Assocaition and were worsted all the way. Both put up game fights, and before the judges had a chance to rule against them they had given the fans an excellent exhibition of the fistic art. Full of pep and packing mean punches in hands that knew where to hit, with feet that went the right place at the right time and heads that ably directed their attacks, they gave the Peterborough men all they wanted and forced them to the limit.

Both boxers, Roy Dullage, 135 pounds and O'Donnell in the 118 pounds class were ruled against.

The main bout of the evening was fought between Lorne Coombe and Roy Dullage. Coombe had the best of the bout in most stages of the battle while his adversary showed signs of speed on his feet and also packed a hard hitting pair of dukes which collided with Coombe's head many times and which often had him groggy. The local boy fought a good battle but his wind got him in the second round. He out-pointed his opponent in every round and his aggressiveness proved of good advantage.

The first round started fast with both boys hitting hard and often. Coombe drove home a left to Dullage's jaw which rocked him a little After several seconds of in fighting Combe was floored when he tripped on a piece of the mat which was loose. Dullage forced the battle landing lefts and rights to Combe's head and body. This slowed Combe up for a minute but he soon came back and landed one on Dullage's jaw that sent him into the ropes. When the bell rang both boys were showing signs of fatigue.

Second Round.

A few second after the second round started Coombe backed Dullage across the ring and landed an uppercut to his chin that sent him into the ropes, only to rebound and rap Coombe one on the forehead Coombe returned with a left to the side of the head that stopped Dullage who clinched. Coombe then drove rights and lefts to Dullage's head and face which had him pretty groggy and only the bell and one hard punch saving him from going down for the count.

Third Round.

The third round was fast with plenty of punching and foot work. Coombe led with a right to the body and Dullage retaliated with a right to Coombe's face. It was at this stage that the gruelling battle began with both fighters handing out many hard punches whose thuds could be heard all over the hall. Dullage had a little better of the fight for a few seconds when he handed Coombe many stiff straight arm punches to the body. Coombe came back and after putting Dullage into the ropes several times he began to show signs of fatigue as did his adversary. Many clinches took place and Dullage was tottering in his footsteps when the final gong sounded. The bout was awarded to Lorne Coomeb who well deserved it.

Minnicola Won Decision

The other main bout of the evening was a hard fought battle between O'Donnell of St. Helens and Tony Minnicola of Peterboro, the later winning on points. One of the judges gave the decision to Minnicola, the other two declaring a draw while George Graham, refereeing gave the decision to Minicola who was the aggressor throughout and had O'Donnel's head hanging low several times in the last round. O'Donnell showed signs of fatigue in every stage of the battle while Minnicola appeared as fresh when he left the ring as when he entered.

When O'Donnell entered the ring he had a black eye which he had received in a former fight and when he left the room he had other marks about the face with which Minnicola decorated him.

Preliminaries.

The next bout of the evening was a gruelling encounter fought between Ray Millard and L. Minnicola who put up an exciting battle the result, after an extra round, being a draw. These boys fought in the 118 pound class and they both showed lots of gameness and foot work while their punches were like kicks of a mule. Millard hit the floor in the first round but he also put Minnicola to his knees in the same round. Both boys clinched freqeuntly and used many body punches which proved effective and when the gong sounded at the end of the third round they were both dragging their feet. Another round was requested by the judges and this round was full of pep in which they both gave and received equally, the bout ending in a draw.

Hunt Won Decision.

In the bout between Red Thompson 112 pounds and Desmond Hunt 118 pounds, Hunt had it over Thompson in size and reach but Thompson's gameness in the first two rounds carried him a long way. Thompson hammered punches at Hunt in the first two periods that looked as if they were coming from a machine gun, but in the final round Hunt won the decision after he had battered Red around the ring for about a minute, after which Thompson refused to fight any longer declaring Hunt was too heavy for him.

Murray and Lynch in the 115 pound class battled three rounds to a draw. Murray who is much the smaller of the two boys was the aggressor in the first two periods while Lynch warded off his blows. In the third round Lynch showed more aggressiveness and made enough points to equalize the bout.

In the flyweight class Cole and Cleminson put on a good show, the former receiving the decision after a bout in which both boys showed signs of coming champions.

Henry Smith and John Toby, boys under 15 years of age, also put on a scrappy bout in which both showed gameness and good foot work. This bout was satisfactorily decided a draw by the judges.

Instructor Jones refereed the preliminaries while G. N. Graham took charge of the two main bouts.

OLD COUNTRY SOCCER

LONDON, Eng., Feb. 7.—(Canadian Press Cable.)—In two association football cup games replayed today Burnley defeated Fulham by one goal to 0, and Wolverhampton eliminated Charlton by one goal to 0. Derby or Newcastle will now meet Burnley and West Bromwich is drawn against Wolverhampton in the third round of the cup to be played February 23.

There is now only one London team left in the cup tie competition. This is Crystal Palace, which team has still to finish its second round struggle with Notts County. These teams have played twice in that round without breaking the tie.

TALENTED YOUNG MEN TURNING TO BASEBALL

BOSTON, Feb. 8.—Boys who were too young to enter the World War are going to be the major league baseball stars within a year or two, in the opinion of Judge Emil Fuchs, one of the owners of the Braves.

"There will be some careful scouting for this material," he said, "because the big leagues are crowded with veterans who are fading fast.

"I believe the time is fast approaching when there will be many Frankie Frisch's in baseball. The war shut off the natural flow of talented young men to big league baseball, but now many of those boys who were below the draft age are coming along."

OXFORD UNIVERSITY WON.

LONDON, Feb. 7. — (Canadian Press Cable.)—In friendly association football games played to-day, Oxford University defeated London Caledonians by 2 to 0; and Woolwich Arsenal beat Cambridge University by 2 goals to one.

In a rugby football game, Cardiff defeated Welsh University by 31 to 6.

FIRPO PUT HIS COUNTRY ON MAP

When He Came to United States to Fight Jack Dempsey He Found the People Ignorant of Argentina.

BUENOS AIRES, Feb. 8.—That Luis Angel Firpo, who was defeated by Jack Dempsey for the world's heavyweight title, has done more than any other man to make Argentina known to the American public, is the opinion of many persons recently returned from the United States. They tell extraordinary stories of the vague ideas the average American citizen still possesses about conditions and customs prevailing in the land of the pretender to the world championship in boxing.

Firpo himself has declared that on several occasions he was asked, while in the United States, if he arrayed himself in feathers when he was home and if was true that raw meat was the staple article of diet of Argentina's millions. Questions such as if he had taken part in many battles with Indians, whether bands of bloodthirsty bandits roamed around the city of Buenos Aires, and if travellers herded together for mutual protection when setting forth upon long journeys, were fired at Argentina's boxing champion by enterprising American newspapermen, it is stated, while other travellers declare many Americans are still firmly convinced that after battle, the Argentines invariably cut the throats of their prisoners so as not to be burdened with them.

It is considered here that if Firpo wrests the world title from Jack Dempsey next year, his mighty right paw will have done more towards a better knowledge of Argentina by Americans generally than all the Pan-American conferences and consular or business reports put together.

United States Team Meets Canada Again.

PARIS, Feb. 7. — The United States' Olympic team arrived in Paris to-day from Switzerland. The team will play the Canadian Olympic team an exhibition match at the Ice Palace here on Saturday. In the contest the United States team will be without the services of Clarence J. Abel, who sailed for the United States to-day on board the steamer Beregenaria.

COUNTY RUGBY MATCH.

BEDFORD, Eng., Feb. 7.—(Canadian Press Cable.)— In a county championship football replayed game here to-day, Leicestershire defeated East Midlands by 14 points to 7.

PILED UP SCORE.

RICHMOND, Eng., Feb. 7. — (Canadian Press Cable.)— In the second round of the Hospital Rugby Cup, Guy's Hospital swamped University College here to-day by 53 points to 0.

Bowling

MERCANTILE LEAGUE.

Last night in the Mercantile Five Pin League the Examiner took three straight from the Westclox. Some good bowling was turned in by both teams. Stokes was high man of the evening with 561, and also had the high single of 277. Long had 548 for his three games and Taylor 520 The Examiner team rolled a nice score of 966 in their last game. Following are the scores:

Examiner—				
G. Taylor	153	164	203	520
Pearse	108	147	210	465
R. Taylor	136	195	144	475
Zeihr	185	144	156	485
Long	88	207	253	548
	670	857	966	2493
Westclox—				
Wyatt	122	159	187	468
Stokes	108	179	274	561
Yelland	175	131	104	410
Spillsbury	167	180	139	486
Eames	145	131	119	395
	657	770	913	2340

BRINTON CARPET LEAGUE

Last night in the Brinton Carpet League at Solomon's Alleys, the Carltons took two out of three from the Windsors. G. Anderson was high man of the evening with 668. Thomas was next with 642, and had the high single of 272. Following are the scores:

Windsors—				
R. Martyn	91	175	134	400
L. Martin	98	152	155	405
Dorrell	137	143	91	371
Pearson	179	175	148	502
Anderson	268	212	188	668
	773	857	716	2346
Carltons—				
Thomas	174	196	272	642
Rooney	181	193	170	544
R. Dorrell	119	165	166	450
O'Dette	140	153	117	410
Taylor	100	157	124	381
	714	864	849	2427

NEXT WEEK'S BOWLING AT SOLOMON'S ALLEYS

(City Ten Pin League)

Monday—Belmonts vs C.P.C.
Tuesday—C.G.E. vs De Laval.
Thursday — Crescents vs High Rollers.
Friday—Quakers vs Lawn Bowlers.

(Mercantile Five Pin League)

Monday—Merchants Press vs Red Ferns.
Tuesday—Lockworks vs Hamiltons.
Thursday—Nashua Paper vs Examiner.
Friday—Westclox vs Bell Telephone.

LAX ON DISCIPLINE

Laxity as to discipline is said to be the real reason for the break between Kid Gleason, former manager of the White Sox, and Owner Comiskey.

McGRAW LIKES BENTLEY

McGraw banks on Southpaw Jack Bentley to be a big winenr this year.

"The National Smoke"

WILSON'S

BACHELOR

Still the Most for the Money

10c.

ANDREW WILSON & CO.

HOCKEY RESULTS

Ontario Association—Senior.

Stratford 6; Preston 4.

Intermediate.

Collingwood 6; Gravenhurst 2.
Osgoode Hall 1; Burlington 7.
Dunnville 1; Hagersville 1.
Cayuga 2; Caledonia 1.
Renton 5; Waterford 4.
New Hamburg 13; Listowel 5.

Junior.

Woodstock 20; Tilsonburg 0.
Parry Sound 10; Alliston 0.

Northern League—Senior.

Port Elgin vs. Paisley, postponed.

Northern Ontario Association—Jun.

North Bay 13; Sudbury 3.
North Bay wins group title.

WILL MANAGE TOLEDO.

TOLEDO, Ohio, Feb. 7.—James T. Burke, former manager of the St. Louis Americans and the Kansas City and Louisville Clubs of the American Association, to-day was signed as manager of the Toledo Ball Club for the 1924 season, according to announcement by Joseph D. O'Brien, president of the Club.

Last season Burke was Assistant Manager and coach under Frank Chance with the Boston Red Sox. O'Brien and Burke will meet for a conference at the National League meeting next Monday in New York.

STRATFORD STILL LEADING

PRESTON, Feb. 8.— Stratford, who are leading "big four" group, added another win to their list when they defeated home team by 6 to 4 in fastst game of hockey played at local arena this season. It was battle royal from gong to gong with both teams giving their best in each of three periods.

Preston started off like whirlwinds and scored first goal but Stratford soon tallied and period ended 2 to 1 in favor of visitors. In the second period both teams scored goal and in the final stanza Stratford scored three while the best the locals could do was to score two.

CAMPBELLFORD CURLING

CAMPBELLFORD, Feb. 8—The following games were played here Wednesday and Thursday evening.

W. Sarginson	H. Seaborne
H. Lavery	Dr. O'Hara
M. Mulhearn	W. Meiklejohn
S. J. Moore	R. H. Cole
Skip— 9	Skip— 7
C. S. Gillespie	G. Nicol
T. L. Diamond	R. S. Southworth
M. Gurry	A. G. Thompson
A. L. Reindeau	P. J. Kelly
Skip—11	Skip—13
C. S. Gillespie	C. Duncalfe
T. L. Diamond	Jas. Gay
M. Gurry	H. B. Denike
J. P. Archer	F. J. Smith
Skip— 7	Skip—12
Dr. O'Hara	W. Sarginson
M. Mulhearn	J. Adams
R. Dunk	L. B. Glover
A. J. Myers	W. Wiggins
J. Sanders	Dr. Murphy
J. Jeff	R. S. Southworth
M. West	G. Hill
D. E. Tait	J. Gay
Skip— 6	Skip—10

WINNER TO-NIGHT WILL PLAY OFF IN OSHAWA

OSHAWA, Feb. 8.—(Canadian Press).—Three teams left in O.H.A. intermediate series play-offs in the east—Belleville, Peterboro and Oshawa—are rivals not only in the winter sport of hockey, but in the summer pastime of baseball and when Manager Ed. Donald received word yesterday afternoon from O.H.A. headquarters that the winner of the Belleville-Peterboro series would visit Oshawa on Monday, with a return game on Wednesday evening, the news quickly spread around the town and a record crowd is assured to see the Central Ontario rivals perform.

BRITISH TEAM WON.

NEW YORK, February 7 (Canadian Press). — The British amateur squash racquets team won the first match played since its arrival in the United States, defeating a special New York team at the University Club yesterday, 3 matches to 1.

CHESBRO TO COACH.

NEW YORK, Feb. 8 — Jack Chesbro, an old time pitching star, and baseball coach, at Harvard University, has accepted an offer from Clark Griffith to coach the Washington pitchers, it was reported to-day.

U. S. GIRLS DEFEATED.

SOUTHPORT, Lancashire, Eng., Feb. 8. — The North of England women's hockey team defeated the United States Girls' Touring Hockey players in a match here this afternoon by 11 goals to 1.

WORRIED ABOUT FABER

Frank Chance is much concerned as to the condition of Red Faber, his star pitcher. Faber failed the last six weeks of the 1923 season, then turned in a great game in the city series with the Cubs.

NINE CLUBS IN FLORIDA

Florida will have nine of the 16 major league clubs training within its borders this spring. Some compliment to the climate of that state.

WITT MAY RETIRE

Whitey Witt, outfielder of the New York Yankees, is said to be seriously considering quitting the game. Witt has saved his money and won't need a benefit.

MARANVILLE ON MARKET

Maranville is almost certain to be traded by Pittsburg before the opening of the season.

STAR HAS EYE TROUBLE

Pie Traynor, star third baseman of the Pittsburg club, is said to be having serious trouble with his eyes.

The entrance fee of the Longue Vue Golf Club in Pittsburgh, Pa., is $3,000. It is known as the "millionaires' club." Approximately one million dollars is being invested in the clubhouse and playground of 350 acres.

Sale Starts Saturday Feb. 9

LeBRUN'S FINAL CLEAN-UP SALE

Sale Starts Saturday Feb. 9

A Once a Year Event that is Always Attended by Throngs of Eager Shoppers

If you could only realize the vast amount of money you could save now by attending this sale, we know you would be eager to get here and share in the unusual economy. It is a time when worth-while merchandise can be secured at extremely low prices, and these liberal reductions apply to our regular lines and in no way reflect stinted quality. Spring goods will soon be piling in on us, and in order to clear our shelves of winter goods we planned this stroke of selling, so we suggest that you set your alarm clock an hour ahead to be on hand when the doors open Saturday, February 9th.

Men's Overcoats
To save as much as $10.00 on the overcoat you want is something few people will overlook. $25 Overcoats,
FINAL CLEAN-UP **$15**

Men's Serge Suits
We predict speedy selling when men see these values. Men's and young men's two and three-button models.. $27.50 and $30.00 values,
FINAL CLEAN-UP **$22.50**

Boy's Suits
This is but one of the countless economies awaiting you here. One lot of 50 Boys' Suits in strong, durable tweed. $6.50 and $7.50 values,
FINAL CLEAN-UP **$5**

Men's Tweed Suits
Lovers of economy should see this unusual offering of Tweed Suits at the lowest reduction of the year. $20 Suits and more,
FINAL CLEAN-UP **$15**

Penman's Ribbed Underwear
This price certainly sounds like a mistake, but it's an actual fact that we're selling Penman's $1.50 Ribbed Underwear at our
FINAL CLEAN-UP **98c**

Boys' Overcoats
Here is an overcoat value that will crowd our clothing section to-morrow. 15 Boys' Overcoats that formerly sold at $15 to $18,
FINAL CLEAN-UP **$8.50**

Men's Corduroy Trousers
Here is a lot of 20 pairs Corduroy Trousers. Sizes 36 to 46. English make. Cuff bottoms. Sold regularly at $5.50.
FINAL CLEAN-UP **$3.95**

Brushed Wool Mufflers
A rare value indeed are these domestic and imported Wool Scarfs, ranging in price from $1.50 to $2.00.
FINAL CLEAN-UP **$1**

Men's and Boys' Caps
Warm models with concealed ear-laps. Solid colors and fancy patterns. Selling all winter at $1.50, $1.75 and $2.00.
FINAL CLEAN-UP **$1.25**

H. LeBRUN & CO.
Bank of Toronto Building 396 George Street

Men's P. Jackets
Here they are at an unheard of price. Coats that you cannot duplicate anywhere for less than $13.50. Made up for comfort and service.
FINAL CLEAN-UP **$8.50**

The Sporting Page

THE ART OF "SMOKING UP" FIGHTS

Jeffries Wouldn't Help Firpo Much But He Would Fire Fans' Imagination.

You read some days ago where Jim Jeffries had been signed for $75,000 to teach Luis Firpo how to use his left hand.

Later the story was denied. It was all news to Firpo. "Not out of my money will Senor Jeffries get $75,000," exclaimed the extremely frugal Mr. Firpo. Jeffries expressed a willingness to accept the assignment at the terms quoted but confessed no one had consulted him.

The insiders were not surprised that the idea had failed to materialize. They sensed in the beginning that it was the bunk. All major tistic attractions must perforce be subjected to a certain "smoking-up" process. And the best way to "smoke-up" a return Dempsey-Firpo fight is to emphasize the strengthening of the senor's left.

Corbett Smoked It Up.

Fripo's right speaks for itself. His left, though, is as useless as a sponge in a sun bath. If he is to perform with greater credit against Dempsey when they meet again he must develop a least elementary skill with his left. Whether Jeffries, as a teacher, would do him any good is a question. Jeff's presence in the training camp, however, would stir the fans' imagination.

Jim Corbett was the instrument through which interest was "smoked up" to a fever heat in Jeffries' fight against Jack Johnson. Tex Rickard, the promoter, had Corbett come out to Reno to teach Jeffries foot work, and speed him up. Corbett was all in himself at the time and the boiler-maker, awkward as he was, easily outstepped him. However, the mere fact that Corbett was in the old champion's camp was an added touch that heightened the excitement.

If Firpo had Jeffries' left hand he would be an-on favorite to beat Dempsey next summer. No heavyweight ever had a better left hand than the Californian. It wasn't naturally his own, either. Tommy Ryan, the great little middleweight, taught him how to shoot the left to the body and the head.

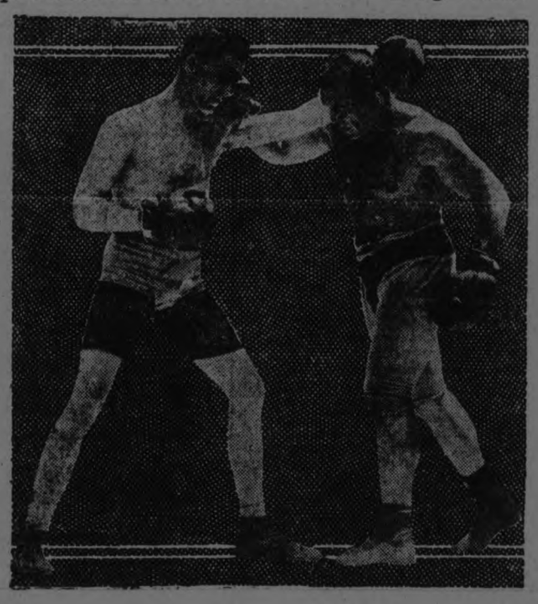

This picture carries you back to 1910 when Jeffries fought Johnson at Reno, Nev. You see James J. Corbett, a former champion, working out with Jeffries. Gentleman Jim was one of the sideshow features used to stimulate the public's in-terest in the fight.

Ryan Won For Jeff.

Through Ryan's teachings Jeff acquired the skill with which he knocked out Bob Fitzsimmons and won the title. Jeff hit Fitz on the jaw with a left in the second round and knocked him flat. Fitz managed to get back on his feet but was all at sea and Jeff finally brought him down for keeps in the eleventh.

This suggest that Ryan would make a better teacher for Firpo than the docile, uninspired Jeffries—a better teacher, no doubt, but not a more viivd theatrical poster.

And it so happens that the theatrical posters are what the promoters want.

A BIG RECEPTION TO OLYMPIC TEAM

At a Meeting Last Night in Toronto Preparations Were Made.

TORONTO, Feb. 8.— (Canadian Press.)—An informal meeting of the representatives from the ctiy council, sportsmen's patriotic assotiation and Ontario hockey association was held here last night with the object of arranging for the home-coming reception to Canadian Olympic hockey team which Sunday defeated the United States at Chamonix, France, for the amateur hockey championship of the world.

Controller J. J. Gibbons was elected chairman and E. S. Jackson secretary. F. W. Lyonde suggested that with a view to making the participants in the reception thoroughly representative, all sporting organizations in the city and other citizens interested meet at the city hall on Friday, February 15th.

A committee composed of Controller Gibbons, James Summers, Chas. Soadey, Jerry Shea; President W. A. Fry of the O.H.A., and Sheriff J. F. Paxton, treasurer of the O. H.A., was formed to make the necessary arrangements for welcome to the victorious players. The Olympic team, in charge of W. A. Hewitt, secretary of the O.H.A., is expected to reach Toronto on or about March 6th, and the arrival will be timed, if possible, to permit citizens to take part in the reception at the City Hall.

LOST WRESTLING BOUT TO CANADIAN CHAMPION.

TORONTO, Feb. 8. — (Canadian Press).—Augusta Jokenen, Finnish champion, lost his wrestling bout here last night to George Walker, Canadian champion. Walker won two falls in twelve and five minutes. Jokenen, who is a Graeco - Roman grappler, put up a real argument under catch-as-catch-can rules, but leg holds bothered him. Walker beat him the first time with a toe hold, and took the second fall with a hammer lock and body hold. The winner knew too much under the catch-as-catch-can code for Finn, who is a very powerful fellow.

In the semi-final, Jack Forbes, the lightweight champion, threw Walter Smith, St. Louis middleweight, in 5.30.

Two people in every five in Great Britain bet on racing—and the statistics show that at least 7,000,000 bet every day. Many street bookmakers in London accept bets of five cents.

DEMPSEY LANDS A BIG FISH

What! Another Firpo? Don't Be Funny, the Champion, We'll Have You Know, Is a Real Angler

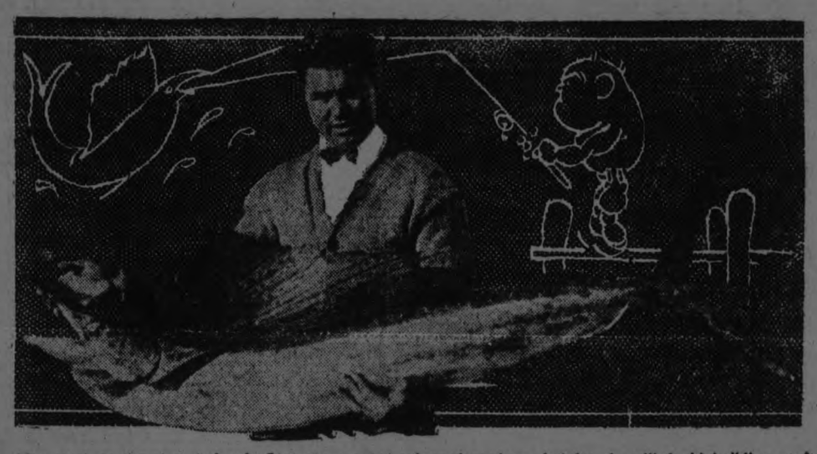

You see here the great and only Jack Dempsey (prolonged applause led by the allied shipbuilding crafts of the world) as he appeared a few minutes after gaining the decision over a sail fish in the ocean just off the Miami Beach.

We are assured that the sea monster gave the heavyweight champ ion a terrible fight before succumbing finally to a volley of rights and lefts to the body which sent Gibbo ns staggering against the ropes under the blazing Montana sun—

Now, what the heck are we writing about! Shux! Dempsey just went fishing down in Florida, and caught a fish, and here's the dern thing.

Church Hockey League

Feb. 8th—6.30-7.30, All Saints vs. St. James, on St. James' rink.
Feb. 11th— 6.30-7.30, Park street vs. Knox, on St. James' rink.
Feb. 12th—9.00-10.00, St. James vs. Park street, on Collegiate rink.
Feb. 13th—9.00-10.00, George St. vs. St. Paul's, on Collegiate rink.
Feb. 14th—6.30-7.30, St. Paul's vs. All Saints', on St. James' rink.
Feb. 15th— 6.30-7.30, All Saints' vs. Park St., on St. James' rink.
Feb. 19th —9.00-10.00, St. James' vs. Knox, on Collegiate rink.
Feb. 20th —9.00-10.00, All Saints' vs. George street, on Collegiate rink.
Feb. 21st—6.30-7.30, St. Paul's vs. Knox, on St. James' rink.
Feb. 22nd—6.30-7.30, St. James' vs. Park, on St. James 'rink.
Feb. 26th—9.00-10.00, St. James' vs. St. Paul's, on Collegiate rink.
Feb. 27th— 9.00-10.00, Knox vs. George, on Collegiate rink.
Feb. 28th—6.30-7.30, Knox vs. All Saints', on St. James' rink.
Feb. 29th—6.30-7.30, George St. vs. Park St., on St. James' rink.
Mar. 4th—9.00-10.00, Park St. vs. St. Paul's, on Collegiate rink.

Juvenile Church Hockey League.

Feb. 12th— 8.00-9.00, George St. vs. St. Andrew's, on Collegiate rink.
Feb. 13th—8.00-9.00, George street vs. St. John's, on Collegiate rink.
Feb. 19th—8.00-9.00, St. John's vs. St. Andrew's, on Collegiate rink.
Feb. 20th—8.00-9.00, St. Andrew's vs. George street, on Collegiate rink.
Feb. 26th—8.00-9.00, St. John's vs. George street, on Collegiate rink.
Feb. 27th—8.00-9.00, St. Andrew's vs. St. John's, on Collegiate rink.

Fifty-four nations have been invited to the 1924 Olmpics. No fewer than 5,000 athletes will take part in all or only a few of the contests. There will be 138 sporting events of different kinds.

M. J. HICKEY
High Class Tailor
Expert on Alteration
Ladies and Gents
Pressing and Repairing
385 Water St. - Phone 38

The Nut Cracker

by Joe Williams

PESTS WE'D LIKE TO SEND ON THAT NORTH POLE FLIGHT
(With the understanding that all bets are off if the big gas pillows gets there all right).

* * * * * * *

Alex J. Fossil, who keeps on reminding the world how much better the nose demolishers were back in the good old daze of John L.

* * * * * * *

Minnie Giggler, who thinks Valentino is just too adorable for words, and ain't Snappy Stories perfectly gorgeous.

* * * * * * *

Bill Figgerhead, who sits up all night figuring the distance to Mars and whether the inhabitants use cream or lemon in their tea.

* * * * * * *

Prof. Orfil Payne, who is against everything connected with college athletics except the golden dippings from the turnstiles.

Col. Heza Lyre who holed one with a mashie niblick and blushingly admitted to reporters that is was "simply a fool break of luck."

* * * * * * *

One Punch O'Goofty, who wishes you to know that no matter what happens to him in the prize ring he'll always be a champion to his mother.

* * * * * * *

The Insomnia Brothers, snappy vaudevillians, who simply wouldn't think of closing their act without giving "their own original conception of Mr. Gallagher and Mr. Shean.

* * * * * * *

Hair Old Harry, who assures you he could just die dancing, and then double-crosses you by living.

* * * * * * *

O Whadda Bore, who is positive your life will never be complete until you've learned that he got the Island of Yap on his radio last night.

* * * * * * *

Straight Dopen Benny, who can always be counted on bobbing up in the middle of a controversy with a crack like this: "Now when I was talking it over with Coolidge—"

* * * * * * *

"Finland makes a clean sweep in ice events".....Well, that's one country where the vacuum hasn't replaced the broom.

Japan is going to build a stadium seating 75,000.....By way of showing the rapid advance higher education has made over there.

They've made Yost a professor at Michigan and the boys on the campus are now singing, "Another good guy gone wrong."

Boston calls our atetntion to policeman who makes embroidered napkins .....A greater novelty

would be a Boston policeman who makes arrests.

Praying Colonels ask a man named Bible to coach them....You'd think they'd know that guy like a book already.

Mr. Fall was guilty of social error in taking a suit case full of money .....But then maybe all his trunks were being used at the time.

Nothing so great about California University training cheer leaders.. Folks have been training squirrels for years.

Most difficult thing about ski jumping is keeping on your feet, expert writes ....Must be something like prizefighting in England.

Dan O'Leary is getting ready to start on another 100-mile walk ....

Someone ought to sell that baby a used car or something.

Professional football magnates have decided to cut all salaries next fall .....Bet the players never had that happen to them at college.

Five deer stampeded at 'Frisco golf course the other day .....An irate player looked at them and exclaimed, "Why don't they keep them dern stymies off the links!"

America doesnt' look for much success in the Olympic distance runs ....It's too bad we can't start our rum runners.

NEW HAMBURG 13; LISTOWEL 5

LISTOWEL, Feb. 8. Canadian Press. — New Hamburg stepped into Listowel last night, and defeated the locals 13 to 5 in a second round intermediate O.H.A. elimination game, and took home with them an eight goal lead to start the next game with New Hamburg on Monday night.

Only in the last period did the Listowel team get an even break with the visitors.

Curling News

The vice skips bonspiel which was to have been played last night was postponed till further notice by order of the committee.

BOWLING

CHURCH LEAGUE—Y.M.C.A.

In the Church League at the "Y" last night St. Luke's captured the second series by one game from All Saints'. The second game, which was the deciding factor, was won by four pins. This completes two series in the league and the next one commences next week.

All Saints:—			
Beauclerk	128	149	91
Rye	134	153	97
Ward	117	176	143
Gimblett	179	74	129
Ashmore	109		
Lewis		179	175
	667	729	635

Total—2031.

St. Luke's—			
Curtis, F	128	171	110
Maniece	142	168	136
Wise	146	133	103
Curtis, S	166	161	133
Dummy	100	100	100
	682	733	582

Total—1997.

George street took two from Dormitory on the "Y" alleys last night. Dormitory won the second game by one pin.

George St.—			
N. Routley	126	186	144—456
C. Black	112	153	137—402
H. Outram	180	152	110—442
Norm Routley	188	147	203—538
G. Robertson	170	156	145—471
	776	794	839

Dormitory—			
Thompson	138	166	155—459
McNeily	175	214	124—513
Whyte		167	178—345
McLeish	128	113	190—431
Devey	120	135	97—352
Dummy	120		—120
	681	795	744

Ladies' League Y.M.C.A.

The Rollers won two and the Golds one game last night at the "Y" alleys.

Golds—			
Miss Miller	70	53	99—
Miss Walker	105	76	76—
Miss Rae	159	107	116—
Miss Taylor	45	104	69—
Miss Evans	40	111	129—
	517	451	489

Rollers—			
Miss Outram	119	114	115—
Miss Burgess	100	69	110—
Miss Ross	145	126	95—
Miss Baird	88	90	93—
Miss Sisson	38	131	92—
	490	530	515—

LADIES' LEAGUE AT Y.M.C.A.

In the Ladies' League at the 'Y' last night the Bumpers took the first two games but dropped the last one to the Pounders. Miss Coulter rolled the high single of the evening with 135 and Miss Yelland was high for the three games with 363.

Pounders—			
Miss Coulter	85	82	135—302
Miss Smith	50	97	117—273
Miss Bennett	74	123	94—291
Miss Adams	93	105	60—258
Miss Dix	80	66	80—244
	400	473	495—1368

Bumpers—			
Miss Jory	114	91	120—325
Mrs. Goodwill	105	128	72—305
Miss Yelland	129	110	124—363
Miss Nichol	104	120	86—310
Miss Walker	100	127	88—315
	552	576	490—1618

Ladies' League, Y.M.C.A.

The Blues took the odd games from the Whites in the Ladies' League at the "Y" Tuesday night and rolled some nice scores in the last game to do so. Miss Wade rolled the high single with 171, and was also high for three games, with 404. Miss W. Coon rolled high for the Blues.

Blues—				
Miss M. Kirn	48			— 48
Miss G. Kirn	92	109	133	—334
Miss W. Coon	143	97	153	—393
Mrs. Clysdale	82			— 82
Miss Gillespie	89	98	119	—306
Miss Eason		116	107	—223
Miss F. Johnston		138	114	—252
	454	558	626	.1638

Whites—				
Miss Waddell	79	160	109	—348
Miss Distin	65	115	51	—231
Miss Wade	111	171	122	—404
Miss G. Coon	63		78	—141
Miss A. Johnston	90	111	128	—329
Miss Booth		83		— 83
	408	640	488	.1536

In the Ladies' League at the "Y" on Monday night the Quakers took two from the Reds, but dropped the last one. Miss Porter rolled the high single of the evening, with 163, while Miss Deyell was high for the Reds, with 136.

Quakers—				
Miss Naish	118	66		—184
Miss Warner	103		86	—189
Miss Heard	123	65		—188
Miss Porter	163	111	92	—366
Miss Currie	114		147	—261
Miss Moffatt		116	59	—175
Miss Jones		116	129	—245
	621	474	513	-1608

Reds—				
Miss Shevlin	76		102	—178
Miss Hall	74	70		—144
Miss Henry	116	97	107	—320
Miss Clinscale	69		84	—153
Miss Crowe	100	87		—187
Miss Deyell		90	136	—226
Miss Saunders		97	119	—216
	435	441	548	-1424

Church Five-Pin League

Teams—All Saints, St. Lukes, George Street, Trinity.

Third Series Schedule

Thursday, Feb. 14th—
6.45—All Saints-St. Lukes.
8.30—George Street-Trinity.
Thursday, Feb. 21st—
6.45—St. Lukes-Trinity.
8.30—All Saints:George Street.
Thursday, Feb. 28th—
6.45—All Saints-Trinity.
8.30—St. Lukes-George Street.
Thursday, March 6th—
6.45—All Saints-St. Lukes.
8.30—George Street-Trinity.
Thursday, March 13th—
6.45—St. Lukes-George Street. All Saints-Trinity.
Thursday, March 20th—
6.45—All Saints-George Street. St. Lukes-Trinity.

HELLO! HELLO!

MEN'S Overcoats $14.75 and $21.50

MEN'S Odd Pants $2.95 $3.95 $4.95

Don't Say We Didn't Tell You About This Sale

February is the month we clear out every vestage of winter wear, and nothing helps us in our effort like low prices on high quality goods. For our February Sale

READ SATURDAY'S OFFERINGS

MEN'S WINTER OVERCOATS. $25.00 values. Clearing at $14.75
MEN'S WINTER OVERCOATS. $35.00 values. Clearing at $21.50
BOYS' WINTER OVERCOATS. $15.00 values. Clearing at $8.75
CHILDREN'S WINTER OVERCOATS. $12.00 values. Clearing at $6.95

BOYS' TWO BLOOMER SUITS

Medium grey mixed tweeds, plain brown and dark blue grey. Sizes up to 15 years. Extra well made.

Two Bloomers-$8.75, $9.00, $9.75-Two Bloomers

Broken Ranges IN Furnishings FOR Saturday Clearance

Men's Shirts and Drawers, up to 44 ..... 49c
Men's Shirts and Drawers, heavy all-wool 95c
Men's Combinations, 40, 42 and 44 only $1.89
Boys' Fleece Combinations, 26 and 30 ..... $1.19
Boys' Wool Toques, good assortment 49c
Boys' Leather Mitts, some with gauntlet 49c
Boys' Fur Band Caps, 6½ to 67/8 ..... 95c
Boys' Tweed Bloomers $1.19

Come in Saturday and get your share of the many good things that are going at very special prices.

409-11 George St. **OAK HALL** Phone 944

Come to Fair's First

Robt. Fair & Co., Ltd.

SATURDAY BARGAINS

To-morrow You Could Look Over Our New

Imported French Ratine Voiles, Plain and Fancy Ratines and Cotton Homespuns

"Not Duplicated In The City"

THREE SHADES OF CANTON CREPE, sand, grey and new Copen, 38 inches wide. One-day special price of, yard..... **$2.50**

36-INCH SILK POPLIN, in shades of henna, rose, brown, taupe, sky, purple, etc., for dresses, and used extensively for coat lining. Regular $1.75. Clearing tomorrow at, yard..... **$1.25**

12 PIECES OF $1.00 FANCY COAT LINING go on Sale tomorrow. 36 to 40 inches. Some designs suitable for underskirts. Yard..... **69c**

$3.50 TO $4.25 FANCY PRINTED ALL-SILK CREPE DE CHINE, for blouses and trimmings, 38-inch. To clear tomorrow at, yard..... **$2.50**

CLEARING SALE PRICE FOR THE SCOTCH WOOL GAUNTLET GLOVES—

$1.50 Gloves, Pr. **$1.00** $1.25 Gloves, Pr. **75c** 85c Gloves, Pr. **50c**

LADIES' WHITE FLEECE-LINED VESTS AND DRAWERS, extra good quality, perfects. Usual price, $1.50. Saturday, per garment..... **$1.00**

CLEARING THE 75c UNDERVESTS TOMORROW. They have long sleeves, round or buttoned neck. Saturday, per garment..... **50c**

$1.25 GREY FLEECE-LINED BLOOMERS, extra heavy, "perfect quality." Clearing Sale price for Saturday, pair..... **89c**

BOYS' $1.00 HEAVY ALL-WOOL RIBBED BLACK STOCKINGS, 7 to 10½. Note the large size for the big boys. All at the one price for tomorrow, per pair..... **85c**

CLEARING SEVERAL ODD LINES OF CROMPTON'S CORSETS. A few pairs of each line, but all sizes in the lot, from 18 to 28. Regular $2.00 and $2.25. To clear at, pair..... **$1.50**

32-INCH NEW GINGHAMS. It will be to your advantage to buy this wide width. All size checks in the wanted colors. Saturday Sale price, yard..... **39c**

SCOTCH FINGERING YARN, in all the staple shades. An excellent Yarn to knit with. Saturday Sale price, lb..... **$1.25**

Staple Specials

THE NEW LUCERNE TOILET SOAP, comes in an extra large size colored cake. Sale price to introduce it will be, per cake..... **10c**

THE BIG WRITING PAD SPECIAL, size 8 x 10 inches. Usual Sale price, 20c. Saturday bargain price at..... **2 large Pads 25c**

ALL-LINEN ROLLER AND DISH TOWELLING, all-white and with border. A1 quality. Saturday Sale price..... **5 yards $1.00**

EXTRA HEAVY ALL-LINEN DISH TOWELLING, pure white, no border, 20 inches wide. Saturday Sale price, yard..... **35c**

HEAVY WHITE FLANNELETTE, 27-inch. The best quality that we can procure to sell at, per yard..... **25c**

45c ENGLISH PYJAMA FLANNELETTE, just the one stripe design, 36 inches wide. Saturday Sale price, yard..... **35c**

ENGLISH WOVEN GREY FLANNEL, an exceptionally good quality, 28 inches wide. Saturday Sale price, yard..... **35c**

90c ENGLISH TWEED FLANNEL, 30-inch. Special Sale price to clear tomorrow at, yard..... **50c**

Window Shades, Oilcloth & Etc.

WINDOW SHADES, cream or green, best opaque quality. Regulation size, 37 x 70 inches. One-Day Sale price, each..... **$1.35**

DRAPERY SILKOLINES, handsome designs, suitable for draperies, and also for covering comforters, 36-inch. One-day price, yard..... **35c**

FLOOR OILCLOTH, 1, 2 and 2½ yards wide, floral and conventional designs. This quality will give long service. Tomorrow, per sq. yard..... **55c**

ARMURE CLOTH, in shades of brown and blue, specially for arch curtains, 40-inch. One-Day Sale price, yard..... **$1.00**

Eyeglass Security

Is only secured by the use of the highest grade lenses, our "Peblo" Quality, which carries with it an unqualified guarantee. We use "Peblo" lenses only in all our work.

A. A. FOWLER

Phm. B. Eye Specialist
Ground Floor
373 GEORGE STREET

Dr. Goodwin

Chiropractor

Palmer Graduate

106-108 Barrie Building.

Lady Attendant 'Phone 431

Hours 10-12 a.m., 2-4 and 7-8 p.m

Office Closed Tuesday and Thursday Evenings.

Churning Cream Wanted

PETERBORO MILK PRODUCTS Co ,Ltd. Phone 1900

Apples! Apples!!

Choice Spy Apples, pk	60c
Potatoes, peck	30c
Bag	$1.65
Turnips, peck	25c
White Beans, 3 lbs.	25c
Bacon, lb.	30c
Pure Lard and Shortening, 2 lbs	35c
Rose Brand Lard, lb	21c
Cheese, lb.	28c
Soda Biscuits, lb	14c
Rolled Oats and Oatmeal, 6 lbs	25c
Farina and Graham Flour 6 lbs	25c
24 lbs. Pastry Flour	73c
7 lbs. Pastry Flour	25c
Jelly Powders, 3 for	25c
Shirriff's Marmalade, 4 lbs	78c
2 lb. tin Black Currant Jam	35c
Corn, 2 tins	25c
Post Bran, pkg	15c

J. E. Lillico, - Phone 271

LOCALS

DR. T. P. McCULLOUGH,

Eye, Ear, Nose and Throat Specialist, 166 Brock St., Phone 36W. dtf

DENTISTRY.

Painless Extraction. Nitrous oxide and oxygen. Dr. W. N. Hayes, Barrie Bldg. 90d-110

SAWS GUMMED.

When requiring saws, wood, split pulleys, or general transmission, phine 92. G. Walter Green Co., Ltd. 6d36 509.

CYLINDER HONING

Having procured Honing equipment, we are prepared to do expert work. See us at once. A. B. Brown & Co., 383 Water street. 3d 34 542

SATURDAY SPECIAL

One Edison Phonograph, Cabinet style, with 36 records, very special for Saturday only $42.50 at Greene Music Store. 1d 34

PHONOGRAPH SNAP

Special —One genuine Edison Cabinet style Phonograph including 35 records, Saturday only $42.50 at Greene Music Store. 1d 34

OLD ENGLAND DINNER AND ENTERTAINMENT.

Under the auspices of Trinity Ladies' Aid, in Reid Street Hall, on Friday, Feb. 15. 1d·570

COAL AND WOOD

Anthracite Hard Nut Coal ton $16.50
Good Nut Coke, half ton..... 7.25
Mixed Wood, 12" dry, load.... 4.75
Pine Slabs, 12" dry, load, ... 4.50
DINSDALE'S 'Phone 153 191 1-2 Charlotte street. dtf

PUBLIC STENOGRAPHY.

Save time, trouble and mistakes by having your letters typewritten. We do expert work, and give prompt service. Typewriter Service and Supply Co., 332 1-2 George street. 'Phone 229W. dtf.

BASKETBALL GAMES

The Y. W. C. A. Basket Ball league games will be played in the Y.W.C.A. Gymnasium to-night Friday February 8.

De Laval vs. Westclox 8 p.m.
Y.W.C.A. vs Woollens. 8.30
Quaker vs Normals 9 p.m.

BOOK-KEEPING, 1924.

Mr. H. K. Middleton, the well-known accountant and income tax specialist, will keep your books if you have no regular book-keeper, on very moderate terms. 'Phone 911. 60d45 207

"INVESMENT SUPREME"

"I have it!" Dominion of Canada guaranteeing Canadian National Railway Company. Thirty year 5% Bonds, Denomination $1,000 and $500. Price 99.50 and interest. Wanted a few Bell Telephone Rights. Reg. H. Turner, 'Phone 501 543 George street. 15d 35 388

DO YOU NEED AN ACCOUNTANT?

If you want your books audited or adjusted; if not satisfied with your book-keeping system; if you want your income tax return prepared for this or other years, or want some dispute adjusted, 'phone 911. 60d-45 208

PETER ROBINSON CHAP. I.O.D.E.

The annual meeting of the Chapter will be held in the Green Room of the Y.W.C.A. on Sat. Feb. 9th at 3.30 p.m. All members and especially the ushers are requested to attend.— G. MacLaren, Secretary. 2d 34 564.

A SLEIGH DRIVE.

The Sodality of the Sacred Heart Church were hostesses at a sleigh drive last evening, attended by about seventy young people, who occupied four sleighs and drove out to St. Joseph's School in Otonabee, where a bountiful lunch was served, the party returning home at midnight.

GENUINELY ½ PRICE

Greene Music Store have a carload of White Sewing Machines, Canada's best, and indispensible in the home, to sell at almost half regular price terms $2.50 down and $1.25 a week. That's a bargain. Grab it. 2d 35

AN EASY PLAN

Just a small payment of $2.50 will send to your home a genuine White Rotary Sewing Machine, the best made, by joining the Greene Music Co., Club ,now on for 10 days with a car load to sell at practically half price. Go and see them. Their peerless work sells them on sight. 2 35

TO-DAY'S FIRES

This morning at 11.32 an alarm was sent in from Box 15, which called out the whole apparatus to a small fire at 175 Perry street, caused by overheated stove pipes. No damage was done.

At 12.14 the Motor Hose Truck was called out to a chimney fire at 634 Union street. No damage.

PETERBOROUGH MALE VOICE CHOIR.

The Peterborough Male Voice Choir held its weekly rehearsal in the J. M. Greene Music Studio, with another splendid attendance.

Owing to the unavoidable absence of the musical director, Mr. M. B. Chenhall, the choir voted Mr. Harry McKeown as deputy. Several selections were sung, and more new music was given out, two hours of real study proving very profitable.

From now until the date of the annual concert (28th March), the choir will have to practise with patience and perseverance with the difficult and varied scores in their possession, to make this event the outstanding one of all the Male Voice Choir achievements.

The executive held a meeting at the close of the practice, and arrangements will soon be completed for the annual concert in the Grand Opera House on 28th March.

The Correct Time all the Time.

You know that you have the correct time when you are carrying a WARNE WATCH.

We carry the Waltham, Elgin and all high-grade movements from

$15 *and UP.*

Warne Bros.
DIAMOND HALL
349 George Street
'Phone 880.

AUCTION SALE

Of farm stock and implements at the home of Mr. J. W. Deyell Lot 13, Concession 14, Township of Otonabee on Tuesday, February 12th. consisting of all his farm stock, horses cattle and full set of implements. Everything without reserve.—F. J. Bullied, Auctioneer. 3d 36 579

There was an unique event in St. Paul's Sunday school room last evening, when the choir of St. Paul's entertained the choir of St. Andrew's church, thus dissipating the old idea that two musical organizations can't get along together. The visitors were welcomed in a neat speech by Mr. D. H. Moore while Mr. John Crane replied on behalf of St. Andrew's. The evening was very pleasantly spent in games and music and enjoyable refreshments were served.

OBITUARY

JOHN MENZIE MILLER.

After a prolonged illness the death occurred of "Jack," only son of Mr. and Mrs. James Miller, Otonabee, at the age of eight years and one month. Although everything that medical aid could do for him had been done, he passed peacefuly away on Monday, Feb. 4th, at 4:30 p.m..

The deceased was a general favorite with all who knew him, and will be greatly missed in the home and community.

Beside his sorrowing parents, three little sisters are left to mourn his loss.

The funeral took place on Wednesday, Feb. 6th, at one o'clock from the family residence to the Little Lake cemetery. Rev. Mr. Archibald conducting the services.

CATHERINE AGATHA CROUGH.

(Contributed.)

Death claimed a bright young life in the person of Catherine Agatha Crough, who departed this life fortified by all the rites of the Roman Catholic Church, of which she was a faithful member. Her kind and faithful pastor was at her bedside to console her, and surrounded by all the members of her family, her pure spirit passed to its eternal reward at half past six o'clock on Saturday evening, Feb. 2nd, 1924.

She was the second youngest daughter of Mr. and Mrs. Timothy, H. G. Crough, Ennismore. She was a graduate of Ennismore high school, and Peterboro normal school, and had been teaching in Bedford, when overtaken with a serious illness which lasted seven months.

The deceased is survived by her parents, two brothers, James Joseph of Enismore, and William Urban, at home; three sisters, Mrs. Peter S. Moloney, and Mrs. Ignatius Lyola Moloney, of Douro, and Mrs. Francis Leo Kearns of Emily.

The funeral, which was largely attended took place from her father's residence on Monday to St. Martin's church, where requiem high mass was celebrated by the Rev. Father McCauley.

After Mass the funeral proceeded to St. Martin's cemetery where interment took place.

The pall bearers were her two brothers, James and William, three brothers-in-law, P. S. Moloney, I. L. Moloney, F. C. Kearns, and her first cousin Joseph Quinlan.

The sympathy of the community is extended to Mr. and Mrs. Crough, in their sad bereavement. May she rest in peace.

BELLEVILLE CREW ARE VERY COCKY

Say They Will Win Round if They Score Three Goals Tonight.

The ice will be fast and hard for to-night's big game with Belleville at Brock Street Rink, so that the only thing needed to ensure a lighting game has been provided . Belleville, are confident of holding their two goal lead, the Petes on the other hand although they realize the calibre of the opposition are just as sure that they will overcome the margin and go through to the next round

The Belleville papers while admitting the speed of the Petes claim the red sweatered gang will win out. The Ontario in a seven column screamer says: "If we score two goals at Peterboro the round is ours."

Well that remains to be seen and every fan in Peterboro and the district who can pack into Brock Street Rink to-night is going to be there fighting for the blue shirts to climb over the visitors.

It will be a memorable battle easily the most wildly exciting of the year.

WEDDING BELLS

MACDONALD — RICHARDSON.

The wedding of Miss Mary Ellen Richardson and James Douglas Macdonald, was celebrated at the home of the bride, 2000 Tuxedo avenue west, Detroit, Mich., at seven o'clock, on Wednesday evening, Jan. 16.

The bride was given away by her father, George Richardson, and looked charming attired in a gown of turquoise blue, trimmed with Irish lace. She carried a bouquet of lilies of the valley. Miss Elsie Rafferty, the bridesmaid, wore a gown of dark brown canton crepe and carried pink roses.

Mr. Macdonald was attended by Richard Curran.

After a short honeymoon in Eastern cities, the bride and bridegroom will take up their residence at the Mary Lee Apartments, Webb avenue and Twelfth street.—Detroit News.

The bridegroom, James Douglas Macdonald, is the youngest son of the late H. S. Macdonald, of Peterborough.

THE WHOLE TOWN OF INVERNESS MOURNING

INVERNESS, N.S., Feb. 8.—(Canadian Press).—The Inverness coal mines are idle to-day and the whole town is mourning for the four miners who were crushed to death in the colliery yesterday when, without the slightest warning, a portion of the roof caved in burying the men under tons of rock and stone. The victims were married men with families. An investigation was commenced to-day by Provincial Deputy Minister of Mines.

TRUTH MISSION MEETING.

The regular weekly cottage prayer meeting of Truth Mission will be held this evening at the home of Mr. L. Redman, 267 King Street. All welcome.

BIRTH.

STEWART.—On February 6, 1924, to Mr. and Mrs. Melville Stewart, Chemong Road, a son.

Saturday Specials

Mince Meat, to clear, 2 lbs	29c
Cooking Eggs, special size, doz.	35c
7 lbs. Navada Flour, pastry	25c
24 lbs. Nevada Flour, pastry	77c
Cooking Apples, peck 25c and	50c
Spy Apples, peck 50c and	75c
90 lb. Potatoes, bag	$1.75
98 lbs. Cream or Reindeer Flour	$3.35
Shortening, bulk, 5 lbs at per lb	17c
100 lbs. Crushed Oats	$1.85
100 lbs. Mixed Hen Feel	$2.25
100 lbs. Shorts	$1.65
Black Tea, bulk, lb	58c
50c and 60c Oranges, to clear doz	39c
White Beans, 3 lbs	25c
12½c Golden Syrup, bulk, lb.	9c

(Bring your own Dishes.)

Large meaty Prunes, 3 lbs .. 25c
Bread, large loaf, C. and C. stores 15c
To each boy or girl bringing an order, we give 1 bar of Gold Soap for 5c

Mendell Braund

For Delivery Phone 348 or 2129.
C. and C. Stores, 571 Chamberlain St. Cor. Lock and Lansdowne Sts.

Cr. Butter 44c Lb.

Fresh, Pure, Pasteurized This Butter

Cooking Eggs, doz.	39c
Fresh eggs, doz.	45c
Sliced Bacon, lb.	29c
2 lbs. Shortening	33c
2 lbs. Pure Lard	35c
2 cans Whiteheart Unpitted Cherries	35c
2 cans Lombards or Green Gages	25c
16 oz. bottle Vanilla	57c
2 lbs. Apricots	25c
3 Quaker Corn Flakes	25c
4 lbs. Rolled Wheat	25c
Belgian Peas, lb.	10c
Lima Beans, lb.	10c
Split Peas	3 lbs. 25c
A small quantity of Soap left	5 bars 25c.

WALKERTON CREAMERY.

Is Unequalled

3 Red Head Matches	29c
2 lbs. Ginger Snaps (Fresh in today.)	25c
Aylmer Soups	10c
2 Campbell's Soups	25c
2 Corn	25c
2 "York" Early June Peas	35c
8-5c bars Castile	25c
Try Our Special Black Tea, lb.	59c
Cooking Onions, peck	75c
Firm Cabbage, lb.	5c
Table Syrup, lb.	9c
Lazenby's Sauce	23c
8 lbs. Sugar	83c
Only three Market Baskets left, each	59c

60 Hunter Street E. Phone 2064w

Boyle's CASH & CARRY GROCERY.

168 Charlotte St. Phone 1244

Society

The friends of Mrs. J. Saunders, Romaine street, who slipped on the pavement and fractured her left arm in two places a fortnight ago, will be pleased to learn that she is able to be out of bed, although still suffering considerable pain.

Mrs. A. M. Simons of Westmount, Montreal, is the guest of Mr. and Mrs. F. L. Roy, Rubidge street.

Delegates from the Peterborough Horticultural Society to the annual convention of the Ontario Horticultural Association, taking place yesterday and to-day at the King Edward Hotel, Toronto, are Mrs. H. M. Yelland, the president, W. R. Cormack and T. E. Bradburn.

Last evening, the choir, the A.Y.P.A. and the Sunday school teachers of St. George's Anglican church were entertained at the rectory by the Rev. and Mrs. W. R. Courage. The evening was pleasantly spent in the enjoyment of games and music, followed by the service of dainty refreshments. Vocal solos were given by the Misses Mabel Scott and Lillian Farthing, Messrs. Harry Sowden and R. Brawn.

A very pleasant bridge party was held at the home of Miss E. Scott, Hunter Street East, last evening, under the auspices of the Women's Patriotic League, of Ashburnham. The group in charge of the party, which is the first of a series to be given by various groups in the League during the season, was composed of Mrs. T. H. Grover, Mrs. J. M. Gemmell, Mrs. Carleton Perry, Mrs. Noble Kelly and Miss E. Scott. Twenty tables of bridge were played, followed by a dainty supper. Prize-winners at cards were Miss Ethel Richardson and Dr. A. W. McPherson. Consolation awards were won by Mrs. A. C. Gray and Dr. C. H. Amys.

A very delightful evening was spent at the home of Mr. S. H. Preston, 216 Reid Street, on Thursday, when he entertained a few friends at an informal tea. The evening was spent in games and dancing, after which a dainty lunch was served. During the evening special musical numbers were given by Miss Elva Nugent, Miss Dorothy Gillespie, also an impersonation of Rose Shirey by Mr. S. H. Preston. Among the guests were Misses E. Hall, H. Wedlock, D. Gillespie, R. Carr, A. Cunningham, L. Roots, F. Nugent, W. Davis, I. Jarvis, N. Davis, J. McConomy and A. Davis, and Messrs. A. Halliday, V. Young, R. Deyell, H. Henry, H. Rose, E. Preston, H. Morton, K. Hendry and J. Young.

Miss Nesta Jupp, of Toronto, who has been visiting Mrs. R. H. Turner, returned home yesterday.

Mrs. Lillian Moloney returned today to St. Catharines, accompanied by Miss A. Sanderson, 529 Reid Street, who will visit friends in St. Catharines.

Miss Rosamond Huycke of Peterborough, is the guest of Mrs. Douglas Huycke.—Toronto Globe.

Mrs. W. H. Bradburn was a guest yesterday at Government House, Toronto, at a luncheon given by Mrs. Cockshutt for the wives of members of the Ontario Legislature.

10 SNAPS

Hockey Sticks 10c, 15c; Marbles	1c
Print, pieces, ends, for Quilts, cheap	
Good 20c Batting 18c and	45c
Rolls	36c
Small Bath Towels, 2 for	25c
Pure Linen Towelling 35c for	23c
25c Flannelette, colored and wh.	19c
$3 Wool Set, Scarf and Cap	$1.00
50c Wool Neck Scarf, for	10c
35c Dressed Dolls, only	15c
10c Gold Band Egg Cups only	5c
Child's Fleece-lined Stockings	10c

R. C. Braund C. & C.
Dept. Store, Park and Albert Streets

Star-on Glasses

Your Eyes

Are worth the price of all the glasses ever made and like as not you need but one pair.

We examine eyes and fit glasses. This is all we do. But we do it.

M. J. ROCHE
OPTOMETRIST,
188 CHARLOTTE ST.

NEW CENTRE MEAT MARKET

Two Phones 760 - 192 Charlotte St.

These Cuts are from the choicest quality Heifers and Steers at the MOST REASONABLE PRICES!

QUALITY BEEF

Meaty Pot Roast - lb. 10c to 12c
Meaty Oven Roast lb. 12c to 15c
Thick Plate Rib - - - lb. 12c
Boneless Boiling Beef - lb. 10c
Round Steak Roast - - lb. 18c

Fresh Beef Hearts, lb. 10c

YOUNG PORK

Trimmed Meaty Roast - lb. 15c
Fresh Pork Hams - - lb. 20c
Streaky Side-Pork Piece - lb. 18c

Trimmed Chops, lb. 20c

GENUINE LAMB

Shoulder Roast (Lean) - lb. 22c
Breast of Lamb - - - lb. 15c

Lamb Chops, lb. - - 25c

MILK FED lb.

Chickens (5 to 7 lb.) 32c

"It's Confidence That Does It"

ORANGES!

SATURDAY, FEB. 9th, WILL BE ORANGE DAY AT PORTER S. WHITE CO'S.

See Windows *See Windows*

One of the Biggest Value in Oranges we have had in a long time—large, sweet, juicy, seedless, DOZ. 25c

BREAD AND BISCUITS

Brown's 100% Whole Wheat Loaf	13c
Brown White Bread, Large Loaf	16c
Wheatsworth Whole Wheat Cracker, Package	23c
Christie's Digestive Biscuits, package	20c
Christie's Oatmeal Biscuit, package	15c

CANNED VEGETABLES AND FRUIT

Corn, Standard, Tin	25c
Corn, Choice, 2 Tins	35c
Corn, Fancy, Tin	25c
Corn Golden Bantam, Tin	30c
Corn, Golden Bantam, on the Cob, Tin	60c
Peas, Standard, Tin	15c
Peas, Early June, Tin	20c
Or 6 Tins for	$1.00
Peas, Fancy, Tin	30c
Tomatoes, Choice, Tin	20c
Or 6 Tins for	$1.10
Tomatoes, Fancy, Tin	25c
Pumpkin, 2 Tins	35c
Beans, Golden Wax, Tin	23c
Beans, Refugee, Tin	25c
Blueberries, Tin	23c
Pears, 2½'s, Tin	25c
Pineapple, Libby's, 2½'s, per Tin	50c
Cherries, Queen Anne, Libby's 2½'s, Tin	50c

BUTTER

Choice Creamery **45c**
Per Pound .....

FRUIT & VEGETABLES

Grapefruit, Stripe Brand — These Fruit talk for themselves ..... 5 for 25c
And ..... 3 for 25c

Cranberries, 2lb. for	25c
Figs, very choice, lb., 30c &	35c
Dates, 2lb. for	25c
Pineapple Rings, 4ozs.	25c
Head Lettuce, each, 15c and	20c
Lettuce, Leaf, bunch	5c
Parsley, bunch	5c
Celery, very white, head, 15c,	20c
Rhubarb, bunch	10c
Spanish Onions, 3lb.	25c
Cabbage, genune solid heads, 3lb. for	25c
Cooking Onions, very firm, per pound	7c
Turnips—a great Table Turnip, Durham variety, pk.,	25c
Parsnips, peck	50c
Apples — Wonderful good Cooking, peck	50c
Apples — Kings for Eating and Cooking, peck	60c

Marmalade Oranges, per Dozen **40c**

CEREALS

Rolled Oats, 10lb.	40c
Rolled Wheat, 3lb.	25c
Wheatlets, 4lb. for	25c
Corn Meal, 4lb. for	25c
Graham Flour, 4lb. for	25c
Shredded Wheat, 4 Pkgs.	55c
Puffed Wheat, 4 Pkgs.	55c
Puffed Rice, 4 Pkgs	75c
Corn Flakes, Kellogg's, 2 Packages	25c
Roman Meal, package	35c
Cream of Barley, pkg.	35c
Post Toasties, 2 Pkgs.	25c
Post Bran, 2 Pkgs	35c
Kellogg's Krumbled Bran, Package	25c

SATURDAY SPECIALS

Fig Bar Biscuit, lb.	25c
Ever-Ready Cocoa, Tin	5c
Edwardsburg Table Syrup, Quart Jar	50c
Corn Starch, 3 Pkgs.	25c
Blended Strawberry Jam, 4-lb. Tin	65c
Jam, Pure, 2lb. Tin	45c
Mother's Jelly, 2 Tumblers,	25c
Apricots, Choice, lb.	20c
Apricots Standard, lb.	15c
Prunes, Large, 2lb.	25c
Cocoa, Good, 3lb.	25c
Cocoanut, Shredded, lb.	25c
Libby's Asparagus Soup, 3 Tins for	25c

PORTER S. WHITE CO.

334 GEORGE STREET - PHONES 1960-1961

"FLAMING PASSION"
with NORMA SHEARER
ALEX. B. FRANCIS MONTE BLUE
CAPITOL - Now

The Evening Examiner

PROBABILITIES.
Mostly fair and milder to-day and Sunday; local snow flurries at night.

VOL. LIV., No. 34 PETERBOROUGH, SATURDAY, FEBRUARY 9, 1924 PRICE THREE CENTS

SUSPENSION OF FRENCH SESSION CAUSED FLURRY

Deputies Thought Premier Poincare Had Resigned Over Crisis in Debate That Injected Bitter Personalities and Recalled Old Scandals.

OVATION ON RETURN.

PARIS, Feb. 9.—(Canadian Press).—The partisan tendency of the debate in the Chamber of Deputies on economies and new taxes developed a crisis Friday afternoon, in the course of which it was thought for a few minutes that Premier Poincare would resign. Indeed, the Premier and the entire Cabinet withdrew from the Chamber for a short time.

The decision reached a very high tension soon after the opening of the afternoon session, when M. Klotz, a former Minister of Finance, endeavored to draw the Premier out as to what economies he intended to make, striving especially for a declaration as to whether the Government planned to slow up on the construction of submarines.

Flung Recriminations.

Several Moderate and Conservative Deputies interrupted to say that M. Klotz had never before shown any particular interest in national defence and that one of the Cabinets to which he had belonged failed to supply France with heavy artillery, which she entirely lacked at the beginning of the war. This turned the debate into a duel of recriminations, in which both sides endeavored to place on the other the responsibility for France's lack of preparedness in 1914.

The Premier showed plainly his annoyance at the turn the debate had taken and fidgeted restlessly in his seat until Deputy Tapponnier of the Bloc National made a personal allusion to the late Camille Pelletan, who was involved in the naval scandal of 1909. Then M. Poincare arose and voiced his indignation at the introduction of personalities as well as the obstructive tactics of the Opposition and appealed to the Chamber to return to the subject in order.

Suspended Session.

M. Tapponnier descended at once from the Speaker's stand, the President of the Chamber at the same moment suspended the session, and the Premier, followed by the other Ministers, left the Chamber.

The entire Chamber, confusing the sequence of events, was for a few minutes under the impression that the Premier had let in disgust and would resign. However, he and the other Ministers returned twenty minutes later and received a long ovation from the majority.

Japan Completes Loan From Morgan Syndicate

NEW YORK, Feb. 8.—Negotiations for a loan of between $250,000,000 and $300,000,000 to the Japanese Government were completed to-day by an international banking syndicate headed by J. P. Morgan and Company which will make a public offering of the bonds next week, probably Wednesday, in New York, London, and the Continent. The proceeds of the loan will be used by the Japanese Government for reconstruction necessitated by the earthquake last fall and for the refunding of the unpurchased portion of a Sterling loan maturing early next year.

Settlers Depend on Export of Pulpwood.

WINNIPEG, Feb. 8.—Settlers in north-eastern Manitoba would starve if an embargo upon the export of Canadain pulpwood were established according to several witnesses before the Royal Pulpwood Commission sitting here to-day. Vigorous protests against the embargo, with the commission is considering were placed.

One witness in entering a petition against the embargo signed by a large number of residents of the north-eastern district declared that hundreds of small agricultural settlers endeavoring to clear land for farming would be deprived of their living by the embargo.

THE MONTHLY MEETING OF THE WOMEN'S LIBERAL-CONSERVATIVE ASSOCIATION WILL BE HELD AT HOOPER'S PALM ROOM, TUESDAY, FEB. 12TH, 3:30 P.M. 2d36 591

RICH MUSICAL TREAT.
HEAR VICTORIA COLLEGE GLEE CLUB, ASSISTED BY VICTORIA COLLEGE MALE QUARTETTE, LADIES' OCTETTE AND MR. L. HUSSEY, MONOLOGIST. AUSPICES: BOETHIAN CLUB, AND MRS. E. W. COON'S BIBLE CLASS. IN GEORGE STREET METHODIST CHURCH, MONDAY, FEB. 18TH, AT 8 P.M. TICKETS, 35c. 1d

Open Tut's Coffin Final Act Tuesday

LUXOR, Egypt, Feb. 9.—(Canadian Press).—The official opening of the Sarcophagus of King Tutankhamen has been fixed for next Tuesday. Howard Carter, the chief excavator, left Cairo last night for Luxor to make the necessary preparations for the ceremony.

After the Sarcophagus has been opened the public will be allowed to enter the tomb of the pharaoh under permits issued by the Ministry of Public Works.

SOVIET REPLY TO MACDONALD

Ready to Discuss Questions Involved In New Diplomatic Relations — Hope For Friendly Settlement and Agree With British Views.

LONDON, Feb. 9.—The reply of the Soviet Government to the British recognition, a four hundred word note, which M. Rakovsky, the Russian Charge D'Affaires handed Premier MacDonald Friday is a conventional diplomatic communication couched in the established terminology of chancellories. After taking cognizance of the contents of the British note, the Russian reply states

Expressing the will of the Second Congress of the United States of Soviet Russia, which proclaimed that cooperation between the peoples of the United States of Soviet Russia and Great Britain remained one of the first cares of the Government of Union, the latter declares its readiness to discuss and settle in friendly spirit all questions arising directly or indirectly out of recognition."

The Soviet Government declares it is in full accord with British views that mutual confidence and non-interference in internal affairs remaining dispensable conditions for strengthening the friendly relations between the two countries.

Pleasure is expressed at the appointment of Robert M. Hodgson as British Charge D'Affaires at Moscow. M. Rakovsky announced to the Premier his new status as Charge D'Affaires at the Court of St. James.

MUSSOLINI PLEASED

ROME, Feb. 9.—Benito Mussolini, Italy's Prime Minister, has informed George Tchitcherin the Russian Soviet Foreign Minister that it had been his aim since he assumed the reins of Government in Italy to bring about a new political accord between Italy and Russia.

The information was contained in a note which Mussolini directed to Tchitcherin, in which the Italian Premier asserted that he was happy over the signing of a treaty of commerce between the two States and that his Government was preparing for the appointmnt of an ambassador to Russia.

LINDSAY MAKES APPEAL GORDON

As Result Beal Leather Company Will Have Use of Arsenal.

LINDSAY, February 9 (Special to The Examiner). — The Federal Militia Department has granted permission to the Beal Leather Company, whose plant was recently destroyed by fire, to use a section of the Dominion Arsenal plant as temporary quarters for the industry.

The firm was about to move elsewhere, when an appeal was made to the Militia Department for permission to use the inspection plant of the Arsenal.

Credit must be given Mr. G. N. Gordon, K.C., M.P., of Peterborough, Deputy-Speaker, for his action in the matter.

He was appealed to by Lindsay interests to use his good offices at the Capital on the town's behalf, and it is due to his prompt action that the firm secured the temporary quarters.

VALENTINE TEA.
ON TUESDAY, FEBRUARY 12, THE CATHOLIC WOMEN'S LEAGUE WILL HOLD A VALENTINE TEA IN ST. ALPHONSUS LYCEUM, FROM 4 TO 8 P.M, SILVER COLLECTION. 2d36 589

CHAMBER OF COMMERCE, MONDAY NEXT.
GENERAL MEETING, 8 P.M.
G. HOWARD SMITH, PRES., CAN. MANUFACTURERS' ASS'N, MONTREAL,
WILL SPEAK ON TRADE CONDITIONS IN CANADA.
1d35 588

LECTURE.
REV. J. T. WARDLE STAFFORD, D.D., D.C.L., OF METROPOLITAN CHURCH, TORONTO. DISTINGUISHED ENGLISH PREACHER AND LECTURER, WILL LECTURE ON "FOOLS, ANCIENT AND MODERN." IN GEORGE STREET CHURCH, ON MONDAY, FEBRUARY 11TH, AT 8 P.M. ADMISSION, 25c. 1d35 590

BOLSHEVIKI TO MAINTAIN ARMY FOR PROTECTION

Lenine's Policy of Meddling In Near Eastern Affairs Will Be Carried On, Premier Rykoff Announces — Need Foreign Aid to Revive the Industries Destroyed By Communism.

PEACE ON HIS LIPS.

MOSCOW, Feb. 9.—(Canadian Press).—Alexis I. Rykoff, President of the Council of Commissars, will carry on the policy of the late Bolshevik leader, Nikolai Lenine, with regard to foreign affairs, and also will seek to improve Russia's internal condition.

This information was vouchsafed yesterday by M. Rykoff in the first statement he has made since he was chosen Premier in succession to Lenine.

According to Rykoff, the Soviet never has sought to rule other peoples and desires to maintain peace; but he asserted that while the international situation remained complicated by the Versailles Peace Treaty, Russia must keep up her Red Army as a weapon of defence. The new Premier added that he hoped the recognition of Soviet Russia by the British would lead to peaceful relations between the peoples of the East and the West.

Have Hand in East.

Rykoff emphasized that he would continue Lenine's policy of united aid and complete sympathy for the peoples of the East in their efforts to gain national, economic and financial re-birth. This would strengthen Russia's relations with Afghanistan, Persia, China, Turkey and other countries of the East.

Internally, said M. Rykoff, the principal task would be an improvement in national economy, particularly with relation to trade between the cities and the peasants, and also an improvement in the budget and currency system. The upbuilding of industries had proceeded to a considerable extent during the past year without much foreign assistance, and now the improvement in relations between Russia and Great Britain, Italy and Germany, presaged the possibility of foreign aid in the shape of credits and concessions.

Improve Peace.

In a special statement regarding Great Britain and Italy, Rykoff said their recognition of Russia was proof of the stability of the Soviet power and that it would lead to an improvement of peaceful relations in Europe.

THE BISHOP WILL CONTEST ACTION

Objects to Inclusion in Home Bank Proceedings

TORONTO, February 9 (Canadian Press). — Right Rev. M. J. Fallon, Bishop of London, has filed notice a the office of the official referee in the Home Bank liquidation that he contests the entry of his name on the list of contributors in respect of double liability on shares of the bank registered in his name.

Bishop Fallon filed his notices on the following grounds:

1—Assets of the Home Bank have not yet been liquidated, and it is impossible for the liquidators to say what sums, if any, will be required from the shareholders to enable the depositors to be paid in full.

2—In the event of the assets not proving sufficient to pay the depositors in full, it is understood that the Dominion Government, considering its responsibility in the matter, has under consideration a scheme of co-operation with the Canadian Bankers' Association to pay the depositors in full.

Rev. M. D. O'Neill, of Parkhill, and Albert Hanley Murphy, barrister, of London, contest the entry of their names on the same grounds.

WOMEN'S ARRIVAL IS NOW ACCEPTED FACT

Honor List of Baldwin Cabinet Includes Two Women.

LONDON, Feb. 9. United Press.—The arrival of women in politics is definitely recognized in the honors list published following the resignation of the Baldwin cabinet.

The title Dame Commander of the Empire, which for women corresponds to knighthood, was granted to two prominent women members of the Unionist party.

Mrs. Caroline Bridgeman, chairman of the women's organization of the unionist party, received the title, as did Mrs. Beatrix Lyall a member of the Central Unionist council.

It has been expected that Lord Curzon would be made a duke, but the title was not given. It was rumoured that the forfer foreign minister did not receive a dukedom due to the fact that King George wishes all the dukedoms reserved for the Royal Family in the future.

England's Footmen Wanted in Movies

LONDON, Feb. 9.—England is experiencing a famine in six-foot footmen. An advertisement in a newspaper on behalf of "a royal household" has brought only two applicants, and one of them was several inches short of six feet.

Employment agency managers explain that American millionaires and movie directors snap up the best of England's footmen and take them off to the United States.

AMERICAN BARS AWAIT CONVICT

Completes Five-Year Term at Kingston and Faces Twenty-Year Term in Pittsburgh — Has Black Record.

KINGSTON, Feb. 9. — Convict John Washkalis, one of the most notorious inmates of the Portsmouth penitentiary, and who, on more than one occasion has given trouble in that institution, was deported at noon to-day, leaving the penitentiary for Niagara Falls where he is being handed over to American authorities. The convict was very heavily shackled and seemed to be rather downhearted at the prospects of serving more time in the States. He is being taken to Pittsburgh from Niagara Falls and it is understood he is to serve a 20 year term on the American side.

Washkelis was sentenced at Montreal in December 1919 to five years for breaking into the home of Hon. Rodolphe Lemieux and for other robberies. He was first sent to St. Vincent de Paul, but was later transferred to Portsmouth Penitentiary. In October, 1920, he was found to have been the ringleader of a gang of convicts in the penitentiary, who incited others to almost riot, resulting in a general strike on the part of over 150. It was found that there was a general delivery plot of which Washkalis was the ringleader, assisted by "Cigarette" Brown; Symonski, the notorious convict who escaped a few years before; Johnston, from Stoney Mountain Penitentiary, and another named Cole. Later discovery was made that Washkalis had sawed the bars of his cell door and was preparing to make good his escape and to liberate others. The plot being found out, all five of the ringleaders were placed in solitary confinement and later Washkalis was given six months additional for sawing the bars of his cell door.

CLARENCE TOPPING GUILTY OF MURDER

Jury Rejected the Plea of Insanity—Death Sentence

LONDON, Feb. 9. — (Canadian Press.)—For the third time in five days, jurors at the Winter Assizes of the Supreme Court last night rendered a verdict of guilty against men accused of murder and as a result Clarence Topping, a former Strathroy youth, who murdered his sweetheart, Geraldine Durston, in a York street boarding house, may only hope for executive clemency to save him from the gallows.

The jury deliberated just an hour on the question of Topping's sanity and at midnight reported to Judge Lennox that the prisoner is guilty of the crime. The jurors rejected the plea of insanity and made no recommendation for mercy.

The Death Sentence.

Sydney Murrell, Henry J. Williams and Clarence Topping, all convicted of murder charges during the last five days, were sentenced this morning at 10.15 to be hanged on April 10th.

Sydney Ernest Murrell, 26 years old, was convicted of killing Russell Campbell during a hold-up of the Melbourne branch of the Home Bank in April, 1921. Henry E. Jack ("Slim") Williams, 25 years old, was convicted of murder for the part he played in the same crime, and Clarence Topping, aged 23, last November shot and mortally wounded his former sweetheart, Geraldine Durston, aged 18, because she refused to listen further to his love pleadings.

Executive clemency is expected to be requested to save Williams from the gallows.

Justice Lennox, in a brief address to each of the prisoners, called attention to the fact that all had fair trials, and every chance to defend themselves against the charges which the Crown had preferred.

Sessional Indemnity In Alberta Unchanged.

EDMONTON, Alta., Feb. 8. — There will be no change in the sessional indemnity of $2,000 now paid to members of the Alberta Legislature, Premier Herbert Greenfield announced to-day.

There had been no call for a cut, the Premier stated, consequently no action will be taken at the present time. In this view he is supported by both sides of the House.

INSPECTION OF FLAX MIXTURES WAS EXPLAINED

Farmer Contended That Flax Should Be Separated From Wheat or Oats in Fairness to Producers — Opposed to Guesses in Sampling Cars.

GRAIN ENQUIRY.

WINNIPEG, Feb. 9.— Efficiency of the Winnipeg inspection department, possibility of collusion between owners of grain and employees to obtain a grade not warranted, and the possibility of injustices to producers when one man gave an average of but two seconds to each sample in determining a grade, were features stressed before the Royal Grain Inquiry Commission Friday afternoon.

E. J. Murray, for the Manitoba Producers, asked J. B. Fraser, assistant chief inspector, if he thought higher pay for the samplers would not have a tendency to improve the service.

In answering Mr. Murray's question, Mr. Fraser said that while he personally would like to give the men higher wages, he thought they were as efficient as could be obtained.

It was disclosed at the conclusion that it is unlikely the commission will get to the head of the lakes Monday as some seven more witnesses must be examined here.

Mixed Grain.

The system of handling cars loaded with wheat and flax or oats and flax came in for criticism. The samples are taken in the usual way and the graders show the percentage of each grain in the car. This is important because flax may be worth $2.50 a bushel while the oats in the car would be worth but 36 cents.

While samples are taken as usual in Winnipeg, settlement is made on the basis of samples taken at the point of unloading, the terminals. It would be called "mixed." Attention was called to the Act which did not fix such a grade and the witness said it was established under the instructions of the Chief Inspector, in writing, but the inspection at Winnipeg was subject to the final inspection at the unloading point.

Specific Complaint.

G. W. Stockton, a farmer of Carlyle, Sask., took the stand to voice complaints of a specific character against this particular system. He said there was much sowing of oats and flax together in his section. In one case he had shipped two cars of this mixture. One graded 18 per cent. flax and the other twenty. He was dissatisfied and said he did not believe the system was correct that would give this result.

He claimed the act did not give shippers of mixed cars proper protection and claimed he was protesting more against the Act than the inspection department. He wanted a system by which such a car would be cleaned and the contents separated.

He was informed that this could be done under the present Act, but asserted he had written two different firms at the time and they told him there was no such provision. What he did not want was any guesses, he said. "We don't mind a gamble, but we don't want a bad gamble."

Verify Inspections.

Fraser again took the stand and was asked as to the Stockton complaints. He maintained there was nothing wrong with the inspection here of the mixed cars since the inspection results obtained at the terminals when they were unloaded seldom varied one-half per cent, with the Winnipeg certificates.

Asked about complaints of farmers that their grain was too low or too high in grades, the witness said that unless a shipper moved his grain over a loading platform it was impossible for him to retain its identity, except of course in special bins and therefore he could not be sure it was his particular grain that was being graded or merely grain of similar grade to his received in the country elevators.

ENGAGEMENT SANCTIONED.

COPENHAGEN, February 9 (Canadian Press). — It was officially announced to-day that King Christian and the Privy Council of Denmark has sanctioned the engagement of Prince Viggo of Denmark and Miss Eleanor M. Green, of New York.

This follows the formal announcement of the engagement of the couple made yesterday in New York by Miss Green's father ,Dr. James O. Green.

BROCK ST. RINK
SKATING UNTIL 10.30 TO-NIGHT
Ice Cleared at Half-Time
GRAND SHEET OF ICE
A FINE BAND CONCERT

Minister's Wife Danced

Their Tastes Opposite, They Part As Friends.

SAN FRANCISCO, Feb. 9.—She likes to dance. She enjoys theaters, and she like hotel suppers occasionally.

But she was a minister's wife.

As such Mrs. Helen West was expected to apply to her life the conventions dictated by a church congregation for the conduct of a pastor's wife.

And so the shadow of intolerant criticism fell between the Rev. James S. West, orator who delivered the funeral oration over the body of the late president Harding, and the woman he loved.

In the end Mrs. West rebelled—left him, in fact, that he might have proper grounds for a divorce action.

"I felt that I had to sneak out every time I wanted diversion, or stand the criticism of the congregations," she explains.

Rev. West found the spiritual life his only call.

Such a different polarity of taste makes reconciliation impossible, they seem to realize.

Yet each holds the other in highest regard. The pastor, broken-hearted over the finale of their drama, lies quite ill, heart broken and disconsolate.

"Yes," she admits, "she wanted to dance and go to theaters and to hotels for supper—all the things in which I could not bring myself to participate."

MRS. HELEN WEST (ABOVE)
REV. JAMES S. WEST

DENIES FRAUD IN OIL LEASE

Doheny Announcing the Dissolution of Company Says Lease Was Beneficial to United States.

NEW YORK, February 9 (Canadian Press). — Dissolution of the Pan-American Western Petroleum Company, formed to develop the California Naval Oil Reserves, was announced last night by Edward L. Doheny, chairman of the Pan-American Petroleum and Transport Company.

The action, he said, resulted from the attack on the validity of the leases in the Senate's investigation.

In a letter to stockholders of the Pan-American Petroleum, Mr. Doheny announced the withdrawal of an offer to subscribe for 525,000 shares of the western subsidiary at $20.00 a share and cancellation of a $12,000,000 bond issue which was sold last fall.

At the same time Mr. Doheny declared to Pan-American stockholders that the leases and contracts were not procured or obtained by fraud, corruption, or illegal acts on the part of the company's officers or representatives.

Asserting that the leases promoted the national defence, he said that instead of being harmful to the United States, they were fair and beneficial to the country.

MEXICO SEEKS RECOGNITION

Unlikely to Meet With Russia's Swift Success in Dealing With Britain's Labor Government.

LONDON, Feb. 9.—Mexico is following Russia and seeking full recognition from Great Britain before settling the outstanding claims, but Mexico, unlike Russia, has not been a campaign issue in British domestic politics and therefore is not likely soon to meet with Russia's success, it is learned at the Foreign Office.

The preliminary investigations being conducted by Rafael Nieto, Mexican Minister to Sweden, and the permanent officials of the Foreign Office are making progress, despite a threatened breakup when Senor Nieto asked the British why Mexico could not be accorded complete recognition without the delay of establishing a claims commission, the Mexican Minister citing the case of Russia, in which all claims and other differences will be settled after plenipotentiaries are exchanged. The British reply was that the Labor Government was ready to take up the question of de jure recognition of Mexico, but that if the Mexican delegate desired he could continue his conferences with the permanent Foreign Office officials looking toward complete recognition later.

THE WEATHER.

After ten days of milder conditions the thermometer has taken another drop. This morning it was down to 3 below zero, yesterday morning, 2 below. February is generally the most severe of our winter months. This year it is ou its good behaviour. —W. P.

GOOD MAPLE AND BEECH HARDWOOD, CUT 12 INCHES, $10 CORD OFF CAR; $12 FROM YARD. CALL 1452J. 26d55 515

SAYS SMUGGLING HURTS INDUSTRY

Goods Worth Hundreds of Thousands Evade the Customs on the Quebec Border--Imported Goods Are Undervalued.

MONTREAL, Feb. 9.—The statement that hundreds of thousands of dollars' worth of goods were being smuggled into this province every year, especially in such lines as silk goods, was made at a meeting of the executive of the Montreal branch of the Canadian Manufacturers' Association held here Friday.

A similar difficulty complained of was that imported goods were being entered for customs duties and appraise at values much less than those obtaining in the United States. It was pointed out that this system of evading the customs and making a dumping market of Canada constituted a condition of affairs with which Canadian manufacturers could not compete and trade in some of the lines affected was being completely destroyed.

The executive consequently decided to commence immediately a campaign to secure information in individual cases, not only with regard to smuggling but also as to the undervaluation of imported goods. Information thus obtained would be sent to the Dominion Government.

An invitation was extended to the executive council of the Canadian Manufacturers' Association to hold their annual convention at Montreal on June 3-5 next. It is expected this invitation will be accepted.

Milling Co. President As Fielding Successor.

WINNIPEG, Feb. 9.—(Canadian Press).—Rumors were current in political and grain circles here yesterday, according to the Winnipeg Free Press, that feelers have been sent out to ascertain whether or not James Stewart, President of the Maple Leaf Milling Co. and head of several line elevator companies, would consider entering the Dominion Cabinet should Hon. W. S. Fielding be forced to retire owing to ill-health.

Should the indirect overtures which, it is understood, being made at the present time be successful, Mr. Stewart would likely be asked to take over the Department of Public Works.

Sir Montague Barlow Only New Peer Created

LONDON, Feb. 9.—The most interesting thing about the list of honors bestowed by the King yesterday on the occasion of the retirement of the Baldwin Government, is that it falsifies the rumor which predicted a dukedom for Lord Curzon of Kedleston. Only one new peer is created, Sir John George Butcher being made a baron. Sir Montague Barlow Minister of Labor in the Baldwin Cabinet, is made a Baronet, and Sir Harry Britain is made a Companion of the Order of St. Michael and St. George for his services in connection with the Imperial Press Conference.

JUDGE COMMITS DRY LEAGUER TO TERM IN PRISON

Indefinite Sentence of From One to Two Years In Sing-Sing Prison Imposed on Wm. H. Anderson For Forging Anti-Saloon League Books.

HAS APPEALED.

NEW YORK, Feb. 9.—(Canadian Press).—William H. Anderson must go to Sing Sing Prison for from one to two years for forging the books of the Anti-Saloon League, of which he is superintendent, unless his conviction by a jury on January 29 is reversed on appeal.

Imposing sentence today Supreme Court Justice Tompkins said: "This crime was deliberately committed," and "aggravated by some of his testimony which was obviously untrue."

The sentence followed an impassioned plea for clemency by former Governor Charles S. Whitman, Anderson's chief counsel, and an appeal by Ferdinand Pecora, assistant District Attorney, that the punishment "be such as to satisfy the public that justice has been done and that the law is no respecter of persons."

Anderson was freed in $5,000 bail, on a stay of execution to permit Mr. Whitman to seek a certificate of reasonable doubt which the trial court refused to grant. Arguments for a certificate will be heard by the court on February 15.

As he left the courtroom Anderson was served with papers in a $105,000 libel suit brought against the league, of which he still is superintendent, by Francis Cortwright of Corning, N. Y., who has alleged the league libelled him in literature distributed throughout the district in which he was a candidate for the State Assembly in 1922.

A stiff fight, it was asserted today, will be made to keep William H. Anderson, who has resigned as State superintendent of the Anti-Saloon League, from going to Sing-Sing Prison, to which he was sentenced yesterday by Supreme Court Justice Tompkins for forging the books of that organization.

Arguments will be heard next Friday by Supreme Court Justice Wagner for a certificate of reasonable doubt which former Governor Charles S. Whitman, chief of Mr. Anderson's attorneys began to seek immediately after sentence had been pronounced. The move for a certificate was the first towards an appeal.

IMPORTANT MEETING RAILWAY OFFICIALS

LINDSAY, February 9 (Special to The Examiner). — It has been announced that an important confertnce of C.N.R. officials, including Sir Henry Thornton and the heads of the different departments, will be held in Lindsay during the course of the next month, when important matters will come up for consideration.

A banquet will be tendered the officials, and they will also be the guests at a big ball in the Armouries.

A DRY FORCE LEADER GETS A TERM IN PEN

NEW YORK, February 9 (Canadian Press), — In the Criminal Branch of the Supreme Court, William H. Anderson, Superintendent of the Anti-Saloon League and leader of the dry forces in this State, was sentenced yesterday by Justice Arthur S. Tompkins, to from one to two years in Sing-Sing Prison on a charge of forgery in the third degree, of which he was convicted ten days ago.

FOR SALE.
DRY BODY HARDWOOD, MAPLE AND BEECH, CUT 12 INCHES, $14.00 PER CORD. 'PHONE 393. J. F. GRAY.
6d-38-532.

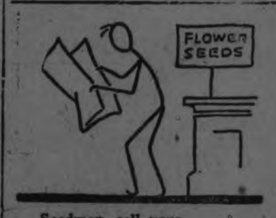

Seedmen, sell your flower seeds now, Let the want ads show you how.
USE A WANT AD

If inconvenient for you to call at the Examiner Office, 'phone 1600 and we will call for the advertisement and give you the cash rate, 1c. per word, figure or letter first insertion, 1-2c. per word for subsequent insertions.
Classified Advertising, Cash.

FOR SALE

$2,500—Will buy a Brick House, with plumbing; easy terms.

$7,500—Will buy a New Brick House, West side, complete.

$2,300—Will buy 6-Room House, with plumbing; easy terms.

$1,700—Will buy Small Cottage, in good condition, easy terms.

Have 100 Acres near City; would exchange for House in City.

TAYLOR & HOWDEN
144 Hunter Street.
Real Estate 'Phone 1642

DRESSMAKING

WANTED— DRESS-MAKING, CHILDREN'S clothes and plain sewing at reasonable rates. Apply 296 Prince street. 3d-35-584.

HOUSES, REAL ESTATE

FOR SALE —LOG BARN, IN GOOD condition. Reasonable. Apply T. Kennedy, R. R. No. 4 Lakefield. 6d-40-605-2w.

FOR SALE—OR EXCHANGE FOR A central house, 7 room brick, electric light and water, $2,500; small frame, new, with extra lot, $1,300. Apply 344 King street. 'Phone 1784W. 3d-9-11-13-616.

FOR SALE—30 ACRES, HALF MILE from city, with brick house, one frame barn with stone foundation and cement stables, all in good repair. Possession 1st of March. Apply B. McCoy, 'phone 1865W. 10d-w.s.-35-123.

FOR SALE— NEW HOUSE, WEST end. (Corner Hunter and Walton streets). Hot water heating, hardwood floors, built-in refrigerator, and modern in every respect. Easy terms of payment. Apply 437 George street. dtf.

WESTERN CANADA TOWN LOTS OR farm lands taken in part exchange for Toronto or Hamilton revenue producing properties. Write Central Realty Co., Box 301, Hamilton, Ont. 26d-59-582.

ARCHITECTS.

W. & WALTER R. L. BLACKWELL—Architects, Office, Bank of Commerce Building, corner of Hunter and Water Streets. Telephones, Office, 1300J; Residence, 1272.

JOHN HORNSBY—Arichitect. Plans prepared for Monumental, Commercial and Domestic Buildings. Office, 332½ George street.

BARRISTERS AND SOLICITORS

GORDON & O'BRIEN — Barristers, Solicitors, Notaries. Money to loan on easy terms. Special attention to Patents and Trade Marks Phone 219. G. N. Gordon, K.C., M.P., J. A. O'Brien.

S. T. HEDD—Barrister, Solicitor, Notary, Office over the Dominion Bank, corner of George and Simcoe streets. Telephone No. 22. Private funds to loan at current rates upon easy terms.

FECK, KERR & McELDERRY, Barristers Solicitors and Notaries. Office, Water street, Peterboro. Money to loan at the lowest current rates of interest on easy terms of payment. E. A. Peck, F.D. Kerr, V. J. McElderry.

O'CONNELL & CORKERY, Barristers, Solicitors and Notaries. Money to loan at the lowest current rates of interest. Daniel O'Connell, John R. Corkery, Hunter street, two doors west of the Post Office.

DUMBLE & JOHNSTON—Barristers, Solicitors, etc. Office, over the Toronto Savings and Loan Company, George Street. D. W. Dumble, K.C., W. Johnson.

A. E. DIXON—Barrister, Solicitor, etc. Office, Hunter and George streets. Entrance next to Madill's drug store.

HALL & HALL—Barristers, Solicitors and Notaries Public, Hunter street Peterborough next to St. John's Church. Money to loan at the lowest rates of interest. E. H. D. Hall. Basil D. Hall.

MOORE & WEARING—Barristers and Solicitors, 403 Water street, opposite the Post Office. Money to loan at the lowest current rates of interest. Jos. Wearing, M.A.

R. R. HALL—Barrister, Solicitor, etc. Peterboro, Ont. Office, corner of Hunter and Water streets, over the Canadian Bank of Commerce. Trust Funds to loan on easy terms of payment.

JAMES FORDYCE STRICKLAND—Barrister, Solicitor, Notary Public. Money to loan. 375 Water street, Peterboro. Phone 191.

WILFRID F. HUYCKE, Barrister, Solicitor, Notary Public. 395 Water street. Telephone 239.

MEDICAL.

DR. BUCHANAN, F.R.C.S. Edinburgh; M.R.C.S., Eng.; L.R.C.P., London. Eye, Ear, Nose and Throat Specialist. Hours, 9-11, 2-4 p.m., and 7-8 p.m 'Phone 519. Office, corner Water and Murray streets.

DR. C. C. CRAGG—Eye, Ear, Nose and Throat Specialist. Office 295 Charlotte street, formerly occupied by Dr. Neal. Hours—9-11 a.m., 2-4 p.m., 7-8.30 p.m. Telephone: House 980J, Office 2185.

NOTICE.

DR. C. B. WAITE, M.D., C.M.—Post Graduate London ,Eng., 300 Charlotte street. Office hours: 9 to 11 a.m., 2 to 4 p.m., 7 to 8 p.m. 'Phone 244.

MONEY TO LOAN.

We have funds to loan on Real Estate Security at the lowest rates. GORDON & O'BRIEN. Phone 219.

OSTEOPATHY.

DR. WILL A. SETTLE—Osteopathic Physician. Office in Crown Apartments, 124 Hunter street. Corner Water and Hunter streets. 'Phone 649. Office Hours, 9 to 11 a.m., 2 to 5 p.m. and 7 to 9 p.m.

DR. MARY E. DAVIDSON, Osteopathic Physician, 308 Charlotte street, Peterborough, 'phone 1016W. Hours, 10 a.m.-12m; 2 p.m.-5 p.m.

INSURANCE.

FRANK A. BLACK—209 Barrie Bldg., Peterborough, Ont., representing Manufacturers' Life Ins. Co. 'Phone 808 Residence 2236.

BOARDERS WANTED

BOARDERS WANTED— APPLY 500 George street. 3d-35-590.

BOARDERS WANTED—BOARD FOR business man. Every convenience. West. Box 622. 3d-37-622.

HELP WANTED—Male

$1 HOUR. WRITE SHOWCARDS FOR us at home. Particulars free. Kwik Showcard System, 35A Bond, Toronto. 11d-9-11-12-13-15-18-20-22-25-27-29-598.

ONE MAN WANTED IN EACH county to appoint agents to sell our "Magic Gas," a new discovery, guaranteed product equals gasoline at 3c. per gallon; $1 box gives 500 miles, $500 monthly easy. Write quick. P. A. Lefebvre & Co., Alexandria, Ont. 7d-41-599.

WANTED — A MAN CAPABLE TO manage a farm and understand farming. Must be competent to milk and handle horses. House will be provided. Apply Box 582, Peterborough Examiner. 3d-35-582.

MAKE MONEY AT HOME—$15 TO $60 paid weekly for your spare time writing showcards for us. No canvassing. We instruct and supply you with work. West-Angus Showcard Service, 29 Colborne Bldg., Toronto.

FOR SALE

FOR SALE—VICTOR GRAMAPHONE in good condition. Apply Examiner for address. 3d-36-594.

FOR SALE — NO. 1 BODY HARDwood, maple and beech, cut 12 ins., $14.00 per cord, hardwood slabs, $13.00 per cord; mixed wood, $9.00 per cord. All wood dry. J. F. Gray, 'phone 392. 6d-37-561.

FOR SALE — BEAUTIFUL THREE year old heifer due to freshen shortly. Bert Arnott, 'phone 544-15. 3d-35-589.

FOR SALE—12 RHODE ISLAND RED hens. Apply between 6 and 7, evenings. 383 Aylmer street. 3d-35-592.

FOR SALE—GAS STOVE $10. TWOburner gas plate, $3, vacuum cooker $15. 'Phone 788J. 3d-37-623.

FOR SALE— QUEBEC HEATER with oven, and child's stroller. Must be sold by Monday. 24 Aylmer. 3d-36-603.

BAKERS OVENS, CATALOGUE ON request. Some used ones on hand. Hubbard Portable Oven Co., 782 King West, Toronto. 6d-5-12-19-26-2-9—101

FOR SALE—THE BEST REPAIRING in the city on goloshes, boots and shoes of all kinds. Send us your worn footwear for satisfactory work. Howden & Evans, the J. W. Miller old stand. 12d-42-493.

FOR SALE — FIRST CLASS CASH business and property, good turnover, in best residential part of the city. For particulars, apply 293 Dalhousie, 'phone 273J. 5d-35-545.

FOR SALE—QUANTITY OF SECOND-hand clothing in good condition, at 305 Mark street, in aid of King George Home and School Association. 1d-35-621.

FOR SALE—ONE GOOD, SOLID EXtension dining table. Apply 109 Hunter street east. 3d-37-613.

FOR SALE — WOOD, $4.00 PER team load, $6.50 for cord length. Apply 496 Stewart street. 3d-37-615.

FOR SALE —WHITE REVERSIBLE rubber tired baby carriage. Apply 203 Dublin street, morning or evening. 3d-37-611.

FOR SALE — GOOD DRY MIXED wood, $4.75 per half cord. 'Phone 1294W .B. Revoy. 6d-40-593.

FOR RENT— WARM ROOM. CENtral. All conveniences. Apply Examiner for address. 6d-39-587.

'PHONE 2290W OR 1026J FOR NO. 1 dry hardwood slabs and dry mixed slabs, cut 12 in. Prompt delivery. Yard, Perry street. A. Thompson. 5d-37-585.

1 SIDEBOARD FOR SALE, AS GOOD as new. Apply evenings, 203 Wescott street. 3d-35-583.

FOR SALE—'PHONE 1937 FOR YOUR supply of heavy, dry hardwood slabs and mixed body wood. We also have good mixed slabs for kindling at reasonable prices. W. J. Fitzgerald, Park and Romaine streets. 6d-40-610.

WEEK-END SPECIALS AT CHESLER'S STORE.

UNDERWEAR BARGAINS — WOmen's Silk and Wool Bloomers, large sizes, on sale 98c.

WOMEN'S VESTS, 'OXFORD BRAND,' short sleeve or no sleeve, on sale 75c.

WOMEN'S VESTS AND DRAWERS, "Penman's" Natural Wool, all sizes. On sale a garment 98c.

CORSETS, PINK WITH ELASTIC top, 3 styles. All sizes. On sale 98c.

"HOLEPROOF" SILK HOSE, WITH ribbed top, all shades and sizes. On sale at 98c.

CASHMERETTE HOSE, WITH fancy clox, brown, fawn, grey, All sizes. On sale at 49c.

SHOE BARGAINS--WOMEN'S SHOES, in Oxfords or Straps, Patent Leather, Kid, Calf or Satin, with flat heels, Cuban heels or Baby Louis heels. All sizes, in every style. On sale at $2.98 and $3.98.

DRESSES AT $10.—WOMEN'S AND Misses' Silk and Canton Crepe Dresses, in black, navy or brown. Sizes up to 40. On sale at $10.

WOMEN'S WINTER COATS— WITH fur collars or Burberry styles. All sizes and styles. On sale $9.98.

UNDERSKIRTS—IN MANY SHADES to choose from. On sale at 98c.

CHESLER'S STORE, 392 George St.

3 LARGE PLATE MIRRORS, IN frames, cheap, at Chesler's Store. 3d-34.

Do as Mr. Gard

Mr. Anson A. Gard, the well known Littérateur of Ottawa, called the Wandering Yankee, says in an unsolicited testimonial for ZUTOO Tablets:

"Zutoo Tablets stop my headaches so completely that I do not mind having them any more."

No need for any one to suffer from headache if they do as Mr. Gard does

and take Zutoo

POULTRY AND EGGS

WANTED — LIVE POULTRY AND rabbits. Best market prices paid. Extra prices paid for choice stock. We also buy and sell all kinds of second-hand furniture and household goods. Apply 217 Hunter or 'phone 234W, and we will call. 26d-45-341.

LIVE FOWL WANTED. FOR INFORMATION, 'PHONE 970W, or S. Levine, 203 Charlotte street. 26d-61-619.

NURSING

PUPIL NURSES WANTED IMMEDIately by Registered Hospital of 100 beds, near New York City. Excellent training. Full course of instruction. Affiliated with Bellevue Hospital. Eighteen High School credits, or the equivalent, needed for acceptance. Apply Superintendent of Nurses, Benedictine Sanitarium, Kingston on the Hudson, New York State, U.S.A. 4d-7-9-12-14-549.

HELP WANTED--Female

WANTED — EXPERIENCED LADY bookkeeper by manufacturing company. Address Box No. 574, Examiner. 2d-35-574.

LADIES WANTED—TO DO PLAIN and light sewing at home, whole or spare time; good pay, work sent any distance, charges paid. Send stamp for particulars. National Manufacturing Co., Montreal. 6d-s-40-6w-7-109.

LOST

LOST— BLACK AND TAN FEMALE hound and a red cocker spaniel. 153 Rubidge street. 3d-35-585.

LOST— ON GEORGE STREET, THE manuscript of a poem of Peterborough. Finder please leave at Examiner. 3d-37-617.

LOST— GOLD WRIST WATCH, ON Friday. Finder please leave at Examiner or 'phone 1232J. 1d-35-612.

LOST — A SMALL GREY PURSE, containing money, in Brock street rink, also a silver bar pin. Finder please leave at Examiner. Reward. 2d-36-587.

LOST—PIN, WITH STONE SETTING, along Weller, Park, Charlotte or George to Grand Opera House. Valued as gift. Finder please return to Examiner. 3d-37.

FOUND

STRAYED— ON TO THE PREMISES of the upndersigned, on Feb. 1, black and white hound, tan head and back of hips mostly white, Joseph Coughlin, Peterborough, R. R. 9. 1d-35-620.

NOTICE

F. BARRETT—CONTRACTOR AND builder, alterations and repairs—hardwood floors. 73 Benson avenue. Phone 1764J. 26d-712-554

R. H. DUNFORD, PLUMBING CONTRACTOR. REPAIRS promptly attended to. 389 Queen street. 'Phone 1732F. 26d-47-396.

NOTICE—HENRY BROS., CARPENters and builders. Estimates given on new and repair work. Hardwood flooring a specialty. 'Phones 1024 or 2009W. 148 Murray street. 7sd-175-1909

FOR RENT

FOR RENT — SPLENDID HEATED office with vault, in Bank of Commerce building. Possession 1st February. Aply 437 George street. dtf.-3460.

FOR RENT—HEATED OFFICE ON George street. Apply 437 George street. dtf.

FOR RENT—HEATED, FURNISHED apartment, suitable for two business girls. Apply 576 Aylmer. 'Phone 639F. 6d-39-566.

FOR RENT— 2 FLATS, WITH IMprovements, suitable for two. 437 George street. 3d-36-604.

FOR RENT—HEATED APARTMENT. Grand Central Building. Immediate possession. Apply 437 George street. dtf.

TO RENT— HEATED, FURNISHED apartment at 212 1-2 Charlotte. 'Phone 1274J. 3d-37-618.

TO RENT — HOUSE ON PARK street. 'Phone 1232J. 6d-38-576.

TO RENT— NO. 173½ SIMCOE ST. Suitable for store or office. Immediate possession. Apply 437 George street. dtf.

GOING TO BUILD?

SEE OUR MODEL of 1924 Ideal Bungalow Home, built to scale. It shows exact appearance of finished House. 'Phone 1261W for appointment.

A. B. CUNNINGHAM
331 Reid St. Builder & Contractor.

Advertise in the Examiner

ATTRACTIVE WIDOW MARRIES MURDERER

Love Laughs at Locksmiths, Also at the Gaolers.

BUENOS AIRES, Feb. 9. United Press. — Love laughs at locksmiths —also at jailers.

For example there is the case of Enrique Francono, murderer, who is serving a 15 year term in a prison at Rosario.

For several months an attractive widow has frequently visited him in his cell. Now it is learned that the couple are to be married Sunday in the prison chapel.

After the ceremony Enrique will go back to his cell again, and the widow will return to her home awaiting there the happy moment of his release when the 15 years are up.

SITUATIONS WANTED

YOUNG LADY REQUIRES POSITION as stenographer or general office clerk. Four years' experience. Apply Examiner for address and telephone number. 3d-33-556.

AGENTS WANTED

MAN OR WOMAN TO TRAVEL AND appoint local representatives; yearly contract guaranteeing $1092. (being $21. weekly average) and expenses. Experience unnecessary. State age and general qualifications. Winston Co., Toronto. w.s.-tf.

AGENTS—WRITE US TO MAKE money. Capital and experience not required. Sorel Lock Limited, Sorel, Que. 4d-2-9-16-23-529.

AGENTS TO SELL DONALDA KNITting Yarn suitable for machine or hand knitting. We are the largest Yarn mail order house in Canada and can give you lowest prices. We allow you to make a profit of from 80c to 95c per pound on the sale of our yarn. We furnish your customers with printed knitting instructions free. Write to-day for territory and sample card showing 38 shades of our Yarn. Donalda Mfg., Co., Dept. 115, Toronto. stf.

AGENTS—$1,000 FOR YOUR NEXT 100 days—Spot Cash— Wonderful New Chemical Fire Extinguisher. Kills fire quick and saves lives. Excells work of heavy high-priced devices. Works like magic. Price of only $2.00 make an easy sale to every home and automobile owner. Over 100% profit. Forty thousand already sold. Investigate to-day. Pyro Fire Extinguisher Company, 605 Echo Drive, Ottawa, Ontario. 4d-2-9-16-23-456.

$50 WEEKLY MADE EASILY BY men and women handling our fast selling Rubber Aprons and other specialties. We need a representative in your locality. Write us for particulars. B. & E. Mfg., Co., Dept. 7, London, Ontario. stf.

HOSIERY AGENTS— $60 WEEKLY selling hosiery direct in offices, factories houses; exclusive territories. Prices cheaper than stores. Dept. 386 Triange Mills, Box 2503, Montreal. s.t.f.

WONDERFUL DISCOVERY. CHARges batteries in 10 minutes. Gallon free to Agents. Radiolite Co., St. Paul, Minn. 2d-9-16-596.

PERSONAL

MATRIMONIAL AND FRIENDship Photo Magazines, 30c; no stamps. Send privately sealed Box 5, Isherwood, Ont. s-t-f-1980.

MARRY RICH—WORLD'S LEADING Corresponding Club for lonely people. Many worth to $400,000. Quick Results Guaranteed. Confidential list FREE. Honorable Ralph Hyde, 129, San Francisco, Cal. 26s.4490.

WEALTHY, PRETTY AFFECtionate girl, would marry. Write enclosing envelope. Doris Dawn, South Euclid, Ohio. 26dS 2049

FOR WOMEN ONLY. FRENCH PILULES. Booklet LADIES FRIEND mailed in plain envelope free. Paris Specialty Co. Casier 2423 Montreal. 6d-s-40-6w-7-145.

WANTED

WANTED — AT ONCE, CANNER cows. Apply Patte and Wolff Fox Farms, Limited ,or 'phone 990r2. 6d-35-494.

WANTED—LESSONS ON HAWAIIAN guitar. Apply Box 575, Examiner. 3d-36-575.

WANTED TO RENT— FURNISHED house. Good locality. 'Phone 720J. 3d-36-606.

WANTED—BARN IN GOOD CONDITION. 60 x 40, but 60 x 30 might be considered. Apply stating price to R. F. Wood, No. 3, Millbrook. 4d-35-536.

WANTED—REFINED LADY, WOULD play for matinees. Terms, $6.00 weekly. Write to Box 588, Examiner, if interested for interview. 2d-34-588.

WANTED TO BUY—18 FOOT CANOE and skiff. Pay cash. Apply G. N. Baker, 618 Blare Ave., Detroit, Mich. 3d-36-601.

WANT TO HEAR FROM OWNER having farm for sale; give particulars and lowest price. John J. Black, Chippewa Falls, Wisconsin. 3 sat-26-2-9—406

WANTED—ONE OR TWO ROOMERS or boarders. Central. Apply at Examiner for address. 3d-36-595.

WANTED — A RESPECTABLE working lad can have a good home. Every convenience. Including 'phone. Apply 243 McDonnel street. 3d-35-586.

WANTED— GENTLEMAN ROOMER. Exclusive home, use of telephone. Hot and cold water, steam heat. Very central. Apply Examiner. 3d-34-573.

WANTED— SEWING BY THE DAY. Would go out of town. 'Phone 1617J. evenings. 3d-54-570.

STOMACH MISERY, GAS, INDIGESTION

"Pape's Diapepsin" Corrects Sick, Sour, Upset Stomachs At Once

"Pape's Diapepsin" is the quickest surest relief for indigestion, gases, flatulence, heartburn, sourness fermentation or stomach distress caused by acidity. A few tablets give almost immediate stomach relief. Correct your stomach and digestion now for a few cents. Druggists sell millions of packages.

MAH JONGG'S HISTORY.

As some readers would like to know a little more of the history of Mah Jongg I will conclude this series of articles with some facts which will interest every player of this fascinating game.

In the Shoeay 'Hoo, a book of Chinese legends written about a year 1180 and dealing with the revolution in the Sung Dynasty, we have a description of the fight of 106 revolutionaries, under their leader, Sung Kiang, to a mountainous island, Ling 'Ho Bab.

These 108 men became national heroes in the eyes of the Chinese, and so that their fame might live and their heroic deeds be passed down to posterity, their names were applied to the individual cards of an ancient game which had been played in China since the days of Confuscious, and which still remained a popular pastime.

The cards used in the old game became from that date onward the number of the revolutionaries—108—only.

The modern game of Mah Jongg of the old cards, and the names of Ivory Carvers. These workers first started making tiles to take the place the revolutionary heroes were engraved upon tiny ivory dominoes. Here, also, the game received its name of Mah Tsiong, meaning sparrows, from the bird pictured on four of the tiles.

It was an English engineer, named Walker, who, fascinated by the game, himself conceived the idea of indicating the essential denominations by Western numerals and letters, thus making the game comprehensible to all Europeans.

THE BANKRUPTCY ACT

In the Estate of Ernest Hensley, Authorized Assignee.

NOTICE is hereby given that Ernest Hensley of the City of Peterborough in the County of Peterborough and Province of Ontario, Plumber, did on the seventh day of February, 1924, make an authorized assignment of all his property for the benefit of his creditors and that George J. Sherry, Esquire, Official Receiver, Peterborough, Ontario, has appointed us to be custodians of the estate of the debtor until the creditors at their first meeting shall elect a Trustee to administer the estate of the debtor.

NOTICE IS FURTHER GIVEN that the first meeting of creditors in the above estate will be held at the office of Georgs J. Sherry, Esuire, the Official Receiver on Brock Street, near the Court House, in the City of Peterborough, in the County of Peterborough, on the 16th day of February, 1924, at 3 o'clock in the afternoon.

To entitle you to vote thereat proof of your claim must be lodged with us before the meeting is held.

Proxies to be used at the meeting must be lodged with us prior thereto.

And further take notice that if you have any claim against the debtor for which you are entitled to rank, proof of such claim must be filed with us within thirty days from the date of this notice, for, from and after the expiration of the time fixed by sub-section 8 of section 37 of the said Act, we shall distribute the proceeds of the debtor's estate among the parties entitled thereto, having regard only to claims of which we have then notice.

DATED at Toronto, Ontario, this Ninth day of February, 1924.

The Trusts and Guarantee Company, Limited,
Custodians.
302 Bay Street, Toronto, Ontario.
Joseph Wearing, Esq.,
Peterborough, Ontario.
Solicitor to the Custodians.

N.B.—Proof of claim may be filed with Mr. Joseph Wearing, Barrister, Peterborough, Ontario, if more convenient. 1d-35-581.

FARMS FOR SALE.

125 acres, situated in the Township of Asphodel. Model farm; complete as to buildings, well fenced, never failing springs, prescriptive right to use of running creek. Soil, clay loom. About 50 acres seeded down, 4 or 5 acres green timber, hardwood. Buildings: Brick dwelling, furnace heated; in very best conditions. Barns, stables, silo, poultry houses, implement sheds, garage. Possession given immediately. New strawberry plants, asparagus beds, new and in first class bearing shape. Small fruits.

125 acres situated in the Township of Douro. Exceptionally good pasture land. Never failing spring. 8 or 10 acres mixed wood.

Situated in the Township of Douro, Clear Lake frontage, about thirty acres of first class mixed wood, mostly hardwood, and some cedar. Comfortable house, barn and silo, apple trees.

For Sale or To Rent:

3 desirable summer cottages at Stoney Lake, 2 on islands and 1 on main shore. Exceptionally well situated and most desirable in every way.

1 summer cottage, hardwood flooring, stone foundation, at Jack's Lake.

Lots For Sale—

On McDonnel and Walnut streets, west of Park street. Water, sewer, pavement on Walnut street. Street railway. Jackson Park. Only part of city now being built on. Good homes. Situation high. Most desirable left in city. Terms and price reasonable. Money advanced to build.

G. W. HATTON,
397½ George Street.
4d-2-9-16-23-498.

H.P.LINDSAY AGENCY CO.

Brick, 7 Rooms, all modern, furnace, hardwood floors. $4,700. Fairly central.

7-Roomed Brick House, furnace, 3-piece bath, $3,000. Terms.

New Brick Bungalow, 6 Rooms, 3-piece bath, furnace, cement floor in cellar, hardwood floors. $6,000.

Good Brick House, South; would exchange for House, central — $2,500.

100 Acres, close to City, $5,000. Would take House in City.

A number of Houses for Rent.

LORNE WEBSTER and
GORDON ADAMS, Agents
Office Phone 347.
H. P. Lindsay, residence 1291W.
L. Webster 1415J.

KNITTING NEEDLES

When celluloid knitting needles become bent you can straighten them by holding them over the steam from a teakettle and then plunging into cold water to harden Never, of course, hold celluloid near an open flame.

LONG OR SHORT

Very short sleeves are featured on the new frocks for Palm Beach, but for general wear the long, tight sleeve is the accepted favorite.

NOTICE TO CREDITORS

IN THE SURROGATE COURT OF THE COUNTY OF PETERBOROUGH

IN THE MATTER OF THE ESTATE of WILLIAM EVANS MURPHY late of the City of Peterborough, in the County of Peterborough, Agent, Deceased.

NOTICE IS HEREBY GIVEN pursuant to R.S.O. 1914, Chapter 121, Section 56, that all creditors and others having claims against the estate of the said William Evans Murphy, Deceased, who died on or about the 10th day of December, A.D. 1923, are required to deliver or send by post prepaid, on or before the 15th day of February, 1924, to the undersigned solicitor for Thomas Evans McMillen, the Administrator of the said Estate, their names and addresses and full descriptions and particulars in writing of their claims and statement of their accounts and the nature of the securities (if any) held by them duly verified by Statutory Declaration.

AND TAKE NOTICE that after the said 15th day of February, 1924, the Administrator will proceed to distribute the assets of the estate among the parties entitled thereto having regard only to the claims of which he shall then have had notice and the said Administrator will not be liable for the said assets or any part thereof to any person or persons of whose claims notice shall not have been received by him at the time of such distribution.

J. F. STRICKLAND,
375 Water Street,
Peterborough, Ontario.
Solicitor for Administrator.

DATED this 22nd day of January, A. D. 1924. 3d-24-1-9-333

TENDERS FOR ASHES.

SEALED TENDERS, addressed to the undersigned, and endorsed, "Tender for Ashes," will be received at the Office of the undersigned up to Four o'clock p.m. on WEDNESDAY, the 13th Day of February, 1924, for the Ashes from the Incinerator, for the period from 1st March, 1924 to 28th February, 1925.

Particulars may be obtained from the Sanitary Inspector. A Cash Deposit or Accepted Bank Cheque for the amount of the Tender must accompany each Tender, and will be retained as payment in advance from the Person whose Tender is accepted. The highest or any Tender not necessarily accepted.

S. R. ARMSTRONG,
City Clerk.
3d-7-9-11-556.

COAL

Anthracite Nut Coal $16.50
Anthracite Pea $14.00
High-grade Nut Coke $16.50

We also keep in stock the following at Reasonable Prices:

GYPROC WALLBOARD

FOR FIRE PROTECTION

Cement and Lime — Plaster Paris
Hard Wall Plaster — Mortar Colour
White Rock Finish — Fire Brick
Plasterers' Hair — Fire Clay

THOS. A. REHILL CO.
210 Wolfe Street (near C.P.R. Stn.)
'Phones—Office 245, Residence 665W

HILLMAN COAL CO.

Best Grade Anthracite, in Egg, Stove and Nut sizes, now on hand at—

$16.25

Also for Immediate Delivery: Hillman Smokeless Domestic Egg, Stove and Nut Coal and Domestic Coke, Nut size for ranges

$13.75

E. COONEY, Agent
Office: 239 Charlotte Street.
Phone 360. tf

Two copies of every act of the British Parliament are printed on vellum. One, indorsed with the royal assent, is kept among the rolls. The other goes to the record office.

Pittston Coal

Egg Stove and Nut $16.50
Pea Coal $14.00
Stove and Nut Coke, Best Grade $14.00
Egg Coke, Best Grade $13.00
Egg Pocohontas Coal..... $13.00

Also Steam Coal.

McCARTHY & JOHNSON
'Phone 96.

FOR SALE

$2500—6-roomed Frame House, extra lot and stable; would take lot in exchange.

$3800—7-roomed Red Brick House, all modern, $700 cash, balance terms.

$5500—7-roomed Bungalow, new; all modern; laundry tubs; west side; a snap.

$3300—7-roomed Brick House, all modern; would take a couple of lots.

2500—6-roomed Stucco Bungalow; new; easy terms.

Nine acres of Garden Land; good buildings; close to the city; would exchange for city property.

100 Acres of Land; fair buildings; good orchard; would exchange for city property or lots.

3200—6-roomed Red Brick House; all modern; easy terms.

J. CHAMBERS &CO.
354 WATER STREET
Office Phone 1719J; Residence 1594W

RAILWAY TIME TABLES

CANADIAN NATIONAL RAILWAY.

All Trains Daily Except Sunday.
Corrected to date.)

No. 91—7.10 a.m., for Lindsay and Toronto.
No. 96—8.10 a.m. for Port Hope and Toronto.
No. 93—8.20 a.m., for Lindsay, Blackwater, Junction, Orillia, Midland North Bay and Toronto.
No. 98—8.25 a.m., for Hastings, Campbellford, Belleville and points on the main line east.
No. 269—8.30 a.m., for Lakefield.
No. 92—12.02 p.m., for Lindsay, Port Hope, Toronto, Buffalo, making connections with the International Limited for London, Detroit, Chicago and Ottawa.
No. 100—12.15 p.m., for Hastings, Campbellford, Belleville and Ottawa.
No. 271—12.25 p.m., for Lakefield.
No. 95—5.34 p.m., for Lindsay, Orillia, Midland, North Bay and Toronto.
No. 99—5.19 p.m., for Lindsay.
No. 94—9.10 p.m., for Port Hope, Montreal and Boston. Carries sleeper for Montreal.

CANADIAN PACIFIC RAILWAY.

(Corrected to date.)

GOING EAST—
11.59 a.m.—Norwood, Havelock, Bonarlaw, Tweed, Perth, Smith's Falls, Kingston, Ottawa, Montreal and intermediate points daily. On Sunday this train proceed east only as far as Havelock.
8.20 p.m.—Indian River, Norwood, Havelock, Daily except Sunday.
12.03 a.m.—Havelock, Tweed, Kingston, Perth, Smith's Falls, Montreal, St. John, Boston and New York. Daily except Saturday.
1.55 a.m.—Havelock, Tweed, Kingston, Perth, Smith's Falls, Ottawa.

GOING WEST—
5.16 a.m.—Myrtle, Toronto, Guelph, Goderich Hamilton, Galt, Woodstock, St. Thomas, London, Chatham, Detroit, Chicago and New York. Daily.
6.01 a.m.—Toronto (Yonge Street), Hamilton, Owen Sound, Teeswater and intermediate points Daily except Sunday.
7.35 a.m.—Toronto, Hamilton, Brantford, Buffalo, Rochester, Boston, New York, Galt, Woodstock, London, Chatham, Detroit and intermediate points between Peterboro and Toronto Daily except Sunday.
9.35 a.m.—Bethany, Lindsay, Orillia, Port McNicol and intermediate points. Daily except Sunday.
3.50 p.m.—Toronto, Hamilton, Brantford, Buffalo, New York, Galt Woodstock, London, Windsor Detroit, Chicago and intermediate points between Peterboro and Toronto. Daily.
6.50 p.m.—Lindsay, Toronto and intermediate points. Daily except Sunday.

FOR SALE

$1,900 Five-Roomed Cottage, toilet sink, central.
$2,000 Five-Roomed Brick, three-piece bath.
$1,600 Six - Roomed Brick, near C.G.E.
$9,000 Dandy House, Weller street; hardwood floors up and down stairs, two mantles, in A1 condition, garage.
$6,000 Very central Modern House. Owner leaving city.

You require Fire Insurance. We represent the best tariff companies.

H. J. McCANNAN
Walter Nugent, Assistant.
Nugent 'Phone 1693M.
140 Simcoe Street. 'Phones 461—772

For Sale or Exchange

100 ACRES OF GOOD FARM LAND, 60 acres working, balance pasture and wood, well fenced; very comfortable brick house with furnace; good frame barn and other outbuildings; 3 miles from Peterboro; owner would exchange for a property in Peterboro. Price $8000

SPLENDID BUILDING LOT on Homewood avenue; 64x160 ft; price $1300. Owner would exchange as part payment on a house.

GOOD DOUBLE HOUSE, brick, and modern; large lot; situated in the north end; owner would exchange for a single house convenient to C.G.E. Price $6000

For inspection and particulars apply—

J. T. O'Connell & Co.
136 HUNTER STREET, W.
Phones: Office 376, Residence 1359.

FOR SALE

7-Room Brick, all modern, fine location, good lot, West side, $4,600
7-Room Brick modern, but furnace; Central $3,600
6-Room Red Brick fully modern; East City; good buy $3,600
6-Room Brick, all modern, but furnace, South $3,200
6Room Brick, water, light, ¼-Acre lot, 7 apple trees, garage; bargain $2,600
4-Room Cottage, two-piece plumbing, North; good buy $1,550
Double House, Central; take Small House south of Charlotte on this.
100-Acre Farm, 3 miles from City, fine buildings ;take Small House.

P. E. RUTHERFORD AGENCY
282 George Street
Opera House Block.
'Phone 1421 - Residence 646W.

B. C. SHINGLES
I handle the best grades of British Columbia Shingles at best prices. Roofing and roofing materials our business.
FRED. H. ROWAN
607 Weller St. Phone 851

CHINA PAINTING
Mrs. Langley McCarthy
Teacher Biscoffs' New and Beautiful Work in CHINA PAINTING

COAL! COAL! !

All sizes in stock. Try our Connell Anthracite Coal. You will like it. We have a limited quantity of our Famous LARGE PEA COAL which we are selling at $13.50 per ton. Order now.

A. LOW & CO.
264 Simcoe Street.
'Phone 697. N. and Hol. 1027.

Telephone 790 When You Want Your
PIANO OR ORGAN TUNED
Player Pianos A Specialty.
All Work Guaranteed
W. H. CUNNINGHAM,
560 Weller Street

Advertise in the Examiner

DAVIS-THOMPSON COMPANY, LIMITED

Insurance and General Agency

433 GEORGE ST. PHONE 40

TORONTO SAVINGS & LOAN CO. PETERBOROUGH

4% INTEREST, compounded Half-Yearly, Paid on Deposits

One Dollar opens an account. Special facilities afforded Depositors for the convenient transaction of their business, and accounts are subject to cheque withdrawal.

For Sums of $100 and upwards this Company's Debentures are issued in terms of one to five years.

Bearing INTEREST Half-Yearly at - - - **5%**

435-437 George Street
PETERBOROUGH

WILL INVESTIGATE ORLAND CASES

Merchant Says Residents Owe the Examiner Vote of Thanks for Helping to Clean Up the Place.

(By a Staff Reporter)

ORLAND, Feb. 9.—Provincial Officer Cousins of Cobourg arrived here yesterday to investigate the conditions of which the residents complain and which have been reported in recent issues of the Examiner. Officer Cousins visited the Ash hovel during the day and stated afterwards that it was the most sordid human habitation he had ever seen. No arrests have yet been made but the provincial officers was in communication by telephone with Campbellford to assure himself that Mike Ash and the O'Brien woman were really married last November in that town as stated the other day.

Another official visit to this village yesterday was Rev. Dr. J. T. Daley superintendent of the Children's Shelter at Port Hope, an institution that devotes special attention to the care of girls that have gone astray. Dr. Daley came here to look into the recent tragedy here and it is likely that when the unfortunate O'Brien girl recovers some suitable home will be found for her.

George Gifford, the young man who on Wednesday was given 24 hours to leave the township, is said to be still in the neighborhood.

W. J. Latimer, merchant of this place, yesterday received a telephone call from the authorities at Cobourg, asking for information concerning the press reports that have appeared recently. When assured by Mr. Latimer that conditions were as represented the promise was given that there would be a thorough investigation.

"This community," said Mr. Latifer last night, "owes The Examiner a vote of thanks at the very least for the assistance it has given in cleaning up the situation here."

HASTINGS OUTFIT DID NOT TURN UP

Campbellford Managed to Put on Game for the Fans.

CAMPBELLFORD, Feb. 9. — For some reason unknown to the management of the local hockey team, Hastings failed to put in an appearance for their scheduled game here last night. The first inkling of the state of affairs was handed out from the local telephone office, and the Campbellford management telephoned Hastings, but could not locate any one connected with the hockey club, but were informed that Hastings were not coming.

Rather than disappoint the followers of hockey the management collected material for two teams and gave the small crowd present a good exhibition of Canada's great winter pastime, perhaps not as exciting as if played against an outside team, but cleverly played and with the teams evenly matched it was pronounced by local fans as the best contest of the season.

The regular team, with Sanders in goal, had a narow escape from defeat, only winning by the odd goal in thirteen. The regulars went fine in the first period and by some nice combination had a lead of 4 to 1 at the end of that frame, and looked like sure winners. But when the seconds bagged three goals while the Yannigans took a brace, and by persistent back checking, demoralized the attack of the regulars, who only baged three goals while the Yannigans planted the rubber behind Saunders five times, making the score 7 to 6, and there it remained, neither team scoring in the last period, although both sides had numerous chances. The goalers were right on, especially Stewart, who made some wonderful saves in the last period.

It is likely the locals will pass up the Trent Valley League and confine their activities to town league hockey and exhibition games with nearby towns. Line-up:

Regulars (7)— Saunders, goal; Cowell, left defence; Archer, right defence; "Leity" White, centre; Ayhart, right wing; Bulford, left wing.

Yannigans (*)—Stewart, goal; Atkinson, left defence; McArthur, right defence; Labrash, centre; Blue, right wing; Brown, left wing.

Reefree—"Donny" White.

ALMOST HELPLESS AFTER INFLUENZA

Left Weak, Nervous and Broken Down—Health Regained.

"A few years ago," says Miss Frances Hankla, of Plenty, Sask., "my mother, Mrs. Walter Hankla, was stricken with influenza which was then epidemic, and for a time was in a critical condition. She appeared to get over the prominent symptoms of the trouble but did not regain her strength. Some weeks later her weakness developed into sinking spells in which she would almost smother. Notwithstanding medical aid these spells continued and she was constantly growing weaker, until she was practically reduced to skin and bone. Her lips and gums were colorless, she was nervous, and suffered from indigestion and palpitation of the heart. At this stage a friend of mother's, who lived at a distance, came to see her and strongly advised her to try Dr. Williams' Pink Pills, which, she said, had greatly helped her in a critical illness. We got these pills and mother began taking them. The improvement was slow at first, but we could see that the sinking spells were growing less frequent, and that strength was returning. The treatment with Dr. Williams' Pink Pills was continued, and day by day health and strength returned, until she was again able to go about, and help with the work of the house. The improvement this medicine made in her case was simply remarkable.

"I may also say," adds Miss Hankla, "that in my own case these pills were of the greatest benefit. Last winter I was in a badly rundown condition, and very nervous. My appetite failed and I had no color. Knowing what Dr. Williams' Pink Pills had done for mother, I began taking them with the result that they soon made me as strong and full of vigor as the other girls of my age. I may just add that I think we owe morther's life and my good health to the pills and I hope our experience will be of benefit to some other sufferer."

You can get these pills from any medicine dealer or by mail at 50c a box from The Dr. Williams' Medicine Co., Brockville, Ont.

RECORD EARNINGS OF DOMINION LIFE

Excellent Progress in 1923 Reported at Meeting

The thirty-fifth annual report of the Dominion Life Assurance Company was presented at the annual meeting held yesterday at the head office, Waterloo. This report shows that the year 1923 was one of unexcelled progress.

Business issued during the year amounted to $13,903,185, and the total insurance in force at the close of the year stood at $65,796,389. The premium income amounted to $2,091,582, an increase of $211,357 over that of the previous year. Very satisfactory interest collections were reported, the total amount collected in 1923 amounting to $554,669, or $100,700 more than the collections of 1922. The rate of interest earned during 1923 was 7.09 per cent. The investments of the company are in an enviable position and consist for the most part of gilt-edged mortgages and Government and municipal debentures.

The careful selection of the company's risks is evidenced by the fact that the cost of mortality for the year was only 33 per cent. of the expected. A record in surplus earnings was established, the amount reported for the year being $473,143.

6th ANNUAL SALE

Peterboro County Shorthorn Breeders Association

24 Inspected Shorthorns

At the Snowden House Stables, Charlotte St., Peterboro,

Wednesday, Feb. 13

Catalogue containing full particulars mailed on request.

F. C. McRAE, Sec., Norwood.

2d2,9,485

CAMPBELLFORD AND DISTRICT

Getting Ready For the Bonspiel Next Week—A War Memorial.

CAMPBELLFORD, Feb. 9.—The special committee appointed by the local curling club to arrange for the bonspiel which will be held here on Tuesday and Wednesday of next week, have selected the following seven rinks of visiting rinks for the Campbellford cup and prizes:

Rink 1—J. P. Archer, C. Weston, R. Dunk, S. J. Moore, skip.

Rink 2—J. Poulton, M. West, A. J. Meyers, R. H. Cole, skip.

Rink 3—Roy Bell, M. Mulhearn, M. Gurry, W. J. Meiklejohn, skip.

Rink 4—James Gay, H. Denike, John Gay, F. J. Smith, skip.

Rink 5— T. L. Diamond, W. S. Wiggins, H. Lowery, P. J. Kelly, skip.

Rink 6—J. I. Adams, Dr. Longmore, A. G. Thompson, D. W. Douglas, skip.

Rink 7 — C. W. Palliser, L. B. Glover, A. L. Riendeau, Ed. Tait, skip.

The first two rinks are the same ones drawn to represent Campbellford in the district cup competition.

In the games in which the above rinks will take part the total score will determine the winners. If the Campbellford players win then the other 12 rinks, as originally entered, will play off for the cup and prizes. If the visitors win then all the rinks from outside, whatever their number, will play off for the trophy.

This contest will begin at 8.30 on Wednesday morning and the skips are asked to see that their players are on hand at that time.

To Represent Campbellford.

The following 12 rinks have been selected to represent Campbellford at the bonspiel:

Rink 1— G. G. Stephens, Percy Denyes, A. G. Thompson, D. W. Douglas, skip.

Rink 2— George Nicol, R. S. Southworth, H. Lowery, P. J. Kelly, skip.

Rink 3—W. Sarginson, T. E. Hall, C. Weston, W. J. Meiklejohn, skip.

Rink 4— Dr. Bussey, J. Poulton, W. S. Wiggins, Ed. Tait, skip.

Rink 5—T. S. Baker, Charles Davidson, R. Dunk, M. Mulhearn, skip.

Rink 6—C. S. Gillespie, T. L. Diamond, M. Gurry, J. P. Archer, skip.

Rink 7—James Sanders, J. I. Adams, L. B. Glover, S. J. Moore, skip.

Rink 8— C. A. Wilson, George O'Sullivan, C. W. Palliser, A. L. Riendeau, skip.

Rink 9—C. Maguire, S. H. Neale, Dr. Longmore, John Gay, skip.

Rink 10J Roy Bell, Marshall West, A. J. Meyers, R. H. Cole, skip.

Rink 11—Claude Duncalfe, James Gay, H. B. Denike, F. J. Smith, skip.

Rink 12— Rev. G. C. Clarke, H. Seaborne, D. J. Lynch, R. Lowery, skip.

The skips of these rinks are asked to notify the players and to attend the draw next Tuesday morning.

There are three trophies to be played for, the Victoria Cup, the Campbellford Cup and the handsome cup that has been donated by A. L. Riendeau for competition at this bonspiel.

In Memory of the Fallen.

A. H. McKeel, who was the prime mover in the campaign which resulted in the erection at Trent Bridge of the handsome soldiers' memorial which was unveiled with imposing ceremony last summer, is taking an active interest in the movement to have erected in Campbellford some form of memorial in honor of the young men from this town and Seymour township who lost their lives in the Great War. So far this movement has been erected by the I.O.D.E., who have on hand a considerable fund for the purpose. The council of 1922 made a grant of $500 and a similar amount was donated last year, but aside from this the town fathers took no action although frequently urged to do so by ex-Reeve J. R. Wilkinson, himself a returned soldier.

In order to get matters under way it is now proposed to call a special session of the council, at which a definite programme could be mapped out, this to include, probably, the holding of a mass meeting to get the sense of the people as to the nature of the memorial most in favor.

Mr. McKeel, however, has still another idea—to rename some of the streets of the town, calling them after the martyred heroes. The necessity for a revision of the street names has for a long time been a topic of discussion. The necessity is admitted. Bridge street, for example, has four different names, and the appellations of other thoroughfares are suggestive of the pioneer days when local conditions suggested the designations.

This would be one form of memorial that would cost the residents nothing, the work having to be done sooner or later, and it would combine sentiment and utility.

An Explanation.

When the senior chapter of the I.O.D.E. offered prizes to the three pupils making the highest stand at the Entrance examination, the officials say, that this applied only to the pupils of the Public school. At the last Entrance examination Rosina Clarke, who was trained in the Separate school, stood third in the list, but the third prize was awarded to Elsie Carter, a Public school pupil, who was fourth, not third, as the printed programme at the commencement exercises would make it appear. This explanation is made at the request of the two sides interested in the matter.

AT HOME AT LAKEFIELD.

LAKEFIELD, Feb. 9. — The 'at home' held by the Holy Name Society in the Lawless House last night attracted a good crowd and abundantly rewarded the efforts of the committee, composed of J. Coughlin, J. J. McFadden and A. G. Lawless.

Hendren's orchestra supplied the music for round and square dancing, and the euchre prizes were won by Miss Martha Garvey and Mr. Dennis Garvey.

RADIO PROGRAMS

SATURDAY, FEBRUARY 9.

WEAF, NEW YORK—492.

7.30-12.00 p.m.—Herbert R. Ward, piano; Florence E. Keffer, soprano; Albert T. Quattlander, baritone; instruction talk on auction bridge by Raymond F. Rode; Chfelet Trio and Quartet; talk by Sophie Irene Loeb; Leilian Garzia, piano; talk on "Early American History," by Professor Howard Driggs; dance program; Vincent Lopez Orchestra.

WJZ, NEW YORK—455.

7.30 p.m.—Ronald Greene, basso.
7.45 p.m.—"Public Health" talk.
8.00 p.m.—Ronald Greene, basso.
8.15 p.m.—Macmillan Rose, violinist.
9.45 p.m.—Dinner of the Rensselaer Alumni Association direct from the Waldorf-Astoria Hotel; speeches by William Henry Finley, President Chicago & Northwestern, and Dr. Michael Pupin, Columbia University.

WOR, NEWARK—405.

6.15-7.15 p.m.—Colonial Dance Orchestra.
7.15 p.m.—Sporting news, by Frederick J. Bendel.
8.00-9.30 p.m.—Helen O'Shea, soprano; Lorna Lea, contralto; William Berkheimer, tenor; Dorothy Hoyle, violin; Florence Wessell, piano.
9.30-10.00 p.m—"Foreign-made Moving Picture Productions," by David Howells.
10.00-11.00 p.m.—American Society Orchestra.

WGI, MEDFORD, MASS.—360.

6.30 p.m.—Meeting of the Big Brother Amrad Club.
6.45 p.m.—Code practice.
7.05 p.m.—Weather forecast; New England crop notes.
7.30 p.m.—New England Business Problems, by Arthur R. Curnick; Arthur Murray's course in ballroom dancing; musicale.

WGY, SCHENECTADY—380.

9.30 p.m.—Dance music by Jack Symond's Orchestra, Hampton Hotel, Albany, N.Y.

WRC, WASHINGTON—469.

7.45 p.m.—Rosey's Washington Five.
8.30 p.m.—Naomi Phelps, soprano.
8.45 p.m.—Herbert F. Aldridge, tenor.
9.00 p.m.—Piano recital.
9.15 p.m.—Margaret Callahan, soprano.
9.30 p.m.—Violin recital.
9.55 p.m.—Time signals; weather reports.
10.00 p.m.—To be announced.

NAA, ARLINGTON, VA.—435.

10.05-10.20 p.m.—Weather reports.

WGR, BUFFALO—319.

6.30 p.m.—Vicent Lopez Orchestra.
12.00 p.m.—Radio Association of Western New York concert.

WCAE, PITTSBURGH—462.

6.30 p.m.—Dinner concert.
7.30 p.m.—Bedtime story.
8.30 p.m.—Concert program.

KDKA, PITTSBURGH—326.

7.45 p.m.—Children's period.
8.00 p.m.—Feature.
8.15 p.m.—"Business Forecasting" Joseph M. Gillman.
8.30 p.m.—Band; Virginia Kendrix, contralto; Thomas A. Sullivan, tenor.
9.55 p.m.—Time signals and weather forecast.

CKAC, MONTREAL—430.

7.00 p.m.—Bedtime story.
7.30-8.30 p.m.—Mount Royal Hotel Orchestra.
8.30-9.15 p.m.—Concert program.
10.30 p.m.—Mount Royal Dance Orchestra.

WWJ, DETROIT—516.

7.30 p.m.—Orchestra concert.

WCX, DETROIT—517.

6.00 p.m.—Orchestra concert.

WHAS, LOUISVILLE—400.

8.30 p.m.-10.00 p.m.—Vocal and instrumental solos; news; reading, historical episode.

WDAP, CHICAGO—360.

8.00-8.30 p.m.—Dance orchestra.
11.00 p.m.-2.00 a.m.—Dance music.

WMAQ, CHICAGO—446.

8.45 p.m.—Talk to Boy Scouts.
9.00 p.m.—Band concert.
10.00 p.m.—Musical revue.

WJAZ, CHICAGO—448.

11.00 p.m.—1.00 a.m.—Florence K. White, soprano; Cambridge Sister, vocal trio; Marion Leonard, violinist; Oriole Orchestra.

KYW, CHICAGO—536.

8.00-8.30 p.m.—Doen's Orchestra.
9.00 p.m.—Musical program.
11.00 p.m.-3.00 a.m.—Midnight revue.
10.05 p.m.—Stories; latest news every half hour, day and night.

WOC, DAVENPORT, IOWA—484

6.45 p.m.—Chimes concert.
7.30 p.m.—Sandman's visit.
7.50 p.m.—Weather forecast; sport news.
10.00-11.30 p.m.—Dance orchestra; V. S. Rochte, baritone.

SUNDAY, FEBRUARY 10.

WGY, SCHENECTADY—380.

11.00 a.m.—Service of Madison Avenue Reformed Church, Albany, N.Y.; sermon by the Rev. Richard Earle Locke.
3.30 p.m.—Program by WGY Symphony Orchestra, Leo Kliwen, conductor; Lillian Rosenthal, soprano, soloist.
7.45 p.m.—Service of Madison Avenue Reformed Church.

KDKA, PITTSBURGH—326.

10.45 a.m.—Services of the Cavalry Episcopal Church, Pittsburgh.
2.45 p.m.—Concert.
4 p.m.—Organ recital by Dr. Carles Heinroth.
4.45 p.m.—Vesper serivces of the
6.30 p.m.—Dinner Concert by the Shadyside Presbyterian Church, Pittsburg Athletic Association.
7.45 p.m.—Services of the First Baptist Church, Pittsburgh.

WEAF, NEW YORK—492.

2.45-3.45 p.m.—Interdenominational services under the auspices of the New York Federation of Churches.
3.45-5.30 p.m.—Regular Sunday men's conference in the Bedford Branch Y.M.C.A., Brooklyn.
7.20-9 p.m.—Special musical program.
9-10 p.m.—Organ recital.

Children's Shoes Will Wear Longer

and will always look well, if you keep them properly polished with

FRENCH GLYCERINE DRESSING

You apply the dressing with the sponge. It dries instantly with a fine glossy shine—no polishing. It only takes a minute, and the shoes are kept bright, soft, pliable and waterproof. All this preserves the leather and makes the shoes wear much longer. Some of the largest institutions buy this labor-saving polish regularly—to keep the children's boots in good condition. Any good dealer can supply you.

"Shine the Surface and Save the Shoe"

BOSTON BLACKING CO., MONTREAL M5

WHERE TO WORSHIP TO-MORROW

GEORGE STREET METHODIST CHURCH

Rev. W. Harold Young, M.A., B.D., Pastor

At both services tomorrow the preacher will be:

NOTED Preacher Lecturer Author

Rev. J. T. WARDLE STAFFORD D.D., D.C.L.

Ex-President British Wesleyan Conference; pastor of some of England's leading churches, and now

Pastor of Metropolitan Church, Toronto

Services at 11 a.m. and 7 p.m., but seats not held for pew holders after 10.50 and 6.40.

Soloists—
Dorothy Allan Park
Mrs. J. H. Renwick
Charles Thorpe
Ladies' Double Quartette

Musical Director, J. H. Renwick

Dr. Stafford will lecture on Monday evening in the Church on "Fools, Ancient and Modern."

TRINITY METHODIST CHURCH

REV. A. J. LANGFORD, Pastor

11 a.m.—"The Bond of Unity"
3 p.m.—Sunday School and Men's Association
7 p.m.—"Faith and Power"

EVENING MUSIC
SOPRANO SOLO
MRS. REESOR, Soloist Cambridge St. Methodist Church, Lindsay
Anthem—"The Everlasting Strength"—Harris
Quartette—"Rock of Ages"—Dudley Buck
MRS. H. F. DOIG. MRS. E. KITNEY. MR. D.R. FLEMING. MR. F. SKITCH
MR. GEO. H. KING, Organist and Choir Leader

St. James Methodist Church

Rev. J. Douglas Richardson, M.A., Pastor.

11 A.M.—"THE CHRISTIAN IDEA OF GOD"

This is the first of a series of seven sermons on "The Fundamentals of the Christian Faith." Others in the series will be as follows:

2. "The Place of Jesus in Modern Thought."
3. "The Indwelling Spirit."
4. "The Church of the Living God."
5. "The Forgiveness of Sins."
6. "The Resurrection of the Body."
7. "The Life Everlasting."

7 P.M.—"THE HOME SICKNESS OF THE SOUL."

The Church has something you need more than you need anything else. It has something for you, larger than business, more attractive than social life. Come and see!

Mark Street Methodist Church

REV. R. BAMFORTH, B.A., Pastor 378 Mark Street

11 a.m. Morning service. "The Lord's Need."

7 p.m. Evening service conducted by Rev. W. E. Hassard of Toronto, a representative of the Bible Society.

VICTOR BOORMAN, Organist and Choir Leader

St. Peter's Cathedral

FEBY. 10TH—5TH SUNDAY AFTER EPIPHANY.

8 and 9.15 a.m.—LOW MASSES.

10.30 a.m.—Pontifical Mass, during which Rev C. Carroll will be Ordained to the Holy Priesthood by His Lordship the Bishop of Peterborough.

7 p.m.—Evening Devotions and Procession to the Shrine of Our Lady of Lourdes. Sermon: "Our Blessed Lady," by the Rev. Owen McGrath, of the Paulist Fathers, Toronto.

GREAT REVIVALS

"And when He was demanded of the Pharisees when the kingdom of God should come He answered them and said: The kingdom of God cometh not with observation; neither shall they say, Lo here! or lo there! for behold the kingdom of God is in the midst of you."

If we of this generation cannot read the signs of our own times, we are not different from any generation that has preceded us. That was the point of some of the famous sayings of Jesus. You are very skillful in reading the signs of the skies. He said. You see the red of the heavens and you say it will be fair weather. When you see a cloud rise out of the west you say there cometh a shower. And when you see the south wind blow you say there will be heat, and it cometh to pass. And then follows a biting censure:

"Ye hypocrites, ye can discern the face of the sky and the earth, but how is it that ye do not discern this time? Yea, and why even of yourselves judge ye not what is right?"

And you remember how poor John Baptist, lying there in prison, had his doubts and sent a delegation to inquire whether everything was all right; and Jesus told them to go back and tell John what they saw.

The last man in the world to know what is going on in the world apparently is the man around whom they are going on. It is true of men and nations. There were great scholars, legislators, poets, lawyers, orators and emperors at the beginning of the Christian era as at the present hour. Pilate knew his Rome. He did not know the Man who stood there in his court in the early dawn of the crucifixion morning. The Elder and the Younger Pliny lived in the midst of the New Testament days, but neither of them knew that Rome was going out and another and greater Rome coming in.

Plutarch wrote forty-six incomparable "lives" during the days that Jerusalem was crumbling under the heel of the Empire; and Plutarch was what to-day we would call a great secular preacher. Morals and culture were his topics. But Plutarch picked for his celebrities men who live now only in books on the shelves with the classic dead. He saw nothing to write about in Peter and Paul and Jesus of Nazareth.

And it has been always so. The expressed sentiments of men who have looked toward this ideal have set up gravitations of moral and spiritual force that are swinging all the nations of the earth into new orbits of friendship and co-operation. There is only one way to learn what the world around you is saying—to look in hushed and meditative silence over the country and listen. You cannot go down on the market and hear what Canada is saying. The traffic on George street will not tell you. The voices of orators and statesmen may not tell you much. Only the man with something of the mystic in his nature can gaze in lonely solitude over the seething world and hear what the heart of Canada and the world is saying.

The great religious revival is not coming. It is here.

"CASCARETS" BEST BOWEL LAXATIVE

10 Cents a Box! Don't Stay Bilious Sick, Headachy, Constipated

"They Work While You Sleep."

When you feel sick dizzy, upset, when your head is dull or aching, or your stomach is sour or gassy, just take one or two pleasant "Cascarets" to relieve constipation and biliousness. No griping—nicest cathartic-laxative on earth for Men, Women and Children. 10c boxes, also 25 and 50c sizes—any drug store.

OBITUARY

MRS. ISAAC C. MANNING.

The death took place on Friday, Feb. 8th, at the residence of her son, Mr. B. W. Manning, 499 Aylmer St., Peterboro, of Mrs. Manning, widow of the late Isaac C. Manning, in her 71st year.

Mrs. Manning was a member of the George Street Methodist church.

She leaves to mourn her loss, one son B. W. Manning and one daughter, Edna E. Manning, of Peterboro; also two brothers, John Weatherilt, of Port Hope, and Christopher, of Port Perry.

The funeral will take place on Monday, at 2 o'clock, to Lakefield cemetery, from the residence of her son, 499 Aylmer street. Funeral service at 1:30 o'clock.

CLARA E. PAYNE.

The death took place at the residence of her parents, Mr. and Mrs. Richard A. Payne, lot 3, concession 13, North Monaghan, of Clara E. Payne, in her 23rd year.

The funeral will take place, at 1 p.m., Monday, Feb. 11th, from her late residence to the S. A. Temple, for service at 2:30 p.m. by Adjt. Smith.

There are left to mourn her loss beside her sorrowing parents, two brothers, Ernest and Kenneth.

ANGLICAN

ST. JOHN'S CHURCH

Rev. R. C. Blagrave, D.D., Vicar.
Rev. Maurice R. Kingsford, B.A.
8:30 a.m., Holy Communion.
11 a.m., Rev. W. M. Trivett.
3 p.m., Sunday school and Bible classes.
7 p.m, Rev W M Trivett
Frederick G. Mann, Organist and Choirmaster.

ALL SAINTS' CHURCH.

Corner Rubidge and Sherbrooke.
11 a.m., Holy Communion and sermon.
3 p.m., Sunday school.
7 p.m., Evening Prayer and sermon.

ST. GEORGE'S CHURCH

South Peterborough — George and Braidwood.

Rev. W. R. Courage, Rector.

11 a.m., "True Religion."
3 p.m., Sunday school.
7 p.m., "An Earnest Man's Effort."

MISCELLANEOUS

TRUTH MISSION

REV. DAVID McKEE, PASTOR.

Sunday school, 9.45 a.m.
Morning service, 11 a.m.
Subject, "Christ's Likeness."
Evening service at 7 p.m.
"The Lord's Coming."

ASSEMBLY HALL.

Christians gathered in the name of our Lord Jesus, will D.V., hold meeting as follows:

Sunday: Breaking of Bread, at 11 a.m.
Sunday School, 3 p.m.
Gospel Meeting, 7 p.m.
Wednesday, Prayer meeting, 8 p.m.
Friday: Children's meeting, 7:30 p.m.

How shall we escape if we neglect so great salvation?—Heb. ii:3.

PRESBYTERIAN CHURCHES

St. Paul's

REV. ROBERT POGUE, Minister
Water and Murray Streets

"The Way of the Cross Leads Home"

Public Worship 11 a.m. - 7 p.m.

Mr. MARTIN CHENHALL, A.R.C.O. Organist and Choir Leader

Morn.—Rev. W. Hassard, Toronto. *Eve.*—Rev. M. Mackinnon, B.D.

ST. ANDREW'S CHURCH

Rev. J. D. McCrae, B.D., will preach

Morning Service 11.00 A.M. Evening Service 7.00 P.M.
Sunday School - - - - - - 3 P.M.

Morning Subject "Setting Bounds to Boundless"
Evening Subject "The Overcoming Life"

Mr. John Crane, Musical Director Miss Dorothy Engle, Soloist

KNOX

Cor. Wolfe and Rubidge Streets
REV. M. C. MACKINNON, M.A., B.D.
298 King Street. 'Phone 2243

11 a.m.—"Your Handicap and Your Chance"
3 p.m.—Church School
7 p.m.—"The Word"—Rev. W. E. HASSARD

Mr. J. A. Jefferies, Organist and Choir Leader

MURRAY STREET BAPTIST CHURCH

C. W. ROSE, D.D., Pastor

11 a.m.—Rev. W. E. Hassard of Toronto will represent the Bible Society.

3 p.m.—Bible School. Address by pastor to young men.

7 p.m.—"Modern Prodigals in An Old Mirror." Pastor will preach.

The "Graham Quartet" will sing. Strangers always welcome.

Mr. Carl Brown, Choir Leader Miss Muriel Bridge, Organist

PARK ST. BAPTIST CHURCH

REV. W. E. MORROW, B.A. Pastor 188 STEWART STREET

11 A.M.—"THE SABBATH DAY"
3 P.M.—SUNDAY SCHOOL AND BIBLE CLASSES
7 P.M.—"WHEN DREAMS COME TRUE"

GOOD MUSIC (Last on Series of Joseph) ALL WELCOME

BETHANY TABERNACLE

SUNDAY, FEBRUARY 10TH.

M. BILLESTER will preach at both services

Subjects—
11 a.m.—"A Case of Blues."
7 p.m.—"A Religion That Is Divine."

Be sure to come and bring somebody with you. Orchestra at both services. Welcome.

EVANGELIST

A. G. Bentley

(Who has Returned from a Very Successful Series of Meetings East) Will Be the Special Speaker TO-MORROW at SUNDAY SCHOOL at 3 p.m.

GOSPEL HALL

The Evening Examiner

PHONES—Editorial 1601, Business Office, 1600. Private Branch Exchange to all Departments.

The Examiner is a member of the Audit Bureau of Circulation.

The Daily Examiner, published every lawful evening, by The Peterborough Examiner, Limited. Office, 419 George street. $6.00 per year, delivered in city; out-of-town subscribers, by mail, $4.80 a year.

The Weekly Examiner, published every Thursday. Subscription price $1.50 a year.

U. S. REPRESENTATIVES.

Special U. S. Representatives—W. H. Stockwell, 629 People's Gas Building, Chicago, Ill.

New York—Chas. P. Miller, 225 Fifth Avenue.

Advertising Rates on application.

R. M. GLOVER, Managing Director.

SATURDAY, FEBRUARY 9, 1924.

A RADIO WARNING.

An intimation that the speeches in the House of Commons at Ottawa may be broadcasted may have the effect of checking the ever-growing popularity of radio which has survived bedtime stories, health talks and Boy Scout propaganda, but is likely to find the strain of Ottawa oratory too great a burden.

There is no sound reason why this ordeal should be inflicted upon radio enthusiasts, or why "listeners-in" should be discrimated against in such a manner.

Hardly anybody listens to the ordinary Ottawa speech, the few members in the House pay little attention and the press gallery is half deserted.

The newspapers merely announce next day that Mr. Jones, member for West Blank, "continued the debate."

Of course, the whole speech gets into Hansard, but then Hansard doesn't have to be read—and isn't.

So why pick on the radio audience as craving for oratory as it is known in the House of Commons?

It is true that there is a half promise that only "important" speeches will be broadcasted.

But who is going to decide the vexed question of which particular address can be so described?

MAKE THEM PERMANENT.

The Amputations Association, composed of over one thousand men who lost one or more limbs or who were blinded during the war, is engaged in a campaign that should receive the favourable attention of the Government and that will certainly command popular support.

The association is endeavouring to have the present pension made permanent.

As the matter stands just now one-third of the pensions now being paid is a bonus which might be terminated this year by the Government.

The disabled soldiers who are members of the association believe that the bonus system should be discarded and that a permanent pension should be established in its place.

Bonus and all it is none too large, but the recipients are not complaining of the amount. They merely ask that they be assured that they may count on the whole amount and not be left in a position in which one-third of their income may be unexpectedly cut off.

That seems a reasonable request which should be acted upon.

These men have sacrificed much for Canada and their minds should be set at ease as regards their pensions.

TO ADVOCATE ECONOMY.

A movement to give voice to the steadily growing demand on the part of the people of Canada for greater genuine economy on the part of Dominion, Provincial and municipal Governments has been launched in Toronto, and the services of Boards of Trade and other business organizations will be enlisted in an effort to make the drive nation-wide.

That there is need of such a movement cannot be gainsaid.

It should serve to make articulate the feeling of the majority of taxpayers in this country who are convinced of the necessity of retrenchment, but have not had an opportunity of showing their opinions in a manner that would carry conviction.

Business men everywhere recognize that the present volume of taxation is crippling business, especially in view of the fact that the trend of taxation in the United States is downward.

Emigration to the United States from Canada is increasing as a result of the burdensome effect of the Canadian levies, and the situation will not adjust itself until the Canadian taxation is materially reduced.

And it is certain that that reduction cannot come until a slashing reduction in expenditures has been made.

Hence the new movement, which is founded on business and not politics, and which should enlist every Canadian who realizes the seriousness of the present situation and the urgent need for municipalities, the Provincial Legislatures and the Federal Government to face the conditions as they exist and to take the only action that is consistent with such conditions.

A DANGEROUS PRECEDENT.

Fault is being found, and the Examiner believes rightly so, with the Council of Chatham for making a grant of $750 for "the encouragement of baseball."

In Chatham, as in every municipality in Ontario, much was heard of the need of economy during the municipal elections, and the Chatham Council in spending the money of the ratepayers in financing the town baseball club is showing little regard for pre-election promises.

Under ordinary conditions and were the grant to have been made for providing a recreation ground or something of a permanent nature, there would not be much ground for criticism.

Apparently, however, the $750 is not to be used in helping to provide grounds that would be a civic asset for years to come, but merely to help baseball—possibly to be devoted towards importing a few ball players.

There is no justification for such a grant, and a dangerous precedent is being created by its passing, for football, tennis, lacrosse and hockey interests have every right to demand similar consideration at the hands of the Council.

The Chatham case is much the same as if the local Council turned Riverside Park over to the Baseball Club free of charge and paid for the services of a caretaker for the benefit of the ball players.

The Peterborough Aldermen did nothing of the kind, and quite rightly made a business proposition out of the lease of the park, securing a revenue of $1,000 and requiring the Peterborough Baseball Association to keep the grounds in shape.

DETERMINATION NEEDED.

There are fears expressed now that the Government will go ahead and put into effect many of the economies for which the country has clamored, says the London Advertiser.

There were those who for political effect called for action, and, now that action is likely, seek to stop the idea from taking effect.

A member of the Ottawa Journal staff has been writing articles in MacLean's Magazine showing overloading in the Civil Service; he has accused many of the employees with loafing and killing time. While this is going on the Journal itself is busy showing why the Civil Service should be left alone. It is Ottawa's outstanding industry.

Ottawa despatches claim that it is possible to do away with the Department of Secretary of State, handing the work done there over to some other department. The work of the Department of Soldiers' Civil Re-establishment is also becoming less, and it is not unreasonable to suppose that the not overworked Department of National Defence could absorb most of the duties of the D. S. C. R., which was never intended to be of a permanent nature.

Naturally this would leave two Cabinet Ministers, Dr. H. S. Beland and Hon. A. B. Copp, without a position in the Ministry. No Government would be justified in keeping a department going in order to provide a position for a Minister at its head, and there is nothing to indicate that the King Government would try such a course.

The suggestion is made that there are two vacancies in the Senate where these Ministers would be taken care of. That might be an easy way out, but it would not be a step toward Senate reform or Senate abolition.

Unless all signs fail, the Government at Ottawa has set its face toward a policy of cutting out all unnecessary material in the Civil Service, and if it finds that it has two departments that can be absorbed by others, then it is its plain duty to proceed with the work of centralization.

LABOR AND THE NAVY.

The predictions that the new Labor Government of Great Britain will seriously cut the naval estimates and entirely abandon the project to establish a naval base at Singapore, have elicited no more than a perfunctory spatter of protest from the traditional champions of sea power. There has been no blazing, blaring, drum-thumping campaign against "gambling with the safety of the Empire." No attempt has been made to alarm the nation and so compel the House to exercise its admitted power to force a change of policy or a change of Ministers.

The inferences from this are plain. No one imagines that the well-informed leaders of public opinion on this subject would be silent if either the navy or the nation were really in danger. The truth probably is that the Conservative Government—knowing that only under Conservative rule or Conservative pressure are the real advances in naval strength usualy made—drafted a forward program which was more ambitious than existing conditions actually demanded, and probably more costly than would have been carried through. So they are in fact largely relieved that the British taxpayer will, in these trying times, get a respite.

The position as regards Singapore has been somewhat changed since the proposal was first made. We might as well be frank about it and admit that the terrible tragedy of the Japanese earthquake postponed any menace of a pan-Asiatic movement against European and American investments in Asia of which Japanese preparedness would be the spear-head. The weight of the thrust—if it ever comes—will probably be all-Asian; but in this generation it can hardly break through the iron ring of white control unless the fine Japanese Navy leads the way. And "the hand of God" or whatever power launched the earthquake practically disarmed this danger for at least a few years. Consequently the defensive operations at Singapore can be safely delayed for the same number of years.

A Conservative Government could not very well have suggested this delay. That would have been either to stultify their Singapore policy or to declare with undiplomatic bluntness that the Japanese earthquake was "a British victory." They must have gone on, though they would have well known that the money could be better expended just now at home. Labor, however, is in no such awkward position. It has always been against Singapore and can openly drop the project for the pacifist reasons so dear to its insular heart and so ready to its lips. And the men who really rule Great Britain can smile and rejoice at their lower tax schedules and see their inner wishes carried out.

But when and if the need for Singapore revives—and there are evidences that that revival will be felt at Washington quite as soon as in London—no Government, Labor, Liberal or whatnot, will be able to block the way. Then the drum-thumping campaign will be started if necessary; and the British people will not be able to "sleep o' nights" for fear their floating bulwarks are no longer impregnable.—Montreal Star.

EDITORIAL NOTES AND COMMENT.

The Chatham Town Council has voted $750 for "the encouragement of baseball." The Chatham team must have located a good pitcher.

The United States and Canadian hockey teams are to play an exhibition game in Paris. It is to be hoped another Treaty of Versailles will not be necessary as a result.

One class of immigrants that Canada should not encourage is made up of I.W.W. agitators.

Quebec farmers are complaining about some of the cities adopting summer time, ignoring the fact that the majority of the residents of such cities want daylight saving.

There seems to be a lot of law about the Home Bank case. What is really needed, however, is not law, but justice.

The Legislature opened with the usual fuss and feathers. Let us hope that it will not follow the example of previous sessions in other respects.

Lloyd George may make mistakes, but it is noticeable they are generally of the kind that keep his name always in the headlines.

According to some German newspapers, the only good thing to be said about Woodrow Wilson is that he is dead.

Millbrook is right in thinking that fire protection, like charity, should begin at home. Henceforth, every Millbrook man's house will be his fire department as well.

It aches and throbs with pain. The tonsils are so swollen that it hurts to swallow. And the chest feels "as tight as a drum".

If you follow these simple directions, you will feel better—very much better—in a short while. Get a bottle of

Absorbine Jr.

Make a gargle of 1 part Absorbine Jr. to 9 parts of water and use three or four times a day. Also bathe the outside of the throat with full strength Absorbine Jr. Absorbine Jr. is simply invaluable for those subject to attacks of sore throat and colds.

$1.25 a bottle

at most druggists or sent postpaid by W. F. YOUNG INC. 102 Lyman Building - - Montreal

WISE AND OTHERWISE

CONTEST.

You Can Win a Valuable Dan Dobb Prize.

Princeton professors are seeking the six most important words in the English language.

Just to help them along Dan Dobb offers three valuable prizes: First, one reliable bootlegger's address; second, nomination for president; third, good 1923 calendar.

Dan Dobb thinks the six most important words are, "The income tax has been reduced."

FICTION.

"There is no cause for alarm in the oil scandal."

TAX NOTICE.

Portland (Ore.) man is suing for $1,410,000. If he gets it where will he get money enough to pay taxes on it?

SOCIETY.

"Should mothers select their daughters' husbands?" That is a question a few years older than Ann. Our answer is, "No." A woman did it in New York. Her daughter had a husband and mama ran away with him. Mothers should not select their daughters' husbands.

EDITORIAL.

Oregon City (Ore.) Democrats are using teapots for emblems. They are small and made of aluminum. If they were large and made of copper they could be used for still after election. Then the teapots could continue brewing trouble.

MARRIAGES.

Los Angeles man sold his wife to another for $400, and even at that price he lost money.

DAN DOBB'S KITCHEN

One way of setting yourself in solid with the wife is to run off in the morning without scraping eggs out of the frying pan.

FOREIGN NEWS

A Frenchman has an auto that runs on charcoal. Americans have Fords that run on credit.

EDITORIAL

Spring and fall are the worst seasons for parliament. The weather is so hot in summer we cuss it instead of parliament. In winter it is so cold we cuss winter instead of parliament. But in the spring and fall we have no weather that needs cussing so we blame things on parliament.

HEALTH HINTS

A man flew in a pasteboard airplane at Topeka, Kas., but it is not a very healthy habit.

CLUB NOTES

A woman in Campton, N. H., has a rolling pin 115 years old which she uses daily. No doubt the pin owes its useful old age to the fact that it is used on dough instead of husbands. Some rolling pins are used on husbands to get dough, but such pins don't last long unless the husband is soft-headed instead of hard-headed. Most husbands are hard-headed.

WASHINGTON NEWS

Wild horses are becoming a nuisance in Oregon, and dark horses are a nuisance in Washington.

BEAUTY SECRETS

A woman of 69 lost a man when he kicked because she wanted to bob her hair. Girls will be girls.

MUSIC NOTES

Chicago doctor used music for an anesthetic while operating on a woman. Maybe the kind of music that puts one to sleep.

AUTO NOTES

More than 2,000,000 Fords made. That's no joke.

FASHIONS

The pleat is dead. Long live the hemstitch.

COMICS

To approach a policeman walk up and ask: "What are you investigating?" This failing, ask, "What are you under investigation for?"

MARKETS

Oh, yes, the one-half piece bathing suit will cost twice as much.

STYLES

Big pockets will be very popular, says style hints. Yes, for flasks.

When Remitting Send a DOMINION EXPRESS MONEY ORDER

Over 5,000 C.P.R. STATIONS and DOMINION EXPRESS AGENCIES

CATTLE, GRAIN AND PRODUCE

Peterboro--Toronto--Montreal--Winnipeg

PETERBOROUGH MARKETS.

Fruit.

Bananas 40-60c doz.; Florida oranges 25-60c; California navel oranges, 40-60c; grape fruit, 2 to 6 for 25c; lemons, 30-40c doz.; apples, 40-95c peck; table apples, 50-60c doz.; Delicious apples, 50c doz.; Spies, $6-$9 barrel; California grapes, 40c lb.; California pears, 10c each; pineapples, 40-50c each; dates, 13-20c lb.; Fard dates, 30c lb.; figs, 15-50c lb.; cranberries, 20-25c qt.; strawberries, 85c. qt. box; bitter Italian oranges, 50c doz.

Vegetables.

Potatoes, 30-35c peck; sweet potatoes, 15c lb.; beets, 50c peck; carrots, 50c peck; turnips, 25c peck; parsnips, 50c peck; cooking onions, 3 lbs. 25c; Spanish onions, 3 lbs. 25c; green onions, 5c bunch; dried peas, 13c lb.; dried beans, 10c lb.; cabbage, 5-20c head; leaf lettuce, 5c; head lettuce, 15-25c; cauliflower, 30-50c; tomatoes, Florida, 40 c pound; hothouse, 59 cents a pound; endive, 10-20c; celery, 10-25c; parsley, 5c; watercress, 5c; Florida peppers, 10-15c each; new carrots, 15c bunch; imported green onions, 5-10c bunch; spinach, 25c lb.; mushrooms, $1.25 lb.; Lima beans, 2 lbs. 25c; new cabbage, 15c lb.; rhubarb, 15c.

Nuts—Walnuts 25-30c lb.; budded 40-50c lb.; Brazil nuts, 25-30c lb; chestnuts, 30-35c lb.; almonds 25c; shelled almonds, 40-80c lb.; cocoanuts, 10-15c each.

Dairy Products.

Butter, creamery, 44-50c lb.; dairy, 42-45c; baking, 35c; oleomargarine, 25c lb.; lard, 18-24c; shortening, 18-20c; cheese, 28-40c lb.

Eggs: (Government graded); fresh specials, 65c doz.; fresh extras, 60c doz.; fresh firsts, 55c doz.; fresh seconds, 53c doz.; storage firsts, 40c dozen

Honey: Comb, dark and light, 20-25c; pure clover, 05-73c; 5-lb pail; mixed, 49c; buckwheat, 10 lbs. 95c.

Fish.

Pink salmon, 20c lb.; red salmon, 20-25c; salmon trout, 24c lb. white fish, 20-22c; halibut, 35c; smelts, 15-35c pound; **plaice**, 2 pounds 25c; haddies, 18-20c; boneless, 25c; fillets, 25c; kippered herring, 20c; salt herring, 45-75c doz.; sea herring 10c lb.; fresh sea herring, 2lbs. 25c; boned cod, 20c lb.; oysters, $1.50-$1.75 qt.; shrimps, 40c pt.; fillet mackerel, 2 lbs. 35c; Italian bloaters, 5c each; ciscoes, 25c lb.

Meats.

—Retail—

Beef, 8-30c lb.; pork 15-35c; veal, 12-20c; spring lamb, 15-35c; mutton, 10-25c lb.; bacon, 20-40c; sausage 18-20c lb.; chicken, 28c lb.

—Wholesale—

Hogs—Thick, smooth, cut, $7.75 cwt.; select graded, $8.60; dressed, head on, $13; head off, $14.

Grain (Wholesale) and Flour (Retail).

Fall Marquis wheat, 85-95c bush.; oats, 44-55c; rye, 65-75c; barley, 60-65c; alsike, $4-$5-25; peas, $1-$1.25; bush; buckwheat, 75c; red clover, $5-$10 bush.; sweet clover, $4.50.

Flour, half bbl., $3.35-$4.25; pastry flour, 24-lb. bag, 75-90c.

Hay, Bran, Etc. (Wholesale).

Loose hay $12-$13; baled hay, $16-$17; straw, $9-$12; bran, $28-$30 ton; shorts, $33 ton.

Hides and Wool (Wholesale).

Cow hides, 6c lb.; horse hides, $2-$2.50 each; calf skins, 10c; sheep and **lamb skins**, 75c-$1.25 each; shearlings, 20-25c each.

Wool, 20-27c lb.

TORONTO LIVESTOCK.

TORONTO, Jan. 8.—The disorganized railway service and the easy prices of last week caused fewer cattle to arrive at the Union Stock Yards this week. For the four days this week receipts were only 4,600, but 300 more were carried over from last week. Considering the light run the price improvement was not material and was limited to 25 cents a cwt., except in a few instances. Packers were not at all keen for supplies and some of the smaller killers did not make a purchase of beef cattle for the week. The demand for beef has not been good and the abattoirs were well filled during the past two weeks.

Good handyweight steers and heifers were firm at $6.50 and occasional bunches made $6.75. Medium to good butchers were up in spots to $6.25 a cwt and common butchers were $5 and a little better.

Buchers cows were not much changed from the week before. A few extra good cows sold as high as 5½ cents, but the average good cow did not bring above a nickle a pound. Medium cows were 4 to 4¼ cents and common cows 3¼ to 3½ cents. Bulls were in light supply and heavy exporters brought up to 5 cents. Good fair bulls sold at 4¼ cents and some bolgona bulls were a little over 3¼ cents. For any good feeders 6½ cents had to be paid. Higher prices were asked fro fleshy stockers and sales were reported at 5½ cents.

Choice calves are down to around 12½ cents a pound here. Good medium calves are 10 cents, and heavy calves about 8 cents.

Lambs are also easier for the week although the supply is beginning to give out. The light 90-lb. lamb is the wanted kind and these will still bring 14 cents or a little better. Heavy lambs are not wanted much if any above 12½ cents. There is still a good market for handyweight sheep at 7½ to 8 cents.

The slump in hog prices was stopped on Monday and an advance of 25 cents followed with $7.50 a cwt. paid f.o.b. Some sales were made during the week 10 or 15 cents a cwt. higher, but on Thursday packers talked of reverting back to the $7.25 next week.

(Current Quotations)

Choice heavy ex. steers	$7.50	8.00
Good heavy steers	7.00	7.50
Baby beeves	7.50	8.50
Choice butchers' cattle	7.00	7.25
Good handyweight butchers	6.25	6.75
Medium butchers	5.50	6.00
Common light butchers	4.50	5.25
Choice short keeps	6.50	7.00
Fair to good stockers	5.25	5.50
Common to medium	4.50	5.00
Choice cows	5.00	5.50
Good cows	4.50	4.75
Medium cows	3.75	4.25
Canners and cutters	1.50	2.50
Choice butcher bulls	4.50	5.00
Good, fair bulls	4.00	4.25
Bolgona bulls	2.75	3.50
Choice milchers and springers	85.00	110.00
Medium milchers and springers	50.00	65.00
Common	30.00	45.00
Choice lambs, ewes	13.50	14.50
do bucks	12.00	13.00
Common	9.00	...
Good to choice sheep	7.50	...
Heavy sheep and bucks	5.00	6.00
Culls	3.00	3.50
Choice calves	12.50	13.00
Good medium calves	10.00	11.00
Common calves	7.00	8.00
Grasser calves	3.00	3.50
Hogs, f.o.b.	7.50	...
do fed and watered	8.00	...

EGG MARKETS.

OTTAWA February 9 (Canadian Press). — Owing to the lateness of the season the desired quality of States storage eggs for the Canadian trade can not be obtained.

The United States Bureau of Markets reports storage stocks on hand 1st February, 498,000 cases, compared with 203,000 cases for the same date last year.

Toronto higher, specials 5 8to 60, extras 56 to 57, firsts 53 to 55, pullets 40, storage extras 43 to 44, firsts 39 to 40, seconds 30 to 32.

Montreal quiet and irregular, fresh extras 52 to 60, firsts 52 to 53, storage extras 42, firsts 37.

STERLING RATES.

MONTREAL, February 9 (Canadian Press). — Sterling exchange rates were quoted here yesterday as follow:

Demand	4.4275
Cables	4.4313

CHICAGO GRAIN.

CHICAGO, February 9 (Canadian Press). — Power to rally from declines showed itself yesterday both in corn and wheat. Liberal buying of corn for export was a factor.

Corn closed firm at th same as Thursday's finish to 1-8c to 1 1-4c higher, May 81 3-4c.

Wheat finished unsettled, 1-8c net lower to 1-4c advance, May $1.11 5-8 to $1.11 3-4, and July $1.11 1-4 to $1.11 3-8, with oats a shade to 1-8c to 1-4c down; and provisions varying from 7 cents decline to a rise of 2 cents.

CHICAGO CATTLE.

CHICAGO, February 9 (Canadian Press). — Cattle, 10,000; beef steers steady to 25c lower; top, matured steers, $11.21; best yearlings, $11.00; relatively few fed steers above $10.00; bulk fat cows and heifers, mostly $475 to $525; veal calves, 25c higher; bulk, desirable to packers, $12.00 to $12.25; outsiders, upward to $14.00 and above; trade dull.

Hogs, 60,000; closed 15c to 25c off, bulk, $7.20 to $7.25; top, $7.30; bulk, packing sows, $6.20 to $6.40; killing pigs unchanged.

Sheep 10,000; fat wooled lambs, stead yto strong; sheep and yearlings, steady; best fat wool lambs, $14.75; few yearlings, $11.00 to $12.50; odd handy weight fat ewes, $8.50; heavies, $7.00 to $7.75.

EARLY FRUITS LOCAL MARKET

Strawberries Among the Newcomers at 85 Cents a Basket.

The first pale strawberries from Florida, at 85 cents for a quart box, are the latest arrivals in the fruit store of the city. Bitter oranges too are an early visitor, all the way from Messina, Italy, and selling at 50 cents a dozen.

Some fine mottled red and yellow table apples are on sale, at a nickel apiece, the big Roman beauties and the pear-shaped Delicious.

Cauliflower is up in price slightly. Other vegetables are stationary in price. Reports from outside markets indicate an advance in potato prices within the next week or ten days.

Butter and egg prices remain unchanged also, and hog prices at the wholesalers are the same as last week. The nut market is unusually strong for the season, prophesying a rise in the spring demand.

Retail holders of oleomargarine are striving to get rid of their stocks, as the retail sale is prohibited by a Government order after the twenty-ninth day of February. Users of the oleo are buying in large quantities. Harris and Swift's concerns are unloading rapidy. The only recourse for firms caught with a supply at the first of the month is to sell to the lumber camps.

Sugar during the past week has advanced 60 cents per hundredweight in wholesale prices, which are now firm at $10.72. It is said that the advance is due in a large measure to the corresponding advance in the price of raw sugars, owing to the fact that the United Kingdom has been a heavy buyer of raws in the markets of Trinidad, the Barbadoes and Demarara. The world production of cane and beet sugar this season is estimated at 18,877,677 tons, or an increase of 871,915 over last years' total of production.

A large pineapple pack for this year, an increase over the past year, is predicted by the growers. The introduction of a hardy dwarf lemon from China may result, so officials of the United States Department of Agriculture declare, in extending the zone in which lemons may be cultivated, and may prove of value for house culture.

Prices on some teas are up from 1 to 3 cents on the pound. Reports from England show a decrease in stocks on hand on December 31st. This year's total was 160,577,000 packages, as compared with 160,776,000 packages in 1922, and 205,420,000 packages in 1921.

Valentine novelties are in many of the windows. One florist has a big red heart of everlastings, festooned with narrow red ribbons dripping with pasteboard hearts. The old-fashioned Valentines are back again this year, the flowery, lace-paper adorned plaques, with Cupids and bows and arrows wreathing sugary sentiments of love and devotion.

The Good MAXWELL Club Sedan

An Appeal Based On Sound Sense

When we tell you that the Maxwell Club Sedan has two-door friendliness with four-door facility, only a fraction of the story has been told about this amazingly popular model. Never before has there been an enclosed car that combined so much comfort and varied utility with sound engineering at so low a price.

GILLESPIE'S GARAGE
DEALERS
378 Aylmer St. Phone 950

Club Sedan $1475
Prices f. o. b. Windsor Government Taxes to be added

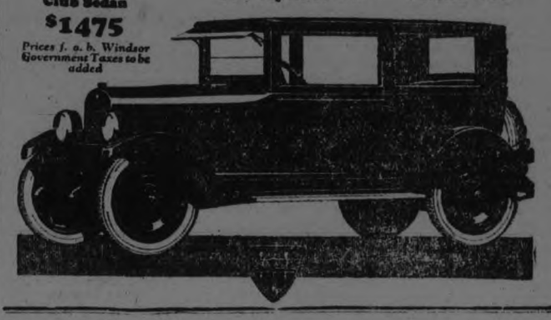

When No Man Can Work

Not only "the night cometh, when no man can work," but old age comes, when every man should be able to enjoy his leisure.

To be independent in your later years, buy a Canadian Government Annuity. The Government operates the Annuities System, not for its own profit, but for yours, to encourage you to provide for your old age. You get every dollar that your money earns.

For a payment at the rate of a few cents a day, over a period of years, you can secure a substantial income for your old age. There are plans of purchase to suit all, the young and the elderly, the married and those who have dependants. No medical examination is required.

For full information, fill out this coupon immediately and mail it as directed. No postage necessary, as it is Canadian Government business.

Mail This Coupon—No Postage Needed

To Department of Labour, 155
Annuities Branch,
Ottawa, Ont.

Please send me the "Handbook of Information" and full particulars as to cost of a Canadian Government Annuity. My age last birthday was ..... years.

Full Name .....
(State whether Mr., Mrs., or Miss)

Post Office Address 16

Issued by: Department of Labour, Annuities Branch, Ottawa.

Have You a Friend Coming to Canada?

IF you have a relative or friend in the Old Country who is thinking of coming to Canada, let us send him a copy of our booklet, "Canada, the Land of Opportunity." This is full of useful and helpful information and will help him to avoid initial mistakes and improve his prospects of success in Canada.

Send his or her name and address to our Local Manager, or to the Publicity Department, Head Office, Montreal. We shall be pleased to forward a copy.

THE ROYAL BANK OF CANADA

Peterborough Branch
V. EASTWOOD, Manager.

Money Transferred by Mail or Cable with Safety to any part of the World.

C313

The Distinctive Flavor of "SALADA" TEA. E401
has won it millions of users. Try it today and know why.

MACDONALD REALIZES PROPAGANDA OF REDS

Britain's Labor Premier Knows Activities of the British Communists and Will Insist on Russian Envoy Keeping Clear of Internal Politics.

LONDON, Feb. 9. — With the Soviet Government's acceptance of the British proposals regarding recognition in Premier MacDonald's hands, a solid foundation for the settlement of all Anglo Russian differences is ready, and upon it the Laborite Premier hopes to erect the superstructure of a general European settlement.

Mr. MacDonald intends Russia to be the keystone of that structure, but he is not so optimistic as to assume the building is already completed. He knows there are great difficulties afead and that there will be many problems at the conference table.

The foremost of these, it is authoritatively stated, is the question of propaganda.

As an old Socialist, Mr. MacDonald knows the propaganda game from start to finish, and therefore he believes that he knows about dealing with it. He is very familiar with the activities of the Communist party in Great Britain, and will not interrupt their activities as long as it is a British organization financed with British funds, but he will not tolerate a Communist political party in England which is financed from Russia or any other country.

The Premier knows just how many Communists there are in Great Britain, and he also knows the extend of their legitimate financial resources, which he does not consider to permit the expenditures which are being made for publishing, speech-making and campaigning.

This is one question which he personally will take up with the Soviet plenipotentiary, who will be told that if the Soviet envoy does not conform to recognized diplomatic usage, in steering clear of internal politics he can expect no diplomatic immunity here.

Experts commissions, which will deal with Russian questions at the forthcoming London conference are in process of formation at the Foreign Office.

TRADE BRISKER THAN YEARS AGO

Weekly Mercantile Report Indicates Improved Conditions In Some Distributing Centres.

WINNIPEG, February 9. — The weekly trade report of the Canadian Creditmen's Trust Association, Ltd., states:

Halifax—General trade conditions unchanged. Volume of wholesale business about normal.

St. John.—Wholesale trade quiet, and collections somewhat slow. The lumbering industry is reported to be getting more active.

Montreal — Hardware business holding up well. Boots and shoes are quiet. Drygoods fair. Demand for groceries normal. Very little change in regard to collections.

Toronto.—Wholesale trade quiet but fairly satisfactory undertone. Retail business compares favorably with last year. Collections fair. General industry shows signs of expansion as the season opens up.

Winnipeg—Wholesale business fair —some houses report an improvement over previous year. Retail trade is quiet. Collections fair.

Regina. — Wholesale and retail business has been quiet during the past week. Collections somewhat slower.

Saskatoon. — Wholesale business unchanged with fair volume of orders in sight. Retail business quiet in city; country points somewhat brighter. Collections fair.

Calgary. — Retail business in southern Alberta shows considerable improvement over the same period last year. Wholesalers report indications of better collections on current accounts, though old accounts are still very slow; business generally is slow.

Vancouver. — All wholesale lines report improvement. Retail business also showing signs of picking up. Collections are fair.

Relief to Thousands

During the past 20 years T.R.C.'s have brought relief to thousands of sufferers in the treatment of Rheumatism, Lumbago, Neuritis and Sciatica.

T.R.C.'s drive from the system the poisonous matters that are the cause of the trouble, and quickly rid you of pain.

$1.00 a box at your druggist.

Templetons Limited, Toronto

T.R.C.'s

Templeton's Rheumatic Capsules T18

For sale by Bond's Drug Store, Warne Drug Co., McDermid & Jury, W. A. J. Giles, E. L. Payne.

BOUNDARY ROADS BLOCKED MAILS FOR THREE DAYS

John Mitchell, Mail Carrier on R. R. No. 1, Cavan, Complains Pathmasters Neglected to Shovel Drifts on Route.

WAS "LAUGHED AT."

CAVAN, Feb. 9.—Since the last heavy snow Mr. John Mitchell, mail carrier for R. R. No. 1, Cavan, complains that he cannot get the path-masters to shovel out the roads on his route. He says the ninth line is clear, also the tenth, but the boundary between Cavan and Manvers is full. Mr. Mitchell states that he phoned Mr. C. Sisson, Manvers, path-master, telling him of the condition of the boundary road, but Mr. Sisson refused to do anything. He then called Mr. Greer, Baillieboro, who is over these highways, and asked him to see about the opening of the road, but Mr. Greer told him to go through the fields. He was unwilling to do this as he would have had to cut two new wire fences. He again asked Mr. Greer to open the road, but, says the mail carrier, "he merely laughed and hung up his receiver."

Mr. Mitchell and Mr. Jas. Douglas have written to the Postmaster General, but so far have received no answer. The result of unopened roads was that for three days the people on his route were without mail.

Ladies' Aid Meeting.

The Cavan Ladies' Aid held their February meeting on Thursday afternoon in the basement of the church. There were nine ladies' present. Plans were made for the social evening to be held in the near future at Mrs. Archie Kennedy's home.

Mrs. Lloyd Sutton has returned from her visit to Toronto.

Live Stock Train.

F. C. Patterson, Port Hope, District Representative, has notified the Cavan Junior Farmers that the Ontario Live Stock Improvement Committee has made arrangements for a better live stock train to be run through part of the Province, commencin March 10. This train will be at Millbrook on April 12 all day. There will be a competent selling staff on that train. Breeders of good thoroughbred stock in the locality are asked to bring in their animals which come up to the required standard and there offer them for sale. The assistance of the selling staff of the train will be at their service to help dispose of them.

Farmers will do well to keep this date in mind and visit the train. A similar train, which was well received, was run through the northern part of the Province last year. No doubt this will be well advertised before that date. The object of this campaign is to gradually raise the grade of Canadian cattle by substituting thoroughbred animals in place of scrubs.

"Hard Times" Party.

On Thursday evening, February 7, a very successful "hard times" progressive euchre party was held in Cavan Community Hall. Nearly one hundred people were present. There were sixteen tables, run under the supervision of Mr. G. Gow.

The party commenced at 8.30. The prize winners for playing were:

Lady—Mrs. Isaac Wood.

Gentleman—Master Malcolm Newton.

Ladies' Costume — Mrs. Creighton Carr.

Gentleman's costume—Mr. John Mitchell.

Mrs. Carr had a delightful costume made of unbleached Reindeer flour sacks.

Mr. Mitchell was clothed in a well tailored suit of jute sacks, sewed with large stitches of white lapping cord. His rubbers were mismated, and were also tied with cord. His hat was also made of jute and he wore a very cheap looking red bouquet. On his back was a large sign, "Love Me," pinned on with a three-inch nail.

The games were played progressively, the winning lady moving up and the losing gentleman down.

At 10.30 the prizes were awarded. Mrs. Wood received a beautiful jardiniere; Malcolm Newton, a pack of playing cards; Mrs. Carr, a jewel case and tray, and Mr. Mitchell, a shaving set.

Dancing was enjoyed for a short time, the music supplied by the Howden family, on violin, piano and auto-harp.

In an out-of-the-way corner, checker champions of different neighborhoods gathered to witness close contests on one board. Mr. Reginald Sutton won one game from Mr. George Gow, while Mr. Emery Smith and Mr. G. Gow were tied with one game apiece.

The party broke up at 1 o'clock. Among those who attended were two sleigh-loads from Millbrook, one from Cavan Centre and several from the north.

Personals.

Mr. Albert Tinney returned to Toronto on Tuesday to take further treatment for his leg. Since beginning the treatments he notices great improvement.

Mrs. (Col.) Earchman, Carleton Place, is visiting her sister, Miss E. Hutchison.

Master Kelly and Master Joe Munroe went into Peterborough on Thursday to spend a couple of days with their mother, Mrs. Bertha Munroe, who is visiting friends in town.

Mrs. Hooton returned on Thursday to her home at Fairmount. Mrs. N. M. and Mrs. Jas. Douglas accompanied her. Mrs. Jas. Douglas will remain for a week or ten days to recuperate after her recent illness.

AUSTRIA NEXT

VIENNA, Feb. 9.—Austrian recognition of the Soviet Government is under consideration, Chancellor Seipel stated at Budapest, according to a despatch to the Neue Freie Presse.

M. Seipel said that question of Great importance would be discussed at the coming conference between the Rumanian and the Russian Governments in Vienna.

THORNTON SEES END OF BURDEN

National Railways Will Have Lifted Themselves From the Taxpayers' Shoulders In Three Years, Says President.

MONTREAL, Feb. 9. — Addressing the Westmount Women's Club here this afternoon, Sir Henry Thornton, president of the Canadian National Railways, predicted that within "three years with any sort of luck, I anticipate that we will no longer be a burden upon the taxpayers of Canada and within ten years we will be as efficient a railway system as can be found anywhere in the world."

Stressing the need of population to the Dominion, Sir Henry said that if Canada had 25,000,000 people, the Canadian National Railways systems would be no problem, and it would be an asset to the people of this country because there would be sufficient traffic to support its large mileage.

With respect to the ten years period referred to, he explained that the change would mean training the personnel and the employees to the desired pitch of efficiency. Ten years was not too long to accomplish what other railways systems had taken 50 years to do.

In regard to immigration, Sir Henry considered that it would be safe to bring to the Dominion any individual who was sound in mind and body; who was willing to live under the laws of the Dominion and under our conditions of society in tranquility, was of Caucasian race, and who would respect other races. Bolshevists and Communists were not wanted, in his opinion.

ESTIMATE $210,000 MAINTAIN DEFICIT

WINNIPEG, Feb. 8.— Forecasting a net deficit for the current fiscal year of approximately $210,000 Hon. F. M. Black, Provincial Treasurer, made his second Budget speech in the Mantioba Legislature this afternoon, adding that with continued economy in expenditures he expected to close the year "if not with a surplus, then with a deficit which will not be of serious proportions."

The Government anticipated additional revenue this year from the three new taxes passed at the last session of the Legislature, amounting to $760,000, the principal contributor being that of the income tax, which the provincial treasurer expects will total $500,000. Receipts from the gasoline and grain futures taxes will total $260,000, he predicts.

Reduction in the unoccupied lands tax to the extent of $225,000 is forecast.

GIN PILLS FOR THE KIDNEYS
THE WORLD'S BEST REMEDY FOR ALL KIDNEY AND BLADDER TROUBLES
350

18 COOKING HINTS—from one tiny suburban section

Mabel R.'s story of a day spent in a charming village

MOST of the following is taken almost word for word from the notes of Mabel Ransom, a young girl who recently called on hundreds of women in order to keep us, the men who make Crisco, in sympathetic touch with the day-to-day cooking problems of the women who use it.

"First," she comments, "I approached the charming home of Mrs. Thomas. 'I came to see you about Crisco,' I said, in explanation of my unusual errand.

"'Well, isn't that surprising!' said Mrs. Thomas. 'I use it, and everyone in this whole block uses it, as we all learned one day when Crisco happened to come into the conversation at a neighborhood club meeting.'

"After a friendly chat with Mrs. Thomas I called upon Mrs. Drake, an Englishwoman whose house was overflowing with children. Only two were hers—the rest were a party. She met me at the kitchen door from which came the aroma of good things to eat, and invited me in.

"'Yes, indeed, I use Crisco, in fact I am using it now,' said Mrs. Drake in answer to my question. 'Why do I prefer it? Well, because it makes such good things, that's all. Such tender cakes and pie crusts that are ever so flaky. And when you fry things with Crisco the food doesn't take up the fat but cooks to a nice, crispy brown.'

Versatile! Digestible! Delicate! Fresh!

"Across the street from Mrs. Drake lives Mrs. Williams, another Crisco enthusiast. She prefers Crisco because it is the one shortening she knows of that she can use for any kind of cooking—for such simple things as frying eggs and also for the most elaborate cakes or pies. I asked Mrs. Williams for some of her favorite recipes and she gave me several, all neatly typed on cards. In handing them to me she said, 'Whenever they call for butter I just use Crisco.'

"Next I went into the home of Mrs. Lee—a woman who divides her time between her profession (food chemistry) and her delightfully managed home. From her scientific training had come a special knowledge of Crisco's digestibility and a special appreciation of its purity.

(Crisco, you know, is a vegetable shortening made from the pure sweet oils of growing plants.)

"Just next door to Mrs. Lee lives a charming old lady. We talked of many things and finally of Crisco, whose loyal friend she was—'because,' she said, 'foods cooked with it have such nice, delicate flavors—the real food flavors, not the flavor of the shortening; because you don't have to put it in the ice box to keep it sweet and fresh. And,'—(she attached a lot of importance to this) 'because in deep frying it is free from smoke and from the unpleasant odor which sometimes clings to draperies for days.'"

And so, through several long pages Miss Ransom's report tells of similar interviews. "Nowhere," she remarks, "could a more capable group of cooks and housekeepers be found." As a general rule Miss Ransom found that a Crisco home was the best type of modern home run by an alert, intelligent woman.

Made in Canada
Sold throughout the Dominion

Yes, in the homes of this suburban village and in 2,000,000 other homes Crisco is helping to make foods more convenient in the preparation and more delicious in the eating. We suggest that you ask your grocer for a can and try it in the recipe given on this page or use it in your own favorite recipes. In effecting the welcome economy of using Crisco in place of butter you will, of course, add 1 teaspoonful of salt to each cup of Crisco.

Mrs. Williams' Jelly Layer Cake

(One of the famous recipes of Mrs. Williams, mentioned in the story above)

1 cupful Crisco	1 cupful milk
2 cupfuls sugar	4 eggs
1 teaspoonful salt	4 cupfuls flour
4 teaspoonfuls baking powder	

Cream the Crisco, salt and sugar together. Add eggs well beaten. Sift flour and baking powder together and add alternately with milk. Bake in Crisco'ed layer cake tins in a moderate oven about 20 minutes. When cool, spread currant jelly between the layers and cover the top with white icing.

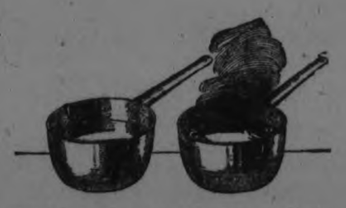

Avoid Smoke and Unpleasant Odor

By using this fat you can keep your whole house fresh and charmingly free from odor yet still enjoy French Fried Potatoes, Doughnuts and all the delicious foods which require deep-frying.

FREE! A Manual of Cookery

THIS remarkable cook book, written by Marion Harris Neil, formerly cooking editor of the Ladies' Home Journal, contains: 250 tested recipes answering the daily puzzle, "What shall we have for dinner tonight?" Practical suggestions for choosing meats, fish, fowl and game. Time-table showing just how long to cook various foods. Special sections on soups, vegetables, salads, puddings, breads, eggs and the art of carving. 128 pages of practical culinary information. This book would cost at least 25c in any book store but you can get it free by mailing in the wrapper from one can of Crisco. Simply fill in the coupon at the right and mail together with the outside wrapper from a Crisco can.

The Procter & Gamble Mfg. Co.
Hamilton, Canada

Attached is the outside wrapper from a can of Crisco. Please send me free, a Manual of Cookery.

Name_____

Street Address_____

City_____ Province_____

For our information please check (v) correct answer below.

☐ The label I am enclosing was taken from a can of Crisco which I bought after reading this advertisement.

☐ The label I am enclosing was taken from a can of Crisco which I already had in the house.

05

Copyright, Canada, 1924, by The Procter & Gamble Co., Hamilton

SPECIAL NO. 1

Infant's Delight Toilet Soap, 5 bars 29c

A very low price for To-night Only. This well-known Soap needs no introduction. And at our Sale Price To-night, we are prepared for a Rush Sale. No 'phone orders, please. (Rummage Department.)

Richard Hall & Son Limited

SPECIAL NO 2

Clear Blown Water Glasses, 6 for 59c

Full 8-ounce capacity, blown from clear crystal, into fine, clear Glasses. Regular 15c value. Special for To-night Only. (Rummage Department.)

EIGHT AFTER-SUPPER SPECIALS TO-NIGHT 7.30 to 9.30

SPECIAL NO. 3

SPECIAL SALE TO-NIGHT OF

Embroidered Table Covers and Scarfs at 49c each

Made from fine Natural Linen finished with machine embroidered designs. Every one practical and dainty, and worth at least twice To-night's Sale Price. (Main Floor.)

SPECIAL NO. 4

Linen Tray Cloths Special To-Night 49c each

Size 18 x 27 inches. Made from fine, full-bleached Linen, and finished with two-inch hemstitched hems. Regular 75c each. Special for To-night Only. (Main Floor.)

SPECIAL NO. 5

Women's White LawnHand'rchiefs

TO - NIGHT

6 for 25c

Fine in quality, finished with narrow hemstitched hems. Ideal for School Handkerchiefs or for everyday use. A limited number to sell at this low price To-night. (Main Floor.)

SPECIAL NO. 6

REPEATING TO-DAY'S SALE

Womens & Misses Coats at $17.90

Thev are of unequalled value. Materials of Velours, Duvetynes, and English Overplaids and Stripes. Showing the wrap-around, side tie models, with large mushroom and turn-down collars. Full and body linings of Silk. In most cases they are marked for clearance at Half their regular prices. (Second Floor.)

SPECIAL NO. 7

Sedan Satin Bloomers $1.95 pr.

"BEAUTY BRAND" AND "COMFI NICK"

Splendid qualities of Sedan Satin develop these Women's Bloomers. Two of the most dependable, perfect fitting makes on the market. These Bloomers are gathered on elastic at the waist, and two rows of elastic form an attractive cuff. Good assortment of colours. (Main Floor.)

SPECIAL NO. 8

"Billie Burke" Flannel Dresses $10.90

FOR MISSES AND WOMEN

Materials of the finest qualities procurable, workmanship of the best and styles of the latest vogue are developed in these "Billie Burke" Flannel Models. There are sizes and styles for Misses and Women up to 44 bust, and a full range of seasonable colours are shown. (Second Floor

GHOSTS OF DEPARTED GREAT STILL INSPIRE A FEW SERIOUS GREENWICH VILLAGE WRITERS

But Most of "the Villagers," Quite Indifferent to Rich Tradition of a Glorious Past, Give Themselves Up to Queer Clothes and Weird Eateries.

NEW YORK, Feb. 9.—Perhaps there is a real literary atmosphere permeating the section of Manhattan Island which centers at Greenwich Village. If not, there should be when consideration is given the collective permanent influence of the past literati reflected upon that particular segment of the city, a segment often sarcastically maligned because of the literary carpetbaggers who came in blowing clouds of cigarette smoke, full of free verse and worse.

It was not always a region of long-haired men and short-haired

Speaking theosophically, the akashic record of the Village, including the karmas of the many of the noted personalities in American literature since the birth of the republic, is 100 per cent excellent.

How much of this karmic condition remains lodged in the old stones of the sidewalks and buildings or invisibly shoots around in the sky above is problematical.

"I get flashes from unknown spiritual sources very often," today said a serious writer who lives down there, "and I attribute these helps to what I describe as 'The Ghosts of the Village.' Of course, I might throw out my chest and label them 'inspiration,' which I believe is the modern practice with intellectuals. But I would rather give the credit for these 'flashes' to long-departed men and women of letters; some of their unfinished earthly work radioed back to a mind kept open for just such outside help."

Orbiculate an imaginary circle with a diameter cutting Washington Square at its center, taking in the region for twenty blocks round about—this is the Village of the yesteryears we shall scour for literary landmarks. The total of personalities at one time or another domiciled within this boundary is staggeringly impressive.

Washington Irving for a time lived at 428 Lafayette street, in Colonnade Row, formerly La Grange Terrace. Later he tarried at Irving place and East Seventeenth street, where in a large room on the ground floor he wrote portions of "Oliver Goldsmith" and the "Life of Mahomet," and arranged the notes for his last work, the "Life of Washington."

No. 309 Bleecker street is where Tom Paine, author of "The Age of Reason," spent his last years. He died in a small wooden house at the rear.

At the northwest corner of Grove street and Washington place Lafacdio Hearn toiled.

A brown-stone building in Tenth street east of Sixth avenue is where Henry Tuckerman wrote "The Criterion." Richard Harding Davis did his "Van Bibber" stories at 108 Waverly place. No. 18 West Eighth street was the home of R. H. Stoddard and Bayard Taylor, and is where Paul de Chaillu wrote "Ivar the Viking." Georges Clemenceau, later Prime Minister of France, once occupied a hall bedroom in that neighborhood.

In West Eighth street George Lathrop Parsons wrote "Behind Time' and his wife, Rose Hawthorne Lathrop, "Along Shore." Richard Watson Gilder was a close neighbor. No. 142 East Eighteenth street was Bayard Taylor's home.

Horace Greeley once lived at 35 East Nineteenth street, Theodore Roosevelt at 28 East Twentieth street and Phoebe and Alice Carey, the spiritualist sisters, at 55 East Twentieth street.

Clement C. Moore wrote "'Twas the Night Before Christmas" in Ninth avenue near Twenty-second street. John Masefield, the English poet, once washed beer glasses in a saloon on Christopher street.

In the Campanile of the Judson Hotel overlooking Washington Square Frank Norris wrote "The Octopus." O. Henry (Sidney Porter) did three of his first stories of New York life in a six-room flat in Waverly place. Later he lived for a time at 55 East Seventeenth street.

In the same street at No. 330 lived Henry Cuyler Brunner when he wrote his "Steam-heated Tales," other tenants of the building being Richard Grant White and Brander Matthews.

At 21 Fifth avenue Mark Twain (Samuel L. Clemens) lived, and is where he completed "Adam's Diary." Thomas Bailey Aldrich when a clerk wrote his "Ballad of Babie Bell" in a hall bedroom at 33 West Eighth street, and his friend, Fitz James O'Brien, did the famous "The Diamond Lens" short story there.

Edgar Allan Poe lived with his invalid wife, Virginia, at 113½ Carmine street, where he wrote "Arthur Gordon Pym." He also once lived at Sixth avenue and Waverly place, where he wrote "Ligeia" and "The Poes were boarding at Broadway and Eighty-fourth street when he wrote "The Raven," and continuing northward they eventually reached the Poe cottage on the Fordham road, in the Broux.

David Graham Phillips wrote "The Great God Success" at 42 Washington Square. At No. 61 once lived Alan Seeger, the poet who wrote "Rendezvous With Death," and kept it in the World War.

Nathaniel P. Willis, another poet, lived on the Square; also W. D. Howells, Henry James, F. Hopkinson Smith, Edward W. Townsend and Julian Ralph, Robert W. Chambers is another writer of that neighborhood; also James L. Ford when he was launching into the short story field.

Enough of the past greatness in our literary of the village. That it ought to be inspirational is convincing enough in theory. Away out in the little home towns enchanting tales have been spread of what environment might do to the brains of those who came to write in the Village, the mantles of greatness that were there waiting for new shoulders to fall upon.

But this legacy of literature has dwindled until it has become a state of mind. True, there are intermittent restorers of past grandeur who invade a street in a sort of colony. Not for long. These "restorers" soon give up the fight against the new collective influence of the new disciples of revelry, sex stuff, pink principles and dirty linen and necks.

Here and there in some quiet corner an individual works on, his or her eyes blinded to the garish scenes around about. These are the exceptions, strong characters themselves, who would turn out normal thoughts anywhere, even from the Latin Quarter of Paris. More power to them.

The majority of the "Villagers" belong to the neurotic class and have little in the greatness that once lodged in the district. Their delights center in queer clothes worn to such strangely named eateries as "Down the Rabbit Hole." "The Red Bird Tea Room," "The Blue Horse," "The Garret Coffee House." "Ye Pig and Whistle Inn" and the like. Greenwich Village with its environs has seen its best literary days.

WOMEN! DYE FADED THINGS NEW AGAIN

Dye or Tint any Worn, Shabby Garment or Drapery

Diamond Dyes

Each 15-cent package of "Diamond Dyes" contains directions so simple that any woman can dye or tint any old, worn, faded thing new, even if she has never dyed before. Choose any color at drug store.

SOILED PHOTOS.

Photographs that have become soiled may be cleaned by sponging lightly with alcohol on absorbent cotton.

SCENE FROM THE UNWANTED CHILD, coming to the Grand Opera House, next Friday and Saturday, Feb. 15th and 16th, with a Special Matinee Friday for Ladies only. Saturday Matinee for everyone over sixteen.

WOULD CHANGE LOCAL SYSTEM

Dr. Sutton Outlines Scheme to Replace Municipal Health Officers With One Man for Entire County.

To change the entire system of Medical Health Officers in the county, appointing a full time M.O.H. instead of the individual ficers now appointed by the municipalities was the proposal put to the Peterboro county council here by Dr. N. H. Sutton, district health officer.

At present, Dr. Sutton said, it is recognized that local medical officers of health is the weak spot in the health organization of the province, and the officers say themselves that their position works against them in private practice by making bad friends in the carrying out of their duties. "Others," he said, "have avoided making bad friends by not carrying out their duties."

"It has been felt by the provincial department of health," said Dr. Sutton, "that the system might be changed with advantage, since the public health work carried out by many medical officers of health forms the weak spot in the public htalth work of Ontario. The results obtained in England by the full time M.O.H. show a decreas in mortality from communicable and other preventable diseases. As an inducement to the county councils to adopt this full time system, half the salary is paid by the ministry of health in England. In the United States 214 counties have appointed full time officers of health."

Peterboro county, he continued, is now spending $7,000 annually in dribs and drabs for part time officers. It is probable that if this change meets with the approval of the right number of counties in Ontario the provincial government will provide part of the salary of the full time M.O.H. Peterboro county lends itself quite favorably to the appointment of a county M.O.H.; Hastings would not be quite so suitable in its entirety; Victoria would be quite suitable.

The appointment of these full time officers Dr. Sutton intimated would be by nomination of the county council and approval of the provincial board of health, which would give aid up to $2,000 a year. A full time man could not be obtainde for less than $4,000.

The present system, with the M.O.H. receiving a retainer fee of in some cases $10 and further remuneration according to the services he renders, is bringing good results in some places and in other localities no results at all.

Dr. Sutton said this proposal was made by the reeve of Belmont and Methuen, and he took it up with the provincial board of health, who approved of the proposal. Reeve J. F. Breckenridge denied having made the proposal and said he merely asked if there could not be a closer co-operation between the medical health officer and the private practitioners in the municipality.

Dr. Sutton said his proposal to the provincial board of health was based on the complaint of Reeve Breckenridge, and the system, he though would give much better results than that now in force. "I think it is a step in the right direction."

Present Officers Unqualified

"I think the medical officers of health in the county will be glad to be rid of the work which is not paying them. They are making a certain number of enemies and in many cases they avoid making the enemies the proper enforcement of their duties would mean.

"The part time medical officer of health cannot take up the education al work that could be done by a full time man, and much might be done in the schools and in other ways by the full time M.O.H. to prevent disease by education. The full time M.O.H. could also get some satisfaction out of the sanitary inspector that, by gosh, he can't get now.

"There has been a lot of overlapping in the work. None of the medic al men who are municipal medical officers of health have had the training in public health work such as a full time man would have. By adopting this system you would get vastly more efficiency for less money."

No action was taken by the County Council.

HOW'S THIS, GIRLS?

Miss Kate Schmidt of America Cuts Up for the Smart Set at Fashionable St. Moritz.

THE KU KLUXERS ON THE RAMPAGE

One Life Lost and Others Injured in Shooting Match.

MARION, Ills., Feb. 9.— (Canadian Press.)— The Ku Klux Klan was in complete control of Herrin at 3.40 o'clock this morning, allowing no one in or out of the city that was not a Klansman. They paraded back and forth on Main street armed with firearms of all kinds. The city hall was established as their headquarters and the agitation is said to be centred about the disappearance of three members of the Herrin police force who, Klansmen allege, were spirited away by sheriff's officers. The trouble started last night when Justice of the Peace Caesar Cagle of Herrin, was shot and killed near Jefferson hotel and shortly after Deputy Sheriff John Layman was shot and placed in the Herrin hospital in a serious condition.

Sheriff Galligan arrested three Herrin police officers, including Chief John Ford, took them to Marion and from there to some point which is not known.

Nine companies of the Illinois State Militia were ordered out by Adjutant General Black on request of Sheriff Galligan, who said the situation was beyond his control and demanded aid from the troops to cope with the situation. Troops arrived in Herrin early this morning. Later the town was taken over by State troops to-day as a result of a near riot last night between "wets" and "drys" in which a constable was killed and deputy sheriff was wounded seriously.

AMERICAN TAKEN BY THE MEXICAN BANDIT

State Department is Endeavoring to Secure His Release.

HALIFAX, Feb. 9.— (Canadian Press.)— C. G. McKenzie, son of Archibald McKenzie, River John, Pictou county, who has been in Mexico for the past ten years, and occupies the position of manager of the Mexico Northern Power Company at Boquilla, in the State of Chipuahua, is held captive by the Mexican bandit Hippolita Villa, who demands a ransom of $200,000, according to word received here today. Villa proved impervious to the pleadings of the catpive's wife, Mrs. McKenzie, a daughter of the late B. F. Parsons, of this city, who visited him last Sunday, imporing for her husband's release.

The British Embassay at Washington and the Charge D'Affaires in Mexico city, have full particulars of capture and holding for $200,000 ransom of T. George McKenzie by the Mexican bandit, Hippolato Villa. This was stated in advices received here to-day from El Paso, Texas, by relatives of Mr. McKenzie. It was also stated that the State Department at Washington and President Obregon of Mexico, are making every possible effort to secure Mr. McKenzie's release.

BUD HARDING, A WELL KNOWN JAIL BREAKER

NIAGARA FALLS, N.Y., Feb. 9.—Shackled to two detectives, Bud Harding, well known in Pittsburgh and New York police circles, was brought across the border here last night, after having served four years in the Kingston, Ont., penitentiary for having robbed the home of the Canadian premier at Ottawa.

He was lodged in the city jail over night and an extra guard was placed about his cell.

Before his Canadian escapade Harding escaped from a prison in Pittsburgh, and previously had made a getaway from Governor's Island, New York.

MOTHER!

Clean Child's Bowels with "California Fig Syrup"

Hurry, Mother! A teaspoonful of "California Fig Syrup" now will thoroughly clean the little bowels and in a few hours you have a well, playful child again. Even if cross, feverish, bilious, constipated or full of cold, children love its pleasant taste.

Tell your druggist you want only the genuine "California Fig Syrup" which has directions for babies and children of all ages printed on bottle. Mother, you must say "California." Refuse any imitation.

Read the Want Ads.

SUNSHINE LURED FISH VENDOR OUT

Products Down a Little --The Farmers' Market

There was a slow movement in the basket section of the farmers' market Saturday morning. Supplies were fairly meagre. Eggs were sold out at an early hour, at a general price of 45c a dozen, and butter retailed at 43c a pound. Chickens ranged in price from 25 and 28c a pound to 38c for the milk-fed birds, and geese and turkeys were very scarce, the former at 25c a pound, the latter at 35c for the three or four specimens on view. In calculating the price of pounds and fractions thereof in selling her birds one lady used a rapid calculator book for quick reference.

The bright sunshine of the morning lured the fish man out of the enclosure where he has sheltered during the past two Saturdays and he once more sold his frozen finny wares under the shelter of his awning. Fish are two or three cents cheaper on the pound he declared quoting 10c for herrings, 17c for pickerel, and 18c for salmon and white fish.

There was much wood on the open market. Good hardwood loads in three foot lengths, could be purchased for $12, cut and split for $13 and $14; and mixed wood was as low as $7 a load.

Meat was plentiful at the usual prices, and potatoes, warmly wrapped up in cutter rugs, were selling at $1.60 per bag. Roots and onions were unchanged in price.

One of the auctioneers had a heckler in his audience, and the interchange of light badinage amused the crowd. The orator did a brisk business in galvanized iron pails and whiffletrees; he also disposed of a cutter for the sum of $1.80. The other auctioneer had horses for sale. A pair of team mates will go separate ways hereafter. They took their last drive together on Saturday morning, a couple of dark bays, with coats that hadn't been curried for many a day. One brought $70, the other $17.

The admirers of the humorous style of one of the silver-tongued orators of the open market, will have few more chances to form an appreciative audience for the Saturday morning session. It is reported that his translation to another, possibly more arduous, sphere of endeavor, takes place shortly.

FRESH BAKED CAKE

A cake will not stick to the pan if, when you remove it from the oven, you chill it on the bottom by placing the pan for a few moments on a cloth saturated with cold water.

TASTY TESTED RECIPES.

Griddle Cakes.

1 Cupful Borden's St. Charles Milk.
1 Cupful water.
2 Tablespoonfuls melted butter or butter substitute.
1 Egg, well beaten.
3 Cupfuls white flour.
1 Teaspoonful salt.
4 Teaspoonfuls baking powder.
2 Tablespoonfuls sugar.

Combine the milk and water, add the shortening, sugar, and the egg, and beat in the dry ingredients which have been sifted together. Beat thoroughly and fry as usual on a slightly oiled gridle, or on an unoiled aluminum or soapstone gridle. If very thin cakes are desired, add two more tablespoonfuls of evaporated milk and water.

Halibut Baked in Milk.

Order two pounds of halibut steak cut half inch thick. Lay it in a dripping pan, or large shallow baking dish. Dust it lightly with a little flour, salt and pepper and a sprinkling of minced parsley and barely cover it with one part of Borden's St. Charles Milk diluted with one and one-half parts of boiling water.

Bake in a moderate oven until the fish is tender—about 25 minutes. It should be somewhat browned on top and the liquid will be thickened by the flour and act as a delicious sauce.

F. J. BULLIED APPOINTED TO THE HOUSE OF REFUGE

At the special meeting of the county council, which closed to-day, F. J. Bullied and his wife were appointed superintendent and matron of the county house of refuge.

Other applicants were W. A. Allen and wife; Ed. Bell and wife; and A. Thompson and wife.

Gallois Hair Grower

(PRONOUNCED GAL-WAH)

—The great remedy for all Scalp Diseases.
—A tonic and food for starved hair roots.
—Men, women and children use it to keep the scalp healthy and make the hair grow glossy and beautiful.
—Sold exclusively in Peterborough by

BOND'S DRUG STORE
George and Hunter Streets

MORNING—NOON & NIGHT

One of Our Most Valued Foods

The first food that we take on coming into this world is Milk, and it should be remembered that Milk is the most nearly perfect food furnished by Nature.

Milk contains the three fundamental elements—protein, fat, and sugar—together with the most important minerals and vitamines in such proportion as to render it an exceedingly desirable food.

Milk made into nourishing soups, creamed vegetables, puddings, and cocoas is a good way to serve it for the cold months.

Milk is more easily assimilated when taken with bread or other foods. For many ailments the curative powers of Milk are unrivalled. They act on the nervous system, the liver, the blood vessels, the heart, and circulation. Milk is an excellent sedative and is valuable in nourishing the body in many conditions affecting both old and young.

Increase your Milk supply in winter. Order from one of our Milk Drivers, or 'phone this office.

PETERBORO MILK PRODUCTS LTD
Phone 1900. PETERBORO ONT.

Interesting Items from the "End of Season Clearance Sale" for To-night

ENTIRELY NEW LOT

Ladies' Silk and Wool Hose 79c, 3 Pairs $2.25

(SUBSTANDARDS)

This is indeed the most popular Ladies' Stocking of the year—proven so by the fact that nearly three thousand pairs have been sold in our Hosiery Department during the present season. Saturday we offer an enirely new shipment, splendidly assorted in sizes and colors. Come on the stroke of nine and benefit by an early selection.

STREET FLOOR, 1ST CIRCLE.

"Duro" Wash Fabrics

"Duro" Fabrics are absolutely fadeless. They are dyed and manufactured in England. They are guaranteed to stand their colors against tub or sun—otherwise they are replaced by us. There is a "Duro" Fabric for your every use—Dresses, nurses' uniforms and men's fine shirts—in every attractive color.

STREET FLOOR.

The Semi-Annual Lonely Sale of Men's Clothing and Furnishings Is at Its Height — Men's Shop

$30 to $35 Overcoats

ARE NOW REDUCED TO

$21.75

Good mannish styles, suitable for both young and older men, in tweed and heather mixtures. Made with or without belts. Deep collars. Can't beat them for rough weather. Come in and look them over.

The Best of Overcoats

$28.50

Formerly $40.00 to $45.00 value, and they represent the best makers' work in the country. The fabrics are the best and come in pleasing tones of grey, lovat, brown and heather mixtures. Some are reversible materials, with plain and checked backs, full and skeleton linings. Consistent with good tailoring and material, the price is the lowest possible.

NEARLY 2,000 TWO-OUNCE BALLS

Special 4-Ply Winter Wool, 20c Ball

TONIGHT ONLY

We have sold much of this splendid quality Four-Ply Wool, but never at such a low price as this. Two-ounce balls, in a selection of colors enjoying the most popular demand. Positively tonight only, and no 'phone orders.

STREET FLOOR, 2ND CIRCLE.

White and Colored Pongee $1.19 Yard

A beautifully fine woven silk, very adaptable for blouses, dresses and lingerie. The width is from 30 to 34 inches, in colors of sapphire, pelican grey, tangerine, tea rose and white. The latter is especially suited for men's shirts. A durable and washable silk which stands in no fear of the tub.

STREET FLOOR.

Remember Too, THE FEBRUARY SALE OF FURNITURE — Every Piece of Furniture in Our Stock Radically Reduced

The GRESSMAN Company Limited

CAMPBELLFORD PAVING SCHEME NOW ON PAPER

Unless Present Plans Miscarry Town Will Do Paving This Summer.

CAMPBELLFORD, Feb. 9. — Property owners in this town are evidently in favor of having the main streets paved with modern material, if the signatures attached to a petition now in circulation can be taken as an indication of public sentiment. Further than that, tenants, too, are declaring their willingness to bear a part of the cost by paying into the paving fund each year the amount which they are now charged for oiling the streets.

Paving Company Acts.

J. M. Bullas, representing the Standard Paving Company, of Ottawa, is here circulating the petition. He comes as the result of an agreement made between the town council at its last meeting and J. F. Driscoll of the Paving Company, who offered to send a man here to circulate the petition and explain the matter to the taxpayers, free of all cost to the municipality.

Mr. Bullas, who set to work immediately after his arrival, informed the Examiner last night that he is making encouraging progress and that the residents are ready to listen to his explanation. The stretch which it is proposed to pave, all of which are included in one petition, are as follows:

Front street, from the market to River street.

Bridge street, from Front to Ranney.

Mill street, from Front to River street.

Grand road, from Alma to Garry.

Tice street, from George to Canrobert.

oSme confusion arose when it was found that several tenants had signed the petition under a misunderstanding, Mr. Bullas not being familiar with the situation. The citizens occupy rented business premises on the streets to be paved, but own theri homes on thoroughfares that are not included in the plans. Several of the leading property owners interested and the owners of one of the largest industries in town are in fvaor of street paving and have signed the petition.

The style of pavement put down by the company which Mr. Bullas represents is known as the standardite and carries a five years guarantee. The width of the proposed roadway varies from 28 to 46 feet. The money for the work, if it is decided to go ahead, will be raised by the issue of 15 year debentures. The cost is estimated at $3.25 a square yard, with an additional charge of $1 a lineal foot for the combined curb and gutter.

As the portion of Grand road which it is proposed to pave, forms part of the county provincial highway, the Ontario Government will pay 40 per cent. of the cost of 20 feet of the roadway. Mr. Bullas has figures to show the probable cost of the paving to each property owner, his estimate being based on a lot with a 30 foot frontage. For a road 28 feet wide, the owner of such a lot would apy $7.50 a year for 15 years, the cost of the work being figured at 25 cents per foot front. For a 46 foot road the charge against a property with a frontage of 30 feet would be $12.30 a year.

Another petition is being readily signed by tenants who pledge themselves to pay for t he paving the same amount as they are now charged for oiling the streets.

By way of relieving the dull monotony of financial calculation, Mr. Bullas occasionally drops into poetry and quotes to the residents the following stanza:

"Hordes of autos now remind us
We should build our roads to stay,
And departing leave behind us
Kinds that will not wash away;
When our children pay the mortgage
Fathers made to haul their loads,
They'll not have to ask the question,
Here's the bonds but where's the roads."

Annual Sleigh Ride

Ten or twelve sleighs loaded with happy children, scholars of St. Andrews Sunday School left the church shortly after 4 o'clock yesterday afternoon and for two hours the little people enjoyed a delightful outing. About 6 o'clock they returned to the school room where six long tables, laden with dainties had been spread. Covers were laid for 205 and every place was taken and then a number had to wait until the first banquetters had finished. The provisions were provided by the mothers and friends of the children and the supper arrangements were in charge of the ladies of the Sunday School Association, Mrs. William Hume being convenor of the committee. The occasion was thoroughly enjoyed by everybody. After the supper there was no set programme but the little people were allowed to seek out their own diversion and they made the most of their opportunity J. A. Anderson, superintendent of the school, could not bring himself to the point of calling for order so that he take this opportunity of thanking on behalf of the school the farmers and others who donated the use of their rinks, the ladies who furnished the provisions and those who served ahe supper.

JUST A STRAW.

The fact that New York got the Democratic convention doesn't necessarily mean much in connection with the presidential nomination. Still, the choice of a convention city generally IS regarded as weighing a little. If New York's success counts at all, politicians consider it a point in favor of an eastern candidate.

Ends Stubborn Coughs in a Hurry

For real effectiveness, this old home-made remedy has no equal. Easily and cheaply prepared.

You'll never know how quickly a bad cough can be conquered, until you try this famous old home-made remedy. Anyone who has coughed all day and all night, will say that the immediate relief given is almost like magic. It takes but a moment to prepare and really there is nothing better for coughs.

Into a 16-oz. bottle, put 2½ ounces of Pinex; then add plain granulated sugar syrup to make 16 ounces. Or you can use clarified molasses, honey, or corn syrup, instead of sugar syrup. Either way, this mixture saves about two-thirds of the money usually spent for cough preparations, and gives you a more positive, effective remedy. It keeps perfectly, and tastes pleasant—children like it.

You can feel this take hold instantly, soothing and healing the membranes in all the air passages. It promptly loosens a dry, tight cough, and soon you will notice the phlegm thin out, and then disappear altogether. A day's use will usually break up an ordinary throat or chest cold, and it is also splendid for bronchitis, croup, hoarseness, and bronchial asthma.

Pinex is a most valuable concentrated compound of genuine Norway pine extract, the most reliable remedy for throat and chest ailments.

To avoid disappointment ask your druggist for "2½ ounces of Pinex" with directions and don't accept anything else. Guaranteed to give absolute satisfaction or money refunded. The Pinex Co., Toronto, Ont.

M. J. HICKEY

High Class Tailor

Expert on Alteration

Ladies and Gents

Pressing and Repairing

385 Water St. - Phone 38

IN MILLBROOK AND DISTRICT

Missionary Auxiliary Met at the Home of Mrs. W. Larmer.

MILLBROOK, February 9.—The February meeting of the Woman's Missionary Auxiliary of the Methodist Church was held at the home of Mrs. W. Larmer, 7th Line, Cavan, on Wednesday evening, about 70 members and visitors being in attendance.

The chair was taken by the vice-president, Miss A. Hampton, and Rev. S. T. Tucker led in the opening prayer.

Minutes were read by the secretary, Mrs. C. W. Richards, and four new members were reported, Mrs. Harry Dawson, Mrs. F. Lang, and Mrs. Carveth, Sr., for Mrs. Williamson's group, and Mrs. J. Crossley for Mrs. B. R. Raper's group.

An unusually generous offering was taken up, amounting to over $7.

The Watch Tower proved exceptionally interesting, the report from China telling of the wonderful success attending the series of student conferences being held in various parts of the country under the direction of the Y.W.C.A., while from Japan comes the news that the Japanese Young Women's Christian Temperance Union sent out a petition signed by thousands of women all over the Empire entreating the Government not to allow the rebuilding of the prostitutes' quarter in Tokio.

Some heart searching on the important subject of Christian Stewardship was occasioned by the brief talk on the passage, "I give tithes of all I possess," given by Miss S. Hetherington.

The life work of Rev. A. W. Banfield, now on furlough, who has laboured in West Africa for over 20 years, during the last eight of which he has represented the British and Foreign Bible Society, with headquarters at Lagos, was gone into as fully as time would permit. Mr. Banfield's record reads like a chapter from the life of the Apostle Paul, for "in journeyings often, in perils of robbers and perils of the heathen, in cold and hunger, in thirst and weariness," he covered his three thousand miles of territory.

As a herald of the Gospel he has penetrated, alone and unarmed, into regions where Government officials would hardly dare to go even with an armed escort, and has had a friendly reception sometimes among semi-savage tribes. His journeying is one on foot, or by native canoe where the latter is possible, and his way frequently lies through streams and swamps, which leave him with wet clothing for days at a time.

Mr. Banfield has lived with a Pagan tribe in the heart of "Darkest Africa," 'mastered their language of sound and reduced it to writing, translated the New Testament and two-thirds of the Old Testament into that tongue, compiled a dictionary, a grammar, several school books and collected over six hundred of their proverbs.

From his extensive experience, Mr. Banfield believes a grave mistake was made in taking the blacks to fight against the whites in the late war—a mistake for which the white race will probably yet have to pay dearly since it has lessened their prestige in the eyes of the black men.

For the concluding part of the programme Group D, Mrs. O. Williamson, leader, was responsible, Mrs. Hilliard Lang taking the chair. The Scriptur- lesson from the 91st Psalm was read by Mrs. W. Turner, and Mrs. F. Johnston gave an interesting sketch of the address of Miss Edith Sparling a W.M.S. missionary now on furlough, who spoke on her work in West China at the annual convention of the Lindsay district.

A reading by Mrs. Hugh Kennedy, "Aunt Dinah's 'Inasmuch' Picnic," gave the hearers food for thought as the question of how far individual rtsponsibility in caring for needy ones at home was vividly portrayed.

At the conclusion of the meeting a social time was enjoyed. Several of the men had received a special invitation to be present for the evening, and two contests were heartily entered into, the winners of the first, "Study in Birds," being Mrs. P. Stinson and Mr. G. W. Sayles, and of the second, "Guessing Advertisements," Dr. Wallace and Mr. O. Williamson. The prizes were boxes of delicious home-made candy, which were generously shared with the other guests. The consolation prize went to Mr. Willis and Mr. T. H. Aiken, and to Mrs. G. Freelove.

Mrs. Larmer, assisted by the members of Group D, served a dainty lunch before the guests left for their homes. A hearty vote of thanks to the hostess for her hospitality and to the drivers who had conveyed the loads to and from the village, Messrs. Hugh Kennedy, A. Johnston, A. J. Brown, and Reg. Willis, was moved by Mrs. H. Lang, seconded by Mrs. O. Williamson, all present signifying their approval by a prolonged clapping of the hands.

Among those present were: Rev. S. T. and Mrs. Tucker, Mr. and Mrs. W. Tremaine, Mr. and Mrs. F. McMahon, Mr. and Mrs. O. Williamson, Mr. and Mrs. C. Garside, Mr. and Mrs. G. E. Burnham, Mr. and Mrs. T. H. Aiken, Mr. and Mrs. W. Larmer, Mr. and Mrs. Hugh Kennedy, Mr. and Mrs. H. A. Elson, Mr. and Mrs. Hilliard Lang, Mr. and Mrs. G. W. Sayles, Mrs. P. Stinson, Mrs. E. Todd, Mrs. J. Crossley, Mrs. Carveth, Sr., Dr. Wallace, Mrs. (Dr.) Mitchell, Mrs. J. Dawson, Mrs. Mrs. F. Johnston, Mrs. A. Kennedy, Mrs. G. Locke, Mr and Mrs. J. McKnight, Mrs. F. Smith, Mrs. T. Douglas, Mrs. B. R. Raper, Mrs. W. Mullen, Mr. and Mrs. A. J. Brown, Mrs. Weatherup, Mrs. F. Lang, Misses A. Hampton, M. E. Hetherington, Estelle Hetherington, E. Krieger, Ethel Richardson, M. Widdis, Amy Donaldson, L. Kennedy, J. Brock, Mrs. W. West, Mrs. S. Bonar, Mrs. W. Turner, Mrs. G. Freelove, Mrs. Ross Edmunds, Mrs. G. Spence, Mrs. J. Hatherly, Mrs. C. W. Richards, Mrs. J. Willis, Mrs. G. Muspratt, Messrs. W. Lang, E. Carveth, W. G. Hetherington, R. Willis, A. Johnston, and others.

A Severe Attack Of Heart Trouble Was Relieved By MILBURN'S Heart and Nerve Pills

Mr. S. E. Barnes, Athens, Ont., writes:—"Four years ago I had a very severe attack of heart trouble. I consulted my doctor; he treated me for some time, but I only seemed to be getting worse. I finally went to our druggist and purchased three boxes of Milburn's Heart and Nerve Pills and derived immediate relief from their use, and I can truthfully say they are a wonderful medicine. I always keep a box on hand, and if I feel out of sorts I take a few pills and feel all right again."

Milburn's Heart and Nerve Pills are 50c. a box at all dealers, or mailed direct on receipt of price by The T. Milburn Co., Limited, Toronto, Ont.

CREAMED BUTTER.

If you want to cream your butter in a hurry heat the mixing bowl with scalding water, then wipe and put in the butter. It will cream in a fraction of the time required when put into a cold container.

SAFE FAT REDUCTION

Reduce, reduce, reduce, is the slogan of all fat people. Get thin, be slim, is the cry of fashion and society. And the overfat wring their hands in mortification and helpfulness; revolting at nauseating drugs, afraid of violent exercise, dreading the unwelcome and unsatisfying diet, until they hit upon the harmless Marmola Prescription, and learn through it that they may safely reduce steadily and easily without one change in their mode of life, but harmlessly, secretly and quickly reaching their ideal of figure with a smoother skin, better appetite and health than they have ever known. And now comes Marmola Prescription Tablets from the same famously harmless formula as the Marmola Prescription. It behooves you to learn the satisfactory, beneficial effects of this great, safe, fat reducer by giving to your druggist one dollar for a case, or sending a like amount to the Marmola Company, 4612 Woodward Avenue, Detroit, Mich., with a request that they mail to you a case of Marmola Prescription Tablets.

Demand BAYER

ASPIRIN

SAY "BAYER" when you buy—Genuine

Proved safe by millions and prescribed by physicians for

Colds Headache Neuralgia Lumbago
Pain Toothache Neuritis Rheumatism

Genuine → Accept only "Bayer" package which contains proven directions.

Handy "Bayer" boxes of 12 tablets
Also bottles of 24 and 100—Druggists.

Aspirin is the trade mark (registered in Canada) of Bayer Manufacture of Monoaceticacidester of Salicylicacid. While it is well known that Aspirin means Bayer manufacture, to assist the public against imitations, the Tablets of Bayer Company will be stamped with their general trade mark, the "Bayer Cross."

COUNTY COUNCIL SPECIAL SESSION

Called to Discuss Revision of Road Bylaw--Changes Route of Norwood Road

Lakefield's plans for paved streets, the desires of a deputation that the Norwood Road take in the block road instead of a mile long strip which the speakers said was too hilly and costly, and the desire of the County Council to bring the villages under the county roads system were all turned down yesterday at a special session of the Council, which is continuing to-day.

In discussing the roads system, R. C. Muir, chief engineer of county roads, said the Department favors the cities paying their share of the suburban roads. Detroit paid 87 per cent. last year of the roads in the county. "All we ask the cities to contribute is a fair and reasonable charge, since the roads are of more benefit to the city than to the rural communities."

Mr. Muir assured the committee that the Suburban Areas Commission is a body corporate and that its duties are defined in the Act. "We are all of the opinion that the city should contribute even more than they are now."

Lakefield Street.

Reeve Strickland, undaunted by his cold reception when he broached the question at the last meeting of the Council, returned to the attack yesterday with a demand that in return for Lakefield entering the county roads system the main street or connecting link through the village should be paved. He intimated that a meeting of the ratepayers had discussed the matter, and the spirit of the village is antagonistic to entering the system unless some of the burden is taken off the taxpayers. If the road in question was designated a county provincial road he pointed out the county would gain 60 per cent. on the bride.

"We are willing to go into the system if the county will make a grant of 125 per cent. of the levy. Under these conditions the county would not be taking care of the connecting link."

Mr. Muir thought the 125 per cent. was too much and suggested 110 per cent, Mr. Muir added he did not think the county should take over village streets, the villages should think enough of themselves to take care of their own streets.

Reeve Strickland said Lakefield has been spending $2,800 on its streets. If it entered the system it would still be paying that. The village will not enter the system if it is necessary to raise the taxes to pay for street paving.

Reeve Curtis, called on for his opinion, told a story about a pole cat and an Irishman. Two Irishmen, hunting, came on a pole cat eating a rabbit. "You stay back, Mike," said Pat, "and let me get that fellow. It's not worth wasting a shot on." Pat approached and struck the cat with a stick, when a battle royal commenced. Mike watched the fur fly for some time, mindful of Pat's order not to intervene, but at last asked, "Do you want me to come and help you hold him?" "No, be jabbers," said Pat, "but I wish you would come and help me let go of it."

That, Reeve Curtis thought, typified the question under discussion—most of the councillors would be glad to be in a position to let go. If the county roads system were developed along lines to give all-round satisfaction, the villages would be willing to enter it.

Reeve Strickland returned to the attack on the Lakefield question, reminding the Council that money was being lost through not having Lakefield under the system. If Lakefield paid $800 in road taxes to the county, he required $1,000 in return. This represented a payment by the county of $200 more than it received. But with Lakefield in the county roads system the Government would grant 40 per cent on the amount paid by the county to Lakefield, in this case $1,000, which would amount to $400. Thus, paying $200 to Lakefield and receiving $400 from the Government, the County Council would make $200 every year, besides the $8,000 grant on Lakefield bridge. The heaviest traffic in the county of Peterboro, he added, is through Lakefield.

The proposal made by Messrs. Strickland and Curtis that an agreement be drawn up including the villages, if they desired in the County roads system, and that the county return 125 per cent. of the levy paid by each village on county roads was defeated.

Reeve Strickland said the city should pay dollar for dollar with the county towards county roads; Reeve Curtis said the present system of road construction should be scrapped and the resources of the suburban area commission and the county council should be pooled and expended under the government engineer.

Norwood Road Changed

The Warden was the only person who managed to get a resolution passed yesterday. He proposed that the solicitor be authorized to prepare a bylaw incorporating the boundary road between the townships of Douro and Otonabee and Dummer and Asphodel as a county road. This, in his plan, will ultimately be made a county provincial road instead of the present route that runs through Norwood.

This change will mean that instead of going south at the sixth line while proceeding east from Peterboro" the route will lie north to the township boundary. It is claimed that this will leave Norwood two miles from the county provincial road.

COBOURG AND THE DISTRICT

COBOURG, Feb. 8 (Special.) — Cobourg has lost its oldest resident, save one, in the death of Mr. Christopher Carruthers, who passed away at his residence, McGill street, at the great old age of 96 years. Mr. Carruthers was born in Dumfries, Scotland, and came to Canada at the age of 24 years, with a half brother, the late George Carruthers. They landed at New York, after spending six weeks on the ocean. His journey across Lake Ontario to Cobourg was made in the Admiral, one of the first boats to ply on that route. He spent a few years in Hamilton, but returned to Cobourg in 1852, and located on the Provincial Highway, west of the town, where he engaged in his trade as a carpenter.

Supplied the Community's Needs.

Mr. Carruthers was a master workman and from his shop in these more primitive days were turned out many articles now manufactured in factories, which were required in the house and on farms in community life — cupboards, book cases, cabinets of beautiful design, were manufactured by him. Having received some two or three contracts Mr. Carruthers moved into Cobourg in 1882 and started in business as a contractor. He built the Roman Catholic church, the fire hall, and superintended the erection of the Cobourg armouries; also building a number of Cobourg's fine residences. At 86 years of age Mr. Carruthers constructed a china cabinet, doing the work by hand, that excited much admiration.

Member of the "Old Kirk."

After coming to Cobourg, Mr. Carruthers united with the Presbyterian congregation that worshipped in the "Old Kirk," which stood for many years on William Street, and was succeeded in 1866 by the present St. Andrew's Presbyterian church. Taking a pew in the latter edifice he worshipped there each Sunday until illness prevented his attendance.

For the past two or three years Mr. Carruthers has been confined to his bed but he did not lose his interest in people and events. Although well up in the nineties he was ready to discuss with his family or visitors to his sick room the English political situation or the Irish question as well as affairs in Canada.

Mr. Carruthers is survived by four children two sons George of Cobourg and William of Hamilton, and two daughters Mrs. Churchill of Jackson, of Jackson, Mich., and Miss Carruthers, town. He leaves also 18 grand children and great grand children.

Curling at Cobourg.

Inter-rink curling matches played here this week resulted as follows:

Leonard 14, Allen 11.
Guillet 14, Leonard 4.
Baker 15, Bickle 11.
Taylor 15, Allen 12.
Leonard 12, Potts 10.
Spragge 12, Gerin 7.
Hayden 12, Bickle 8.
Middleton 10, Odell 8.
Titford 15, Allison 7.
Baker 8, Troop 7.
Allison 12, Baker 10.

Real Estate Transfers.

Mr. Thomas Linton has sold his farm, part of lot 24, concession 8, Haldimand township, to the United Counties of Northumberland and Durham, for re-forestation purposes.

The residence here formerly occupied by Miss Palmer, Division street north, has been sold to Mrs. Florence Keyes of Niagara Falls. It was formerly known as the John English property, and its location is Hall's Corners.

Charged with Robbing Store.

Provincial Officer Cousons took Russell Walters to Toronto on Tuesday night where he was to appear yesterday morning on a charge of receiving stolen goods, knowing them to have been stolen. Walters, with two other men, Harold McBrien, of Toronto, and a third named Yetler, is also charged with robbing the general store at Courtice, near Bowman manville last September, and are to be tried before Judge Hard here.

Formerly Resided Here.

A former resident of Cobourg, Mr. W. A. Jenks, passed away a few days ago at Trenton, where he has resided since 1899, at the age of 80 years. Mr. Jenks was employed with the Crossen Car Co., during his residence in Cobourg. His wife, before her marriage Miss Hannah Farley, died 13 years ago. He is survived by two daughters, Mrs. Andrew Ellis of Trenton, and Miss Pearl Jenks, Belleville.

JURY IN POLICE CASE DISAGREED

TORONTO, Feb. 9. — (Canadian Press).—Four hours after the jury in the re-trial of Police Officers Rooney, Kerr, Mitchell and Fraser, on charges of manslaughter, arising out of the death of John Gogo in a raid on the liquor launch "Hattie C" retired to consider their verdict, they reported to Justice Mowat in the Criminal Assize Court yesterday their inability to agree on a verdict and were discharged.

The four police officers were then bound over in their own bail of $3,000 each to appear at the next court of jurisdiction. It was thought improbable, however, that the Crown would seek a further trial, the jury at the first trial in November having also hopelessly disagreed.

YOUNG'S POINT

YOUNG'S POINT, Feb. 9.—The first meeting of the Young's Point Hockey Club was held at the Carleton House. The following officers were elected:

President—Alex. Spence.
Vice-President—Wm. McFarlane.
Secretary-Treasurer—Frank Carroll.
Manager—P. J. Young.
Captain—A. Woods.
Management Committee—Adrian and Oswald Brooks.

Following is the list of boys who signed up for the hockey team: A. Woods, O. Brooks, A. Brooks, V. Young, W. Saxeby, R. Allen, Len. Wilson, E. Heard, R. Wilson F. Carroll and Barrett.

Personals.

Mrs. Alex. Spence is spending a few days in Peterborough.

Mr and Mrs. Creary of Burleigh Falls were in the village on Friday.

Rev. J. L. Hughes was in Lakefield on Friday.

Miss Laura McFarlane visited her sister, Mrs .(Capt.) Johnston of Lakefield, on Friday.

The ice harvest is now on and is of splendid quality, there being 18 inches of black ice.

FOR THE COUGH THAT STICKS

Common Cough Syrups Won't Help—You've Got To Make Your Own.

CHEAP AND BEST

For any kind of a cough, but especially for the stubborn one that persists and keeps you awake nights this home made cough mixture will quickly loosen the phelgm, allay the inflammation and stop the cough.

You can make it yourself at home in two minutes by following these instructions:

Get from any druggist one ounce of Parmint (double strength)—to this add a little granulated sugar and enough water to make one half pint—that's all there is to it, and children like it.

Like a soothing, healing poultice one costly substance in this home made mixture spreads itself completely over the membrane of the throat. This causes the most stubborn hang-on cough to cease almost instantly. No ordinary slow-acting cough syrup contains this expensive ingredient.

It's a mighty fine remedy for chest colds and acute nasal catarrh, and remember that any remedy that overcomes catarrh, partially or wholly, is bound to be of benefit to those who are troubled with head noises and catarrhal deafness.

Get Parmint and get better.

Farmers' co-operative organizations throughout the country did a business totalling approximately $2,000,000,000 in 1923, the United States Department of Agriculture estimates.

The wealth of the American people has tripled itself since 1900. It is conservatively estimated now at $275,000,000,000. Optimists figures it around $300,000,000,000.

THE KIDDIES JUST LOVE PIES OR PUDDINGS MADE WITH

DU-KO

IT'S ECONOMICAL TOO
THREE FLAVORS
ASK YOUR GROCER
MADE IN CANADA BY
DOUGLAS & COMPANY
NAPANEE, ONT.

FROZEN TOXIN CAUSES SCARE

Schick Test Infection Spreads to New Schools as Officials Commence Probe.

BOSTON, Feb. 9.— Twenty-five students at the McElwain school at Bridgewater, inoculated with frozen 'toxin and anti-toxin," have become infected and are ill at their homes. It was learned today.

With 19 students already ill at Concord academy, the treatments appeared rapidly assuming the proportions of a scandal.

Doctors were making a feverish investigation as reports of additional cases come in.

Thirty-three pupils were inoculated at the McElwain school Tuesday, school authorities announced. The inoculations were made by Dr. Arthur W. Carr, whose daughter, Nancy, was one of the students made ill.

The students have been ordered to remain in bed for a month. They are suffering from high temperatures, and the inoculated arms are swollen to three times normal size.

Investigation On

Officials of the state department of health are investigating the cases. They do not believe permanent incapacity will result to any of the victims.

In Concord it was believed all the 19 students made ill from the faulty serum will recover.

The fact that the serum had been frozen and thawed was considered largely responsible for the serious results that followed its administration, although physicians admitted that not all its activities are understood thoroughly.

Schick Test

The treatment was originated by Dr. Bela Schick, Austrian scientist, as part of the "Schick test."

Dr. Schick was here with Dr. William H. Parks, of New York, investigating the cases. "This experience has taught us," Dr. Parks said, "to avoid using a product that has been frozen and to adopt certain changes in the vaccine which we believe will make it free from any possibility of harm."

Frozen Vaccine

Schick and physicians who visited the sick children, said illness of the students was due to the fact that "the diphtheria vaccine was frozen in the recent cold spell."

"There was no reason to expect," the statement continued, "that this would cause any change in the vaccine and so it was given.

"The vaccine is made by combining the diphtheria poison with its antidote in such a way as to produce a harmless mixture which has the property of producing immunity.

"The freezing separated some of the poison from its antidote so that the mixture became moderately poisonous."

TOWNS RE-OCCUPIED.

VERA CRUZ, Feb. 9.—(Canadian Press.)—Orizaba, Cordoba and Vera Cruz were re-occupied by revolutionary forces Thursday night. Martial law was declared in Vera Cruz by order of the revolutionary general, Eduardo Loyo.

VACATED BUILDING.

MAYENCE, Feb. 9.— (Canadian Press.)— Separatists this morning vacated public buildings in Mayence which they have been holding for some time. Evacuation apparently was made in agreement with functionaries of the old regime who entered from one side as separatists left from the other.

CORNS

Lift Off—No Pain!

Doesn't hurt one bit! Drop a little "Freezone" on an aching corn, instantly that corn stops hurting, then shortly you lift it right off with fingers.

Your druggist sells a tiny bottle of "Freezone" for a few cents, sufficient to remove every hard corn soft, corn or corn between the toes, and foot calluses, without soreness or irritation.

Financial News and Views

Canadian Stock Exchange —And Mines— | New York Stock Exchange —and Curb Prices—

Today's Quotations and Opinion and Reviews of the Markets.

NEW YORK, Feb. 9. — (British United Press).—Professional operators attempted to bring about a general re-action, using the developments in the oil investigation at Washington as a basis, but found themselves overwhelmed at the week end by steady holdings of stocks and general business activities.

So unmistakable were the indications for a brisk spring trade that the bear crowd gave up early, more volatile elements joining on the bull side of the market.

Consequently steel rebounded and operations for a rise resulted in sugar and paper, and in specialties like Foundation Company.

The weekly trade reports show that business is continuing strong in spite of unfavorable weather. Building activities, according to early estimates, will shatter all records this year.

Stocks continued to gather momentum on the recovery, which led the whole list to a feeling of marked buoyancy on closing dealings. Quite a heavy percentage of the buying came in over the Florida wires just as most of the selling had done in the previous session.

Steel Common rebounded to 108½ up practically two points from Tuesday's low, and other speculative favorites came back in proportion.

(Quotations Supplied by Arthur C. Hawley. 'Phone 186).

NEW YORK STOCKS

	High	Low	Close
Atchison Rly.	94⅝	94⅛	94½
Amer. Asphalt	45¼	44⅝	45¼
Baldwin Loco.	126⅝	126⅛	126⅝
Balt. & Ohio	57⅜	57⅛	57⅜
Bethlehem Steel.	60½	60	60½
Anaconda Cop.	37⅜	37⅛	37⅜
Amer. Can.	118¼	117⅛	118¼
N. Y. Central	161½	161¼	161½
Chandler Motor	63	62⅞	63
Corn Products	175	175	175
Crucible Steel	70¾	69	70⅛
Cal. Pet.	27¼	26¾	27½
Davison Chem.	54½	53⅞	54½
Famous Players.	68	68	68
Gulf States Steel.	87⅝	86¾	87⅛
Coca-Cola	73½	73⅛	73½
Kelly Spring.	29⅛	29⅛	29⅛
North. Pacific	54⅞	53⅞	53⅞
Pan-Amer. A	49¾	48¾	49¼
Pan-Amer. B	46¾	45⅝	46¼
Prod. & Ref.	39¾	38¾	39½
General Elec.	218¼	214½	218¼
Sinclair Oil	23	22¾	22¾
South. Rail.	46	45¾	46
Studebaker	102¾	101¾	102¾
Westinghouse	63¾	63⅛	63⅛
Amer. Wool	72⅛	71	71¾
U. S. Steel	108⅜	106¾	108⅜
Trans. Oil	4¾	4⅜	4⅝
Inter. Paper	41⅞	41½	41⅞
Stand. Oil N.J.	40⅛	40	40
Vanadium Steel.	32¾	32	32¾

CANADIAN STOCKS.

	High	Low	Close
Abitibi	65	65	65
Barcelona	15	14	15
Bell Tel.	127	127	127
Brazilian	49½	48½	49½
Can. Steam. C.	12½	12	12½
Can. Gen. Elec.	116	116	116
Can. Pacific	152	152	152
Detroit United	69¼	68⅝	69¼
Span. River C.	112½	111¼	112½
Steel of Canada.	78¼	77	78¼
Toronto Rly.	82½	80	82¼
Twin Cities	64¾	64¾	64¾
Winnipeg Power.	30	28	30
Smelters	36¼	36¼	36½
Breweries	54	54	54

MINING STOCKS.

COLD.

	Asked	Bid
Argonaut	54	53
Baldwin	5½	5¼
Con. West Dome	28½	28¼
Clifton	8¼	7¾
Bidgood	12	11
Montreal, Ont.	26	24½
Goldale	42	41
Hattie	7¼	6⅞
Keora	11	10½
Moneta	24	23¼
Newray	—	38
Tough Oakes	69	68½
Vipond	129	128
Vikers	23	22

SILVER.

Castle Trethewey	62½	62¼
Everett	14	13¼
Crown Reserve	66	65
Keeley	254	248
Lorrain Cons.	17½	17
McKinley	15	13½
Mining Corp.	380	376
Nipissing	660	650
Wettlaufer	21¾	21
Indian	40	37

LITTLE BUT LOUD.

Peter Rees, a diminutive messenger boy from London, is said to be one of the smallest pages in the world, but he has an important job. He delivered to President Coolidge a message of greeting from the lord mayor of London and an invitation to attend the British Empire Exposition in May.

Exchange Rates

WHEN you require information regarding foreign exchange, call at our nearest branch. In direct wire touch with money markets throughout the world and closely affiliated with financial institutions abroad, this bank is able to quote the closest possible rates on drafts and bills of exchange, and to negotiate purchases and sales promptly and satisfactorily.

THE DOMINION BANK

PETERBOROUGH BRANCH,

JOHN CRANE. . . . . Manager.

WHOOPING COUGH STOPPED BY VICKS

TORONTO MOTHER SAYS NEW VAPORIZING SALVE "WORKED WONDERS.

The quick direct treatment for colds of children and grown-ups too, is an application of Vicks over the throat and chest at bed time.

Not only is Vicks absorbed through the skin, but its he'ling vapors of Camphor, Menthol, Eucalyptus, Turpentine, etc, are breathed all night directly into the affected air passages.

Relief usually comes by morning. Just as good, too, for cuts, bruises, burns and itching skin troubles.

Mrs. Wiliam Morrison, of 114 Sheridan avenue, Toronto, says: — "Last fall our baby had whooping cough so bad that we were afraid of losing her. I heard about Vicks VapoRub from my neighbors, and decided to try it. Every morning and night I applied it as directed, and and it worked wonders. It seemed to break up the cough and ease her especially through the night when it was the most troublesome. I have also used Vicks with colds with good results, and would not be without it."

At all drug stores, 50c a jar. For a free test size package write Vick Chemical Co., 344 St. Paul Street W. Montreal, P. Q.

Though Vicks is new in Canada it has a remarkable sale in the States Over 17 million jars used annually.

GOLD LACE

To clean gold or silver lace sew it to a strip of clean cloth and boil in a solution of salt and water, one cup of sale to a gallon of water. When it has dried, without removing it from the cloth, sponge with white velvet dipped in alcohol.

PAIN IN HIS SIDE IS NOW ALL GONE

Ontario Man Pleased with the Results Obtained from Taking Dodd's Kidney Pills.

Mr. John F. Pain tells of relief from Suffering and gladly Advises others to Try Dodd's Kidney Pills.

MINETT, Ont., Feb. 8. — Special. —Mr. John F. Pain, a well known resident here is very satisfied with Dodd's Kidney Pills.

"I had been getting very low and feeling hardly able to do any work, with pains in my side." Mr. Pain states. "I got hold of one of your Almanacs and read it, then sent for six boxes of Dodd's Kidney Pills. After taking three boxes my pain left me, and I can now do a lot of work. I always keep some of your pills on hand."

Mr. Pain's troubles came from the kidneys. Dodd's Kidney Pills act directly on the kidneys. They put them in shape to strain the uric acid out of the blood. Without uric acid in the blood there can be no rheumatism or sciatica.

Chiefs See The Prime Minister

OTTAWA, Feb. 9. Canadian Press —Two important Indian chiefs of the Shuswap tribe of British Columbia, paid the prime premier a brief call last evening. They were Chief Chilliehitza, of Douglas Lake, and Chief Bazile of Bonaparte, British Columbia.

They came to Ottawa on business with the Department of Indian Affairs, and while here called to express their loyalty to Canada to Premier King.

They were accompanied by the daughter of one of the chiefs, who acted as interpreter, and were introduced by Inspector C. . Parker of the Department of Indian Affairs.

ADVENTURES OF THE TWINS

By Olive Roberts Barton

A SWEEP-DAY RIDDLE

Get out of my way, get out of my way.

"Mother Goose," said the Riddle Lady next day when the crowd had gathered in Riddle Town to hear the next riddle, "I don't want you to get offended at my riddle to-day. Will you please not?"

"Is it about me?" asked Mother Goose in surprise.

"Not exactly," laughed the Riddle Lady, and then saying "Excuse me," to everybody, she whispered something in Mother Goose's ear. Then Mother Goose laughed, and the Riddle Lady laughed, and they both laughed.

"Go right ahead" declared Mother Goose, winking at Nancy. "Don't mind me."

"Now for the riddle," said the Riddle Lady. "I suppose you are all tired waiting:

"Get out of my way, get out of my way,
Doesn't everyone know that it's sweeping day?
I rush and I run and I spread out my skirt,
And shoo from my feet every wee scrap of dirt.

"I live in the corner beside the back door,
I never sit down, I just stand on the floor,
When I spy muddy footprints, or breadcrumbs, or dust,
Then out I go rushing, it just seems I must.

"I'm very old-fashioned—I've simply no style,
And I'm quite a home body — but once in a while
They take me and dress me in old ragged clothes
And leave me outside just to scare away crows.

"Sometimes in the winter when snow's lying deep,
I clear away paths, and I sweep and I sweep,
And the boys make a snow man, then shrieking with fun,
They seize me and give me to him for a gun.

"Old Mother Goose rides me up to the sky,
And when we come back in the sweet bye and bye,
The first thing I do is to have sweeping day.
It's dreadful how dirt gathers when one's away.

"But I don't like it outdoors, I much prefer in,
To all of the places that I've ever been,
To sweep is my hobby, I love a clean floor,
Then slip to my corner beside the back door."

"It's a broom," said Nancy quickly. She had to be quick, for nearly all of the Riddle Land people had guessed it, too, and shouted it out at the top of their lungs.

"Right!" said the Riddle Lady. "And the prize is a ride with Mother Goose on her magic broom. You may start at once and take Nick with you. But be sure to be back by to-morrow."

(To be Continued)

WIN FREE PASSES TO THE THEATRE

The Capitol Has Another Kind of Contest Which Is Different Than Before

Gertrude Atherton's great story, "Black Oxen", has been running in The Examiner for some time, now, and will shortly come to a conclusion. What day will see the final installment of this great story in the paper? See "Black Oxen" with Corinne Griffith and Conway Tearle at the Capitol Theatre Monday, Tuesday and Wednesday, then carefully figure out how much longer it has to run in the Examiner and guess what day the final installment will appear. The first tweny reader of The Examiner sending in the correct date of the publication of the concluding chapter of this great story will win a free pass to the Capitol theatre. This is open to all readers of The Examiner, except persons in anyway connected with the paper. Address replies to Black Oxen Editor, Examiner Office, and mail them in. Contest closes Thursday at noon.

MAKE PREPARATIONS FOR OTTAWA WEDDING

Church Will be Transformed Into Bower of Blossoms.

OTTAWA, Feb. 9. Canadian Press —Elaborate preparations are being ade for the decoration of the church and the home of J. Fred Booth, in anticipation of the wedding on Monday afternoon of their only daughter Lois, to Prince Erik of Denmark.

The beautiful Church of All Saints where for the past half century this parish has sheltered wealthy and distinguished Anglicans of the Capital, will be transformed into a veritable bower of blossoms and greenery.

Wedding party will enter the central aisle under an arch composed of huge banks of cibetum ferns. Entrance to the main aisle will be a nine foot arch of southern smilax and Easter lilies, after which have been arranged five other arches in succession. Every second pew between arches will be decorated with statley.

An arch of Easter lilies will be placed in front of the chancel steps.

The wedding part" will stand under a large wedding bell of white spring flowers, suspended from the centre of the church, with satin ribbon and streamers.

In the Booth home most impressive gathering of its existence, will see the introduction of many beautiful decorations.

Choicest lily of the valley and maiden hair ferns have been secured for the shower bouquet to be worn by the young bride.

Her matron of honor and bridesmaids will carry arm showers of premier roses tied with wide rose ribbons.

PLANS WERE STOLEN.

PARIS, Feb. 9.— (British United Press.)—The arrest of a number of Frenchmen and foreigners has revealed the fact that highly important plans have been stolen from the Breguet aviation factory at Villa Coubly.

The plans include designs for the newest type of war planes.

Chronic Indigestion and Constipation Gone! Thanks Internal Bathing for Speedy Relief.

You can help Nature by Internal Bathing, and without the use of drugs keep the lower intestines in the clean condition which Nature demands for good health and vigor. Thousands of Canadians testify to the benefits derived from its use in cases of obstinate constipation, piles, indigestion, appendicitis and hardeningof the arteries.

"Well, sir, regarding my case of gastritis and constipation, I must say that I feel 75 per cent. better and my looks will guarantee the same."

"I feel a new man and can say in truth that I have not purchased five cents' worth of drugs for constipation since using the Cascade, where before for years I spent many dollars."

"I have recommended the Cascade to a lady friend who passed through a critical operation. She purchased the Cascade and used it with great success."

The J.B.L. Cascade, used with sterilized warm water, is easy and pleasant in its effects. You bathe outside, why not bath internally, too—it is far more important?

The J.B.L. Cascade is the perfected invention of Dr. Charles A. Tyrrell for Internal Bathing. It is now being shown and explained at Warne Drug Company.

Ask them for free booklet all about it, or write to Tyrrel's Hygienic Institute, 163 College Street, Toronto.

STARTED CLEAN-UP

CHICAGO, February 9 (Canadian Press). — Incensed by the death of Elizabeth Fawcett, aged eleven, alleged to have been due to "treatment" at the hands of chiropractic novices, inspectors for the State Board of Registration started a clean up of the unregistered practitioners yesterday.

The secretary of the Board said that the preliminary examination showed the following business in Chicago alone, pretending to cure all ills from a sprained finger to smallpox by spinal adjustment.

The mail order schools turn out most of the "graduates," who may obtain diplomas to practice after ten months' study of the mail courses, at prices ranging from $90.00 to $280.00.

Most of these graduates are former barbers, blacksmiths, clerks, farm boys, and others who like to affix "Dr." to their names.

CHILDREN CRY FOR "CASTORIA"

Especially Prepared for Infants and Children of All Ages

Mother! Fletcher's Castoria has been in use for over 30 years as a pleasant, harmless substitute for Castor Oil, Paregoric, Teething Drops and Soothing Syrups. Contains no narcotics. Proven directions are on each package. Physicians everywhere recommend it. The kind you have always bought bears signature of

Chas. H. Fletcher.

A CONVERSATION LEADS TO TRIAL

Two Prisoners Met, the Result Was That One of Them is Now Facing a Charge of Brutal Murder.

TORONTO, February 9 (Canadian Press). — Within the walls of the jail in northern Quebec, two prisoners met recently, and as a result of their conversation, Verette Cossette, 23 years of age, is to be taken to Cochrane and charged with the brutal murder of six-year-old Monica Foster last July.

Provincial Inspector Moore, of Cobalt, and Inspector Ward, of this city, are now arranging for the transfer of the prisoner to Cochrane for trial.

The necessary papers are being prepared at the Provincial Police headquarters, and the Ontario officials have communicated with the Attorney-General of Quebec.

At the present time Cossette is under sentence of seven years in St. Vincent De Paul Penitentiary for a serious offence against a little girl.

He was arrested at Amos, a post office in Pontiac County, Quebec.

GIRLS! A GLEAMY MASS OF HAIR

35-Cent "Danderine" so Improves Lifeless, Neglected Hair.

An abundance of luxuriant hair full of gloss, gleams and life shortly follows a genuine toning up of neglected scalps with dependable "Danderine."

Falling hair, itching scalp and the dandruff is corrected immediately. Thin, dry, wispy or fading hair is quickly invigorated, taking on new strength color and youthful beauty. "Danderine" is delightful on the hair; a refreshing, stimulating tonic — not sticky or greasy! Any drugstore.

THE NOVA SCOTIA COAL TIE UP MAY SOON BE SETTLED

MONTREAL, Feb. 9. — Prospects were hopeful last night that negotiations would be resumed shortly between the British Empire Steel Corporation and the United Mine Workers of America to settle the Nova Scotia coal tie up, with the possibility that the Federal Department of Labor would act as a third party to help bridge the acknowledged narrow gap which exists between the negotiators.

E. M. Quidk of the Federal Department of Labor, met with the parties separately yesterday morning, and a joint meeting with Mr. Quirk present was held in the afternoon.

"We do not propose much longer to sit by and have have any information regarding the negotiations between the British Empire Steel Corporation, and the United Mine workers of American, concerning the present wage dispute in the Nova Scotia coal fields," declared Premier Armstrong.

ANOTHER SOCIETY BEAUTY IN FILMS.

Thelma Morgan of New York's Four Hundred Follows Lydig Hoyt to Fame.

NEW YORK, Feb. 9.—Encouraged by the success of Mrs. Lydig Hoyt on the screen and stage, society has given another of its beauties to the movies.

She is a twin sister of Gloria, now Mrs. Reginald Claypool Vanderbilt. Another sister, Consuelo, now Mrs. Benjamin Thaw of Pittsburg, formerly was the Countess de Maupas. And her ma and pa are Mr. and Mrs. Harry Hays Morgan. Morgan is American consul general at Buenos Aires.

Thelma is only 18. She has liquid brown eyes and hair to match, worn long. And she has that same interest and energy that won Mrs. Lydig Hoyt such fame.

"My friends told me," Thelma explains, "that I took the part in Miss Swanson's film as a lark.

"With me a screen career is not a lark, but is most emphatically my most driving motive for living. I want to succeed, and if hard work will do it, I will win.

"I was afraid at first to make the plunge," she goes on. "I was afraid the screen folk would resent my intrusion, if you would call it that. Then I realized I could no more help my family's social position than they could, and that the decent ones would realize it.

"I know too well that I will last in films only if I make good. Social position may gain an entry more quickly than otherwise might be the case, but it won't carry on indefinitely.

"After all, there isn't anything peculiar about my going into films. I like to work and always have liked to.

"Doesn't that explain it?"

CATTLE FLU IS BAD.

LONDON.—Farmers throughout England are becoming alarmed at the fast spreading epidemic of hoof and mouth disease. Killing and burning are going on in many districts almost continuously.

NEWSPAPERS BOOST EXHIBITIONS MOST

Joe Hay Advises Fair Boards to Leave Doddering Junk and Put Faith in Press.

How should a "fall fair" be advertised? No one knows better how to do it than "Joe" Hay, publicity manager of the "biggest annual exhibition on earth"—the Canadian National—and he gave the Ontario Association of Fairs and Exhibitions some wholesome advice.

"Publicity is doing for commerce what machinery did for the manufacturer," said Mr. Hay. "Fairs are of great practical utility and educational value. Properly run they will put a community on the map; they stimulate the farmer and breeder to produce better live stock and better farm products; they teach boys and girls the science of the soil. And, doing such a work, they deserve every encouragement the public, the press or the Government can give them."

Regarding posters used by Canadian fairs, he regretted that most of them were made in the United States and taken out of stock that had done duty for at least twenty-five years or more.

Use Modern Posters

"Surely Canadian lithographers or printers have progressed to the extent that they can supply you with Made-in-Canada product superior to the decrepit, doddering old age junk that some of us use to advertise our fairs today," he said. "The Fair Association of Ontario, and every other Province, for that matter, should co-operate in originating and producing their advertising literature. There are, perhaps, not more than half a dozen fairs in the eastern part of Canada sufficiently strong financially to meet the cost of original posters and other forms of advertisement. The remainder depend upon stock stuff. We have very little that is fair advertising."

Small Fairs Hard to Run

It was harder to run a small fair successfully than a big one, went on Mr. Hay. He advocated strongly that the directors start off by appropriating at least 10 per cent. of the income based on last year's revenue, for the next year's advertising. "If possible, under your charter, add to your board the publisher an editor of your local paper. Never mind if his political views are not the same. You are handling a community-building institution," he urged.

With large fairs, 75 per cent. of the advertising appropriation went to the newspapers. The remainder goes for booklets, posters and novelty forms of publicity.

Put Faith in Press

"The newspapers are by far our best friends," he said. "Place your confidence in the press. Use your local merchant more. Every merchant should be induced to print on his letterheads accounts or invoices, the date of your fair, or to slip in each envelope he sends out a little folder, supplied by yourself. Think seriously over a co-operative advertising policy for Ontario fairs, with or without Government assistance."

BEFORE MY BABY CAME

I Was Greatly Benefited by Taking Lydia E. Pinkham's Vegetable Compound

Sydenham, Ont. —"I took your medicine before my baby was born, and it was a great help to me as I was very poorly until I had started to take it. I just felt as though I was tired out all the time and would have weak, faint spells. My nerves would bother me until I could get little rest, night or day. I was told by a friend to take Lydia E. Pinkham's Vegetable Compound, and I only took a few bottles and it helped me wonderfully. I would recommend it to any woman. I am doing what I can to recommend this good medicine. I will lend that litttle book you sent me to any one I can help. You can with the greatest of pleasure use my name in regard to the Vegetable Compound if it will help others take it."—Mrs. HARVEY MILLIGAN, Sydenham, Ontario.

It is remarkable how many cases have been reported similar to this one. Many women are poorly at such times and get into a weakened, run-down condition, when it is essential to the mother, as well as the child, that her strength be kept up.

Lydia E. Pinkham's Vegetable Compound is an excellent tonic for the mother at this time. It is prepared from medicinal roots and herbs, and does not contain any harmful drugs. It may be taken in safety by the nursing mother. C

NEW VOICES IN ST. PAUL'S

The morning service in St. Paul's on Sunday will be conducted by the Rev. W. E. Hassard, representing the Bible Society. No more interesting work can be presented to a congregation than this, and none could present it in a more racey and effective manner than Mr. Hassard.

In the evening the congregation will have the opportunity of hearing for the first time the new minister of Knox church. Mr. Mackinnon has our city, for his thoughtful evangeli- already made a name for himself in cal and fearless preaching. The minister of the church, Rev. R. Pogue, who is in St. Catharines preaching anniversary services, urged all the members of the church not to fail hearing Mr. Mackinnon.

WILL SWIM THE NILE.

LONDON, Feb. 9.—(British United Press.)—Sir Claude De Crispigay Bart, who is in his 77th year, has gone to Cairo, where he will proceed to the first cataract of the River Nile and attempt to swim the narrow gut there, a feat he first performed in 1889. In that year, Sir Claude was the only white man who had accomplished the feat. Lady De Crispigay is with him.

The Government's budget for the care and training of disabled ex-service men and the dependents of deceased veterans during 1924 totals $446,053,444.

We can supply you beautiful HARDWOOD FLOORS

HARDWOOD flooring is not expensive. Its low cost will surprise you. Think what hardwood flooring means! It means the disappearance forever of a rough and unsightly floor—no more carpets to buy—or take up in the Spring and Fall for cleaning. It means that the floor can be cleaned with practically no effort whatsoever. It means permanence—for hardwood floors don't wear out. It means also that your house is more valuable.

SEAMAN-KENT HARDWOOD FLOORING TRADE MARK

Consumers buy 30 million feet of SEAMAN-KENT FLOORS a year—of Oak, Maple, Birch and Beech—each fascinating in color and grain. SEAMAN-KENT is the highest standard—it is trade-marked and guaranteed—and it is the height of economy in first cost and in service.

SEAMAN-KENT HARDWOOD FLOORING

For Sale only by

The Peterborough Lumber Co. Ltd.

Phone 545 163 Hunter St.

RED ROSE TEA "is good tea"

and extra good is the ORANGE PEKOE QUALITY T-3

Published by arrangement with Associated First National Pictures, Inc. Watch for the screen version produced by Frank Lloyd with Corinne Griffith as Countess Zattiany.

(Copyright, 1923, by Gertrude Atherton.)

(Continued from Yesterday.)

LV. (Continued)

"If what I said sounded brutal, it was merely to remind you that love—the intense passionate love I have no doubt you feel for this young man who helps you to realize your renewed youth—never lasts. And when this new love of yours burns itself out—you never had the reputation of being very constant, dear Marie—you will have an alien young man on your hands, while that remarkable brain of yours will be demanding its field of action. You are European, not American—why, even your accent is stronger than mine! That may be due to an uncommonly susceptible ear, but as a matter of fact your mind has a stronger accent still. You become thoroughly Europeanized, one of us, and—I say this quite impartially—the most states man-like woman in Europe. Your mind was still plastic when you came to us—and your plastic years are long over, ma chere. If you mind had become as young as your body, you would have bitterly resented it. You were always very proud of that intellect of yours—and with the best of reasons."

Mary was staring out of the window. She recalled that she had faced the fact of the old mind in the young brain when she first recovered that she loved Clavering. How could she have forgotten . . . for a few short weeks—and up there? . . . She raised her eyes to the mountain. From where she sat she could not see the top. It looked like an impenetrable rampart, rising to the skies.

"Can you tell me with honesty and candor," he continued in those same gentle tones that had always reminded her of limpid water running over iron, "—and for all your subtlety your mind is too arrogant and fearless to be otherwise than honest au fond—that you believe you could remain satisfied with love alone? For more, let us say, than a year?"

She moved restlessly. "Perhaps not. But I had planned to live in Vienna. He would spent only a part of the year there with me. His own interests are here, of course. It would be a perfectly workable arrangement."

"Are you sure? If you are, I must conclude that in the mental confusion love so often induces, you have lost temporarily your remarkable powers of clear and coherent thought. Do you not realize that you would no longer be Grafin Zattiany, you would be Jrs. Lee Clavering? Do you imagine for a moment that you could play the great role in Austrian affairs you have set yourself, handicapped by an American name—and an American husband? Not with all your gifts, your wealty, your genius for playing on that complex instrument called human nature. Austria may be a Republic of sorts, but it is still Austria. You would be an American and an outsider—a presumptuous interloper."

She stared at him aghast. "I—oh! —I had not thought of that. It seems incomprehensible—but I had never thought of myself as Mrs. Clavering. I have been Grafin Zattiany so long."

"And your plans were well defined, and your ambition to play a great role on the modern European stage possessed you utterly until you met this young man—is it not so?"

"Oh, yes, but——"

"I understand. It must have been quite a marvelous experience, after those barren years, to feel yourself glowing with all the vitalities of youth once more; to bring young men to your feet with a glance and to fancy yourself in love——"

"Fancy! " She interrupted him passionately. "I am in love—and more —more than I ever was with you. Until I met him I did not even guess that I had the capacity to love again. It was the last thing I wanter. Abhorrent! But . . . but . . . he has something for me that yo—not even you—ever had . . . that I had given up hope of finding long before I met you . . ."

She stopped, coloring and hesitating. She had an intense desire to make this man understand, but she shivered, as if her proud reserve were a visible garment that she had torn off and flung at his feet, leaving her naked to his ironic gaze.

He was leaning forward, regarding her through his veiled eyes. Their light was not ironic, but it was very penetrating.

"And what is that something, Marie?" he asked softly.

"I—you know those things cannot be put into words."

"I fancy they can. It is merely one more delusion of the sesses. One of the imagination's most devilish tricks. I had it for you and you for me—for a time! In fthe intimacies of either a liaison or matrimony that supreme delusion is soon scattered, ma chere."

"But I believe it." She spoke obstinately, although that brawling streamed to take on a note of derision.

"Do you? Not in the depths of your clear brain. The mist on top is dense and hot—but, alas for those mists!"

"I refuse to discuss it," she said haughtily. "Why do you wish to marry me yourself?"

"Because I need your partnership as much as you need mine. Even if you returned to Austria unencumbered, you could accomplish less alone than with a man of equal endowments and greater power beside you. Two strong brains and characters with similar purpose can always accomplish more together than alone. I intend to rule and to save Austria, and I need you, your help, your advice, your subtlety, your compelling fascination, and your great personality."

"Do you intend to make yourself king?" she asked insolently, although his words had thrilled her.

"You know that is a foolish question. I do not even use my title there. But I intend to make Vienna the capital of a great and powerfuls Republic, and I therefore ask you to renounce, before it is too late, this commonplace and unworthy dream of young love, and stand beside me. Youth—real youth—and the best years of maturity are the seasons for love. You and I have sterner duties. Do you suppose that I would sacrifice Austria for some brief wild hope of human happiness? And you are only two years younger than I am. Nothing can alter the march of the years. Moreover, you owe to Austria this wonderful rejuvenescence of yours. Steinach is not an American."

She stamped her foot. "You descend to quibbling. And I have more than repaid Austria all that I owe her."

"You have given her money and service, but she expects more, and you pledged yourself to her before you left. And don't forget that she is the country of your deliberate adoption. A far more momentous thing than any mere accident of birth. You did not return to America when Zattiany died. You never

"He was leaning forward, regarding her through his veiled eyes."

even paid her a brief visit after your marriage. You would not be here now but for the imperative necessities of business. You are Austrian to your marrow."

"I had a role thrust on me and I played it. My parents came to Europe every year until they died. When Zattiany went, there were no ties to draw me back and habit is strong. But—underneath—I don't believe that I have ever been other than Mary Ogden."

She blushed as she said it, and he looked at her keenly.

"I think I understand. He is a very clever young man—of an outstanding cleverness, I am told. Or it may be that he is merely in love, and love's delusions are infinite—for a time. I doubt if a young man with so brilliant an intellect would, if he faced himself in honest detachment, admit that he believed anything of the sort. Nor do you, my dear Marie, nor do you."

She twisted her hands together, but would not raise her eyes. He bent forward again and said harshly:

"Marie! Glance inward. Do you see nothing that causes you to feel ashamed and foolish? Do you—you—fail to recognize the indecency of a woman of your mental age permitting herself to fancy that she is experiencing the authentic passions of youth? Are you capable of creating life? Can you love with unsullied memory? Have you the ideals of youth, the plasticity, the hopes, the illusions? Have you still even that power of desperate mental passion, so often subordinating the merely physical, of the mature woman who seeks for the last time to find in love what love has not? The final delusion. No, Marie. Your revivified glands have restored to you the appearance and the strength of youth, but, although you have played with a role that appealed to your vanity, to your histrionic powers—with yourself as chief audience—your natural desire to see if you could not be—to yourself, again—as young as you appear, you have no more illusion in your soul than when you were a withered old woman in Vienna."

(To Be Continued)

"FRUIT-A-TIVES" SAVED HER LIFE

Operation not Necessary After Taking This Famous Fruit Medicine

8928 Union St., Vancouver, B.C.

"I suffered with all the symptoms of Female trouble, with *chronic Constipation and constant Headaches.* I had pains low down in the back and sides of the body. A doctor advised me to have an operation.

I started taking "Fruit-a-tives" and this medicine has *completely relieved me* of all my misery and suffering.

I am free of pain and headaches and the terrible Constipation, and what saved me is the fruit medicine, "Fruit-a-tives."

Mrs M. J. GORSE.

"Fruit-a-tives" are made from the juices of apples, oranges, figs and prunes and tonics—and are absolutely free of calomel, senna and other drugs which irritate the bowels. "Fruit-a-tives" will always correct Constipation and Biliousness. 50c. a box, 6 for $2.50, trial size 25c. At all dealers or sent post paid on receipt of price.

FRUIT-A-TIVES LIMITED, OTTAWA, ONT.

London, Eng. Ogdensburg, N.Y. Christchurch, N. Z.

WEAR DRESS WITH FEMININE TOUCHES

(By MARIAN HALE)

NEW YORK, Feb. 9.—One of the most effective ways to inject a little new life and pep into the blue serge or black crepe dress, that has done service since last fall, is to invest in some smart collars and cuffs.

These offer a pleasant compromise between one's inclinations for spring clothes and the necessity for winter wear.

They also create that impression of femininity which works such wonders with the masculine sex.

Some of the newest collars are arranged on net blouse foundations so that the inconvenience of basting it to the frock is obviated. Smart collars for the round neckline come close about the neck and do not need to be fastened to the frock, as the neckline of the frock is entirely covered by the collar.

There are detachable puffs or ruffles that may be fastened inside the short sleeve to make it practically any length. And there are wide turn-back cuffs that make any stop you desire between the wrist and the elbow.

White crepe de chine or satin models are frequently made quite plain with only pleating, buttons or hemstitching for trimming. Those of net or batiste are frequently embellished with one or many kinds of lace and tucks, ruffles, pleating or what not.

With the flannel or jersey frock sets of white or ecru linen, with a variation of the Peter Pan collar and wide rather close cuffs, are popular. These are undoubtedly the most youthful accessories in which any woman may invest.

Besides collars and gilets of white are many others of delicate or brilliant-hued organdie, striped or checked gingham, that give a little more service before they go to the laundry and also add the touch of color so much in vogue now.

PAINTED ROOSEVELT, NOW LIVES IN WANT

Spaniard's Canvases Hang in Museum as He Starves.

NEW YORK, Feb. 9.—His canvases hang in museums in London, Paris, Berlin and Madrid, but the man who once painted Roosevelt and Vincent Astor and saw the Kaiser bid $10,000 for one of his paintings today is at the verge of starvation in a chill one-room attic studio here.

Louis Graner, Spanish artist, was discovered by two callers, wrapped in his overcoat, his head buried in his arms, leaning on a pine table that bore his palette and brush and a little jelly, a roll and a bowl of soup that a neighbor had sent in. One wall was covered with newspaper clippings and photographs, bitter reminders of his days of glory.

He pointed to a still life. "Look at it. I worked a week on it and then—some one he offer me $5," he exclaimed.

His one year in New York has taught him how people forget. They do not flock to have portraits painted as they did 12 years ago when he was a star of the Societe Nationale des Beauz Arts of Paris. But Graner declared that he loves New York, though it has been cruel.

Constant Headaches And Dizziness.

It is hard to struggle along with a head that aches and pains all the time, and in nine cases out of ten the persistent headaches are due to some derangement of the stomach, liver or bowels.

Undoubtedly the cause must be removed before permanent relief may be had.

Burdock Blood Bitters removes the cause of the headaches, as it acts on every organ of the body and strengthens, purifies and regulates the whole system.

Mrs. Peter Curran, 27 Morrison St., Sydney, N.S., writes:—"I have been troubled for the last five years with constant headaches and dizziness. After trying several remedies, which I found to be of no avail, Burdock Blood Bitters was recommended to me.

B.B.B. did me a world of good, and I cannot praise this remedy enough."

Manufactured only by The T. Mil-

NO QUARTER FOR RABBIT

By ALBERT STOLL, JR.

The hunt was on. He had what were considered the best "rabbit" hounds in the township, sturdy little beagles, strong of leg and splendidly voiced.

Our host, a fruit grower harboring a well nourished grudge against the "cotton-tails" of the neighboring swamps and swales, for the girdling of his growing fruit trees, was legally possessed of a ferret.

This triumvirate of destruction, guns, hounds, and ferret, spelled disaster and death to the rabbit.

A fresh track and away went the beagle dogs. What terror the first notes must have struck in the heart of the unsuspecting cotton-tail. Yet, safety for him was not far distant. Many times before he had successfully eluded his four-footed pursuers by seeking the shelter of his underground home. Straightway he laid his course and arrived. Shortly he was aware of the presence of the hounds at the entrance of his burrow. A brief wait—and then the voices of men. Without warning or sign a sleek-furred, sharp-toothed creature was rapidly coming toward him. Quick as a flash he again thought of escape from this—the most deadly of his enemies. The second entrance to his burrow offered the means. Away he went emerging from the hole like a shot.

The hunters and hounds expected this. The twelve gauge barked but once—the cotton-tail laid inert upon the blood-stained snow.

No quarter—it's not much sport but it gets the game.

HEALTHY CHILDREN ALWAYS SLEEP WELL

The healthy child sleeps well and during its waking hours is never cross but always happy and laughing. It is only the sickly child that is cross and peevish. Mothers, if your children do not sleep well; if they are cross and cry a great deal, give them Baby's Own Tablets and they will soon be well and happy again. The Tablets are a mild but thorough laxative which regulate the bowels, sweeten the stomach, banish constipation, colic and indigestion, and promote healthful sleep. They are absolutely guaranteed free from opiates and may be given to the newborn babe with perfect safety. The new sales tax will not increase the price of Baby's Own Tablets as the company pays the tax. You can still obtain the Tablets through any medicine dealer at 25 cents a box, or by mail, post paid, from the Dr. Williams' Medicine Co., Brockville, Ont.

The late Phineas Taylor Barnum, American circusman, frequently is called the "prince of showmen."

Your Health

By DR. CLIFFORD C. ROBINSON

PREVENTING VOICE STRAIN

Children should be encouraged to sing. As a health measure singing is invaluable. A light heart—a heart that can sing to itself—that is the thing to carry you through life.

Singing is an excellent method of exercising and strengthening the muscles and other throat structures. When we fully realize how many diseases seek their point of attack from throat infection, and how a healthy mouth, throat and tonsils can save us from a world of suffering, we can appreciate the health value of a singing voice and a strong, healthy larynx.

For the child who is at all inclined to sing, use the greatest precautions to prevent any possible injury or straining of the vocal structures in early years. When the little one begins to sing and trill, use your powers of direction and help to prevent any strain. At the period when the voice is changing, singing and use of the voice, in anything but the simplest exercises, should be carefully avoided Singing is one of the very best forms of respiratory gymnastics and tends to develop a full, well-formed chest

The adult person must be careful not to use the singing voice too soon after an attack, no matter how slight, of colds, catarrh or acute laryngitis. The laryngeal muscles are so much swollen and disturbed that, if persisted in, actual loss of the singing voice may result.

Do not strain your voice by improper methods or undue muscular tension. The straining of your vocal structures is too forceful vocalizing may permanently injure and stiffen the throat and larynx action. Their adjustment is thereby slow and untimely; in other words, they become muscle-bound. Your health is thereby injured and your general resistance lowered.

The Realities of Literary Work

There was never a time in the history of the world when there was such a market for all kinds and grades of literary work. It is quite true, as a good many advertisements state, that editors frantically search everywhere for material for their publications, but it is also true that few of those who feel that they possess talent for such work understand the practical end of what they want to make their business.

Too many, especially young people, think that getting the inspiration for a story or the idea for an article is all that is needed for the production of a saleable piece of work. The reply to this is that inspiration is the first tool of the writing trade, but that grammar, composition, knowledge of life, capacity for expressing individuality and a workmanlike knowledge of the conditions of the trade are equally important. Canada buys at least four-fifths of its reading matter, insofar as its daily, weekly and monthly publications are concerned, from the United States. She does so because, in the great publishing centres, especially of New York and Chicago, there are many people who have had the severe literary training which the intense competition there both demands and gives.

This severe training any writer may give her or himself, no matter how remote they may be from any centres, if they will make up their minds that learning the trade of authorship is a practical as well as an inspirational affair.

As many a well known English writer has pointed out, learning to write means that a great amount of product must be turned out as practice. Too many young writers produce three or four stories, and then try to sell them. Selling your productions should have no reference to what you produce.

Let us enumerate some of the essentials of the literary work bench, as it were:

A grammar.

The best dictionary to be bought. Small, incomplete and abridged editions are worth nothing to the literary worker.

A typewriter. Not to be able to type your own work is not only a great inconvenience but is very expensive and this is an item that, as a rule, the beginner cannot afford to ignore.

The proper manuscript paper: 8½ by 11.

Envelopes, large enough to take the paper folded only once, three times at the utmost.

A Thesaurus.

Now then, with this equipment, let the man or woman who would be a writer sit down at this bench and turn out at least fifteen hundred words a day. It is possible to do this, even though the eight hours of the working day is taken up with the job of making bread and butter. It is possible, if the writer is determined to succeed, which means that diversions and social engagements, so-called social obligations and all other interests are strictly subordinated to the one thing, that of mastering the trade of writing.

If this seems too high a price to pay, then you are not of that small class which has real talent for writing and you had much better turn to something less exacting.

As for the rewards, they are sometimes great and sometimes only moderate, sometimes are gained soon and other times may delay their appearance for a long time. Arthur Stringer made a whole career in another field before he was successful as an author Booth Tarkington had years when he could not sell a single product of his pen. Mary Roberts Rinehart has made a great fortune, but people are apt to forget how long she has been writing. Many Canadian authors have other occupations. Stephen Leacock is a professor in McGill University. Goldwin Smith, one of the great stars in the literary crown of Canada, was a professor in the University of Toronto

DODD'S KIDNEY PILLS
FOR ALL KIDNEY DISEASES
RHEUMATISM BRIGHT'S DISEASE BACKACHE DIABETES
1087 THE PROPRIETORS

OLIVE OIL.

To keep olive oil from becoming rancid after the can has been opened, put in a couple of lumps of loaf sugar. This will keep it in perfect condition to the last.

BLACK OXEN
CAPITOL-Mon. Tues. Wed

De Pachmann Hambourg

Heintzman & Co. Grand Piano

DE PACHMANN, acclaimed one of the world's greatest pianists, writes: "I do not hesitate to say that the Heintzman & Co. Grand Piano, used in my Canadian tours, surpassed in beauty of tone and delicacy of touch any piano I have used anywhere—and I have traveled the world over.

MARK HAMBOURG: "Using a Heintzman Co. Grand Piano exclusively in my recitals throughout all Canada, I have great pleasure in testifying to the tone qualities and superior action of this Canadian-made piano. It affords indeed, great help to the artist in bringing out the beauties of the pianistic masterpieces."

Once you have heard a Heintzman & Co. Piano, you will choose no other.

Heintzman & Co. Ltd.

ROYAL BANK BUILDING

Corner George and Hunter Street

The name is your guarantee

The Healthful Walk

WHAT is more pleasant and exhilarating than a brisk walk in the crisp, fresh air.

You breathe deeply. The blood is purified. The circulation is quickened. The bloom comes to the cheeks and you feel fine.

The vital organs are put in fine condition by walking and many ailments can be relieved mainly because the liver action is aroused.

And yet we do not walk.

It is so much easier to ride in an auto or street car that walking is becoming a lost art.

Since we do not take the necessary exercise to keep the liver active and the bowels regular it becomes necessary to resort to other means.

The most popular family regulator is Dr. Chase's Kidney-Liver Pills, for by use of this medicine once or twice a week you can be sure of the healthful action of liver, kidneys and bowels.

Our greatest danger in this age of sedentary habits is from overeating and neglecting to pay attention to the regularity of these eliminating organs.

Most of our ills come from this condition. For proof of this statement you need only enquire at the hospitals where there is always a rush of appendicitis and liver and kidney cases after the holdiay season and during the winter months when we use so much artificial food and live cooped up in houses from which fresh air is carefully excluded.

You will notice that while the price of Dr. Chase's Kidney-Liver Pills has been increased to 35 cents, the box now contains 35 pills instead of 25 as formerly.

Likewise Dr. Chase's Nerve Food is 60 cents a box of 60 pills, instead of 50 cents a box for 50 pills. Edmanson, Bates & Co., Ltd., Toronto.

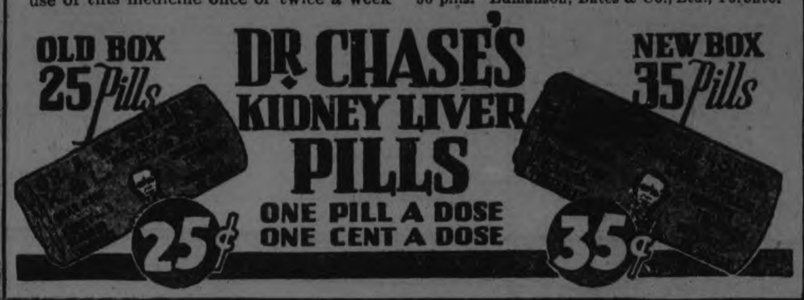

THE

DOMINION LIFE

ASSURANCE COMPANY

HEAD OFFICE - WATERLOO, ONTARIO

EXTRACTS FROM 1923 REPORT:

Business Issued	$ 13,903,185
Business in Force	65,796,389
Payment to Policyholders	700,060
Income	2,650,093
Assets	9,386,469

The Year 1923 shows excellent progress in all departments of the Company's business. Through a material reduction in the expense rate, the most favorable mortality experienced in the Company's history, and the very satisfactory return of 7.09% on invested funds, the Company is able to report record surplus earnings of $473,143 and to announce another increase in dividends to policyholders.

GROWTH IN FIVE YEARS

	1918	1923
Business Issued	$ 6,290,755	$13,903,185
Insurance in Force	26,543,570	65,796,389
Income	1,246,830	2,650,093
Assets	5,493,106	9,386,469

I. P. Mc NABB, Manager Central Ontario.
172 Hunter St., Peterborough

Peterborough Win the Second Round From Belleville By 11-6

The Sporting Page

BAY OF QUINTE GROUP WINNERS ARE AGAIN ELIMINATED FROM O.H.A. AFTER FINE RECORD IN THEIR OWN DISTRICT

Red Shirts of Belleville Were Soundly Beaten at Brock Street By Score of 8-1—Peterboro Proves Nemesis of Eastern Hockey Hopes For Second Year in Succession — Visitors Were Outplayed Practically All the W ay and Only Goal Was a Cheap One.

GAME FAST AND CLEAN.

Dominating the red-shirted visitors from gong to gong and skating them into the ground the Petes eliminated Belleville from the O.H. A. race for the second year in succession by beating Ed. Thomas' crew 8 goals to 1 at Brock Street Rink last night.

The score on the round was therefore 11 to 6 in favour of the blue sweatered homesters.

There never was any doubt last night as to which was the better team. The Petes wiped out their deficit in the first period and were one in front on the round at the end of the first twenty minutes. Each team scored once in the second session although on the play the Petes should have had half a dozen and the last period started with the home talent still one to the good on the round. Belleville made a last stand early in the last period, but the Petes held them off and then came on in the last ten minutes and ran in four goals.

Better All Round.

The winners had a wide margin over the Easterners in practically every department of the game. They broke faster, passed better and more often, and showed more cleverness in stickhandling on the attack, while defensively the checking of the blue shirts was a treat. Green the clever Belleville defence man was made to look a very ordinary player, indeed, so hornet-like was the checking of the homesters and the red-sweatered gang that had walked through all opposition in a tough five-club group did not appear any more formidable than the teams the Petes overcame in their own district. They were, of course, but the Petes set such a pace that Belleville appeared weak although a team that can triumph over Kingston Frontenacs, Queen's University, Brockville and Cornwall, need something besides a set of uniforms and a few hockey sticks.

Breaks Helped Visitors.

On the play the home crew should have had a wider margin, just as in Wednesday's game at Beleville they should have won. The breaks beat them in Belleville just as in the second period of last night's game the breaks enabled the visitors to hold the Petes to one goal although they were attacking 75 per cent of the time and were inside on half a dozen occasions.

A huge crowd saw the battle, too huge for the ice, which, although like glass when the game got under way, soon grew sticky. The no-smoking rule was vigorously enforced and the conditions were much better than usual for both players and spectators.

Whole Team Good.

Every one of the Petes did his bit towards the clean cut victory. Dwyer has had much busier evenings but he had some mean shots to handle, nevertheless, and he dealt with them in his usual effective style. Parker's checking was immense and his rushing had the Belleville crew cross-eyed trying to stop him. The big boy was a very material help to the Petes last night for he was dangerous every time he broke away. Grover Halpin was the surprise of the evening, showing his old time speed and cleverness and checking with good judgment. Halpin has been working hard to get into shape and last night he showed that he has arrived with a vengeance. McMartin subbed for him on the defence and so did an odd turn on the forward line and worked hard in both positions.

The Advance Guard.

The whole advance guard was good all the way. Ranger played his best game of the year, doing some beautiful stickhandling while his poke checking stopped the visitors time after time. Collins backchecking was immense and he found time to corrall three nice goals on his own account. Ray Rose subbed in all three positions on the forward line and was effective wherever and whenever used while Burgess was brilliant going either way and even a jab in the eye failed to stop him for more than a few mintaes. The little right wing is playing his best hockey since he came to Peterboro three season's ago.

Belleville Outplayed.

Nurse, the Belleville goal-minder, did his best to hold his team up, making a lot of good stops and he had little chance with most of those that beat him as they were from close in with the defence beaten. Green although bottled up pretty well when he took the offensive did some excellent checking and Finkle also worked hard. The Belleville forwards were badly outplayed and although Weir and Hagerman did some great back checking they were never particularly dangerous on the attack. Whelan was the most effective of the visitors when it came to working in on the defence, although he did not score, the only goal going to Frechette, who loafed all night as usual and saved Belleville from a shut out by a snap shot from a scrimmage near the boards.

Bobby Hewitison of Toronto refereed the game satisfactorily.

The teams:

Belleville.

Goal—Nurse.
Defence—Green, Finkle.
Centre—Hagerman.
Right wing—Weir.
Left wing—Frechette.
Subs—Whelan, Canning.

Peterboro.

Goal—Dwyer.
Defence—Parker, Halpin.
Centre—Collins.
Right wing—Burgess.
Left wing—Ranger.
Subs—Rose, McMartin.

First Period.

The Petes jumped into the game at top speed from the first face off, determined to get the jump on the red shirts and wipe out the two goal deficit in a hurry. Despite an early penalty to Collins for tripping the homesters had the edge and Nurse stopped a couple of dangerous shots that temporarily saved the situation. Then Finkle drew a penalty for slashing and the Petes quickly took advantage of the opportunity, Parker getting away for a nice rush. He let drive from outside the defense and registered on a low swift drive that Nurse tried to block by going to his knees. Belleville "kicked" over this counter and a change of goal umpires was insisted upon by the visitors.

Whelan followed Finkle to the hoosegow for tripping and the visitors were two men short. It was a great opportunity and the Petes took advantage of it to tie up the round. Parker lost one great chance by failing to pass with only Green to beat but a Ranger to Rose to Ranger play immediately after enabled the latter to slip close in and beat Nurse for the equalizer.

The Petes continued to press but were held off the score sheet for some time, losing some great chances. Ranger stickhandled around Finkle and Green once and tried to pull Nurse out but got in too far and the Belleville goaler beat him when a score looked certain.

A little later, however, Ranger went down the wing and this time made no mistake, rifling a swift shot from the side that fooled Nurse cleanly.

The end of the period saw no change in the score, leaving the Petes 3 to 0 in front on the game and 6 to 5 on the round.

Second Period.

The Petes set the pace for the visitors in the second session and the Belleville defence was working overtime. Early in the period Burgess got right inside only to be beaten by Nurse and the Belleville goaler also blocked the rebound when Collins slapped it back at him. It was a close. A moment later Burgess and Ranger combined nicely and although Nurse stopped the left wing's shot Collins slipped in to net the rebound and the Petes were 4 to 0 to the good and two up on the round.

They were dangerous a dozen times in the next ten minutes but couldn't score. Parker and Collins scerved penalties during this stage but even with a man short the blue shirts were tearing in and Nurse was busy. He made a great save when Ranger twisted inside the defence and a little later deflected a hard one from Collins with his hand when he was apparently beat.

But after all this excitement it was Belleville who finally scored. Frechette loafing along the boards grabbed a loose puck and although checked let drive from the wing and beat Dwyer making the score 4 to 1.

The goal acted as a spur on the visitors and for the two minutes that remained they looked like a new team.

The Final Session.

The red shirts made a gallant stand in the early part of the last twenty. They realized that a goal for them then would not only tie the round but might take the fight out of the Petes. They cut loose with every ounce of speed they had and they kept the homesters busy for ten minutes. The Petes, however, were checking closely and in spite of their persistent attacks the Easterners were allowed few opportunities for a shot and Dwyer took care of all they did get away. Then Parker put the game on ice with the period half gone when he eluded the Belleville forwards and with Collins at his side tore down the rink. When the defence was reached he slipped the rubber over to Collins who raced in and beat Nurse with the "million dollar" goal.

Burgess increased the lead a little later when he carved the rubber in close and slipped it between Nurse's legs.

Then Belleville threw defence methods to the wind and shot their rear guard up on the attack in a desperate attempt to pull the game out of the fire.

It got them nothing, however, for the Petes were checking closely and took advantage of the opportunity to break away for two more counters. Parker started the first one by stickhandling through three or four of the red shirts and breaking away with one defence man to beat. Rose was with him and a neat pass at the right time enabled Ray to skate in on top of Nurse and he made no mistake, driving a swift one past the goaler.

A little later Rose and Collins duplicated the play, Collins scoring from close in on Ray's pass.

The Petes found the nets once more before the game had ended but the bell had run for an offside. Nobody cared about that one anyway, unless it was some individual who might have won a pool on a 9 to 1 score.

Summary.

First Period—
1 Peterboro—Parker, 5 mins.
2 Peterboro—Ranger from Rose, 1 min.
3 Peterboro—Ranger, 4 mins.
Second Period—
4 Peterboro—Collins from Burgess and Ranger, 3 mins.
5 Belleville—Frechette, 15 mins.
Third Period—
6 Peterboro—Collins from Parker, 10 mins.
7 Peterboro—Burgess, 3 mins.
8 Peterboro—Rose from Parker, 2 mins.
9 Peterboro—Collins from Rose, 2.30 mins.

Penalties.

Belleville — Finkle 2, Whelan, Hagerman. Total 4.
Peterboro—Collins 2, Parker. Total 3.

The NUT CRACKER BY JOE WILLIAMS

Another twelve-year-old golf prodigy has been admited to this country, in spite of all that was done to tighten up immigration law.s

The remarkable thing about Pop Geers' seventy-third birthday party was that none of the writers referred to his as the "grand old man of the sulky."

Shelby's decision to stage another prizefight simply goes to show that you can even get used to carbolic if you drink it long enough.

The experts should not criticize Jack Renault for battling pushovers in the sticks .....Maybe he's just trying to keep his amateur record sacred.

Having met for the unofficial world's championship, Sarazen and Havers will now meet for as many unofficial silver dollars as the cash customers care to contribute.

It must be great to be an unofficial world's champion, provided you have a sense of humor and can keep a straight face.

Zbyszko's charge that his wife made him wash the dishes is preposterous on the face of it....Who ever heard of a wrestler using dishes?

Senator Walker is wrong when he says prizefighting needs someone to supervise it....Prizefighting needs someone to sterilize it.

The record for ski jumping is 201 feet..It was estabilshed by a young father when the nurse announced "triplets, sir."

On a witness stand in Milwaukee Joe Jackson admitted he was the greatest outfielder in baseball .....

These snippty lawyers do trick you into saying the silliest things!

This has been a hard winter for the bookmakers in New Orleans and most of 'em are busted ..... Mr. Doheny, you ain't going to sit by and let the poor boys suffer, are you?

It cost a prizefighter $4000 because he kicked his manager down a flight of stairs .....He booted one, as you might say.

A CHECKING GAME.

KITCHENER, Feb. 9.—(Canadian Press).—Kitchener Juniors will carry a three-goal lead to Preston for the return game in the O.H.A. Junior second round Tuesday night as the result of their 5 to 2 victory here last night. The better team won by the margin indicated, but the Prestonites put up a stubborn fight.

It was a close checking game and not until the final period did the teams really get playing properly. In the first period the Kitchener team threw combination to the winds and Preston checked them "off their feet," with the result that the count was one all at the end of the initial twenty minutes.

A CLOSE FINISH IN GIRLS' GAME

Lakefield Defeated Campbellford in Ladies' O.H.A. Game By 7-4 But Campbellford Lead on Series By 12-11.

LAKEFIELD, Feb. 9.—Campbellford girls were defeated here last night by the score of 7-4 in the second game in the local group of the Ladies' O.H.A. The visitors, however, doubled the score by 8-4 at home and are thereby leading by the aggregate of 12-11. It was not definitely known last night whether goals or games counted in this round.

The teams were as follows:

Campbellfor'— Goal, Harriet Potts; def., Eleanor Ferris and Helen Wood; centre, Grace Blue; r.w., Verna Shore; l.w., Evelyn Irwin; subs., athleen Dolman and Irene Davidson.

Lakefield—Goal, Winnifred Batten; def., Mary Mackenzie and Stella Lennox; centre, Evelyn Northey; r.w., Jean Ridpath; l.w., Helen Burgess; subs., Florence Hewitt and Lily Mackenzie.

Referee—Reg. Murdoff.

The game drew a big crowd. Lakefield ran in four goals in the first period and added two more in the second before Campbellford counted their first tally. The visitors added two more in that session, making the score 6-3 at the end of the period. Each team scored one in the final. The goal getters were: for Lakefield, Mary Mackenzie 5 and Evelyn Northey 2; for Campbellford, Verna Shore 2 and Grace Blue 2.

Helen Burgess and Evelyn Irwin were the only players penalized for slight offences.

For the visitors Verna Shore and Evelyn Irwn were the bright stars. Grace Blue did not appear to be as effective as usual. At least she did not score as many goals, but she was in many combinations. Verna Shore, the captain of the Davidson damsels, played a fine game.

Mary Mackenzie, Evelyn Northey and Jean Ridpath were Lakefield's stellar performers. Miss Northey was the fastest skater on the ice, but Miss Mackenzie nicked the tally card oftenest. Winnifred Batten was playing her first game in goal, and made a good job of it. Lily Mackenzie, eleven years old, the youngest of both squads, was the sensation when she was turned loose from the substation. She checked like a boy and was in most of the plays while she was doing her stuff.

O. H. A. Suspended Lindsay Player.

LINDSAY, February 9. — Lindsay Club has been notified by the O.H.A. that M. Hamilton, a local player, has been suspended. He cannot rightfully engage in any competitions or matches until that edict is recalled

All hockey players should bear in mind that when they play on a team against Mr. Hamilton, or on a team with Mr. Hamilton, that this also is a serious offence, and they are automatically suspended from the O.H.A.

It is a serious matter to try to "put anything over" on the O.H.A. Players who want to play hockey next year should take warning.

It is understood that Mr. Hamilton played against the Oakwood team the other night, and that a strenuous complaint has been received from the Oakwood Club.

A POOR EXHIBITION.

GALT, Feb. 9. — (Canadian Press).—In the poorest exhibition of hockey witnessed here this winter, both teams playing indifferent, the Kitchener Green Shirts defeated the local O.H.A. Seniors 5 to 1. It was a wretched exhibition, with not a redeeming feature. The score by periods was 2-1, 1-1 and 2-1. The first period was not so bad, but after the visitors assumed the lead, they also became careless. Not a penalty was imposed.

CORNWALL WON GAME.

BROCKVILLE, Feb. 9.—(Canadian Press). — Cornwall defeated Brockville 1 to 0 here last night in the final game of Group No. 1 of the O.H.A. Intermediate series. The teams played goalless hockey all the way through the game until the play was within ten seconds of termination, when Contant registered a goal that, though a "fluke," was enough to win. The stars of the game were the two goalers, who gave a thrilling exhibition.

GROVE SECONDS WON.

LAKEFIELD, February 9 — The Grove School second team defeated the Presbyterians by the score of 11 to 1 in a Mackenzie Cup game yesterday

Reg Murduff refereed.

TWEED DOUBLED NORWOOD SCORE

Big Game of Trent Valley League Will Be Next Friday Night When Havelock Goes to Tweed

NORWOOD, Feb. 9.—Tweed improved their position in the Trent Valley Legue race last night by defeating Norwood by the score of 4 to 2. The game started slowly and the whole first period dragged as neither team seemed able to get under steam. They both came to life half way through the second, and from then on both teams provided an interesting exhibition for the fairly large crowd. By periods the score was 2-1, 4-1 and 4-2 in favor of the visitors. Tom Beatty refereed.

The big game of the eastern section of the league is billed for Friday, February 15, when Havelock invade Tweed. The championship depends on the result from present appearances. The C.P.R. outfit have a clean sheet so far, their victories including the defeat of Tweed on Havelock ice. On the other hand, Tweed has lost but one game, and if they win Friday night the standing will be tied up. Havelock are arranging for a special train and will take an army corps of rooters with them.

Muldoon Defeated For Boxing Chairmanship.

NEW YORK, February 9 (Canadian Press). — George E. Brower, Brooklyn lawyer, yesterday became the dominating figure in the control of boxing in this State, the national centre of fistic activity, when he defeated William Muldoon in a sharp contest for the chairmanship of the New York State Athletic Commission.

Brower was elected over his veteran opponent by a vote of two to one.

James Farley, new appointee from Rockland County, and the remaining member of the Commission, was undertsood to have cast the deciding ballot in Brower's favour, with the rival candidates voting for themselves.

Brower's election came as a sensation to boxing circles, despite the reports earlier in the week of a disagreement over the reorganisation of the Commission.

HOCKEY RESULTS

Senior Intercollegiate
Varsity 3, Queens 1.

Senior O H A
Hamilton 12, St. Mary's 5.
Kitchener 5, Galt 1.

Intermediate O. H.A.
Woodstock 6, Brantford 3.
(Brantford wins round 9-8.)
Cornwall 1, Brockville 0.
Seaforth 5, Goderich 4.
Guelph 3, Brampton 1.
(Guelph wins group title)
Peterboro 8, Belleville 1.
(Peterboro wins group 11 to 6)

Junior O.H.A.
Kitchener 5, Preston 2.
Oshawa 4, Bowmanville 1.
Aura Lee 4, Parkdale C.C. 1.
North Toronto 4, Willowdale 3.
(30 minutes overtime)

Bay of Quinte
34th Battery 4, Napanee 1.
(34 Battery wins first series.)

Manitoba League
Brandon 4 Peg Varsity 2.

Interleague
Regina 3, Vancouver 2.

Western Canada
Saskatoon 4, Calgary 0.

L.O.H.A
Lakefield 7, Campbellford 4.
Preston 3, Brantford 1.

W.O.S.S.A. Semi Final
Mitchell H. S. 8, Woodstock C I.

U.S. A.H.A.
Cleveland 3, Eveleth 2.
Boston A. A. 1, Maple A. A. 0.
Pittsburg 5, St. Paul 3.

Junior N.H.L.
Paisley 14, Harriston 1.

North Bruce League
Tara 1, Hepworth 1.

VARSITY WON TITLE.

KINGSTON, Feb. 9. Canadian Press. — Varsity won the Senior Intercollegiate hockey title when they defeated Queen's here last night, by the score of 3 to 1.

O. H. A. COMMITTEE HANDLES CHARGES

Conflicting Evidence Caused Committee to Throw Out Two Protests —Several Suspensions.

TORONTO, Feb. 9.— (Canadian Press.)— A sub-committee of the Ontario Hockey Association, at its two-day session held Thursday and yesterday, decided to allow Niagara Falls at Grimsby game of Feb. 1st, and protested by Grimsby, to stand as played. Niagara Falls won the game 7 to 2 and the Grimsby club, in its protest, made several charges, but the evidence was conflicting. However, Stephen Rice, centre player on the Niagara Falls team, was suspended indefinitely for an attack on a goal umpire during the same game. Earl Myers, of the Wiarton club, was also suspended indefinitely for making an attack on the goal umpire in a game played between Listowel and Wiarton in Wiarton on January 25th. Listowel protested this game, claiming unnecessary rough play on the part of the Wiarton players and intimidating the referee. This was thrown out, the Wiarton club being given the benefit of the doubt, owing to conflicting evidence.

However, there have been adverse reports on the treatment accorded visiting teams to Wiarton in the past and the Wiarton club, players and spectators are warned that any further complaints made will not be so leniently dealt with.

W. H. Totten was declared eligible to play with Wiarton intermediates.

Members of the sub-committee stood by their previous decision and refused permission to Dr. Willard Box and Dalton Meeking to play with North Toronto intermediates.

President W. A. Fry, Dunnville, occupied the chair, Sheriff J. F. Paxton, Whitby and W. W. Davidson, Toronto, being present.

AURA LEE JUNIORS 4; PADDLERS 1.

TORONTO, Feb. 9. Canadian Press —Aura Lee improved their position in the local Junior O.H.A. group by defeating Parkdale Canoe Club by 4 goals to one, in the replay of thirty minutes overtime tie that the two teams staged last week, and there is but one game between Bill Marsden's juniors and the play off with Varsity for the group title, and that is against St. Mary's on Monday night.

If the Avenue Roaders lose Monday's game they will have to replay their 30 minutes overtime tie of Monday night with the Toronto Canoe Club.

HAMILTON TIGERS 12; ST. MARY'S 5

HAMILTON, Feb. 9—(Canadian Press.)— In a rather loose exhibition, Tigers mastered St. Mary's of Toronto, 12 to 5 in a Senior O.H.A. game at the arena last night and strengthened their position at the top of the ladder. A few loyal enthusiasts were on hand to encourage the locals and at times were thrilled but the game was too one-sided to be interesting. St. Mary's were outclassed in practically every department. At times the Toronto lads showed dashes of good hockey but they were unable to pentrate the Tiger defence and then combination play was ineffective. Carson Cooper scored seven of Tigers twelve goals.

CAMPBELLFORD CURLING

CAMPBELLFORD, Feb. 9.—The following games were played last evening:

Rev. Clark	A. E. Burnell
J. N. Stone	J. A. Adams
G. W. Haig	L. B. Glover
C. W. Smith	S. J. Moore
Skip 10	Skip 5
G. Nicol	Dr. Bussy
R. S. Southworth	J. P. Archer
W. Wiggins	W. J. Meiklejohn
P. J. Kelly	M. Gurry
Skip 18	Skip 6
T. S. Baker	J. Gay
C. S. Gillespie	J. Jeff
G. O. Sullivan	M. West
M. Mulhearn	E. D. Tait
Skip 7	Skip 9

PANCHO VILLA WON.

NEW YORK, Feb. 9.—(Canadian Press).—Pancho Villa, the world's flyweight champion, went out of his class last night and decisively outpointed George Marks, California flyweight, in a fifteen-round bout at Madison Square Garden. Villa's title was not at stake, as Marks weighed 116½ pounds, 4½ over the limit.

SANTAL MIDY CAPSULES
Easy to Take—Quick to Relieve
CATARRH of the BLADDER
Each Capsule bears name MIDY
Beware of counterfeits

MACDONALD'S Fine Cut
The Tobacco with a heart
For those Smokers who like their tobacco Cut Fine or who roll their own MACDONALD'S Fine Cut
½ lb. tin 80¢
½ Lb.—15¢
58

After a Tiring Day

At the end of your day's work, nothing else is so pleasant or wholesome in its invigorating tonic qualities as a glass of O'Keefe's Imperial Ale, Lager or Stout.

MADE BY
O'KEEFE'S - TORONTO
Order a case from
J. M. BROOKS & CO
Distributor for Peterboro.

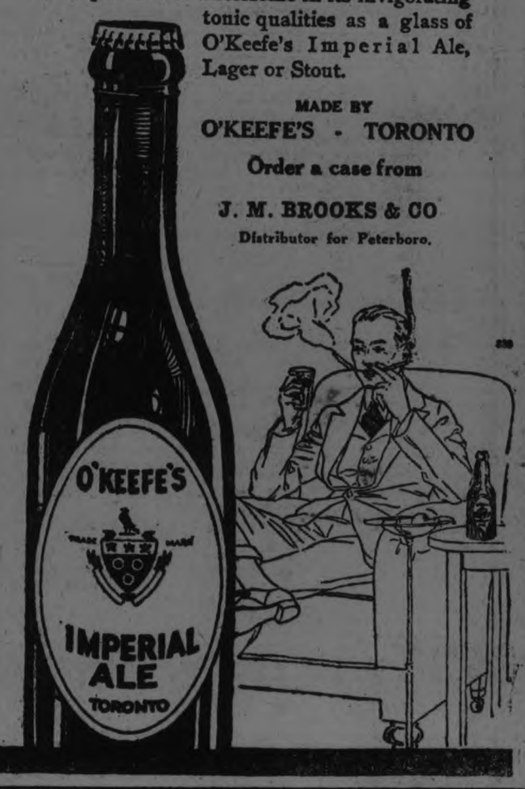

Villa was given the judge's decision. The little champion was on top of his challenger in every round, and, in the opinion of newspapermen at the ringside, won 14 of the 15 rounds.

California
AND PACIFIC COAST
A Summer Clime In Winter Time
TRAVEL "THE NATIONAL WAY"
Wide choice of Routes embracing Rail and Sea Trips.
The Route you choose is an important factor in the pleasure and comfort of your trip.
Travel one way through the Canadian Rockies via Jasper National Park, Mount Robson, the North Pacific Coast Route to Vancouver and Victoria, B.C., Seattle, Portland, San Francisco and Los Angeles.
Consult any agent of the Canadian National Railways for full particulars.
CANADIAN NATIONAL RAILWAYS

INTERNATIONAL TRAVEL
Summer European Tours
FOUR HALF-FARE PRIZES
We are giving four half-fare prizes, open to everybody booking with us before certain date for any one of our tours.
30 days, extension optional, - $390.00
44 days, extension optional, - $568.00
8 weeks, chiefly motoring, extension optional - - - $840.00
For information write at once to International Travels, Canadian Pickfords, Limited, Hope Bldg., Ottawa.

CANADIAN NATIONAL RAILWAYS
Sleeping Car Service
Between
Lindsay-Peterborough-Montreal

EAST BOUND (Via Port Hope)

Lv. LINDSAY	8.12 P.M.	Daily Ex. Sunday
Lv. PETERBOROUGH	9.10 P.M.	Daily Ex. Sunday
Lv. PORT HOPE	10.36 P.M.	Daily Ex. Sunday
Ar. MONTREAL	7.00 A.M.	Daily Ex. Monday

WEST BOUND (Via Belleville and Campbellford)

Lv. MONTREAL	11.00 P.M.	Daily Ex. Saturday
Ar. BELLEVILLE	4.32 A.M.	Daily Ex. Sunday
Ar. PETERBOROUGH	8.00 A.M.	Daily Ex. Sunday
Ar. LINDSAY	9.15 A.M.	Daily Ex. Sunday

Tickets, Reservations, and Full Information may be obtained from J. B. Doran, City Passenger Agent, 'Phone 259, or A. McNab, Depot Agent, 'Phone 136.

CANADIAN NATIONAL RAILWAYS

The Story You Have Been Reading In "Examiner" Now See it told on the Screen

The strangest adventures that ever befell a woman in an unguessed World of Love and Romance!

A fearless story of one of the Miracles of Modern Science.....absorbing, dramtic, daring, sensational!

Monday-Tuesday-Wednesday

Gertrude Atherton's Famous Novel of a Woman Who Found New Youth.....and the Love Youth must have

BLACK OXEN

With

Corinne Griffith

and

Conway Tearle

Ghosts of Conquests Past Rose To Kill Her New Love.

As the years come—beauty goes! She fought to recall the years long past that she might be young again!..... she succeeded! But dim ghosts arose to kill her new found happiness and love!

A Drama of a Woman who thought she could change her heart by changing her face.

COMING THURSDAY

BETTY BALFOUR in "SQUIBS, M.P."

Capitol Entertainment

SPECIAL TRAIN TO OSHAWA ON MONDAY NIGHT

Fans Will Have Chance to See Two Old Rivals in Third Round Clash.

And now it's on to Oshawa!

Tre Petes will clash with the motor town crew in home and home games, the first in Oshawa on Monday night and the return game here on Wednesday.

It should be a great series.

Last winter the blue shirts were beaten 3 to 2 in Oshawa and in this return game won by 2 to 0 giving them the narrowest possible margin on the round.

The line ups this year show little difference in either team and two great battles should be seen when the outfits clash.

In order to let the Peterboro fans have an opportunity of seeing the game in Oshawa on Monday night a special G.T.R. train is being arranged for leaving here at 5.50 p.m. and leaving Oshawa on the return trip at 11.30 o'clock. A fast trip is promised and the fans will reach Oshawa in ample time for the game.

Those who want to go are asked to leave their names at E. Wright's cigar store either to-night or Monday morning.

Peterboro boys are starring in hockey circles in Windsor, Chris. Bergoine playing goal. Jerry Cough lin defence and Leith Bartley centre for Honors Dairy team which is cutting a wide swath in the Border City In a game the other night Coughlin and Bartley are mentioned as the stars, the former getting two goals by carrying the rubber through the whole opposition.

For the second year in succession Frankie Collins has had a chance to laugh at his rivals Hagerman and Weir of Belleville. Like Collins the two are ball players and two seasons in a row their team has eliminated Peterboro from the baseball race. But each winter Collins has had his revenge when the local hockey crew have sent Belleville into the discard. A funny part about it all is that Belleville tried their utmost last summer to persuade Collins to locate in the Quinte town and line up with the Red Shirts in the winter campaign.

Hagerman touted by the Belleville paper as the best centre man in the east failed to score a goal in either game against the Petes and was out payed all the way by Collins and by Rose too, when the latter was subbing at centre.

It was 'Goodnight Nurse' last night for the Belleville goal keeper.

If Frechette was left out on the ice long on a cold night he'd freeze to death. The Belleville left wing does not skate enough to keep himself warm.

The Belleville papers all season have been pointing out the fact that there were hardly any goals scored by the opposing left wing against Weir this year. In the series with Peterboro, however Ranger scored four goals and Rose subbing at left wing added two more which puts a smudge on Mr. Weir's record. At that he is a hard worker and a clean player who always gives his best.

MUST FIGHT TUNNEY.

NEW YORK, February 9 (Canadian Press) — Mike McTigue, world's light heavyweight champion, will be granted a license in this State only on condition that he fulfill his contract to fight Gene Tunney, the United States 175-pound titleholder.

This was one of the first official acts of the re-organised State Athletic Commission yesterday when Tunney's claims for a title match were presented by his manager, Billy Gibson.

Radway's Ready Relief CRAMPS PAINS

THEATRES

AT THE ROYAL

500 CHILDREN SEEN IN "HIS CHILDREN'S CHILDREN" PICTURE.

Little Tots Give Producer Sam Wood and Assistants a Merry Half Hour.

Just think of paying five hundred children to attend a picnic! That's just what Sam Wood did for a children's May party in Central Park, New York, which was staged for scenes in "His Children's Children," a picturization of Arthur Train's novel, which Mr. Wood produced for Paramount and which comes to the Royal Theatre next Monday for three days.

With the five hundred youngsters as a nucleus and a merry-go-round, a trick mule, a performing monkey, a Punch-and-Judy show, a hot dog stand, ice cream and gimcracks of all kinds as magnets, there was little trouble in drawing every kid within calling distance of the Casino into the picture. In fact, the party grew to such proportions within fifteen minutes after the ten sight-seeing 'buses had deposited the children on the picnic ground that Mr. Wood and his assistants had a difficult time handling the uproarious bunch.

But the hardest of all to control were the mothers—five hundred of them too—who wanted to get into the picture with their offspring or were solicitous about their children being in the centre of the picture. There were more potential Jackie Coogans and Baby Peggys—to take the mothers' word of it—before the cameras in Central Park than one could imagine. Obviously it was impossible for Mr. Wood to put all of the kiddies in the front rank, but he couldn't make the mothers see that. Each parent was positive her child was the cutest and cleverest in the crowd—and there were some mighty cute ones at that, curly blond heads, kinky black ones, dimpled elbows, sparkling blue eyes, and hundreds of cute snub noses.

It was a hectic day, but the result was gratifying to Director Wood. George Fawcett, who plays the role of Peter B. Kayne in the story, gave the picnic party, and it was not hard for him to register happiness with nearly a thousand happy kids around him. Other principals in the company who worked in the scenes were Bebe Daniels, Dorothy Mackaill, Hale Hamilton, John Davidson, Joe Burke and Warner Oland.

EXTRA FINE VAUDEVILLE FOR ROYAL MONDAY.

One of vaudeville's favorite sister teams, Devan and Murray, two pretty girls, who feature many old and Austin and Russell, a comedy an dAustin and Russell, a comedy singing talking wop act entitled "In Little Italy." The above is in addition to one of the finest picture programmes yet presented at the Royal, "His Children's Children," from Arthur Train's most popular novel. A book both serious and absorbing has been pictured on a lavish scale. It is a magnificent production.

AT THE CAPITOL

CORINNE GRIFFITH STAR OF "BLACK OXEN"

"Black Oxen," a Frank Lloyd production, released through First National Pictures, and featuring Corinne Griffith and Conway Tearle, is to be the photoplay offering at the Capitol theatre, and the booking is looked upon as one of the big cinema events of the season. This is a picturization of the story "Black Oxen' 'which has been running in The Examiner.

The best selling novel of 1923, in book form "Black Oxen" is said to have been greatly enhanced by the elaborate filming Mr. Lloyd has given it. Dealing with the romance that develops when the rejunevated Madame Zatianny returns to America on a business trip and finds the first true love she has known, "Black Oxen" presents more than usual interest to picturegoers, it is said. Mr. Lloyd, with the aid of Mary O'Hara, prepared the scenario from which the play was made, and as a result, critics state, the story runs its length with pleasing rapidity and increasing interest.

Corinne Griffith, regarded as one of filmdom's most beautiful and smartest dressed stars, essays the difficult dual character of Madame Zatianny, and Conway Tearle has been cast as the romanceless newspaper writer, Lee Clavering. Clara Bow, a 17 year old girl who but recently made her screen debut, was selected for the role of the flapperish Janet Oglethorpe from more than fifty well known screen ingenues and established flapper types; Alan Hale is seen as Prince Moritz von Hohenhauer; Kate Lester, as Jane Oglethorpe; Harry Mestayer, as Jim Oglethorpe; Claire MacDowell, as Agnes Trevor; Clarissa Selwynne, as Gora Dwight; Tom Guise, as Judge Trent, and Lincoln Stedman, as Donnie Ferren, who had a weakness for parties and an utter disregard for Mr. Volstead and his ideas.

Miss Griffith wears more than $50,000 worth of fashionable furs and gowns during the production and the costuming of members of the supporting cast has cost nearly the same amount.

"Black Oxen" will be given a fitting presentation here, an elaborate musical and short reel program having been arranged to accompany the screening of the celebrated drama.

BETTY BALFOUR AS "SQUIBS" IS ELECTED TO PARLIAMENT

Two members of Parliament added a second distinction (moving picture) to the letters which follow their names by accepting an invitation from Betty Balfour, the British film comedienne, to play impromptu parts in a House of Commons scene filmed in the studio at Islington for the Welsh-Pearson production, "Squibs, M.P." which comes to the Capitol next Thursday, Friday, and Saturday.

A party of M.P.'s had been invited to attend the studio to inspect a very realistic representation of the House of Commons built for the scene, in which nearly 400 people took part and two members of the party, Sir William Bull and Mr. Collingwood Hughes, having been invited to tender their advice on points of procedure and characteristics of the House, were eventually persuaded to take their seats in the Studio House of Commons.

Both were a little shy at first of facing the camera, but with 400 cheering people around them they soon succumbed to the atmosphere of enthusiasm and entered wholeheartedly into the spirit of the scene.

Funnily enough although both are Conservative members, they found themselves in a Government defeat directly due to a very spirited impromptu maiden speech by a new lady member (in the film), Squibs, otherwise Betty Balfour, who passed from such serious matters as the waste of public money on the Singapore Naval Base to such domestic affairs as babies. Miss Balfour's "We want more babies! We must have better and better and better babies!" "brought down the House," and both Sir William Bull and Mr. Collingwood Hughes joined in the general merriment, of which a full-throated echo will be heard when the British public sees the scene on the screen.

AT THE GRAND

Club women in all parts of the country are interesting themselves in unwanted babies and trying to solve a problem that they believe should have been solved long ago.

Whatever feelings may have been expressed in the past toward the unwanted child, there is no question of the changed sentiment of to-day, due to the efforts of noble hearted men and women who have studied conditions with special reference to the effects of this evil. A social phenomenon, hitherto left to writers of fiction to portray in all its sadness, is now being inquired into by liberal minds and presented in a new light.

One of the strongest pleas for sympathy for the innocent child is made in the drama, "The Unwanted Child," which comes to the Grand Opera House for two days, commencing Feb. 15, with a matinee daily for ladies only.

This is an intensely powerful play in four acts, with a tear or a laugh in every line and tells the whole pitiful story in all its details. Wherever the play has been seen it has awakened a new community spirit toward this vital problem.

During the stay of this forceful play, the daily matinee will be reserved for ladies only and while ladies and gentlemen are admitted at the evening perfomances at no time will those under sixteen years of age be admitted.

"SASSY BITS OF 1924"

At the Grand Thursday Evening— To Appear Twice on Saturday

There was quite a line-up for seats for "Sassy Bits of 1924" at the Grand Opera House Thurs. evening and the large audience enjoyed a lively and entertaining musical skit with some very good comedy stuff thrown in.

"Sassy Bits of 1924" has no particular plot of definite structure to interfere with the enjoyment of the comedy, singing and dancing— at least, there is a slight plot, but it is kept in the background. One does not have to worry about the fate of the lover or the loved one or anything like that. It's a foregone conclusion that in such a happy show that the ending could not be anything but happy.

There were three leaders in the evening's performance. These were Ernestine Caru in the leading feminine role. Paul "Jazzbo" Francis as Sam Plaster, and Jeane and Edouard the dancers. The dancers, in particular, brought down the house with their very first performance, but were rather stingy with encores.

Sam Plaster, the guy who sticks kept the audience on the laugh line all evening and he was ably assisted in his comic efforts by Hi Haskins and Sally McNally, the flamboyant flapper. The right names are Fred C. Hackett and Bertha Startzman. Earl Sheahan, as Jack Tall, alias Paul Regay, had plenty of work to do and did it well. Rose de Mar rang in we on the comedy stuff, and William Moore breezed along now and then and livened things up.

One of the features of the evening was a Japanese scene in which Miss Caru signs some of the unforgettable lyrics of "Madame Butterfly," combined in a little special act with the title "Tokio Love." For good singing and beauty of presentation, this is hard to surpass.

"Jazzbo" Francis did some stuff at the piano that was very pleasing and more of it would have been welcomed. His "Nightmare Blues" was another scene to be remembered.

The chorus was just enough in evidence to add dash and go to the show and not so much that it obscured the principals. It's a pretty 'nifty' chorus, too.

"Sassy Bits of 1924," by special arrangement, wil return to Kingston to-morrow and present matinee and evening performances at popular prices. A full announcement will be found in the advertising columns.—Kingston Whig.

HAIR STAYS COMBED, GLOSSY

Millions Use It – Few Cents

Buys Jar at Drugstore

Even stubborn, unruly or shampooed hair stays combed all day in any style you like. "Hair-Groom" is a dignified combing cream which gives that natural gloss and well-groomed effect to your hair— that final touch to good dress both in business and on social occasions. "Hair-Groom" is greaseless; also helps grow thick, heavy, lustrous hair. Beware of greasy, harmful imitations.

GRAND OPERA HOUSE TONIGHT

JESSE L. LASKY'S

"THE COVERED WAGON"

a JAMES CRUZE Production

a Paramount Picture

NOTE—This is the only and exclusive engagement of this picture to be played in this City for the season of 1923-1924.

BIG SYMPHONY ORCHESTRA

Prices: Mat. 50-75c.

Special Childrens Mat. To-morrow 27c

Evening 50c-75c-$1.00

GRAND OPERA HOUSE

Tuesday, Feb. 12

MAX D. QUITMAN *presents*

A Clever Cast of Musical Comedy Favorites

IN THE NEW MUSICAL COMEDY

"SASSY BITS OF 1924"

A Riot of Catchy Songs, Singing and Dancing, Stunning Costumes Gorgeous Scenes

PRETTY GIRLS—20 SONG HITS 20 TWO ACTS—10 SCENES

PRICES: $1.50, $1 and 75c; Gal. 50c. Seats Now on Sale. Plus Tax.

THE COVERED WAGON AT GRAND TONIGHT

Picture Will Not Be Shown Here Again This Season.

"The Covered Waggon" has its closing performances in the city this afternoon and evening at the Grand Opera House. This big picture, hailed as a phenomenal success throughout its itinerary, will not be shown in Peterborough again this season, and anyone who wishes to see it will have to attend the performance to-night.

"The Covered Waggon" has had good audiences during its four-day showing in the city, and every patron has been pleased and entertained by the wonderful screen story of pioneer days. Thrills and adventure, romance and humour and human interest mingle in a memorable production. Nothing funnier could be imagined than the spectacle of the two old 'pards,' Bill Jackson and the lone trader, Jim Bridger, when they do the William Tell act after imbibing a considerable quality of hard liquor.

The buffalo, the prairie fire, the fording of a deep stream by the heavy waggons, all are thrilling moments. There is humour in the role of Ole Bill Jackson, whose part is one of the most entertaining of the entire production. The lanky ruffian, with his rough and ready methods and his scorn of Manion's soft-hearted refusal to despatch his rival without mercy, has a triumphant moment at the last when he pauses in the act of frying the supper bacon to take a pot shot at Woodhull and put him out of the story completely.

There is a pretty romance woven through the story, with the art of Warren Kerrigan to make it realistic, and there is interest maintained from first to last of the picture that depicts the struggles and the heroic sacrifices of the men and women who took the Oregon Trail in prairie schooners, in the picture that has its final presentation this evening, for the last time in this city this season.

REGENT
HUNTER STREET

LAST CHANCE TO SEE

BUCK JONES in

CUPID'S FIREMAN

His Latest and Most Interesting Picture. Also

"THE BEASTS OF PARADISE"

Our New Adventure Serial.

BEGINNING MONDAY

Mighty Lak'-a-Rose

(By Special Request)

MATINEES - 10c and 15c
EVENING - 15c and 20c

MLLE. BOURDININI (Europe's latest dancing sensation), with "Sassy Bits of 1924," playing a return engagement at the Grand Opera House bargain matinee and night, February 12th.

ROYAL MONDAY TUESDAY WEDNESDAY

This Is YOUR Picture!

Presented by Adolph Zukor

"HIS CHILDREN'S CHILDREN"

with BEBE DANIELS, DOROTHY MACKAILL, JAMES RENNIE, GEORGE FAWCETT

A SAM WOOD PRODUCTION — A Paramount Picture

The Story of Every Woman's Husband, Her Home and the Happiness of Her Children.

VAUDEVILLE

DWAN AND MURRAY
Two Girls in Songs Old and New

AUSTIN AND RUSSELL
In Little Italy

MONDAY TUESDAY WEDNESDAY **ROYAL**

A DRAMATIC ATTRACTION — NOT A PICTURE

GRAND OPERA HOUSE, Friday and Saturday February 15 and 16

PETERBORO — MATINEES — NIGHTS

50c FRIDAY — MATINEES DAILY FOR LADIES ONLY — 50c FRIDAY

EVENINGS 25c-50c-75c-$1. — Sat. Mat. 50c FOR EVERYBODY

SEATS ON SALE WEDNESDAY. — Plus Tax — NO CHILDREN ADMITTED

IS THE CHILD TO BLAME?

A PLAY THAT IS PRODUCED WITH THE HOPE THAT IT WILL SHED A LIGHT ON THE MODERN TRAGEDY THAT IS SLOWLY, BUT SURELY UNDERMINING OUR COUNTRY!

"The UNWANTED CHILD"

A DRAMA OF LIFE FROM EVERY ANGLE

A THRILLING, POWERFUL PLAY THAT EVERY WOMAN AND GIRL SHOULD SEE.

SPECIAL MATINEES FOR LADIES ONLY

SPECIAL LECTURE AT LADIES' MATINEE

LOCALS

Queen Alexandra Home and School Association will have an entertainment on Monday evening, Feb 11th. Illustrated travel talk by Miss V. Watt, and a short programme. Refreshments. Silver collection. 1d35 584

DR. T. P. McCULLOUGH,

Eye, Ear, Nose and Throat Specialist, 166 Brock St., Phone 36W. dtf

DENTISTRY.

Painless Extraction. Nitrous oxide and oxygen. Dr. W. N. Hayes, Barrie Bldg. 90d-110

SAWS GUMMED.

When requiring saws, wood, split pulleys, or general transmission, phine 92. G. Walter Green Co., Ltd. 6d36 509.

COAL AND WOOD

Anthracite Hard Nut Coal ton $16.50
Good Nut Coke, half ton..... 7.25
Mixed Wood, 12" dry, load.... 4.75
Pine Slabs, 12" dry, load. ... 4.50
DINSDALE'S 'Phone 153 191 1-2 Charlotte street. dtf

G.W.V.A. DANCE.

To-night G.W.V.A. Hall, 9 until 12 o'clock. Roberts' orchestra. Gentlemen 50c., ladies 35c. Includes war tax.

6 sat.-26-2-9-16-23-1st—316.

ST. JOHN'S NOTES.

The Rev. W. M. Trivett of Honan, China, will preach at both services in St. John's Church tomorrow.

PUBLIC STENOGRAPHY.

Save time, trouble and mistakes by having your letters typewritten. We do expert work, and give prompt service. Typewriter Service and Supply Co., 332 1-2 George street. 'Phone 229W. dtf.

STOP HEAD COLDS.

A safe and sure remedy for Cold in the Head is Parke's Nasaline. A little applied in each nostril and breathed in will clear the air passages, prevent infection, and stop the cold attack. Get it at Bond's Drug Store, corner George and Hunter Streets.

AUCTION SALE

Of farm stock and implements at the home of Mr. J. W. Deyell Lot 13, Concession 14, Township of Otonabee on Tuesday, February 12th, consisting of all his farm stock, horses cattle and full set of implements. Everything without reserve.—F. J. Bullied, Auctioneer. 3d 36 579

BOOK-KEEPING, 1924.

Mr. H. K. Middleton, the well-known accountant and income tax specialist, will keep your books if you have no regular book-keeper, on very moderate terms. 'Phone 911. 60d45 207

"INVESMENT SUPREME"

"I have it!" Dominion of Canada guaranteeing Canadian National Railway Company. Thirty year 5% Bonds. Denomination $1,000 and $500. Price 99.50 and interest. Wanted a few Bell Telephone Rights. Reg. H. Turner, 'Phone 501 543 George street. 15d 35 388

DO YOU NEED AN ACCOUNTANT?

If you want your books audited or adjusted; if not satisfied with your book-keeping system; if you want your income tax return prepared for this or other years, or want some dispute adjusted, 'phone 911. 60d-45 208

GENUINELY ½ PRICE

Greene Music Store have a carload of White Sewing Machines, Canada's best, and indispensible in the home, to sell at almost half regular price terms $2.50 down and $1.25 a week. That's a bargain. Grab it. 2d 35

AN EASY PLAN

Just a small payment of $2.50 will send to your home a genuine White Rotary Sewing Machine, the best made, by joining the Greene Music Co., Club now on for 10 days with a car load to sell at practically half price. Go and see them. Their peerless work sells them on sight. 2 35

SKATES FITTED ON BOOTS 15c. SKATES, CONCAVE GROUND, 15c.

Oil stone finish. Skate straps and leather laces 10c. pair. Cutlery grinding. Special grinder for tubes and thin-bladed skates 15c. pair. Saws filed and set. Skate screws 10c. set. Umbrellas repaired and re-covered. Wm. Taylor & Son, the Sheffield Cutlers, 219 Hunter street west. t.t.s.

SMALL FIRE AT C.G.E.

Yesterday afternoon at 4.10 the Peterboro Fire Department was called out to the C.G.E. Company to a small fire in the armature department, caused by a short circuit. The fire, which broke out in the north-east corner of the building, blazed up the wall, burning a hat and coat owned by Miss Molly McCullough, and valued at about $75. Miss Margaret Edey, an employee, was also burned about the hands and face. The fire was soon extinguished by the firemen, while the loss has not yet been estimated.

KEEP THE KIDNEYS IN A HEALTHY CONDITION

This is the time of the year that backache, kidney and rheumatic ailments are prevalent. People suffering from these complaints can get speedy relief by taking Dr. Banta's Kidney and Rheumatic pills according to direction, and if in any particular case they fail to give relief, return the bottle to your dealer and he will refund the money. Have no hesitation in trying them.

Dr. Banta's Kidney and Rheumatic pills for sale at Lynch's Drug Store, 168 Hunter street. Mail or 'phone orders attended to promptly. 6d 12 19 26 2 9 16

The Correct Time all the Time.

You know that you have the correct time when you are carrying a WARNE WATCH.

We carry the Waltham, Elgin and all high-grade movements from

$15 *and UP.*

Warne Bros.
DIAMOND HALL
349 George Street
'Phone 880.

CORRECTION.

By an error in setting up his advertisement, Mr. Jos. Longo's offer of oranges was made to read "60c oranges for 35c." This should have read: 60c oranges for 50c. 1d-35

LADIES' AUXILIARY MEETING.

The regular meeting of the Ladies' Auxiliary to the G.W.V.A. will be held on Monday evening next, at 8 o'clock.

GEORGE STREET CHURCH

In view of the great number who wish to hear Rev. J. T. Wardle Stafford, D.D., D.C.L., the great English preacher, at the services in the George street church to-morrow, all pewholders are requested to be in their places as early as possible, both morning and evening. The ushers cannot undertake to hold seats after 10.50 a.m., and 6.40 p.m. and will greatly appreciate the co-operation of all in the matter.

HELD EUCHRE PARTY

The Sons of England had a very successful euchre party last night, that had a very interesting finish. Three ladies and two gentlemen played off for first honours.

After the refreshments had been served, the prizes were awarded to following:

Mrs. M. James and Mr. Ben Robinson. Consolations to Mrs. Wager and Mr. Fred Sanderson.

AT KNOX TO-MORROW.

In the morning Mr. Mackinnon will deal with the 'Handicaps of Life and the Chances of the Handicap for Winning Out." Are you slow, weak, dull, unlearned, or lacking in skill? If so, what about your chances?

In the evening Rev. W. E. Hassard, of Toronto, a preacher of outstanding ability, with a vital message, will occupy the pudpit.

Mr. Fantham will sing. 1d-35

A JOINT MEETING OF THE LOCAL I.O.D.E.

The Three Chapters, Otonabee, Peter Robinson and 57th Regimental Met Yesterday Afternoon.

The three senior Chapters of the I.O.D.E.—the 57th Regimental, the Otonabee, and the Peter Robinson Chapters—held a joint meeting at the Y.W.CA., yesterday afternoon, for the purpose of hearing Dr. A. J. Vining, of Toronto, speak on the Armenian Relief work.

Dr. Vining's address was very interesting, and was met with a hearty vote of thanks from the meeting.

In the absence of the Regent of the oldest Chapter, Mrs. E. B. Clegg, of the 57th Regimental, the chair was taken by Mrs. A. Stevenson.

Dr. Vining reviewed briefly the struggles and vicissitudes of the Armenian people, and their sufferings under the Turkish rule. He spoke at length of the work of the Canadian Society for Armenian Relief Work, and especially of the establishment near Georgetown, where it is hoped to bring a number of young Armenian refugee boys. Here the Government sends instructors. The boys are given public school education until they are fifteen years of age, then a thorough agricultural training for three years longer.

Dr. Vining showed several pictures of arriving boys and of their condition after a stay at the farm, where already fifty boys are housed.

The cost of "adopting" a boy officially and placing him in this establishment for training is $1,000.

The city Chapters were asked to consider the adoption of one of these yeuths. The suggestion will be placed before the various Chapters at regular meetings, the united gathering meanwhile passing a resolution of sympathy with the movement.

It is rumoured that the local Kiwanis Club is considering the adoption of one of these boys.

LORD PRIVY SEAL

LONDON, February 9. — A significant statement was made yesterday by J. R. Clynes, Lord Privy Seal, when he received an influential provincial deputation who came to urge measures for the relief of the unemployment.

In referring to the internal palliatives, which would shortly be submitted to Parliament, Mr. Clynes declared that the government intended to pursue in international affairs, and also in relations with the dominions the policy aiming at a greater prosperity, and therefore a greater purchasing power for the people.

THE KING EDWARD HOME AND SCHOOL

Held Very Successful Meeting in the School on Friday Night.

The annual meeting of the King Edward Home and School Association was held in the school Kindergarten on Friday, 8th February, at 3.30 o'clock. The retiring president, Mrs. J. J. Pollock, gave an excellent account of relief work done during the year.

The following officers were elected for 1924:

Hon. president, Mrs. R. J. Bolton.
President, Mrs. J. J Pollock.
1st vice-president, Mrs. Andrews.
2nd vice-president, Mrs. Price.
Secretary, Mrs. Gerard.
Corresponding secretary, Miss M. Herridge.
Treasurer, Mrs. J. O. Fife.
Convenors — Social Committee, Mrs. White; Programme Committee Miss V. Buckham; Visiting Committee, Mrs. J. J. Pollock; Sewing Committee, Mrs. Reynolds.

It was decided to hold a Valentine social in the school on Friday evening, 15th February, and a cup and saucer shower at the home of the president, Mrs. J. J. Pollock, 165 Perry Street, on Friday, 29th February, from 3 to 6 p.m.

CHARLES HARNETT WAS NOT THE MAN

Crown Attorney Asks for Honorable Acquittal

A case was tried in the Police Court on Friday, which Magistrate Langley declared to be the most remarkable which had come before him, when Charles Ray Harnett, of Ottawa, was charged with cashing a number of worthless cheques at several local stores last Saturday. Harnett, a young man of twenty, employed with the 2 Max Co., Ltd., of Ottawa, was arrested on Saturday, when boarding the midnight train, after being identified by two merchants as the man who had victimized them that day, and, according to his own story, which was not contradicted, was kept in the cell at the Police Station until Monday, without being allowed to communicate with his parents or friends.

At the trial, which lasted all day, the prosecution put in a number of witnesses as to identity, one or two being certain that the accused was the right man, some others thinking that he was the right man, but expressing doubts, and one man, Mr. J. W. Carey, being positive that the accused was not the right man. All agreed that Harnett strongly resembled the thief and forger in every respect, even to little tricks of manner. The climax came, when Mr. Joseph Wearing, for the defence, put in the box a number of reputable citizens, who proved a complete alibi.

Harnett got off the noon train on Saturday to visit a number of friends here, and his movements were accounted for until the time of his arrest. At the time two of the cheques were being cashed, he was having tea with Mr. Earl Kidd, of the Gallegher Remedy Company.

At the close, Mr. G. W. Hatton, K.C., the Crown Attorney, acting for the prosecution, asked for an honorable acquittal, stating that the police, not having been notified soon enough, had got the wrong man.

The Magistrate, when acquitting Harnett, said that he regretted exceedingly the mistake that had been made.

The father of the accused formerly taught in the Business College here, and is now in the Civil Service at Ottawa.

NOTED PREACHER IS COMING HERE

Will Speak in George Street Church at Both Services.

The noted English preacher, Rev. J. T. Wardle Stafford, D.D., D.C.L. arrived in the city to-day for his services tomorrow in George street chuch. He is to preach at both services and will lecture on Monday evening in the church, his lecture subject being "Fools, Ancient and Modern."

Dr. Stafford has spent the last five months in Canada having come here in September of last year as a special emissary from the British Wesleyan church to the Methodism of Canada being loaned for a short period to Canada by the mother conference of the Methodism in England much as the great Dr. Morley Punchon was sent over some years ago. He is serving as pastor of Metropolitan Church, Toronto, in succession to Dr. Trevor Davies who preached in George street church a little over a year ago. Over a hundred churches have sought his services for Sunday work since his coming to this country, but only two have secured him, St. James in Montreal and George street, Peterboro.

His career in England has been a most successful and useful one. Soon after his ordination he had made a mark for himself and was called to one of the leading churches in the British Isles, and since that has been pastor of the most outstanding congregations in Britain. To him was given the highest honor in the gift of English Methodism, the Presidency of the Wesleyan Conference of Great Britain, which office he filled with great distinction As a preacher, a lecturer, a scholar and an ecclesiastical statesman he holds an outstanding place in the life of the non-conformist churches of England.

His coming has been anticipated with great interest, and is without doubt one of the most important events in the religious life of Peterboro this year.

POLICE COMMISSION CHAIRMAN RESIGNED

Declared Township Should Not Have Reduced Estimates Without Conrultation-- Replaced by Reeve.

WELLAND, February 9. — The Crowland Township Police Commission cousists of County Judge Livingstone, chairman, Police Magistrate Goodwin, and Reeve Learn, of Crowland Township.

They prepared their budget for this year, but apparently the Township Council thought the amount excessive, and reduced the amount by $510.00.

At the Commission's meeting His Honour resigned his position as chairman and nominated Reeve Learn as chairman Police Magistrat, seconding the motions accepting the resignation of the Judge and the appointment of Reeve Learn as chairman.

His Honour claims that the township should not have reduced the estimates without consulting the Board, and giving some reason. He stated that this action was in the nature of a vote of want of confidence, and that Reeve Learn should not have stated, as it was reported he did, that he was willing to have his salary as commissioner reduced.

A WESTERN TOWN SWEPT BY BLAZE

Calgary Fire Department Sent Assistance

CALGARY, Alta., Feb. 9.—(Canadian Press).—At four o'clock this morning the town of Nanton, 58 miles south of Calgary, was on fire. Nine stores and places of residence had been razed by the blaze, and the Calgary fire brigade was speeding south on a special train.

OBITUARY

WINNIFRED BRADBURY.

The death occurred this morning of Winnifred Bradbury, in her 27th year, wife of Kenneth Parks, of Warkworth. Mrs. Parks has been ill for about six weeks, coming to Peterboro about two weeks ago for treatment.

She leaves to mourn her loss, besides a sorrowing husband, two brothers, Samuel Bradbury, of England, and John, of this city.

The funeral will take place from D. Belleghem and Sons' Funeral Chapel on Monday, February 11th, at 2 o'clock.

Rev. M. C. Mackinnon, of Knox Presbyterian Church, will officiate.

A DRY FORCE LEADER WAS SHOT AND KILLED

MARION, Ill., Feb. 9. Canadian Press.—Constable Caesar Cagle, the reputed leader of the Williamson County dry raiding forces, was shot and killed last night, Deputy Sheriff John Layman was seriously wounded and three of Herrin's policemen, including Chief John Ford, were kidnapped last night as the result of the tension between the so-called wet and dry element of the county, according to word received here last night.

ENJOYABLE DANCE OF THE CALEDONIAN CLUB

The Caledonian Club held a very enjoyable dance last night in Victoria Hall, attended by a hundred of the members and friends. Music was supplied by the Caledonian orchestra, which provided the proper instrumental accompaniment for the Scotch jigs, the reels and lancers that formed the majority of the dances on the programme. Arrangements for refreshments were in charge of the Entertainment committee of the club.

IN MEMORIAM.

GODDARD—In loving memory of our dear mother, Mrs. Mary Goddard, who died Feb. 10, 1923. Gone but not forgotten.
Do not ask us if we miss her,
There is such a vacant place,
Can we e'er forget her footsteps,
And her dear face?

Days of sadness still come o'er us,
Years of sorrow often flow,
Memory keeps our mother near us
Whom God claimed one year ago.
—Inserted by loving husband and children.

RADIO

HEARD LAST NIGHT ON A NORTHERN ELECTRIC SET.

From Chicago:

Wonderful demonstration of combined radio and telephone connection between Havana, Cuba and San Francisco, Cal. Also a large number of intervening points. Havana was heard in conversation with San Fransico, then a violin solo, beautifully clear, was rendered in Havana, followed by a clear sounding Bell solo from San Francisco. After an address by the president of the Telephone Coroporation of America, he called the roll of the cities connected up by telephone, in each case as he said "Good-night Havana," the answer came, This is Havana, Cuba, good-night Chicago." This was repeated from Key West, Philadelphia, Kansas City, Omaha, Wyoming, Sacramento and San Francisco. Responses over the Northern Electric radio sets was remarkably clear and most interesting.

We are district distributors.

J. M. Greene Music Co., Ltd.
House of Good Music - Charlotte St

BEST HARDWOOD VALUE IN CITY

Three More Cars to Be Sold at Ten Dollars Cord

Three more cars of beech and maple hardwood, cut in stove length, have been placed on the Peter Hamilton siding and will be sold at ten dollars a cord, delivered to any part of the city. This price is for delivery from car only. The price for delivery from yard is $12, so get your order in early. The office will remain open to-night to receive orders. This wood has been cut for several months and cannot be classed as green wood. In the hundreds of cords we have sold we have not had one single complaint, and our customers tell us we deliver the biggest load in the city. W. H. Baker. Peterboro Planing Mill Telephone 1452J.

THE WOMEN'S LEAGUE HAD A GOOD MEETING

A meeting of the Catholic Womens' League was held last evening in the assembly hall of St. Alphonsus' Lyceum. Election of officers for the coming year took place, as follows: Honorary president, Mrs. D. O. Legendre; president, Mrs. Clarence Snider; 1st vice-president, Mrs. Bruce Law; 2nd vice-president, Mrs. H. A. Owen; 3rd vice-president, Mrs. E. G. Hiland; corresponding secretary, Mrs. F. J. McFadden; recording secretary, Mrs. F. Hodgson; treasurer, Mrs. E. H. Hickey.

During the evening, two excellent papers dealing with League work were read by Mrs. C. Snider and Mrs. F. Hodgson and a musical programme was given, with instrumental duets by Mrs. Hodgson and Miss M. McCabe, and a vocal solo by Miss Stella Brady.

The ladies made arrangements for a Valentine tea to be held on Tuesday at the Lyceum, with Mrs. J. J. Doris as convenor.

Society

Misses E. Pethick and V. Barman of Campbellford were the guests of their cousin, Mrs. R. Tamblin, Victoria Avenue.

Mrs. Alex. Bromley, who has been visiting Mr. and Mrs. G. C. Bromley, left this week for her home at Westneath.

Mr. G. C. Bromley left on Friday noon for his home at Westneath, called by the serious illness of his mother. He was accompanied by his sister, Miss D. Bromley, R.N., of Detroit.

Miss Ida Webster of Lakefield, is the guest of her sister, Mrs. G. C. Bromley.

Dr. A. J. Vining of Toronto, is the guest, during his stay in the city, of his daughter, Mrs. Ray Scott.

Last night Royal Arthur Lodge, A. F. & A.M., held their second annual at home at the Empress Hotel. About seventy-five couples sat down to dinner at 7.30. A short toast list followed, after which the party indulged in dancing and bridge until midnight.

Miss L. G. Archer, R.M., of Campbellford, was the guest of her aunt and family, Mrs. Warren Hall, Water Street, while on a business trip to the city yesterday.

The many friends of Mr. Thomas Cronin, Walnut Street, will regret to learn that he is seriously ill in St. Joseph's Hospital. This morning his condition is described as being somewhat easier.

To-day at noon, Mrs. W. H. Hill, Mrs. H. W. Cressman and Miss E. Morrow left for Montreal, to take part on Monday morning in the bonspiel of the lady curlers to be held at the Heather Rink, Westmount. The fourth member of the rink's personnel, Mrs. Reg. H. Turner, was indisposed to-day, but hopes to be able to join the ladies in Montreal on Monday.

Mrs. W. E. Reesor and Miss E. G. Flavelle, B.A., of Lindsay, will be guests of Mrs. W. R. Widdiss during their stay in the city. Mrs. Reesor will sing at both services at Trinity Methodist Church tomorrow.

Mr. and Mrs. Chas. A. Perdue, of Ennismore, spent the week-end at the home of the latter's parents, Mr. and Mrs. Jas. Buckleyr of Douro.

Mr. and Mrs. Irwin Martin of Hamilton are visiting the former's aunt, Mrs. C. W. Morton, 213 Stewart street, city.

Tuesday evening, February 5th Engleburn Farm, Otonabee, was the scene of a very pleasant gathering, the occasion being Mrs. L. Burnham's 80th birthday anniversary.

Despite the inclemency of the weather, a party of her friends past and present, well laden with loving tokens of flowers and candy, went out to congratulate Mrs. Burnham on having attained such a good old age and still retaining the attributes of youth. High tea, toasts, speeches cards and old fashioned dances, were the order of the evening and were indulged in to a late hour. Especially noticeable among the guests were Miss M. Dunlop and Mr. J. D. Collins the former having been Mrs. Burnham's bridesmaid, 52 years ago and who replied most ably to the toast to the bridesmaid the latter a guest at the wedding and now in his 85th year still hale and hearty led in the old fashioned dance Sir Roger de Coverley.

CHAMBERS PLEADS GUILTY, REMANDED FOR SENTENCE

Bruce Chambers, brought back from Buffalo on a charge of stealing $500 from the Dominion Express Company, by whom he was employed, was this morning remanded until Wednesday. He pleaded guilty.

Crown Attorney G. W. Hatton, K.C., was ill, and Mr. Strickland, defending the prisoner, asked for the remand.

The court room was, as usual in cases of importance which are heard on Saturday, crowded to the stairway.

OLD COUNTRY SOCCER GAMES

BELFAST, Feb. 9. — (Canadian Press).—England won the International Rugby match here this afternoon with Ireland by 14 points to 3.

Football Association games played in the Old Country to-day resulted as follows:

English League—First Division.

Aston Villa 0, Sunderland 1.
Burnley 1, Birmingham 2.
Cardiff C. 2, Blackburn R. 0.
Chelsea 0, Notts County 6.
Liverpool 3, Bolton W. 1.
Middlesborough 0, West Bromwich A. 1.
Newcastle U. 0, Huddersfield 1.
Notts Forest 1, Manchester C. 2.
Preston N.-E. 0, Everton 1.
Sheffield U. 3, Arsenal 1.
West Ham U. 0, Tottenham H. 0.

Second Division.

Barnsley 2, Fulham 1.
Bradford C. 2, Southampton 1.
Bury 1, Derby County 0.
Clapton O. 1, Crystal Palace 0.
Leeds U. 3, Coventry 1.
Leicester 2, The Wednesday 1.
Manchester U. 0, Blackpool 0.
Oldham A. 0, Hull City 0.
Portvale 0, Bristol City 2.
South Shields 3, Nelson 0.
Stockport County 0, Stoke 1.

Third Division—Southern Section.

Aberdare A. 4, Watford 0.
Bournemouth U. 2, Northampton 1
Brentford 0, Merthyr Town 0.
Brighton and H. 4, Plymouth 1.
Bristol R. 0, Newport County 0.
Exeter City 1, Norwich City 2.
Luton T. 2, Queen's Park R. 0.
Millwall 2, Swansea Town 1.
Portsmouth 0, Charlton 0.
Reading 4, Gillingham 0.
South-End U. 0, Swindon T. 2.

Third Division—Northern Section.

Accrington S. 3, Tranmere R. 1.
Ashington 2, Southport 0.
Crewe A. 1, Lincoln City 2.
Durham City 1, Barrow 2.
Grimsby Town 1, Rotherham C. 1.
Halifax T. 2, Chesterfield 0.
Hartlepool S. U. 0, Bradford 0.
New Brighton 0, Wrexham 0.
Wallsall 0, Rochdale 1.
Wiganboro 2, Darlington 2.
Wolverhampton W. 1, Doncaster 0.

Scottish Cup—Second Round.

St. Mirren 0, Rangers 1.
East Stirling 1, Mid Annandale 0.
Partick Thistle 3, Bo'ness 0.
Cowdenbeath 0, Aberdeen 2.
Ayr U. 1, Kilmarnock 0.
Forfar 1, Motherwell 3.
Hearts 6, Galston 0.
St. Bernards 0, Stenhousemuir 0.
Falkirk 2, East Fife 0.
Airdrieonians 4, St. Johnstone 0.
Hamilton A. 2, Queen of South 1.
Clydebank 4, Arbroath 0.
Clyde 2, Vale of Leven 0.
Queen's Park 3, Armadale 1.
Dundee 0, Raith Rovers 0.
Hibernians 1, Alloa 1.

LADIES' BIBLE CLASS HAD SOCIAL EVENING

There was a good attendance last evening at the tea and sale of homemade candy held at the home of Mrs George A. Gillespie, 477 Homewood avenue, under the auspices of the Ladies' Bible Class of St. Andrew's Church. In the absence of the president of the society, Mrs. T. Detcher through illness, Mrs. Gillespie was assisted in receiving by Mrs. W. Stevens. In the living room decorated with daffodils, Mrs. Melville Morgan and Miss Eva McCormick also assisted. Mrs. A. J. R. Robertson poured tea and Mrs. B. F. McNeely cut the ices in the tea room where the table was prettily decorated with carnations. Tea room assistants were Mrs. J. Gillespie, Mrs. R. G. Allen, Mrs. W. R. Thompson, and Miss Irene Hoskin. During the evening a musical programme was rendered, Mrs. W. H. Crawford giving an instrumental selection, and Mrs. F. McNeely two very fine readings. Miss Nina Henderson was in charge of the candy sale.

AT THE REGENT

"MIGHTY LAK' A ROSE" IS STORY OF LIFE IN HIGH AND LOW PLACES.

A gang of successful, desperate crooks tried to steal the heart of a young and innocent girl violinist, turn her into a crook, and use her in their big schemes. But the girl, with nothing but her sweetness and the music of her violin, turned these crooks, male and female, into paths they did not want to go.

This, in brief, is the story that Edwin Carewe has turned into a powerful picture, "Mighty Lak' a Rose," that is coming to the Regent Theatre next Monday.

In the cast are Dorothy Mackaill, James Rennie, Helene Montrose, Sam Hardy, Anders Randolf, Paul Panzer, Harry Short and about a hundred others in crook and society characters. "Jean Bronte," Scotch collie, must not be forgotten because "Jean" has a very important part to play.

Director Carewe believes music plays a big part in this life and he avers, too, that it should play a bigger part. In this play he has gone into the underworld to demonstrate how good music, combined with a good soul, can be the great uplifted. He is said to have made a fascinating picture.

ANDERSON MAY PLAY.

MELBOURNE, Australia, February 9 (Canadian Press). — James O. Anderson the Australian tennis star, who captained his nation's Davis Cup team in the 1923 contests, is reported by the Melbourne Herald as having expressed a willingness to play on this year's team if he is compensated for his loss of time from business.

Anderson was quoted in a Sydney despatch late last year as announcing his retirement from future international tennis competition.

Read Examiner Want Ads

LAVOIE KNITTERS DEFEAT WESTCLOX

Knitters Win Three Games in a Week

Lavoie Knitters defeated Westclox last evening 53, thereby winning three games in a week. The game was a fast, clever exhibition, both teams playing their positions well and passing the puck unselfishly. Stan Murdock, in goal for Lavoie's, is developing into a classy goal-tender, turning in a beautiful game last night. Driscoll and Huard were the best for Westclox. Line-up:

Lavoie Knitters— Goal, S. Murdock; defence, McMahon, Lipsett; centre, E. Williams; wings, Geo. Williams, W. Lavoie. Subs, A. Murdock, L. Lavoie.

Westclox—Goal, Ward; defence, Armstrong, Wolfe; centre, Driscoll; wings, Huard, Currie. Subs, Cunningham, Herkman.

BASKETBALL NEWS

Y.W.C.A. DEFEATS CAN. WOOLLENS AT BASKETBALL

Last night the Y.W. girls piled up a score of 65 to the Woollens' score of 19. There was some fast combination work and the accurate shooting of Dr. Phyllis Young and Florence Thompson accounted for the big score. The line-ups:

Y.W.C.A. — Forwards, Florence Thompson, Phyllis Young; centre, T. Paxman; defence, I. Chambers, Carrie Cruikshanks. Sub, Nellie Francis.

Woollens — Forwards, Myrtle Bradley, L. Bradley; centre, Lily Slaughter; defence, E. Bradley, Lily Gregory.

The Normals won from the Quakers by default.

The standing at present with only one week in which to finish the schedule, is as follows:

	Played.	Won.	Lost.
De Laval	3	0	3
Y. W. C. A.	3	0	3
Normals	3	1	2
Can. Woollens	4	3	1
Quaker Oats	4	3	1
Westclox	3	3	0

On Monday, Feb. 11th, the Westclox play De Laval at 6.30. On Tuesday, Feb. 12 the Y.W. play the Normals at 9.20 p.m. Players please be on time.

Curling News

The Curlers last night had a good sheet of ice to work on but on account of the hockey game and other counter attractions they only ran off three scheduled games. The closest game of the evening was won by W. G. Morrow's quartette from Rolly Waddell by 2 shots. R. G. Sturgeon also won a good game from L. A. Turner by the score of 11 to 8. The personnel of the rinks and their results were as follows:

B. F. Ackerman	F. Hills
J. J. Howden	W. R. Fox
J. W. Brightman	L. G. Dobbin
T. Brightman	W. G. Menzie
Skip— 4	Skip—15
R. J. Kidd	M. McIntyre
	A. Dick
M. Comstock	R. Grant
W. G. Morrow	R. M. Waddell
Skip—12	Skip—10
A. Munroe	C. A. White
G. Mumblett	W. Nugent
J. Willey	J. W. Hanbridge
R. G. Sturgeon	L. A. Turner
Skip—11	Skip— 8

LATE WANT ADS

WANTED — A GIRL FOR HOUSEwork, one who can do plain cooking. Apply Examiner for address. 3d-37-624.

News From The Old Country

Send $3 and we will mail you regularly every week for 52 weeks a copy of any British Weekly Newspaper, such as Lloyd's, People, Tit Bits, Pearson's, etc., etc., etc. Hundreds of papers on our Big List mailed free. A different paper sent weekly, or the same publication for 52 weeks. $3 pays for a year's subscription, including postage. Most unique and up-to-date service, greatly appreciated by members throughout the Empire Send $3 to-day to PERIODICAL POSTING COY., PLYMOUTH, ENGLAND. atf

The Shop of Service— we're proud to be known by that name.

FOLKS who buy their electric appliances of us know that they are going to get a big electrical value out of their goods because of our readiness to serve. You see we know the electrical business and we want you at all times to feel that we want to be of electrical assistance to you.

SERVICE
PETERBOROUGH UTILITIES COMMISSION
"Do It Electrically"
H. G. FISK, M.E.I.C., MANAGER
PHONE 1218

GAMES SET FOR LOCAL JUNIORS

Two Games Next Week With Oshawa or Bowmanville.

A telegram was received from the O.H.A. to-day, by Mr. Frank Convery, secretary of the Peterborough Hockey Club to the effect that the winner of the Junior game between Oshawa and Bowmanville, plays the Peterborough Juniors in Oshawa or Bowmanville, on Wednesday, Feb. 13—return game in Peterborough, Friday, Feb. 15th.

ANOTHER MINE CLOSED.

SYDNEY, N.S., Feb. 9.— (Canadian Press.)— The British Empire Steel Crporation's last active coal mine in Nova Scotia will close down on Monday when the workers quite number 1B, new mine, near the Dominion, as a result of a controversy which has arisen during the last few days.

WE STRIVE TO PERFORM OUR DUTIES IN A SATISFACTORY MANNER
BELLEGHEM'S FUNERAL SERVICE PHONE 85 AMBULANCE

Eat Stock's Bread

As the Family Staff of Life

The best place in the world to emphasize quality is in the things you serve on the table, and

STOCK'S BREAD

Is all quality---quality in the ingredients---quality in the know how---quality in the appliances that contribute to its production.

From our Salesmen or at your Grocer

Where quality and Purity count

TELEPHONE 630
LOOK for the NAME on the LOAF

Furs Repaired
ALTERED AND REMODELLED
We also specialize in trimming cloth coats. We guarantee the best satisfaction to our customers.
Our prices are the lowest in the city
The Parisian Fur Co.
I ARTHUR ST.
12d-36-433

PIANOS—
NEW AND SECOND HAND. PRICES AND TERMS VERY REASONABLE.
W. LAWSON 197 HUNTER ST.
TUNING AND REPAIRS

Churning Cream Wanted
PETERBORO MILK PRODUCTS Co ,Ltd. Phone 1900

Eyeglass Security
Is only secured by the use of the highest grade lenses, our "Peblo" Quality, which carries with it an unqualified guarantee. We use "Peblo" lenses only in all our work.
A. A. FOWLER
Ohm. B. Eye Specialist
Ground Floor
373 GEORGE STREET

Dr. Goodwin
Chiropractor
Palmer Graduate
106-108 Barrie Building.
Lady Attendant 'Phone 431
Hours 10-12 a.m., 2-4 and 7-8 p.m
Office Closed Tuesday and Thursday Evenings.

It Pays to Advertise.

"BLACK OXEN"
CORINNE GRIFFITH and CONWAY TEARLE in the story you have been reading in the Examiner.
CAPITOL - Now

The Evening Examiner

PROBABILITIES.
Southerly winds to-day; light snowfall to-night and on Tuesday.

VOL. LIV., No. 35 PETERBOROUGH, MONDAY, FEBRUARY 11, 1924 PRICE THREE CENTS

BLACK OXEN | BLACK OXEN — With — CORINNE GRIFFITH — and — CONWAY TEARLE | The Story You Have Been Reading in the Examiner SEE IT! | CAPITOL To-Day, Tues., Wed. | BLACK OXEN

CRIME SYNDICATE HEAD GUILTY OF MURDERING TWO BANK MESSENGERS

Brutal Slaying in New York Elevated Station Last November Revealed Small Manufacturer As Leader of Ruthless Gang — Mother and Sisters Fight Police.

TURMOIL IN COURT.

NEW YORK, Feb. 11. — Morris B. Diamond, Saturday night was found guilty of murder in the first degree in connection with the killing of William H. McLoughlin and Wm. S. Barlow, bank messengers, in a Brooklyn elevated station last November The testimony of Jacob Silkowitz for the prosecution created a furore in the court of justice Cropsey such as has seldom been known.

Saw the Slaying.

The plump Silkowitz, it developed, had been an eye witness to the slaying of William S. Barlow and his assistant, William H. McLaughlin, at the "L" station at Fifty-fifth street, and New Utrecht avenue, in Brooklyn.

There was a stir in the courtroom. "Whitey" Diamond's mother, Mrs. Dora Diamond, flanked by her four daughters, was sitting in the first row of spectators who crowded the small room. The five women leaned forward. "Whitey," even paler than usual, blinked stolidly.

Assistant District Attorney Hughes asked this question of Silkowitz: "Who was the man who fired the shots?"

Without raising his voice above a matter-of-fact tone, Silkowitz replied instantly:

"Joseph Diamond!"

"Lie!" Screamed Women.

At the naming of "Whitey" Diamond's brother, there was an interval of utter silence.

Then the screams of all five women rose with piercing shrillness. Policemen stationed outside of the court ran in. Attendants hastened to the row where the Diamond mother and sisters were writhing and hurling the words:

"Lie! You lie! Joe is only a baby. He never even shot off firecrackers! Liar! Liar! Dog!"

Justice Cropsey, as unmoved as though he were ruling on a motion, raised his right hand and ordered:

"Take those women from the court room, and do not let them come back during this trial."

Police, endeavouring to handle the situation as delicately as possible were unable to refrain from using main strength.

All Dragged Out.

The women fought furiously. Mrs. Diamond's hair loosned, and strands of it fell over her eyes. Tears were shed in abundance.

One of the sisters was kicking. Another had slipped to the floor. All five were dragged through the doors and into the corridor. Hughes' questions were resumed with the women's yells echoing from the hall.

Still fighting the women were pushed or pulled by the wrists into an adjoining room. There all five were at times on the floor.

One sister kicked a patrolman in the abdomen with such force that he momentarily let go his grip on her forearm. Mrs. Diamond fainted. Even in a coma she made random movements with her hands and her lips moved as though she were forming denials.

With the screams of his relatives tingling in his ears, "Whitey" Diamond never looked about him. He sat as he sat through the two days of court proceedings, a putty-like figure, with a pasty face and double chins falling over his collar.

He swallowed twice, as though something was bubbling inside of his throat, but that was all, except that he seemed to sinmp a bit lower in his chair.

A hard day it was, indeed, for the executive head of the "Syndicate," for the dramatic identification and its results were only a start of a day of setbacks for the defense.

The figure of a crippled man, who sometime, looked from his window at the passing throng, that walked

(Continued on Page 5.)

SIXTH ANNUAL SALE SHORT-HORN BREEDERS' ASSOCIATION

To Be Held in Peterboro On Wednesday, February 13th.

Cattle breeders and others in the district, are reminded again of the Sixth Annual Sale, under the auspices of the Peterborough County Shorthorn Breeders' Association, when twenty-four inspected Shorthorns will be sold at the Snowden House stables, on Charlotte Street, Peterborough, on Wednesday, Feb. 13th, commencing at one o'clock.

Catalogues have been issued giving full particulars of the stock.

A large attendance of breeders from the district is expected.

Sixteen Cent Meal Cost $1.55 in Cafe

IMBLER, Ore., Feb. 11.—One hundred and fifty farmers sat down to a banquet at a meeting here and the meal cost them just sixteen cents each. Nearly everything on the table was the product of the farm, and the cost a plate was computed at the price the farmer was paid for the products, plus the labor cost of preparing the food.

The same menu then was computed at Portland restaurant prices and amounted to $1.55 a plate—a difference of $1.39 a plate between the farm price and the Portland retail price.

LABOR POLICY NOT COMPLETE

Premier MacDonald Has Found Recess Too Short For the Preparation of Details — Faces Parliament Tuesday.

LONDON, Feb. 11. — The new government will face Parliament Tuesday with the onerous task of steering a safe course against an adverse majority, and its life depending upon whatever assistance may be accorded it by the large Liberal party.

Premier Ramsay MacDonald, whose health is not the best, is spending the week-end revising the speech in which he will announce the policy of his government. The three weeks' recess since the Labor Government was formed has been all too short, it is said, for the various committees of the Cabinet to prepare all the necessary work and define the detailed lines of policy for the ensuing session; therefore it is not unlikely that the Prime Minister's speech may prove to be rather a general outline of policy than a detailed programme of legislation.

The first business of the House of Commons Tuesday will be the election of a chairman and a deputy chairman of committees. In this a concession is to be made to the Liberals with a view to securing their good will. The Government is expected to propose a Labor member, Robert Young, as chairman, but leaving it to the Liberals to choose a member of their party for deputy chairman.

Parliamentarians are watching with great interest the developments in this new experiment of a Labor Government and that a minority Government, in the task of administration, which is likely to tax the Prime Minister to the utmost. Still, it is conceded that the Government starts under far more hopeful auspices than seemed possible a month ago.

PROFESSOR DIED SEEKING HEALTH

Paul T. Lafleur of McGill University Stricken With Pneumonia in Valley of Kings, Egypt.

LUXOR, Egypt, February 11 (Canadian Press). — Professor Lafleur, of McGill University, Montreal, died here last night of pneumonia.

He had been ill only a short time.

MONTREAL, February 11 (Canadian Press). — Professor Lafleur took his B.A. degree at McGill University in 1880 when he was gold medallist in English Language and Literature.

Subsequently he taught in the High School, Barrie, Ont., and at the Collegiate Institute, Ottawa.

Professor Paul T. Lafleur was head of the Department of English in McGill University, this city, since the retirement of Dean Moyse, about three years ago. He had been connected with the University since the year 1885.

Professor Lafleur, who was about 64 years of age and unmarried, found of late years that the Canadian climate was too trying in the winter, as he suffered to some extent from bronchitis and throat trouble.

He left Montreal for Europe in the middle of December last, and made the excavations in the Valley of the Kings one of the objectives of his trip.

He is a brother of Dr. Lafleur, a well-known physician, and of Eugene Labeur, a prominent lawyer of this city.

ALL DAY BATTLE ST. SERMA RIVER WON BY OBREGON

Federals Suffered 300 Casualties in Forced Crossing Under Rebels' Fire Over Extensive Front — Main Rebel Army Hoisted White Flag.

GENERALS KILLED.

MEXICO CITY, Feb. 11. — The following dispatch was sent early Sunday to General Arnolfo Gomez, military commandant in Mexico City, by President Obregon:

"I am pleased to report that our loyal soldiers have given the highest example that can be demanded in loyalty while crossing the Lerma River, where the rebels have organized defenses, aided by the natural advantages afforded by that region.

"The battle lasted eleven hours without any truce, beginning at 7 o'clock, (Saturday), in the morning, and ended at 6 o'clock in the evening. It is impossible to give an estimate of the losses suffered by the enemy, because the fighting ended at nightfall over a very extensive area.

"Our troops suffered 300 casualties, more or less, in dead and wounded, because the crossing of the river over an improvised bridge and the subsequent assault had to be done under rebel fire.

"I feel highly proud of the manner in which our soldiers scorned death in the action, which was an honor to the national army."

A number of the commanding generals were killed during the crossing of the river subsequent to the storming of "Death's Balcony," as the soldiers call the rebel trenches, according to the special despatches from Ocotlan. The despatches add that President Obregon has sent congratulations to General Amaro and his troops.

After crossing the river the federal forces successfully attacked the rebel position at Cuitzeo, forcing the main rebel column to hoist the white flag and sound bugles calling for a parley, the despatches say.

COMMIT CANADIAN FOR LONDON TRIAL

Accused of Defrauding Army Officers in Sale of Prince Edward Island Land—Reserved Defence

LONDON, Feb. 10.—(Canadian Press Cable).—Andrew Fraser Mitchell appeared again in Bow Street Court yesterday for continuation of the case against him, of obtaining money under false pretences from army officers, the charge being that he represented himself to be an agent of the government of Prince Edward Island in the sale of land.

Sir George Fowler, honorary legal adviser to Earl Haig's officers' association described a interview he had with the defendant last December in the defendants office in Haymarket when Mitchell admitted he had not been authorized to sell land by the Prince Edward Island government. Mitchell had also said he had been "let down" by the government through their cancelling his appointment, possibly as immigration agent.

Under cross-examination Sir George testified that Mitchell had mentioned Hon. John Sinclair, Canadian federal minister without portfolio, as one of the persons interested in the land which he had sold.

Major Harington on behalf of the Island government testified that he could trace no official record of any government scheme for the sale of land or the settlement of ex-officers. There were no crown lands on the island for sale.

Counsel for the defence said that throughout the transactions the defendant acted under a bonafide claim of right an he had a complete answer to the charges. The defendant pleaded not guilty and reserved his defence. He was then committed for trial and was admitted to bail in the sum of £100.

BROCK ST. RINK TONIGHT

Another Fine Sheet of Ice for Tonight. Skating at Brock St. Rink is more popular than ever this year.

Fine Band Concert

EIGHT DEAD IN TENEMENT FIRE

ROCKVILLE CENTRE, N.Y., Feb. 11. — (Bulletin.) — Eight persons, four of them children, were burned to death, and several others badly injured, in a fire which destroyed an old Long Island inn, converted into a tenement, early Sunday.

BUSINESS MAN'S HOBBY IS KILLING WOLVES TO SAVE ONTARIO'S DEER

New York Manufacturer Secures Wolf Pelts in Northern Ontario and Films of the Caribou Country — Would Lead Party Into Government Parks For Wolf Round Up.

Says They're Cowards.

MONTREAL, February 11 (Special to The Examiner). — With the hides of two big timber wolves and one brush wolf in his kit bag, Captain Frank Doudera, big game hunter and sportsman, is back again in Montreal after about a month spent in the woods north of the Transcontinental Line of the Canadian National Railways in Northern Ontario.

In addition, he has several hundred feet of film, which will be used to educate American sportsmen to the possibilities of Canada as a big game country.

Captain Doudera is a citizen of Brooklyn, New York. His business is manufacturing, and his hobby big game hunting. Each year he spends several weeks in Canada hunting moose, caribou, and bear, and the experiences which he has had have taught him that the greatest enemy of the sporting wild life in Canada is the wolf.

So Captain Doudera has declared war on the wolves. He has undertaken for the past two winters to go into Northern Ontario to kill wolves, and on each occasion has been eminently successful, and he hopes by his example to induce many of his fellow-sportsmen in the United States to devote a part of their time and all of their hunting skill once a year towards the extermination of the wolves.

A conservative estimate of the deer killed by a wolf each year is said by Captain Doudera to be 50, so that he considers that by killing the wolves this year he has lengthened the lives of at least 150 deer.

Shot a Big One.

One of the timber wolves bagged by Captain Doudera was a huge animal, the skin measuring slightly more than seven feet from the tip of the nose to the tip of the tail.

This animal was shot by the hunter a few days after he went into the woods. He was standing in front of his hut about twilight when he noticed a deer running down a hill towards him.

The deer was evidently in trouble, and fell about a hundred yards from the shack. Almost immediately a wolf, which had been following, rushed on the fallen animal and proceeded to kill it.

Captain Doudera secured his rifle from the hut and managed to shoot the wolf, not, however, before it had killed the deer.

The deer was apparently the prey of a number of these forest pirates, as a second wolf bounded into sight just as Doudera commenced firing.

At the sound of the gun the second wolf turned to flee, and although Doudera was able to wound it, it got away.

A fairly large pack of wolves appeared on the edge of the bush about the same time, but hasty shooting by the guides only frightened them away.

Wolves Are Cowardly.

Captain Doudera is another big game hunter who adds his testimony to those who declare that wolves will never attack a man.

A wolf, according to Doudera, is the most arrant of cowards, and will attack only such animals as have little chance to protect themselves. Wolves will follow men, perhaps for days, but it is seldom, says Captain Doudera, that they will approach closer than 150 yards.

There is no reason, according to Captain Doudera, why a man or a woman should feel alarmed in the woods, even though they are not carrying firearms. The danger which exists is more a matter of individual imagination than anything else.

To prove his contention Captain Doudera intends on his return to New York, to offer to guide a party of men and women into the woods in search of wolves next year.

If the Government will permit it, Captain Doudera has expressed a desire to organise parties of sportsmen in the United States and to take them into the Government game reservation in Canada next winter to hunt wolves, which he has been told by park rangers and trappers, play havoc each winter among the game.

(Continued on Page 5.)

DANISH PRINCES MEET IN OTTAWA ON NUPTIAL EVE

Prince Valdemar of Denmark With His Sons and Their Rich American Fiancees Dined at Booth Residence in Family Re-union.

WEDDING TO-DAY.

OTTAWA, Ont., Feb. 11.—(Canadian Press.)— On the eve of the most fashionable wedding Ottawa has seen in years, representatives of three distinguished families foregathered here Sunday. The wedding of Miss Lois Frances Booth, granddaughter of Canada's lumber king and famous Ottawa pioneer, John R. Booth, to His Highness, Prince Erik, of Denmark, takes place here this afternoon. The groom's brother, Prince Viggo, arrived yesterday from New York. He was accompanied by his bride-to-be, Miss Marguerite Green, of New York, and her aunt, Mrs. Gordon Williams. They were met at the station by Prince Erik and Prince Valdemar, their father, who is brother to the King of Denmark, and uncle to the present King of England.

The whole party lunched at the family residence of to-days' bride.

Prince Viggo, who has been in the United States for some months, was warmly greeted at the station by his father and brother. Their meeting was in the nature of a family re-union. Several hundred people gathered to witness the arrival of the party from New York. It is understood that Prince Erik and his bride will proceed to New York after the wedding day, to attend the wedding which takes place there as early as next week, of Prince Viggo and Miss Green. Neither the date of the New York wedding, however, nor the scene of Prince Erik's honeymoon has been announced officially.

GERMAN SEAMEN ARE SENT HOME

As Protest Against British Chartering of German Vessels Leaving British Seamen Out of Work.

LONDON, Feb. 10. —(Canadian Press Cable.) —Six hundred German seamen who have been on strike have left London for Hamburg, having been repatriated by the Seamen's union. Union officials explain that the Germans are being repatriated in the "interests of the shipping community and the world generally" and also as a protest against the action of certain shipowners in chartering German bottoms on account of their cheapness with the result that hundreds of British seamen are unable to obtain work.

A representative of the union said yesterday: "If these men are penalized by the German ship-owners with whom they are going to negotiate, strike action in Britain will be resumed and all German shipping in British ports will be completely boycotted."

Fifty Years Wed and Family of Ten Intact.

GANANOQUE, Feb. 10. —Mr. and Mrs. Severe Dorey celebrated a golden jubilee at their home to-day on Victoria Avenue surrounded by their ten children and grand children no break having occurred in the family. A large number of friends were invited.

DEAN OF CARLISLE DEAD.

LONDON, Feb. 10. — (Canadian Press Cable.) — The death is announced of Very Rev. Hastings Rashdall, Dean of Carlisle since 1917 and a famous modernist churchman, at the age of 66. He was a noted lecturer at Oxford for many years and produced a number of publications, chiefly on doctrinal subjects.

PARTY OF EIGHT CAUSE ANXIETY AT POINT PELEE

Set Out on Thursday Over Ice of Lake Erie and Had Not Been Heard From Up to Last Night — Friends Fear Shifting Ice.

POSSIBLE DELAY.

LEAMINGTON, Ont., Feb. 11. — The fate of seven men and one woman, who set out on Thursday morning to traverse the nine miles of treacherous ice between Point Pelee and Pelee Island, was still uncertain last night.

While fears are expressed by many that shifting winds may have disrupted the ice fields and engulfed the party and their frail boats, this anxiety is not shared by James Grubb, from whose home on the Point, the mail carrier and his boat sledges set forth on the usual run. While in the ordinary course of events he would have expected the boats back on Friday morning, he expresses no uneasiness, pointing out that adverse winds or the shifting of the ice would be sufficient reason for postponing the return trip for several days. He believes the entire party reached the island safely on Thursday.

Have Radio Receiver.

Anxiety felt in some quarters si probably known on Pelee Island as radio sending stations have been carrying messages about the mail party for a couple of days, but while the islanders have several receiving sets they have no sending apparatus, and cannot reply. The submarine telephone cable connecting the mainland with the island is, as usual after the ice has formed, out of commission.

The ice caravan which left the Point Thursday was the usual semi-weekly trip of the mail carrier. It consisted of two boats, steel shod, which are pushed along on the ice or propelled with oars in the open water. Three men were in charge of the first boat, owned by Hooper brothers, and they carried one passenger, Miss White, daughter of Edward White of the island. The second boat was that of the mail courier, Guy McCormick, and those with him were his son, Harvey, William Lidwell, and a passenger named Bean, a lake sailor. There were ten sacks of mail and some small express parcels.

Conditions for Trip.

The party spent the night at Grubb's house, which for 40 years has been the "jumping off" place of the Pelee Island winter mail. In all that time Mr. Grubb recalls no loss of life. The trip requires from three hours to three days, depending upon the state of the intervening stretch of ice and water. There have been trips where the boats had to be rowed through slush ice the entire distance. On other occasions the ice is so firm that the boats do not have to take to the water at all, and indeed teams with bob sleighs have frequently made the trip with loads of produce.

Courier Guy McCormick has more than once found it necessary to the years of his incumbency he has always delivered the mail, though it has not always been dry upon arrival so that they look more like icicles than human beings when the trip is over.

ALL SAFE.

Guy McCormack, his son Harry and Wiliam Lidwell, three members of the party believed to have been lost between Point Pelee and Pelee Island, in attempting to reach the island on Thursday, arrived back at the Point shortly before noon today with a tale of terrible hardship.

All the other members of the party are safe on the island, Guy McCormick, who was in charge of the two boats stated.

Ordinarily the nine mile trip to the island takes about two hours, but it was nearly nine hours after they left the point that the party reached their destination late on Thursday night.

Since that time the drifting ice has made it impossible to return to the mainland until this morning.

Mr. McCormick said that the people in the boats were entirely unaware of the anxiety that they had caused in Leamington and the surrounding district.

He said that the trip to the island was one of the worst that he had ever made. At times the little boats were driven miles out of their course by the wind and drifting floes of ice.

THE MONTHLY MEETING OF THE WOMEN'S LIBERAL-CONSERVATIVE ASSOCIATION WILL BE HELD AT HOOPER'S PALM ROOM, TUESDAY, FEB. 12TH, 3:30 P.M. 2d36 591

GOOD MAPLE AND BEECH HARDWOOD, CUT 12 INCHES, $10 CORD OFF CAR; $12 FROM YARD. CALL 1452J. 26d55 515

LECTURE.
REV. J. T. WARDLE STAFFORD, D.D., D.C.L., OF METROPOLITAN CHURCH, TORONTO, DISTINGUISHED ENGLISH PREACHER AND LECTURER, WILL PREACH ON "FOOLS, ANCIENT AND MODERN." THIS EVENING, FEBRUARY 11TH, AT 8 P.M. ADMISSION, 25c. ..1d35 610

Parleys Resumed In Sydney Strike

MONTREAL, Feb. 11—(Canadian Press). — Conversations have been resumed between the British Empire Steel Corporation and the United Mine Workers of America, and there are general expectations here that today will seen important developments between the two towards the settlement of the Nova Scotia coal mine tie-up.

GRAIN STORAGE HAS INCREASED

Fort William Elevators Have Twenty-Two Million Bushels More Than a Year Ago.

FORT WILLIAM, Ont., Feb. 10. —Only another million bushels was added to the stocks of grain in store at the head of the Lakes during the past week, the total now standing at 57,583,676 bushels, of which three and a half million bushels are afloat aboard vessels here. This amount is 22,000,000 bushels more than was in store here a year ago to-day, and some of the elevators are depending almost entirely upon the rail shipments for their capacity to take in any more grain.

There is over fifty million bushels of wheat and over four and a half of oats here, while barley is almost two million bushels less than it was a year ago. Shipments of all grains were a trifle higher for the week and receipts were over 800,000 bushels less.

Following are the figures of stocks, receipts and shipments for the week at the head of the lakes:

In store—Wheat: 50,119,674 bushels; oats, 4,613,679; barley, 787,628; flax, 736,847; rye, 1,335,588.

Receipts—Wheat: 1,396,044 bushels; oats, 226,274; barley, 210,774; flax, 13,024; rye, 29,219.

Shipments—Wheat: 495,990 bushels; oats, 215,946; barley, 81,419; flax, 27,843; rye, 2,355.

GOOD BUSH MEN HARD TO OBTAIN

A Few Orders for Farm Help at Local Bureau

The report from the Employment Bureau for the past week shows a slight increase over the preceding week. Last week there were 18 new applicants and 29 placements. Most of these jobs are shoveling snow, etc. and do not last long. The Employment Bureau have several orders for the bush but the right kind of men cannot be obtained. There is also some orders for farm help and it is expected that in a month or so there will be plenty of demand for men on the farms and also in the cities. The report from other cities compares about the same as in this city while Hamilton is picking up better than the rest.

THE WEATHER.

Yesterday's snowfall added about five more inches to this winter's already abundant supply. How much do you think has fallen this winter? A little investigation shows that we have received almost five feet. The following has fallen. In—

November ..... 4 inches
December ..... 8 inches
January ..... 32 inches
February (up to to-day) ..... 15 inches

Total ..... 59 inches

This morning the thermometer was down to 3 below zero again.—W. P.

EYES DESERVE PROTECTION
Why go on straining them? Eyes behave better and last longer when taken proper care of, besides the added comfort of using the right glasses when needed. See W. H. Lacey, Optometrist, 410 George St., Phone 1160.

VALENTINE TEA.
ON TUESDAY, FEBRUARY 12, THE CATHOLIC WOMEN'S LEAGUE WILL HOLD A VALENTINE TEA IN ST. ALPHONSUS LYCEUM, FROM 4 TO 8 P.M. SILVER COLLECTION. 2d36 589

FOR SALE.
DRY BODY HARDWOOD, MAPLE AND BEECH, CUT 12 INCHES, $14.00 PER CORD. 'PHONE 393. J. F. GRAY. 6d-38-532.

NOTICE.
THE DATE OF THE SYMPHONY ORCHESTRA CONCERT HAS BEEN CHANGED TO THURSDAY, FEB. 28TH. GET YOUR TICKETS NOW. ON SALE AT McDERMID & JURY'S, CONSERVATORY OF MUSIC, HEINTZMAN & CO., PETERBORO MUSIC CO., AND GREENE MUSIC CO. 1d

BUSY SESSION FOR UTILITIES COMMISSIONERS

Annual Reports Presented and Discussed-Street Lighting, Tree Pruning and Departmental Affairs Given Attention

NON-RESIDENT RATES

Peterboro Utilities Commissioners had a busy session this forenoon when the annual reports presented by the different departments were discussed and progressive plans for the betterment of the utilities services in the city mooted.

Among other things, the Commission decided to urge on the City Council the necessity for formulating plans for improved street lighting immediately in order that these may be put into effect when the lines are being reconstructed. Tree pruning was also recommended to the Council, in order that the maximum efficiency may be obtained from the lights now in use on the streets or to be installed.

There were present Robert Hicks (chairman), E. F. Mason and W. H. Bradburn, M.P.P., members of the Commission, and R. L. Dobbin, H. O. Fisk and Henderson in an advisory capacity.

A resolution was passed endorsing the action of the delegation of January 11, representing 350 municipalities in Ontario requesting the Prime Minister and the Government of Canada to enable the Hydro-Electric Power Commission to develop the St. Lawrence power. The delegation asked the Government to approve plans for the development at Morrisburg for immediate action, and the resolution passed this morning backed up the request.

Street Lighting.

Mr. Mason said the matter of street lighting should be decided by the City Council at once so that the Utilities Commission could arrange for carrying out the plans.

In connection with the reconstruction programme, of which the new lighting system forms a part, Mr. Fisk said on account of lack of tree pruning the street lights are not now giving 40 per cent. of their possible efficiency.

Mr. Hicks thought the tree pruning should be done by the City Council.

Regarding street lighting, Mr. Mason proposed a request be made to the City Council for a statement of its requirements. "Since we are within measurable distance of completion of the reconstruction of the city distribution system, we recommend the City Council to consider the subject of street lighting and discuss the system desired for the information of the Utilities Commission." The question of tree pruning was also referred to Council.

On a recommendation from the City Council that since the foot-wide strip on Munroe Avenue is now park property, the water charge should

(Continued on page 7.)

FARMER'S BARNS BURNED.

BROCKVILLE, Feb. 11.—Fire of unknown origin destroyed the barns of Ambrose Cole, Reban, Leeds county, together with 12 head of cattle, three horses, all his hens and a quantity of hay and grain. Little insurance was carried.

Soon be time for gardening.
Sell your seeds before the spring.
USE A WANT AD

If inconvenient for you to call at the Examiner Office, 'phone 1600 and we will call for the advertisement and give you the cash rate, 1c. per word, figure or letter first insertion; 1-2c. per word for subsequent insertions.
Classified Advertising, Cash.

SKATING AT
Mark St. Rink TO-NIGHT
57th BAND IN ATTENDANCE
Refreshments Served
A Guessing Contest will be held on Wednesday Evening. GOOD PRIZES.
Phone 2665j for Information

WANTED

WANTED—LESSONS ON HAWAIIAN guitar. Apply Box 575, Examiner. 3d-36-575.

WANTED TO RENT— FURNISHED house. Good locality. 'Phone 720J. 3d-36-606.

WANTED—ONE OR TWO ROOMERS or boarders. Central. Apply at Examiner for address. 3d-36-595.

WANTED— SEWING BY THE DAY. Would go out of town. 'Phone 1617J, evenings. 3d-54-570.

WANTED TO BUY—18 FOOT CANOE and skiff. Pay cash. Apply G. N. Baker, 618 Blaine Ave., Detroit, Mich. 3d-38-601.

HOUSES, REAL ESTATE

FOR SALE —LOG BARN, IN GOOD condition. Reasonable. Apply T. Kennedy, R. R. No. 4, Lakefield. 6d-40-605-2w.

FOR SALE—OR EXCHANGE FOR A central house, 7 room brick, electric light and water, $2,500; small frame, new, with extra lot, $1,300. Apply 344 King street. 'Phone 1784W. 3d-9-11-13-616.

FOR SALE— NEW HOUSE, WEST end. (Corner Hunter and Walton streets). Hot water heating, hardwood floors, built-in refrigerator, and modern in every respect. Easy terms of payment. Apply 437 George street. dtf.

WESTERN CANADA TOWN LOTS OR farm lands taken in part exchange for Toronto or Hamilton revenue producing properties. Write Central Realty Co., Box 301, Hamilton, Ont. 26d-59-582.

ARCHITECTS.

W. & WALTER R. L. BLACKWELL—Architects, Office, Bank of Commerce Building, corner of Hunter and Water Streets. Telephones, Office, 1300J; Residence, 1272.

JOHN HORNSBY—Arichitect. Plans prepared for Monumental, Commercial and Domestic Buildings. Office, 332½ George street.

BARRISTERS AND SOLICITORS

GORDON & O'BRIEN — Barristers, Solicitors, Notaries. Money to loan on easy terms. Special attention to Patents and Trade Marks Phone 219. G. N. Gordon, K.C., M.P., J. A. O'Brien.

S. T. MEDD—Barrister, Solicitor, Notary. Office over the Dominion Bank, corner of George and Simcoe streets. Telephone No. 22. Private funds to loan at current rates upon easy terms.

PECK, KERR & McELDERRY, Barristers Solicitors and Notaries. Office, Water street, Peterboro. Money to loan at the lowest current rates of interest on easy terms of payment. E. A. Peck, F.D. Kerr, V. J. McElderry.

O'CONNELL & CORKERY, Barristers, Solicitors and Notaries. Money to loan at the lowest current rates of interest. Daniel O'Connell, John R. Corkery, Hunter street, two doors west of the Post Office.

DUMBLE & JOHNSTON—Barristers, Solicitors, etc. Office, over the Toronto Savings and Loan Company, George Street. D. W. Dumble, K.C., W. Johnson.

A. E. DIXON—Barrister, Solicitor, etc. Office, Hunter and George streets. Entrance next to Madill's drug store.

HALL & HALL—Barristers, Solicitors and Notaries Public, Hunter street Peterborough, next to St. John's Church. Money to loan at the lowest rates of interest. E. H. D. Hall. Basil D. Hall.

MOORE & WEARING — Barristers and Solicitors, 403 Water street, opposite the Post Office. Money to loan at the lowest current rates of interest. Jos. Wearing, M.A.

R. R. HALL—Barrister, Solicitor, etc. Peterboro, Ont. Office, corner of Hunter and Water streets, over the Canadian Bank of Commerce. Trust Funds to loan on easy terms of payment.

JAMES FORDYCE STRICKLAND—Barrister, Solicitor, Notary Public. Money to loan. 375 Water street, Peterboro. Phone 191.

WILFRID F. HUYCKE, Barrister, Solicitor, Notary Public. 395 Water street. Telephone 239.

MEDICAL.

DR. BUCHANAN, F.R.C.S. Edinburgh; M.R.C.S., Eng.; L.R.C.P., London. Eye, Ear, Nose and Throat Specialist. Hours, 9-11, 2-4 p.m., and 7-8 p.m 'Phone 519. Office, corner Water and Murray streets.

DR. C. C. CRAGG—Eye, Ear, Nose and Throat Specialist. Office 295 Charlotte street, formerly occupied by Dr. Neal. Hours—9-11 a.m., 2-4 p.m., 7-8.30 p.m. Telephone: House 980J, Office 2185.

NOTICE.

DR. C. B. WAITE, M.D., C.M.—Post Graduate London ,Eng., 300 Charlotte street. Office hours: 9 to 11 a.m., 2 to 4 p.m., 7 to 8 p.m. 'Phone 244.

MONEY TO LOAN.

We have funds to loan on Real Estate Security at the lowest rates. GORDON & O'BRIEN. Phone 219.

OSTEOPATHY.

DR. WILL A. SETTLE—Osteopathic Physician. Office in Crown Apartments, 124 Hunter street. Corner Water and Hunter streets. 'Phone 649. Office Hours, 9 to 11 a.m., 2 to 5 p.m. and 7 to 9 p.m.

DR. MARY E. DAVIDSON, Osteopathic Physician, 308 Charlotte street, Peterborough, 'phone 1916W. Hours, 10 a.m.-12m; 2 p.m.-5 p.m.

INSURANCE.

FRANK A. BLACK—203 Barrie Bldg., Peterborough, Ont., representing Manufacturers' Life Ins. Co. 'Phone 808 Residence 2230.

Advertise in the Examiner

POULTRY AND EGGS

WANTED — LIVE POULTRY AND rabbits. Best market prices paid. Extra prices paid for choice stock. We also buy and sell all kinds of second-hand furniture and household goods. Apply 217 Hunter or 'phone 234W, and we will call. 26d-45-341.

LIVE FOWL WANTED. FOR INFORMATION, 'PHONE 970W, or S. Levine, 203 Charlotte street. 26d-61-619.

BOARDERS WANTED

BOARDERS WANTED—BOARD FOR business man. Every convenience. West. Box 622. 3d-37-622.

BOARDERS WANTED — LARGE, steam-heated room, with board and all conveniences, hot water, use of 'phone. Central. For married couple or two business people. 'Phone 1614J. 3d-35-631.

HELP WANTED--Female

WANTED — A GIRL FOR HOUSEwork, one who can do plain cooking. Apply Examiner for address. 3d-37-624.

HELP WANTED—Male

$1 HOUR. WRITE SHOWCARDS FOR us at home. Particulars free. Kwik Showcard System, 65A Bond, Toronto. 11d-9-11-12-13-15-18-20-22-25-27-29-598.

ONE MAN WANTED IN EACH county to appoint agents to sell our "Magic Gas," a new discovery, guaranteed product equals gasoline at 3c. per gallon; $1 box gives 500 miles, $500 monthly easy. Write quick. P. A. Lefebvre & Co., Alexandria, Ont. 7d-41-599.

MAKE MONEY AT HOME—$15 TO $30 paid weekly for your spare time writing showcards for us. No canvassing. We instruct and supply you with work. West-Angus Showcard Service, 29 Colborne bldg., Toronto.

BABY CARRIAGES, Etc.

FOR SALE—CREAM WICKER BABY carriage, good as new. Apply 310 Aylmer street. 3d-38-629.

LIVE STOCK FOR SALE

FOR SALE — 1 HEAVY HORSE, 1 light horse. Cheap. Apply Examiner for address. 3d-38-626.

FOR SALE— 1 AYRSHIRE COW, 4 years, just freshened three weeks. Also dozen hens. Apply Examiner for address. 3d-38-641.

FOR SALE

FOR SALE—BESSON EB. CIRCULAR alto, slide to F. mouthpiece and genuine leather case with instrument. Cheap. Apply 261 Townsend street. 3d-38-630.

FOR SALE—VICTOR GRAMAPHONE in good condition. Apply Examiner for address. 3d-36-594.

FOR SALE — NO. 1 BODY HARDwood, maple and beech, cut 12 ins., $14.00 per cord, hardwood slabs, $13.00 per cord; mixed wood, $9.00 per cord. All wood dry. J. F. Gray, 'phone 393. 6d-37-561.

FOR SALE—GAS STOVE $10, TWOburner gas plate, $3, vacuum cooker $15. 'Phone 788J. 3d-37-623.

FOR SALE—HALL SEAT AND MIRror. Apply 613 Chamberlain street. 3d-38-627.

FOR SALE— QUEBEC HEATER with oven, and child's stroller. Must be sold by Monday. 84 Aylmer. 3d-36-603.

FOR SALE— AT HICKEY'S SHOE store, 169 Hunter street, women's goloshes; women's rubbers 75 cents. 3d-38-643.

FOR SALE — SIX DINING-ROOM chairs and one dining-room table; also combination writing desk and table. Apply at once to 512 Aylmer street or phone 1918J.

CANARIES, YOUNG ROLLER HENS, for sale. Ready to nest, $2.50. Also a few roller singers. Reasonable prices. W. Meredith, 119 Ritson Rd., Oshawa. 3d-12-14-16-602.

FOR SALE — PARLOR SUITE, $8; chest of drawers, $4; electric iron, $2; dressers, stands, iron beds, toilet sets, dining room and kitchen furniture, rockers, centre tables, blinds, tubs and other articles. Apply 59 Aylmer, near Perry. 3d-38-632.

FOR SALE— HOUSEHOLD FURNIture, dining room suite, brass and iron beds, stoves, refrigerator, etc. Apply 273 Dalhousie street, between 4 and 6 p.m.; also 8 and 9 p.m. 3d-38-635.

FOR SALE—THE BEST REPAIRING in the city on goloshes, boots and shoes of all kinds. Send us your worn footwear for satisfactory work. Howden & Evans, the J. W. Miller old stand. 12d-42-493.

FOR SALE—ONE GOOD, SOLID EXtension dining table. Apply 109 Hunter street east. 3d-37-613.

FOR SALE — WOOD, $4.00 PER team load, $6.50 for cord length. Apply 496 Stewart street. 3d-37-615.

FOR SALE —WHITE REVERSIBLE rubber tired baby carriage. Apply 203 Dublin street, morning or evening. 3d-37-611.

FOR SALE — GOOD DRY MIXED wood, $4.75 per half cord. 'Phone 1294W .B. Revoy. 6d-40-593.

'PHONE 2290W OR 1026J FOR NO. 1 dry hardwood slabs and dry mixed slabs, cut 12 in. Prompt delivery. Yard, Perry street. A. Thompson. 5d-37-555.

FOR SALE—'PHONE 1937 FOR YOUR supply of heavy, dry hardwood slabs and mixed body wood. We also have good mixed slabs for kindling at reasonable prices. W. J. Fitzgerald, Park and Romaine streets. 6d-40-610.

FOR SALE—ONE MAGNAVOX TELephonograph, phonograph, and cabinet, fifty records forth $250.00. Will sell for $150.00. Used only short time. Suitable for rink or restaurant. Apply H. R. Killen, Madoc, Ontario. 6d-42-642.

QUITE FUR

"Oh, constable, I feel so funny." "What's the matter, madam, have you vertigo?"

"Oh, yes, constable, about two miles."—Melbourne Punch.

LOST

LOST— ON GEORGE STREET, THE manuscript of a poem of Peterborough. Finder please leave at Examiner. 3d-37-617.

LOST— WOULD THE PARTY WHO took the turkey from Mr. Denne's store, please return and save further trouble. 3d-38-628.

LOST—BLACK PURSE CONTAINING change, papers with owner's name, also bank book No. 9643. 'Phone 1607W. 3d-38-638.

LOST—HOUND, WHITE AND TAN, black spotted, collar with brass studs. Please 'phone 508W any information. 1d-36-603.

LOST—BLACK AND TAN FEMALE hound pup on Friday, Feb. 8th, white tip on tail. Collar on her with A. T. Johnston on plate. Finder notify A. T. Johnston or 'phone 351, Windsor Hotel. 3d-38-633.

LOST — A SMALL GREY PURSE, containing money, in Brock street rink, also a silver bar pin. Finder please leave at Examiner. Reward. 2d-36-587.

LOST—BUFFALO ROBE, BETWEEN Selwyn and Lakefield, on Friday, Feb. 1. Finder please leave at News Office, Lakefield. 3d-38-625.

LOST—PIN, WITH STONE SETTING, along Weller, Park, Charlotte or George to Grand Opera House. Valued as gift. Finder please return to Examiner. 3d-37.

FOUND

FOUND—MAN'S LEFT HAND GLOVE. 'Phone 2072. 3d-38-639.

NOTICE

F. BARRETT—CONTRACTOR AND builder, alterations and repairs—hardwood floors. 72 Benson avenue. Phone 1764J. 26d-712-554

REWARD—ANY PERSON RETURNing or giving information as to the whereabouts of two white and tan foxhounds, male and female, lost in Monaghan in the early part of September, will receive liberal reward. 'Phone 2190 or 1924F.

R. H. DUNFORD, PLUMBING CONTRACTOR. REPAIRS promptly attended to. 389 Queen street. 'Phone 1732F. 26d-47-396.

NOTICE—HENRY BROS., CARPENters and builders. Estimates given on new and repair work. Hardwood flooring a specialty. 'Phones 1024 or 2009W. 148 Murray street. 26d-175-1909

FOR RENT

FOR RENT — SPLENDID HEATED office with vault, in Bank of Commerce building. Possession 1st February. Aply 437 George street. dtf.-2460.

FOR RENT—HEATED OFFICE ON George street. Apply 437 George street. dtf.

FOR RENT— WARM ROOM, CENtral. All conveniences. Apply Examiner for address. 6d-39-587.

FOR RENT— 2 FLATS, WITH IMprovements, suitable for two. 687 George street. 3d-36-604.

FOR RENT—HEATED APARTMENT. Grand Central Building. Immediate possession. Apply 437 George street. dtf.

TO RENT— HEATED, FURNISHED apartment at 212 Charlotte. 'Phone 1274J. 3d-37-618.

TO RENT — HOUSE ON PARK street. 'Phone 1232J. 6d-38-576.

TO RENT — 4 ROOMED APARTment, partly heated. Apply 273 Dalhousie street. 3d-38-634.

TO RENT—SIX ROOMS, CLEAN, ALL conveniences. Apply 282 Sherbrooke Place. 3d-38-640.

TO LET—HEATED, MODERN APartments or partly furnished. Central. 'Phone Routly-Braund. 12d-48-627.

TO RENT— NO. 173½ SIMCOE ST. Suitable for store or office. Immediate possession. Apply 437 George street. dtf.

What You Want In Want Ads

IF it's a job, something to sell, or buy you'll find the way in Examiner Want Ads. Our columns are read by the class of people whom you will want to respond to your offer. Phone or write your ad.

Telephone 1600 EXAMINER

FATHERS SEEK SONS' WELFARE

Distinguished Speaker at George Street Methodist Church Urges Parental Duty.

George Street Methodist Church was yesterday honoured with the presence as special preacher of Rev. J. T. Wardle Stafford, D.D., D.C.L., a noted English preacher, who came here from the Metropolitan Church, Toronto, to give a special series of sermons and addresses over the week-end.

Good congregations greeted the distinguished speaker yesterday when he preached thoughtful and thought-provoking sermons.

In the evening Dr. Stafford spoke of "The Degenerates," dealing with the sons of Eli and Samuel, who drifted from parental control into ways of viciousness and sin, to the sorrow of their peerless fathers and their own undoing.

Eli's sons were spoiled by their father's infirm purpose and the lack of parental discipline, while Samuel's sons were over-disciplined.

"Many a wrecked life would have been saved,' 'the speaker declared, "if we fathers had done our duty. In our families the sex problem should be plainly dealt with by the parents. If it is not dealt with in the home, others will deal with it in less desirable ways."

The time to form character is in the days of youth when the mentality is retentive and receptive.

Dr. Stafford depreciated the habit formed by some successful fathers of pointing out to their children how they began life with only the proverbial dollar and by their success had won ease for their children.

"The children would be justified in supposing it was easier to make a fortune years ago than to-day. What we must teach our children is this, that life will be for them pretty much what they make it. They will have their own battles to fight.

Make sure that good principles are your boy's chief stock in trade. Send your daughter out into the world with the best opportunity you can give her, but make sure she has tht truth of life in her.

A man may get the better of a taunt about his age, Dr. Stafford said, but a taunt about his sons opens a wound that is not to be healed.

Urging fathers to give care and time to the training of their children hile in a plastic state, the speaker concluded with an appeal to degenerate sons, those who had fallen below the high standards their fathers had set to take the one possible and efficient course by studying daily Jesus' definition o the soul's disease. "He is able to succour those who have fallen."

ANNUAL MEETING OF THE BIBLE SOCIETY

The annual meeting of the local executive of the Canada Bible Society was held at the Y.M.C.A. on Saturday evening at 8.30 p.m., Mr. J. M. Greene, the President occupied the chair and the various churches of the city were well represented.

The financial statement for 1923 was presented showing receipts from this city of $1553.41. This amount included a splendid gift of a $1000.00 Victory Bond. The amounts received from the churches was not so great as the previous year chiefly owing to the epidemic of sickness at the season of the year when the work of the Bible Society was presented.

The election of officers resulted in the re-election of the previous year's executive Messrs. J. M.Greene President; A. S. Zavitz, 1st Vice President, H. B. Cowan, 2nd Vice President, W. Worth, Treasurer, G. H. Roper, Secretary.

Mr. W. E. Hassard of Toronto, addressed the meeting and after speaking of some encouraging and interesting developments of the work of the Society, outlined some plans which are being followed with success in other centres in creating a deep interest in this all important work of sending the Bible into all lands in the tongues of the different tribes and peoples.

Mr. Hassard spoke with appreciation of the sympathetic interest shown by the Ministers of the various churches of Peterborough in the plan to establish Bible Sunday. This year with but two exceptions and both of these were due to special conditions all the churches invited the Society to provide Speakers for one of the services on either February 4th or 10th.

The Executive are anxious that the response to the appeal of the Canadian Bible Society, which is an Auxiliary of the British and Foreign Bible Society whose work is of such World Wide influence and importance, shall be greater than in any previous year and that an interest in this work shall become firmly established in the hearts of the people of this city.

C. G. E. NIGHT AT THE G. W. V. A.

A large number of members of the G.W.V.A. and their companions in the late war had a very interesting social meeting. Due to the fact that the meeting was instituted primarily by the boosters at the C.G.E. works, invitations were extended to all the ex-members of the forces in the works, the chairman stated it was only fitting that a short review of what had been accomplished by the employees at the works during the war be given.

Immediately on the declaration of the war five Imperial Reserves reported to their units. In the first contingent 76 employees enlisted, 11 of whom were killed and 10 seriously wounded. In the second contingent 42 enlisted, of whom 3 were killed and 13 seriously wounded. The third contingent enlisted 181, 13 of whom were killed and 29 seriously wounded. In the fourth contingent and later 96 enlisted, of whom 11 were killed and 7 seriously wounded.

In addition to these contingents, the Canadian General Electric Company raised, supported and equipped an engineering contingent, of which 26 employees at Peterboro enlisted, and served to the end of the war either with the Canadian or Imperial Engineers at Quebec, Halifax or Esquimalt.

The total enlistments from the works were 136, the total killed or missing 38, and the total seriously wounded 59.

At the present time there are a large number of ex-members of the C.E.F., British navy, Imperials, Italian army, United States Army and Navy employed, and they total 277.

Their total number of months service in the war was 9980 months, giving an average service per man of 36 months each. This is a record for both the works and the district to be proud of.

The following programme was carried out and thoroughly enjoyed by all present, Mr. R. J. Devey being the accompanist, and in charge ofthe choruses, of which there were quite a number.

The Saxophone septette, composed of members of the Salvation Army Band, under the leadership of Bandmaster Robinson, practically all of them ex-members of the C.E.F.: H. Wells, F. Wells, E. Jones, A. Wells, J. James, A. Moynes and M. Shadgett, rendered the following: "Revelation," "Invincible" and "Saxonphobia." These beautiful numbers were apreciated by the audience, and several encores were demanded.

The solo by S. Cooper, "True to Death," was encored, and "The King of the Deep Am I," given. Both of these numbers were beautifully rendered, as was also a solo by Comrade T. Stazicker, "Nivada," accompanied by R. Dawson.

The instrumental trio, a concertina, banjo and mandolin played by Messrs. W. Taggart, J. W. Parkins and S. Parkins, was encored.

In adition to the programme as given above, there was a short speech on the objects of the association by President W. Parry, District Commander of the G. W. V. A. and the Ontario Veterans' Alliance, a report of which has already been presented in the Examiner.

At a busines meeting held prior to the open meeting the generous gift of a large plot of ground in the Little Lake Cemetery to the returned men, was accepted, and a hearty vote of thanks extended to the directors for their generous action. It has been a hardship in a number of cases to see that comrades have been properly buried, and it is to the credit of the G. W. V. A., that as far as they have any knowledge, no ex-soldier has been buried in potter's field in the city of Peterboro, as has been done in other cities of Canada and the United States.

It was decided that as far as possible the annual dues of the Association be paid half-yearly, on the first of April and the first of October. These dues are now $1.25 per half year payable in advance. As far as new members are concerned they wil be expected to pay $1.25 if they join in the first three months of any period after that the fees will be 25c per month until the next half yearly period starts. The secretary will welcome all applications for membership which will include initiation fees and dues until April 1st as follows:

During the month of February 50c due on application, and month of March 25c due on application.

It was stated that since the drive for new members has taken place over two hundred have been added to the rolls, and are taking a great deal more interest in the problems and work of the association in Peterboro.

PRESENTATION TO A BURNBRAE MAN

Pleasant Surprise for Sunday School Superintendent-Burnbrae News

An open meeting was held yesterday afternoon at the Park street Baptist Sunday school, when the rewards were given for attendance for 1923, seventy receiving their rewards. In 1913 the Robert Raikes diploma system was adopted together with seals for the different years added on. To date 175 members have received this reward. Testaments and books were also given. Rev. W. E. Morrow (pastor) gave out the prizes, assisted by the secretary-treasurer, Mr. O. S. Matchett.

The following completed their 1st year: Alberta Shambo, Dorothy Lemon, Maurice Dunkley, Jr., Thelma Palmer, Willie Neck, Doris Inkpin, May Bartley, Marion Pilling, Iva Pilling, Phylis Kidd, Miss Audrey Reader, Miss Mary Timm, Mrs. E. A. Kidd, Ernest Elliott, Walter Lightowlers, Mr. Maurice Dunkley, Sr., Mr. Alfred Thompson, Everett Sedgwick, Elsie James, Katherine James.

The following have completed two years: Mabel Reynolds, Myrtle Palmer, Helen Hetherington, Hazel Freidenburg, Fred Thompson, Roy Tranter, Fred Shambo, O. S. Matchett, Fern Rahmel, Irene Rutherford.

The following have completed three years: Elsie Lemon, Mrs. H. Boyler, Helen Taylor, Gladys Thompson, Maggie Riddle, Geo. Campbell, Edmund Boyler, Malcolm Taylor, Ernest Reynolds, Ansel Taylor, Mr. Percy Luther, Earl Palmer, Laura Purvis, Garnet Palmer, Mr. A. Thompson, Sr.

The following have completed four years: Marjory White, Arthur Goheen, Irwin Luther, Garnet Inkpin, Jack McMaster.

The following have completed five years: Mrs. Babcock, Viola Tranter, Raymond Dixon.

The following have completed six years: Mrs. C. Luffman, Ben Smith, Jack Smith.

The following have completed seven years: Eileen White, Ellie Smith, Gladys Thomas, Joe Reynolds ,Oliver Dixon, Muriel Thomas.

The following have completed 8th year: Miss Nellie Lemon, Miss Eva Batley, Garfield Whatley, Ivah Whatley.

The following have completed nine years: Miss Ethel White, Dorothy White, Mr. Geo. Batley, Miss Nellie Follis.

Our Sunday school has doubled its membership in the last four years, attendance now being over the 300 mark.

A cordial invitation is extended to everyone not attending any other church or Sunday school to meet with us — when you will receive a most cordial welcome.

The High Fliers Sunday school class are putting on a concert on Friday night, February 15th, in the school room. A good programme is being prepared. Admission 25 cents, children 15 cents.

DOUBTS WHETHER THE PRINCE WILL SUCCEED

MacDonald's Election Agent Looks For Sloughing Off of Monarchy.

LONDON, Feb. 11. —(Canadian Press.)— Doubt as to whether the Prince of Wales would ever ascend the throne of Britain was expressed by Miss Minnie Pallister, election agent for Premier Ramsay MacDonald in Aberaveon in the recent general election, in a speech which she delivered at Bradford yesterday.

Miss Palliser said doubt in the matter of the Prince succeeding his father as King was not due to any objection on the part of the country to the personality either of King George or the Prince, but it was due to the "country growing up and seeing old institutions sloughing off." She expressed the view that the sloughing off process might carry with it the Monarchy of Great Britain at no distant date.

IMPERIAL OIL WORKER WAS BURNED TO DEATH

SARNIA, Feb. 11.— (Canadian Press).—James N. Taylor an employee of Imperial Oil Refinery and former city policeman was burned to death at his work here to-day. He was engaged with other pipe fitters in repairing crude oil pipe line on tower still when in some undetermined manner, oil in line became ignited and flames enveloped him before he could escape. Coroner Dr. W. M. Logie has ordered an inquest

TENDERS FOR ASHES.

SEALED TENDERS, addressed to the undersigned, and endorsed, "Tender for Ashes," will be received at the Office of the undersigned up to Four o'clock p.m., on WEDNESDAY, the 13th Day of February, 1924, for the Ashes from the Incinerator, for the period from 1st March, 1924 to 28th February, 1925.

Particulars may be obtained from the Sanitary Inspector. A Cash Deposit or Accepted Bank Cheque for the amount of the Tender must accompany each Tender, and will be retained as payment in advance from the Person whose Tender is accepted. The highest or any Tender not necessarily accepted.

S. R. ARMSTRONG, City Clerk.

3d-7-9-11-556.

WILL AWAIT ARRIVAL OF MARRIAGE PAPERS

Wedding of Austrian Adventurer Causes Widespread Interest.

VIENNA, Feb. 11. — (United Press).—It is necessary to await the arrival of documents relating to the marriage of Count Ludwig Calm Von Hoogstraet to Miss Millicent Rogers from the United States before the marriage can be considered valid in Austria, a statement issued by the Count's attorneys says.

The marriage of the Austrian adventurer — nobleman to the American heiress to the $40,000,000 fortune of H. H. Rogers—has caused widespread interest among friends of the Count here, and many stories which necessitated the statement from his attorneys.

The statement denied reports that the Count obtained authorization for his marriage to Miss Rogers illegally, declaring Calm obtained permission of the cermony from the Austrian Provincial authorities.

Documents must be registered in Austria, however, before the marriage can be considered valid.

PREMIER POINCARE IS SLIGHTLY INDISPOSED

PARIS, Feb. 11th, United Press. —Premier Poincare iss lightly indisposed, his secretary announced to-day, and he remained at home yesterday and this morning.

The premier has cancelled an engagement to attend a dinner at the Spanish embassy to-night, but will attend the session of the Chamber of Deputies this afternoon.

RAILWAY TIME TABLES

CANADIAN NATIONAL RAILWAY. All Trains Daily except Sunday. Corrected to date.)

No. 91—7.10 a.m., for Lindsay and Toronto.
No. 96—8.10 a.m. for Port Hope and Toronto.
No. 93—8.20 a.m., for Lindsay, Blackwater, Junction, Orillia, Midland, North Bay and Toronto.
No. 98—8.25 a.m., for Hastings, Campbellford, Belleville and points on the main line east.
No. 363—8.30 a.m., for Lakefield.
No. 92—12.03 p.m., for Lindsay, Port Hope, Toronto, Buffalo, making connections with the International Limited for London, Detroit, Chicago and Ottawa.
No. 104—12.15 p.m., for Hastings, Campbellford, Belleville and Ottawa.
No. 871—12.25 p.m., for Lakefield.
No. 95—5.34 p.m., for Lindsay, Orillia, Midland, North Bay and Toronto.
No. 99—8.19 p.m., for Lindsay.
No. 94—9.10 p.m., for Port Hope, Montreal and Boston. Carries sleeper for Montreal.

CANADIAN PACIFIC RAILWAY. (Corrected to date.)

GOING EAST—
11.59 a.m.—Norwood, Havelock, Bonarlaw, Tweed, Perth, Smith's Falls, Kingston, Ottawa, Montreal and intermediate points daily. On Sunday this train proceed east only as far as Havelock.
8.20 p.m.—Indian River, Norwood, Havelock. Daily except Sunday.
12.03 a.m.—Havelock, Tweed, Kingston, Perth, Smith's Falls, Montreal, St. John, Boston and New York. Daily except Saturday.
1.55 a.m.—Havelock, Tweed, Kingston, Perth, Smith's Falls, Ottawa.
GOING WEST—
5.16 a.m.—Myrtle, Toronto, Guelph, Goderich Hamilton, Galt, Woodstock, St. Thomas, London, Chatham, Detroit, Chicago and New York. Daily.
6.01 a.m.—Toronto (Yonge Street), Hamilton, Owen Sound, Teeswater and intermediate points Daily except Sunday.
7.35 a.m.—Toronto, Hamilton, Brantford, Buffalo, Rochester, Boston, New York, Galt, Woodstock, London, Chatham, Detroit and intermediate points between Peterboro and Toronto Daily except Sunday.
9.35 a.m.—Bethany, Lindsay, Orillia, Port McNicol and intermediate points. Daily except Sunday.
3.50 p.m.—Toronto, Hamilton, Brantford, Buffalo, New York, Galt Woodstock, London, Windsor Detroit, Chicago and intermediate points between Peterboro and Toronto. Daily.
6.50 p.m.—Lindsay, Toronto and intermediate points. Daily except Sunday.

For Sale or Exchange

100 ACRES OF GOOD FARM LAND, 60 acres working, balance pasture and wood, well fenced; very comfortable brick house with furnace; good frame barn and other outbuildings; 3 miles from Peterboro; owner would exchange for a property in Peterboro. Price $8900

SPLENDID BUILDING LOT on Homewood avenue; 64x100 ft; price $1300. Owner would exchange as part payment on a house.

GOOD DOUBLE HOUSE, brick, and modern; large lot; situated in the north end; owner would exchange for a single house convenient to C.G.E. Price $6000

For inspection and particulars apply—

J. T. O'Connell & Co.
136 HUNTER STREET, W.
Phones: Office 375. Residence 1359.

FOR SALE

Brick Bungalow, 6 Rooms, furnace, and lights $2,200

Frame House, 6 Rooms, 3-piece bath, lights and gas; good lot $2,500

Brick, 7 Rooms, 3-piece bath, new furnace, hardwood floors up and down, garage.... $4,800

Frame, 6 Rooms, 3-piece bath, lights and gas, hardwood floor $3,700

96 Acres, close to Town, all workable, running creek, Brick House ,barn, stone foundation, 15 pure-bred cattle, horses, feed and grain, full line of implements. Would take House in City $11,000

M. STOREY
190 Charlotte street. Phone 1623J

Convincing the Law.

Reveler—It's all ri', constable. I 'sure you I'm not sho think as you drung I am!—Pearson's Magazine.

HILLMAN COAL CO.

Best Grade Anthracite, in Egg, Stove and Nut sizes, now on hand at—

$16.25

Also for Immediate Delivery: Hillman Smokeless Domestic Egg, Stove and Nut Coal and Domestic Coke, Nut size for ranges **$13.75**

E. COONEY, Agent
Office: 239 Charlotte Street. Phone 360. tf

CHINA PAINTING
Mrs. Langley McCarthy Teacher Biscoffs' New and Beautiful Work in CHINA PAINTING

COAL! COAL! !
All sizes in stock. Try our Conuell Anthracite Coal. You will like it. We have a limited quantity of our Famous LARGE PEA COAL which we are selling at $12.50 per ton. Order now.
A. LOW & CO.
264 Simcoe Street.
'Phone 697. N. and Hol. 1027.

Telephone 790 When You Want Your
PIANO OR ORGAN TUNED
Player Pianos A Specialty.
All Work Guaranteed.
W. H. CUNNINGHAM.
560 Weller Street

Advertise in the Examiner

DAVIS-THOMPSON COMPANY, LIMITED
Insurance and General Agency
433 GEORGE ST. PHONE 40

4% INTEREST, compounded Half-Yearly, Paid on Deposits

One Dollar opens an account. Special facilities afforded Depositors for the convenient transaction of their business, and accounts are subject to cheque withdrawal.

For Sums of $100 and upwards this Company's Debentures are issued in terms of one to five years.

Bearing INTEREST Half-Yearly at - - - **5%**

435-437 George Street
PETERBOROUGH

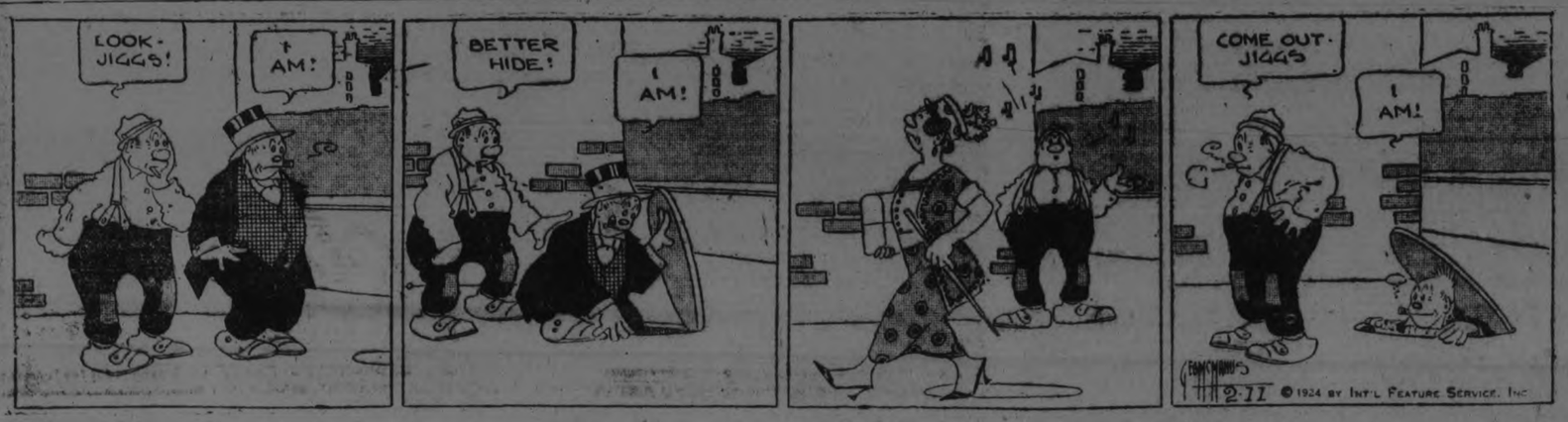

CAMPBELLFORD LIGHT REPORT

Steps Taken to Improve the Service -- Farmers' Club Meeting -- Elect Officers.

CAMPBELLFORD, Feb. 11. — The improvement of the light and power service was the chief topic of discussion at the February meeting of the Water and Light Commission. An exhaustive report on present conditions was submitted by Engineer Scott, who made a number of suggestions for an extension of the transmission lines. At present the service is more than taxed to its capacity to carry the peak load, and in case of an accident due to a wind or sleet storm, or any other cause, there is danger of the town being left without light or power until repairs are made. Campbellford has been fortunate in this regard. During the severe ice storm of last winter there was no serious impairment of the service, while other towns throughout Ontario were suffering.

Engineer Scott's recommendation to which he attached most weight was that a transmission line be built on both sides of the river. On motion of Commissioners Caddy and Meyers Secretary McGregor was instructed to write A. L. Mudge, electrical engineer of Toronto, who has been frequently engaged by the commission in the past, to ascertain his terms for coming to Campbellford to make an estimate of the cost of the proposed improvements.

Farmers 'Club Meets.

The Farmers' Club of Seymour township is as strong and active as ever as was evidenced by the interest shown at the postponed annual meeting held in the club rooms Saturday afternoon. There were over 50 members present and the discussion of the various matters brought up kept the gathering in session for over three hours.

P. B. Nelson, deputy-reeve of the township, presided and gave a report of the annual meeting of the U. F. O. in Toronto, which he attended as a delegate, when a truce was fixed up between the two wings of the party, the one led by J. J. Morrison and the other by ex-Premier Drury. The peace resolution was read and explained by Mr. Nelson. The U.F.O. as an organization is to be kept out of politics, the farmers to devote their attention entirely to the primary object in view, co-operative buying and selling, but this does not prohibit the formation of a political that will devote special attention to the needs of the agriculturists. With the spirit of this resolution there was agreement among those at the meeting Saturday.

Secretary-Treasurer Russell Peake submitted a report of the year's work. He handled goods to the value of $15,000, purchased on the co-operative plan for the members during 1923. These purchases include feed of all kinds, seed, machinery, binder twine and other articles that the farmers need. Co-operation is followed, too, in the marketing of their produce.

Officers Elected.

The following officers were elected for the current year:

President—Thomas H. Rowe.

Vice-President — George W. Anderson.

Secretary-Treasurer — Russell Peake.

Directors— Charles Hutchins, W. H. Locke, Albert Petherick, D. I. Petherick, William Hooper, George Nelson, Robert McCulloch.

The Progressive Party

The members of the Progressive Party which was organized here when the U.F.O. decided to go into politics as a business proposition, have not held a meeting since the last Provincial election when their candidate was defeated by the nominee of the Conservatives. This organization was separate from the Farmers' Club, although it included in its membership a number from the club and the late Ira Loucks was president of both. What stand the farmers will take in the next election is one of the problems of the day but one thing is certain— a number of them are openly in favor of the new party which it was decided to organize at the annual provincial gathering of the U.F.O. in Toronto.

Ready for the Bonspiel

Everything is ready for the bonspiel which will open here Tuesday morning and continue until the evening of the following day. Covert's rink has been engaged for the occasion and four games will be in progress there while three are being played at the curling rink. A large number of visitors are expected and the ice in both rinks is in the very pink of condition.

The prizes and trophies to be competed for are on exhibition in one of the windows of the store of J. B. Ferris and Company. Besides three handsome cups, there are a number of pipes, safety razors, gloves and other articles that are worth winning.

Hockey Team Wants Games

The members of the hockey team are anxious to play home and home exhibition games with Lakefield, Stirling, Marmora or any other town that has a team of their class. Any manager wishing to accept this offer is asked to communicate with Capt. Tom Stewart, Campbellford.

To Discuss Church Union.

The Session of St. Andrew's Church have appointed a committee to arrange for two meetings, one to be addressed by an advocate of church union, and another by one opposed to it. An effort will be made to secure the best available speakers and it is hoped that both sides of the problem will be fairly and fully presented to the people. Particulars will be announced later. In the meantime members and adherents of the church are asked to secure and study the pamphlet which gives the basis of the proposed union.

Among the features of the musical programe given by St. Andrew's church last night was an anthem, with Fred Wigglesworth, organist and leader, taking the solo, "I Gave My Life for Thee," rendered by Miss Lila Ballantyne.

Roads Badly Blocked.

All the roads leading to Campbellford have been badly blocked by the storm of Saturday night and Sunday, and it is a question whether the mail carriers will be able to get over their routes to-day. The county provincial highway between this town and Brighton is almost impassable in places where there are stump or rail fences by the roadside. County Road Superintendent Greer now has authority to have such fences removed and replaced with wire, a resolution having been adopted at the recent session of the Counties' Council putting the Provincial statute into force in Northumberland and Durham.

TONGUE COATED BAD TASTE IN MOUTH EYES TINGED WITH YELLOW

Liver Trouble the Cause

Mrs. A. C. Brown, Oromocto, Ont., writes: "I have been troubled with my liver for a few years back and was so bad I did not feel able to do my work.

I had severe pains in my stomach so bad I could hardly stand them at times; coated tongue; bad taste in the mouth, especially in the morning, and had a yellow and sallow complexion.

I had read a great deal about Milburn's Laxa-Liver Pills and decided I would try a vial, and after taking two or three I found I was greatly improved, and can truthfully say that I felt more like living and can now do my own work without any trouble."

Milburn's Laxa-Liver Pills are 25c. a vial at all dealers, or will be mailed direct on receipt of price by The T. Milburn Co., Limited, Toronto, Ont.

THE LANCASHIRE UNIONISTS MET.

They Urge the Establishment of Liaison Between the Party Leaders and Central Office.

LONDON, Feb. 11. — (Canadian Press).—A three-hour meeting of the Lancashire Unionists, held yesterday in Manchester, under the chairmanship of the Earl of Derby, former Secretary of State for War, resulted finally in the adoption, by an overwhelming majority, of a resolution urging that in view of the country's recent electoral verdict, it was undesirable that Protection should be included in the Conservative programme at this juncture.

The resolution also protested against the methods adopted when the election appeal was made on the issue of Protection without affording the party organization throughout the country an opportunity of expressing their opinions. The resolution further urged the establishment of a method of liaison between the party leaders at the central office and local organizations.

Colonel Albert Buckley, who was the junior Unionist Whip in 1921, was induced to withdraw a more strongly worded resolution in favor of the foregoing recommendations.

GIRLS OF CHESTER, PA., CARRY PIPE VANITY CASES.

CHESTER, Pa., Feb. 11.—Ultra-modernism in the guise of pipe smoking for girls has made its appearance in Ridley Park.

Pipes are carried in neat cases in hand bags and vanity cases. Some of the girls, however, still stick to the cigarette, but the pipe and special blended, mild tobacco is said to be gaining in favor among those who while away hours with Lady Nicotine.

FORMAL WRAP.

A wrap designed evidently for very formal wear is of black satin completely embroidered in steel threads.

JERSEY FROCK.

A trim little jersey frock of a particularly soft, dovelike gray is bound on all its edges with black and white braid.

SIMPLE TRIMMING.

A white gardenia on the shoulder is the only note of trimming on a straightline frock of black satin.

SMALL HATS.

For early spring the small hat is expected to be worn almost exclusively. Turbans have acquired several smart new angles.

A Few Pair of Military Blankets
To clear at Close Prices, Also a FEW PAIR OF
Unlined Blankets $2 and $2.50 pair.
One Only, Cutter
Below The Regular Price.
See me if you want HEAVY BOB SLEIGHS.
R. C. HEARD
379 Water Street
Phone 1329

DANCED ON ICE IN LAKEFIELD

Fire Chief Webster Led The Paul Jones In the Moccasin Dance — Rev. C. S. Reddick Unanimously Invited to Continue Pastorate.

LAKEFIELD, Feb. 11.—The moccasin dance which was held in the rink on Thursday evening was a decided novelty and was very successful from the point of view of the participants and the on-lookers. The attendance of dancers was fair but the number of spectators was not large. Quite a number of skaters were present who were allowed to skate at 9.30, the center of the ice being reserved for the dancers. Owing to the condition of the country roads the attendance from the country was not large but the young people certainly had a delightful evening. When the band struck up the first number there was a decided timidity about being the first on the ice but it was only temporary as very soon the ice was thronged and each dance drew larger crowds than its predecessor.

The height of the fun was reached when Fire Chief Webster announced and managed a "Paul Jones." This dance has always been popular in the village but this was probably the first time that it was danced in the rink. The management of the rink provided a novelty which was thoroughly appreciated. Among those present were: Mr. and Mrs. Gordon Northey, Mr. and Mrs. G. G. Connell, Mrs. F. Brown, Mrs. Osborne, Mrs. Sanderson, Misses Mary Johnston, Vera Botterill, Winnifred Batten, Angela Osborne, Eva Brown, Edna Braden, Eva McIlmoyl, Josie McIlmoyl, Myrtle Kidd, Alice Wilson, Lilian Summers, Helen Simpson, Iva Windsor, Yvonne Stuart, Effie Webster, Mary Campbell, Dora Darling and Verna Payne, Hilda Wannamaker; Messrs. W. H. Casement, H. R. Wager, W. L. Webster, George Sherin, Harold Newberry, Percy Stenner, Arthur Barker, Russell Little, Keith Wannamaker, William Henderen, Judson Hull, Roy Green, John Sabatino, Louis Sabatino, Dr. G. E. Renwick, H. Kidd, Earl Edwards, Albert Summers, Fred Wannamaker, Jack Mahood, Jack Ridpath, Clayton Ridpath, Frank Erskine, Gerald Sherin, Sam Sherin, Donald Alford, Sam Grylls.

A couple of loads of Peterboro young people were present also.

Euchre Party

On Tuesday evening a very jolly progressive euchre party was held in St. John's school room under the auspices of the A.Y.P.A. The room was decorated with hearts, suggestive of the approach of St. Valentine's day, and the members of the committee were distinguished by bandeaux of small hearts. A table was arranged for crokinole for those who were not card players. Prizes were won by Miss Gertrude Summers and Rev. Walter Cox, and the consolation prizes by Mr. and Mrs. C. C. Stenner.

The refreshments, which were ordered from a mystic menu, were served about 10.45, the ladies finding the partners (Leap Year fashion) by a cleverly designed contest. Amusing fortunes, were provided for the gentlemen and entertained the entire company.

Rev. Walter Cox, who is now settled in the rectory, was present and with his kindly manner won many new friends in the parish.

The committee in charge of the evening were Mrs. Trude Waldon, Misses Dorothy Turner and Ida Webster and Percy Stenner.

Funeral on Friday

Olive Kathleen, the nine-months-old daughter of Mr. and Mrs. N. E. Peacock, died on Wednesday and the funeral service was held on Friday afternoon in the Lakefield cemetery. Rev. Walter Cox was in charge of the funeral service.

Besides the sorrowing parents, who have the heartiest sympathy of the entire village, two sisters, Ethel and Eileen, and one brother, Walter, survive.

Hostess For Bridge

Mrs. Chas. Grylls was the hostess of a very enjoyable bridge party on Wednesday afternoon. Mrs. H. G. Fitzgerald won the first prize.

Pastor Remains

At a meeting of the Quarterly Board of the Lakefield Methodist church a unanimous invitation has been extended to Rev. C. S. Reddick to remain for another conference year. Mr. Reddick thanked the Board and expressed himself as being glad to return.

Mr. and Mrs. Reddick and their family have made many friends, both in the Methodist church and in the village who will be glad to know that they are to remain as residents.

CARVED FURNITURE.

To clean furniture with deep carvings cover the point of a blunt skewer with chamois and force this in the interstices.

PIE UNDERCRUST.

When you take the pie from the oven rest the tin on a shallow dish until the pie is cool instead of setting it on a flat surface. This ensures a dry and flaky undercrust.

For That Heavy Cough
that is so hard to shake, take

Parke's Cough Balsam
An old-time remedy of more than ordinary merit, for all deep-seated coughs, bronchitis, etc.
50c. PER BOTTLE.
BOND'S DRUG STORE
Cor. George and Hunter Sts.

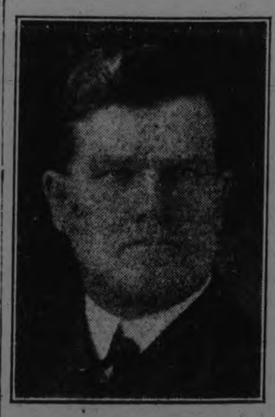

REV. J. E. GLOVER,

For the past four years pastor of the Seymour circuit, who resides in Campbellford. Mr. Glover has received an unusual token of appreciation from the church officials, who have invited him to remain for another year.

EGG POOL MAY BE ORGANIZED

Collections Will Commence About April 1 When the Season of High Production Opens

TORONTO, February 11 (Canadian Press). — For the first time in Ontario, an attempt will be made in the spring to organise a voluntary egg pool.

Arrangements for the undertaking have been completed by the United Farmers' Co-operative Company, and it is hoped to control absolutely the egg market in the Province.

The measure of success depends almost entirely on the proportion of the producers joining the pool.

Collections will commence about 1st April when the season of high production opens farmers will be paid immediately 75 per cent. of the prevailing market price on eggs of first quality. Lower grades will not be stored so that for these full price will be paid at once to the producer.

The co-operative company will charge 1 cent per dozen for handling and storing; the farmer will receive the rest.

Circulars are being sent to the farmers all over the Province and it is the intention to organise egg circuits. Each circuit will grade its own eggs and collections will be made twice a week.

FERGUSON'S ATTITUDE

TORONTO, Feb. 11.— (Canadian Press.)— That in denying recognition to the farmer group as the legal opposition in the Legislature, Premier Ferguson was adopting an autocratic attitude and "displaying gross ignorance of present day tendencies," was the opinion expressed last night by an audience of 1,000 men and women in the Labor Temple, who unanimously adopted a resolution which condemned the Liberal party for endorsing Hon. Mr. Ferguson's attitude by accepting it.

Your Health

In using the term protective foods, I have in mind the foods which are highly useful and necessary in giving children the elements needed for successful development and guarding them against food deficiencies, with body loss in weight and strength.

Just how these protective foods do their work is a dietary fact of great importance. There is always the danger of a one-track diet. The white bread, meat, potato and "some sweet" type of diet, is just as dangerous as it is wholesome.

The real needs of correct body building in all elements are not supplied by this group. They are necessary and healthful, but must be amply supplemented by others which may be termed protective.

They protect against loss in proper bone growth and against early loss of the teeth. In general nutritive qualities these so-called protective foods are of such great balue that the body does not and cannot perform its metabolic processes without their assistance.

This list of protective foods includes milk, different kinds of cheese, eggs, cabbage, spinach, cauliflower, collards, lettuce, beet tops and any other green vegetables whose leaves are eaten. Use them throughout the year at proper intervals.

We must have good teeth exercise and proper foods to chew. Faulty teeth are prominent in 90 per cent. of school children.

Protective foods will help remedy this condition.

BOTH ARE PRETTY BAD.

Separating whiskey and politics doesn't seem to have improved either of them.—Austin American.

gifts and kindness shown.

IT'S THE UPKEEP.

The check boy may seem a pirate, but just think what it will cost those whose hats are in the ring.—Milwaukee Leader.

ZINC CONTAINERS.

Zinc cans and bath tubs take on a very silvery appearance when cleaned with kerosene.

PLEATS MONOPOLIZE.

Pleats are the only allowable trimming, except a bit of drawnwork, allowed on the smartest crepe dresses for morning wear.

INQUEST WILL BE HELD ORLAND CASE

Child's Body Exhumed on Saturday and Two Arrests Made.

(By a Staff Reporter.)

ORLAND, February 11. — There were new developments on Saturday in the affair that has given this village so much prominence for the past week, and the police are gradually tightening the coils around those who are regarded as the chief offenders.

Mike Ash and the O'Brien woman were on Saturday placed under arrest and taken to Cobourg by Provincial Officer Cousins, who returned to the village on Saturday.

The couple took their arrest lightly, and as they left the village for Brighton, from which place the man was taken for Cobourg, they were laughing and joking, apparently as happy as if they were departing on a holiday trip. They will be given a hearing in Cobourg to-day.

Infant's Body Exhumed.

The authorities are evidently not satisfied that the infant to which the O'Brien girl gave birth while alone in the Ash hovel on Monday night, came to its death from natural causes. The remains were buried under the direction of Constable Corey Parrow, in the Hilton Cemetery on Wednesday after the certificate of death and the burial permit had been issued.

Dr. Dure, coroner of Brighton, ordered Henry Killen, the sexton, to exhume the body which was taken to Brighton where a post-mortem was held in the Town Hall by Coroner Dure, Dr. Rundle, and Dr. Clarke.

The result of the post-mortem will be made public at the inquest, which, it is reported, will be held as soon as the mother of the child is sufficiently recovered to attend and give evidence.

ARMIES ARE LARGER THAN BEFORE THE WAR.

Men Under Arms Now 4,355,000 in Europe—States Increases Strength.

PARIS, Feb. 11.—Apropos of the credits which France is giving to Jugo-Slavia, Roumania and Poland on condition that they shall be used for the purchase of munitions in France, a British general has just published statistics of the European armies in 1913 and in 1923. In 1913, Europe had 3,747,000 men under arms and in 1922-23 4,355,000.

The Tzecho-Slovak territory which provided formerly 73,000 soldiers for the Austro-Hungarian Empire now keeps up an army of 160,000 men. Poland, formerly divided between Germany, Austro-Hungary and Russia, provided only 190,000 men; today she has 275,000 under arms. To say nothing of Serbia, Jugo-Slavia and Roumania.

WHITE AND COLORS.

White flannel frocks embroidered with gay colors in yarn or coarse silk are very attractive.

WAR MEMORIAL FOR HASTINGS

Street Planted With Trees to Be Followed by Another Memorial.

HASTINGS, Feb. 11.—The Hastings Chapters of the I.O.D.E. have completed all arrangements for the unveiling of their monuments to be erected in honor of the men of this district who served and fell in the Great War.

The unveiling will take place on Saturday, May 24.

About three years ago the street running from Front to Albert Streets was changed in name from Bridge to Avenue Road, and trees were planted about 10 feet apart with the name of each boy who had fallen. In all there were about 25 trees planted, and they are growing nicely. In a few years this will be the prettiest street in Hastings, and now the Daughters of the Empire, after about six years of faithful work, have raised enough money to erect this monument in memory of the boys.

Miss Annie Shaw spent Saturday in Campbellford.

Mr. W. M. Turner is spending the week-end at his home here.

Miss Mae Huycke returned from Campbellford on Saturday.

Some of the young people from here attended the hockey match on Friday night between Norwood and Twed.

Mr. Charlie Graham, of Campbellford, spent the week-end at his home here.

Mr. William Hill returned from Campbellford on Saturday evening.

Mr. Sherman Scriver spent the week-end in Peterborough.

Mr. Carmen Knox, of Norwood, spent Sunday with friends in Hastings.

Mr. Train, relieving agent at the C.N.R. Station here, spent the week-end in Lindsay.

The many friends of Mr. L. Stinson will be sorry to learn of his serious illness.

Mr. S. Scriver spent the week-end in Peterborough.

Miss L. Noonan, of Peterborough, is the guest of her parents, Mr. and Mrs. John Noonan.

Mr. M. Godfrey has recovered from his recent accident, and arrived home on Saturday from St. Joseph's Hospital, Peterborough.

Miss Mary Godfrey returned home Saturday from Brantford.

The Hastings Curlers are making arrangements for the Bonspiel to be held in Campbellford Tuesday and Wednesday.

Mr. R. Clarke of the Bank of Toronto staff, spent the week end at his home in Havelock.

While skating at the Arena on Saturday evening Jake Waye had the misfortune to turn over on his skate causing an injury to his knee, he was at once removed to Dr. W. N. Campbell's office where medical aid was rendered.

RADIO PROGRAMS

MONDAY, FEBRUARY 11.

WSB, ATLANTA—429.

8 p.m.—Concert program.
11.45 p.m.— Transcontinental concert.

WGR, BUFFALO—319.

6.30 p.m.—Dinner music. Vincent Lopez, Hotel Statler, dance orchestra.
8.30 p.m.—Discourse on the Christian Science Monitor peace plan, by Mrs. Grace S. Voorhees.
9 p.m.—Musical program in charge of Miss Katherine Berger.
11 p.m.—Supper music, Vincent Lopez, Hotel Statler, dance orchestra.

WOC, DAVENPORT—484.

6.45 p.m.—Chimes concert.
6.30 p.m.—Sandman's visit.
8 p.m.—Educational lecture, under the auspices of the Masonic Association. Subject "Charity", by Frank S. Moses, of Cedar Rapids, Iowa, grand master of Masons in Iowa.
8.30 p.m.—Talk by Rev. H. C. First, of the John Bulford Post, No. 243, G.A.R. Subject: "Recollections of Guarding Lincoln's Body While it Lay in State in Chicago."
9 p.m.—Musical program (2 hours) —Erwin Swindell, musical director. Special contest program. Twenty children contestants under ten years of age. Cash prizes. Listen in and send in your vote for your favorite.
1 a.m.—One hour program by the P.S.C. orchestra, at the request of the MacMillan polar expedition wintering in Refuge Harbor, North Greenland.

CFCF, MONTREAL—440.

8.30 to 11 p.m.—Broadcasting from the St. Denis theatre—band of the Highlanders of Canada.

WOR, NEWARK—405.

6.15 p.m.—"Music While You Dine" Harry Cox and his Hotel Robert Treat Orchestra.
8 p.m.—"Current Motion Pictures" by "Hollywood" McCosker.
8.15 p.m.—Arthur Gordon Huson, baritone, concert artist and recitalist, accompanied by James R. Philipson.
8.30 p.m.—"Jolly Bill Steinke" of the Newark Morning Ledger in his weekly lesson on "Radio Cartooning."
8.45 p.m.—Arthur Gordon Huson, baritone, accompanied by James R. Philipson.
9 p.m.—Senator Frank W. Wills (who nominated the late President Harding) speaking on "Lincoln".
9.30 p.m.—Mme. Josephine Schaefer Bettinetti, soprano.
9.45 p.m.—Alice Durell Stueck of the National Society United States Daughters of 1812, speaking on "The Significance of Our National Banner."
10 p.m.—Concert by Marks' War Veterans Band of New York, under direction of Lt. E. P. Resseguie, assisted by Helen Watson Huking, soprano.

WEAF, NEW YORK—492.

7 to 10 p.m.—Personality chat by Brooke Johns, musical comedy star with Ziegfeld's Follies and Nanette Kutner Talk by Dr. Edgar Mayer, under the auspices of New York Tuberculosis Association. Lecture on Robert Browning by Hoxie Neale Fairchild, supervisor of home study course in English at Columbia University. Concert by Vladimir Dubinsky, cellist; Nibkolai; Oulukanoff, baritone; Ariel Rubstein, pianist; Nicholas Nicholaieff, pianist; Samuel Stilman, violinist and Boris Krienine, violinist. Talk on anniersay week of Boy Scouts of America by some prominent man.

KDKA, PITTSBURG—326

6.15 p.m.—Organ recital by Howard R. Webb, from the Ritz Theatre.
7.30 p.m.—Radio Girl Scout meeting conducted by Laura Holland.
7.45 p.m.—The children's period.
8.15 p.m.—"Activities of the Public Department", Mrs. Charles Hutchison, representing the Congress of Women's Clubs.
8.30 p.m.—Concert by the KDKA Little Symphony Orchestra.
9.55 p.m.—Arlington time signals.

WGY, SCHENECTADY—380.

7.45 p.m.—Musical program; address, "Electricity and Paper Making," by R. H. Rogers, industrial engineering dept., General Electric Company.

Corns
Never Use a Knife!
It is so easy to get rid of a corn. Blue-jay ends them. Stops the pain instantly. Then the corn loosens and comes out. Does away with dangerous paring. Get Blue-jay at your druggist.

© B & B 1924
Blue-jay

Admonition Against Most Flagrant Abuses.

MONTREAL, February 11. — Admonition against "the most flagrant abuses" in social life, the modern dance, theatres and films of doubtful repute, indecency in dress, extravagance in an effort to maintain the pace, and an appeal to return to the moderation and control and the simple practices of the Catholic family, were contained in the pastoral letter of His Grace, Archbishop Georges Gauthier, Apostolic Administrator, which was read Sunday in the churches of the Diocese of Montreal.

HORSE RAN 24 MILES THROUGH SNOW DRIFTS

HARRISTON, Feb. 11. Canadian Press. — To run a distance of 24 miles in 95 minutes, over good roads, would be a good record for almost any horse, but to negotiate the distance over snowdrifted roads, dragging a cutter, even though empty, is a record very few horses have been able to make.

On Friday night last a horse owned by Mr. Leslie, Jr., of Hollen, became frightened when the cutter upset in a snowdrift, three quarters of a mile from the Leslie home, and breaking away with the empty cutter, the frightened horse landed in Harriston at 11.35 the same night.

As the horse came by way of Kenilworth, it travelled 24 miles in 95 minutes or an average of a mile every four minutes.

BRILLIANT HATS.

The newest hats come in very brilliant colors, or with gay Roman stripes or checks or plaids in silk or fabric.

Why Ford Predominates

Ford Resources

The Ford is the product of a self-made institution which, over a period of years, has provided dependable transportation for all peoples.

Recognizing the value of Ford transportation, these peoples have purchased Ford products in such volume that the sale of Ford cars and trucks equals the sales of all other makes combined.

As a result, the resources of Ford of Canada are now over $20,000,000.

These resources mean ability to buy the best material at a minimum price.

They mean the ability to organize each process of production, from the purchase of materials to the completion of the finished car, on such a basis that every non-essential operation is eliminated.

The economies thus accomplished are reflected in Ford prices which, always consistently low, are now the lowest in history.

This is what Ford resources mean to you.

See Any Authorized Ford Dealer

Ford
CARS · TRUCKS · TRACTORS
CF-29B

The Evening Examiner

PHONES—Editorial 1601. Business Office, 1600. Private Branch Exchange to all Departments.

The Examiner is a member of the Audit Bureau of Circulation.

The Daily Examiner, published every lawful evening, by The Peterborough Examiner, Limited. Office, 419 George street. $6.00 per year, delivered in city; out-of-town subscribers, by mail, $4.80 a year.

The Weekly Examiner, published every Thursday. Subscription price $1.50 a year.

U. S. REPRESENTATIVES.

Special U. S. Representatives—W. H. Stockwell, 629 People's Gas Building, Chicago, Ill.

New York—Chas. F. Miller, 225 Fifth Avenue.

Advertising Rates on application.

R. M. GLOVER, Managing Director.

MONDAY, FEBRUARY 11, 1924

MR. KELSO'S PLAN.

Mr. J. Kelso, superintendent of neglected children, who by reason of his many years of service is in a better position than any other individual to speak with authority upon the subject, is convinced that some more complete and centralised system of supervision over English "home" boys in Canada is needed, and recent events justify that opinion.

Mr. Kelso believes that first the greatest care should be taken to inves'gate the farm home in which an orphan boy is to be placed. Then there should be an agreement in writing showing in detail the hours of work, educational provi-, home treatment, opportunities for recreation, and amount of remuneration.

A central authority, Mr. Kelso says, should have control of all orphans, irrespective of nationality or the agency through which they were placed, and there should be periodical visits by experienced inspectors.

In addition, there should be facilities for making a prompt change where the child is unhappy or the foster parents are not satisfied.

The inspection ought to be such as to guarantee each boy reasonable hours of labour, opportunity for recreation, and provision for pocket money.

Mr. Kelso's recommendations are worthy of every consideration in view of his outstanding knowledge of Ontario conditions, and his long association with work on behalf of neglected children.

PUBLICITY NEEDED.

The Federal Government, it is hoped, has been careful to see that publicity is given in Great Britain to the verdict of the jury at Omemee last week in the inquest into the death of John Payne, the Barnardo Home boy who committed suicide by taking paris green.

The boy was employed by Charles Fee, and the coroner's jury, after hearing much evidence, exonerated Mr. and Mrs. Fee from all blame.

There was no evidence of ill-treatment, and the verdict said: "In our opinion the boy had read about the sad affair at Goderich, and this, combined with a threat of Mrs. Fee that he would be sent back to the Barnardo Home if he did not mend his ways, was the only cause we could find from the evidence."

The case of young Bulpitt at Goderich was followed soon after by the Omemee tragedy, and much harm has been done Canada because of the manner in which the two cases were played up in a number of British newspapers.

It should be made clear that in the Payne case there was no ill-treatment to be held responsible for the boy's death, that Payne had a good home, was not over-worked, never was abused, and his employer had shown consideration and kindliness in his treatment of him

Too much publicity cannot be given to such facts, especially in the Motherland, where they are needed to offset the effect of the space given to the first reports of the tragedy which showed Canadian conditions in a very bad light.

THE CANADIAN CANOE.

Of special interest to Peterborough should be the announcement that paddling events are to be included in the programme of the Olympic Games in France next summer.

The Canadian Committee feel that the introduction of such contests will result in a widespread popularity for the Canadian canoe, which is even more suitable for the rivers and lakes of Europe than it is for use in this country.

Peterborough as the home of the Peterborough canoe, is naturally interested in this question, inasmuch as the development of a European market for the Canadian style of canoe would be of very material benefit to this city, resulting in a greater output for the local canoe factories and in employment being furnished for more citizens.

It does not, however speak well for the enterprise and energy of the city's young men that in the headquarters of the canoe industry and with unrivalled facilities afforded by river and lakes for practice in paddling Peterborough will be represented in the Olympic canoe events only by her boats and not by her sons.

In spite of all the advantages enjoyed by Peterborough people in this respect, there is not a local paddler who is qualified to be placed on any Olympic team.

Lakefield has turned out such well-known canoe experts as Reg. Bloomfield and Bruce Redpath, but Peterborough's record so far as top notch paddlers are concerned, is a complete blank.

It would be a wonderful advertisement for this city if a Peterborough boy paddling a Peterborough canoe could win the world's championship in Paris next summer.

We have the canoes—unfortunately the men to fill them seem to be missing.

NOT MORE REVENUE, BUT LESS SPENDING.

The promoters of the new movement to press for economy in municipal, Provincial and Federal circles, to which The Examiner referred the other day, would get their campaign away to a flying start if they could persuade spending bodies in general to change their attitude towards expenditures.

The theory followed by most of them seems to be that expenditures should be based upon the amount of revenue that can be secured.

That is a viewpoint that is bound to lead to extravagance.

So long as new avenues of taxation can be found, they want to go on spending, instead of estimating their expenditures upon what people can afford to pay for—they usually persist in having them upon what public can be made to pay for.

If spending bodies either in our home city, or at Toronto or Ottawa, can be disabused of the idea that so long as the revenue is coming in and new schemes can be devised to increase it, they are justified in going ahead and paying it out, much will have been accomplished.

A recent Federal statement declares that there was an increase in revenue during the first ten months of the fiscal year of ten million dollars.

What of that?

The only important feature of that statement is that the Canadian people paid in some form of taxation or other ten million dollars more than in the same period of the last fiscal year.

More money in the treasury means nothing more or less than that more money was taken out of the pockets of the people.

It is not the bringing in of more revenue that we ask of our Governments; it is the cutting down of expenditure so that less revenue will be needed.

Once that viewpoint is appreciated and acted upon, results will begin to show.

HONESTY OF POLITICIANS.

Because Albert B. Fall, United States ex-Secretary of the Interior, stands charged before Congress with having transferred enormous oil interests to a private corporation for a corrupt consideration, the usual horde of uninformed critics are rising to denounce "dishonest politicians," says the Ottawa Journal. Yet the simple truth is that this is the first time that an American of Cabinet rank has been charged with malfeasance in office since the Belknap scandal in the administration of President Grant.

And as in the United States, so in Britain and Canada. Public men in both Britain and Canada have been indicted for extravagance, or neglect, or incapacity. But what critic of politicians in either country can point to a single statesman who, within the last quarter of a century, has been even charged with personal dishonesty? We remember none.

During the war millions and billions were spent in confusion and desperate haste. Staggering commitments were incurred, and enormous contracts were let; yet nobody has as much as suggested that a single dollar ever found its way into the pockets of a Cabinet Minister.

That is something that should be emphasized. For the truth is that, taken all in all, public life in English-speaking countries is remarkably clean. Too clean to deserve the criticism of the ill-informed but well-intentioned people who are too frequently misled by the mere ignorant and malevolent

MONEY TALKS.

What does it say? We wonder what some of us would do if we could stop for a moment and listen to what our money is telling people about us! Our money, one would think, would have no right to talk about us unless it spoke approvingly, and yet the very loudest and sternest condemnation of some men comes from their own money; for their money tells the truth about them. We think of money sometimes as the means of bribing people to lie about men, and we suppose that a man can get any kind of a good reputation if only he is willing to pay for it. But the very hush-money tells the truth. The very bribe condemns the briber. A man's tongue may deceive us, but his money usually tells the truth.

Few men would be willing to have their money talk, and yet talk it will and they cannot silence it. A man may go to church and look like a saint, but if his money goes to the pari-mutuels, or to bootleggers, or to enterprises that are shady and disreputable, his church-going is badly discounted. A man says he loves his home, and family, but if he spends more on race horses or automobiles than he does on his children, his love is surely of little account. If his money goes to build up a bank account or a big business, when it ought to go into his boys, it is hard to disbelieve those dollars.

When a man says he loves the church, while he pays his barber more than he pays his preacher, his money laughs at him. The man who calls himself a lover of missions, and flatters himself that he gives "till it hurts," and, at the same time, puts $1,000 into his automobile for every $100 he puts into missions, had better either silence his dollars or keep quiet himself. A man's investments bespeak the man. If he has faith in the church he will invest in the church; if he has faith in his children he will invest in his children; if he has faith in missions he will put money into missions; if he has faith in humanity he will show it by his investments; and, on the other hand, if he has faith in oppression and greed he will invest in them; if he has faith in roguery and lawless methods he will invest in them.

Money talks. The finest obituaries some men will have will be the record of their expenditures; wholly unselfish and supremely Christian; and the most damning indictment some others can have will be the pages of their cash-book and ledger. To have spent a fortune in trying to make the world better; to have restricted our personal expenditures in order that we might help those who were poorer than we; to have made our investments on the principle that it is more blessed to give than to receive; to have died poor because we had spent a fortune in honest efforts to relieve distress and to build up the Kingdom of God; and to lie at last in an unmarked grave, because we did not leave money enough to pay for a monument, may be sufficient to write us down as fools in the financial world, but it is not true, it cannot be true, that such a man has been a failure. There are treasures that neither moth nor rust can destroy; there are riches that no thief can purloin and no covetous hand despoil; and the man who places his investments where the Spirit of Christ approves, need not worry about the dividends.

This is no appeal for reckless expenditure in the guise of faith; it is not an arraignment of that wise economy which makes proper provision for the future, both for ourselves and our families; it is simply an appeal for the Christianization of wealth along with the conversion of the heart. There is a deadly heresy today, which holds that a man may serve the Lord with all his heart, and shut Him out of his financial operations; and this we believe to be an impossible thing. If a man be Christian, his money and his investments must also be made Christian. This is both Scriptural and reasonable.—Christian Guardian.

EDITORIAL NOTES AND COMMENT.

Despite the "open" winter it has already cost Toronto $100,000 to keep its streets clear of snow.

"Raw milk price increased," says a newspaper heading, and the consumers will say the description is accurate.

The U.F.O. group demand recognition, and it is difficult to see how their claim can be justly ignored.

Neuralgic headaches

So acutely painful! Get relief quickly. Apply Sloan's. Just pat it gently on. Almost at once the pain eases off—soon the headache is gone. Get a bottle from your druggist today and have it on hand—35 cents. It will not stain

WISE AND OTHERWISE

CONTEST.

What Are Our Six Most Important Words?

The six most important words remain to be found. Dan Dobb's prizes will not be awarded until a satisfactory answer is receved.

New entries in the contest are: "Luckily, I was not driving fist." "The man brought the coal today." "Our landlord broke both his legs." "Teapot Dome may be settled soon." "I will not run for President," and "The Irish trouble is about settled."

JAIL NEWS.

Butler continues cleaning up Philadelphia. This proves he is trying to be a good butler. The town may soon be all cleaned up with no place to go. Philadelphia gamblers and crooks have very few places to go now, unless they take the straight and narrow way.

FINANCES.

William Anderson has been convicted of third degree forgery. We don't know what that is, unless he didn't mean to do it.

DAN DOBB SAYS.

Pittsburg dentist has a new way to save teeth. Not biting bill collectors will help.

EDITORIAL.

Dawes has decided to discard statistics compiled by Germany. This may or may not be a good idea. There is a saying, perhaps from the Chinese, that while figures don't lie, liars often figure. Dawes' new figures will be fine, if he doesn't let liars figure.

TAX NOTICE.

The year 1925 is set or the taxpayers' deliverance. They say burdens will be lightened. Only burden lightened now is the burden of wealth. Do not spend the money you will save until you save it.

ART NOTES.

Conan Doyle has put pictures painted by his father on exhibition. This is better than making an exhibition of himself.

CHURCH NOTES.

There is a minister shortage, especially in their pockets.

FIDO RUNS AROUND WITH THE CHICKENS.

Some Essington (Pa.) bootlegger dumped a quantity of prune mash on a vacant lot. A dog and a flock of chickens proceeded to do what the law says don't.

The dog's owner claims the pup danced on his hind legs, chased the cat and jumped out a second-story window. Then the chickens joined in. The barnyard sounded like a jazz orchestra.

That's the way with an old dog. He gets a few drinks and then runs around with the chickens.

SPORTS.

Plane skiin is a new sport in Silesia. It is even more thrilling than fancy skiing. The planes have runners instead of wheels. That's one difference. Another difference is you are more liable to break your neck. Skiing is very popular in Washington, many politicians having the skids put under them.

MARKETS.

A St. Louis shoplifter entered the fur department of a store and got six months.

28 MEN CARRY WOMAN THROUGH SNOW FOR AID.

PARKERSBURG, W.Va., February 11. — Twenty-eight men, working in relays, were required to carry Mrs. Ray Prunty on a cot from Oxford, a remote section of Ritchie County, to the railroad station at Toll Gate, in order that she might be brought to a hospital here.

Impassable roads over mountains and through valleys, made the journey necessary, after the village doctor had decided she needed hospital treatment.

Mrs. Prunty suffered from exposure, but the hospital physicians said that she would recover.

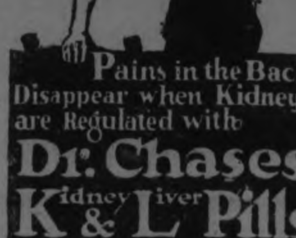

Pains in the Back Disappear when Kidneys are Regulated with Dr. Chase's Kidney Liver K & L Pills

CATTLE, GRAIN AND PRODUCE

Peterboro--Toronto--Montreal--Winnipeg

PETERBOROUGH MARKETS.

Fruit.

Bananas 40-60c doz.; Florida oranges 25-60c; California navel oranges, 25-70c; tangerine oranges, 40-60c; grape fruit, 2 to 6 for 25c; lemons, 30-40c doz.; apples, 40-95c peck; table apples, 50-60c doz.; Delicious apples, 50c doz.; Spies, $6-$9 barrel; California grapes, 40c lb.; California pears, 10c each; pineapples, 40-50c each; dates, 13-20c lb.; Fard dates, 30c lb.; figs, 15-50c lb.; cranberries, 20-25c qt.; strawberries, 85c. qt. box; bitter Italian oranges, 50c doz.

Vegetables.

Potatoes, 30-35c peck; sweet potatoes, 15c lb.; beets, 50c peck; carrots, 50c peck; turnips, 25c peck; parsnips, 50c peck; cooking onions, 3 lbs. 25c; Spanish onions, 3 lbs. 25c; green onions, 5c bunch; dried peas, 13c lb.; dried beans, 10c lb.; cabbage, 5-20c head; leaf lettuce, 5c; head lettuce, 15-25c; cauliflower, 30-50c; tomatoes, Florida, 40 c pound; hothouse, 50 cents a pound; endive, 10-20c; celery, 10-25c; parsley, 5c; watercress, 5c; Florida peppers, 10-15c each; new carrots, 15c bunch; imported green onions, 5-10c bunch; spinach, 25c lb.; mushrooms, $1.25 lb.; Lima beans, 2 lbs. 25c; new cabbage, 15c lb.; rhubarb, 15c.

Nuts—Walnuts 25-30c lb.; budded 40-50c lb.; Brazil nuts, 25-30c lb; chestnuts, 30-35c lb.; almonds 25c; shelled almonds, 40-80c lb.; cocoanuts, 10-15c each.

Dairy Products.

Butter, creamery, 44-50c lb.; dairy, 42-45c; baking, 35c; oleomargarine, 25c lb.; lard, 18-24c; shortening, 18-20c; cheese, 28-40c lb.

Eggs: (Government graded); fresh specials, 65c doz.; fresh extras, 60c doz.; fresh firsts, 55c doz.; fresh seconds, 53c doz.; storage firsts, 40c dozen

Honey: Comb, dark and light, 20-25c; pure clover, 65-73c; 5-lb pail; mixed, 49c; buckwheat, 10 lbs. 95c.

Fish.

Pink salmon, 20c lb.; red salmon, 20-25c; salmon trout, 24c lb. white fish, 20-22c; halibut, 35c; smelts, 12-35c pound; place, 2 pounds 25c; haddies, 18-20c; boneless, 25c; fillets, 25c; kippered herring, 20c; salt herring, 45-75c doz.; sea herring 10c lb.; fresh sea herring, 2lbs. 25c; boned cod, 20c lb.; oysters, $1.50-$1.75 qt.; shrimps, 40c pt.; fillet mackerel, 2 lbs. 35c; Italian bloaters, 5c each; ciscoes, 25c lb.

Meats.

—Retail—

Beef, 8-30c lb.; pork 15-35c; veal, 12-??c; spring lamb, 15-35c; mutton, 10-25c lb.; bacon, 29-40c; sausage 18-20c lb.; chicken, 28c lb.

—Wholesale—

Hogs—Thick, smooth, cut, $7.75 cwt.; select graded, $8.60; dressed, head on, $13; head off, $14.

Grain (Wholesale) and Flour (Retail).

Fall Marquis wheat, 85-95c bush.; oats, 44-55c; rye, 65-75c; barley, 60-65c; alsike, $4-$5.25; peas, $1-$1.25; bush; buckwheat, 75c; red clover, $5-$10 bush.; sweet clover, $4.50.

Flour, half bbl., $3.35-$4.25; pastry flour, 24-lb. bag, 75-90c.

Hay, Bran, Etc. (Wholesale).

Loose hay, $12-$13; baled hay, $16-$17; straw, $9-$12; bran, $28-$30 ton; shorts, $33 ton.

Hides and Wool (Wholesale).

Cow hides, 6c lb.; horse hides, $2-$2.50 each; calf skins, 10c; sheep and lamb skins, 75c-$1.25 each; shearlings, 20-25c each.

Wool, 20-27c lb.

STERLING RATES.

MONTREAL, Feb. 10. — Sterling exchange rates were quoted here on Saturday:

Demand, 4.4388.
Cables, 4.4425.

CHICAGO GRAIN.

CHICAGO, Feb. 9. — Wheat scored a notable advance to-day in the last hour of the Board of Trade session. Active buying ascribed to the northwest furnished most of the impetus. Closing prices were firm, 5-8c to 1 and 1 1-8c net higher; May $1.12 3-8 to $1.12 3-8 and ½; and July $1.12 1-8 to $1.12 ¼; corn finished unchanged to 1-8 and 1-4c up; oats at a shade decline to 1-4c and 3-8c gain and provisions at the same as yesterday's latest figures, to 7c lower.

According to gossip which was current the new buying of wheat was based largely on the opinion that plans for aiding the farmers of the country, and especally those in the northwest, would soon come to fruition. Talk about the likelihood of the United States import duty on wheat being lifted attracted particular notice. Demand was prompted also by assertions that owing to recent adverse weather the winter wheat crop had suffered damage of more than ordinary extent. Besides, the domestic movement of wheat, as shown by the primary receipts this week, was of greatly reduced volume compared with the previous week and a year ago.

THIS LITTLE WORLD

BY MASON DIXON

NEW ORLEANS, La., Feb. 11.—Out in the pretty cemetery in Gulfport, where magnolia and orange trees are thick among the graveyard evergreens, is the tomb of Miss Lula Watt, surmounted by a newly made shaft of a bloodhound magnificently done in marble. Around the tomb are a number of smaller tombs, each marking the last resting place of a beloved canine pet.

Miss Watt died several months ago. In her will filed this week she directed that as her pets died, they be buried near her own grave, each to bear a litle monument. She even directed that the bodies of dogs she had already carefully buried be removed to the designated plots surrounding her grave.

* * *

Conivial visitors in New Orleans find in hard to get into their homes in the wee sma' hours of the morning. Especially is this true of the old French Quarter.

It is not an infrequent occurrence to see long lines of wobbly men, with an occasional woman, hanging and hammering at the doors of their rooming houses.

The reason: All doors in the old French Quarter have the keyholes on the "wrong" side.

* * *

Commoodre R. Lee Edwards of the Southern Yacht Club is a mechanical genuis. But hereafter he will be more careful in the handling of large-size motorboats. Recently he decided to repair his craft, the Liberty, himself. He had the boat dragged up on high ways, so he could work on the bottom.

When he had completed the work and was preparing to launch the craft, he hired eight negroes to help him. At one moment of the task he yelled: "John, knock out that stay."

Crash went every stay and down went the boat, breaking its bottom and injuring its mechanism. Every negro was named John.

* * *

The Luoisiana Railway & Navigation Company is planning to erect a new depot in New Orleans. In the entrance will be sunk a heavy stone, once the old slave block in the famous Hotel Royla from which negroes were auctioned to the highest bidder in antebellum days, and where Abraham Lincoln, making a flatboat trip to New Orleans as a boy, saw the blacks auctioned off.

All the material in the new depot will be from the ruins of this famous hotel. Some of the stones bare the imprint of bullets and cannon bals. The old hotel was once used as the capitol of Louisiania, and it was from this bulding that a Democratic legislature battled with a Republican "carpet-bag' 'legislature, and finally seized control of the government. Henry Clay was entertained in the old Hotel Royal in 1843 when the supper alone, which was served on gold plates, cost $30,000.

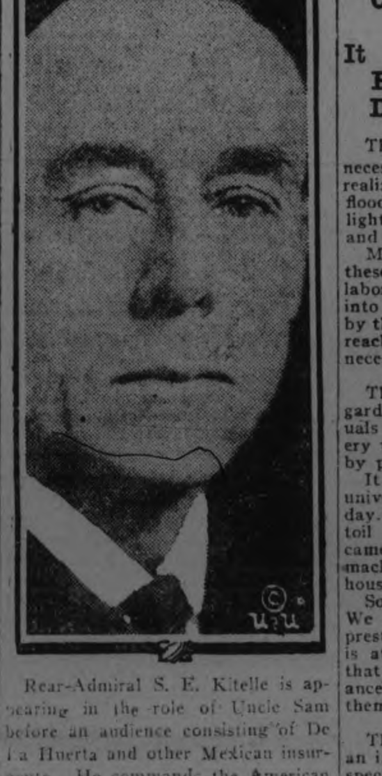

Rear-Admiral S. E. Kitelle is appearing in the role of Uncle Sam before an audience consisting of De La Huerta and other Mexican insurgents. He commands the American vessels ordered to Vera Cruz with the idea of breaking up the blockade on oil ports.

LUXURY OF TO-DAY IS NECESSITY OF COMING TO-MORROW

It Is Not Long Since Housewives Universally Dreaded Monday.

The luxuries of today are the necessities of t omorrow. This is realized when a disaster, such as a flood, temporarily cuts off electric lights, street cars, gas, piped water and phone service.

Many now living can recall when these services were curiosities of the laboratory. As they came gradually into use, they could be afforded only by the wealthy. Now they are within reach of nearly everybody. They are necessities today, formerly luxuries.

The same situation exists as regards services performed by individuals and organizations, or by machinery that does work formerly handled by people.

It is not long since housewives universally dreaded Monday, "wash day." They had to rise with sun, toil over a washboard. Tuesday came ironing. Now the washing machine or laundress relieves the housewife of most of the burden.

So it goes, all through daily life. We merely pick up the phone and presto! an organization of specialists is at our disposal to perform tasks that seriously inconvneienced our ancestors who had to do the work themselves.

The jack-of-all-trades used to be an important individual. Today the specialist rules. Everything is specialization.

Life's tasks have been scientifically divided. Each individual has some one specialty instead of every one trying to be his own specialist in scores of different situations that develop.

Success requires specialization—increasingly so as the years slip by. Obviously a youth must select his career—the line of work he wants to follow—with greater care than in the old days. Formerly only the professions specialized. Now every one does—or should.

A fine system, yes. It does, though, make life mechanical and dull.

SICK HEADACHE

Take a good dose of Carter's Little Liver Pills —then take 2 or 3 for a few nights after. A few doses restore your organs to their proper functions and the Headache and the causes of it pass away. In the same manner *they regulate the Bowels and prevent Constipation.* Genuine bear signature— Small Pill; Small Dose; Small Price

CARTER'S LITTLE LIVER PILLS

WHAT'S GOING ON IN THE WORLD

By CHARLES P. STEWART.

That the Washington administration is somewhat on the side of the Mexican Government against the Mexican rebels isn't disputed. By most Americans it seems to be agreed that it's a pretty good Government, fighting some pretty bad rebels. Yet the administration's considerably criticized in Congress for taking any side whatever. This isn't on the ground that the administration's on the wrong side now. It's on the ground that its example of side-taking may be imitated some time, some place, when and where the situation's merits are different.

* * *

AFTER THE REBELS.

To get at rebel bands he hopes to destroy, President Obregon is sending troops through this country from northwestern to northeastern Mexico. There's no railroad on his side of the border. On this side there is. The Washington administration gave its permission, and so did the Governors of Arizona, New Mexico and Texas.

* * *

AMERICANS THREATENED.

United States warships have been sent to Tampico, where the rebels control. There are hints at the possible use of marines to protect American interests, should they be interfered with. However, it's hoped the warships' presence will serve as a sufficient warning.

* * *

GERMAN FINANCES.

As head of the financial experts' committee engaged in trying to make German money worth something, to put the Berlin Government on a money-saving basis and then to get Germany to paying war damages, Charles G. Dawes is hurrying matters in Paris until Europe's head swims. But the question remains: Will France agree to any plan likely to help Germany?—isn't it Germany's ruin she wants, more than her money? Time will answer.

CAVAN FARMERS CUTTING WOOD

Laying In Store For Next Winter—Live Stock Display Train Will Visit Millbrook In April.

CAVAN, Feb. 11.—Farmers are busy getting out their next winter's supply of wood. A few already have their logs up ready for sawing.

From Graham's camp on the Kelly farm, W. M. Cody is having lumber drawn to Dranoel station ready for shipping, mostly elm and cedar so far.

"Followers of Christ"

The two men, belonging to the sect "Followers of Christ," are still holding meetings in Whitfield's school section. On Wednesday evening there was a meeting at R. McInnis' home. It was fairly well attended.

NORWOOD PUBLIC LIBRARY REPORT

An Asset to the Community -- Official Opening Soon.

NORWOOD, Feb. 11.—The new Public Library is fast becoming a very popular asset to the village. January's report shows 1000 books exchanged, 636 of these were fiction, 126 adult non-fiction, 138 juvenile. $2.30 was collected in fines.

It is planned to have the official opening of the library in the near future when it is expected that Mr. J. Carson, Superintendent of Public Libraries for Ontario, will be present.

A special meeting of the Library Board was held on Thursday evening, when it was decided to allow Mr. J. G. Kiefer & Son to have the use of the basement of the library for a couple of months.

Mr. Fred Fry received word during the week of the death of his little eight year old grand-daughter, Jean Fry, only daughter of Mr. and Mrs. Earl Fry, of Toronto.

The W.M.S. of the Methodist church, held their regular monthly meeting on Wednesday afternoon.

HIGH COLLARS.

Very high collars, which sometimes conceal a part of the chin in their eagerness to get up in the world, are noticed on some of the most extreme Paris importations.

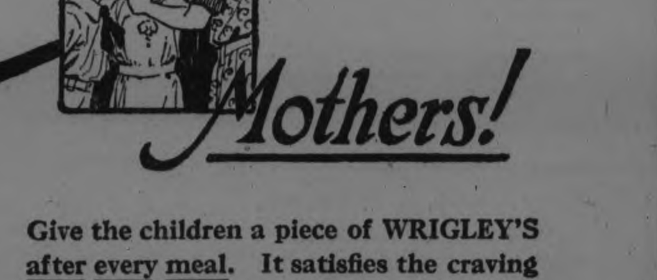

Mothers!

Give the children a piece of WRIGLEY'S after every meal. It satisfies the craving for sweets and the chewing of the gum will help digestion and act as a pleasant, antiseptic cleanser of mouth and throat. You would "give almost anything" if the children would keep their teeth clean. Why not reward them with

WRIGLEYS

after every meal

and have the very reward itself do the work! Try it for a month and observe results. Three cents per day per child will pay the bill and make them happy!

SEALED IN ITS PURITY PACKAGE!

R16

Aunt Martha's

HOUSEWIVES' COLUMN

Where you see a business growing bigger and bigger you know there must be some good reason for its success. For customers are mighty keen—they know quality and price and cannot be deceived in the long run.

Canada is a pretty big country—it takes a good many days to travel across it—but in all that great expanse of land you won't find any more outstanding business success than the 300 red front Dominion Stores. It's the largest retail grocery organization in Canada, with a million people a week as its customers.

There must be a good reason.

As a matter of fact there are several. Quality has never been sacrificed to price in the Dominion Stores. Whether you want your old favorite national brands, or the special high quality brands you can get only at Dominion Stores, you are sure of fresh foods that are tasteful and healthful.

And then there's the price advantage. Dominion prices are always low prices that mean steady savings for you. Dominion buying experts choose from all the world vast quantities of food products at the special low prices only a big organization like this can demand. When you buy at a Dominion Store you are getting the full benefit of these hundreds of bargains.

Just try it and see.

Aunt Martha

DOMINION STORES
LIMITED
Canada's Largest Retail Grocers

CAMPBELLFORD CURLING

CAMPBELLFORD, Feb. 11. — The following games were played on Saturday evening:

J. Sanders	M. West
M. Mulhearn	H. Lowery
P. J. Kelly	A. J. Moore
S. J. Moore	R. H. Cole
Skip 7	Skip 8
C. S. Gillespie	Dr. O. Hara
J. Poulton	W. Sarginson
C. Duncalfe	J. J. Adams
C. W. Palliser	P. Sarginson
Skip 7	Skip 13

Mothers Should Not NEGLECT BRONCHITIS In the Babies

Mrs. E. Langdon, Kingston, Ont., writes:—"My baby had bronchitis when he was two weeks old, he recovered from the attack but took it again, several months later, and on account of the severity I was almost panic-stricken to know what to do for him. My mother advised me to try Dr. Woods' Norway Pine Syrup, as she had used it for several years with splendid results.

I got a bottle, and after I had used it I could see a decided improvement in him; after several bottle he was completely relieved.

My boy is now two years old, and he has never had an attack of bronchitis since.

As a mother, raising a family, I am very grateful to know that I have found a real remedy for bad colds and bronchitis, as it lifts care and anxiety from an anxious mother's shoulders."

Dr. Wood's Norway Pine Syrup is 35c. a bottle; the large family size 60c.; put up only by The T. Milburn Co., Limited, Toronto, Ont.

Protest to Mexico Canadian's Capture.

OTTAWA, Ont., Feb. 11.—(Canadian Press).— Vigorous protest against the capture by bandits in the Mexican hills of C. G. S. McKenzie, a Canadian citizen, has been made by the British Charge D'Affaires in Mexico City to the Mexican Government.

For Colds, Influenza and as a Preventive

Take

The First and Original Cold and Grip Tablet

The box bears this signature

E. W. Grove

Price 30c.

Made in Canada

TROOPER STRIPPED AND WHIPPED UNCONSCIOUS AT TORONTO BARRACKS

Was Reported to Have Condemned at Church Meeting Conduct of His Unit—Was Tossed Into Snow Bank With Body Covered With Welts.

STILL IN HOSPITAL

TORONTO, Feb. 11.— Stanley Barracks is shaken with a sensation arising out of the brutal beating of Trooper J. Bowen of the Royal Canadian Dragoons by a number of his comrades.

They took him out of his room, stripped him partially and laid on their whips until his back was covered with welts, and he was rendered unconscious.

Then, evidently to revive him, they threw him into a snow bank, but that failing he was carried into the medical detention room of the barracks where he was resuscitated.

An unofficial and entirely illegal "barrack-room courtmartial" had set on Bowen's alleged offense and condemned him to ten strokes of the whip. He probably got several more than that.

The "offense" for which Bowen was so cruelly whipped was that he had made remarks in a Baptist church meeting concerning the difficulty of living a Christian life amid military surroundings and with drinking and gambling going on about him.

But it appears that as is usual with the mob rule brand of justice the man made a mistake. The tale bearer who carried them the story of Bowen's remarks made it appear that he was speaking directly of Stanley Barracks and his own comrades. Bowen's version is that he was speaking more of his experiences with the American army of occupation in the Rhine district after the war closed.

Some Culprits Punished

Punishments have already been meted out to a number of the men concerned in the brutal affair. Investigation is going on in regard to several others who are implicated.

Colonel Gilman O.C. at the barracks has probed the matter and handed out the following sentences

The only N.C.O. involved, a young lance corporal, who knew of the affair and tried to stop the beating, but did not report it to his superiors promptly, is reduced to the ranks.

One man who admits wielding the whip on Bowen gets 28 days detention at hard labor and loses 28 days pay, $47.60.

Four men who admit being present at the court martial draw 14 days detention at hard labor and lose 14 days' pay, $23.80.

Three other man are being investigated, and though they deny having an actual hand in the beating it is expected that enough evidence will be forthcoming to establish their guilt, and they may be cast out of the army altogether.

The fact that the whole affair took place after the "lights out" hour of 10.15 and in the dark has made it difficult for the investigators to clearly establish the facts and the identity of the whippers.

Bowen Refuses to Accuse

But the remarkable thing about the matter is the attitude of Bowen toward his assailants. He refuses to accuse them. Following the example of his master, this young soldier says that the men who so cruelly beat him did not know the facts and were misled into the belief that he had deliberately gone out of the barracks and condemned his unit. Their pride in their regiment had been touched.

According to the facts from authentic sources, Bowen came to Toronto a few months ago and joined the Dragoons. He was a good living man, and had remonstrated with one or two soldiers quartered near him concerning their conduct. One of the men to whom he spoke had tried to borrow money from him but had not succeeded. This man is said to have followed Bowen last Sunday night to church. During the service a number of "experiences" were related. A young student related how hard it was to live the Christian life amid the temptations of student life. Then a woman who was sitting beside Bowen suggested that he tell of his army experience. He did so, but his references were to barrack room life generally and in particular to things he had seen with the army of occupation.

Trooper Carries Tale.

The other trooper went back to the barracks and told his comrades how Bowen had been talking about them. If there is one offence soldiers will not pardon, it is that of "telling tales" on their unit and the men felt that Bowen had transgressed this unwritten law. Having heard but one side of the story, they proceeded to hold a barrack room court martial on him, and passed sentence of ten strokes of the whip.

On the following night, Monday, they waited until after "lights out" at 10.15, and then invaded Bowen's room and took him out to the riding school, where they would not be molested or interrupted. Rumor says that some of them had been drinking, but the evidence has not established this.

The beating took place in the darkened riding school. They tied the young man up so that the whips might be plied without resistance on his part. Then partially stripped him, leaving most of his body bare. Then they applied the string lashes of their whips.

It is the theory of the officers that in that group of eight men there were one or two of the more brutal type of men known as "bruisers," and that once having used the whip, these men lost control of themselves and in their frenzy, hit harder than the others. At any rate Bowen was brutally, cruelly cut with the whips, and he fainted.

Tossed Into Snowdrift.

Seeing him insensible, the men freed him and carried him out and tossed him into a snowdrift, their idea evidently being that this would bring him to his senses. But it did not. Then the lance corporal, who had vainly tried to stop the beating, wrapped a blanket around the body with its welts and cuts, and they carried him to the barracks hospital, where the orderly attended to his wounds and he returned to consciousness.

It was not until 9 o'clock Tuesday morning, when the medical officer made his rounds, that he came upon Bowen, amid the affair was made known to the officer commanding. Col. Gilman at once began an investigation.

Will Investigate.

Attorney-General Nickle is to-day instructing Crown Attorney Eric Armour, K.C., to investigate thoroughly the alleged beating of Trooper J. Bowen, of the Royal Canadian Dragoons, by a number of his comrades. Bowen, it is said, was dragged from his quarters at Stanley Barracks on a recent night, partially stripped, and whipped on the bare back until he was rendered unconscious, then thrown into a snow bank to recover.

Military punishment has already been meted out to Bowen's alleged assailants, it is said.

Bowen's "offence," it is said, was that he had made remarks at a church meeting concerning the difficulty of living a Christian life amid military surroundings, with "drinking and gambling" going on about him.

Make Better Bread

Ask your grocer for

ROYAL YEAST CAKES

STANDARD OF QUALITY FOR OVER 50 YEARS

MURRELL SINGS IN DEATH CELL

"Rich Baritone" of Convicted Murderer Rang Through Corridors — Williams Buoyed By Hope.

LONDON, Ont., Feb. 11.—Sidney Murrell, 26, yesterday with Henry Williams, 25, and Clarence Topping, 23, sentenced to be hanged on Thursday, April 10th, spent Sunday in his cell singing, his rich baritone voice ringing throughout corridors as if he had not a care in the world. Williams, apparently buoyed up by hope of mercy, showed no signs of depression, while Topping, who was found guilty by a jury one minute before midnight Friday by a jury which rejected his insanity plea, maintained the appearance of semi-stupor as shown during his trial, all three are well.

The three young men were sentenced Saturday by Justice Lennox, who held out little hope for mercy for Murrell and Williams, convicted of the murder of Russell Campbell in a raid on the Home Bank at Melbourne, on April 11, 1921. To Topping, convicted of slaying his sweetheart, Geraldine Durston, last November, the judge said that he believed him to be sane, but would suggest that he be thoroughly examined by alienists before the date of execution to definitely determine the question of sanity.

Says Lignite Is Cheap and Becoming Popular.

REGINA, Feb. 10.— Thomas M. Molloy, Commissioner of the Saskatchewan Bureau of Labor and Industries, characterizes the report from Ottawa that Saskatchewan lignite is not economical as absurd. He points to the great number of commercial companies and public institutions that are using this product and says that it is growing more popular every day.

Miss Allen's Tested Recipes No. 88

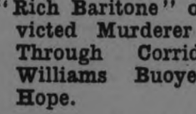

Crisco Apple Dumplings from Los Angeles

(This recipe for delicious dumplings was written especially for Crisco by Monsieur H. Bassetti Henry, chef of the Alexandria Hotel)

4 oz. pastry flour
¼ teaspoonful salt
2 oz. Crisco
2 oz. cold water

Mix flour, salt and Crisco together; then add the water. Let stand in the ice box over night to harden. Roll paste ⅛ of an inch thick. Cut in four squares. Wet the corners of the paste with egg. Set a nice sound cored apple in the center, with a little sugar and cinnamon; fold paste around and bake.

CRISCO
Made in Canada

For light, tender cakes
For digestible and flaky pastry
For crisp, digestible fried foods

CRIME SYNDICATE

(Continued from page 1.)

so fast and enjoyed the freedom of healthy limbs was a nemesis for the "Syndicate."

Saw the Death Car

This crippled man, another surprise witness, was revealed for the first time as the link between the "Syndicate" and the lifeless bank messengers whose bodies lay crumpled on the "L" platform.

He was George J. Kauffman, who hobbled to the witness stand, supporting his slow steps with a cane. He told how he had been looking from his window at No. 1340 Fifty-fifth street, Brooklyn, when he heard shots. He looked into the direction from which the sounds seemed to come.

He noticed at the foot of the "L" stairway a Cadillac sedan. Kauffman did not know whether that car might be connected with the shooting, but he took its number. The number, he testified, was 961-094.

Soon Kauffman added, two men came running down the stairway and leaped into the car he had seen. They lost no time.

"Whitley" Diamond blinked now and then.

But the "hard day" for the "syndicate" was not yet ended. Added to the blasting testimony of surprise witnesses there was an element that is regarded as the hardest blow any alleged general manager of a "Crime Syndicate" can suffer the double- crossing by former pals. There were two instances of this.

First came testimony from the thick lips of Nicholas Luciano, twenty, who said he never had been convicted of a crime, but made no bones of admitting that he had been guilty of one.

Luciano, whose long, jet black hair is trained in pompadour above a two and one-half-inch brow, outlined the alleged conspiracy of directors of the "syndicate" and told of conversations immediately following the "business" transacted by it on the tragic November 14. He pictured the cool, flabby "Whitey" as having said:

"Well, we had to kill the old man."

Knew Brothers' Plans.

As chauffeur for bootleggers and later as a handy but unsuccessful salesman of the sedan that became the death car of the "syndicate," Luciano pictured himself as thoroughly familiar with the plans and specifications of the Diamond brothers and their underlings.

Luciano is called "Cheeks" by his underworld friends, because his jowls are over-plump, and seme as firm and outstanding as inflated water-wings.

"Cheeks" also had been a chauffeur for Angelo Farina, brother of Joseph Farina, the latter being one of the four accused of slaying or conspiring to slay the bank messengers. The fourth is Anthony Pantano.

As "Cheeks" did his share to try to put Diamond on the path to the electric chair, "Whitey" seemed to do another bit of slumping in his chair. But he did not blink his cool light eyes.

Algernon J. Nova, chief of counsel for Diamond, sought to show that Luciano himself was the driver of the death car. This "Cheeks" denied.

Had been Scapegoat.

He said Morris Diamond had confided to him on November 15 that the "Syndicate's" business had been closed satisfactorily. When asked why Diamond should have singled him out for the recipient of such news, Luciano explained:

"I thought he told me on account of my taking the rap for him once before."

The "rap," gangland's parlance to indicate an incident of wrong doing for which an innocent person takes responsibility for the guilty one, consisted in the attempted sale of the sedan used in the murder.

Luciano said that "Whitey" Diamond had told him to dispose of the car and that he "Cheeks," had been arrested on a charge of having stolen it, and is still on bail for that offense.

TORONTO WOMAN BROUGHT BACK ON MURDER CHARGE

TORONTO, Feb. 11.—(Canadian Press.)—Martha Thompson, a young woman arrested last week in Chicago on a charge of murder, following the mysterious disappearance of her new born child, was brought to Toronto on Sunday morning by Detective Kosler. Although the warrant on which the woman was brought back from the United States charged murder, the police have not yet found the body. To-day she will be driven to High park to endeavor to point out to the police the spot where she is alleged to have admitted hiding the dead body of her baby.

CAMPBELLFORD AND DISTRICT

Chief of Police on the Sick List—News of Interest.

CHAMPIONSHIP WRESTLER.

CAMPBELLFORD, Feb. 11.—Ernest Anderson, son of J. C. Anderson, now in his second year in the medical department of Queen's University, has won athletic honors, capturing the class championship for wrestling. He has been selected as a member of the University team that will go to McGill and will compete with the wrestlers for that university and from Toronto. Ernest, who is 22 years old, weighs only 120 pounds, but he is both agile and powerful.

Proud of their Representative

Residents of East Northumberland no matter what their political affiliation naturally feel somewhat proud of the fact that their representative Maojr Belford was chosen by Premier Ferguson to move the address at the opening of the Legislature. The Major was evidently sustained in his reputation as a clever and well informed orator. The Mail and Empire says editorially:

"Major Belford, who served as a chaplain in the army during the war and addressed the Assembly with ease of a practiced speaker. His speech was not unduly long. It touched lightly on some political issues and offered some suggestions. It was optimistic in tone and in excellent taste.

IN MEMORIAM.

In loving memory of Herman Sampson, who died February 10, 1923 One year has passed since that sad day,
When God called our little friend away;
Quietly and quickly came the call,
His sudden death surprised us all.
Dearer to memory than words can tell
Are the thoughts of the one we knew so well.
We think of him in silence,
And his name we oft recall,
But there's nothing left to answer,
But his photo on the wall.
—Inserted by Mrs. E. W. Sutton and family.

BUSINESS MAN'S

Continued from page one.

in the parks. His plan is to have the party taken in under the guidance of a park ranger and to shoot the wolves without collecting the bounty from the Government.

Herds of Caribou.

With regard to the big game possibilities in Canada, Captain Doudera is most enthusiastic. In the district north of Allenwater, Ontario, from which he has just returned, he reports having seen moose every day, and droves of caribou, numbering from 4 to 16 in a drove.

Small fur-bearing game is also very plentiful, and he sees no reason why it should not continue if wolves are kept down, as the feeding grounds are plentiful and rich.

Trappers with whom he talked told him that on both sides of the Transcontinental line of the Canadian National Railways in Ontario big game is very plentiful at the present time.

Captain Doudera was an interested spectator at the Dog Derby in Montreal on Saturday. He left on Saturday night for New York.

THREE PERSONS ARE FOUND DEAD

All Had Passed Away in Their Sleep — Two of Toronto.

TORONTO, Feb. 11.—(Canadian Press.)— Three sudden death were reported on Saturday and Sunday Two women were found dead, while a man who had been ill was found dead in bed. Sitting in a chair in her room on Elm street, Mrs. Kate O'Brien, aged 80, was found dead on Sunday morning. Seized with an attack of heart trouble while sleeping in bed in his home on Stafford street, William Kirkwood, aged 67, was found dead yesterday morning by members of his family.

When the maids entered a room of a downtown hotel on Saturday morning they found Miss H. Dorsey, aged 35, of Buffalo, N.Y., dead in bed. Death was from heart failure.

ACID ON CLOTH.

If cloth has been disfigured by an acid soak the spot for a few minutes with ammonia.

Guard Against "Flu" With Musterole

Influenza, Grippe and Pneumonia usually start with a cold. The moment you get those warning aches, get busy with good old Musterole.

Musterole is a counter-irritant that relieves congestion (which is what a cold really is) and stimulates circulation.

It has all the good qualities of the old-fashioned mustard plaster without the blister.

Just rub it on with your finger-tips. First you will feel a warm tingle as the healing ointment penetrates the pores, then a soothing, cooling sensation and quick relief.

Have Musterole handy for emergency use. It may prevent serious illness. 40c and 75c, at all druggists.

The Musterole Co. of Canada, Ltd., Montreal.

MUSTEROLE
WILL NOT BLISTER

Better than a mustard plaster

Halifax Street Cars Propose 7-Cent Fares.

HALIFAX, N.S., Feb. 11.—(Canadian Press).—The Nova Scotia Tramways and Power Co. Limited Saturday applied to the Nova Scotia Public Utilities Commission for the right to increase the tram fares from seven cents to ten cents and the net price of gas from $1.76 to $1.90 per 1000 cubic feet. The application will be considered Feb. 20.

Mississippi was the first state in the Union to establish an agricultural high school.

CENTRAL AUTHORITY OVER ENGLISH BOYS NEEDED IN CANADA

Dominion Societies Have Limited Supervision, Says J. J. Kelso.

Most Lads Well Treated.

TORONTO, Feb. 11.—Six rules which would form a sound basis for child welfare work among "home" boys and girls brought to the farms of the Province were outlined by J. J. Kelso, Superintendent of Neglected Children, Saturday, in the course of an interview. Primarily, Mr. Kelso laid down the rule that there should be the greatest care exercised in pre-investigation of the farm home in which an orphan boy is to be placed. An agreement in writing, specifying every detail of hours of work, education..l provision, home treatment, recreational opportunities, and amount and manner of remuneration, should be obtained to guard against misunderstanding and possible mental and physical ill-treatment. A central authority should have control of all orphans, irrespective of nationality or the agency through which they are placed. There should be periodical visits by wise and discriminating inspectors. There should be provision for adequate education, and reasonable remuneration for boys over school age, and facilities for making a prompt change where the child is unhappy or the foster parents claim they are not satisfied.

Letter From "Home" Boy.

The interview was prompted by a letter from a former "home" boy, now married and with a family of his own, whose name, at his request, is withheld. His story is one of almost inhuman treatment, which culminated in his running away with the feeling that this "much talked of brotherhood of man" was not for such as he and that he was an outcast among men.

He gives in detail some of the events of his life. He was forbidden to visit his brother on a nearby farm. He was forced to work from 5 a.m. until 8 p.m. and to sleep in a dark, cold attic without a light (lights were not allowed). He was forbidden to play with the farmer's children or to eat at the same table, or to frequent any room but the kitchen.

Was Horsewhipped, He Says.

His physical treatment, he claims, was even more harsh. Once he was punished with a horsewhip because some jam, about which he knew nothing, was missing, and afterward was locked up in the house so that neighbors might not see his condition. At another time he was sent out over frosted grass in his bare feet to bring in the cows after he had been beaten for protesting and forced to walk through hot coals and ashes.

Finally he ran away, was sheltered by a sympathetic farmer, and ultimately secured a position in a small town. From there he wrote to the home which had sent him out, and in reply received just a few religious tracts and an admonition to "obey his master." Not a line of information respecting the history of his parents and the addresses of his people that he had asked for was given.

That such cases as this did occur from time to time, Mr. Kelso said, was only too true. In nearly every case, however, the orphan boys received reasonable treatment. The measure of supervision which was being exercised at present, together with the natural humanity of the greater number of the farm foster-parents, assured physical comfort at least and in many cases the boys were truly happy in their environments.

Jurisdiction Limited.

Children's Aid inspection officers have been making periodical visits to the farms on which Canadian orphans have been placed for some years, and they have been making it their concern to look into any case of ill-treatment of English "home" boys whenever rumors of bad conditions reach them. At present, however, they have no jurisdiction over the English home boys. No central authority controls the placement of orphans and the extent of possible intercession by the Department for Neglected Children in the case of ill-treated English boys is a letter of advice to the home which placed them.

All orphan boys, irrespectibe of where they have come from, are regularly inspected. A great drawback, however, is a fear on the part of many of the English boys that if they report the true condition they will be sent back to England and punished as failures. That fear, said Mr. Kelso, frequently prompted ill-treated boys to withhold their confidences from visiting inspectors.

As a general rule, though, the boys receive good treatment. There are, admittedly, cases of bad treatment and the remedy, Mr. Kelso said, lies in his suggestion of a basis of more complete and centralized supervision. Such supervision should, in future, guarantee to each boy reasonable hours of labor, opportunity for recreation and provision for pocket money.

Less Pot-washing

SMP Enameled Ware has the smooth surface and polish of fine crockery—without the breakage. And it is so very easy to clean—just like china, and therefore makes light work of pot washing.

Try this test. Take an SMP Enameled Ware sauce pan and an all-metal sauce pan of equal size. Into each pour a quart of cold water. Put on the fire at the same time. The SMP sauce pan will be boiling merrily when the water in the other is just beginning to simmer.

SMP Enameled WARE

"A Face of Porcelain and a Heart of Steel"

Three finishes: Pearl Ware, two coats of pearly grey enamel inside and out. Diamond Ware, three coats, light blue and white outside, white lining. Crystal Ware, three coats, pure white inside and out, with Royal Blue edging.

Made by THE SHEET METAL PRODUCTS CO. OF CANADA LIMITED
MONTREAL TORONTO WINNIPEG
EDMONTON VANCOUVER CALGARY

165

ANNUAL REPORT OF MUTUAL LIFE

The Operations of the Company Are Disclosed In Figures That Should Cause Satisfaction.

The fifty-fourth annual statement of The Mutual Life of Canada, published in this issue, is an interesting resume of the past year's business. The operations of the company are disclosed in figures that should cause the directors, management, field force, and policy holders the deepest satisfaction. The new business written amounted to $38,040,578. Allowing for terminations and revivals, the net increase to the business in force amounted to 23,495,912, the total assurances in force standing now at $269,982,566.

The mortality experienced was less than 40 per cent. of the expected deaths according to the standard tables, so that there will result a substantial profit to the policyholders from this source.

The rate of interest was satisfactory, although there is a general decline from the high rates obtaining in recent years, but the rate actually realised of 6.55 per cent. will ensure more than satisfactory results to the members of the Mutual Life.

The net results of all the various transactions are summed up in the surplus, which amounted to $3,012,806.99.

The company announces the introduction as at 1st January, 1924, of several attractive features in its policy contracts and, what is of the most practical interest, the dividends or refunds on premiums are to be substantially increased.

Altogether, the position of the Mutual is enviable and one distinctly reassuring to the Canadian public in these anxious days.

ONE DEAD, FIVE DYING— ATE UNCOOKED SAUSAGE.

STEUBENVILLE, O., February 11. — One man is dead and five others are reported to be in a dying condition at the Ohio Valley Hospital here, the result of eating spiced sausage made from uncooked meat.

COBOURG AND THE DISTRICT

Lecture and Recital.

Under the auspices of the Cobourg Music Study Club, a lecture and recital on Frederick Chopin, the man and his music, was given yesterday afternoon in St. Andrew's Church Hall by Mr. W. Duncan, A. Was, T. C. L., organist of St. Andrew's Hall by Mr. W. Duncan, A. Was, T.C.L., organist of St. Andrew's church, Mrs. A. J. Gould, president of the club, introduced the speaker, who gave a very interesting address and played a number of selections from Chopin's works. A most cordial vote of thanks to Mr. Duncan was moved by Mrs. Drewry, seconded by Mrs. J. T. Field. The committee in charge of the musicale were Miss Warner, Mrs. Drewry and Miss Sailsbury.

Death of Mrs. Dean

The funeral of Mrs. Dean, widow of the late Mr. Alfred Dean, of Port Hope, took place here on Tuesday afternoon, from the residence of her son-in-law and daughter, Mr. and Mrs. A. B. Roberts, with whom she has made her home for the past 19 years. Mrs. Dean was in her 90th year. She is survived by her son, W. M. Dean, of Victoria, B.C., and by two daughters, Mrs. T. G. Watson, Port Hope, and Mrs. Arthur B. Roberts, Cobourg, and by one sister, Mrs. J. H. Rosevear, Port Hope.

The pall bearers were two grandsons, R. D. Watson, Port Hope, and Eric Roberts, Cobourg, and four nephews, Dr. A. Watson H. B. Rosevear, J. M. Rosevear and F. L. Curtis, all of Port Hope.

Australian Labor Is Proud of MacDonald.

SYDNEY, Australia, Feb 10.—(Canadian Press Cable via Reuters).—Leader Hunter Charlton of the labor opposition in the Commonwealth parliament in a public speech, said he was proud of Ramsay MacDonold's labor government in Great Britain. The British labor party's victory had taken the Australian labor party miles nearer to its objective. Mr. Charlton expressed the opinion that the proposed Singapore naval base would incur the displeasure of the Japanese who always played fair.

Show Your Folks

How teeth become whiter when you fight film

Ask for this test

Someone in each family should make this delightful test. It has shown millions the way to prettier teeth—to cleaner, safer teeth. To homes the world over it is bringing a new dental era. Let ten days show how much it means to you and yours.

That cloud is film

That viscous film you feel on teeth is what mars their beauty. Under old brushing methods, much of it clings and stays. It becomes discolored and forms dingy coats, to hide the luster of the teeth.

Film also holds food substance which ferments and forms acid. It holds the acid in contact with the teeth to cause decay. Germs breed by millions in it. They, with tartar, are the chief cause of pyorrhea.

That's why few escaped tooth troubles, despite their daily care.

Modern science has found ways to fight film. One disintegrates the film, one removes it without harmful scouring.

Clinical tests proved these methods effective. A new-type tooth paste has been created to apply them daily. The name is Pepsodent.

Dentists the world over began to advise it. Now careful people of some 50 nations use this new-day method.

Meets other needs

Pepsodent does other things which research proved essential. It multiplies the tooth-protecting factors in saliva.

Watch its effects. Send the coupon for a 10-Day Tube. Note how clean the teeth feel after using. Mark the absence of the viscous film. See how teeth become whiter as the film-coats disappear.

A few days will convince you of its need. Cut out coupon now.

Protect the Enamel

Pepsodent disintegrates the film, then removes it with an agent far softer than enamel. Never use a film combatant which contains harsh grit.

Made in Canada

Pepsodent CANADA REG. IN

The New-Day Dentifrice

Based on modern research. Now advised by leading dentists the world over.

10-Day Tube Free 1104 Can.

THE PEPSODENT COMPANY,
Dept. U, 191 George St., Toronto, Can.
Mail 10-Day Tube of Pepsodent to

Only one tube to a family.

POLICE COMMISSION HAD FIRST MEETING

Discussion of Estimates Left Until Chief Makes His Annual Report.

His Honour Judge Huycke and His Worship Magistrate Langley welcomed His Worship Mayor Turner to the Board of Police Commissioners at the first meeting of the Board this year, held on Saturday evenmg.

Judge E. C. S. Huycke expressed the hope that the efforts of the Board this year will result in increased efficiency. He proposed that Mayor Turner be appointed chairman, but on request of the Mayor and Magistrate Langley, retained the chairmanship himself.

Only routine business was discharged at Saturday's meeting, discussion of the estimates and a suggested reduction in the Police Force being deferred until next Saturday, when the annual report will be presented by Chief Constable S. Newhall with his recommendations for 1924.

An application from Roy Matthews, Water Street, for a license to conduct a second-hand store was granted on the motion of Magistrate Langley and Mayor Turner, following a certificate from Chief Newhall.

O.T.A. Prosecutions.

The question of prosecuting O.T. A cases was brought up, but on the suggestion of His Honour Judge Huycke was not gone into pending the receipt of letters in the possession of County Crown Attorney G. Hatton, K.C.

It was explained that the City Council wishes to make use of the City Solicitor in prosecuting cases under the O.T.A., but that it is the expressed desire of the Attorney-General that the County Crown Attorney conduct the prosecution.

Mayor Turner suggested making the change, and allowing Mr. Wearing to do the work until stopped by an order from the Attorney-General's Department.

Magistrate Langley said he is not concerned as to who appears in the cases, and remarked that Chief Newhall has conducted the prosecutions in all cases this year.

Mayor Turner suggested applying to the Attorney-General for an interpretation of the ruling, but Judge Huycke thought it unlikely this would be given.

Mr. Hatton will be asked to furnish the Board with copies of all letters in his possession regarding the employment of the County was doubted by some, the Board de Crown Attorney in O.T.A. cases.

Regular Dates.

Although the efficacy of the system cided, on the motion of Magistr Langley and Mayor Turner to met on regular dates, set as the last Saturday in each month.

Because of the peculiar duties o the members of the Board which call them at all hours and on unexpected days to different parts of their territory, Judge Huycke did not think a regular meeting hour would be practicable.

Band Concert Zone.

Mayor Turner proposed that the streets around Victoria Park be closed during the hours of the band concerts. Cars should not be allowed to move between 8.15 and 9.15, he said, when there is an intermission during which any might leave who desired and others might enter the zone, which would be closed again until the conclusion of the concert.

His Honour Judge Huycke suggested the proposal be incorporated in Chief Newhall's report for consideration, remarking that he heartily approved the plan.

Mayor Turner said Peterborough is indebted to the Chief for the way in which he has required the merchants on the main streets to clean the sidewalks of snow. The city, he said, compares very favourably with Ottawa, where the by-law is not enforced and where walking on the principal streets is very difficult.

Chief Newhall remarked that it had only been necessary to fine one man for refusing to carry out the request of the police to do this work.

Alkali in Shampoos Bad For Washing Hair

Do not use prepared shampoos or anything else that contains too much free alkali, for this is very injurious as it dries the scalp and makes the hair brittle.

The best thing to use if Mulsified cocoanut oil shampoo, for this is pure and entirely greaseless. It is inexpensive and beats anything else all to pieces. You can get this at any drug store, and a few ounces will last the whole family for months.

Two or three teaspoonfuls of Mulsified is all that is required. Simply moisten the hair with water and rub it in. It makes an abundance of rich, creamy lather, which cleanses thoroughly, and rinses out easily. The hair dries quickly and evenly, and is soft, fresh looking, bright, fluffy, wavy, and easy to manage. Besides it loosens and takes out every particle of dust, dirt and dandruff. Be sure your druggist gives you Mulsified. Beware of imitations. Look for the name Watkins on the package.

ROSENEATH NEWS

ROSENEATH, Feb. 11.—The annual meeting of the Alnwick Agricultural Society was held in the town hall when the following officers were elected: President, G. A. Dawe; 1st Vice-President, C. A. Brown; 2nd Vice-President, Geo. Clarke; Secretary, C. W. Varcoe; Treasurer, Chas. Grigg; Auditors, J. Drope and D. Varcoe; Directors, W. J. Jibb, Fred Slade, W. Mason, E. Brisbin, A. Campbell, M. McMillan, B. Shearer, Dr. Armstrong, C. D. Harper, C. W. Varcoe, A. Brown, W. Pacey, J. Webb, D. Varcoe, M. Dewey, W. Mucklin.

Published by arrangement with Associated First National Pictures, Inc. Watch for the screen version produced by Frank Lloyd with Corinne Griffith as Countess Zattiany.

(Copyright, 1923, by Gertrude Atherton.)

(Continued from last week.)

LV. (Continued)

She looked at him with hostile but agonized eyes.

"Your calculated brutality does not affect me in the least. And you are merely one more victim of convention—like those old women in New York. It never has been, therefore it never can be. Many women are not able to bear children, even in youth."

"It is your turn to quibble. Tell me: until you were attracted to this young man—attracted, no doubt, because he was so unlike the European of your long experience—had you deviated from the conclusion, arrived at many years before, that you had had enough of love—of sex—to satisfy any woman? You implied as much to me a few moments since. I know the mental part of you so well that I am positive the mere thought would have disgusted you. If you had been starved all your life it would be understandable, but you had experimented and deluded yourself again and again—and you were burnt out when you came to Vienna to live—burnt out, not only physically but spiritually. Your imagination was as arid as a desert without an oasis. If any man had made love to you then, you would have merely turned on him your weary disillusioned eyes, or laughed cynically at him and yourself. Your keen aesthetic sense would have been shocked. You were playing then an important and ambitious role, you had the greatest political salon in Vienna—in Europe—and you went away to rest that you might continue to play it, not that you might feel fresh enough once more to have liaisons like other foolish old women. . . . But the part you played then was a bagatele to the one awaiting you now. With your splendid mental gifts, your political genius, your acquired statecraft, your wealth, and your restored beauty, you could become the most powerful woman in Europe. But only as my wife. Even you are not strong enough to play the part alone. Tyere is too much prejudice against women to permit you to pull more than hidden strings. Masculine jealousy of women is far more irritable in a democracy than in a monarchy, where woman of rank are expected to play a decorative—and tactful part in politics. But if they step down and come into conflict with ambitious men of the people, class jealousy aggravates sex jealousy. You might have a salon again and become a power somewhat in the old fashion, but you never would be permitted to play a great public role. But as the consort (I think the word will pass) of the President—or Chancellor—you could wield almost sensational power."

"'I should probably be quite overshadowed by you,' she murmured."

"I should probably be quite overshadowed by you," she murmured; but she was hardly conscious of speaking. Her brain was whirling.

"Your position would be too eminent for that, even if I wished it, which I assuredly should not. I value you too highly. Perhaps I am one of the few men in Europe who admit—and believe—that a woman may have as powerful and accomplished an intellect as any man. I did not appreciate your mind as you deserved when I loved you, but I did during those subsequent years in Vienna."

"You did not ask me to marry you then—when you appreciated me so highly. You never seemed to know whether you were talking to a man or a woman when you were with me. And yet I was, possibly, more interesting psychologically than I had ever been."

"No man is interested in an old woman's psychology. I am not interested in your psychology today. And I did not ask you to marry me then for a great many reasons. I was too handicapped to play a great role myself, you will remember. Nor could you have been of the same service to me. Even if your fatigued mind had been refreshed, by your stay in Hungary, you had lost the [illegible] ardent interest in the affairs of state, which have now been restored to you. With your rare gifts and your renewed youth, I repeat you have it in your power to be the most famous woman in Europe, and perhaps the alien husband. Not only would you automatically revert to the status of an American, but the dignity which, unlike so many women of your age who had been dames glantes, you took care to impress on the world, would be hopelessly sacrificed. Incredible. To spend yourself on a love affair, wantonly to throw away an historic career, merely because a young man has hypnotized you into the delusion that you may once more enjoy the passions of youth—"

"Stop! You shall not!" She had sprung to her feet. Her face was drawn and pinched but her eyes were blazing. "Every word you say is for a purpose. If that were all I should have hated him. As much as I hate you. My mind never dwelt on that—not for a moemnt—I—I never faced it. You don't know what you are talking about."

"Ah, but I do." He had risen also, and he put his hands on her shoulders. They were long thin hands but very powerful, and it seemed to her that they sank slowly through her flesh, until, however painlessly, they gripped the skeleton underneath. "Look at me, Marie. Your Mary Ogden died many, many years ago. She died, I should say, at the first touch of Otto Zattiany. There was nothing in your new life to revive her, assuredly not your first lover. Certainly you were Marie Zattiany, the most subtle, complex, and fascinating woman in Europe when I met you—but abominably disillusioned even then. I revived your youth for a time, but never your girlhood. You have been able to deceive yourself here in the country of that girlhood, for a time, with this interesting young gentleman in love with you, and, no doubt, extremely ardent."

"Oh!" Her head sank. But she could not turn away, for his hands still gripped her shoulders. The roar of the stream sounded to her horrified ears like the crash of falling ruins.

"Listen, Marie,I" he said more gently. "If I have been brutal, it was merely because there was no other way to fling your head first out of your fool's paradise. If I had not known the common sense that forms the solid sower stratum of your mind, I should not have come here to asy anything at all. You would not have been worth it. But remember, Marie, that under this new miracle of science, the body may go back but never the mind. You, your ego, your mind, your self, are no younger than your fifty-eight hard-lived years. And what object in being young again for any of us if we are to make the same old mistakes? Remember, that when you were as young as you look now you had no such opportunity offered you as in this terrible period of European history. Nor would you have taken advantage of it if you had, for mere mental brilliancy and ambition cannot take the place of political experience and an intellect educated by the world. It may be that we shall both be destroyed, that our efforts will avail nothing, and we shall all be swallowed up in chaos. But at least we shall have done what we could. And I know you well enough to believe that such an implacable end would give you greater satisfaction than dallying in the arms of a handsome young husband."

(To Be Continued)

ADVENTURES OF THE TWINS

By Olive Roberts Barton

A VERY TALL RIDDLE

At house-cleaning time in the spring.

"Put on your thinking caps, everybody," said the Riddle Lady. "It's going to take a lot of thinking today to guess the new riddle I've made up."

"I'm ready," said Nick.

"So am I!" said Nancy.

"So are we!" declared the Sprats and the Tuckers and the Tweedles and the Crooked Man and the Widow Grundy and the Peter Peterses and everybody.

"All right," said the Riddle Lady. "Here we go:

"Like Jack's magic beanstalk, I grow very high,
And so thin that my ribs are quite plain;
But I've never yet managed to quite touch the sky,
Or discover the giant's domain.

"But I look with great ease o'er your high garden wall,
I can see in your window at night,
And to lean on your chimney's no effort at all,
So enormously great is my height!

"At house-cleaning time in the spring of the year,
I have barrels and barrels of fun,
For I help with the painting and scrubbing, my dear,
And I'm in much demand till it's done.

"I help to hang awnings and tack on the screens,
And see to it that curtains are straight;
For cleaning the wall-papers I am the means,
Oh, house-cleaning time is just great!

"And as for adventures I've many a thrill;
When loudly the fire-whistle blows,
I rush like the wind and then bravely stand still,
While the firemen climb up with the hose.

"Sometimes I have two legs and often I've four,
But I boast of no muscle at all,
Divided I stand when I'm set on the floor,
But united I'd be sure to fall."

"Though high, I am lowly, I'd never raise my eyes
To positions of honor and fame.
In the world I have helped many people to rise,
But they all step on me just the same.

"I'll bet you I know what it is," cried Wee Willie Winkie. "Because when I run around the town at night sometimes I have to have one to reach the children's windows and tell them it's bedtime. It's a ladder."

"Yes, sir!" nodded the Riddle Lady. "That's right. And you get the prize. A nice new magic ladder of your own."

(To Be Continued)

J. R. BOOTH DEATH HAS BEEN DENIED

Prince Erik and His Bride Will Leave on Their Honeymoon For Denmark This Evening.

OTTAWA, Feb. 11. Canadian Press—On the eve of the wedding in All Saints' Church of Prince Erik of Denmark and Miss Booth, daughter of Mr. and Mrs. J. Fred Booth, Ottawa seethed with rumours of the death of J. R. Booth, the grandfather of the bride, who is in his 97th year.

The rumour started on Saturday night, and with no newspapers published on Sunday to carry refutation, it spread like wildfire.

MAKING MONEY MAKE MONEY

Brief but Important Lessons in Finance, Markets, Stocks, Bonds and Investments.

There are advantages and disadvantages to the two most common plans in building a house, the lump-sum plan and the cost-plus plan. The cost-plus usually works out better.

In the lump-sum plan, the contractor guarantees to build the house for a certain price, provided no changes are made in the plans.

In the cost-plus plan the contractor agrees to build as cheaply as possible, at a certain standard of construction, and take a fixed per cent of the cost as his profit.

In the first plan there is an advantage in knowing exactly what the house is to cost. However, if the contractor under-estimated the cost, he is apt to skimp in the final stages, resulting in a poorly constructed house.

Both plans require expert supervision, but the expert can usually get better results from the second method. The house is pretty certain to be well constructed, and the cost is apt to be less, because under the first plan, the contractor is forced to add a very substantial margin in order to protect himself against any increase in the cost of labor or material that might occur while the house was under construction.

REMOVABLE CORKS.

A little glycerine rubbed over the surface will keep the corks from sticking in bottles of glue, cement and other sticky substances.

FLOWING EFFECT.

Bishop sleeves and a bloused back are featured in a gown of golden-brown canton crepe, whose draperies are lined with tan.

AN ORDINATION AT ST. PETER'S

Rev. Cyril J. Carroll Ordained to the Priesthood by Bishop O'Brien

The ordination to the Roman Catholic priesthood of Rev. Cyril J. Carroll ,son of Mr. and Mrs. James Carroll, of Young's Point, took place at High Mass, at St. Peter's Cathedral yesterday morning. The ordination ceremonies were performed by His Lordship, The Rev. M. J. O'Brien, Bishop of Peterborough, who celebrated Mass, assisted by Rt. Rev. Monsignor McColl, as deacon, and Rev. Dr. O'Reilley, of St. Augustine's Seminary, Toronto, as subdeacon. Rev. J. J. O'Brien, pastor of the Sacred Heart church, acted as Master of Ceremonies. Priests in the sanctuary were Rev. Father Costello, Rev. Father Collins, Rev. Father Meagher, Rev. Father Finn, and Rev. Father Garvey of Lakefield.

The sermon was preached by Rev. Owen McGrath, of the Paulist Fathers, Toronto, who spoke briefly, but eloquently on the priesthood, on the duties and responsibilities of a priest, and the graces that surround the sacred office.

His Lordship, Bishop O'Brien, also spoke a few impressive words, offering thanks for the young priest and congratulating his parents and friends.

Rev. Father Carroll received his preparatory education at the Lakefield High school and spent six months at the Peterborough Collegiate Institute, before going to St. Augustine's Seminary in Toronto.

Among the relatives who attended the ceremony were the young priest's parents, Mr. and Mrs. James Carroll of Young's Point, his brother, Frank Carroll of Young's Point, two aunts, both in religion, members of the House of Providence nuns of Kingston; Rev. Mother Mary Bernardine of Maryvale Abbey, Glen Nevis, and Rev. Mother Frances of the St. Vincent De Paul Hospital, Brockville, four uncles, Mr. Frank Young of Mount Pleasant, Michigan, Mr. Frank Carroll, of Detroit, Mr. W. J. Young of Peterborough, and Mr. Charles Carroll of Cobourg, and a cousin, Miss Bernardine Theisen, of Detroit.

This morning, at ten o'clock, Rev. Father Carroll celebrated his first mass at his home church, at Young's Point, where several members of the choir of St. Augustine's Seminary, assisted in the music. Yesterday the choir of St. Peter's Cathedral was augmented by the chancel choir of young boys and girls, singing in the Plain Chant.

After the ceremony at the Cathedral yesterday morning, the out-of-town guests were entertained at dinner at the home of Mr. and Mrs. W. J. Young, Water street.

Soft fluffy blankets

Woollens must be washed very carefully. A strong soap shrinks and coarsens wool just as it chafes and reddens a delicate skin.

The original soft fluffiness of your best blankets can be entirely lost by washing them with the wrong soap or washing powder.

If your woollens are safe in pure water, they are safe in Lux.

Sold only in sealed packets —dust-proof!

Keep them soft and downy

Lux won't shrink or mat your blankets. It keeps them soft and fluffy. With the pure Lux suds you don't have to rub the delicate wool fibres. Just squeeze the rich lather through and through them, and the dirt floats off.

LUX

LEVER BROTHERS LIMITED
TORONTO

L-4-03

WOULD HAVE GIVEN THE SEA DOGS THE STREET

Reason For the Appointment of a Conservative Peer.

GLASGOW, Feb. 11.—(Canadian Press.)—Reason for the appointment of a Conservative peer, Lord Chelmsford, as First Lord of the Admiralty, was given by James Maxton, M.P., at labor demonstration here last night, "simply because sea lords refused to work under Labor government unless the head of the Admiralty was suitable to them."

Maxton said that had he been Premier he would have given the sea lords "the street."

"Labor," he added, "would be able to carry on as big a navy as the country needed without them. The methods the Tories used in handling strikes of railwaymen and dockers are good enough for Labor government to use in handling admirals.

Mrs. Nunnemaker Says Tanlac Met Every Test

"I will always bless that day I bought Tanlac, for it made me one of the healthiest, happiest women in all Canada," is the striking statement of Mrs. Jesse Nunnemaker, 200 Welland Avenue, St. Catharines, Ontario.

"I was dreadfully weak, frail and run-down and had such a poor appetite I went for days without eating. Even then I suffered from indigestion, and was so nervous sleep was almost impossible. My kidneys and liver also bothered me and my back ached like it would break.

"Although it was six years ago when Tanlac ended these troubles, I have never had a sick day in all the years since then. It gave me such a splendid appetite and digestion that my weight increased twenty-one pounds, and to this day I have retained my strength and weight, have slept fine and felt just grand. I also gave Tanlac to my little son and he gained six pounds."

Tanlac is for sale by all good druggists. Accept no substitute. Over 40 million bottles sold.

Take Tanlac Vegetable Pills.

The Mutual Life of Canada (Operated Solely For Its Policyholders) Makes A Notable Record

Again Achieved Remarkable Surplus Earnings of Over $3,000,000

THE Directors presented a report to the policyholders at the Annual Meeting on February 7th, which was one of the most gratifying submitted during the past fifty-four years of its history. The following are the most salient features—

The Assurances in force now total	$269,982,566
A net increase of $23,495,912 over the previous year.	
The new business written amounted to	39,040,578
An increase over 1922 of	4,583,330
The assets have accumulated to	59,727,368
An increase over the previous year of	6,121,757
During the year there was paid to Policyholders and their Beneficiaries	5,369,743

The invested assets earned the high average rate of interest of 6.55%.

The death claims were only 39.26% of the expected mortality according to the standard mortality tables.

Careful and economic management is again indicated by the circumstance that only 16.15% of the total year's income was required to meet all expenses of administration.

The net result of the various transactions, which are briefly summarized above, is shown in the

Surplus Earnings of $3,012,806.99

This magnificent amount further strengthened the Company's impregnable financial position, increasing the provision against possible depreciation of securities and for mortality fluctuation and other contingencies, besides enabling the payment of

Increased Dividends to Policyholders

The past year has been one of grave anxiety in financial circles owing to economic conditions, and there has been a pessimistic note sounded in some quarters. But this pessimism has not been reflected in the experience of The Mutual Life of Canada. It is natural that in times of financial stress the people should look more carefully than ever to their expenditures and give first consideration to the absolute security and protection of life insurance as afforded by

Our Company's Sound Progress

"Accordingly, though doubtless pleased, we are not surprised by a showing of over thirty-nine millions of new business, by a net increase in the total business in force of nearly twenty-three and a half millions, and by our magnificent surplus earnings of more than three millions of dollars."—*From President Cronyn's address.*

"Our holdings of bonds and debentures have a present value of slightly over a million dollars above the figures at which they are carried in the books of the Company."—*From President Cronyn's address.*

The MUTUAL LIFE of CANADA

WATERLOO ~ ONTARIO

802

SAYS DOMINION IS A LAND OF POSSIBILITIES

Examiner Reporter Has Interesting Chat With Rev. J, T. Wardle Stafford—On the Inside Looking Out.

"I believe in principles rather than precepts. Ministers of the Gospel, in my opinion, should spend more time in inculcating good principles than in telling people what they ought or ought not to do."

The Rev. J. T. Wardle Stafford, D.D., D.C.L., who speaks in George Street Methodist Church this evening on the subject, "Fools, Ancient and Modern," had just been asked his opinion on the action taken by Quebec pastors recently with regard to condemnation of modern tendencies in dancing, dress and amusements.

"If you put people in the right frame of mind, and teach them good principles, matters of detail, such as these, will adjust themselves. Principles are like a spring of water, springing up into everlasting light. In my opinion, the fact that some ministers speak against these things and others pass them by, proves that they are non-moral questions, which ought not to be obtruded as a matter of first importance. I know that in Canada, most of the ministers of the Methodist Church are strongly opposed to smoking, but many of them do it themselves in England."

Rev. Dr. Stafford is the present pastor of the Metropolitan Church in Toronto. He came to Canada last September from London, England, where he had ministered for many years in various sections of the city, as a special emissary from the British Wesleyan Church to the Methodism of Canada, loaned by the mother conference to help establish friendly relations between the Methodist churches of the Old and the New Worlds.

"In England," said the doctor, "Methodism is the half-way house between the old Anglican Church and the extreme forms of the Free churches. In some of the leading Methodist churches in the Old Country the Anglican liturgy, in a modified form, is used."

"I have noticed that in Canada, although you have not any of the old Anglican church buildings that we have your new church buildings are vastly more commodious and up-to-date than the corresponding church buildings of England. Your heating system is more comfortable and your houses are of better construction also, due, possibly, to the better type of woods obtainable here. We have nothing like this in the ordinary house in the Old Country," pointing to the handsome hardwood flooring of the room in which he sat.

"Canada is a land of wonderful possibilities. I only hope that when your Government is looking out for immigrants from England and Ireland, that they will see that they are of a desirable type, and not people that the Old Country is glad to be rid of. We have sent many men over here who have given your Dominion distinguished service, but there are many others who haven't been a credit to us. Generally speaking, during my short stay in Canada I have seen that each country may learn from the other. The Dominion might profit by British ideals, and we can also learn from you. I do not think that an infusion of United States ideas or ideals would be of any use to the Dominion of Canada, as an integral part of the British Empire. There is one thing I have noticed here in Canada, that the Protestant ministers have even less of authority than they have in England. Of course, in every country, the Roman Catholic priest always speaks with authority, but in England, the Protestant clergymen have more to say about the government of their churches than they have here. I might say that in England, the ministers of the Free churches take possession of the congregation. In Canada, the congregation takes possession of the minister."

With regard to the general conditions in the Old Country, Rev. Dr. Stafford thinks that the Labor Government has a splendid chance to make good, and that the conservative element in the party itself will see that the hotheads do no radical damage to the cause. The favorable response on the market of gilt-edged securities after the accession of the Labor Government to power is an indication that the people as a whole are satisfied with the change.

The League of Nations, in the mind of the speaker, is the panacea for the ills of the world, and the co-operation of Graet Britain, the United States and Canada in its work would make for general reconstruction of a demoralized Europe. Not until commercial relations, disorganized by war, are resumed as before the great struggle, can the world hope for a lasting peace, and this is mainly possible through the League. Although France had a great case back of her occupation of the Ruhr, "and I have been through the devastated regions and have seen conditions there," her action was deplored. However, when speaking of Mr. Lloyd George and the controversy in which he has involved himself of late, Dr. Stafford declared that if the great Welshman had been put in such a position that he was practically forced to countenance an agreement between Clemenceau and Wilson with regard to the occupation of the Ruhr, "such an action on the part of Mr. Lloyd George would lead me to believe that the occupation of the Ruhr was quite justifiable." Dr. Stafford believes that the star of the former Premier, Lloyd George, will once more be in the ascendant, but that as long as Mr. Asquith lives, he may be content to remain his lieutenant, "on account of all the trouble which strained relations between them caused at one time." He does not think that the Labor Government will be able to do any more than either of the former parties, when in power, with regard to the unemployment situation. "How can you put men to work when there is no work to do?" he said, reverting once more, to the assistance which a properly-backed League might give in restoring the disorganized commercial relations between European countries which, in his mind, form the basis for many of the ills that the Old Country is suffering from.

Dr. Stafford professes himself as being very happy in Canada and in his pastorate of the Metropolitan Church, and as having received much kindness during his short stay here. He has already visited Montreal, but has not yet made any extensive trips elsewhere, although he hopes to be able to traverse the Dominion before he returns to England.

Queried with regard to the status of women in political life in Canada, as compared with that of public women in England, he replied that he was unaware that there were any women in active politics in Canada, a fact which would cause Miss Agnes McPhail, probably, to regard the reverend gentleman with some dislike.

"I know that in England, where we have sent women to do legislative work, they have proven themselves better than the majority of the men. Whether this is because the women are really picked women, and possibly gain their position through brains, more than the influence that might help a man or not, I do not know."

HELPING THE SICK THROUGH THE WINTER.

Winter weather is serious weather, especially to the aged, ailing or the unfit. An undertoned system needs more than the ordinary stimulation to make life bearable when the thermometer hovers around zero.

Roman Meal is especially valuable for invalids, little children and old people, as in item of diet for cold winter months. It is acid blood that causes that "all in" feeling. Acid blood is caused by acid foods. Acid foods are white flour, refined cereals, fats, meats and sweets.

Roman Meal is the only alkaline cereal—400 parts in each 1,000 parts "Excess Alkali"—alkaline enough to correct the acids of acid foods and keep the blood alkaline in cold weather.

Roman Meal may be made into porridge, pancakes, puddings and cakes. Roman Meal is rich in bone and tooth forming elements which are lacking in white bread and refined cereals. Since a child is only "As good as its bones," Roman Meal becomes the best of all foods for growing children. A child fed Roman Meal throughout its growing period, will be larger, better developed and have superior teeth; whether the Roman Meal is eaten as porridge or as baked products.

Cooked in any form, Roman Meal prevents indigestion, positively relieves constipation. At grocers.

COAL SCUTTLE ON THE ORDER PAPER

Hon. W.E. Raney to Make Exhaustive Enquiry

TORONTO, Feb. 11.—(Canadian Press).—Hon. W. E. Raney has placed question on order paper at Legislature asking what amount has been realized by Province from tax on race course wagers each year since tax was instituted. He also wants to know what was total amount wagered on all Ontario race courses.

U.F.O. members of Legislature by question, being asked Government are apparently desirous of cleaning up all details in connection with "coal scuttles" including their purchase by the late Government and their sale at public auction by the Ferguson Government. They also want to know if any members of former Conservative Government previous to the Drury regime had private living apartments in the Parliament Buildings. Their questions are very exhaustive into both matters.

MADOC STUDENTS LOST IN MARMORA

Score Was Doubled in High School League Game — Ladies' Aid Meeting.

MARMORA, Feb. 9.—On Thursday night, Feb. 7th, the fourth game of Marmora High School hockey team was played against Madoc.

During the first two periods neither team could do more than tie with the other. At the end of the second period, although the play had been good the score was still a tie.

In the third period the Marmora team seemed to gain little by little until the score became 6-3 in favor of Marmora.

Ladies' Aid Meeting

On Wednesday afternoon the members of the Ladies' Aid Society met at the home of Mrs. B. Osborne. There was a large attendance and the report of the bazaar held in December was given. It was decided to buy new surplices for the choir. The purchase of a new organ was discussed but nothing was finally decided. A dainty lunch was served by the hostess, Mrs. Osborne.

Died Suddenly

One of the older residents of Marmora, Mrs. Presley, who has been ill for some time with asthma, died Thursday morning. As she was able to have tea with her family the evening before her death came altogether unexpectedly. The funeral will be held on Saturday leaving the home of Mrs. T. Warren at 2 o'clock.

Little Dorothy McMann held a birthday party on Wednesday.

SISTER MARY'S KITCHEN

By SISTER MARY

(Unless otherwise specified, these recipes are planned for four persons.)

DRIED VEGETABLES.

Dried or dehydrated vegetables, whether home cured or commercially prepared, have many delicious possibilities.

They lose none of their natural sweetness in the process of drying. [illegible] dried vegetables. They are soaked for a long time in cold water or put into rapidly boiling water and kept at a high temperature until tender. I prefer the long soaking in cold water for several hours and then gentle simmering until tender.

This method allows the vegetables to absorb their natural amount of water and swell to their natural size. But the rapidly boiling process is desirable when time is an object.

Keep in mind, however, that dried ripe beans must soak at least eight hours in cold water. This is true of any vegetable rich in protein.

Dried Corn

Dried corn can be used just as canned corn and has a rich sort of nutty flavor entirely lacking in the canned product. It is seldom necessary to add sugar to dried sweet corn. Let the corn soak over night or five or six hours in cold water to more than cover. As the water is absorbed, add more. Then simmer an hour, adding water to prevent burning. Or pour rapidly boiling water over dried corn and boil rapidly for two hours. Add boiling water as needed. The corn should be tender when ready to season and should be solid enough to allow the addition of milk.

Baked Spinach

Two cups dehydrated spinach, ¼ cup dried mushrooms, 2 tablespoons butter, 1 cup white sauce, ½ teaspoon salt, ¼ teaspoon paprika.

Pour boiling water to cover over spinach. Let stand five minutes and drain. Pour over cold water to more than cover and bring slowly to the boiling point. Cook until tender and water is absorbed. Soak mushrooms in cold water for an hour. Drain and pour over boiling water. Drain. Melt butter, add mushrooms cut in small pieces and saute five minutes. Add butter and mushrooms to spinach which has been chopped and seasoned with salt and [illegible] turn into a well-buttered baking dish. Bake 20 minutes in a hot oven.

Dried Pea Timbales

One cup dried peas, 1 egg, 2 tablespoons melted butter, 1 teaspoon salt, 2 sprigs dried mint, 4 tablespoons milk, ⅛ teaspoon pepper.

Wash peas and let stand over night in cold water to more than cover. In the morning add a pinch of soda about the size of a pea and bring slowly to the boiling point. Add mint. Simmer gently until the peas are tender and the water is absorbed. Rub through a sieve. Beat egg with milk, salt and pepper. Add to pea pulp with butter and mix well. Turn into buttered molds, cover with buttered paper and bake in a pan of hot water until firm. It will take about half an hour. Serve with one cup of white sauce to which one-half cup of diced cooked carrots have been added.

Mock Oysters

One cup dried corn, ¼ cup milk, ¾ cup flour, ½ teaspoon baking powder, 1 teaspoon salt, ¼ teaspoon pepper, 2 eggs, 2 tablespoons butter.

Soak corn over night or several hours in cold water. Or cook in boiling water for two hours. Cook until the water is almost all cooked away. Beat eggs with a dover beater until light. Mix and sift flour, baking powder, salt and pepper. Add milk to corn. Stir in dry ingredients and butter. Beat well and add eggs. Drop from the spoon into hot fat or butter in a spider and fry brown first on one side and then on the other.

Serve with chicken or pork, or as the main dish for luncheon.

Norwood News Budget

NORWOOD, Feb. 11.—Miss Dorothy Shortridge, of Burkton, is the guest of her sister, Mrs. J. Frost.

Mrs. Willon Wildman, of Toronto, spent Thursday with her sister, Mrs. Fred Stewart.

Mr. and Mrs. Charlie Miller, who have spent the past six weeks with the latter's parents, Mr. and Mrs. Matthew Nicol, left on Thursday to spend a short time in Toronto before returning to their home in Spragg, Ont.

Mr. and Mrs. Williamson Burgess were in Peterboro during the week.

Mrs. Oscar Hicks, of Toronto, spent a couple of days during the week with Mr. and Mrs. James McNichol.

Mr. and Mrs. Samuel Adams, of Peterboro, were in the village on Wednesday attending the funeral of the latter's brother, Mr. Robert Leeper.

Mr. David Matthews, who has been spending the past while at Anson Junction, is visiting at the home of Mr. Wm. Montgomery.

Mrs. Robert Cross and children have returned home from a visit with friends in Tweed.

Mr. H. A. McColl left on Friday on a business trip to Sudbury.

Miss Lillian Brimacombe spent Friday in Hastings.

Rev. T. W. F. G. Andrews, of Western Ontario, and Mr. W. J. Anderson, of Toronto, were in the village on Thursday the guests of their sister, Mrs. F. J. Stewart.

Mr. and Mrs. Richard Ferguson returned home to Oshawa on Thursday, after attending the funeral of the latter's father, the late Mr. Robert Leeper.

Mr. Wm. O'Keefe, of Tweed, was in the village on Friday.

Mrs. (Dr.) Hess and son Clifford of Hastings, were in the village on Thursday.

Mr. John Scott, reeve of Asphodel, was in Peterboro on Friday.

Mr. and Mrs. Arthur Juby, of Stirling, were guests of Mr. and Mrs. J. Dickens during the week.

SIGHT BY A RADIO IS NEXT MIRACLE

Soon You Will Be Able to Say Over the Radio, "Hello, Jim, You Are Looking Fine To-Day."

(By MILTON BRONNER)

LONDON, Feb. 11.—You sit in your office in Peterborough and, picking up the telephone, say: "I would like to talk to Mr. Blank of Blank & Co., London, England."

After a short pause:

"Hello, Jim, old fellow. It's great to hear your voice. You are looking much stronger than when I last saw you. Your face is fuller and you look fit for anything that comes up. Now about that deal!—"

* * *

With land wires across the country and wireless across the seas, you hear the person with whom you are speaking, as on the ordinary telephone of today. But what is more, you SEE him.

Is it a scientist's dream?

Edouard Belin, Frenchman, who has invented a method of sending photographs by telegraph, says he already has such an apparatus working over small distances.

Prof. Fournier D'Albe, inventor of the optophone to enable the blind to read through their ears, says television will be accomplished by the end of the present year.

Prof. A. M. Low, who had charg of the British royal air force experimental works during the war and who has nearly 140 inventions to his credit, including sending photographs by wireless, says television will be accomplished in a crude fashion in about 10 or 20 years.

Sir Oliver Lodge, world-famous scientist, says television will be a fully accomplished fact in about a century.

* * *

I had a talk with Prof. Low about television.

"Basically," said he, "the only obstacle in the way of television is one of pure mechanics. The theory is worked out. The method is all mapped out.

"When a number of us, working in different countries, discovered a method of sending photographs by telegraph, we also thereby discovered the principle which will one day give us television.

* * *

"In simple terms, transmission of photographs by telegraph or wireless is brought about by the transmission of light through a sensitized photographic plate which acts upon photoelectric cells. These in turn send vibrations along a wire or through the ether to a receiving set. These vibrations open or shut a little shutter arrangement which permits rays of light to fall upon a sensitized plate. The latter receives exactly the picture that was on the plate at the sending end of the line.

"Now the problem of television consists in substituting your eyes for the plate at the receiving end. In sending a photograph by wireless, about 15 minutes are required. To make the same impression upon the eye the sending would have to be cut down from 15 minutes to about four-fifths of a second.

"This first television will, of course, not be in colors. It will be in black and white. The matter of colors would be worked out later just as it is being done in ordinary photography."

STORMS BLOCK WARSAW ROADS

Mail Carriers Have a Hard Time Getting Around.

WARSAW, Feb. 11.—The storms are causing irregular mail. Lakefield R. R. No. 4 was not delivered Tuesday. Warsaw mail, which came to Warsaw Monday evening was not delivered Tuesday, and the stage did not reach Peterboro.

Any stranger driving around the country must look ahead for there are so many blocked roads and the traffic goes through fields.

Tuesday's storm made the school attendance quite small.

Miss Elsie MacIlvena spent the week-end at home.

Miss Lulu Knox, Peterboro, spent the week-end with Miss MacIlvena.

Mr. E. H. Brown, salesman for U.F.O., was in the village on Friday.

Mrs. Wm. C. Lloyd spent Monday afternoon in Lakefield.

Two farmers from near Warsaw shipped cattle at Lakefield on Monday.

Mark Lonsberry, lately of Warsaw, was one of the losers in the Norwood fire.

Mr. and Mrs. Hilliard Clements and Miss Olive Clements, spent the week-end an Smith, returning in their motor-sleigh Monday. They had to stop several times to shovel snow away. It filled in so soon as it was dug out.

Fortunately there is not a dearth of water this winter.

About 7.15 p.m. Sunday an exceedingly brilliant meteor, with a very long tail, shot across the heavens lighting up the whole sky.

Sacrament of the Lord's Supper was observed in the Presbyterian church Sunday morning. There were some new members. Rev. Atkinson conducted the service. The preparatory service was Friday evening.

At the close of the Methodist service Sunday evening, Rev. F. G. Weir held the regular quarterly communion service.

The Baptists held their regular service Sunday morning. Pastor Chorley preached. Rev. Cox conducted the regular Anglican service.

The Women's Institute plan to hold their annual open meeting in the town hall on Thursday evening, Feb. 14th. These open meetings are always enjoyable, and all who wish to pass a pleasant evening are cordially invited. There is no charge.

BLUING STAIN.

If bluing leaves a stain on a white fabric soak it in strong ammonia water or in kerosene and wash with naphtha soap in lukewarm water.

APSLEY STAGE HELD ON ROAD

Pole of the Sleigh Broke Plunging Through Drift—Missed Mail Delivery For First Time This Winter.

APSLEY, Feb. 11.—For the first time this winter the stage failed to make the journey from Lakefield to [illegible] arriving here on Wednesday at noon instead of Tuesday evening. The delay was caused by the mail train being late in the first place, and then on the journey north plunging through a huge snow-drift the tongue of the sleigh broke. The roads are very heavy although there has been a lot of shovelling and snow-ploughing done.

Suggested Improvements

As the result of the discussion on "How to Improve our Village," held by the A.Y.P.A. two weeks ago, a deputation of both sexes, led by the Rev. C. Spence, waited upon the Municipal Council on Thursday to urge the extension of the sidewalk to both churches and to the post-office. Mr. Spence explained the object that led up to presence of the deputation, and was ready with approximate figures and measurements, and suggestions as to the cost of the work without raising the tax rate. Rev. E. McTavish followed, heartily endorsing the request which he considered both reasonable and an absolute necessity. Roy Brown also spoke along the same lines. Mrs. Spence asked the permission of the Council for the planting of trees and beautifying the war monument which was readily granted. Mrs. J. Downing, Misses M. Spence and M. Windsor also supported the request.

The Reeve assured the deputation that the matter of the sidewalks would receive very careful consideration by the Council, and the members left much elated at their considerate reception.

Stewart Brown, who has been seriously ill with pneumonia, is steadily improving.

The house bought lately by Mrs. Dean has been completely remodelled and renovated inside, the whole of the work being done by Jim Downing and Stanley Windsor. The result is a credit to their skill and ingenuity.

Produced Play

The Parish Hall was filled on Saturday evening by a well pleased audience who witnessed the performance of the three act comedy, "Deacon Dubbs," by local talent, which provided two solid hours of mirthful interest. The good acting, costumes, make-up and scenery all combined to justify the verdict of "the best yet," given by the audience. The play went without a hitch from the rising of the curtain to the final drop, and the actors are to be congratulated on their ability. The cast was as follows: Amos Coleman—Norman James; Major McNutt—Harry Tanner; Kawdon Crawley—Frank Tanner; Deuteronomy Jones—Herb Lean; Deacon Dubbs—R. Spence; Rose Raleigh—Miss M. Spence; Miss Philipena Popover—Mrs. E. T. Staples; Emily Dale—Miss M. Windsor; Trixie Coleman—Cecily Spence; Yennie Yensen—Phyllis Spence.

Visit From Member

Colonel E. T. Johnston, M.P.P., spent the week-end in the village and was interviewed by some of the leading citizens on Saturday, when the good roads question was discussed. Other matters pertaining to the welfare of the north country were also brought to the attention of the member which were promised consideration.

The Ladies' Aid of the Methodist church are making preparations for a big oyster supper to be held in the Orange Hall on Feb. 23rd.

St. Valentine's Day will be celebrated by the young people as in former years. This year the celebration will take the form of a silhouette party, when all costumes will be made entirely of black material.

VOICE OF PEOPLE

Hamilton, Ont.,
Feb. 9, 1924.

To the Editor:

Dear Sir,—Indications now point to the C. N. Ry. making a $7.00 rate on coal from Alberta to Ontario as being about cost.

At the present this rate might encourage considerable business, but U. S. coal men will not give up the Canadian market so easy, as already indicated, they will reduce their price to tempt buyers to waive loyalty to Canadian products, in the interest of economy.

After several years continuous study have concluded that a $4.00 rate is necessary to insure a continuous market and permanent trade.

Therefore I suggest, in order to assure the C. N. Ry. of at least cost for transportation, the Province of Ontario grant a subsidy, of $1.00 per ton as insurance against fuel famine, the Province of Alberta $1.00 to insure a permanent market, and the coal owners and miners $1.00 to insure a continuous full season's work, saving the subsidy in actual cost, said subsidies to continue until shown by actual experiment with train load lots during the slack seasons, that $4.00 will more than cover actual cost.

This would supply our dealers at $3.50 f.o.b. here, and the consumer at a reasonable rate.

The U. S. mine owners and miners have shown their willingness to let Ontario perish, to serve their own profitable ends. Now that Canada has undertaken to deal with the matter, let Canada show that we will never be at their mercy again, that in future we will be self-reliant, and distribute our $100,000,000.00 fuel expenditure entirely in our own country.

With transportation organized to the Southern boundary and Fort William, we can help the U. S. out in coal as well as wheat for Montana, Dakota, Wisconsin, Michigan, etc., in fact all upper lake points could be supplied, as well as a combination rail and water route via Fort William down to all this part of Ontario.

With 20,000,000 bushels of wheat going via Vancouver this season, and probably 100,000,000 bushels next car, it would require 3,000,000 tons of coal to come east, to make up this difference alone.

Volume of business during slack seasons will solve the rate, as demonstrated by Penny Postage, 2c. street railway fares in Glasgow, Night Telegram rate, Night Letter rate, Day Letter rate, Parcel Post, and many other most practical and profitable examples.

If the people approve, we should act immediately, and have it dealt with at the approaching Parliamentary Sessions.

Yours truly,
W. O. SEALEY.
61 Hunter St., W.

Starting Home

Bodies of victims of the cruiser Tacoma being transferred to the navy repair vessel Prometheus for shipment home, following the grounding of the Tacoma in Vera Cruz harbor with loss of four lives.

LONG SERVICE

ROME, Feb. 11. — (Canadian Press).—Pope Pius yesterday received Rinaldo Jacchini, dean of the Pontifical Court, who is 79 years old, and has been sixty years in service at the Vatican.

On September 19, 1870, on eve of fall of temporal power, Jacchini drove Pius IX for the last time through streets of Rome. From that day no pope has left the Vatican.

KEEPING MEAT.

To prevent fresh meat from spoiling cover it carefully with wax or paraffin paper and put in the ice box. It will keep perfectly for days.

BUSY SESSION

Continued from page one.

be cancelled, Mr. Hicks expressed himself in favor of remitting the charge and was supported by the other Commissioners.

Uniform Rate

To make uniform the charges for water service to residents outside the city a resolution was passed this morning making the rates $2 for service and a minimum of $2 for water service in two months with 50 cents a 10 cubic feet and 25 per cent discount. This will have the effect of raising the rates to [illegible]ering others, making all of the 32 users outside the city limits, uniform in rate.

New Motor Truck

The chairman and superintendent were authorized to purchase a motor truck for the waterworks department and dispose of the Ford truck now in use.

The superintendent was authorized to attend the Canadian section of the American Waterworks Association in Hamilton and take two men with him if he thinks necessary.

The meeting is being held on the last two days of this month and Mr. Dobbin suggested that a Commissioner attend.

Report for 1923

The report for 1923 submitted by R. L. Dobbin, superintendent of the waterworks department showed that the per capita pumpage during the year was 6 gallons a day lower than in 1922 and a steady decrease is noticeable from 1920. The highest per capita pumpage in the last thirteen years was in 1918, when 164 gallons were pumped for every person in the city.

The decrease is attributed by the superintendent to the saving in waste accomplished by the department and to the fact that cold weather has been shorter, fewer people running their taps continuously to avoid freezing.

The average cost for every person in the city in 1923 for water supply was $5.11. The population was officially 21,661.

Plaid and checked materials are combined with plain fabrics in the smartest wool sport frocks.

COUGHING

Tires the old, lowers their vitality. The best standard family cough medicine for old and young

CHAMBERLAIN'S COUGH REMEDY

Good for every member of the family

HOBBLES ON PEG LEG TO SELL PINS, BUT TRAVELS WITH IT IN A PARCEL

GUELPH, Feb. 11. February 11. — Canadian Press. [illegible] sympathy of men and women always appears to get across, and this fact is made to work to the personal advantage of some in acquiring a living in unusual ways.

Last week there arrived in Guelph a man who "sported" a wooden peg leg, which is a common sight nowadays. This man was otherwise husky enough physically, but he also wore a sort of down and out look as he pedled needles and such small wares from door to door, easily making sales because of his apparent infirmity.

At the week-end, having finished with the city, a man tallying with the description of the peddler walked briskly into the Canadian National station threw his grip on the floor, and another parcel loosely wrapped. An employee in straightening up the place picked up a parcel, and was surprised to find it the identical peg leg worn by the peddler previously.

How the miracle of securing a perfectly good leg was effected in place of the wooden stump, is left to conjecture.

TUBE MODEL FROCKS

Smart frocks on the tube model frequently have jackets of another cloth lined with the same material as the coat.

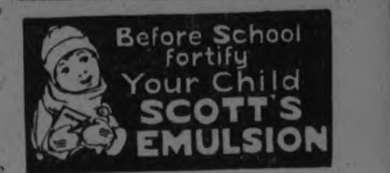

FLORIDA

land of
Sunshine · *Tropical* Fruits & Flowers
A Winter Mecca *for* Canadians
Surf Bathing · Deep Sea Fishing
Boating · Tennis · Golf · Riding · Motoring
& every form of Outdoor Recreation

Tickets, Reservations and Full Information obtainable from J. B. Doran, C.P.A., Phone 259 or apply to nearest Agent.

CANADIAN NATIONAL RAILWAYS

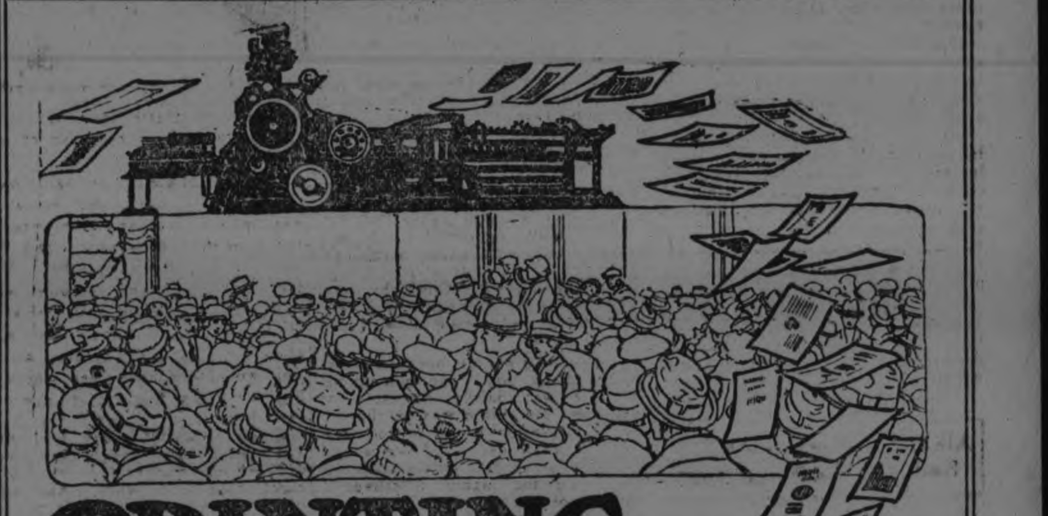

PRINTING
that pulls the crowds

GOOD Printing is the silent salesman. It will gain an entree where even the best of 'em fail to enter. But you must have good Printing to put across this favorable impression.

We, as specialists, are recognized for our quality work—work that will stand the test under all conditions.

And in addition to turning out all jobs promptly, our prices are unusually moderate. A trial will prove convincing.

Phone 1600—our representative will call.

"THE EXAMINER"
JOB PRINTING DEPARTMENT

Sports

OSHAWA HOCKEY HOPES REACH PEAK OF SEASON AND 'SPIEL WEDNESDAY

Big Week of Sports For Motor Town Fans—Intermediates Clash With Peterboro in Third Round—Juniors Play Bowmanville in Sudden Death Game Tuesday.

RUN SPECIAL TRAIN.

(Special to the Examiner)

OSHAWA, Feb. 11.—Since last Wednesday evening when the local green shirts put Port Hope out of the running in the local intermediate O.H.A. group great interest has been shown in the Peterboro-Belleville play off series for when local theatre announced that bulletins would be issued at the end of each period in the game at Peterbor Friday night capacity houses were out to get the dope on which would be the next opponents to play at Bradley's Arena here. With the first bulletin announcing Peterboro leading 3 to 0, it was seen that the Petes were the popular choice of hockey fans for the next game and when the final of eight to one came through, groups soon gathered together to arrange for the getting of reserved paste boards, for Monday evening's fixture —all that need be said in regards to the latter that the plan opened at a dollar a throw at nine o'clock and by 10.30 standing room only was hung out and even the record attendance of the Collinghood-Oshawa game of 1917 will likely be broken with a crowd running up in the four figures. Arrangements are already in hand for a special train for the return game in Peterboro on Wednesday evening.

Later on Friday night the Oshawa juniors received a noisy welcome on their return from Bowmanville where they took a fall out of Ginger Edger's kids who have been sitting pretty at the top of the local group by handing them a 4 to 1 lacing right on Andy Taylor's ice surface and are now on even terms with six wins and two losses each. Saturday morning Manager Ed. Donald received word from O.H.A. headquarters that a sudden death game at Bobby Burns' Whitby arena on Tuesday evening was the dope, with the winners of same to meet Peterboro juniors later on in the week. On the Friday evenings' game when Oshawa had it all over Bowmanville, it looks like a double hook up between Peterboro and Oshawa for the next week, and a carnival of sport for Oshawa, for on Monday evening Peterboro intermediates visit Oshawa; Tuesday the local juniors play Bowmanville in Whitby; Wednesday the local intermediates go to Peterboro in the return game; the Oshawa Curling bonspiel opens at eleven o'clock in the morning; Thursday the bonspiel continues and the first game with Peterboro juniors will likely be staged; Friday will be recuperation day, while on Saturday the return game in the junior series will be played.

SPECIAL FOOTBALL MEETING TO-NIGHT

A very important meeting of the P. and D.F.A. will be held to-night in Chamber of Commerce rooms at 8 o'clock prompt. Executive and representatives please be in attendance.

ROCHESTER SIGNS BELLEVILLE STAR

Lefty Jack Williams Signs Contract and Will Go South With Stalling's Colts.

BELLEVILLE, Ont., Feb. 11.—Jack Henry Williams, of the Belleville Grand Trunks, Central League three-time champions, has pitched his last game of amateur baseball. He is now a full-fledged professional. He has attached his "John Henry" and the Williams also, on the dotted line of one of George T. Stallings contracts. He is now a member of the Rochester Colts in the International Professional Baseball League. Williams, who is still living in Belleville, will leave here in time to report at the pitchers and catchers camp down south, where he will be under the personal direction of a veteran hurler of the National League, who will coach the Indian boy until he meets the Rochester Club for their preparatory tour, which commences on March 5th.

The Colts will practice with the New York Yankees, world's champions and American League leaders the team from which the great "Babe" Ruth does his stuff. Williams signed Stallings' contract on Monday, January 21, and on Thursday last received a letter from Stallings, in which Stallings congratulated the clever southpaw for his decision and action. "I am very pleaser to see that you have decided to join our club," the letter stated. "And I do not believe you will ever regret having done so," it continued, "as I assure you that you will be given every chance and consideration."

Stalling now has the signed contract. Williams appeared to be highly elated over his decision. There appears to be real romance in the Southern trip for Jack, although as yet he does not know the exact itinerary of his tour.

DEMPSEY WALLOPED ARKANSAN HEAVY

Fight at Memphis Lasted Less Than a Minute — Onslaught of Rights and Lefts.

MEMPHIS, Tenn., Feb 10—Two thousand fight fans witnessed a less than one minute bout here last night when Dutch Siefert of Stuttgart, Ark., met Jack Dempsey world's heavyweight champion. Forty five seconds after the gong sounded Siefert was listening to the referee counting him out.

The Arkansan, who weighed 225 pounds, went down under a terrific onslaught of rights and lefts to the head. The men fought with four ounce gloves. The bout was scheduled to go four rounds.

OH, SEE THE FUNNY MAN!

Yes, My Children, They Call Him the "Kirkwood of Tennis."

JAMES BEVAN

This picture doesn't prove anythisg except that a cameraman will go to any length to get a freak picture You see James Bevan playing a backhanded tennis shot between his legs on one of the courts at Palm Beach, Fla. Mr. Bevan is said to be a trick tennis player of the trickiest sort, and some of the writers who refuse to believe comparisons are odios, compare him to Joe Kirkwood, the great trick short artist of the golf links.

SOCCER CROWDS WERE DEPLETED SCORING HEAVY

Bad Weather Cut Attendance to 450,000 — Notts County Provided Saturday's Sensation at Stamford Bridge—Hull Player's Leg Broken.

FEATURES OF GAMES.

LONDON, Feb. 10.— (Canadian Press Cable.)—Bad weather all over the United Kingdom attended Saturday's football games and the aggregate attendance fell off to around 450,000. Goals were fairly plentiful, totalling in all 95. The debacle at Stamford Bridge was the sensation of the day when Nott's County, in spite of their gruelling cup tie games, which involved extra time, during the week, simply danced around Chelsea and got away with three goals in the first nine minutes. Chelsea were without Andrew Wilson, who is down with influenza, but it is indisputable that their display was most inept. Everything Nott's County tried, succeeded and their goals against Chelsea's nil may well decide the question of Chelsea's relegation from the first at the end of the current season. Their only gleam of hope lies in the fact that all four of the clubs at the tail end of the first division lost their games on Saturday.

In the game between Hull and Old Ham Athletic which ended in a scoreless draw, Richardson, outside right for the former club, had the misfortune to break his leg after the game had been in progress for half an hour and was carried off the field.

Cardiff City, with Blair again playing for them, showed marked superiority against Blackburn Rovers, winning the games by two to nothing. There was an exciting climax in the final minute of play when Hardy headed a goal for the Welshmen.

Individual Scorers.

Among the individual goal scorers who distinguished themselves Saturday, Price Davies and Widdowson shared equally in Nott's County's six goals against Chelsea; Menlove netted two of Sheffield United's three aaginst Arsenals 1, Smith scored both of Bradford City's two goals against Southampton's one, Richmond netted two out of the three for Leeds United against Coventry's one; Collins involuntarily assisted South Shields in their three to nothing victory over Nelson, by kicking into his own goal and Pembleton did the same for Swansea Town who lost to Millwall by two to one. Other feats were by Cook who scored two goals of Brighton's four against Plymouth's one, Kerr who tallied both of Luton's two goals against Queen's Park Rangers' none; Davies and Jennings who divided between them Reading's four goals against Gillingham's none, and Crossley who netted both of Swindon's goals against South End's none.

Amateur Match.

In the amateur trial match at St. Albans the south, who combined well, were the better side. Four thousand spectators witnessed the match which was won by the South from the North by five goals to one. Kail and Segan for the South missed easy chances, but at the same time two of the South's tallies were obtained in the first half. Blair obtained the north's only goal two minutes after the interval.

The biggest attendance on Saturday were 5,000 at the Aston Villa-Sunderland match, won by the latter by 1 to 0, 30,000 at the Liverpool-Bolton Wanderers, won by the former 3 to 1; 30,000 at the Newcastle-Huddersfield match, won by the latter 1 to 0; 20,000 at the Cardiff-Blackburn match, won by Cardiff two to nothing, and 20,000 at the West Ham-Tottenham game which ended in a scoreless draw.

NO PENALTIES ON OTTAWA ICE

Senators Won From Hamilton By 1-0 In Game That Was Close and Clean — Lou Marsh Had Easy Job

OTTAWA, Feb 11.—Canadian Press.— Ottawa Senators sent the Hamilton Tigers down to defeat by a score of one to nothing in a National Hockey League game played here Saturday night. The game was one of the nip and tuck variety with little separating the pairs at any stage of the contest. The result was in doubt till the final gong had sounded and only a careful and stub born defence kept the aggressive Tiger attack from tying the count in the final moments.

The game was one of the tamest seen here this season in the professional schedule. Referee Lou Marsh had one of easiest nights of his career as a referee and was not called upon to inflict a single penalty. While the score was close and the result uncertain till the last, only a few instances occurred where there was any tendency on the part of the players to interfere with one another

It is evident that Percy Lesueur is working wonders with the Bengals. In place of the customary dashing attack displayed in former visits here this season, the Tigers played a defensive game for practically the entire playing time. They are adopting the Ottawa style as nearly as possible and it is proving effective, or at least such was the case last night. When the wings got their shots away, they invariably dropped right back and as the rushes were mostly made in pairs, the Senators found plenty of opposition when they essayed an attack on Forbes' citadel.

When Busher Meets Busher—Exit Tale of Manager Versus Umpire

By Billy Evans

Dick Nallin and Clarence Rowland are now both American League umpires, Nallin broke into the American League as an umpire at the same time Rowland made his debut as manger of the Chicago White Sox. Thereby hangs an interesting story.

Rowland came direct from a busn league club to the American League It was a rather unusual jump for a manager to make. In the vernacular of the ball field, Rowland was known as the "busher." When he pulled something that failed to meet with the approval of the umpires, it was merely regarded in the light of a bush-league trick.

The very first game in which Nallin officiated against the White Sox he chased Rowland to the showers. It seems that Rowland didn't like the motion the opposing pitcher was using to first base, and believing it a balk, he rushed out to the home plate to let Nallin in on the secret.

"What are you doing up here?" said Nallin.

"I came up here to tell you that pitcher makes a balk every time he throws to first base," answered Rowland.

"Well, that is all you're going to tell me to-day you're through!" was Nallin's comeback.

"Well, I am disappointed," said Rowland. "While I expected to get chased from the game, still I felt sure it would be any umpire but you," replied Rowland.

"How did you figure that out?' asked Nallin.

"I knew the regular umpires would chase me, but I figured we bush leaguers would stick together."

Nallin admits that he felt like declaring Rowland back in the game after he pulled that one. It was sure the restort courteous and sarcastic.

RECORDS BROKEN BY MERMAIDS AT MIAMI

Helen Wainwright Clipped 15 Seconds Off Olympic Record for 100 Metres — Other New Marks.

MIAMI, Fla., Feb. 10. — Three world's and one American record were added yesterday to the list of those already broken in the Women's Association Swimming Meet here, bringing the total of new records established to 14 world's, and three American marks.

Sybil Bauer established her fourth and fifth world's records of this week, and Helen Wainwright, in breaking her first record of the week clipped almost 15 seconds off the Olympic record and 10 1-5 seconds off her own world's record for the 300 metres free style. Miss Wainwright's time was 4:19 3-5, while her old world's record was 4:29 4-5, and the Olympic record is 4:34.

Sybil Bauer's new records were established in the 200 metres and the 200 yards. Her time in the 200 metres was 3:03 4-5 against her former record of 3:06 4-5, while in the 200 yards her time was 2:46 3-5, against the old mark of 2:49 4-5.

Agnes Geraghty in the 100 metre breast stroke event set a new American record of 1:38 4-5. The old mark was 1:51 3-5.

UPPER CANADA LOST TO GROVE

Lakefield Students Displayed Good Hockey In All Departments—Score Was 8-3.

LAKEFIELD, Feb. 9. — Grove school's senior team defeated Upper Canaad College here Saturday by the score of 8-3. The local team deserved their victory on their all-round fine play, both defense and forward line having a decided edge over the visitors. The teams were:

Upper Canada — Goal, J. E. R. Wood; right defense, A. D. Ross; left defence, A. M. Wilton; centre, Wood; right wing, Gillard; left wing, Maybee. Subs, Barr, Mathieu, Todd.

Grove School — Goal, Griffiths; right defence, Massie; left defence, Christmas; centre, Rainnie; right wing, James; left wing, Fawcett. Subs, Barnard, Little, Loosemore.

Referee—R. D. Mulduff.

Private Rinks.

During the bonspiel, when there was neither skating nor hockey at the rink, the small boy with the home-made rink was very popular and his rink was thronged with numerous friends. The work of keeping these rinks in shape this year has been considerable as the winter has really been one snow storm after another, with a couple of heavy rains to make the work harder.

"Tams" Popular.

The "tam" has become increasingly popular as the headgear of the curlers in the village. Last year it was moved, seconded and carried that each skip must wear a tam while skipping a schedule game, otherwise his score was not to be counted. Most of the skips complied with the regulation, although it was not strictly enforced. This year tams are so common that one of the ladies suggests that a feather or "tourie" be added to the tam of the skips. Probably the fact that they are almost universally becoming is increasing their popularity. One hopes to see the day when every curler will wear his tam while engaging in the roarin' game.

STRIKE-OUT KING

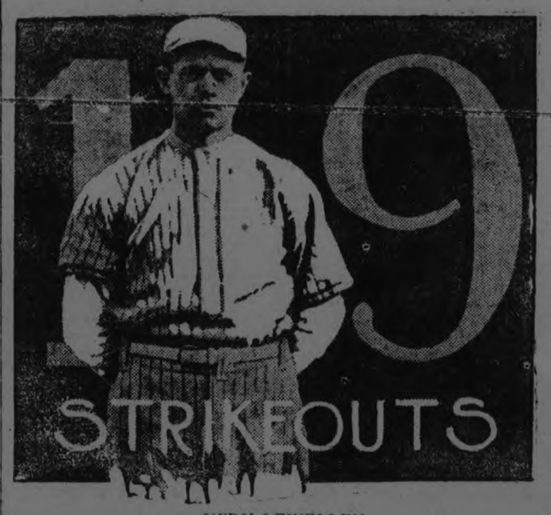

VERN LEWELLEN

A young gent who will receive more than passing attention in the camp of the Pittsburgh Nationals this spring is Vern Lewellen, college pitcher, who recently decided upon a professional career. Dewellen is a product of the University of Nebraska, and is listed as a genuine comer. In collegiate circles he was a sensation. Against Missouri in a game for the valley championship he fanned 19 batters. It was on the strength of this performance that Pittsburgh signed him.

ST. PATS BEATEN BY CANADIENS

Score in Montreal 5-3 Puts Montreal Team Even With St. Pats and Hamilton For Second Place.

MONTREAL, Feb. 11—Canadiens have climbed from the bottom position in the National Hockey League and with seven scheduled games remaining are bunched on even terms with St. Patrick's and Hamilton for second place. The climb from the cellar position was made at the Mount Royal Arena Saturday night at the expense of the St. Pat's, who were beaten five to three, while Hamilton was conceding defeat to Ottawa at the Capital.

With the score 4 to 0 in their favor going into the final period of the game, the local players eased up in their efforts and but for this their margin might have been greater, for St. Pats carried the play in the latter stages and broke through with three scores, though they never became a danger to Canadiens' chances of victory. John Ross Roach also added his quota towards keeping the goal averages of the Canadiens in check for the clever visiting goalie was at his usual best.

It was a clean game and Referee Ross had little to do, finding it a simple matter to control play from centre ice. What penalties were issued were all minors and came in the last period. Dye was benched for bodying Joliat to the boards and Joliat later was chased for too strenuous play. Bobby Boucher showed a friendly spirit in jumping into the penalty box under the misapprehension that he was the culprit, an act which delighted an already highly pleased crowd of Canadien supporters.

Babe Dye for the first time this season on local ice played as a regular throughout the game for St. Pat's and he was back to his old form. He was the hardest working visitor on the ice and worried Vezina with terrific shots, though the only goal he scored was an easy effort on a pass from behind the net which found him unmarked and in a position to catch Vezina unawares. It was St. Pat's second goal, the first being scored by Jack Adams after a pretty three-man combination effort which resulted in the former Coast player finding on opening between the Canadien defence and making full use of the chance if offered. The final goal was scored by Corbeau a few seconds before the final gong and a moment after he had accidentally hooked Odie Cleghorn in the face while the two were scrambling for the puck.

HOCKEY RESULTS

Ontario Association Senior.
Parkdale 5, Kitchener 4.

U. S. H. A.
Eveleth 2,: Cleveland 0.
Pittsburgh 4, St. Paul 0.

Pro League.
Canadiens 5, St. Patricks 3.
Ottawa 1, Hamilton 0.

Northern—Senior.
Soo 2, Iroquois Falls 1.

Intermediate.
Milton 8, Burlington 0.

Inter League—Pro Series.
Saskatoon 4, Vancouver 3.

Eastern Canada League.
Nationals 5, Sons of Ireland 3.

Manitoba League—Senior.
Portage La Prairie 6, Winnipeg 2.

Manitoba Association.
Port Arthur 4, Falcons, Winnipeg 3.

Junior.
R. M. C. 6, Queen's 3.
(R.M.C. wins round 6 to 3.)

Bowling

THIS WEEK'S BOWLING AT SOLOMON'S ALLEYS

(City Ten Pin League)

Monday 8p.m.—Belmont Club vs C.P.C.

Tuesday 8 p.m.—C.G.E. vs De-Laval.

Thursday 8 p.m.—Crescents vs High Rollers.

Friday 8p.m.—Quakers vs Lawn Bowlers.

(Mercantile Five Pin League)

Monday 8 p.m.—Merchants Press vs Red Ferns.

Tuesday 8.30 p.m.—Lockworks vs Wm. Hamilton.

Thursday 8.30 p.m.—Nashua Paper vs Examiner.

Friday 8 p.m.—Westclox vs Bell Telephone.

(Brinton Carpet Intershop League)

Tuesday and Thursday at 7 p.m.

(Bell Telephone Intershop League)

Wednesday starting at 7 p.m.

(Examiner Intershop League)

Wednesday starting at 5 p.m.

(Rebekah Ladies League)

Wednesday at 8.30 p.m.

WINS LAST WEEK'S PRIZE

Miss R. Head won last week's prize at Solomon's Alley with a nice high single score of 191.

GREAT BOWLING SATURDAY AT SOLOMON'S ALLEYS

Saturday Dick Lush while rolling at Solomons' Alleys turned in a beautiful high single game rolling a score of 355. Lush rolled 835 for his three games, rolling 214, 266 and 355.

McGILL WON IN WATER

MONTREAL, Feb. 10.—McGill University won the first of a series of home and home games with University of Toronto for the intercollegiate aquatic polo championship by 9 to 0 Saturday.

FANS' SPECIAL THIS EVENING

C. N. R. Hockey Train Leaves at 5.50 O'clock For Oshawa — Return Game Wednesday.

It's all aboard for Oshawa to-night with a special G.T.R. train leaving at 5.50 o'clock for the motor view.

A fast run to Oshawa giving the fans plenty of time to reach the rink before the game starts is promised and the local management is arranging for a block of seats to be held for the accomodation of the Peterboro visitors.

Returning the special will leave Oshawa at 11.30 o'clock.

With such arrangements and with a fare of $2.35 a big following is assured and the Petes will have lots of support when they sail into action tonight.

The team left for Oshawa at noon today.

Tonight's game should be a thriller. Last year the Petes were beaten 3 to 2 at Oshawa after a nip-and-tuck fight but they hope to reverse the decision tonight.

On Wednesday night the return game will be played at Brock St. Rink and the most exciting fixture of the year is indicated. Oshawa are no home ice players. They proved that by handsomely walloping the Ontarios in Port Hope after losing at home and last year by holding the Petes down to a 2 to 0 score here. They have a well-seasoned crew with Hefferman, formerly of Picton, Rowden, Walter Fair, Sammy Lowe, ex-Port Hoper, Houck a good youngster from Uxbridge, Ross Williams of Bowmanville and several other performers who do not develop stage fright away from home and they will battle every inch of the way no matter what to-night's score may be.

A big crowd is certain, considerably bigger than at the Belleville game from which numbers of people remained away thinking they could not get into the rink. It should be remembered that only 200 tickets are reserved, leaving room for well over 2,000 people in the rush seats.

The Peterboro juniors who were notified first that they will meet the Oshawa-Bowmanville winners away from home on Wednesday have received later word that the game will not take place until Thursday which means the return game will not take place until Thursday which means the return game will not be played until next week. Oshawa and Bowmanville are settling their difference with a sudden-death game at Whitby.

U.S. SQUASH TEAM WON.

PHILADELPHIA, Feb. 11. — (Canadian Press).—The United States won the squash racquets international match yesterday by defeating England in the final round, three matches to two, giving the United States team a total of 7 2-3 points for the two days' play to six points for England and 1 1-3 for Canada. Each match count one-third of a point.

BRITISH RUGBY SCORES

LONDON, Feb. 10. — Canadian Press Cable——The following rugby football games were decided Saturday:

Old Edwardian 7; Coventry 0.
Edgware 27 Old Stortfordians 10.
Old Millhillians 13; Old Haileyburians 10.
Royal School of Mines 3; Old Paul-Pines 16.
South End 22; Saracens 0.
University College School Boys, 17; Nottingham 6.
London Welsh 5; Old Cranleigh aims 8.

Saskatoon Shieks Won By 4-3 From Vancouver.

SASKTOON, Sask., Feb. 10.—With score tied at 3-3 and with one minute to go, Bill Cook accepted a pass from Harry Cameron circled the defence and beat Lehman with a high shot that gave the Saskatoon Sheiks a 4 to 3 victory over the Vancouver Maroons here Saturday night.

Harry Cameron's glittering performance for the Sheiks was just that little bit between victory and defeat He scored three of the local's four goals and gave Cook the opportunity to score the winning counter.

It was one of the most interesting and exciting games played here his winter. The teams had an equal share of the play and either would have been a good winner.

PARKDALE SENIORS 5, KITCHENER 4.

TORONTO, Feb. 11.—(Canadian Press.) — When "Scotty" Cawkell slipped the puck past Goalkeeper Fries within two minutes of the start of play in the first overtime period on Saturday night, he broke a 4-4 tie and gave Parkdale O. H. A. seniors a 5-4 victory over Kitchener twin city team. On the night's play the Paddlers deserved their victory. It was certainly their best game of the season. Cawkell, Jeffrey and Lount played particularly well, but the Paddlers' defence men were also ready when Kitchener got that far. The Schnarr brothers were effective for the losers. Siebert backed up from no one and played well defensively. The game was clean, only six penalties being imposed. Of these the local team received four, the offenders being Cawkell, Bowesfield, Jeffrey and Applegath. Schnarr brothers each made a trip to the penalty box.

WASHINGTON MANAGER

WASHINGTON, Feb. 10.—Appointment of Stanley Harris, regular second baseman on the team since 1920 as manager of the Washington American League Baseball Club to succeed Owen (Donie) Bush, released at the end of last season, was announced last night by Clark Griffith president of the Club.

Sisler Plans to Take Turn on Firing Line.

ST. LOUIS, Mo., Feb. 10. — George Sisler manager of the St. Louis Americans plans to return to the game this season in the capacity of manager first baseman and pitcher, according to a letter received by Walter Fritch, vice-president of the Browns and made public to-night.

Sisler declared in the letter than even should his eyes prevent him from rsuming his old position as first baseman he intended to take his regular turn on the mound.

THREATENS TO QUIT.

ST. LOUIS, Mo., February 11 (Canadian Press). — Charles Holocher yesterday stated he would quit organised baseball unless the Chicago Cubs paid him back salary in a lump sum.

The shortstop voluntarily left the Cubs last August because of illness, and the back salary he refers to is said to be between $4,000 and $4,500.

The Cubs, he said, offered to pay this amount to him in instalments.

WON MILE WALK.

BUFFALO, N.Y., Feb. 11.—(Canadian Press).—Harry Leask, of the Toronto Central Y.M.C.A., was the only Canadian to place in the junior national A.A.U. sports held here Saturday night. Leask won the mile walk in 6:57 2-5.

Having had no previous experience as a messenger boy, it is not surprising that Black Jack Barry declined to sign as Clarke Griffith's manager.

Yes! Here It Is!

The story you have been reading in the "EXAMINER!" Dramatic, daring, fearless! Intensely thrilling! About a woman who wanted something the world has been seeking for years—and found it

BLACK OXEN
Ghosts of conquest past rose to kill her new love

The strangest adventures that ever befell a woman in an Unguessed World of Love and Romance.....even greater as a picture than as a book!

BLACK OXEN
A startling revelation of the secret of youth and beauty!

For Your Own Sake. See this Picture.

GERTRUDE ATHERTON'S daring story of a woman who found New Youth and Love. . . .

BLACK OXEN

With CORINNE GRIFFITH and CONWAY TEARLE.

A daring candid story of one of the miracles of modern science.....that day by day, is proving truer and truer.

TO-DAY Tues.-Wed.

EPIC Entertainment

Belleville Comment On Big Game Says Better Team Won

The Belleville Intelligencer says: In one of the gamest, most strenuous and stubborn hockey exhibitions ever staged at the Brock Street arena, Peterboro, the Peterboro Intermediates ousted the Ed. Thomas Belleville six from the Provincial honor race, and qualified to meet Oshawa champions in round 2. The score was 8-1, but it doesn't indicate the play. The scores at the end of the periods were 3-0, 4-1 and 8-1, always in the Petes' favor. Belleville won the Belleville game 5-3, but they lose the round and series by 5 goals.

Despite the terrific speed at which the game proceeded from gong to gong in every period, it was a clean exhibition, Referee Bobby Hewitson watching everything rather closely, especially in the early stages. Only six penalties were drawn in the game, all for minor offences.

From the drop of the hat, Petes tore into it like madmen in an endeavor to secure themselves on the round early. They had speed galore, every man, including the subs, going great guns. On their narrow rink, they knew every corner and played fine combination. They checked like demons and got by with some dashing in the first frame. They back skated and circled as though their lives depended upon it. They were a dangerously aggressive squad all right.

The Quinte squad fought it to the bitter end like Trojans and were not beaten until the sixty minutes gong. The work of Nurse in goal was wonderful, and he drew many sympathetic and commendable remarks from Peterboro fans as time after time he turned aside shots, blocked sure thing rushes and scooped the gypsum out when the odds were ten to one that they were counters. With a weaker net guardian the score would have been higher nothing surer. Petes were simply peppering them at Nurse with remarkable accuracy and speed which made the end boards rattle when they registered there. They sure had the markmanship down fine on their own ice box.

Every man on the Petes team was going like a house afire, and it is difficult to name the best. Probably Collins at centre, taken every way, was best. He can skate like a fiend, stick-handle and shoot and his condition is of the sixty miute type. Big "Zip" Parker on defence played a whale of a game also, and "Biffer" Ranger on the left boards was also a desperate man to hold. Grover Halpin, though an old timer, broke out and uncorked speed and stick-handling ability which made Peterboro officials gasp. Burgess was effective too, but could not stand the terrific racket. The pace was killing. Big "Pontiac" McMartin and Rose were useful subs.

The Ontario's Views.

The castles that were started in mid season and finished at the end of the group, tumbled about the heads of the Belleville crew when the Lift Lock boys, not only tied up the round but went five in the lead in the second game of the home and home arrangement. From goal to centre they were masters of the situation throughout and from their exhibition will win many more games before they lay away the hockey outfit for the season. Congratulations are in order, the best team undoubtedly won and here's hoping they go further. The score was 8-1 and the periods were 3-0, 4-1, 8-1, and probably this score does not represent the play but still there is no disputing the fact they were the better team.

For two periods Belleville hung on and forced the pace, although down one goal, but in the third the break came. With only ten minutes to go Thomas shoved the whole team up in the effort to get the equalizing goal; instead, Collins and Ranger broke away and beat Nurse from close in and from then on till the end of the chapter it wasn't a procession, it was simply a parade with Peterboro leading and Belleville back in the ruck.

The ice was as perfect as could be, in fact it was the finest sheet the locals had stepped out into this season.

As for the game, the Petes from the very outset showed an irresistible attack that swept all opposition before it. They came out looking quite determined and full of fight.

On the size of the rink that Peterboro has and it is much smaller than ours, the style that they play made them dangerous, always two men went up on the combination and one trailed in centre ice. If they lost the disc the third forward was in position to check and by the time he had the play partially stopped the other two men were back helping him out. Let no one tell you they can't backcheck and skate, for that is their middle name. They outskated and outchecked our team all evening. Like leeches they hung on to their check and they stayed up on the line. By a wise handling of subs, they had a well balanced line at all times and by their style it will take a nifty team to hand them a trimming. Then they had another little trick that fooled the Belleville team and that was they would overskate the puck and the trailer would come up fast, skate the other two onside with the puck and sweep in three abreast with perfect precision in their passing which always was dangerous. They knew every corner and angle of the ring and played it for all it was worth. There is a blank end in the rink and from the board they played the rebound.

REGENT
HUNTER STREET

To-day, by special request, a return engagement of one of the season's greatest successes.

"Mighty Lak' a Rose"

Also the Fighting Blood series, THE KNIGHT THAT FAILED and a good circus comedy "The Flip Flops."

MATINEES - 10c and 15c
EVENING - 15c and 20c

Watch for special pay-day Mat. Saturday next.

TICKET PLAN TO OPEN TOMORROW

The reservel seat plan for Wednesday night's hockey game with Oshawa will go on sale at Bond's drug store to-morrow morning at 8 o'clock, and rush seats will be sold at Wright's Cigar Store on Wednesday.

The score of to-night's game may be obtained from The Examiner Office or from Bond's or Wright's.

The NUT CRACKER
BY
JOE WILLIAMS

Because a decision was unpopular a fight referee in Chicago was shot ....This beats arguing all to pieces, and is much more conclusive.

A Michigan college boy named Short is to play in the big leagues next summer and we are wondering what the boys will call him for short.

A convention of wrestlers is to be held to draw up uniform rules'. May we not suggest that they assemble at Great Falls?

The route over which cross-country runners will go in the Olympic games is to be kept secret....Now if they'll only keep the race secret too!

Battling Siki has bobbed up with a sprained ankle, having injured it trying to kick a pink camel with green ears off the end of his bed.

Some cabaret ruffian gave Charlie Chaplin a black eye the other night ....It doesn't take much to give the movie a black eye these days.

We are surprised to read that Farmer Lodge has promised to kayo Firpo in four rounds ....The farmer never impressd us as being promising.

Experts praise Dazzy Vance's fast ball, but if they want to see a real fast ball they ought to go to one of these modern sorority shindigs.

Of course all boxing champions have great footwork ....That's how they sidestep dangerous opponents.

The middleweight champion of Germany has arrived in this country, admitting his readiness to be knocked simple by some of the game's worst fighters.

Well, anyway, Mr. Fall was different from those Black Sox ball players; he didn't do it for "the wife and kiddies."

CONWAY TEARLE and CORINNE GRIFFITH in "Black Oxen," at the Capitol to-day, Tuesday and Wednesday.

SCENE FROM "THE UNWANTED CHILD," appearing a the Grand Opera House Friday and Saturday.

PETERBORO WON LINDSAY MATCH

Had It All Over the Lindsay Collegiate Teaam

LINDSAY, Feb. 11. —In a Central Ontario Hockey League game played here Saturday afternoon, St. Peters High School, Peterboro, defeated the Collegiate by the score of 3-1. The game was a splendid one, the visitors having it over the Collegians in all departments. Arthur Carew officiated as referee to the satisfaction of both teams, and only imposed two one-minute penalties during the game. The locals had five junior O.H.A. players on their line-up. The visitors scored two goals in the first period and one in the second, Collins, Holland and Milloy doing the scoring. The locals got their only count in the second period. The return game will be played at Peterboro next Saturday. The teams:—

St. Peter's —Lebar, goal; Colland Rishea, defence; Holland, centre; L. Rishea and Milloy, wings; O'Brien and A. Milloy, wings.

L.C.I.—Tripp, goal; Cook and Wetherup defence; Anderson, centre Piercey and Fox, wings; Wileman, Sub.

BASKETBALL

Following is the standing of the Y.W.C.A. city basketball league. The standing that was published last week was incorrect:

	Played	Won	Lost
De Laval	3	3	0
Y.W.C.A.	3	3	0
Normals	3	2	1
Canadian Woollens	4	1	3
Quaker Oats	4	1	3
Westclox	3	0	3

Congregation Was Made Acquainted With Rev. R. Grobb

Ryerson Ritchie tells a story of the reception of Rev. R. B. Grobb in his new charge in the United States that sheds an interesting sidelight on the systematic way in which even Church business is run in that country.

Mr. Grobb, while walking through his new church afted service on his first Sunday, picked up an envelope and idly opened it. Inside was a card announcing Mr. Grobb's late parish, and saying that he came to the congregation from Peterboro.

Following the neat introduction of the pastor was an appeal to the congregation to make him feel at home in his new parish.

HARRY F. SINCLAIR SETS SAIL FOR U.S. TO-MORROW

PARIS, Feb. 11. (United Press.)—Harry F. Sinclair, lessee of Teapot Dome Naval Oil Reserve, now occupying the attention of the Government in Washington, wil sail from Southampton to-morrow for the United States.

After a long interview in Cologne with Hugo Stinnes, regarding a possible amalgamation of European oil interests Sinclair and his wife passed through here last night en route to London with the expectation of sailing to-morrow.

GOOD GAME AT MILTON.

MILTON, Feb. 11.—Over twelve hundred hockey fans from Milton and all parts of Halton county filled the rink here on Saturday night and saw Milton's speedy O.H.A. intermediate sextette hand Burlington team a defeat by 8 to 0, thus tying Osgoode Hall for the championship of Group No. 7.

THEATRES

AT THE CAPITOL

BLACK OXEN IS TALKED-OF FEATURE AT CAPITOL

More than ordinary interest is aroused by the announcement that management of the Capitol Theatre will play Frank Lloyd's 'Black Oxen,' a First National Picture featuring Corinne Griffith and Conway Tearle to-day, Tuesday and Wednesday for this photoplay is the screen version of Gertrude Atherton's novel which became the best selling novel of 1923.

As a book the revelations of the Atherton novel made "Black Oxen" a meteoric triumph and as a film play enhanced by living characters, the Lloyd play is said to be an even greater hit.

In transferring the odd romance of Lee Clavering, a cynical newspaper writer and budding playwright, and Madame Zatianny, a woman of 58 who appeared to be no more than 30 years of age Mr. Lloyd has surrounded his leading players with a cast of unusual brilliance and given the players an elaborate and artistic atmospherical background for their action.

Miss Griffith, one of the screen's most beautiful and talented stars, is seen as Madame Zatiawax, who, rejuvenated by a glandular treatment finds her true love in the autumn of life, and Mr. Tearle plays Clavering, who, although active in social circles for many years finds in the charming Zatianny his ideal, and whose devotion is unhampered by the discovery of his sweetheart's true age. Clara Bow, a newcomer to the screen essays the part of the flapperish Janet Oglethorpe, a debutante with modern ideas as to her own behavior and her prospective husband/

Thomas Ricketts is seen as Charles Dinwiddie, an old sweetheart of Zatianny's, who gallantly steps aside to aid Clavering in his suit for her hand. Tom Guis, is cast as Judge Trent, Claire MacDowell, as Agnes Trevor, a maidenlady whose life has been devoid of romance and felt that Zatianny's extraordinary transformation might serve as a guide to her own happiness, Clarissa Selwynne portrays Gora Dwight, authoress, Alan Hale plays the dual character of Prince Hohenhauer and Lincoln Stedman is seen as Donnie Ferren, whom fortune blessed with an inheritance and plenty of time to spend it in.

"Black Oxen" is in eight reels and will be presented with special music and appropriate short features.

"SASSY BITS OF 1924."

Those who enjoy musical comedy will be more than delighted to learn that Max D. Quitman will present the last word in musical comedy novelty, "Sassy Bits of 1924," which is scheduled to appear at the Grand Opera House on Tuesday evening, Feb. 12. This rare combination of pretty girls, tuneful melodies, stunning costumes, gorgeous scenery, clever comedians, singers and dancers, is said to be one of the smartest and most delightful musical comedies on he road. The book, lyrics and music is by Ted Riley, who also staged the production. "Sassy Bits of 1924" is in two acts and ten scenes. The story deals with the adventures of a young American who has inherited a plantation in the West Indies from a departed uncle. The author supplied a wealth of comedy situations and some twenty lilting musical numbers are among the many features of the offering.

A drama of life from every angle, "The Unwanted Child," will be the attraction at the Grand Opera House for 2 days, starting Friday matinee, with daily matinees for ladies only, at which a lecture will be delivered on unwanted babies. No one under sixteen will be admitted to any performance. The penalties which are exacted of mothers and of their unwanted babies do not conform to the modern ideas of justice and club women in all parts of the country are realizing this to such an extent that movements have been started in many communities to solve the problem that they believe should have been solved long ago. "The Unwanted Child" is an interesting powerful play in four acts and tells the whole pitiful story in all its details.

GRAND OPERA HOUSE

Tues. and Wed., Feb. 12-13

MAX D. QUITMAN *presents*
A Clever Cast of Musical Comedy Favorites
IN THE NEW MUSICAL COMEDY

"SASSY BITS OF 1924"

A Riot of Catchy Songs, Singing and Dancing
Stunning Costumes, Gorgeous Scenes

PRETTY GIRLS - 20—SONG HITS—20
TWO ACTS TEN SCENES

PRICES: $1.50, $1.00 and 75c; Gal. 50c. Plus Tax.
Seats Now on Sale.

AT THE REGENT

REAL LIFE PORTRAYTD IN "FIGHTING BLOOD" SERIES.

Who said that Young America is degenerating? Who said that our college boys and girls are interested only in petting parties and in dancing? Who said that the college boy cares for nought but liquor on his hip, and the college girl for rouge and kisses?

Round 7 of "Fighting Blood" at the Regent Theatre to-day will show the college boy and girl of to-day as clean, wholesome, earnest, jolly, good-hearted, ambitious youngsters, serious in purpose and ambitious for glorious achievement.

The flapper is here, yes, with her shingled tresses and breezy manner, but she is a charming person with heaps of grey matter underneath her golden hair—a girl with heart and mind and soul.

The college boy is not a dancing-Jack, but a doggedly ambitious young man, anxious to make his goal and win his spurs!

"Fighting Blood" boasts an all-star cast, including Arthur Rankin, grandson of McKee Rankin, nephew of Ethel and John and Lionel Barrymore and John Drew. Among the other distinguished players are George O'Hara, who plays the leading role—that of the serious, handsome, charming young American soda-jerk who becomes a prize-fighter so that he may secure the education he craves, and win the beautiful maiden of his heart!

AT THE ROYAL

A VAUDEVILLE YOU'LL LIKE.

Two pretty girls, Dwan and Murray will feature many old and new perfectly charming songs, and Austin and Murray will be seen to advantage in a side-splitting comedy, entitled "In Little Italy."

ARTHUR TRAIN'S BIG NOVEL OF NEW YORK LIFE IS PICTURIZED

Story of "His Children's Children" is Admirably Produced by Paramount.

Early in 1923 a sensational novel appeared in the New York book market. Within four months it had swept the country and taken the position of the second best seller in the book stores to date. This author was new to most of the public but to-day he is more talked of than any one in the literary field.

Arthur Train, a New York attorney, jumped into the limelight over night with "His Children's Children." Mr. Train's book from his standpoint is not a work of fiction. He wrote one of the world's greatest novels out of personal experiences he had pieced together from his years of law practice in New York city. The characters he wrote of were characters that he had encountered. Many of his experiences were personal and he knows New Yorkas few authors know it. And this has been picturized by Paramount.

It is a story of New York's degenerate generations. It is a story of three generations of New Yorkers. It asks the question boldly, if this is a sample of what we find in New York's upper strata then what is New York really coming to? Vital pictures of New York life are always interesting. It is not a picture of New York cabaret or New York night life. These are only incidental.

It is the story of a family from the firts generation to the third—of human happiness—of human weaknesses—human strength. It tells of moral and mental decay, but in a clean, gripping vivid manner. It is just as modern as the five star edition of to-day's newspapers. Its theme of modern life is the theme of "The Covered Wagon" in the day day of '49.

It shows how the great fortune of a pioneer railroad builder—a fortune won in sapacity and brutality—reacts through a smug second generation, and shatters the whole family to pieces in this, the third generation, the jazz generation of the present day. It is not only one of the most sensational and melodramatic novels of recent times, but it is the truest indictment of American society penned since the first works of Theodore Dreiser.

A remarkable picturization by Paramount of this novel will be shown at the Royal theatre to-night, Tuesday and Wednesday. Sam Wood was the producer and Monte Katterjohn made the adaptation. The featured players are Bebe Daniels, Dorothy Mackail, James Rennie and George Fawcett. The supporting cast is one of the best assembled in any picture.

A DRAMATIC ATTRACTION NOT A PICTURE

GRAND OPERA HOUSE Friday and Saturday February 15 and 16

PETERBORO MATINEES 2.30 NIGHTS 8.15

50c FRIDAY — MATINEES DAILY FOR LADIES ONLY — 50c FRIDAY

SATURDAY MATINEE 50c FOR EVERYONE OVER 16
EVENINGS 25c-50c-75c-$1. Seats on Sale Wednesday

SHOULD INNOCENT BABIES SUFFER?

DON'T MISS IT— 'TWILL OPEN YOUR EYES"

The SEASON'S MOST DARING PLAY — The UNWANTED CHILD — A MODERN LOVE-TRAGEDY — SPECIAL MATINEES FOR LADIES ONLY

THRILLS HEART-THROBS AND SUSPENSE

SPECIAL LECTURE AT THE LADIES' MATINEE ON FRIDAY—MOTHERS BRING YOUR DAUGHTERS

Some of the Chorus Girls in "Sassy Bits of 1924" at the Grand on Tuesday, February 12.

ROYAL TO-NIGHT TO-MORROW WEDNESDAY

EVERY PARENT SHOULD SEE

"HIS CHILDREN'S CHILDREN"

Absorbing Story of Every Woman's Husband, Her Home and Children. STUPENDOUS PRODUCTION, Featuring

GEORGE FAWCETT and ALL STAR CAST, including 500 CHILDREN

VAUDEVILLE YOU'LL LIKE!

CATCHY SONGS Old and NEW By DWAN and MURRAY

AUSTIN and RUSSELL in A Comedy Scream IN LITTLE ITALY

MATINEE DAILY 2.30. EVENINGS 8.00 p.m.

LOCALS

DR. T. P. McCULLOUGH,

Eye, Ear, Nose and Throat Specialist, 166 Brock St., Phone 36W. dtf

DENTISTRY.

Painless Extraction, Nitrous oxide and oxygen. Dr. W. N. Hayes, Barrie Bldg. 90d-110

SAWS GUMMED.

When requiring saws, wood, split pulleys, or general transmission, phone 92. G. Walter Green Co., Ltd. 6d36 509.

NO PIPE BAND PRACTICE THIS WEEK.

There will be no Pipe Band practice on Wednesday, but on Wednesday, February 20.

COAL AND WOOD

Anthracite Hard Nut Coal ton $16.50
Good Nut Coke, half ton..... 7.25
Mixed Wood, 12" dry, load.... 4.75
Pine Slabs, 12" dry, load. ... 4.50
DINSDALE'S 'Phone 153 191 1-2 Charlotte street. dtf

PUBLIC STENOGRAPHY.

Save time, trouble and mistakes by having your letters typewritten. We do expert work, and give prompt service. Typewriter Service and Supply Co., 332 1-2 George street. 'Phone 229W. dtf.

AUCTION SALE

Of farm stock and implements at the home of Mr. J. W. Deyell Lot 13, Concession 14, Township of Otonabee on Tuesday, February 12th, consisting of all his farm stock, horses cattle and full set of implements. Everything without reserve.—F. J. Bullied, Auctioneer. 3d 36 579

BOOK-KEEPING, 1924.

Mr. H. K. Middleton, the well-known accountant and income tax specialist, will keep your books if you have no regular book-keeper, on very moderate terms. 'Phone 911. 60d45 207

DO YOU NEED AN ACCOUNTANT?

If you want your books audited or adjusted; if not satisfied with your book-keeping system; if you want your income tax return prepared for this or other years, or want some dispute adjusted, 'phone 911. 60d-45 208

AUCTION SALE

of farm stock and implements at the home of Mr. Frank E. Moloney Lot 14, Con. 9, Township of Ennismore on Thursday, February 14th, consisting of an entire farm stock, also full set of implements. —F. J. Bullied, Auctioneer. 3d 38 611

A HIGH RANSOM.

HALIFAX, February 11 (Special to The Examiner). — Mrs. T. G. Mackenzie is negotiating for the release of her husband, captured by Mexican bandits.

Two hundred thousand dollars in gold is the ransom price fixed.

The Canadian Government is intervening.

RESERVE SEAT TICKETS.

To-morrow at eight o'clock the reserve seat ticket sale for the Wednesday night hockey match will open. Owing to the demands on the supply by the subscribers and the club there will be fewer reserve seat tickets for sale than ever. Only two tickets will be sold to each person.

SEVERAL SMALL FIRES

On Saturday evening at 5.19 the Fire Department were called out to a fire at 491 George street, caused by overheated pipes. No damage.

At 4.50 yesterday afternoon they were called out to 146 Simcoe street. Smoke was seen in the hallway but no fire could be found. The smoke is believed to have escaped from the furnace or stove.

At 5.37 yesterday afternoon they were called out to a chimney fire at 308 Aylmer street.

CROWN ATTORNEY NOT ILL.

On Saturday during the progress of the police court proceedings the Examiner was wrongly informed that Crown Attorney G. W. Hatton, K.C., was ill and could not attend court. As a matter of fact Crown Attorney Hatton was not ill and was in court before the proceedings were under way. Knowing that a remand would be asked for it was not necessary for him to wait. His absence when the case was called later led to the inference that the Crown Attorney was indisposed.

Y.W.C.A. WEEK'S ACTIVITIES.

This is Valentine party week at the Y.W.C.A. The Intermediate gym. class, the boys' class, the juniors, and the babies are having a party on Saturday morning at ten o'clock and on Friday the senior school girls and the C.O.S. Club will have a special Valentine supper. At these parties the final results of the gymnasium membership campaign will be given.

Five of the basketball league games will be played this week on Monday, Tuesday, Wednesday, and Friday nights.

The Y.W.C.A. Singing Club is very much enjoyed by 15 members who are registered, but the are anxious to share this opportunity with many more. This class is not limited to Y.M.C.A. members, but is open to every girl who would like to receive the training and enjoy the good times.

The two home nursing classes are filled, but if enough others would like the course, a new class will be formed.

The activities for the week are:

Monday—4.15, Intermediate Gym. Class.

Class; 6.30, De Laval vs. Westclox Basketball; 8, Beginners' Gym.

Tuesday — 10, Ladies' Special Gym. Class; 4, Elocution Lessons; 5.30, Collegiate Basketball; 7, Singing Club; 7.30, Bible Study Class; 7.30, Quaker Oats Basketball; 8, Senior Gym. Class; 9.30, Normals vs. Y.W.C.A.

PHONOGRAPH REPAIRS.

T. Griffin, 124 Park Street, opposite C.G.E. 'Phone 2163W. Prompt attention. 13m w f-61-585

SPECIAL MEETING

A special meeting of the wardens the executive committee, and the lay delegates, will take place this evening at 7.45 in the room beneath St. James Church.

HOCKEY RESULTS FROM OSHAWA.

We will receive direct reports on the game at Oshawa to-night. 'Phone 897. White's Cycles & Sports, Ltd., 212 Charlotte street. 1d-37-608.

TRINITY ECHO CHOIR.

Will the members of Trinity Echo Choir kindly take notice. The Valentine Masquerade social that was to have been held on Wednesday, Feb. 13th, is unavoidably postponed till Thursday, Feb. 21st. No further rehearsals till that evening.

NEW ENGLAND DINNER AND ENTERTAINMENT

Under the auspices of Trinity Ladies' Aid, in Reid Street Hall, on Friday, Feb. 15, at 5.30 o'clock. Adults 40c., children 25c. 3d-11-13-14-597.

IMPORTANT SALE DAIRY CATTLE.

I am instructed by R. B. Rogers to sell his entire herd of dairy cows at Beechwood Farm, Douro, adjoining the Golf Links, on Thursday, Feb. 21st, at 2 p.m. See posters. A chance to buy some prize cows. W. J. Hancock.

5d-11-14-16-18-19-609.

HOCKEY NEWS

St. James Juniors defeated All Saints last Friday evening in a game of hockey on a fast sheet of ice on the Cognawaga Rink by the score of 9-1. St. James youngsters had the edge all the way, outskating their opponents in every stage of the game Both teams worked hard and h game was clean throughout.

St. James

A. oRke, goal; P. Vannest, right defence; G. Carey, left defence W. Cripps right wing; F. Cripps, left wing; K. Shadgett, centre; B. Mackness E. McLaren, Subs.

All Saints

R. Lewis, goal; S. Hope, right defence; J. Gimblet, left defence; C. Frost right wing; M. Parrington left wing; C. Jay, centre; F. Griffin, G. Dobbin, Subs.

Referee—A. Davis.

OBITUARY

ANTOINETTE LEONARD.

The death occurred on Saturday night of Miss Antoinette Leonard at the family residence, 298 Mark Street.

She leaves to mourn her loss, besides a sorrowing mother, seven brothers and two sisters, namely, Benjamin at home, Arthur of Cleveland, Robert of Boston, George, Edmond, Morris, and Ernest, of this city, Mrs. Harry Cross of Rutland, Vt., and Miss Alberta Leonard of Montreal.

The funeral will take place tomorrow morning at 9 oclock from the Immaculate Conception Church. Interment at St. Peter's Cemetery.

ELIZABETH BRADBURY.

The funeral of the late Elizabeth Bradbury, wife of L. K. Parks, of Warkworth, took place this afternoon from Belleghem's funeral chapel ,interment taking place at the Little Lake Cemetery. Rev. M. C. Mackinnon, of Knox Presbyterian Church officiated.

MRS. J. W. GREEN.

The death occurred in Hensall, Ontario, this morning of Mrs. J. W. Green, after a short illness.

The late Mrs. Green was well known in Peterborough and the surrounding district, her husband, the late J. W. Green, having carried on a photography business here for a number of years.

The funeral will take place on Thursday afternoon from the residence of Mrs. H. P. Lindsay, 659 George Street.

Service at 2 o'clock, conducted by Rev. W. H. Young, of George Street Methodist Church Interment in the Little Lake Cemetery

WILLIAM ELLIOTT.

On Sunday morning William James Elliott passed away in his 57th year. He was born in Hope Township, Durham County, and moved to the West, where he spent a number of years.

On returning to Peterborough some twelve years ago, he resided on Bennett Street. He later moved to McGill Street, where he has resided for the past year.

He leaves to mourn his loss, besides a sorrowing wife, two daughters, Mrs. M. Powell of this city, and Winnifred, a nurse-in-training at the Belleville Hospital. Also three sisters and four brothers.

The funeral will take place from the late residence, 271 McGill Street on Tuesday afternoon at 2.30. The service will be conducted by Rev. J. D. Richardson, of St. James' Methodist Church, of which the deceased was a member.

Interment in the Little Lake Cemetery. Kindly omit flowers.

TALK ON IMMIGRATION AT ROTARY LUNCHEON

Miss Edith A. Murphy was the speaker at to-day's Rotary luncheon in the Empress Hotel, giving a very interesting and worth-while talk on "Immigartion." Miss Murphy is a teacher in the Collegiate Institute.

A complete report will appear later.

Rev. J. T. Wardle Stafford, D.D., DD.C.L, also gave a short address, which was appreciated.

V. J. McElderry was chairman.

DIED.

CLEMMENCE.—Mr. Wm. Clemmence died this morning at his residence, 504 Aylmer street.

Funeral announcement later.

The Correct Time all the Time.

You know that you have the correct time when you are carrying a WARNE WATCH.

We carry the Waltham, Elgin and all high-grade movements from

$15 and UP.

Warne Bros.
DIAMOND HALL
349 George Street
'Phone 880.

TRADE CONDITION SUBJECT OF TALK

C. Howard Smith Will Address Meeting in Chamber of Commerce Tonight -- Open Invitation.

"Trade Conditions in Canada" will be the topic of the address to be given to the Chamber of Commerce this evening at 8 oclock by Mr. C. Howard Smith, president of the Canadian Manufacturers' Association.

The European situation will no doubt receive some attention by Mr. Smith, he having travelled in Europe during the past year. Since the war he has been in almost every country in the world in the interest of Canadian trade, and is therefore, in a position to speak from personal knowledge and experience.

Mr. J. E. Walsh, general manager of the Canadian Manufacturers' Association, on his way to Ottawa, will also be present at the meeting.

All interested citizens are invited to be present.

BALDWIN TARIFF WAS CRITICIZED

Baldwin Was Re-elected to the Party Leadership Today.

LONDON, February 11 (United Press). — A vigorous criticism of ex-Premier Stanley Baldwin's tariff policy was made a Conservatice caucus attended by one thousand delegates to-da at the Hotel Cecil.

Despite very strong efforts to drop the Protective tariff principles from the Party platform, because of the recent election fiasco, it was indicated that modified tariff proposals would be retained by the Conservatives.

Baldwin, apparently, is assured of re-election to the Party leadership, notwithstanding the efforts for months of the newspaper kings, Lords Rothermere and Beaverbrook, to secure his deposition.

A later despatch says: Stanley Baldwin was unanimously re-elected leader of the Conservative party to-day.

ANNUAL MEETING OF AN I.O.D.E. CHAPTER

The annual meeting of the Peter Robinson Chapter I.O.D.E., was held in the green room at the Y.W.C.A. on Saturday afternoon, with a good attendance. Anual reports were presented by the secretary and treasurer, Mrs. L. McLaren and Miss G. Mulholland. Elections for the ensuing year resulted as follows: Regent (re-elected) Mrs. F. C. Webber; 1st vice-Regent, Mrs. L. McLaren; second vice-Regent, Miss Geraldine Glover; secretary, Miss Maida Connor; treasurer, Miss Marjorie Evans; Echoes secretary, Mrs. F. Hooper; Standard Bearer, Mrs. N. Geale; Councillors, the Misses Marion Grieve, Gladys Mulholland, Mrs. J. Gilespie, Misses Ruby Clegg, Mary Harston, Hazel Buller, Olga Johnston, Ethel Nichol, Mamie Drop and Mrs. E. B. Wayte. The office of Educational Secretary will be filled at the next meeting.

Dr. A. J. Vining was present at the meeting, and explained the Armenian Relief Society's plan for taking care of refugee Armenian boys. The chapter decided to officially adopt one of the boys, whose education extends over a period of five years, costing the chapter an annual fee of $200, or $1,000 for the whole term.

An attendance campaign, designed to promote interest in the meetings was also decided upon, and the Misses Geraldine Glover and Gladys Mulholland appointed captains of either side. The lasers will give the winning side a party at the end of the year.

A social hour followed the business, when tea was served by a committee in charge of Mrs. F. Hooper.

FADED COLORS

A little vinegar added to the rinse water will sometimes revive faded colors. The proportion should be about a spoonful to a quart of water.

Financial News and Views

Canadian Stock Exchange — And Mines | *New York Stock Exchange — and Curb Prices*

Today's Quotations and Opinion and Reviews of the Markets.

NEW YORK, February 11. United Press. — All other developments in the business situation during the week-end were overshadowed by a report of an increase of 350,000 tons in the forward contracts of the United States Steel Corporation announced at Saturday's close.

Steel Common ran up to 103 3-4 in the early dealings at which point it was within ¼ of its high on the current advance. Other industrials were stimulated by their leaders' strength, especially independent steel. Good gains were scored by Republic, Sloss and Gulf States and buoyancy characterized the whole list.

March 5-8, which will be followed Augustine links during the next 60

(Quotations Supplied by Arthur C. Hawley. 'Phone 186).

NEW YORK STOCKS

	High	Low	Close
Atchison Rly.	100	100	100
Allied Inter.	23½	23⅛	23½
Amer. Loco.	75⅛	75¼	75¼
Amer. Asphalt	45	45	45
Amer. Smelters	61⅝	61⅜	61⅜
Baldwin Loco.	128⅛	127⅜	128⅛
Bethlehem Steel.	61¾	60⅜	61
Anaconda Cop.	38⅛	38¼	38¾
Amer. Can.	120¼	118⅛	119¾
N. Y. Central	102⅛	102⅛	102⅛
Cast Iron Pipe	73½	73	73
Chandler Motor.	63½	63⅛	63½
Corn Products	180	179½	179¾
Crucible Steel	70½	69⅜	70¼
Cal. Pet.	27⅝	26⅞	26⅞
Davison Chem.	54	53	54
Erie R.R.	27⅛	26⅞	27⅛
Famous Players.	68½	68	68¼
Gulf States Steel	88	87⅛	87⅛
Coca-Cola	73½	73⅛	73½
Kennecott	36⅞	36¼	36¾
Kelly Springfield	29½	29⅛	29½
North. Pacific	54⅜	54⅛	54⅛
New Haven	20⅜	19¾	20⅛
Pan-Amer. A	49⅝	48¼	48¾
Pan-Amer. B	46⅞	45¾	45⅞
Prod. & Ref.	39½	39⅜	39⅝
Reading Rail	57¼	56⅞	56⅞
General Elec.	218½	216	217½
Sinclair Oil	23	23	23
South. Rail	47⅝	46¾	47⅛
Studebaker	103⅞	102¾	103⅛
Westinghouse	63¾	63⅞	63⅞
Amer. Wool.	72¼	72¼	72¼
U. S. Steel	108⅝	107	108
Trans. Oil	4¼	4⅜	4⅝
Stand. Oil N.J.	40⅛	40	40⅜
Stand. Oil Calif.	64¼	64¼	64¼
Vanadium Steel	33½	32⅜	32⅜

CANADIAN STOCKS.

	High	Low	Close
Abitibi	65¼	64⅞	65
Atlantic Sugar	22	21	21
Barcelona	16	14½	16
Bell Tel.	127¾	127	127¾
Brazilian	49⅝	48¾	49
Brompton	42	40½	41¼
Canada Bread	73	73	73
Can. Steam. C.	13½	13½	13½
Can. Gen. Elec.	116	116	116
Detroit United	70½	69	70½
Laurentide	92½	92½	92½
Span. River C.	114	113¾	113¾
Steel of Canada.	79	77¾	77¾
Toronto Rly.	86	82½	85½
Winnipeg Power.	30	29	29
Smelters	37¼	36	37½
Breweries	54¾	54½	54½
Brit. Amer. Oil.	37¼	36¾	37¼

MINING STOCKS. COLD.

	Asked	Bid
Argonaut	55	54
Baldwin	5½	5¼
Con. West Dome	28	27½
Montreal, Ont.	13	12¾
Bidgood	11½	11¼
Night Hawk	94½	94
Goldale	39	38
Hattie	7½	7
Hunton	8	6⅞
Keora	12	11½
Kirkland Lake	21½	20
Lake Shore	362	361
McIntyre	1880	1800
Moneta	23¾	23¼
Newray	39	37¼
Porcupine Crown	12	11
Preston	13	12¾
Tough Oakes	69	68½
Teck Hughes	131	130
Vipond	133	132
W. Hargraves	290	285

SILVER.

Everett	14	13¾
Beaver	28¼	28
Castle Trethewey	63	62½
Capital	33	32
Crown Reserve	65	64
Keeley	257	255
Lorrain Cons.	16¾	16
La Rose	22¾	22
McKinley	14	13½
Mining Corp.	378	373
Peterson Lake	9¾	9½
Wettlaufer	22½	21
Lorrain Trout	138	137
Indian	40	37

Society

Miss Edna May of Buffalo, N.Y. is spending a week's vacation with Mr. and Mrs. D. E. Yarnold, 588 Harvey street.

Mr. R. Yarnold of Buffalo, N.Y. is spending a week's vacation with his parents, 588 Harvey street.

On Saturday afternoon, there was a splendid attendance at the Studio of the Conservatory of Music, for the afternoon arranged by Mrs. W. R. Widdess, when Mrs. W. E. Reesor and Miss E. G. Flavelle, B.A., both of Lindsay, were the visiting artists on the programme. The ladies were introduced by the president, Mrs. F. C. Neal.

Miss Flavelle's paper was an extremely interesting review of a trip by herself and party to Egypt some time ago, and related the adventures of the sightseers in the land of the Sphinx and the Pyramids. The temple at Luxor, on the site of the ancient Thebes, was visited. The ancient Theban temples were dedicated to the trinity: the man, the woman, and the boy, typified in carvings by the ram's head, the cat and the moon respectively. The temple at Karnak —about two miles away—covers an area of 2000 acres, and was built through various dynasties, from 2500 B.C., to 150 B.C. Here is the magnificent hypostyle hall, with its 143 columns.

The party made a trip to nearby excavations, where mummies have been disinterred, and are on view, the kings in placid state, guarded by the three slaves who were customarily killed to keep them company.

Cairo, and its beautiful mosques, its schools, and its bazaars, with their thousands of tiny shops, were also described, and the Sphinx was inspected, with the pyramids.

The dragoman of the party invited them to his house, a characteristic Egyptian house, with no windows and full of the fleas with which the country abounds.

Mrs. W. E. Reesor delighted her audience with two beautiful solos, followed by encores in each case. Her voice is a soprano of the first quality, high, pure, clear and vibrant with color and expression in its piercing sweetness. She sang "Will o' the Whisp," and "Springtime is nigh," and one of her encores was the plaintive, lovely, "Long, Long Ago" number. Mrs. W. Harold Young acted as accompanist in her usual proficient manner. The programme opened with a well played instrumental number by Miss Mary Harstone.

A vote of thanks to the assisting artists was voiced in eulogistic terms by Mrs. A. Mowat and seconded by Mrs. W. H. Pretty. A social hour followed when tea was served from a table prettily decorated with tulips in charge of Mrs. R. M. Waddell and Miss M. Archer.

The committee in charge of refreshments for the Saturday afternoon musicals is composed of Mrs. H. Morphet and Mrs. E. W. Borbridge. Assistants at the tea rooms were the Misses Robena Cummings, Miss Marion Harstone, Miss H. Hugel and Miss Marjorie Hatton.

Mr. and Mrs. J. Lynch (nee Elizabeth Pope) have returned to the city and will reside at 217 London Street.

On Saturday night, Mrs. Reg. H. Turner and Miss E. Munro left for Montreal. The other ladies taking part in the second rink in the curling Bonspiel there, Mrs. W. J. Oke, Miss M. Neill and Miss E. Gadman, skip, have also left for the games to-day and to-morrow.

MONARCH LIFE APPOINTMENTS.

At a recent meeting of the board of directors of the Monarch Life Assurance Company the following promotions were announced:

In addition to his former office of managing director, Mr. J. W. W. Stewart was elected to the office of vice-president and managing director.

Mr. J. A. Macfarlane, A.I.A., A.A.S., was elected to the office of assistant general manager and actuary.

Mr. H. P. Morrison, A.A.S., continues in the office of assistant actuary.

Mr. G. J. Telfer was elected to the office of treasurer.

Mr. Gordon H. Cooper was elected to the office of treasurer and loan manager.

Mr. John H. Romig was elected to the office of supervisor of agencies.

The company has recently expanded its head office and taken over the entire second floor of the Boyd Building, Winnipeg. A very ambitious programme was outlined at the annual meeting for 1924 operations.

NO NEW TRIAL FOR TORONTO POLICEMEN

TORONTO, Feb. 11.—(Canadian Press).—There will be no new trial ordered for officers concerned in Gogo shooting case. "I will not order another trial," said Attorney General Nickle, when seen this morning. Action concerned shooting of an alleged rum runner on Toronto lake front.

IN MEMORIAM

CURTIS—In loving memory of Victor C. Curtis, called home to be with Christ, Feb. 11, 1922.

To be "with Christ" for him is far, far better;
Weep not, our loved one taken is not lost;
Only safe Home in God's fair, peaceful haven;
No more by earthly tempests roughly tossed.

So safe at Home, while we still journey onward
Through winding track of sorrow, pain and tears;
He wait, with Christ that day of glad reunion,
No more to part throughout eternal years.

Just gone before, where we so soon shall greet him,
Beyond all storms he dwells for evermore;
His home and ours is found, not in earth's desert,
'Tis in thosfe 'mansions' on celestial shore.

'With Him' whose glories far surpass all telling,
Whose nearness fills each soul with pure delight,
Whose perfect love he knows in all its fragrance,
For ever linked with Him in cloudless light.

—Inserted by Father, Mother, Sisters and Brothers.

IN MEMORIAM.

TELFORD.—In loving memory of our dear mother, Mrs. Robert Telford, who died Feb. 11, 1920.

—Husband and Family.

OFFICIAL LIFE IS ALL HET UP

Silk Stockings and Top Hats at the Big Ottawa Wedding.

OTTAWA, Feb. 11.— (Canadian Press.)—Official life in Ottawa centres this afternoon in the little Anglican church where an old Canadian family will be allied by marriage with one of the most dignified Royal houses in Europe. In the simple ceremony of the Church of England, Bishop Roper of the Ottawa Diocese, will perform nuptials of Miss Lois Frances Booth of Ottawa, and Prince Erik of Denmark, cousin of the present King and to King George of England. The ceremony takes place at four p.m.

The Royal House of Denmark will be represented by Prince Valdemar, the grooms' father and uncle to the King of Denmark. Prince Valdemar is a brother of Queen Mother Alexandra of England. King George and Queen Mary of England will be represented by His Excellency Baron Byng, Governor-General of Canada. Prime Minister, Rt. Hon. W. L. Mackenzie King, and several other member of the Government will be present.

Prince Erik renounces his right of succession to Danish throne automatically on his marriage. He will become Prince Erik, Count of Rosenburg, and his wife will be known as Princess Erik, or Countess Rosenburg.

The bride's aged grandfather John R. Booth, Canada's principal lumber merchant and a picturesque figure in Ottawa, lies ill at his home here, a mile or so from the home of the bride's parents, from which the wedding party will set out.

Among the guests at to-day's wedding are Miss Marguerite Green and her aunt, Mrs. Douglas Williams, of New York. Miss Green is engaged to the groom's younger brother, Prince Viggo, who will be one of the ushers at the wedding.

GOOD HARDWOOD AT $10 A CORD

Easily the Best Wood Value Offered in Peterboro This Winter.

Judging by the run we had on the good maple and beech hardwood, cut in stove length and delivered from the car for $10 a cord and advertised Saturday the cars now on the Peter Hamilton siding will not last long In spite of the large quantity of wood on the marked Saturday, we sold more wood on this day than on any previous Saturday this winter. It all goes to show that the buying public appreciates good wood value. The same wood from the yard will cost you $12 a cord. Order now before it is all gone. W. H. Baker, Peterboro Planing Mill, Telephone 1452J.

SCHOOL TRUSTEES ASK FOR YEARLY CONTRACT

TORONTO, Feb. 11.—(Canadian Press.)—A deputation from the Ontario Educational Association, consisting of school trustees, interviewed Premier Ferguson this morning with reference to the resolutions passed by the Association at its last meeting.

The most important proposal was for better contracts between school boards and teachers. The trustees want a standard contract for Public and High school teachers, whereby the teachers would be engaged for a year.

DISTRICT CUP PLAY HELD UP BY WEATHER

TORONTO, Feb. 11.—(Canadian Press.)— Play in the District Cup championship, third and last of the curling matches held annually under the auspices of the Ontario Curling Association, which were to have begun here to-morrow, has been postponed on account of the mild weather now prevailing here, it was announced this afternoon.

The Ladies' Tankard competition will, weather permitting, get under way here next week.

DIED.

TAYLOR.— Died at his late residence, 580 Bolivar street, Joseph H. Taylor, in his 78th year. He leaves to mourn his loss a sorrowing wife, two sons, Dr. C. J. Taylor, Toronto, E. R. Taylor, with the C.N.R., city; five daughters, Mrs. Wm. Cleghorn, Otonabee; Mrs. G. H. Hunter, Brooklyn, Ont.; Mrs. (Dr.) A. E. Best, Chengtu, China; Mrs. D. R. Harrison, Vermillon, Alberta; Mrs. H. G. Powell, Caron, Sask., and one sister, Mrs. John Roe, city.

The funeral will be on Wednesday at 2 o'clock to the Little Lake cemetery, with the Rev. Langford and Rev. McKinnon officiating.

FRESH CHEESE.

Keep your cheese wrapped in cheesecloth wrung out of vinegar and it will not become dry.

12 SNAPS

25c Hockey Sticks for 10c
40 White and Black Thread, spool 4c
Child's 25c Stockings for 10c
100 Balls Sweater Yarns, each .. 10c
Girls' and Boys' 35c Stockings .. 19c
Print Ends for Quilts, 36-in., yd. 19c
$17 Men's Suits for $10.00
Boys' Lace and Buckle Rubbers, $1
Anchor Crochet Cotton 5c
Ladies' Black Wool Gloves, pair, 10c
Corticelli Roman Floss, each 1c
85 Blue Serge, 55-in. wide $2.49

R. C. Braund Cash and Carry
Home of Bargains. 57 PARK ST.

FOOT TROUBLES FALLEN ARCHES

All diseases treated

DR. WILL A. SETTLE—Osteopathic Physician. Office in Crown Apartments ,124 Hunter street. Corner Water and Hunter streets. 'Phone 649. Office Hours, 9 to 11 a.m. 2 to 5 p.m. and 7 to 9 p.m.

All diseases treated

WEAK ANKLES LEG PAINS

A SHOOTING MATCH IN A PENITENTIARY

Deputy Warden and an Overseer Shot to Death

PITTSBURG, Feb. 11.—(Canadian Press). — Two prison officers were shot to death in a riot at the convicts were wounded, more or less seriously to-day in a riot at the Western Penitentiary. After an hour's fight during which riot guns tear bombs, club and bricks were used, the prison guards assisted by County Detective and Pittsburg police forces, succeeded in quelling the disturbance which started when convicts used explosives in an effort to dynamite their way to freedom. No prisoner escaped.

The dead are, William Pieffer, Assistant Deputy Warden, and J. A. Coax, an overseer.

HE TRIED TO WIN

ST. JOHN, N.B., Feb. 11.—(Canadian Press)—That he had never tried harder in his life, to win any race than he did 500 metre event, at recent Olympic games at Chamonix France, was statement made by Charles Gorman, Dominion's only representative in speed events at Olympic games when he arrived back home here Saturday on board Canadian Pacific liner Melita.

He attributed his defeat in part to lack of training opportunities, both here and abroad. He had little practice before he left and none afterwards.

THIS WEEK ONLY

Women's Goloshes, new rubber full soles to the heels. Put on for $1.25

A. MARANGONI
Leather and Rubber Footwear Repair Shop. HUNTER ST. (One Door East Munro Hotel)

M. J. HICKEY
High Class Tailor
Expert on Alteration
Ladies and Gents
Pressing and Repairing
385 Water St. Phone 38

All This Week

Good Grape Fruit, 3 for 25c
Some 4 for 25c
Good Pineapples, each ....25c and 30c
Oranges, regular 40c dozen for....35c
Regular 60c for 50c
Good Bananas, dozen 50c and 60c
Good Head Lettuce, 15c, 20c and 25c
LEAF LETTUCE AND ONIONS.
Good Celery, ... 15c, 20c, 25c
Olive Oil and all Canned Goods.
Puffed Rice, 15c; 2 boxes for 25c
Puffed Wheat, 15c, 2 boxes for 25c
Tapioca, 15c lb, 2 lbs for 25c
Rice, 10c lb.; 3 lbs for..... 25c
Good Tomatoes, 4lb 30c
All kinds of fish. Prices reasonable.

JOE LONGO
87 Hunter St. End of Bridge.

MAH JONGG SUITS

Mah Jongg suits follow the Chinese model with trousers and a short jacket and may or may not be solidly embroidered.

LARD

Gunn's Pure "Maple Leaf" Brand Lard. Reg. 20c lb. Special advertising allowance enables us to sell at these low Prices—

2 lb. Prints 35c
3lb. Pail 50c
5lb. Pail 83c
10lb. Pail $1.69

Only 5 Cases allowed to us at these Prices. So buy early!
2lb. Swift's Oleomargarine .. 45c
2lb. Gin Snaps 25c

Boyle's CASH & CARRY GROCERY.
60 HUNTER ST. E. 168 CHARLOTTE

Sun-ray Glasses

Your Eyes

Are worth the price of all the glasses ever made and like as not you need but one pair.

We examine eyes and fit glasses. This is all we do. But we do it.

M. J. ROCHE
OPTOMETRIST,
188 CHARLOTTE ST.

Furs Repaired
ALTERED AND REMODELLED
We also specialize in trimming cloth coats. We guarantee the best satisfaction to our customers.
Our prices are the lowest in the city
The Parisian Fur Co.
ARTTE ST.
12d-36-433

Eyeglass Security

Is only secured by the use of the highest grade lenses, our "Peblo" Quality, which carries with it an unqualified guarantee. We use "Peblo" lenses only in all our work.

A. A. FOWLER
Phm. B, Eye Specialist
Ground Floor
373 GEORGE STREET

Dr. Goodwin
Chiropractor
Palmer Graduate
106-108 Barrie Building.
Lady Attendant 'Phone 431
Hours 10-12 a.m., 2-4 and 7-8 p.m
Office Closed Tuesday and Thursday Evenings.

IT'S CONFIDENCE THAT DOES IT

MAPLE SYRUP

Just the Season for Pancakes and Maple Syrup. If you haven't tried AUNT JEMIMA'S READY MIXED PANCAKE FLOUR, with Pure Guaranteed Maple Syrup, let us send you a trial order and give the whole family a treat, especially the children.

Gallon Tin, $2.65
10 lb. Tin, $2.25
Quart, 75c
Maple Sugar, 1lb. Block, 25c

Aunt Jemima Pancake Flour, Pkg. 20c

Porter S. White Co.
334 George St. Phones 1960-1961

"BLACK OXEN"
CORINNE GRIFFITH and CONWAY TEARLE in the story you have been reading in the Examiner.
CAPITOL - Now

The Evening Examiner

PROBABILITIES.
Northerly winds, and colder. Wednesday — Fair; stationary or higher temperature.

VOL. LIV., No. 36 PETERBOROUGH, TUESDAY, FEBRUARY 12, 1924 PRICE THREE CENTS

GRAND OPERA HOUSE "SASSY BITS OF 1924 - TONIGHT" Prices $1.50-$1.00 75c, Gallery 50c PLUS TAX
A MUSICAL COMEDY IN TWO ACTS AND TEN SCENES

SAYS MODERATE TARIFF IS ONLY WAY TO BUILD CANADIAN INDUSTRIES

C. Howard Smith, President of Canadian Manufacturers' Association, Addressed Chamber of Commerce on Trade Conditions.

Tariff protection as the salvation of Canada was advocated last night by C. Howard Smith, president of the Canadian Manufacturers' Association in an address to the Peterborough Chamber of Commerce. The meeting drew a large audience of representative business men and manufacturers of the city, and the sepaker's remarks were received with evident approval. Mayor J. J. Turner introduced Mr. Smith as the president of one of the largest paper mills in Canada.

"The Canadian Manufacturers' Association is one of the oldest and srongest in the country," the speaker said in introduction, "and from the time of its inception has always worked for the good of the country at large and not with any selfish motives."

Mr. Smith remarked that he does not mind being called the High Priest of protection but he is not the priest of high protection. While manufacturers believe in protection they do not believe in protection outside the bounds of reason. He did not admire the discussion of tariff from the political point of view. "We should so educate the people that the tariff question will be taken out of politics. If the country doesnot need the tariff for its betterment then we should not have it, but if the country needs the tariff then we should insist on having it. We should not have these violent upsets that sweep the country every time a budget is drawn. In the last four budgets there have been four reductions of the tariff, not great individually, but when added together they worked to the detriment of the manufacturer in Canada."

At this time of year reports are read daily of insurance companies, banks and railways, and they all ask "What can we do to bring back prosperity to the country?" "While we all believe in Canada," Mr. Smith said, "we realize we are not making the progress we should, and I believe it is because we have not enough tariff on certain items. We talk of this as an agricultural country, yet we bring in yearly $2,200,000 worth of eggs; $24,000,000 worth of fruit, and $6,000,000 worth of hides. I don't see why we should bring in these things, or why when our neighbor to the south prohibits the importation of these things by placing a prohibitive tariff on them we should bring them in here under a low tariff."

Home Market Best.

In Canada over a period of years the people consumed 80 per cent. of the total agricultural products, leaving only 20 per cent. for export. There are 200,000 people in the employ of manufacturing concerns, and that means 2,500,000 living directly out of manufacturing. "That is a lot of people out of a population of 9,000,000 and if we were to take manufacturing away agriculture would not be very well off. The fact is that the home market is best, and we should try to develop it. We should try to work our natural resources up to the highest point. It is in manufacturing raw material and bringing the products to the highest finish that money is made. Our raw materials should not be exported."

As an example of this point the

(Continued on page 8.)

Russian Refugees For West. Ontario

MONTREAL, Feb. 12.—(Canadian Press).—Approximately 650 settlers from European countries bound for points in Ontario and Western Canada passed through Montreal over the week-end and Monday, having come up from Halifax in two special trains over the Canadian National Railways. Included in the party were a number of Russian refugees from Southern Russia bound for Western Ontario points. The remainder of the party were immigrants from the British Isles. Whole families with their belongings, mostly from the rural districts of England and Scotland, were bound for points in Western Canada.

RAISED LID OF GRANITE COFFIN

Rehearsal of This Afternoon's Climax in Tutankhamen's Tomb Tested the Tackle For the Final Ceremony.

LUXOR, Feb. 12. — The lid of Tut-Ank-Ahem's sarcophagus, the giant weight of which has been causing some anxiety, was raised two inches Monday afternoon in the way of experiment, but insufficiently to disclose the contents of the stone encasement. The official opening of the sarcophagus has been set for three o'clock this afternoon when the tomb will yield its secret, guarded for over thirty centuries.

Howard Carter, head of the expedition, is confident that his hopes, which have been so splendidly upheld by a series of bewildering magnificent treasures successively discovered in the past fourteen months, will not be deceived by the contents of the sarcophagus. Over three months of arduous and often discouraging work this season has brought him to this climax of one of the most interesting episodes of Egyptology.

From early morning, when Mr. Carter and his assistants opened the tomb, it was a scene of the greatest activity. The existing scaffolding used for dismantling the shrines had to be removed and new scaffolding erected for fresh tackle to raise the lid as well as to provide a platform for the excavators to stand on. The scaffolding, which was made in sections in the carpenter's shop, was carried into the tomb.

Late in the afternoon in the presence of only Mr. Carter and Mr. Callender for the first time since it was sealed down, 3,200 years ago, the heavy granite lid of the sarcophagus was raised. It was only a test to see how the tackle stood the strain.

A later despatch says: When the lid was raised there was revealed the most splendid gilded mummy case ever found in Egypt. It is about 9 1-2 feet long.

EUCHRE PARTY.
THE LADIES' FRIENDLY BIBLE CLASS OF ST. JOHN'S CHURCH, ARE HOLDING A EUCHRE PARTY TO-NIGHT AT THE PARISH HALL. GOOD PRIZES WILL BE GIVEN. ADMISSION, 25c. 1d37 616

GOOD ANTHRACITE NUT COAL $16.50 TON.
GOOD ANTHRACITE PEA COAL, 13.75 PER TON.
GOOD NUT COKE, $13.75 TON.
GOOD MIXED WOOD, $4.75 HALF CORD.
DINSDALE'S, 191½ CHARLOTTE. PHONE 153. 6d12 14 16 18 20 22

PETERBORO POULTRY ASS'N. THE ANNUAL MEETING OF THE PETERBORO POULTRY ASSOCIATION WILL BE HELD ON THURSDAY, FEB. 14TH, AT THE FARMERS' HALL, SIMCOE ST., AT 8 P.M. W. J. NESBITT, SECRETARY. 1d

MISS JESSIE TUITE OF ALBERT COLLEGE, BELLEVILLE, ELOCUTIONIST, AUSPICES OF ST. JAMES' YOUNG PEOPLE'S LEAGUE, IN ST. JAMES' CHURCH, ON TUESDAY, FEB. 19TH, 1924, AT EIGHT P.M. ADULTS 35c; CHILDREN 25c. 3d12 15 18 615

KEEP OPEN THIS DATE. MONDAY, FEB. 18TH, VICTORIA COLLEGE GLEE CLUB, AT GEORGE STREET METHODIST CHURCH, 8 P.M. COMMENDED EVERYWHERE AS A MUSICAL TREAT. ADMISSION 35c. 1d37 618

SONS OF ENGLAND. A MEETING WILL BE HELD TO-NIGHT (FEB. 12TH) AT 8:00 P.M., IN CONNECTION WITH THE FUNERAL OF OUR LATE BRO. A. E. SIMS, ON WEDNESDAY, FEB. 13TH. G. F. COLLIS, PRES. 1d37 620

BROCK ST. RINK
Skating again tonight with best ice of the season and the season is getting over. Skate to-night. Hockey to-morrow.
Excellent Music

CONVICTS BLAST PRISON GATE IN MOB REBELLION

Several Hundred Prisoners Revolted in Pittsburgh Penitentiary — Delivery Failed--Leaders In Dungeons — Two Officers Slain.

ATTACK PLANNED.

PITTSBURGH, Pa., Feb. 12. —(Canadian Press).—Led by murderers, bank robbers and other desperate characters, several hundred prisoners revolted at the Western Penitentiary here Monday and made an ineffectu attempt to dynamite their way to liberty. Last night the big prison, located on the bank of the Ohio River, three miles from the business district, was quiet and the dungeons held those unruly men who had killed two prison officers in their bold dash for freedom.

The "Four Horsemen," transferred to the prison here from the Philadelphia Penitentiary in 1921, aided by a number of other notorious convicts, hatched the plot and led the revolt. They face the electric chair, for Warden John M. Eagan has turned them over to the city Homicide Bureau.

An explosion which wrecked the main gates and a section of the south wall, marked the beginning of the riot, in which guards, city detectives and county police took part. a number of prisoners aided the officers in their fight against the convicts. One of these, William Jackson, a negro, was shot while trying to rescue a guard.

After the prison yard had been mopped up and the convicts returned to their cells, a search disclosed twenty sticks of dynamite and sixty feet of fuse near the south wall. Warden Eagan had learned that the convicts had hoped to attract the guards by the first blast, after which they had planned to set off the heavier charge.

Fire alarms and riot calls were sent out from the penitentiary this morning when fire started in the prison laundry.

Warden Egan said there as no disorder, and that the blaze, of undetermined origin, caused slight damage.

County detectives and city police were called to guard against a renewal of yesterday's fighting when two guards were killed.

GERMAN FARMERS REQUIRE CREDITS

BERLIN, February 12 (Canadian Press). — The Committee of Experts, presided over by Brigadier-General Charles G. Dawes, yesterday devoted two lengthy sessions to discussion of German labour and agricultural conditions with Chairman Grassmann, of the General Federation of Trade Unions, and Baron Wangenheim, of the German Agrarian League.

Herr Grassmann enlightened the experts on labour's attitude toward the eight-hour day, and also discussed wage scales and the health of the working classes.

Baron von Wangentheim told the committee that the German agriculturists were sadly in need of credits; that they were heavily over-taxed and facing continued increases in the cost of production.

The co-operative societies which formerly finahced the agrarian sections had exhausted their funds, and the only source of aid now available for the future was the Reichsbank, which already was heavily overburdened.

Baron von Wangentheim added that he believed the question of further maintenance of German agriculture depended wholly upon its ability to command long-time credits.

The committee also was given a large amount of data dealing with post-war production. This data, it is asserted, showed a heavy decrease in production, owing to the reduced acreage at present under cultivation.

The experts will conclude their assay here on Wednesday after they have heard the testimony of industrial and commercial leaders. They will reconvene in Paris next Monday to begin the work of compiling their report. The report will be published to the world at large at the same time it is submitted to the Reparation Commission.

THREE BROTHERS WERE KILLED BY FORD'S SPECIAL

Walking the Track From Station to Country Clubhouse—Unnoticed By the Engineer of Motor Magnate's Special Train — Fourth Member of Party Injured.

PROFESSIONAL MEN.

GLENCLIFF, N. H., Feb. 12. —(Canadian Press).—A special train on the Boston & Maine Railroad bearing Henry Ford homeward from Boston to Detroit late yesterday struck four sportsmen who were walking the track on their way to an outing club. Three members of the party, brothers, were killed instantly, and the fourth seriously injured. The train crew did not know of the accident and continued on their way. A southbound express picked up the injured man, Ralph D. Reed of Manchester, and took him to that city.

The dead: Charles B. and Robert L. Manning of Manchester and Francis Manning of Cambridge, Mass.

Were Passengers.

The Montreal Express had passed through Glencliff a few minutes ahead of the Ford special, and the four men had been passengers on the express from Manchester to this station. They then proceeded to walk the track northward, making for the Dartmouth Trail. All carried snowshoes and knapsacks. They were struck by the special train at a point about two miles north of Glencliff Station, and about 10 miles from the clubhouse which was their destination.

News of the accident was sent to Woodsville by the conductor of the southbound express and a special train was sent here for the three bodies.

The Manning brothers were well-known professional men, sons of the late Charles B Manning of the Amoskeag Manufacturing Company. Robert L. was an attorney with offices in Manchester, where Charles B. also practiced as a consulting engineer. Francis was an instructor in the Biological Department at Harvard.

Unseen By Engineer.

The men were only ten feet from the Dartmouth Trail when the train struck them. They had planned to leave the tracks at that point and tramp over the mountains. The engineer of the special did not learn of the accident until he reached Woodsville, 20 miles north of here, when he noticed a knapsack on the pilot of the locomotive. A special train made up at Woodsville, picked up the three bodies and took them to that place.

CHIMNEY FIRE.

Yesterday afternoon at 5:30 the Peterboro Fire Department were called out to a chimney fire at 122 Lansdowne street. No damage.

BALCONY RESERVED SEATS FOR HOCKEY GAME, 85 EXTRA RESERVED SEATS WILL GO ON SALE FROM PLAN AT BOND'S DRUG STORE TO-MORROW AFTERNOON AT 2:00 O'CLOCK, AT 75c. 1d

FOR SALE.
DRY BODY HARDWOOD, MAPLE AND BEECH, CUT 12 INCHES, $14.00 PER CORD. 'PHONE 393. J. F. GRAY. 6d-38-53a.

Sacred Heart Rink
SKATING
TO-NIGHT
57th Band in Attendance
PRICES 15c and 20c

Snow Tramps Fail To Impress Judge

MONTREAL, Feb. 12.—(Canadian Press).—Claiming to have walked from Montreal to Goteau Junction, a distance of 47 miles, by the public highway, without sleeping or eating, in two days, while a storm was raging that piled snow two and three feet deep, four men asked Judge Cusson in the Police Court here Monday afternoon to acquit them of a charge of stealing a ride on a Canadian National Railway train. The judge told the prisoners that in his opinion the feat was quite impossible and he four men were given 10 days at hard labor.

STRIKE THREAT OF DOCK UNION

Dockers and Transport Workers Insist on Wage Increase of Two Shillings a Day — Were Offered One.

LONDON, Feb. 12.—The formation of the new Labor Government took place simultaneously with a railway strike, and it is possible that the opening days of Parliament with that Government in control, may see a serious strike of dockers and transport workers. An important conference was held yesterday between the National Council of Port Labor Employers and the Transport and General Workers' Union in an attempt to arrive at a settlement of the threatened outbreak.

A conference of dock workers on January 29 decided to instruct the members of that union to withdraw their services February 16 in all the ports of Great Britain unless in the meantime a satisfactory settlement of the wage dispute was reached.

Offer Rejected

The employers had offered as a compromise an advance of one shilling a day in the men's wages and an inquiry into the question of the decasualization of dock labor, but after a long discussion the union rejected this offer, it being stated that the dockers were pressing unanimously for a two shilling advance. There are still days available for mediation but the position last night was considered serious, as not only 12,000 dockers are involved, but an enormous number of workers railwaymen and others engaged in transport connected with the dock industry and belonging to nine different unions will be idle.

Government Intervenes

After the conclusion of the conference it was announced that the Ministry of Labor had been in touch with the latest developments and was arranging to meet the parties in the dispute to-day. This prompt intervention by the Government has revived hopes of a settlement.

ASK FOR SHARE OF WHEAT BOARD MONEY

Delegates of Western Pools Sending Delegation to Ottawa For Undistributed Fund.

REGINA, February 12 (Canadian Press) — A J McPhail, vice-president of the Saskatchewan Co-operative Wheat Producers, Limited, has gone to Winnipeg to join representatives of the Alberta and Manitoba Wheat Pools as a delegation to Ottawa to request that each of the Prairie pools be given a share of the undistributed moneys handed over to the Federal authorities by the Canada Wheat Board 1919-1920.

Saskatchewan is asking for $50,000.

OTTAWA, February 12 (Canadian Press). — Hon. W. R. Motherwell, Minister of Agriculture, stated yesterday afternoon that the Government had received requests from various sources during the past six months for a distribution of the surplus handed over by the Canada Wheat Board 1919-1920.

A very considerable sum was held by the Federal authorities, he said, although it was subject to small decreases from the presentation of participation certificates at intervals.

The difficulty of the Federal authorities was to determine just what those who helped to make up the surplus wanted done with it, the Minister said. He had not heard that a delegation was coming to Ottawa to discuss the matter with the Government.

GIVING HIM THE BOUNCE

Here you see the friendly way in which they initiate new members into the snowshoe clubs in Quebec. Old members declare they can determine the calibre of initiates by the way they go through the stunt. If the "green" member bounces well, he is admitted.

BROADWAY BUTTERFLY BROKEN ON PLEASURE'S WHEEL, ALONE IN DEATH

Only the Undertaker and His Helpers Attended Murdered Girl's Pitiful Funeral to Station on Last Return Journey to Her Home in Texas Town.

Deserted By "Friends."

NEW YORK, Feb. 12. — Every friend Louise Lawson ever had on Broadway and the Avenue deserted her Sunday when the little slain butterfly started the homeward journey to her Main Street town, down Rio Grande way.

Four days ago half a hundred paunchy, middle-aged, moneyed men would have vied merely for her smiles. But that was four days ago. And Louise was dead Sunday.

Some time after dawn the telephone rang in Frank Dalton's undertaking shop, No. 251 De Kalb avenue, Brooklyn. Was the body of Louise Lawson there? It was. When would it be shipped home? Today. It was a man's voice, a throaty voice, speaking. Abruptly he rang off.

Flowers for the Dead.

Two hours later a long box came from a florist's shop. Within was a plain card on which a masculine hand had written in shaky strokes:

"To Louise Lawson."

Nothing more.

Four times more the telephone rang. Four different men asked questions as the first one had done. But none would give his name. All hung up quickly when they had their desired information.

An attendant said these voices were cultured ones. Perhaps the men had left chairs in club windows to make a last query about the girl they once knew.

Again the telephone rang.

"This is Gerhard M. Dahl speaking ——"

He was the first and only one of Louise's intimate friends brave enough to give his name. He also wished to know about the disposition of the body.

He Was Faithful.

Several times more Dahl—the "Jerry Doll" of one of the photographs found in her apartment at No. 22 West Seventy-seventh street when she was murdered Friday—called up, giving directions and asking for information.

Two o'clock came. The orders were to ship Louise's body to Alvarado, Texas, the railway town nearest her home place, as soon as the undertakers had done their work. At 3.30 the homeward journey was to begin. Perhaps some of those men would come for one last look at the piquant face they had admired so much.

The coffin— a plain white one with silver handles — was opened for them, but none came. Clad in a

(Continued on Page 5.)

Healy Released From Interment

BELFAST, Feb. 12.—(Canadian Press)—Cahir Healey, recently elected member of the British House of Commons for Fermanagh and Tyrone, was released yesterday from the Larne internment camp. Healey has been held by the Government of northern Ireland since his arrest in May, 1922, under the Defence and the Realm Act.

The order of release prohibits him from entering a large area of Fermanagh, including his home town of Enniskillen.

JURY DECLINED MORE EVIDENCE

A Suspicious Husband's $10,000 Suit For Alienation Dismissed — Had Consulted Spiritualist About Domestic Affairs.

SARNIA, Ont., Feb. 12. — (Canadian Press).—Justice Rose presiding at the Lambton assizes yesterday, dismissed the $10,000 suit of James Shortt against Roy Smith for alleged alienation of Mrs. Shortt's affections. The Shortts have been married for 27 years and have 12 children.

Shortt and his son gave evidence yesterday, the former stating he had gone West in 1922 and when he came back his suspicions were aroused. He had peered into the windows and had heard kissing going on, but had never actually seen anything. Defence counsel brought out that Shortt had consulted a spiritualist in Port Huron who had told him that things weren't right domestically. He believed the spiritualist, who had also located a stolen car for him previously. He also admitted having consulted a doctor in the London asylum, but refused to say whether this was with an idea that he was not right mentally.

After hearing medical testimony regarding Shortt, the judge asked the jury if they wished to hear any more testimony, and the jury replied no. The judge then dismissed the case.

Chewing gum is now exported by American manufacturers to 75 different countries.

GOOD MAPLE AND BEECH HARDWOOD, CUT 12 INCHES, $10 CORD OFF CAR; $12 FROM YARD. CALL 1452J. 26d55 515

COMMISSION TO REVISE ONTARIO MUNICIPA ACT

Announced By Premier Ferguson—Will Replace Commission Appointed By Drury and Dismissed By New Administration

BILLS INTRODUCED.

TORONTO, Feb. 12.—The Legislature held another short session Monday adjourning at 3.40. To-day's longer sessions start.

Yesterday's session saw the introduction of four new government bills and bills by two private members, and replies to several questions asked by Hon. W. E. Raney Attorney-General Nickle was asked if it was the intention of the government to proclaim the reciprocal insurance act passed in 1922 in view of the fact that the jurisdicion of the province had been affirmed by the Privy Council. He replied that he had not yet received the text of the Privy Council judgment and that this Legislature may not see with the last one that the legislation was good. However, the matter would receive attention.

Mr. Raney asked the Attorney General if he was aware that the city police of Kitchener had taken the position that they would not try to enforce the O.T.A. He started to read a letter on the subject but stopped upon objection by members as he would not promise to table the communication when he read it.

"I have not learned of that situation in Kitchener or anywhere else in the province," replied Mr. Nickle. "I would be surprised to find that the city police of any place refused to enforce all the laws of the country."

Four New Bills

Four new Government bills made their appearance during the afternoon, three sponsored by Attorney General Nickle and one by Provincial Treasurer Price.

One of Mr. Nickle's bills provides an amendment to the Coroners' Act for notice of death being given the Coroner, where death results from violent causes or accident. Previously it has been the responsibility of the Coroner to investigate and decide whether an inquest was necessary.

Another of the Attorney General's proposed measures is for the purpose of removing certain inconsistencies in the Mortgages Act. In his explanation he explained that the Mortgages Act and the Dower Act, were in conflict on the provision in case of sale of land under power of sale that purchase money shall be supplied in payment of the principal and interest, and that the surplus, if any shall be paid to the mortgagor.

Inspect "Mutuels"

Provincial Treasurer Price had a bill which would permit officers of the crown, in their inspection of race tracks, to go in and inspect the pari mutuel machines, as well as the books of the club or company.

Hon. W. E. Raney satirically queried as to whether the bill was not for the purpose of increasing taxation on race tracks, but Hon. Mr. Price smilingly stated that he regretted he was unable to comply with the suggesion of the former Attorney General.

Mr. Raney — I understand the Government is still going to levy this iniquitous tax.

A. Lewis, (North East Toronto,) introduced three minor amendments to the Municipal Act, the most important of which was to allow in

(Continued on Page 5.)

Flower gardens are the rage;
Seedmen! use the want ad page.

PHONE A WANT AD

If inconvenient for you to call at the Examiner Office, 'phone 1600 and we will call for the advertisement and give you the cash rate, 1c. per word, figure or letter first insertion, 1-2c. per word for subsequent insertions.
Classified Advertising. Cash.

2000 Rush Seats for Hockey Game To-morrow **Oshawa vs. Peterborough** *50c. Balcony 75c*
ROOM FOR ALL.

FOR SALE

$2,500—Will buy a Brick House, with plumbing; easy terms.

$7,500—Will buy a New Brick House, West side, complete.

$2,300—Will buy 6-Room House, with plumbing; easy terms.

$1,700—Will buy Small Cottage, in good condition, easy terms.

Have 100 Acres near City; would exchange for House in City.

TAYLOR & HOWDEN 141 Hunter Street. Real Estate 'Phone 1642

FOUND

FOUND—MAN'S LEFT HAND GLOVE. 'Phone 2072. 3d-38-639.

WANTED

WANTED— SEWING BY THE DAY. Would go out of town. 'Phone 1617J. evenings. 3d-54-570.

WANTED TO BUY—18 FOOT CANOE and skiff. Pay cash. Apply G. N. Baker, 618 Blaine Ave., Detroit, Mich. 3d-38-601.

HOUSES, REAL ESTATE

FOR SALE —LOG BARN, IN GOOD condition. Reasonable. Apply T. Kennedy, R. R. No. 4, Lakefield. 6d-40-605-2w.

FOR SALE— NEW HOUSE, WEST end. (Corner Hunter and Walton streets). Hot water heating, hardwood floors, built-in refrigerator, and modern in every respect. Easy terms of payment. Apply 427 George street. dtf.

WESTERN CANADA TOWN LOTS OR farm lands taken in part exchange for Toronto or Hamilton revenue producing properties. Write Central Realty Co., Box 301, Hamilton, Ont. 26d-59-582.

ARCHITECTS.

W. & WALTER R. L. BLACKWELL—Architects, Office, Bank of Commerce Building, corner of Hunter and Water Streets. Telephones, Office, 1300J; Residence, 1272.

JOHN HORNSBY—Architect. Plans prepared for Monumental, Commercial and Domestic Buildings. Office, 332½ George street.

BARRISTERS AND SOLICITORS

GORDON & O'BRIEN — Barristers, Solicitors, Notaries, Money to loan on easy terms. Special attention to Patents and Trade Marks Phone 219. G. N. Gordon, K.C.; M.P. J. A. O'Brien.

S. T. MEDD—Barrister, Solicitor, Notary, Office over the Dominion Bank, corner of George and Simcoe streets. Telephone No. 22. Private funds to loan at current rates upon easy terms.

PECK, KERR & McELDERRY, Barristers Solicitors and Notaries, Office, Water street, Peterboro. Money to loan at the lowest current rates of interest on easy terms of payment. E. A. Peck, F.D. Kerr, V. J. McElderry.

O'CONNELL & CORKERY, Barristers, Solicitors and Notaries. Money to loan at the lowest current rates of interest. Daniel O'Connell, John R. Corkery, Hunter street, two doors west of the Post Office.

DUMBLE & JOHNSTON—Barristers, Solicitors, etc. Office, over the Toronto Savings and Loan Company, George Street. D. W. Dumble, K.C., W. Johnson.

A. E. DIXON—Barrister, Solicitor, etc. Office, Hunter and George streets. Entrance next to Madill's drug store.

HALL & HALL—Barristers, Solicitors and Notaries Public, Hunter street, Peterborough next to St. John's Church. Money to loan at the lowest rates of interest. E. H. D. Hall. Basil D. Hall.

MOORE & WEARING—Barristers and Solicitors, 403 Water street, opposite the Post Office. Money to loan at the lowest current rates of interest. Jos. Wearing, M.A.

R. H. HALL—Barrister, Solicitor, etc. Peterboro, Ont. Office, corner of Hunter and Water streets, over the Canadian Bank of Commerce. Trust Funds to loan on easy terms of payment.

JAMES FORDYCE STRICKLAND—Barrister, Solicitor, Notary Public. Money to loan. 375 Water street, Peterboro. Phone 191.

WILFRID F. HUYCKE, Barrister, Solicitor, Notary Public. 395 Water street. Telephone 239.

MEDICAL.

DR. BUCHANAN, F.R.C.S. Edinburgh; M.R.C.S., Eng.; L.R.C.P., London. Eye, Ear, Nose and Throat Specialist. Hours, 9-11, 2-4 p.m., and 7-8 p.m. 'Phone 519, Office, corner Water and Murray streets.

DR. C. C. CRAGG—Eye, Ear, Nose and Throat Specialist. Office 295 Charlotte street, formerly occupied by Dr. Neal. Hours—9-11 a.m., 2-4 p.m., 7-8.30 p.m. Telephone: House 930J, Office 2185.

NOTICE.

DR. C. B. WAITE, M.D., C.M.—Post Graduate London, Eng., 300 Charlotte street. Office hours: 9 to 11 a.m., 2 to 4 p.m., 7 to 8 p.m. 'Phone 244.

MONEY TO LOAN.

We have funds to loan on Real Estate Security at the lowest rates. GORDON & O'BRIEN. Phone 219.

OSTEOPATHY.

DR. WILL A. SETTLE—Osteopathic Physician. Office in Crown Apartments, 124 Hunter street. Corner Water and Hunter streets. 'Phone 649. Office Hours, 9 to 11 a.m., 2 to 5 p.m. and 7 to 9 p.m.

DR. MARY E. DAVIDSON, Osteopathic Physician, 308 Charlotte street, Peterborough, 'phone 1016W. Hours, 10 a.m.-12m; 2 p.m.-5 p.m.

INSURANCE.

FRANK A. BLACK—209 Barrie Bldg., Peterborough, Ont., representing Manufacturers' Life Ins. Co. 'Phone 808. Residence 2230.

Advertise in the Examiner

AGENTS WANTED

MANUFACTURER, WANTS AGENTS to sell direct to wearer. Guaranteed Made-to-Measure Raincoats. Write at once for particulars. Glasgow Rubber Co., of Canada, Dept. B.H., 198 St. Catherine St. West, Montreal, Que. 4d-5-7-12-14-521.

BOARDERS WANTED

BOARDERS WANTED—BOARD FOR business man. Every convenience. West. Box 622. 3d-37-622.

BOARDERS WANTED — LARGE, steam-heated room, with board and all conveniences, hot water, use of 'phone. Central. For married couple or two business people. 'Phone 1614J. 3d-38-631.

BABY CARRIAGES, Etc.

FOR SALE—CREAM WICKER BABY carriage, good as new. Apply 310 Aylmer street. 3d-38-629.

LIVE STOCK FOR SALE

FOR SALE — 1 HEAVY HORSE, 1 light horse. Cheap. Apply Examiner for address. 3d-38-626.

FOR SALE— 1 AYRSHIRE COW, 4 years, just freshened three weeks. Also dozen hens. Apply Examiner for address. 3d-38-641.

FOR SALE

FOR SALE—BESSON EB. CIRCULAR alto, slide to F. mouthpiece and genuine leather case with instrument. Cheap. Apply 261 Townsend street. 3d-38-630.

FOR SALE CHEAP —REINFORCED concrete water tank, capacity 436 gallons, admirably suitable for storage as a cistern, underground or exposed. Duffus Motor Sales. 2d-38-614-1w.

FOR SALE—1 COAL HEATER, 1 3-burner coal oil stove, 1 gramaphone and records. Apply Examiner for address. 3d-39-644.

FOR SALE— FARMERS WANTING seed peas, please communicate with F. D. McIntyre, R.R. No. 8, Peterborough, or will be at King's Hotel every Friday and Saturday until seed is disposed of. 3d-39-648.

FOR SALE — NO. 1 BODY HARDwood, maple and beech, cut 12 ins., $14.00 per cord; hardwood slabs, $13.00 per cord; mixed wood, $9.00 per cord. All wood dry. J. F. Gray, 'Phone 393. 6d-37-561.

FOR SALE—GAS STOVE $10, TWOburner gas plate, $3, vacuum cooker $15. 'Phone 788J. 3d-37-623.

FOR SALE—HALL SEAT AND MIRror. Apply 613 Chamberlain street. 3d-38-627.

FOR SALE— HOUSEHOLD FURNIture, wicker baby carriage, $12.00 oil stove and oven $5.00, kitchen sideboard, table and chairs and other articles. 43 1-2 Lafayette avenue. 1d-37-655.

FOR SALE— AT HICKEY'S SHOE store, 169 Hunter street, women's goloshes; women's rubbers 75 cents. 3d-38-643.

FOR SALE— 1 QUEBEC HEATER, with oven; also 1 Quebec heater. Apply 281 Reid. 3d-39-651.

FOR SALE — SIX DINING-ROOM chairs and one dining-room table; also combination writing desk and table. Apply at once to 512 Aylmer street or phone 1918J.

CANARIES, YOUNG ROLLER HENS, for sale. Ready to nest, $2.50. Also a few roller singers. Reasonable prices. W. Meredith, 119 Ritson Rd., Oshawa. 3d-12-14-16-602.

FOR SALE — 2 HOLSTEIN COWS, freshened. Apply 421 George street. 2d-38-647.

FOR SALE — PARLOR SUITE, $8; chest of drawers, $4; electric iron, $2; dressers, stands, iron beds, toilet sets, dining room and kitchen furniture, rockers, centre tables, blinds, tubs and other articles. Apply 59 Aylmer, near Perry. 3d-38-632.

FOR SALE— HOUSEHOLD FURNIture, dining room suite, brass and iron beds, stoves, refrigerator, etc. Apply 273 Dalhousie street, between 4 and 6 p.m.; also 8 and 9 p.m. 3d-38-635.

FOR SALE—THE BEST REPAIRING in the city on goloshes, boots and shoes of all kinds. Send us your worn footwear for satisfactory work. Howden & Evans, the J. W. Miller old stand. 12d-42-493.

FOR SALE—ONE GOOD, SOLID Extension dining table. Apply 109 Hunter street east. 3d-37-613.

FOR SALE — WOOD, $4.00 PER team load, $6.50 for cord length. Apply 496 Stewart street. 3d-37-615.

FOR SALE —WHITE REVERSIBLE rubber tired baby carriage. Apply 203 Dublin street, morning or evening. 3d-37-611.

FOR SALE — GOOD DRY MIXED wood, $4.75 per half cord. 'Phone 1294W .B. Revoy. 6d-40-593.

'PHONE 2290W OR 1026J FOR NO. 1 dry hardwood slabs and dry mixed slabs, cut 12 in. Prompt delivery. Yard, Perry street. A. Thompson. 5d-37-555.

FOR SALE—'PHONE 1937 FOR YOUR supply of heavy, dry hardwood slabs and mixed body wood. We also have good mixed slabs for kindling at reasonable prices. W. J. Fitzgerald, Park and Romaine streets. 6d-40-610.

FOR SALE—ONE MAGNAVOX TELephonograph, phonograph, and cabinet, fifty records forth $250.00. Will sell for $150.00. Used only short time. Suitable for rink or restaurant. Apply H. R. Killen, Madoc, Ontario. 6d-42-642.

HELP WANTED—Female

WANTED — A GIRL FOR HOUSEwork, one who can do plain cooking. Apply Examiner for address. 3d-37-624.

WANTED — A GOOD GIRL TO ASsist with housework. Apply mornings only at 594 Aylmer street. 2d-38-653.

LOST

LOST— ON GEORGE STREET, THE manuscript of a poem of Peterborough. Finder please leave at Examiner. 3d-37-617.

LOST— WOULD THE PARTY WHO took the turkey from Mr. Denne's store, please return and save further trouble. 3d-38-628.

LOST—BLACK PURSE CONTAINING change, papers with owner's name, also bank book No. 9643. 'Phone 1607W. 3d-38-638.

LOST—BLACK AND TAN FEMALE hound pup on Friday, Feb. 8th, white tip on tail. Collar on her with A. T. Johnston on plate. Finder notify A. T. Johnston or 'phone 351, Windsor Hotel. 3d-38-633.

LOST—BUFFALO ROBE, BETWEEN Selwyn and Lakefield, on Friday, Feb. 1. Finder please leave at News Office, Lakefield. Reward. 3d-38-625.

LOST—PIN, WITH STONE SETTING, along Weller, Park, Charlotte or George to Grand Opera House. Valued as gift. Finder please return to Examiner. 3d-37.

LOST — SMALL FEMALE HOUND, black and tan, also red spaniel, wearing studded collar. Reward for information leading to recovery. 153 Rubidge or 'phone 2183W. 2d-12-14-2183W.

REWARD—ANY PERSON RETURNing or giving information as to the whereabouts of two white and tan foxhounds, male and female, lost in Monaghan in the early part of December, will receive liberal reward. 'Phone 2190 or 1924F.

NOTICE

F BARRETT—CONTRACTOR AND builder, alterations and repairs—hardwood floors. 72 Benson avenue. Phone 1764J. 26d-712-564

R. H. DUNFORD, PLUMBING CONTRACTOR. REPAIRS promptly attended to. 389 Queen street. 'Phone 1732F. 26d-47-396.

NOTICE—HENRY BROS. CARPENters and builders. Estimates given on new and repair work. Hardwood flooring a specialty. 'Phones 1024 or 2009W. 148 Murray street. 78d-175-1909

FOR RENT

TO LET — MODERN, 7-ROOMED house, all newly decorated. West end. Immediate possession. Apply 385 Reid street. 3d-39-651.

FOR RENT — SPLENDID HEATED office with vault, in Bank of Commerce building. Possession 1st February. Aply 427 George street. dtf.-3460.

FOR RENT—HEATED, FURNISHED apartment. Apply 264 Hunter street, Apartment 4. 3d-39-645.

FOR RENT—HEATED OFFICE ON George street. Apply 427 George street. dtf.

FOR RENT— WARM ROOM, CENtral. All conveniences. Apply Examiner for address. 6d-39-587.

FOR RENT—HEATED APARTMENT. Grand Central Building. Immediate possession. Apply 427 George street. dtf.

TO RENT— HEATED, FURNISHED apartment at 212 1-2 Charlotte. 'Phone 1274J. 3d-37-618.

TO RENT — HOUSE ON PARK street. 'Phone 1232J. 6d-38-576.

TO RENT — 4 ROOMED APARTment, partly heated. Apply 273 Dalhousie street. 3d-38-634.

TO RENT—SIX ROOMS, CLEAN, ALL conveniences, Apply 252 Sherbrooke Place. 3d-38-640.

TO LET—HEATED, MODERN APartments ,or partly furnished. Central. 'Phone Routly-Braund. 12d-48-637.

TO RENT— NO. 173½ SIMCOE ST. Suitable for store or office. Immediate possession. Apply 427 George street. dtf.

What You Want In Want Ads

IF it's a job, something to sell, or buy you'll find the way in Examiner Want Ads. Our columns are read by the class of people whom you will want to respond to your offer. Phone or write your ad.

Telephone 1600 EXAMINER

RICH GERMANS LOAFING WHILE BABIES STARVE

Swiss Arraign Profiteers Who Spend Money at Winter Resorts.

Hundreds Without Food

BERLIN, Feb. 12.—Something like a public scandal has been roused by the fact that numerous German tourists spent their money lavishly at the most luxurious hotels in Switzerland while hundreds of their countrymen are practically starving at home. Their conduct especially aroused indignation among Swiss people who have made and are still making large contributions to charity funds collected for relief in Germany.

In a letter addressed to the Vorwaerts, a Swiss woman writes:

"More than 1,700 German children are at present enjoying the hospitality of the Swiss people and are having a good time here. More of them are expected to come here in April. Collections have been started in schools and churches to help starving German children. Since the beginning of December more than a million charity parcels are being dispatched to Germany every day. Zurich supports a soup kitchen at Stuttgart.

"At the same time it has become known that about seventy per cent of all hotel guests in Switzerland are Germans. The Swiss government ought to be after them to compel them to 'do their bit for their country' just as well, since they do not seem to be inclined to give voluntarily. The Swiss are grumbling a good deal that these people have the nerve to go on living in luxury while, at the same time, lots of their countrymen are begging abroad for a piece of bread. They ought to be ashamed of their conduct."

The Vorwaerts, commenting upon the letter, says: "If the writer of this letter believes that there is the slightest inkling of compassion with the plight of the broad mass of the German people within the hearts of these, our countrymen, she is, unfortunately, very much mistaken. You cannot teach them anything even about a proper sense of shame. They have simply lost it in the course of years in which they used to exploit the German people for their own pocketbooks."

THE PRICE OF SILENCE.

Father.—Johnny, did you ever see that fellow that clerks at the hardware store kissing your sister?

Johnny.—Father, I cannot tell a lie. That's the way I got my radio set.—Judge.

BUSINESS OPPORTUNITIES

A TORONTO MANUFACTURER OFfers splendid opportunity for one or two live wire salesmen to get into a business of their own. This is an opportunity for a willing worker to secure business independence, backed with unlimited financial assistance and co-operation. Small initial investment only. Reference exchanged. See Mr. Atkinson, Empress Hotel. 2d-38-649.

HELP WANTED—Male

$1 HOUR. WRITE SHOWCARDS FOR us at home. Particulars free. Kwik Showcard System, 65A Bond, Toronto. 11d-9-11-12-13-15-18-20-22-25-27-29-598.

ONE MAN WANTED IN EACH county to appoint agents to sell our "Magic Gas," a new discovery, guaranteed product equals gasoline at 3c. per gallon; $1 box gives 500 miles, $500 monthly easy. Write quick. P. A. Lefebvre & Co., Alexandria, Ont. 7d-41-599.

MAKE MONEY AT HOME—$16 TO $50 paid weekly for your spare time writing showcards for us. No canvassing. We instruct and supply you with work. West-Angus Showcard Service, 29 Colborne Bldg., Toronto.

NURSING

PUPIL NURSES WANTED IMMEDIately by Registered Hospital of 100 beds, near New York City. Excellent training. Full course of instruction. Affiliated with Bellevue Hospital. Eighteen High School credits, or the equivalent, needed for acceptance. Apply Superintendent of Nurses, Benedictine Sanitarium, Kingston on the Hudson, New York State, U.S.A. 4d-7-9-12-14-549.

SITUATIONS WANTED

WANTED — BY EXPERIENCED stenographer, position for March 1st. Box 621, Examiner. 6d-42-621.

POULTRY AND EGGS

WANTED — LIVE POULTRY AND rabbits. Best market prices paid. Extra prices paid for choice stock. We also buy and sell all kinds of second-hand furniture and household goods. Apply 217 Hunter or 'phone 234W, and we will call. 26d-45-341.

LIVE FOWL WANTED. FOR INFORMATION, 'PHONE 970W, or S. Levine, 203 Charlotte street. 26d-61-619.

MARMORA HEARS GOSPEL OF DAILY FOOD VALUES

Lecture on Vitamines By Miss A. L. Laird, of the Domestic Science Department of Toronto University—Three Categories Listed and Effects Indicated.

MARMORA, Feb. 11.—The sixth lecture of the winter course of the University Extension lectures was given in Marmora on Friday evening, Feb. 8th.

The subject was "Vitamines," and was given by Miss A. L. Laird, head of the Domestic Science Department of Toronto University.

Rev. P. C. Watson introduced the lecturer. He said that too often people ate only what they liked instead of what was most beneficial to them.

He also thanked the Marmora orchestra, which has played so acceptably every evening before the lectures, for the excellent services given.

Miss Laird said that the story of vitamines was truly a modern romance as we only had the name since 1911.

In the Eastern lands there was a disease called "beri-beri," which was very prevalent among the natives who ate white rice. In 1885, it was found that his disease could be cured by giving barley as food.

In 1897 Dr. Ikman, by experimenting on birds and giving them white rice produced a disease which he called beri-beri or poly-nutritus. This could be cured by rice-polishings corresponding to the bran of wheat.

Best Part Wasted

So the conclusion was reached that there was something in food that was necessary to life and in 1911, something was discovered after chemical treatment that was supposed to be this, and it was called vitamines.

Later, it was found that the discovery of 1911 was not really vitamines but that there were three classes of vitamines known as Vitamine A, Vitamine B and Vitamine C.

Vital But Unknown

The definition of vitamines today is "something vital to life chemically unknown."

Miss Laird then dealt with the classes separately, showing the effect on life, when a normal diet was given minus each vitamine.

Food without vitamine B, causes lack of appetite.

Many interesting pictures were shown, results of experiments in Yale and Wisconsin laboratories.

Dogs, rats and pigeons were the animals experimented on.

Pictures were shown of these animals when their food lacked the vitamine under discussion. Then the difference when that vitamine was added or a certain number of days.

In lack of vitamine B was found lack of growth and paralysis of limbs. In lack of Vitamine A (which was discovered in 1913) was found tuberculosis.

Vitamine B was soluble in water and so could be lost when water vegetables was boiled in was thrown away. Green vegetables are strong in vitamines, also yellow-colored food.

A list of food showing various sources of vitamines is as follows:

Vitamine A—Richest source: Cod-liver oil; Excellent sources: Butter, egg yolk, cream, milk (whole), spinach, alfalfa, clover, timothy; Good sources: Egg (whole), kidney, liver, whole oil, tomatoes, beans (string, fresh), carrots, chard, dandelion greens, lettuce, peas, potatoes (sweet), squash (Hubbard), cheese (whole milk); Poor sources or deficient: Grains and grain products, sugars and starches, nut and vegetable oils, fruits, potatoes (white), cabbage, cauliflower, endive, parsnips, turnips, nuts, lean meat (muscle), meat extracts, fish, lard, milk (skimmed), cottage cheese, yeast.

Vitamine B—Richest source: Yeast; Excellent sources: Alfalfa, clover, beans (dried), cabbage (raw), spinach, tomatoes; Good sources: Cereals (whole grains), most fresh vegetables, citrus fruits (except limes), most nuts, milk (whole or skimmed), kidney, liver, Poor sources and deficient: White flours and white flour products, starches and sugars, fats and oils, most fruits (except citrus), limes, beets, celery, chard, potatoes (sweet), meat (muscle), meat extracts, fish.

Vitamine C—Excellent sources: Orange juice, lemon juice, tomatoes (raw or canned), cabbage (fresh, raw), lettuce; Good sources: potatoes (white), carrots, onions, grape fruit, grains (sprouted), legumes (sprouted); Poor sources or deficient: Grains and grain products, starches and sugars, fats and oils, meats and fish, limes, prunes, legumes dried), nuts, butter milk, cheese, egs,—east.

ANNOUNCE ENGAGEMENT OF PRINCESS MAFALDA

ROME, Feb. 12.—(British United Press).—Official announcement of the engagement of Princess Mafalda to Prince Nicholas of Rumania will be made on the occasion of the visit of the King and Queen of Rumania to Rom, it was learned to-day

Princess Mafalda, the younger sister of Princess Yolanda, is 21. Prince Nicholas is 20 and is the second son of the King and Queen of Rumania.

FAMOUS VICTORY OBREGON CLAIMS

Declares He Broke the Backbone of Mexican Revolution at Ocotlan.

MEXICO CITY, Feb. 12.—(United Press).—By Alfred G. Hart.—"We broke the backbone of the revolution at Octolan," General Obregon wired the United Press here today from the front.

"The rebels lost 3000 in casualities in the eleven hours and have already been forced to evacuate Guadalajara, in addition to Vera Cruz.'

With a grahpic description of the Ocotlan battle Obregan designated it as a "strenuous combat, unprecedented in my experience. It stands alone in Mexican military history."

Describing the battle itself Obregon wired "the enemy had built modern entrenchments, carefully camouflaged and it was only with great difficulty that our airplane scouts ferretted out their positions.

"In spite of this after a heavy bombardment, our loyal Indian troops, for whom I have the greatest praise, crossed the Lerma River under a terrific fire from machine guns and rifles.

"For eleven hours the battle raged The enemy lost 3,000 casualties to perhaps 350 on our side, although it is impossible yet to make an accurate estimate.

The final splitting up of the rebel activities will come no later than a few days more. This rebellion will end the revolution in Mexico."

Here is What a Mother Says

"I Have Found in Dodd's Kidney Pills a Veritable Friend."

Mrs. G. B. Albert tells how Dodd's Kidney Pills relieved her daughter.

Le Bouthellier, N.B., Feb. 11.—(Special).—Claiming that her daughter has been completely relieved of headache and heart trouble, Mrs. G. B. Albert, a well-known resident here is enthusiastic about Dodd's Kidney Pills.

"I have found in Dodd's Kidney Pills a veritable friend. My daughter Magdalan, aged 17 years, suffered from severe headache and could only get broken sleep at nights and would wake up more tired than when she went to bed. She also suffered with heart trouble. Two boxes of Dodd's Kidney Pills have relieved her and she is now quite well."

Dodds' Kidney Pills are a kidney remedy. They strengthen the kidneys so they can do their full work of straining the impurities out of the blood. Dodd's Kidney Pills are intended for the treatment of backache, diabetes, rheumatism, dropsy, urinary troubles, heart disease and all ills of the kidneys.

NUT COAL

Lots of it! Nice big black shiny nut coal, just crammed full of heat, waiting to be liberated. If you want the best, phone us.

$16.50 per ton

Robert Hicks & Co. Limited
266 Charlotte Street
Phones 47-48

2d 12 19

COAL

Anthracite Nut Coal	$16.50
Anthracite Pea	$14.00
High-grade Nut Coke	$16.50

We also keep in stock the following at Reasonable Prices:

GYPROC WALLBOARD FOR FIRE PROTECTION

Cement and Lime — Plaster Paris
Hard Wall Plaster — Mortar Colour
White Rock Finish — Fire Brick
Plasterers' Hair — Fire Clay

THOS. A. REHILL CO.
210 Wolfe Street (near C.P.R. Stn.)
'Phones—Office 245. Residence 665W

H. P. LINDSAY AGENCY CO.

Brick, 7 Rooms, all modern, furnace, hardwood floors, $4,700. Fairly central.

7-Roomed Brick House, furnace, 3-piece bath, $3,000. Terms.

New Brick Bungalow, 6 Rooms, 3-piece bath, furnace, cement floor in cellar, hardwood floors, $6,000.

Good Brick House, South; would exchange for House, central — $2,500.

100 Acres, close to City, $5,000. Would take House in City.

A number of Houses for Rent.

LORNE WEBSTER and GORDON ADAMS, Agents
Office Phone 341.
H. P. Lindsay, residence 1291W.
L. Webster 1415J.

FOR SALE

$2500—6-roomed Frame House, extra lot and stable; would take lot in exchange.

$3800—7-roomed Red Brick House, all modern, $700 cash, balance terms.

$5500—7-roomed Bungalow, new; all modern; laundry tubs; west side; a snap.

$3300—7-roomed Brick House, all modern; would take a couple of lots.

2500—6-roomed Stucco Bungalow; new; easy terms.

Nine acres of Garden Land; good buildings; close to the city; would exchange for city property.

100 Acres of Land; fair buildings; good orchard; would exchange for city property or lots.

3200—6-roomed Red Brick House; all modern; easy terms.

J. CLAMERS & CO.
354 WATER STREET
Office Phone 1719J; Residence 1594W

RAILWAY TIME TABLES

CANADIAN NATIONAL RAILWAY.
All Trains Daily Except Sunday.
Corrected to date.)

No. 91—7.10 a.m. for Lindsay and Toronto.
No. 96—8.10 a.m. for Port Hope and Toronto.
No. 93—8.20 a.m., for Lindsay, Blackwater, Junction, Orillia, Midland North Bay and Toronto.
No. 98—8.25 a.m., for Hastings, Campbellford, Belleville and points on the main line east.
No. 269—8.30 a.m., for Lakefield.
No. 92—12.02 p.m., for Lindsay, Port Hope, Toronto, Buffalo, making connections with the International Limited for London, Detroit, Chicago and Ottawa.
No. 100—12.15 p.m., for Hastings, Campbellford, Belleville and Ottawa.
No. 271—12.25 p.m., for Lakefield.
No. 95—5.34 p.m., for Lindsay, Orillia, Midland, North Bay and Toronto.
No. 99—8.18 p.m., for Lindsay.
No. 94—9.10 p.m., for Port Hope, Montreal and Boston. Carries sleeper for Montreal.

CANADIAN PACIFIC RAILWAY.
(Corrected to date.)

GOING EAST—
11.59 a.m.—Norwood, Havelock, Bonarlaw, Tweed, Perth, Smith's Falls, Kingston, Ottawa, Montreal and intermediate points daily. On Sunday this train proceed east only as far as Havelock.
8.20 p.m.—Indian River, Norwood, Havelock, Daily except Sunday.
12.03 a.m.—Havelock, Tweed, Kingston, Perth, Smith's Falls, Montreal, St. John, Boston and New York. Daily except Saturday.
1.55 a.m.—Havelock, Tweed, Kingston, Perth, Smith's Falls, Ottawa.

GOING WEST—
6.16 a.m.—Myrtle, Toronto, Guelph, Goderich Hamilton, Galt, Woodstock, St. Thomas, London, Chatham, Detroit, Chicago and New York. Daily.
6.01 a.m.—Toronto (Yonge Street), Hamilton, Owen Sound, Teeswater and intermediate points Daily except Sunday.
7.35 a.m.—Toronto, Hamilton, Brantford, Buffalo, Rochester, Boston, New York, Galt, Woodstock, London, Chatham, Detroit and intermediate points between Peterboro and Toronto Daily except Sunday.
9.25 a.m.—Bethany, Lindsay, Orillia, Port McNicol and intermediate points. Daily except Sunday.
2.50 p.m.—Toronto, Hamilton, Brantford, Buffalo, New York, Galt Woodstock, London, Windsor Detroit, Chicago and intermediate points between Peterboro and Toronto. Daily.
6.50 p.m.—Lindsay, Toronto and intermediate points. Daily except Sunday.

For Sale or Exchange

100 ACRES OF GOOD FARM LAND, 60 acres working, balance pasture and wood, well fenced; very comfortable brick house with furnace; good frame barn and other outbuildings; 3 miles from Peterboro; owner would exchange for a property in Peterboro. Price $8000

SPLENDID BUILDING LOT on Homewood avenue; 64x100 ft; price $1300. Owner would exchange as part payment on a house.

GOOD DOUBLE HOUSE, brick, and modern; large lot; situated in the north end; owner would exchange for a single house convenient to C.G.E. Price $6000

For inspection and particulars apply—

J. T. O'Connell & Co.
136 HUNTER STREET, W.
Phones: Office 376. Residence 1359.

FOR SALE

7-Room Brick, all modern, fine location, good lot, West side, $4,600
7-Room Brick modern, but furnace: Central $3,600
6-Room Red Brick fully modern: East City; good buy $3,600
6-Room Brick, all modern, but furnace, South $3,200
6Room Brick, water, light, ¼-Acre lot, 7 apple trees, garage; bargain $2,600
4-Room Cottage, two-piece plumbing, North; good buy $1,550
Double House, Central; take Small House south of Charlotte on this.
100-Acre Farm, 3 miles from City, fine buildings ;take Small House.

P. E. RUTHERFORD AGENCY
282 George Street
Opera House Block.
'Phone 142J - Residence 646W.

GOING TO BUILD?
SEE OUR MODEL of 1924 Ideal Bungalow Home, built to scale. It shows exact appearance of finished House. 'Phone 1261W for appointment.
A. B. CUNNINGHAM
331 Reid St. Builder & Contractor.

HILLMAN COAL CO.
Best Grade Anthracite, in Egg, Stove and Nut sizes, now on hand at—
$16.25
Also for Immediate Delivery: Hillman Smokeless Domestic Egg, Stove and Nut Coal and Domestic Coke, Nut size for ranges **$13.75**
E. COONEY, Agent
Office: 239 Charlotte Street.
Phone 360. tf

CHINA PAINTING
Mrs. Langley McCarthy Teacher Biscoffs' New and Beautiful Work in CHINA PAINTING

COAL! COAL! !
All sizes in stock. Try our Connell Anthracite Coal. You will like it. We have a limited quantity of our Famous LARGE PEA COAL which we are selling at $13.50 per ton. Order now.
A. LOW & CO.
264 Simcoe Street.
'Phone 697. N. and Hol. 1027.

Telephone 790 When You Want Your
PIANO OR ORGAN TUNED
Player Pianos A Specialty.
All Work Guaranteed
W. H. CUNNINGHAM.
560 Weller Street

Advertise in the Examiner

DAVIS-THOMPSON COMPANY, LIMITED
Insurance and General Agency
433 GEORGE ST. PHONE 40

4% INTEREST, compounded Half-Yearly, Paid on Deposits

One Dollar opens an account. Special facilities afforded Depositors for the convenient transaction of their business, and accounts are subject to cheque withdrawal.

For Sums of $100 and upwards this Company's Debentures are issued in terms of one to five years.

Bearing INTEREST Half-Yearly at - - - **5%**

435-437 George Street
PETERBOROUGH

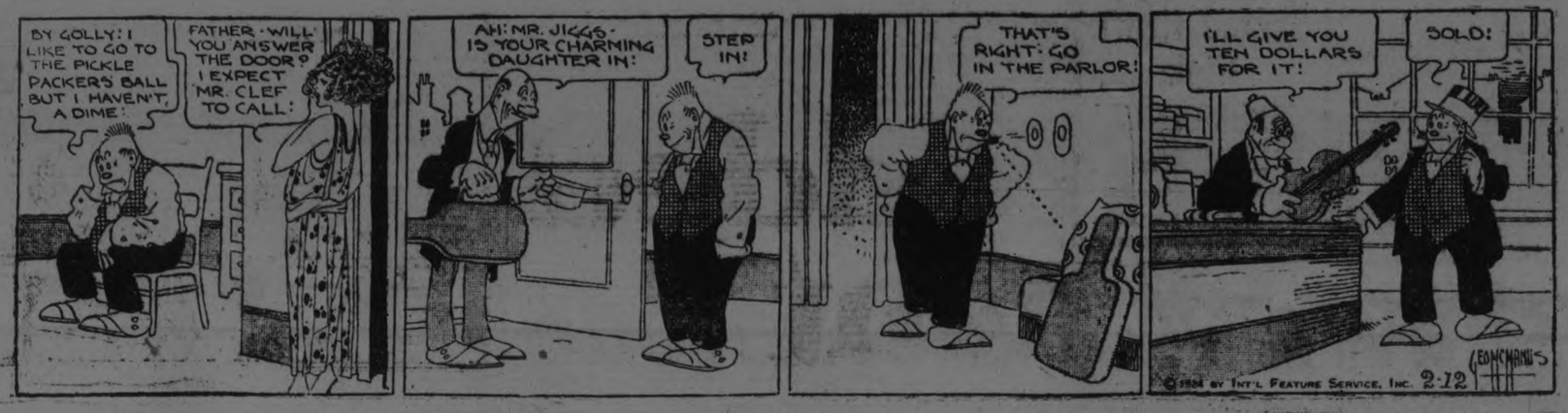

SEEK GRANT FOR NEW BRIDGE AT CAMPBELLFORD

A Deputation, Including Mayor Meyers and Reeve Davidson, Will Interview Hon. Mr. Henry at End of Month--Estimated Cost $19,500.

GOOD ROADS MEETING

CAMPBELLFORD, Feb. 12. — Mayor A. J. Meyers and Reeve Davidson will represent the town on a delegation which will wait on Minister of Highways during the last week of the month to ask for a grant for a new bridge over the Trent River at this place. The other members of the delegation will be the members of the counties' road commission, Warden Fowlds, Reeve Hartt of Murray township, and Reeve Elliott of Bowmanville. Last summer a delegation from town and counties applied for a grant but were told at that time that no government aid could be given for a bridge unless it formed a link in a Provincial highway in which case the grant from the department would be 40 per cent of the total cost. The Campbellford bridge joins a county provincial highway with a county road. Engineer Connor of Toronto, who made the estimate of the cost of a new bridge here has encouraged those interested to try again for a grant and cites cases where government assistance has been given in cases similar to the one here.

The estimated cost of a new bridge is $19,500, and of this the town will be required to pay 25 per cent. and the counties the remainder. A 40 per cent. grant from the government would save the town $2000 and the counties $6000.

Highway Legislation Wanted.

While the delegation is in Toronto the members will attend the annual session of the Ontario Good Roads Association. One of the most important matters to come before this association is the matter of having the entire cost of provincial highways borne by the government. This is a matter that has come before the council of the United Counties of Northumberland and Durham for several years, and at the session last December it was finally settled by the unanimous adoption of a resolution in favor of the proposed change in the regulations. The United Counties Council was one of the leaders in this movement and this resolution represents one of the progressive measures that stands to the credit of the initiative of Warden Fowlds.

No Voice in Taxation.

Among the counties councillors there is a feeling that it is unjust to tax the municipalities for an expenditure in which they have no voice. At the January session the Department sent notification that it proposed to spend $398,320 on provincial highways in Northumberland and Durham this year. Of this the two counties will be required to pay $79,664.

The amount spent on provincial highways in 1923 was -153,585, and of this the counties share was $30,-717. The increase was startling to the members who realized that it was a matter over which they had no control. The only relief which they could afford the taxpayers as an offset was to reduce the expenditure for the year on county roads. In 1923 $120,000 was -appropriated for the purpose for the expenditure for this year has been reduced to $90,-000.

Woodstock and other counties in the province have fallen in line with Northumberland and Durham and will co-operate in the effort to have the regulations changed. During the session of the Good Roads Association the matter will be taken up with Premier Ferguson and Minister of Highways Henry.

To send an advance notice of the amount to be expended on provincial highways is at least a concession on the part of the department. In former years no information was available until the money was spent, when a report showing the total was received together with the sum the counties were required to pay.

Twelve O'Clock Club.

The executive committee of the Twelve O'Clock Club have finally decided to hold their first midnight dance on Monday evening next, Feb. 18th, not on the 25th as previously announced. Dancing will start at 8 o'clock, and stop at midnight, the programme that proved so popular last winter. There will be a special attraction for a 'lucky number" dance put on during the evening. Mrs. George Nicol won this prize at the after supper dance held some time ago. Leonard's six piece orchestra will furnish the music.

At the Regent.

A programme of special interest will be furnished the patrons of the Regent Theatre this week. "Foolish Wives," the film version of the famous novel by Von Strohein, will be the attraction for the first half of the week, with the author taking the leading part—and no one is better fitted to give a corect interpretation of the story. This is a picture which every married woman in Campbellford should make an effort to see, while the husbands, too, cannot fail to be interested.

The Arlie Marks Stock Company will be here Thursday, Friday and Saturday. The plays which they present will be announced later.

28c Quart for a delicious syrup made with MAPLEINE

Made at home while the kettle boils! A fine rich syrup equal to those costing twice as much. Mapleine is a splendid flavoring.

Ask your grocer for it

ADA BLACKJACK NOT A HEROINE

Harold Noice Led Rescue Party Into Arctic and Declares Eskimo Woman Saved Herself at Knight's Expense.

NEW YORK, February 12 (Canadian Press). — Ada Blackjack, an Eskimo woman, and sole survivor of the ill-fated Arctic expedition under Allan Crawford, the Canadian explorer, probably saved herself and refused to aid Lorne F. Knight, a member of the party, according to an interview with Harold Noice published in The World to-day.

Noice led the rescue party that reached Wrangel Island only to find Knight dead and Allan Crawford, Milton Galte, and Frederick Mauer missing.

Ada Blackjack was rescued.

Early stories paid tribute to the heroism of the woman. These stories, Noice said, were based on her own statements that Ada refused to aid him as he lay dying on the island and probably saved herself on the food that would have saved Knight from starvation.

She had other plans, Noice said, and proposed marriage to Crawford, and, when he repulsed her, declared she had left Nome determined to marry one of the four white men in the party.

When the Noice expedition reached Wrangel Island last summer, they found Knight's emaciated body, weighing only 90 pounds.

Mrs. Blackjack was well and fat.

The party's original supply of food had not run out. There were twelve pounds of hard tack, tea, and blubber, Noice said.

CAMPBELLFORD AND DISTRICT

Paving Agent is Still Hard at Work on a Petition—News of Interest.

CAMPBELLFORD, Feb. 12.—J. M. Bulla, of the Standard Paving Company, Ottawa, who came here last week to circulate a petition in favour of paving some of the main thoroughfares, is still hard at work, and is securing new signatures daily. Tenants are also showing a willingness to pay for any new pavement the amount that they are now charged for oiling these streets.

On any thoroughfare where no sewer has been laid, if it is decided to pave it, the Ottawa company undertakes to put down the sewer in advance of the paving.

St. Andrew's Young People.

At the regular meeting of the Young People's Society of St. Andrews' church last night, arrangements were completed for the entertainment of the young people of the Methodist and Anglican churches on Monday evening, February 25th. The visitors will give the programme and the refreshments will be furnished by their hosts. Next Monday evening the picture, "The Maker of Men," will be shown in the school room. This is the companion picture of "The Stream of Life," which made such a favorable impression when shown by the society last winter.

"Foolish Wives."

This picture which will be seen at the Regent for the first half of the week, drew a good house last night. The story is interesting, the moral is obvious and some splendid views are shown of life at Monte Carlo. The part of the heavy villain, who wears a monocle and otherwise conducts himself after the manner of European aristocrats, is taken by Carl Von Stroheim, the author of the story, "Foolish Wives" is one of the best screen productions ever shown here.

In Memoriam.

In loving memory of our dear son, Herman Douglas Sampson, who departed from us Feb. 10th, 1923:

One lonely year has passed since that sad day
When God called the one we loved away.
He was a kind and loving child,
How we will miss his loving face,
But he has left a vacancy in our home
Which none on earth can fill.

We think of him in silence,
And we oft recall his name,
And our thoughts dwell on the memories
Of the happy days gone by.
But dearer to memory than words can tell,
Are the thoughts of the one we loved so well.

O, for a glimpse of his smiling face,
O, for a sound of a voice that is still,
But there's nothing left to answer
But a few of his playthings, he treasured so much,
And his photo which hangs on the wall.

To part with him, our hearts we thought, would break,
But God lived him best, and took him home to rest,
Where God's children learn to understand
Things, which on earth, could not be planned.

—Sadly Missed by Parents and Family.

HIT THE CANVAS.

TORONTO, Feb. 12.—(Canadian Press). — If Homer Robinson, of Pittsburg, failed to provide Jack Reddick, western 165-pound boxer, with the opposition expected in Reddick's first bout here on January 21, Art Mayer, of Annapolis, second opponent the Westerner has faced in this city, was even more of a disappointment. Mayer, substituting for Tony Stabenau, of Rochester, who was sick, hit the canvas in the third round.

FIRE TRAPPED LOCAL FAMILY

M. Veneranda, Wife and Child, of Simcoe Street, Rescued This Morning by Captain Jones.

Trapped in their apartment by flames which raged in the store below and unable to reach the stairway or the first escape at the rear of the building because of smothering smoke, Marino Venerando, his wife and child hung from an upper window this morning helpless until Captain William Jones of the local fire department erected a ladder and brought them to safety. The store was badly burned and great amount of stock destroyed by the fire which seems to have broken out in a corner stocked with boxes of rubbers. While the damage will be extensive it is believed it is covered by insurance.

At 2.25 the fire department was called by Charlie Cheu who was awakened by the smoke penetrating his room. Cheu ran to the alarm box at the corner of Simcoe and George streets but did not know how to turn in the alarm. Unable to open the door of the box, he ran all the way to the fire hall and personally turned out the brigade.

In the meantime the smoke had filled the sleeping quarters of Mr. Veneranda and he and his family were in a dangerous position, the thick smoke threatening to suffocate them. They opened the front window on Simcoe street and breathed the fresh air through it until the arrival of the firemen. Constable Joseph Wheeler made an attempt at rescue by way of the fire escape at the rear, but was driven back by flames and smoke that belched from the windows.

When Captain Jones endeavoured to raise a ladder to the window at which the Veneranda family was gathered he was delayed by an entanglement of wires that criss-crossed in front of it. Four insulated electric wires and several stringers to a large electric sign, fastened to the window casing or near it, rendered his work difficult. His feat in bringing Mrs. Veneranda and the child down the ladder between the wires was difficult and dangerous.

He carried both these victims down, but Mr. Veneranda was able to make his own way to safety.

Two lines of hose were laid and chemicals were used to good effect that the fire was confined to the back part of the store and the shelves near the roof, although many boxes of shoes on lower shelves were scorched. The plate glass window in front of the store and other windows were cracked by the heat.

With a bad wind blowing it was felt by several spectators that only the prompt arrival of the fire department after the belated alarm saved a disaster in this thickly built and heavily populated district. Occupants of the King's Hotel were apprehensive, but the flames did not spread in that direction.

Chief George Gimblett was early on the scene directing operations.

THE NOVA SCOTIA STRIKE IS OVER

A One Year Agreement Was Signed With the British Empire Steel Corporation.

MONTREAL, Feb. 12.—(Canadian Press) Instructions were wired last night to the coal miners of Nova Scotia to return to work by their representatives here yesterday, who signed a one-year agreement with the British Empire Steel Corporation, the terms of which are retroactive to January 16 of this year. The agreement will expire January 15, 1925. It provides for the following increases over the rates in effect on January 15 of this year.

Datal men underground, thirty cents a day, datal surface men 25 cents a day, shooters and loaders and contract men, including helpers, 7 cents per ton, hand pick miners 8 cents per ton, local contracts six per cent.

It is estimated that the increases will involve an addition to the payroll of twenty thousand miners of the Corporation of more than a million dollars a year. The price of domestic coal to the miners is increased from $2.25 to $3.60 per ton.

OBITUARY

THOMAS FLEMING.

The death occurred at Windsor, Ont., this morning, of Thomas Fleming, in his 72nd year, after a stroke of paralysis. The deceased was well known in Peterboro, where he had lived for about eleven years, prior to his removal to Windsor, a year ago. When in the city he resided at 261 McDonnel street. His wife pre-deceased him 13 years ago. He is survived by one son, B. Fleming, Perry street, and two daughters, both of Windsor, Mrs. B. Shorts and Mrs. W Smith The funeral will take place at Centreville, Ont., where Mr. Fleming was born.

MRS. MARGARET RUTTAN

TRENT RIVER, Feb. 12.—The members of this community were shocked when they learned of the sudden taking away of Mrs. Margaret Ruttan, senior, at 7 o'clock yesterday morning at the home of her son John, where she has been confined to bed for over two weeks, suffering from results of a fall received while attending to her church duties.

During her illness hopes were held for her early recovery and up to within a few hours of her death she was conversing with friends.

The deceased was aged 83 years and 9 months.

The funeral will be held on Wednesday afternoon at 2 o'clock with service at the church and interment in Centre Church Cemetery.

NEWS HASTINGS TOWN, DISTRICT

Interesting Evening Provided by Mission Circle --Curlers Away.

HASTINGS, Feb. 12.—A most enjoyable evening was spent in the Methodist Church last evening, when the Mission Circle Girls made their first attempt to provide an evening's entertainment. An unusually large crowd was present, and all thoroughly enjoyed themselves. The first half of the evening was the programme, which was as follows: Piano solo, Miss Helen Wilcox; chairman's address; solo, Elsie Jolly; reading, Hazel Waye; solo, Mr. Macdonald; violin solo, Mr. A. Shand; solo, Madeline Bonds; reading, Kathleen Simpson; solo, Miss Jessie Wilcox; solo, Miss Mae Huycke; reading, Miss Bessie Hinton; solo, Miss Emma Sharpe; duet, Misses Eva Ellis and Hazel MacDonald.

After the programme the second half of the evening's entertainment followed.

Dainty flower-decorated tables were laid throughout the schoolroom of the church, and a mystic lunch was served in cafe style, and was served by several young ladies.

The bazaar of hand-made work and aprons was in charge of Misses Eva Ellis and Emma Sharpe, and the sale of the above articles was very rapid.

The home-made candy was in charge of Miss Hazel MacDonald and Miss Bessie Hinton acted as cashier.

The fish pond proved very interesting, and was presided over by Misses Elsie Jolly, Winnie Eager, and Evelyn Stewart.

Hastings at 'Spiel.

Seven sheets of ice will be ready for the Bonspiel in Campbellford today. Hastings is sending three rinks.

The three competitions are the Victoria Trophy, the Campbellford Trophy and the A. L. Riendeau Trophy.

First and second prizes are being given in each competition. Free entry.

The Hastings Curling Club is being represented by the following members: Messrs. G. B. Stevenson, W. Wellman, A. V. German, Leo Rinard, L. T. Huycke, M. I. Baker, W. R. Learmouth, H. T. Lambert, H. B. Wilson, L. E. Kelley, D. McGrath.

Services Changed.

In place of having the regular Sunday evening service in "The Church of Our Lady Mount Carmel," Rev. Father C. S. Bretherton has arranged to hold the devotions at 4 o'clock on Sunday afternoons during the cold weather, so that it will be more convenient for the more elderly members of his congregation to attend the services.

Mr. Lew Stinson is in bed suffering from pneumonia. Dr. Campbell is in attendance.

Mr. Huston of Albert College, Belleville, will occupy the pulpit in the Methodist church on Sunday 17th.

Mr. Huston a reader of no mean ability, will give a selection from Henry Van Dyke, on Sunday evening.

The prayer service was held on Friday evening at the home of Mr. and Mrs. W. Warner. On Tuesday evening (12th) it will be held at the home of Mr. and Mrs. A. Seriver.

The churches were not largely attended on Sunday as the result of the storm which made walking very unpleasant.

Mr. and Mrs. Roy Watson and little daughter Evelyn of Norwood, spent Sunday with Dr. and Mrs. J. H. Hess, Albert street.

Mr. and Mrs. Ellsworth Hogg of Norwood, visited on Saturday, at the home of Mr. and Mrs. L. W. Hess.

Earl Firman of Campbellford, spent the week end with Mr. and Mrs. V. German.

Carmen Knox, of Norwood, spent Sunday with Hastings friends.

Mrs. (Dr.) Hess and Clifford spent Friday with friends in Norwood.

GRAIN STANDARD WAS SURPASSED

Private Terminals Must Provide Article Equal to Average Sample of Inspection Witness Tqld the Commission.

WINNIPEG, Feb. 12. — That all appeals taken before the Survey Board against grades assigned by inspectors to grain being shipped out in cargoes from the private terminal elevators during the past year were made by the private elevator interests, was the fact disclosed before the Royal Grain Inquiry Commission on Monday afternoon. Elevator interests claim this suggests how very strict the grading out of private terminals is administered by the government inspection department.

Twenty-four appeals was the number filed during the year, Grant Hamond, Deputy Grain Inspector, told the commission.

Surpasses Standard.

Donald Young, expert market adviser, to the commission, said that "the private terminals must provide an article that comes up to the average sample of the daily inspection. It is higher than the standard sample and a fair average of the western crop.

H. J. MacLean, superintendent of yards for the Inspection Department, testified that some mills and elevators had advance agents in the yards by permission of the railways to get advance information on the quality of the cars being inspected.

He did not know what use they made of this advanced information.

Not Prohibited.

Chairman Turgeon asked if there was anything in the Canada Grain Act or other law against this practice and was told there was not. He said the railways and grain companies would be given an opportunity to explain the purpose and the methods of this practice and by whose consent the agents are in the yards at the session of the commission after they visit the head of the lakes.

R. E. Forester a clerk in the inspection department yard service, described the process of handling the bags of samples delivered at his office and explained how difficult it would be for a mistake to be made, or fraud in mixing up the samples. He had never heard of a case of samples being mixed. He did, however, suggest as an improvement to the service that boxes containing samples be locked before they were taken from the railway yard office.

The commission will leave for the lake head to-night.

BLUE IS FAVORED.

Blue, of a particularly soft and flattering shade, is one of the most popular colors for spring in millinery as well as in frocks.

RADIO PROGRAMS

TUESDAY, FEBRUARY 12.

WEAF, NEW YORK—492.
7.30-9.30 p.m.—Sport talk by Thornton Fisher; talk, "Abraham Lincoln," by Frank McGlynn; Weekly Digest by H. V. Kaltenborn; Frances Kilburn, soprano; Homar Cramer, piano talk by Edgar W. Burfill.
9.30-11.00 p.m.—National Republican Club banquet, direct from the Waldorf-Astoria Hotel; speakers, President Coolidge, Senator Nathaniel Elsherg and Senator James W. Wadsworth.

WJY, NEW YORK—405.
7.30 p.m.—Etiquette talk.
7.40 p.m.—Lincoln program.
8.40 p.m.—Carlyle Straub, poems.
9.15 p.m.—China Society dinner; speeches by Professor Henry Fairfield Osborn and Roy Chapman Andrews; General J. G. Harbord, toastmaster.

WOR, NEWARK—405
6.30-7.00 p.m.—Man in the Moon stories.
7.00 p.m.—Miller's Orchestra.

WAAM, NEWARK—263.
8.00-10.30 p.m.—Popular songs; dance orchestra; readings.

WIP, PHILADELPHIA—509.
7.00 p.m.—Uncle Wip's bedtime stories; roll-call.
8.00 p.m.—Theatrical review.
8.15 p.m.—Talk; music.
10.15 p.m.—Kerr's Orchestra.

WFI, PHILADELPHIA—395.
6.30 p.m.—Meyer Davis Orchestra.
8.00 p.m.—Musical program.

WJAR, PROVIDENCE—360.
7.05 p.m.—Vocal and instumental solos.

WBZ, SPRINGFIELD, MASS.—337
7.30 p.m.—Bedtime story; "The Art of Investment," by Donald McClench; world market survey.
8.00 p.m.—Edna Winn, piano; Mrs. F. P. Gould soprano.
9.00 p.m.—Bedtime story for grown-ups.
9.55 p.m.—Time signals.

WNAC, BOSTON—273.
6.30 p.m.—Orchestra.
8.00 p.m.—Concert.

WGI, MEDFORD, MASS.—360.
7.00 p.m.—"Africa From Cape Town to the Congo," by A. S. Flint; weekly business report, by Roger W. Babson; musicale.

WGY, SCHENECTADY—380.
6.30 p.m.—String trio.
7.45 p.m.—Turner Male Chorus; address, "Regenerative Radio Receivers" by R. H. Langley; readings; piano.

WAA, ARLINGTON, VA.—435.
10.05-10.20—Weather reports.

WHAM, ROCHESTER—283.
7.00-7.30 p.m.—Orchestra.
7.30-8.30 p.m.—Dinner concert.

WMAK, LOCKPORT—360.
8.00-9.00 p.m.—Hulshoff. Orchestra.

WGR, BUFFALO—319.
6.30 p.m.—Vincent Lopez Orchestra.
7.30 p.m.—News; all daily reports; scentific topics.

KDKA, PITTSBURGH—326.
6.15 p.m.—Symphony orchestra.
7.30 p.m.—"Industry and Our Educational Institutions," by Dr. W. M. Davidson.
7.45 p.m.—Children's period.
8.00 p.m.—Market reports.
8.15 p.m.—Special Lincoln program.
8.30 p.m.—"Abraham Lincoln, the Great American," by I. H. Gardner; "Abraham Lincoln and Public Service," by M. Z. Balph; music; orchestra.
9.55 p.m.—Time signals; weather forecast.
11.30 p.m.—Queen City Orchestra.

WCX, DETROIT—517.
6.00 p.m.—Dinner concert.
10.00 p.m.—Musical program.

WWJ, DETROIT—516.
8.30 p.m.—Moslem Chanters, Philarmonic Quartet; Graystone Orchestra.

WHAS, LOUISVILLE—400.
8.30-10.00 p.m.—Rapp's orchestra; vocal solos; reading; news; official Central Standard Time announced at 10 p.m.

WJAZ, CHICAGO—448.
11.00 p.m.-2.00 a.m.—Oriole Orchestra; Mrs. G. Ehrmann, soprano; Merle Balley, tenor.

KYW, CHICAGO—536.
7.30 p.m.—Bedtime story.
8.00-8.30 p.m.—De Babary's Orchestra; Doerr's Orchestra.
9.00-9.25 p.m.—American Farm Bureau program.
9.30-10.30 p.m.—Musical program; latest news every half our, day and night.

17 OF BRITISH CREW DROWNED

LONDON, Feb. 12. — Seventeen of the crew, including the captain, have been drowned in the wreck of the British ship Mora, according to a Lloyd's despatch from Lisbon. The Mora went on the rocks near Cape Vincent.

ORLAND COUPLE WERE REMANDED

Will Appear in Cobourg Police Court on Thursday Next.

COBOURG, Feb. 12.—Mike Ash and Mary O'Brien, who were arrested in Orland on Saturday and taken to Cobourg for trial, appeared in Police Court here yesterday and were remanded until Thursday of this week. The couple are being held in connection with the finding of the dead body of an infant child belonging to a young girl who has been residing at Orland for some time. An investigation is being held.

Quality is guaranteed because Lipton's grow it, blend it and pack it

LIPTON'S TEA

Red Label Best for the table

38c. ½ lb. 75c. lb.

Thomas J. Lipton - Tea Planter - Ceylon

How to Wash and Preserve Woolens

Woolen garments or articles cleansed with SURPRISE soap feel soft, fluffy, and well washed. Dry woolen articles in a moderate temperature—not in the sun—and do not allow them to freeze. Sun is injurious to wool; freezing causes shrinkage.

Breakfast in a jiffy!

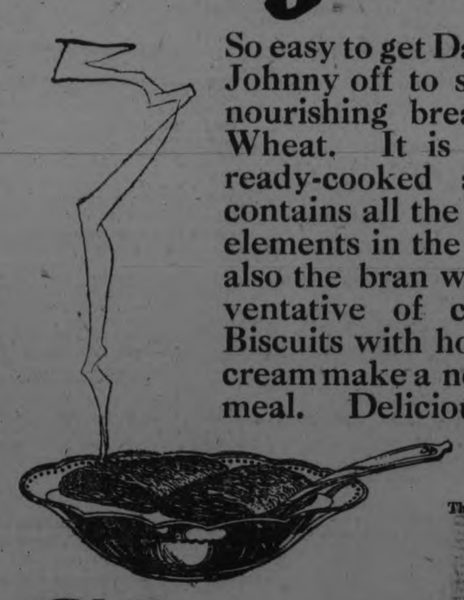

So easy to get Daddy off to work and Johnny off to school with a warm, nourishing breakfast of Shredded Wheat. It is the whole wheat, ready-cooked and ready-to-eat—contains all the rich, body-building elements in the whole wheat grain, also the bran which is a sure preventative of constipation. Two Biscuits with hot milk and a little cream make a nourishing, satisfying meal. Delicious with stewed or fresh fruits.

The Canadian Shredded Wheat Company, Ltd.
Niagara Falls, Ontario

Shredded Wheat

HAVE YOU CHOSEN YOUR Evening Frock?

HERE YOU WILL FIND A COLLECTION OF DRESSES daringly new, incomparably smart, adaptations of exclusive models, at the lowest price this season.

See this dazzling array of Dresses for either formal or informal affairs. Dresses that will appeal to the social woman.

Dresses of rich, soft silk Panne velvet, clinging georgettes, satin, flat crepes, Beaded and embroidered Frocks.

Fashionable Dresses

Including Dance, Opera, Afternoon and Reception Dresses

Greatly Reduced

Dresses that will appeal to the well-dressed woman, looking for the ultra fashionable. Here she will find Dresses for every affair. In soft, brilliant or more sombre hues, thoughtful women will realize the advantage to be gained by purchasing one of these exclusive models. Values incomparable.

The J. A. McNabb Co. Limited

Eastern Ontario Chain of Ladies' and Misses' Ready-To-Wear Stores

PETERBORO - BELLEVILLE - KINGSTON - BROCKVILLE

The Evening Examiner

PHONES—Editorial 1601. Business Office, 1600. Private Branch Exchange to all Departments.

The Examiner is a member of the Audit Bureau of Circulation.

The Daily Examiner, published every lawful evening, by The Peterborough Examiner, Limited. Office, 419 George street. $6.00 per year, delivered in city; out-of-town subscribers, by mail, $4.80 a year.

The Weekly Examiner, published every Thursday. Subscription price $1.50 a year.

U. S. REPRESENTATIVES.

Special U. S. Representatives—W. H. Stockwell, 629 People's Gas Building, Chicago, Ill.

New York—Chas. F. Miller, 225 Fifth Avenue.

Advertising Rates on application.

R. M. GLOVER, Managing Director.

TUESDAY, FEBRUARY 12, 1924.

ON BEHALF OF THE MUSIC-LOVERS.

Mayor Turner's suggestion at the meeting of the Police Commissioners in regard to the disturbance created by motor cars during the band concerts at Victoria Park were favourably received, and in the interests of the public should be adopted.

His Worship proposes that a parking zone be established and that cars that enter such a zone do so before the concert starts and remain until the intermission or until the end of the programme, as the motorist may prefer.

Since the advent of the automobile the pleasure of music-lovers in the weekly band concerts has been greatly interfered with by the almost incessant clamor of noisy motors, the squawking of brakes and bellowing of motor horns, to such an extent that the finest passages of the band programmme are often inaudible a short distance away from the stand.

The Examiner last summer pointed out this condition of affairs, and pleaded with motorists to show a little more consideration for the people who went to Victoria Park to hear the music.

The appeal fell on deaf ears, however, for no improvement was noticeable.

Mayor Turner's plan would eliminate the nuisance, and it seems one that could easily be carried out with the co-operation of the police.

HEALTH OFFICERS.

The proposal outlined to the County Council to appoint a full-time Medical Officer of Health to act for the whole county and to replace the Health Officers now employed by the different municipalities did not seem to appeal to the county legislators, even in the face of the fact that it was intimated that if sufficient counties approved of such a plan the Provincial Government would give aid to the extent of $2,000 a year towards the salary of the County Medical Officers of Health.

Why the Government would be willing to expend the very considerable sum involved in this proposal each year when it already has eleven District Officers of Health to maintain was not made clear.

To pay half the salaries of county officials who would have to be highly trained in public health work and then to maintain District Officers of Health who in turn would be under the control of the Provincial Board, would seem like contributing to a top-heavy and needlessly expensive organization.

The present system where each municipality pays its own Health Officer may have its faults, but on the whole it has functioned well, and where there are conditions that are beyond the skill or the training of the local officers there is the Provincial Board to be called upon for advice and help.

It is difficult to see how one official, no matter how highly trained he was, could keep in intimate touch with every detail of health work in every part of a county as big as Peterborough, or could be as readily available in an emergency as are the present municipal officials.

INCONSISTENCY.

A condition that makes it difficult to convince spending bodies, either municipal or Government, that there is a genuine demand for economy is the fact that there is so much inconsistency between what individuals and organizations do and what they say in this respect.

Nearly everybody is shouting, "Retrench!" and declaring from the house-tops, "Our taxation must come down."

And yet there is never a meeting of the City Council in which somebody does not ask for the assistance of the city—to be more exact, a portion of the revenue contributed by the taxpayers—on behalf of some enterprise or other that may or may not be of general benefit.

There is never a session of the Legislature, or rarely a day between sessions, when there is not a demand upon the Provincial Government to spend money to benefit this, that or the other district, or this, that or the other movement.

Similarly at Ottawa the Government is constantly besieged by deputations who want new public buildings, a post office here, a customs office here, an expensive bridge there, a grant for this object, a bonus for that.

The demand never stops, and the funny part about it is that these deputations are composed usually of individuals who steadily complain about high taxation and never stop to consider the inconsistency of their conduct.

No wonder it requires a lot of pressure to get Governments and Municipal Councils to seriously consider retrenchment.

WHAT THE CITY WANTS.

According to Mr. R. C. Muir, Chief Engineer of County Roads under the Ontario Government, the Highways Department favours the cities contributing a fair and reasonable charge towards the cost of suburban roads, and in his address to the Peterborough County Council he added: "We are all of the opinion that the city should contribute (under the Suburban Areas Commission plan) even more than they are now."

That good roads leading into a city are of great benefit to that city cannot be denied, and that some of the cost of construction and upkeep should be assumed by the urban municipality served by these roads is perhaps a fair claim, although as to what proportion should be paid there is room for considerable argument.

Peterborough's objection to the Suburban Areas Commission does not ignore these facts.

The resolution asking for a repeal of the Act creating such a commission or an amendment of its powers, is not based on the hope of escaping all responsibility for the expenditure involved on suburban roads.

It was inspired rather by the feeling that the cities under the present Act have too little to say about what work shall be done or how much shall be expended, and the local Council believe that since the ratepayers of Peterborough have to provide a considerable proportion of the cost of suburban roads it is merely justice that the representatives of these ratepayers should have some right to approve of or reject plans for work for which they are taxed.

Far too much of the present civic expenditure is beyond the control of the City Council.

AMERICAN INCOMES TAXES—AND OURS.

Those not acquainted with American practice will be puzzled by the overwhelming vote in the Ways and Means Committee of the House of Representatives in favor of the new Income Tax Bill which notoriously the majority of the committee do not favor. Even the Democrats voted for it; and still the Republican Chairman of the committee himself is on record against it. The reason for this apparent anomaly is that the committee wish to compel the entire House to share any responsibility for variations in the announced policy of the Government. So they formally report the official bill, which can then be debated and amended in the full House.

The Republican House leaders have already told Treasurer Mellon and the President that they cannot get a majority for the Mellon scheme. They agree with him in his proposed reductions on the lower incomes, but they are frankly afraid to present the Democrats with so telling a campaign issue as his proposal to cut in half taxation on the higher incomes. The Democrats would at once accuse the Republicans of lightening the burden on their friends, the rich, while still mulcting the comparatively poor. They have already begun to ask the millionaire Mellon how much his suggested reduction of the surtax would reduce his own tax bill.

* * * *

Of course, the official Republican argument is sound. They point out that a heavy surtax on large incomes drives wealthy men to buy untaxable bonds, which actually return them a greater net profit than they could reasonably hope to get out of the uncertainties of business after they had paid a huge surtax. They call this money hidden in untaxable securities "frozen capital." That is, it is idle and does not help business. Naturally industry suffers. The railways, for instance, want a lot of money this year to modernize their equipment; but there is so little in the market that they cannot afford to pay the price. A reduced surtax would release hundreds of millions now solidly congealed in tax-free investments.

This would probably have been the big issue of the next campaign if the Senate Committee had not "struck oil." But even the oil scandal would trot very well in double-harness with a crusade against a policy which seemed especially framed to favor men who can afford to juggle suit-cases stuffed with hundreds of thousands of dollars in actual money. The Democrats have already repudiated Doheny—though he has long been a good soldier on their side. They insist that the moment he became "rich," he automatically qualified as a Republican. That is the sort of campaign that is coming. That is why McAdoo, with his $25,000 retainer, is so fast losing his "availability."

* * * *

But the important thing for Canadians to note is that the cut in taxation on the lower incomes is surely coming. That is a matter of common agreement. There will be only three per cent. on the first taxable $4,000 and only six per cent. normal tax on the rest. Can Canada afford to maintain in the face of this the present higher rates? We are charging four and eight per cent. respectively.

Can we afford to offer an inducement of one per cent. on his income to every Canadian, earning between two and six thousand dollars, to leave Canada for the United States?

Can we afford to offer an inducement of two per cent. on his income to every Canada, earning above six thousand a year, to leave Canada or the United States?

The new American surtax is not to start until a man earns ten thousand a year. Our's starts when he earns five thousand a year. Can we afford to continue this difference?

Parliament will have to think of these things.

But Parliament can do no more than think—regretfully—until it stops waste, plugs up the bung-holes and balances its budget.—Montreal Star.

EDITORIAL NOTES AND COMMENT.

We're not rid of winter yet, and we may be saying the same thing in May.—Border Cities Star.

A teapot is one thing Mr. Fall and his associates will never want to see again.—Buffalo Commercial.

If motor cars were dangerous when bearing a 1923 marker, they are surely a yellow peril now.—Toronto Star.

Snowstorms frequently create much inconvenience, but every flake means financial manna to the workless.—Hamilton Spectator.

A fireplace is a grand thing in a house if you have a good furnace or steam plant to keep the house warm.—New York Mail.

The Ferguson Government ought to go along pretty well providing it does not start to dodge issues by appointing commissions.—St. Catharines Standard.

The friends of a county judge in New York State are concerned about his sanity. He has applied to have his salary reduced.—Vancouver Province.

Too often men pause on the threshold of opportunity. Many an artist "takes up painting" who might do better at paperhanging.—Toronto Telegram.

Woodrow Wilson was a great orator, but in the opinion of many people, his most significant utterance was his last: "I am ready."—Woodstock Sentinel-Review.

Toronto doctor inherits the residue of a very large estate because he used to give liquor prescriptions free. This is mentioned as a fact, not as a hint.—Kincardine Review.

Remember, any driver of a motor car who turns into King, James, Main, York or East Barton street without first coming to a full stop is a marked man or woman, and may be reported to the police.—Hamilton Herald.

Remembering the length of the average murder trial across the line, Americans will be surprised to learn that in less than a week at London, Ont., three different men charged with murder have been tried, convicted and sentenced to be hanged.

HOME ACCIDENTS MAKE Zam-Buk A Daily Need

WHETHER it be a cut, a bruise or sprain, burn or scald, Zam-Buk provides the handiest, surest means to quick perfect healing.

It is from certain rare herbal extracts that Zam-Buk gets its power for subduing pain, soreness and inflammation, and its fine skin-growing property.

Be sure and keep a box of Zam-Buk on the handiest shelf, ready for every emergency.

MIGHT HAPPEN ANY DAY!

Mrs. A. Riseley, 416, St. Timothy St., Montreal, writes:—"The kettle boiled over and badly scalded my hand. Though the skin blistered and peeled and pain was intense, yet the first dressing of Zam-Buk cooled and soothed in a surprising manner. A fine new skin speedily covered all the scalded surfaces as I continued with Zam-Buk."

WISE AND OTHERWISE

CONTEST.

More Entries in Effort to Find Good Words.

Dan Dobb's efforts to find the six most important words in the English language are bringing results. The prizes will be awarded soon.

New entries are: "The stuff was water, not bootleg." "Here you can use my handkerchief." "So I stoped, looked and listened." "The seed catalog did not lie." "Yes, we have a lower berth." "I love you, I love you." "I hate you, I hate you," and "Spring isn't so far away now."

SOCIETY.

Home is often merely a place where you get your mail. That is where a Peterboro man slipped up. He didn't even come home for his mail, so his wife opened it for him. Now he is paying alimony.

MARRIAGES.

Cafe cashier chased a robber with a broom. She is single so we don't know how she got her training.

POLITICS.

Last election we jumped from one party to another. It may mean nothing, but this is leap year.

DAN DOBB SAYS

One nice thing about your wife being missing is you can find a place at home to hang your clothes.

EDITORIAL.

A Cincinnati dental student has been arrested. Cops say he killed a man and then robbed him. This young fellow is learning to be a dentist fast. Of course, he carried both crimes too far. That is the trouble with young men, they become too enthusiastic over their work. A capable dentist should only nearly kill a man before robbing him.

BIRTHS.

The stork is voiceless, but a man with triplets tells us the bird is dumb in more ways than one.

SCHOOL NEWS.

The college student who recently married her professor may be teaching him now.

SPRING NOTE.

Only a few more weeks before the annual Easter egg shortage.

AUTO NOTES.

The 1924 model autos are said to be model autos.

MISSING WIFE FOUND BY POLICE.

Why worry? Every day something happens to show how useless weeping over sloshed milk can be.

Take the case of a man in New York. His wife was missing. He had no idea where she was for three years. What would you do under such circumstances? Why, you would worry. That's what this man did.

Cops searched three years, finally finding her in Chicago safely married to a plumber. Now doesn't that show the futility of worry?

SPORTS.

Tex Rickard says the longest fight on record lasted two days, and the shortest four seconds. He is wrong in both cases. The longest fight we ever heard of is Bryan's fight to become president. This has lasted for years and years. Perhaps the shortest fight was one time when an auto driver thought he could whip a traffic cop.

CATTLE, GRAIN AND PRODUCE

Peterboro--Toronto--Montreal--Winnipeg

PETERBOROUGH MARKETS.

Fruit.

Bananas 40-60c doz.; Florida oranges 25-60c; California navel oranges, 25-70c; tangerine oranges, 40-60c; grape fruit, 2 to 6 for 25c; lemons, 30-40c doz.; apples, 40-95c peck; table apples, 50-60c doz.; Delicious apples, 50c doz.; Spies, $6-$9 barrel; California grapes, 40c lb.; California pears, 10c each; pineapples, 40-50c each; dates, 13-20c lb.; Fard dates, 30c lb.; figs, 15-50c lb.; cranberries, 20-25c qt.; strawberries, 85c. qt. box; bitter Italian oranges, 50c doz.

Vegetables.

Potatoes, 30-35c peck; sweet potatoes, 15c lb.; beets, 50c peck; carrots, 50c peck; turnips, 25c peck; parsnips, 50c peck; cooking onions, 3 lbs. 25c; Spanish onions, 3 lbs. 25c; green onions, 5c bunch; dried peas, 13c lb.; dried beans, 10c lb.; cabbage, 5-20c head; leaf lettuce, 5c; head lettuce, 15-25c; cauliflower, 30-50c; tomatoes, Florida, 40 c pound; hothouse, 59 cents a pound; endive, 10-20c; celery, 10-25c; parsley, 5c; watercress, 5c; Florida peppers, 10-15c each; new carrots, 15c bunch; imported green onions, 5-10c bunch; spinach, 25c lb.; mushrooms, $1.25 lb.; Lima beans, 2 lbs. 25c; new cabbage, 15c lb.; rhubarb, 15c.

Nuts—Walnuts 25-30c lb.; budded 40-50c lb.; Brazil nuts, 25-30c lb; chestnuts, 30-35c lb.; almonds 25c; shelled almonds, 40-80c lb.; cocoanuts, 10-15c each.

Dairy Products.

Butter, creamery, 44-50c lb.; dairy, 42-45c; baking, 35c; oleomargarine, 25c lb.; lard, 18-24c; shortening, 18-20c; cheese, 28-40c lb.

Eggs: (Government graded); fresh specials, 65c doz.; fresh extras, 60c doz.; fresh firsts, 55c doz.; fresh seconds, 53c doz.; storage firsts, 40c dozen

Honey: Comb, dark and light, 20-25c; pure clover, 65-73c; 5-lb. pail; mixed, 49c; buckwheat, 10 lbs. 95c.

Fish.

Pink salmon, 20c lb.; red salmon, 20-25c; salmon trout, 24c lb. white fish, 20-22c; halibut, 35c; smelts, 15-35c pound; place, 2 pounds 25c; haddies, 18-20c; boneless, 25c; fillets, 25c; kippered herring, 20c; salt herring, 45-75c doz.; sea herring 10c lb.; fresh sea herring, 2lbs. 25c; boned cod, 20c lb.; oysters, $1.50-$1.75 qt.; shrimps, 40c pt.; fillet mackerel, 2 lbs. 35c; Italian bloaters, 5c each; ciscoes, 25c lb.

Meats.

—Retail—

Beef, 8-30c lb.; pork 15-35c; veal, 12-20c; spring lamb, 15-35c; mutton, 10-25c lb.; bacon, 29-40c; sausage, 18-20c lb.; chicken, 28c lb.

—Wholesale—

Hogs—Thick, smooth, cut, $7.75 cwt.; select graded, $8.60; dressed, head on, $13; head off, $14.

Grain (Wholesale) and Flour (Retail).

Fall Marquis wheat, 85-95c bush.; oats, 44-55c; rye, 65-75c; barley, 60-65c; alsike, $4-$5-25; peas, $1-$1.25; bush; buckwheat, 75c; red clover, $5-$10 bush.; sweet clover, $4.50.

Flour, half bbl., $3.35-$4.25; pastry flour, 24-lb. bag, 75-90c.

Hay, Bran, Etc. (Wholesale).

Loose hay, $12-$13; baled hay, $16-$17; straw, $9-$12; bran, $28-$30 ton; shorts, $33 ton.

Hides and Wool (Wholesale).

Cow hides, 6c lb.; horse hides, $2-$2.50 each; calf skins, 10c; sheep and lamb skins, 75c-$1.25 each; shearlings, 20-25c each.

Wool, 20-27c lb.

TORONTO LIVESTOCK

TORONTO, Feb. 11.—A few choice heavy steers sold at $8.25 a cwt., but the bulk was bought at from $7.60 to $8 a cwt. For some short keeps for export $7.35 was paid. Plain butchers' were plentiful, and went at 5 cents a pound, and some real common ones were sold at 4½ cents.

For steers they paid $7.25 to $8.25; for heifers, $7 to $7.25; for cows, $5.25 to $5.50, and for bulls, $5 to $5.25 a cwt. Medium weight choice butchers went from $7.25 to $7.50, and good butchers $6.25 to $6.50. Cows and bulls were unsteady at the quoted prices. Unfinished and common butchers were slow of sale, and lower by 10 to 25 cents a cwt.

Calves were stronger than at last week-end. Tops were generally from 12½ to 13 cents. Medium calves held from 10 to 11 cents, and coarse, heavy calves were about 8 cents.

The lamb market was firmer on the average, with the best ewes and wethers bringing 14½ cents. Heavier lambs sold at 13½ cents. Heavy sheep were 5½ to 6 cents, and choice light sheep 7¼ to 8 cents. Yearlings are bringing 9 cents.

A good sized hog run today favored the packers who lowered their bid to $7.25 a cwt., f.o.b. The undertone to the market was not firm, and the packers are inclined to try out a further cut for the balance of the week. Hogs are weak today in Chicago, with a record run of 95,000 head.

(Current Quotations)

Choice heavy ex steers	$7.75	8.25
Good heavy steers	7.25	7.60
Baby beeves	7.50	8.50
Choice butchers' cattle	7.00	7.25
Good handyweight butchers	6.25	6.50
Medium butchers	5.50	5.75
Common light butchers	4.50	5.00
Choice short keeps	6.50	7.00
Fair to good stockers	5.25	5.50
Common to medium	4.50	5.00
Choice cows	5.00	5.50
Good cows	4.50	4.75
Medium cows	3.75	4.25
Canners and cutters	1.50	2.50
Choice butcher bulls	4.50	5.00
Good, fair bulls	4.00	4.25
Bolgona bulls	2.75	3.50
Choice milchers and springers	85.00	110.00
Medium milchers and springers	50.00	65.00
Common	30.00	45.00
Choice lambs, ewes	13.50	14.50
do bucks	12.00	13.00
Common	9.00	...
Good to choice sheep	7.50	...
Heavy sheep and bucks	5.00	6.00
Culls	3.00	3.50
Choice calves	12.50	13.00
Good medium calves	10.00	11.00
Common calves	7.00	8.00
Grasser calves	3.00	3.50
Hogs, f.o.b.	7.25	...
do fed and watered	7.75	...

STERLING RATES.

MONTREAL, Feb. 11.—Sterling exchange rates were quoted here today:

Demand 4.4263.
Cables 4.4300.

CHICAGO GRAIN.

CHICAGO, Feb. 11.—After touching new high price records for the season, the wheat market to-day fell back as a result of profit-taking sales and in sympathy with weakness of corn values. The wheat upturn was largely due to an unexpected advance at Liverpool tending to confirm need of liberal fresh supplies abroad.

Wheat closed unsettled, 1-8 and 1-4 to 5-8 and 3-4c. net lower; May and July both $1.11 3-4 to $1.11 7-8, with corn 1-2 and 5-8c. to 1c. down, oats at 1-4 and 3-8c. to 5-8c. loss, and provisions ranging from 5c. decline to a gain of two cents.

CHICAGO LIVE STOCK.

CHICAGO, Feb. 11.—Cattle, receipts 20,000; beef steers and fat she stock steady to strong; common and medium fed steers slow; top weighty steers 11.50; best handyweight offerings 11.10; long yearlings 11.00; bulk fed steers 7.75 and 10.25; lower grades fat she stock, canners, cutters and bulls, fairly active; bulls strong to 15c. higher; bulk bolognas, 5.00 and 6.00; vealers uneven, closing largely 50c. to $1.00 lower; medium to good grades lightweight vealers to packers 10.00; good to choice kind 10.50 and 11.00; early; shippers paying upward to 14.00 for choice offerings; stockers and feeders dull.

Hogs, receipts 95,000; fairly active 15 to 20c. lower; top 7.00; good and choice 200 to 325 pound butchers 6.90 and 7.00; desirable 160 to 180 pound average 6.80 and 6.85; packing sows 6.00 and 6.20; killing pigs unchanged; desirable strongweights 5.75 and 6.00; estimated holdover 15,000.

Sheep, receipts 20,000; fat lambs strong to 25c. higher; sheep strong to 25c. higher; feeding lambs steady to strong; fat wooled lambs 14.25 and 14.90; top 15.00; medium to good yearling wethers 12.35; choice recently shorn lambs, averaging 90 pounds, 12.25; best fat ewes 9.10; feeding lambs 13.75.

EGG MARKETS.

OTTAWA, Feb. 11.—Receipts of fresh eggs have been much lighter during the past few days and prices higher. United States fresh eggs have come in freely during the past week, cost delivered is reported to be 48 to 49.

Toronto nervous, unsettled. Jobbing fresh specials 58 to 60, extras 56 to 57, firsts 53 to 58, pullets 49, storage extras 43 to 44, firsts 39 to 40, seconds 30 to 32.

Montreal quiet and easier, fresh extras jobbing 57 to 58, firsts 52, storage extras 42, firsts 36 to 37. Dressed poultry quiet and unchanged.

SPARROWS ARE BEING WELL TREATED HERE

Snow time is usually foraging time for the sparrows that search the streets for scraps of food but this year they appear scarcer than usual.

A greater interest in these birds that stay throughout the winter is being shown by citizens and the provision made by children who delight to put out scraps of bread is saving the birds a lot of trouble.

Many of the sparrows are so tame that when their patrons forget to put out the usual supply of food they perch on the window sill and peck at the glass to attract attention.

In Most Homes

In these days of sedentary habits it becomes necessary for nearly all the members of the family to use some treatment to arouse the sluggish liver and ensure regularity of the action of the bowels.

Because Dr. Chase's Kidney-Liver Pills can be depended upon to produce the desired results under all conditions they are the most popular of family regulators and are found in the great majority of homes as a safeguard against the scores of ailments which have their beginning in constipation, biliousness and a deranged digestive system.

You will notice that while the price of Dr. Chase's Kidney-Liver Pills has been increased to 35 cents, the box now contains 35 pills instead of 25 as formerly.

Likewise Dr. Chase's Nerve Food is 60 cents a box of 60 pills, instead of 50 cents a box of 50 pills. Edmanson, Bates & Co. Ltd., Toronto.

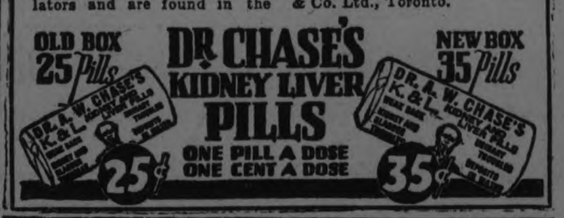

SOCIAL ITEMS CAMPBELLFORD

Mr. and Mrs. Peter Stephens Observe Wedding Anniversary--Personals.

CAMPBELLFORD, Feb. 11.—On Friday evening the immediate relatives of Mr. and Mrs. Peter Stephens, on the English Line in Seymour township, met at their home in honor of the twenty-fifth anniversary of their marriage and presented them with some silverware. An oyster supper was provided and a very enjoyable evening spent.

Afternoon Tea

The Girls' Auxiliary of Christ church had a very successful home-cooking sale and tea in the basement of the Parish Hall on Saturday afternoon. There were beautiful boquets of tulips and daffodils and other flowers on the large table where the home-made cooking was sold and also on the daintily arranged tables in the tea-room.

The home-made cooking booth was in charge of Mrs. G. C. Clarke, who is Honorary President of the Auxiliary. She was ably assisted by Miss Lillian Benor and Miss Reta Singer.

The tea-room was a busy place and Mrs. Sergeant was the convenor. The ladies who assisted her were: Miss Helen Tait, Miss Alice Sergeant, Miss Gladys Baker, Miss Florence Snelling and Mrs. Hollings.

There was also a candy booth in charge of Miss Flossie McComb.

The sale and tea was well attended and the proceeds amounted to forty-five dollars.

Birthday Party

Master Donald Montgomery, son of Mr. and Mrs. Chas. Montgomery entertained fifteen boy friends at his home, on Wellington street, on Thursday night. The occasion was in honor of his eighth birthday and he received many beautiful and useful presents. The boys enjoyed the splendid lunch and spent the evening afterwards in games and music.

The W.C.T.U. meeting for next Tuesday afternoon has been arranged for at the home of Mrs. W. H. Ashton, instead of at Mrs. R. Weston's.

Mr. Wilfred Peckett, of Toronto, is spending a few days at his home on Queen street.

Mr. S. Drinkwater, of Kamloops, British Columbia, is visiting his sister, Mrs. H. E. Southern, Kent street.

Mrs. Albert Cassan, who has been visiting Mrs. Alex. Hall, Queen street, went to Madoc on Friday, where she will visit friends before returning to her home in Toronto.

Mrs. A. Winters, who had an operation last week in Toronto is improving and getting along well.

Mrs. A. G. Watson, Napier street, is spending a week in Toronto visiting her parents, Mr. and Mrs. Sharpe, and other relatives.

Miss Hattie Redden, George street, gave a very pleasant evening to about twenty-five of her friends last Thursday. The evening was spent in playing euchre, the winners of the prizes being Mrs. H. O. Richardson and Miss Bessie Locke. Miss Redden served a very dainty lunch and all enjoyed the pleasant evening.

Mrs. E. C. Dolman, Bridge street, entertained about twenty of her friends on Friday night. The game of the evening was euchre. Mrs. L. Glover and Mrs. D. Mitchell were the prizewinners. The dainty lunch served by the hostess was enjoyed by all.

A very enjoyable evening was spent at the home of Mrs. F. Linton, Queen street, on Friday night, when she entertained several of her friends at bridge, after which all partook of a very dainty lunch.

Miss Mae Huycke, of Hastings, spent Friday and Saturday with her cousin, Mrs. C. W. Turner, Queen street.

WOMEN CAN DYE ANY GARMENT, DRAPERY

Dye or Tint Worn, Faded Things New For 15 Cents.

Diamond Dyes

Don't wonder whether you can dye or tint successfully, because perfect home dyeing is guaranteed with "Diamond Dyes" even if you have never dyed before. Druggists have all colors. Directions in each package.

UNCLAIMED MAIL AT POST OFFICE

Blackledge, S. R.; Wilfred Bateman, 336 Rubidge; Mrs. W. S. Braund, 59 Bond St.; Continental Life Ins. Co.; Mrs. Frank Coon; Elmer Davis; Dominion Wheel Co.; Mrs. T. Dainard; R. Evans (Brownton); John Flynn; Dr. F. M. Graham; Elwood Girven; Roland W. Hill; Frank Henry (Smith township); Mrs. Wesley Hayes; Wm. M. Howson; D. Hernick; Dr. J. R. Hancock, Colborne St.; Hardy Spraying Machine; Johnston, Mrs. Angeline; Robt. Wilfrid Jones; Miss M. Lyon; Geo. Lowe (Adeline St.); Mrs. Lightfoot, care of J. Halligan, R. R. No. 1; Jas. Logan, 220 Lake; J. C. Morrell; Rev. J. J. Maybee; Albert St.; E. Morton, 72 Albertus; A. Murphy, 74 Lang St.; Mr. Mann, London St.; Frank Perry, R. R. No. 1; Preston, Mr., 87 Smith St.; Mrs. Harry Richardson, care of J. W. Graham; A. Rudder, Townsend St.; Mrs. Swinnerton; E. Ward; Mrs. M. B. Weese, 111 Stewart St.; David Wall; R. Wall & Co.; P. Wright.

"Eat onions in the winter," says a doctor. Then, if you are lost in a fog, your friends will soon find you.—London Opinion.

SMOKE SENATOR CUT PLUG

Deliciously Fragrant

15¢ packages

½ lb. tins.

Valuable Coupons in Each Package and Tin

For One Cent

you may obtain 3 cups of

"SALADA"

TEA H403

Ask for a trial package today.

Delicious! Economical!

SENATE DEMANDS HEAD OF DENBY FOR OIL LEASE

Resolution Advises President Coolidge That the Resignation of the Secretary of the Navy Should Be Requested Immediately—McAdoo Meets Oil Committee.

NO PART IN LEASE.

WASHINGTON, Feb. 12. — (Canadian Press). — President Coolidge was advised by the Senate yesterday to ask for the resignation of Edwin Denby as Secretary of the Navy.

A resolution declaring the Secretary's retirement should be requested "immediately," was adopted, 47 to 34, and sent to the White House by special messenger within the hour.

Last night there was nothing to indicate clearly what the President's reply would be. White House officials, who already have declared the question outside the province of Congress, have declined to speak. Mr. Denby sent word to inquirers that he would have nothing to say in the immediate future.

Denby has publicly declared that he will not resign.

"That is final," he said. "I am putting the burden of proof on my traducers."

The Senate's action came toward the close of another day of fast-crowding developments in the oil investigation.

McAdoo's Statement.

At a morning session the Oil Committee heard from William G. McAdoo a detailed statement of his employment as counsel for the Doheny interests; a declaration that he had no part in any leasing negotiations, and a charge that injection of his name into the inquiry was a political move to discredit him as a presidential candidate.

Later the same committee received the protests of three railroad labor leaders against confirmation of Atlee Pomerene, as special counsel for the Government in the annulment suits. Action was deferred, but a favorable vote, probably today, was forecast.

Bare Stock Records.

Chairman Lenroot received a letter from Seymour L. Cromwell, President of the New York Stock Exchange, saying that if the committee desired the Board of Directors would pass a resolution asking all members of the exchange to forward the committee a transcript from their books as was done in the "leak" investigation in 1917.

ORLANDO JOINS FASCISTS GROUP

Accession to Mussolini's Party May Be Increased By Others Who Are Almost Won Over.

ROME, Feb. 11. — Former Premier and Foreign Minister Orlando has yielded to the request that he run on the Fascist ticket headed by Premier Mussolini in the coming elections. There are still some details yet to be arranged between Mussolini and Orlando, however.

It also is expected that Signor De Nava will join the Fascist group,and it was asserted to-day that Signor Di Cesaro and Signor Fera, has also consented to run.

If this combination can be won over to Mussolini's ticket it is believed it will mean a victory in Southern Italy and Sicily, for the four men are recognized as dominant factors in the political fight.

Americans May Call For Funding of Debts.

WASHINGTON, Feb. 11. — The United States Debt Funding Commission probably will be called to meet soon to decide whether it will issue a reminder to foreign governments advising that the commission awaits any funding offers they may have.

Secretary Mellon, chairman of the commission, is being urged by several members to call the commission together with a view to determining upon a policy. Some of the members are said to feel that ample time for a settlement has been given the foreign governments who owe the United States in excess of seven billion dollars in interest and principal on the war-time loans.

Austria Is Expected to Recognize Soviet.

VIENNA, Feb. 11. — Immediate formal recognition of Soviet Russia by Austria is expected to be decided upon by the Budget Committee at to-morrow's meeting.

The question of recognition will be raised in the committee by Dr. Alfred Gruenberger, the Minister of Foreign Affairs.

Cobourg and District

COBOURG, Feb 11.—A proposal having been made at the regular meeting of Cobourg Town Council that a Trade Commissioner for the town be appointed, the manufacturing committee and Board of Trade met during the week to consider the matter. It was decided that the time was not opportune at present for such a step, the majority of the committee taking this view. It was pointed out by those in favor of the proposition tha in Belleville, Welland and other places, where similar methods of going after new industries had been adopted, considerable had been accomplished. On the other hand it was pointed out that few industries are branching out at the present time.

Death of Former Gore's Landing Lady

The death took place at Thomaston, Conn., on Feb. 4, of an esteemed lady and a former resident of Gore's Landing, in the person of Mrs. Louise Caroline Harris, widow of the late Alfred Harris, at the age of seventy-five years. The remains were brought here for interment and the funeral took place on Wednesday to the cemetery at Gore's Landing.

Long Service Medals Presented

At a smoker held by members and ex-members of the Cobourg Heavy Battery the Colonial Forces' Long Service medals were presented to Sergt. Major Herbert Wicks and Sergt.-Major Cunningham

Interchurch Hockey Schedule

An interchurch hockey club has been organized here and considerable interest is being taken in the schedule that has been drawn up. The first game was played tonight between St. Andrew's at St. Peter's. It is a three-team league, St. Michael s being the other team. The games are played at the covered rink at seven o clock The schedule covers this month

Appealed Against Conviction

Messrs. C. Scopes and R. Panton have entered appeals against the conviction registered against them recently, when they were fined respectively $350 and $200 on charges of alleged selling liquor.

Assessor from Hamilton Township

At the February meeting of Hamilton township Council, held in the township hall at Coldsprings, Mr. Herbert Landis was appointed assessor for 1924, at a salary of $135 a year.

To Regulate Fence Building

At this meeting Councillor Jibb gave notice of a motion to be introduced at the next regular meeting of the Council to provide for the introduction of a by-law to oppose or prevent the building or re-building of any fence along the highway that will hold the snow The action is being taken because of the difficulty of late in keeping the roads open in the winter season

Local and Persona

Rev. J. G. Maedly, rector of St. George's church at Gore's Landing, and of the Anglican church at Perrytown, returned last week after spending a fortnight pleasantly in Kentucky.

Mr. Sidney Machlin, Weston, formerly of Cobourg, is now a member of the municipal corporation of York County.

Mrs. J. T. Lalonde gave a tea at her residence on Tuesday afternoon for the members of the Catholic Women's League, which was much enjoyed.

The late Col. J. E. Farewell, K.C., formerly Crown Attorney for Ontario County, remembered a large number of institutions and also a large number of friends and relatives in his will. Among the latter is Mrs. Lydia Kellogg, wife of John Kellogg, of Shelter Valley near Grafton, who is willed $1,000. A sister of Mrs. Kellogg, residing in the United States, is willed $375.

Miss M. Mann, Baltimore has gone to Coloconk, because of the illness of her brother, Rev. J. R. Mann.

FIRST CANADIAN TO WED ROYALTY

Ottawa Lumberman's Grand-daughter Will Be Guest of the King of Denmark and British Royal Family.

OTTAWA, Feb. 12.—(Canadian Press).—Prince and Princess Erik of Denmark left Ottawa last night for Montreal, Quebec City and New York, en-route to Europe. They began their honeymoon following their wedding yesterday in All Saints' Anglican Church. Princess Erik is the granddaughter of the veteran lumberman, John R. Booth, and the groom is the cousin of King Christian of Denmark and King George of Britain. This wedding was the first in which a Canadian commoner became a member of a Royal household. It was made the occasion for an unusual display of official and social recognition and the event stirred Ottawa as no social happening has done for years. The customary Monday meeting of the Canadian Cabinet was postponed to permit of the Prime Minister and other members of the Cabinet attending.

The Prince and Princess will embark for Europe on the liner Berengaria, February 16. They will proceed first to Christiania where they will be guests of the King of Denmark. From there they will go to London to visit the British royal family.

The illness of the bride's grandfather, John R. Booth, which for a time threatened to postpone the wedding, has taken a more favorable turn, and in spite of his ninety-seven years the veteran lumber king is reported to be doing well. He was unable to attend the wedding, but moving pictures of it will be shown in his apartments.

MONTREAL, February 12 (Canadian Press). — "Prince Erik, Princess Erik, February 11, 1924," is the line to be read on the register at the local hotel last night.

The newly wedded couple came here on the regular evening train.

They had parlour car reservations, and were not recognised by their fellow-passengers, Prince Erik remaining for a while in the smoking compartment, chatting with other passengers.

Prince Erik stated that he and his bride intended leaving for New York to-day.

Dividends Declared By Canadian Pacific.

MONTREAL, February 12 (Canadian Press). — At a meeting of the directors of the Canadian Pacific Railway Company yesterday, the following dividends were declared:

On preference stock 2 per cent. for half-year ended 31st December last.

On common stock 2 1-2 per cent. for quarter ended 31st December last, from railway revenues and special income.

Both dividends payable 1st April to stockholders of record, 3 p.m., 29th February.

EXECUTIONER A SUICIDE

Candles in Memory of 45 Persons He Had Beheaded Found Near Body

BRESLAU, Germany, Feb. 11.—Surrounded by forty-five candles lighted in memory of the persons he had beheaded, Paul Spaethe, public executioner, was found dead in his apartment, having shot himself.

Spaethe had been public executioner for eight years, and his nerve was unshaken until the death of his wife a few weeks ago. His friends noticed that he was morose and he was heard to say that it would be his turn next, but that he was not afraid to die.

SAY "GREENGOODS" MEN GOT $40,000

One Witness Parted With $7,500 On Demonstration of Raising Figures on Bills.

WINNIPEG, February 12 (Canadian Press). — Paul Pona and John Prociuk, alleged "Greengoods" operators ,who are declared by the police to have mulcted various Winnipeg citizens out of $40,000, went on trial here yesterday in the Court of King's Bench.

Anton Stadnyk, merchant, of Sundown, Man., testified that Pona and Prociuk had brought a press into his store, and after they had inserted four dollars into it and smeared it with chemicals, produced eight dollars in its place.

"That looked like easy money to me,' 'declared Stadnyk, "so I gave them $7,500 to do the same thing with. Then I stepped out of my store for a few minutes, and when I came back they had disappeared."

The case is continuing.

COMMISSION TO

(Continued from page 1.)

cities where municipal representatives are elected by wards the return of the next highest contestant at the polls in instances where an elected member has been disqualified. At present a disqualification necessitates a new election. Another amendment proposes to put in the hands of the city councils power to discriminate as to types of business that may be permitted to proceed in residential sections.

After the introduction of Mr. Lewis' bill Premier Ferguson announced that during the recess the Government proposed appointing a commission to go thoroughly into the matter of revision of the Assessment and Municipal Acts and he requested that only urgent amendments be submitted this session.

Appoint Commission

Hon. Mr. Raney queried as to whether he had properly understood the Premier to say that his Government proposed appointing a Commission, Mr. Ferguson assented, recalling that one of the last acts of the Drury Government was to appoint just such a commission, which the new Govxernment had seen fit to discharge with a view to replacement.

W. S. Haney (West Lambton) introduced a bill amending the municipal act whereby a substitute may be arranged to take the place on a police commission of the county judge when the latter is away or indisposed. At present meetings are held up if the county judge is unable to attend.

Bandits Identified By Alberta Police.

LETHBRIDGE, Feb. 12.—(Canadian Press).—J. J. Reid, alias J. E. Ayres, and Jimmy Wilson, also with a string of aliases, have been indentified by the Alberta Provincial Police as two of the bank bandits alleged to have robbed the Foremost, Alberta, branch of the Union Bank, August 29, 192. They are held at Great Falls, Montana, as part of the roundup of the gang which had headquarters in Havre, Montana and Salt Lake City. Extradition proceedings are now going on.

The Foremost robbery yielded the gang $123,000 in bonds and $10,000 in cash, none of which has been recovered.

LONG OVERTIME GAME.

KITCHENER, Feb. 12.—(Canadian Press).—Kitchener Green Shirts, battling for a share of the O. H. A. Senior group honors, last night played to a 2 to 2 tie against Stratford in thirty minutes' overtime. It was the second overtime game of the group season, and the longest one in several years of hockey here.

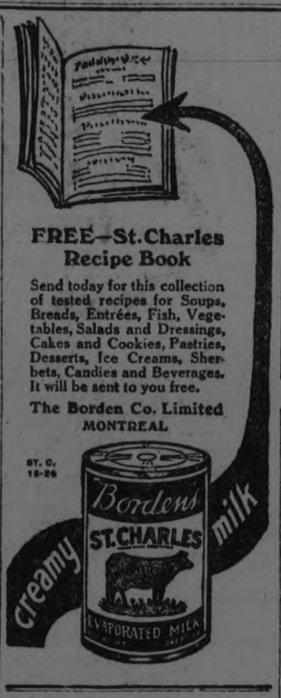

90 P.C. FOREST LOSS IS CAUSED BY FIRE

Only Ten Per Cent. Is Destroyed By Axe, Assertion Before Pulpwood Commission — Protective Measures a Joke.

MONTREAL, Feb. 11.— Unless the enormous losses caused by fire are prevented, the accessible forest supplies of Canada can only last another thirty years at the outside, according to O. Sweezy, consulting engineer for banking and lumbering interests, who gave evidence before the Royal Commission on pulpwood here this afternoon.

Mr. Sweezy claimed that ninety per cent. of the forests of Canada went up in smoke, as compared to ten per cent. destroyed by the axe. He declared that in the province of Quebec the destruction of forests by fire went on at the rate of ten to one, as compared with felling by the axe.

"The great trouble," said the witness, "is that our forests fire protective measures are a joke. It is hard to keep from swearing when discussing them."

He suggested as a remedy that a uniform system of forest protection by rangers wearing uniforms and trained to do their duty in the manner of the Royal Canadian Mounted Police be established. To the objection that this remedy might prove expensive, he replied that it was a choice between spending money or "losing our forests entirely."

ITALY'S SOVET MINISTER.

ROME, February 12 (Canadian Press). — Count Giovanni Manzoni is to be selected as Italy's first Ambassador to Soviet Russia, according to reports in Foreign Office circles to-day. Count Manzoni was formerly Minister to Jugo-Slavia.

BROADWAY BUTTERFLY

Continued from page one.

mauve georgette dress, with her spun-gold hair framing a face on which the trace of a wistful smile lingered she looked at peace, as she lay waiting for the friends who turned their backs on her.

Hearse Got Body.

"I guess we can't wait any longer, boys. Better get to work."

That was the order from the undertaker. The coffin was closed. A hearse backed up against the sidewalk. Three husky men seized the coffin, lugged it outside and, panting pushed it into the hearse.

"Here ,you forgot the flowers."

A boy ran out of the shop with the box. The hearse doors were opened again and the red roses and the white lilies were placed within. The doors slammed shut.

"All right—let 'er go."

The journey began.

Took Flowers Along.

A big wooden box was waiting in the baggage room of the Erie Terminal at Jersey City. Into this the coffin was placed, and the box-top fitted down tightly.

"Say, what about the flowers?"

Again they had been forgot. A man scratched his head and thought hard.

"Well, they ought to go with her here, give 'em to me."

The top of the flower carton had been taken off. But that didn't matter. Louise Lawson would never know the difference. A piece of stout twine was wrapped around the tems ,and then they were lashed to a bolt on the top of the copper box.

Beofre sunset they had wilted — but Louise Lawson did not know that, either.

Lay Unnoticed.

For the afternoon and half the night the body remained in the baggage room. No one came and asked where it was. No one seemed to care.

Shortly before midnight it was trundled out on a truck and placed in a baggage car, bound for the Southwest .The train baggage men, peering in the uncertain station light, read aloud the inscription:

"Louise Lawson—Alvarado, Texas."

Then, half to himself:

"Poor kid."

At 12.25 o'clock this morning the locomotive bell rang, and the train started toward the Rio Grande.

Louise Lawson was going home at last.

"Find the bandit-bootleggers who murdered Louise Lawson."

With this command dinned in their ears, fifty detectives yesterday searched the Tenderloin haunts of the outlaw tribe.

"That tape across her mouth — that was bootleg tape, the kind used to seal cartons of whiskey."

That was what one detective said: "Tape like that was never kept in a woman's medicine chest."

The kind of men the detectives are looking for are not the "hole-in-the-wall" type of bootleggers who do a minor law-breaking business in the backwashes of society.

All Cabaret Hounds.

They are the arrogant kind, the cabaret hounds, who will smash a woman's face and steal her jewels as quickly as they will sell a case of champagne.

Such men exist, and all of the habitues of the White Light places know them well. They are sauve mannered men at night, when the lights are low and shaded, no matter what they may be in their "business" hours.

They are hard-faced men, who smile with their lips while their eyes, stony-cold, estimate the value of some piece of jewelry worn by a nearby diner. Calculating men who carefully estimate the hazards of attempting to obtain such baubles, just as a financier debates the chances of success in a commercial venture.

When Manners Change.

That is the kind of man sought. No matter what the men wore when they willed this girl — and they seemed to be rather tough specimens, according to the elevator operator — the chances are that a night or so before they had their own table reserved on Broadway—so believe the police.

Efforts to have Gerhard M. Dahl, chairman of the executive committee of the B. M. T. discuss his relations with the slain girl were fruitless yesterday, as far as the newspapers were concerned.

The butler at his luxurious apartment, No. 1000 Park avenue, explained:

"Mr. Dahl is away."

Perhaps he was. If so, he must have used the long distance 'phone when he called the Brooklyn undertaker shop where Louise Lawson's body was being prepared for shipment home.

Wife "Away" Also.

The butler also said:

"Mrs. Dahl is not here."

Reports from Florida were that the wife of this middle-aged friend of the young woman was hastening northward to discuss with him his relations with "his little friend," in whose musical career he took such a deep and abiding interest, he has told the police.

Plantol

A Toilet Soap made only from plant fruit and flower oils.

The purity of its ingredients imparts exquisite cleanliness to the skin. Just try Plantol in its pleasing new shape and wrapper—you will find it the same superb soap, made with the traditional British standards of purity and excellence that have given it fame the world over for more than a quarter of a century.

An Exquisite Toilet Soap

HEAR MARKETING EXPERT.

WINNIPEG, February 12 (Canadian Press). — Aaron Sapire, the co-operative marketing expert, is to address a series of four meetings in Manitoba in connection with the wheat pool acreage campaign.

The first is in Winnipeg on 28th February.

The wheat pool will conduct 400 meetings in the Province in the course of their campaign.

C. N. R. EARNINGS.

MONTREAL, Feb. 11. — The gross earnings of the Canadian National Railways for the week ending February 7, 1924, were $4,321,334, being an increase of $352,649 or nine per cent. over the corresponding period of 1923.

The gross earnings of the Canadian National Railways from Jan. 1 to Feb. 7 have been $22,649,825, being a decrease of $84,317.92 as compared with corresponding period of 1923.

A FINAL APPEARANCE.

GALT, Feb. 12. — (Canadian Press).—In their final appearance at home in a group fixture, Galt registered their second victory in the schedule, defeating Preston 7-4. Galt was easily the better team last night, turning in one of their best games of the season. They outplayed the visitors from start to finish.

Feel 100% in the Morning

GET up smiling—hungry—ready for a hearty breakfast and a real day's work. Look the world straight in the eye—with a confidence born of dreamless sleep and fully recuperated nerves. Have *health*—one of your greatest assets.

The poisons, caffeine and tannin, in tea and coffee work harmfully on the nerves. Get rid of them—if you would use the asset of *health* to the best advantage. Change to Instant Postum—the delightful, healthful beverage for everyone and every occasion—enjoyed by thousands with lasting benefit. Ask for Postum in your restaurant, your club, or on the train. At home, it is instantly made in the cup. Economical—costs half-a-cent a cup. For those who prefer it, there is Postum Cereal, prepared by boiling twenty minutes.

Canadian Postum Cereal Co., Limited
Head Office: 45 Front St. East, Toronto Factory: Windsor, Ontario

A generous sample tin of Instant Postum will be sent postpaid for 2c in stamps. Write for it.

INSTANT POSTUM

"There's a Reason"

226

"BLACK OXEN"

A year's best book by America's best woman writer

by GERTRUDE ATHERTON

Published by arrangement with Associated First National Pictures, Inc. Watch for the screen version produced by Frank Lloyd with Corinne Griffith as Countess Zattiany.

(Copyright, 1923, by Gertrude Atherton.)

(Continued from Yesterday.)

L (Continued)

He pushed her back into her chair, and resumed his own. "Would you like to smoke?" he asked.

"Yes." She looked at him with bitter eyes, but she had recaptured her threatened composure. He regarded her with admiration, but they smoked in silence for several moments. Then he spoke again.

"You remember Elka Zsaky, I suppose? She was several years older than you and one of the dames galantes of her day. She has taken the treatment and looks many years younger, at least, than when she was a painted old hag with a red wig. She is still forced to employ artifice, but she has lovers again, and that is all she did it for. Vienna is highly amused. No doubt all women of her sort will take it for no other purpose. But many of the intellectual women of Europe are taking it, too—and with the sole purpose of reinvigorating their mental faculties and recapturing the physical endurance necessary to their work. I happen to know of a woman scientist, Frau Bloch, who is now working sixteen hours a day, and she had had a bitter struggle with her enfeebled forces to work at all. Lorenz is no more remarkable. He seems to be the only disciple besides yourself that this country has heard of, but I could name a hundred men, out of my own knowledge, who are once more working with all the vigor of youth——"

"Yes," she interrupted Mason coolly. "And without a thought of women, of course."

"Probably not." He waved his hand negligently. "But incidentally. That is where men have the supreme advantage of women. The woman is an incident in their lives, even when sincerely in love. And if these men indulge occasionally in the pleasures of youth, or even marry young wives, the world will not be interested. But with women, who renew their youth and return to its follies, it will be quite another matter. If they are not made the theme of obscene lampoons they may count themselves fortunate. There will certainly be verbal lampoons in private."

"Orthodoxy! Orthodoxy!"

"Possibly. But orthodoxy is a fixed habit of mind. The average man and woman hug their orthodoxies and spit their venom on those that outrage them. How it may be some years hence, when this cure for senescence has become a commonplace, I do not pretend to say. But so it is today. Personally, no doubt, you would be indifferent, for you have a contemptuously independent mind. But your career and your usefulness would be at an end."

"And suppose I am quite indifferent to that?"

"Ah, but you are not. I will not say that I have killed Mary Ogden during this painful hour, for it is impossible to kill the dead, but I have exorcised her ghost. She will not come again. If you marry this young man it will be out of defiance, or possibly out of a mistaken consideration for him—although he will be an object for sympathy later on. And you will marry him as Mary Zattiany, without an illusion left in that clear brain of yours—from which the mists have been blown by the cold wind of truth. And in a year—if you can stand self-contempt and ineffable ennuie so long—you will leave him, resume your present name—the name by which Europe knows you—and return to us. But it may be too late. Vienna would still be laughing. The Viennese are a light-hearted race, and lazy, but when they laugh they cause to take seriously the subject of that good natured amusement. . . . It is not aesthetic, you know, it is not aesthetic. Are you really quite indifferent, Marie?"

She shrugged and rose. "It dust be time for luncheon," she said. "It will no doubt be horrible, but at least we can have it in here. The public dining room would be impossible. I will find Mr. Dinwiddie and ask him to order it."

LVI.

When the men returned from their fishing trip at six o'clock they saw several of the women on the lake, but there was no one in the living room. Clavering tapped at Mr. Dinwiddie's door, but as there was no answer, concluded that he and Mary had not yet returned from Huntersville. He was too desirous of a bath and clean clothes, however, to feel more than a fleeting disappointment, and it was not until his return to his room that he saw a letter lying on the table.

It was addressed in Mary's handwriting, and he stared at it in astonishment for a second, then tore it open. It was dated "Huntersville, Monday afternoon," and it read:

"'Hohenhauer!' Clavering's face turned almost black."

"Dear Lee:

"Mr. Dinwiddie will tell you that unforeseen circumstances have arisen which compel me to go to New York for a few days. It is excessively annoying, but unavoidable, and I do not ask you to follow me as I should hardly be able to see anything of you. If there is a prospect of being detained it will not be worth while to return and I'll let you know at once—on Thursday night by telephone; and than I hope you will not wait for the others, but join me here. Indeed, dear Lee, I wish this need not have happened, but at least we had three days. M."

Clavering read this letter twice, hardly comprehending its purport. She made no mention of Judge Trent. The whole thing was ambiguous, curt. A full explanation was his right; moreover, it was the reverse of a love letter. Even its phrases of regret were formal. Something was wrong.

He put on his clothes hurriedly in order to go in search of Dinwiddie, but before he had finished he heard a sound in the next room and opened the connecting door unceremoniously.

Mr. Dinwiddie braced himself as he saw Clavering's set face.

"Too bad," he muttered, but Clavering cut him short.

"I want the truth. What took Mary to New York?"

"Surely she explained in her letter."

"She explained nothing. There's some mystery here and I want it cleared up at once."

"By God! I'll tell you!" Mr. Dinwiddie burst out. "Mary exacted no promise—I suppose she took it for granted I'd not tell you, for she told me what she had written. But if she had I'd tell you anyhow. I'd rather break a promise to a woman than lie to a friend. Believe men should stand by one another. She went down there this morning to meet Hohenhauer."

"Hohenhauer!" Clavering's face turned almost black.

"Yes. Trent telegraphed me yesterday that Hohenhauer was arriving at Huntersville last night and would come up here in the morning to see Mary. He said the matter was most important. I went to Mary's room after you came in from the lake and showed her the message. She was extremely annoyed and said at first that she wouldn't see him. But I pointed out that she couldn't possibly avoid it. Then she said he shouldn't come up here, and she was very emphatic about it. The only thing to do was to take her down. Of course you will be reasonable and see there was nothing else to be done."

"What did that infernal blackguard want of her? And why did she go off with him?"

"She didn't go off with him. She hired a car directly after lunch intending to drive as far as Saratoga and take a train from there. She left Hohenhauer to cool his heels until it was time to take a local for the Adirondack Express. She could easily have taken him along, but I think she was meting out punishment."

"Punishment?"

"Yes. They had a private conference for nearly two hours, and, whatever happened, it put her in an infernally bad humor. She scarcely opened her mouth during luncheon, and as Mary is a woman of the world, used to concealing her feelings, I thought it highly significant. She looked as if she were in a secret frozen rage. Hohenhauer, however, was quite himself, and the meal—corned beef and cabbage!—went off very well."

"What did he want of her?"

"Of that I haven't the vaguest idea. Something momentous, beyond a doubt. If I may hazard a guess, it has something to do with this special mission of his, and it is quite possible that he has asked her to go to Washington—insisted upon it—appealing to her love of Austria. I confess I don't see what she can accomplish there, for she never did have any Washington connections—of course she could get letters from Trent and trust to her personal power and prestige. But let me tell you that she didn't do it to please him. She looked as if she hated him."

(To Be Continued)

BACON RINDS.

Save your bacon rinds for flavoring dried peas or beans or soup.

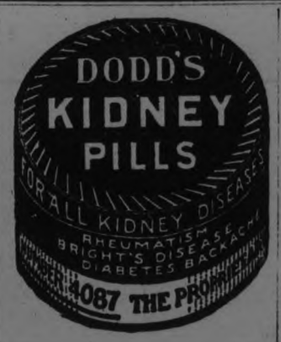

HERB. ROUTELY IS EXHIBITOR

Peterborough Man Has Prize Winning Dog in New York Show--Other Canadian Winners.

NEW YORK, Feb. 12.—(Canadian Press). — Fanciers of fine dogs crowded Madison Square Garden yesterday for the opening sessions of the 48th annual bench show of the Westminster Kennel Club. Twenty-one experts drawn from Canada, Great Britain and the United States took part in the judging. There were some two thousand dogs benched on the main floor of the Garden and in the galleries which had been built to accommodate the smaller breeds.

Walter Reeves and Norman K. Squire, Canadian experts, judged the Kerry blue terriers and the Newfoundlands respectively.

Among the Canadian dogs who featured the events was Corselet's Son of a Gun, spring spaniel, owned by Herbert S. Routley, of Peterboro, Ont. Son of a Gun was placed reserve to Donual, Emmett Randall, of Jamesville, N. Y., in an open event.

In the smooth fox terrier limit class W. J. E. Newton's Dumbarton Gift, of Ottawa, was placed third. In American-bred bitches of the same category, George W. Gailey and Ernest Gromolls-Coha's Election Day, of Ottawa, was placed third.

Judging will continue till Wednesday afternoon.

How Other Cities Solve Problems

Artificial Ice Rink

Owen Sound may have an artificial ice rink and cold storage plant modelled along the lines of the Grimsby Rink. Plans for the new structure are well under way and number of local enthusiasts are working on the financing of the proposition.

Increased School Cost

According to the report just issued by N. H. Bilbrough, chief accountant for the Toronto Board of Education, there was an increase in the unit cost of education per pupil, in Toronto, in the year 1923, in every branch except technical schools. In the case of the technical schools a drop of nine dollars per pupil was shown as compared with the 1922 figures; while the public school cost went up $1.67 per head; the high school by $11.45 per head, and the high school of commerce by $7.03 per head.

The exact figures showing the comparative costs per head for the various branches of education for the two years were given as follows: Public school, 1923, $84.05; 1922, $82.39; collegiate, 1923, $150; 1922, $138.55; technical, 1923, $135.54; 1922, $144.94; commercial, 1923, $121.92; 1922, $114.89.

Change Electric Rates

Following the Provincial Commissioner's objection to the rate arranged last Saturday, J. J. Mason has submitted another plan on behalf of the Stratford utilities commission.

By this the rate would be two cents for every kilowatt up to 500, and one cent per kilowatt for all used over that, the service charge to go up by the raising of the minimum area from 1,000 to 1,500 square feet at three cents per 100 square feet.

Sir Adam Beck has suggested a two-cent rate on the first 200 kilowatts used, all remaining to be charged at one cent.

To Curb Dancers

Enactment of a similar law as that which regulates dance halls in Toronto is favored by Magistrate Jelfs, of Hamilton, who stated at a meeting of the Police Commissioners that he would press for amendments to the local by-law.

The regulations his Worship favors would not allow any girl under 16 years of age to frequent a public dance hall. Girls and women over that age shall only be permitted to enter the public dance halls when they are accompanied by an escort, who shall remain with them during all the time they are in such halls. Dancing in all public halls shall cease at 11.45 p.m.

Raise Police Pay

Magistrate Jelfs, who was re-elected Chairman of the Hamilton Police Commission, said that money would have to be raised for an increase of the pay of the police force. Mayor Jutten said he did not know where the money was to come from. Judge Evans favored an increase. On the suggestion of the Chairman, provision will be made in the estimates for an increase, the amount to be decided later.

BOY SCOUTS

The regular Boy Scout camper will improvise some way to make a cabin. A small wall tent can be tent serve him in place of a winter sheared up in the usual manner to withstand quite a heavy wind and snow fall.

In extremely cold weather, the warmth of a stove will be appreciated. Certainly it's fun to make hay wire. The commercial tent one out of an old five- gallon tin, a number of tomato cans and some stoves are oblong snaped, conical, and cylindrical. These shapes may suggest the salvage of some can or kettle which will lend itself to the construction of a home-made one.

Cut an openin at one end for a door. This should be large enough to receive good-sized chunks of wood. A sheet of metal, a trifle larger than the hole, placed against the opening, will serve as a door

Cut another hole in the top for with which to regulate the draught, the chimney. In order to make a snug connection, this hole should be a trifle smaller than the cans to be fitted.

In making the chimney, punch out both ends of the cans and turn in the edges. To insert one can in the other, make an incision of about one inch at one end of each can. This will permit sufficient contrac- to slip the bottom into the top of the rest and so on until the whole saack is built.

The section connecting with the stove is fitted the same way. After it is inserted, addtional support may be added by passing a piece of wire or a nail through the can put at the surface of the stove. The projecting ends will keep the stack from pressing through.

Support the stack between two bean poles with hay wire. This will give protection against accidental burns and bumps which sometimes upset the whole works. At the place where the chimney passes through the tent insert a collar made from a slightly large can. This is held in place with a piece of hay wire, as shown in the illustration. A bit of fly screen tied over the top can will serve as a spark arrester.

If the tent is too small, a few heated rocks or sand in cans will make it comfortable until you get in bed.

THIS LITTLE W RLD

BY MASON DIXON

NEW ORLEANS, La., Feb. 11.—This, "The City that Care Forgot," has apparently broken itself of the banana habit. It still clings, however, to the banana habit.

According to the latest report of the City Board of Health, New Orleans is rushing itself to death, both in business and pleasure. The report also shows that we eat more bananas than any other community, population considered.

* * *

Somebody in New Orleans is making a fortune on the races. But those so far discovered gathering in the coin are blind or deformed.

When the race track opened for the winter season, the Louisiana Commission for the Blind got permission for eight blind men to sell programs within the track. These eight are selling more programs than all of the balance of the big force combined.

A hunch-back man stands outside the Fair Grounds gates and permits those who intend to woo the ponies to rub his hump. He is always splendidly repaid. The blind men say those who bet on the horses think it brings good luck to buy programs from them.

* * *

The Viex Carre, old French quarter of New Orleans, is crowded with artists this winter. Some of them have pretty tough sledding. There is not any too much prosperity in the Latin Quarter. But artists are sometimes business men.

When Eleanor Duse, the world-famous queen of tragedy, visited New Orleans, crayoned and autographed portraits of her quickly made their appearance. The Vieux Carre artists had made sketches of the tragedienne and copied her signature. These were sold at a good price.

Parties were frequent in the studios.

* * *

Sweet potato pie made as only a French chef can make it, is the chief dessert in New Orleans this winter. The recent cold spell nipped all of the vegetables in the contiguous territory, and the market was flooded with sweet potatoes, which had been gathered prior to the freeze.

Louisiana is also cleaning up because the sweet potato crop throughout the country is only 40 per cent as large as it was last year, while this state produced a bumper crop, with nearly 8,000,000 bushels.

A thought

Neither their silver nor their gold shall be able to deliver them in the day of the Lord's wrath.—Zeph. 1:18.

Riches cannot rescue from the grave, which claims alike the monarch and the slave.—Dryden.

RENT

If you think your rent is too high, consider the gentleman who took a lease on a ground-floor location at Broadway and Thirty-sixth street, New York City. His lease is for 21 years, and for a space of 40 by 93 feet he will pay $70,000 a year.

The philosopher, John Raper, truthfully remarked: "The Lord giveth and the landlord taketh away."

It used to be 5 o'clock but now It is 4 o'clock

4 o'clock tea is served in many business offices, and the custom is increasing. (In England it is universal.)

Tones up the staff.

Makes the work of the last hour or two much easier.

Once tried is never given up.

Why not just as good for every home—wife, daughter and maids are just as much, perhaps more, in need of the stimulation of a good cup of tea.

In offices RED ROSE TEA, usually RED ROSE ORANGE PEKOE TEA, is most commonly served.

MARMORA NEWS

MARMORA, Feb. 11.—Mr. Stafford Clement, who is teaching at Marlbank spent the week end at home.

On her birthday, Friday, Feb. 8, Miss Myrtle Potts entertained a number of her girl friends.

On Friday the boys and girls of the third room had an interesting debate on, "Resolved, that water is more useful than fire."

This gave the youngsters plenty of scope for their imaginations as to what the world would be like without either water or fire as the case may be.

The affirmative side was the successful side.

On Sunday morning communion service was held in the Methodist church.

In the afternoon, in spite of the storm, the Sunday school had 110 scholars present. The evening service was also fairly well attended. Mr. Clares' subjects were: Morning, "Charity," or in other words "Love." In the evening he spoke of inspiration in our religion and also in our whole life.

Your doctor advises internal cleanliness

"Keep Clean Inside" Say Physicians

Washing Cleans Only the Skin

HE will tell you that the first results of constipation—headache, sleepless nights, biliousness, backache, etc.—warn that the body is flooded with intestinal poisons. In time, these poisons may cause the breakdown of health and lead to serious disease. In constipation, say intestinal specialists, lies the primary cause of more than three-quarters of all illness including the gravest diseases of life.

Hence, doctors urge internal cleanliness—regular and thorough removal of food waste from the body.

Laxatives Aggravate Constipation

Laxatives and cathartics do not overcome constipation, says a noted authority, but by their continued use tend only to aggravate the condition and often lead to permanent injury.

Why Physicians Favor Lubrication

Medical science, through knowledge of the intestinal tract gained by X-ray observation, has found at last in *lubrication* a means of overcoming constipation. The gentle lubricant, Nujol, penetrates and softens the hard food waste and thus hastens its passage out of the body. Thus Nujol brings internal cleanliness.

Not a Medicine

Nujol is used in leading hospitals and is prescribed by physicians throughout the world. Nujol is not a medicine or laxative and cannot gripe. Like pure water it is harmless.

Get rid of constipation and avoid disease by adopting the habit of internal cleanliness. Take Nujol as regularly as you brush your teeth or wash your face. For sale by all druggists.

Nujol

TRADE MARK REGISTERED

For Internal Cleanliness

The GUARANTEE Behind the Goods

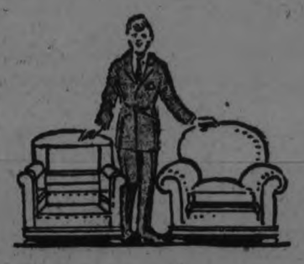

SNYDER'S "Sani-bilt" mothproof upholstered furniture has proved one of the most sensational successes in a generation. Women all over Canada have bought Snyder's "Sani-bilt" furniture with full confidence, knowing it to be backed by an absolute and positive guarantee of FREE replacement in the event of the failure of the furniture to be as represented. *They hold the guarantee tag given with the suite when sold as their insurance policy against possible disappointment in the future.*

We also Guarantee Construction

Because the length of life of upholstered furniture depends on the quality of its construction, all Snyder's "Sani-bilt" furniture is built to endure. *The construction of this furniture is of so high a standard, we guarantee it unreservedly.*

We guarantee the fillings and all other materials in the furniture to be, not only absolutely mothproof, but, also, new, clean, fresh and sanitary. Nothing second-hand. We guarantee the construction to be sound and all materials strong and durable. If the furniture breaks down through faulty construction, the guarantee protects you by giving you the right to FREE replacement with new "Sani-bilt" furniture.

"Sani-bilt" frames are exceptionally strong and are made of well kiln dried, properly dressed Canadian hardwood. No. 1 quality, specially-made webbing is used, also the best oil-tempered, japanned springs correctly tensed and securely interlaced to prevent displacement.

Our Mothproofing Preparation Has Been Tested in the Best Research Laboratories

The mothproof feature is the product of the world's cleverest scientists. We are able to guarantee the effectiveness of the mothproofing because the preparation has been tested again and again in the best Research Laboratories, and has proved beyond a doubt that it makes any material treated impervious absolutely to attack by moths.

Our wonderful mothproof preparation is colorless, odorless, non-poisonous and will not evaporate. The majority of other so-called "mothproof" formulae, which have appeared since the introduction of "Sani-bilt", contain either arsenic or bichloride of mercury, deadliest of poisons. *Our solution is non-poisonous!*

The Guarantee Tag

Above is the Snyder's "Sani-bilt" guarantee. Read it carefully. Study what each sentence means. It protects you.

The above guarantee tag is to be found on every genuine suite of Snyder's "Sani-bilt" upholstered furniture. *Without the tag and the "Sani-bilt" trade mark label (which you will find sewed to the furniture under the cushion of the chairs and the centre cushion of the chesterfield) the furniture is not genuine.*

Buy durably comfortable furniture that is really mothproof under the protection of the "Sani-bilt" guarantee. Sold by Canada's leading stores.

Snyder's SANI-BILT Reg'd
LIVING ROOM FURNITURE
Guaranteed Moth Proof

SNYDER'S LIMITED
WATERLOO, ONTARIO

24

CHASE AND SANBORN'S
SEAL BRAND
TEA COFFEE
SOLD IN ⅛ LB. AND 1 LB. CARTONS
SOLD IN ½-1-2 LB. TINS

VOICE OF THE PEOPLE

CHURCH UNION

To the Editor of The Examiner:

In the Globe issue of January 1st this year, appears a comparative statement from Dr. Pigeon, convenor of the Presbyterian Union Committee. In it Presbyterians in Canada outnumber Methodists by approximately a quarter of a million.

The same statement shows Methodist membership exceeding Presbyterian by 37,325. The mumerical strength of Presbyterianism in Canada is due to the spontaneous loyalty of the common people, who, having all faith in its creed, have resolved, unflinchingly, to fight to the last ditch for its preservation.

The difference in membership in favor of the Methodist body is due to the vigilance and energy of the ministers and church boards of that denomination, plus the indifference and disloyalty of a few of the ministers and elders of the Presbyterian church, who, for more than a decade, have been working overtime, using their positions and power purposely, to scuttle the Church, from which they draw their pay.

The exceptions are men who appear sincere but who are actually asleep, under the hypnotic influence of promoters who are interested only in the organic phase of the movement.

The same issue of the Globe publishes a Canadian press despatch from Winnipeg which states:

"Rev. C. W. Gordon, internationally known as "Ralph Connor" will continue as pastor of St. Stephens church, Winnipeg, at a salary of one dollar per year."

As this amount is actually more than Dr. Gordon is worth to the Presbyterian church, in any part of Canada, the salary of one dollar per year should be subjected to a further reduction of at least one hundred per cent. Shrewd business men with wares to sell naturally look forward to a wider field in order to increase their patrons and profits.

This is their pleasure, but when to do so, they proceed to pull down the strongest Protestant church in Canada, the loyal friends of that church should and will block them at every turn.

All that is necessary to enable the Presbyterian church to lead in all departments of church work is the removal from its pulpits, colleges and church courts, of all who have violated their allegiance to the Church, and this phase of the movement is sure to get attention in due time.

Another of the Presbyterian converts to union acquired his change of heart or inspiration in a tent, in his bed, in the Yukon. He had been preaching to Anglicans, Presbyterians, Foreigners, Methodists, Baptists and Quakers, and on retiring that night had a dream which, under prevailing conditions, would appear to be only natural.

However, dreams as a rule are governed by what we eat before retiring and it is altogether likely the Rev. Gentleman hit the hay on this occasion, carrying an overload of Methodist pie. No sane man or woman can afford, in things spiritual, to follow a dreamer and no Presbyterian, who has the courage of his convictions, will attempt it when it involves the complete obliteration of his or her church.

In the early days the only original John Wesley made various trips from England to Scotland in an effort to obtain a following in that little nation but, finally abandoned it, with the remark that "it was useless to continue his visits to Scotland as the Scot was better versed in matters pertaining to religion than he was himself."

The blood of these same ancestors is still in the veins of posterity.

And, although we have nothing but admiration and goodwill for our Methodist and Congregational friends, not one brick of the Presbyterian church will enter the merger if the members are given a chance to express themselves. If those who are causing the confusion and chaos, had the foresight of a ten year old, they would fully realize it and terminate their efforts forthwith. The one big church would be one big farce. History makes this clear to all who read.

The door of entrance to the Presbyterian church is as wide as the gate of heaven and the only condition of church membership is a credible profession of faith in Christ. This is why it has prospered It is why we love it and it is why we will struggle for it, to the end of time if need be. It took twelve hundred sessions (five and one half years from 1643) to produce the Presbyterian creed. Th sessions were all held in Westminster Abbey, England, and at a time when the human intellect, for reasons known to scholars only, had reached the zenith of its power. The era of Westminster Assembly was the Shakespearian era, and we should consider well before scrapping it, for a more modern substitute.

Soon the "steam Rowell-er" will start for Ottawa, bearing a petition about the size of a funeral notice. It will ask Mackenzie King, our Premier, to legislate the Presbyterian denomination out of existence and to hand all its property over to a combination of ecclesiastical autocrats.

To accomplish this, they rely on their ability to stampede our federal government but, as sure as there is a God in heaven, like a lot of mourners (after the pious members of the delegation have said their little piece) they will return to their respective homes, empty-handed, weary, worn and heavy laden, and the good old Presbyterian church will carry on in the same old way.

No government in a Christian country would enact laws to interfere with Christ's followers, worshipping him according to the doctrines of Scripture.

The propaganda published and circulated by those interested in the consummation of union gives some idea of the desperate struggle soon to present itself along these lines. However, if the fate of this worthy Christian institution depends upon the action of our Federal and Provincial governments, it is settled now, as no member of a Canadian Parliament, qualified to represent Canadian people, could be induced to sanction or approve legislation, calculated to legalize the plunder of Church property.

A. M. PATON.

Lindsay, Jan. 16, 1924.

To the Editor of The Examiner:

Sir,—A short time ago I sent to you in a letter a statement by the greatest orientalist living, Prof. Sayce of Oxford University, the famous archeologist in which he pointed out that modern excavating research showed that the historical records of the Bible were confirmed by it and not contradicted. Now, we have Sir William Ramsay, the great chemist, poking fun at the modernists who, he says, have decided that certain things are incredible to them and not according to the laws of nature. The modernists he says, seem to be very sure of things which so far as he is concerned Science would not care to express any opinion about. There is nothing impossible, he affirms, and as for the laws of nature he himself has yet to find out what they are.

What is it that has got into these self-assertive and ignorant clergy who profess to know all about what an infinite God would say and how He ought to say it? The answer is probably that having made up their minds that God should not have created alcohol, tobacco, etc., etc., they have decided to rule Him out altogether. Modernism is the expected fruit of the new movement by which men and women have undertaken to declare what is, what ought to be and what must be. This is a laughable age surely.

J. H. BURNHAM.

SUFFERED FROM LACK OF NOURISHMENT

Digestive Organs in Poor Shape and would not handle food. Dreco, however, has made big difference in Mrs. Wilson's condition and her husband is also taking it.

"For a long time I have suffered terribly from stomach trouble," says Mrs. W. Wilson, of Millbrook, Ont. "Everything I ate formed gas that made me miserable. My liver was sluggish, too, and my entire system run down. After three bottles of Dreco, I feel better than for many a day. It has just about completely relieved me of gas, I have a splendid appetite and my liver is active. My husband is also taking Dreco and deriving great benefit from it."

Dreco is prepared from the pure juices of twelve medicinal herbs, bark and leaves. Master your digestive system and cleanse and keep it cleansed of all clogging impurities by taking Dreco. It contains no mercury, potash or habit forming drugs and is pleasant and prompt in action.

Dreco is being specially introduced in Peterobrough by Bond's Drug Store. Go there to-day and ask for Mr. Vaughan, the Dreco Expert, and let him explain the merits of this great remedy. There is no charge and he will tell you honestly if he believes Dreco will benefit you. Dreco is also sold as follows:

Lakefield—E. H. Northey.
Campbellford—J. E. Birks.
And by a good druggist everywhere.

TAKE SALTS IF RHEUMATISM IS BOTHERING YOU

Tells Rheumatism Sufferers to Take Salts to Get Rid of Toxic Acid.

Rheumatism is no respecter of age, sex, color or rank. If not the most dangerous of human afflictions it is one of the most painful. Those subject to rheumatism should eat no sweets for awhile, dress as warmly as possible, avoid any undue exposure and above all, drink lots of pure water.

Rheumatism is caused by uric acid or body waste matter, and is often generated in the bowels and absorbed into the blood. It is the function of the kidneys to filter this poison from the blood and cast it out in the urine; the pores of the skin are also a means of freeing the blood of this impurity. In damp and chilly, cold weather the skin pores are closed, thus forcing the kidneys to do double work; they become weak and sluggish and fail to eliminate this toxic acid, which keeps accumulating and circulating through the system, eventually settling in the joints and muscles, causing stiffness, soreness and pain, called rheumatism.

At the first twinge of rheumatism get from any pharmacy about four ounces of Jad Salts; put a tablespoonful in a glass of water and drink before breakfast each morning for a week. This is helpful to neutralize acidity, remove waste and stimulate the kidneys, thus helping to rid the blood of these rheumatic poisons.

Jad Salts is inexpensive, and is made from the acid of grapes and lemon juice, combined with lithia and is used with excellent results by thousands of folks who are subject to rheumatism.

SISTER MARY'S KITCHEN

By SISTER MARY

(Unless otherwise specified, these recipes are planned for four persons).

CAKE BAKING

These suggestions are in reply to a letter asking for help in cake making.

First use the very best materials.

Pastry flour is preferable to bread flour. Bread flour contains more gluton than pastry flour and less is needed to thicken the cake. Use two tablespoons less per cup of bread flour than the rule calls for.

Fine granulated sugar is more desirable than a coarse-grained granulated sugar. The coarse sugar makes a cake of coarse texture with a hard crust.

Combine carefully. There are several methods of combining ingredients. The whites and yolks are sometimes beaten separately and then mixed, the sugar added with the shortening softened, but not hot and oily. The flour and baking powder are sifted together and added alternately with the liquid.

Shortening

Or the shortening and sugar are beaten to a cream. To do this, work the shortening until creamy and soft with a wooden spoon against the side of the mixing bowl. Slowly beat in sugar. Before adding the yolks of the eggs beaten until thick and lemon colored I like to add about two tablespoons of sifted flour to the butter and sugar. Take this flour out after the measuring, before sifting the second time with baking powder.

Beat in yolks of eggs well beaten. Mix and sift flour, baking powder with milk. Beat whites of eggs until stiff and dry and fold into mixture. Turn into an oiled and floured cake pan and bake 20 to 30 minutes if a layer cake and 40 to 60 minutes if a loaf. The oven should be moderately hot.

Standard Rule

The standard rule that is most practical for every day use is this:

One-quarter to ½ cup shortening, 1 cup sugar, 2 eggs, ½ cup liquid, 1¾ to 1¾ cups flour, 2½ teaspoons baking powder, 1 teaspoon vanilla, ¾ teaspoon salt.

The liquid can be sweet milk, cream, water, sour milk or sour cream. When sweet or sour cream is used the amount of shortening should be reduced to three tablespoons. Add one-quarter teaspoon soda to sour milk or cream and use but one teaspoon baking powder.

Push mixture well up on the sides of the pan, leaving less batter in the center. This insures an even top when baked.

Put the cake in the center of the oven, providing an even temperature on all sides. Let rise to full height before moving. Do not let a draft of cold air strike the cake while baking, so open the oven door with care.

Your Health

By DR. CLIFFORD C. ROBINSON

CHRONIC NEPHRITIS

Chronic nephritis is a disease of the kidneys when the process is in the stage of sclerosis, atrophy and contraction, whatever may have been the primal cause.

Two important seasons for the prevalence of chronic nephritis (Bright's disease) which takes a death toll of about 70,000 each year in the United States, are:

First, the disease is caused from some bacterial infection from an earlier attack of some disease.

Second, it is due in many cases to a high use of protein foods (meats) and animal products. Arterio sclerosis, or hardening of the smaller arteries and general contraction of the kidneys, is another cause.

Where infection is clearly the cause the primal agents were mainly tonsilitis and scarlet fever. Even though the attack may be light, the most careful and skillful treatment is necessary to ward off any future a ttack on the kidneys from the poison of these destroyers.

Abuse of protein requirements in probably 75 per cent of people in the temperate latitudes is a strong cause of indictment against chronic nephritis. Europeans and people of the United States and Canada consume far larger amounts of protein in the form of meat or animal food, than do the races of tropical countries. Tropical people are far more temperate in their eating, and rarely, if ever, suffer death from chronic nephritis.

The common habit of over-eating throws far too much work on the kidneys and excessive work of this sort wakens any organs or glands to the danger point of disease and atrophied condition. The sensible diet is a strong weapon with which to fight off chronic nephritis. Vary your diet with vegetables and fruits and vegetable oils whenever possible. They act as a strong counter-balance to the protein foods.

Do not on any account, if you believe yourself afflicted with chronic nephritis, dose yourself with some medicine that claims to be a kidney cure. Such treatment is usually of no value and often causes real harm to the over-worked kidneys.

ALASKANS WIN STRIKE AGAINST COST OF LIVING.

Fairbanks Was First Place to Abandon the Two-Bit Piece As the Lowest Basis of Change.

NENANA, Alaska, Feb. 12.—Goldseekers along the lower Yukon River have just won a strike against the cost of living, according to men here on their annual pilgrimage from the Arctic placer fields to the "outside."

Old-time prospectors explained that they had wrought a metamorphosis of trading in Alaska. Traders, they said, no longer can dole out time-worn goods, but must meet the competition of mail order houses in the States, as well as that of the more modern towns that have spring up along the Alaska Railroad.

The railroad, with its connecting steamboat lines, which extend far down the Yukon in summer, was the medium through which the miners won their advantage. The railroad provided a facility of shipment never known to interior Alaska.

Fairbanks was the first "placer camp" to abandon the quarter or "two bit" piece as the lowest basis of change. That city came to accept the despised nickel and dime. Before the government railroad was built, ten cents was called a "short bit" and was not legal tender. When the first Fairbanks trading company took dimes and nickels, there was an outcry from other stores and rejoicing among prospectors and laborers. But prices soon became lower.

Wages dropped with prices, but to help meet adjustments the Alaska Railroad established a commissary, with provisions for sale at prices existing in the States. Many railroad laborers are getting but $4.50 a day this winter, but the railroad gives them the privilege of drawing any part of their wages in food, and the workmen found, early in the winter, that for a day's pay at this rate they could receive in provisions the equivalent of $9 in prices at the trading posts of the interior. They boycotted the traders by getting all their food from the commissary.

Merchants protested to the railroad management and received the reply that whenever prices were on a fair comparison with markets in the States, the commissary would be discontinued. Colonel Lee H. Landis, manager of the railroad, announced this week that Anchorage business men had agreed on what he considered reasonable prices, so the commissary there would be closed.

Prospectors of the Koyokuk and Chandelar, far to the north, gained their point by ordering provisions from coast towns or from mail order houses in the States. Some tradesmen on the Yukon went out of business, and others dropped their prices to meet the competition.

A number of impecunious prospectors are making their "grubstake" for next summer by working on the railroad.

"WHAT KIND OF A GOD DO YOU WORSHIP?"

(Contributed)

Last week there was given in these pages a little message on "God is Love" from the writings of F. W. Farrar (Archdeacon Farrar), and the following thoughts are his also, following the thought that God is Light, God is Righteous and God is Love. The text is "Little children, keep yourselves from idols."

Idols, says this gifted writer, still exist. Most of them are not idols instead of God, but idols set up as though they were God. But every true Christian must fling them to the moles and to the bats. Those idols—not material idols, but as the word used by the Apostle John implies, vain subjective images—idols of the forum, the cavern and theatre—which would represent God as a God of arbitrary caprice, making Him treat men as though they were mere dead clay to be dished about and destroyed, etc., the idols which would represent His justice as alien from ours, or things being good in Him which would be evil in us;—those idols are shattered on the Rock of Truth that God is righteous. Idols which would represent Him as one who delights in aggressive ignorance—self-satisfied narrowness and bitter exclusiveness of religionists; as making to dull and acrid bigots His sole elect, but hating the brighter, bolder, more trustful natures; idols of the sectarian idols of the fanatic, idols of the Pharisee, idols of the partisans who would label themselves as the only C[illegible]tians and all others as infidels, a[illegible] shattered by the ringing ham[illegible]stroke of the Truth that God is [illegible]t.

Idols which r[illegible]nt Him as living a life turned [illegible]y toward self-caring only for His [illegible]n glory, not caring for the cr[illegible]ures He has made, delighting in the smoke of endless torments, d[illegible] to the shrieks of an unimaginable agony, burning with implacable wr[illegible]h against little deviations of opinio[illegible], regarding even the sin of a child deserving of infinite punishment, because though the child be finite He is infinite—the idols of many a schoolman, of many a theologian, of many a priest, idols of the inquisition who think that their wrath can work the righteousness of God—these are dashed to pieces by the unlimited force of the truth that God is Love.

God is righteous and therefore what is morally revolting cannot be theologically orthodox, what is morally indispensable cannot be commercially expedient; what is morally wrong cannot be politically right.

God is light and therefore folly and ignorance and superstition are to Him alien. As children of darkness.

God is Love, and therefore cold and selfish hearts can be none of His; suspicion and hatred are but unhallowed incense laid upon His altars; God is Righteous shall we be mean and unjust? God is Light, shall we love the deeds of darkness? God is Love, shall we make no sacrifice for Him Who has done so much for us? It is perhaps the very last utterance of revelation—"Little children, keep yourselves from idols."

SHE DIDN'T BELIEVE HIM.

"What on earth kept you out till this hour of the night?" demanded Pat's enraged wife from the upstairs hall as Pat softly closed the front door at 2:30 a. m.

"Well, darlin'," replied Pat, "Ol've been iver since tin o'clock tryin' to think up a good excuse for not bein' home by 9:45."—Judge.

Oh, mammy FRY'S does taste so good when you're hungry!

Mothers! Just try this—let the children have a cup of delicious, warming and invigorating FRY'S Cocoa when they come home from school. It is such a "hungry time," and such a long wait from dinner to supper, whereas a cup of FRY'S is easily made and every drop is nourishment of the finest kind.

If your child is nervous, pale and not strong, you will find a regular afternoon cup of FRY'S a wonderful tonic food because it contains every element a child needs for growing. Of course, everyone likes FRY'S, its flavor is so delightful, and really, it is one of the most economical foods you can buy. Of course, remember

"Nothing will do but FRY'S"

138

A HISTORY OF SUCCESS

Born February 1884

Waterman's Ideal Fountain Pen

1924 The Pen that fits your hand

SOLD AT THE BEST DEALERS.

All Wool Canton Crepe, Special at $1.69 per yard

One of the most popular fabrics for the spring frocks and skirts. Colours of black, navy blue, Paeon blue, nut brown, pongee, sand and light grey now in stock. 40 inches wide.

Richard Hall & Son Limited

Superior Finish Mercerized Table Damask, $1.25 per yard

A beautiful shiny table cloth is so essential to every dinner table. We specially feature for Wednesday a superior quality Snowy White Table Damask with rich satin finish, in wild rose, pansy and shamrock designs, 64 inches wide.

Wednesday Leaders That Insure Big Savings For You

Cream Curtain Madras and Nets per yard 59c

Spring will soon be here. Then follows housecleaning. How satisfying to feel that you have the curtains ready-made to replace those that are now the worse for wear. Buy your Nets at the special Wednesday Sale price. There's a wide range of dainty designs in either Nets or Madras, 45 inches wide, and at a very low special One-Day Sale price.

MAKE YOUR SPRING FROCKS NOW FROM THE
New Ginghams
JUST ARRIVED

A stitch in time saves a great deal of trouble. Why don't you start now planning a few spring frocks so that you will be prepared for the first warm days? A very special range is shown for Wednesday at only, per yard, **25c**

Stamped Pillow Cases $1.59 per pair

Good reliable quality of circular tubing used, 42 and 45 inches wide, stamped for embroidery in very effective yet easily worked designs in a wide assortment for your choosing. Hemstitched and scalloped ends. Regular $2.50 per pair.

Linen Dresser Runners, 54 inches by 18 inches at . . each 79c

They are made from fine full bleached pure linen and are finished with 2-inch hemstitched hems. They measure 54 inches by 18 inches and sell regularly at $1.25 each.

RUMMAGE DEPT.

Electric Light Bulbs 25c EACH

We repeat this Sale for the benefit of those who did not partake of it on Saturday. Every Light is guaranteed for 1,000 hours' burning and is tested before leaving the department. 40-Watt Lamps only.

FINAL CLEARANCE SALE OF MEN'S
Fleeced and All-Wool Heavy Ribbed Underwear 79c garment

The lowest price that this Underwear has ever been offered to the public. Every garment is perfect, selling regularly at $1.25 and $1.50 per garment. This is the final Clearance Sale and one that everyone will be wise to partake of.

Shirts in sizes up to 44.
Drawers in sizes up to 44.

SPECIAL SALE TABLE OF
Glassware YOUR CHOICE, 10c EACH

And on this table you'll find many pieces that you have been in need of and at prices less than half their regular values. Such pieces as Cream Jugs, Sugar Bowls, Spoon Holders, Bon-Bons, Mugs, Salt and Pepper Shakers, etc., may be had.

Flannel Frocks Reign Supreme and are Specially priced at - - $10.90
SIZES UP TO 40

The lines are exceptionally graceful, carrying the "Billie Burke" stamp of superior quality material, perfect workmanship and up-to-the-minute styles. The simple straight lines are very desirable, and you may choose from many different styles and colors.

Pullover Sport Sweaters $3.95 each

With a big woolly, warm Sweater you can enjoy all the outdoor winter sports to the fullest extent. We specialize a splendid range of pure wool in white and colors. Made with high neck and turn-back cuffs. All sizes to be had.

Girls' Pleated Middy Skirts $2.95 each
SIZES FROM 6 TO 14 YEARS

They are absolutely essential to the girl or miss who wears middies. They are made from fine all-wool navy blue serge and are fastened on white camisole tops. See them on Wednesday at the special Sale price.

54-INCH
All-Wool Camels Hair Coating at per yard $3.50

In colors of sand and putty. One of the new cloths for spring jacquettes and coats. Very rich finish. Wednesday special, yard,

TEAPOT OIL CO. SHARE HOLDERS PAY LARGE SUM

They Have Been Called on to Pay More Than $3,000,000 of an Unpaid Balance of $5,000,000.

NEW YORK, Feb. 12. — The members of a syndicate which acquired 250,000 shares of the Mammoth Oil Company, formed in 1922 by Harry F. Sinclair to develop a Teapot Dome, have been called on to pay more than $3,000,000 of an unpaid balance of $5,000,000, on the $7,500,000 purchase price, it was learned to-day.

The payment of the assessment, amounting to $12.50 a share, it was said, had been refused by a number of the syndicate members, in view of the prospective cancellation of the naval reserve lease upon which the company's assets largely are based.

When the syndicate purchased the stock for $30 a share in November, 1922, it paid $10 a share down. The balance was to be paid as the development of the property progressed.

SAYS MODERATE

Continued from page one.

speaker cited the asbestos production of Quebec. For the raw material United States paid to Quebec $7,000,000. Manufactured in United States the products of this asbestos returned $70,000,000.

"When prominent men like Gouin arrive at the conclusion that it is necessary to manufacture our raw material it is indeed necessary to do so. If we do not, then the sons of Canada will follow the raw material to foreign countries. I think if we had a staple tariff policy we would find prosperity from one end of Canada to the other, and agriculture would find a wide market for its produce. We are exporting far too much raw material and are importing far too much finished product. We have no right to take away these irreplaceable raw materials and put nothing back. If we cannot develop them as we should to the best interests of Canada, let us leave them for those who come after us."

Sir Henry Thornton said rails had increased 35 per cent. and the traffic had only increased 10 per cent. "How can we expect them to pay at that rate? The only answer is through increased business. There is not enough business to go around. Our banks show tremendous resources of money, which is not a good state, showing business is timid. Men are afraid to put money to venture. We must have a fixed policy. If we wish to adopt the policy that will allow foreign goods to come in and drive Canadian goods and raw material out then let us adopt that policy and carry it out. We have everything a country needs, and we are not doing with it what we should."

Follow U. S. Tariff.

When strawberries come into season, the speaker pointed out, the surplus from the south is dumped into Canada and by the time the Canadian grower brings his to market the people are tired of them and want something else. He believed people should pay for these luxuries if they want them out of season. Payment should be made through the tariff and then the agriculturist and fruit grower will reap immense benefit.

Ladies' dresses were cited as another example. The seasons in United States are ahead of Canada and after they have sold all they can in that country they dump the left overs into Canada. "It is good business for them," Mr. Smith said, "but mighty poor for us."

Seventy-five per cent. of the price of an article is made up of wages. Working conditions in Canada must be the same as in the United States, or if they are not the workers will go across the border. If the workers can get better pay there they will go. With a smaller market in Canada the manufacturer must still work under the same conditions that prevail in the United States where there is a population of 110,000,000.

"If, considering all this, the United States have found the tariff has proved beneficial and that they must have the tariff to protect their industries, how can we expect to get on with a very much lower tariff and maintain the same standard of living? We can choose between employing our own people and keeping the people in Canada or becoming a country to produce primary products. We must decide whether to bring this country to the highest stanadrd or to go down to be hewers of wood and drawers of water. We must use every effort to develop manufacturing in the country."

Saysc emderate tariff Take 2

Mr. Smith cited several instances of the evils of low tariff in the woollen and shoes industries where Canadian manufacturers are being frozen out of business. "With the big neighbour to the south of us and the example of their imports and tariffs it seems logical that we should have the same line of tariff they put on."

Expensive Administration

Passing laws means expense, the speaker pointed out. He referred to the number of ports of entry in this country, where, with a shorter length of merchant frontier there are 200 more ports of entry than in United States the respective figures being 525 and 325.

"There is no particular government to blame for this. The people have asked for a customs port of entry here, and there. We should be able to get off with the same number as the United States has.

The exporter to United States knows that for goods over $100 in value he must put in a consular certificate for which he pays $2.50 in gold. That is taken out of the exporter in this country, it is no tax on the American people, but they realize enough out of it to pay for their whole consular service and have a handsome balance.

I believe that this country has everything needed in the way of raw material and there is no finer population in the world. With these things why is it that we have not made the progress of the people south of us? The only difference can be a difference of policy. For 150 years they have been sincere and patriotic protectionists and as a result they have built up the greatest manufacturing country in the world. The Fordney tariff has not destroyed their trade. Thirty-three years ago the population of United States was 60,000,000 and to-day it is almost double that. They have lots of things we have not such as coal and citrus fruits, but we have many things they need and are willing to pay for. We should make the most of our raw material in justice to those who are to come after us. With a moderate protection policy I believe the country will go ahead.

The United Statee is putting up the bars against immigration from all countries but Canada. In explanation of this The Boston Transcript said Canada was making frantic efforts to get immigration and it was a good thing for United States. They took the Canadians, the best class of immigrants they could get.

I believe that the Canadians in United States are sill Canadians and would be glad to come back if they were offered equal opporunities here."

J. E. Walsh

J. E. Walsh, general manager of the Canadian Manufacturers' Association passing through the city on his way to Ottawa spoke in praise of the Peterboro branch of the association. "Peterboro was the first centre to report a 100 per cent. membership in the association," he said, "and there has been an active branch here since."

A vote of thanks to the speakers was proposed by J. Wells Fraser, treasurer of the Chamber of Commerce and F. D. Kerr, K.C. Mr. Kerr said he is convinced that all governments, federal, provincial and municipal, are paying too much for administrative expenses and must set an example to the people before success can be reached.

General Business

In absence of the president, the meeting was presided over by W. R. Morris.

Messrs. J. Corkery, J. A. McKone, H. E. Hodgens, E. W. Borbridge and Dr. A. W. McPherson were appointed a nominating committee to strike the names to be submitted for election to the executive T. Barrie and D. R. Wren proposed this committee.

On suggestion in a communication from C. A. Ackerman a committee was appointed to further the formation of a League of Nations Society in Peterboro. F. D. Kerr K.C., Roland Denne, E. J. H. Vanstone and C. A. Ackerman are the members.

Mr. Morris refered to the election of J. J. Duffus president of the local chamber, as third vice president of the Ontario Associated Boards of Trade and Chambers of Commerce as a great honor to the Peterboro Chamber an to the city.

FIFTY-ONE YEARS WITH THE C. N. R.

Charles James Hewitt Has Been Promoted From Constable to Captain.

MONTREAL, Feb. 12.—For fifty-one years constable at the Point St. Charles shops of the Canadian National Railways at Montreal, Charles James Hewitt has been promoted captain of the police in the National Railway's force. The announcement of the appointment was made yesterday afternoon by Mr. H. J. Page, chief of the investigation Department of the National system, who, after paying a tribute to the many excellent qualities of Mr. Hewitt, stated that the promotion was given for long, efficient and faithful service with the company.

Charlie Hewitt—everyone at Point St. Charles knows and refers to him as Charlie—could have retired on a pension in December, 1914. He had earned the rest and the enjoyment which his pension would have brought him, but in December, 1914, the great war was being fought, and Charlie chose to remain at his post so that a younger man might be released for duty in the service of his country.

HAZING EFFECTS WORK OF THE UNIVERSITIES

MONTREAL, Feb. 12.— (Canadian Press.)—Hazing of freshmen at McGill University has gone beyond all bounds in recent year and to-day seriously effects efficiency of university and imperils its reputation, declared Sir Arthur Currie, principal of McGill, in an address at the annual dinner of Arts Undergraduate Society here last night.

Sir Arthur attributed failure of thirty-eight art students to pass their examinations and their consequent dismissal from university this year, in part, to weeks of hazing they had undergone.

WESTERN STRIKERS FED BY THE I.W.W.

About Nine Hundred Men Are Being Kept Alive by the Organization Across the Border.

CALGARY, Alta., Feb. 12.—Fred Jackson, charged with being improperly in Canada, according to the Immigration Act, is under arrest, and the records of nine other alleged I.W.W. agitators are being investigated, as a result of an unofficial visit of Arnold F. George, head of the Calgary branch of the Immigration Department, to Cranbrook, last week, to investigate the loggers' strike.

Mr. George states that while no violence has been committed, considerable curtailment of the lumber production in the district between Cranbrook and Golden, in British Columbia, has resulted from the trouble.

Mr. George learned that 600 men are being fed at Cranbrook by the leaders of the strikers, the funds coming from the United States, according to information received by the Immigration officer. It was also reported to him that 300 men were being fed at Nelson, which makes a total of 900 men who are being fed by the I.W.W. organization across the line.

OMEMEE MISSION SOCIETIES MEET

Women of Presbyterian and Methodist Churches Report Activities in New Year — Were Well Attended.

OMEMEE, Feb. 11.—The regular monthly meeting of the Women's Missionary Society of the Presbyterian church was held on Wednesday afternoon at the home of Mrs. B. Courtney.

The President, Mrs. Black, occupied the chair and conducted the devotional exercises. The scripture reading was taken from Romans 12, and the roll-call was responded to by a verse of Scripture containing the word "love."

A report from the finance committee showed a goodly number of stockings (mite boxes) handed out to Home Helpers.

Several ladies contributed their talent money and much humor arose out of their reports, various ways and schemes having been chosen to raise a dollar.

Much regret was expressed by the president and endorsed by the Society on the loss of one of our valued members in the person of Mrs. Courtney, who will be moving from our midst in the very near future.

During the month flowering plants were sent to two sick members of the congregation.

Mrs. F. G. Sandy was appointed to secure the missionary story to be read in the Sunday School on the last Sunday of each month.

The first chapter of the Study Book, entitled "The Island Beautiful," was read by Mrs. Kelly, and proved very interesting.

Dainty refreshments were served at the close by the hostess, Mrs Courtney.

Methodist W. M. S.

The February meeting of the W.M.S. of the Methodist church met at the parsonage on Thursday afternoon about thirty ladies were present. Mrs. Rowland presided in her usual manner.

Following the devotional exercises an interesting devotional leaflet was read by Mrs. T. A. MacPherson. There followed the watch tower, which contained many news items from the foreign field. A questionnaire was a most interesting and helpful innovation. Twenty-four questions were read out relating to missionary work, and answered by the members who had previously prepared their answers with the help of the "blue book." After the closing hymn a social half-hour was enjoyed by all, when dainty refreshments were served by the hostesses Mrs. (Rev.) Rowland, Mrs. I. Fee and Mrs. A. Rutherford.

Our local baker, Mr. F. Johnson, displayed his loyalty to his native land on Monday by flying the flag of Denmark in honor of the Royal wedding at Ottawa.

FOR GOOD HEALTH.

In place of an apple a day, eat two vegetables besides potatoes or dried beans, to keep the doctor away. Cabbage and carrots are especially beneficial when eaten raw.

Use MURINE NIGHT & MORNING & KEEP YOUR EYES CLEAN CLEAR AND HEALTHY
EASE FOR EASE EYE CARE BOOK-MURINE CO. CHICAGO

"CUB GEDLE SPRIG"

Prayer of Our Ancestors Before Modern Science Taught Us How to End Colds.

Watery eyes, aching bones, sniffling nose, and sluggish liver—this is the season for colds and Grippe.

Your grandfather used to simply try to bear it and wait for better weather. He would plead with the poet—"Come Gentle Spring". Now we know that colds are too dangerous to let them run their course.

Dr. Thacher's Liver & Blood Syrup will make your liver work again. When active, the liver filters all the blood every fifteen minutes. This gives the blood a chance to fight the germs of colds.

Try it tonight! Just a spoonful after the next few meals, and tell others what a big difference it makes in the way you look, eat, sleep and feel. You will be completely satisfied; otherwise druggists will return the small cost.

Dr. Thacher's Liver & Blood Syrup is sold and recommended by

J. P. Bond, McDermid & Jury and Warne Drug Company, Ltd., in Peterborough; The Tanner Drug Company, Ltd., in Lakefield; and by leading Druggists in every city and town.

HOW VITAL NERVE FORCE WINS THE JOYS OF LIFE

It Keeps Our Bodies Filled With Energy and Rekindles the Fires of Strength.

A boy wakes and hustles out of bed. He has had enough of bed; he's got to get out in the world and see what's going on—and make something go on. His long sweet sleep has renewed him, restored his vital energy. The only way to keep him in bed is to tie him there.

That boy is on the run when he hits the floor. It takes the whole family to hold him long enough to tie his shoes. That boy has what many men and women lose when they ought still to be young; the vital force and energy that makes a real woman with all the charm of full physical vigor.

That boy has all of his vital nerve force. It has not been impaired by illness, overwork, worry or mental strain—so he is filled with energy that will not be denied. In some men and women the vitality of youth lasts all their lives. They do not know what it means to have weakened or shattered nerves, to have under nourished bodies, to lack strength and purpose.

Such men and women are everlastingly joyous. In work or play, business or pleasure they succeed because of the vital force that is in them.

When our systems no longer respond to Nature's strength building processes we must look to our nerves if we wish to restore ourselves. Our nerves are the positive forces of our lives. We must nourish our nerves, feed them the elements they require. If we suffer from general physical weakness, poor appetite, impoverished blood and nervous depression; if we are too thin, pale, anaemic looking we should begin at once to rekindle the fires of strength.

Such men and women ought to go to their druggist's without delay and begin the home treatment of Wincarnis, the nerve restorative and blood builder. Wincarnis nourishes the nerve system. In twelve days see the improvement this home treatment brings. Wincarnis treatment costs less than ten cents a day. You will no longer worry over failing strength and exhausted nerves.

INTERESTING LITTLE SESSIONS.

Mrs. Peck— Mamie say she's going' to take up Greek and Roman mythology.

Mr. Peck—Tell her to let them fool games alone an' attend to her studies—Judge.

PERPETUAL MOTION.

Rags make paper.
Paper makes money.
Money makes banks.
Banks make loans.
Loans make poverty.
Poverty makes rags.—G. C. in Science and Invention.

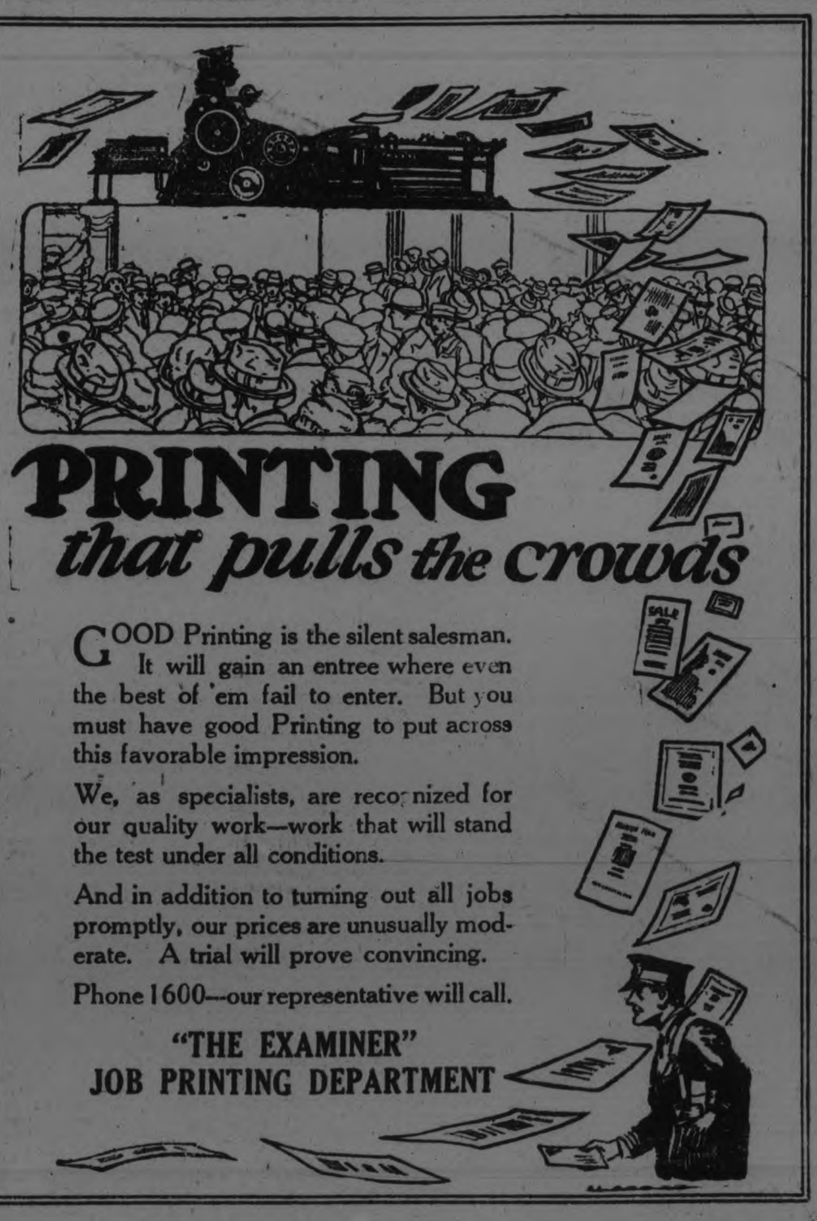

PRINTING that pulls the crowds

GOOD Printing is the silent salesman. It will gain an entree where even the best of 'em fail to enter. But you must have good Printing to put across this favorable impression.

We, as specialists, are recognized for our quality work—work that will stand the test under all conditions.

And in addition to turning out all jobs promptly, our prices are unusually moderate. A trial will prove convincing.

Phone 1600—our representative will call.

"THE EXAMINER"
JOB PRINTING DEPARTMENT

Ladies' Silk and Wool Hose, 79c Pr., 2 Prs. $1.50

(SUBSTANDARDS)

This is indeed the most popular Ladies' Stocking of the year—proven so by the fact that nearly three thousand pairs have been sold in our Hosiery Department during the present season. We offer an entirely new shipment, splendidly assorted in sizes and colors. Come on the stroke of nine and benefit by a early selection.

Bargain Annex
Registered

FINE QUALITY

Swiss Embroidery Baby Flouncings, 59c Yard

Especially fine quality Flouncings, 27 inches in width. You will find a very lovely assortment of "Baby" embroidery patterns. Imported direct from Swiss makers, and selling on Wednesday at much below the regular daily value.

Wednesday's Bargain Annex Sale Features Real Values at Remarkable Prices

Hundreds and Hundreds of Yards All New

"Princess"

Wash Crepes 29c

ANNEX LEADER

We really believe this new shipment to be prettier than before. A most complete selection of plain colors and butterfly designs. Will wash perfectly and give excellent wear. Every piece in the lot brand new spring goods. Come early.

Costume Slips 98c

Black Costume Slips, made of good quality sateen. They are made with a slight fullness over the hips, plain top, finished with hemstitching and self straps. Sizes, medium and large.

Black Sateen 39c

Real good quality Sateen, lustrous finish. This material comes a full yard wide, in black only. There is only a limited quantity, so 'twould be well to procure your requirements early.

Hundreds and Hundreds of Pieces

"Hespeler Grey"

Granite Ware 69c

Every piece is guaranteed first quality, and is offered at this price for one day only. The selection for early buyers includes Potato Pots, Rice Boilers, London Kettles, Water Pails, Dish Pans and Straight Sauce Pans. This is indeed a golden opportunity to replenish your kitchen stock at a real saving.

Every Piece Guaranteed

Spencers $1.69

Purple, Rose and Mauve

So convenient for wear under the suit or coat. They are all-wool, with long sleeves and button down the front. The colors are purple, rose and mauve

Over-Size Apron Dress, Special $1.29

A large size Apron Dress, made of good quality indigo print, showing small white designs. A well-finished garment, with square neck, side front fastenings, kimona sleeves and having the neck, sleeves and the belt finished with narrow white binding. Size, O. S.

Again on Wednesday

Ladies' and Girls' Fine Ribbed Wool Cashmere Hose 49c Pair

An All-Wool Cashmere Hose in colors of brown, tan and white. The size range is practically complete, from 7 to 10 in each color. The every-day Street Floor price of this line is from 75c to $1.00, according to size. Wednesday only, 49c.

The February Furniture Sale on the Third and Fourth Floors

One Important Time-Limit Sale

9 A.M. TO 10.30 P.M.

NINETY MINUTES ONLY OF QUICK SELLING

FOUR-STRING Corn Brooms 39c

Throw away that old Broom. Anyway a Broom is so much in use these days of snow and slush, which has a most distressing habit of finding its way into the house, that it doesn't last very long. Therefore, you won't make any mistake in buying at this remarkably low price. You'll be surprised at the value and the extra service provided by the four strings and good quality broom corn. No phone orders, please. Delivery with other goods.

Men's Ribbed Heather and Black Wool Socks 44c Pair

Now for the men! We have a special line of Heavy Ribbed Wool Hose. Your choice of heather or black. Not every size in each color, but every size in the lot. Do not fail to buy a few pairs at 44c.

The Semi-Annual Lonely Sale of Men's Clothing and Furnishings in the Men's Shop

Full Comforter-Size Rolls Cotton Batting 89c

Here we have a thoroughly cleaned Pure White Cotton Batting which opens out in a full comforter size square. An ideal roll for those who make their own comforters.

STREET FLOOR AND BARGAIN ANNEX

Lennard's "Velva" Underwear for Ladies 69c Garment

Lennard's "Velva" Underwear needs no introduction. Especially fine quality garments in Vests and Drawers. The Vests are made low neck with long sleeves, while the Drawers are all ankle length. Sizes 36 and 38 only.

Larger sizes clearing at 83c.

STREET FLOOR AND BARGAIN ANNEX

An Interesting List

Large Size Colored Bath Towels, 89c pair.

Boys' Wool Jersey Sweaters, $1.27.

"London Special" Large Bar Laundry Soap, 10 for 59c.

Ladies' and Girls' 50c and 75c Wool Mitts, to clear, 29c.

Ladies' Duplex Chamo-Suede Gloves, to clear, 49c.

3c Papers of Pins, 3 for 10c.

Cressman's Ideal Castile Soap, large bars, 17c.

10c Papers of Pins, 2 for 15c.

Ladies' Snug-Fit Bloomers, seconds, 49c.

Otonabee Scotch Fingering, ¼ lb., 29c.

Ladies' Ribbed Wool Hose, 69c.

Cressman's Ideal Sport Wool, 2-oz. skeins, 23c.

New Shipment—Full Bleached

Table Damask, 59c Yd.

56 INCHES WIDE

An excellent quality Snow-White Damask. It is full 56 inches wide and you are offered your choice of three attractive patterns. A great money-saving feature and a truly attractive value for quick Wednesday selling at 59c.

New Spring Shipment

Ladies' "Drop-Stitch" Silk Hose, 59c Pair

Indeed a splendid value and a most attractive Silk Stocking, too. Deep fibre silk leg, with the popular drop-stitch all around. Made with double soles, heels and toes. The colors are black, brown and white. Nine o'clock buyers will find every size 8½ to 10 in each color.

STREET FLOOR AND BARGAIN ANNEX

The GRESSMAN Company Limited

CONSERVATIVES DROP PROTECTION POLICIES

Re-elect Stanley Baldwin Leader at Monday's Conference on Sentiment of Loyalty and In Desire to Prevent Party Dissensions.

LONDON, Feb. 12. — The Conservative Party, defeated at the elections on its policy of protection, decided at a party conference Monday to drop protection and meet the challenge of the new Labor Government by going into opposition in the new House as nominally a united party, still loyal to its leader, Stanley Baldwin. Though Mr. Baldwin as Prime Minister led his administration to defeat, he was unanimously re-elected leader of his party and was thus given another chance.

Strong efforts were made by a large section of the party and a powerful body of the Conservative press to choose another leader, but without avail. The reason to retain Mr. Baldwin, however, seems to have been based purely on a sentiment of loyalty and a desire to avoid dissensions in the party councils at a critical period.

Mr. Baldwin, in his speech of acceptance, gave his party some wholesome advice on its future conduct and policy, declaring that its enemies of the future were not the Liberals, who were moribund, but the Laborites, who were very much alive.

Improve Conditions.

"Unless we can show similar vitality," he said, "we shall be unable to conquer. We are not going to beat the Socialist Party by a policy of negation and tranquility. The Socialist party has its support from the type of man who gives all his strength in an attempt to bring about better conditions for the people. We want a similar spirit in the Conservative Party.

"Just as in the Middle Ages the medieval church was the only avenue whereby men in the lowest order of the social scale could rise into power, so now the Labor Party is looked to as the one organization through which the man with brains and energy in the lower orders hopes to rise gradually through their municipal services and their political services into Parliament and into the Cabinet. Until we devise a similar avenue on our side, we are fighting with one hand behind our backs."

The former Prime Minister's speech was throughout a plea for a new spirit in the Conservative Party to match the zeal and sincerity in the Labor rank sand provide a way for energetic men to climb to power.

Reassembles To-day.

Parliament reassembles to-day without ceremony, and the Prime Minister, Ramsay MacDonald, is expected to occupy two hours in his exposition of the Government's policy.

Mr. MacDonald had an audience of half an hour with the King at Buckingham Palace yesterday, acquainting His Majesty with the final arrangements for the coming session, and will preside at a cabinet meeting before the opening session of the House. Many alleged forecasts of his speech are printed, but all are based on mere assumption, the general idea being that it will deal mostly with foreign affairs.

It is reported that the Government is resolved to give full support to the Health Minister, John Wheatley, in his action in allowing the Poplar guardians a free hand in the distribution of relief for the unemployed. Even if defeated by a combination of the Liberals and Conservatives on this question, the government will not consider the vote as one of non-confidence, involving its resignation.

AN AWFUL ATTACK OF PIMPLES ALL OVER HIS FACE

Pimples breaking out on the face and other parts of the body is a sure sign that the blood is not in proper shape.

While the skin is the object of the attack the real seat of the disease is in the blood on account of the entire circulation being poisoned.

Burdock Blood Bitters quickly and effectually banishes pimples and all other skin diseases as it goes right to the root of the trouble by cleansing and enriching the blood.

Mr. Conad Anderson, Kelfield, Sask., writes:—"A year ago I had an awful attack of pimples. They broke out all over my face and I could not get rid of them in any way. One day a friend told me about your Burdock Blood Bitters and let me have a bottle he had to spare. After using it I noticed a change, so I bought three more bottles, and now I don't know there is such a thing as pimples."

B.B.B. is manufactured only by The T. Milburn Co., Limited, Toronto, Ont.

PROTESTS CABLE SESSION.

PARIS, Feb. 11. — Gratien Candace, a native member of the Chamber of Deputies from Guadalupe, has written an official letter to Premier Poincare protesting against the proposed session by the French Cable Company to the All-American Cables of the former's West Indian system.

M. Candace declares the question is a momentous one for the French West Indies and begs the Premier to make a prompt dcision.

SUN LIFE COMPANY HAD A GOOD YEAR

Annual Meeting of the Company Indicates Year of Progress.

MONTREAL, Feb. 12.—A series of staggering figures is the only manner in which to describe the world wide activities of the Sun Life Assurance Company of Canada.

The annual statement of this great Canadian company, read at the 53rd annual meeting held here at the Head Office, with President T. B. Macaulay in the chair, shows the organization to have added strength to strength at all the vital points of its great international business, making the greatest advance since it began business in 1871.

The day is not far off when one billion dollars of life insurance will be in force with the Sun Life. This development is not due to chance, but to efficient organization, method, adaptability, and the constant effort of forward looking minds.

The annual report for 1923 shows well maintained large scale progress, the Sun Life upholding its position as the premier Life Assurance Company in the British Empire.

Every year the same story is told. The figures are impressive, progress continues, and the company's own wonderful records of the past are eclipsed. This is however, one difference every year....the figures become mightier for one begins to dwell exceedingly close to the billion dollar mark.

Leaders of the financial world here thought the assets of the Sun Life would approach two hundred millions at the end of 1923, but the annual report shows total assets to be nearly two hundred and ten millions. This is an increase for the year of $35,168,454.

Assurances issued and paid for in cash during the year 1923 amounted to $107,391,255, bringing the total assurance in force to $703,765,243.

The total surplus over all liabilities and capital now amounts to $17,872,868, an increase of $3,603,447 over last year. The cash income for the year was $46,965,639 an increase over 1922 of $10,714,317.

Profits paid or allotted to policyholders during the year totalled $4,417,068.

Windsor Will Control Sandwich Extensions.

WINDSOR, Feb. 11.—At a meeting of Windsor Water Commissioners this afternoon, it was decided that hereafter any extensions made by the Sandwich Water Board must first have the approval of the local body. This step, it is explained, is taken to guarantee against any possibility of Windsor's water supply being interrupted by extensions in the county town.

Wednesday's Mid-Day Lunch 50c

In Our Tea Room, 3rd Floor
11.30 A.M. to 2 P.M.

SOUPS
Cream of Tomato Pea

COLD MEATS
Roast Veal Roast Beef Ham

HOT MEAT
Dressed Tenderloin with Gravy

VEGETABLES
Mashed Potatoes
Buttered Carrots

DESSERT
Date Pie with Whipped Cream
Vanilla Ice Cream

Bread and Butter
Pot of Tea or Coffee

The GRESSMAN Company Limited

MANY FEATURES AT OMEMEE CARNIVAL

Twice Postponed on Account of Bad Weather, It Was Well Favored on Saturday Night.

OMEMEE, February 12. — An ideal night, a good sheet of ice which was well lighted, a throng of merry-makers in fancy and comic costumes, combined with a huge crowd of spectators, are the ingredients which go towards making a good carnival.

Omemee was favoured with all of these on Saturday night, and the carnival was one of the best in many years. Owing to the inclement weather, the event had been postponed on two previous occasions

The costumes were many and varied, and the task of the judges was no light one.

The judges for the evening were Rev. J. A. Black, Rev. E. W. Rowland, and Mr. M. Sherin.

Among the novelties on the list of sports was a tug-of-war on skates and a shovel race. The latter, which had many contestants, was very interesting, those entering having to take a boy on the shovel, whose duty it was to hang on Needless to say, the juveniles gleaned a thrill or two out of the race.

Following is a list of the prize-winners:

Best dressed couple — Mrs. McBride and Vivian Parsons.

Best comic dressed couple — Mrs. P. Parsons and Mr. Morley Black.

Tug-of-war, Omemee and Emily—Won by Emily.

Double Race—Lady and Gent.—Miss Mabel Rowan and Mr. N. Clemett.

Girls' race, under 14 years—Lenore Jamieson.

Boys' race, under 14 years—Jamie Mackey

Keg race—Noble Clemett.

Three-legged race—O. Finley, R. Corneil.

Shovel race—Thomas Rowan.

Hockey Tournament.

Our local hockey team go to Lindsay on Wednesday evening to compete in the Hughes Cup tournament, which is to be played on the Lindsay Street Rink.

At present the cup, donated some Hughes, for county competition, is held by the hockey team of Little Britain, and keen competition is expected this year.

RANCHER BURNED TO DEATH

LETHBRIDGE, Alta., February 12 (Canadian Press). — George Lang, 55-year-old ranch hand, was burned to death on Saturday evening when the house of the Marsden Ranch at Spring Coulee burned to the ground

Lang was ill and alone in the house at the time.

CHILDREN CRY FOR "CASTORIA"

A Harmless Substitute for Castor Oil, Paregoric, Drops and Soothing Syrups — No Narcotics!

Mother! Fletcher's Castoria has been in use for over 30 years to relieve babies and children of Constipation, Flatulency, Wind Colic and Diarrhea; allaying Feverishness arising therefrom, and, by regulating the Stomach and Bowels, aids the assimilation of Food; giving natural sleep without opiates.

The genuine bears signature of

Chas. H. Fletcher.

NEWS BETHANY AND DISTRICT

BETHANY, Feb. 12.—Mr. W. Rowan has announced that no custom sawing will be done at the saw mill this spring. This will be a handicap for those who have sawing to be done.

The young people are enjoying skating on McKinnon pond.

The progressive euchre party held on Friday night by the athletic club was bigger than ever, over one hundred guests being present. Taking twenty-four tables for play Miss Marion McKinnon and Mr. John Sisson were the winners of the first prize.

Messrs. Twigg and Staples shipped a car load of hogs to Toronto on Monday. Prices $6.65 and $7.00.

Owing to the storm which raged all day Sunday the Ebenizer and Fleetwood appointments of the Methodist circuit had to be cancelled on account of drifted conditions of the roads.

Among those who went to Peterboro Friday and tok in "The Covered Wagon" were: Mr. and Mrs. W. Hannah. Mr. and Mrs. John McKinnon, M.r and Mrs. Staples, Mr. and Mrs. E. Fallis and Mr. and Mrs. Dr. J. J. Hamilton.

Mr. and Mrs. S. Murphy were visitors in Lindsay on Saturday.

Mr. J. Ingram of Peterboro spent the week-end among friends and relatives in the village.

Mr. R. McMullen was a Lindsay vistior on Saturday.

Mrs. W. Rowan was a visitor in Peterboro on Saturday.

Mr. J. Staples of Lindsay spent Saturday with his brother, Mr. J. Staples.

Miss R. Howden was a business visitor in Peterboro on Saturday.

Mrs. R. Palmer is spending a few days with her husband who is confined in Christie Street Hospital, Toronto.

Mrs. C. Neals was a visitor in Peterboro on Saturday.

Mr. W. McCarthy of Toronto spent the week-end at his home here.

Mrs. T. Swanson visited her friend Mrs. Weeks in Millbrook on Friday.

Miss Lillie Weatherilt attended the funeral of her aunt, Mrs. I. Manning, in Peterboro on Monday.

GRAIN EXPORTS.

WASHINGTON, Feb. 12. — Grain exports from the United States last week amounted to 1,499,000, compared with 1,067,000 bushels the previous week.

Canadian grain exported from the United States ports amounted to 2,673,000 bushels, compared with 3,433,000 bushels the previous week. No flour exports form the United States were noted.

VELVET GIRDLE.

A girdle of ruby colored velvet gives an unusual note to a frock of peach colored satin.

FRENCH MEASURE DRAGGING ALONG

Obstruction Continues to Fiscal Bill—Five Amendments Defeated By Usual Division.

PARIS, February 12 (Canadian Press). — Systematic obstruction by the Opposition to the Government's fiscal measures was continued on Monday when the Chamber of Deputies took up Article 2, providing that no new functionaries should be engaged nor new public offices created during 1924.

During the afternoon six amendments to the article were moved, five of which the Government opposed, making the vote one of condence.

These five were defeated by votes showing the usual division of the past fortnight—300 odd for the Government and something over 200 against it.

The discussion continued to drag along.

Premier Poincare, showing the effects of his indisposition of the past few days, remained in the Chamber only five minutes at beganning of the session, returning for a similar period about six o'clock.

VOTE ON PADDOCK CASE.

BOSTON, Feb. 12. — The special committee of the Amateur Athletic Union named to consider the case of Charles Paddock, the California sprinter, suspended last year by the Union; will take a telegraphic vote this week on the runner's reinstatement, President Wiliam C. Prout, of the A.A.U. announced last night after a conference with Paddock.

BABY'S OWN SOAP

The HIGHEST and BEST ENDORSEMENT

To prevent reddened and chapped hands wash in warm water and use Baby's Own Soap—

The cleansing and fragrant lather of Baby's Own Soap whitens the skin, softens it, and helps to prevent chaps.

Why risk injuring your skin with doubtful soaps—when you can buy Baby's Own so cheaply. —10c a cake in the new individual carton.

Five generations of Canadian Physicians and Mothers have given it the tribute of their personal use.

CANDIES

Kewpie Candies, made from purest of ingredients, individually wrapped, packed in attractive Valentine box, per box..... **10c**

Chocolate Bars, standard size, fresh stock, assorted flavors, absolutely pure. Regular 5c each..... 3 for **10c**

FLOWERS

Cut Daffodils, double nosed variety, per doz..... **89c**

Hyacinths or Daffodils, in large pot, 3 in pot, each..... **50c**

Delivered to any part of the city. (Main Floor)

THE J.C. Turnbull CO. LTD

STORE OPENS AT 8.30 A.M. DAILY

March Number of Designer Has Arrived

March number of Designer Magazine is here. Subscribers please call for copy. New Spring Quarterly is a fashion authority with authentic forecasts of the leading modes for the coming spring. All Designer Patterns are accompanied by a Belrobe Chart, which very materially simplifies home dressmaking.

Clocked Cashmere Hose

Silk and Wool Cashmere Hose with embroidered clocks, in clerical grey, sand and light grey. Also All-Wool in black and brown, with fancy embroidered clocks. All sizes. A Circle Bar product that sells regularly at $2.00. On Sale Wednesday at, pair..... **$1.29**

(Main Floor, Hosiery Circle)

Table Damask

Fully Bleached Table Damask in very attractive designs. An ideal quality for every-yard use. 54 inches wide. Yard..... **59c**

Crepe Paper

For interior decorating. Extra good quality Crepe Paper, 20 inches wide and 10 feet long. 20 different colors to select from. Wednesday special, per fold..... **10c**

Sheeting

8/4 Bleached Sheeting, a good weight, free from dressing, round even thread, closely woven. Wednesday's price is a low one, yard..... **69c**

Ratine

New spring shipment of English Ratine, suitable for dresses, in the following shades: sand, white, orchid, Poudre, green, rose and tangerine. 36 inches wide. Wednesday special, yard..... **79c**

Chemong Chief Knitting Wool

A full ounce ball of 4-Ply Knitting Wool, free from knots, does not tangle and knits up soft and firm. A host of popular colors to select from. Regular 15c value. Per ball..... **10c**

Trimmed Hats

Very smartly Trimmed Hats clearing at a very low figure. Best of materials used, becoming styles and excellent color combinations. Regular $3.50 to $5.00 each, for, each..... **$1.00**

Reversible Rugs

Rag Rugs in hit-and-miss designs, attractive colors. Splendid for bedroom or bathroom. Size 36 x 54. Sale price, each..... **98c**

Burberry Coats

Made from pure wool material into a jaunty English Burberry style. Patch pockets, all-around belt, inverted pleat down the back, seams well bound. Just a limited number to sell. Regular $16.50 value. Selling specially at, each..... **$10.00**

Gossard Corset Week

This great selling event continues—3 special prices on popular selling numbers in Gossard Corsets and 3 special prices on Brassieres. Our Corsetiere is a third year graduate from the Gossard Training School in Corsetry and can be relied upon to give expert advice as to the correct model you should wear. Trial fittings gladly given

A model for the heavy figure that is extremely full through the bust has long skirt and three sets of supporters. Sizes 28 to 35. Sells regularly for $6.50. Sale price..... **$4.59**

A light-weight model is made from pink striped batiste, low bust and medium length skirt. A ready seller at the regular price of $3.75. Sizes 20 to 27. Sale price..... **$2.59**

Kotex Sanitary Goods in $1.00 Packages

The Bargain Fourth

OPEN EVERY BUSINESS DAY

Our new Bargain Department started well on Saturday. Hundreds of people readily bought from the remarkable offerings. They are indeed the biggest values we have ever been able to give. Come and be convinced.

Women's Vests and Drawers

Fine Quality Winter Weight

The lowest price in years for such fine quality Underwear. Vests have round or V neck, long or short sleeves or sleeveless. Drawers are knee length and closed style. White or natural. Sizes to 42.

Reg. $1 and $1.25 for 49c

Men's Vests and Drawers

Heavy Fleece Lined

First quality high-grade Fleece-Lined Underwear for men selling at half-price. They are a "York Knit" Brand, well known for durability and excellent finish. Sizes to 42. Regular $1.25 value.

65c Each, 2 for $1.25

Heavy Coated Grey Graniteware (S.M.P. Seconds)

Remarkable value offered in S.M.P. Double-Coated Grey Granite Ware. They are seconds, the imperfections being small chips—no holes. Included in the lot are Coffee Pots, Tea Pots, 4-Qt. Wash Basins, Savoy Tea Kettles, Covered Sauce Pans and Large Water Jugs. Your choice at, each..... **39c**

Men's Mitts and Gloves

Of special interest to railroad men, line men, lumber men, farmers and all outdoor workers. Genuine Horsehide Mitts and Gloves, wool lined, all sizes, and selling in most cases at less than half-price Values to $2.50, for..... **98c**

10c—Table—10c

A few odd lines gathered together on one table and marked at a price that will take them out quickly. You will find Boys' Caps, Girls' Ribbed Drawers, Children's Socks, Boys' Braces, Men's Bow Ties, Men's Collars (linen or celluloid), etc.

Several Wonderful Values Mentioned Briefly

Men's Merino Vests and Drawers, assorted sizes. Regular $1.35, for, garment..... **79c**

Men's Merino Combinations. Just a few left. Regular $2.75, for..... **$1.49**

Boys' Worsted Hose. Sizes 6 to 10. Per pair..... **49c**

Ladies' Fine Quality Cotton Hose, in black or brown. All sizes. Regular 39c value, for, pair, **19c**

Ladies' Silk Hose, fashioned, reinforced foot, in black only. All sizes. Regular 75c, for, pair, **39c**

Children's Hose, of fine combed cotton, 1/1 rib, black or brown. Sizes 6½ to 9. Pair..... **25c**

Laundry Soap, "London Special," over-size bars..... 5 for **29c**

Men's One-Piece Overall Suits, of denim. Assorted sizes. Extra special at, Suit..... **$2.98**

Workmen's Smocks, Carhart's Brand, each..... **$1.49**

Men's Outing Shirts, in white, with turn-down collar..... **59c**

Men's Caps, in tweed effects. Assorted sizes. Regular $1.50 value..... **49c**

Men's Socks, cashmere, silk or silk and wool. Assorted colors and sizes. Pair..... **39c**

Flannel Rompers, made into practical style from grey army flannel. Very durable. Each, **69c**

Women's Balbriggan Bloomers, in pink, with gusset..... 3 pair **$1.00**

Misses' Combinations, in winter weight, fine quality, with drop seat. Good assortment of sizes. Sale price..... **79c**

Ladies' Corsets and Corselettes. Broken sizes. Values to $3.50, for..... **$1.00**

February Sale of New Silks

Black Duchesse Satin

A heavy-weight, pure silk fabric of the finest of yarns, closely woven, with a rich satin surface that is permanent. A new number just added to the Silk Sale this week. Positively guaranteed not to cut or split and will give excellent service. 36 inches wide. Good value at $3.00. Silk Sale price, yard..... **$1.98**

Pongee Silk

In natural shade and the weight is desirable for shirts, lingerie, children's wear, curtains, etc. Smooth, even weave, lustrous finish, 33 inches wide. Regular $1.23 yard, for..... **89c**

Brocade Canton Crepe

A phenomenally low price for such an excellent quality Canton Crepe, showing handsome brocade design. Choice of black, navy, Tabac, zinc and sand. 40 inches wide. Yard..... **$2.29**

Dreamette Silk

Vest lengths of this popular Knitted Silk at a low price. Choice of dropstitch or glove silk weave, in white, flesh or orchid. It is tubular and 36 inches wide. Selling at, vest length..... **69c**

Chiffon Taffeta

Black or navy only. Every thread pure silk. Good weight for dresses or skirts. Will not cut or split. 36 inches wide. The actual value of this Silk is $2.75 yard. Silk Sale price..... **$1.89**

Printed Tussah Silk

For kimonas, jacquettes, linings, etc. A fabric well known for durability. Lustrous finish, very attractive designs, pleasing colors and 36 inches wide. Regular $1.50 value, for, yard..... **$1.19**

Basement

S.M.P. Potato Pots

Made from double-coated grey granite, having lock handle and straining spout. Complete with tin cover. Capacity, 6 quarts. Regular value, $1.79. Wednesday special at, each..... **$1.00**

Serving Trays

Japaned Serving Trays, 16½ x 13½. Handy size for kitchen use. Regular value, 50c. Wednesday special..... **29c**

Vegetable Dishes

Open Vegetable Dishes in Blue Willow semi-porcelain, round or oval shape. Wednesday special—

Regular 75c, for **49c** Regular $1.10, for **69c**

Dish Pans

Granite Dish Pans made from heavy coated granite, having roll rim, with hole punched through for hanging up. Regular value, 95c. Wednesday special..... **69c**

Briefs

Tea Pot Stands 35c
Double-Draw Egg Beaters, 49c
Turbine Egg Beaters 39c
Perforated Cake Turners, 15c
Clean-Cut Can Openers, 15c
Jelly Cake Tins ..... 2 for 19c
Vegetable Graters 19c
Gas Toasters 19c
Wire Vegetable Baskets, 35c
Sanitary Dish Pans $1.19
Reckitt's Blue ..... 3 for 20c
Snowflake Ammonia, 3 for 25c
Gold Dust ..... 4 for 25c
Pure Castile ..... 2 for 35c
Classic Cleaner 10c
Sani-Flush 29c
Gem Lye ..... 2 for 25c
Matches ..... 3 boxes 35c
Slick 15c
Goblin Soap 10c

DARTFORD METHODIST CHURCH CONGREGATION REVIEW THEIR HISTORY

Fortieth Anniversary Services Recalled Pioneer Days of Methodism in Percy Township—Forty-Two Members Who Helped in Foundation and Assisted at the Dedication Present.

MEMORABLE SERVICE

WARKWORTH, Feb. 12.—A service was held in the Dartford Methodist church on Sunday, Feb. 3rd, at 2 p.m., which will linger in the memory of those present for many years. The occasion was the celebration of the fortieth anniversary of the dedication of the present church. About two hundred and fifty persons were present.

The lesson chosen by the pastor, Rev. S. A. Kemp, was from the book of Deuteronomy, chapter 8, and the text from Deuteronomy, chapter 2, verse 7—"For the Lord thy God hath blessed thee in all the works of thy hand: He knoweth thy walking through this great wilderness: these forty years the Lord thy God hath been with thee; thou hast lacked nothing."

The hymns were all the familiar and favorite ones of half a century ago, and the choir, selected from the old school, sang some of the old Voluntaries, Mrs. Ezra Darling, a former organist, acting for the occasion.

Several historic papers and reminiscent addresses were given by the following gentlemen: P. S. Ewing, R. Honey, A. H. Atkinson, B. Hopkins, F. Denike, N. Hardy, E. Darling, W. Losie, Geo. Hilson Sr., Geo. McCleary, E. Hopkins, Thos. Allen, Jno. Allen, Jas. McVety and Jas. McCracken, while Mrs. Minnie Atkinson gave an account of the W.M.S. work during the years and Mrs. Adam Smith a beautiful and helpful paper on past efforts and present ideals for future. Just before the benediction was pronounced the pastor asked all who were present at the dedication of the church to arise that they might be counted and forty-two persons stood to their feet as a part of the congregation of 1884.

At the close of the service the choir continued in their places and sang, 'God be with you till we meet again,' while the many who had returned for the occasion were shaking hands and chatting in little groups over some of the experiences they had shared as they mingled in the joys and sorrows of life many years ago.

Anniversary Social

On Monday evening, Feb. 4th, an old-fashioned tea was served by the ladies in the Copperthwaite Hall, and in spite of the storm that blocked the roads, and a very dark night, a large gathering assembled to close the event in a fitting fashion.

Revs. E. Caffley and Geo. Hammond were present and took part in the programme. A vote of thanks was tendered to Mrs. Nelson Hardy and to Miss Lillie Copperthwaite for their efficient and valued service as historians and to Mr. Clare Copperthwaite for the free use of his hall, and a historic and intensely interesting event was concluded by singing, "Let the lower lights be burning."

Historical Review

The historical sketch as given by those whose names were previously mentioned, is as follows:

In 1882 the first services were held in Dartford in a little old schoolhouse a short distance from where the present church now stands. In this school-house Wesleyan, Episcopal and English church services were held and Rev. Martin from Norham, Rev. Buchanan of Warkworth, and Rev. McCleary of Hastings, preached. The building only furnished a few seats and slabs were carried in on Sunday in order to make enough seats to accommodate the people. The need of a church was suggested by Rev. Buchanan and immediately a committee was appointed to discuss the problem which seemed a very big undertaking.

Finally the committee decided to undertake the work. Everyone went to work with a will, some promising shingles, some lumber, some labor. All seemed anxious to do something toward the new church. The contract for the carpentry work was let to the late Mr. A. Copperthwaite and the late Josiah Phillips, and the mason work was let to Mr. Adam Smith and the late W. Alpheic. The sheds were built first in order to have a place to store the lumber.

The outside work being completed the inside work was then commenced. The pulpit and communion rail were designed by Rev. Buchanan and the late Mr. A. Copperthwaite very skillfully carved them.

The clock was presented by the late Alex. M. Hamilton, the centrepiece by the late Mr. W. Alpheic, the chandelier by Mr. Peters, the hymn book by D. Ewing and the large Bible that is still in use was presented by Miss Elizabeth Ewing.

In 1883 the work on the church still continued under the capable management of the building committee.

Church Dedicated

On Jan. 20th, 1884, the church was dedicated, although not quite completed. Jan. 27th the congregation returned to the little school house for services until the church was completed by Feb. 3rd.

The services on Sunday were followed by a tea-meeting Monday evening and a social on Tuesday evening. At this social a presentation was made to the late A. Copperthwaite, who would only accept it on condition that he be allowed to return it to help pay for an organ which he thought was needed.

After the collections, donations and funds from the tea-meeting and social were summed up the debt was entirely wiped out.

The officiating ministers for that Sunday were Rev. Buchanan and Rev. Martin.

The Warkworth choir, under the leadership of Dr. Mallory, took charge of the music both Sunday and Monday. The chairman for the tea-meeting was the late Dr. N. D. Richards. At this tea-meeting Rev. Lewis, of Hastings, was present.

As soon as possible a choir was organized and Mr. Ambrose Atkinson was chosen leader, who acted as such for twenty-four years and since that time Mrs. Minnie Atkinson has been leader.

In the forty years there have been eight organists, namely, Amira Massey, Jennie Boyce, Bina Broadworth, Mrs. Ed. Potter, Carrie Atkinson, Mable Allen, Mable Honey and Lillian Rennells, who is the organist at the present time. Mrs. Ed. Potter being the only one deceased.

Fourteen Pastors

There have been fourteen ministers since the dedication of Dartford church which was united with Warkworth, making it much stronger: Rev. Wm. Burns, Rev. C. L. Thompson, Rev. J. C. Wilson, Rev. Jas. McFarlane, Rev. J. W. Totten, Rev. Samuel McCauley, Rev. C. W. McCauley, Rev. C. W. Barrett, Rev. Wm. Johnston, Rev. W. D. Harrison, Rev. J. G. Lewis, Rev. F. H. Howard, Rev. J. R. Butler and Rev. S. A. Kemp, the present minister. The Sunday School work was touched upon as being a part of the church work and the report was both interesting and instructive.

Women's Missionary Society

The work done by the W.M.S. since the Dartford Auxiliary was organized in 1892 by Mrs. Rev. J. C. Wilson. The officers were: President, Mrs. Joseph Bryce; Vice-president, Miss Carrie Atkinson; Rec. secretary, Miss Lily Copperthwaite; treasurer, Mrs. H. A. White; corresponding secretary, Miss Delia Massey.

In the first year, 1892-93, there were nineteen members and thirty-nine dollars was sent to the Branch Treasury.

Last year, 1922-23, there were two Honorary members, twenty-two annual and sixteen life members, and one hundred and eighty-four dollars was sent to the Branch Treasury.

During the years this auxiliary has sent nineteen hundred dollars to the Branch Treasury.

Of the first nineteen members, thirteen are still living, but the auxiliary has lost, through death, fifteen members. Mrs. Boyce and Luella McLelland were the first life members. Mrs. Boyce has been president and Lilly Copperthwaite recording secretary ever since the auxiliary was organized. Miss Carrie Atkinson was the first delegate to the Branch meeting.

SAVE THE TROUBLE OF COFFEE MAKING—USE Mastmyton's Coffee IT IS MADE JUST DISSOLVE AND DRINK IT. A GREAT CONVENIENCE AND OH, SO GOOD!

Improve Your Complexion By Using Cuticura

Bathe with Cuticura Soap and hot water to free the pores of impurities and follow with a gentle application of Cuticura Ointment to soothe and heal. They are ideal for the toilet, as is also Cuticura Talcum for powdering and perfuming.

Soap 25c. Ointment 25 and 50c. Talcum 25c. Sold throughout the Dominion. Canadian Depot: Lymans, Limited, 344 St. Paul St., W., Montreal.

Cuticura Soap shaves without mug.

COTTAGES RENTED THROUGH CHAMBER

Service to Owners of Cottages Who Desire to Rent Them for Summer Rendered by the Chamber of Commerce

The Chamber of Commerce receives communications from time to time requesting information relative to cottages for rent, and to be of service to these prospective visitors a record of cottages to rent has previously been instituted.

The Chamber believes that this service is the means of assuring a development of tourist traffic and also a large additional sum of money for distribution in the district.

All owners of summer cottages who are desirous of renting them for a period in the summer are invited to list them with the Chamber.

One communication from Pittsburgh this morning states that a party is desirous of securing a furnished cottage and boat on or near Buckhorn Lake for July, August, and September.

This service rendered by the Chamber of Commerce should be the means of making unused summer cottages revenue producers for the owners.

The Chamber does not guarantee to rent all cottages listed, but it is necessary to list as many as possible so as to satisfy the particular requirement of the visitors.

SAYS EMPLOYEES BROKE COMPANY'S REGULATION

MONTREAL, Feb. 12.—Special—In a statement issued to-night Mr C. E. Davies, acting general manager of the Canadian National Telegraphs emphatically denied that the Canadian National Telegraphs have violated any agreement with commercial telegrahps union of America in suspension of employee as alleged by an article, which appeared in a Toronto evening newspaper to-day. "The case referred to," said Mr. Davies, "was that of the linemen, who had broken certain regulations of the company and had been suspended by the plant superintendent." The agreement between Telegraph Company and Union plainly states that if an employee is disciplined by a minor official of the company he has the right to appeal his case to the high executives of the company. In this instance appeal has not been entered by the man suspended. As far as the Canadian National Telegraphs are concerned all existing agreements between the company and the union have been most faithfully observed.

MANNING DOHERTY WILL SPEAK ON RECOGNITION

TORONTO, Feb. 12.—(Canadian Press).—Hon. Manning Doherty will speak on his motion for the recognition of the U. F. O. as the Opposition in the Legislature this afternoon. There will be no attempt at the outset from the Conservatives to take the position that the motion is out of order. If pressed vigorously by the U.F.O. it will probably be the subject of a considerable debate on the groups in Parliament and their official standings.

The precedent from Britain and the Canadian House of Commons will be brought up. Peter Heenan (Labor, Kenora) will have something to say about Labor representation. No indication has come from the Liberals as to what attitude they will assume.

A U.F.O. caucus at noon decided to present a petition to the Speaker with the names of all the members attached, demanding official recognition.

SCHOOL ASSOCIATION.

The Queen Alexandra Home and School Association had another enjoyable entertainment last evening. Mr. J. E. Smith made an excellent chairman. In a most interesting travel talk, Miss V. Watt gave those present, glimpses of London, Edinburgh, Ireland, Paris, Switzerland and Italy, with many bright remarks which will fix the scenes for ever on their memories. This was particularly fortunate, as the entrance class, Mr. Park's pupils, were present.

Mrs. R. W. Davidson arranged a splendid short programme. Two instrumental selections by Mrs. P. P. Westbye were greatly enjoyed, and Mrs. Curtain's beautiful voice charmed all with two lovely solos.

The Association showed their appreciation to Miss Watt by flowers, which were presented by Marjorie Lang. Mr. Harold Lang operated the lantern.

Dainty refreshments were served by Mrs. F. Holmes and her assistants.

The decorations were in honor of St. Valentine.

NEWS FROM CAVAN AND THE DISTRICT

CAVAN, Feb. 12. — Mr. T. A. Kelly arrived on Friday from an extended visit with his sister, Mrs. Etta Wright, Rockford, Illinois.

The service on Sunday morning at St. John's Church was withdrawn owing to the storm and the condition of the roads. Rev. Canon W. C. Allen started from Millbrook to conduct the service but had to turn back.

Cavan Sunday School did not hold a session on Sunday afternoon. Mr. R. Cuff was there to address the Tuxis Boys, but the weather and roads were not fit for people to attend.

In the evening Rev. R. T. Richards held a service but there were only about a dozen in attendance.

On Wednesday evening there will be a congregational meeting to discuss the matter of a lighting system for the church, the system now in use being almost worn out.

Mrs. Milligan was a visitor to Petedboro on Friday.

The annual vestry meeting of St. John's Church, Ida, will be held in that church on Wednesday afternoon, Feb. 13, at half-past 1 o'clock.

CAN'T GET RID OF IT.

"Go-good heavens, Alfred, this second-hand car is awful."

"Y-yes, and the worst of it is the dealer said it would last for years."—Ladies' Home Journal.

Here's a World Record!

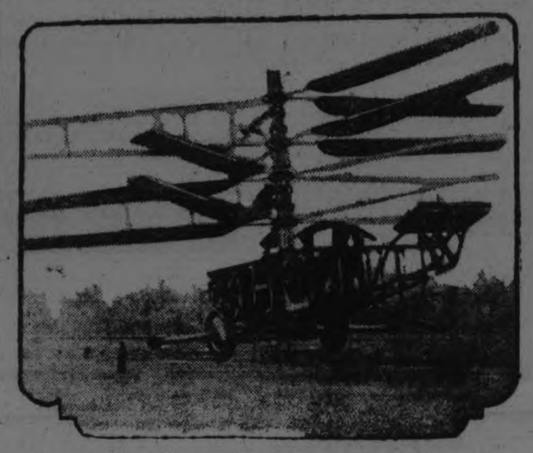

Behold the setting of a world record — for helicopters. Aviator Pescara kept this machine off the ground for eight minutes 13 seconds, beating his previous record.

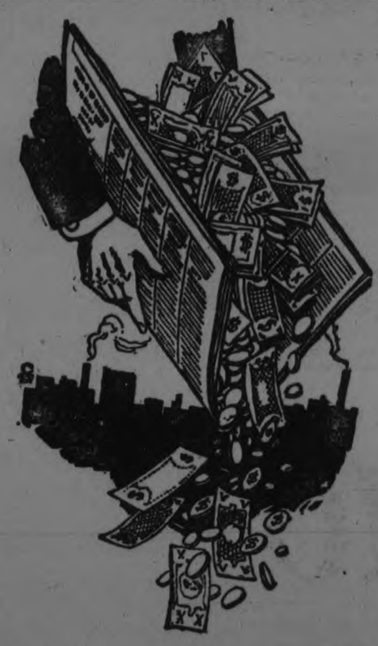

THERE'S MONEY in the Want Ads!

MANY an important business transaction originated in the Want Ads. Many a good position was secured by means of a few well chosen words. It's the best medium of keeping in touch with the world. Use our columns if you want real results

PHONE 1600

If you can't come, we will send for your ad, help prepare it and give you the advantage of the prepaid low rate of 1c per word, figure or initial for first insertion, and ½ each for repeats.

Examiner Want Ad. Department

DRAMATIC CLUB MET ON FRIDAY

At the Home of Mr. and Mrs. P. Stinson of Millbrook -- Personals and Social Happenings.

MILLBROOK, Feb. 11.—Mr. and Mrs. P. Stinson extended the hospitality of their home for a meeting of the dramatic club of the Methodist church on Friday evening, all members but one being in attendance.

A business meeting was first held the president, Mr. Stinson ,taking the chair, when Mr. and Mrs. B. R. Raper were welcomed as new members of the club, and arrangements were completed as far as possible for the play which the club has now under preparation. At the conclusion of the business session practice was held, and afterward the guests sat down to a well-laden table in the dining room, announcement having first been made that the date marked the thirteenth anniversary of Mr. and Mrs. Stinson's wedding day.

Congratulatory speeches were made, and a jolly social time enjoyed before a very pleasant evening was brought to a close.

The dramatic club hope to have their play ready for the last week in March, or the first week in April.

Those present on Friday evening were: Rev. S. T. and Mrs. Tucker, Mr. and Mrs. G. W. Sayles, Mr. and Mrs. B. R. Raper, Mrs. C. Garside, Mr. and Mrs. P. Stinson, Misses A. Hampton, Phyllis Richards, Pearl Burnham, Messrs. F. N. Alcorn and W. G. Hetherington. Mr. C. Garside was unable to attend.

At a well-attended meeting of the quarterly board of the Methodist church held at the parsonage this week, the pastor, Rev. S. T. Tucker, was given an unanimous invitation to remain for another year. Mr. Tucker is now serving his fifth year on the circuit, and has asked for time to consider before accepting the invitation.

A meeting of the directors of the Farmer's Club was held in the town hall last week for the purpose of appointing a weighmaster to officiate at the farmer's scales opposite the stockyards at the station. W. Wilkinson was offered, and has accepted, the appointment. H. A. Elson, president of the Farmers' Club, was chairman at the meeting, other members being H. Hubbeard, Milton Fallis, T. W. McCamus and O. Larmer. No stated salary is attached to the appointment, the weighmaster receiving a commission on the work done.

The Canadian Girls in Training group of Grace Presbyterian church held a recreation evening in the Armouries this week when a jolly time was enjoyed with games, physical culture, etc. Afterward adjournment was made to the church base ment where a substantial supper was done full justice to, the happy, healthy exercise making appetites that caused the abundant supply of good "eats" to disappear rapidly. Miss Anna Russell is the leader of the group. About thirty were in attendance.

The "Sunshine" mission band of the Methodist church will hold its first meeting since the New Year on Wednesday, February 13th, a "Valentine Social" being the form the evening will take. A good programme will be provided and contests and games suitable to the occasion are being arranged for. The meeting will be held in the basement of the church, the proceeds helping to make up the thirty dollars which the Band sends annually for the upkeep of the "Millbrook Sunshine" cot in the Woman's Hospital at Chentu, West China. Mrs. B. R. Raper is the superintendent of the Mission Band.

A very jolly evening is being looked forward to on Friday, February 15th, when a concert and basket social under the auspices of Fairview school, 4th Line, Cavan (Miss L. E. Stutt, teacher), will be held in the community hall, Centreville. Following the usual custom, the ladies will provide supper, each one being responsible for a daintily-trimmed and well-filled basket. Miss Stutt is preparing a good programme. The gentlemen will pay the usual admission fee.

Miss Gertrude Clarry, graduate nurse of New York, is holidaying with her parents, Mr. and Mrs. L. S. Clarry. Miss Blanche Clarry, who has been at home for some months, has returned to New York.

Mrs. J. T. V. May, of Toronto, is the guest of her sister, Mrs. E. S. Burnham.

Mrs. Jas. Dawson, who has been the guest of Mrs. E. S. Burnham for the past month, went to Peterboro on Saturday and will make an extended visit with her sister-in-law, Mrs. J. Perrin, and other friends.

Miss Helen Needler, of Toronto, who has been the guest of her aunt, Miss Etta Needler, for the past week, left on Saturday for Cobourg where she will visit her aunts, the Misses Roddick. Mrs. C. Needler is also visiting her sisters at Cobourg.

Mrs. John Walsh, of Oklahoma, U. S., is the guest of Mr. and Mrs. L. W. Fallis, Fallis Line.

A. J. Fallis, M.P.P. is in Toronto attending the sessions of the Provincial Legislature, having his first experience in the House as the representative of the riding of East Durham.

Miss Irene Davidson, of Campbellford, is spending the week-end with Miss Jennie Fredericks.

ADVENTURES OF THE TWINS

By Olive Roberts Barton

A BARNYARD RIDDLE

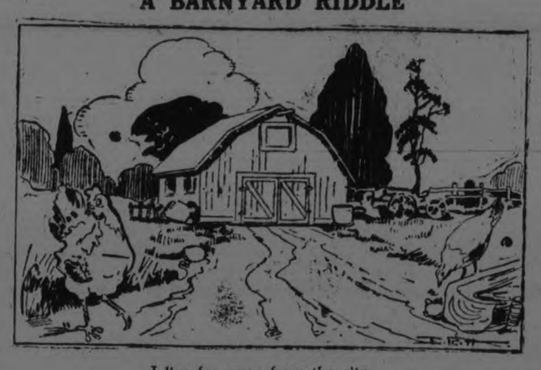

I live far away from the city.

"Here comes the Riddle Lady," cried Humpty Dumpty. "Make way everybody!"

Nancy and Nick waved their handkerchiefs and Little Boy Blue blew his horn in greeting.

"How do you do, everybody," called the Riddle Lady cheerily as she stepped out of her coach. "As the riddle today is long, I'll begin at once so you will have more time to guess. Boy Blue, I have an idea that you may get the prize. Now think hard!" And she began:

"I live far away from the city,
The country's the place for me.
So please do not think it's a pity,
For I'm happy as happy can be.
(I laugh and I laugh at the cute little pigs,
And their wee funny tails like whirligigs.)

"I'm really a very hard worker,
Though I may seem lazy to you,
But I'm not a bit of a shirker,
There's no very much work to do.
(I chuckle and laugh when the ducks go 'quack,'
And wiggle their tails so funny in back.)

"My shoulders are broad and lusty,
I carry just tons of hay,
And to show you that I am trusty,
I have bushels of oats stored away.
(Did you ever see a brand-new little calf?
They're the funniest things, they would make you laugh!)

"My hay-mows are roomy and quiet,
So the hens come to me to lay eggs.
But the sillies do make such a riot
The minute they get on their legs!
(But the chicks! Oh, la, they're like powder puffs!
They would simply be perfect for fairy muffs!)

"In winter the horses and cattle
Stand patiently still in my stalls,
While outside the winds roar and rattle,
And the stinging snow drifts as it falls.
(And I do feel like patting the huddling sheep,
Dear things, they are dreaming of spring in their sleep!)

"Why, I wouldn't live in te city,
With its hubbub and houses and cars,
For the country is ten times as pretty,
And you've room to look up at the stars.
(Oh, Mrs. Sheep's funny, so is cross Mr. Ram,
But the cutest of all is a new little lamb.)"

"It's a barn!" cried Little Boy Blue. "I know for my haystack is right beside one."

"Right!" declared the Riddle Lady. "Nick, get him his prize. It's a horn."

(To Be Continued)

BACK TO SCHOOL GO TELEPHONE MEN!

1. Class of linemen being instructed in actual practice.
2. Reproduction of various types of wall and floor construction.
3. Class in lecture room.

So feeble is the electric current which carries the human voice over distances varying from a few yards to thousands of miles that only by the highest type of construction can good transmission be ensured.

The high quality of transmission of the voice over the telephone which users enjoy today is the result of painstaking study, exhaustive research and careful training applied to construction methods.

The extent to which the telephone company's efforts are carried may be seen from the illustrations above.

At what are known as "Plant Schools," actual conditions are reproduced and a course of intensive training for his particular part of the work is given to every employee. Lectures are supplemented by actual practice.

In the larger illustration a class of linemen may be seen learning the fine points of out-side line construction. Starting from the bare pole each class erects the complete structure seen in the illustration. What may seem the simple task of attaching ordinary copper wire to a glass insulator is carried out with as great accuracy, care and attention to detail as with the mounting of the main spring of a watch.

In the lower picture will be seen a class in the lecture room being instructed in the intricacies of wiring an ordinary telephone. The other illustration shows the means taken to instruct installers as to the best methods to be used when working on the premises of a subscriber.

Various types of floor and wall construction are reproduced — solid brick, brick veneer, tile and concrete block or frame walls. So when a telephone man comes to your house and artfully conceals the wires and all traces of his work without damaging any part of the interior, you will know that his school training has been effective.

By means such as these there has been restored to a most remarkable degree the pride of the artisan in his work. Each man leaving the school goes out imbued with the idea that even the smallest detail of his work has a significance in the building up of the good service of communication which is an every day feature of a business world's day.

SPITITUAL LONELINESS

The nearer a man lives to God the farther does he get away in spirit from man and a feeling of intense loneliness will sometimes strike the heart as it did the heart of Elijah when he said: "I only, am left and they seek my life to destroy it," as it struck too the heart of the Saviour in Gethsemane, when even His own whom He had taken such pains with and loved so well, did not realize the awful darkness which was settling upon Him and the Apostle Paul had to say, after a life of great labor and sacrifice, "At my first trial no man stood with me, but all men forsook me. I pray God that it will not be laid to their charge."

THE
MONARCH LIFE
ASSURANCE COMPANY
Head Office, Winnipeg.
(Incorporated by Special Act of Dominion Parliament).

Comparative Synopsis of 18th Annual Report.

Assurance—in Force	$32,431,349.00	$35,275,355.00
New Issue Exclusive Revivals	8,226,895.00	8,394,210.00
Assets	3,000,373.85	3,561,699.56
Reserves—re Policies	3,674,752.00	3,173,293.00
Cash Premiums	918,280.74	1,014,866.45
Surplus—Exclusive of Paid-up Capital, $100 793.38, and Investment Reserves $1?,000.00	154,020.76	184,092.53
Interest Rate	7.88%	7.88%

Our Generous Scale of Dividends to Policyholders Continues in 1924.

W. A. MATHESON, President, Director Sterling Bank and Standard Trusts Co.
J. W. W. STEWART, Vice-President and Managing Director.
F. W. ADAMS, Vice-President, Adams Bros., Wholesale Saddlery, Toronto and Winnipeg.
J. A. MACFARLANE, A.I.A., A.A.S., Assistant General Manager and Actuary.

In each Province we have splendid opportunities for ambitious Salesmen of character and industry.

M. B. FARR, Superintendent Eastern Agencies.
ARTHUR SPLATT, Field Secretary.
601 TEMPLE BLDG., TORONTO

BARRIE'S STORE NEWS
EXCLUSIVE LADIES' WEAR SHOP.

Final Clearance of
Winter Apparel

A Week of Opportunities in which are featured
Coats, Suits, Frocks, Blouses, at drastic price reductions.

Afternoon and Evening Dresses at $25.00
Included in the selection are Dresses of georgette, velvet, Canton crepe, lace, vella-vella and flat crepe. Colors of black, brown, grey, navy, jade, sapphire, nasturtium, olive, gold and Algonquin. No too alike. Sale price $25.00

Cloth Dresses at $19.50
The selection is limited, but every garment a "gem in itself." Trims of tucking, braid, buttons and embroidery lend variety. Sizes 16 to 40. Sale price, $19.50

BLOUSES at Special Sale Discount.

SILKEN SCARFS Sale Price $3

COATS
Women's and Misses' All-Wool Duvetyne and Velour Coats at $17.50. Seven only. Full Venetian lined and interlined. Fur collars of beaverine add comfort and charm. Colors of brown, taupe, reindeer and beaver. Sizes 16 to 42. Sale price $17.50

COATS
Two only of Salt's Esquimault plush of best quality. Beautifully lined with floral silk. Shawl collar and deep cuffs of Western sabel. Sizes 38 to 42. Regular price, $75.00. Sale price $39.00

COATS
Five only Top Coats in English Burberry style, in tweed and heather mixtures, inverted pleat in back, slashed and patch pockets, half lined. Sizes 16, 38, 40 and 42. Sale price $10.00

COATS
"Exclusive Model Coats." One only of a style. Nine in the selection. Materials of marvella, gerona, lustrosa and Bolivia. Fur trims of Kit fox, biatka, squirrel, wolfe, beaver and sabel. Crepe lined and interlined. Sizes 16 to 40. At half the regular selling price. Sale prices from ..... $37.50 to $75

Barrie's
Phone 310

Recipe
#10
Scalloped Potatoes with Cheese

Kraft Cheese makes this taste like a new dish. Put into a buttered baking dish alternate layers of sliced, boiled potatoes and white sauce. Season with salt, pepper and a little chopped green onions. Put over the top a layer of Kraft Canadian Cheese, rubbed through strainer, and then a layer of buttered bread crumbs. Brown in a moderate oven.

3 varieties: Canadian, Pimento and Swiss, sold by the slice, pound or loaf

5 VARIETIES IN TINS
KRAFT IN LOAVES IN TINS CHEESE

Why Stay Fat? You Can Reduce

The answer of most fat people is that it is too hard, too troublesome and too dangerous to force the weight down. Marmola Prescription Tablets overcome all these difficulties. They are absolutely harmless, entail no dieting or exercise, and have the added advantage of cheapness. A box is sold at one dollar by all druggists the world over, or send the price direct to the Marmola Co., 4612 Woodward Ave., Detroit, Mich. Now that you know this, you have no excuse for being fat, but can reduce steadily and easily without going through long sieges of tiresome exercise and starvation diet or fear of bad effects.

A BETTER LIVE STOCK TRAIN IN THE NORTH

MONTREAL, Que., Feb. 12. — (Special.)— For the first time, the itinerary of the better live stock train, equipped, staffed and operated by the Government and the two railway companies, will this year include points in Northern Ontario. The train consisting of sixteen cars, will tour western Ontario, commencing March 10th, gradually working its way north until it reaches Sturgeon Falls on April 18th, from whence it will travel over Canadian Pacific lines north and west, calling at Verner, April 18th, Chelmsford April 19th, Massey April 21st, Thessalon and Echo Bay April 22nd, Sault Ste. Marie April 23rd and Sudbury April 24th.

Arrangements have been made to carry six cars of live stock and one of poultry. Cars have been fitted up as lecture rooms and each day lectures will be given by various agricultural experts on all questions pertaining to the improvement and production of live stock. A number of pedigreed bulls of both dairy and beef types will be carried for sale, and swine of bacon standard poultry and eggs will also be for sale.

LUXURY

Genius is forever busy devising ways to extract money from the wealthy. Stores display a leather case, holding a dozen clothes-pins of solid ivory. The price is $300.

The nearest approach to this we ever saw was a $500 pocket memo pad in a jewel-crusted gold case. We wondered at the time if the ultimate own would have over 35 cents worth of thoughts to jot down.

PIN TUCKS.

Groups of pin tucks following the hem line and sometimes appearing half-way up the skirt are popular ways of trimming the flannel or silk sport skirt.

MAKING MONEY MAKE MONEY

Brief but Important Lessons in Finance, Markets, Stocks, Bonds and Investments.

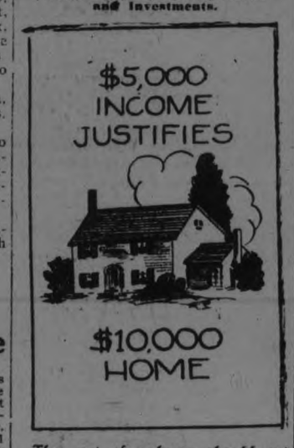

The cost of a home should not exceed twice the amount of the assured annual income.

Prospective home buyers are often puzzled as to the amount they may invest safely in a home. The temptation to "buy too much" makes many a household burden itself with too large a debt. A reliable standard for measuring how much money a family should spend for a home is now available.

It has been ascertained by many authorities that about twice the amount of the assured annual income may be invested safely in a home. This means that when the income is $6,000 a year, the value of the house and lot should not exceed about $12,000. Any greater value will prolong the payment time unduly or prove too great a burden in case of sickness or disability.

QUITE MODERN.

Six bandits in Shanghai recently held up a bank messenger and escaped with more than $500,000 worth of negotiable securities.

The Americanization of China is almost complete.—Life.

T.R.C's
Templeton's Rheumatic Capsules

For Rheumatism, Lumbago, Sciatica and Neuritis, Canada's standard remedy is Templeton's Rheumatic Capsules. T.R.C's stop the pain by removing from the system the original cause.

Send us 10c for a generous sample. Give 90c and the coupon we enclose with each sample, to your druggist and he will give you a full size $1.00 box of Templeton's Rheumatic Capsules.

TEMPLETON CO., TORONTO
T20

For sale by Bond's Drug Store, Warne's Drug Co., McDermid & Jury, W. A. J. Giles, E. L. Payne.

HEART WAS SO BAD HAD TO SIT UP IN BED

Mrs. O. E. Fitzgerald, 106 Ross St., St. Thomas, Ont., writes:—"In the Fall of 1921, I was taken ill with my heart, but I did not pay much attention to it. I kept on with my household duties, but seemed to become worse and worse, and finally had to call in a doctor. He said I was all run down and was a nervous wreck. I had a severe pain in my chest which would move over to my heart and it became so bad I could not lie down, as when I did I had such a smothering feeling I would have to sit up in bed till it passed away.

I tried several remedies, but with no good results. Finally, I was induced to try Milburn's Heart and Nerve Pills. I took 7 boxes, and I am now as well as I was 30 years ago, and I am now 65 years old."

Milburn's Heart and Nerve Pills are 50c. a box at all druggists or dealers, or mailed direct on receipt of price by The T. Milburn Co., Limited, Toronto, Ont.

INDIAN STATE RAILWAY.

LONDON, February 12 (British United Press) — There is considerable feeling in industrial circles because the Indian State Railways, with a part of the proceeds of a British town, have ordered locomotives from a German firm whose bid was 23 per cent. lower than ten English firms.

It is announced that the Indian High Commissioner has instructed that future purchases be made in the market consistent with service and value

Y.W.C.A. ACTIVITIES.

Wednesday — 4.15, Boys' gym. class. 5.30, Junior aesthetic dancing. 6.30, Normals vs. Westclox basketball. 7.30, Cumjoynus Club. 7.30, Cheerio Club. 7.30, United Club. 7.30, Home nursing class.

Thursday—4.00, Collegiate basketball. 7.00, Normal School basketball. 7.30, Home nursing class. 8.00, Ladies' gym. class.

Friday—4.30, Senior school girls' gym. and C. O. S. Club Valentine party. 7.00, Senior aesthetic dancing. 8.00, Basketball games.

Saturday—9.30, Junior Valentine party. 2.00, Ever Bright Club. 2.00, Sunshine Club. 4.30, Badminton games.

Sunday—3.30, Sing-song.

WHY PEOPLE GO TO CHURCH.

Why some people go to church is shown by the questionnaire filled out by the attendants at an Aliston (Mass.) church; 30 per cent. of them say that they go from a sense of religious duty; 25 per cent. because of the music and 22 per cent because of the fellowship in church attendance; while four parishioners say they go from habit, one to get food for thought, one because he likes the organist, and one because he likes the pastor. How would these percentages apply to our local churchgoers?

GETTING AT THE SOURCE.

"My dear fellow," said the doctor gravely, "your rheumatism, as you call it, but which is really osteoarthritis, is caused by defective teeth. Science has proved that fact. Now, let me see your teeth."

"All right, doc," murmured his patient wearily, "hold out your hand."
—Dry Goods Economist.

TAFFY OR FUDGE.

When boiling taffy or fudge grease the inside of the top of the pan to prevent the contents boiling over.

Your Health

BEWARE OF DOPE

The money annually wasted on narcotism or what is commonly called dope in the United States is more than a billion dollars. A proportionately small amount of this vast sum would build and equip enough hospitals and sanitariums, camps and colonies to practically stamp out this monster evil.

By some strange twist of the imagination, the drug addict, dope fiend, snow bird or coke hound never seems to figure out the end of the perfect day or dream of delight in which he revels. In the meantime there is poverty and plenty of it, family breakups, loss of employment and physical degeneration.

As a physician who has seen many such persons in their almost hopeless situations I give you, who are still on the high road of health, a timely warning; beware of the first temptation in enlisting the aid of any narcotic that surcease from pain or sorrow. Headache mixtures are frequently made up of dangerous poisons, such as antipyrim, acetanilid and phenacetin. They readily affect the heart and circulation. Their use is a stepping-stone to more dope in order to quiet the already outraged nerves and glands.

Doctor Carleton Simon of New York City, in an address before the Eastern Homeopathic Medical Association, had this to say about substitutes for drugs in the near future:

"I look for the establishment by international agreement of chemical plants where non-habit-forming synthetical substances will be prepared. Chemists will prepare for us on a commercial basis synthetical substances which will be identical in their chemical construction and in their physical effects as are the products derived at present from narcotic plants, and thus make it unprofitable to cultivate the natural products. Cocaine and heroin will in a short time be universally made synthetically, as is indigo."

JOKER.

The farmer has heard a lot about exports of farm products being considerably more than before the war. Of course, the gain is a price hoax—represents increased prices, not increased tons, bushels and bales.

The worst joker of all is that, for the first time in our country's history, agricultural imports have been exceeding exports—by 388 million dollars in the last fiscal year.

SAVING THE CURTAIN.

Cover the end of your brass curtain rod with an old glove finger or a thimble and it will not catch in the net when you are running the rods through the hems.

Bronchitis Yields to Vicks

Dunedin Man Tells of Prompt Relief.

Mr. Leo Berrigan, Dunedin, Prince Edward Island, says: "During the winter months I was always troubled with bronchitis and tried many preparations to relieve the trouble. None were successful until I tried Vicks VapoRub. It gives relief in a very short time after application and I can honestly advise sufferers from bronchitis to use this salve."

By invitation of the manufacturers, fifty thousand families in Canada tried Vicks for cold troubles, the only condition being that they would report results. The above is just one of the many enthusiastic reports received.

Vicks VapoRub comes in salve form, and for chest colds, you just apply it over the throat and chest and cover with a warm flannel cloth. The body heat releases vapors that are inhaled all night long into the throat and lungs—Menthol, Camphor, Thyme, Eucalyptus and Turpentine.

Vicks is also absorbed through and stimulates the skin, aiding the vapors to relieve congestion. Usually colds go in one night and croup is commonly relieved in 15 minutes.

At all drug stores 50c a jar. For a free test size package, write Vick Chemical Co., 344 St. Paul St. W., Montreal, P.Q.

Though Vicks is new in Canada it has a remarkable sale in the States. Over 17 million jars used yearly.

POLICE ROBBED.

LONDON, Feb. 12.—A thief with a Raffles sense of humor found his —or her—way into the police dance at Bromley, in Kent, with devastating results to local prestige.

Two hundred people attended, and many of them next day went to the police station to report losses of jewellery, but some of the police who listened to their woes had to admit that they, too, had been victims

One policeman even lost a stickpin!

Most of the things taken were small and of no great value, but a hotel proprietor's wife lost a valuable diamond crescent brooch, and it was the posting of a notice offering a reward for this that revealed the danger of letting policemen dance, instead of acting as watchful wallflowers.

DU-KO MAKES
delicious Pies and Puddings without adding sugar, eggs or flavoring

LEMON - CHOCOLATE - MAPLE CREAM
AT ALL GROCERS
MADE IN CANADA BY
DOUGLAS & COMPANY, NAPANEE, ONT.

A RECONSTRUCTION CONFERENCE IS PROPOSED BY RAMSAY MacDONALD

Interesting Announcement Made at the Opening of the British Parliament This Afternoon.

POLICY OUTLINED

LONDON, Feb. 12.—(United Press)—Premier MacDonald announced in the House of Commons to-day that one of the first important proposals of the new Labor Government would be a world conference on reconstruction. In response to a question the Premier said that details of a memorial appealing for such a conference were now being considered by the Cabinet and "I am glad to report that the prospects are the best.

Replying to another question MacDonald expresed the hope that the Anglo-French negotiations in regard to the separatist movement in Germany would soon be satisfactorily concluded.

The Commons was crowded when the Labor ministers began handling routine questions fired from the floor. Among other interesting disclosures made by MacDonald was that the Government would have the salary of 5,000 pounds sterling paid to the Foreign Secretary so long as he combined this portfolio with his Premiership as now.

In making his first formal speech as directing chief of parliament, the Premier made it clear that Labor would maintain its control until ejected by positive and direct action of a majority in the Commons.

"The Labor Government," he said, "will go out only when the responsible members of either party, or any party, move a direct vote of lack of confidence, and that vote carries this body. We are going to pursue a policy of confidence on the part of the whole nation," MacDonald continued.

He explained that the action of Health Minister Wheatley in relieving officials of Poplar district from personal liability on account of overexpenditure, was no an indication that the government was going to encourage economic extravagance by other municipal bodies.

"We shall carry on the inheritance received from the king's speech," he said. "The housing problem will only be solved when decent homes are provided for the mass of workers at reasonable rates."

MacDonald, commenting on the fact that gilt-edged securities had improved since the advent of the Labor government, thanked those who had refused to play the part of panic mongers.

The fact that the Labourites are taking office without power did not diminish the interest in their accession, and all the available space in the House of Commons was filled by people anxious to see the representatives of the working class in the "seats of the mighty."

The Conservative chiefs transferred themselves to the front bench on the Speaker's left hand, where, notwithstanding that their Party is still considerably the most numerous in the House, they will act as the official Opposition.

The Liberals occupy front bench on the ministerial side "below the gangway."

Interesting to Parliamentary frequenters is the fact that "Tay Pay" O'Connor, Father of the House, today "crosses the floor" and sits on the ministerial side.

Hitherto, in accordance with tradition established by the Irish Nationalist Party, he had always sat with the Opposition, whatever Government was in power. But as Ireland is now an autonomous state, tradition need no longer be observed, and he is prepared to support the Labourites.

The Housing Problem.

"The Government's aim," he said, "in meeting the housing problem,was to build houses costing 500 pounds sterling with an average rental of 9 shillings a week."

Heretofore, he said, there had been mere nibbling at the problem of unemployment. "Two things must be secured," he said, "the first is work, the second is an effective income, provided by insurance schemes if work cannot be provided. We shall concentrate first on the restoration of trade, not relief.

Any scheme dealing with unemployment, must revive trade, and in the meantime give adequate maintenance to those out of work. The Government therefore proposes to speed up the trade facilities act by extending the periods over which export credits can be offered."

MacDonald characterized the recognition of Russia as a policy absolutely essential to a revival of fortrade.

A DIFFICULT TASK.

(This is the second and last article by William H. Henderson, a member of the British Parliament, on the task before the MacDonald Government. Mr. Henderson discusses the problem of the Anglo-French relations, which Premier MacDonald hopes to improve. Mr. Henderson's statements of particular interest in view of the assembling of the British Parliament to-day.)

(By William Henderson, Copyright 1924, by United News.)

LONDON, February 12 — The atmosphere in which the discussion of Anglo-French relations have been carried on during the last year has been far from satisfactory.

There has been lack of confidence and often lack of frankness. It was necessary that there should be a change in the atmosphere to permit friendly discussion, and when the Labour Government came into being, much depended on Premier MacDonald's first move. The reception accorded his personal letter to the French Prime Minister was highly gratifying.

Although the communication was in general tones and did not disclose any new information it was a diplomatic gesture of real value and importance because of the extremely favourable impression it made on the French people.

They have commented sympathetically on his obvious sincerity and freshness of mind, his openness and freedom from diplomatic shiftiness. They have generally welcomed his firm but friendly frankness.

Admirable alike in time and spirit, he has sought to lift future discussions above the exasperation and obstinacy that have prejudiced past attempts to reach an agreement on unsettled points between the two nations.

The key sentence of the Prime Minister's letter was the one in which he stated that there could be frankness without hostility, and that the interests of the two countries could be defended without the nations feeling enmity toward each other.

The British people are convinced that Premier MacDonald started out in the right spirit, and the only spirit that will lead to the establishment of genuine peace and security in Europe.

There are still many hurdles ahead, but the Prime Minister has surmounuted the first one in a way which has begotten the confidence and faith of his own people. His firmness and frankness will carry him well along the road to the goal he has in view.

Wives in Dispute.

Number 11 Downing Street, the snug mansion next door to the home of the Premier, is to be occupied by J. R. Clynes, Lord Privy Seal in the Labour Government, and Mrs. Clynes, who as a young woman used to get up at 5 a.m. to go to her job in a Lancashire cotton mill, will be the mistress of the mansion.

The dispute between Mrs Clynes and Mrs. Philip Snowden as to who would occupy the house, has been settled, with a victory for Mrs. J. R. Clynes.

Mrs. Snowden had pointed out that the house owned by the Government, had frequently been occupied by the Chancellor of the Exchequer, which title her husband now holds.

But an agreement has now been reached, and all is harmony once more among the Labour wives.

Mrs. Clynes has surveyed her new home, which has been occupied by a string of titled leaders of the past, and finds it very nice, but "rather complicated," and the place lacks a sewing machine.

"Do you know, there is neither a sewing machine nor a piano there," she told a correspondent, adding, "of course, we shall take them when we move in."

She was impressed both by the size and number of the rooms, and also by the size of the kitchens which, she said, would "entail extra work."

Questioned about entertaining, Mrs. Clynes said she thought her family would live quietly.

SURE HAD HIS NUMBER.

A famous actor who repeatedly made farewell appearances announced another final tour.

"What will you play?" asked a friend.

"Something of Shakespeare," said the actor.

"Much Adieu About Nothing I suppose?" said the friend.—Exchange.

TRANSFORMED, THAT'S ALL!

The traveller had returned to his native village after being abroad 20 years. He stopped as he saw a little boy wheeling a small baby down the road.

"Ah, a new face, I see!"

"No, sir, it isn't," replied the boy, looking at the baby. "It's just been washed that's all!"—Exchange.

One of Ramsay

A world conference on reconstruction is included in the agenda of the British Labor Government, as announced to-day. The above is a new sketch of Ramsay MacDonald.

TODAY'S FOOL IS CONDEMNED WITH ANCIENT

Rev. J. T. Wardle Stafford Mentioned All Classes and Ages of Fools in Address in George Street Church.

GOOD AUDIENCE

"Fools, Ancient and Modern," was the title of an address given in George Street Methodist Church last evening before a good-sized and appreciative audience, by the Rev. J. T. Wardle Stafford, D.D., D.C.L., pastor of the Metropolitan Church, Toronto.

Rev. Mr. Stafford has an interesting manner of address mild, suavely humorous, with an intensive type of thinking behind his utterances that brings to his speech the best thought of literary genius of many ages. His talk sparkled with apt quotations from writers, old and new.

The speaker declared that the human family may be divided into two classes; the wise and otherwise. Carlyle said that Great Britain consists of thirty millions of people, "mostly fools." Mrs. Poyser, in "Adam Bede,' expressed the same sentiment when she said that "women are all fools, but God meant us to match the men."

However, genius was often allied to innocent folly. It was Dr. Thomas Chalmers, one if the greatest of Scottish orators, who paused in the act of romping with his children, on hearing a pompous step on the stair, to say; 'Children, let us cease our nonsense. A fool is coming." The ill-mannered fool was the first in the speaker's list. "Good manners are founded on common sense and are like the skin. They are put on from within. It is only the artificial jady and gentleman who put off their Sunday manners in the home, making it not only a hall of liberty, but a hall of license. Every working man in Canada may be a true gentlemen, if he will learn to respect his better self. The first true gentleman in the world, the best man of all times, was a carpenter." The bad-tempered fool, "first cousin to the ill-mannered fool," came next. 'Wise anger is like a fire in the flint. There is much ado to get it out but once it is out, it is gone in a minute. Some people will flush with indignation when a wrong statement of their is corrected, and when the soap has been removed, and he towel eludes their vigilance, their indignation knows no bounds.'

The fool in society was next. The conceited fool came in for some satirical notice. "Those smart young lads who meet in their debating societies and settle all disputes, earth and dinvine. Oh, the hours I used to waste in the early days of my ministry in arguing with the skeptical young man whose skepticism, I found out, was really priggishness. I am speaking not of the honest doubter, who merits patient treatment, but of the dishonest doubter who is not worth powder and shot."

With regard to the chattering fool I know that here in Canada, you may not be afflicted to such an extent. I speak of my own country, where this fool with the loose tongue and the empty mind has one inexhaustible topic; himself; his character his excellence, his attainments, his relatives to the twentieth degree of consanguinity. He will weary you with a story of his disorders; his head, his breath, and his liver. The loquacious valetudinarian, Sir, is one of the scourges of modern society."

The fool who asks foolish questions at innappropriate moments, the gossiping fool, and the drinking fool, came in for notice. With regard to the latter, Dr. Stafford declared that the national folly of England was acknowledged to be the drinking fools "who place an enemy in their mouths to steal away their brains."

"The perfect leveller is strong drink, that puts man beneath the feet of the dumb brute. In my own country, I have seen the drinking fool on the throne, on the bench, in the pulpit and in the ditch. I congratulate you here in Canada on the stand you are taking for the time at least, in the cause of temperance, and I believe that the example of this province in this respect may be of benefit to the whole world."

"There is no doubt about the great amount of secret drinking going on today in many countries and much of it is among women, caused, in many instances, by the urge of a do-nothing life. In one English county last year there were 5,000 women brought up on the charge of drunkenness."

With regard to the fool in business, there were two sorts, said the speaker, those who don't get on and those who do. For the latter, the evil lay not in getting on, but in geting uppish. The Lord intended the riches of the wealthy man to be used for the good of the world not to be stored up for his own pleasure and profit.

With regard to the former, to those who don't get on, much of the fault, in the speaker's opinion, lay in indolence especially among young men. "We are masters of circumstances. Out of the same materials, one man will build a temple, another a shack. Out of the same circumstances, one will wrest a magnificent success, and another will go down in the ruins of filure. He who conquers circumstance is he who has the will to do, he "who grapples with his evil star.' "

Reference was made to a sermon of John Wesley's on "The Use of Money," in which the sub-divisions were; "Get all you can. Save all you can. Give all you can." A modern expositior had said that the proverb; "The Lord loveth a hilarious giver," in the man who could go home singing after he had emptied his pockets into the collection plate. It had been said: "There are many good Samarians in the world, but unfortunately, they lack the oil and the tuppence."

Coming to the atheistic fool, Dr. Stafford, said that it was not the stupid ignorant man who proclaimed himself an atheist but the brutish, sensual man. The causes of this deviation are not mental. They are moral. The origin of the present-day atheisim is a negation of conduct, rather than a negation of creed. It lies in the heart that refuses to be deflected from its own sinful ends, and the Voice eternal comes down through the ages; "thou fool." Oh, this atheism of the heart is a terrible thing. Think of the thousands that have no room for God, no time for prayer, no place in their lives for meditation on things eternal. They are the slaves of society, drudges on the froth of civilization. Think of the women, some of them winsome and beautiful, who spends their days in search of pleasure, with no prayer to hallow their days no white-winged angels to companion their nights, no ear for music from other shores." Atheism is an act of the will, it is not an act of the reason. When the mind rises it forces the body to the knees. Epictetus said; "If I were a nightingale, I would sing like a nightingale. As I am a human being, it is my duty to praise God. I will obey it."

"The folly of the ages is summed up in the one sentence; The fool has said in his heart; there is no God."

A few words of hearty appreciation of the speaker's address were voiced for the audience by Mr. E. E. Ingall, and Rev. Mr. Young, who acted as chairman for the meeting added his own need of praise in a brief speech which was acknowledged in appropriate fashion by Dr. Stafford.

Yesterday afternoon, at George Street church, the visitor gave an address at a public gathering.

WATERWORKS ANNUAL REPORT

Distribution System

The extensions to the mains consisted of 4, 5 and 6-inch pipe, mostly in the outlying districts. There was also a 6-inch main laid on Morrow Street, outside the city under an agreement with the Council of the Township of North Monaghan.

On account of the proposed paving, the existing 5-inch main on Water Street from Antrim to Smith, was taken up and 8-inch laid in its place. Eventually the balance of the 5-inch pipe on Water Street will be relaid with 8-inch so as to give extra pressure in the centre of the city and reinforce the main on George Street.

Nine new hydrants were set, seven of these being placed on old mains in accordance with instructions of the city council.

One hundred and twenty new services were laid, 65 of these being off old mains; 32 services were relaid on Water Street on account of proposed paving, and 15 more for various reasons.

There were only four minor repairs to the mains, and 30 repairs to the services.

While the winter of 1922-1923 showed unusual uniform cold weather, yet it started so late that practically none of the water services were frozen, and the department experienced very little trouble from this source. We have also avoided much trouble for the future by lowering such services as have given us trouble in the past. Nearly all the services that were relaid on Water Street during the year were originally without sufficient cover and had been frozen every severe winter. There is no doubt that a continuance of this policy will be of great benefit and will eventually avoid all trouble from frost.

The paving of Hunter Street East necessitated the relaying of several services and the construction of valve chambers on all valves. George Street South had already been put in shape for paving and did not require much work.

Ten large fire service meters were set, and at present all such services which serve private mains on consumer's property are metered.

Main Dumping Station

The steam pump was used very little during the year and was made ready on five occasions for stand-by when ice troubles were expected.

The hydraulic pumps gave us no trouble and required nothing more than the ordinary attention.

Operation and Maintenance

The cost of operation and maintenance was distributed as follows:

Fixed Charges—(Interest and Sinking Fund)—60⅜ or 6.4 cts. per 1000 gals.

Pumping—6⅜ or 0.67 cts. per 1000 gals.

Distribution System—5⅜ or 0.65 cts. per 1000 gals.

Filtration Plant—14⅜ or 1.44 cts. per 1000 gals.

Supervision—15⅜ or 1.51 cts. per 1000 gals.

One hundred per cent. or 10.67 cts. per 1000 gals.

For comparison purposes it is stated that Chatham's cost was 10.9 cents per 1000 gallons. The net meter rates are:

24 cents per 1000 gallons
16.8 " " " "
9.6 " " " "

Pumpage

The total pumpage for the year was 1038 million gallons, which is 37 million gallons less than the previous year, and 127 million gallons less than in 1921.

This reduction is considerable, and is due principally to the various measures taken by the department for stopping leaks and waste, and to the comparatively mild winters with a corresponding less water being used to prevent freezing.

While the total consumption of water was less, the maximum rate of demand was 8¼ million gallons per day, which is higher than in any previous year. This occurred on August 6, on which day, the total pumpage was 4,290,000 gallons, which is also a record, exceeding any previous day's pumpage in the history of the department.

Filtration Plant

The filters have continued to deliver a safe and attractive water, and the various small troubles that have occurred in its operation have been ironed out.

The cost of operation has been reduced to about $1,000.00 per month, which is about $200.00 less than in 1922. The results are given in one of the attached tables.

The grounds surrounding the plant have been improved by planting and sodding and are looking much better

Recommendations

It is evident from our experience last summer that we should immediately proceed to lay the remaining portions of the large feeder main around the western part of the city.

During the time of greatest draught the present mains proved themselves inadequate.

At present we have a 14-inch main which ends at the Canadian Wollens factory on McDonnel Street, and there is a gap from this point to the 12-inch main at Weller and Monaghan Road.

There is about 1600 feet to be laid in this section at an estimated cost of $12,000.00, and if at all possible this work should be done during the coming season.

When this main is completed we will not have to carry such high pressures at the pump house, (and consequently in the centre of the city) in order to give sufficient pressures in the western and southern districts. This will mean a saving of water at the time when we can spare it the least.

It is also evident that we require additional pumping capacity at the main pump house. When the peak occurred last summer, if anything had happened to prevent the use of one of our hydraulic pumps, we would not have been able to give service in case of fire, without using the steam auxiliary.

The steam pump might be kept under steam so that it would be ready in case of emergency, but this would entail considerable expense for operation, and bring in other difficulties.

It appears that the best thing would be to install an electrically-driven unit of six million gallons per day capacity, which would act as a stand-by, and need not be used except in case of emergency.

If a synchronous motor were installed it might be of value to the electrical department for use in correcting the power factor.

The cost of such a unit would be about $10,000.00, and I would recommend to the commission that they proceed with the work in time to get the use of the pump this summer.

During the summer months, while the heavy draught was on, the filter plant had to be run for some days practically full time, in order to keep up with the demand. We may not soon experience such a dry summer, but is recommended that the sixth filter unit be completed, so that we will not be short of capacity when called on.

There were times last summer, when, if one of the filter beds had been put out of business, we would have had considerable difficulty in supplying enough water to meet the demand.

Plans have been prepared for a new office and workshop on the commission's property at Aylmer and Sherbrooke Streets, south of the new substation.

As the building now occupied on Hunter Street has been sold to another party, it will be necessary to proceed with this work as soon as spring opens up.

Pumpage, 1923

	1923 Total Gals.	1923 Aver. Gals. Per Day	1922 Aver. Gals. Per Day
January	85,295,000	2,751,450	3,276,500
February	81,405,000	2,907,300	3,120,000
March	88,950,000	2,869,300	3,031,500
April	83,620,000	2,787,300	2,962,500
May	84,290,000	2,719,300	3,169,400
June	87,555,000	2,918,500	3,010,000
July	104,415,000	3,368,200	3,047,900
August	100,460,000	3,240,645	3,005,500
September	80,540,000	2,684,600	2,764,500
October	81,900,000	2,641,900	2,612,700
November	79,735,000	2,664,500	2,551,800
December	79,495,000	2,564,350	2,571,700
Total	1,037,660,000		

Average per day, 1923, 2,842,904; 1922, 2,958,780.
Average per day per capita, 1923, 131 gals.; 1922, 137 gals.
Official population, 1923, 21,661; 1922, 21,605.

Comparative Pumpage

Year	Total Gallons	Gallons Per Day	Gallons Per Day Per Capita
1910	695,164,840	1,904,600	112
1911	750,373,374	2,055,900	107
1912	802,525,613	2,198,700	109
1913	1,040,032,000	2,849,400	140
1914	1,068,540,000	2,927,500	130
1915	1,043,917,000	2,860,000	140
1916	1,106,008,000	3,021,870	148
1917	1,106,292,000	3,031,590	147
1918	1,254,475,000	3,436,920	164
1919	1,128,080,000	3,100,000	146
1920	1,214,300,000	3,326,850	152
1921	1,165,814,000	3,193,000	149
1922	1,075,065,000	2,958,780	137
1923	1,037,660,000	2,842,900	131

Result of Operation of Filter Plant

Result of Operation of Filter Plant

Gallons Filtered Per Day	1923	1922
Average	3,007,750	3,072,000
Maximum	5,024,000	4,167,000
Minimum	1,798,000	2,100,000
Temperature of Water		
Average	51°F.	60.6°F.
Maximum	78	76.0
Minimum	33	33.0

Everybody's Medicine

Beecham's Pills may be taken with perfect safety by young and old. Everybody needs something at times to help the digestive organs. Everybody will find benefit in Beecham's Pills. They aid the digestive organs.

BEECHAM'S PILLS

Sold everywhere in Canada.

Largest Sale of Any Medicine in the World

KILLED WHEN HE FELL FROM TAXI

Oshawa Man Struck His Head on Icy Pavement and Dies Few Minutes Later.

TORONTO, Feb. 12.—(Canadian Press.)—Jumping or falling out of a taxi cab on Danforth avenue at about 3.20 this morning, Edwin Mothersill, of Kendall avenue, Oshawa, struck his head on the icy pavement at Pape and Danforth avenues, and died almost instantly as the result of fractured skull. Coroner Graham has ordered an inquest on the body to-day.

According to the story told the police by Fred Jackson, the driver of the taxi, he was called to a restaurant on Queen street west at three o'clock this morning and there he met a party of four, two men and two women, whom he drove to Danforth avenue. Their names were given as Edwin Gallagher, Toronto, Edwin Mothersill, Oshawa, and Lillian Gage and Mary Marshall, of Toronto.

It is stated that while on Danforth avenue Mothersill got out to look up an address and entered into an argument with Jackson, refusing to pay his fare. Yielding to the persuasion of his companions he got back into the taxicab and the party returned west on Danforth. Reaching Pape, Jackson stated, Mothersill opened the door of the taxi and jumped out on to the street while the car was travelling at about twenty miles an hour.

YES, HE'S A GOOD DOCTOR!

Stranger—Bones is your doctor, isn't he.

Shoemaker—He is.

Stranger—Do you think he ever helped you?

Shoemaker—Oh, yes, I believe he has. He tells all his patients to walk more.—Answers (London.) o'clock.

HE DOUBTED IT.

SHE—Isn't it a nuisance, dear? Mother sent me a recipe for some wonderful floor polish, but I've mislaid it."

HE (tasting soup suspiciously)—Are you sure you mislaid it, darling.—Passing Show (London).

PUT HIM IN THE MUSEUM.

CURATE—We are getting up a raffle, Lady Mary, for a poor old fisherman. Would you like a ticket?

LADY MARY—Rather! But do tell me, what does one want with him if one wins him?—Tit-Bits (London).

DIDN'T FOOL WIFEY!

HUSBAND—One night while you were away I heard a burglar. You should have seen me going downstairs three steps at a time.

WIFE—Why, was he on the roof, then?—Tit-Bits (London).

The congressman who votes for a tax reduction will live to vote another day.—Washington Post.

Radway's Ready Relief
GRIP COLDS

"FEEL IT HEAL"
Mentholatum
COLDS · CHAPPED HANDS · BURNS

HOUSEHOLD HINTS

SILK ALPACA

A changeable silk alpaca is being used on tunic frocks of Russian or Chinese design. Sometimes it is figred and used in combination with the plain alpaca.

PRINTS RULE

Printed crepe de chine, printed georgettes, printed violes and jerseys are supreme. The designs range from natural flowers to geometric patterns.

BASKET PATTERN

Simple lines counteract the embroidered colors in a basket pattern of a frock, which has its plain horizontal shoulder, belt and hemlines to offset it.

CASHMERE AGAIN

The cashmere of our grandmothers is returning under the name of saiga, except that this one has a duller surface. It is one of the most attractive of all plain materials/

TO EXPECTANT MOTHERS

A Letter from Mrs. Smith Tells How Lydia E. Pinkham's Vegetable Compound Helped Her

Trenton, Ont.—"I am writing to you in regard to Lydia E. Pinkham's Vegetable Compound. I would not be without it. I have taken it before each of my children were born and afterwards, and find it a great help. Before my first baby was born I had shortness of breath and ringing in my ears. I felt as if I would never pull through. One day a friend of my husband told him what the Vegetable Compound had done for his wife and advised him to take a bottle home for me. After the fourth bottle I was a different woman. I have four children now, and I always find the Vegetable Compound a great help as it seems to make confinement easier. I recommend it to my friends."—Mrs. FRED H. SMITH, John St., Trenton, Ont.

Lydia E. Pinkham's Vegetable Compound is an excellent medicine for expectant mothers, and should be taken during the entire period. It has a general effect to strengthen and tone up the entire system, so that it may work in every respect effectually as nature intended. Thousands of women testify to this fact.

Do You Find Shopping a Pleasure?

SOME folks do. They're the modern shoppers—the ones who know just what they want—how much to pay—exactly where they will find the right goods at the right prices.

They're the ones who realize the value—*to them*—of advertising. They make a practice of reading the advertisements in the newspapers. Sitting at ease in their homes, they formulate their shopping programs. They note the things that interest them particularly and plan to cut out waste motion, unnecessary steps and lost time.

Planned in this fashion, shopping loses its terrors. It no longer leaves you jazzy and jaded. It starts you off with a definite objective and brings you home with a feeling of something accomplished.

If you haven't been reading the advertisments, try out the method. It's a good one.

The advertisements are your good friends Cultivate them!

D A K S A F E T Y F I L M

A PAGE ABOUT PEOPLE

Sidelights on Men and Women in the Public Eye

PATHETIC LAST VISIT OF T.P. TO "DIVINE SARAH"

Great Actress Never Forgot, Though She Forgave, Irish Journalist's Disloyalty to Her Sovereign Person

IT was some years after T. P. O'Connor in his young days saw Sarah Bernhardt that he met her personally for the first time. "This meeting had an unfortunate sequel," he writes in T.P.'s and Cassell's Weekly.

"I had asked her to come and have tea on the terrace of the House of Commons, and fixed half-past four as the hour. But on the morning of the day another lady, who was an American, begged me to give herself and her little daughter an opportunity of seeing the Henley regatta.

Sarah Bernhardt

"I had my misgivings, but I thought I could get the two events into the same day. I went off to Henley, and, of course, every misfortune happened to me. The trains were overcrowded and I had to see them pass one after the other for more than half an hour before I could find a place, and then I couldn't get a cab for some time.

"The final upshot was that when I reached the House of Commons a few minutes after the appointed hour—I had calculated that she would be as usual late by about forty minutes—I found the diva had arrived exactly on time, and that not finding me there to receive her had gone off in high dudgeon, refusing every attempt of my good-natured colleagues to entertain her. For a long time she never met me without recalling to me this act of disloyalty to her sovereign person. But we became reconciled.

"The last time that I saw her had a very pathetic interest. It was during the great war and we were both in New York. It was after she had undergone the terrible operation which had deprived her of one of her legs. She had gone through a terrible play throughout which she sat on a sofa, and when she stood up now and then, she had to keep herself erect by holding on to the sofa. It was dreadful.

"M. Franklin Bouillon, the French deputy, was with me at the theatre. We went into her dressing-room to see her after the performance. I felt so moved that I kissed both her hands in sympathy, and with difficulty could I restrain my feelings at seeing all that glory ending in all this misery."

Any Rich Canadian Girl For An Austrian Prince?

Duchess of Bourbon and Parma Has Poor Nephew Who'd Let Himself Go for Cash

"HELLO, hello, is this the royal palace?" "Yes," replied a low, agreeable voice; "whom do you wish to speak to?" "I wish to get a message through to the King. If you can do so, I will pay you well for it." "That won't be necessary," says the voice; this time a voice with a smile. "This is the King speaking."

The story is told of King Alfonso of Spain by Frederick L. Collins in "This King Business: Intimate Accounts of Royalty as a Going Concern."

King Alfonso is still the appealing little boy in Fauntleroy velvets, says Mr. Collins, who once upset many a court ceremony by laughing at the Chinese minister and the dirty envoy from Santo Domingo.

Many a loyal Spaniard remembers that embarrassing moment in the church of the Antocha, when a shrill, small voice from the royal balcony called out to the bishop, who was holding forth in the pulpit, that he, the bishop, should stop talking and be quiet because it was wrong to make a noise in church.

Mr. Collins, who has covered all Europe as a journalist since the end of the war, records a delightful tragi-comedy:

An American journalist, residing temporarily in Vienna, was roused from his pillow at seven o'clock one cold winter morning by a ring on his telephone.....A woman's voice answered him.

"Is this Mr. ——?"

"Yes."

"Well, this is the Duchess of Bourbon and Parma." The journalist's trepidation visibly increased, for they had a nasty little way in Austria-Hungary of apprehending undesirable citizens and dropping them unceremoniously in the Danube. "You don't know me, but you do know my nephew, Francis Joseph of Braganza .....Well, Francis is a sort of poor relation of mine, and I was wondering if you knew any rich American girl who might be willing to marry him. I got to thinking about it in the night, and I couldn't wait to ask you."

To Queen Marie of Rumania the author ascribes "personality and pep":

Marie is one of the best women chauffeurs in Europe. Seated at the wheel of her own sport car, she winds in and out through the narrow, crowded streets of her capital city. With her head held high, she is all that a modern Queen should be.

At the corners—and there are many of them—she signals according to the accepted rules of the road, extending her graceful arm as if she were under the eye of a Fifth avenue traffic policeman. And though the populace steps a little more lively than usual to give her the right of way, she always drives—in the city at least—"like a lady."

HOTBED OF GOSSIP

A CINEMA studio, during the intervals that elapse between the filming of the various scenes of a picture play, is a veritable hotbed of gossip.

In this connection, charming Dorothy Gish tells a delightful little story.

A well-known "movie" actress, still young, but married and the mother of two fine children, was approached by another, a notorious scandal-monger.

"Tell me," she said, "did you ever catch your husband flirting?"

"Yes, once," answered the young woman.

The gossip's eyes widened with interest.

"What did you do?" she asked.

"Married him."

England's Youngest Ambasador

"ISN'T Peter the lucky kid?" they are saying in New York. And Peter, with the poise of Admiral Beatty, sets his hat at the admiral's pitch. Peter Rees, the fourteen-year-old page boy at the London Hippodrome, sailed for America with 27 letters to deliver to American notables, including President Coolidge, about the opening of the British Empire exhibition this year. At his departure the girls of the chorus all came down to the ship and waited in line to kiss him. His life was insured for $12,000, and, while in New York, he stays at the Ritz Carlton hotel in state.

Charity Bans Bare Backs, Farrar Annoys a Church

Atlanta Cannot Forget the Horror of Famous Prima Donna's Shoulder-Revealing Performance

MISS GERALDINE FARRAR has been banned in Georgia because she has a beautiful back and likes to show it. In fear that she will repeat her shoulder-revealing performance of three years ago, the Wesleyans of Atlanta, Georgia, have refused to let her appear to help their charities.

In New York the sensation of Geraldine's exhibition—she stripped to the waist in Leoncavallo's "Zaza"—is a thing of dim memory. But Atlanta cannot forget the horror, and fears a repetition.

Miss Farrar was to appear at the Wesley Memorial church in a charity concert. The advance sale of seats was enormous. Suddenly the elders of the church, remembering the bare back in New York, raised a forbidding hand. There should be no concert if Miss Farrar appeared.

Miss Farrar's manager departed for Atlanta immediately, breathing threats of litigation on the ground that the church could not break its contract. The church, however, forestalled him by transferring the pastor to a smaller parish, thereby voiding the contract.

Although the church won the round, the stage expects to have something more to say in the matter. Miss Farrar herself is saying nothing. She might have urged that although she did undress to her waist to give color to her portrayal of a Paris music hall actress in her dressing room, she kept her back turned to the audience. She might also have pointed out that the ordinary backless gown reveals its wearer just as frankly.

DR. THOMAS NIGHTINGALE reports that Ellis Island immigrants are confined in wire cages during the night. A moderate ration of birdseed is now all that is required to qualify them for Sing-Sing.—Passing Show.

Two Leaders of Democracy

A TOP hat makes all the difference in the world. but Ramsay MacDonald, the new British premier, to whom the Prince of Wales is chatting, always was meticulously dressed.

Clemenceau, at 82, Rises at 2.30 a.m. Works Till Daybreak On New Book

Lungs, Heart, and Digestive Apparatus as Fit as at Fifty—Doctor Examines Him Once a Month—"Tiger" Walks Five or Six Miles After Breakfast

AT 82 Georges Clemenceau, Grand Old Man of European politics, rises at 2.30 a.m., after having gone to bed at 8.30 p.m.

In between times he works. His labors are at present concentrated on a work of philosophy and not on his memoirs, as reported.

The former premier's day at Saint Vincent-sur-Jard, in Vendee, where he spends nine months out of every year, is given as follows:

2.30 a.m.—Rises.

2.45 a.m.—Starts work at his desk in bedroom, lighted by an oil lamp.

6.30 a.m.—Breakfast. Large plate of soup made from vegetables, two kinds of fish, two slices of meat and a large cup of cafe-au-lait.

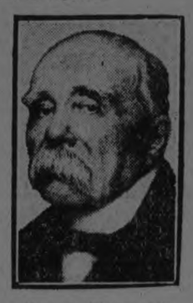

Georges Clemenceau

7 to 11 a.m.—Walk in the country, generally five or six miles. Talks with peasantry, who call him "Le bon pere" (the good father).

11 a.m. to 12.30 p.m.—Reads over work done that morning.

12.30 p.m.—Luncheon. Soup, fish, meat and fruit.

1.30 to 3.30 p.m.—Siesta, guarded by Albert, his manservant, who has served him for twenty-eight years.

3.30 to 6.30 p.m.—Work.

6.30 p.m.—Dinner. Soup and fruit. No fish or meat.

7.15 to 8.30 p.m.—Reads Paris newspapers, talks with occasional friends.

8.30 p.m.—Bed.

Clemenceau drinks either water or milk with his meals. He sleeps with the window wide open. His bath is neither hot nor cold—just lukewarm.

According to his friends the "Tiger" is in better physical shape now than at any period since he was wounded by a fanatic during the peace conference.

His doctor examines him once a month, and on the last examination reported that "Monsieur Clemenceau's heart, lungs and digestive apparatus are as fit as if he were fifty years younger. In fact, he is in better health than he was ten years ago."

To a daring friend who demanded whether he was not thinking of an operation for gland transfer "rejuvenation," the "Tiger" replied, caustically:

"You need it more than I, my friend."

The friend was 40 years of age.

Weird Look Came Over Actor's Face When Zangwill Walked on Stage

Author With Only a Few Minutes to Catch Train Had to Conduct Business Before He Left—Presented Himself With a Telegram—Audience Roared to See Him Driven Off With Mock Kicks — Indignant Letters Demanded Why the Best Part of the Show Was Omitted Next Night.

ISRAEL ZANGWILL, the noted Jewish playwright who has recanted his former Zionism and now defines a Zionist as "a man who pays another man to live in Palestine," proved himself during his recent visit to Toronto an extraordinarily witty and prolific raconteur. At a literary gathering, for a solid hour, anecdote after anecdote poured from his lips as water flows from a tap

One of his best stories was about Beerbohm Tree. This famous Shakespearian actor was accustomed to revise Shakespeare as freely as though he himself had written the plays. But when he attempted to apply the same cavalier treatment to Zangwill he caught a Tartar.

Israel Zangwill

"It was at the first rehearsal of one of my plays," said Zangwill. "Tree stood on the stage with my manuscript clutched tightly in his hand as if it were a personal possession. After a minute or two his life-long mania for revision took hold of him, and he wanted to make a correction. I listened to what he had to say, and point-blank refused.

"Soon he had another suggestion for a change. Again I refused. This went on several times, and his company began to titter. This infuriated him, for he was accustomed to receive well nigh royal honors from them. They were almost servile to him and laughed at his every joke, and at times he was really witty.

"Finally he could no longer stand being forced to bow to the will of a living author, and burst out, 'Thank God! Shakespeare at any rate is dead.'"

Zangwill also spoke of Bernard Shaw. He was present at the first night of his first play when Shaw in his curtain speech uttered his famous jest in reply to a galleryite, who hissed. "I agree with you, my friend, but you and I are in a hopeless minority."

"I think," said Zangwill, "that Shaw will be remembered in history as the Doctor Johnson of this century. He has the same truculence and fondness for his own opinion. He is really frightfully conceited. He never will accept any suggestion of the least alteration in his plays.

"Once Henry Arthur Jones, a dramatist of great stage experience, whose opinion should have carried some weight even with Shaw, told him that he felt the third act in one of his plays a little draggy.

"'That might very well be the case with an act in one of your plays,' replied Shaw insolently, 'but never with an act in one of mine.'

"In short, Shaw was just like a fellow Irishman, Oscar Wilde, who answered a requisition for a slight amendment in one of his plays by saying, 'Who am I that I should meddle with a masterpiece?'"

Only once had Zangwill ever heard of Shaw's blushing. That was when he read James Joyce's Ulysses, a work with passages of verbal rawness unknown in English literature since the 18th century translation of Rabelais. Dean Swift, who wrote Gulliver's Travels, also calls a spade a spade. "Isn't Joyce a little like Swift?' said Zangwill. "Oh, he's much too swift," replied Shaw.

Zangwill recalled that W. S. Gilbert had told him that in a long life on the stage he had only known three intelligent actors. "Their genius, and they have a genius," said the author of "Merely Mary Anne," "lies rather in sensibility than in sensibleness. I myself have only known one grateful actor. And she was an actress."

He told tales of his own appearances before the footlights. To get copyright in England it had formerly been necessary to have at least one public performance of a play. For this purpose even tragedies were turned into farces. A play bill had to be posted in front of the theatre, but an admission price of several guineas was charged. The performance took place at some unusual hour and the performers merely read fragments of their parts.

Once Zangwill took part in one of these farces, together with Conan Doyle and Hall Caine. Soon Hall Caine grew weary of the jest, and, after a tirade against the stupidity of the law, walked off the stage. The others followed suit, and, said Zangwill, "I had to play all the parts myself."

He made, however, one appearance on a real stage. It was at Birmingham. He had only a few minutes to catch a train, but found it necessary to see a certain actor on a very urgent matter. He went to the theatre. The actor was on stage.

"I took a telegram," said Zangwill, "and boldly went on. When he saw me, an extraordinary look came over his face. But he was equal to the occasion. He took my telegram. We transacted our business in whispers, and then he drove me off with mock kicks. The audience roared and I understand that I made a great hit. The management received several indignant letters asking why my extemporized part was omitted from subsequent performances."

MRS. ASQUITH'S BED QUILTS

MRS. ASQUITH, whose son, Master Anthony Asquith, came of age this month, entertains every week end at The Wharf, Sutton Courtney, her country home, which her butler once informed her in confidence looked like an institution.

Mrs. Asquith, always original, has discovered an artistic way of covering the beds in her home. Richly embroidered Spanish shawls, with long fringes, are used instead of bed quilts.

A smaller house in the grounds called The Mill is reserved for the children who come to stay, and it is here that Mr. Anthony Asquith studies music.

Young Wizard at Figures

ALTHOUGH only 24 years of age, A. W. Gregg has been recently appointed special assistant to Mr. Mellon, the secretary of the treasury of the United States. Mr. Gregg has a miraculous gift in dealing with figures. He will advise the secretary in reference to tax matters, and explain the details of the Mellon revision of the income tax to the ways and means committee of the house of representatives. The young human calculating machine is a native of Texas.

Dances Over New York Canyons

THIS is Miss Bird Millman, champion tight-rope walker, demonstrating her daring art twenty-five stories above, New York thousands gasping with horror as they witnessed this unusual sight.

Mrs. Starr Sent Bowell Enormous Hornet's Nest

Housekeeper Thought It Was an Infernal Machine—Bowell Hung It Over His Desk

IT was in January, 1896, that the staggering blow of the resignation of seven members of his cabinet on the eve of the general election crushed Sir Mackenzie Bowell's government and led to the defeat of the Conservative party in Canada. The seven whom the premier referred to when he said that he had been living in a nest of traitors were: Hon. Messrs. Foster, Haggard, Ives, Montague, Dickey, Wood and Sir Charles Tupper. The whole incident has been revived by the reminiscences of J. L. Payne, who was not only secretary to the premier but to many other Canadian politicians.

An interesting confession is now made by Mrs. Starr, the widow of the late Rev. John R. Starr, founder of the juvenile court of Toronto, of how she sent a hornet's nest to the premier.

"With reference to a very interesting article by J. L. Payne in connection with the late Sir Mackenzie Bowell, when the cabinet turned traitor, allow me to add a personal reminiscence," she writes to the Nelson Daily News.

"At that time we were living in Kingston, and some friend had sent me a huge wasp's or hornet's nest, which resembled an extinct volcano crater, and so large that it would fill a woman's hat box, and that meant size in those days.

"One night we had some friends dining with us. Among them was Principal Grant of Queen's College, who proposed we should send the nest on to Hon. Sir Mackenzie Bowell with the writer's card sticking out of the crater, with something like this: 'To the king of the hornets,' or something of that kind.

"Sir Mackenzie wrote in return that he and Sir Wilfrid Laurier were having luncheon in the former's home (evidently burying political differences when in private), when the box was carried in. His housekeeper said, 'It looks like an infernal machine, sir; be careful.'

"He dug out the card, and said: 'It is some joke. I know the sender.' He wrote that it was great to hear Sir Wilfrid's laugh over it. In confidence he wrote some things, and added: 'The hornets are only hibernating. They will come in the spring, and sting me to death.'

"He gave the nest a place of honor by hanging it over his desk in the parliament buildings at Ottawa.

"A few years later some friends and myself were taking breakfast one Sunday at the old Driard hotel, Victoria, when I saw my old friend again, but he hadn't seen me. I said to one of the party, 'The first thing he will say will be, "Come along to church."'

"One of them bet a silver hat pin that he wouldn't. When he saw me he jumped up and spilled his coffee all over the table cloth and said, 'See what you made me do," then in the same breath said, 'Come along with me to church,' which we did, and next day I was the possessor of a very bold, big hat pin."—Georgie Starr.

CORRECTED

THE following story is credited to the one and only George Bernard Shaw. It concerns an acquaintance who was a schoolmaster and who at the time was taking a class of very small boys in English grammar.

On the board he had written the sentence, "The toast was drank in silence," asking the class to correct any mistake they could find in it.

For some moments there was no response, but finally a youngster held up his hand and at a nod from the master stalked gravely up to the blackboard to make his correction.

When he had finished the sentence read, "The toast was ate in silence."

ACCORDING to a personal paragraph Mr. H. G. Wells has enough material in his notebooks to last him a hundred-and-fifty years. Our only anxiety is as to what he will be doing after that.—Punch.

SWEET CLOVER APOSTLE'S CREED ACCEPTED AT LAST

Listowel Man Predicted Its Use for Silage and Building Up Barren Land

J. W. SANGSTER, of Listowel, Ont., president of the Ontario Grain and Seed Growers' Association, which will soon be holding its annual meeting, was one of the pioneers of sweet clover in Canada. That sounds strange when one realizes the part which sweet clover plays in the agricultural life of the country nowadays. But twenty years ago it was regarded as a weed. In fact one farmer in western Ontario was prosecuted for growing it and prohibited from further use of it in his fields.

J. W. Sangster

So when alfalfa had proved a doubtful crop for the farmer, Mr. Sangster began to preach sweet clover in 1903. He wrote about it, for he was then an agricultural writer, and he talked about it to such good effect that it was experimented with and found eventually to be not merely a wonderful pasture plant, but splendid for silage and for building up soil. For fifteen years Mr. Sangster was an apostle of sweet clover.

Gradually the belief in it grew. One of the first men in Ontario to grow it was William Linton, of Aurora, who published the first pamphlet on its success. Others experimented. The present premier of Manitoba, Hon. John Bracken, when he was at the agricultural college of the University of Saskatchewan, after experiments developed a useful strain known as Arctic.

Now Mr. Sangster has the satisfaction of knowing that in the west this year sweet clover is going to be used on a great scale for the purpose of making big tracts of barren land fertile.

"I have shipped sweet clover seed to every civilized country in the world," declares Mr. Sangster with satisfaction. "And I have an enquiry for five tons at present from conservative old England."

POLITICS OF YESTERDAY RED BLOODED AFFAIRS

Lord Long Relates His Rescue From a Bathe in a River at Election Time

LORD LONG is one of the last representatives of the squirearchy, the privileged class of territorial magnates who had so large a part in the government of England, and whose glory has departed, if we are to believe Miss Sheila Kaye-Smith's "The End of the House of Alard."

The following is one of his good election stories from his "Memories" just published.

"When we reached a certain point the carriage was stopped, the horses taken out, and a cheering crowd proceeded to draw us along the road. I was looking out of the window and I noticed that we were passing through another crowd.....I thought that they looked very hostile and wondered what it all meant.

When we got to the school house, where the meeting was to be held, one of my perspiring supporters said to me, as I got out, "We did that well, didn't we, sir?" Upon my asking him what he meant, he replied, "Why! The Radicals had arranged to meet you a short distance before the bridge which leads over the river. They were going to cheer and shout and lead you to believe that they were your friends. Then they were going to take out the horses and run you into the river at the drinking place. We fortunately heard of this, so we turned out, skirted round the fields, and met you a mile farther along the road, and brought you right through them, and jolly well sold they looked!"

MME. CURIE IN POVERTY, SPENT MONEY ON RADIUM

THE world's most famous woman scientist is in poverty.

Mme. Curie, who with her husband brought to light the great secret of radium, is living in straitened circumstances in Paris because she has devoted all her money to scientific research.

Mme. Curie's situation has been revealed by the proposal of the French ministry of public instruction to grant her a state pension. It is being given both as a recompense and to celebrate the twenty-fifth anniversary of the discovery of radium.

Mme. Curie's husband, who shares with her the honor, was killed in an automobile accident in 1906, since when the widow has carried on the work with what is described, in the words of the official proposal, as "admirable constancy and extraordinary faith and abnegation."

WHY MINT SAUCE ON LAMB?

WHY is mint sauce eaten only with lamb? Has that ever puzzled you?

Bitter herbs were in Old Testament days ordered as a part of the Feast of Passover, and later on they formed an invariable accompaniment to the Paschal or Easter lamb. The lamb is not a mere dish like the turkey of Christmas, but actually stands for the sacrifice of the old days, and our mint is all that is left of the bitter herbs of the ritual.

It is probable that we have kept it where we have dropped so much else simply because mint, as well as being a good digestive, happens to be the best herb to bring out the flavor of the new potatoes and peas with which our lamb is generally eaten.

Keen on Directions

DOCTOR: I'm glad to see you about again, Giles, but was very sorry to see you coming out of the King's Head just now.

Giles: But your words to me were: "You'll never be rid o' that gout o' yours till ye keeps out o' the Rose and Crown."—Pearson's Weekly.

MR. EDOUARD BELIM promises the world that he will shortly produce a telephone which will present an image of the person speaking. It is a terrifying prospect for exchange operators when dealing with short-tempered subscribers who have been stung by a swarm of wrong numbers.—Punch.

Oshawa Dropped First Game of Round to Petes by Score of 5-2

PETERBORO MANAGED TO HOLD LEAD ON OSHAWA AFTER GETTING THE JUMP IN FIRST 10 MINUTES WITH THREE GOALS

Lake Shore Winners Opened Dangerous Attack at Outset But Were Driven Off—Peterboro's Strong Defence and Back-Checking Were Big Factors in Splendid Victory in Motor Town.

OTHER PERIODS EVEN

Getting the jump on Oshawa by scoring three clever goals inside the first ten minutes the Petes held their three marker margin to the end and skated off the ice at Oshawa last night victorious over the green shirts by 5 goals to 2.

By periods it was 3 to 1, 4 to 1 and 5 to 3, and the Petes always looked the best.

They knew too much hockey for the motor town crew, had more finish to their work close in, and back-checked so consistently that Oshawa never had a chance to pull up on even terms after the Petes jumped them for three registers right off the reel.

The blue shirts have thus a three goal lead for the second game with Oshawa at Brock Street rink tomorrow night but that doesn't say they have not a fight on their hands. The Oshawa crew have all season played better hockey away from home, they have a hard checking, fast skating outfit who will take kindly to the larger ice surface at Brock Street rink and they have by no means given up the fight yet. They will be out there tomorrow night battling all the way and the Petes must not make the mistake of underestimating them.

Won At the Start.

The early dash of the Petes when the ice was good won the game for them for they had the checking ability to hold their lead and stall off the green shirts for the balance of the engagament.

One hundred and twenty-five Peterboro fans saw the game, one hundred going up on the special train and the balance on the regular. They made their presence known early and often and had a great night of it "kidding" the Oshawa crew.

The Petes played steady and clever hockey. In the face of slow ice conditions and the small rink they showed good team work and their shooting was quick and accurate while defensively they were immense. The forwards back-checked with a persistency that gave the Ohawa attack little chance to break clean away while Parker and Halpin checked with rare judgment chasing the puck carrier into the corner or smothering him up effectively. The result was the green shirts found it almost impossible to work inside.

Dwyer was as usual steady and reliable behind the effective work of Parker and Halpin. Parker in addition to his fine defensive exhibition was going stronger on the attack as the game developed, the last two Peterboro counters being the result of magnificent rushes that even the Oshawa fans applauded.

Up in front everybody had a share of the glory. Collins had two goals and an assist to his credit, Rose bagged one marker and helped in another and Ranger, Burgess and McPherson were consistently good going either way.

Oshawa's Performers.

For Oshawa Williams the former Bowmanville boy who was used as a sub was the most dangerous on the attack, with Rowden, by reason of his snappy shooting a close second. Houck who hails from Uxbridge workerd hard whenever called upon and Whinfield who was with Owen Sound last year waded into every blue shirt who came near him and he handed three or four body checks that sent them sprawling. Heffernan the Picton sailor on the Oshawa defence was not nearly as effective as last season. He will likely be better on the bigger cushion here tomorrow night.

Bobby Hewitson of Toronto handled the game flawlessly. He had an easy task. The teams were out to play hockey and there was not a mean turn all night, the penalties being for minor offences.

The teams:

The teams:

Oshawa.

Goal—Smith.
Defence—Heffernan, Whinfield.
Centre—Houck.
Right wing—Rowden.
Left wing—Lowe.
Subs—Williams, Johnston.

Peterboro.

Goal—Dwyer.
Defence—Parker, Halpin.
Centre—Collins.
Right wing—Burgess.
Left wing—Ranger.
Subs—Rose, McPherson.
Referee—Bobby Hewitson Toronto.

First Period.

Oshawa started off as if they were full of T.N.T. and for the first two or three minutes kept the Petes busy. They were buzzing around the hornets and inside the first minute Rowden nearly scored when he sailed down the wing and let drive a beauty that was headed for the top corner of the net. Dwyer just managed to deflect it, his stick being knocked out of his hand. Just after this Houck grabbed a loose puck close in but Dwyer made a beautiful stop.

The first flurry over the Petes began to come on and although a penalty to Collins for riding Whinfield delayed them for a couple of minutes they held Oshawa safe until Collins was back and "from then on they went."

Five minutes after the start Ranger put them on the scoring sheet by a quick thinking play that caught Smith cold. Getting the rubber in the corner Ranger skated back of the Oshawa goal and had popped the puck into the net before Smith knew what was coming off.

The blue shirts were on their way and a penalty against Whinfield did not help the Oshawa 'cause any. Rose got away down the boards, centred neatly to Collins and Frankie finished the play by beating Smith at close range.

That made it 2 to 0 and when Collins and Rose combined for another counter inside of the next two minutes, Rose doing the gunning and fooling Smith with a swift accurte shot from the side the Oshawa fans developed an attack of Barney Googles celebrated complaint the heebie-jeebies.

Williams gave them the first chance to yell when he got away down the boards and although checked drifted a low one that hopped over Joe's foot for a soft goal.

It was only a flash in the pan, however, for the Petes had the edge for the rest of the period although they did not increase their lead. Williams and Ranger were penalized before the first session ended, the former for tripping Burgess and the latter for bumping Whinfield.

Second Period.

Play was more even in the second period. The Oshawa crew throwing every last ounce into the battle worked their heads off but the steady work of the Peterboro defence pair and the back-checking of the blue forward line held them safely. Houck was first and then Lowe had good openings but Dwyer was too good for them. Down at the other end of the rink the Petes tore off some dangerous attacks, missing by inches several times. The ice had become very heavy and the close checking slowed up the game considerably. Nineteen minutes of the period had elapsed when the Petes increased their lead. A beautiful rush by Parker, who stickhandled through the whole green-sweatered outfit was responsible. His shot hit the post but Collins tearing down centre ice to get in on the play flashed in from nowhere and flicked in the rebound before Smith could bat an eye. It was a smart play by both Parker and Collins.

The Last Session.

The third period opened slowly with the checking close and most of the action in mid-ice. The first bit of excitement came when some of the Peterboro rooters kicked a few boards off the fence and the game had to be delayed for ten minutes until they were nailed on again.

Soon after play was resumed Rowden sent Oshawa's stock up a little when he scored on a wing shot from well out. Dwyer stopped it but his pad twisted round and the puck glanced into the net.

The Oshawa fans yelled for their favourites to come and tie it up but the Petes were checking them too closely to let them get away very often. A penalty to Houck for tripping did not help their chances any. After he got back Lowe staged a dangerous rush and was going in nicely when Halpin tripped him and got the gate.

Playing 5 men to 6 it was the Petes who scored, Parker doing the trick with one of his characetristic rushes. He dodged through the Oshawa forwards, fooled Heffernan with a fake shot and then went in on top of Smith for a clean cut goal. Ranger followed Halpin to the penalty box and for over a minute the Petes were two men short. They easily held their own until the sides were even again and playing a three man defence for the balance of the game kept their lead until the final gong. The ice was very heavy at the finish.

Summary:

First Period.

1 Peterboro—Ranger, 5 mins.
2 Peterboro—Collins from Rose, 2 mins.
3 Peterboro—Rose from Collins, 1.45.
4 Oshawa—Williams, 5 mins.

Second Period.

5 Peterboro—Collins, 19 mins.

Third Period.

6 Oshawa—Rawden, 7 mins.
7 Peterboro—Parker, 6 mins.

Penalties.

Oshawa — Whinfield, Williams, Houck. Total 3.
Peterboro—Ranger 2, Rose, Halpin, Collins. Total 5.

HASTINGS 6, NORWOOD 4.

HASTINGS, February 12. — In an exhibition game here last night Hastings trimmed Norwood's Trent Valley Leaguers by 6 to 4.

An incident of the game was a scrap between Weir and King of the visitors and the Clapper brothers.

Sticks were wielded and heads bumped in the melee, in which the crowd intervened and separated the combatants.

Norwood's goal umpire was hit on the arm in the midst of the fracas, and suffered a severe bruise.

Bill Wellman refereed, and was unable to impose discipline.

STIRLING 4, MARMORA 3.

MARMORA, February 12. — Bill Whitley's Stirling team defeated Marmora by 4 to 33 last night, H. Ackers scoring the deciding goal with but two minutes to play. Whitley got two of the visitors' goals and Jack Ackers, the other.

McWilliams, Neal, and Shannon each scored for Marmora.

The NUT CRACKER
BY JOE WILLIAMS

NEW YORK, Feb. 9.—The cloak and suit industry of this city is reported to be back of the proposed Wills-Firpo fight — NEWS ITEM.

Cloak and suit terrorists of New York are going to cram a Firpo-Wills squabble down parched tonsils of a pallid, protecting public.

Fist-flinging regatta will be held under Hart Schaffner and Marx by-laws with extra charges for ear alterations and nose replacements. All loose molars must be called for within 30 days.

Swatting shindig will be swank affair, done in double-breasted style with form-fitting hips and loose, free-hanging pantaloons.

Jabbing jubilee will swarm with style, ilke colored dice tamer after large evening with the Natural Family. Battlers will swing socially prominent uppercuts, and referee

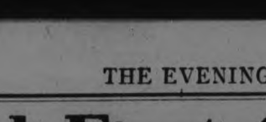

will count in fashionable French figures.

A fancy assortment of seasonable knockouts will be on display, embracing the always correct blue serge and invisible check patterns so much in demand by the young man about town.

Principals in knuckel joust will be compelled to dress correctly for the occasion, and Senor Firpo will please

bring along his sleeping gown.

Idea of cloak and suit trade busting into jaw-cracking business is good. Now we'd like to see the Boilermakers' Unions of America interest itself in the Yale junior prom or something.

Expect any day to hear that Amalgamated Order of Eyebrow Pickers has taken over Poughkeepsie regatta and will conduct event on piece-work basis with double pay for overtime.

Next world series will be under unkempt supervision of United Plasterers, Local No. 206, and if any fixing's to be done, don't overlook walking delegates.

United Bricklayers of World have wrenched off 1924 amateur golf championship and tournament will be held over their own private course at Applesauce-on-the-Sea.

Sammie Gompers thinks the A.A.U. should affiliate with organized labor. "These amateur athletes hardly get a living wage and something out to be done about it," he shrieks.

LAVOIES DOWNED EXAMINER TEAM

The Printers Met Their First Defeat on Saturday When They Flew Into the Lavoie Knitters.

The Lavoie Knitters playing their best game of the season defeated the Examiner aggregation on Saturday afternoon by the score of 5 goals to 0 after a fast and furious game which was witnessed by a large and noisy crowd of spectators. The Printers have a steady, hard checking team of clean players but the Lavoie boys had it over them in weight.

S. Murdock for the Lavoies deserves a great deal of credit for keeping the Examiner boys from scoring as they bored shots at him from all angles.

The Knitters were in tip top form and their hard checking soon took the pep out of the Examiner gang.

The Knitters combination rushes in the last period were at treat while on the other hand the Examiner team also showed team play in the second period which was faultless.

The teams lined up as follows:

Lavoies—Goal, Murdock; defence, McMahon and Lipsett; centre, G. Williams; right wing, E. Williams; left wing, W. Lavoie; subs, L. Lavoie and A. Murdock.

Examiner—Goal, G. Long; defence, Dugan and Smith; centre, B. Collins; left wing, F. Grey; right wing, Franks; subs, Baker and Kenealy.

Mel McDougall handled the bell satisfactorily to all.

Advertise in the Examiner

"I WASN'T CROOKED," SAYS JACKSON TO TRIAL JURY

JOE JACKSON ON THE STAND

This shows Joe Jackson, noted outfileder, as he appeared on the witness stand in Milwaukee testifying in his own behalf against the Chicago White Sox management. Jackson, one of a number of Chicago stars banished from baseball following the crooked world series of 1919, is suing for $18,500 which he claims is due him on his contract.

Jackson denied that he helped throw the series. "I wasn't crooked in that series and my record shows it," he told the jury.

BOWLING

Last night at Solomon's Alleys the Merchants Press took three straight from the Red Ferns in the Mercantile Five Pin League. Miller was high man of the evening rolling 641 for his three games. Herbison was next with 581. Miller had the high single of 230. Following are the scores:

Red Ferns—				
Lillow	106	96	132	434
Benson	112	109	147	458
Rattenbury	153	162	125	440
Wolfe	136	74	156	466
Cobb	151	189	167	507
	658	720	728	2106
Merchants Press—				
Miller	218	193	230	641
O'Connor	149	158	123	430
Herbison	199	185	197	581
McKee	110	145	148	403
Hardill	171	168	175	514
	847	849	873	2564

CITY TEN PIN LEAGUE.

Last night at Solomon's Alleys in the City Ten Pin League the C.P.C. took two out of three from the Belmont Club. The Belmont gang just won the second game by one pin. Dedman was high man for the evening rolling 575 for his three games. He also had the high single of 211. Following are the scores:

Belmont Club—				
Fitzgerald	133	169	1715	477
Moore	123	122	111	356
Williamson	141	162	112	415
Thompson	185	194	166	545
Byers	198	186	173	557
	780	833	737	2350
C.P.C.				
Smithson	187	176	191	554
McDonald	157	142	158	457
Firth	174	161	138	473
Dedman	211	171	193	575
Heckman	148	182	170	500
	877	832	860	2569

MUSSOLINI'S MAT FAVORITE

RENATO GARDINI

Mussolini, the iron man of Italy, thinks Renato Gardini is the feline's beard, as Americans say.

Mussolini and Gardini are jolly good friends. Mussolini thinks Gardini is just grand. Gardini wishes to double that in spades. Mussolini and Gardini have won many table-side decisions over spaghetti dishes in Italy.

"You go to America and win the wrestling championship," advised Mussolini.

Gardini is here, paging Strangler Lewis. A match between the two is in the making.

SOCCER NOTES

To fill the vacancy on the Board of Directors, William Anderson was officially appointed. He has had excellent experience in soccer legislation in Scotland, where he occupied the position of President of Scottish Amateur League, also other positions in soccer circles. No doubt he will be an acquisition to local soccer.

A representative of the Quaker Oats notified the executive that they would have a team for the coming season. It is also stated that the Canadian General will have a team, and perhaps the De Laval and Canadian Packing Co., which looks well for a senior six-team league.

It was unanimously agreed that Jack Cridland be appointed secretary for the Peterboro Football Association. G. L. Howarth, who acted protem. requested to be relieved of the position.

All persons wishing to become referees under the jurisdiction of P. and D. F. A., are requested to notify J. Cridland, 864 George street, phone 2283W.

A special meeting of the Thistle Football Executive will be held in the Chamber of Commerce Rooms on Wednesday evening at 7:30 p.m. prompt. Business important.

All the Soccer trophies are the property of the P. and D. F. A., and no cup can be won outright. A motion was made that the Soccer executive communicate with the School Executive so that they will run a School league in the spring.

All local clubs are requested to notify the secretary before the 3rd of March, 1924, together with entrance fees, to become affiliated with P. and D. F. A.

TOBIN BEST LEADOFF MAN

JOHNNY TOBIN

Good leadoff men are the exception at present in both major leagues. At good leadoff man is a batsman with a good eye and judgment who can look them over carefully and make the pitcher go the limit. In other words, make him pitch is the theory of a good leadoff batsman.

Johnny Tobin, brilliant outfielder of the St. Louis Browns, is the ideal type first man up, a pattern of the old school. In Tobin one finds much to remind him of the late Willie Keeler, master batsman of other days.

Tobin is short of stature, very fast, has a keen eye, and can hunt or take a healthy swing with equal ability. At dragging the ball through the infield, a play that greatly upsets the opposition, he is a wonder.

WILSON'S "The National Smoke"
BACHELOR
Still the Most for the Money
10c.
ANDREW WILSON & CO.

SEVERAL MAJOR TRADES MOOTED

The National League Club Representatives Foregather For Mid-Winter Conference.

NEW YORK, Feb. 12.—Several player deals among National League Clubs were in prospect to-day as club owners gathered for the annual mid-winter meeting to be held tomorrow.

Two magnates—William F. Baker of Philadelphia, and Charles H. Ebbets, of Brooklyn,—interrupted vacations in Florida to attend the session with the avowed intention of seeking to strengthen their line-ups for the 1924 campaign.

Ebbets, it was said, may reopen negotiations with Pittsburgh for "Rabbit" Maranville, veteran shortstop, although this proposed deal may be held up because of the absence of Barney Dreyfuss, Pittsburgh magnate, who is ill. Baker, who was accompanied by his manager, Arthur Fletcher, said he was in the market particularly for pitching strength.

Boston and St. Louis may complete negotiations for a trade begun here recently when the Braves startled baseball followers by joining bidders for Rogers Hornsby, famous Cardinal second sacker. Hornsby, it is understood, will not be traded to the Braves or any other club, but it was reported Jeff Pfeffer, Cardinal pitcher may figure in a deal which would send Earl Smith, Boston catcher, to St. Louis.

Besides ratifying the 1924 schedule to-morrow, the League is expected to consider abolishing the bonus written into baseball contracts for playing excellence or for games won by pitchers; a plan to have baseball writers select each clubs most valuable player, and a move to limit the number of coaches any team may hae. The 1924 umpire staff also will be announced by President John A. Heydler.

WON'T SURRENDER TO MAJOR LEAGUES

International League Refuses to Accept Draft Principle in Modified Form.

NEW YORK, Feb. 12.—The International League, sole remaining stronghold of anti-draft sentiment in the minors, will not capitulate to major league demands by accepting a modified form of the selective player system. This was revealed by club owners after a protracted mid-winter meeting, which adjourned this evening until to-morrow morning.

John Conway Toole, president of the League, declared the draft issue a source of particular agitation with in the league since the American Association and Pacific Coast circuits accepted it in modified form, was not formally considered to-day, but it was learned authoritatively that the session developed a lineup of six clubs against the draft, to two in favor of it.

Toronto and Syracuse were understood to be the only supporters of the move to restore the selective plan, which may be definitely acted upon tomorrow. Opposition to the draft was said to have been led by Jack Dunn, of the Baltimore Orioles, and Mr. Toole.

WARSAW CAPTURES FIRST GAME BY 3-2

United Farmer County Hockey League Under Way at Peterboro.

PETERBORO, Feb. 11.—Warsaw won the opening game in the Peterboro County U.F.O. hockey league here this week from Zion by three goals to two. It was a fast, clean contest, with several flashes of brilliant individual playing on both teams. The winners showed up a trifle better in all-round form and their combination work was a treat to watch.

R. Darling, Warsaw's clever centre man, scored twice and F. Bell, right wing, once for the winners, while the loser's two tallies were made by Herb, Slattery, centre, on a pass from B. Crowley and F. Fitzgerald, right defence. R. Darling and Bell were the Warsaw stars, with Herb. Slattery showing up best for Zion. Harold Darling, Warsaw's left defence, was not on his best behavior and made two trips to the penalty box. The other "bad man" of the night was J. Morgan, right defence on the Warsaw team.

The line-up:—Warsaw—R. Mason, goal; Harold Darling, left defence; J. Morgan, right defence; R. Darling, centre; Hilliard Darling, left wing; F. Bell, right wing; R. Payne and P. Bowen, subs.

Zion—D. Rice, goal; J. Shaughnessy, left denfence; F. Fitzgerald, right defence; Herb. Slattery, centre; B. Crowley, right wing; E. O'Connor, left wing; E. Orde and P. Clancy, subs.

Referee—J. Webb.

League Executive

Officers of the Peterboro County U.F.O. hockey league have been chosen as follows: Stinson Lancashire, president; Hilliard Darling, vice-president; Vivian S. Milburn, secretary. The captains of the three teams entered, John Shaughnessy, Zion; Mark Thurston, Warsaw, and Jack Milburn, Peterboro, from the advisory committee.

The schedule has been drawn up as follows:

Feb. 4—Warsaw at Zion.
Feb. 7—Zion at Peterboro.
Feb. 7—Zion at Peterboro.
Feb. 12.—Peterboro at Warsaw.
Feb. 15.—Warsaw at Peterboro.
Feb. 18—Zion at Warsaw.
Feb. 22—Peterboro at Zion.

It is necessarily short in order that the county champions may be decided in plenty of time to allow them entering the Provincial playoffs along with other county champions for the United Farmer hockey championship of Ontario.

Curling News

HASTINGS, Febrary 12. — The following are the recent schedule games played by the Hastings curlers:

B. Clapper	S. Stevenson
N. Macdonald	K. Kennedy
J. F. Jones	J. J. Masterson
W Wellman	L. E. Kelly
Skip 3	Skip 10
H. Wilson	D. McGrath
C. P. Doughty	L. Rivard
T. A. Coughlan	C. E. Jones
W. R. Learmonth	L. T. Huycke....
Skip 19	Skip 1
B. Clapper	L. Rivard
K. Kennedy	H. B. Wilson
J. Jones	M. J. Baker
W. Wellman	W. M. Fowlds
Skip 10	Skip 8
B. Scriver	S. Stevenson
S. Hatherly	M. Pearson
T. A. Coughlan	Rev. Thompson
R. T. Huycke	G. B. Stevenson
Skip 10	Skip 7
H. B. Wilson	B. Clapper
L. Rivard	K. Kennedy
M. J. Baker	J. F. Jones
W. M. Fowlds	W. Wellman
Skip 8	Skip 10

CAMPBELLFORD, Feb. 12. — The following games were played last night.

A. G. Watson	Dr. Russy
T. E. Hall	J. Poulton
C. Weston	W. S. Wiggins
W. J. Meiklejohn	E. D. Tait
Skip— 2	Skip—15
A. G. Thompson	H. Seaborne
R. Dunk	R. Bell
H. Lowery	M. Gurry
M. Mulhearn	G. Haig
Skip—10	Skip— 7
E. A. Burnelle	C. Duncalfe
J. I. Adams	Jas. Gay
L. B. Glover	H. Denike
S. J. Moore	F. J. Smith
Skip— 5	Skip—20

HOCKEY RESULTS

Senior O.H.A.

Galt 7, Preston 4.
Stratford 2, Kitchener 2.

Intermediate O.H.A.

Seaforth 8, Goderich 6.
(Seaforth wins group)
Osgoode Hall 1, Milton 1.
New Hamburg 7, Listowel 5.
(New Hamburg wins round).
North Toronto, 7, Markham 4.
Brantford 7, Renton 3.
Peterborough 5 Oshawa 2.
Sarnia, 10, Blenheim 0.

Junior O.H.A.

Aura Lee 4, St. Mary's 2.
Brockville 3, Circle Six 1.
Hamilton 6, Brampton 3.
Woodstock 22, Tillsonburg 3.
(Woodstock wins round 42 to 3.)
Hagersville 2, Dunnville 1.
(Hagersville wins group.)

InterLeague

Vancouver 3, Edmonton 1.

Senior N.O.H.A.

Soo 2, Iroquois 1.

Senior N.H.L.

Wiarton 7, Chesley 1.

Eastern Canada

Victorias 3, Sons of Ireland 1.

Bay of Quinte

Napanee 7, Belleville 2.

THREE CORNERED TIE.

BROCKVILLE, Feb. 12.—(Canadian Press.)—By defeating Circle Six of Kingston here last night by 3 to 1, Brockville brought about a three-cornered tie in the Junior O.H.A. Group No. 1. The two teams played a 3-3 tie, with thirty minutes' overtime, on Wednesday last and last night to break the existing tie. Had Circle Six won they would have been champions of the group. Now Brockville, Queen's and Circle Six must play off, the first of the playoffs to be staged at Belleville on Wednesday night of this week, between Brockville and Queen's. The game was lightning fast and was featured by hard and close checking.

DEFEATED LISTOWEL.

NEW HAMBURG, Feb. 12.—(Canadian Press).—New Hamburg beat Listowel last night in the O. H. A. Intermediate series by 7 to 5. Last Thursday the team met in Listowel, the New Hamburg sextet winning by 13 to 5.

A CONTORTIONIST'S FEAT

It is almost impossible for a Congress to keep its nose on the grindstone while keeping its ear to the ground.—Easton (Pa.) Express.

CANADIAN NATIONAL RAILWAYS

Sleeping Car Service

Between

Lindsay-Peterborough-Montreal

EAST BOUND (Via Port Hope)

Lv. LINDSAY ..... 8.12 P.M. Daily Ex. Sunday
Lv. PETERBOROUGH .... 9.10 P.M. Daily Ex. Sunday
Lv. PORT HOPE ..... 10.36 P.M. Daily Ex. Sunday
Ar. MONTREAL ..... 7.00 A.M. Daily Ex. Monday

WEST BOUND (Via Belleville and Campbellford)

Lv. MONTREAL ..... 11.00 P.M. Daily Ex. Saturday
Ar. BELLEVILLE ..... 4.32 A.M. Daily Ex. Sunday
Ar. PETERBOROUGH .... 8.00 A.M. Daily Ex. Sunday
Ar. LINDSAY ..... 9.15 A.M. Daily Ex. Sunday

Tickets, Reservations, and Full Information may be obtained from J. B. Doran, City Passenger Agent, 'Phone 259, or A. McNab, Depot Agent, 'Phone 136.

CANADIAN NATIONAL RAILWAYS

BLACK OXEN BLACK OXEN BLACK OXEN BLACK OXEN

Great as a Story!

You have been reading it in THE EXAMINER! It's even better as a picture

BLACK OXEN

GERTRUDE ATHERTON'S daring story of one of the miracles of modern Science..of the strangest adventures that ever befell a woman in an Unguessed World of Romance

With CORRINNE GRIFFITH and CONWAY TEARLE

Now Showing

BLACK OXEN BLACK OXEN BLACK OXEN BLACK OXEN

MORRISON BOASTS BEST CURVE IN NATIONAL WON 25 GAMES WITH PIRATES LAST SEASON

BY BILLY EVANS.

The greatest curve ball pitcher in the National League—John Morrison of the Pittsburg Pirates.

The greatest curver since the days of Mordecal Brown of the Chicago Cubs—the same John Morrison.

In occasional chats with National League stars last summer I never failed to ask them what pitcher had the best "hook" in the league. The reply was always the same:

"John Morrison."

If the inside dope on John Morrison is correct Manager Pat Moran of Cincinnati must rave every time he gives thought to the Pirate star, for Morrison, so the story goes, is a protege of Pat Duncan, crack outfielder of the Reds.

Like Walter Johnson, Morrison slipped into the big show without having much fuss made about him or his past performances. He made good from the very start. Strangely enough, he pitched his first full game against the Cincinnati Reds and won it, 6 to 0.

Two Years in Minors.

Prior to the World War Morrison's pitching activities had been confined to his own section of the country. As an army twirler he made quite a reputation. The war over, through the efforts of Pat Duncan, he was placed with the Birmingham team of the Southern League.

Morrison spent only two years in the minors prior to joining Pittsburg. Although he did good work from the very start it was not until last season that Morrison reached the realms of stardom. He ranks as one of the outstanding pitchers of the National League. John McGraw would pretty nearly trade the Polo Grounds for him.

Won Twenty-Five Games.

Morrison won 25 games last season, a remarkable feat in these days of the lively ball and short fences. Unless I am mistaken no Pittsburg twirler since 1909 has turned in 25 victories for the Pittsburg club.

In that year Howard Camnitz, also a Kentuckian, won 25 games and lost only six, tying with Christy Mathewson for the pitching honors.

One of the biggest thrills that Morrison turned in last year was the fanning of Kelly, O'Connell and Snyder, three slugging Giants, with the tying run on third. He used his great curve ball almost exclusively in turning the trick.

Be prepared to hear much more about John Morrison for he is destined to be a big star in the National League.

JOHN MORRISON

AT THE CAPITOL

The rejuvenated woman, the very latest idea in the many surprises attendant on modern femininity, is the heroine of "Black Oxen," the odd feature picture playing at the Capitol Theatre during the first three days of this week, made interesting to local movie goers by the fact that the serial story is now coming to an end in The Examiner, and the intense interest that the authoress, Gertrude Atherton, has aroused by her book in the new method of making new women from old.

The picture is an exceptionally faithful replica of the story of the book, with the exception of the last episode, where the hero drives away with the chattering, forward Janet, succumbing in a moment of desperation to her insistence that he marry her. In the book, the authoress has given a more dramatic twist to the finale.

"Black Oxen" presents the female of the age in a double role. There is the brilliant Grafin Zattiany, brought back to youth and beauty by the wonders of modern science, and there is the young flapper, Janet, pursuing her ideal man with vigor and fury. Between the two stands the bewildered figure of the hero, striving wildly, one might imagine, to adjust a harried brain to the latest mode in womankind.

The role of Lee Clavering is played in ideal fashion. Probably Conway Tearle has never had a part that suited him better, or to which he gave a better characterization. It is the hero of the tale transferred bodily to the screen, with no disappointing variations. Corrinne Griffith makes a wonderful star, but she has not that touch of imperious and experienced wisdom that one associates with the character of the woman who had lived a long time in foreign courts, and had come back, youthful in body but indubitably old in mind, to the scenes of her former triumphs.

However, the loveliness of the wonderfully gowned heroine takes the centre of the stage at every moment.

There is a dramatic and well-screened episode in the scene in which Mary reveals her true identity to her old school-mates, the stiffly-gowned, formal, wrinkled dames of another generation, gazing with surprise and shocked incredulity at the figure of the girl in their midst. And she runs quite true to form when Hohenhauer, her old lover, appeals to her ambition and promises her a great position in Europe, contrasted with the comparatively humble role of Mrs. Lee Clavering. When the winter time romance is thrown overboard, and the heroine allows her brain to triumph, a realistic finale is given to a story of cold-blooded selfishness. As in the story, the real character of the lady, that of a hard, cruel, self-seeking beauty, seeking always the centre of the stage, her past life a record of illicit love affairs after an ambitious marriage, is coated beneath a sugary semblance of beauty and luxury, but the scheming brain flashes forth as strongly as ever when she leaves Clavering at the dock and sails away to join her former lover.

It is an interesting and unusual situation, entertaining, by reason of its theme, from the first to the last moment, well acted, beautifully staged, perfect in every detail. The supporting cast is excellent, and the acting of Clara Bow, as the tigerish, unconventional young Janet Ogelthorpe, is immense.

A good comedy and the usual number of interesting short reels accompany the feature production.

A DRAMATIC ATTRACTION NOT A PICTURE

GRAND OPERA HOUSE Friday and Saturday Matinee and Night Feb. 15 and 16

50c FRIDAY MATINEES DAILY FOR LADIES ONLY 50c FRIDAY

SATURDAY MATINEE 50c FOR ALL OVER 16

EVENINGS 25c-50c-75c-$1. Seats on Sale Wednesday

SHOULD INNOCENT BABIES SUFFER?

LADIES HEAR THE POWERFUL LECTURE AT THE SPECIAL MATINEE FRIDAY

EVERY MOTHER AND DAUGHTER SHOULD HEAR IT

Scene from "The Unwanted Child" at the Grand Opera House Friday and Saturday, Feb. 15 and 16. Matinees daily. Special matinee Friday, ladies only, when a special lecture will be given.

OSHAWA NOT OUT OF THE RACE

Green Shirts Will Be Full of Fight at Brock Street Rink Tomorrow Night.

With a good sheet of ice practically assured for to-morrow night, everything is set for the final game in the third round series which will decide whether Oshawa or Peterborough will represent the East in the O.H.A. semi-finals.

Although the Petes have a three-goal lead they are not facing any soft proposition in Ed. Donald's green-sweatered crew, who will sail into action to-morrow night as full of fight as if they had the round already salted away. They have always played good hockey at Brock street rink ,and are delighted with the prospects for fast ice, as they claim the heavy going handicapped them in last night's fixture at Oshawa. At all events they are determined to go down—if they have to—with colors flying, and the blue shirts will have to watch their step and play hockey all the way.

The crowd is likely to be the largest of the season. The reserved seats, of course, are all gone, but there are 2,000 rush seats so that there should be room for everybody. Local fans who went to Oshawa last night and paid 75 cents for standing room, realize how superior is the accommodation offered by the local rink at 50c.

Bobby Hewitson will referee.

Curling News

Last evening a large crowd of spectators watched with interest six schedule games. One of the games went an extra end, winding up sometime after 12 o'clock.

E. L. Payne put up the closest game of the evening, but lost out by one shot to J. Skinner. Carl Browne also won a well played game from J. D. Moore's quartette by 2 shots.

The following is the personnel of the rinks and their results:

R. A. Carman	W. H. Meredith
W. Nugent	F. Brimmell
R. P. Best	J. W. Mayneord
N. Routly	R. Downey
Sk.....10	Sk..... 6
W. R. Cowain	H. Mervin
J. Gillespie	A. C. Gray
W. H. Taylor	J. N. Bacon
M. B. Chenhall	J. H. Metheral
J. H. Connall	H. R. H. Kenner
Sk.....12	Sk..... 9
O. A. DeGraw	T. R. Hamilton
L. Ackford	A. Brown
R. Hicks	F. C. Webber
Dr. N. H. Sutton	J. W. McDermid
Sk..... 9	Sk.....15
C. H. Williamson	R. Mackey
G. L. Kirkwood	G. Gimblett
S. J. Graham	C. G. McLean
J. D. Moore	C. S. Browne
Sk..... 8	Sk.....10
H. Hair	R. P. Hutchinson
W. Nugent	F. M. Somerville
W. Wedlock	C. J. Seymour
E. L. Payne	J. Skinner
Sk..... 9	Sk.....10
Rev. A. J. Langford	J. Henderson
T. H. Hooper	J. F. Jeffries
G. H. Duncan	C.H.Pennefather
E. L. Bowes	R. M. Hamilton
Sk.....13	Sk..... 7

The first rink of local lady players, skipped by Miss E. Morrow, with Mrs. W. H. Hill, Mrs. H. W. Cressman and Mrs. Reg. H. Turner playing, played a preliminary round in the Ladies' Bonspiel at Montreal yesterday, in which women curlers from all over Quebec and Ontario competed for the Royal Caledonia Trophy. Miss Morrow's rink, matched against Outremont Number One rink, skipped by Mrs. D. Munro, played yesterday morning at the Heather Rink, Westmount, in a game in which fifteen ends were played, an extra end over the regular total of fourteen played at the Montreal rink. The local ladies are accustomed to playing only 10 ends in a game, and they last out on the extra, making the final score 12 for their opponents and 10 for the Peterboro rink.

ST. MARYS ELIMINATED.

TORONTO, Feb. 12. Canadian Press. — By eliminating St. Mary's in one of the best junior games at the arena this season last night, Aura Lee won the right to meet Varsity III. in play-offs for the championship of the local group of the Junior O.H.A.

When the final bell sounded the Avenue Road youngsters skated off the ice in front on the score sheet, 4 goals to 2, but the Saints had just as much of the play, and only the breaks of the game prevented them securing a different verdict.

THE GREAT LEGS CHAMPIONSHIP

All of a sudden-like legs have walked up to the speaker's table and demanded conversational attention along with such toothy subjects as The Curse of Mah Jongg and The Great Unwashed Stymie.

Pop-eyed world will never be right until it is definitely settled whether Mistinguette, in this corner gents,

or Gilda Gray, in that corner, both members of this club, owns most alluring set of props.

Mistinguette came over from France with only pair of $1,000,000 legs that ever winked unblushingly at a camera's lens ....Miss Gray took one look at them and mumbled something about unimportance of European currency.

Gilda seized another three-second flash at rival's million-dollar silk-clad beguilements and hissed scornfully, "The cat's ankles!".....And now you know how that started.

"I'll bet $10,000 mine are prettiest in world", challenged Gilda, leading trim ankle in black silk chiffon. French champion countered with neatly trimmed calf in open-work clockings, and referee stepped between them. . . . . "Lucky hound," muttered boys in nickel seats.

Because none of the males of the county will serve as judges, beautiful-leg championship may go by default....Male are not interested in these things....Other things males are not interested in are gold, pre-war Scotch, par golf scores, ringside seats and Rolls-Royces.

You never hear of modern lipstick addicts bragging about $1,000,-00 dish-washing hands, best looking

biscuits, or cutest home-made gingham aprons.

Best way to a mans' heart may be through his stomach, but be careful to keep him away from hosiery ads in the magazines.

The old-fashioned man about town have not have had as much excitement in his day, but he seldom came home with a sprained neck.

Bowling

Y.M.C.A. LEAGUE.

Murray Street won two and Barrie's one in their match last night at the Y alleys. Holly McIlmoyle rolled a nice score, with Nichols running him close in the last game, 266 and 245 respectively.

Murray Street—				
White	148,172	72	392	
Wyatt	125	182	91	398
Yelland....	192	266	137	535
Loomis....	140	120	140	400
Baptie	169	152	145	466
	774	832	585	2191
Barrie's—				
Nichols..	133	117	245	495
Layfield..	101	145	122	368
McFadden	151	150	93	394
Koster	125	135	107	367
McIlmoyle..	107	127	266	500
	623	674	833	2124

LADIES' LEAGUE Y.M.C.A.

The Quaker Oats team won two games and the Golds one last night at the Y.M.C.A. alleys:

Golds—			
Miss G. Evans.....	127	119	131
Miss A. Davidson	53	90	49
Miss E. Rae	158	71	4
Miss M. Walker	147	109	129
Miss M. Evans	52	95	63
...	537	494	486
Quaker Oats—			
Miss D. Currie	106	133	93
Miss M. Potter	105	104	127
Miss M. Warner	115	134	130
Miss V. Heard	82	71	111
Miss L. Naish	120	122	134
	528	564	595

How Other Cities Solve Problems

COSTS 67 CENTS EACH PUPIL.

The Welland High School Board has organized for the coming year, with A. B. Maclean, chairman. The budget shows it will cost 67 cents a day for each pupil.

INCREASE POLICE SALARIES.

At a special meeting the Guelph Police Commission decided to grant seven members of the police force an increase in salary. The minimum salary of $1,000 for constables remains unchanged, but the maximum was raised from $1,300 to $1,400. A sergeant's salary was advanced from $1,400 to $1,500. Chief Rae made application for an increase, but his request was left over until next year.

THE BEST REMEDY.

The eccentric and parsimonious Mrs. Schultz, meeting Dr. Senden on the street, called out to him:

"Doctor, I sneeze incessantly every morning. What would you take for it?"

"A handkerchief!" called the doctor, and disappeared.—Lustige Blatter (Berlin).

HER NIGHTLY PROGRAM.

COOK—What are we having tonight, m'm?

MISTRESS—Why, I've just told you—clear, soup, fillet of sole, cutlets, cabinet pudding.

COOK—I meant on the wireless, m'm.—Punch (London).

This Little World

By MILTON BRONNER.

LONDON, Feb. 12.—London had a real snow the other day and was excited about it as a hen is about her first chick. We have had no snow here for five years or more. Occasionally there has been a flurry which melted as soon as it struck the ground. But this snow stuck. It covered the roofs, the trees and the sidewalks.

The poetry of it passed away and the prose of soot and muck and slop was more than evident. London literally threw up its hands and didn't know what to do. There is unlimited unemployment here, but no great gangs of men were enrolled to get rid of the snow as is done in New York.

Children and the photographers enjoyed the snow, but busy London cussed it and hoped it would not return for another five years.

* * *

Here's a new dinner table story about Marshal Joffre.

A pretty woman called his attention to recent books and articles seeking to take away from him the glory of being the hero of the Marne and attributing that world-important victory to other generals. Joffre looked dreamily at the ceiling and softly mumbled:

"If the first Marne had been a great defeat instead of a victory, I wonder whether they would have been so anxious to take it away from me."

* * *

Rev. W. A. Spooner recently decided to retire as warden of New College, Oxford. He is a great scholar, executive and teacher, but he will probably be known to fame because his name is emblamed in the dictionary:

"Spoonerism (from the name of Rev. W. A. Spooner)—the accidental transposition of the initial sounds or other parts of two or more words."

Dr. Spooner just couldn't get them straight. Early in his career he puzzled a news-stand salesman by asking for "The Leading Mourner" when he meant the "Morning Leader."

One Sunday during church service he stepped up politely to a strange woman and said:

"Pardon me, Madam, you are occupewing my pie." He was tring to say "occupying my pew."

THEN THE WAR BEGAN!

TIMID CUSTOMER—And you are sure its really pre-war stuff?

HONEST BOOTLEGGERS — Absolutely! Why, I know the guy that makes it.

THEATRES

AT THE GRAND

"THE UNWANTED CHILD"

In "The Unwanted Child" the much talked about play of the baby that wasn't wanted which comes to the Grand for two days starting Friday matinee with matinee daily for ladies only. Florence Edna May, authoress, meets the test squarely and come off victorious. A play has to be thoroughly good to draw the people to the theatre and this, Miss May's play has done.

The authoress describes her play as one of many problems, yet not without comedy values. Should we consider the child first? is one of Miss May's many questions. In the tragedy of the baby that wasn't wanted this celebrated authoress has griped her audiences with her forceful appeal that the child is not to blame and innocent babies should not suffer. All over sixteen years admitted to all evening performances. Popular prices will prevail.

MLLE. BOURDININI (Europe's latest dancing sensation, with "Sassy Bits of 1924," playing at the Grand Opera House bargain matinee and night, February 12th and 13th.

AT THE REGENT

FAMOUS SCOTCH COLLIE JUST LIKE OTHER ACTORS.

Included in the all-star cast of "Mighty Lak' a Rose," the Edwin Carewe production for First National, now at the Regent Theatre, is Jean Bronte, a Scotch collie, who bases her claim to stardom on the many pictures in which she has played an important role. Those who watched her performance in her last picture, "Moonshine Valley," called her a real star, almost a human being.

Other pictures in which Jean has appeared are "Sonny" with Dick Barthelmess, "Counterfeit," "Cappy Ricks" with Tommy Meighan, "Sisters" with Seena Owen, "Valley of Doubt," "The Marooned Heart," and two pictures with Elsie Ferguson.

Jean, seeing herself on the screen for the rst time after the making of "Moonshine Valley" was quite excited. She barked and ran from one to another of the little group assembled to watch the picture, then settled down to watch her shadowed self intently, growling now and then at the mystery of the business

Jean, and her running mate and deadly rival, Lassie, played together in "Sonny." Mr. Bronte, the owner of the two dogs, says there is a great deal of professional jealousy between them, and that just a few days before Jean had stolen and hidden the harness and leash Lassie was wearing in her new picture. He says it requires endless tact on his part to keep them on speaking terms.

AT THE ROYAL

"HIS CHILDREN'S CHILDREN" A TIMELY AND INTERESTING PICTURE

The story of every woman's husband—her home and the happiness of her children. So might be briefly summed up the theme of the Paramount production of "His Children," which was shown with splendid artistry at the Royal Theatre last night. It has all the requisites of a perfect film—drama, humor, pathos, and a great cast, featuring in the principle roles Bebe Daniels, Dorothy Mackaill, James Rennie and George Fawcett, while others in the support are Hale Hamilton, Mary Eaton, Mahlon Hamilton, Warner Oland, John Davidson and Lowrence D'Orsay.

"His Children's Children," is a Sam Wood production, the scenario for which was prepared by Monte M. Katterjohn from Arthur rain's popular novel. It is a picture of deep human anneal, and might well be termed "The Vanity Fair of Fashionable Society." It is perhaps the most interesting picture production ever shown. Director Wood has handled it admirably. Al Gilks, Mr. Wood's regular cameraman, did the photography. Let us have more pictures like this one.

EXCELLENT VAUDEVILLE AT THE ROYAL.

Once again the Royal has scored in the selection of their vaudeville offerings. Dwan and Murray, two pretty girls in a harmony singing turn, offer a refined novelty, while Austin and Russel, in their Italian sketch, scored just as big a hit. Both of these acts are entirely different from anything seen at the Royal since the change of policy. his is the first time a "sister act," or an Italian dialect act, has been offered. The Orpheus Four, a comedy harmony singing male quartette, and Bob White in a novelty whistling and bird imitation novelty are being advertised for the last half of the week.

"PENROD AND SAM" HERE THURSDAY.

All roads lead to the Royal Theatre Thursday, because it will have as its feature attraction another story by Booth Tarkington. It is "Penrod and Sam," and it is

rected for First National by William Beaudine. This picture has met with sensational success in all theatres where it has played to date, and it is said to have an appeal that is limited to no age or class.

"Penrod and Sam" abounds in irresistible humor, which is interspersed with pathos, which helps to make the film a really human portrayal of the life of a true American boy.

Penrod and his "gang" cavort from one mirthful adventure to another. First off the bat they stage a mimic war; then they initiate the neighborhood "sissy" none too gently into their secret society; they follow this up with a "mamuth circus," and in general get on the nerves of their elders.

Benny Alexander's portrayal of the character of Penrod is without doubt the best work that this young artist had ever done for the screen. He is a natural actor and can draw tears and evoke laughter with a facility that is uncanny. Joe Butterworth, who is Sam, is equally well cast. Other popular screen kiddies in the picture are Buddy Messinger, Newton Hall, Gertrude Messinger, Joe McCray and Gene Jackson.

"Penrod and Sam" takes one skipping back over the years to childhood days, bringing to life fond memories of the period when one was carefree and joyous.

REGENT HUNTER STREET

Return engagement of one of the season's greatest successes.

"MIGHTY LAK' A ROSE"

ALSO

"FIGHTING BLOOD"

SERIES

"The Knight That Failed"

And Fine Circus Comedy

The Flip Flops

MATINEES - 10c and 15c
EVENING - 15c and 20c

"THE PLEASURE IS ALL YOURS"

TRY THE

R-O-Y-A-L

— TONIGHT —

A Program We're Proud to Present

A PICTURE THAT WILL OPEN YOUR EYES

VAUDEVILLE!

Dwan and Murray — Two Girls, in Songs Old and New

Austin and Russell — Comedy WOP ACT "In Little Italy"

Thurs. "PENROD AND SAM," the Yell of the Year!

Come to Fair's First

Robt. Fair & Co., Ltd.

WEDNESDAY BARGAINS

The New French Ratines, Ratine Voiles and Cotton Homespuns have arrived. For Early Selection, See Them To-Morrow

"EXCLUSIVE DESIGNS FOR PETERBOROUGH"

36-INCH CURTAIN MADRAS, small floral and conventional effects. Special Sale price for Wednesday, yard **35c**

WHITE OPAQUE WINDOW SHADES, regulation size 36 x 70 inches, mounted on good strong spring rollers. Sale price, each **85c**

AMURE CLOTH FOR ARCH DRAPES, brown and blue shades, 40 inches wide. Sale price for Wednesday, yard **$1.00**

$2.00 MARQUISETTE CURTAINS, 2¼ yards long, hemstitched at side and bottom. Wednesday Sale price, pair **$1.59**

FLOOR OILCLOTH, 1, 2 and 2½ yards wide, floral and block designs, extra good wearing quality. Wednesday, sq. yard **55c**

Surplus Stock of Bedroom Towels, Marked Down at Clearing Prices for To-Morrow

50c Towels, pair	39c	75c Towels, pair	50c
85c Towels, pair	63c	$1.10 Towels, pair	85c
$1.25 Towels, pair	89c	$1.25 Towels, pair	90c
$1.35 Towels, pair	$1.10	$1.35 Towels, pair	$1.00

You Can Buy Staple Remnants Very Cheap To-Morrow

Cottons, Towellings, Sheetings, Flannelettes, Linens, etc.

HEMMED PILLOW CASES, 2½-inch hem. Sizes 40 and 42-inch. Sale price tomorrow, each **39c**

HEMMED SHEETS, made up from a good quality standard sheeting, 2 x 2½ yards. Wednesday special, each **$2.25**

ENGLISH "VICTOR" READY-MADE SHEETS, a very high-grade Sheet, that will give long service, 2 x 2½ yards. Each **$2.75**

ENGLISH PILLOW CASES, scalloped ends and hemstitched, 42-inch. Usual price, $1.00. Wednesday, each **75c**

LARGE SIZE COMFORTER, silkoline covered, well filled and firmly stitched. Wednesday Sale price, each **$3.85**

TURKEY RED PAISLEY CHINTZ COMFORTERS. An extra heavy, warm looking Comforter. On Sale tomorrow for, each **$5.50**

WHITE HONEYCOMB QUILT, very large size 72 x 90 inches, extra heavy English make. Wednesday special price, each **$3.00**

WHITE COTTON SPECIAL for tomorrow only, 34-inch. Sale price **5 yards $1.00**

$16.50 Down Comforters, 3 only, each $10

CLEARING PRICES FOR LADIES' AND MISSES' BLACK TIGHTS. TOMORROW'S PRICES—
Girls'. Reg. 85c, **59c** Misses'. Reg. $1.25, **85c** Ladies'. Reg. $1.35, **$1.00**

LADIES' GREY BLOOMERS. About 15 pair to clear tomorrow at, pair **75c**

$1.75 LADIES' SILK AND WOOL HOSE, in tan, sand and brown. To clear at, pair **$1.25**

ONE SIZE SALE OF WHITE AND BLACK CHAMOISETTE GLOVES. Size 6 only. Regular prices were up to $1.25. To clear out at, pair **25c**

$2.00 WINTER COATING SPECIAL, plain brown or navy blue, 58 inches wide, all-wool. Wednesday, per yard **$1.25**

54-INCH IMPORTED SILK DRESS NETS, in maize, pink, jade and Fuschia shades. Regular $2.50. Wednesday special, yard **$1.98**

$1.50 to $2.00 All Wool 54-inch Dress Goods, on Sale To-Morrow for $1.00 yard

LOCALS

DR. T. P. McCULLOUGH,
Eye, Ear, Nose and Throat Specialist, 166 Brock St., Phone 36W. dtf

PTTERBORO RANGERS BAND.
A full researsal to-night in preparation for concert.

DENTISTRY.
Painless Extraction. Nitrous oxide and oxygen. Dr. W. N. Hayes, Barrie Bldg. 90d-110

Lorne Combe, Al Williams and Tony Minicola left for London this morning to take part in a boxing tournament to be held to-night by the South London A. C.

PUBLIC STENOGRAPHY.
Save time, trouble and mistakes by having your letters typewritten. We do expert work, and give prompt service. Typewriter Service and Supply Co., 332 1-2 George street. 'Phone 229W. dtf.

BOOK-KEEPING, 1924.
Mr. H. K. Middleton, the well-known accountant and income tax specialist, will keep your books if you have no regular book-keeper, on very moderate terms. 'Phone 911. 60d45 207

The Y.W.C.A. wish to gratefully thank the Turnbull Co., for the cheque received in connection with the recent camapign and also all the friends who helped the Y.W.C.A. to attain such a high standing. 1d-37-624.

DO YOU NEED AN ACCOUNTANT?
If you want your books audited or adjusted; if not satisfied with your book-keeping system; if you want your income tax return prepared for this or other years, or want some dispute adjusted, 'phone 911. 60d-45 208

AUCTION SALE
of farm stock and implements at the home of Mr. Frank E. Moloney Lot 14, Con. 9, Township of Ennismore on Thursday, February 14th, consisting of an entire farm stock, also full set of implements. —F. J. Bullied, Auctioneer. 3d 38 611

COAL AND WOOD
Anthracite Hard Nut Coal ton $16.50
Good Nut Coke, halt ton..... 7.25
Pea Coal, per ton 13.75
Mixed Wood, 12" dry, load.... 4.75
DINSDALE'S 'Phone 153 191 1-2 Charlotte street. dtf

SINCLAIR ON WAY HOME.
SOUTHAMPTON, Feb. 12. — Harry F. Sinclair, the American oil man, whose lease on the Teapot Dome Naval Oil Reserve is being investigated by the Senate in Washington, sailed for New York this afternoon on the President Harding.

PETERBOROUGH SKI AND SNOWSHOE CLUB
All members please note that the weekly hike will be held this evening instead of Wednesday as heretofore. Meet at the Y. M. C. A., George street at 7.30. 1d-37-631.

TO REDUCE PAIN
Pain due to local congestion, rheumatic and neuralgic pains, are comforted and relieved by Parke's Ruby-Rub. Just apply it to the affected parts, rubbing briskly until absorbed Get it at Bond's Drug Store, corner George and Hunter streets.

I. O. F. NOTICE.
The members of Court Chemong No. 503 I. O. F. are requested to attend the funeral of our late Brother, W. H. Shaw, from the family residence, 275 Sherbrooke Street, on Wednesday, Feb. 13th, at 10.30 a.m.—J. Cooper, C.R. E. C. Styles, R.S. 1d-37-630

BISHOP DOWLING ILL.
HAMILTON, Feb. 12.—(Canadian Press). — The Right. Rev. Thomas Joseph Dowling, Bishop of the Roman Catholic Diocese of Hamilton, is seriously ill. It was thought he was dying last night, but he recovered. He was ordained a priest fifty years ago.

ANOTHER DEFEAT.
PARIS, Feb. 12. — The Communists suffered another defeat to-day on an amendment to submit to a commission of ex-soldiers the quesion of alleged fraud and waste in liquidation of war materials by the American army and sold in France.
The amendment was rejected by a vote of 395 to 75.

SKATES FITTED ON BOOTS 15c. SKATES, CONCAVE GROUND, 15c.
Oil stone finish. Skate straps and leather laces 10c. pair. Cutlery grinding. Special grinder for tubes and thin-bladed skates 15c. pair. Saws filed and set. Skate screws 10c. set. Umbrellas repaired and re-covered. Wm. Taylor & Son, the Sheffield Cutlers, 219 Hunter street west. t.t.s.

MOTOR CAR PURCHASES.
TORONTO, Feb. 12 — (Canadian Press).—Hon. Dr. Jamieson (South Grey) is asking in the Legislature how many motor cars have been purchased each year by the Government since it started buying cars. The question asks the price of each car and for whom it was purchased. The names of the chauffeurs are also requested.
Dr. Jamieson is also asking what loans have been floated by the Government since January 1, 1914, and the rate of interest and net price.

CHILDREN'S CRUSADE.
BERLIN, Feb. 12. (United Press.) —A new "Children's crusade" moves across Europe.
To the many tunes of a military band, seven hundred under nourished German children left Berlin for Austria to be cared for there through a fund of three billion crowns raised by the Austrian people.

St. Valentine's Day

Gentleman,
This, of all days, should be marked by a token of affection.
There is nothing more appropriate than a Diamond Ring
We have a beautiful selection at wonderful prices
$10 up to $350

Warne Bros.
DIAMOND HALL
349 George Street
'Phone 880.

LABORITE ORGAN DRAWS PARALLEL

Civil War in America and the Calm of England Under the Labor Rule

LONDON, Feb. 12, 24—(United News).—The situation at Herrin, Ills, gives the London Daily Herald, Laborite organ, an opportunity to draw a cynical parallel between "something like civil war" in America and the calm of England under the dreaded Labor rule.
"The many simple folk in the United States were encouraged to be lieve that the Labor Government in Britain would mean red ruin and the breaking up of the laws, the Herald declares editorally.
"Duobtless when the Laborites took office these simple folk thanked God that nothing of the sort could happen in the United States." Yet to-day there is something like a civil war going on in one of those States. Troops have been sent in large numbers to a town in Illinois to sup press the Ku Klux Klan "with us parliament is meeting quietly to hear what plans are proposed for the improving of the condition of the poor."

OBITUARY

NAPOLEON TROMBLEY.
The death occurred at 435 Wilson avenue, Hamilton, Ont., of Napoleon Trombley, an old resident of Peterboro. He was born in Peterboro about 65 years ago, and resided here until ten years ago, when he moved to Hamilton. He was well known here having been a carpenter here for a number of years.
He leaves to mourn his loss, his wife and family, and one brother, John, of this city.
The funeral was held in Hamilton on Monday morning.

WILLIAM SHAW.
At the family residence, 275 Sherbrooke street, Wiliam Henry Shaw, passed away in his 70th year.
He leaves to mourn his loss, besides a sorrowing wife, two sons and one daughter, Percy, of Taft, California, Sidney of Oshawa, and Mrs. Joseph Graham of Pomona, California.
The funeral will take place from the family residence on Wednesday at 10:30 a.m., to the Little Lake cemetery, with Rev. M. C. MacKinnon officiating.

WILLIAM CLEMENCE.
The death took place yesterday morning, at his late residence, 504 Aylmer street, of Wiliam Clemence, in his 76th year. The deceased, who was born in England, had spent the last twenty years of his life in Peterboro, and had a large circle of friends. He was a man of faithful, unassuming and quiet life, a loyal member of the George street Methodist church.
There are left to mourn his loss his wife, two sons and one daughter, Roy of Detroit, Carey of Los Angeles, and Mrs. E. Raynolds of Texas; also three brothers and one sister: John of Milwaukee; Benjamin, of Uxbridge; Christopher, of Walton street, Peterboro, and Mrs. Powers, of Port Perry.
The funeral will take place from his late residence to the Little Lake cemetery, on Wednesday, the 13th inst., at 3:00 p.m., with services conducted by the Rev. W.Harold Young

ARTHUR SIMS.
The death occurred at Hamilton, Ont., of Arthur E. Sims, only son of Mrs. Joseph Sims, 738 George Street, Peterboro.
The funeral will take place from Comstock's Undertaking Parlors on Wednesday, February 13, at four o'clock. Interment will take place in the Little Lake Cemetery.

A REFEREE LYNCHED.
LONDON, Feb. 12. — (United Press). — A football referee was lynched at Lugano, Italy, according to a Central News despatch from Geneva, for giving a decision unfavorable to the Lugano team.
The despatch states that the crowd rushed on to the field, seized the referee and did him to death.

KERCHIEF SCARFS.
Bright handkerchiefs are still being worn as scarfs, especially in connection with sports costumes. They either lie loosely from the neck or are drawn tightly and thrown to one side.

Financial News and Views

Canadian Stock Exchange — And Mines | *New York Stock Exchange — and Curb Prices*

Today's Quotations and Opinion and Reviews of the Markets.

(Quotations Supplied by Arthur C. Hawley. 'Phone 186).

NEW YORK STOCKS

	High	Low	Close
Atchison Rly.	100¼	100	100¼
Allied Chem.	70½	70½	70½
Allied Inter.	23¾	23⅜	23⅜
Amer. Loco.	75½	75⅜	75⅜
Amer. Asphalt	45	45	45
Amer. Smelters	61⅝	61½	61½
Baldwin Loco.	128½	127⅜	128½
Bethlehem Steel	61¾	60¾	61
Anaconda Cop.	38½	38½	38½
Amer. Can.	120¼	118⅜	120
N. Y. Central	102½	102½	102½
Chandler Motor.	63½	63	63
Cosden Oil	38½	38⅜	38⅜
Corn Products	180	179½	179½
Crucible Steel	70½	69⅜	70½
Cal. Pet.	27⅝	26⅞	26⅞
Davidson Chem.	54	53	54
Erie R. R.	27⅜	26⅞	27
Famous Players	68½	67¾	67¾
Gulf States Steel	88	87¼	87½
Coca-Cola	73¾	73½	73¾
Kelly Springfield	29⅝	29⅜	29⅜
North. Pacific	54⅜	54⅛	54⅛
Pan-Amer. A.	49⅝	48⅜	48⅜
Pan-Amer. B.	46⅜	45¾	45¾
Prod. & Ref.	39½	39⅜	39⅜
Reading Rail	57¼	56⅞	56⅞
General Elec.	218½	216½	216½
Sinclair Oil	23	22⅝	22⅝
South. Rail.	47⅝	46¾	47¼
Studebaker	103⅞	102¾	103
Westinghouse	63⅞	63½	63½
Amer. Wool	72⅜	72¼	72⅜
U. S. Steel	108⅝	107	108
Trans. Oil	4¾	4⅜	4½
Inter. Paper	41	41	41
Stand. Oil N.J.	40⅜	40	40⅜
Stand. Oil Calif.	64¼	64¼	64¼
Vanadium Steel	32½	32½	32¾

CANADIAN STOCKS.

	High	Low	Close
Abitibi	64¾	63	64½
Atlantic Sugar	21	20	21
Barcelona	15	14	15
Bell Tel.	128	127	127¼
Brazilian	49	48⅝	49
Brompton	42	41¾	42
Can. Steam. C.	13	12	13
Can. Pacific	153½	152½	153
Detroit United	70	68½	68½
Laurentide	93	93	93
Spanish River C.	114	113½	113½
Steel of Canada.	78½	77½	78½
Toronto Rly.	84⅞	83½	83½
Twin Cities	65	65	65
Winnipeg Power.	29	28½	29
Smelters	37	36½	37
Breweries	54½	54½	54½
Montreal Power.	156⅝	156½	156⅝

MINING STOCKS. COLD.

	Asked	Bid
Argonaut	58	57
Baldwin	5½	5⅜
Montreal, Ont.	23	20
Con. West Dome	28	27
Clifton	8	7½
Beatty	5	4½
Bidgood	11¾	11¾
Dome	1840	1820
Label Oro	31	29
Goldale	45	44
Hattie	7¼	7½
Hollinger Cons.	1210	1200
Hunton	7½	7⅜
Keora	13½	13
Kirkland Lake	22	21
Lake Shore	362	361
McIntyre	1805	1790
Moneta	23¾	23¾
Newray	39	38
Porcupine Crown	12	11
Tough Oakes	69	68
Teck Hughes	131	130
Vipond	134	132
Night Hawk	91	90
W. Hargraves	300	285
Vickers	24	22

SILVER.

Beaver	28½	28
Castle Trethewey	64	62
Everett	13¾	13
Crown Reserve	65	63½
Keeley	269	265
Lorrain Cons.	17	16
La Rose	23	21
McKinley	15	14
Mining Corp.	376	375
Nipissing	655	625
Peterson Lake	9¾	9½
Capital	33	32½
Wettlaufer	21½	20½
Lorrain Trout	135	135
Indian	40	37

RUSSIA HAS TEA POT DOME CASE

MOSCOW, February 12 (United News). — Russia has her own Tea Pot Dome in the remarkable case of Krasnostchkov, author of the new currency system here, who goes on trial next week charged with using the funds of the State Bank for his own purposes.
Krasnostchokov, once a lawyer in Chicago, was apparently a good fellow while he had it.
Having worked out the currency system, Krasnostchokov, it is alleged, took samples of his new product to stage champagne parties, at which he threw new gold coins to the gipsy singers.
He bought a motor car, a villa, and stocked his farm with horses and cattle.
The Commisarial of Justice has carried on a lengthy investigation of his case, and all preparations have been made for he trial.

SISTER MARY'S KITCHEN

(Unless otherwise specified, these recipes are planned for four persons.)

CASSEROLE DISHES

Casserole cookery saves much dish washing and the need of "dishing up" at the last minute when there are always so many things to do in the preparation of a meal.
Plan to use the oven heat to cook the dessert if fuel is an item for economy.
Cheap cuts of meat can be utilized in a casserole with satisfactory results.
There is very little waste to foods cooked in a casserole.

Hot Pot of Hodge Podge

One and one-half pounds neck or loin of mutton, 4 potatoes, 1 large onion, 2 tablespoons bacon fat, 1 tablespoon minced parsley, salt and pepper.
Wash, peel and slice potatoes. Peel and slice onion. Melt fat in frying pan, add onion and saute a pale straw color. Remove onion to casserole and add potatoes to fat. Brown slightly. Put a layer of potatoes in casserole. Trim meat and cut in neat pieces for serving. Saute a light brown on both sides in bacon fat. Put a layer of meat on potatoes. Season with salt, pepper and parsley. Continue layer for layer of potatoes and meat until all is used. Add one cup boiling water, cover closely and cook two hours in a moderate oven.

Casserole of Veal

One pound lean veal, ¼ pound smoked ham, 1 tablespoon bacon fat, 16 small onions, 1 cup canned tomatoes, 1 cup water, 1 teaspoon celery salt, 1 teaspoon salt, ¼ teaspoon pepper, 3 cups diced potatoes, 3 tablespoons flour.
Trim off fat from ham and try out in frying pan. Cut ham in matchlike strips and brown in fat. Mix salt, flour and pepper. Cut veal in dice and roll in flour mixture. Add bacon fat to ham fat and brown the meat quickly on all sides. Wash and peel onions and brown in fat if a rich dark stew is desired. Put meat, onions and potato cubes in casserole. Add tomatoes, water and cerery salt to fat in frying pan. Bring to the boiling point and pour over contents of casserole. Cover and cook one and one-half hours in a moderate oven.

Pork Chops and Apples

Sprinkle pork chops with salt and pepper. Pare and core apples and cut in rings about half an inch thick. Put a layer of apples in a lightly buttered casserole, sprinkle sparingly with light brown sugar and a dash of powdered cloves. Add one half teaspoon minced onion and cover with pork chops. Continue layer for layer until the sufficient number of chops are used. The last layer should be of apples. Add just enough water to prevent burning until the juice of the apples is drawn out. Cover tightly and cook in a moderate oven for one and one-half hours. Remove cover to lightly brown the top.—

Society

Mrs. E. J. H. Vanston is spending the next fortnight with friends in Toronto.
Mrs. J. Rogers, of Toronto, is visiting Mr. and Mrs. W. J. Martin, King Street.
Rev S. A. Kemp, of Warkworth, was in town on Monday attending the funeral of Mrs. K. L. Parks.
Mrs. Arthur Meyers, Lawton Boulvard, is entertaining to-day at a small tea in honor of Miss Rosamond Huycke, of Peterboro. — Toronto Globe.
Mrs. F. A. Hodgson left to-day on a business trip to Collingwood and Toronto.

RELEASE ORDERED.
HAMILTON, Ont., Feb. 12. — (Canadian Press).—Mrs. Sedgewick has received word that the release of her brother, T. G. Mackenzie, held for ransom in Mexico, has been ordered.

DEATH.
MOORE.—The death occurred on February the 12th, of Mr. Robert Moore, of 624 Crawford street, Toronto ,this morning, son of Mrs. David Moore, residing at 506 Bolivar street, Peterborough. Also survive Miss Mary Moore, sister, and Mrs. Robert Howden, 201 Romaine street.
Funeral announcements later.
FLEMING.—At Windsor, Ontario, on February 12th, Thomas Fleming, in his 72nd year. Funeral at Centreville, Ontario.

BIRTH.
PETTY.—At Nicholls Hospital on Feb. 11th, to Mr. and Mrs. G. L. Petty, 464 Patterson Street, a son (Stanley Lancelot).

INVITATION

PIANOS

Parties interested will be pleased to know that I am showing this week excellent values in HIGH GRADE PIANOS at 197 Hunter Street opposite Telephone Office. A visit of inspection will be esteemed.

Piano Tuning and Repairs Personally Attended To

W. LAWSON
197 Hunter Street

12 SNAPS

25c Hockey Sticks for	10c
40 White and Black Thread, spool	4c
Child's 25c Stockings for	10c
100 Balls Sweater Yarns, each	10c
Girls' and Boys' 35c Stockings	19c
Print Ends for Quilts, 36-in., yd.	19c
$17 Men's Suits for	$10.00
Boys' Lace and Buckle Rubbers,	$1
Anchor Crochet Cotton	5c
Ladies' Black Wool Gloves, pair,	10c
Corticelli Roman Floss, each	1c
$5 Blue Serge, 55-in. wide	$2.49

R. C. Braund Cash and Carry
Home of Bargains. 55 PARK ST.

LATE WANT ADS

WANTED—FAMILY WASHINGS TO do at home. Rough dried or ironed. Apply at 220 Lake street. 3d-38-658.

FOR SALE—THREE TUBE RADIO set at a bargain. 'Phone 1614W. 3d-39-659.

HOUSE AND LARGE LOT, NORTH end, for sale cheap. Apply Box 660, Examiner. 3d-39-660.

WANTED—A WOMAN TO GO OUT of the city to live. Apply 190 Brock. 3d-39-661.

FOR SALE — LOTS CHEMONG Park, Central location. 'Phone 613. 3d-39-662.

WANTED— GENTLEMAN ROOMER. Exclusive home, use of telephone. Hot and cold water, steam heat. Very central. Apply Examiner. 3d-39-663.

WANTED—GOOD FARM, WITH OR without stock, near the city, in exchange for good revenue producing property in the city. Apply 293 Dalhousie street, or 'phone 273J. 5d-42-664.

FOR SALE — FIRST CLASS CASH business and property, good turnover, in best residential part of the city. For particulars ,apply 293 Dalhousie, 'phone 273J. 10d-47-665.

ROOM FOR TWO YOUNG MEN, SIX dollars weekly. Every convenience. Comfortable home. Apply Examiner. 3d-39-666.

FOR RENT — A HOUSE AT 46 Frank street. Lights and water. Apply on the premises after 5 p.m. 3d-39-668.

FOR SALE— A THREE BURNER coal oil stove. Apply 46 Frank street. 3d-39-667.

SHOP TO RENT—ALSO FLAT, WITH all modern improvements. Apply 95 Hunter street west. 6d-42-634.

FOR SALE — CHOICE BREEDING males, S.C.. White Leghorns. Apply J. H. Davis, 82 Lansdowne street, Peterborough, Ont. 'Phone 1281W. 3d-39-657.

A SNAP

SQUARE PIANO
This Instrument has been put in first class shape
A Dandy Practice Piano
$75.00
Terms $1.50 per week
Heintzman Hall
Corner George and Hunter Sts.

PIANOS
NEW AND SECOND HAND. PRICES AND TERMS VERY REASONABLE.
W. LAWSON 197 HUNTER ST.
TUNING AND REPAIRS

Flowers for Her Valentine
—"Her" means Mother, Sister, Wife, Daughter, or Sweetheart.
—Flowers carry a message of love as no other gift can.
—We've made it easy by special preparation with a choice stock of Beautiful Flowers.
—So leave your order, and we'll do the rest.
Peterborough Floral Co.
347 George - 'Phone 1395

HONEY
5 lbs for 49c

Brown & Shields' Amber Honey 10-Pound Pail	95c
Belgian Peas, lb.	10c
3lb. White Beans	25c
Lima Beans, lb.	10c
3lb. Split Peas	25c
2lb. Egyptian Lentils	25c
Sunkist Oranges, Dozen	23c
6 "Juiceful" Grapefruit	25c
Qt. Table Syrup	39c
Aunt Jem. Pan. Flour	18c

Boyle's CASH & CARRY GROCERY.
160 HUNTER ST. E. 168 CHARLOTTE

Grady's
QUALITY GOODS are best value. When you want something GOOD, try GRADY'S.

Heinz' Catsup, large bottle	38c
Heinz' Catsup, small size	25c
Heinz' Tomato Soup, large tin	25c
Heinz' Tomato Soup, small tin	15c
Heinz' Malt Vinegar, 16 oz. bot.	30c
Heinz' Spaghetti, 1 lb. tin	25c
Heinz' Pork and Beans, 15c and 20c	
Heinz' Pork and Beans, family Size	35c
Heinz' Beefsteak Sauce	35c
Heinz' Indian Relish	40c

W. J. GRADY
Corner Lock and Lansdowne Streets
'Phones—537, 2142.

THIS WEEK ONLY
Women's Goloshes, new rubber full soles to the heels. Put on for $1.25
A. MARANGONI
Leather and Rubber Footwear Repair Shop. HUNTER ST.
(One Door East Munro Hotel)

Churning Cream Wanted
PETERBORO MILK PRODUCTS Co ,Ltd. Phone 1900

Eyeglass Security
Is only secured by the use of the highest grade lenses, our 'Peblo" Quality, which carries with it an unqualified guarantee. We use "Peblo" lenses only in all our work.
A. A. FOWLER
Phm. B. Eye Specialist
Ground Floor
373 GEORGE STREET

M. J. HICKEY
High Class Tailor
Expert on Alteration
Ladies and Gents
Pressing and Repairing
385 Water St. Phone 38

Dr. Goodwin
Chiropractor
Palmer Graduate
106-108 Barrie Building.
Lady Attendant 'Phone 431
Hours 10-12 a.m., 2-4 and 7-8 p.m
Office Closed Tuesday and Thursday Evenings.

IT'S CONFIDENCE THAT DOES IT

EGGS! EGGS!!
MEADOW BROOK BRAND
We are in a position to supply this beautiful FRESH EGGS, not more than Three Days Old **60c**
Price To-day, per Dozen
Other Fresh Eggs **45c**
Per Dozen
BACON
Bacon and Eggs sound pretty good, especially when you have Ingersoll Peameal Breakfast Bacon, Lb., **50c**
(We Slice the Bacon any thickness required, also removing the Rind.)
GUNN'S BACK BACON in Casing also tastes great with Eggs, per Pound **60c**
Porter S. White Co.
334 George St. Phones 1960-1961

CELEBRATED HIS FIRST MASS AT BIRTHPLACE

Yesterday morning at half past ten o'clock, at his birthplace, at Young's Point, Rev. Cyril J. Carroll celebrated his first solemn High Mass, assisted by Rev. Father Garvey, parish priest of Young's Point and Lakefield, as deacon, and Rev. J. J. O'Brien, pastor of the Sacred Heart Church, as sub-deacon. Present in the sanctuary, were Rev. J. McAuley of Ennismore, Rev. P. Galvin, of Downeyville, and Rev. J. Finn of St. Peter's Cathedral. Assistants on the altar were some of the seminarians of St. Augustine's, Toronto, and the priest's brother, Frank Carroll. The sermon was preached by Rev. Dr. O'Reilly of St. Augustine's Seminary, and the Seminary choir sang the music of the mass.
After the ceremony, dinner to the priests, relatives and friends was served at the home of Father Carroll's parents, Mr. and Mrs. James Carroll, where speeches of congratulation were made by the visiting priests. A purse of gold from the parishioners of Young's Point, was presented to Rev Father Carroll by Mr. Victor Young, with a beautifully worded address, read by Mr. Fred Young. A suitable reply was made by the young priest.
Among those present were Rev. Mother Frances of Brockville, and Rev. Mother Mary Bernadine of Glen Nevis; Mr. Frank Young, of Mount Pleasant, Mich.; Miss Bernadine Theisen of Detroit; Mr. Charles Carroll of Cobourg; Mr. and Mrs. W. J. Young, of Peterboro; Mr. and Mrs. Hayes of Otonabee; Mr. and Mrs. J. Flood; Mr. and Mrs. Cavanagh, and Mrs. Killen of Ennismore; Mr. and Mrs. F. R. J. MacPherson; Mr. Will Scollard; Messrs. Angus, James and Will MacPherson, and Miss Margaret MacPherson of Peterboro, and Mrs. Wiliam Best, of Lindsay.

PRIZES WON AT CARNIVAL HERE

Prizes won at the carnival at Mark Street Rink were as follows:
Girls, up to 10 years — 1, Miss Wand; 2, V. Emery; 3, I. Pattenden.
Boys, up to 10 years—1, E. Wand; 2, R. Agnew.
Girls, up to 15 years — 1, M. Holland; 2, M. Mortimer; 3, G. Foster.
Boys, up to 15 years—1, W. Bathgate; 2, H. Miller; 3, J. McMahon.
Girls, up to 20 years—1, C. Long; 2, H. Throop; 3, W. Donahue.
Married ladies—Mrs. T. J. Hill and Mrs. W. Cooper.
The judges were Messrs. J. Minicolo, E. Gibson and T. M. O'Brien. The carnival was run, as usual, under the auspices of the choir of Mark Street Church, with Mr. V. Boorman as manager. Mr. C. Agnew acts as caretaker.

There is a bill before Congress providing for the study of the habits of a grasshopper, but the insect Congress ought to consider is the busy bee.—Detroit Free Press.

"BLACK OXEN"
CORINNE GRIFFITH and CONWAY TEARLE in the story you have been reading in the Examiner.
CAPITOL - Now

The Evening Examiner

PROBABILITIES.
Fair and cold to-day.
Thursday—Mostly cloudy and milder, with light snow.

VOL. LIV., No. 37 PETERBOROUGH, WEDNESDAY, FEBRUARY 13, 1924 PRICE THREE CENTS

UNUSUAL SCENES IN LEGISLATURE CAUSED BY U.F.O. CLAIM TO OFFICIAL OPPOSITION CHOSEN BY THE PEOPLE

Speaker's Decision Twice Challenged By U. F. O. Group and Twice Upheld on Division—Defeated on One Objection—Hon. Mr. Doherty Submitted Virtual No Confidence Amendment — Said the Premier's Action Contrary to Constitutional Government.

SINCLAIR DEALS WITH SPEECH.

TORONTO, Feb. 13. — For a House just met for three days and with an enormous government majority unusual scenes and party warfare took place in the Legislature Tuesday afternoon. Twice the Speakers decision was challenged. Twice, on appeal to the House it was upheld, and on both occasions the challengers demanded and secured a real division. On the first vote the majority upholding the Speaker was 83 to 18, with all the Liberals voting with the Conservatives against the Farmers and Labor. On the second the Speaker was again upheld 79 to 20. On the latter vote three Liberals, Fisher (West Ottawa) Bellanger (Russell) and Proulx (Prescott) voted with the U.F.O.

Unprecedented Recourse

Appealing to the House from a Speaker's decision twice during one afternoon is without precedent in the Ontario Legislature. The trouble arose over the demand of the U.F.O. that it be regarded as the official opposition. Mr. Doherty brought the matter up first as a matter of privilege. Alex. Lewis (Northeast Toronto) raised an objection which he withdrew on request of the Prime Minister, who stated he wanted free discussion. Mr. Doherty then started to give reasons why his group should be recognized. The Prime Minister objected that this was not a matter of privilege and the Speaker so ruled. Hon. W. E. Raney appealed the decision of the Speaker and there was a division.

The little storm blew over for the time and W. E. N. Sinclair (Liberal Leader) made his contribution to the debate on the reply to the speech from the throne. When he was finished Hon. Mr. Doherty continued the debate and after a few words introduced an amendment to the reply protesting against the treatment of the U.F.O. group by the Prime Minister. This was objected to on the ground that it was the Speaker who was in charge of the House and that the Prime Minister could not have treated the U.F.O. badly or otherwise.

No Confidence Motion

The Speaker ruled the amendment out of order. Mr. Doherty came back immediately with an amendment which is a straight want of confidence vote in the government. In support of his motion he attempted to read a petition which had been arranged earlier in the day for presentation to the Speaker. There were objections to the reading of a petition before it had gone through the proper stages of presentation to the Speaker. The petition sets forth all the reasons the U.F.O. can advance for being recognized as the official opposition. The Speaker ruled this reading of this petition was out of order, as it was a petition to him and not to the House, until it was tabled. This decision was appealed by J. W. Widdifield (North Ontario.)

After the division Mr. Doherty move the adjournment of the debate. The want of confidence resolution stands as the amendment to the reply It prevents the Liberals from moving any other kind of amendment.

Sinclair's Speech

Mr. Sinclair thought the government in the speech from the throne should have been more definite in its intentions regarding hydro development extensions. The greatest source of power immediately available for development was the St. Lawrence. He made an appeal for support of Hydro matters in Ontario regardless of party. He was sorry that attempts had been made to take partly credit or it. "These Liberals are as anxious for Hydro development as any other party in the country and we will support it in this House."

He accused the government of being indefinite with regard to the O.T.A. The statement in the speech from the Throne did not give the government position on submitting the matter to another referendum. "When the Premier speaks in this debate he will expect him to state the position of the government. He can try to appease the extremists of the wets who have increased his following in this House and also others whose dry tendencies are well known as soon as possible the intention and attitude of this government.

News $6000 Job

Mr. Sinclair criticised the proposed advisory board to the highway department stating that the members of the Legislature were advisers and that the Liberals would object of creating positions simply to make jobs. He also criticized the government for its admitted failure in find a financial comptroller. "Surely there are financial men in this province who could fill that position," he said. He thought perhaps the government had abandoned the idea altogether. The creation of a post of secretary for Northern Ontario looked objectionable. "What is the necessity of such a post when we have cabinet ministers to look after the north? If this new position is worth $6,000 a year it is worth making a cabinet position and adding to the cabinet by another northern appointment.

"We must adhere to the principles of responsible government with ministers of the crown responsible to this Legislature. I think it is going far afield to make this appointment. The Northern members themselves are the best secretaries for the north country."

Mr. Sinclair asked also if it was the intention to make a distinct department of health and abandon a department for Labor altogether. "When the veil is drawn and we get the real intention of this government then we can criticise," said Mr. Sinclair. "Judging by past administrations of the Conservative party there will be plenty of things to criticize and we won't shrink from it when the time comes."

Doherty's Amendment

Mr. Doherty styling himself "leader of the largest opposition group in this House" followed although the Prime Minister offered adjournment.

He said that Premier Ferguson had a natural proclivity to play politics and appealed to him to have the wider vision of a statesman. His advice that he should follow the policies of the previous administration was received with laughter by Conservative members.

Mr. Doherty then attempted to get in an amendment to the reply which as an addition reads as follows But it is our duty to submit that the Prime Minister has not the approval of this House in his attempts to curtail the rights and privileges of the members of this House."

Premier Ferguson objected declaring that no member could allege that another member controlled the House. It was an affront to the Speaker.

U. F. O. Protest

Mr. Speaker ruled the amendment out of order on the grounds stated by the Premier. Mr. Raney wanted to know if the Speaker would not listen to complaints by members about the Prime Minister, but without further comment Mr. Doherty moved the amendment that the government did not have the confidence of the House. Then he proposed to read a petition signed by nineteen members of the House and addressed to the Speaker protesting against the treatment accorded the U.F.O. party. Mr. Speaker would not allow the reading of the petition as it must come through the proper parliamentary channels. J. W. Widdifield appealed this decision and there was another division.

Text of Petition

The petition to the Speaker which Hon. Manning Doherty attempted three times to read in the house with out success starts off by quoting Premier Ferguson as stating that the last general election showed conclusively that the people of Ontario desired to get back to the two party system of government and that in the next house (meaning this one) that the government would consist of the Conservative party and the opposition consist of the Liberals. This statement had since been affirmed by the Prime Minister, says the statement, by the seating of the Liberals where the opposition sits. "The Prime Minister's action is in flagrant defiance of well settled principles of constitutional government' says the petition which points out that in England the Labor at the opening of the last Parliament displaced the Liberals as opposition because of their greater number. The Progressives had been asked in Ottawa after the last Federal election if they wanted to be opposition because they had more members than the Conservatives. It was only after Hon. T. A. Crerar declined to accept the opposition that the Conservatives became the opposition. In the last Ontario Legislature continues the statement the Liberals having more members than the Conservatives were the official opposition.

Contrary to Law

It also maintains that "the Prime Minister's action is contrary to a law of the province of which the Prime Minister himself was a beneficiary or four years whilst he was leader of a minority opposition in the Legislature' The last government had passed a law providing for salary to the leader of a group of fifteen or more members. The Prime Minister when leader of the Conservative got $1500 a year over his indemnity and $1000 a year for secretarial work while leader of his group last legislature. "The Prime Minister in assuming to instruct the Speaker of the House to ignore this law has been guilty of an act of lawlessness against which our only recourse is an appeal to you Mr. Speaker and to the court of last appeal in a free country the court of public appeal. The Prime Minister's action is in negation of representative government. The announcement

(Continued on Page 5.)

TWO BOYS BURNED TO DEATH--MOTHER VISITED NEIGHBOR

CORNWALL, Ont., Feb. 13.—(Canadian Press).—Lloyd and Gordon Kyer, aged 4 and 2 years respectively, sons of Mr. and Mrs. Adelard Kyer, were burned to death Tuesday afternoon in a fire which destroyed a double tenement house in which they resided.

Mrs. Keyer left the house a few minutes before to visit a neighbour, leaving the two children asleep upstairs. A daughter, Edna, aged 7 was at school. The father of the children, who works in the Dundas mill was notified and arrived on the scene early, and made frantic efforts to save his children, but without success. The charred bodies were recovered about an hour and a half after the fire was discovered. The origin of the fire is unknown.

TWO CANADIANS RADIO WINNERS

Nova Scotia Amateurs Awarded Second Prizes For Receiving French Stations — 20,000 Contestants.

HALIFAX, N.S., Feb. 13.—Major William Coates Borrett, owner of amateur radio station 1-DD, Dartmouth, and Arthur Greig, owner of amateur station 1-BQ, Halifax, are announced among the prize winners in the trans-Atlantic tests held in December last by the American Radio Relay League of the United States. Major Borrett won a second prize for receiving the greatest number of French amateur stations in a special period of five hours. Mr. Greig won a second prize for receiving the greatest number of French amateur stations during all the tests.

There were about 20,000 entrants in the contest, including radio enthusiasts from Canada, United States, England, France and Holland. The prizes awarded had a total value of about $4,000. The prizes won by Major Borrett and Mr. Greig are valued at about $300 each.

In the contest the distances between the European and American stations were considered, thereby giving the inland amateur an equal chance with the operator on the Atlantic seaboard.

SHOULD PROMOTE CANADIAN UNITY

Sir Charles Fitzpatrick Reminds Montreal Rotarians of Danger of West Looking South Instead of East.

MONTREAL, Feb. 13.—Addressing the Rotary Club here yesterday, Sir Charles Fitzpatrick, former Chief Justice of Canada, and former Lieutenant-Governor of Quebec, laid stress on the need for improving facilities for the conversion into wealth of the vast products of the prairie provinces and of doing all that was possible to bring eastern and western Canada together.

He recommended as policies to this end the preservation of the St. Lawrence waterway as Canadian; encouragement of the efforts of British Columbia in developing the port of Vancouver as a grain exporting harbor, and the elimination of views in the west of Canada that looked north and south rather than east and west.

Sir Charles pointed out that separating eastern and western Canada there was a barrier of a thousand miles of barren, uninhabited and unhabitable country stretching from North Bay to Manitoba.

"Winnipeg," he said, "is closer to Chicago, Minneapolis and St. Paul than it is to Montreal and Toronto." A majority of foreign-born were, he declared, in the west country and if an issue were to arise with greed on one side and sentiment on the other "you know as well as I what chance sentiment would have against bread and butter."

He concluded that he was impressed with the conviction that we were living in perilous times and that on the wise solution of problems of exceeding gravity depended our continued national existence.

EYES DESERVE PROTECTION
Why go on straining them? Eyes behave better and last longer when taken proper care of, besides the added comfort of using the right glasses when needed. See W. H. Lacey, Optometrist, 410 George St., Phone 1160.

INDISPOSED.

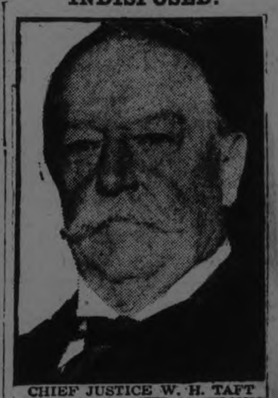

CHIEF JUSTICE W. H. TAFT

Former President of the United States, who has been ordered to take a long rest. His sudden illness prevented him from attending the funeral of the late Woodrow Wilson.

M'ADOO WOULD SOUND OPINION

Candidate For Democratic Nomination Asks For Verdict of His Supporters and Public On His Employment By Doheny

WASHINGTON, Feb. 13. — Wm. G. McAdoo announced last night that he would leave to the leaders of his movement in each state, the question of whether his employment of counsel by the E. L. Doheny Oil Companies, had made him unavailable as a candidate for the Democratic presidential nomination.

A request that a conference of such leaders—men and women—be called in Chicago as soon as possible is made by Mr. McAdoo in a letter to David L. Rockwell, of Illinois, his campaign manager, in charge of the national headquarters at Chicago. The letter was made public here to-night by Mr. McAdoo.

"I want this conference to consider and decide," Mr. McAdoo wrote, "whether or not the fact that an honorable professional service rendered by me to a client, but having no relation whatever to the oil leases now under investigation by the Senate Committee, is prejudicial to my leadership in the cause of progressive democracy."

"If they think I am unavailable," he added, "I shall gladly withdraw and fight as a private in the ranks; if they think I should lead, I will do so with all the power that is in me. I will do anything that they think is right and best for the service of the party and the country."

The former secretary also asked that there be invited to the conference "representatives of progressives outside of the Democratic Party, representatives of the Farmers, and any others you think advisable in order that we may get as far as possible a true index of public opinion."

FRENCH TAXES WILL BREED BOLSHEVISM.

Andre Tardieu Says the Government's Measure Will Increase Socialistic Party's Strength in the Elections.

PARIS, Feb. 13.—The spectre of Bolshevism was held up to the Chamber of Deputies yesterday as an argument against the Government measures to balance the budget.

M. Tardieu, in a speech bitterly critcal of the Government's financial and general policy, said the only result of the new taxes that could be forecast with some certainy was increased strength to the Communist Party in the approaching elections. He regarded the Government's measures as full of danger.

When he was interrupted and asked whether he had anything positive to propose to replace them, M. Tardieu launched into a violent speech in which he placed all responsibility for the present situation on the weakness of the Government.

Mr. Klotz proposed a lottery loan to be floated abroad in order to accumulate a reserve of foreign money equal to 10,000,000,000 francs.

Three Years For Stealing Watch

WINNIPEG, February 13 (Canadian Press). — Convicted on a charge of stealing a watch valued at $25.00 from a house which he claimed he entered in mistake for a "blind pig," that he had been directed to, John MacDougall was sentenced to three years in the Penitentiary by Sir Hugh John MacDonald, in the Police Court here to-day.

Since his arrest no less than twenty local clergymen informed the police that they had been defrauded by MacDougall of various sums of money.

CHAMBERS WAS SENTENCED TO PENITENTIARY

Three Year Term on Charges of Forgery and Theft--Took $513 From Dominion Express and Fled to Buffalo.

IN POLICE COURT

"The woman Thou gavest me tempted me, and I did eat," Adam said thousands of years ago.

Shortly after the world began, Adam sinned—and blamed it on a woman. What Adam did centuries ago in fear of God a twentieth century Adam did to-day in Peterboro Police Court—blamed a woman.

Bruce Chambers, charged with stealing from his employers and forging a delivery slip covering a package of $513 to the Canadian Woollens Company, pleaded guilty, but through his lawyer blamed his downfall on an unhappy marriage. He was sentenced to three years in Kingston Penitentiary.

County Crown Attorney G. W. Hatton, K.C., conducted the prosecution and the accused was represented by J. F. Strickland. Magistrate O. A. Langley presided, and the court-room was filled with spectators, indicating, a police sergeant said, a great deal of unemployment in the city.

Chambers, it is said, left his wife and child on Thursday, January 10, taking with him Edith Dibble, a maid in a local family, and $513 of his employers' money. Leaving here on the C. N. R. Port Hope train at 9 o'clock, they arrived in Buffalo on the 11th, and lived at a hotel there until rounded up by the police last week. The brief holiday of 28 days' duration merged to-day into a three years' sentence. Chambers is only 25 years of age.

Mr. Strickland said the charge of forgery was unnecessary, and seemed to him to be "rubbing it in." The circumstances of the case are most unfortunate, the accused having a clean sheet up to this time, and having served four years in the army. This offence was, in Mr. Strickland's opinion, directly attributable to the unhappy circumstances of the man's home life. Affected by the results of shell-shock and domestic troubles, the accused seized this opportunity to take the money and run away with the young woman.

"We cannot go behind the facts," he added, "but this is a first offence and if given an opportunity I believe the man will make restitution."

Mr. Hatton said these were serious charges with no extenuating circumstances. The young man is married and his duty was to support his wife and child. "Instead of that he took advantage of his position to take this money, and as a reason no doubt for taking it or as an excuse, left the city with a young girl. If not the cause of her ruin he has aided it materially. I don't see what he can expect in the way of leniency. The fact that he may now have realized the error of his ways might induce one with a kind heart to be more or less lenient."

Magistrate Langley said it is always a painful duty to sentence a man, especially a fellow-townsman, but the law must be vindicated. The law looks upon these offences as serious, providing a maximum penalty for theft of 14 years and for forgery of life imprisonment. "I am going to assume that up to this time you have a clean record, and I will remember that you had four years' service during the war. I know nothing about your domestic infelicities, but any Canadian who has a wife and child is certainly morally wrong if he goes away with another girl."

The Magistrate sentenced Chambers to three years on each charge, to run concurrently.

HE WAS NOT "CANNED."

In the preliminaries this morning two local men appeared on charges of being drunk in Central Park last night. The first pleaded not guilty but produced no evidence against the testimony of several members of the police force, who were positive he was intoxicated. He was fined $10 and costs, amounting in all to $15. Chief Newhall described this man as "a hard-working man who had made a mistake."

A second prisoner on the same charge declared he did not know the meaning of the word "intoxicated," but declared he was not "canned up." It was pointed out to him it would be useless for him to plead not guilty if he had no evidence to prove his declaration of innocence. "I'll plead the other way, then," he answered.

On request of Chief Newhall, the accused was put in the witness box for examination as to where he obtained the liquor. On having the usual oath put to him, he demanded of the Magistrate, "What do you mean?"

Magistrate Langley explained the oath in simple language, and the witness, apparently reluctantly, accepted it.

To Chief Newhall's first request for information as to where he got the liquor, the witness replied, "I won't tell you."

The Magistrate warned him he might be sent to jail for three months or until he answered the question. "Do you want to change your mind?"—"No, sir."

"Do you want an hour to think it over?"—"No, sir."

"Do you still refuse to answer?"—"Yes, sir."

The accused was remanded for a week to give him an opportunity to tell where he obtained the liquor.

Shot His Pal Fled in Fear

REGINA, Sask., Feb. 13. — A fifteen year old Grayson youth is in custody to-day in connection with the death of George Perislau, aged 16, a farm youth, whose body was found on Sunday in a bluff near his home, the Provincial police state.

The youth is said to have confessed that he accidentally shot Perislau, while the pair were hunting partridges on January 30th.

After the shooting he fled and in fear of the consequences did not mention the affair until questioned, when an official investigation was commenced. No charge has been preferred.

ECONOMY MOVE MAY HIT VETS

Civil Service Questionaire Does Not Mention Length of Service of Department Employees at Ottawa.

OTTAWA, Feb. 13. - Declaring that the economy move in connection with the Federal Civil Service will prove particularly detrimental to ex-soldier government employees unless some definite steps are taken in their protection, a meeting has been called of all veterans in the Civil Service, and others interested, to be held here on Friday, Feb. 15.

A circular letter signed by Capt. F. G. Forster, president of the Ottawa branch, G.W.V.A., has been sent out to more than 1500 veterans in the Civil Service in Ottawa. It is pointed out that many departmental questionaires designed to secure information concerning personnel, had no mention of war service or disabilities. Action by the Association secured an assurance that these points would be included in the permanent record which it is proposed shall be kept in future of all government employees.

According to the circular, the principal question to be decided is the step necessary on the part of the veterans' representatives to secure a continuance of preferential treatment in Civil Service appointment and promotion.

It is pointed out by G.W.V.A. officials that if length of employment is the chief determining factor in making reductions in the staff, veterans will be particularly affected because most of those in the service received their appointments since the armistice.

The letter expresses sympathy with the desire to economize and proposes that ex-service men will cooperate with "the same spirit of true service which distinguised the Canadian corps in France."

Saskatchewan Timber Resources Are Immense

PRINCE ALBERT, Sask., Feb. 12.— That the lopping process for the disposal of slash is more beneficial to reforestation than burning, was the general opinion gained from evidence submitted at the final session of the pulpwood commission here to-day.

In closing the sessions, the chairman stated the commission had been impressed with the evidence to a realization of the immense timber resources Saskatchewan possessed.

Farmer Shot Himself, Weak Heart Worried.

WINNIPEG, Man., Feb. 12.— With his own revolver containing one empty shell lying beside him, Christopher Swanson, farmer of Narcisse, Man., was found lying dead near his home yesterday. It is suspected by the police that Swanson, who was afflicted with heart trouble, suicided.

An investigation is being made by the Provincial Police.

IS PERSONA GRATA AND MUST LEAVE COUNTRY.

ROME, February 12 (United Press). — The Russian Government has notified Italy that Count Gaeteno Manzoni is persona grata as the Italian Ambassador to Russia, it was announced officially to-day.

The Count will depart for Moscow to-night.

He is Italy's first Ambassador to the Soviets, following the diplomatic reign of the Red Government by Italy last week.

THE WEATHER.

It was ten degrees below zero this morning at 6:30, the lowest for several weeks. As a sudden cold snap is usually followed by snow, we will likely have some more of the beautiful. In some sections in the north the snow now lies over five feet deep in the woods, where there is no tendency to drift.—W.P.

Carter's Labors Richly Rewarded

LUXOR, Egypt, February 13 (Canadian Press). — The greatest discovery in the history of Egyptology, even as many, claim, in archaeology, was made yesterday aternoon in the sepulchral chamber of Tut-Ankh-Amen, in the Valley of the Kings.

In the presence of a gathering representing the elite of Egyptology, the lid of Tut-Ankh-Amen's great pink sarcophagus was raised, and a stupendously magnificent mummy case, covered with plates of solid gold, was brought to light.

COMMUNISM IN GERMANY DEAD

Labor Leader Tells Experts' Committee Workingmen Rejected Soviet Idea Despite Their Plight.

BERLIN, Feb. 13.—None of the German witnesses who have appeared before the Committee of Experts impressed the members quite as favorably as did Peter Grassmann, Vice-Chairman of the Federation Trade Unions, who Tuesday discussed the German workingman's attitude on reparations, the eight hour day, taxation and other topics of current interest to the members of the committee.

The candor with which the German labor leader answered the numerous questions put by the experts netted him a vigorous handshake by General Dawes at the conclusion of the hearing.

Mr. Grassmann was put through two hours of cross-examination. Incidentally he told the committee that there was no chance for Communism in Germany as the rank and file of German workingmen rejected Sovietism in spite of their present social and financial plight.

He believed the existing vestiges of radicalism in Germany would disappear with the improvement of social conditions.

FARMERS' BOARD MINUS DOHERTY

He Felt He Had Not Time to Do Justice to His Office.

TORONTO, February 13 (Canadian Press). — Hon. Manning Doherty has resigned from the Board of the United Farmers' Co-operative Company.

He stated last night that since his appointment as leader of the Progressive group in the Legislature, he felt he had not time to do justice to his office company.

He had not been able to attend the last two meetings of the board of directors, and it was essential that the men at the head of the U.F.O. should be free to devote their time towards making a success of that undertaking.

Hon. Mr. Drury will continue to act as the director of the company.

The successor to Mr. Doherty has no, yet been appointed by the board.

LARGE FAMIYY HAD A NARROW ESCAPE

Three Were Burned to Death and Five Others Were Seriously Injured in Fire.

WINNIPEG, February 13 (Canadian Press). — In a fire which followed an explosion of coal oil which was being used to light the kitchen range, three daughters of Karl Rickseidler, a farmer in Dewel district of Southern Manitoba, were burned to death and five other children were severely injured, according to meagre reports reaching here last night.

PRINCE IN NEW OUTFIT

LONDON, Feb. 13.—In the recent Toc H. lamp-lighting ceremony at the city of London guild hall, the Prince of Wales came attired in a blazer, soft collar and gray flannel trousers. He still is regarded as England's best dressed man.

NOTICE.
THE WEEKLY WEDNESDAY BRIDGE AT THE PETERBORO CLUB WILL NOT BE HELD THIS EVENING. 1d

SKATING AT
MARK ST. RINK TO-NIGHT
57 th. BAND IN ATTENDANCE
GUESSING CONTEST
Come Early and Enquire. Good Prizes Given. Refreshments Served.
Phone 2065 J

REVOLVER SHOT KILLED VISITOR HUSBAND ABSENT

Wife Admitted Firing Through Door When Albert Turcotte Returned to Robillard Home After Warning to Stay Away.

JURY'S VERDICT OPEN

OTTAWA, Feb. 13.—(Canadian Press).—A coroner's jury, inquiring into the death of Albert Turcotte, aged 24 years, of St. Andre d'Avelin, Labell county, who was shot on Sunday evening, wehn he approached the home of Mrs. Jean Baptiste Robillard, failed to fix the blame for the shooting and recommended that the Attorney-General of Quebec conduct a further investigation into the shooting.

The verdict of the jury came after several witnesses had been examined including Mrs. Robillard. who admited having fired a revolver shot through the door, which in all probability was the shot which killed Turcotte.

Ante-Morten Statement.

From the evidence of the various witnesses, the jury could not determine who had fired the fatal shot. In an ante-morten statement made before he died it was testified to that Turcotte had said that when he was shot on the verandah of the Robillard home that he had seen women through the window of the house but he did not say who they were. He also did not give his reason for going to the Robillard house. He also claimed that he did not try to get into the house.

Husband At Shanty.

Mrs. Robillard's story was that Turcotte had visited her home earlier in the day and that she had told him that her husband was away at the shanty and not to come back at night. To this request, Mrs. Robillard says that Turcotte said that he would come back and spend the evening with her. Turcotte is a man of over six feet in height and Mrs. Robillard is a small sized woman. Mrs. Robillard further stated that Turcotte had come back at night and had tried to get into the house and that she had fired a shot through the door.

The point was raised that Mrs. Robillard had not been warned that anything she might say would be used against her, and according to the law she could not be allowed to incriminate herself.

Following the inquest Mrs. Robillard returned to her home. Provincial detectives Germain and Nolet are still working on the case.

ORLAND HOVEL WAS DESTROYED BY FIRE

ORLAND, Feb. 13.—The hovel in which the O'Brien girl was found following the death of her infant child under tragic circumstances, was burned to the ground yesterday. Provincial Officer Cousins of Cobourg, was in the village yesterday and arrested George Gifford on a charge of stealing a horse from C. Montgomery. It is expected that the inquest on the child whose body was exhumed, will be held next week in Brighton.

SHIPPING NEWS.

ST. JOHN, N.B., Feb. 12.—Arrived: Batsford, Glasgow; Brecon, Hamburg and Havre; Lingan, Newport News.

Sailed: Hastings County, Havre and Hamburg; Manchester Merchant; Manchester, via Philadelphia.

GOOD MAPLE AND BEECH HARDWOOD, CUT 12 INCHES, $10 CORD OFF CAR; $12 FROM YARD. CALL 1452J. 26d55 515

FOR SALE.
DRY BODY HARDWOOD, MAPLE AND BEECH, CUT 12 INCHES, $14.00 PER CORD. 'PHONE 393 J. F. GRAY.
6d-38-532.

Seeds are wanted—advertise.
Sell the gardener his supplies.

PHONE A WANT AD

If inconvenient for you to call at the Examiner Office, 'phone 1600 and we will call for the advertisement and give you the cash rate, 1c. per word, figure or letter first insertion, 1-2c. per word for subsequent insertions.
Classified Advertising, Cash.

FOUND

FOUND—MAN'S LEFT HAND GLOVE. 'Phone 2072. 3d-38-639.

HOUSES, REAL ESTATE

FOR SALE — LOTS CHEMONG Park. Central location. 'Phone 613. 3d-39-662.

FOR SALE —LOG BARN, IN GOOD condition. Reasonable. Apply T. Kennedy, R. R. No. 4, Lakefield. 6d-40-605-2w.

FOR SALE — FIRST CLASS CASH business and property, good turnover, in best residential part of the city. For particulars apply 293 Dalhousie, 'phone 273J. 10d-47-665.

FOR SALE—OR EXCHANGE FOR A central house, 7 room brick, electric light and water, $2,500; small frame, new, with extra lot, $1,300. Apply 344 King street. 'Phone 1784W. 3d-9-11-13-616.

FOR SALE— NEW HOUSE, WEST end. (Corner Hunter and Walton streets). Hot water heating, hardwood floors, built-in refrigerator, and modern in every respect. Easy terms of payment. Apply 437 George street. dtf.

HOUSE AND LARGE LOT, NORTH end, for sale cheap. Apply Box 660, Examiner. 3d-39-660.

WESTERN CANADA TOWN LOTS OR farm lands taken in part exchange for Toronto or Hamilton revenue producing properties. Write Central Realty Co., Box 301, Hamilton, Ont. 26d-59-582.

ARCHITECTS.

W. & WALTER R. L. BLACKWELL— Architects. Office, Bank of Commerce Building, corner of Hunter and Water Streets. Telephones, Office, 1300J; Residence, 1272.

JOHN HORNSBY—Architect. Plans prepared for Monumental, Commercial and Domestic Buildings. Office, 332½ George street.

BARRISTERS AND SOLICITORS

GORDON & O'BRIEN — Barristers, Solicitors, Notaries. Money to loan on easy terms. Special attention to Patents and Trade Marks Phone 219. G. N. Gordon, K.C., M.P., J. A. O'Brien.

S. T. MEDD—Barrister, Solicitor, Notary. Office over the Dominion Bank, corner of George and Simcoe streets. Telephone No. 22. Private funds to loan at current rates upon easy terms.

PECK, KERR & McELDERRY, Barristers Solicitors and Notaries. Office, Water street, Peterboro. Money to loan at the lowest current rates of interest on easy terms of payment. E. A. Peck, F.D. Kerr, V. J. McElderry.

O'CONNELL & CORKERY, Barristers, Solicitors and Notaries. Money to loan at the lowest current rates of interest. Daniel O'Connell, John R. Corkery. Hunter street, two doors west of the Post Office.

DUMBLE & JOHNSTON—Barristers, Solicitors, etc. Office, over the Toronto Savings and Loan Company, George Street. D. W. Dumble, K.C., W. Johnson.

A. E. DIXON—Barrister, Solicitor, etc. Office, Hunter and George streets. Entrance next to Madill's drug store.

HALL & HALL—Barristers, Solicitors and Notaries Public, Hunter street, Peterborough next to St. John's Church. Money to loan at the lowest rates of interest. E. H. D. Hall. Basil D. Hall.

MOORE & WEARING — Barristers and Solicitors, 403 Water street, opposite the Post Office. Money to loan at the lowest current rates of interest. Jos. Wearing, M.A.

R. R. HALL—Barrister, Solicitor, etc. Peterboro, Ont. Office, corner of Hunter and Water streets, over the Canadian Bank of Commerce. Trust Funds to loan on easy terms of payment.

JAMES FORDYCE STRICKLAND— Barrister, Solicitor, Notary Public. Money to loan. 375 Water street, Peterboro. Phone 191.

WILFRID F. HUYCKE, Barrister, Solicitor, Notary Public. 395 Water street. Telephone 239.

MEDICAL.

DR. BUCHANAN, F.R.C.S. Edinburgh; M.R.C.S., Eng.; L.R.C.P., London. Eye, Ear, Nose and Throat Specialist. Hours, 9-11, 2-4 p.m., and 7-8 p.m 'Phone 519. Office, corner Water and Murray streets.

DR. C. C. CRAGG—Eye, Ear, Nose and Throat Specialist. Office 295 Charlotte street, formerly occupied by Dr. Neal. Hours—9-11 a.m., 2-4 p.m., 7-8.30 p.m. Telephone: House 980J. Office 2185.

NOTICE.

DR. C. B. WAITE, M.D., C.M.—Post Graduate London, Eng., 300 Charlotte street. Office hours: 9 to 11 a.m., 2 to 4 p.m., 7 to 8 p.m. 'Phone 244.

MONEY TO LOAN.

We have funds to loan on Real Estate Security at the lowest rates. GORDON & O'BRIEN. Phone 219.

OSTEOPATHY.

DR. WILL A. SETTLE—Osteopathic Physician. Office in Crown Apartments, 124 Hunter street. Corner Water and Hunter streets. 'Phone 649. Office Hours, 9 to 11 a.m., 2 to 5 p.m. and 7 to 9 p.m.

DR. MARY E. DAVIDSON, Osteopathic Physician, 308 Charlotte street, Peterborough, 'phone 1016W. Hours, 10 a.m.-12m; 2 p.m.-5 p.m.

INSURANCE.

FRANK A. BLACK—209 Barrie Bldg., Peterborough, Ont., representing Manufacturers' Life Ins. Co. 'Phone 808. Residence 2230.

Advertise in the Examiner

WORK WANTED

WANTED—FAMILY WASHINGS TO do at home. Rough dried or ironed. Apply at 220 Lake street. 3d-39-658.

BOARDERS WANTED

BOARDERS WANTED — LARGE, steam-heated room, with board and all conveniences, hot water, use of 'phone. Central. For married couple or two business people. 'Phone 1614J. 3d-38-631.

BOARDERS WANTED — TWO MEN boarders for large, warm room. Twin bed. Close to business section. 'Phone 274J. 3d-40-678.

WANTED—ONE OR TWO ROOMERS or boarders. Central. Apply at Examiner for address. 3d-40-595.

BABY CARRIAGES, Etc.

FOR SALE—CREAM WICKER BABY carriage, good as new. Apply 310 Aylmer street. 3d-38-629.

FOR SALE— WICKER BABY CARriage, $12.00 Like new. 43 1-2 Lafayette avenue. 3d-40-676.

LIVE STOCK FOR SALE

FOR SALE — 1 HEAVY HORSE, 1 light horse. Cheap. Apply Examiner for address. 3d-38-626.

FOR SALE— 1 AYRSHIRE COW, 4 years, just freshened three weeks. Also dozen hens. Apply Examiner for address. 3d-38-641.

FOR SALE

FOR SALE— A THREE BURNER coal oil stove. Apply 46 Frank street. 3d-39-667.

FOR SALE— CANARIES, SINGERS and hen birds. Apply 177 Douro street. 3d-40-682.

FOR SALE—BESSON EB. CIRCULAR alto, slide to F. mouthpiece and genuine leather case with instrument. Cheap. Apply 261 Townsend street. 3d-38-630.

FOR SALE—THREE TUBE RADIO set at a bargain. 'Phone 1613W. 3d-39-659.

FOR SALE— DRY MIXED WOOD, cut 12 inches, $3.50 per load. 'Phone 1498J, or 466. 3d-40-683.

FOR SALE CHEAP —REINFORCED concrete water tank, capacity 436 gallons, admirably suitable for storage as a cistern, underground or exposed. Duffus Motor Sales. 2d-38-614-1w.

FOR SALE—1 COAL HEATER, 1 3-burner coal oil stove, 1 gramaphone and records. Apply Examiner for address. 3d-39-644.

FOR SALE— FARMERS WANTING seed peas, please communicate with F. D. McIntyre, R.R. No. 8, Peterborough, or will be at King's Hotel every Friday and Saturday until seed is disposed of. 3d-39-648.

FOR SALE—HALL SEAT AND MIRror. Apply 613 Chamberlain street. 3d-38-627.

FOR SALE— WEED CHAINS, CERtain sizes, at FISHER'S Battery Service, 186 Charlotte street. 20 p.c. off. 3d-40-646.

FOR SALE — TOULOUSE GEESE. Two males $5.00 each, eight females $4.00 each. Prize birds at Peterborough shows. A. R. MacNab, R. R. 3. 3d-40-674.

FOR SALE — CHOICE BREEDING males, S.C.C. White Leghorns. Apply J. H. Davis, 82 Lansdowne street, Peterborough, Ont. 'Phone 1281W. 3d-39-657.

FOR SALE— AT HICKEY'S SHOE store, 169 Hunter street, women's goloshes; women's rubbers 75 cents. 3d-38-643.

FOR SALE— 1 QUEBEC HEATER, with oven; also 1 Quebec heater. Apply 281 Reid. 3d-39-651.

FOR SALE — SIX DINING-ROOM chairs and one dining-room table; also combination writing desk and table. Apply at once to 512 Aylmer street or phone 1918J.

FOR SALE — 2 HOLSTEIN COWS, freshened. Apply 421 George street. 2d-38-647.

FOR SALE—BEST VALUE IN CITY, soft wood slabs, cut 12 in. long, $4.00 per team load, and $6.50 per teams load hardwood, (body wood) cut 12 in. long, $9.50 per team load. 'Phone 650. 6d-44-642.

FOR SALE—A BABY'S WALKER, IN first-class condition. Nearly new. Will sell very reasonably. Apply No. 3, Meldrum Apartments. 3d-40-637.

FOR SALE — PARLOR SUITE, $8; chest of drawers, $4; electric iron, $2; dressers, stands, iron beds, toilet sets, dining room and kitchen furniture, rockers, centre tables, blinds, tubs and other articles. Apply 59 Aylmer, near Perry. 3d-38-632.

FOR SALE— HOUSEHOLD FURNIture, dining room suite, brass and iron beds, stoves, refrigerator, etc. Apply 273 Dalhousie street, between 4 and 6 p.m.; also 8 and 9 p.m. 3d-38-635.

FOR SALE—THE BEST REPAIRING in the city on goloshes, boots and shoes of all kinds. Send us your worn footwear for satisfactory work. Howden & Evans, the J. W. Miller old stand. 12d-42-493.

FOR SALE — GOOD DRY MIXED wood, $4.75 per half cord. 'Phone 1294W .B. Revoy. 6d-40-593.

FOR SALE—'PHONE 1937 FOR YOUR supply of heavy, dry hardwood slabs and mixed body wood. We also have good mixed slabs for kindling at reasonable prices. W. J. Fitzgerald, Park and Romaine streets. 6d-40-610.

FOR SALE—ONE MAGNAVOX TELephonograph, phonograph, and cabinet, fifty records forth $250.00. Will sell for $150.00. Used only short time. Suitable for rink or restaurant. Apply H. R. Killen, Madoc, Ontario. 6d-42-642.

LOST

LOST— WOULD THE PARTY WHO took the turkey from Mr. Denne's store, please return and save further trouble. 3d-38-628.

LOST—BLACK PURSE CONTAINING change, papers with owner's name, also bank book No. 9643. 'Phone 1607W. 3d-38-638.

LOST—SMALL BLACK PURSE, CONtaining sum of money, Tuesday morning. Finder please leave at Examiner. Reward. 3d-40-675.

LOST—BLACK AND TAN FEMALE hound pup on Friday, Feb. 8th, white tip on tail. Collar on her with A. T. Johnston on plate. Finder notify A. T. Johnston or 'phone 351, Windsor Hotel. 3d-38-633.

LOST—BUFFALO ROBE, BETWEEN Selwyn and Lakefield, on Friday, Feb. 1. Finder please leave at News Office, Lakefield. Reward. 3d-38-625.

REWARD—ANY PERSON RETURNing or giving information as to the whereabouts of two white and tan foxhounds, male and female, lost in Monaghan in the early part of December, will receive liberal reward. 'Phone 2190 or 1924F.

NOTICE

F. BARRETT—CONTRACTOR AND builder, alterations and repairs—hardwood floors. 72 Benson avenue. Phone 1764J. 26d-712-554

R. H. DUNFORD,
PLUMBING CONTRACTOR. REPAIRS promptly attended to. 389 Queen street. 'Phone 1732F. 26d-47-396.

NOTICE—HENRY BROS., CARPENters and builders. Estimates given on new and repair work. Hardwood flooring a specialty. 'Phone 1024 or 2009W. 148 Murray street. 78d-175-1909

FOR RENT

FOR RENT — SPLENDID HEATED office with vault, in Bank of Commerce building. Possession 1st February. Aply 437 George street. dtf.-3460.

TO RENT — ROOMS FOR HOUSEkeeping, heated, conveniences; gas. Apply 168 Antrim street. 3d-40-669.

FOR RENT—HEATED, FURNISHED apartment. Apply 264 Hunter street, Apartment 4. 3d-39-645.

FOR RENT—HEATED OFFICE ON George street. Apply 437 George street. dtf.

FOR RENT — A HOUSE AT 46 Frank street. Lights and water. Apply on the premises after 5 p.m. 3d-39-668.

FOR RENT— WARM ROOM. CENtral. All conveniences. Apply Examiner for address. 6d-39-587.

FOR RENT—HEATED APARTMENT. Grand Central Building. Immediate possession. Apply 437 George street. dtf.

OFFICE TO RENT— ATTRACTIVE office. Two rooms. Low rent. Heated. Main street frontage. Formerly occupied by Northern Life. Over 435 George street. Apply Toronto Savings and Loan. 6d-44-671.

ROOM FOR TWO YOUNG MEN. SIX dollars weekly. Every convenience. Comfortable home. Apply Examiner. 3d-39-666.

SHOP TO RENT—ALSO FLAT, WITH all modern improvements. Apply 95 Hunter street west. 6d-43-634.

TO RENT — HOUSE ON PARK street. 'Phone 1333J. 6d-38-576.

TO RENT — SMALL FURNISHED house, 556 Aylmer street. All conveniences. Apply 452 Elm, or 'phone 484. 3d-40-681.

TO RENT — 4 ROOMED APARTment, partly heated. Apply 273 Dalhousie street. 3d-38-634.

T ORENT—SIX ROOMS, CLEAN, ALL conveniences. Apply 282 Sherbrooke Place. 3d-38-640.

TO LET — MODERN, 7-ROOMED house, all newly decorated. West end. Immeditae possession. Apply 385 Reid street. 3d-39-651.

TO LET—HEATED, MODERN APartments ,or partly furnished. Central. 'Phone Routly-Braund. 12d-48-637.

TO RENT— NO. 173½ SIMCOE ST. Suitable for store or office. Immediate possession. Apply 437 George street. dtf.

WANT AD PAGE To RESULTS

What You Want In Want Ads

IF it's a job, something to sell, or buy you'll find the way in Examiner Want Ads. Our columns are read by the class of people whom you will want to respond to your offer. Phone or write your ad.

Telephone 1600 EXAMINER

ST. JOHN'S BIBLE CLASS HAD A SUCCESSFUL PARTY

The Ladies' Friendly Bible Class of St. John's Church held a euchre party last evening in the parish hall. Prizes for cards were won by Mrs. G. G. Evans and Mr. Stanley McCabe, with consolation awards to Mrs. C. Scates and Mr. C. W. Wiggins. During the evening, enjoyable vocal solos were rendered by Mrs. B. Singleton and Mr. Godwin, accompanied by Mrs. G. G. Evans. Dainty refreshments were served by a committee of ladies in charge of Mrs. B. Pitchford, Mrs. G. Collins and Mrs. J. Vollans.

BISHOP DOWLING IMPROVED

HAMILTON, Feb. 13.—(Canadian Press).—Bishop Dowling, passed a good night and was greatly improved this morning.

WANTED

WANTED— SEWING BY THE DAY. Would go out of town. 'Phone 1617J. evenings. 3d-54-570.

WANTED—TWO 14 OR 15 FT. CANoes (basswood), for trapping. Apply Examiner. 3d-40-677.

WANTED TO BUY—18 FOOT CANOE and skiff. Pay cash. Apply G. N. Baker, 618 Blaine Ave., Detroit, Mich. 3d-38-601.

WANTED TO BUY — HOUSE IN East City, 6 rooms, modern. Large lot. Apply Box 670, Examiner. 3d-40-670.

WANTED—LARGE TRUNK. MUST be in good condition. Apply Box 673, Examiner. 3d-40-673.

WANTED— GENTLEMAN ROOMER. Exclusive home, use of telephone. Hot and cold water, steam heat. Very central. Apply Examiner. 3d-39-663.

WANTED—GOOD FARM, WITH OR without stock, near the city, in exchange for good revenue producing property in the city. Apply 393 Dalhousie street, or 'phone 273J. 5d-42-664.

AGENTS WANTED

AGENTS WANTED TO SELL MADE-to-measure raincoats direct to wearer, good pay. Send at once for particulars GOODYEAR RAINCOAT CO., 332 Bleury, Montreal, Dept. 309. 4d-13-16-20-23-597.

MAN OR WOMAN TO TRAVEL AND appoint local representatives; yearly contract guaranteeing $1092, (being $21. weekly average) and expenses. Experience unnecessary. State age and general qualifications. Winston Co., Toronto. w.s.-tf.

BUSINESS OPPORTUNITIES

A TORONTO MANUFACTURER OFfers splendid opportunity for one or two live wire salesmen to get into a business of their own. This is an opportunity for a willing worker to secure business independence, backed with unlimited financial assistance and co-operation. Small initial investment only. Reference exchanged. See Mr. Atkinson, Empress Hotel. 2d-38-649.

HELP WANTED—Female

WANTED — A GOOD GIRL TO ASsist with housework. Apply mornings only at 594 Aylmer street. 2d-38-653.

WANTED— HELP FOR THE LAUNdry. Apply Nicholls Hospital. 3d-40-641.

WANTED—A WOMAN TO GO OUT of the city to live. Apply 190 Brock. 3d-39-661.

HELP WANTED—Male

$1 HOUR. WRITE SHOWCARDS FOR us at home. Particulars free. Kwik Showcard System, 65A Bond, Toronto. 11d-9-11-12-13-15-18-20-22-25-27-29-598.

ONE MAN WANTED IN EACH county to appoint agents to sell our "Magic Gas," a new discovery, guaranteed product equals gasoline at 3c. per gallon; $1 box gives 500 miles, $500 monthly easy. Write quick. P. A. Lefebvre & Co., Alexandria, Ont. 7d-41-599.

A JOB WITH A FUTURE.
WANTED—AMBITIOUS MAN WITH vision, not afraid of hard work and not easily discouraged. Unlimited opportunities and good remuneration. Apply Box 684, Examiner Office. 3d-40-684.

MAKE MONEY AT HOME—$15 TO $60 paid weekly for your spare time writing showcards for us. No canvassing. We instruct and supply you with work. West-Angus Showcard Service, 29 Colborne Bldg., Toronto.

SITUATIONS WANTED

WANTED — BY EXPERIENCED stenographer, position, for March 1st. Box 621, Examiner. 6d-43-621.

WOMAN COOK WANTS POSITION. Apply Examiner for address. 3d-40-680.

POULTRY AND EGGS

WANTED — LIVE POULTRY AND rabbits. Best market prices paid. Extra prices paid for choice stock. We also buy and sell all kinds of second-hand furniture and household goods. Apply 217 Hunter or 'phone 234W, and we will call. 26d-45-341.

LIVE FOWL WANTED.
FOR INFORMATION, 'PHONE 970W, or S. Levine, 203 Charlotte street. 26d-61-619.

MILK SUPPLIED TO THE SHELTER

Raw and Pasteurized Milk Supporters About Fifty-Fifty at Meeting.

The regular monthly meeting of the Board of Management of the Childrens' Aid Society was held in the board room of the Chamber of Commerce yesterday afternoon, with a good attendance. In the absence of the president, B. F. Ackerman, the chair was taken by the first vice-president, Mrs. W. H. Gibbs. Those present were Mesdames Welsh, Darcy, Gibbs, Hill, Devey and Miss G. L. Brooks, Messrs. J. Edgar, G. W. Powell, R. H. Parsons, W. Stocker, W. J. Hopwood, C. S. Cummer, F. H. Dobbin, Rev. W. H. Young, Rev. M. C. Mackinnon, and Dr. E. Wood.

The minutes of the last meeting, the matron's report, and sundry correspondence were read by the secretary, J. Edgar, the superintendent's report was given by G. W. Powell, and Mrs. J. Welsh read the report of the purchasing committee.

Mr. Edgar, reporting on the request of the society that the Little Lake cemetery Company furnish them with cemetery space, said that the company had decided to allot the society two neighboring plots beside the one already used by the society, these to be not deeded to the Children's Aid Society, but to be available for their use, and if not needed, to revert once more to the company.

Mr. Edgar also reported that a delegation had waited on the County Council asking for a grant of $1,000. He had been unofficially informed, he said, that the County Council would grant the society $800. A request to the City Council for $1,000 had not yet been decided on.

Superintendent's Report.

Mr. G. W. Powell's statement showed 5 applications for children made during the past month; children brought to the Shelter (not wards) 12; children returned (not wards) 3; children made wards, 4; wards placed out, 3; wards returned to the Shelter, 4.

A cheque for $100 from the J. C. Turnbull Company, in connection with the recent contest, had been received.

Mr. Powell reported sundry work of the Society, that included help extended to a family en route from Buckhorn to Toronto, who had provided themselves with very little money or food for the journey, and the temporary housing in the Shelter of two children, both of whose parents were ill. Discussion on the case of an application of a parent who wished his son, now a ward of the Society, returned to him, resulted in a decision being made that the boy was better off in the home where the society had placed him. A report of the proceedings when the boy was made a ward of the society was read, showing that the father at that time was very anxious that the Society should take charge of him.

Mr. Powell, referring to the large number of wards in the Shelter during the month, said that, as the cold weather progressed, and the farmers had little work for the wards to do, they often made some sort of excuse to return them to the Shelter.

Mr. Edgar read the matron's report, showing 26 children in the Shelter during the month, with 15 brought in and 6 sent out. There were 18 children now in the Shelter.

Discussion Re Milk.

Mr. Edgar brought up the question of transferring the purchase of milk for the Shelter to the Peterborough Milk Products Company, and a great many arguments, pro and con, were advanced during the half hour's discussion that followed. Supporters of the pasteurized milk theory were about equally balanced by those in favor of the raw brand of milk. The statement was made that, although many tests for tubercular cattle had been made in the district, that no decisive action had been taken, in getting rid of animals, those farmers whose herds had been declared infected considering the economic results so disastrous that they had simply gone ahead as usual. "There is, as far as I know, only one certified herd of cattle in the County of Peterborough," was one declaration, the speaker going on to say, however, that cases of bovine tuberculosis having been transmitted to humans in Peterborough County were very rare. "If the farmers will be careful and clean, they can get practically as clean milk as the creamery supplies, but they can't take out the bovine tubercular germs. With regard to freshness, the raw milk can possibly be delivered to the consumer in a fresher state than the pasteurized product, because, owing to the length of the pasteurization process, the raw milk can be delivered to the consumer twenty-fours earlier."

Answering an objection made by one of the ladies that the children of the Shelter prefer the unpasteurized and thrive on it, Dr. Wood said that, in his experience, the whole subject of childish preference in milk was due to early training. "If a child is used to pasteurized milk, it will not like the raw product, and the reverse is the case also. The type of children you have at the Shelter are not subject to discipline in such things, and if they won't take the pasteurized milk, they wont'."

Donations and Accounts.

The following donations were acknowledged: L.O.L. No. 50, sandwiches; Mrs. Meldrum, apples; G. W. Powell, pictures; Perkins, Ince & Co., maple sugar; Mrs. W. J. Kelly, clothing; Mr. Arthur Fitzgerald, quarter of beef; St. Paul's church choir, cake and sandwiches.

Accounts passed: Turnbull & Co., $21.98; McDermid & Jury, $1.50; Grafton & Co., $10; Turnbull Co., $18.09; J. M. Heard, $14.70; E. W. Wiggins, $1.50; R. Denne, $2.25; J. T. Stenson & Sons, $15.45; Stock Ltd., $15.64; G. W. Powell, $6.15; telephones, $6.15; L. M. Brooks, $29.55; T. Record, $7.50; A. S. Pepe, $2. Total, $152.47.

Are you too thin? Then take SCOTT'S EMULSION

A WORD TO WOMEN

A hundred and twenty-one thousand women would comprise a vast army. Yet a canvass was recently made among more than that number of women who had used Lydia E. Pinkham's Vegetable Compound for feminine ailments. The results proved that ninty-eight out of every hundred reported benefit from its use. This is most remarkable evidence of the power of Lydia E. Pinkham's Vegetable Compound over the ills of womankind and should influence every sick and ailing woman to try it.

FIRE DEPARTMENT HAD MANY FIRES

Barn in East City Damaged--Fire in Machine Shop.

This morning shortly after eight o'clock the firemen received a call to a barn fire at 472 Roger street. The firemen laid two lines ofhose and after a short time had the blaze extinguished. The fire was caused by two wires crossing in the hay loft The damage has not yet been estimated but the loss is expected to be fairly heavy.

At 11.23 this morning a verbal alarm was received from White's Cycle Shop, where a gasoline explosion had occurred. The explosion is thought to have been caused by a match or cigarette butt. Ted McBride who is an employee at the store and who was working near the gasoline was burned about the legs When the explosion occurred his overalls caught on fire and this was the only loss.

Last evening at 5.32 they received a call from Box 175 at the Canadian General Electric Company. A small fire in the gallery of the machine shop was soon extinguished. The loss has not yet been estimated.

Box 113 on Romaine street was pulled last night the whole apparatus going to a chimney fire at 503 Romaine street. No damage.

ASPIRIN

Beware of Imitations!

BAYER

Demand

Cross on package or on tablets you are not getting the genuine Bayer Aspirin proved safe by millions and prescribed by physicians over twenty-three years for

Colds	Headache
Toothache	Lumbago
Earache	Rheumatism
Neuralgia	Pain, Pain

Accept "Bayer Tablets of Aspirin" only. Each unbroken package contains proper directions. Handy boxes of twelve tablets cost few cents. Druggists also sell bottles of 24 and 100. Aspirin is the trade mark (registered in Canada) of Bayer Manufacture of Monoaceticacidester of Salicylicacid. While it is well known that Aspirin means Bayer manufacture, to assist the public against imitations, the Tablets of Bayer Company will be stamped with their general trade mark, the "Bayer Cross."

FOR SALE

Brick Bungalow, 6 Rooms, furnace, and lights $2,200

Frame House, 6 Rooms, 3-piece bath, lights and gas; good lot $2,500

Brick, 7 Rooms, 3-piece bath, new furnace, hardwood floors up and down, garage.... $4,800

Frame, 6 Rooms, 3-piece bath, lights and gas, hardwood floor $3,700

90 Acres, close to Town, all workable, running creek, Brick House ,barn, stone foundation, 15 pure-bred cattle, horses, feed and grain, full line of implements. Would take House in City $11,000

M. STOREY

190 Charlotte street. Phone 1623J

Pittston Coal

Egg Stove and Nut $16.50
Pea Coal $14.00
Stove and Nut Coke, Best Grade $14.00
Egg Coke, Best Grade $13.00
Egg Pocohontas Coal........ $13.00

Also Steam Coal.

McCARTHY & JOHNSON

'Phone 96.

RAILWAY TIME TABLES

CANADIAN NATIONAL RAILWAY.
All Trains Daily Except Sunday.
Corrected to date.)

No. 91—7.10 a.m., for Lindsay and Toronto.
No. 96—8.10 a.m. for Port Hope and Toronto .
No. 93—8.20 a.m., for Lindsay, Blackwater,Junction, Orillia, Midland, North Bay and Toronto.
No. 98—8.25 a.m., for Hastings, Campbellford, Belleville and points on the main line east.
No. 369—8.30 a.m., for Lakefield.
No. 92—12.02 p.m., for Lindsay, Port Hope, Toronto, Buffalo, making connections with the International Limited for London, Detroit, Chicago and Ottawa.
No. 100—12.15 p.m., for Hastings, Campbellford, Belleville and Ottawa.
No. 371—12.25 p.m., for Lakefield.
No. 95—5.34 p.m., for Lindsay, Orillia, Midland, North Bay and Toronto.
No. 99—8.19 p.m., for Lindsay.
No. 94—9.10 p.m., for Port Hope, Montreal and Boston. Carries sleeper for Montreal.

CANADIAN PACIFIC RAILWAY.
(Corrected to date.)

GOING EAST—
11.59 a.m.—Norwood, Havelock, Bonarlaw, Tweed, Perth, Smith's Falls, Kingston, Ottawa, Montreal and intermediate points daily. On Sunday this train proceed east only as far as Havelock.
8.20 p.m.—Indian River, Norwood, Havelock. Daily except Sunday.
12.03 a.m.—Havelock, Tweed, Kingston, Perth, Smith's Falls, Montreal, St. John, Boston and New York. Daily except Saturday.
1.55 a.m.—Havelock, Tweed, Kingston, Perth, Smith's Falls, Ottawa.

GOING WEST—
5.16 a.m.—Myrtle, Toronto, Guelph, Goderich Hamilton, Galt, Woodstock, St. Thomas, London, Chatham, Detroit, Chicago and New York. Daily.
6.01 a.m.—Toronto (Yonge Street), Hamilton, Owen Sound, Teeswater and intermediate points. Daily except Sunday.
7.35 a.m.—Toronto, Hamilton, Brantford, Buffalo, Rochester, Boston, New York, Galt, Woodstock, London, Chatham, Detroit and intermediate points between Peterboro and Toronto. Daily except Sunday.
9.35 a.m.—Bethany, Lindsay, Orillia, Port McNicol and intermediate points. Daily except Sunday.
3.50 p.m.—Toronto, Hamilton, Brantford, Buffalo, New York, Galt, Woodstock, London, Windsor, Detroit, Chicago and intermediate points between Peterboro and Toronto. Daily.
6.50 p.m.—Lindsay, Toronto and intermediate points. Daily except Sunday.

Advertise in the Examiner

FOR SALE

$1,900 Five-Roomed Cottage, toilet sink, central.

$2,000 Five-Roomed Brick, three-piece bath.

$1,600 Six - Roomed Brick, near C.G.E.

$9,000 Dandy House, Weller street, hardwood floors up and down stairs, two mantles, in A1 condition, garage.

$6,000 Very central Modern House. Owner leaving city.

You require Fire Insurance. We represent the best tariff companies.

H. J. McCANNAN

Walter Nugent, Assistant.
Nugent 'Phone 1693M.
140 Simcoe Street. 'Phones 46J—772

91-YEAR-OLD TWINS

BRIGHTON, Eng., Feb. 13.—Matthew and Mark Gunn, believed to be Englands' oldest twins, take a three or four-hour hike together every day. And this despite the fact that Mark sustained a broken leg in a fall a little more than a year ago. They recently celebrated their 91st birthday anniversary.

For Sale or Exchange

100 ACRES OF GOOD FARM LAND, 60 acres working, balance pasture and wood, well fenced; very comfortable brick house with furnace; good frame barn and other outbuildings; 3 miles from Peterboro; owner would exchange for a property in Peterboro. Price $8000

SPLENDID BUILDING LOT on Homewood avenue; 64x100 ft; price $1300. Owner would exchange as part payment on a house

GOOD DOUBLE HOUSE, brick, and modern; large lot; situated in the north end; owner would exchange for a single house convenient to C.G.E. Price $6000

For inspection and particulars apply—

J. T. O'Connell & Co.

136 HUNTER STREET, W.
Phones: Office 376, Residence 1338.

HILLMAN COAL CO.

Best Grade Anthracite, in Egg, Stove and Nut sizes, now on hand at—

$16.25

Also for Immediate Delivery: Hillman Smokeless Domestic Egg, Stove and Nut Coal and Domestic Coke, Nut size for ranges **$13.75**

E. COONEY, Agent

Office: 239 Charlotte Street. Phone 360. tf

CHINA PAINTING

Mrs. Langley McCarthy Teaches Biscoffs' New and Beautiful Work in CHINA PAINTING

COAL! COAL! !

All sizes in stock. Try our Connell Anthracite Coal. You will like it. We have a limited quantity of our Famous LARGE PEA COAL which we are selling at $13.50 per ton. Order now.

A. LOW & CO.

264 Simcoe Street.
'Phone 697. N. and Hol. 1027.

Telephone 790 When You Want Your
PIANO OR ORGAN TUNED
Player Pianos A Specialty.
All Work Guaranteed.
W. H. CUNNINGHAM,
560 Weller Street

DAVIS-THOMPSON COMPANY, LIMITED

Insurance and General Agency

433 GEORGE ST. PHONE 40

4% INTEREST, compounded Half-Yearly, Paid on Deposits

One Dollar opens an account. Special facilities afforded Depositors for the convenient transaction of their business, and accounts are subject to cheque withdrawal.

For Sums of $100 and upwards this Company's Debentures are issued in terms of one to five years.

Bearing INTEREST Half-Yearly at - - - **5%**

435-437 George Street
PETERBOROUGH

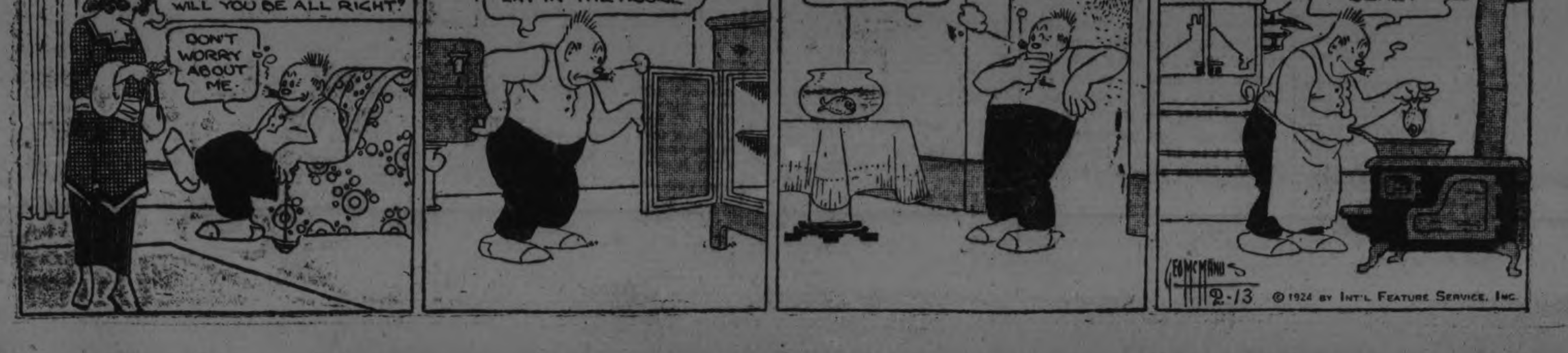

ATHLETIC LEADERS OF HASTINGS JOIN ISSUE BEFORE JUDGE HUYCKE

Action in Divfsion Court Follows Controversy Over Toronto Trip of Lacrosse Players — Village Took a Holiday.

JUDGMENT RESERVED

(By a Staff Reporter.)

HASTINGS, February 13. — Hastings residents took a holiday on Tuesday afternoon and flocked to the Town Hall to attend the special session of the Division Court, with Judge Huycke of Peterborough presiding, that had been called to hear the case of J. J. Masterson against Dr. J. H. Hess, president, and W. H. Chapman, secretary of the Hastings Athletic Association.

The crowd heard interesting testimony, and witnessed a legal battle royal between two of Peterborough's leading lawyers, G. N. Gordon, K.C. M.P., who appeared for the defence, and R. R. Hall, who put up a stiff fight for Mr. Masterson.

The outcome was that Judge Huycke reserved his decision.

History of the Case.

The facts upon which both parties to the dispute appear to be in agreement is that on 31st August last the juvenile lacrosse team of this village played the St. Simons of Toronto on the former's grounds. The result was so emphatically in favour of the visitors that the Toronto manager, who had agreed to home and home games, each team to get the entire gate receipts when playing on their home grounds, concluded that the Hastings boys would not prove much of a drawing card in Toronto. He offered to waive the return game if paid part of the receipts taken in at Hastings.

It seems that Masterson declared that the Hastings boys should have an outing to Toronto on Labour Day.

The Toronto manager finally consented to this arrangement, provided the Hastings officials put up a $100 cheque as a guarantee that their team would really appear. This was done, the cheque being signed by President Hess and Secretary Chapman. When the Hastings team reached Toronto the officials claim that their cheque had fulfilled its purpose, and was no longer in effect.

Masterson, who accompanied the team to Toronto, got possession of the cheque, and hearing this, Dr. Hess went to the Union Bank here, and paid a note due from the Association When Masterson presented the cheque, there was no funds to cash it.

It is the amount of this cheque that formed the basis of the suit.

The Point in Dispute.

The point in dispute was this: President Hess and Secretary Chapman claimed that Masterson had offered to take the team to Toronto at his own expense, and this the plaintiff vigorously denied

A number of witnesses were called by both sides Those for the plaintic were F E Hayes, secretary of the O.A.L.A., who was given the guarantee cheque, and who turned it over to Masterson, the plaintiff himself, who swore that the arrangemen, was that he was to take the team to Toronto, and if there was a deficit the Association was to make it up. His actual expenses were $102.75, and he claimed that the $100 cheque should have been applied to the settlement of this amount.

T. A. Coughlan confirmed Masterson's testimony, and B Richardson, teller of the Union Bank, swore that when the cheque was given there were funds to cover it, but that President Hess and C. P. Doughty had called at the bank and used this money to pay a note.

The Defence

President Hess, the final witness called by the defense, told of the alleged promis, of Masterton to treat the boys to a trip if they won the district championship which they did Secretary Chapman gave similar evidence on this point. It seems that the team went to Toronto in semi-regal state, going to Havelock in autos where they were taken in a special pullman to the big city. Chapman left home as manager but he swore that at Havelock Masterson threatened him with physical violence unless he signed a paper turning over the management to him This the witness did and took no active part in the arrangements. A number of the players threatened to leave the train at Havelock if Masterton was to be their manager but Chapman persuaded them to go.

Several of the players who went on the trip to Toronto were called —John Cowell, John Archer, Joseph Gould, D. Cruickshank and Gordon Wells all swore that on the train they had heard Masterton say to them and the party that he was giving the trip. William Clapper also testified that he had heard Masterton make the same statement.

C. P. Doughty swor, that he had heard Masterton say that the Association was behind financially and that on his return from Toronto he intended to pass the hat and start of by contributing $20.

Masterton Recalled

Mr. Hall called the plaintiff in rebuttal and the latter swore that he had never promised to pay the expenses of the trip out of his own pocket.

The point that Mr. Hall chiefly emphasized in his examination of the various witnesses that according to the rules of lacrosse a visiting team is entitled to receive a certain sum for mileage and other expenses and that this sum was lawfully owing the St. Simons from Hastings. He contended that the $100 cheque was really in payment of this amount, adding that as it had been endorsed by an official of the St. Simons team that it could, if not paid here b, collected from them. In this argument he cited a number of authorities in support of his position. Taking a team on a trip did not necessarily mean that Masterson was to pay the bill.

Mr. Gordon asserted that it had been clearly proved that Masterton had agreed to pay the expenses of th, trip and that if he had not done so the cheque wouldd never have been issued. H, added that lacrosse an other athletic rules were frequntly set asid, by mutual consent and that where home and home games were played it was nothing unusual to have each team take all the money paid in at it, own gates. There had, he said, been plenty of evidence produced to support the position taken by the defendants.

BURNED TO DEATH IN THEIR REFUGE

Twenty Separatists Died in Burning Civy Hall--Leader Was Lynched.

(By Carl D. Groat.)

BERLIN, Feb. 13.—(British United Press.) — Bloody fighting has broken out between Separatists and Germans loyal to the Reich in Pirmasens, Bavarian Palatinate, according to dispatches here to-day.

Herr Schwab, Separatist leader, was lynched by a mob of infuriated loyal Germans.

Twenty of Schwab's followers were burned to death in the City Hall. The Separatists had taken refuge in the building which was stormed by the loyal Germans and set on fire.

Twenty Lashes With Five Years For Rape.

SASKATOON, Sask., Feb. 13. — (Canadian Press). — Five years in the Saskatchewan Penitentiary and twenty lashes was the sentence Mr. Justice Donald MacLean yesterday morning gave Alec Safaros, alias Rose, who was found guilty by a jury on Monday night on a charge of rape. The Judge ordered that ten lashes be administered after the first six months and before the end of the first year, and ten more during the second year.

NEW DOCK AT PORT ARTHUR.

PORT ARTHUR, Feb. 13.—(Canadian Press). — The Thunder Bay Pulp and Paper Co., operating a pulp mill on the north Port Arthur waterfront, has given a contract for the construction of a dock of 252-foot frontage with 500 feet of trestle work to the Thunder Bay Harbor Improvement Company. The work is to start shortly.

ARTISTIC BOOTBLACK

PARIS, Feb. 13.—One of the bootblacks on the boulevards now uses a palette when shining or cleaning women's shoes.

The Parisian woman's shoes vary so much in color that the bootblack found it difficult to get the right hue of boot cream to match.

So on his palette he puts a number of different creams and mixes them up when occasion demands.

LET'S LIGHT UP!

LONDON, Feb. 13.—Well, boys, we can keep on smoking our fags.

Thirty cigarets don't produce any more nicotine in our blood than one cigar, according to a well known London physician.

Twenty "pills" says this good kind doctor, however, puts 5 per cent of our blood out of play. But 50 can be consumed without any noticeable result, for our systems, by the time we get around No. 50, have developed an attitude of tolerance.

ENQUIRY ENDED.

CHARLOTTETOWN, P. E. I., Feb. 12. —J. J. Johnston, K.C., a member of the Royal Commission which was appointed to investigate the unrest among the steel workers of Cape Breton, arrived home last night from Ottawa and reports that the commission has finished its work, having submitted its report to the Government on Saturday.

SAY for BENGAY Catarrh

Apply a little on the outside of the nostrils. Squeeze a little in a spoon, dissolve over a match, inhale vapor. Instant relief will follow.

BAUME BENGUÉ also relieves sore throat, chest colds and head colds.

Keep a tube always handy.

At all dealers.

The Lanman Miles Co. Limited, Agents, Montreal

Get the Original Dr. Bengue's Baume

MILLBROOK BABY SWALLOWED A PIN

Brought to Peterborough Last Night--Two Operations Necessary.

MILLBROOK, Feb. 13th.—The three-weeks' old baby boy of Mrs. Howard Lunn met with a very serious mishap yesterday, which necessitated the bringing of the child to Peterboro for an operation by Dr. N. D. Buchanan, with prospects of another operation being necessary to day.

As Mrs. Lunn was dressing the baby, which was crying, a small safety pin fell from the mother's dress front into its mouth. Dr. H. A. Turner was sent for, but was out of town and two hours elapsed before he arrived. The child was then taken to the hospital in Millbrook but no X-Ray apparatus being available nothing was done, as the pin could not be located.

Last night, the child was brought to Peterboro, and Dr. N. D. Buchanan performed an operation at half past eight o'clock. It was discovered that the pin had dropped farther down into the chil's stomach, farther down into the child's stomach sary to-day.

ANOTHER RUMPUS OVER KING TUT

Howard Carten Abandons Operations and Closes Tomb.

LUXOR, Egypt, February 13 (Canadian Press). — Owing to what he characterised as the "discourtesy" of the Egyptian Public Works Department, Howard Carter, head of the excavation work, closed Tut-Ankh-Amen's tomb to-day, and abandoned operations

It is understood that the crisis was precipitated by the refusal of the Egyptian Government to permit the wives of the excavators to visit the tomb this morning.

Every French Citizen Must Defend Country.

PARIS, Feb. 13. — (Canadian Press).—The Government bill dealing with measures for "national mobilization" in case of war was distributed to members of the House of Deputies yesterday. Its leading principle is that every French citizen in time of war must participate in the defence of the country and the maintenance of its material and moral life. Among the measures to be adopted will be a modification of legislation during a time of war, the utilization of all intellectual forces in the interest of national defence and measures necessary to maintain the morale of the people.

NEW STEAMSHIP SERVICE.

GENOA, Feb. 13. — (United Press). — The establishment of a new direct steamship service between Italy and Canada was announced here to-day. The first steamer will leave Genoa on March 7.

BRITAIN'S H. C. OF L.

LONDON, Feb 13.—The cost of living in Great Britain has increased 77 per cent. since July 1, 1914, according to the latest statistics by the Ministry of Labor. But there's a little ray of sunsrine, after all. It's 1 per cent. less than it was a year ago.

POSTMEN ON SKIS.

EDINBURGH, Feb. 13.—Scottish postmen in the Braemar district, up in the Grampians, are delivering His Majesty's mails on skis. Recent heavy snows brought the innovation. At first, there were about as many falls as deliveries. Bu now, the men are experts.

SWEETBREAD SHORTAGE

LONDON, Feb. 13.—Owing to the demand by manufacturers of insulin, the new cure for diabetes, calves' sweetbreads have almost disappeared from the English menu.

"HOGGING" IT ALL.

CORSHAM, Wilts, Eng., Feb. 13. —Four children in one family here won second, third, fourth and fifth prizes in a recent contest. Guessing the number of peas in a pound was the all important question.

Loosen Up That Cold With Musterole

Have Musterole handy when a cold starts. It has all of the advantages of grandmother's mustard plaster WITHOUT the blister. You just apply it with the fingers. First you feel a warm tingle as the healing ointment penetrates the pores, then comes a soothing, cooling sensation and quick relief.

Made of pure oil of mustard and other simple ingredients, Musterole is recommended by many nurses and doctors. Try Musterole for bronchitis, sore throat, stiff neck, pleurisy, rheumatism, lumbago, croup, asthma, neuralgia, congestion, pains and aches of the back or joints, sore muscles, sprains, bruises, chilblains, frosted feet, colds of the chest. It may prevent pneumonia and "flu." 40c and 75c, at all druggists. The Musterole Co. of Canada, Ltd., Montreal.

MUSTEROLE WILL NOT BLISTER

Better than a mustard plaster

THIS LITTLE WORLD

By GEORGE BRITT.

CHICAGO, Feb. 13.—Hearken to a paean of urban boastfulness, an appraisal of this particular corner of this little world. It is not by the Association of Commerce, nor even by a resident Chicagoan, but from the recent novel, 'Nowhere Else in the World," by J. W. Hudson.

"Of all cities, Chicago best expresses a mighty American spirit. New York is too provincial. Washington is too patrician. Boston is too pouty. Philadelphia is too placid. And San Francisco is too far away.

"Chicago is a city of action. Of all the cities of the globe it is the most restless, the most strenuously active and the most keenly alive."

* * *

Action it has, certainly, on these zero mornings of late when everyone hurries to work. Low temperature is one of the solutions to the problem of speeding up city traffic. And cold is the touch of nature which makes the whole world kin. Total strangers shiver greetings without embarrassment, traffic policemen and taxi drivers sympathize like brothers, and there's a truce on all formality.

* * *

The street car and "L" conductors reign here also as arbiters of pronunciation in street names. If you come to Chicago and seek a friend living, say on Goethe street, don't try to Teutonize the pronunciation. Get the conductor to pronounce it and then go inquiring for the new name you have received. It will be recognized.

* * *

Hundreds of trucks, groaning under every sort of fruit and vegetable, make probably the queerest traffic halt in Chicago.

South Water street, the great commission merchants' mart, lies squarely across the path of the principal carlines entering the loop from the north. The rush hour at the market is the same as for the morning car crowds. So every second minute a stream of cars and motors is stopped to permit the antiquated push cart procession to proceed crosswise on South Water street.

CAMPBELLFORD AND DISTRICT

Nobody Got Away With the Cash Prize Offered at Entertainment-News Notes.

Campbellford, February 13. — The members of the Methodist church choir offered a handsome cash prize to any person who would attend their annual entertainment Tuesday evening, and refrain from laughing during the presentation of the programme. If any individuals went to the church with heads set on the winning of the money the result was failure. Their countenance may have been steeled to gravity but facial strain and such members of the audience joined in the general mirth.

The entertainment had been put on under the direction of Mr. and Mrs. R. T. Cowell, and before eight o'clock every foot of space in the school room was taken and orders were given to close the doors. For the benefit of those who were turned away or who were unable to attend for any other reason it was decided to repeat the performance Wednesday evening at the same hour.

The programme was unique from beginning to end. The first part consisted of the rendition of a number of old and familiar songs, different members of the choir taking the solo parts, and the others joining in the choruses. Mr. Cowell accompanied the singers on the piano. The different selections were as follows: "Hail Smiling Morn," by the choir; "Sweet Genevieve," by G. Smith, "Tit for Tat," by Miss Helen Wood. "When you and I were Young, Maggie," by C. Maquire; "My Bonnie Lies over the Water," by Mrs. E. Bates; "The Old Mill Stream," by W. Lowe; "List to the Convent Bell" by Dr. Lillian Young and Mrs. A. L. Malcolm; "Silver Threads Among the Gold," by Mrs. Collison; "Carry Me Back to Old Virginia," by Miss R. Taylor, and a trio, "Hard Times," by Mrs. G. Smith, Mrs. A. E. Wragge and Mrs. E. Bates.

The singers in this number, dressed in garments in keeping with the character they were acting ,were supposed to be singing for charity on the street, and the audience lent an air of realism to the presentation by throwing copper coins to the vocalists.

Another number that was heartily appreciated was "Love's Old Song," sung by J. and R. Taylor, F. Dorie and C. McGuire.

It was like a return to the scenes, the costumes and the musical favorites of 40 years ago. The ladies in the choir were all arrayed in the now grotesque-appearing, but rich apparel of their grandmothers. While the men on the stage were rigged out in the staid and dignified coats and stocks that were popular with the gallants of a bygone day.

"The Family Doctor."

A bright little operetta was put on by Dr. H. O. Richardson, George Lucy, Mrs. Richardson, and Miss Nellie Hoover.

Mr. Lucy, in order to gain admittance to the home of his fiancee, disguises himself as a doctor, and calls to prescribe for the girl's father, who is suffering from ills that are largely imaginary. The comedy lies in the efforts of the young man to act the part of a physician and in the wonderful effect his harmless doses have on the grouchy invalid. When the girl happens into the room the secret is out, and after a paroxysm of hasty temper the father consents to the match

Old Maids' Convention.

The masterpiece of the evening, the number that made it safe to offer a prize to any person who could refrain from laughter, was a society meeting of old maids, whose common object in life was to change their condition.

The members of the cast were: Mrs. C. W. Turner, the president, Mrs. A. E. Wragge, Mrs. Ed. Bates, Mrs. George Smith, Miss Harriet Potts, Miss Verna Sanders, Miss Hazel LaBrash. There were also six men so well disguised as females that it was impossible to detect them except by their voices—Harry Boyd, secretary-treasurer, W. Bell, Robert Frazer, Ed. Bates, Carl Maguire and Fred Dorie. The play was a good imitation of a gathering of women with matrimony as their chief aim in life, ready to resort to any measure short of criminal to attain their ends. A careful list of widowers, actual and prospective.

While the meeting is in progress S. A. Maguire, himself a matrimonial eligible, drops in and for a time appears in a precarious position as a lamb among wolves, but it turns out that his mission is of a commercial nature. He is dressed as a French professor, with the national curled moustache and goatee and with the accent of one to the manner born. The professor has a machine, a large cabinet affair, warranted to transform any aged woman into a young person and to make her anything she desires to be. The president is the first to venture. Her desire is to be a golf player. She enters the cabinet and after some machinery has been heard to buzz the door is opened and there emerges a young girl with a golf club. The fact thta the trick is readily understood does not detract from the interest. One after another the old maids tatke the treatment and come out of the cabinet with all the sprightliness of youth, one as a milliner, another as a college girl and another as a nurse, just as each elects. When all that has been changed their former selves pass in a mournful parade before them to remind them of what they once were. This was an ambitious venture in amateur dramatics and was performed with all the skill of professionals.

News Notes.

The annual sleigh ride for the scholars of the Methodist Sunday school will be held Friday afternoon. Following the outing supper will be served in the school room.

Born—On Monday, February 11th, to Mr. and Mrs. George L. Thring, a daughter (Mabel Esther.)

Born— On Tuesday, February 12th, to Mr. and Mrs. G. W. Lucy, a son.

MINERS WILL NOT ACCEPT AGREEMENT

Mine Workers Local in Cape Breton Take Action.

SYDNEY, N.S., Feb. 13.—(Canadian Press).—Practically all the British Empire Steel Corporation's mines in Cape Breton, comprising the greater part of Nova Scotia coal fields, decided at meetings of the various united mine workers' local yesterday afternoon and tonight against returning to work under the new agreement signed at Montreal until a referendum vote is taken on it. It was announced by the miners' representatives in Montreal after the signing, that a referendum would be taken at an early date, but pending that they ordered the men back to work.

Those opposed to the new agreement state that the increase in the price of domestic coal from $2.25 to $3.60 a ton largely wipes out the wage increases granted.

There are various other arguments against the new agreement, but some of these may be due to misunderstanding.

BIG JAPANESE LOAN.

NEW YORK, Feb. 13.—(Canadian Press). — The flotation of a $150,000,000 Japanese Government refunding and reconstruction loan in the United States was announced last night by J. P. Morgan and Company, who, with Kuhn, Loeb and Company, the National City Company and the First National Bank will head a nation-wide syndicate which will offer the issue later in the week. The sale of the bonds, bearing interest of 6½ per cent. and maturing in 30 years, will be made at 92½ to yield approximately 7.10 per cent.

DIES OF SHOCK.

DUBLIN, Feb. 13.—Mrs. Mary Hanrahan died from the shock of hearing the death sentence pronounced on William Devereux for the murder of his sister-in-law with a hatchet. Mrs. Hanrahan, one of the prinicipal witness at the trial was taken ill when the judge passed sentence and died soon afterward.

This is Different

from all other laxatives and reliefs for

Defective Elimination Constipation Biliousness

The action of Nature's Remedy (NR Tablets) is more natural and thorough. The effects will be a revelation—you will feel so good. Make the test. You will appreciate this difference.

NR JUNIORS Jrs

Used For Over Thirty Years

Chips off the Old Block

NR JUNIORS — Little NRs

The same NR—in one-third doses, candy-coated. For children and adults.

SOLD BY YOUR DRUGGIST

RADIO PROGRAMS

WEDNESDAY, FEBRUARY 13.

WEAF, NEW YORK—492.

7.00-10.00 p.m.—Religious services of the United Synagogue of America; sport talk by Thornton Fisher; Fanny Palmer, piano; Joseph Kulmayer, violin; Harold Land, baritone.

WHN, NEW YORK—360.

7.30-8.00 p.m.—Clover Garden Orchestra.

8.00-12.00 p.m.—Popular songs and dance music.

WJZ, NEW YORK—455.

7.00 p.m.—"Under the Cocoanut Tree" by Florence Vincent.

7.35 p.m.—Cafe Boulevard Orchestra.

7.45 p.m.—"The Progress of the World," talk.

8.00 p.m.—Cafe Boulevard Orchestra.

8.30 p.m.—Talk by Dr. Frank J. Monaghan.

8.45 p.m.Irving Oblo, tenor.

9.00 p.m.—"Using Geiantine for Health and Pleasure" by Anne Pierce.

9.15 p.m.—U.S. Army program.

10.30 p.m.—Talk by T. S. Rowe.

10.45 p.m.—Jean Smith, piano.

WOR, NEWARK—405.

6.15 p.m.—Pierre Connor, piano; Byron Holiday, baritone.

6.30 p.m.—"Radio for the Layman" by Albert E. Sonn.

6.45 p.m.—Pierre Connor, piano; Byron Holiday, baritone.

8.00 p.m.—"Ballroom Etiquette," by Arthur Murray.

8.15 p.m.—Herman Gelhausen, baritone; August May, piano.

8.45 p.m.—"About Books" by Joel T. Rogers; 'The War in Literature' by Louis Bloomfield; "Fact and Fancy in Fiction," by Larry Barretto.

9.15 p.m.—"Birt Control," by Dr. Henry T. Fink.

9.30 p.m.—Herman Gelhausen, baritone; August May, piano.

10.00 p.m.—Gotham Eentertainers; Dave Harmon Orchestra.

WOO, PHILADELPHIA—509.

7.30 p.m.—Adelphia Orchestra.

8.15 p.m.—Organ recital.

8.30 p.m.—Tom Daly, poet.

8.45 p.m.—Orchestra; R. W. Hutchinson, baritone.

9.55 p.m.—Time signals.

10.02 p.m.—Weather forecast.

10.03 p.m.—Organ recital.

WIP, PHILADELPHIA—500.

6.00 p.m.—Weather forecast; dance music.

7.00 p.m.—Uncle Wip's bedtime stories; roll-call.

WDAR, PHILADELPHIA—395.

7.30 p.m.—Dream Daddy.

8.00 p.m.—Vocal soloists; Arcardia Orchestra; talk; Symphony Orchestra; Candler Methodist Episcopal Church choir.

10.10—Lanin's Dance Orchestra.

WNAC, BOSTON, MASS.—278.

6.00 p.m.—Children's half hour.

6.30 p.m.—Orchestra.

8.15 p.m.—Concert program.

WGI, MEDFORD, MASS.—360.

6.50 p.m.—Message to Camp Fire Girls.

7.20 p.m.—"Science Up to Date."

7.30 p.m.—Drama, "The Sea Gull."

WGY, SCHENECTADY—380.

6.30 p.m.—"Adventure Story," Silent Night.

WRC, WASHINGTON—469.

6.00 p.m.—Stories for Children, by Peggy Albion.

7.30 p.m.—Bruce's Orchestra.

8.15 p.m.—Talk on Touring.

8.30 p.m.—Raleigh Hotel Orchestra.

8.45 p.m.—Hazel C. Arth, contralto.

9.00 p.m.—Mabel C. Latimer, soprano.

9.15 p.m.—Duets.

9.30 p.m.—Interstate Commerce Band.

NAA, ARLINGTON, VA.—435.

10.05-10.20 p.m.—Weather reports.

WGR, BUFFALO—319.

6.30 p.m.—Vincent Lopez Orchestra.

7.30 p.m.—News; all daily reports.

8.45 p.m.—Buffalo Trust Company banquet.

9.00 p.m.—Vocal and instrumental soloes.

Elm Vocational School Orchestra.

11.00 p.m.—Vincent Lopez Orchestra.

KDKA, PITTSBURGH—326.

6.30 p.m.—Pittsburgh Athletic Association Orchestra.

7.30 p.m.—Talk, "What Constitutes Vision."

7.45 p.m.—Children's period.

8.00 p.m.—Market reports.

8.15 p.m.—"Why You Should Visit Europe This Summer," by Charles Latus.

8.30 p.m.—Concert program.

9.55 p.m.—Time signals, weather report.

WCAE, PITTSBURGH—462.

6.30 p.m.—Dinner concert.

7.30 p.m.—Popular songs.

8.30 p.m.—Black and White Melody Boys.

WLW, CINCINNATI—309

9.00 p.m. — The Tenth Infantry Band of Fort Thomas; vocal and instrumental solos.

WCX, DETROIT—517.

6.00 p.m.—Orchestra.

8.30 p.m.—Musical program.

WWJ, DETROIT—516.

8.30 p.m.—Donald C. Pratt; baritone. Polish Mandolin Club; banjo-violin duet.

WHAS, LOUISVILLE—400.

8.30-10.00 p.m.—Meyer's Orchestra; vocal solos; reading; news; official Central Standard time announced at 10 p.m.

KYW, CHICAGO—536.

7.30 p.m.—Bedtime story.

8.00-8.30 p.m.—Doerr's Orchestra; Debabary's Orchestra.

9.00-9.58 p.m.—P. D. Greif, tenor; Arthur Wellington, baritone; Young's Banjo Sextet.

10.05 p.m.—News; weather reports; book review; health talk.

11.00 p.m.-3.00 a.m.—Midnight concert; Doerr's Orcestra; organ recital; latest news every half hour during the day and night.

WOC, DAVENPORT, IOWA—484.

7.30 p.m.—Sandman's visit.

7.50 p.m.—Weater forecast; sport news.

8.00 p.m.—Lecture, "Hatching and Care of Baby Chicks," by A. C. Schlosser.

9.00 p.m.—Orchestra concert.

11.00-12.00 p.m.—Musical program; address by the Rev. W. L. Hannon.

KSD, ST. LOUIS—346.

8.00 p.m.—Abergh's Concert Ensemble; Arne Arnesen, violin.

9.00 p.m.—Song program.

HUMANE SOCIETY NOW ON FISH PROTECTION

Says Fish Should be Wrapped in Fur Coats After Being Caught.

OWEN SOUND, Feb. 13.—(Canadian Press). — The Owen Sound Humane Society, through Miss M. Vail, president, is protesting against the practice of local fishermen in leaving fish after being caught, lying on ice. This is stigmatized as inhuman by the Society. Fishermen contend that fish are cold-blooded, and suffer no more than when caught in summer. The Society asks that the practice be stopped. It is also asked that boys be prohibited from driving their dogs hitched to sleds, or, if this cannot be done, that the law sees that dogs are not overloaded.

Herring Packing Plant Was Swept Into Sea.

PRINCE RUPERT, Feb. 13. — (Canadian Press). — The herring packing plant at Three Cent Bay, a remote point on Kodiak Island, was swept into the sea when the wharf collapsed during a heavy wind storm on Sunday, according to word reaching here yesterday. No loss of life was reported.

To clean your Satin Slippers

You can clean and renovate your satin slippers in a few minutes with BeBe Co. Satin Renewer.

It brightens up the satin and restores the original gloss. Made for use on the finest satin slippers.

FROM ALL GOOD DEALERS

Made by BOSTON BLACKING COMPANY, MONTREAL

1-224

Show Canadian Books At Empire Exhibition.

MONTREAL, Feb. 13—(Canadian Press). — Word was received here yesterday that R. J. C. Stead, president of the Canadian Authors' Association, had obtained a concession from the Government to provide for the showing of the literary productions of the Dominion at the forthcoming Empire Exhibition.

It has been arranged that Aegidius Fauteaux, in charge of the library of St. Sulpice in this city, shall make the selection of the works of French-Canadian authors, while Dr. George Locke, public librarian of Toronto, will select those of English - speaking Canadian authors.

THE PIONEER IN CANADA.

Thirty-two years ago the now famous "SALADA" Tea was placed on the market in metal packages. "SALADA" was the pioneer package tea in Canada. Immediately its superior flavour and purity won for it a great popularity that has been growing ever since. It is still a little different and a little better than ordinary tea.

Get Two Trial Boxes

PAZO OINTMENT is a Guaranteed Remedy for all forms of Piles.

Pay your druggist $1.20 for two boxes of PAZO OINTMENT. When you have used the two boxes, if you are not satisfied with the results obtained, we will send $1.20 to your druggist and request him to hand it to you.

We prefer to handle this through the druggist because his customers are usually his friends and will be honest with him.

PARIS MEDICINE COMPANY, 193 Spadina Ave., Toronto, Canada

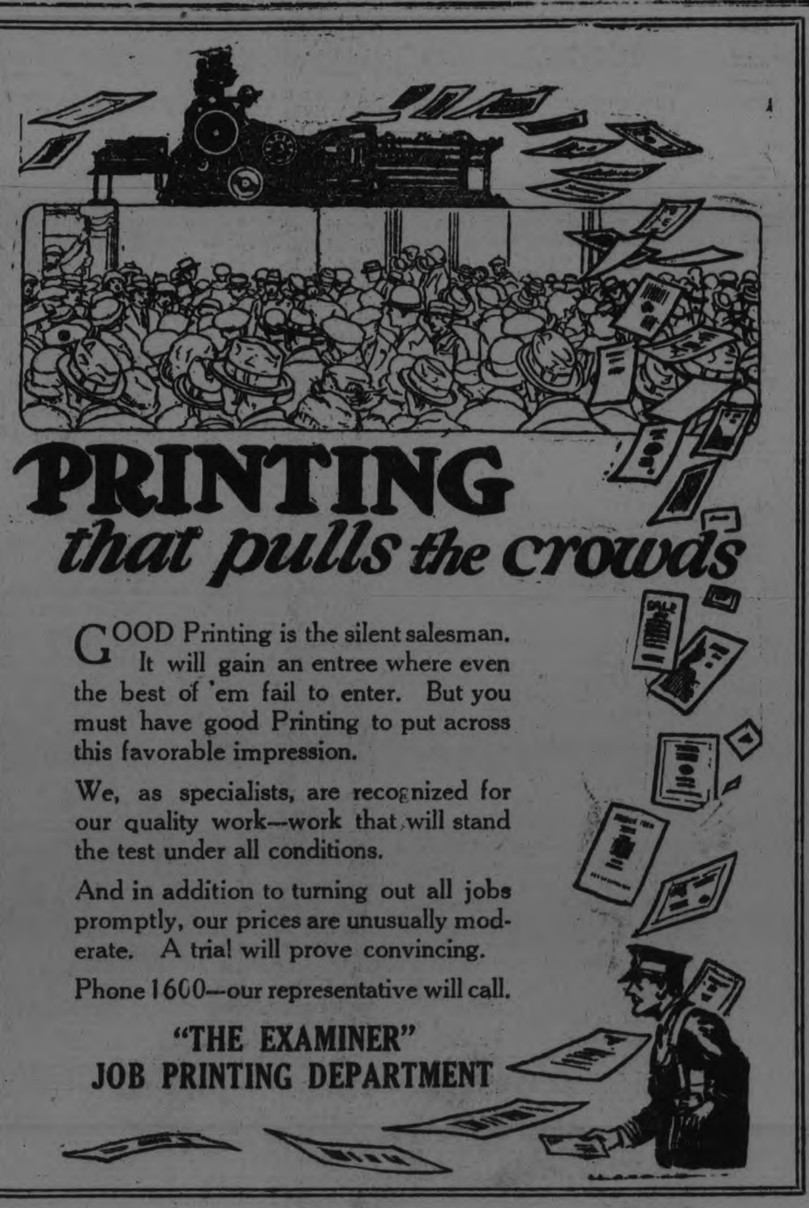

The Evening Examiner

PHONES—Editorial 1601. Business Office, 1600. Private Branch Exchange to all Departments.

The Examiner is a member of the Audit Bureau of Circulation.

The Daily Examiner, published every lawful evening, by The Peterborough Examiner, Limited. Office, 419 George street. $6.00 per year, delivered in city; out-of-town subscribers, by mail, $4.50 a year.

The Weekly Examiner, published every Thursday. Subscription price $1.50 a year.

U. S. REPRESENTATIVES.

Special U. S. Representatives—W. H. Stockwell, 629 People's Gas Building, Chicago, Ill.

New York—Chas. F. Miller, 225 Fifth Avenue.

Advertising Rates on application.

R. M. GLOVER, Managing Director.

WEDNESDAY, FEBRUARY 13, 1924.

TUBERCULOSIS—AND WHISKEY.

The Quebec Government has announced its intention of making a grant of $100,000 a year to help the spread of tuberculosis in Quebec, and is taken to task by the Montreal Star for what that paper terms an attempt to confront a frightful conflagration with a pitifully inadequate spray.

A strong case is made out in favour of a much more sincere effort to deal with the Great White Plague, which is taking a ghastly roll of casualties each year.

Examiner readers will agree that not much of a fight can be made with $100,000 spread over a whole Province.

And compared with the immense profits the Quebec Government is making out of its liquor traffic, the grant looks even more lamentably inadequate.

In five years it is estimated the Government will secure nearly twenty million dollars out of liquor profits, and if the $100,000 grant is made for each of these years the grant to fight tuberculosis will represent over two and a half per cent. of the profits from the liquor business carried on by the Government, or, as the Star pointedly remarks, "Out of every dollar made out of whiskey two and a half cents will be spent on a sham fight against tuberculosis."

BETTER STREET LIGHTING.

The Utilities Commission is asking the Council to consider an improved system of street lighting, and the city fathers, although naturally reluctant to discuss any undertaking that involves expenditure, should not fail to take the sggestion under advisement.

That the local street lighting calls for improvement is a fact that admits no dispute.

All things considered, Peterborough is probably the poorest lighted city of its size in the Province, a regrettable condition in view of the city's nickname, "The Electric City."

Even our business streets are poorly lighted, while the residential sections, illuminated only by sickly-looking incadescent lamps which in the summer give only 40 per cent. of the light they should because of the trees, are not in keeping with the spirit of progress and enterprise that distinguishes Peterborough in other respects.

Seen from a train at night, the inadequate illumination utterly fails to impress a stranger with this city as a modern, thriving community—and the small lamps burning all day long invite comment of a nature that is unkind, to say the least.

Instead of improving, the conditions have become worse, and it is high time that the situation was faced and some effort made to substitute a more modern and more adequate system for the present arrangements, which at best seems only a makeshift.

The action of the Utilities Commission in calling the attention of the Council to the desirability of a change will bring the matter to a head.

THE WELL BABIES' CLINIC.

The Well Babies' Clinic, on its record of achievement and on the amount of community service it has rendered since its inception, has justified the citizens who have carried on the work in asking for the consideration of the City Council and for assistance in the form of a substantial grant.

To many mothers the clinic has been a source of great benefit, and it can be claimed truthfully that the assistance, advice and instruction given have been the means of saving more than one young life and of developing ill-nourished, sickly infants into lusty, healthy babies.

A staff of local doctors generously give their services, there are popular and practical lectures on health matters that cannot fail to be of much value to mothers, the services of a nurse are available at meetings of the clinic and a vast amount of work along educational lines has been done.

The effect of such work is cumulative; it does not all appear at once, but it is a certainty that the instruction given hundreds of young mothers at the Well Babies' Clinic cannot fail to ensure a better chance for the youngsters.

It is a fallacy to think that mothers always know what to do in the care of their children.

Many of them are woefully ignorant of health matters and they depend for advice on older women whose treatment is more often a matter of superstition and tradition than it is a sane application of the elementary principles of health.

It is true that under such conditions babies have grown strong and robust—some of them—but, as one authority puts it, "they had to be strong to survive and the weaklings dropped off."

The Well Babies' Clinic is an important factor in combating old-fashioned and unsound theories and in applying the lessons of experience to the care of children.

THE LURE OF A TITLE.

Canadians as a people pretend to despise titles and to scoff at the respect paid in Europe to the "belted aristocracy."

"Jack is as good as his master in this country," is a saying often heard, and the majority of the residents of this country pride themselves upon the democratic spirit abroad in the Dominion.

The abolishment of titles by the Canadian Parliament a few years ago was hailed as a striking exemplification of that spirit, and people everywhere applauded the action of Parliament and the principle it involved.

The feeling seemed to be genuine—and yet even now and then incidents arise that cause some wonder as to whether the supposedly adamant Canadian antipathy to titles is not after all a pose that does not mean anything in particular.

The excitement caused by the wedding of Prince Erik of Denmark to a well-known Ottawa girl furnishes an illustration.

The marriage took place at the capital on Tuesday, and the newspapers chronicle the event under such headings as "Ottawa Crowd Mobs Bride."

These good Canadian democrats to whom a title professedly signified nothing were so eager to get a glimpse of a Danish prince that they nearly caused a riot, the police having to use force to clear a passage for the bride, and so great was the crush that the bride's train was torn as she entered the church.

It is just one of those cases that seem to indicate that down in the hearts of many people in this country there is a feeling quite different from the sentiments publicly voiced.

THE ARCHBISHOP ON DRESS AND DANCING.

The pastoral of Archbishop Gauthier, following that of Cardinal Begin, dealing with dress, dancing, the feverish pursuit of pleasure and the criminal extravagances of the present day, is perfectly in harmony with sound opinion among thinking people of all religions and none, says the Montreal Star. The dangerous drift of the age is the despair of men and women everywhere who realize that society rests upon certain principles of moral rectitude and decent behavior, and that—while such descents to the level of the ape as the Roman decadence and the hideous license of the Stuart Restoration in England may come from time to time—the present deliberate drive in that direction means disaster to thousands, if not millions, in our own time.

It is quite as murderous a relapse into the brutalities of the past as the late war. It will have fully as many "casualities," with a certainty of more torturing misery in each individual case. It is not that the so-called "moralists" oppose pleasure—it is that they fain would warn the ignorant and the thoughtless, the unread in history and those who know nothing of the bitter penalties that follow such follies, against "poisoned sweets." The purely intellectual scientist," the wise physician, the lay student of public advancement, all take the same view. No one has written more stingingly of the shocking contrast between modern levity and the terrible sacrifices of the war than Alfred Noyes, the poet:

"The cymbals clash and the dancers walk—
Long silk stockings and arms of chalk,
Butterfly skirts and white breasts bare—
And the eyes of dead men watching them there."

Of course, youth will not be guided. Youth never has been. It is the prerogative of each generation to despise the accumulated wisdom of its predecessors. "Old" is a synonym for "discarded." But the consequences of stepping aside from the firm highways builded by painful labor through the ages into the shimmering morass of meretricious pleasure will soon become so obvious and so ubiquitous that the next generation will of its own motion swing back in disgust and fear—will probably swing back too far. For it is the grim shadow of Puritanism which drives the joy-lovers that every generation happily produces into treating all restrictions as puritanical and tasting once more the deadly liquors of decadence.

OIL, WAR AND CORRUPTION.

The Teapot Dome scandal overshadows all other political issues in the United States. The sensation is the deeper because no such revelation was expected. In the last half-century there has been in the common judgment a marked growth of political morality at Washington and at most of the State capitals. There still is corruption, but it is less general and brazen. There are abuses of patronage, but the spoils are not delivered over the counter. Not only have the people ceased to fear great corporations, but corporation-baiting has become the pastime of demagogues. Roosevelt taught American politicians that there was profit in fight "malefactors," and Wilson learned the lesson. Probably it would be nearer the truth to say that both were pupils of Bryan. No one believed that a minister under Harding could go astray. But it would be only the truth to say, as George William Curtis said in 1876, "I have heard that suspicion haunts the footsteps of the trusted companions of the President."

Rhodes, in his History of the United States from the Compromise of 1850, suggests that "the high-water mark of corruption in national affairs was reached during Grant's two Administrations." One recalls the Whiskey Ring, Belknap, Blaine, the Union Pacific, and the Little Rock and Fort Smith Railroad. But never since have there been revelations at Washington so gravely compromising men who have held high office in the national Government. Nothing comparable was revealed during the war with Spain or the war in Europe. There was waste and jobbery in the United States, as there has been in time of war in all countries, but ministers were not seriously besmirched. Indeed all over the Continent there had developed a deep and general feeling that Ministers of State were secure against the arts and resources of corruptionists.

How unerringly from age to age the eagles find the carcass. In the time of the pioneers what men wanted was land or timber and for land and timber individuals became public plunderers and Governments were corrupted. Then came the age of railways and the massing of capital for great projects of development and upon these enterprises political corruption fastened. Now by the changing processes of civilization oil has become the great source of wealth and power and individuals and nations are bedevilled in the struggle to secure control of the world's supplies. There are those who believe that oil is at the root of the demoralization of Europe and affects vitally the policies of the nations. In this there is the exaggeration which distinguishes all seasons of excitement, but revelations in the United States and elsewhere suggest that oil is a danger to the peace of the world and the integrity of Governments. It is a curious fact, too, that these unexpected revelations at Washington should come so shortly after the Great War in Europe, as the scandals of Grant's Administration followed upon the heels of the Civil War of the Sixties. It would seem that many men are coarsened and corrupted by the huge profits which come out of war contracts, become unbalanced by the huge spending which war provokes, and drive on in the temper which war develops long after peace has been restored.—Montreal Star.

EDITORIAL NOTES AND COMMENT.

That capture of a liquor ship by pirates seems to have been a rum affair.

Many Americans are said to be contemplating a move into Western Canada. They will be needed to offset the drift from the Eastern Provinces into the United States.

It is announced that the I.W.W. agitators who are causing trouble in British Columbia are to be deported. That is good business.

Krassin announces that Russia will touch Britain for a loan. This may be Moscow's quaint method, says the Globe, of showing gratitude for a loan.

WISE AND OTHERWISE

CONTEST.

Dan Dobb's Contest Causes Much Excitement.

Our recent contest to find the six most important words in the language is being contested. Many have written us to say the judges were not selected properly and did not make their selection properly.

But that is the way with every contest. Look at Bok's peace plan—they had a fight over who knew how to make peace the best. While his contest was not as large as ours, we use the illustration to show that contests are very dangerous.

FOREIGN NEWS.

Lloyd George has started another argument, proving he has his health back.

FINANCIAL.

Wish money circulated as fast as rumors.

DAN DOBBS SAYS

If Dempsey really wants to fight he will find several mad enough to go 40 or 50 rounds with him.

SPORTS.

Battling Siki, the one-time dark horse of the square ring, tried to kiss Strangler Lewis in Chicago, but escaped.

Kissing in the ring is a French custom which was ruled against recently. So Siki's actions were only natural.

The thing strikes us as being a good idea. If the purse put up doesn't make two boxers made enough to fight, they can start kissing. Then one of them is going to get mad enough to whip anybody.

BOOK NOTES.

Two Chicago publishers were fined $1000 each for printing an alleged salacious book. But they will make it up, using this publicity to sell their other books.

RADIO NEWS.

They are broadcasting grand opera, but many a radio fan will think he is hearing static.

GERMAN NEWS.

Germany may recall Ambassador Wieldfeldt since his actions are causing wide-felt disapproval.

JUDGE SAYS MISTAKE IS BEING MADE

A Chicago divorce judge believes more dishes were broken last year than during any year in the history of the world.

There are many broken and unbroken ones tied up in his court as evidence. A broken dish usually means the woman didn't aim to throw it. She merely turned loose and let it go.

When a dish hits a husband it neither breaks nor bounces. When it hits furniture it breaks without bouncing. This belief that you can take a piece of china and bounce it is all wrong.

SOCIETY.

Only 21 out of every 300 applicants for chorus girl positions are fit for the job, according to a New York manager. This proves that you can't always believe your looking glass.

SCIENCE NEWS.

Scientist tells how the earth was diivded into land and sea. Maybe he can tell how politics was divided into oil and money.

HOME HELPS.

Caterpillars ate all the food in the Transvaal so the natives are eating the caterpillars.

AIRPLANE ON AUCTION BLOCK.

ATLANTA, Ga., Feb. 13.—(United Press).—An airplane will go on the auction block here for the first time in March, according to announcement of Sheriff Lowry.

The airplane will be sold to the highest bidder to satisfy a laborer's lien filed by F. F. Hughes, a mechanic, against J. H. Elliott.

Hughes in his complaint alleged that Curtiss Oriole became unmanageable and that he was called upon to make adjustments and repairs. His bill of $260 for the work has never been paid, Hughes claimed.

The bi-plane was located at Watkins field and held in custody of the sheriff for the public sale.

WOMEN, ALWAYS!

LONDON, Feb. 13.—Yes, the women were vain 2000 years ago.

They liked to primp just as much as the women of today.

A bronze hand mirror, just presented to the British Museum, testifies to that. It is believed to have been used by a Celtic lady of fashion about the time of Caesar's invasion in 55 B. C.

VANCOUVER, B. C.—More than 8,750,000 gross tons of shipping entered the port of Vancouver during the year 1923.

Ache all over?

Whatever the cause—overwork, damp and chill, rheumatism—

you can quickly take the stiffness and pain out of aching muscles with Sloan's. Apply gently without rubbing. Get a bottle from your druggist today—35 cents.

Sloan's Liniment—*kills pain!*

CATTLE, GRAIN AND PRODUCE

Peterboro--Toronto--Montreal--Winnipeg

PETERBOROUGH MARKETS.

Fruit.

Bananas 40-60c doz.; Florida oranges 25-60c; California navel oranges, 25-70c; tangerine oranges, 40-60c; grape fruit, 2 to 6 for 25c; lemons, 30-40c doz.; apples, 40-95c peck; table apples, 50-60c doz.; Delicious apples, 50c doz.; Spies, $6-$9 barrel; California grapes, 40c lb.; California pears, 10c each; pineapples, 40-50c each; dates, 13-20c lb.; Fard dates, 30c lb.; figs, 15-50c lb.; cranberries, 20-25c qt.; strawberries, 85c. qt. box; bitter Italian oranges, 50c doz.

Vegetables.

Potatoes, 30-35c peck; sweet potatoes, 15c lb.; beets, 50c peck; carrots, 50c peck; turnips, 25c peck; parsnips, 50c peck; cooking onions, 3 lbs. 25c; Spanish onions, 3 lbs. 25c; green onions, 5c bunch; dried peas, 13c lb.; dried beans, 10c lb.; cabbage, 5-20c head; leaf lettuce, 5c; head lettuce, 15-25c; cauliflower, 30-50c; tomatoes, Florida, 40 c pound; hothouse, 50 cents a pound; endive, 10-20c; celery, 10-25c; parsley, 5c; watercress, 5c; Florida peppers, 10-15c each; new carrots, 15c bunch; imported green onions, 5-10c bunch; spinach, 25c lb.; mushrooms, $1.25 lb.; Lima beans, 2 lbs. 25c; new cabbage, 15c lb.; rhubarb, 15c.

Nuts—Walnuts 25-30c lb.; budded 40-50c lb.; Brazil nuts, 25-30c lb; chestnuts, 30-35c lb.; almonds 25c; shelled almonds, 40-80c lb.; cocoanuts, 10-15c each.

Dairy Products.

Butter, creamery, 44-50c lb.; dairy, 42-45c; baking, 35c; oleomargarine, 25c lb.; lard, 18-24c; shortening, 18-20c; cheese, 28-40c lb.

Eggs: (Government graded); fresh specials, 65c doz.; fresh extras, 60c doz.; fresh firsts, 55c doz.; fresh seconds, 53c doz.; storage firsts, 40c dozen

Honey: Comb, dark and light, 20-25c; pure clover, 65-73c; 5-lb pail; mixed, 49c; buckwheat, 10 lbs. 95c.

Fish.

Pink salmon, 20c lb.; red salmon, 20-25c; salmon trout, 24c lb. white fish, 20-22c; halibut, 35c; smelts, 15-35c pound; place, 2 pounds 25c; haddies, 18-20c; boneless, 25c; fillets, 25c; kippered herring, 20c; salt herring, 45-75c doz.; sea herring 10c lb.; fresh sea herring, 2lbs. 25c; boned cod, 20c lb.; oysters, $1.50-$1.75 qt.; shrimps, 40c pt.; fillet mackerel, 2 lbs. 35c; Italian bloaters, 5c each; ciscoes, 25c lb.

Meats.

—Retail—

Beef, 8-30c lb.; pork 15-35c; veal, 12-22c; spring lamb, 15-35c; mutton, 10-25c lb.; bacon, 20-40c; sausage 18-20c lb.; chicken, 28c lb.

—Wholesale—

Hogs—Thick, smooth, cut, $7.75 cwt.; select graded, $8.60; dressed, head on, $13; head off, $14.

Grain (Wholesale) and Flour (Retail).

Fall Marquis wheat, 85-95c bush.; oats, 44-55c; rye, 65-75c; barley, 60-65c; alsike, $4-$5-25; peas, $1-$1.25; bush; buckwheat, 75c; red clover, $5-$10 bush.; sweet clover, $4.50.

Flour, half bbl., $3.35-$4.25; pastry flour, 24-lb. bag, 75-90c.

Hay, Bran, Etc. (Wholesale).

Loose hay, $12-$13; baled hay, $16-$17; straw, $9-$12; bran, $28-$30 ton; shorts, $33 ton.

Hides and Wool (Wholesale).

Cow hides, 6c lb.; horse hides, $2-$2.50 each; calf skins, 10c; sheep and lamb skins, 75c-$1.25 each; shearlings, 20-25c each.

Wool, 20-27c lb.

TORONTO LIVESTOCK

TORONTO, Feb. 12.— Buyers were a little harder to please today and more culling was in effect than usual. The heavy cattle 1200 lbs. and up, sold from $7 to $7.75. Good handyweight held between $6.25 and $6.50 and medium butchers did not bring much over 5½ cents. Cows were steady an only available in small lots. Choice cows were 5¼ to 5½ cents and good cows were sold at $4.85 a cwt. Bulls were also steady. A number of baby beeves brought 7 to 8 cents a pound.

The undertone to the calf market was firm at Mondays advance and some of the choice calves held at 13½ cents, but tops were not admitted to be any better than 13 cents. Good mediums were 11 cents and those a little on the heavy side 9 cents. One choice calf sold today at 14 cents a pound.

Top lambs were up half a dollar a cwt. Gunns took one deck at 15 cents a pound. These were light, and heavy lambs were one to one and a half cents below this. Sheep were quoted unchanged. A deck of lambs with wet skins sold at 14 cents.

Bids on hogs were lowered 25 cents a cwt. to $7 a cwt. f.o.b. Heavy supplies in Denmark and the States are given as a reason by the packers for the lower prices here.

(Current Quotations)		
Choice heavy ex steers	$7.75	8.25
Good heavy steers	7.25	7.60
Baby beeves	7.50	8.50
Choice butchers' cattle	7.00	7.25
Good handyweight butchers	6.25	6.50
Medium butchers	5.50	5.75
Common light butchers	4.50	5.00
Choice short keeps	6.50	7.00
Fair to good stockers	5.25	5.50
Common to medium	4.50	5.00
Choice cows	5.00	5.50
Good cows	4.50	4.75
Medium cows	3.75	4.25
Canners and cutters	1.50	2.50
Choice butcher bulls	4.50	5.00
Good, fair bulls	4.00	4.25
Bologna bulls	2.75	3.50
Choice milchers and springers	85.00	110.00
Medium milchers and springers	50.00	65.00
Common	30.00	45.00
Choice lambs, ewes	14.00	15.00
do bucks	12.50	13.50
Common	10.00	...
Good to choice sheep	7.50	...
Heavy sheep and bucks	5.00	6.00
Culls	3.00	4.00
Choice calves	12.50	13.00
Good medium calves	10.00	11.00
Common calves	7.00	8.00
Grasser calves	3.00	3.50
Hogs, f.ob.	7.00	...
do fed and watered	7.50	...

CHICAGO LIVE STOCK.

CHICAGO, February 13 (Canadian Press). — Cattle, receipts 11,000; good to choice beef steers strong; lower grades dull, 15c to 25c lower; top steers, 11.50; short fed steers rather numerous at $7.50 to $8.25; bulk fed offerings making $7.50 to $9.75; yearlings scarce; best youngsters, $10.00; she stock and bulls steady to strong; desirable beef heifers shade higher in spots; veal calves, 50c to $1.00 lower; $1.00 to $2.00 higher under recent high time; bulk light vealers to packers, $9.50 to $10.50, outsiders few at $13.00 to $13.50 for selected handyweight kinds; stockers and feeders steady to weak.

Hogs, receipts 54,000; fairly active; 15c higher than Monday's average; bulk, $7.00 to $7.10; top, $7.15; bulk desirable strong weight pigs, $6.00 to $6.50.

Sheep, receipts 17,000; fat lambs steady to weak; 15c to 25c lower; sheep and feeding lambs very scarce, about steady; top fat wooled lambs, $14.85; good clipped lambs, $12.00; best fat ewes, $9.00; heavies, $7.50 to $8.50; feeding lambs, $13.25 to $13.50.

EGG MARKETS.

OTTAWA, February 13 (Canadian Press). — It is very difficult to quote the market on account of the unsettled conditions and the weak feeling coincident upon a sharp break in spot fresh at Chicago.

United States fresh can be laid down now in Toronto at 41 1-2 cents and this no doubt will result in the lower prices on local fresh.

Toronto jobbing prices unchanged. Market weak.

Montreal fresh extras 58 to 60, firsts 53 to 55, storage extras 43, firsts 36, seconds 30.

Western markets unchanged.

Chicago spot fresh 36, futures unchanged.

New York fresh extra firsts 46 to 47, firsts 44 to 45.

BRITISH EGG MARKETS.

LONDON, February 13 (Canadian Press Cable). — Prices shillings per ten dozen: Market weak, prices lower, English 19 to 23, Irish 19 to 21, Danish 20 to 24, Californian 16 to 20, Styrian 16 to 18, Chinese 12 to 19.

Floating Specks Before The Eyes Means Liver Trouble

When specks start to float before the eyes, when everything seems to turn black for a few seconds and you feel as if you were going to faint, you can rest assured that your liver is not working properly.

The essential thing to do in all cases where the liver is slow, lazy or torpid, is to stir it up by the use of Milburn's Laxa-Liver Pills and clear away the accumulated mass of waste and poisonous matter from the system.

Mr. Chas. Ayland, Frankville, Ont., writes:—"I used to be awfully bothered with floating specks before my eyes, headaches and sickness to my stomach. I took just half a vial of your Milburn's Laxa-Liver Pills and ever since I have felt as well as I ever did. Now I always keep them on hand."

Milburn's Laxa-Liver Pills are 25c. a vial at all dealers, or mailed direct on receipt of price by The T. Milburn Co., Limited, Toronto, Ont.

GAVE $1 A DAY TO HIS CHURCH.

CHICAGO, Feb. 13.—In 1873 Charles H. Knights, founder of the Knights-Thearle Company here, helped organize the Englewood Baptist church, and pledged himself to give $1 a day to the church as long as he lived.

Knight made good his vow, his recent death in California revealing he paid $18,302 into the church treasury. For 31 years Knights had kept his donations secret, until accidentally discovered by the minister of the church.

Knights came to Chicago in 1865. Three years later he entered the jewelry business and founded the concern bearing his name. He was poor when he helped organize the church but believed he should give a definite part of his earnings to it.

If you have an egg yolk left after baking put it in a cup of water and it will keep until you find some use for it.

Energy

ENO's is absolutely free from mineral salts or artificial coloring. ENO's abolishes constipation by helping Nature keep you clean within. Try ENO's—a dash each morning in a glass of water. It gives the mental and physical energy that only comes from perfect health.

Sales Representatives for North America 887
Harold F. Ritchie & Co., Limited, Toronto

ENO'S FRUIT SALT

SCHOOL SECTION SOCIAL EVENING

Gold Watch Presented to School Teacher in Smith Township.

LAKEFIELD, Feb. 13.—At a social evening of School Section No. 9, Smith township, held in the school house the adult members of the section to show their appreciation of the teacher, K. S. Madill, presented him with a handsome gold watch accompanied by an address. Mr. Madill, although taken by surprise, replied suitably. The evening was spent in music and social intercourse. Mr. Madill has been an acquisition in the section only on account of his ability as a teacher but also because of the personal interest he takes in the individual pupils, and also because of his rare musical ability which he uses for the advantage of the school.

The following is the address:

To Mr. K. S. Madill—

We, the people in this section of Smith, feel that we mould like to express in a slight degree, our appreciation of your faithful, earnest and valuable services in our school. You have given your best in time, energy and talent, often at great sacrifice to yourself and we appreciate your service very highly.

We trust that you will long be given power to teach. Please accept this gift, not for its value, but as a token of appreciation. With best wishes from the section.

Signed:

L. McILMOYL,
G. NICHOLLS,
G. McILMOYL,
J. ROSENBURGH.

Bitten By Dog.

Master Pat McFadden, the four-year-old son of Mr. and Mrs. Jack McFadden was badly bitten in the face by a cross dog at the rink on Friday afternoon. Medical attendance was promptly secured and it is hoped that there will be no serious consequences. The dog had become infuriated because of the teasing of a group of older boys and little Pat was an innocent victim.

Snow Plough Out.

The snow plough made a tardy appearance on Sunday afternoon after the good citizens had broken the road to church through the heavy drifts. Owing to the drifting of the snow one was compelled to break the road to church and also on the homeward way. The appearance of the snow plough would have been welcome earlier in the day.

Personal Mention.

Wm. Trude, Jr., of Buckhorn was in the village on Saturday.

Mr. Aaron McCall of Peterboro spent Saturday in the village.

W. A. Nixon of Main Centre was in the village with his family.

Miss Lelia A. Burgess of Peterboro was a week-end visitor at his home in the village.

Miss Olive Northcott of Fraserville spent the week-end with her parents in the village.

R. J. Knox of Peterboro is the guest of Mr. and Mrs. R. J. Lennox.

Miss Gwen Simpson of Buckhorn was in the village for the week-end.

Mrs. Stephenson of Toronto is visiting her mother, Mrs. Peter Baptie.

Mrs. T. Z. Webster who was visiting her daughter, Mrs. F. C. Marshall in Yorktown, Sask., and her neice, Miss Viola McGee in Winnipeg has returned to her home "Katchewanooka Heights."

Miss Jean Thomson left on Monday for Sault Ste. Marie where she accepted a position.

The name of Miss Fern Wanna maker was inadvertantly omitted from the list of players in the Lakefield hockey team which played in Campbellford on Friday evening.

WHEAT TOOK A JUMP TWO CENTS A BUSHEL

South Monaghan Farmers Busy Hauling Grain to Elevators.

BAILIEBORO, Feb. 13.—Wheat took a jump of two cents a bushel last week at the elevators at Fraserville, and the farmers are taking advantage of the slight raise in the price and the good roads, and have been hauling their wheat out in large quantities during the past week. They are getting ninety-eight cents a bushel at Fraserville. Other farmers from the lower end of the township have been hauling their wheat across Rice Lake to Port Hope, where they are receiving one dollar per bushel.

The lake has been in splendid condition for traffic for some time, and by crossing over to the head of the lake and getting onto the Provincial highway they have an excellent road all the way to Port Hope. They also make the distance so much shorter by crossing the lake.

The Debating Club.

The South Monaghan U.F.Y.P.O. Club were again disappointed on Friday evening last, when the Indian River club failed to answer the challenge of the home debaters. However, there was a splendid crowd present, and a good programme was enjoyed before the business of the meeting was conducted. The programme included a solo by Wesley Bradshaw, reading by Miss Stutt, solos by Harold Dawson, piano solo by Gwen Hutchison, reading by Mrs. Jas. Lang.

At the conclusion of the business meeting lunch was served, and the young people then enjoyed a pleasant hour in group singing.

On Tuesday evening South Monaghan challenge the Peterborough club in the last debate of the season, and they have great confidence in bringing home to South Monaghan the U.F.O. Cup.

Personal Mention.

Mr. and Mrs. T. G. Dainard of Manitoba are visiting friends in South Monaghan.

Mr. Lawrence Dawson, who is attending the Peterborough Normal School, spent the week-end at his home.

"There is no place like Home"

—and home comforts are few when travelling. But in Toronto, you can enjoy them all at the

Queen's Hotel
TORONTO

Opposite the New Union Station

There is a restful and home-like feeling the moment you enter its portals.

It is noted for comfort and refinement, combined with unexcelled cuisine.

American and European Plans.

MODERATE CHARGES

Write us for booklet and rates.

Henry Winnett, President

Wait—

for the World's Lowest Priced

Six

Advanced information can be secured from Box 2000 Peterboro "Examiner"

MacDONALD'S ADDRESS ANNOUNCING POLICIES EARNED COMPLIMENTS

Labor Government Made Favorable Impression on First Appearance in the Seats of the Mighty — Baldwin and Asquith Congratulated Premier on His Speech.

BAPTISM OF FIRE.

LONDON, Feb. 13.— In a calm atmosphere, though not devoid of excitement, and in circumstances which a few months ago would have been regarded as impossible, the new Labor Prime Minister, J. Ramsay MacDonald, yesterday announced the policy of his Government to a crowded and intensely interested House. His speech was characterized as able and well reasoned, and it earned compliments from two former premiers—Stanley Baldwin and H. H. Asquith, leaders, respectively, of the Conservative and Liberal parties.

There were no scenes of turbulence or criticism, such as have characterized many former great occasions in British parliamentary annals. It might have been a new government formed by either the two great traditional parties, which in past times have alternately controlled Great Britain's administration.

Spirit of Fair Play.

The country has called for fair play for the Labor Government, and from anything visible in the House of Commons yesterday, fair play will be accorded.

Taking into consideration the novelty of the position of the Ministers, who had only three weeks to prepare to present themselves before Parliament under exceptionally difficult circumstances— circumstances which would have severely taxed the energies of the well versed and experienced administrations formed by the older parties— the House was willing to adjourn immediately the Prime Minister concluded his speech, and would have done so but for the pertinacity of a few members.

Follow Traditions.

The Premier indicated that he had no intention of driving against parliamentary traditions, but warned the House that his government equally had no intention of being driven from office by small party tactics. He intended to claim the privileges due the head of a minority government.

This is accepted as meaning that he considers that so long as the Government limits itself, as the Premier promised it would, to such legislative proposals as were outlined in the King's speech and which are part of the policy of the Liberal Party, he would expect the support of that party.

The Prime Minister's speech dealt very largely with social problems, less with foreign affairs, but he was extremely optimistic concerning the better atmosphere already created in dealing with France and hopeful that America would be induced by the new spirit invoked by his Government to lend aid eventually to the promotion of the work of peace, associated with the League of Nations.

Capital Levy Ignored.

One of the most interesting passages of Mr. MacDonald's speech was devoted to national finance. No allusion was made to a capital levy, which it would be quite hopeless for a minority government to suggest, apart from the fact that it was clearly rejected by the country in the recent elections, as was protection.

Mr. MacDonald, however, was strong for a complete investigation into the subject of national debt, in order to find out how heavily the taxation to pay the interest on this debt, presses on trade and industry.

Submit Preference.

Concerning the preference promised to the colonies by the late government, which it has been supposed in some quarters the Labor Government might refuse to recognize, the Premier promised to submit them all to a free vote of the House, and thus meets the views of the Conservative Opposition, which considers that the country ought to honor these decisions of the Imperial Conference.

On the whole, the feeling in the lobbies of the House was that the Government had made a successful first appearance.

To all appearances the Labor ministers went through their first day in the House of Commons without difficulty and the benches behind them appeared to be filled with serious men fully conscious of being component parts of His Majesty's Government.

The Ministers seemed to be unembarrassed by the baptism of questions fired from the Opposition. They even scored prettily at times in exchanges of banter. Austere Austen Chamberlain was the first one to fall before a pointed answer from Phillip Snowden, Chancellor of the Exchequer, who in replying to a statement by Mr. Chamberlain, said:

"I should be sorry if anybody except the Right Honorable Gentleman could place such an interpretation on my attitude."

Several times the Speaker interceded for the Labor Ministers and saved them from further gruelling, reminding the speakers that it was a time for questions and not debates.

Laughed at Fears.

The Opposition was particularly insistent in questions regarding Labor's affiliation with international socialistic organizations, but the Labor benches laughed uproariously at the Opposition's fears in this direction, while the Premier painstakingly explained the exact relationship which, he said, left British Laborites full independence of action.

After Mr. MacDonald had informed the House of Russian recognition, Commander the Honorable Joseph M. Kenworthy, asked if a message of condolence on Lenine's death had been sent the Russian Government. The Premier rose to reply but the Speaker interrupted and said that the query had no relation to the original question.

The Conservative questioners so continually sought details of the Labor programme and criticized its lack of details for carrying out its proposed schemes that Mr. MacDonald expects to be attacked in the debate which will continue to-morrow.

How to Stop Sour Stomach

Chronic With Many People—Stuart's Dyspepsia Tablets Bring Quick Comfort—Sweeten and Stop Acid, Sour Risings and Such Dyspeptic Distress.

When the fact is considered that even careful people, those who follow diet rules, get attacks of indigestion, no argument is needed to recommend the best means of relief. Stuart's Dyspepsia Tablets are used by lawyers, doctors, teachers, by business men, high livers, society women, industrial workers, clerks, and the worst abused stomachs in the world, those of a host of travelers.

For thirty years people have learned that they may eat what they like or what is set before them, and no matter what the condition of the stomach, if due to dyspepsia, these wonderful tablets stop gassiness and sour risings, they give the stomach the alkaline effect which overcomes acidity and thus they either avoid distress after eating or else they quickly relieve it. Be fortified. Get a 60-cent box of Stuart's Dyspepsia Tablets at any drug store and arm yourself against indigestion.

CHILDREN WELCOME!

BRADFORD, Eng., Feb. 13.—Four unused classrooms in a school here are to be converted into living quarters for families ejected from apartment houses.

Mufflers and Wool Vests are Popular

By "THE STROLLER."

NEW YORK, Feb. 13.—(United Press).—Mufflers, or scarfs, are being worn more frequently this winter than last. The long, heavy muffler, generally of camel's hair, has practically disappeared, being supplanted by a heavy silk one or a light one of fine silk or cashmere. The former is either single or double and quite long, usually with a fringe on the ends. Blues or greys are favorite colors. The light scarfs are generally short and white with black polka dots or other distinctive designs. As a rule, they are made square and doubled from corner to corner, making a triangular effect or doubled so as to make a rectangular shape.

Many men despise mufflers and with an ulster overcoat, a muffler is more or less superfluous. However with the lighter overcoats being worn these days, the smaller coat collars provide little defense against an unexpected blast and many men like to wrap a muffler about the neck to ward off throat troubles Then, too, a good silk muffler—or a closely knitted scarf—provides a relief from the monotony of the plain overcoat. In this manner it acts much as a listinctive necktie does in bringing a bit of color above a sober sack suit.

Wool vests ar eproving to be an indispensable and dependable part of a man's wardrobe. There are wool vests to fit almost every type of pocket book and they are capable chest protectors as well as neat appearing. Pockets are provided in the same places as in the ordinary vest and they have the added virtue of not getting out of shape no matter how much are crowded into them. Light tan is the shade most worn and this goes well with almost any color suit. Some of the vests are ribbed and some have facing and pockets of different material to provide a change

Fancy Shoes.

Men's fashions in shoes show very little change from year to year, but occasionally a novelty is brought out which takes popular fancy. The latest of these is the "trouser crease" shoe. This shoe has no broguing about the tip, which is made perfectly plain. However, a crease has been made in the centre of the upper, extending from the bottom of the lacing to the point This continues the trouser crease to the point of the shoe and serves to make the foot appear narrower. Just whether it will develop into an institution or not is hard to forsee, but practically all of the boot shops in New York are carrying them in stock.

Science Solves Mystery of Damascus Blade, But Can't Reproduce One

LONDON, Feb. 13.—(United Press).—The age-old myster of how Damascus blades were tempered has at last been solved.

The so-called Damascus blades were made in India, but got their name from the market whence they were distributed to the west. For a thousand years and more no western smith has been able to account for the steel contained in them, much less reproduce it.

The scimitar of Saladin, famed in history as finest blade ever drawn from a scabbard, has for many hundred years been the raditional symbol of perfection in the steel temperer's art.

Now the X-ray, under the direction of such men of science as Sir William Bragg and others, has brought to light the secret of how this famous blade was manufactured.

"The use of X-rays to look into the structure of crystals has explained all sorts of things we could not understand before," Sir William said

"Nowhere is this shown more than amongst metals."

The distinguishing property of an atom of a metal, according to Sir William, is that it is always ready to pair with one or two electrons. When melted metal solidifies, its atoms nearly always pack into the simplest possible form, something like a triangular pyramid of cannon balls. Such a pyramid is full of regular alleyways.

Among these minute alleyways in the metallic crystal the free electrons move easily, and the moving electrons form an electric current. When the metal is heated, the atoms swing about more and more rapidly, with the result that the electrons find their way blocked.

The steel of Saladin's sword, Sir William said, originally contained great numbers of needle-like crystals of cementite, a compound of three atoms of iron with one atom of carbon. These needles were exceedingly hard.

The Indians of old found that they could work the metal if they kept it exactly at a certain temperature, so they heated it up in their charcoal furnaces, taking it out now and then to give it a tap or two, then heating it again, and so, with infinite patience, producing a blade.

Now, a thousand years later, by utilizing the X-ray, it is discovered that the persistent smith had beaten each of the needle-like crystals into a minute ball of intense hardness.

But even with the knowledge of how it was done, no modern smith will guarantee to hammer out a sword of as fine a temper as the scimitar of Saladin.

THAT HANG-ON COUGH MUST GO

Home Made Cough Mixture Best of all for the Cough that Sticks.

MAKE IT YOURSELF IN TWO MINUTES

The coughing season is on and every home should have a supply of the best cough remedy to be had, and as you can make this supremely excellent cough mixture yourself why pay high prices for the common kind.

Get from any druggist one ounce of Parmint (double strength)—to this add a little granulated sugar and enough water to make one half pint—that's all there is to it.

Then when any member of the family starts coughing on catches cold in chest or head, or has acute catarrh, you are prepared as you should be.

And the children love to take it. With speed almost beyond belief, this home made cough mixture stops the toughest hang-on cough, and all because in it there is a substance (too costly for ordinary cough syrups) that immediately covers the membrane like a soothing, healing poultice, and blessed relief comes at once.

And you should also bear in mind that any remedy that overcomes catarrh, partially or wholly, is bound to be of benefit to those who are troubled with head noises and catarrhal deafness.

Get Parmint and get better.

UNUSUAL SCENES

Continued from page one.

of the Prime Minister is that he does not approve of the choice of an opposition by the people, and that he himself intends to select the members of the Legislature whom he desires shall be his critics in the assembly. The petition also declares that the Premier's declaration is in affront to the Speaker and his honorable duties, and also states that the statement is arbitrary and tyrannical.

The petition winds up by asking for the seats which properly belong to the opposition and asks the Speaker to be guided by the statute of 1920 giving groups of fifteen official recognition.

The petition is signed by every member o the U.F.O. party and by the two Labor members who in a separate note state they will preserve the autonomy of their group but desire to be associated with the protest of the Farmers.

FLOUNCED FROCK

Three very full flounces about nine inches in width form the lower part of a straight-line frock of black satin.

MAKING MONEY MAKE MONEY

Brief but Important Lessons in Finance, Markets, Stocks, Bonds and Investments

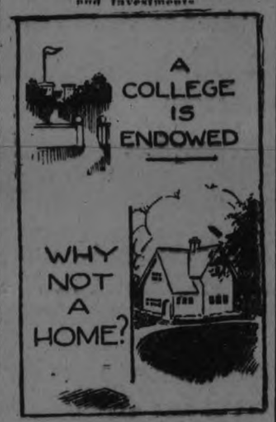

Invested money kept at work for the upkeep of the home is money well used.

Owning a home, even one that is free from indebtedness, is not enough. For with home ownership certain recurring expenses come. There are taxes, insurance, and public improvements which must be paid if the home is to be kept. Repairs must be kept up and a certain amount of money must be spent for upkeep and improvement on the property if the original value is to be sustained.

All these expenses take cash and some definite plan should be made for supplying the necessary funds.

As soon as the home is paid for, if not before, some money should be saved and invested each year, from which the income would be reserved for home use. For instance, if the home is valued at $10,000 it is wise to have an endowment fund of not less than $5,000. The income from this sum will be about $300 annually, which should take care of current home ownership expenses. Perhaps less would be sufficient. These expenses would not, of course, include heat, light and such living expenses, but merely the cost of the property itself.

RESERVES WERE THERE!

MANCHESTER, Eng., Feb. 13.—Twenty prison matrons formed a guard of honor at the wedding of Miss H. Heselton, a wardress at Strangeways Jail, and Constable Heysham of the Manchester police. Uniformed comrades of both the bride and groom filled the church.

R. C. D. TROOPER HAD THREE RIBS BROKEN.

Listed As Roman Catholic to Get Time to Attend Baptist Church.

TORONTO, Feb. 13. — Examination of Trooper William Bowen, who was so brutally beaten by certain of his comrades a week ago, when they stripped and whipped him, now reveals that his head was badly bruised and that three of his ribs were broken.

The trooper was taken to Christie Street Hospital and examined, for it was feared that in the rough handling the men gave him he had suffered a fracture of the skull. It was discovered, however, after an X-ray examination, that it was not more than a concussion. He had evidently been thumped or dropped in some manner by the men who attacked him.

Listed as a Catholic.

Detective Sergeant Tuft is now investigating the circumstances of the affair at the behest of Crown Attorney Armour, who has received instructions from the Attorney-General to probe the assault.

It was revealed by the investigation at the barracks that when Bowen enlisted there he was listed as a Roman Catholic. In view of his leaning to the Baptist denomination this was considered strange.

The explanation, however, is quite simple. Bowen says now that he may have made a tactical mistake in this matter, but his motive was to enable himself to be at liberty to attend the Baptist services.

Church parade in the army is compulsory, even for the atheist. It is the Anglican form of service, and many of the men object to the compulsory nature of it. Knowing the army rule, when Bowen signed up and was asked at the barracks "What church parade do you wish to attend?" he said the Roman Catholic.

By doing this he would of course be obliged to attend the Catholic Church parade. But this was early in the morning, whereas the Anglican Church parade is at the same hour as the other regular Protestant church services, and if he had chosen it he would not have been able to go to the Baptist church.

Now Listed as Baptist.

After the trouble occurred he went to the officers at the barracks and declared himself to them as a Baptist, and as such he is now listed on the records.

Bowen, who is a man of about 38, is very much annoyed at the attention given the affair.

When the medical officer discovered his wounds the trooper said to him, "Just say that I have the flu and let it go at that."

He is not anxious to make any allegations against his comrades. In fact, he says they are not all to blame — they were misled into believing things which were not the fact.

Pastor Makes Statement.

Rev. Ernest Forde, pastor of Beverley Street Baptist Church, the church which Bowen recently joined and at which he made the statements which were misrepresented to his comrades, made a statement of the case as he knew it.

"Bowen is a good type of man, serious and evidently intent on living a good life," he said. "He rings true in his words and actions despite the fact that it may have been a mistake for him to choose the Catholic parade as he did."

"As for the statements he made in the social after meeting on that Sunday night in our church, there is no doubt that they were misrepresented by somebody."

"Just what did he say?"

"Well, it was this way," said Mr. Forde, "I had called on a student to speak, and then somebody suggested that this man, indicating Bowen, might have something to say. Bowen was accompanied by a couple of his comrades. He did not voluntarily speak, but arose when asked to do so, and said that he was making soldiering his business, and that he intended to live a Christian life in the barracks.

"'I know I will be up against difficulties,' he said, but he went on to say that he was determined to live the right life, and he thought it could be done. He made no direct reference to Stanley Barracks, though he did speak of his experience as a soldier with the American army of occupation on the Rhine and of the temptations there. I took his reference to be to the soldiers' life generally."

It had been reported to his comrades at the barracks that Bowen had used some such phrases as that with drinking on one side of him and gambling on the other at the barracks it was hard for a man to live a Christian life. Mr. Forde does not substantiate this and he points out that as Bowen's right hand companion in the barracks was with him at the time it is not likely that he would have made use of a phrase like that.

MOTHER—What have you got to do?

LITTLE BOY—I don't know, but teacher said that we'd have calloused thenies after today's classes. —The Wasp.

SINKS AND DRAINS

Use a little of Gillett's Lye when the kitchen or bathroom drains are clogged. It works wonders! Use it also for cleaning and disinfecting Closet Bowls; for softening water, making soap, cleaning dirty floors and greasy utensils. It has over 500 different uses and a can should be kept handy in every home. Avoid costly and dangerous substitutes. Insist on the genuine

GILLETT'S
100% PURE FLAKE
LYE

VOICE OF PEOPLE

February 9th, 1924

The Peterborough Examiner Co.,
Peterborough.

Gentlemen:

In view of the controversy in "Voice of the People" re toxin anti-toxin inoculation of school children. It is interesting to note that the American publications are at present discussing the pros. and cons. of this practice showing that many eminent medical doctors are opposed to both vaccination and anti-toxin. Dr. Simon Louis Katzoff, M.D., Ph. D., of Bridgeport, Conn., has an article condemning the practice in the current number of Physical Culture in which he says, having described the death of a child who was inoculated with vaccine: "As I looked upon the shrouded wax-like figure in the little basswood box I felt as though I was looking upon the helpless victim of a murder, and I solemnly and silently vowed to work, as long as I lived, to wipe out the criminal practice of vaccination, and he further says: "The question is often asked: Just what is vaccination? In other words, what is vaccine virus composed of? Is the matter, which is inoculated into the blood strain pus, grease, fat filth, blood or what? Who really knows? Those who make it should know, but do they know?"

According to the Encyclopedia Britannica "there exists no official definition of what consists of successful vaccination.

According to Osler's Modern Medicine "it would be of great scientific interest and some practical value to have records of all vaccination strains but as it is makers often do not know or are unwilling to state the source and nature of the stuff."

One manufacturer writing to Dr. J. W. Hodge of Niagara Falls, New York, said:

"In response to your inquiry we beg to state that vaccination virus or its active principle is a subject about which very little is known.

In 1911 specimens of virus produced in the laboratories of one of the leading manufacturers of this country were purchased in the open market and subjected to exhaustive bacteriological and biological tests. From them no less than twenty-two different micro-organisms were isolated and their morphological, straining, culture and pathogenic properties determined. Eighteen out of twenty-two were found to be pathogenic. Six out of every eighteen were pyogenic, or pus-producing. Fourteen were mortal to laboratory animals. During the course of the experiments, forty-eight animals were subjected to inoculation. Thirty-three succumbed to lesions unmistakably produced by the germ filth with which they were inoculated."

According to Osler's Modern Medicine Willison first found tetanus bacilli in vaccine virus, and varini out of 400 examinations of 50 different specimens of lymph, found tetanus bacilli 5 times.

According to Gould's Medical Dictionary, virus means "a poison that causes a morbid process or disease." This is the poison that the law asks you to have injected into the healthy bodies of your children, poison that contains inoculating germs of a dozen terrible diseases such as syphillis and tuberculosis. Thousands of children soon after being vaccinated develop measles, diphtheria, enlarged tonsils, pneumonia and similar diseases. Some become mentally deranged, others develop weak hearts that last a lifetime. Dr. J. J. G. Wilkinson, once a pro-vaccinationist, was urged to investigate the whole subject. Reluctantly after an exhaustive investigation Dr. Wilkinson pinned this violet tinted leather medal on the rounded bosom of Vaccina: "Not denying other forms of social wickedness, I now, after careful study, regard vaccination as one of the greatest and deepest of all vices, abolishing the last hope of races, the new born soundness of the human family."

Speaking in the Reichstag during the session of 1911, when compulsory vaccination was being attacked, Fr. Fechtinger, made this startling confession:

"I deserve to be hanged to the highest branch of the tallest spruce-tree of the Black Forest, for I have thousands of lives of innocent children on my conscience."

This amazingly frank admission was reproduced in the official bulletin of the Nature Cure Societies which, before the war, had a circulation of over 750,000 copies. The writer quotes the names and testimonials of dozens of other prominent medical doctors in both U. S. and Europe who are opposed to inoculating the numeral disease strain in the human circulation.

Quoting Professor Alfred Russel Wallace: "Think of the unparalleled absurdity of deliberately infecting the organism of a healthy person in this day of sanitary science and aseptic surgery with the poisonous matter obtained from a sore on a diseased calf."

Dr. George Starr White, M.D., Ph. D., of Los Angeles, Calif., the author of "A Lecture Course to Physicians," says: "Facts have convince me that vaccination is a great mistake and that compulsion is one of the most fearful outrages that selfishness and cowardice has ever devised."

Among many hundreds of prominent people who are opposed to the inoculation of animal disease strains for the purpose of curing and preventing diseases are the following well known names.

William E. Gladstone, John Stuart Mill, John Bright, Bernard Shaw, Herbert Spencer, Alfred Russell Wallace, Francis W. Newman, Rev. Hugh Price Hughes, Sir Benjamin Ware Richardson, M.D., Sir William Collins, M.D., Edgar M. Crookshank, M.D., Charles Creighton, M. D., J. J. G. Wilkinson, M.D., Walter R. Hadwen, M.D., W. Scott Tebb, M.D., C. T. Pearce, M.D., and many other physicians of standing. Lord Grimthorpe, Lord Dysart, Viscount Harburton, Duchess of Hamilton, Lady Maud Warrender, Lady Grove and other members of aristocracy. Arnold Lupton, M.P., and many other members of parliament for years past.

And now comes the news from Boston that last week 25 students who were inoculated in he McIlwain School and 19 in the Concord Academy are ill in bed and will have to stay there for a month at least if they are ever fortunate enough to recover. Their arms being swollen up to three times the normal size from blood poison caused from inoculation of toxin anti-toxin. The reason given by the doctors "That the product had been frozen.!"

Surely this opera ion is a fearful risk for a well person to take when it is remembered that scarcely more than one per thousand of the population contract diphtheria per annum. Not satisfied with the revenue they derive from treating they have discovered a new and wider field by experimenting on the healthy. The excuse being prevention of possible future sickness.

Thanking you, Mr. Editor, I remain,

SUBSCRIBER.

"CASCARETS" FOR CONSTIPATION

10 Cents a Box! Harmless Laxative For Liver and Bowels

"They Work While You Sleep."

If you feel sick, dizzy, upset, if your head is dull or aching, or your stomach is sour or gassy, just take one or two pleasant "Cascarets" to relieve constipation and biliousness. So griping—nicest cathartic-laxative on earth for Men, Women and Children. 10c boxes, also 25 and 50c sizes—any drug store.

Scientists of the United States Agricultural Department are introducing plants on Laysan island of the Hawaiian game preserve in an effort to restore vegetative conditions completely destroyed by rabbits.

SAVED FROM AN OPERATION

Restored to Health By Taking "Fruit-a-tives"

Made of Fruit Juices and Tonics

The most convincing proof of the true worth of "Fruit-a-tives" as a medicine for women is found in the letters written by them to "Fruit-a-tives". For instance:

"I suffered with all the symptoms of female trouble, pains low down in the back and sides, constipation and constant headache. A doctor advised an operation I started taking "Fruit-a-tives" and this fruit medicine completely relieved me of all my misery".

Mrs. M. J. GORSE,
Vancouver, B.C.

50c. a box, 6 for $2.50, trial size 25c. At dealers or from Fruit-a-tives Limited, Ottawa, Ont.

COMISKEY RECALLS BASEBALL SCANDAL.

White Sox Owner on Stand Against Joe Jackson's Claim of $18,000.

MILWAUKEE, Wis., Feb. 12. — Charles A. Comiskey, owner of the Chicago White Sox, took the witness stand to-day in defense of his club against the $18,000 salary and bonus claim of Joe Jackson, former outfielder. He related the story of the tense moments at the White Sox Park, in September, 1920, when Eddie Cicotte, one of his pitchers, confessed his part in the world's series scandal of 1919.

He testified that Cicotte, asking to see the witness alone, told the story of the world series, how he had received $10,000 as his share for "throwing" the games, and named seven other players as implicated jointly with him.

Serbs Warn Sokolski Not to Hoodwink Them.

BELGRADE, Feb. 13.—(Associated Press).—Cyril Sokolski, according to his Bulgarian passport, spruce, young and fur-coated, passed through Belgrade in December on the Simplon express, bound for Sofia. The local police looked him over, as they do all travellers, and let him go on. Now they learn he is a Coburger," a son of former King Ferdinand of Bulgaria, heir to the throne so long as his brother, King Boris, remains unmarried, and that under no circumstances should he have been allowed to travel through Servia.

So Cyril is now where he would be, on Bulgarian soil, and it is not believed that he has any intention of going back to Coburg, where dwells his father. "If he does," say the Servian police menacingly, "he had better not try to pass through Belgrade."

UNINSURED MILL BURNED.

BRISTOL, N.B., Feb. 11. —The grist mill and woodworking plant of Wm. G. Briggs on the Glassville Road near here, was burned yesterday. Th eloss is about $10,000 and there was no insurance.

Duofold converts the "Die Hards," too

—the men who think all fountain pens are alike

Its Size and Balance and 25-year Point put fresh inspiration into *everyone's* writing

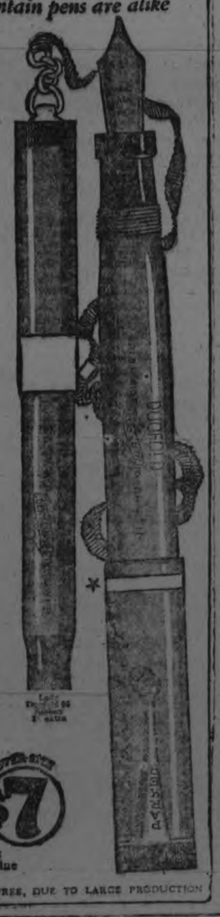

YOU know the "Die Hards"—the fellows who believe all fountain pens are alike. They probably never owned a pen like Duofold but have four or five cheap pens rattling around in their desks.

They had no affection for alarm clocks either, until Big Ben came along and woke them up. And when Gillette first took the morning murder out of shaving, the "Die Hards" were the last to cheer the safety razor.

But there's one good thing about the "Die Hards"—they can be convinced if you show them. So whenever one of their number starts to expound his theory about fountain pens, just pull out this black-tipped lacquer-red Duofold and give him a taste of fresh inspiration.

Even the hardest "Die Hard" will own up he never swung a pen with Duofold's inspiring balance. And he'll catch the new idea when you tell him this Chinese lacquer-red color makes Duofold a hard pen to lose—that its size and symmetry give it a friendly feel in the hand.

He can't write his signature without admitting that Duofold's polished Iridium point (guaranteed 25 years for wear and mechanical perfection) is the smoothest thing that ever slid over paper. And he'll like the capacity of the Over-size ink barrel.

After all, the Parker Duofold gives the biggest thrill to men and women whom ordinary pens can't stir.

If you don't own the Duofold already, get this classic at the nearest pen counter before the "Die Hards" beat you to it.

Made in Canada—Same Price as in the States
THE PARKER FOUNTAIN PEN CO., Limited
Toronto, Ontario
Ask also for Parker "Lucky Lock" Pencils

Parker LUCKY CURVE Duofold $7 With The 25 Year Point

Duofold Jr. $5 Same except for size

Lady Duofold $5 With ring for chatelaine

★ NEW GOLD GIRDLE—WAS $1 EXTRA—NOW FREE, DUE TO LARGE PRODUCTION

THE PARKER PEN is Pen perfection BUY THEM AT BOND'S DRUG STORE

Get Your Parker Duofold from GILES The Druggist

WE RECOMMEND THE PARKER PEN AND SELL THEM AT THE WARNE DRUG CO.

Published by arrangement with Associated First National Pictures, Inc. Watch for the screen version produced by Frank Lloyd with Corinne Griffith as Countess Zattiany.

(Copyright, 1923, by Gertrude Atherton.)

(Continued from Yesterday.)

LVI. (Continued)

"Is he still in love with her? Are you sure he didn't come here to ask her to marry him?"

"If he did he had his journey for his pains—although I can see that it would be a highly desirable combination from his point of view. But he's not in love with her. I'll stake all I know of men on that."

"You are sure?"

"As sure as that I'm alive."

"Well, I'll take the morning train for New York."

"Lee," said Mr. Dinwiddie impressively, "take the advice of an old man, who has seen a good deal of men and women in his day, and stay where you are until you hear from Mary. Some sort of crisis has arisen, no use blinking the fact, but if you burst in on her now, while she is Madame Zattiany, encased in a new set of triple-plated armor, you may ruin all your chances of happiness. Whatever it is let her work it out—and off—by herself. I made her promise she would not leave the country without seeing you again—for I didn't know what might be in the wind—and when she had given her word she added that she had not the least intention of not seeing you again, and that it was quite possible she would return to camp. If you go down you'll spoil everything."

"I suppose I can trust you, Din, but I've seen plainly that you don't want me to marry her."

"That is true enough. I want nothing less—for your sake; and Hohenhauer would be a far more suitable match for her. But I don't believe you even question my faith——"

"No. I don't. You're a brick, Din. But I'm unspeakably worried—almost terrified. I have never felt that I really knew her. She may have only imagined—but that is impossible! How in God's name am I to sit around here for three days and twiddle my thumbs?"

"Don't. Take one of the men and go off on a three days' tramp. Climb Mount Moose. That will give you no chance to think. All your thinking will be in your muscles."

"And suppose she should return—or telegraph me to go to her?"

"If she returns and finds you gone it'll serve her right. And she won't telegraph before Thursday—if she's going to Washington. Now take my advice and don't be a fool."

Clavering shrugged his shoulders, but he set his lips. "Very well. I won't follow her. Nor will I forgive her in a hurry, either."

"That's healthy. Giver her a piece of your mind, have a good row, and then make it up. But let me tell you, my dear boy, that she was horrified at the thought of that man coming up here, and she only refrained from telling you of the summons, so to speak, because she wanted to spare you any anxiety. There's no doubt in my mind that she's as much in love with you as you are with her. . . . You have none, I suppose?"

"None. Particularly lately. I hadn't told you, but I had intended, in a day or two, to ask you if you would let me have the camp for a few weeks. We intended to marry in Huntersville the day the rest of you went out."

Mr. Dinwiddie whistled. "No wonder she was furious at having her preliminary honeymoon disturbed. But if that is the case of course she'll return. You're more than welcome to the camp, and I'll send you whatever you need from time to time. You've only to command me. . . . It makes it all the more comprehensible. Whatever it was that man said to her, she wanted to get over it by herself before coming back to the place where she had forgotten that Hohenhauers and politics existed. I could see how it was with her here. She looked exactly as she used to in the old days, and I don't doubt she felt like it, too. No wonder she resented being forced back into the role of Madame Zattiany, or Grafin—countess—as he calls her. You must let her thresh it out by herself."

"You believe she will come back?"

"If that was your plan, I assuredly do. There isn't a spark of human affection between those two, and Mary never placed herself in any man's power. I am more and more inclined to believe that he appealed to her for help in his mission here, whatever it is—and it's not so difficult to guess—and that against her inclination and out of her love for Austria, she consented."

"Well, it's no use to speculate. There's the supper bell. I'll decide in the morning whether I go off for a tramp or not."

LVII.

Clavering slept when he first went to bed, for he was healthily tired, but he awoke suddenly at midnight with body refreshed and mind abnormally clear. He knew that he would sleep no more that night, and he put on his trousers and coat over his pyjamas, thrust his feet into bedroom slippers and went out into the living room. There he put a log on the fire and paced up and down, not unlike a tiger round its cage.

He felt as if black bats were flying about his brain, each charged with a different portent of disaster. Once more the unreality of the whole affair overwhelmed him. How could he have been so fatuous as to believe that he had really won such a woman? He remembered his first impression: that she was on a plane above, apart. They hadn't an interest in common, not even a memory that antedated their meeting a few short weeks ago. She had lived a life of which he knew nothing outside of European novels and memories. She had known nothing of any other world until he had introduced her to his friends, and he made no doubt that her interest in them was about as permanent as a highly original comedy on the stage would inspire. There was nothing, literally, between them but a mutual irresistible attraction, and that bond recognized so unerringly by both.

That bond.

Would it hold?

Had this man offered her something that would make love seem insignificant and trivial? She, who had had a surfeit of love long since? Whose eyes had looked a thousand years old until he had given her mind back its youth as the great Vienna biologist had rejuvenated her body.

He was entirely indifferent to her old love affair with Hohenhauer. It was those years of political association and mutual interdependence in Vienna that he feared. He had, when he first met her, appraised her as a woman to whom power was the breath of life. Ambition—in the grand manner—incarnate. She had all the appearance and the air of a woman to whom the wielding of power, however subtly, was an old story. He recalled that that terrifying suggestion of concealed ruthless forces behind those charming manners, those feminine wiles, had almost made him resolve to "avoid her like the plague." And then he had fallen madly in love with her and forgotten everything but the woman.

He had divined even before these last miraculous days that she had looked upon love with abhorrence for almost half as many years as he had lived, an abhorrence rooted in a profound revulsion of body and mind and spirit. For nearly twenty years that revulsion had endured and eaten into the very depths of her being. . . . He had a sudden blaze of enlightenment. She had frequently alluded to that Lodge of hers in the Dolomites and their sojourn there together, but always in the terms of romance. . . . She had never given him a glance of understanding. . . . And she had put off the wedding until the last possible moment. . . . If she had really been as eager as himself she would have left her power of attorney with Trent and started for Austria six weeks ago. Or the papers could have been sent to her to sign, if her signature was imperative. . . . And in spite of the fact that everybody had taken the engagement for granted, she had, with wholly insufficient reasons—as he saw, now that he was removed from the influence of her plausible and dominating self—refused to announce it. Could it be that in the depths of her mind—unadmitted by her consciousness—she had never intended to marry him? Was that old revulsion paramount? . . . . Sixteen years! . . . . A long time, and nothing in life is more corroding than habit.

Perhaps—as long as they were down there in New York. But not up here. That he would be willing to swear. There had been another revolution, involuntary perhaps, but the stronger for that; and every shackle that memory and habit can forge had dropped from her. She had been youth incarnate. The proof was in her joyful consent marry him immediately and remain in the mountains . . . and then her complete surrender of the future into his hands. . . . She had during those three brief days loved him wholly, and without a shadow in her soul.

But now? Whatever had happened, she was not Mary Ogden tonight, hastening to New York nor would she be when in her own house on the morrow. She might hate Hohenhauer, but his mere presence would have made the past live again. She must have known when she went down that mountain that even with her strong will and powers of self-delusion, things could not be quite the same again. Not even if she had returned with Dinwiddie. Why in heaven's name had she been so mad as to go? She could have sent Hohenhauer a pre-emptory refusal to see him and then gone off on a camping trip that could have lasted until he gave up the game. She must have been mad—mad.

(To Be Continued)

MOTHER!

Child's Best Laxative is "California Fig Syrup"

Hurry, Mother! A teaspoonful of "California Fig Syrup" now will thoroughly clean the little bowels and in a few hours you have a well, playful child again. Even if cross, feverish, bilious, constipated or full of cold, children love its pleasant taste.

Tell your druggist you want only the genuine "California Fig Syrup" which has directions for babies and children of all ages printed on bottle. Mother, you must say "California." Refuse any imitation.

RECEPTION BY RECTOR'S WIFE

Mrs. G. C. Clarke of Campbellford Met the Ladies of the Town —Meetings of Church Societies.

CAMPBELLFORD, Feb. 13.—The Willing Workers of Christ Church met for their regular meeting on Monday night in the Parish Hall. A large number attended. The first hour was spent in sewing. Then Miss Veitch, Provincial Board of Health nurse, addressed the meeting on her work among the school children. This was very interesting to those present. At the close refreshments were served.

The Willing Workers are keeping busy as they have a Valentine party on Thursday night, Feb. 14, and an afternoon tea with a programme on March 1.

Mrs. Clarke's Reception.

Mrs. G. C. Clarke, the new rector's wife, held a reception last Thursday afternoon. Her home was decorated with beautiful flowers. Mrs. Clarke's mother, Mrs. De Grochey, of Toronto, was present and received with her daughter. Those assisting the hostess were: Mrs. A. E. Caddy and Mrs. J. P. Archer, in the drawing-room; Mrs. Archer, inviting the callers to the dining-room; Mrs. F. Linton, Miss G. Maynard, Mrs. Lawrie and Rev. G. C. Clarke's sister, Mrs. Norman Kidd, of Trenton, assisted in the dining-room. The two Church Wardens' wives, Mrs. S. Neale and Mrs. Ira Humphries, poured tea. Many ladies of town accepted this opportunity of becoming acquainted with Mrs. Clarke, and every one enjoyed the pleasant afternoon. The refreshments served by the hostess were very dainty.

Mrs. Clarke, with her pleasant manner and friendly ways, has already made a host of friends, and those who have heard her have enjoyed her music as well.

League Meeting.

The young people of the Methodist Church held their regular meeting on Monday night.

Mr. Thomas Craighead presided. After the business part of the minutes were over, the second vice-president, Miss V. Sanders, took charge of her part of the evening.

The following programme was given:

Bible reading — Miss Evelyn Dooher; reading—"Brother Brown's Gifts," Miss Sanders, and a splendid topic, "The Chinese Stranger," Miss S. Nevin.

During the evening the secretary, Mr. Harry Boyd, read a letter from Rev. R. McWilliams, thanking the League for their kind letter of sympathy, and he said he appreciated very much the letter he had received from them. He was to go to the Toronto General Hospital the following day, Feb. 4th, for an operation.

On motion of Rev. W. Elliott and S. J. Abernethy, it was decided that the secretary write him another letter while in the hospital.

Arrangements were then made for the special evening next Monday night, when the "Lions" give the programme and the "Eagles" furnish the refreshments.

The meeting was then closed with prayer by S. J. Abernethy.

W. C. T. U. Meeting.

The regular meeting of the Women's Christian Temperance Union was held on Tuesday afternoon at the home of Mrs. W. H. Ashton, Mrs. R. Ballantyne, president, in the chair. Mrs. R. Moore, devotional superintendent, had the first half-hour. The business part of the meeting was then taken charge of by the President.

After the reports of the secretary and treasurer, a letter from Mrs. Stalton, of Oshawa, re the budget fund, was read by Mrs. Ashton. The ladies who had charge of the literature on social service work reported that they had given it out to the different churches and other societies.

On motion of Mrs. Hall and Mrs. Shore, it was decided to have a Leap Year tea on Friday afternoon, February 29, in the Methodist Church. The programme committee is as follows: Mrs. W. Hall, Mrs. R. Weston and Mrs. Ashton. Refreshment Committee: Mrs. T. L. Diamond, Mrs. W. I. Stillman and Mrs. Shore. The proceeds of this tea will go to the budget fund to help in the work of the W. C. T. U. The next meeting will be at the home of Mrs. G. A. Kingston, Frank Street.

Miss Lily Weston went to Peterboro on Thursday and visited her friend, Miss Viola Payton, then went on to Toronto and spent a few days with her friends, Misses Ruth and Helen Carnahan. She returned to her home Tuesday afternoon.

Omemee Workman's Eye Injured in Tannery.

OMEMEE, Feb. 12. — While performing his duties in the Tannery last week, Mr. Wilbert Clemett had the misfortune to get some acid in his eye, and since then his sufferings have been intense. On Monday he consulted a specialist in Peterboro, who discovered an abscess almost over the sight of one eye. He is at present in the Nicholls Hospital, Peterboro, where he is resting nicely, and a speedy recovery is hoped for by his many friends.

NO NIGHT CALLS!

TUFFE, Sarth, France, Feb. 13.—Oh, for the life of the municipal physician here!

Besides his salary, he receives premiums for helping villagers preserve their health.

Better yet, he can refuse to attend those who've not obeyed his orders.

SCIENTIST DEAD.

HAMILTON, Bermuda, Feb. 13.—(Canadian Press). — Dr. Jacques Loeb, widely known scientist, head of the division of physiology of the Rockefeller Institute for Medical Research, of New York, died here Monday night after a brief illness from heart trouble.

Of European invention is a metal foil that sharpens scissors that cut it.

A new kitchen grater fits on the rim of a cup or bowl into which the particles fall without waste.

SISTER MARY'S KITCHEN

By SISTER MARY

(Unless otherwise specified, these recipes are planned for four persons).

COCOANUT

Cocoanut is high in food value, containing much fat, a high percentage of starch and some protein and mineral salts.

Consequently a made dish containing cocoanut is a rich, energy producing food and should supplement a scant meal, made up of foods rich in mineral salts and dissolvents.

Cocoanut Pudding

Two cups milk, ½ cup sugar, 1-8 teaspoon salt, 3 tablespoons cornstarch, 2 whites eggs, 1 cup grated cocoanut.

Dissolve cornstarch in a little cold milk. Add sugar to remaining milk and scald. When ready to boil slowly stir in cornstarch and cook until thick and smooth. Beat whites of eggs until stiff and dry. Fold into mixture and cook one minute. Add cocoanut and turn into a mold to chill and set. Serve with boiled custard made with the yolks of the eggs.

Protein, 153 calories; fat, 561 calories; carbohydarte, 718 calories. Iron, .0005 gram.

Boiled custard contains:

Protein, 68 calories; fat, 269 calories; carbohydrate, 229 calories. Iron .0013 gram.

Cocoanut Pie

One cup grated cocoa nut, 2 cups milk, ¾ cup sugar, 2 eggs, ½ teaspoon salt.

If prepared cocoanut is used, use one-half cup or one-third cup sugar.

Beat yolks of eggs until thick and lemon colored. Beat in sugar Beat in milk. Add cocoanut. Beat whites of eggs until stiff and dry with salt and two tablespoons water. Fold into yolk mixture. Turn into a deed pie dish lined with pastry and bake 30 minutes in a moderate oven.

Protein, 183 calories; fat, 1289 calories; carbohydrate, 1137 calories. Iron, .0034 gram.

Your Health

By DR. CLIFFORD C. ROBINSON

NERVES

A large number of women develop nervousness or nerve instability as a result of some chronic ailment which is permitted to gnaw at their vitality and remain undisturbed for years.

Many people, often in the same family, do not understand or sympathize, especially if they have never suffered in the same manner, and declare that the nervous symptoms in Aunt Jennie or Sister Sue are "imaginary." But it isn't. The one afflicted knows different, through the terrors of many a nerve-racked day and afflictions that sometimes last for years.

"Nerves" are a deadly enemy to the appearance and attractive personality of any woman. They aggravate and increase to a marked extent any actual ill health she may have.

The first thing to realize is that there is a cause. You must try to remove that and make up your mind or "will" to escape from nerves. If you are troubled with dyspepsia, begin at once to get your digestive organs into a healthy sound condition by right eating habits and proper food. If you are doing more than you should properly do, let up Don't be a martyr. They are not appreciated at the present day.

Practice muscle relaxation with complete rest at certain intervals during the day and try deep breathing frequently during both rest and work. The nervous woman breathes rapidly, and by so doing expends energy she ought to save.

Lastly, strive for mind control. Refrain from anger, sharp words or irritating remarks which are evidences of a nervous explosion. Don't think of yourself, or try self-pity. Use you energy for others and be the happy warrior.

Here is another case where the health examination comes into the play. Have you ever had one, a real honest health examination by a real physician? Its purpose is to find out thewher there is anything wrong in the machinery of your body. If there is you should know it and try to bring about a complete restoration in your health.

This will definitely tell you what to do so that you may not continue drifting along for years into neurasthenia, nerve instability and health bankruptcy.

Have Beautiful Skin

Keep it soft and smooth by using

PARKE'S Glyceroid

Heals chapped hands and roughened skin over night. Rubs right in, not greasy or sticky to use.

25c BOTTLE

Bond's Drug Store

Corner George & Hunter Sts

FATAL FALL FROM CYCLE.

CALGARY, Alta., Feb. 12.—As a result of being pitched headlong from his bicycle last Friday, Wm. J. Barnes, engineer at the General Hospital, died in that institution on Monday night.

LEWIS AUSTIN ON WAY GUELPH JAIL

Will Be Arraigned on Charge of Breaking Into Royal Bank.

TORONTO, February 13 (Canadian Press). — The long legal battle to get Lewis Austin, charged with robbing the Royal Bank of Canada at Mount Forest, out of custody of the United States authorities, ended yesterday when Provincial Inspectors John Miller and A. B. Boyd of this city started from Arkansas with their prisoner.

They will lodge Austin in Guelph Jail pending his trial before Magistrate at Mount Forest.

He is charged with stealing about $30,000 in bonds and cash from the bank vaults in December of 1922.

Nitro-glycerine was used to open the vault.

Austin was extradited upon depositions taken at Guelph of the witnesses, who alleged that they saw him in Mount Forest immediately prior to the crime.

NEWS OF HASTINGS AND THE DISTRICT

HASTINGS, Feb. 13. — Mr. March O'Brien of Kingston was in the village on Tuesday.

Mr. T. Gray of Peterboro, gave the local merchants a call on Tuesday.

Mr. J. M. Payton of Peterboro, was here in town on Monday.

Miss Lillian Brimacombe of Norwood visited friends here recently.

Mr. W. Smith was here from Peterborough on Tuesday.

Mr. Alex. McGregor of Campbellford was here on Tuesday.

Mr. Jack Heffernan of Peterboro, spent Monday with friends in the village.

SLEEPING CAR SERVICE BETWEEN LINDSAY, PETERBORO AND MONTREAL.

Canadian National Railways operate through sleeping car service between Lindsay, Peterboro and Montreal, leaving Lindsay 8.12 p.m. daily except Sunday, Peterboro 9.10 p.m., Port Hope 10.36 p.m., arriving Montreal 7.00 a.m., daily except Monday. Westbound sleeper leaves Montreal 11.00 p.m. daily except Saturday, arriving Belleville 4.32 a.m. daily except Sunday, Peterboro 8.00 a.m., Lindsay 9.15 a.m.

Tickets, reservations, etc., from Mr. J. B. Doran, City Passenger Agent, 'Phone 259; or A. McNab, Depot Agent, 'Phone 136.

IRISH MEMORIAL

DUBLIN, Feb. 13.—One of the first publicly unveiled memorials in the Irish Free State to men who fell in the World War has been unveiled by Viscount Powercourt at Bray, near here.

Argentina is using motion pictures of American highways and highway building in a good roads campaign.

SUN LIFE ASSURANCE COMPANY OF CANADA

HEAD OFFICE - - MONTREAL

The Record of a Great Year Simply Told

AT DECEMBER 31st, 1923

The Company had assets, invested in the best classes of securities, of (An increase for the year of $35,168,000)	$209,257,000
The total liability of the Company (including reserves and other liabilities to policyholders of $185,586,000) amounted to	$187,885,000
The Company has set aside for unforeseen contingencies the sum of	$3,500,000
Leaving a surplus over all liabilities and contingency funds of (An increase for the year of $3,603,000)	$17,872,000
The cash income for the year, from premiums, interest, rents, etc., was (An increase for the year of $10,714,000)	$46,965,000
Total payments to policy holders or their representatives for death claims, maturing policies and other benefits, in 1923 amounted to	$22,145,000
New paid assurances issued during the year totalled (An increase for the year of $16,593,000)	$107,391,000
The Company had assurances in force (net) amounting to (An increase for the year of $72,360,000)	$703,765,000

The 318,443 ordinary policies of the Company protect homes and businesses at home and abroad, while in addition 22,731 commercial and industrial employees are protected under Sun Life group assurance policies

Dividends to policyholders again materially increased

Every figure in this statement sets a NEW HIGH RECORD in Canadian Life Insurance history

SPRING FABRIC

EXPOSITION

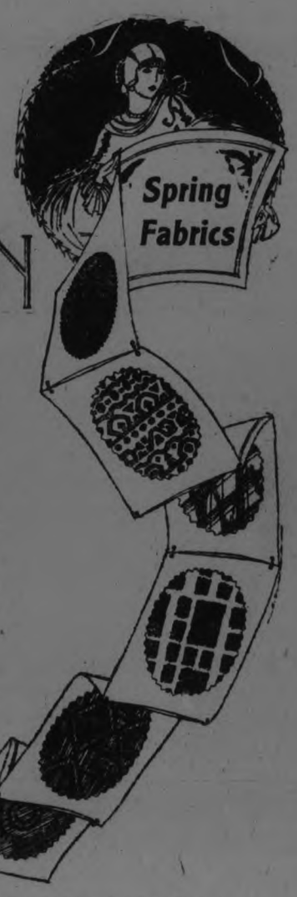

Thursday, Friday, Saturday

FASCINATING WASH FABRICS for Spring and Summer Costumes have been arriving daily. Now there is a very full array of beautiful materials, and the store has arranged a Spring Fabric Exposition to be held the last three days of this week. Every woman, curious as she must be to see what this season has in store, is most welcome to this showing. She will enjoy it thoroughly and derive much interesting information therefrom.

Wash Goods Dept. Dress Goods Dept. Main Floor.

Creating a Stir

Are these new "Beadora" Voiles from England. 'Tis indeed a wonderful material, made of two-ply twisted yarn with a painted raised design to form a beaded effect of White on Helio, Electric Blue, Delf Blue, Nile Green, Pea Green, Navy, Sand, Peach, Black, also White Grounds with Black Beaded effects. The width is 38 inches.

The Vogue for Ginghams Carries Over

Thousands and thousands of bright new Ginghams are here for your early needs. They come from far and near, from Canada and from England, and some from "bonnie Scotland." They include the reliable brands of "Greenlees" and "Anderson's." There are plain colors and color combinations for every age, while the prices range moderately with the quality. You'll be more than pleased when you actually see the comprehensive displays of these harbingers of Spring.

Vella Vella

is knitted with a heavy silk nap in colors of Black, Seal Brown, Sand and Light Grey. The same colors with the addition Jade and Crab Apple come in a material that is striped and attended with a dropstitch and is consequently known as Striped Vella Vella. 36 inches wide.

"Duro" Wash Fabrics

We cannot express our confidence in these materials too strongly. Proof against sun and water, whether it be in the tub or the inopportune shower in which they happen to be caught. Then again there is a "Duro" for your every want, the beautifully woven "Duratine" in every desirable plain and combination stripe color for the popular wash frock which is always in such great demand.

Closely woven Shirtings in attractive stripes and plain shades in Nurses' Cloth also are here to meet with your approval —all with the same guarantee, "We replace if the color fades."

Mentioning Other Woollen and Silk Fabrics

Shot Taffeta will be used for hats again this Spring.

Fawn Camel Hair Coatings in check, stripe and plain patterns, 54 inches wide.

Braided Plaid Jersey Suitings of fine Botany have just arrived from New York.

Wool Canton, 40 inches wide, in colors Black, Navy, Copen and Brown.

A few more are Printed Crepes, Brocaded Canton and Silk Canton Crepe and English Taffeta Broadcloth. The latter is another "Duro," 32 inches wide, and is excellent for Men's Shirts.

Jacquard Crepe Suits,

Beautifully brocaded, will be seen often this season. The suiting comes 54 inches wide, and in patterns of Sand Greys and Black.

Lingerie Brocaded,

Created from Brocaded Silk Tussor, is popular because of its wearing and washing qualities—and for Slips, Blouses, Frocks. 36 inches wide.

Caracule Cloth

You'll know this better if we call it Astrachan. It has a curl pile that gives the appearance of Persian Lamb. The colors are Black, Brown, Light Grey and Sand. Especially adaptable for the Spring Coat or Jacquette. 54 inches wide.

As Numerous and Soft as the Colors of the Rainbow

This season's Ratines will be warmer favorites than ever before. The colors are everything that is conceivable and fast. They are 38 inches wide.

The GRESSMAN Company Limited

GRAIN APPEALS EXPLAINED AND MOISTURE TEST

Appeals Last Year to Survey Board Numbered 236—Grade of Grain Confirmed in 188 of Them — Raised in 34 Cases.

SCENE SHIFTED.

WINNIPEG, Feb. 13.—The Royal Grain Inquiry Commission left for the head of the lakes last night, where it is expected their sittings will be concluded in a week or ten days. The sessions will be held first at Fort William and then at Port Arthur.

The preliminary preparations of evidence indicates that Dominion Government officials at the lakes in regard to inspection of grain will first be called. The chief weighmaster and other officials connected with the weighing in and out of the terminals will then be called. If the problems connected with mixing are heard at the lake head it will be at another session though, the indications are this end of the probe will be inserted at the Winnipeg session.

On the return to Winnipeg technical information such as research work, chemical tests and laboratory details of those making milling tests will be supplied. The railway officials will then be given an inning relating to rates, routes, demurrage, bulkhead charges, car dimensions and leakage.

Millers and Bankers.

The milling industry will be next examined, followed by what is on the agenda as "financing of grain marketing." In this connection the evidence of a number of bankers will be taken as well as that of many members of the grain trading firms.

It has not yet been decided whether all or any members of the commission will go to the United Kingdom to get the evidence of millers and buyers of Canadian grain.

Technical evidence was submitted before the commissioners on the ways of testing grain for moisture. Methods of appealing against tests of grain were also explained.

Dr. Bell, who is now secretary of the Grain Survey Board and Commercial Standard Board, stated that at least three members of the Survey Board must be present in considering an appeal. They do not know what grade has been given the grain involved nor do they know what grade has been given it by the inspection department. For the year ending August, 1923, the board heard 236 appeals. In 34 cases the grade was raised, 14 cases the grade was lowered and in 188 cases the grade was confirmed as given by the inspeciton department.

Easy to Obtain.

All that is necessary to get a resurvey is the certificate showing that the cargo or car of grain is intact, a written application and three members of the board. Daily sessions are held. The chief inspector is not always present but his services are available if required. In most of the appeals this year it has been purely on the basis of dockage, not on grade. The owner sometimes asks for a re-sample as well as a re-survey of his grain. In that event new samples are taken and the old one is compared with it. It is rare that the three members present are not in agreement. If there is a dispute it is argued out and the result voted on.

The commercial standard board is composed chiefly of farmers from the prairies and other grain men. They meet once a year and fix the standards and these are sent to some 18 foreign exchanges so that the world knows the basis of Canadian grades.

PATCH POCKETS.

Novelty patch pockets are one of the most popular methods of trimming sport frocks and blouses.

CHINESE GIRLS RUN EXCHANGE

Tower of Babel in San Francisco's Chinatown Is Unique.

SAN FRANCISCO, Feb. 13.—(Associated Press).—San Francisco's "Tower of Babel" is a telephone exchange set in the midst of its world famous Chinatown. This exchange is the only one in America devoted exclusively to Chinese patrons.

The exchange has 1,463 lines to serve the 10,000 Chinese inhabitants of the district. The operators are Chinese girls, 13 in number. All must speak, read and write English; but more important, they are familiar with several native Chines dialects, for China as a nation is a great unwieldy empire hat is a babel of tongues.

The 13 girls handle an average of 11,000 calls daily, nearly all inter-Chinatown service. The girls must remember names, numbers and addresses because the bulk of the calls are made by name and not by number. All the girls are graduates of San Francisco schools. Loo Kum Shoo, the manager, was graduated from the University of California.

Another peculiarity of the service is that there are absolutely no party lines in Chinatown. Though recognized as scrupulously honest, the Chinese is very secretive by nature and demands an individual line.

The telephone exchange building is one of the finest specimens of Chinese architecture to be found anywhere, even in China itself, with its pagoda-like tower and prow-like balconies. But the architecture is dictated by precedent. The several roofs were not added for ostentation, but because the Chinese consider that the dignity and social position of the inmates of a house are in direct proportion to the number of roofs sheltering them.

The retrousse balconies are designed to shoot rain from the building and shelter it from direct rays of the sun. Supporting columns have no capitals or bases and are as round and red as giant firecrackers. Even concrete foundations correspond to the stone foundations upon which Chinese construct buildings as protection from dampness.

The Chinatown telephone exchange is one of the district's great attractions for tourists. Several thousand visitors enter it every month of the year.

HER CHILDREN HAD WHOOPING COUGH

This is one of the most dangerous diseases of children. It starts with fever and cough. The cough is at first short and sharp, but gradually increases in severity and occurs in sudden spasms, vomiting follows, and sometimes there is nose bleed; the child turns livid in the face, the eyes appear as if they would burst from their sockets, and suffocation seems emminent till relief is brought on by the "whoop."

Dr Wood's Norway Pine Syrup will clear the bronchial tubes of the collected mucous and phelgm and in this way ease the racking cough, and in a short time make is disappear.

Mrs. L. Ambrose, Sarnia, Ont., writes:—"My little ones were both sick with whooping cough. I read where Dr. Wood 's Norway Pine Syrup was good, and I only used two bottles and they were better. I had chronic bronchitis for three years and tried everything until, finally, I got 'Dr Wood's'. I would not be without this remedy."

Price 35c. a bottle; large family size 60c.; put up only by The T. Milburn Co., Limited, Toronto, Ont.

50 TONS OF VOTES.

LONDON, Feb. 13.—Weighing 50 tons and filling 2000 sacks, 12,000,000 ballots used at the recent general election in London have arrived at the Victoria Tower. Under a statute they must be kept for a year.

Turkey Dinner 50c

THURSDAY

In the Tea Room, Third Floor 11.30 a.m. to 2 p.m.

SOUPS
Cream of Tomato Asparagus

COLD MEATS
Dressed Tenderloin Veal Ham

HOT MEAT
Roast Dressed Turkey with Gravy
Cranberry Sauce

VEGETABLES
Mashed Potatoes

DESSERT
Steamed Fruit Pudding with
Caramel Sauce Ice Cream

Bread and Butter
Pot of Tea or Coffee

The GRESSMAN Company Limited

DELICIOUS MUFFINS

THE STREET CAR OUT OF BUSINESS

Mayor D. C. Rybolt of Akron Was Elected on a Promise That He Would Retain a 5-Cent Fare.

By HAROLD B. MATSON.

AKRON, O., Feb. 13.—Can an American city of 200,000 persons get along without street cars?

Akron is finding out.

Mayor D. C. Rybolt was elected on a promise he would retain a 5-cent fare.

The traction company announced it would have to quit operating unless granted permission to increase its fare from 3 to 7 cents.

"Then quit," said the Mayor. And the company did.

So 225 automobiles, including 100 Fords sent from Detroit on the request of H. S. Firestone, Akron tire man, were drafted into service.

Healthul, Anyway.

Strange looking autos came in from everywhere, responding to Rybolt's call for help.

Men were accosted on the street with the question: "Can you drive an auto?" and if they could were given a job at the wheel of a bus.

"Keep half of what you take in," they were told.

Half of the town walked.

The city health officer issued a statement assuring the citizens that "walking is a healthful habit."

Downtown stores advertised free taxi service to shoppers.

Women's clubs cancelled all meetings during the "emergency, not wishing to risk themselves at night with strange drivers."

Ford Interested?

The weatherman made it warm.

Mayor Rybolt talks of tearing up the tracks.

There are rumors that Henry Ford and H. S. Firestone are interested in making the experiment a success.

But the Akronite refuses to look upon the situation as anything but a good joke.

"When it gets cold again," he says, "we'll be glad to drag out the street cars, even at 7 cents!"

Petitions are being circulated by the 800 street car employes asking the Mayor to compromise. Political wiseacres say he will have to give in.

Akronites Disagree.

Every citizen in Akron has his own ideas about the auto bus as a substitute for street cars.

"I'd rather walk," declares Mrs. J. W. Schade, Akron social worker, "than ride in a crowded jitney."

The sentiment of those who are satisfied with the new transportation service is perhaps expressed by H. C. Evans, a Goodrich factory office clerk.

"This bus thing is a diamond in the rough," he asserts. "It may need polishing, but you wait a couple of weeks and see it at its best. In the meantime I am willing to suffer a little inconvenience."

TRIBUTES ARE PAID HASTINGS COUNTY

Many Former Residents Gather Together at Annual Banquet.

TORONTO, Feb. 13. — Songs, speeches exchanging of reminisences of the good old times and finally a dance, comprised the after-dinner program set before the members of the Hastings County Club at the fourth annual banquet held in Toronto yesterday. One and all were unanimous in expressing strongly the view that of all the counties of Ontario none was quite up to the high standard of Hastings.

President Cleworeth Foster was in the chair, and during the course of the evening Vice-President Clifford Hatton announced that a new Hastings County Club was to be formed to supersede the present society, the fee, for each member of the new association to be one dollar.

Speeches eulogistic of Hastings county and containing numerous entertaining and reminiscet allusions were delivedeb by W. H. Ireland, Conservative member of the Legislatur for West Hastings, and who last wek was selected as Conservative Whip, and by J. F. Hill M.P.P. for East Hastings' Messages of good will from the neighboring county of Northumberland were brought by J. F. B. Belford, member in the Legislatur, for East Northumberland. Harold Welsh proposed the toast of "The County," which was responded to by George Eckert.

IN MILLBROOK AND DISTRICT

Continuation School Had Literary Afternoon—News of Interest.

MILLBROOK, Feb. 13.—An open meeting of the Literary Society of the Continuation School was held on Friday afternoon, about fifty invitations to parents and friends having been issued for the occasion, the majority of which were accepted. The Treasurer's report showed the funds on hand readily increasing, the object in view being the purchase of tennis equipment for the coming season.

The President, Ewart Tucker, took the chair, Miss Todd and Miss Sutton welcomed the guests, and the following programme was efficiently rendered:

Opening chorus, by the school.

Minutes of last meeting, read by the Secretary, Jean Burnham.

Treasurer's report, showing balance on hand of $14.25.

Reading, 'Caleb's Courtship," by Pearl Lamb.

Chorus, "The Farmer's Boy," by the school choir—Muriel Matchett, Lola Carley, Jean Blake, Marjorie Sayles, Loretta Barnard, Gertrude Gray, Vera Weeks, Margaret Lang, Jean Gervan, Jean Burnham, Alex. Johnston, Ewart Tucker, Ernest Burnham, Lawrence and Nells Rowland, Walter Sayles, Keith Barnard and Jack Byam.

Mock election, by Form 1, "Can Girls Ask the Boys to Skate?" Answer, "Yes"; votes 7 to 1.

Reading of "Fortnightly Star," by Gertrude Gray.

Chorus, "Come to the Mountain," by the choir.

Piano solo, by Gladys Tucker.

Game of volley ball:

Alex. Johnston, Leola Huggins, Muriel Matchett, Hazel McMahon, Lola Carley, Gladys Willis, Mary Wood, Florence Fallis, Bena Brown —16.

Edna Byers, Helen Larmer, Loretta Barnard, Elizabeth Russell, Kathleen Fowler, Muriel Leal, Winnifred Leal, Agnes Brackenbridge, Jean Burnham—13.

Women's Institute.

The February meeting of the Women's Institute was held on Saturday evening, Mrs. C. Thorndyke kindly giving the use of her home for the gathering.

The President, Mrs. H. J. Armstrong, occupied the chair, and the minutes of the last meeting were read by the Secretary, Mrs. R. J. McKnight. During the discussion of business items it was decided to purchase a flag for the flag-pole in front of the Town Hall, the old one being worn out. Mrs. H. J. Armstrong, Miss E. Grandy and Mrs. Will. Armstrong were appointed a committee to attend to this matter; the rope ofr the flag will also be replaced.

A committee was also appointed to arrange for a social gathering to be held in the Town Hall on Monday, February 18th, same to take the form of a dance or progressive euchre, as the committee thought best to decide upon.

The matter of having a speaker to address a public gathering as has been customary for some years, came up for discussion, and it was decided to ask for a demonstrator this year. The practical value of a meeting of this kind is more likely to attract the general public than an address alone. The subject will be decided later and the date announced.

At the conclusion of the business period a social hour was enjoyed, a contest on "Jumbled Names," creating much interest. Mrs. T. H. Aiken, Mrs. D. Armstrong and Mrs. W. Armstrong had to cut for the prize, Mrs D. Armstrong being the winner. To encourage a larger attendance Mrs. Thorndyke had offered a prize to the one bringing the most members to the meeting, Miss E. Grandy receiving the reward.

The hostess served refreshments and was accorded a hearty vote of thanks for her hospitality before the guests left for home.

Personals.

Mr. T. Harkness and family have moved into W. Coombe's house on Anne street.

Miss G Fisher of Cobourg is visiting Mr. and Mrs. C. Garside.

Miss E. Trembeth of Port Britain is the guest of Dr. E. Gillott.

How to Make Pine Cough Syrup at Home

Has no equal for prompt results. Takes but a moment to prepare, and saves you about $2.

You know that pine is used in nearly all prescriptions and remedies for coughs. The reason is that pine contains several peculiar elements that have a remarkable effect in soothing and healing the membranes of the throat and chest.

Pine cough syrups are combinations of pine and syrup. The "syrup" part is usually plain sugar syrup.

To make the best pine cough remedy that money can buy, put 2½ ounces of Pinex in a 16-oz. bottle, and fill up with home-made sugar syrup. Or you can use clarified molasses, honey, or corn syrup, instead of sugar syrup. Either way, you make 16 ounces—more than you can buy ready-made for $2.50. It is pure, good and pleasant—children like it.

You can feel this take hold of a cough or cold in a way that means business. The cough may be dry, hoarse and tight, or may be persistently loose from the formation of phlegm. The cause is the same—inflamed membranes—and this Pinex and Syrup combination will stop it—usually in 24 hours or less. Splendid, too, for bronchial asthma, hoarseness, or any ordinary throat ailment.

Pinex is a highly concentrated compound of genuine Norway pine extract, and is famous the world over for its prompt effect upon coughs.

Beware of substitutes. Ask your druggist for "2½ ounces of Pinex" with directions, and don't accept anything else. Guaranteed to give absolute satisfaction or money refunded. The Pinex Co., Toronto, Ont.

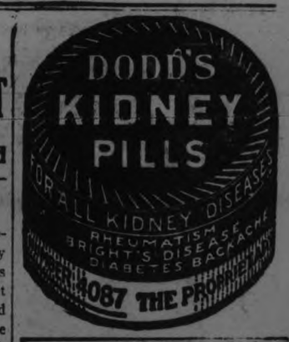

HAPPY BABY IS MOTHERED BY 26 CO-EDS.

STATE COLLEGE, Pa., Feb. 13.—(United Press).—Co-eds at Penn State are learning the art of housekeeping in a modern house with a modern baby.

Jackie Hillcrest, 10 months old, is probably the luckiest, or maybe the unluckiest, child in the United States, for he has 26 "mothers" to care for him, and yet he has no real mother.

No one knows exactly where Jackie came from and no one knows what will become of him. At present he is a son of the Nittany Lions.

The baby was installed after the students complained to the college authorities that they needed a "toi" around to get first hand experience in the ultimate of happy home life for a woman.

They had a model home, equipped with gas and electricity and every convenience in which to study the arts of domesticity and economy, but it was decided that a necessary acquisition to the equipment was needed, so Jackie was installed as lord and master.

Jackie, however, is just like other boys, in that he had only one "mother" at a time. The girls are assigned to the cottage in groups of six for a week at a time and each takes her turn at being hostess, chambermaid, cook, assistant cook and mother to Jackie.

Jackie appears to like his new surroundings, but does an immense amount of sleeping. He is being raised with modern methods and spends his awake hours smiling at the fair co-eds who flock to Hillcrest Cottage to pay their respects to the popular youth.

Miss Allen's Tested Recipes No. 89

Cheese Straws

(These dainties served with salads or with soups, add a distinctive touch to a simple meal)

¼ cupful grated cheese
¾ cupful flour
¼ cupful Crisco (scant)
¼ teaspoonful salt
1 egg
few grains cayenne pepper

Grate the cheese. Rub flour and Crisco together with the hands. Add the cheese, salt and cayenne pepper. Beat the egg light and add to the mixture. Roll to about ⅛ of an inch thick. Cut in strips. Lay on flat pan and bake to a light brown. OR: Take a piece of the mixture about the size of a walnut and roll to a ball between the hands, using enough flour to prevent sticking. Bake on a flat pan to a light brown.

CRISCO Made in Canada

For light, tender cakes
For digestible and flaky pastry
For crisp, digestible fried foods

Prevent Trouble

You visit your dentist at regular intervals—to prevent trouble with your teeth. You let him check up on this important matter of your health.

Let this Hartford Agency check up on the important matter of protecting your wealth. Let us see that your insurance is what it should be. We are experts in keeping people out of trouble.

We write policies right

HILL WEDDELL & HILLS

24 Hunter St. Phone 1?
Peterborough, Ont.

CHICAGO IS A TRAMP CENTRE

The United States Has 2,000,000 Tramps With Headquarters There.

CHICAGO, Feb. 13.—(United Press).—"Chicago is the recognized 'Hobohemia' of America.

"Two million knights of the hobo kingdom have the seat of their government here.

"Though this government has no authority, its lure is evident to the impatient eyes of youth. Herein lies the menace."

This, in substance, is a report on "The Origin of Crime," submitted to the Chicago Crime Commission by a committee of Chicago professors.

"One of the weakest spots in Chicago's program for development of good citizens," the report stated, "is giving the tramp or hobo permission to flourish here.

"There is probably an army of 2,000,000 tramps in the United States," the reports adds, "and Chicago is the chief rendezvous.

"In the life of the tramp there is something strongly romantic, as viewed by the eyes of the 'teen aged boy. It is a life of variety and adventure. It calls loudly to the youth, particularly if he is not too strongly bound by association and environment."

"In Chicago and places where the boys may meet these aimless transients are not different than any other city, but are more numerous," the report said.

Some of the remedial measures recommended by the committee were: Co-operation with "hobohemia" hotel managers to prevent boys frequenting their places; the patrolling of "flop" headquarters by plain-clothes men, and stringent enforcement of working certificate laws.

PUT STOMACH IN ORDER AT ONCE

"Pape's Diapepsin" for Gases, Indigestion or Sour, Upset Stomach

Instantly! Stomach corrected! You never feel the slightest distress from indigestion of a sour, acid, gassy stomach, after you eat a tablet of "Pape's Diapepsin." The moment it reaches the stomach all sourness, flatulence, heartburn, gases, palpitation and pain disappear. Druggists guarantee each package to correct digestion at once. End your stomach trouble for few cents.

HON. MANNING DOHERTY WILL CONTINUE FIGHT IN THE ONTARIO HOUSE

Number of New Questions on the Order Paper -- Referendum Question Bobs Up Again

TORONTO, Feb. 3. — (Canadian Press). — Hon. Manning Doherty, U. F. O. leader, will continue the battle for official recognition of his group when he resumes the debate on the reply to the speech from the Throne and the amendment this afternoon. He will attempt again to read the petition signed by all Farmer and Labor members which was ruled out of the debate yesterday.

W. Finlayson (East Simcoe) will be the next speaker in the debate for the Conservatives. He will be followed by Z. Mageau (Liberal, Sturgeon Falls).

Mr. Mageau will deal particularly with the problems of the north country from the Liberal standpoint.

The next Farmer in line has not yet been selected.

The amendment to the address will give W. E. N. Sinclair, the Liberal leader, another chance to speak. There is considerable speculation as to the attitude the Liberals will take on the Farmer amendment. Mr. Sinclair will clear up the point in his next address.

Asking Questions.

Members of the Legislature are getting busy asking questions of the Government. Fourteen new questions were placed on the order paper to-day. J. A. Currie (South-East Toronto) is asking if the late Government or the present one ever received any petitions asking that a referendum be taken on the liquor question. If there were petitions he wants to know if the Government intends to take it into consideration, or if it requires further petitions before the matter will be considered. Hon. W. E. Raney wants to know what payments have been made to the Shelvin Clarke Company under settlement claims made with the company in 1922. He also asks if the Province owns all capital stock of the Ontario Power Company. Mr. Carmichael wants to know if the Conservative Government ever appointed any one but a Conservative to the Ontario Hydro Commission. Further, he asks the Government if it dismissed J. G. Ramsden from the Commission and, if so, why. Pressing further into Hydro affairs, Mr. Carmichael seeks information about what reports the Government has received from the Hydro Investigating Commission. J. G. Lethbridge, U.F.O., wants to know if the present Government dismissed the Sheriff of Halton County and, if so, why. J. A. Pinard wants to know who J. P. Jaffray, the new immigration agent at Glasgow, is. T. J. Biggs asks if the Government intends to appoint a Minister of Labor.

The Referendum.

While nothing official has been announced, it is believed at Queen's Park that the Government will have the House vote on the matter of having a referendum on the liquor question this year. The vote in such a case would not be a party issue, but every member would vote as he saw fit. Such action would put the responsibility squarely on the members of the Legislature and not on the Government, whose only action, if the members voted in favor of another referendum, would be to prepare the machinery necessary for the taking of a vote. It is understood that a private Conservative member will move that the date of the referendum be left to a vote of the House and not fixed by the Cabinet.

HE'S SEEN TOO MUCH ALREADY!

"They have machines now that can tell when a man is lying. Ever seen one?"

"Seen one? By gosh, I married one!"—Science and Invention.

Mrs. Albert Blunt

KIDNEY TROUBLE?

The Kidneys are the Blood Filters—When They Weaken and Stop Up, The System Becomes Overloaded With Uric Acid

Toronto, Ont.—"I can highly recommend Dr. Pierce's Anuric (anti-uric-acid) Tablets to all those who suffer in any way with their kidneys or bladder Anuric is by far the best medicine of the kind I have ever taken. My kidneys were congested and inflamed, my back ached something awful, my bladder was weak and I suffered from a scalding and burning sensation. I was almost down and out—but, thanks to Doctor Pierce's Anuric (kidney) Tablets I do not suffer any more. Those who suffer as I did will find Dr. Pierce's Anuric Tablets just the medicine they need."—Mrs. Albert Blunt, 6 Blevins Place.

Ask your nearest druggist for Anuric in tablet form, or send 10 cents to Doctor Pierce's Laboratory in Bridgeburg, Ont. for trial package. Write Dr. Pierce, Prest. Invalids Hotel, Buffalo, N. Y., for free medical advice.

SUN LIFE OF CANADA HAD A GREAT YEAR

The Fiftfy-third Annual Report of the Sun Life Assurance Company of Canada, with an accompanying statement covering its transactions for the year 1923, is made public this week, and affords remarkable evidence of all-round prosperity and progress. New high level of achievement, both in business and resources, are recorded, establishing standards new to the history of Canadian Life Insurance. The leadership of the Sun Life amongst those companies in the British Empire which confine their operations to ordinary life business, is further emphasized and the results of the year confirm its position amongst the great financial institutions of the world.

In all branches substantial increases are shown. Business in force reaches the colossal figure of $703,705,243—an increase of $72,300,373 over 1922. The total number of ordinary policies in force at December 31st last was 318,443, while in addition, employees of commercial and industrial institutions to the number of 22,731 were protected under group assurance contracts. These figures are significant as indicating the great spread of benefit which, in the natural order of things, will accrue eventually to policyholders or their beneficiaries.

New business applied for during the year amounted to $119,804,657, while policies actually issued and paid for numbered 35,975 for a total of $107,391,255. This is the highest total ever reached by the Company in a single year. An arrangement with the Mutual Life Insurance Company of New York for the re-assurance of their British business brings a further 8,200 policyholders to the ranks of the Sun Life. The established organization of the Company in Great Britain lends itself to the economical and convenient absorption of this business.

Payments to policyholders and beneficiaries in respect of Death Claims, Matured Endowments, Profits, etc., amounted to $22,145,979. This affords striking evidence of the degree in which the Company is fulfilling its mission, for these payments actually exceed the total annual assurances issued fourteen years ago. Since the organization of the Company, the great sum of $151,916,489 has been paid out to policyholders or their representatives.

Turning to the items indicative of the strength of the Company, the figures are even more impressive. The cash income for the year from all sources advanced by $10,714,317 to a new high record of $40,965,639—equivalent to over $900,000 for each week of the year. Assets passed the Two Hundred Million Dollar mark, and at December 31st stood at $209,257,313—an advance of $35,168,454. During the year the amount available for investment was unusually large, the purchase of new securities and loans made amounting to $84,027,336, exclusive of loans on the Company's own policies. This command of money afforded special opportunities for securing large blocks of high-grade, long-term securities on advantageous terms. The interest earned on the mean invested funds was 6.20 per cent.

Profits to the amount of $4,417,068 were paid or allotted to policyholders. Substantial appropriations were made for investment fluctuations and other contingencies, the reserves so established now amounting to $3,500,000. After making these provisions, the net surplus over all liabilities and capital stock amounts to $17,872,868—an increase of $3,603,44 over the previous year.

The Company, has for many years extended operations to other countries, and is definitely international in character. Its aggressive quest for new business is evidenced by the establishment during the year of a number of additional division offices, a fact which should enable the Company to maintain and enchance that quality of service to its policyholders for which it is so justly esteemed.

The gratification expressed by the Directors in presenting their Report will be shared in full measure by Sun Life policyholders, particularly as it is intimated that the scale of profits on participating policies is to be again increased. To many people, not intimately connected with the Company, but who take pride in the predominance of Canadian institutions, the evidence of widespread prosperity, and of the growing sense of prudence and responsibility on the part of great masses of people, which the Report so abundantly demonstrates, will afford particular satisfaction.

MAY SAVE BABY LUNN WITHOUT OPERATIONS

The three-weeks'-old baby boy of Mrs. Howard Lunn of Millbrook, brought to the Nicholls Hospital last evening and operated on by Dr. N. D. Buchanan, after having swallowed a safety pin which dropped yesterday into its open, crying mouth, from its mother's dress front, is described as being in a hopeful condition this morning. The operation disclosed the fact that the safety pin had passed down too far to be retrieved. This morning the X-Ray shows the object in the intestines, without any harm having been done the infant so far, and the doctor is hopeful of being able to save the baby without a further operation.

THREE ARMED MED ROB "SHIMMY" ORINGINATOR

CHICAGO, Feb. 13.—(Canadian Press). Gilda Gray, dancer, originator of the "Shimmy" reported to the police last night that she had been robbed by three armed men of jewelry valued at $150,000 and $2,000 in cash as she entered her apartment on her return from the theatre. The last was in a small handbag.

MR. T. B. MACAULAY
President
Sun Life of Canada

MR. ARTHUR B. WOOD
Vice-President and Actuary
Sun Life of Canada

MADDENED MOBS FIRE MUNICIPAL BUILDING AND SHOOT BESEIGED

Separatists and Citizens Engage in Hand-to-Hand Fighting.-Caught in Death Trap.

COBLENZ, Feb. 13. — (United Press).—The Inter-Allied Commission has sent two companies of infantry to restore order in Pirmasens. A statement of siege has been declared in the city and vicinity.

Advices here said German Nationalists attacked the Separatists, later setting fire to the City Hall, and that 14 persons were dead, including eight Separatists.

Maddened mobs of infuriated citizens continued to hunt down the Separatists throughout Pirmasens to-day.

Wherever ferreted out, the Separatists were killed or badly beaten. Despatches received here up to noon said a total of 49 were known to be dead at that hour.

The Separatists had lost 28 killed and the citizens 21.

The trouble began late yesterday when the citizens of Pirmasens, reinforced by the fire department, started a concerted attack on the Separatists. Provided with plentiful supplies of ammunition, the Separatists rallied and fired heavy volleys, wounding many of the attackers, who were armed with rifles, picks, shovels and axes.

The Separatists barricaded themselves in the City Hall, a grim, fortress-like old castle. They held off the attackers until the citizenry, heavily reinforced with city guards, renewed the attack with vicious energy. Firemen flung ladders against the City Hall and climbed up in face of the Separatist fire, fighting as they attacked. The attackers could make little progress against the almost impregnable building. They therefore set fire to the building. As the dense clouds settled smotheringly through the building, many of the Separatists fled from the death trap, but twenty, remaining inside, were burned to death.

While the Separatist funeral pyre that had been a City Hall was still flaming, the mob, now lost to blood lust, launched a city-wide hunt for Separatists—rooting them out of beds and houses, to meet sharp punishment or death wherever found.

Later reports from Pirmasens said Schwab, after being beaten almost to death by the mob, "died in the flames."

Evidently the Government Commissar who fell into the hands of the mob during the murderous orgy, was the man handled fearfully and then driven back into the furnace-like City Hall, where his comrades had taken refuge and were roasting, there to die himself.

The citizens' guard lost three killed and more than 20 wounded. The mob soaked the floors and lower walls of the City Hall with benzine to start the fire. Agonized appeals for mercy came from the trapped Separatists as the flames surrounded them. Desperate hand-to-hand fighting in the midst of the flames ensued.

TRADITIONS OF VALENTINE DAY

Lovers' Day Developed Out of Festival to Commemorate a Martyred Saint.

To-morrow, when boys and girls and older boys and girls are busy and excited sending and receiving valentines they will be commemorating a festival of considerable antiquity.

In the early days of Rome the people celebrated on the 15th day of February the Lupercalia a religious festival in honor of the ancient pastoral god of the Romans, Lupercus, who protected the flocks against wolves and brought fruitfulness to the crops. February was originally the last month of the Roman year, and the festival was held on the Lupercal where Romulus and Remus were supposed to have been nurtured by a she wolf.

During the festival tablets with girls' names were put in a box and each boy drew out a tablet. The name of the girl inscribed on it was the one to whom, under the auspices of Juno Februata, he was to be devoted for the next twelve months.

With the rise of Christianity the old pagan festival was adopted by the early church to celebrate the martyrdom of a priest at Rome, who was cruelly put to death during the persecution of the Christians by Claudius II on February 14, 270 A.D. Pope Julian built a church in honor of the martyr and the Porto del Popolo gate of Rome, was once called the gate of St. Valentine.

Lovers' Day

The old Celtic religion probably had a festival of a similar nature for in the early days in England and Scotland, February 14, was looked on as a day specially consecrated to lovers and was the proper occasion for writing love letters and sending love tokens.

It was popularly thought that on this day the birds first choose their mates and allusions are found in Shakespeare and Chaucer to this idea. In Chaucer's Parliament of Foules two lines run:

"For this was on Seynt Valentyne's day,
When every foul cometh to choose his mate."

As in ancient Rome the young men drew lots to determine their "valentines" for the ensuing year, then a mock bethrothal was celebrated amid fun and laughter.

In drawing supper partners at Valentine parties to-morrow, this being leap year the ladies should draw the gentlemen's names.

An adaptation of this which will cause much amusement is to use one of the toy fishing games. Each fish has a gentleman's name on it, and the ladies must fish for their partners.

Scott's Novel

Sir Walter Scott wrote a novel in which the practice of maids and men becoming each other's valentine forms the basis of his theme.

This is The Fair Maid of Perth or Saint Valentine's day. In his novel some interesting sidelights are thrown upon the ideas associated with this day in Scotland in the fourteenth century.

'It was not only permitted but enjoined', he says, "that the valentines of the year begin their connection with a kiss of affection. It was looked upon as a particularly propitious omen if one party could find the other asleep and awaken him or her by performance of this interesting ceremony."

In the story the heroine becomes the unwilling valentine of the hero, and as he had rescued her from being kidnapped on St. Valentine's eve she is implied to kiss him morning before he awakens, but when he joyfully awakes she is very confused and they part in a tiff.

However, everything turns out happily in the end and St. Valentine, in the story at any rate, justifies his title of the patron saint of lovers.

Aunt Martha's

HOUSEWIVES' COLUMN

I believe the Dominion Store man in your neighborhood knows more kiddies than most anybody else. Little and big, he knows nearly all of them.

Their mothers give them a basket or bag and send them trotting along down to the red front Dominion Store. They tell the friendly man there what mother wants, or if they are too small, they just give him a piece of paper with the day's list written on it—and he sees that they get the best there is. Maybe they even get a piece of candy for themselves, from their old friend, the Dominion Store man.

For each of the 300 Dominion Stores is a real neighborhood store. Its manager looks on his store as food headquarters for the people nearby. Courteous service, and special attention to children are daily habits with him.

You can confidently send your littlest ones to the Dominion Store. There they will always get high quality foods at low prices that mean steady savings.

It's this *certainty* of savings that attracts a million customers a week to the hundreds of Dominion Stores. Careful housewives used to spend hours of time and hard work, walking around on hard pavements, searching the markets for good food at bargain prices. Now they know that even a child can do as well as they can—for *every* Dominion Store price is a bargain price, and Dominion foods are always clean and fresh.

Aunt Martha

DOMINION STORES
LIMITED
Canada's Largest Retail Grocers

EGYPTIAN MONARCH RETURNS TO PEACE

Howard Carter Posts Notice That Tomb Will Be Closed and Work Ceased.

LUXOR, Feb. 13.—The following notice was posted in the hall of the Winter Palace Hotel this afternoon: "Owing to impossible restrictions and discourtesies on the part of the Public Works Department and the U. S. Antiquities Section, all my collaborators, in protest, have refused to work any further upon the scientific investigation of the discovery of the tomb of Tutankhamen. I am therefore obliged to make known to the public that immediately after the press view of the tomb between ten o'clock and noon, the tomb will be closed and no further work will be carried out. — (Signed) Howard Carter."

STRAW AND SATIN.

Combinations of straw and satin or straw and silk are the latest objects of interest in millinery shops. Lace veils are equally popular with

PRESS COMMENT ON MACDONALD'S DEBUT

LONDON, February 13. (United Press. — "Statesmanlike," "Admirable in style and diction," "Weak and disappointing," these were some of the expressions to-day on Premier Macdonald's first speech yesterday in the House of Commons, picked at random from the morning papers. They indicate that scrambled verdict of the British press on the initial official utterance of the first Labor premier.

Curiously, there is no agreement, either among the Tory or Liberal press, on each side some praise and some criticize. The Liberal Daily News and the Tory Daily Mail rival each other in praising MacDonald's speech.

The News pronounces it "wise, temperate, luminous, skilful, thoroughly statesmanlike." The Mail calls it "moderate, businesslike, and generally sensible."

On the other hand, the Lloyd Georgian Chronicle, and the Conservative Express agree that it is a "poor beginning."

The Chronicle calls it "A sedative, overly moderate, cautious disappointing start."

The Express says it is weak, platitudinous, satisfying only to the milder members of his own party."

FRENCH COMMENT.

There is not the slightest chance to renew the Anglo-French entente cordiale on the former basis, in the opinion of "Pertinax," the famous French political writer.

Commenting on Premier MacDonald's speech in Parliament yesterday "Pertinex" declares that nothing will induce France to abandon the Ruhr without adequate guarantees."

"Imposibility of renewing the Anglo-French entente, he says results because France and England are separated absolutely on the reparations security problems."

Son Told Mother Merits of Tanlac

"The best I can say is not half good enough for Tanlac" is the exact statement of Mrs. Marie Sweeney, 264 Murray street, Peterboro, Ont.

"I was all run down, weak and thin and just suffered agony from indigestion. I had dreadful stomach pains and gas would almost convulse me. Nervousness nearly set me distracted and many nights it was almost daylight before I could get to sleep.

"My son had come home from the war shell-shocked, extremely nervous and so thin we hardly knew him. He wrote from Detroit 'Mother, get Tanlac for it has made a new man of me.' The medicine had actually built him up thirty-five pounds. Well, I took it, too, and every ailment left me. I gained twelve pounds, and was soon as strong and healthy as ever. While that was a year and a half ago, I have never had a sick spell since—and I am still feeling fine."

Tanlac is for sale by all good druggists. Accept no substitutes. Over 40 million bottles sold.

Take Tanlac Vegetable Pills.

HERE ARE VALUES and PRICES

For Thursday, Friday and Saturday

YOU CAN'T AFFORD TO OVERLOOK

Men's O'Coats $14.75

Heavy Tweed Ulsters, light and dark shades, half and three-piece belts, raglan and plain shoulders, heavy plaid-back cloths, with ¼ and ½ linings. Coats sold regular up to $25.00.

Men's O'Coats $21.50

Highest grade pure all-wool Scotch overcoatings, plaid backs, mostly dark brown and dark heather, raglan and regular shoulders, patch pockets, three-piece belts. Coats sold regular up to $35.00.

Men's Odd Pants $2.95 - $3.95 - $4.94

High-grade materials, bought for our special February Sale. Best of tweeds and worsteds, standard and narrow legs, five pockets, belt loops, plain or cuff bottoms. We make the necessary alterations to give you a perfect fit, and at these prices we save you money. Better have a look.

Children's Overcoats $6.95 and $9.95

Don't judge these by the price. They are Coats that sold as high as $16.50. Finest English chinchilla and heavy nap cloths, all-wool flannel lining, button up close with velvet or self collar, half and full belts. All guaranteed for color and wear.

Boys' Suits

Two Bloomers

$8.75-$9.00-$9.75

These Suits are quickly snapped up at these prices. We have ordered more for this week-end. Brown, blue-grey, and mid-grey tweeds. Norfolk styles. Up to size 33. Two pairs of full Bloomers.

FURNISHINGS

ODD LINES AND BROKEN RANGES OF MEN'S AND BOYS' FURNISHINGS FOR WINTER GO ON SALE AT PRICES THAT ARE BOUND TO CLEAR THEM, AND CLEAR THEM QUICKLY.

DON'T OVERLOOK ONE ITEM IN THIS LIST. IT MAY BE THE VERY ONE YOU WANT.

Men's Heavy All-Wool Shirts and Drawers. Mostly large size Shirts. Drawers all sizes. Per garment..... **95c**

Men's Winter Weight Shirts and Drawers, flat knit union. Shirts 40, 42 and 44. Drawers all sizes..... **49c**

Men's Combinations, sizes 40, 42 and 44 only, extra fine quality flat knit, medium winter weight, in white and natural. Sale price..... **$1.89**

Boys' Fleece Combinations and Fleece-Lined Sleepers. Sizes 26 and 30. Fine clean fleece. Full sizes..... **$1.19**

Boys' Tweed Bloomers, lined throughout, dark tweeds, patent knee clasp. Sizes up to 34..... **$1.19**

Children's Tweed and Velvet Hats..... **25c**

Boys' Heavy Winter Fur-Band Caps, 6¼ to 6 7/8..... **95c**

BOYS' SWEATERS AND JERSEYS

Heavy All Pure Wool V Neck and Roll Collar Pullovers in many combinations. Sizes 24 to 32. These are the best Canadian makes and are guaranteed 100% pure wool and fast colors. You can buy no better quality. The regular price is up to $4.50, and good value at that.

SWEATERS CLEARING AT ..... **$2.95** JERSEYS CLEARING AT **$1.95**

409-411 George St. **OAK HALL** Phone 944

Hard Luck Love Affairs Of Those Danish Princes

Sweetheart of One Lost to Him Forever, Another's Romantic Fate Trembling in the Balance and a Third's Bride Won Only After Discouraging Difficulties

Miss Lois Booth, the charming Canadian million-heiress who, after much haggling between her family and Prince Erik's, at last is going to marry him

Miss Eleanor Margaret Green, the New York society girl whose engagement to Prince Viggo was announced by the Danish king and denied by her father

The young Crown Prince of Denmark and Princess Olga, the flirtatious Grecian beauty who broke his heart by jilting him and marrying Prince Paul of Serbia

Prince Erik of Denmark, who earns his living as a farmer

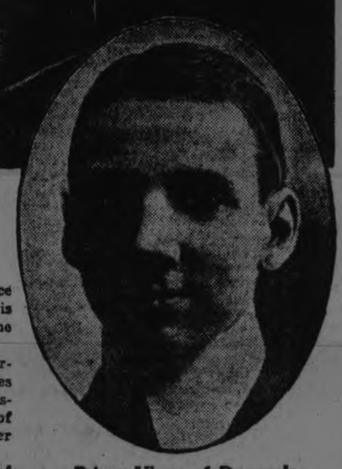

Prince Viggo of Denmark

IF the old proverb is true, the Crown Prince of Denmark and his second cousins, Prince Erik and Prince Viggo, must be very lucky indeed when they sit down to a game of poker, bridge whist or other cards. For they are having a great deal more hard luck in their love affairs than one would expect to be encountered by three such dashing young members of one of Europe's most substantial royal families.

It is true that Prince Erik has won the heart of Miss Lois Booth, the Canadian heiress, but he obtained her family's consent to taking possession of it only after a series of difficulties that he must have found extremely discouraging.

As for the other two princes, the romantic fate of one hangs trembling in the balance for reasons that are hard to understand, and the other has lost forever the only girl on whom he ever set his heart.

From Copenhagen only the other day came the cabled news that King Christian had "consented to make public announcement" of the engagement of his young cousin, Prince Viggo, to Miss Eleanor Margaret Green, daughter of Dr. James O. Green, of New York. But there seems to be some strange hitch in this international romance at the American end of the line.

While the King of Denmark "consents" to announce his young kinsman's engagement, Miss Green's father vigorously denies that any engagement exists —or that there ever is likely to be one. He pronounced the reports of a love affair between daughter Eleanor and Prince Viggo as "utterly absurd—simply ridiculous."

Of this trio of unlucky lovers the heir to the throne of Denmark is in the hardest luck. The Crown Prince shows no signs of recovering from the broken heart he suffered some time ago when Princess Olga, one of the most notorious little flirts in Europe, handed him the mitten.

He had won her heart for keeps, as he supposed, over numerous other suitors. She journeyed to Paris to buy her trousseau and the arrangements for the wedding were all made. Then suddenly, almost on the very eve of the bridal day, fickle Olga took the joy out of her fiance's life perhaps forever by telling him that she had decided they would better not be married.

The Crown Prince took his wedding finery back to Copenhagen, disconsolate but still cherishing, it is believed, the hope that his one-time fiancee might yet change her mind. This hope was dashed a few months ago when Princess Olga became the bride of a man who has figured in even more romances than her own coquettish self, Prince Paul of Serbia.

The future Danish King has seemed to be completely crushed by the failure of his romance with the youthful Grecian beauty, and his family and subjects are said to fear he will never muster the courage to make another try for a bride.

For a long time it looked as if Prince Erik was going to have just as poor success in leading to the marriage altar Lois Frances Booth, of Ottawa, daughter of J. Fred Booth and granddaughter of J. R. Booth, Canada's greatest lumber king.

If J. R. Booth lives until next April he will be 100 years old. When he set out from a log cabin in eastern Quebec eighty years ago to conquer the world he had just $9 in his homespun pockets. Now his fortune is estimated at more than $40,000,000. At one time the timber lands controlled by him included many times the number of acres there are in the little kingdom of Denmark.

It was through Prince Erik's democratic desire to earn his living as a farmer that he and the vivacious Booth heiress met and fell in love.

After leaving school the Prince studied scientific agriculture in his native land and later in England. He learned to milk cows, wield a hoe and scythe and do all the other things a farmer has to do. And the thicker the calluses on his hands grew the better he liked it and the more determined he was to make agriculture his life work.

To western Canada he went to put some of the theories he had learned in Europe into practice on a big scale. For a time he worked as a farm hand for a Danish dairyman in the Province of Alberta. Then he bought a farm of his own and there, for several years, he has lived pretty steadily, except for the interruptions his romance brought.

Lois Booth went to western Canada on a visit and she and the Prince met at a dance at a hotel in Banff. With all the clumping about fields and barnyards which his feet have been doing they have not forgotten how to dance, and he found Miss Booth the most bewitching partner with whom he had ever foxtrotted or tangoed. So captivated was he that when she returned to Ottawa he found pressing business to call him there.

The Prince made quick work of winning the heiress's heart and her promise to marry him, but the getting of her family's consent to the match—that proved quite a different matter. He was discouraged to find that Lois's father and her aged grandfather, too, were not at all enthusiastic about having a Danish or any other kind of a royal prince added to the domestic circle.

It took weeks of earnest argument on the Prince's part to convince the Booths that he was no good-for-nothing fortune hunter but a very democratic and hard-working young man who could throw his title to the winds and still make a good living for himself and his bride. At last he won their consent, but only with certain conditions that threatened to make the marriage impossible.

In spite of his nearly 100 years old J. R. Booth is still very shrewd and active of mind, and he took the lead in formulating the terms on which Prince Erik could have his granddaughter. If she was going to marry a foreign prince instead of some self-made Canadian, as he would have preferred, he insisted that she have all the honors and dignities that belong to a royal prince's bride.

He would not listen to any discrimination against her simply because there was no blood of nobility or royalty in her veins. There must be no taking away of the Prince's title, no renunciation of the right of succession to the throne simply because he was marrying a commoner. He would not tolerate that any more than he would allow the seller of a piece of timber land to cut off half the timber before giving him possession of the property.

Prince Erik agreed to these terms and sailed off to Copenhagen to lay the matter before his family. But he went with a heavy heart, for he knew how bitterly his proud relations had opposed his elder brother's marriage to a beautiful Italian commoner, a kinswoman of Princess Yolanda's husband.

Sure enough, he found his family less inclined to welcome Lois Booth than hers at first had been to welcome him. After weeks of argument he succeeded in convincing them that a girl so young and charming and wealthy as the Canadian heiress was a desirable daughter-in-law even for royalty. But they insisted that if he married her he must give up his princely title and step out of the line of succession to the throne.

Still more weeks brought the persevering Prince a partial victory. His family consented to let him retain his title, but he must give up all hope of ever being King.

Back to Ottawa went Erik and to his surprise and delight Grandpa Booth, after considerable pondering and haggling, finally agreed to let the marriage take place on these terms. Apparently the old lumber king was shrewd enough to see that, after all, the title is the main thing and the royal right of succession amounts to little. Eight husky young Danes stand between Prince Erik and the throne and the chances of his getting very close to it are therefore pretty slim.

So the lovers are to be married very soon and, if the Prince has his way, he will take his bride out to his fertile acres in Alberta and make her a farm wife.

It is a remarkable romance, for Prince Erik, besides being one of the leading figures of Danish royalty, is closely connected with the English royal family, being a nephew of Queen Alexandra and a cousin of King George. According to the gossips, the real reason for the Prince of Wales's visit to Canada last Fall was his interest in Erik's strenuous efforts to win the Booth heiress and his anxiety to do what he could to help him along.

Canada is particularly interested in Lois Booth's love match, both because she will some day be the richest woman in the Dominion and because she will be the first native daughter to become a real princess.

Miss Booth is said to have given her promise to marry Prince Erik more than eighteen months ago. The long time between then and the recent formal announcement of the engagement was given over to the Prince's efforts to win the consent of the Booth family and his own.

Just why the engagement of Erik's brother, Prince Viggo, should have been formally announced by his family in Copenhagen and denied by Miss Green's family in New York is a mystery that is puzzling society on both sides of the Atlantic.

Some think that the hitch in the romance is due to the fact that Dr. Green is holding out for even better terms than J. R. Booth did—that he insists on Prince Viggo's being allowed to retain both his title and his right of succession to the throne.

Others say that the doctor is unalterably opposed to international marriages and that Prince Viggo made a sad mistake in thinking he had any chance of marrying Miss Green— at least with her family's consent.

Eleanor Margaret Green comes of sturdy American stock. She is a great-granddaughter of the late Peter Cooper Hewitt, the millionaire inventor who divorced his wife in his old age to marry a fascinating divorcee. She met Prince Viggo only last summer while visiting American friends in Copenhagen.

As these lines were written Prince Viggo was reported to be on his way to America. Perhaps he will succeed in straightening out the extraordinary difficulties that are blocking his romance, but even if he does, it is quite plain that the road to marriage is not so pleasantly easy for Denmark's royal princes as it is for many other young men.

This is rather surprising, in view of the fact that, next to England's royal family, that of Denmark is probably the one of Europe's reigning houses that commands the most respect at home and abroad and that seems to stand in the least danger of being kicked out of power.

King Christian is an able and progressive monarch and under his rule the little kingdom has been amazingly prosperous. The Danish people seem to be more interested in the fact that their principle of co-operative ownership of land has doubled their agricultural wealth than in upsetting their monarchical form of government, as is so fashionable in Europe just now.

But Christian, wise to the fact that kings and queens are getting out of style, nurses no delusions as to the certainty of the Danish monarchy's enduring. When a friend recently criticized him for not bringing up the Crown Prince in a manner that would better fit him to be King the Danish monarch looked his critic in the eye and asked very significantly:

"Do you think it will be necessary?"

The three Danish princes who have won world-wide prominence through their love affairs, together with their numerous brothers and cousins, are all fine, upstanding fellows, the sort who, if they lived here in America, would be called a credit to their family and college. In manner and appearance they are rather of the Prince of Wales type, only taller.

Prince Viggo, whose chance of winning the Green heiress seems to hang by a very precarious thread, is a cavalry officer and celebrated for being the best horseman in Denmark. He is a graduate of the famous cavalry school in Italy, where Princess Yolanda's husband, Count di Calvo, is one of the principal instructors.

Count di Calvo's sister was married some years ago to an elder brother of Prince Viggo.

NATIONAL LEAGUE BANS BONUSES FOR PLAYERS

Christy Mathewson Contended That Special Inducements Injected An Unhealthy Influence Into Balldom—Becomes Generally Effective Next Year.

NEW YORK, February 13 (Canadian Press). — Abolishment of the system of granting bonuses to the players for batting, pitching, or fielding excellence and approval of a plan to annually select the League's most valuabe star, were decided upon yesterday by club owners of the National League.

These were the principal steps taken at the annual mid-winter session, which also formally approved the 1924 schedule of 154 games opening on 15th April and closing on 20th September, but declined to act on a proposal to limit the number of coaches any club might have.

Action against the player-bonus, first advocated at the annual meeting in Chicago recently, and urged again yesterday by Christy Mathewson, president of the Boston Braves, was taken because of belief that special inducements for meritorious work is an unhealthy influence on the game, President John A. Heydler declared. He referred particularly to the undesirous effects resulting from the bonus for pitchers for a certain number of victories.

Abolishment of the bonus, however, was not made retroactive, Mr. Heydler pointed out, so that, with a majority of 1924 contracts already signed, it will not go into practical effect before the 1925 season. It applies only to such contracts sent out by clubs after yesterday's meeting. It does not involve the contract clause permitting bonuses for good conduct.

Follow Example.

In voting to follow the American League by having its outstanding star selected each year by ballot of baseball writers in the circuit's cities, the National League turned down an alternative proposal made by Sam Breadon, of St. Louis, to have the most valuable player of each club chosen at the end of the season.

The plan adopted, under which Babe Ruth was voted the most valuable American League player last season, is the same as that rejected by the older organisation two years ago when it was simultaneously proposed to both majors by the Baseball Writers' Association of America.

The National League will give $1,000 in cash and a diploma or other suitable token of the award to the player selected.

Re-appointment of eight veterans and two newcomers to the umpiring staff was announced by President Heydler.

The additions are Jack Powell, who had a brief trial at the close of last season after his release was purchased from the Michigan-Ontario League, and Monroe Sweeney, a native of Paris, Kentucky, who has been arbiter in the Texas League for the past two seasons.

Tiger Hockey Team Won Another Match.

LAKEFIELD, Feb. 13.—A very good game of hockey was played on Saturday afternoon between the fourth squad Grove team and the Tigers of the Methodist Sunday School. The latter won by a score of 4 to 2 after a well-fought game. The line-up was as follows:

Grove—Goal, Cote; right defence, Underwood; left defence, Westcott; centre, Macrae; right wing, Dawson; left wing, Elmsley.

Tigers—Goal, Moore; right defence, T. Leonard; left defence, Wannamaker; centre, Reddick; right wing, J. Leonard; left wing, R. Wannamaker.

This was a game of the Bantam series, which promises good material for the Juniors in a year or two.

SAW FIRST GAME HOCKEY.

LAKEFIELD, Feb. 13.—On Saturday afternoon a large crowd witnessed the game between The Grove hockey team and Upper Canada College, Toronto, among the crowd being two men who stated that they had never seen a hockey match, and having read of the game thought they would attend. Evidently the fascination of the great Canadian game gripped them, as they remained till the bell sounded at the end of the third period. The popularity of hockey in this locality is greater than ever this year, and the rink continues to draw large crowds for each and every game.

WARSAW 6; PETERBORO 0.

LAKEFIELD, Feb. 13. — A fast clean game of hockey was played at Lakefield last night between the Warsaw team and the Peterboro U. F. O. team, resulting in a win for Warsaw by a score of 6-0.

Half way through the first period E. Scott for Peterboro, was struck with the puck on the eye, necessitating several stitches, and was replaced by McGregor. The teams were:

Warsaw: Goal, Wasson; r.d. Morgan; l.r., H. Darling; c., R. Darling; r.w., Bell; l.w., J. H. Darling; subs., Payne, Bowen.

U.F.O.: Goal, Scott and McGregor; r.d., V. Milburn; l.d., H. Rogers; c., T. Webber; r.w., J. Milburn; l.w. A. Milburn; subs., H. Webber and H. Grant.

Referee, Braden Blewett.

Goals by periods:

Warsaw ..... 1 1 4—6

R. Darling scored 2; F. Bell 3; H. Darling 1.

The NUT CRACKER
BY
JOE WILLIAMS

Obviously the farm expert who insists there is no such thing as a perfect cow doesn't frequent the burlesque shows.

Historians reveal that Christopher Columbus had gray hair at 20 .... We had no idea the stymie problem was that ancient.

"A soft answer turneth away wrath, but a well placed smack on the beezer endeth the matter then and there."—Col. Hickory Knutt.

Mr. Ringling says there are no more great clowns ....But wait until he sees Firpo try to use a left hook.

Headline reads: "Boy tennis champion clopes and weds." .....Old-fashioned, but admirable.

Let's see, what was the name of the fellow that went 15 rounds with Dempsey out in Montana?

A ten-second college man has taken up prizefighting and he hopes it will be a long time before a referee counts 10 second over him.

In one respect this has been a great winter....The wrestlers had to quit and go back to work.

World's champion shoulder shaker has bagged another husband ..... And we hope she doesn't shake him.

Dempsey told Miami reporters he expects to make $8,000,000 before he retires .....Maybe he's figuring on getting a job in Washington.

Nothing strange about Third Baseman Foster turning preacher.. A lot of ball players have nothing but a prayer.

Billy Evans Says

One of the worst abused individuals in baseball, next to the umpire of course, is the coacher at third base. One of the most important features of the game, it seldom calls for praise from the fans, yet constantly places the person acting in that capacity open to censure.

"More games are lost at third base each year through bad coaching than are decided by dropped fly balls,' 'was the remark made to me by a well known manager.

The day previous, with no one out and the home team three runs to the bad, the first batter up in the last half of the ninth hit the left field fence with a line drive. It was apparent when the ball was hit that the batsman would have no trouble making three bases. With no good reason, the runner decided to try for a home run, the coacher also motioned him to break for the plate. He was thrown out on a close play.

Several hits followed this bad piece of base running. Before the side was retired two runs were scored, one shy of a tie. Bad judgment on the first play of the inning proved disastrous, probably killed the chance to win.

Few players relish the job of coaching at third base. Some managers who fear not the wrath of the fans handled the job. Most of them, however, delegate some seasoned player for the all important position. Very often he is some veteran star acting as assistant to the manager. One day last summer I heard Jimmy Burke, assistant to Frank Chance at Boston soundly "razzed" when he made the proper play. Jimmy didn't like it and I didn't blame him. He looked at me with a puzzled expression and merely remarked, "Can you beat it?"

The play involved just such a situation as I previously decribed. Boston was trailing four or five runs when the first batter up in the ninth hit safely.

When the player rounded second and was on his way to third Burke, playing proper basebal, motioned for the runner to pull up at third. One run meant nothing, Boston had to get four or five. It was no place to take a chance on sending the runner home. It so happened that the fielder who made the throw to the plate cut loose a bad peg that eluded the catcher, and on which the runner could have easily made the plate had he kept on running. Then it was that Burke was showered with words uncomplimentary. Yet he had made the only proper play in holding the runner at third. .. ....

Unquestionably the coacher at third has a tough job. He must have good judgment and a keen eye. He must be able to rate the speed of the runner and the throwing ability of the man handling the ball. He must use snap judgment and then ride through. No wonder players do not relish the third base coaching job.

Now that a Danish prince has married the heiress of a lumber king, we may expect to have some decent safety matches at last.—Life.

HOCKEY PROGRAMME

LAKEFIELD, Feb. 13.—On Monday afternoon at 4.15 the High School and The Grove in the Lakefield Junior Hockey League.

On Tuesday evening at 8 o'clock a game between Warsaw and Peterborough will be played in the U.F.O. championship series of Ontario.

On Wednesday at 4.15 the Presbyterians and Rink Rats clash in the L. J. H. League.

On Wednesday at 7.30 Hull's Hustlers meet The Grove in the Lakefield District Hockey League.

On Friday at 7.30 Warsaw and The Grove meet in the above league.

On Saturday at 1 o'clock the High School and Rink Rats play in the Junior League.

This looks like a hockey week.

Curling News

LAKEFIELD, Feb. 13.—The following schedule games have been played in the local competition during the past week:

Feb. 4—Crawford 8, Gibson 4; Tanner 7, Galvin 6; Millar 8, Jory 4.

Feb. 7—Jory 8, Jull 6; Sutton 10, Chittick 9; N. A. Moore 8, Crawford 7.

Feb. 8—Ridpath 13, Jull 5; Crawford 9, Dench 4; Galvin 1, Gibson 0 (default); Strickland 11, Sutton 8.

HOCKEY RESULTS

Senior O.H.A.

Varsity 5 Aura Lee 1.

Intermediate O.H.A.

Niagara Falls 2, Port Colborne 0.
Collingwood 6, Gravenhurst 1.
(Collingwood wins the group.)

Junior O.H.A.

Newmarket 2, North Toronto 0.
Oshawa 2, Bowmanville 0.
(Oshawa wins the group.)
Preston 2, Kitchener 1.
(Kitchener wins the round.)

Junior N.H.L.

Stratford 4, London 1.
Harriston 7, Paisley 4.
(Paisley wins the round.)

Manitoba League—Senior.

Selkirks 4, Falcons 3.
Port Arthur 5, Fort William 2.

Inter League—Pro Series.

Vancouver 3, Edmonton 1.

Senior Manitoba.

....Winnipeg Varsity 4, Portage 2.

Upper Ottawa.

Renfrew 6, Arnprior 2.

VARSITY 5, AURA LEE 1.

TORONTO, Feb. 13.—(Canadian Press.)—Defeating Aura Lee 5 to 1 last night, University of Toronto went into second position in Group Number 1 of the Senior O.H.A. series, and a victory over Parkdale Canoe Club next Tuesday will assure the Blue a place in the play-off for the right to enter the finals for the championship. Aura Lee held Varsity to a tie for two periods, each team bulging the twine once, but when Dinsmore attempted to stop Hudson head on, as the Varsity captain was rushing in on Aura Lee defence, he paved the way for his team's defeat. Dinsmore, up to the time he was hurt, had been playing a wonderful game of hockey. It was Dinsmore who gummed up the combination.

Hockey Match on the Norwood Rink.

NORWOOD, Feb. 13. — A hockey match between Havelock and Norwood Midgets was played on the local rink on Monday evening. At full time the score was 2-2. Ten minutes overtime was necessary to break the tie. The deciding goal was scored by G. Rusaw of Norwood. Hector Monroe acted as referee.

PORT COLBORNE LOST.

NIAGARA FALLS, Ont., Feb. 13. — (Canadian Press.) — Before a crowd of 4,500 fans, who packed the new artificial arena last night, the intermediates defeated Port Colborne by the score of 2 to 0 in the first game of the group championship. The game was particularly fast and comparatively clean, 8 penalties in all being handed out, which were about evenly divided.

SECURED TWO GOAL LEAD.

TORONTO, Feb. 13.—(Canadian Press.)—Newmarket secured a two goal lead on North Toronto in the first game of the play-off for the championship of Group 15 of the Junior O.H.A. in Newmarket arena last night. The group was divided into sections, Newmarket winning A division, with North Toronto landing the honours in B part, and the teams are settling the championship with a two-game series.

GRAVENHURST DEFEATED.

COLLINGWOOD, Feb. 13. — (Canadian Press.)—Collingwood intermediates defeated Gravenhurst here last night in the second game of the second round by a score of 6 to 1, winning the group championship by 12 to 3.

LEAP YEAR LOVE

Noted Spitball Pitcher, Touched By Romanticism of Season, Weds Sister of Former Wife

MR. AND MRS. STANLEY COVELSKIE

The most notable leap year marriage to date brings Stanley Covelskie, great spitball pitcher of the Cleveland Indians, back to the matrimonial fold. Colvelskie recently married Miss Frances Shivvetts of Shamokin, Pa. An interesting feature of the romance is that Miss Shivetts was the sister of the ball player's first wife, now deceased.

ST. LOUIS FANS FEAR PASSING OF SHOCKER

URBAN SHOCKER

ST. LOUIS, Feb. 13.—Despite the fact that Urban Shocker, star pitcher of the St. Louis Browns, has signed his contract, there is a feeling that he will not be with the local team this year.

Withdrawal of the suit on the part of Shocker was made possible by the intervention of Bobby Quinn, who formerly handled the affairs of the St. Louis club, but who is now president of the Boston Red Sox.

President Quinn of the Boston Red Sox came on to Chicago for a conference with Shocker and President Johnson. It took only a short time to settle the matter, Shocker withdrawing his petition to Landis and signing a St. Louis contract.

It is questionable, however, if the ill-feeling between Shocker and the management of the Browns has been erased. If not, he wouldn't be a very valuable man for the club.

Local fans fear that Quinn, in signing Shocker, was feathering his own nest and that the sale of Shocker to Boston is a possibility of the immediate future.

BOWLING

MERCANTILE LEAGUE

In the Mercantile Five Pin League last night at Solomon's Alleys the Lockworks gave the William Hamilton gang the worst shock of the season when they stepped into them and took three straight. The Lockmakers sure were in great form and turned in three nice games. They rolled 2625 for their three games and had 960 in the last one.

Page was high man of the evening with a beautiful score of 651. Thomas was next with 541 and Burke next with 526. Page had the high single of 257.

Following are the scores:

Wm. Hamilton—			
Frost	191	175	152—518
Halliday	134	209	...—343
Lesser	139	150	156—476
Lebarr	210	149	172—521
Roberts	125	163	123—410
Dummy	...	...	125—125
	799	846	728 2373
Lockworks—			
Thomas	150	173	218—541
Taylor	160	175	140—475
McEntee	161	95	178—432
Burke	180	177	169—526
Page	165	229	257—651
	816	849	960 2625

BRINTON CARPET LEAGUE

Last night at the Water Street Alleys in the Brinton Carpet League the Windsors took two out of three from the Ardebils.

Some sensational rolling was turned in by the Windsors. In their last game they set up a record for a five man team when they rolled one thousand and eighteen. This also constitutes a record for their league for a high game.

Anderson, one of the best bowlers in the Brinton League and who has been doing some sensationally high rolling of late smashed his own high scores for three games and also for the league when he rolled a total of 746 for his three games. If you think this isn't hitting the pins on the nose you should have your head examined. Anderson besides rolling this high score for three games had the high single of 259. For that matter every one of his games were high ones for here are his scores, 236, 259 and 251, which isn't too bad hitting. L. Martin rolled 538.

You might note that in the last game the Windsors just doubled the score on the Ardebils, the Windsors rolling 1018 and the Ardebils 541.

Following are the scores:

Windsors—				
T. Martin	187	124	156	—467
Pearson	153	133	208	—494
Dorrell	143	178	171	..492
L. Martin	133	173	232	—538
Anderson	236	259	251	—746
	852	867	1018	2737
Ardebils—				
Rundle	97	202	105	—404
Kelbrick	193	159	151	503
Field	154	175	75	—404
Helliwell	153	146	121	—420
Shaughnessy	144	207	89	—440
	741	889	541	2171

CITY TEN PIN LEAGUE

Last night in the City Ten Pin League at Solomon's Alleys, the De-Laval took two out of three from the C.G.E. Some nice scores were rolled by both teams. Barrette was high for the evening with 530 and had the high single of 226.

Following are the scores:

C.G.E.—				
Metheral	181	134	187	—502
Stanton	155	150	172	—477
Foster	146	180	159	—485
Patterson	159	133	131	—423
Jackson	200	157	149	—516
	841	754	798	2393
De Laval—				
Barrette	156	148	226	—530
Murray	161	130	177	—468
French	144	166	128	—438
Garrow	193	169	161	—523
McGee	171	191	115	—477
	825	804	807	2436

Grove School Team Won a Junior Game.

LAKEFIELD, Feb. 13.—In a hockey game played between the High School and the Grove boys in the Junior Hockey League, the score was 8 to 1 for the Grove. The line-ups:

The Grove—Griffiths, goal; Pullen, right defence; Cockburn, left defence; Robertson, centre; Heron, right wing; Miall, left wing; Neilson and Hunt, subs.

High School—S. Spence, goal; Alford, right defence; Nixon, left defence; E. Northey, centre; Scotty McPhail, right wing; J. McFadden, left wing; J. Kelly, sub.

Referee—Louis Sabatino.

SANTAL CAPSULES MIDY
Easy to Take—Quick to Relieve
CATARRH of the BLADDER
Safe, Successful
Each Capsule bears name MIDY
Beware of counterfeits

WILL REVIVE CRICKET IN PETERBOROUGH DISTRICT

A meeting with the object of forming a Peterborough and district cricket league will be held in the Chamber of Commerce Friday evening, February 15, at 8 o'clock. Cricket is a very interesting sport that is not as strenuous as some and is very suited to our hot summer days. For this reason it has a host of lovers in this district.

A cordial invitation is extended to all that are interested, including the old-timers and raw beginners, to attend this meeting.

BONSPIEL OPENED AT CAMPBELLFORD

Twenty-six Rinks in Competition on Excellent Ice -- Record Tournament.

CAMPBELLFORD, Feb. 13. — The annual bonspiel of the Campbelford curling club opened here yesterday, with twenty-six rinks in competition. The ice was in excellent condition, and both the local and visiting curlers anticipate one of the best bonspiels in the history of the local club. Yesterday's results follow:

Victoria Cup.

Keene, W. Fletcher 20
Belleville, Capt. Bottom 9

Campbellford, W. Meiklejohn 11
Norwood, W. J. Puffer 8

Campbelford, J. P. Archer 10
Hastings, W. R. Learmouth 9

Keene, S. Comrie 15
Campbellford, F. J. Smith 9

Lakefield, S. Gibson 11
Campbellford, F. J. Moore 10

Belleville, J. Galloway 14
Campbellford, R. Lowery 7

Hastings, P. Huycke 10
Campbellford, R. Cole 7

Campbellford, C. H. Smith 12
Peterboro, J. Bacon 11

Keene, G. Howson 11
Campbellford, D. W. Douglas 5

Campbellford, J. Gay 12
Campbellford, D. E. Tait 11

Campbellford, W. J. Meiklejohn 13
Keene, W. J. Fletcher 6

Campbellford, J. P. Archer 11
Campbellford, M. Mulhearn 8

Campbellford, P. J. Kelly 17
Campbellford, J. Gay 1

Hastings, L. P. Huycke 13
Campbellford, G. W. Smith 9

Campbellford, W. J. Meiklejohn 10
Campbellford, J. P. Archer 7

Keene, S. Comrie 26
Hastings, G. Stevenson 6

Hastings, L. P. Huycke 5
Keene, G. Howson 11

A. L. Reindeau Trophy.

Belleville, Capt. Bottom 12
Keene, J. J. Moore 10

Norwood, W. J. Puffer 11
Hastings, Learmouth 7

Keene, S. Comrie 15
Lakefield, S. Gibson 11

P. J. Kelly of Compbellford, won by default from R. Forsythe, of Claremont.

Peterboro, J. Bacon 12
Campbellford, R. H. Cole 10

Campbellford, F. J. Smith 13
Campbellford, A. L. Reindeau .....

Beleville, Capt. Bottom 12
Norwood, W. J. Puffer 2

Lakefield, S. Gibson 12
Campbellford, D. E. Tait 7

RINK AT CAMPBELLFORD

NORWOOD, Feb. 13. — One rink representing the Norwood Curling Club, is competing at the bonspiel being held at Campbellford this week. The rink is composed of Messrs. J. A. Finlay, J. R. McKelvie, W. J. Puffer and P. Kempt

CONVERTED BY SUNDAY QUITS GAME FOR GOSPEL

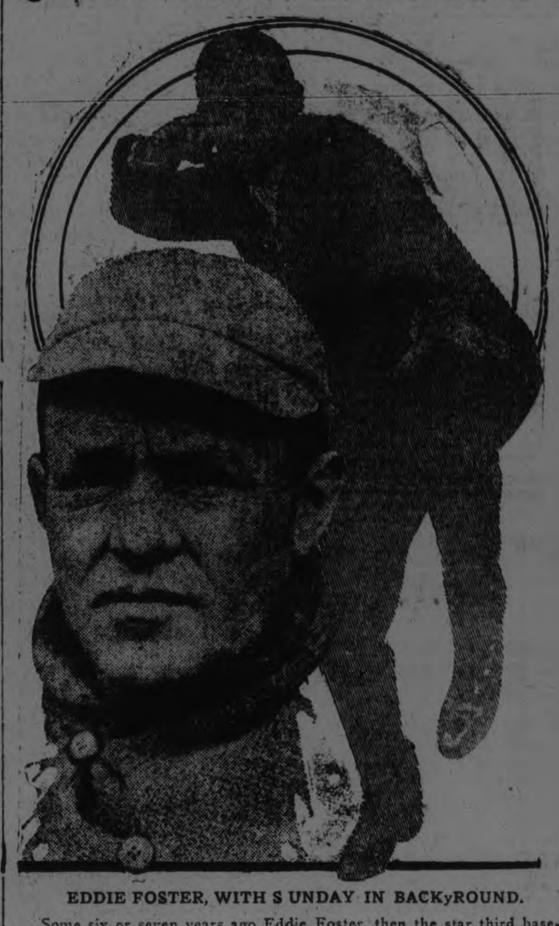

EDDIE FOSTER, WITH SUNDAY IN BACKyROUND.

Some six or seven years ago Eddie Foster, then the star third baseman of the Washington Americans, attended a Billy Sunday revival in the national capital. Foster, always one of the game's finest characters, "hit the sawdust trail" and became a convert.

A few weeks later the noted infielder took charge of a Bible class in Washington. His conversion was complete, sincere and profound. Foster developed many friends among the clergy and became a well-versed theologist.

It is no surprise, therefore, to learn that he has quit baseball for good and will spend the rest of his days propounding the gospel, much after the manner of the man who converted him, Billy Sunday, himself a one-time noted ball player.

SHUT OUT BOWMANVILLE.

WHITBY, Feb. 13. — (Canadian Press.)— Ed. Donald's Oshawa Green Shirts made sure of winning the Junior O.H.A. Group Number Four here last night in a sudden death game, when they shut out Bowmanville 2 to 0. The game was necessary owing to Bowmanville and Oshawa being tied for the leadership and it proved a whirlwind exhibition.

Ogden's CUT PLUG TOBACCO

Examiner Advertiinsg

EVERY Successful Merchant and manufacturer Advertises. That's one of the main reasons they have succeeded—they'll tell you so themselves.

For local advertising The Examiner is the best possible medium—going into thousands of homes that constitute the buyers you wish to reach.

Watch the Ads. in The Examiner and see the advertisers who voice their agreement by using its columns.

BLACK OXEN IS GREAT! BE SURE YOU SEE IT!

BLACK OXEN

Everybody Says Its Great!

Gertrude Atherton's famous story that you are reading in THE EXAMINER, makes one of the GREAT pictures of the year! A story of a Modern Miracle. Ask those who have seen it.....then you'll want to see it, too!

With
CORINNE GRIFFITH
and CONWAY TEARLE

BLACK OXEN

Pic Entertainment

LAST DAY.

BLACK OXEN IS GREAT! LAST SHOWING THIS EVENING!

PETES TEAM WORK IS COMMENDED

Oshawa Papers Say Blue Shirts Had Sweet Combination.

The Oshawa Telegram says:

Peterboro Blues, conquerors of Belleville in the eastern O.H.A. flank journeyed west as far as Oshawa last night, waltzed on to the ice at Bradley's igloo and administered a 5 to 2 licking to Ed. Donald's intermediates in the first of a home and home series between the two sextettes that will decide which will proceed further in the big championship race. The second chapter in the struggle will be continued at Peterboro to-morrow night, and with a three goal lead to take to their own ice the Lait-Lock gents are sitting in a pretty position.

As far as last night's affair is concerned the better team won out, and the visitors had the edge on the locals throughout.

The showing of the Green Shirts was a big disappointment to Oshawa fans for they know that the local team is possessed of a whole lot of hockey ability that was not in evidence last night. Their attacking efforts during the entire game savored of the listless, and the most of their shooting was done from long range. In fact it looked as though the Donald boys had gone stale in a critical period of their young lives.

Petes are Smart Team.

The Peterboro outfit gave plenty of evidence that they are a fairly nifty aggregation. They are a husky team, know how to use their bodies to advantage, and are strong, both on the offensive and defensive. They uncorked some sweet combination play and their front line worked smoothly. Back-checking was their favorite occupation when the locals started anything, and in the majority of cases where the Green Shirts broke through the Blue defense was equal to the occasion. The visitors were also tricky and frequent gains were made on fake movements.

The Reformer's comment on the game follows:

Unless Manager Donald's green and white shirted intermediates can show a complete reversal of form, and trounce the Petes right in the Quaker Oats city by four goals, the local fans will be able to sit down and talk about the prospects for the 1924-25 hockey season as far as the intermdiate series is concerned.

Last night over at the Duke street rink those Quaker Oats players uncorked everything they had including some effective combination together with a strong defence, and they had the share of the play which the score of 5 to 2 indicated. The visitors outweighed the local team in almost every department, and when the ice became sticky towards the close of the firts period, were at a disadvantage. At several stages of the game the Green and White came through with bursts of speed which forced the Petes to fight desperately to prevent the locals from evening up the score.

Play opened with the pace fast and furious, but in the second and third periods both teams eased up, and it was only at times that they showed the speed they were capable of. Towards the closing stages of the game it was evident that the Petes had gained a safe lead and and when the full time gong sounded fans and players accepted defeat in the manner in which all true sportsmen should.

The return game will be played in Peterboro Wednesday night and it is possible that with keen ice Manager Donald's sextette will put up a gallant fight to overcome the three goal handicap and take the series. The Petes have a great advantage, having won away from home with a comfortable margin with which to protect themselves on their own ice.

While the Petes have practically the same line-up as last year, the players are in good condition and have perfected a good combination together with another style of team play which offset Oshawa's individual rushes and hard checking.

CRESCENTS DEFEAT THE RINK RATS

Brioux's Crescents handed the Sacred Heart Rink Rats their second consecutive defeat by a score of 3 to 1. The Rink Rats showed a very bad form of hockey by laying on the wood, while the Crescents paid more attention to the puck and by good playing gave the Rink Rats a severe defeat.

V. O'Connell handled the bell a la Lou Marsh, and was congratulated by both teams. Line up was as follows:

Rink Rats

Goal Neary; Defense O'Toole, Gordon; Centre Chambers; right wing, Ranger; left wing, Rady.

Crescents

Goal, J. LeBarr; Defense McDonough, Ted LeBarr; centre Kennaley, right wing F. Jones; left wing, P. Milloy.

"NO SMOKING" AT TONIGHT'S BATTLE

Oshawa, Undefeated Away From Home May Be a Hard Proposition.

Interest in to-night's big Oshawa-Peterborough hockey game at Brock Street Rink is enhanced by the fact that the Oshawa team has not lost a game away from home this season, their only defeats being on their own ice at the hands of Port Hope and Peterborough.

The Green Shirts are decidedly no home ice birds, and they will travel faster and work more determinedly on the local cushion than they did in Oshawa on Monday.

The no-smoking rule will be in force again to-night, and the fans are asked to co-operate The conditions during the Belleville game were ideal in this respect, and if the smoking is eliminated as effectually to-night the crowd will not only get better hockey, but will be able to see it better.

Bobby Hewitson is to referee, and the best ice if the season is assured for the contest.

Bowling

Y.M.C.A. LEAGUE.

In the Y.M.C.A. League last night George Street took three straight from the Granites, and had to roll nice games to do it. Nelson Routley rolled some nice games, having a total for the three games with 622, while he rolled a nice high single with 255. Robertson also rolled a nice single with 229.

George Street—				
Rontley, N.	197	160	172	529
Bush	124	143	133	400
Outram, H.	153	151	148	452
Routly, Nel.	189	255	178	622
Robertson	229	204	145	578
	892	913	776	2581
Granites—				
Elliott	106	191	84	381
Pratt	170	152	144	466
McArthur	118	170	153	441
Young....	160	193	126	479
Roper	153	139	212	504
	707	845	819	2271

LADIES' LEAGUE, Y.M.C.A.

In the Ladies' League at the Y last night, the Whites took the last two games from the Reds by comfortable margins Miss Waddell rolled the high single with 177, while she was also high for three games with 395. Miss Deyell was high for the Reds for the three games with 357.

Reds—				
Miss Saunders,	160	83	87	330
Miss Shevlin ..	117	74	32	223
Miss Deyell	132	115	110	357
Miss Hill	54	89	—	143
Miss Clinkscale	101	120	91	312
Miss Crowe	—	—	97	97
	564	481	417	1462
Whites—				
Miss Wade	88	160	111	359
Miss Diston	103	105	126	334
Miss Waddell,	69	149	177	395
Miss Coon, G.,	112	116	114	342
Miss Johnston,	120	92	77	289
	492	622	605	1719

HOCKEY

Mr. Boorman having arranged special lighting, and having set apart Tuesday, Thursday and Saturday for hockey, many interesting games have been played at the rink.

Some of the teams taking advantage are the Normal School, Business College, De Laval, Lavoie's Knitting Works, Westclox, Bonner-Worth, King George school, Queen Mary, Sacred Heart, Immaculate Conception, St. John's, George St., All Saints.

Last night a very interesting game was played between the Bonner-Worth and the Park Street North teams. They lined up as follows:

Bonner-Worth: Goal, Griffin; defence, Ridyard, Tobin; forwards, Mann and Woodgate; centre, Morey

Park Street North: Goal, Crary; defence, Veston, Weston; forwards, Ragnall, White; centre, Ray Walker.

On Saturday at 4 o'colck, the Normal school will play the Lavoie's Knitting Works. This game will be interesting, both teams playing good combination.

After illness - recuperate, take SCOTT'S EMULSION

LOCAL BOXERS AT LONDON TOURNEY

T. Minnicola Made London Opponent Go Overtime for Decision,

Peterborough boxers returned from London this morning after taking part in a boxing bill held by the South London A.C. last night

Al. Williams met "Curly" Murrell, a crack 112-pounder, who put the local boy away in the first round.

Tony Minicolo put up a great bout with "Spider" Woodham of London, who was given the decision after an extra round.

Lorne Combe made the trip, but did not get a chance in the ring, a change in the card having to be made at the last minute on account of an injury to one of the entrants in the class.

This morning's Free Press says the show was a big success. Of the Minicolo-Woodham bout the Free Press has the following:

"Spider" Woodham's clean hitting and aggressive tactics gave him a well-earned victory over Tony Minicolo in an extra two minutes after three close, fast rounds. Tony, sturdy and stocky, ducked into frequent clinche- when the "Spider's" fast straight lefts glanced over his head. Woodham missed many of his attempts, but landed an even exchange with the Peterborough lad's body play. Woodham almost had the bout won in the third round, when he landed a fusilade of lefts and rights on sundry spots belonging to Tony, but he offset the advantage by holding.

DISTRICT CUP PLAY IN TORONTO TUESDAY

Postponed Because of Mild Weather-To Decide Championship Next Week.

TORONTO, February 13 (Canadian Press). — It was announced this morning by G. S. Pearcy, secretary of the Ontario Curling Association, that play in the finals for the District Cup championship would begin on Tuesday, 19th February.

Scheduled to have commenced on Tuesday last, the mild weather prevailing on Monday necessitated the postponement, and although ideal curling weather now prevails, it was deemed wise, in view of the number of bonspiels now in progress throughout the Province, to hold the District Cup play over until next week.

Curling News

The local curlers are falling behind in their schedule games. Last evening with a good sheet of ice, seven games were scheduled to be played, but on account of some of the men not turning up, only four games were run off.

W R Widdess won from Walter Oke's quantette after a very close game by the score of 8 shots to 7.

R. L. Dobbin also won a good game from S. T. Medd by 1 shot.

The high man of the night was Herb. Martin, with 12, winning from his opponent, C. B. Westbrook, by 9 shots.

The following is the personnel of the rinks and their results:

J. H. Gilgour	M. McIntyre
E. R. Shirley	E. H. Thompson
H. Clegg	G. H. Duncan
R. L. Dobbin	S. T. Medd
Skip 10	Skip 9
N. Hamley	W. F Huycke
T. H. Hooper	F. Jobbitt
W. R. Fox	J. Sedgwick
H. B. Martin	C. B. Westbrook
Skip 12	Skip 3
J. Henderson	Dr. H O. Langford
T. Ackford	J. L. Jeffries
P. King	J. Marshall
W. J. Oke	W. R. Widdess
Skip 7	Skip 8
R. Haddon	S. D. Hall
J. W. Richmond	G. L. Kirkwood
A. C. Kay	C. J. Rutherford
C. R. Larmer	D. Davidson
A. W. Archibald	
Skip 11	Skip 5

FORGET ESTATE WILL BE AIRED IN COURTS

TORONTO, Feb. 13. — R. A. Reid, acting on behalf of the estate of Sir Rodolphe Forget of Montreal, and for Lady Marie Louise McDonald Forget, Maurice Forget, Pierre Cosgrain, Gillies Forget and Jacques Forget, and also on behalf of Hon. Senator A. McCall, Simcoe, has filed at Osgoode Hall, an elaborate defence for his clients.

He demands a complete account ing and realization of all the assets and resources of the Home Bank before any further sums of money are paid by any shareholders to the liquidators. He also says the bank has been insolvent for a long period of years, and "by false and fraudulent schemes, and obtaining money from shareholders and the public by false pretences.

WANT ANOTHER ENQUIRY CONCERNING A NEWSPAPER.

NEW YORK, Feb. 13. — (United Press). — Frank A. Standerlip, the financier, to-day indirectly demanded an inquiry into the conditions of the sale of "a certain Marion newspaper which sold for $550,000, when it was well-known to everyone that it was not worth that sum."

COLLEGE GRADUATE IS A VAGRANT

BUFFALO, Feb. 13.—(Special). Thomas Henry, aged 67, a graduate of Trinity College and a member of a one time prominent social family in Toronto is held penniless on vagrancy charge here.

ADVENTURES OF THE TWINS

By Olive Roberts Barton

A BARNYARD RIDDLE

Are you a jumping rope up in the sky?

"I wonder who is going to guess my new riddle?" said the Riddle Lady.

"Nick and I will guess as hard as we can, won't we, Nick?" answered Nancy. "We just love riddles!"

"We all love riddles!" said the Riddle Land folk and the Mother Goose people crowding closer.

"Well this one is hard," warned the Riddle Lady, "so think hard." And she began:

"Are you a jumping rope up in the sky,
That the giant's children use?
If that's what you are I should like to know why,
You are colored such marvelous hues.

"Or are you a bridge where the little Chinese
Come a pit-pattering o'er the sea,
Because if you are, I will send for a star,
And have them bring one down to me.

"Or perhaps it may be you're the magical arch,
That divides earth from far fairy-land,
And through your wide portals the wee fairies march,
To the tune of the fairy king's band.

"Or perhaps you're the awning the fairies spread out,
To protect fairyland from the rain,
Your stripes must be water-proof,
I have no doubt,
The way your bright colors remain.

"Or is it a fact that your colors do run,
And drops of them fall on the flowers?
For they always seem brighter when out comes the sun,
After it has been raining for hours.

"And is it quite true that a large pot of gold
Is buried where you touch the ground?
Did pirates dig there when they wandered of old,
And bury the treasure they'd found?

"What are you, oh beautiful bow in the sky,
A mushroom or great parasol?
I never see you when the weather is dry,
Which puzzles my brain most of all!"

"Is it a mushroom?" asked Greedy Man. "I wish it was and that I could eat it with pepper and salt."

"No!" the Riddle Lady shook her head.

"Is it a Chinese bridge?" asked Bobby Shaftoe. "If it is I shall walk across the ocean after this because I'm tired of sailing."

"No!" The Riddle Lady shook her head again. "That's not it, either."

"It's a rainbow, isn't it?" said Nick.

"Why, of course it is," cried everybody. "It's as easy as pie when you know the answer. "It's a rainbow!"

"Yes, that's right," said the Riddle Lady. "The prize is an umbrella, Nick, and if you don't use one, give it to Nancy."

(To Be Continued)

Financial News and Views

Canadian Stock Exchange And Mines | *New York Stock Exchange and Curb Prices*

Today's Quotations and Opinion and Reviews of the Markets.

NEW YORK, February 13 (United Press). — The stock market opened fairly active and firm with Steel Common fractionally higher, as was Anaconda Studebaker,, and several other of the leaders.

The developments over the holiday were the constructive and notably strong international banking group formed to handle the Japanese loan of approximately $275,000,000, of which $150,000,000 will be sold in the United States.

The money derived from the loan will be used largely in the purchase of materials necessary to reconstruct the devastated area of last year's earthquake, and will furnish considerable business to American industry

Stocks displayed quiet strength through the first hour.

The action of Steel, Baldwin, and American Can, being particularly impressive, trading showed considerable falling off from the volume recently maintained, partially because of the absence of Jesse L. Livermore, who has left Palm Beach for a Florida fishing trip .

With the main body of stocks registering complete confidence regarding the business, future activities or the side of rising prices were undertaken by various groups, coppers being favoured because of the firmer tone in the price of the metal.

(Quotations Supplied by Arthur C. Hawley. 'Phone 186).

NEW YORK STOCKS

	High	Low	Close
Atchison 100	100	100	
Allied Chem. ...	70½	70½	70⅛
Allied Inter.....	24⅛	24⅛	24⅛
Amer. Loco.....	75½	74½	74½
Amer. Asphalt ..	44½	43	43
Amer. Smelters.	62¼	61	61¼
Baldwin Loco. .129	126⅞	126⅞	
Balt. & Ohio....	58¼	57¾	57¾
Bethlehem Steel	60⅞	59⅝	60
Anaconda Cop...	39	38½	38½
Amer. Can 119	117	117½	
N. Y. Central...102	101	101	
Chandler Motor.	63	62⅛	62⅛
Cosden Oil	37	36¾	37
Corn Products .177½	176⅛	176⅛	
Ches. & Ohio. 74	74	74	
Crucible Steel ..	70	69⅛	68⅝
Cal. Pet.	27	26	26⅛
Davidson Chem.	52½	51	51
Erie R. R.	27	26⅛	26⅛
Famous Players	68⅞	67⅛	67⅛
Gulf States Steel	87⅜	84½	85
Coca-Cola	75	74¼	74¼
Kelly Spring. ...	28⅝	28⅜	28⅜
North. Pac.	54½	53¾	53¾
Pan-Amer. A. ...	48⅝	46⅛	46⅛
Pan-Amer. B. ..	45½	43⅝	43⅝
Prod. & Refin. ...	39½	38	38
Gen. Electric 218	213½	214	
Sinclair	22⅝	22	22
South. Rail	46⅞	45¾	45¾
Studebaker 103	102	102	
Westinghouse	63⅜	62	62¼
Amer. Wool	71⅞	71⅜	71½
U. S. Steel 108	106	106¾	
Trans. Oil	45⅝	45⅜	43⅜
Union Pac. 132½	132	132	
Stan. Oil N.J. ..	40⅛	39	39¼
Stan Oil Cal. ..	63¼	62	62⅜
Vanadium	32⅜	31⅜	31½

CANADIAN STOCKS.

	High	Low	Close
Abitibi	64½	64	64
Atlantic Sugar ..	21	21	21
Barcelona	15	15	15
Bell Tel. 128½	127⅝	128	
Brazilian	49¾	48⅛	48⅛
Brompton	42¾	41⅝	42
Canada Bread ..	72	72	72
Can. Steam. C. .	11⅜	11¼	11¼
Can. Gen. Elec. .116	116	116	
Can. Pacific 153	153	153	
Laurentide	93¼	92	92
Span. River C. .114	112	112	
Steel of Canada..	78	77	77½
Toronto Rly.	84⅜	83⅞	83⅞
Twin Cities	66	65	66
Winnipeg Power.	30	28	30
Smelters	37	36¼	37
Breweries	54½	54	54
Montreal Power .187	186⅞	186⅞	

MINING STOCKS.

COLD.

	Asked	Bid
Argonaut	58	57
Baldwin	5½	5⅜
Con. West Dome . ..	27½	26¾
Clifton	8⅞	8¾
Beatty	5	4¾
Bidgood	11¾	11⅝
Dome	1875	1895
Label Oro	31	30
Montreal, Ont.	21⅝	20
Goldale	49	44
Hattie	8	7⅝
Hollinger Cons.	1195	1185
Hunton	7½	7
Keora	13½	13¼
Kirkland Lake	21½	21
Lake Shore	360	355
McIntyre	1805	1790
Moneta	23¾	23
Newray	30	28
Porcupine Crown . ..	12	10¾
Preston	13	12¾
Tough Oakes	68	66½
Teck Hughes	131	128
Vipond	133	130
W. Hargraves	288	285
Vickers	24	21½

SILVER.

Beaver	28½	28
Castle Trethewey . ..	62	61½
Crown Reserve	64	63
Keeley	253	250
Lorrain Cons.	16½	16⅜
La Rose	23½	23
McKinley	15	14⅜
Mining Corp.	375	370
Nipissing	655	640
Peterson Lake..	10	9⅜
Wettlaufer	21½	19
Lorrain Trout..	138	135
Indian	40	37

NEW GAME SANCTUARY FRENCH RIVER NAMED

TORONTO, February 13 (Canadian Press). — Hon. Charles McCrea, Minister of Mines, announced this morning that arrangements are being made by the Department of Game and Fisheries for the creation of another game sanctuary by setting aside of Eighteen-Mile Island in the French River for that purpose.

ORDERS RELEASE

TORONTO Feb. 13.—(Special). —Hearta orders release of T. F. MacKenzie held by Mexican bandits.

ALBERTA COAL USERS

There are still a few citizens who obtained test lots of Alberta coal who have not returned the Examiner enquiry cards. In view of developments which are pending in connection with the bringing in of this coal, The Examiner desires to make a tabulation for the information of the citizens immediately.

To assist in a thorough report, those who have tried the Alberta coal are requested to return the postcards filled in as required, or to write The Examiner saying whether the coal was satisfactory.

It will materially help if those who report on the coal will state their experience with ash, smoke, soot, dirt, heat and speed in starting the fire compared with anthracite.

THEATRES

AT THE GRAND

"SASSY BITS OF 1924."

"Sassy Bits of 1924," billed as a musical comedy, but really a revue, as devoid of plot as the members of its chorus are of stockings, is paying a two-day visit to the Grand, opening its engagement last night.

It is a lively and sometimes noisy concoction of singing, dancing, and comedy features in which the chief honours are carried off by the dancers, notably by Edouard and Jeanne Bourdini, whose terpsichorean efforts are decidedly above the average, their Valse Acrobatique and Spanish Tango numbers being the high lights of the performance.

Paul Jazzbo Frances, a blackface comedian, who works hard and puts his stuff over smoothly, supplies most of the laughs, and he was especially effective in his piano number. Fred Hackett adds to the comedy side of the production, and Ernestine Caru contributes some very enjoyable singing, her songs, "Carita" and "Tokio Love," being rendered in excellent voice.

There is no lack of musical numbers nor of comedy features

"Sassy Bits of 1924" will be seen at the Grand again to-night.

"THE UNWANTED CHILD"

Florence Edna May, authoress of the sensational success "The Unwanted Child," comparing and contrasting audiences in America, Australia and London, Eng., declares that there is much less of a real difference than many people imagine in the temperament of an audience. A play that is soundly built and soundly acted will not fail of its mark anywhere, and while tradition and variety of circumstances have resulted in different types of conduct in different parts of the world, the impulses and perceptions underlying that conduct are much the same the world over. Miss May's play comes to the Grand for two days starting Friday with matinee daily for ladies only at which performance in addition to the play a special lecture of extreme interest will be delivered to the ladies. Everyone over sixteen years admitted to all evening performances.

AT THE ROYAL

"HIS CHILDREN'S CHILDREN" DELIGTFUL.

Last Presentation To-night.

"His Children's Children," a Sam Wood production for Paramount, is a delightful feature at the Royal. The story is a gripping melodrama, the scenes of which are laid in New York and vicinity. It was filmed on actual locations and is thoroughly human and American. Bebe Daniels, Dorothy Mackaill, James Rennie and George Fawcett are featured in an unusually strong cast. This is one of the best pictures seen here in many months and is enjoyable from start to finish. Don't miss seeing it.

The vaudeville is also up to the mark.

TARKINGTON'S "PENROD AND SAM" COMING TO THE ROYAL THURSDAY, FRIDAY, SATURDAY.

"Penrod and Sam," Booth Tarkington's famous story of American boy life, was produced at the Hollywood Studios by Associated First National Pictures, Inc.

Encouraged by the marvellous reception which the public tendered "Penrod," which was filmed by Marshall Neilan for First National release, the latter organization undertook to put on an even more lavish American boy story from the pen of the famous Tarkington.

Because of William Beaudine's recognition in the art of directing children, he was chosen to handle the directorial megaphone. Beaudine is also famous for his comedy. So universally is his ability recognized to handle children that he has been frequently employed by many producers to make the "kid" sequences of pictures which were under the direction of their own directors.

The production is presented by J. K. McDonald and made under the personal supervision of William Beaudine. It stars Benny Alexander, protege of D. W. Griffith in the role of Penrod and Joe Butterworth and Sam Williams.

"No expense or pains were spared in making this film a faithful screen reproduction of American boyhood," said Mr. McDonald. So faithful in fact every man who sees it will forget that he has grown up during the showing of the picture.

It will be presented at the Royal theatre, commencing Thursday.

MOTHERS..

Why allow "snuffles" and stuffy, wheezy breathing to torment your Babies when quick relief follows the use of

CHAMBERLAIN'S COUGH REMEDY

No Narcotics

M. J. HICKEY

High Class Tailor

Expert on Alteration

Ladies and Gents

Pressing and Repairing

385 Water St. Phone 38

GRAND OPERA HOUSE

TO-NIGHT, Feb. 13th

MAX D. QUITMAN Presents

A Clever Cast of Musical Comedy Favorites

In the New Musical Comedy

"Sassy Bits of 1924"

A Riot of Catchy Songs, Singing and Dancing

Stunning Costumes, Gorgeous Scenes

PRETTY GIRLS

20—SONG HITS—20

TWO ACTS TEN SCENES

PRICES: $1.50, $1.00 and 75c; Gal. 50c. Plus Tax.

A DRAMATIC ATTRACTION NOT A PICTURE

GRAND Opera House

Fri. & Sat. MATINEE & NIGHT Feb. 15 & 16

PETERBORO MATINEES 2.30 NIGHTS 8.15

50c FRIDAY MATINEES DAILY FOR LADIES ONLY **50c FRIDAY**

SATURDAY MATINEE 50c FOR ALL OVER 16

EVENINGS 25c-50c-75c-$1. Seats Now Selling

SHOULD INNOCENT BABIES SUFFER?

MOTHERS! BRING YOUR DAUGHTERS ABSORBING!

WIVES! BRING YOUR HUSBANDS GRIPPING!

LADIES HEAR THE POWERFUL LECTURE AT THE SPECIAL FRIDAY MATINEE! 'TWILL OPEN YOUR EYES

"HIS CHILDREN'S CHILDREN"

THE TALK OF PETERBORO TO-DAY!

Last Presentation To-Night! Better Not Miss It!

Also 2 Excellent Vaudeville Novelties!

R-O-Y-A-L

NOW! Matinee Daily 2.30. Evenings at 8.

Thursday—Friday—Saturday

THE YELL OF THE YEAR.

'Penrod and Sam'

Just as Tarkington wrote it, so its screened with the greatest kids in the world playing the laughs.

ADDED ATTRACTIONS

"The Orpheus Four"

Comedy Harmony Singing Male Quartette

BOB WHITE He Counterfeits Nature

IT'S OUR FINEST PROGRAMME TO DATE.

A Handsome Premium

For a short time only, you can obtain a handsome premium with each sack of

SAXON

Pastry Flour

The finest milled flour for exacting housewives, who want an extra good flour for their fine cakes and pastry.

Try SAXON Pastry Flour now. We are making a special premium offer to all purchasers. Ask your Grocer, or one of our Special Representatives.

If you have trouble getting SAXON Flour, 'phone our Flour Sales Dept, 'phone 700.

The Quaker Oats Company
Peterborough.

To our Customers and Friends

Spring Is On Its Way

and with it comes the necessity for

A New Tailored Suit or Coat

One tailored right up-to-the-minute. Here is your opportunity. Come now before the busy season starts in and have your Suit Tailored. Either from your own Material or Material which we carry in stock.

We have the latest Effects in Materials for this coming Season. we also have the Latest Styles on hand and for your Convenience.

We will be open Evenings until 8.30

So you can come and look over our Cloths, Linings and Styles, and we can give you good suggestions, what kind of a Suit or Coat would become you. Don't delay it, as the outlook is for a very busy Season. We would appreciate your early order, as each Suit is made by ourselves and the very best attention is given, either in Make, or Fit. It is absolutely guaranteed.

CALL TO-DAY

Rogow Bros.

Style Shop
Ladies' Tailors and Ready-To-Wear
Corner Brock and George Sts.

LOCALS

DR. T. P. McCULLOUGH,
Eye, Ear, Nose and Throat Specialist, 166 Brock St., Phone 36W. dtf

INCOME TAX FORMS.
Income tax forms for individuals and others are now available at the local post office.

DENTISTRY.
Painless Extraction. Nitrous oxide and oxygen. Dr. W. N. Hayes, Barrie Bldg. f6d-215

PHONOGRAPH REPAIRS.
T. Griffin, 124 Park Street, opposite C.G.E, 'Phone 2163W, Prompt attention, 13m w f-61-585

CARD OF THANKS.
John Bradbury desires to express his gratitude for kindness in his recent bereavement.

PUBLIC STENOGRAPHY.
Save time, trouble and mistakes by having your letters typewritten. We do expert work, and give prompt service. Typewriter Service and Supply Co., 332 1-2 George street. 'Phone 229W. dtf.

BOOK-KEEPING, 1924.
Mr. H. K. Middleton, the well-known accountant and income tax specialist, will keep your books if you have no regular book-keeper, on very moderate terms. 'Phone 911. 60d45 207

NEW ENGLAND DINNER AND ENTERTAINMENT
Under the auspices of Trinity Ladies' Aid, in Reid Street Hall, on Friday, Feb. 15, at 5.30 o'clock. Adults 40c., children 25c. 3d-11-13-14-597.

TALENT TEA TO-MORROW
The Talent Tea which was to have been held in the parsonage of St. James Methodist Church will be held on Thursday Feb. 14th in the school room of the church, on account of the illness of Rev. Mr. Richardson.

A JOB WITH A FUTURE.
Wanted—Ambitious man with vision, not afraid of hard work and not easily discouraged. Unlimited opportunities and good remuneration. Apply Box 684, Examiner Office. 1d-38-684.

DO YOU NEED AN ACCOUNTANT?
If you want your books audited or adjusted; if not satisfied with your book-keeping system; if you want your income tax return prepared for this or other years, or want some dispute adjusted, 'phone 911. 60d-45 208

AUCTION SALE
of farm stock and implements at the home of Mr. Frank E. Moloney Lot 14, Con. 9, Township of Ennismore on Thursday, February 14th., consisting of an entire farm stock, also full set of implements.—F. J. Bullied, Auctioneer. 3d 38 611

COAL AND WOOD
Anthracite Hard Nut Coal ton $16.50
Good Nut Coke, halt ton..... 7.25
Pea Coal, per ton 13.75
Mixed Wood, 12" dry, load.... 4.75
DINSDALE'S 'Phone 153 191 1-2 Charlotte street. dtf

ORPHEUS MALE QUARTETTE AT ROYAL THURSDAY.
The Orpheus Male Quartette, a comedy singing organization of many years standing, is the feature vaudeville for the last half of this week at the Royal. The added attraction is Bob White in bird imitations and whistling selections.

St. Valentine's Day

Gentleman,

This, of all days, should be marked by a token of affection.

There is nothing more appropriate than a Diamond Ring

We have a beautiful selection at wonderful prices

$10 up to $350

Warne Bros.
DIAMOND HALL
349 George Street
'Phone 880.

I.O.F. NOTICE.
All Members of Court Chemong, 530, I.O.F., are requested to attend the Meeting at W.O.W. Hall, on Thursday, 14th February. Important business to be transacted. — J. Cooper, C.R., E. C. Styles, R.S. 1d-38-638

FOOT SPECIALIST.
Dr. N. D. Foote, surgeon Chiropodist, latest scientific treatment of diseases and deformities of the lower extremity. Peterborough—Monday, Thursday, Friday, Saturday, 809 George street. Phone 691J. 7d13 14 19 20 26 27 4 639

SNOWSHOE CLUB HIKE.
The Peterborough Ski and Snowshoe Club held their regularly weekly hike last night. Between thirty-five and forty of the members turned out for a tramp to Jackson Park and back, starting from the Young Men's Christian Association rooms and returning there later, where light refreshments were served.

POSTAL CO-OPERATION— ENVELOPES SHOULD BE OF GOOD QUALITY.
In urging the proper packing of parcels, the impression may have been given that letters wil go through the mails without damage, even if the lightest of envelopes are used. Frequently, expensive enclosures are sent in envelopes of such poor quality that damage is almost certain to result. Even if the envelope does not burst at the seams or tear at the corners, the gum may not hold and with the slightest handling the envelope opens, possibly resulting in loss of contents. It is false economy and bad business to use poor envelopes. They give a bad impression which it may be difficult to overcome. You would not want your representative to call on a prospective customer unshaven and in ragged clothes—why send your circular or business letter in a poor envelope. The envelope is the first thing the addressee notices—see that his first impression is a good one.

If a letter is worth writing it is worth a proper envelope, one that will be strong enough to reach its destination in good condition. The Post Office asks your co-operation on this point. Give your mail the attention you expect it to receive.

SCENE FROM THE UNWANTED CHILD, AT THE GRAND OPERA HOUSE, FRIDAY AND SATURDAY, FEB. 15TH AND 16TH

A MOTOR LEAGUE ANNUAL TONIGHT

Will Discuss Taking Over of Lindsay - Peterboro Highway.

The annual meeting of the Motor League, Peterborough Branch, will be held this evening in the Chamber of Commerce Rooms, at 8 p.m., under the Chairmanship of President P. H. Turner. Among the subjects to be considered will be the proposal from Lindsay that the Peterborough-Lindsay road be taken over as a Provincial Highway, and Bill No. 72, Motor Vehicles Act, which came into operation on January 1st.

Officers for the coming year will be elected and a programme of activities for 1924 will be outlined.

Delegates to the Ontario Motor League Annual Meeting in Toronto on February 18th will also be appointed.

Society

Mrs. R. P. Boucher, (Mrs. Dr. Boucher), formerly of Peterborough, is spending three monthes in Italy, accompanied by Mrs. Edgar Jarvis, of Toronto.

Mr. Joseph Greer, of Prince Rupert, B.C., passed through the city on Saturday on a business trip to Montreal and Chicago. While in the city, Mr. Greer was the guest of Mr. and Mrs. J. Gilchrist, 697 Harvey street.

The Rev. I. Lancaster Hughes, St. Aidans' parsonage, Young's Point, in writing to Mr. R. J. Devey notice of his re-election to the Synod of the Diocese of Toronto, says in part: "We, the congregation of Hall's Bridge, appreciate your service for us in the past, a service so willingly and gladly given." Mr. Devey will be absent from the city on Thursday, attending a meeting of one of the standing committees of the Synod, held in Toronto.

A very pretty Valentine Tea was held at St. Alphonsus' Lyceum yesterday afternoon and evening, under the auspices of the Catholic Women's League. There was a good attendance for the tea and musical programme, held in the big Assembly Hall, decorated in bright fashion with quantities of Valentine decorations in gay colors. Rose crepe paper shaded the lights; there were red hearts and red roses on the big tea-table, and daffodils on the smaller individual tables. The guests were received by members of the executive committee, the president, Mrs. C. Snider, and Mesdames E. G. Hiland, F. J. McFadden, E. H. Hickey, B. Law and H. A. Owen. Mrs. J. J. Doris acted as convehor of arrangements. Tea was poured by Mrs F. P. McNulty and Mrs. E. T. Flood. Tea-room assistants were Mrs. J. E. Sullivan, Mrs. J. Fitzpatrick, Mrs. J. Primeau, the Misses K. Sharpe, M. Rose, G. McFadden and M. Sullivan. During the afternoon and evening an enjoyable musical programme was rendered, with vocal solos by Mrs. J. Dwyer and Miss Stella Brady, accompanied by Miss M. Lonergan and Miss M. McCabe, instrumental selections by Miss Marion Hayes, and several members by the McCarthy orchestra, composed of Miss Dorothy Garden and Carl McCarthy at the piano, and Ted McCarthy and Wilson Dunlop playing the traps.

Miss Flora Davis who has been visiting her parents on Conger street has left for Lethbridge, Alberta, where she has accepted a position.

Rev. R. C. Blagrave left this morning for Toronto, where he will attend the committee meetings of the Synod, the executive committee of the Diocese, the Boys' Work, Council of the G.B.R.E., and the Social Service committee.

Miss Irene Davidson of Campbellford, returned home to-day after spending a few days with Miss Jennie Fredericks.

The many friends of Mr. John Keenan, London Street, will regret to learn he is in Nicholls Hospital seriously ill, with little hope for his recovery.

Miss Mabel Mein, of Picton, is visiting her aunt, Mrs. John Keenan, 114 London Street.

A very pleasant evening was spent last night under the auspices of the Treasure-Seekers' Bible Class of St. James' Sunday School, when about sixty of the members and their guests partook of a sumptuous banquet, served under the supervision of the Social Committee, after which an informal programme was rendered, under the leadership of Ald. J. O. Fife, teacher of the class, consisting of short addresses from different members and guests, a vocal solo by a former member, Mrs. Rehill, of Toronto, and a vocal duett by Mrs. Rehill and Mr. A. E. Prest. A flashlight picture of the gathering was taken by Mr. F. L. Roy. The evening closed with the singing of the National Anthem, led by Mrs. Hotston, pianiste for the Sunday School.

Society

Mrs. Keith Lech (formerly Marjorie Eakins of Toronto) will receive for the first time since her marriage, on Tuesday, February nineteenth, from four to six o'clock, at her home, 788 Aylmer street. 2d-39.

Miss Martha Kirn left on Monday for Cleveland, Ohio, where she has accepted a position.

Mrs. Hannah Budd of Toronto, and Mrs. Willitoch and son of Lindsay, are visiting at the home of Mrs. J. Henderson, 260 King street.

BIRTH.
MAGUIRE.—At Nicholls Hospital, February 13th, to Mr. and Mrs. Lawrence L. Maguire, a son.

IN MEMORIAM.
ELLIOT. — In ever loving memory of my sister, Jean Girven Elliott who passed away in Peterboro, on the 13th of February, 1922, in her 31st year.
There is a link death cannot sever,
Love and remembrance last forever.
—Annie E. Logan, Bowmanville.

BATTLE FIVE HOURS WITH FACTORY FIRE

Toronto Warehouse Devastated -- Firemen Showered With Bricks From Falling Wall.

TORONTO, Feb. 13. — Canadian Press. — Three quarter's of Toronto's fire fighting force battled for five hours early to-day with a fire which devastated the four storey brick warehouse factory occupied by the International Stock Food Company, Zyrd Chemical Company, and the Robert Watson candy works, in the west end of the city, resulting in two hundred thousand dollars damage.

Several firemen had a close call from death when a wall of the building fell into a lane, and they were showered with falling bricks and lumber. They escaped without serious injury.

HONEYMOON JAUNT NOT ALL SUNSHINE

Prince Erik and Bride Faced a Firing Party Last Night.

NEW YORK, Feb. 13.— (Canadian Press.)— Prince Erik and his Princess are finding New York a difficult place in which to spend their honeymoon with any degree of privacy.

Prince Erik of Denmark and his bride, formerly Miss Lois Booth, Canadian heiress, arrived here last night and attempted to steal quietly to the hotel. The Princess, looking very small in a great fur coat, had to take two steps to the Prince's one as they strode through the Grand Central terminal, intent upon a taxicab to the hotel.

Just as they approached an exit, and the Princess was urging speed upon the lagging porter, who carried the luggage, something happened.

Bang! It was a flashlight, first of half score. Newspapermen had discovered the Royal pair. A crowd gathered. The porter got lost. The Princess laughed nervously and begged the Prince to run. He refused. He did increase his stride, however, and the Princess fairly flew to keep up with him.

It was a hurried interview, given and taken on the run. "Oh, dear, isn't it dreadful?" laughed the Princess, hanging on to the Prince with desperation.

"No, I don't know where I'm going. I don't know where I'm going to-night and I don't know where I'm going to-morrow."

The Princess laughed and plainly thought it fun. The Prince looked puzzled and distrait.

At the hotel the Prince registered, 'Prince and Princess Erik of Denmark,' in neat script, while the Princess dived into the elevator with hat boxes and bags. The Prince followed sedately.

OBITUARY

THOMAS DOUGHTY

Thomas J. Doughty of Dummer township passed away yesterday at his home Lot 18, Concession 2. The late Mr. Doughty was 66 years of age and has been in ill health for several months. He was a member of the Canadian Order of Foresters and the Loyal Orange Order. He has resided in Dummer township for over 30 years.

Besides his sorrowing wife there are left to mourn his loss two daughters, Mrs. Herb. Mitchell of Lakefield and Mrs. J. Lloyd on the home stead.

The funeral will take place Thursday afternoon from the family residence known as the English Line to the Warsaw Cemetery. Service at the house at 2 p.m. conducted by Rev. Mr. Weir of the Warsaw Methodist church.

HOLD MISSION STUDIES.
The regular monthly meeting of St. John's WA. was held in the Guild Room yesterday afternoon, with a very large attendance. The meeting was opened by prayer by Rev. Dr. Blagrave and a Scripture reading. The monthly reports of the different departments showed increased interest among the members.

It was decided to hold four mission studies during Lent, instead of the regular Tuesday afternoon sewing meetings.

Miss Amy Halliay gave a short
Miss Amy Halliday gave a short
The meeting closed with prayer, after which light refreshments were served.

A NEW BUSINESS
Miss Agnes McFadden, a well-known business girl of this city, removed to Port Huron to open up a new business. The exclusive millinery store called 'The Raymond Shop' Suite 201 Kresge Building Port Huron, of which Miss A. McFadden is a member of the firm. On Saturday, Feb. 2nd was the opening day, which proved a great success. The shop is beautifully decorated and with fine hangings, furniture etc., looked like a bit of fairyland. It was full of cut flowers of all descriptions sent in by the business firms of Port Huron. This sheds a new and interesting sidelight on the way business is done in that country.

Miss McFadden's friends in her old home town wish her success in her new enterprise.

FIND FARMER GUILTY ON CHARGE OF MURDER
WETASKIWIN, Alta., Feb. 13.—Canadian Press. — After a trial lasting two days, Wilhelm Hason, who was charged with the murder of Edgar Falkner, a farmer of the Sylvan district on November 30, was found guilty last night, and sentenced by Justice Tweedie to be hanged at Fort Saskatchewan on May 1.

OIL DEALERS TO GET STIFF TRIAL

Was Promised Last Night by President Coolidge at the Lincoln Day Dinner.

NEW YORK, Feb. 13.—(Canadian Press).—Immediate, adequate and unshrinking prosecution to punish all persons guilty of fraud or corruption in the leasing of Government oil lands was promised last evening by President Calvin Coolidge in a speech at the 28th annual Lincoln day dinner of the National Republican Club at the Waldorf Astoria.

In this effort there will be no politics, no partisanship, the President said. "It will be speedy; it will be just. I am a Republican, but I cannot, on that account, shield anyone because he is a Republican. I am a Republican, but I cannot on that account prosecute anyone because he is a Democrat."

GIRLS' CLUB HELD AN ICE CARNIVAL

King Tut's Wife, Mary and Her Lamb and Other Topical Costumes Graced Examiner Masquerade.

The Girls' Club of The Examiner staff held a masquerade carnival party at a small private rink on Reid street last evening. Although the number of skaters appearing in costume was not overly large, the quality of their costumes was very striking. After much deliberation, the judges finally awarded the handsome prizes to Mrs. G. B. Brownlee, who appeared as Mary, with a very lifelike little lamb that accompanied her around the rink on several occasions, to Miss Helen Gallagher in a "sweet patootie" outfit, and to Miss Marita Collins, who was very imposing as King Tut's wife. Several young men present gave demonstrations of fancy solo skating The gratitude of the club is extended to Mr. Harry Clark, who skated faithfully with all the ladies, indifferent performers as well as excellent ones receiving his impartial attentions.

SKULL IS FRACTURED UNDER TONS OF COAL

HAMILTON, February 13 (Canadian Press). — Finace Lanco, 401 Sherman Avenue North, a labourer employed by the Burlington Steel Company, was fatally injured this morning, dying while being taken to the hospital.

Lanco was passing under a bucket containing two tons of coal, when the chain broke and he sustaingd a fractured skull from the falling coal.

Percolators are a blessing. Make the coffee while you are dressing.

Says our Mr Electro-serve.

ELECTRIC percolators make coffee a la Supreme. Handsome pots and urns of various styles and capacities for you to choose from. Electricity applied to household labor changes it to a pleasant occupation speedily done.

PETERBOROUGH UTILITIES COMMISSION
"DO IT ELECTRICALLY"
H.O.FISK,M.E.I.C.,MANAGER
PHONE 1218

OUR SERVICE POSSESSES A SYMBOL OF RESPECTFUL REGARD

BELLEGHEM'S
FUNERAL SERVICE
PHONE 85
AMBULANCE

Eyeglass Security

Is only secured by the use of the highest grade lenses, our "Peblo" Quality, which carries with it an unqualified guarantee. We use "Peblo" lenses only in all our work.

A. A. FOWLER
Phm. B, Eye Specialist
Ground Floor
373 GEORGE STREET

Dr. Goodwin
Chiropractor
Palmer Graduate
106-108 Barrie Building.
Lady Attendant 'Phone 431
Hours 10-12 a.m., 2-4 and 7-8 p.m
Office Closed Tuesday and Thursday Evenings.

RADIO

HEARD LAST NIGHT ON A NORTHERN ELECTRIC SET,

From WEAF, New York: Republican Club banquet on occasion of Abraham Lincoln's birthday. Every word of the speeches was received very plainly, the interesting feature being a lengthy speech by President Coolidge, and addresses by Senator Nathaniel Elsberg and Senator James W. Wadsworth. This was broadcasted direct from the Waldorf Astoria Hotel, New York, and came in over Northern Electric receiving sets, remarkably clear and plain.

J. M. Greene Music Co., Ltd.
House of Good Music - Charlotte St.

Your Eyes

Are worth the price of all the glasses ever made and like as not you need but one pair.

We examine eyes and fit glasses. This is all we do. But we do it.

M. J. ROCHE
OPTOMETRIST,
188 CHARLOTTE ST.

INVITATION

PIANOS

Parties interested will be pleased to know that I am showing this week excellent values in

HIGH GRADE PIANOS

at 197 Hunter Street opposite Telephone Office. A visit of inspection will be esteemed.

Piano Tuning and Repairs Personally Attended To

W. LAWSON
197 Hunter Street

IT'S CONFIDENCE THAT DOES IT

APEX CANNED GOODS!

This line of Canadian Canned Fruit and Vegetables is the very Finest Canadian Pack. All Vegetables used are the Choicest and in prime condition, and only Fruit that is perfect and of correct flavor is put up under the APEX BRAND.

CANNED FRUIT IN TINS.

Black English Cherries, 2s	40c
Peaches, 2½	45c
Pears, Bartletts, 2½	45c
Prune Plums, 2s	25c
Raspberries, 2s	45c
Strawberries, 2s	45c
Pineapple, sliced 2s	45c
Pineapple Tid Bits, 2s	35c
Pineapple, Crushed, 2s	35c

CANNED FRUIT IN GLASS.

Peaches	60c
Pears	60c
Raspberries	65c
Strawberries	65c
Pineapple, sliced	65c

CANNED VEGETABLES IN TINS.

Asparagus, 2 lb. tins	50c
Green Lima Beans, 2s	40c
Small Whole Beets, 2s	30c
Golden Wax Beans, 2s	25c
Golden Wax Midgets, 2s	40c
Refugee, Beans 2s	25c
Crosby Corn, 2s	25c
Peas, Sieve, 1 2s	40c
Peas, Sieve, 3 2s	25c
Pumpkin, 2½	20c
Succotash, 2s	20c
Tomatoes, hand packed, 2s	25c
Beans in Tomato Sauce, 2s	18c

We are told by some of our customers that this is more tender than fresh cut.

PORTER S. WHITE CO.
334 George St. Phones 1960-1961

Hear VICTORIA COLLEGE GLEE CLUB

ENTERTAINMENT OF THE BETTER SORT
Will make you think and make you laugh
DON'T MISS IT.

ASSISTED BY VICTORIA COLLEGE MALE QUARTETTE
VICTORIA COLLEGE LADIES' OCTETTE
MR. L. HUSSEY, MONOLOGIST

George St. Methodist Church

Monday, Feb. 18, 8 p.m.

Admission Thirty-Five Cents.

A Rich Musical Treat
Auspices of the Boethian Club And Mrs. E. W. Coon's Bible Class.

BETTY BALFOUR
'elped by Sam 'Opkins
is h'elected to Parliament in
SQUIBS, M.P.
CAPITOL - Now

The Evening Examiner

PROBABILITIES.
Partly cloudy with local snow-[illegible] Northwest winds, mostly fair with local snowflurries.

VOL. LIV., No. 38 PETERBOROUGH, THURSDAY, FEBRUARY 14, 1924 PRICE THREE CENTS

Premier Rejects U.F.O. On Verdict of People

FERGUSON INTERPRETS ELECTION AS JUDGMENT AGAINST DRURY PARTY

Premier Declares U. F. O. Shall Not Be Recognized As Official Opposition, Asserts Old Two-Party System Is Re-established and Advises Doherty's Followers Their Day Is Done.

O.T.A. REFERENDUM.

TORONTO, February 14. — Premier Ferguson, speaking in the debate in reply to the Speech from the Throne late yesterday afternoon, made it quite clear that the Farmer group would not be recognised as the official Opposition in the House.

This followed an hour's speech by Hon. Manning Doherty, setting forth the claims of the Farmers for recognition on the ground that they had more members than the Liberals.

The Premier also outlined the general policy of the Government and stated its attitude on several important matters. Referring to the liquor question the Premier said that the policy to be pursued would be in accordance with election pledges and promises.

"The people by vote put the O.T.A. on the statute books, and if they want it removed they must do so by vote," said the Premier. "We simply propose to make the legal machinery necessary for the taking of a vote. There is no method now by which it could be taken. When the Government feels that there is sufficient public sentiment to have a vote we will have one."

Sam Clarke (Northumberland): How will you gauge it?

Mr. Ferguson: The Government must be responsible and will take the responsibility.

Survey Farm Conditions.

The Premier said the Advisory Road Committee would consist of three members of the Legislature, and that another committee of the House, consisting of representatives of all businesses and all groups, would during the recess, study farm economic conditions. He also outlined Government policy of social welfare, and announced a few proposals. He said that of course the amendment moved by Hon. Manning Doherty was a straight want of confidence resolution, and therefore moved an amendment to the amendment by which is substituted the words: "that we take all the proposals in the Speech from the Throne into our serious consideration, especially agriculture."

Hon. W. E. Raney asked for a ruling if an amendment to an amendment could be moved on the reply.

The Speaker will give his decision to-day before the Hon. W. E. Raney resumes the debate.

Says U.F.O. Solid.

Mr Doherty said that he intended again to deal with the injustice in the seating of his group and the failure of proper recognition of the largest Opposition group in the House. He said that if the Prime Minister brought down a Bill doing away with salary to the Opposition leaders he would support it. He said that no act of oppression would spoil the Party which was united and solid.

Referring directly to the Premier he said that he did not think that a public man would ever have so far forgotten himself as to ignore the largest group in a new House.

"The election may have shown that the people only want two Parties, but what two Parties?" asked Mr. Doherty.

Premier Ferguson: Tell us the name of your Party?

Mr. Doherty: You will find out soon enough. It will be written on your mind.

Mr. Doherty claimed that by his action the Premier had ruthlessly swept aside the representatives of 200,000 electors of Ontario. Was it trivial, he asked, to sweep aside the parliamentary practice of hundreds of years? He said that the matter of recognition was the most important subject before the Legislature in 25 years.

Mr. Doherty declared that the U. F. O. as an organisation had never been in politics, and that their resolution on going out of politics meant nothing.

"If the Canadian Manufacturers' Association says it is going out of politics, does it mean that the Conservatives are quitting?" asked Mr. Doherty. There was no need to worry about the name of the Party, and the Premier would find that he could not muddle the honest mind of the Province.

Mr. Doherty gave examples of other Parliaments to back up his demand, and said that the Premier could not have consulted his colleagues in his stand because it was the greatest political blunder in 30 years.

Scorn for the Liberals

He was certain he could not have consulted the private members of his Party, because they were too fair to countenance any such action.

Mr. Doherty made an appeal for "decent sportsmanlike conduct" on the part of the Government. He asked them to remember their boasted constitutional authority. As for the Liberals, he had nothing but scorn for the leaders who had accepted without protest the present state of affairs.

"The Premier saw the Liberals and pointed to the back door and said, 'Get in before the real owner comes,' and the Liberals had scampered in and grabbed off the Opposition. But I am content to let the matter rest with you, Mr. Speaker, as you know that under the statute passed by the late Government we are entitled to be the chief Opposition. If the Premier has the right to choose his own Opposition, then we are getting near the danger point."

Praises Drury Government.

Mr. Doherty was prepared to say that when it came to an election the old party machine could not be beaten—principle or no principle, it worked smoothly. He contended that the late Government had given the best Ontario administration in 25 years, and that this Government was now taking credit for much that had been done before it came into power.

"We did more for the Hydro than any other Government." (Liberal and Conservative laughter.)

Mr. Doherty said that agricultural problems in Ontario were all economic and the farmers could solve them themselves if they had a sympathetic Government. Bad marketing cost the province millions a year. On immigration he advocated a selected people with proper guidance and care after they got to Canada.

In conclusion, he outlined what he said would be the guiding principles of the U.F.O. group in the Legislature as follows: Adherence to the principles of 1919 and 1923 elections; establishment of economic and efficient marketing conditions for farm products; appointments to the Civil Service on merit and efficiency; strict enforcement of the O. T.A.; Province to pay 100 per cent. on Provincial highways; rural credit scheme extension; legislation to prevent sale of fraudulent stocks.

Ferguson Ironic.

Premier Ferguson referred to Mr. Doherty's demand as a long pathetic complaint which had almost touched him and filled him with remorse.

"There is no doubt but the election last June was an emphatic pronouncement of opinion. The outstanding issue at that time was whether the people desired to continue the uncertainty and instability of the Government and continue the activities of the organisation which had a mushroom growth, or fall back on the well-founded Party system. The issue was stability against instability. The people by a tremendous majority showed that they were through with instability, and were willing to return to the well-founded party system. Liberals by the thousand throughout this Province, thinking that the Conservatives had a better chance than the Liberal Party, voted for the Conservative candidates to get rid of the octopus that had been sucking the life blood of this Province for three years.

"I am at a loss to know what organisation my honourable friend (Mr. Doherty) does lead. They may be United Farmers, but they are led by a bond broker and a lawyer. There are more real farmers in the Conservative ranks than there are in the group opposite, and they are not political farmers either."

Quoted Farm Leaders.

The Premier quoted W. A. Amos, head of the U.F.O., as stating that the U.F.O was not an official opposition to any one, which was simply repeating the resolutions of that body passed several times.

(Continued on page 3.)

GOOD MAPLE AND BEECH HARDWOOD, CUT 12 INCHES, $10 CORD OFF CAR; $12 FROM YARD. CALL 1452J. 26d55 515

Decide Validity of Lord's Day Act

WINNIPEG, Feb. 14.—(Canadian Press).—Appeal of the Lord's Day Alliance against the Sunday Trains Act of Manitoba will be argued before the Privy Council in June according to Dr. W. M. Rochester, Dominion secretary who passed through Winnipeg today on his way to Toronto.

"While the original issue was that of the operation of Sunday excursion trains, this issue has faded into the background," Dr. Rochester declared, and the larger question of whether the Lord's Day Act is valid in Manitoba or in any other province of the Dominion is the greatest one which now confronts us."

Newspaper Monopoly at Tut's Tomb Caused Dramatic Closing

New Tenants at 10 Downing Street

Premier Ramsay MacDonald and his two daughters, Ishbel (left) and Jean. Miss Ishbel is the official hostess in the new home of England's Labor premier. This is their latest picture.

HALF PRAIRIE'S GRAIN WILL MOVE TO PACIFIC

C. N. R. Director Predicts That Share of Trade For Vancouver and Prince Rupert Within Five Years — Are Improving the Port Facilities For Heavier Business.

MONTREAL, Feb. 14. — "In five years fifty per cent. of the grain grown on the Prairie Provinces will be shipped through the ports of Vancouver and Prince Rupert," stated F. G Dawson, of Prince Rupert, British Columbia,

Mr. Dawson is one of the directors of the Canadian National Railways, and is in Montreal on business.

Qualifying his prediction, Mr. Dawson pointed out that the present freight rates from certain portions of the prairie provinces are equal to he rates to the head of the Great Lakes. At the same time navigation on the Great Lakes is closed from about December 1st to April 1st, or four months, whereas the Pacific Coast ports are open the year round. This closing of the Great Lakes ports, Mr. Dawson stated, causes a rush period in the movement of grain, and to meet this rush the railway companies have to maintain a large equipment which is more or less idle during the remainder of the year. At the same time congestion frequently results at the head of the lakes and as has been the case this winter the declaration of an embargo has been necessary. To meet the conditions which are bound to come, Mr. Dawson declared that the Pacific Coast ports were making preparations to improve their harbor facilities, and to seek the erection of elevators and other equipment necessary for the quick despatch of grain.

Coast is Prospering.

Touching upon the present conditions on the Pacific Coast, Mr. Dawson pointed out that the best indication of the prosperity of the Pacific coast was to be found in the record of the business men of Prince Rupert, among whom no failures had been recorded for more than two and a half years. This record, Mr. Dawson asserted, was without equal by any city of the proportionate population of Prince Rupert in Nort America.

The mining, lumbering and fishing industries in British Columbia were developing rapidly, stated Mr. Dawson. The fishing industry last year enjoyed the most successful season in its history, particularly in the vicinity of Prince Rupert, where the catch of halibut and salmon was particularly large.

The run of salmon on the Skeena River was particularly heavy and the canneries along that river packed more salmon than all the other canneries of British Columbia combined. Throughout central British Columbia much energy was being shown in mining development, considerable heavy capital being interested in the development of silver, gold and lead mines.

Tungsten Found.

A few days ago a rich strike of tungsten was reported and if the investigations substantiate the report it would be of very great importance to British Columbia.

The find of tungsten was reported from the district just east of Prince George on the main line of the Canadian National Railways.

During the past year approximate[illegible] works a[illegible]

"Green Goods" Men Get Three Years

WINNIPEG, Feb. 14.—(Canadian Press).—Convicted on a charge of working the antiquated "green goods" game on Anton Stadnyk, of Sundown, Manitoba, for $7,620, Paul Pona and John Procuik, were each sentenced to three years in the penitentiary in police court here yesterday.

The two sentenced men are alleged to have promised to double Stadnyk's money with the use of a bogus press, and then made off with his bank roll.

REV. JAMES GORDON FOR LOCAL CHURCH

Congregation Extended Call to Mitchell, Ontario, Pastor.

At a congregational meeting of St. Andrew's Presbyterian Church last evening a call was extended to Rev. James W. Gordon, M.A., B.D., of Mitchell, Ontario. Rev. Mr. Gordon succeeds Rev. James Rollins, who accepted a call to Renfrew a short time ago.

Rev. D. A. Thomson, of Hastings, presided at the meeting which made the call to Rev. Mr. Gordon unanimous. The reverend gentleman preached in St. Andrew's on January 20th.

The call, signed by the congregation, will now be submitted to the presbytery, which holds its regular meeting on March 11th, unless, as is probable, a special session is called to consider the matter. When the Peterboro Presbytery approves of the call it then goes to the Stratford Presbytery for ratification, after which the matter rests in the hands of Rev. Mr. Gordon for his final decision.

BRITAIN'S WET FISH BUSINESS

LONDON, Feb. 14.—(Associated Press).—Wet fish landed in Great Britain during 1923 totaled 16,931,549 hundred weight, valued at $86,400,855. In 1922 the receipts were 17,749,786 hundred weight, valued at $88,920,205

TORONTO'S POPULATION

TORONTO, Feb. 14.—(Special) — Greater Toronto's population is now 790,000 according to a directory estimate.

ly two and a half million feet of timber were cut, and all winter camps hve been busy lumbering and saw mills have been employed getting out ties for the railways, and on similar

Dockers' Strike Appears Likely

LONDON, Feb. 14.—(Canadian Press).—Hopes of a settlemen of the dockers' dispute, were not realized, and it is even feared that the negotiations may break down. Hopes were built on the readiness of the Provincial employers to grant the union's demands. The London employers, however, developed strong opposition to the concession of more than one shilling a day, and their influence caused such a stiffening of the employers' attitude that last night a strike on Saturday was regarded as a real possibility.

According to late reports Tuesday night, the dock workers had agreed to accept an increase of one shilling a day in their wages, with another shillin to be added later. This after a conference of the employers and workers with the Minister of Labor will be held. The men originally demanded an increase of two shillings a day immediately.

PROPAGANDA IN SOVIET ANSWER

Litvinoff Says Countries Must "Throw Over Their Illusions and Hopeless Expectations" — The Bolsheviki Plume Themselves.

MOSCOW, Feb. 14.—Maxim Litvinoff, Deputy Minister of Foreign Affairs, in connection with the recent action of Great Britain and Italy in recognizing the Soviet as the de jure Government in Russia, and yesterday's announcement that Norway also had accorded the Government full recognition, gave an interview to the newspaper correspondents here. M. Litvinoff outlined the general principle that the Soviet Government would refuse to sign any commercial treaties with countries prior to their dejure recognition of Russia.

A direct question if this statement meant there could be no trade agreement between the United States and Russia unless there was de jure recognition between trade agreements implying de facto recognition and commercial treaties. At any rate, he added, Russia had not yet been approached on this subject. Regarding Europe, however, it seemed obvious from Litvinoff's statement that the Soviet feels it now holds the trump cards.

Slur Over Debts.

"Some countries go on muttering about old debts," said Litvinoff. "We refuse to consider any preliminary conditions to commercial treaties. Countries first must recognize us de jure, then we will discuss matters with them.

"With Great Britain, Italy, Germany, Norway and the border States, we now have an ample field for our economic activities, and to export raw and import manufactured articles. Recognition now is of much less importance to us. There is not the slightest doubt that other European, and also American countries in the near future will throw over their illusions, hopeless expectations, and conventionalities. We are near general recognition."

Just Small Fry.

M. Litvinoff said that Russia had never recognized some of the new States arising from the war such as Czecho-Slovakia and Jugo-Slavia, and that now doubtless Russian recognition was to them more important than their recognition of Russia.

The first fully accredited woman minister plentipotentiary in diplomatic history may serve for Russia in consequence of Norway's recognition of the Soviet Government. She is Madame Alexandria Kollantay, Russian trade representative in Norway. If she is persona grata to the Norwegian Government, M. Litvinoff said yesterday that hers ex would be no bar to her appointment.

SKATING
at the
Sacred Heart Rink
TO-NIGHT
at eight o'clock.
Band in Attendance.

PRESS CLAMORED FOR PRIVILEGES CARNARVON SOLD

Excavators Gave Contract to London Paper For Sole Rights to Story and Pictures — Other Papers Besiege the Egyptian Government.

CARTER REFUSED.

LUXOR, Egypt, Feb. 14. — The crisis which broke with dramatic suddenness yesterday between Howard Carter and the Egyptian Government and resulted in the closing of Tut-Ankh-Amen's tomb, undoubtedly had its origin in a contract signed by the late Lord Carnarvon, securing the sole rights of descriptive articles and pictures in the tomb, to a London newspaper.

The Egyptian Government, which claims its rights over the tomb are incontestible, has been seriously embarrassed by requests by American and British newspapers in behalf of their correspondents at Luxor, for facilities in describing the discoveries, facilities, which the excavators have declined to grant, relying upon the so-called copyright clause in the excavators' licenses granted by the Department of Antiquities in behalf of the Egyptian government.

Consequently, between the excavators, jealous of their newspaper contract and the government jealous of its rights, there has been a whole series of bickerings, mainly on the question of visitors, which, however, did not find serious expression until yesterday.

Pending a solution of the difficulty watchmen of the Department of Antiquities will take over the immediate guardianship of the tomb from Mr. Carter's native foremen.

If no solution is found there are indications that the Egyptian Government will take over the tomb, and have the work of exploration completed by the Department of Antiquities.

FRENCH TAXES BOOST PRICES

Introduction of Poincare's Bill Has Already Affected Cost of Living By Twenty Per Cent. Increase.

PARIS, Feb. 14.— When the debate on the Government's taxation proposals was resumed in the Chamber yesterday, Vincent Auriol, a Socialist Deputy, strongly opposed the 20 per cent. adidtional taxes, saying that the mere introduction of the measure had increased the cost of living as dealers already had added about 20 per cent. to the selling prices.

He protested against the practice of metal manufacturers in quoting rates in pounds sterling and dollars. M. Wendel president of one the biggest steel corporations in France, interrupted to declare that practice was far from being contrary to the best interests of the country.

M. Bokanowski declared that the high exchange was greatly responsible for the present high cost of living and not the proposed additional taxtaion. Replying, M. Ouvre said that although the original purchase price of wheat brought to France, mostly from the Argentine, had not been raised in South America, the selling price in France was increasing steadily.

Premier Poincare will take the floor to-day to make what is expected to be an important declaration in an attempt to speed up the passage of the fiscal measures which now have been before Parliament for three weeks with no headway having been made. Only two articles out of the 109 thus far have been voted.

PETERBORO HEN MAKING RECORDS

Will Soon Be Laying Eggs by the Pound

Walter Sedgewick, 509 Chamberlain street, has a Black Minorca hen that has evidently been seized recently with the importance of her position as a member of the great Peterboro hen family. Last week, she produced an extremely large egg, but today she excelled her previous performance by giving to the world an egg that weighs three and a half ounces, and measures eight inches round the long way and six and three quarter inches round its girth. What this bird intends doing next week is a matter of conjecture to her owners.

Send Commission Into Palatinate

PARIS, Feb. 14.—(Canadian Press).—The French and British Governments have come to an agreement on the procedure to be adopted in the Palatinate in connection with the disorders at Pirmasens and other places. The Rhineland High Commission yesterday decided unanimously to send a commission of three officers, one British, one French and one Belgian, to investigate the situation and restore order.

This is regarded in French political circles as the first sign of the new methods for dealing with questions that have divided France and Great Britain. It is the first in a long while that the Rhineland Commission has been unanimous on a similar question.

AUSTRALIA AND CANADA CONFER

Negotiations For Reciprocal Tariff Agreement Is Concluded—Texts Will Be Submitted to Government.

OTTAWA, Feb. 14.—A series of conferences begun in Australia two years ago aiming at a reciprocal tariff agreement between Canada and Australia ended here last night. The extent to which each Government is willing to make concessions in tariff have been made clear and each delegation will submit the results of the conference to its government for approval. The customary secrecy regarding tariff matters has been preserved and nothing will be known as to the nature of the proposals until they are published simultaneously in both countries.

The Australian delegates proper are Senator R. V. Wilson, Minister of Health for the Australian Commonwealth and Major R. McK. Oakley, Controller-General of Customs for Australia. Senator Wilson leaves today for New York via Montreal and Major Oakley left for Vancouver last night en route to Australia. Last night the Australians were guests of the Canadian Government at dinner. The following official statement was given out jointly last night by the Canadian and Australian conferees:

"Hon. J. A. Robb and Hon. T. A. Low, on behalf of Canada, and Senator R. V. Wilson and Major R. McK. Oakley, on behalf of Australia have been negotiating on the question of a reciprocal tariff treaty between the two Dominions. The negotiations were commenced in Canada by Senator Pearce of Australia about two years ago and were continued by Mr. Robb in Australia in 1922. During the past ten days Senator Wilson and Major Oakley have been continuing the negotiations in Ottawa. The meetings ended last night.

"The requests of the Australians will be transmitted by the Canadian ministers to their Government, throughout the negotiations the best possible feeling has prevailed. It is hoped that an agreement has been concluded which will be beneficial to the trade of both countries. Because all tariff alterations and proposals are necessarily confidential no further details be made public at present. Immediately the respective Governments have agreed on the proposals, action will be taken to bring them into operation simultaneously in both countries."

NOTICE.
WILL THE PARTY WHO STOLE THE SKIS AND HOCKEY STICK OFF THE SIDE VERANDAH ON GILMOUR STREET, RETURN SAME AT ONCE, OR POLICE PROCEEDINGS WILL BE TAKEN. 1d39 655

VICTORIA COLLEGE GLEE CLUB
VICTORIA LADIES' OCTETTE,
L. HUSSEY, MONOLOGIST, AT GEORGE STREET METHODIST CHURCH, MONDAY, FEB. 18TH. EVERY NUMBER EXCELS. TICKETS, 35c. 1d39

LEAP YEAR NIGHT AT
BROCK ST. RINK
TO-NIGHT
GRAND ICE—
WITH BIG BAND
To-morrow night make it a big Skating Party.

WANT HIGHWAY FROM LINDSAY TO PETERBORO

Motor League Annual Meeting Decides to Help Lindsay Form a Branch and Will Support the Town in Advocating Building of Provincial Highway.

OFFICERS ELECTED

An appeal from Lindsay to the Peterboro Branch of the Ontario Motor League to send a deputation to organize a branch in that town was delivered at the annual meeting of the local branch last night by A. W. Blade, who was authorized to inform President McRae, of the Lindsay Board of Trade, that Peterboro is ready to co-operate in the movement.

The Peterboro Branch also expressed sympathy with a proposal from Lindsay that the Provincial Government be approached in an endeavor to have the road from Peterboro to Lindsay designated a Provincial highway and built as such. The Lindsay advocates of the improvement claim that seventy-five per cent. of the traffic will be towards Peterboro. It would make a circle for tourists, who could take in Whitby, Lindsay, Peterboro and Port Hope on Provincial roads.

Officers Elected.

The annual election of officers resulted in the following being chosen: Honorary President, Mayor J. J. Turner; President, D. R. Wren; Vice-President, J. A. Bertram; Board of Directors: E. W. Borbridge, J. W. Brightman, A. Brown, R. S. Cotton, R. Denne, J. I. Duffus, J. Juby, H. A. Perry, T. Sproat, R. J. Sutherland, W. D. Tyrer, J. French, H. Dryland, J. Dutton and O. S. Matchett.

The treasurer's report showed the finances of the League to be in good condition.

Retiring President's Address.

R. H. Turner, the retiring president, presented the following report:

I regret to state that our membership has decreased during the past year, not because the motorists lack interest in the League, but, I believe, from the fact that there was not sufficient personal efforts put forward by your officers and directors in securing them. Almost the entire membership was again secured through your office at the time motor licenses were issued.

With approximately three thousand motorists in the city and district I cannot see why, with the proper organized effort, we should not be able to secure at least twenty-five per cent. as members, or 750, instead of the two hundred we have at present.

I believe the five dollar annual membership in the League is the best insurance we can carry. Can you visualize what would happen if the motorists in Ontario were not organized as a strong effective body? It seems to me that our various Governments needing more revenue would immediately raise our license fees, and the revenue so secured would possibly decrease taxation in other directions or additional expenditure on projects which affect the entire community and not the motorists alone.

It is noted with considerable satisfaction that through the efforts of the League two years ago all revenue from motor licenses is now being applied to the improvement, maintenance and construction of highways, plus administration costs. It is questionable whether this re-

(Continued on page 7.)

GOOD ANTHRACITE NUT COAL $16.50 TON.
GOOD ANTHRACITE PEA COAL, 13.75 PER TON.
GOOD NUT COKE, $13.75 TON.
GOOD MIXED WOOD, $4.75 HALF CORD.
DINSDALE'S, 191½ CHARLOTTE. PHONE 153. 6d12 14 16 18 20 22

Garden seeds are selling now,
Tell the people where and how.
USE A WANT AD

If inconvenient for you to call at the Examiner Office, 'phone 1600 and we will call for the advertisement and give you the cash rate. 1c. per word, figure or letter first insertion. 1-2c. per word for subsequent insertions.
Classified Advertising, Cash.

FOR SALE

$2,500—Will buy a Brick House, with plumbing; easy terms.

$7,500—Will buy a New Brick House, West side, complete.

$2,300—Will buy 6-Room House, with plumbing; easy terms.

$1,700—Will buy Small Cottage, in good condition, easy terms.

Have 100 Acres near City; would exchange for House in City.

TAYLOR & HOWDEN 144 Hunter Street. Real Estate 'Phone 1642

AUTOS FOR SALE

CARS FOR SALE—1923 FORD TOURing, like new; good tires. At special winter price. A. Brown & Co., 283 Water street. 3d-41-661.

NURSING

PUPIL NURSES WANTED IMMEDIately by Registered Hospital of 100 beds, near New York City. Excellent training. Full course of instruction. Affiliated with Bellevue Hospital. Eighteen High School credits, or the equivalent, needed for acceptance. Apply Superintendent of Nurses, Benedictine Sanitarium, Kingston on the Hudson, New York State, U.S.A. 4d-7-9-12-14-549.

WORK WANTED

WANTED—FAMILY WASHINGS TO [illegible]. Apply at 220 Lake street. 3d-39-658.

BOARDERS WANTED

BOARDERS WANTED — TWO MEN boarders for large, warm room. Twin bed. Close to business section. 'Phone 2743. 3d-40-678.

WANTED—ONE OR TWO ROOMERS or boarders. Central. Apply at Examiner for address. 3d-40-595.

ARCHITECTS.

W. & WALTER R. L. BLACKWELL—Architects, Office, Bank of Commerce Building, corner of Hunter and Water Streets. Telephones, Office, 1300J; Residence, 1272.

BARRISTERS AND SOLICITORS

GORDON & O'BRIEN — Barristers, Solicitors, Notaries. Money to loan on easy terms. Special attention to Patents and Trade Marks Phone 219. G. N. Gordon, K.C., M.P., J. A. O'Brien.

S. T. MEDD—Barrister, Solicitor, Notary. Office over the Dominion Bank, corner of George and Simcoe streets. Telephone No. 22. Private funds loan at current rates upon eas[illegible]rms.

PECK, KERR & McELDERRY, Barristers Solicitors and Notaries. Office, Water street, Peterboro. Money to loan at the lowest current rates of interest on easy terms of payment. E. A. Peck, F.D. Kerr, V. J. McElderry.

O'CONNELL & CORKERY, Barristers, Solicitors and Notaries. Money to loan at the lowest current rates of interest. Daniel O'Connell, John R. Corkery, Hunter street, two doors west of the Post Office.

DUMBLE & JOHNSTON—Barristers, Solicitors, etc. Office, over the Toronto Savings and Loan Company, George Street. D. W. Dumble, K.C., W. Johnson.

A. E. DIXON—Barrister, Solicitor, etc. Office, Hunter and George streets. Entrance next to Madill's drug store.

HALL & HALL—Barristers, Solicitors and Notaries Public, Hunter street Peterborough next to St. John's Church. Money to loan at the lowest rates of interest. E. H. D. Hall. Basil D. Hall.

MOORE & WEARING — Barristers and Solicitors, 403 Water street, opposite the Post Office. Money to loan at the lowest current rates of interest. Jos. Wearing, M.A.

R. R. HALL—Barrister, Solicitor, etc. Peterboro, Ont. Office, corner of Hunter and Water streets, over the Canadian Bank of Commerce. Trust Funds to loan on easy terms of payment.

JAMES FORDYCE STRICKLAND—Barrister, Solicitor, Notary Public. Money to loan. 375 Water street, Peterboro. Phone 191.

WILFRID F. HUYCKE, Barrister, Solicitor, Notary Public. 395 Water street. Telephone 239.

MEDICAL.

DR. BUCHANAN, F.R.C.S. Edinburgh; M.R.C.S., Eng.; L.R.C.P., London. Eye, Ear, Nose and Throat Specialist. Hours, 9-11, 2-4 p.m., and 7-8 p.m. 'Phone 519. Office, corner Water and Murray streets.

DR. C. C. CRAGG—Eye, Ear, Nose and Throat Specialist. Office 293 Charlotte street, formerly occupied by Dr. Neal. Hours—9-11 a.m., 2-4 p.m., 7-8.30 p.m. Telephone: House 980J, Office 2185.

NOTICE.

DR. C. B. WAITE, M.D., C.M.—Post Graduate London, Eng., 300 Charlotte street. Office hours: 9 to 11 a.m., 2 to 4 p.m., 7 to 8 p.m. 'Phone 244.

MONEY TO LOAN.

We have funds to loan on Real Estate Security at the lowest rates. GORDON & O'BRIEN. Phone 219.

OSTEOPATHY.

DR. WILL A. SETTLE—Osteopathic Physician. Office in Crown Apartments, 124 Hunter street, Corner Water and Hunter streets. 'Phone 649. Office Hours, 9 to 11 a.m., 2 to 5 p.m. and 7 to 9 p.m.

DR. MARY E. DAVIDSON, Osteopathic Physician, 305 Charlotte street, Peterborough, 'phone 1016W. Hours, 10 a.m.-12m; 2 p.m.-5 p.m.

INSURANCE.

FRANK A. BLACK—209 Barrie Bldg., Peterborough, Ont., representing Manufacturers' Life Ins. Co. 'Phone 808 Residence 2230.

Advertise in the Examiner

HOUSES, REAL ESTATE

FOR SALE — LOTS CHEMONG Park. Central location. 'Phone 613. 3d-39-662.

FOR SALE —LOG BARN, IN GOOD condition. Reasonable. Apply T. Kennedy, R. R. No. 4, Lakefield. 6d-40-605-2w.

FOR SALE — FIRST CLASS CASH business and property, good turnover, in best residential part of the city. For particulars ,apply 293 Dalhousie, 'phone 273J. 10d-47-665.

FOR SALE—OR EXCHANGE FOR A central house, 7 room brick, electric light and water, $2,500; small frame, new, with extra lot, $1,300. Apply 244 King street. 'Phone 1784W. 3d-9-11-13-616.

FOR SALE — COMFORTABLE 6-roomed, red brick house, fully plumbed, large garden, 1 block from C.P.R. Handy to De Laval. Good terms. Apply 293 Dalhousie street. 'Phone 273J. 3d-41-687.

FOR SALE —7 ROOMED, CENTRAL, brick, partly modern. Good lot, $3,500. A small payment and balance easy terms. 'Phone 1784W. 3d-14-16-18-685.

FOR SALE— NEW HOUSE, WEST end. (Corner Hunter and Walton streets). Hot water heating, hardwood floors, built-in refrigerator, and modern in every respect. Easy terms of payment. Apply 437 George street. dtf.

HOUSE AND LARGE LOT, NORTH end, for sale cheap. Apply Box 660. Examiner. 3d-39-660.

WESTERN CANADA TOWN LOTS OR farm lands taken in part exchange for Toronto or Hamilton revenue producing properties. Write Central Realty Co., Box 301, Hamilton, Ont. 26d-59-582.

FOR SALE

CANARIES, YOUNG ROLLER HENS, for sale. Ready to nest, $2.50. Also a few roller singers. Reasonable prices. W. Meredith, 119 Ritson Rd., Oshawa. 3d-12-14-16-602.

FOR SALE — A THREE BURNER coal oil stove. Apply 46 Frank street. 3d-39-667.

FOR SALE— CANARIES, SINGERS and hen birds. Apply 177 Douro street. 3d-40-682.

FOR SALE—THREE TUBE RADIO set at a bargain. 'Phone 1612W. 3d-39-659.

FOR SALE— DRY MIXED WOOD, cut 12 inches, $3.50 per load. 'Phone 1498J, or 465. 3d-40-685.

FOR SALE—1 COAL HEATER, 1 3-burner coal oil stove, 1 gramaphone and records. Apply Examiner for address. 3d-39-644.

FOR SALE— FARMERS WANTING seed peas, please communicate with F. D. McIntyre, R.R. No. 8, Peterborough, or will be at King's Hotel every Friday and Saturday until seed is disposed of. 3d-39-648.

FOR SALE— WEED CHAINS, CERtain sizes, at FISHER'S Battery Service, 186 Charlotte street. 20 p.c. off. 3d-40-646.

FOR SALE — TOULOUSE GEESE. Two males $5.00 each, eight females $4.00 each. Prize birds at Peterborough shows. A. R. MacNab, R. R. 3. 3d-40-674.

FOR SALE — CHOICE BREEDING males, S.C.W. White Leghorns. Apply J. H. Davis, 82 Lansdowne street, Peterborough, Ont. 'Phone 1281W. 3d-39-657.

FOR SALE— 1 QUEBEC HEATER, with oven; also 1 Quebec heater. Apply 281 Reid. 3d-39-651.

FOR SALE — SIX DINING-ROOM chairs and one dining-room table; also combination writing desk and table. Apply at once to 512 Aylmer street or phone 1918J.

FOR SALE —ONE DRIVING MARE and cutter, by auction, Saturday, 11 a.m., on market. W. J. Hancock. 3d-41-688.

FOR SALE— McLAUGHLIN BUICK car, good condition, by auction Saturday, 11 a.m. Go to highest bidder. W. J. Hancock. 2d-40-689.

FOR SALE — A CREAM WICKER baby carriage. Apply 475 Albert street. 3d-41-686.

FOR SALE—A BABY'S WALKER, IN first-class condition. Nearly new. Will sell very reasonably. Apply No. 3, Meldrum Apartments. 3d-40-637.

FOR SALE—THE BEST REPAIRING in the city on goloshes, boots and shoes of all kinds. Send us your worn footwear for satisfactory work. Howden & Evans, the J. W. Miller old stand. 12d-42-493.

FOR SALE — GOOD DRY MIXED wood, $4.75 per half cord. 'Phone 1294W ,B. Revoy. 6d-40-593.

FOR SALE—'PHONE 1937 FOR YOUR supply of heavy, dry hardwood slabs and mixed body wood. We also have good mixed slabs for kindling at reasonable prices. W. J. Fitzgerald, Park and Romaine streets. 6d-40-610.

FOR SALE—ONE MAGNAVOX TELephonograph, phonograph, and cabinet, fifty records forth $250.00. Will sell for $150.00. Used only short time. Suitable for rink or restaurant. Apply H. R. Killen, Madoc, Ontario. 6d-42-642.

POULTRY AND EGGS

WANTED — LIVE POULTRY AND rabbits. Best market prices paid. Extra prices paid for choice stock. We also buy and sell all kinds of second-hand furniture and household goods. Apply 217 Hunter or 'phone 234W, and we will call. 26d-45-341.

LIVE FOWL WANTED.

FOR INFORMATION, 'PHONE 970W, or S. Levine, 203 Charlotte street. 26d-61-619.

PERSONAL

HANDSOME LADY OF MEANS; would marry, if suited. Write, Violet, Box 787, Dennison, Ohio. 26dTh 2049

LOST

LOST—SMALL BLACK PURSE, CONtaining sum of money, Tuesday morning. Finder please leave at Examiner. Reward. 3d-40-675.

REWARD—ANY PERSON RETURNing or giving information as to the whereabouts of two white and tan foxhounds, male and female, lost in Monaghan in the early part of December, will receive liberal reward. 'Phone 2190 or 1924F.

NOTICE

F. BARRETT—CONTRACTOR AND builder, alterations and repairs—hardwood floors. 72 Benson avenue. Phone 1764J. 26d-712-554

R. H. DUNFORD, PLUMBING CONTRACTOR. REPAIRS promptly attended to. 339 Dublin street. 'Phone 1732F. 26d-47-396.

NOTICE—HENRY BROS. CARPENters and builders. Estimates given on new and repair work. Hardwood flooring a specialty. 'Phones 1024 or 2009W. 148 Murray street. 78d-175-1909

FOR RENT

FOR RENT — SPLENDID HEATED office with vault, in Bank of Commerce building. Possession 1st February. Aply 437 George street. dtf.-3460.

TO RENT — ROOMS FOR HOUSEkeeping, heated, conveniences; gas. Apply 168 Antrim street. 3d-40-669.

FOR RENT—HEATED, FURNISHED apartment. Apply 264 Hunter street, Apartment 4. 3d-39-645.

FOR RENT—HEATED OFFICE ON George street. Apply 437 George street. dtf.

FOR RENT — A HOUSE AT 46 Frank street. Lights and water. Apply on the premises after 5 p.m. 3d-39-668.

FOR RENT—APARTMENT; DESIRable in every way. Furnished or unfurnished. 'Pone 1665W. 3d-41-691.

FOR RENT— WARM ROOM, CENtral. All conveniences. Apply Examiner for address. 6d-39-587.

FOR RENT—HEATED APARTMENT. Grand Central Building. Immediate possession. Apply 437 George street. dtf.

FOR SALE — BRONZE TURKEYS. Toms, $7.00 and $8.00; hens, $5.00; Jersey Black Giant cockerels, $5.00. Mrs. T. Z. Webster, Lakefield, Ont. 4d-14-16-20-23-648.

OFFICE TO RENT— ATTRACTIVE office. Two rooms. Low rent. Heated. Main street frontage. Formerly occupied by Northern Life. Over 435 George street. Apply Toronto Savings and Loan. 6d-44-671.

ROOM FOR TWO YOUNG MEN, SIX dollars weekly. Every convenience. Comfortable home. Apply Examiner. 3d-39-666.

SHOP TO RENT—ALSO FLAT, WITH all modern improvements. Apply 95 Hunter street west. 6d-43-634.

TO RENT — SMALL FURNISHED house, 556 Aylmer street. All conveniences. Apply 452 Elm, or 'phone 484. 3d-40-681.

TO LET — MODERN, 7-ROOMED house, all newly decorated. West end. Immediate possession. Apply 385 Reid street. 3d-39-651.

TO LET—HEATED, MODERN APartments ,or partly furnished. Central. 'Phone Routly-Braund. 12d-48-637.

TO LET— 5-ROOMED COTTAGE. 5-piece plumbing; hot water heating. Rent $20.00. Apply O. de Lapiante, 378 Water street. 3d-41-697.

TO RENT — TWO SNUG LITTLE flats. Ground floor. All conveniences. "Reasonable." Apply 687 George street. 3d-41-698.

TO RENT — ROOM AND BOARD, Hetaed, with all conveniences. Apply 199 Simcoe street, or 'phone 1376W. 3d-41-695.

TO RENT— NO. 173½ SIMCOE ST. Suitable for store or office. Immediate possession. Apply 437 George street. dtf.

WANTED

WANTED— SEWING BY THE DAY. Would go out of town. 'Phone 1617J, evenings. 3d-54-570.

WANTED—TWO 14 OR 15 FT. CANoes (basswood), for trapping. Apply Examiner. 3d-40-677.

WANTED TO BUY — HOUSE IN East City, 6 rooms, modern. Large lot. Apply Box 670, Examiner. 3d-40-670.

WANTED FOR CASH — SMALL brick, all modern, west side. Not to exceed four thousand. 'Phone 1784W. 3d-14-16-18-685.

WANTED TO RENT—WITH OPTION of buying, small house, with about half or one acre of land. Apply Box 693. 3d-41-693.

WANTED — TO EXCHANGE FOR central, modern house, 7-roomed brick, 3-roomed frame. 'Phone 1784W. 3d-14-16-18-685.

WANTED—LARGE TRUNK. MUST be in good condition. Apply Box 673, Examiner. 3d-40-673.

WANTED— GENTLEMAN ROOMER. Exclusive home, use of telephone. Hot and cold water, steam heat. Very central. Apply Examiner. 3d-39-663.

WANTED—GOOD FARM, WITH OR without stock, near the city, in exchange for good revenue producing property in the city. Apply 293 Dalhousie street, or 'phone 273J. 5d-42-664.

OMEMEE A. Y. P. A. AT FESTIVE BOARD

Eighty Members of Christ Church Enjoyed Banquet — Toast List Displayed Talent—Rev. A. T. Weir Presided.

OMEMEE, Feb. 13.—The banquet of Christ church A.Y.P.A. held in the basement of the church on Monday evening was an event of more than passing moment in the social life of the local association. All told about eighty of the young people of the church and their friends sat down to the tastefully decorated tables shortly before eight o'clock.

The toast list, while not a lengthy one, was well received and various were the predictions made concerning the future, literary and otherwise, of some of the young people of Christ Church.

The rector, Rev. A. T. Weir, who acted as toastmaster, proposed the toast to the "King." In doing so, he took occasion to point out the unique manner in which the British Empire in her constitutionally limited monarchy is able to get the best from both the monarchical and the democratic systems without at the same time becoming subject to the dangers incidental to either system when exclusively adhered to.

The toast to Canada was given by the President, Mr. John Bent, who in a poetically worded address pictured the beauties as well as the more material advantages of our own Canadian land.

Fellowship of A.Y.P.A.

Mr. Horace Hill in proposing the toast to the A.Y.P.A. of the Canadian Church, laid stress throughout his well-arranged and somewhat humorous address, upon the vital principle of Fellowship, which underlies, though in a quiet way, every activity of the association. The ideal of Christian brotherhood must dominate the hearts and determine the conduct of the men and women of the church of Christ.

The toast to the ladies was given by Mr. Reuben Reeds, in his usual happy manner. "What would we do without them," he said, "in the home, in the activities of the Church, or on occasions such as this?"

Church Officers

Mr. Noble Clemett, in giving the toast to the officers of the church, called upon those present to show their appreciation for services rendered by the various directors of church activity by joining heartily in the toast which he proposed.

Lack of space forbids mention of a number of brief but worthwhile addresses given by members of the A.Y.P.A., amongst the most interesting being those given by several of the ladies.

The company dispersed after the singing of Auld Lang Syne.

Guild Meeting

The regular meeting of the Guild of St. Andrew's Presbyterian church was held on Monday evening. Rev. E. W. Rowland, pastor of the Methodist church, who had previously consented to give the topic was present and delivered an eloquent address on "Building."

A very appropriate duet was well rendered by Misses Helen Mackey and Genevieve Sandy.

Inspector R. F. Downey, of Peterborough, paid a visit to the public school on Tuesday.

Miss Mary Faulkner has returned home, after spending the past ten weeks with her sister, Mrs. Halligan, of Campbellcroft.

BABY CARRIAGES, Etc.

FOR SALE— WICKER BABY CARriage, $12.00 Like new. 43 1-2 Lafayette avenue. 3d-40-676.

AGENTS WANTED

MANUFACTURER, WANTS AGENTS to sell direct to wearer. Guaranteed Made-to-Measure Raincoats. Write at once for particulars. Glasgow Rubber Co., of Canada, Dept. B.H., 198 St. Catherine St. West, Montreal, Que. 4d-5-7-12-14-521.

LOST — SMALL FEMALE HOUND, black and tan, also red spaniel, wearing studded collar. Reward for information leading to recovery. 153 Rubidge ,or 'phone 2185W. 2d-12-14-2183W.

HELP WANTED--Female

WANTED— HELP FOR THE LAUNdry. Apply Nicholls Hospital. 3d-40-641.

WANTED—A WOMAN TO GO OUT of the city to live. Apply 190 Brock. 3d-39-661.

HELP WANTED—Male

ONE MAN WANTED IN EACH county to appoint agents to sell our "Magic Gas," a new discovery, guaranteed product equals gasoline at 3c. per gallon; $1 box gives 500 miles, $500 monthly easy. Write quick. P. A. Lefebvre & Co., Alexandria, Ont. 7d-41-599.

A JOB WITH A FUTURE.

WANTED—AMBITIOUS MAN WITH vision, not afraid of hard work and not easily discouraged. Unlimited opportunities and good remuneration. Apply Box 684, Examiner Office. 3d-40-684.

MAKE MONEY AT HOME—$15 TO $50 paid weekly for your spare time writing showcards for us. No canvassing. We instruct and supply you with work. West-Angus Showcard Service, 29 Colborne Bldg., Toronto.

SITUATIONS WANTED

WANTED — BY EXPERIENCED stenographer, position for March 1st, Box 621, Examiner. 6d-43-621.

LADY TEACHER, SIX YEARS' EXperience, travelled extensively, desires office position, where initiative ability would be appreciated. Box 694. 3d-41-694.

WOMAN COOK WANTS POSITION. Apply Examiner for address. 3d-40-680.

VOICE OF PEOPLE

TO THE EDITOR OF THE EXAMINER:

Sir,—The Examiner reports a speech before the local Chamber of Commerce by Mr. Howard Smith. He speaks against high protection and in favor of what he calls moderate protection. There is no such thing as moderate protection. We must protect high enough to protect, if we are going to protect at all. Such speeches are evidently intended as an apology for protection and if people get that idea they will certainly have none of it. The case of protection is clear. If we wish to preserve the home market we must keep others out. If we expect to take part in foreign trade we must produce cheaply enough to do so and protection cannot possibly help us. Hence we must take our choice. Britain took hers. The U. S. have taken their choice. American foreign trade was done largely at a loss otherwise they could not have had any at all. The American farmer and now the American cotton raiser are finding their foreign trade closing down. They want the home market not protection. Eventually competition is bound to kill their foreign trade altogether where countries producing more cheaply are their competitors and cheap-producing countries must have all their means of production at a non-protected cost. The home-market is easily held by protection and if producers, wage-earners, etc., insist on high prices they can get them only where they are protected against cheap competition. The issue, therefore, is "Do we want a home-market or a world-market?" We must take our choice. We cannot have both. Britain values her foreign trade and wants accordingly to produce cheaply and says that if she can produce cheaply enough to beat foreign competition abroad she can beat it at home. Hence she rejects protection. Can we do that? If so, then let us drop protection. If not we must have sufficient protection to ensure our home market for ourselves or perish. "Moderate" protection would give us neither a home nor a foreign market. It is bunk. If we want foreign trade with protected countries we must have reciprocity. The three conditions of trade, therefore, are Free Trade, Protection and Reciprocity. Many are in favor of adopting Reciprocity as the best course. But it allows of protection only against other countries than those reciprocating and is therefore neither F. T. nor Protection but a middle course. That is not as yet an issue in Canada. It may again become one. It will be interesting to see how Great Britain beats out Germany. It will be interesting to see how the U. S. satisfies her people with only a home-market. Canada may decide that she too must choose her home-market and a Fordney tariff. It looks like another attempt at reciprocity to me as our next step. Indecision and taxation due to Government ownership are killing us. We are now paying Sir Henry Thornton's fixed charges deficit and the profit he is making in operation as well. We are a brainy people, we are. Isn't it evident that his profits are paid by us and are not profits? But taxation for the fixed charges remains. It is a tremendous burden.

J. H. BURNHAM.

CENTREVILLE AND PETERBORO DEBATE

The regular meeting of the U.F.Y.P.O. of Peterboro was held in the Simcoe Street rooms on Tuesday evening, when the chief feature of the programme was a debate between the Peterboro and Centreville clubs, on the resolution: "That the use of labor-saving devices has done more to lighten the work of the farmer than to reduce the drudgery of farm work in farm houses." The affirmative side, which won, was taken by Centreville, Messrs. Douglas Deyell and Bebee upholding the winning standard. Peterboro had the negative, debated by the Misses May Muir and Rosanna Tully.

The meeting was well attended, about 70 of the young people being present, with a sleighload from Centreville. A contest, "A Motor Romance," and a musical programme that included solos by Miss Mary Lewis, Miss Reta Redman, and Mr. Alex. McGregor, readings by Jack Ackison, and community singing, followed by refreshments, concluded the evening.

FIRST BROADWAYITE (during violent rainstorm)—Some shower!

ECOND BROADWAYITE — You said it. Belasco, himself, couldn't do better.—Life.

UNCLAIMED MAIL AT POST OFFICE

Archer & Archer; Mrs. R. Adams, Mrs. Florence Anderson; R. Bruce; W. C. Boyd; Miss Alice Bruty; Sam Burkett; F. J. Barkey, Box 35; Rev. J. H. Buchane; W. H. Bradford; Miss M. Condon; Mrs. Rose Crowe; Frank Chatman; John Cornelius, W. R. G. Chapin; Claims Collection Agency; George Campbell; Margaret Cotton, Peel street; Rodney R. Devenish, care of Alp. Tullery; John Deer Mfg. Co.; Mr. David Edwards; Victoria Fraser; James Findlay; D. J. Gordon; D. E. Grew; Peter Gisher, care of Perry Prise; Cecil Gegie; Ethel Gunter; J. N. Hall; Mrs. Eva Heather; Mrs. Geneve Hunt, R. R. No. 5; Wesley Hunt, R. R. No. 5; W. A. Hartshrop; Master Harold Rock Howard; Marie Johnston; Mrs. Jane Jones; Joseph Johnston; Mr. Jackson, Home Wood Ave.; M. Kirno; Mr. H. McKenzie, Y.M.C.A.; Etta McWilliams; Mrs. Donald McMillan (Edison Ave.); C. E. Mason, 592 Aylmer; H. E. Mollon, 210 Perry; Isobel Moyner, R. R. No. 3; Mrs. Wilfrid Morton; Herbert J. Miller; Jos. Nimo; Harry Pressey; C. Parsons & Sons; Mrs. Louise Patton; B. Pearson, 178 George; Mrs. Robt. Quinn, 162 Antrim; M. J. Rooney; W. H. Robinson, Brownton; Thos. Rhenbottom; Mrs. S. H. Reid, R.R. No. 1; H. Shier; James Sanders; John Stiles, 196 Union; Olive W. Spencley, 52 Victoria Ave.; Mrs. Jane Taylor; Harry Tamplet; A. Welinsky, Simcoe St.; J. H. C. Waite, 32 Benson Ave.

INSET POCKETS

On many smart tailleurs patch pockets are giving way to inset pockets jetted like a mans' lounge coat or arranged with a shaded top.

NOTICE.

1. The Council of the Corporation of the Township of North Monaghan has constructed as a Local Improvement, a water main and connections, on Morrow street, in the said township, between Park and Sherbourne street, shown on Registered Plan number Forty-One for the said township.

2. The cost of the work is $2,-161.71. The special rate per foot frontage is $1.095. The special assessment is to be paid in fifteen annual instalments.

3. The estimated lifetime of the work is fifteen years.

4. A Court of Revision will be held at the Court House in the City of Peterborough, on Monday, the 25th day of February, 1924, at 2 p.m., for the purpose of hearing complaints against the proposed assessment, or the accuracy of frontage measurements, and any other complaints which persons interested may desire to make and which is by Law cognizable by the Court.

DATED the Seventh Day of February, 1924.

BRUCE JOHNSTON, Clerk,

1d-39-647.

APPLICATION TO PARLIAMENT

NOTICE IS HEREBY GIVEN that an application will be made to the Legislature of the Province of Ontario, at the next Session, on behalf of the Trustees of St. Andrew's Presbyterial Church, in the City of Peterborough, to authorize the said Trustees to mortgage or sell Block "C" and Lot number Thirteen, both North of Brock street and West of George street, in the City of Peterborough, and to validate a Mortgage made by the said Trustees thereon, to the Central Canada Loan & Savings Company.

DATED at Peterborough, this Ninth day of January, 1924.

Peck, Kerr & McElderry,

415 Water Street, Peterborough, Ont., Solicitors for the Applicants. 6d-10-17-24-31-7-14-167.

FOR SALE

7-Room Brick, all modern, fine location, good lot, West side, $4,600

7-Room Brick modern, but furnace; Central $3,600

6-Room Red Brick fully modern; East City; good buy $3,500

6-Room Brick, all modern, but furnace, South $3,200

6Room Brick, water, light, ¼-Acre lot, 7 apple trees, garage; bargain $2,500

4-Room Cottage, two-piece plumbing, North; good buy $1,550

Double House, Central; take Small House south of Charlotte on this.

100-Acre Farm, 3 miles from City. fine buildings ;take Small House.

P. E. RUTHERFORD AGENCY

282 George Street Opera House Block. 'Phone 142J - Residence 646W

COAL

Anthracite Nut Coal	$16.50
Anthracite Pea	$14.00
High-grade Nut Coke	$16.00

We also keep in stock the following at Reasonable Prices:

GYPROC WALLBOARD FOR FIRE PROTECTION

Cement and Lime	Plaster Paris
Hard Wall Plaster	Mortar Colour
White Rock Finish	Fire Brick
Plasterers' Hair	Fire Clay

THOS. A. REHILL CO.

210 Wolfe Street (near C.P.R Stn) Phones: Office 245; Residence 665W.

H.P. LINDSAY AGENCY CO.

Brick, 7 Rooms, all modern, furnace, hardwood floors. $4,700. Fairly central.

7-Roomed Brick House, furnace, 3-piece bath, $3,000. Terms.

New Brick Bungalow, 6 Rooms, 3-piece bath, furnace, cement floor in cellar, hardwood floors, $6,000.

Good Brick House, South; would exchange for House, central — $2,500.

100 Acres, close to City, $5,000. Would take House in City.

A number of Houses for Rent.

LORNE WEBSTER and GORDON ADAMS, Agents Office Phone 341. H. P. Lindsay, residence 1291W. L. Webster 1415J.

FOR SALE

$2500—6-roomed Frame House, extra lot and stable; would take lot in exchange.

$3800—7-roomed Red Brick House, all modern, $700 cash, balance terms.

$5500—7-roomed Bungalow, new; all modern; laundry tubs; west side; a snap.

$3300—7-roomed Brick House, all modern; would take a couple of lots.

2500—6-roomed Stucco Bungalow; new; easy terms.

Nine acres of Garden Land; good buildings; close to the city; would exchange for city propert.

100 Acres of Land; fair buildings; good orchard; would exchange for city property or lots.

3200—6-roomed Red Brick House; all modern; easy terms.

J. CLAMEERS & CO.

354 WATER STREET

Office Phone 1719J; Residence 1594W

RAILWAY TIME TABLES

CANADIAN NATIONAL RAILWAY.

All Trains Daily Except Sunday.

Corrected to date.)

No. 91—7.10 a.m., for Lindsay and Toronto.

No. 96—8.10 a.m. for Port Hope and Toronto.

No. 93—8.20 a.m., for Lindsay, Blackwater Junction, Orillia, Midland, North Bay and Toronto.

No. 98—8.25 a.m., for Hastings, Campbellford, Belleville and points on the main line east.

No. 389—8.30 a.m., for Lakefield.

No. 92—12.02 p.m., for Lindsay, Port Hope, Toronto, Buffalo, making connections with the International Limited for London, Detroit, Chicago and Ottawa.

No. 100—12.15 p.m., for Hastings, Campbellford, Belleville and Ottawa.

No. 371—12.25 p.m., for Lakefield.

No. 95—5.34 p.m., for Lindsay, Orillia, Midland, North Bay and Toronto.

No. 99—5.19 p.m., for Lindsay.

No. 94—9.10 p.m., for Port Hope, Montreal and Boston. Carries sleeper for Montreal.

CANADIAN PACIFIC RAILWAY.

(Corrected to date.)

GOING EAST—

11.59 a.m.—Norwood, Havelock, Bonarlaw, Tweed, Perth, Smith's Falls, Kingston, Ottawa, Montreal and intermediate points daily. On Sunday this train proceed east only as far as Havelock.

8.20 p.m.—Indian River, Norwood, Havelock, Daily except Sunday.

12.03 a.m.—Havelock, Tweed, Kingston, Perth, Smith's Falls, Montreal, St. John, Boston and New York. Daily except Saturday.

1.55 a.m.—Havelock, Tweed, Kingston, Perth, Smith's Falls, Ottawa.

GOING WEST—

5.16 a.m.—Myrtle, Toronto, Guelph, Goderich Hamilton, Galt, Woodstock, St. Thomas, London, Chatham, Detroit, Chicago and New York. Daily.

6.01 a.m.—Toronto (Yonge Street), Hamilton, Owen Sound, Teeswater and intermediate points Daily except Sunday.

7.35 a.m.—Toronto, Hamilton, Brantford, Buffalo, Rochester, Boston, New York, Galt, Woodstock, London, Chatham, Detroit and intermediate points between Peterboro and Toronto Daily except Sunday.

9.35 a.m.—Bethany, Lindsay, Orillia, Port McNicol and intermediate points. Daily except Sunday.

3.50 p.m.—Toronto, Hamilton, Brantford, Buffalo, New York, Galt, Woodstock, London, Vindsor, Detroit, Chicago and Intermediate points between Peterboro and Toronto. Daily.

6.50 p.m.—Lindsay, Toronto and intermediate points. Daily except Sunday.

FOR SALE

$1,900 Five-Roomed Cottage, toilet sink, central.

$2,000 Five-Roomed Brick, three-piece bath.

$1,600 Six - Roomed Brick, near C.G.E.

$9,000 Dandy House, Weller street, hardwood floors up and down stairs, two mantles, in A1 condition, garage.

$6,000 Very central Modern House. Owner leaving city.

You require Fire Insurance. We represent the best tariff companies.

H. J. McCANNAN

Walter Nugent, Assistant. Nugent 'Phone 1693M.

140 Simcoe Street. 'Phones 46J—772

GOING TO BUILD?

SEE OUR MODEL of 1924 Ideal Bungalow Home, built to scale. It shows exact appearance of finished House. 'Phone 1261W for appointment.

A. B. CUNNINGHAM

331 Reid St. Builder & Contractor.

For Sale or Exchange

100 ACRES OF GOOD FARM LAND, 60 acres working, balance pasture and wood, well fenced; very comfortable brick house with furnace; good frame barn and other outbuildings; 3 miles from Peterboro; owner would exchange for a property in Peterboro. Price $8000

SPLENDID BUILDING LOT on Homewood avenue; 64x100 ft; price $1300. Owner would exchange as part payment on a house.

GOOD DOUBLE HOUSE, brick, and modern; large lot; situated in the north end; owner would exchange for a single house convenient to C.G.E. Price $6000

For inspection and particulars apply—

J. T. O'Connell & Co.

136 HUNTER STREET, W.

Phones: Office 376, Residence 1359.

HILLMAN COAL CO.

Best Grade Anthracite, in Egg, Stove and Nut sizes, now on hand at—

$16.25

Also for Immediate Delivery: Hillman Smokeless Domestic Egg, Stove and Nut Coal and Domestic Coke, Nut size for ranges $13.75

E. COONEY, Agent

Office: 239 Charlotte Street. Phone 360. tf

CHINA PAINTING

Mrs. Langley McCarthy Teacher Biscoffs' New and Beautiful Work in CHINA PAINTING

COAL! COAL! !

All sizes in stock. Try our Connell Anthracite Coal. You will like it. We have a limited quantity of our Famous LARGE PEA COAL which we are selling at $13.50 per ton. Order now.

A. LOW & CO.

264 Simcoe Street. 'Phone 697. N. and Hol. 1627.

Telephone 700 When You Want Your PIANO OR ORGAN TUNED

Player Pianos A Specialty. All Work Guaranteed

W. H. CUNNINGHAM, 560 Weller Street

Advertise in the Examiner

DAVIS-THOMPSON COMPANY, LIMITED

Insurance and General Agency

433 GEORGE ST. PHONE 40

TORONTO SAVINGS & LOAN CO. PETERBOROUGH

4% INTEREST, compounded Half-Yearly, Paid on Deposits

One Dollar opens an account. Special facilities afforded Depositors for the convenient transaction of their business, and accounts are subject to cheque withdrawal.

For Sums of $100 and upwards this Company's Debentures are issued in terms of one to five years.

Bearing INTEREST Half-Yearly at - - - 5%

435-437 George Street PETERBOROUGH

HASTINGS DECIDES TO FOREGO REUNION PLAN

Majority Vote Against the Proposal Last Evening--Carnival Was Big Success.

HASTINGS, Feb. 14—At a meeting held in the Council Chamber on Wednesday evening a vote was taken in regard to the Old Boys' and Girls' Reunion which was to have taken place here this summer. The result of the voting being seven for the Reunion and seventeen against. As only a small number were present other arrangement may be made later.

Hold a Carnival

The first carnival of the season was held in the Arena on last evening and was a splendid success. The clowns were numerous and many other characters were represented.—Some of those in costume were:—Fred Scriver, clown, Hayden Kelley clown; Joe Gould clown; Ernest Scriver clown; Fred Scriver, clown; Bill Scriver, fisherman, Solomon Scriver, clown; Lynn Hill, Canadian cow-boy, Bruce Clapper Robin Hood Douglas Greenby clown; Stanley Stevenson Barney Google; Clifford Baker clown; Jean Baker Mother Hubbard; Myrtle Dodd Comfort Soap; Myrtle West, Night; Marie Scriver Topsy; Vivian Kerr, negro girl; Josie Jours Indian girl, Mrs. Kelley, fortune teller, Mrs. M. J. Baker old woman in the shoe; Beryl Hill jockey lady; Norma Anderson and Rosamond Hubbs Fiji Island twins.

Prizes for the different event were won by the following:—

Best fancy dressed lady, Myrtle West.

Best comic dresed lady, Mrs. L. E. Kelly.

Best clown on the ice Joe Gould.

Partners race, Beryl and Lynn Hill

Best character represented on ice Beryl Hill.

Best comic dressed gent Bruce Clapper.

Best comic dressed girl, Marie Scriver.

Married lady's race, Mrs. Rogers.

Fat man's race— Bill Scriver.

Shovel race — Bill Scriver and Marie Seymour.

Mite race, Lynn Hill and Joe Gould.

Boys under 10 years Gerhard Scriver.

Men's half mile race open, Lynn Hill.

Girls race under 12 years, Hilda Jones.

Partner, race boy and girl under 16 years—Pat Howard and Margaret Walsh.

Boys' race, under 12 years—Clarence Scriver

Boys' race, under 16 years—George Rusaw.

The judges for the evening's sports were: Dr. J. H. Hess, W. A. Baker, J. C. Wilson.

Prizes have been donated by the business men of the village, and are on display in Mr. A. V. German's store window.

Death in Detroit.

The death took place on Wednesday morning at her late residence in Detroit or Mary, the eldest daughter of Mrs. John Murray. The deceased was born in Hastings and lived here all her life until recent years, when the family moved away. She was a faithful member of St. Andrews' church here and had a large number of friends. She leaves to mourn her loss her mother, Mrs. A. V. Chapman of Winnipeg, Mrs. Wilfrid Eadie of Winnipeg, Jean of Fort William and Harold of Detroit. The deceased's father and youngest brother were both drowned, the former being drowned while on a hunting trip back north, the latter here in the Trent river.

The funeral will take place from the noon train Thursday, which arrives here daily, and interment is to take place in Trent Valley cemetery.

Personal Mention.

Miss Elva Portway, Viola Adams and Mrs. Rogers of Norwood, attended the carnival here on Wednesday evening.

Mr. F. Scott of Toronto, called in the village on Wednesday.

Dr. Sutton of Norwood, made a professional call in the district on Tuesday.

Mr. L. H. Huycke and Mr. A. V. German returned from Campbellford Wednesday evening after taking part in the bonspiel at that place.

Mrs. J. F. Jones spent Tuesday in Campbellford.

Mr. T. A. Coughlan and Mr. J. J. Masterson are in Campbellford today.

Mrs. W. Boyle was in Campbellford on Tuesday.

Nurse Lapp of Peterborough, is nursing in the home of Mr. L. E. Stinson, Dutch Line.

3 GOOD FUR COATS

For Sale at a Sacrifice

Come in and See the New

McCARTHY HAND MILKER

HEAVY BOB SLEIGHS

at Close Prices

R. C. HEARD

379 Water Street Phone 1329

Some Good Values in Real Estate

TRIBESMEN BALK AT PAYING BILL.

Chief of Swaziland Took Junketing Trip — Coal Black Subjects Objected

LONDON, February 14 (Associated Press). — Saboza, paramount chief of Swaziland, the African potentate, who visited England last year, occupied a palatial residence in the British capital and paid his respects to King George at Buckingham Palace, returned to his home land only to find his coal black tribesmen would not approve their big chief's bills for travel and entertainment.

A nine-months' drough, occurred in Swaziland and the Swazis thought Saboza had caused it.

In fear and terror they came through with the money for the chief's debts—and then it rained.

Saboza had relented.

Now the chief is planning another European trip.

ELDERLY GERMAN PRINCE DIES

COESFELD, Westphalia, Feb. 14.—(Associated Press).—Prince Edward von Salm-Horstmar, at one time a military aid to the former Kaiser, died recently at the age of 82. He commanded the "gold brigade" during the Franco-Prussian war. The Prince and his wife, Princess Sofia, who survives him, celebrated their golden wedding anniversary a few months ago.

MAYOR OF CHARLOTTETOWN.

CHARLOTTETOWN, P. E. I., Feb. 13.—In the civic elections today John Mackenna was elected Mayor ,defeating P. S. Brown by over four hundred majority.

C.N.R. ORDERS EQUIPMENT.

MONTREAL, Feb. 13.— Orders for thirty-five new pieces of standard passenger train equipment have been placed by the Canadian National Railways with firms in Montreal and Hamilton.

PEOPLE "ALL NERVES"

What to Do if You Find Yourself in This Condition.

The sort of thing that specialists speak of as nervous debility is the run-down condition caused by overwork, household cares or worries. The sufferers find themselves tired, morose, low-spirited and unable to keep their minds on anything. Any sudden noise startles and sets the heart palpitating violently. They are full of groundless fears, and do not sleep well at night. The hands tremble and the legs feel as if they would give way, following a walk or any exertion. The whole condition of such people may be described as pitiable.

Doctoring the nerves with poisonous sedatives is a terrible mistake. The only real nerve tonic is a good supply of new rich blood. Therefore the treatment for nervousness and run-down health is Dr. Williams' Pink Pills which promptly build up and enrich the blood. The revived appetite, the strong nerves, improved spirits and new strength which comes after a course of these pills will delight every sufferer.

You can get these pills from any medicine dealers or by mail at 50c. a box from The Dr. Williams Medicine Co., Brockville, Ont.

TO COUGH or NOT TO COUGH

THAT IS THE QUESTION

Whether it is wiser in the mind of man to "Buy the Best," or waste his money on "many others."

EACH AND EVERY YEAR

MONCUR'S DOUBLE STRENGTH LUNG SYRUP

Gives satisfaction to an increased number of customers. This is no brag; it does the work, In fact it is a most remarkable remedy for

COUGHS, COLDS and BRONCHITIS

Those who have used this Remedy do not believe there is a BETTER.

MONCUR'S DRUG STORE

Phone 81 407 George St

Special Sale of Eversharp Pencils at 1/3 Off

FRENCH CHANGE POLICY ON RUHR

Abandonment Advocated in Exchange For New System of Guarantees—Article in "Le Matin" An Indication.

PARIS, Feb. 13. — That French opinion respecting the Ruhr policy is changing is the consensus of the opposition press in commenting on an article by M. Sauerwein in the Matin, which it is believed, was inspired.

Sauerwein, after admitting that everything received by France, was swallowed up by military expenses, advocates extensive modifications, even to the abandonment of occupation of the Ruhr, in exchange for a new system of guarantees which could be placed in inter-allied, not merely Franco-Belgian hands.

The article indicates that France will expect full payment through an international loan and a neutralized Ruhr and Rhineland if she consents to an inter-allied instead of a purely Franco-Belgian settlement with Germany.

The newspaper Oeuvre says this is a return to a commonsense programme, which was on the point of realization at the Cannes conference, when Premier Briand was recalled.

CONDITIONS ARE BETTER IN WEST

Prairie Population Daily Gaining Confidence in West.

TORONTO, Feb. 14.—(Canadian Press.)—"Conditions in the west are improved," was the view expressed last night by James Stewart, President of the Maple Leaf Milling Company and one of the best known men of the Canadian west. "The people of the prairie provinces are daily gaining confidence in themselves and in the west. They are assured that any change which occurs will be for the better.

"The Oriental demand for Canadian wheat is relatively greater this year than any previous year," declared Mr. Stewart, replying to questions as to westward movement.

ASK MAGISTRATES TO STUDY LUNACY.

London Magistrates Are to Attend Four Lectures a Week — Visit Institutions.

LONDON, Feb. 14.—(Associated Press).—In order to help them in their work, certain London magistrates will attend lectures on lunacy four days a week, commencing in March. The course has been organized by the Central Association of Mental Welfare and, after their lessons in the morning, the magistrates will visit certified institutions for defectives, prisons and remand homes.

Sir Leslie Scott, chairman of the Welfare Association, says it has been felt that some such practical course might be of interest and help to magistrates in a part of their work, to which so much attention has recently been drawn. At present a magistrate can override an expert opinion which decides that a person is a mental defective. "We have arranged to bring the two together, in order that they will the better understand the others' point of view."

Expect Miners Will Accept Agreement.

MONTREAL, Feb. 13.—The British Empire Steel Corporation Limited has no statement to make regarding the reported refusal of Nova Scotia miners to return to work, following the agreement concluded between their leaders ahid the corporation.

It is believed that when the agreement has been explained to the miners they may accept it.

CAMPBELLFORD NEWS

The Scientific Palmist (lady), who has read the hands of many distinguished people also for hospitals and specialists, who was to have been here last Friday will be here Thursday Feb. 14th., at the St. Lawrence Hotel for one week.

BISHOP O'BRIEN WILL ATTEND THE CEREMONY

Consecration in Toronto To-day of Rev. Thomas O'Donnell.

TORONTO, Feb. 14.—(Canadian Press).—Consecration of Right Rev. Thomas O'Donnell Bishop elect of Victoria, B.C., by His Excellency Monsignor Pietro Ni Mara Apostolic Delegate to Canada, takes place this morning in St. Michael's Cathedral. Ceremony consecration of Bishop is one of most impressive in all functions of church. Apostolic delegate and large number of visiting prelates, bishops and archbishops reached city last night for the solemn and imposing function. Ceremony of consecration takes place during Pontificial High Mass, sung by His Excellency. Bishop O'Brien of Peterboro, will deliver the sermon. To-day being feast of St. Valentine, Martyr, color of vestments for day is red, hence Apostolic delegate, in full Pontificals and assisting Bishops will be clothed in vestments of that color.

Weighing less than a pound, a camera triped invented in England folds compactly enough to be used as a walking stick.

EXPLOIT MINES AT EMPIRE FAIR

Sudbury Board of Trade Requests Government to Send Hon. Mr. McCrea and His Deputy.

SUDBURY, February 14. — That the province should send Hon. Chas. McCrea, Minister of Mines, and his Deputy Minister, to England this summer to attend the British Empire Exhibit at Wembly, in order to give first hand information and get in touch with British capitalists, in connection with the mineral display at the exhibit, was the substance of a resolution passed by the Board of Trade.

In line with this resolution was a decision to get in touch with district interests in order that the Sudbury district might be represented in the mineral exhibit, with particular reference to undeveloped mineral resources.

That a government survey with a view to the construction of a railway from Swastika to Westtree, which has been mooted for some years past, should be strongly urged on the present administration was the opinion of a number of speakers. The matter came up when a resolution favoring endorsement of the stand of the Board in previous years in favor of the Sturgeon Falls route of the proposed trunk highway into the Temiskaming District, came before the meeting.

The resolution finally passed, but the spirit of the meeting was not unanimous in its favor.

PRIEST HELD ON MURDER CHARGE

Housekeeper in Rectory Shot Through the Head —Priest Says Shooting Was Accidental,

PITTSBURGH, Feb. 14.—(Canadian Press). — Shot through the head, Miss Anna McDonough, aged 45, housekeeper in the rectory of St. Francis Xavier Roman Catholic Church, California Avenue and Antrim Street, was instantly killed yesterday afternoon. Rev. John Grady, pastor of the church, is held on a charge of murder. Miss Margaret McDonough, aged 42, sister of the victim, who is also employed in the rectory, and Robert Shields, janitor of the church, were in the rectory at the time of the shooting. Both are held as material witnesses.

The priest is said to have admitted the shooting, but declares it was accidental, although two empty shells were found in the chambers of the revolver. After a prolonged grilling of Father Grady, Police Inspector Kane expressed the belief that the prisoner was mentally deranged.

Mopping Up Moscow Now in Full Swing.

MOSCOW, Russia, Feb. 14.—(United Press).—The Soviet authorities are continuing the "mopping up" of undesirables. Professional gamblers, money speculators and everyone else without a recognized legal occupation will be deported to certain fixed places. Their quarters will be confiscated and handed over to the Soviet officials for redistribution

The Council of People's Commissaries is now considering a project of stringently regulating the fluctuations of all Moscow visitors. The project provides that no stranger can stay longer than one month in Moscow unless he has been transferred from some state institution to Moscow to work there, or unless he has been detained by official business.

The penalty is a fine of from 100 to 500 gold rubles and expulsion from Moscow for three years.

Elevator Slips Cogs, Operator Is Killed.

MONTREAL, Feb. 14.—Plunging to the ground from a height of nearly two storeys when an elevator he was operating slipped its cogs, Francis Cagnon, an employee of the Thomas Davidson Manufacturing Co., of this city was almost instantly killed at the company's offices here this afternoon.

COMMUNIST TROUBLES.

BONN, Germany, Feb. 14.—(Canadian Press.) — Communist troubles developed today at Solingen and Bruhl in the British zone. Some four or five thousand Communists in Bruhl surrounded a body of Security Police from Cologne and forced them to take refuge in a bank where they still remain. It is reported that several persons were wounded.

NEW LAMP BURNS 94% AIR

Beats Electric or Gas

A new oil lamp that gives an amazingly brilliant, soft, white light, even better than gas or electricity, has been tested by the U.S. Government and 35 leading universities and found to be superior to 10 ordinary oil lamps. It burns without odour, smoke, or noise—no pumping up, is simple, clean, safe. Burns 94% air and 6% kerosene (coil oil).

The inventor, F. S. Johnson, 246 Craig Street W., Montreal, is offering to send a lamp on 10 days' FREE trial, or even to give one FREE to the first user in each locality who will help him introduce it. Write him to-day for full particulars. Also ask him to explain how you can get the agency, and without experience or money make $250 to $500 per month.

FERGUSON INTERPRETS

(Continued from page 1.)

Mr. Ferguson read a letter from Mr. Doherty concerning seating which used the word "Progressive" in referring to the group.

"What way is he facing? What group is he leading?" asked the Premier.

Mr. Raney interjected the comment that this was "cheap."

He also said it was the opinion of Mr. Crerar and J. J. Morrison that the farmers should not be official Oppositions. The Premier declared that 90 per cent. of farmers now thought they had made a mistake in going into politics, as farmers.

"However, even if these things were not true, I am quite prepared to interpret the verdict of the people at the last election as a reason for having the Liberals the Opposition. Let me tell my Liberal friends that the old system is back to stay, and let me say to the members of the Farmer group that they should begin to join either of the old parties if they will have them."

Ontario Coal Problem.

Speaking of Government policy, Mr Ferguson said there was no coal problem in Canada. It was a problem of distribution. He told of bringing down 16,000 tons of Alberta coal for trial and of the good results. There were negotiations now going on again with the National Railways to get a cheap rate.

Regarding Hydro, the Premier said that all the most stalwart friends of Hydro in Ontario regarded the late Government as its worst enemy. He said the report of the Gregory Commission would make charges made by the last Government look ridiculous.

On roads the Premier said that the intensive provincial road scheme had left the county and township roads to neglect. As these were the most important they should be looked after. The Advisory Board proposed would consist of three members ofthe Legislature and help the Minister and encourage County Councils.

It was still the intention to get as soon as possible a real financial man to be Comptroller of Finance for the Province. On agriculture, the Government would have a committee of the House study the farm economic situation during the recess.

The Premier pointed out that there had never been a Ministry of Health in Ontario. He proposed to establish a Ministry of Health which would look after the Labour Department as he now as Premier looked after the Education Department.

Child Welfare

On child welfare it had been found that the industrial school at Mimico was no longer capable of looking after the delinquent boys. The Government had been presented with a farm near Bowmanville, and had bought another, and now proposed to have established there a farm on the cottage plan for delinquent boys and later one for girls.

In view of the distressing cases among Home boys recently in Ontario, the Premier said it was proposed by the Government to license all Homes which bring out boys, and to put them under regulations which would prevent bad homes.

Hon. W. E. Raney moved the adjournment of the debate.

Hon. W. H. Price introduced a Bill whereby in cities of over 100,000, bowling alley and pool room applicants must get the approval of the Police Commissions and then get their licenses from the municipality.

Bills introduced by Hon. W. F. Nickle would make the penalty for one refusing to pay fare on a street railway car $10.00, and provide that a trial traversed from any county to another county should be paid for by the county from which it is traversed and not by the county to which it is traversed.

The House adjourned at 6.10 p.m.

Manitoulin Yearns For Song of Spring.

SUDBURY, February 14. — Residents of Manitoulin will be especially glad when the first balmy winds herald the near approach of spring, for the unusually heavy fall of snow this winter has meant considerable hardship to these people whose principal means of communication with the mainland is by means of a long cutter drive across the frozen north channel.

Recent visitors to the island state that the continued heavy fall of snow has not been equalled in over ten years.

RADIO PROGRAMS

THURSDAY, FEBRUARY 14.

WEAF, NEW YORK—492.

7.00-12.00 p.m.—Midweek services of the New York Federation of Churches; sport talk by Thornton Fisher; Lillibelle Barton, soprano; Sherman Small, baritone; Thrane Trio, direct from Hunter College; Old-Fashioned Southern Minstrels; Father and Son Week; talk; Vincent Lopez Orchestra.

WJY, NEW YORK—405.

7.30 p.m.—Program by the New York School of Music.
8.30 p.m.—"Golf," by Innis Brown.
8.45 p.m.—Emerson program.
10.00 p.m.—"Home Building", by William Beers.

WJZ, NEW YORK—455.

7.00 p.m.—"Jack Rabbit Stories," by David Cory.
8.15 p.m.—Organ recital.
9.05 p.m.—Royal Male Quartet.
10.00 p.m.—Creighton Allen, piano.
10.30 p.m.—Hotel Commodore Orchestra.

WHN, NEW YORK—360.

2.15-3.15 p.m. — Popular songs; solos.
4.00-5.00 p.m.—Pekin Orchestra.
5.00-5.30 p.m.—Popular songs.
9.30-12.00 p.m.— Popular songs; dance music.

WOR, NEWARK—405.

6.15 p.m.—St. Valentines' Day readings for children, by Constance Irwin.
6.30-7.30 p.m.—Country Club Orchestra.

WAAM, NEWARK—273.

8.00-10.30 p.m. — Popular songs; Dance Orchestra; readings.

WRW, TARRYTOWN—273.

8.55 p.m.—Musical program.
9.00 p.m.—Police reports.

WFI, PHILADELPHIA—395.

6.00 p.m.—Bedtime story.
6.30 p.m.—Meyer Davis Orchestra.

WDAR, PHILADELPHIA—395.

7.30 p.m.—Dream Daddy.

WIP, PHILADELPHIA—509.

7.00 p.m.—Uncle Wip's bedtime stories; roll-call.

WSAD, PROVIDENCE—261.

8.15 p.m.—Brown University String Orchestra; instrumental solos and songs.

WBZ, SPRINGFIELD, MASS.—337

7.30 p.m.—Bedtime story; agricultural letter.
8.00 p.m.—Springfield Conservatory Male Quartet.
9.00 p.m.—Bedtime story for grown-ups.
9.55 p.m.—Time signals.

WNAC, BOSTON, MASS.—278

6.30 p.m.—Colonial Orchestra.
8.00 p.m.—Concert program.

WGI, MEDFORD, MASS.—360

6.30 p.m.—Meeting of the Big Brother Amrad Club.
7.00 p.m.—Concert program.

WGY, SCHENECTADY—380.

6.30 p.m.—Dinner music by Romany's Orchestra, New Kenmore Hotel, Albany, N.Y.
7.45 p.m.—"A Few Moments with New Books," by L. L. Hopkins; string quartet; Matilda Ruse, soprano.

WCAP, WASHINGTON—469.

7.45 p.m.—Program to be announced.
10.00-12.00 p.m.—Le Paradise Band.

NAA, ARLINGTON, VA.—435

10.05-12.00 a.m.—Weather reports.
3.45-4.00 p.m.—Weather reports.
10.10-10.20 p.m.—Weather reports.

WGR, BUFFALO—319.

6.30 p.m.—Vincent Lopez Orchestra.
7.00 p.m.—News; employment bulletins; Boy Scout radiograms; all daily reports.

KDKA, PITTSBURGH—326.

7.30 p.m.—"Weekly Chat with the Farmers," by Frank. E. Mullen.
7.45 p.m.—Children's period.
8.00 p.m.—Market reports.
8.15 p.m.—Farm feature.
8.30 p.m.—Little Symphony Orchestra; Clara Statleman, soprano.
9.55 p.m.—Time signals; weather reports.
11.30 p.m.—Late concert.

WCAE, PITTSBURGH—462.

7.30 p.m.—Bedtime story.
8.00 p.m.—Lecture.
8.30 p.m.—Musical program; Earnest Wright, teonr; Mrs. Maud Feely, soprano; Edward Koontz, piano; Ferdinand Poymayer, violin.

WWJ, DETROIT—516

8.30 p.m.—Detroit News Orchestra; Lewis Jones, soprano; Marie Kokowitz, soprano.
10.00 p.m.—Goldkette's Orchestra.
11.00 p.m.—Detroit News Orchestra.

WCX, DETROIT—517.

8.30 p.m.—Musical program.

WHAS, LOUISVILLE—400.

8.30-10.00 p.m.—Concert by the Louisville Conservatory of Music; radio forum talk; digest of Sunday school lesson.

KYW, CHICAGO—536

7.50 p.m.—Children's bedtime story.
8.00-8.30 p.m.—Doerr's Orchestra; De Babary Orchestra.
9.00-9.30 p.m.—The Rev. J. C. Pernin, reader.
9.30-10.00 p.m.—Frances Scalford; contralto; John Minnema, baritone; Samover Orchestra.

WMAQ, CHICAGO—348.

8.30 p.m.—Boy Scout talk; golf lesson and financial talk.
9.30 p.m.—Orchestra.
10.15 p.m.—Ae an Male Quartet.

WJAZ, CHICAGO—448.

11.00 p.m.-2.00 a.m.—Vocal and instrumental solos; Oriole Orchestra.

WOC, DAVENPORT, IOWA—484.

6.45 p.m.—Chimes concert.
7.30 p.m.—Sandman's visit.
7.50 p.m.—Weather forecast; sport news.
9.00-10.00 p.m.—Dance orchestra; V. E. Rochte, baritone.

KSD, ST. LOUIS—546.

9.00 p.m.—Shurtleff College Glee Club.

RED ROSE COFFEE

For particular people

Grown from the seed of the rare old Javas and Mochas

C-3

Serve—*at your teas* biscuits that rival the world's finest

"TEA AT FOUR"—a national institution in the Old Land.

And the Canadian hostess who follows this delightful English custom, can now have, for her teas, biscuits made from the inimitable Old Country recipes that have won for English biscuits their world-wide popularity.

Weston's are biscuits with all the supreme goodness of these delicious English confections made by English master-bakers in a bakery modeled on English lines and specially equipped to produce "biscuits as they are made in England." They are approved by the Master of the Royal Household at Buckingham Palace; they are the one choice of all discriminating hostesses whose inherent good taste causes them to select the very best.

There's a delightful assortment of Weston's too—delicious short cake, cream-filled chocolate, tasty arrowroot—in fact every type the most fastidious could desire. Just try them once. The taste will tell their quality.

Geo. Weston, Limited Toronto

Weston's

Biscuits as they are made in England

The Evening Examiner

PHONES—Editorial 1601. Business Office, 1600. Private Branch Exchange to all Departments.

The Examiner is a member of the Audit Bureau of Circulation.

The Daily Examiner, published every lawful evening, by The Peterborough Examiner, Limited. Office, 419 George street. $6.00 per year, delivered in city; out-of-town subscribers, by mail, $4.80 a year.

The Weekly Examiner, published every Thursday. Subscription price $1.50 a year.

U. S. REPRESENTATIVES.

Special U. S. Representatives—W. H. Stockwell, 629 People's Gas Building, Chicago, Ill.

New York—Chas. F. Miller, 225 Fifth Avenue.

Advertising Rates on application.

R. M. GLOVER, Managing Director.

THURSDAY, FEBRUARY 14, 1924.

THE MOTOR LEAGUE.

The annual meeting of the Peterborough branch of the Motor League last night brings to the fore the fact that this organization has been doing much useful work not only on behalf of its members and of motorists in general, but also for the benefit of the general public.

One of the aims of the league has been to educate motorists in the need of careful and courteous driving, and to instil in everybody who takes the wheel of a car a sense of his responsibility to other motorists and to all who have occasion to be on the roads.

That is community work of a very high degree of usefulness.

Much has been done to help motorists, for the league has devoted itself to such matters as improved roads, traffic signs, the simplification and improvement of traffic regulations and other business of the same nature.

Every car owner in Peterborough should be a member of the local branch, for every car owner shares in the benefit of the organization's work and should be fair enough to contribute his quota towards the expense of carrying on the activities of the league.

MR. DOHERTY'S BAD START.

Even those who sympathize with the Hon. Manning Doherty and the U.F.O. Party in the refusal of the Government to recognize the remnant of the late administration as official Opposition—the Examiner has more than once contended that such recognition should be accorded—will regret to see the tactics that Mr Doherty has considered it necessary to use in his fight to establish the status of his party.

There is no justification for the double affront accorded the Speaker by the Progressive group on Tuesday.

To twice appeal to the House from rulings by the Speaker, the first of the kind in years, was needlessly discourteous and ungenerous, especially in view of the fact that Mr. Thompson has just begun his term and has had as yet little opportunity to familiarize himself with the duties of his important position.

Nothing could possibly be gained by such an appeal, for it was a certainty that the Speaker's ruling would be upheld by the House, and the Progressives had been promised an opportunity for the discussion of the recognition issue later on the proceedings.

Mr. Doherty must be held responsible for this uncalled-for effort to embarrass the new Speaker.

He has started very badly as U.F.O. leader, his tactics on Tuesday alienating much of the support from sources outside of his own party that would have been his had he shown consideration and courtesy in his attempt to have his group officially recognized.

SHOULD BE REJECTED.

The Examiner hopes the Federal Government will be decidedly slow in doing anything toward putting into effect the request of the Ontario Vegetable Growers' Association that a luxury tax of ten per cent., in addition to the duties now paid, be put on foreign fruits and vegetables imported into Canada.

Why in the name of common-sense the Government should be asked to do anything to increase the cost of such vegetables and fruits already great enough, is a conundrum.

The imported article does not compete with tht home-grown product to any appreciable degree; for foreign vegetables and fruits are only in demand here when the domestic vegetables and fruits are off the market.

The fact that the dietetic value of vegetables is only beginning to be realized and a proper estimate of the importance of the vitamines contained therein is being made a factor in the situation.

It should be realized that imported vegetables are no longer to be classed as luxuries, and that anything that will lower the cost to the consumer and increase the number of people able to include such vegetables in their daily diet is to be desired.

Clapping a ten per cent. luxury tax on importations of this kind would be merely running up the price the consumer has to pay without assisting the home-grower in anything like sufficient degree to justify the import.

WAR PICTURES.

There seems to be a lot of people ready to get agitated at a moment's notice over a very small matter.

Those good folks who are getting excited over the question of whether or not war pictures should be hung in Canadian schools furnish an illustration.

Some time ago the Daughters of the Empire offered a set of such pictures to be displayed in schools throughout Canada.

In some sections the pictures have been gladly received and have been hung in the schools for some time without any sign of war fever breaking out.

In Winnipeg, however, the gift was refused, and in Vancouver the Parents' and Teachers' Association passed a resolution to the effect that no pictures tending to glorify war or to perpetuate feelings of prejudice and hatred toward the people of other countries shall be hung in the schools.

The whole thing is a tempest in a teapot.

It will be hardly possible to conceal from the children that there was a world war commencing in 1914 in which Canada played a gallant part.

Pictures or no pictures, the news will leak out somehow—and it is not unlikely that the fact that the Germans were our adversaries in that war will sooner or later come to the knowledge of the little ones.

But looking at the matter seriously, the Examiner can see no harm and not a little benefit toward the development of a national spirit in having something in the schools of this country to let the children of the future know how bravely Canadians can fight when the safety of the Empire is at stake.

Thousands of Canadian young men died in Europe in response to duty's call.

And now some people would have the whole thing forgotten as soon as possible.

CONFIDENT ABOUT THE WEST.

A sane, level-headed business man in Western Canada is J. H. Ashdown of Winnipeg. He is no dreamer, but a man of sound, practical judgment. Anything he has to say, therefore, on business conditions is worth heeding. Interviewed by a Winnipeg newspaper the other day, he said:

"As we get into '924, I am satisfied that business will be more active than in 1923 ,and that by 1925 we will be back to trade activity, as we have known it in the past.

"The country is so large, the areas of fertile land are so great, and the possible production of food is so vast, that great increases in the total volume of trade are inevitable. It is only a question of time.

"There is an enormous amount of grain in Western Canada still unsold in farmers' hands, and there is an enormous amount at the head of the lakes and in transit for which the producer has not yet been paid. As this money is distributed, it must have a great effect on the general trade and business of the country.

"I have been an optimist always with reference to Western Canada, and my optimism has carried me through. I have greater hope now for the future development of the country than I have had in past years.

"I came into the country in 1869, travelling by 'shanks' mare.' For the last 450 miles I walked all the way. In those days it was a tough country. Everything was upset, including the civil government. It was the dark hour just before the dawn.

"We will not, however, get what we want in this country without a fight. What we got in the past we got by battle, and what we will get in the future we will get by battle.

"We have better trade relations at the present time with France than we have with Britain. Many years ago British Ministers made the allegation that our cattle were diseased, and year after year British administrators have continued the same false allegation against us. Our friends to the south have built up a Chinese wall against us, but we have done a very large business with them in spite of it. In Eastern Canada important interests favor a protective tariff, while we are aware that a low tariff will be in our interests. All these matters must be fought out in the future in the interests of the prosperity of Western Canada.

"In spite of these difficulties, Western Canada has progressed, but the era of greater expansion development and progress is in the future, and much of it will occur in the comparatively near future."

THE CAPITAL LEVY.

Robert Smillie, one of the Labour members of the British House of Commons, seems to have developed the faculty of saying unpleasant things in a pleasant way, or of administering pills with a liberal sugar coating in his speeches on the present situation in England. Smillie is a strong supporter of the capital levy plan of raising money for carrying on the affairs of Great Britain and for providing the money to make great improvements in the condition of the working classes. In a speech delivered a day or two ago in Scotland, he put forward the proposed capital levy scheme in such a way as to make it appear as if the Labour Party would be doing a kindness to the wealthy people of Britain by taking their wealth away from them. By taking their wealth away from them, he said, the Labour Party would be making it easier for them to enter the kingdom of heaven. Possibly there is a direct Biblical authority for such a statement, for was it not said hat it would be easier for a camel to go through the eye of a needle than for a rich man to enter the kingdom of heaven? It is something new, however, for this dogma to be applied in so literal a manner to the rich men of the present day, and it is not likely that they will appreciate the eagerness of the Labour member for their welfare in the great beyond.

Mr. Smillie looks forward to the promulgation by the Labour Government of great reforms in unemployment, housing and child welfare. These things cost money, and the philosophy of the Labour man is to take the money from those who have most of it, and spend it for the benefit of those who have the least. The idea is a very altruistic one, too much so for the material world of the present day. The man with the money is not likely to submit without a fight to having his money taken away from him in an arbitrary manner. Even without a capital levy, he is paying a very large proportion of the taxation of the country. Income taxes have reached an almost unbelievable percentage in Great Britain, and the richer the man the larger the percentage of his wealth he is compelled to turn into the public treasury. Thus it is that many of the former wealthy men have been compelled to dispose of property and to live in a meagre fashion, simply because the burden of taxation upon them is so great that they cannot keep up the establishments they formerly maintained.

The term "capital levy" is apparently a misleading one. Very little objection could be taken to making a raid on hoards of wealth which are not being used in a productive manner. But in most cases, the money of the wealthy men is tied up in some kind of industry. It is the working capital which keeps the wheels of industry going. Therefore, to seize this capital would mean paralyzing the industries of the nation, and inviting stagnation, so that, instead of helping to improve employment conditions, the result would be to make them worse than ever. The expression "a levy on capital" may sound very fine in the ears of the radical socialists, who look upon that as a method of despoiling the richer people for their own benefit, but if it is to be applied literally then the last condition of Britain will be worse than the first, and the Labour men themselves will be the greatest sufferers. For this reason, the new Government will be very wise to consider long and deeply the probable consequences of giving in to the demands of the radicals and imposing a levy on capital.—Kingston Whig.

EDITORIAL NOTES AND COMMENT.

It looks as if the only way Hon. Manning Doherty can be sure of a salary as U.F.O. leader is to hold a tag day.

The raising of the lid of King Tutankhamen's sacophagus should at least establish the fact that the King is dead.

The debate on the address in reply to the Speech from the Thone in the Legislature threatens to develop into the usual round of aimless and time-wasting speeches. Talk may be cheap elsewhere, but unfortunately in the Legislature it costs money.

WISE AND OTHERWISE

CONTEST.

Dan Dobb is Offering Prizes For Words

Prizes being offered by Dan Dobb for the six most important words in the English language will be awarded when the six words are found.

Thousands are entering the contest. Here are some suggestions: "Madam, I have reduced your rent." "The jury finds him not guilty." "Young man, you deserve a raise." "Four aces is what I have." "I pronounce you man and wife."

SPORTS.

Vinnie Richards, boy tennis wonder, has married. One might say he is playing a love game now. And we can hope he sticks to his tennis courts, keeping out of the divorce courts. His wife should be careful about letting him get out of bounds.

TEAPOT NEWS.

Oil investigators in Washington have struck several gushers who are spouting several dictionaries an hour.

BEDTIME STORY.

Set the alarm so we can get up early in the morning.

DAN DOBB SAYS

I carry my girl a box of chewing gum instead of candy. She gets more mileage out of gum.

EDITORIAL.

Magnus Johnson called a writer in the Senate press gallery a liar. The writer, in more polite words, suggested that Magnus was a liar. We don't know which was right, may be both were.

BROTHER DAN'S KITCHEN

After boiling potatoes you will find their jackets come off easily, the potatoes being too warm for jackets.

TAX NOTICE.

All the tax reduction plans will do no good as long as the government lives beyond our means.

AVIATION NEWS.

If the airplanes ever run out of air to fly in they can get plenty in Toronto now.

DIET PRETENDS IT IS CONGRESS.

The Japanese Diet is following the United States Congress very closely that they had a fight. Some Jap threw a glass at the Jap speaker. While now a quaint old American custom, this still carries out the prevailing spirit in the United States Congress.

The glass missed the speaker. That is the only difference. If it had been thrown in the United States Congress it would have hit the speaker.

Now a change of Diet has been order in Japan. Maybe somebody was feeding the members on raw meat.

SOCIETY.

Tom Gibbons will meet Jack Dempsey in Florida, but it will be on a social basis. There will be no fight because these two gents can't afford to fight until enough money has been offered to make them mad.

MARRIAGES.

The soft drink king being sued for jack by his former queen must feel like the very deuce.

HEALTH HINT.

A Montreal man hit a policeman and escaped, but it isn't a very healthy practice.

LIBRARIES TRAVEL IN RUSSIAN TRAINS

Soviet Government Is Making It Possible For People to Read.

BELGRADE, Feb. 14.—(Associated Press).—"The Russian people are reading today as they never have read before," said H. M. Lydenberg of the New York Public Library, on his recent return to this city after three months in Russia spent in observing existing library systems.

"Whatever the Soviet Government is or is not doing for the Russian people," Mr. Lydenberg continued, "it is making it possible for them to read books. And the Russian people are availing themselves with remarkable avidity of the new opportunities placed in their hands by the Bolshevik administration in Moscow.

"I was impressed, wherever I travelled, by the moving libraries along the rail lines, from the Polish frontier to Moscow and from Moscow to the Balkans. The libraries are installed on trains which make stops of a few days at all stations, down to the little villages. The people take out books for home reading, and then return them on a subsequent trip of the library on wheels. The amount of business done by these ambulant libraries is impressive."

Half Million Attend Great Bathing Event.

ALLAHABAD, Feb. 14.—(Associated Press).—India's great bathing festival, Adh Kumbh, held every six years, recently attracted 500,000 people to the sacred spot at the junction of the Ganges and Jumna Rivers. Government authorities had erected barriers restricting the area for bathers because of the shifting of the river bed, but Hindu extremists pulled down the fences apparently with the idea that pilgrims should drown if fated to do so.

Two million pilgrims were expected to bathe in the rivers during the festival, which lasts a month.

CATTLE, GRAIN AND PRODUCE

Peterboro--Toronto--Montreal--Winnipeg

PETERBOROUGH MARKETS.

Fruit.

Bananas 40-60c doz.; Florida oranges 25-60c; California navel oranges, 25-70c; tangerine oranges, 40-60c; grape fruit, 2 to 6 for 25c; lemons, 30-40c doz.; apples, 40-95c peck; table apples, 50-60c doz.; Delicious apples, 50c doz.; Spies, $6-$9 barrel; California grapes, 40c lb.; California pears, 10c each; pineapples, 40-50c each; dates, 13-20c lb.; Fard dates, 30c lb.; figs, 15-50c lb.; cranberries, 20-25c qt.; strawberries, 85c. qt. box; bitter Italian oranges, 50c doz.

Vegetables.

Potatoes, 30-35c peck; sweet potatoes, 15c lb.; beets, 50c peck; carrots, 50c peck; turnips, 25c peck; parsnips, 50c peck; cooking onions, 3 lbs. 25c; Spanish onions, 3 lbs. 25c; green onions 5c bunch; dried peas, 13c lb.; dried beans, 10c lb.; cabbage 5-20c head; leaf lettuce, 5c; head lettuce, 15-25c; cauliflower, 30-50c; tomatoes, Florida, 25c pound; hothouse, 59 cents a pound; endive, 10-20c; celery, 10-25c; parsley, 5c; watercress, 5c; Florida peppers, 10-15c each; new carrots, 15c bunch; imported green onions, 5-10c bunch; spinach, 25c lb.; mushrooms, $1.25 lb.; Lima beans, 2 lbs. 25c; new cabbage, 15c lb.; rhubarb, 15c.

Nuts—Walnuts 25-30c lb.; budded 40-50c lb.; Brazil nuts, 25-30c lb; chestnuts, 30-35c lb.; almonds 25c; shelled almonds, 40-80c lb.; cocoanuts, 10-15c each.

Dairy Products.

Butter, creamery, 44-50c lb.; dairy, 42-45c; baking, 35c; oleomargarine, 25c lb.; lard, 18-24c; shortening, 18-20c; cheese, 28-40c lb.

Eggs: (Government graded); fresh specials, 65c doz.; fresh extras, 60c doz.; fresh firsts, 55c doz.; fresh seconds, 53c doz.; storage firsts, 40c dozen.

Honey: Comb, dark and light, 20-25c; pure clover, 65-73c; 5-lb pail, mixed, 49c; buckwheat, 10 lbs. 95c.

Fish.

Pink salmon, 20c lb.; red salmon, 20-25c; salmon trout, 24c lb. white fish, 20-22c; halibut, 35c; smelts, 15-35c pound; place, 2 pounds 25c; haddies, 18-20c; boneless, 25c; fillets, 25c; kippered herring, 20c; salt herring, 45-75c doz.; sea herring 10c lb.; fresh sea herring, 2lbs. 25c; boned cod, 20c lb.; oysters, $1.50-$1.75 qt.; shrimps, 40c pt.; fillet mackerel, 2 lbs. 35c; Italian bloaters, 5c each; ciscoes, 25c lb.

Meats.

—Retail—

Beef, 8-30c lb.; pork 15-35c; veal, 12-27c; spring lamb, 15-35c; mutton, 10-25c lb.; bacon, 29-40c; sausage 18-20c lb.; chicken, 28c lb.

—Wholesale—

Hogs—Thick, smooth, cut, $7.75 cwt.; select graded, $8.60; dressed, head on, $13; head off, $14.

Grain (Wholesale) and Flour (Retail).

Fall Marquis wheat, 85-95c bush.; oats, 44-55c; rye, 65-75c; barley, 60-65c; alsike, $4-$5-25; peas, $1-$1.25; buckwheat, 75c; red clover, $5-$10 bush.; sweet clover, $4.50.

Flour, half bbl., $3.35-$4.25; pastry flour, 24-lb. bag, 75-90c.

Hay, Bran, Etc. (Wholesale).

Loose hay $12-$13; baled hay, $16-$17; straw, $9-$12; bran, $28-$30 ton; shorts, $33 ton.

Hides and Wool (Wholesale).

Cow hides, 6c lb.; horse hides, $2-$2.50 each; calf skins, 10c; sheep and lamb skins, 75c-$1.25 each; shearlings, 20-25c each.

Wool, 20-27c lb.

TORONTO LIVESTOCK

TORONTO, Feb. 13.—Choice exporters and butchers had a fairly ready market, but except for these the trade was inactive and prices were easier and lower than earlier in the week.

The majority of the cows cost 5 cents a pound, and the heifers 6½ to 7¼ cents. Some steers for overseas stores were bought at $6.90 a cwt. A few stockers coming in are not meeting any too good a market and some weighing 1,000 lbs. each sold at $4.75 a cwt.

The bulk of today's offerings consists of green unfinished butchers, and buyers are taking them under compulsion. Useful butchers' heifers sold at 5 to 5½ cents, but common plain butchers are down to 4¼ cents. Butchers' cows and bulls are selling quite steady, owing to the limited supply. There were few butchers' steers and heifers on sale capable of realizing 7 cents a pound.

The arrival of a large number of Eastern calves on Tuesday afternoon lowered the price a dollar a cwt., and tops did not bring over 12 cents a pound in the late trading. For the best calves, 12 cents was the top this morning, mediums were 10 cents, and heavy calves around 8 cents.

Lambs continue firm. The high price for the season was made for 40 choice Southdowns by Shields & Co. These were shipped by C. J. Brodie, of Ringwood, and were taken by the Harris abbattoir at 16¾ cents a pound for the ewes and wethers. Other good lambs were not better than 15 cents and heavy lambs held from 13½ to 14 cents.

Packers took Tuesday's hogs at $7.25 a cwt. f.o.b., and are talking $6.75 for today. No tickets were entered up this morning, but sellers did not look for a better than a $7 price.

One shipment of hogs, sent in by the Armenian Relief Association farm at Georgetown brought $9 a cwt. off cars. The average weight of these was 186 pounds.

(Current Quotations)

Choice heavy ox steers	$7.75	8.25
Good heavy steers	7.25	7.60
Baby beeves	7.50	8.50
Choice butchers' cattle	7.00	7.25
Good handyweight butchers	6.25	6.50
Medium butchers	5.50	5.75
Common light butchers	4.50	5.00
Choice short keeps	6.30	7.00
Fair to good stockers	5.25	5.50
Common to medium	4.50	5.00
Choice cows	5.00	5.50
Good cows	4.50	4.75
Medium cows	3.75	4.25
Canners and cutters	1.50	2.50
Choice butcher bulls	4.50	5.00
Good, fair bulls	4.00	4.25
Bolgona bulls	2.75	3.50
Choice milchers and springers	85.00	110.00
Medium milchers and springers	50.00	65.00
Common	30.00	45.00
Choice lambs, ewes	14.00	15.00
do bucks	12.50	13.50
Common	10.00	...
Good to choice sheep	8.00	...
Heavy sheep and bucks	5.00	6.00
Culls	3.00	3.50
Choice calves	11.00	12.00
Good medium calves	9.00	10.00
Common calves	7.00	8.00
Grasser calves	3.00	3.50
Hogs, f.o.b.	7.00	...
do fed and watered	7.50	...

STERLING RATES.

MONTREAL, Feb. 13. — Sterling exchange rates were quoted here today:

Demand 4.4350.
Cables, 4.4388.

EGG MARKETS.

OTTAWA, Feb. 13. — The general situation is nervous and unsettled. Montreal and Toronto are inclined to shade prices to clear stocks daily.

Montreal: Receipts increasing, demand quiet, prices lower; fresh extras 55; firsts 52; storage extras 44. Poultry prices unchanged. Manitoba and Saskatchewan markets unchanged.

Calgary, receipts increasing; sufficient arriving to meet the local demand; extras 37; first 35; seconds 30. Jobbing extras 45; firsts 36; seconds 27 to 30.

Chicago: Spot 36½; futures, Feb., 31 1-2; March 24¼; others are unchanged.

CHICAGO LIVESTOCK.

CHICAGO, Feb. 13. — Cattle, receipts 9,000; best steers strong to higher; others weak; better grades fat she stock 10c to 15c higher; plainer kind steady; canners, cutters and bulls steady; top matured steers, averaging 1371 pounds, $11.50; handiweights averaging 1170 pounds, $11.50; yearlings, $10.25; bulk beef steers $7.75 and $9.75; bulk fat she stock $4.50 and $6.75; bulk canners and cutters, $2.75 and $3.25; bologna bulls, $4.60 and $4.85; few $5; feeders steady; packers $9.50 and $10.50; shippers $11 and $11.50; stockers and feeders steady; few $5.50 and $6.75.

Hogs: Receipts 33,000; 5c to 10c higher; good and choice 250 to 325 pounds butchers $7.15 and $7.20; top $7.25; bulk better grades 160 to 220 average, $7 and $7.10; packing sows $6 and $6.10; desirable strong weight pigs $5.75 and $6.25; estimated holdover 12,000.

Sheep, receipts 12,000; fat wooled lambs strong to 25c higher; shorn lambs steady to strong; fat sheep 15c to 25c higher; feeding lambs steady; bulk fat wooled lambs $13.45 and $13.85; top $15; good to choice clipped lambs $12; best fat ewes $9.75; best feeding lambs $12.60.

CHICAGO GRAIN.

CHICAGO, Feb. 13. — Grain underwent a sharp setback in price here to-day owing to a decline in the Liverpool wheat quotations, and as a result of more liberal receipts of corn. The Chicago wheat market closed heavy 3-4 to 1 3-8c net lower; May $1.10½ and July $1.10 5-8 and 3-4 to $1.10 3-4. Corn also lost 3-4c to 1 3-8c, and oats ½c to 5-8c. Provisions the outcome ranged from 5c drop to 12c advance.

Developments regarding the dock strike at Liverpool, appeared to be at the bottom of the Liverpool wheat market weakness. Notwithstanding this circumstance, efforts to bring about rallies here met with little success, although considerable buying was done because of a somewhat prevalent opinion that wheat values in this country are on a domestic basis for at least the time being. A heavy tone in the New York stock market contributed to the bearish feeling in the grain pits, and there was increased selling of wheat as well as fresh down turns in price as the day drew to an end.

Reports of liberal holdings of wheat by southwestern mills counted as a late depressing factor, despite Kansas gossip emphasizing meagerness of farm reserves.

STUDY WHITTIER AND HIS WORKS

Literary Programme at Millbrook Young People's League Meeting—Rev. S. T. Tucker's Address on England's Influence.

MILLBROOK, Feb. 13. — The Young Peoples' League had a literary programme on Monday evening, Mrs. P. Stinson, 4th vice-president, occupying the chair. The life and works of the poet, John Greenleaf Whittier, was the subject of study, and the hymns chosen were from his poems.

A sketch of the life of Whittier was given by Miss P. Burnham, with selected reading from some of his poems, Ewart Tucker read "The Slave of Martinique," and George Elson "Snowbound," the poem which first won for Whittier recognition as a great poet.

The hymns included "O Lord and Master of us all," "Immortal Love, Forever Full," and "I Know not What the Future Hath of Marvel or Surprise," its concluding verse being an appropriate benediction for closing the meeting:

"I know not where His islands lift
Their fronded palms in air;
I only know I cannot drift
Beyond His love or care."

The League is collecting papers and magazines to send to the mission at Flinton, Ont., but only those dating from January, 1924, are asked for. Papers may be left in the library on Sunday, or at the Waverley during the week. It is hoped that the request will meet with a generous response in the immediate future.

English Influence

"No event in history can be correctly interpreted from an isolated viewpoint, because it is vitally related to other events." This was the opening statement in the special sermon delivered by Rev. S. T. Tucker, on Sunday evening, the subject being, "The Conserving Influence of the British Mind in World Life." Much interest had been taken beforehand in the address announced for and it was unfortunate that the stormy evening lessened the attendance.

"No person of British birth, or connections, can help being stirred by recent events in the Old Land, and their significance is worth looking into." Beginning with the period subsequent to the Reformation, and grouping events of two ar three hundred years about one central point, the speaker showed how Britain was the chief actor in the culmination each time.

The reaction to the Reformation was in the alarm of the Roman Catholic church lest its rights be encroached upon, and its political authority undermined. The Inquisition resulted; and the defeat of the Spanish Armada, which broke the supremacy of Roman Catholicism in Europe, showed that England was the only nation that found the light in groping against its power, furthering the discovery of personal liberty and the growth of democracy.

Revolution would have become as strong and disastrous in England when the Red Flag was raised in France and the streets of Paris flowed in blood, had it not been for the parallel stream of evangelism started by Wesley, and the outcome of that was that British morale at Waterloo again saved Europe.

There was a rapid development of the spirit of democracy during the Victorian age, and the growth of the Imperial mind was fostered at the time of the South African [illegible] "the bond of Empire was sealed in blood." This was repeated during the world war when Canada, Australia, New Zealand, and South Africa found their national consciousness. Who will deny that it was British morale which saved the world from Kaiserism. The conserving influence of the British mind, which had demanded the abolition of slavery within the Empire some years before, was again in evidence when German militarism threatened to override the rights of other countries to national existence.

Is this equally true today? Practically all countries have been going through the gropings of the human mind for liberty, though in Russia it has been through illiteracy and darkness. Bolshevist teaching has been widespread yet it has been halted right now. That the Labor party, smallest in numbers, should come into power in Britain is no chance happening. It has accomplished a bloodless revolution—the outcome of the quiet force which has been working, overcoming the destructive influences of socialism. The peculiar quality of the British mind which is willing to give every man a chance has offered the Labor party the opportunity of establishing a new order and laying the foundations, ultimately, of a new social regime for coming generations.

Ramsay Macdonald has been welcomed by the king, who with the Prince of Wales, has been described as "being least disturbed because most wise," by the unusual happenings in the political world. No other national mind could adjust itself, conserving the saving quality in the British Empire, and in the world, against that which would uproot truth and righteousness, and giving a nucleus which will lift up Christian ideals and provide the workingman with his chance and his place.

Colonel D. Sutton, of Cobourg, was the guest of his son, Mr. Austin Sutton, Fallis Line, over the week-end.

The A.Y.P.A. of St. Thomas' church are holding a masquerade on Thursday, February 14th, in the Sunday School Hall at 8 p.m. A "Conundrum Tea" will be served and a good programme provided.

The annual Winter Horse Show, under the auspices of the Agricultural Society, will be held on King street Millbrook, on Thursday, February 21st, at 1.30 p.m. Prize lists are available at the secretary's office in the town hall.

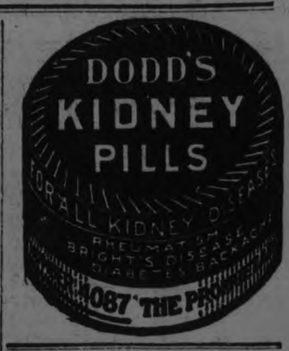

Radway's Ready Relief
LAME BACK

Bell Bulletin of Service Helps

Vol I. 1924 No. 1

To increase business in 1924

"Use the Bell to Sell"

THE BELL TELEPHONE COMPANY OF CANADA

J. M. McHardy
Manager

WILL you get a bigger share of business in 1924? Is your telephone service organized to yield the most profit? Telephone service requires to be properly organized to yield the most profit.

Many more people learned how to get the most out of their service, Local and Long Distance, in 1923, than ever before. Our study of their business increased one firm's sales by telephone from $200 a month to over $8,000. Many more notified their customers that they would pay for Long Distance calls on orders, and thus increased sales surprisingly.

Will you not give this subject of properly organized telephone service serious consideration? Our experience and resources are at your command. This service is free, and our recommendations will be based on your needs.

If we can increase your business, our reward comes automatically. 1924 promises to be our biggest year. Let us help to make it yours. Let us do it now!

Those Who Enjoy

a distinctive flavor, should try

"SALADA"

H456

GREEN TEA

Pure, Fresh and Delicious at all times. Sold everywhere. Try it today.

Cobourg and District

COBOURG, Feb. 13.—At the regular meeting of Clarke township municipal council, Mr. John Rickaby, who has held the position of township clerk for the past twenty-eight years tendered his resignation, which was accepted by the Council, who also passed a resolution of appreciation of his services. The Council made Mr. Rickaby a grant of $100, as a token of the appreciation in which he is held by the people of this district. Many sportsmen will wish the new organization abundant success in its work.

Death of Mr. Wesley Harris

The funeral took place on Friday of Mr. Wesley Harris, a former resident of Bethel Grove, who passed away at the Cobourg Hospital. Mr. Harris spent a number of years on the United States, but returned to Cobourg about six years ago. He is survived by three daughters, Mrs. M. R. Adams and Mrs. Henry Mortley, of Detroit, and Mrs. T. C. Curtis of Idaho.

Death of Miss Eva E. Jones

Tourist visitors to Cobourg, as well as citizens generally, have learned with very deep regret of the death of Miss Eva E. Jones, in Toronto. Miss Jones and her sister have spent the past few summers at Pinehill farm, their country place near here.

Invitation for Fifth Year

At the February meeting of the Official Board of the Orono Methodist church, Rev. A. K. Edmison, M.A., who is completing a four years' pastorate there, was invited to remain for a fifth year. Mr. Edmison's scholarly attainments and earnest zeal in his work is very greatly appreciated by the people of Orono and district.

Farmers Club Meets Rotarians

A pleasant event took place at Trenton when a joint meeting of the Trenton Rotary Club and the Trenton Farmers' Club was held there. President Fortune, of the Rotary Club, and President Dave McDonald, of the Farmers' Club, were the joint chairmen of the unique event, while Mr. T. A. O'Rourke acted as official umpire of the proceedings.

Farmers Had Sweetest Voices

It is affirmed that Magistrate O'Rourke was called up to decide which group was the best singers, both Rotarians and Farmers claiming this honor. After he had heard them separately in vigorous chorus work and taken due notice of the attack, the blending, the shading, he is stated to have given the canny decision that while the Rotarians were the loudest, the Farmers had the most pleasing voices. This was not the only unique event of the evening. In fact, it was a time of surprises for many.

The Presidents of the two groups assembled, in appropriate terms, outlined the object of their particular association, and after they had duly set forth its aims and purposes, the wise advisor of the Assembly, Mr. M. E. Maybee, M.P., in a short, terse speech, advised co-operation not only between different individuals and associations in the community, but also between different communities.

May Stage a Debate

A suggestion that the Farmers and the Rotarians stage a debate at an early date was very favorably received and will probably be put into effect. It is a suggestion, too, that other communities might well emulate.

Presented With Loving Cups

But the thrills of the evening were not yet over, for before the meeting broke up, Col. Arthur Bywater, on behalf of the members of each organization, presented each President with a loving cup, not only as a tribute of regard, but also as a momento of the happy occasion.

Presentation at Stockdale

A number of friends met at the home of Mr. and Mrs. George Bates at Stockdale recently and presented Miss Grace Bates, who is leaving for Rochester to train as a nurse, with their best wishes and a club bag accompanied by an appropriate address. The Ladies' Aid of the Stockdale church presented Miss Bates with a leather purse and an address.

Fish and Game

All interested citizens of the locality were called to a conference held at Port Hope last evening for the purpose of organizing a Fish and Game Protective Association, whose object will be to re-stock the trout streams and assist in conserving and increasing the fish and game in

FOR 15 YEARS WAS TROUBLED WITH ECZEMA

There is no other remedy like Burdock Blood Bitters that can possibly give such relief to all sufferers from eczema, salt rheum and all other diseases of the blood for the reason that this old and well tried remedy goes right to the seat of the trouble and completely and permanently drives these diseases out of the system by cleansing the blood and making it pure and rich.

Mr. F. W. H. Schultz, Pembroke, Ont., writes: "Having been troubled with eczema for fifteen years, during which time I tried everything I could think of, including doctors, but without getting anything to do me much good I finally decided to take Burdock Blood Bitters, and I was certainly surprised to find that two weeks after I had started to take it I was relieved of my trouble. That was nine months ago, and I have not had a sign of it since. I surely wish to thank you for this wonderful medicine and strongly recommend it to anyone suffering from the same trouble as I had."

B.B.B. is manufactured only by The T. Milburn Co., Limited, Toronto, Ont.

MARMORA CARNIVAL ON FRIDAY NIGHT.

Postponed From Tuesday Night When Some of the Young People Appeared in Costume.

MARMORA, Feb. 14. — The carnival which was advertised for Tuesday night was postponed till Friday. However, many of the boys and girls came to the rink in costume so in spite of the postponement of the carnival the ice presented a gay picture to those who came to watch. Many of the costumes were comical but others showed a great amount of work. If Tuesday night was an indication of the costumes of Friday night, the carnival ought indeed be a success.

The A.Y.P.A. on Tuesday night enjoyed a real jolly sleigh ride. Then afterwards they all went to the home of Mr. Archer, where all spent a pleasant evening.

Word was received Wednesday morning of the death of Mrs. Sidney Hamilton of Cordova. The funeral will be held at 1.30 o'clock Friday afternoon in Marmora Methodist Church.

SURPRISE A PURE HARD SOAP

SURPRISE SOAP

Save Soap

Simply rub SURPRISE on the soiled parts and you get immediate results from the foaming, cleansing suds. There is no danger of undissolved particles of soap scattering through the clothes—no waste.

MISSIONARY IN FAR NORTH MAN OF MANY PARTS

Rev. Canon Vale Addressed Omemee Congregation on His Work in the MacKenzie River Diocese — Temporal and Spiritual Mentor.

1,000-MILE PARISH.

OMEMEE, Feb. 14.—On Friday afternoon last in the school room of Christ Church the members of the Anglican congregation were privilged in having with them Canon Vale of Hay River, Mackenzie River Diocese, who gave a most interesting and instructive account of his work in the far north particularly that at Hay River school where Indian and Eskimo children are educated. The kindly references to the work of the late Mrs. C. F. Johnson, formerly Miss M. Tims of this place, who went directly from Omemee to that mission, laboring there for many years, was much appreciated by her many friends who were present.

After his address Canon Vale answered many questions relating to his work. During Mr. aVle's regime an up-to-date school has been built in which there are fifty-seven children and also a church and residence, he himself superintending and taking part in the actual building. From other sources are learned the varied accomplishments of the Canon, who besides ministered to his flock scattered throughout a parish with a radius of 1,000 miles is superintendent of the boarding school; captain of the boat, which he had planned and helped to build; head gardener of a garden where they raise 21 varieties of vegetables, one item being 1000 bushels of potatoes; director of a saw mill which he himself invented; and post master into the bargain.

The members were delighted to meet Canon Vale and to hear of the work he is accomplishing.

EXPERTS BACK FROM GERMANY

Dawe's Committee Will Have Report Completed By the Middle of March — Urge Publication of Findings.

BERLIN, Feb. 14.—Expert Committee Number One, headed by Brigadier General Charles G. Dawes, left here for Paris last night after having devoted two weeks of exhaustive study to the German budgetary and currency problems. The members of the committee were almost a unit in expressing satisfaction over the progress of their researches; they were equally unanimous in their appreciation of the accommodation extended to them in official German quarters, as well as the co-operation accorded by industrialists, banks and Labor, all of whom, it was stated, dealt with the problems under discussion with absolute candor and sincerity.

Deserves Publicity.

There is a strong sentiment among the majority of the experts that not only have their investigations been thorough and comprehensive, but that the findings of both committees are of such a character in their immediate bearing upon the international economic situation that the fullest publicity will be given to the report upon its presentation to the Reparation Commission.

"Our report will reflect a business man's analysis of a business proposition," one expert stated informally, "and there is no reason why it should not be broadcast as soon as we have definitely compiled it."

He believed that such publication would materially contribute to a better understanding of the German problem and reparations and that the world at large would undoubtedly be keen to receive a non-political appraisal of the whole question which involves numerous international ramifications.

Ready in March.

General Dawes and his colleagues expect to devote another three weeks to sifting the voluminous data accumulated in Berlin, and unless more rapid progress is made the report will not be forthcoming until the middle of March. Dr. Schacht, head of the Reichsbank, will have a final conference with the committee on currency in Paris Monday.

It is not now proposed to summon other German nationals or official representatives before either committee in Paris, as both announce that their inquiries have been completed.

DEMAND FOR STAMPS.

WASHINGTON, Feb. 14.—(Associated Press).—Approximately 18,000,000,000 postage stamps will be required by the people of the country during the coming year. Postal service experts calculate there has been an increase of 7 per cent. annually for the last 30 years. It costs 8 cents a 1,000 to manufacture ordinary postage stamps and 16 cents a 1,000 for special delivery stamps. It is estimated $1,500,000 will be required to manufacture these stamps at the bureau of engraving and printing here.

U. S. TRADE BALANCE.

WASHINGTON, Feb. 13.— Exports from the United States during January were $304,000,000 and imports $209,000,000 leaving a favorable balance of trade for the month of $95,000,000.

THE LAKEFIELD SOCIAL EVENTS

Annual Valentine Tea Was a Big Success — Personals.

LAKEFIELD, Feb. 14.—The annual Valentine Tea of the W.A. of St. John's Church was held in the school room on Tuesday afternoon and was a very great success. Mrs. S. White, president of the Society and Mrs. (Rev.) Cox received the guests, extending a cordial welcome to the tea. Mrs. Northcott and Mrs. Jackson were at their usual post at the home cooking table where tempting cakes, pies, etc., were to be purchased.

The fancy booth was in charge of Misses Atwood and L. Summers while Mesdames C. White and Thomas Watson had the candy table where every variety of home made confectionery tempted the sweet tooth. The fancy table held a variety of useful and fancy articles ranging from the dantiest of baby's dresses to the serviceable and always necessary apron, and from knitted bed socks to dainty "woolies" for the little ones. Afternoon tea

mittee, Mrs. T. Walon, Mrs. Mahood and Miss Hampton.

In the evening the W.A. were at home to the members of the parish and a pleasant social evening was spent. A feature of the evening was a measuring party which netted a very neat sum to the treasury.

Mrs. Osborne was the hostess of a very pleasant Valentine bridge party on Saturday evening. From the table workers and score cards to the last detail of the refreshments the idea of St. Valentine was carried out. Mrs. Wesley Sherin was lucky enough to win the prize.

Mrs. F. J. Burgess entertained at a Five Hundred party on Monday afternoon for her sister, Miss Beth Walton of Rochester. In deference to the close proximity of St. Valentine's Day, hearts had a prominent place in the table decorations. Prizes were won by Mrs. Fred Brown and Miss Graham.

An old landmark was removed last week when H. J. Brown cut down the large maple tree in front of his house and restaurant on the corner of Regent and Queen streets. It was a magnificent shade tree until a few years ago when it was struck by lightning. Since then it has been gradually dying.

Among those from Warsaw who attended the hockey match on Tuesday night were: Mr. and Mrs. Wallace Anderson, Mr. and Mrs. Martin Thurston, Mrs. Rufus Payne and Miss Ferena Cooper.

Miss Beth Walton of Rochester, who has been visiting her sister, Mrs. Burgess left for home on Wednesday.

Miss Helen Watson is visiting friends in Warsaw.

Miss Ida C. Webster is the guest of her sister, Mrs. G. C. Bromley in Peterboro this week.

WARKWORTH NEWS

WARKWORTH, Feb. 14.—Born to Mr. and Mrs. Thos. Cobbledick on February 12th, a daughter.

P. S. Ewing and bailiff Geo. Wiggins were in Hastings on Tuesday.

Mr. J. A. Ash of Peterboro was in town on business.

Preparations are being made by the members of the Athletic Association for an ice circus to be held on the arena in the near future.

The players who took part in the Lena Rivers production here some time ago have offered to put this play on for the benefit of the Percy Agricultural Society and the date is Feb. 29th.

Mrs. David Merrill received word Tuesday night of the serious condition of her brother, Mr. Lewis Stinson who is a prosperous farmer near Hastings.

Mr. Frank Lonergan of the Union Bank, Moncton, N.B., arrived home Tuesday evening.

Mr. Wm. Lonnergan passed away at his late residence on Wednesday morning. Mr. Lonnergan has been in poor health for some time but until a few days ago his condition was not serious.

Mrs. J. E. Thompson is spending a few days in Hastings with her sister, Mrs. S. Stickles who is ill.

RADIO TO FIGHT CRIME

TORONTO, Feb. 13.—(Special)—The police department is to instal a radio broadcasting station to fight crime.

Doctors recommend it

—as a *safe* food for babies when mother's milk is not available. Eagle Brand is just pure milk and pure sugar put up in sealed cans which keep it absolutely pure. The leader since 1857. Write for free Baby Welfare Books.

The Borden Co. Limited

E12-28 MONTREAL

My Experience is that DR. CALDWELL'S LAXATIVE SYRUP PEPSIN *Is just what you need*

This Will Make Digestion Easy

WHAT the dyspeptic needs is not soda and charcoal and breath perfumes but a medicine that will help his bowels to move regularly, for dyspepsia and constipation are allied. If you will take Dr. Caldwell's Laxative Syrup Pepsin systematically as the directions on the package call for you will soon digest your food properly and pass it out normally, and heartburn, belching, dizziness, nervousness and bloating will vanish. In time you can dispense with all medicines as Laxative Syrup Pepsin will have exercised the intestinal and stomach muscles so they act for themselves. Mr. E. N. Gagni, 338 St. Patrick St., Ottawa, Ont., Mrs. Uhriah Stewart of Crousetown, N. S., and hosts of others will verify this.

World Acclaims Success

Dr. Caldwell's Laxative Syrup Pepsin is the prescription of a well-known physician of that name who practiced success-

fully for 47 years. It has been on the market 30 years and is today the largest selling liquid laxative in the world. Thousands of families have it in their medicine chest ready when any member shows signs of dyspepsia, constipation, torpid liver, sour stomach, biliousness, coated tongue, offensive breath, headaches and such ailments that indicate deranged stomach and bowels. Many serious diseases are prevented by this timely aid.

Formula Plainly Stated

Have no hesitancy giving Dr. Caldwell's Laxative Syrup Pepsin to anyone young or old. It is a mild, gentle laxative free from narcotics. It will not cramp or gripe. The formula is on the package, a compound of Egyptian senna with pepsin and simple aromatics. A bottle can be had at any drug store and averages less than a cent a dose. Economical for families and fully guaranteed. You will find it a great improvement in taste and action over castor oil, or "candy cathartics" made from coal-tar that cause skin diseases, calomel that loosens the teeth, salts in water or powder that concentrate the blood and dry the skin.

"If You Want to Try It Free Before Buying"

"Syrup Pepsin," 24 Caldwell Bldg., Toronto, Ont.

I need a good laxative and would like to prove what you say about Dr. Caldwell's Laxative Syrup Pepsin by actual test. Send me a free trial bottle. Address to

*Name*_____

*Address*_____

Not more than one free trial bottle to a family

LABOR REMEDIES

Continued from page one.

Kindly Sentiment

With a sentiment and kindliness which seemed to be shared by the rest of the House, the former premier added:

"We all hope that the immense double burden of Premier and Minister of Foreign Affairs may not be—as we fear it will— be too much for him."

A few minutes later, in concluding his speech, Mr. Baldwin said: "I cannot help feeling that a short time of office in this troubled world as it exists will prove too hard a work for the idealism of which he has always been so able and faithful an exponent in the past."

Mr. Asquith, who from the beginning has maintained a benevolent attitude toward the Labor Cabinet, said he hailed with satisfaction the de jure recognition of Russia, which would smooth the settlement of many outstanding questions. He declared that most of the Labor Government's programme could be found in the programmes of other political parties and he reminded his hearers that no government could legislate on a heroic scale while it was in a permanent minority.

This prompted Mr. Kirkwood, Labor Member, to ask, amid Laughter: "What about Oliver Cromwell"

No Violent Changes

Mr. Asquith referred to the fulfillment of his prophecy that the advent of a Labor Government in England would cause no violent upheavals or changes, and he provoked much merriment by adding:

"Only a few days ago I received a letter from a lady wishing me in the lowest abyss of hell for aiding and abetting Labor."

John Robert Clynes, the Deputy Labor Leader, replied to the Opposition attacks in behalf of the Prime Minister, who kept whispering suggestions to him throughout the debate. His most important statement was that the Government could not approach the subject of capital levy so long as no national approval had been given to a device of that kind.

Strengthen League

Regarding national defence, he said, the Government sought more pacific relations between the nations of the world in preference to competition in armaments and was striving to strengthen the League of Nations so as to make it a real instrument for achieving this ideal. The Government, he asserted, had no intention of treating Russia differently from any other country in the matter of credit, but the least it could do was to offer to treat Russia on terms equal to those on which it treated other foreign countries.

Arthur Ponsonby, Under Secretary for Foreign Affairs, said the Government contemplated establishing consulates at Petrograd, Moscow Odessa, Vladivostok, Tiflis, Kharkov Archangel and Novorossik when the time seemed propitious.

CAVAN MAN BURIED UNDER LOAD STRAW.

Mail Carrier Came Along In Nick of Time.

CAVAN, Feb. 14.—The snow followed with the high wind on Sunday letf the roads nearly impassable in several places. Mr. John Morton upset with a load of straw, the load turning over on him and only for the timely assistance of John Mitchell, the mail carrier, Mr. Morton would have been suffocated.

Wesley Howson has returned home after a few days visit with friends in Dunsford.

Mrs. B. F. Carley spent the week-end in Toronto.

Miss Elva Elliott who has been spending the past few months with her father and sister here, left for her home in Winnipeg on Monday.

Miss Carey of Peterboro is visiting Mrs. John Mitchel.

The Misses Lola and Mary Carley spent Saturday in Lindsay.

Rev. G. S. Rorke of Peterboro called on Cavan friends on Monday.

Miss Myrtle Swain spent the week-end with her grandmother, Mrs. Hunter.

A. E. Earchman has returned to Carlton Place after a visit with his brother-in-law L. H. Hutchinson.

There is a slight improvement in the condition of Mrs. Jas. Douglas who is ill at the home of her sister, Mrs. Robt. Hooton.

Gives Wife Glycerine Mixture

A merchant whose wife had catarrh of the stomach finally gave her simple buckthorn bark, glycerine, etc., as mixed in Adlerika. ONE bottle did wonders because Adlerika acts on BOTH upper and lower bowel and brings out all poisons. Helps any case gas on the stomach in TEN minutes. Excellent to guard against appendicitis and for obstinate constipation. McDermid & Jury and E. L. Payne, druggists.

Farming Classes Made Inspection of Plants.

Pupils numbering fifty or sixty from the three months' course in agriculture and home economics now being held in Keene viisted the city on Tuesday and inspected local factories.

The itinerary, arranged by Mayor J. J. Turner and Leon Frazer, secretary of the Chamber of Commerce, included the Quaker Oats plant, the Canadian Packing Company, Peterborough Milk Products, and the girls were taken through Cressman's home furnishing department.

Agricultural Representative F. C. McRae expressed his appreciation of the opportunity to give the class so excellent first hand information on the topics which are discussed in the course of the studies. The classes have been running since November 26 with an average attendance of 60 or 70.

LABOR REMEDIES SCRUTINIZED BY HOUSE LEADERS

Premier Reminded of Germany's Failure to Secure Business in Russia—No Pledges to Britain--Kindly Concern Expressed By Opponents Over Premier's Health.

LOOKED FATIGUED.

LONDON, Feb. 14—Premier Mac Donald's remedies for dealing with the evils in Europe and the problems of his own country were searchingly analyzed in the House of Commons by former Premiers Baldwin and Asquith, and other members of the Opposition. Most of the criticism was directed against his policy in recognizing Russia before the Soviet gave any pledges concerning the fulfillment of obligations to the British Government, corporations, or individuals.

Mr. Baldwin declared that Italy had not accorded recognition to Russia until she had secured valuable concessions and privileges from Moscow.

The Prime Minister was also taken to task for failure to present details of the proposed solutions of such vital questions as unemployment, public economy, safeguarding the Industries Act, and housing, as well as strengthening the army, navy and air force. His handling of the Poplar issue, whereby the Minister of Health gave the Poplar guardians considerable latitude in the distribution of unemployment relief, was vigorously assailed by Mr. Asquith, who, however, in other respects exhibited an extremely lenient, almost paternal attitude towards the new Premier.

Baldwin's Strictures

Premier Baldwin who opened the attack on his successor in office, said that Premier MacDonald's policy of 'sweet reasonableness" in dealing with Europe might be carried to excess without reaping any of the rewards which were its due. He ridiculed Mr. MacDonald on failing to give the late government credit for concluding the liquor treaty with the United States and the Tangier agreement. The present cabinet, he said, was pursuing the policy in Europe which had been followed by the former government for twelve months. He declared that Mr. MacDonald would find his policy towards Russia impossible of fulfillment, arguing that Germany, which knew Russia better than any other country, had been unable to achieve any substantial business success there, although it had been granted the widest concessions.

While the Opposition leaders criticized the Government platform freely, there was noticeable throughout the debate a friendly note of moderation and indulgence scarcely known in American legislative assemblies. Everybody appeared eager to give the new government the fullest opportunity to make good. This note was emphasized whom Mr. Baldwin, turning to the Prime Minister, who looked worn and fatigued said that his opponents realized his tremendous difficulties and would do or say nothing to embarrass him in his relations with France or other countries.

(Continued on Page 5.)

STOP take DOMINION CBQ TABLETS

STOP A COLD IN A FEW HOURS

Anniversaries CANADIAN

February 14, 1826.—Bishop Macdonell, the first Catholic Bishop of Upper Canada, one of Canada's greatest Churchmen and patriots, took charge of the See of Kingston, Ont., on this date. He was born in Scotland, where he died while on a mission to Europe raising funds for Regiopolis College, Kingston 1840.

Bishop Macdonell came to Canada in 1803, and for some time was the pastor of St. Raphael Parish, Glengarry. He rendered valuable service to the British cause in the war of 1812, and for this was granted the honour of a seat in the Legislative Council of Upper Canada.

Week's Ban on Madison Square Garden Bouts.

NEW YORK, Feb. 13.—Madison Square Garden, largest metropolitan indoor arena, was suspended to-day from staging boxing bouts for one week by the State Athletic Commission, as a result of the match last Friday night between Pancho Villa, world's flyweight champion, and Georgie Marks, of California, which was robbed of its title aspect when Marks entered the ring four and a half pounds overweight.

At the same time the Commission suspended for sixty days, Marks, his manager, Charley Cook, and Frank Churchill, manager of Villa. Marks and Cook were set down for failure of the boxer to make the flyweight limit of 112 pounds, while Churchill was banned for refusing to claim the weight forfeit of $1,250 required of Marks.

Lydia Hutchison and Dog Team Reach Idaho

ASHTON, Idaho, Feb. 13.—Miss Lydia Hutchison arrived here today with her team of Canadian dogs that have been entered by the Montreal winter sports committee in the American Dog Derby to be run over a 25-mile course here February 22.

Miss Hutchison, an Idaho girl, contracted to pilot the Canadian team after her own dogs had died. In past races "Lyd" has given men drivers an exceedingly hard run.

Miss Hutchison's dogs are prize winners of Canada and hold records at The Pas, Quebec and Banff.

Silver Fox Skins Sold at 20 Per Cent. Advance

MONTREAL, Feb. 13.— During to-day's fur auction sales a feature was put on in the offering for sale of a mounted buffalo head. It was sold to John Schey, of New York. The animal had wandered into Canada from the United States and had been shot by an Alberta farmer.

Silver foxes were in the limelight, seven hundred skins being put up. They went at prices that realized a twenty per cent. advance over those of the sales here last September.

Muskat skins were increased 15c. in prices paid.

With Rinso— snowy-white clothes just by soaking

SIMPLY soaking in Rinso suds loosens dirt, so that it rinses right out.

The old wearing method of rubbing soap on the clothes and then rubbing the clothes is done away with. There is no need of it with Rinso.

Only the dirtiest places—where dirt was actually ground in—will need just a light rubbing. Where this is necessary, use a little dry Rinso.

Rinso is made by the makers of LUX—the largest soap makers in the world. It does the family wash as wonderfully as Lux does fine things.

Rinso *does the whole job—with it you need no other soap*

Made by the makers of LUX

R-4-28

KODAK SAFETY FILM

"BLACK OXEN"

It's year's best book by America's best woman writer

by GERTRUDE ATHERTON

Published by arrangement with Ass ociated First National Pictures, Inc. Watch for the screen version produc ed by Frank Lloyd with Corinne Griffith as Cou ntess Zattiany.

(Copyright, 1923, by Gertrude Atherton.)

(Continued from Yesterday.)

LVII. (Continued)

And he did not believe for a moment that she had gone to Washington.

She had gone home to think—think.

And if he followed Dinwiddie's advice and remained here she might think too long. And if he followed and insisted upon seeing her, the result might be more fatal still. He knew nothing of those personalities she may have concealed from him. For all he knew she might have depths in her nature as black as the bottomless pit.

And God only knew what the man had said to her. . . . Should he let her fight it out by herself? What in heaven's name should he do? Whatever happened, this divine interval, like some exquisitely adjusted musical instrument, had been hopelessly jarred out of tune. He almost hoped she would not return. Let it remain a perfect memory.

. . . They could marry in New York and return here, when she was his wife. . . . If he had not already lost her. . . . What in God's name was the thing for him to do? He'd go mad if he stayed here, and if he went he might regret it for the rest of his days. Why could not light be vouchsafed him?

Gora.

Fortunately he knew her room for he had carried up her luggage. He ran lightly up the stairs and tapped on her door. A startled sleepy voice answered. He opened the door and put in his head.

"Come downstairs at once, Gora," he peremptorily said. "I must talk to you."

She came down in a moment, clad in a scarlet kimono, her hair hanging in thick braids. With her large round forehead exposed she looked not unlike a gnome, but curiously young.

"What on earth is the matter, Clavey?" she asked as she pushed her chair as close to the fire as possible. "It has something to do with this sudden trip of Mary's, I suppose. Mr. Dinwiddie said she had been called to New York on important business, and the others accepted the explanation as a matter of course, but I'll confess I wondered."

Gora sent her mind traveling out of the mountains and far to the south, and tried to penetrate the brain of Mary Zattiany. She could not visualize her in the bed of a casual hotel or sitting in the chair of a parlor car, so she skipped the interval and saw her next day sitting in that intimate room of hers upstairs; the room, assuredly, where she would think out her problem.

Gora had studied Madame Zattiany with all the avidity of the artist for a rare human theme, and she believed that she knew her as well as Clavering did, if not better. She had also not failed to observe Prince Hohenhauer's picture, and had read the accompanying text with considerable interest, an interest augmented, not unnaturally, by his exceeding good looks. That same day she had met a Viennese at dinner who had talked of him with enthusiasm and stated definitely that he was the one hope of Austria.

Gora Dwight was a very ambitious woman and revelled in the authority that fame and success had brought her. She was also as disillusioned in regard to men as any unmarried woman could be; although quite aware that if she had lacked a gift to entice her emotions to her brain, she no doubt would even now be looking about for some man to fall in love with. But her pride was spared a succession of humiliating anti-climaxes, and she had learned, younger than most women, or even men, that power, after sex has ceased from troubling, is the dominant passion in human nation.

And Madame Zattiany was twenty years older than herself, and had drained the jeweled chalice to the dregs. And for many years more she had enjoyed power, revelled in it, looked forward, Gora made no doubt, to a greater and greater exercise of it. Power had become the master passion of her life.

Like men in the same case, she had indulged herself, during a period of enforced inaction, with an exciting love adventure. That she had fallen in love, romantically in love, with this young man, whom so many women loved, and who, no doubt, had given her the full benefit of all his pent-up ardors—Gora could imagine those love scenes—she had not questioned, in spite of Madame Zattiany's carefully composed tones when speaking of him, and her avoidance of so much as the exchange of a meaning glance with him in public. Up here "Mary" had ceased to be a woman of the world, she had looked like a girl of twenty; and that she was in love and recklessly happy in the fact, was for all to see. That had been one of her most interesting divagations to the novelist, Gora Dwight—but a phase. Gora was not deluded.

And this man Hohenhauer had brought her to her senses; no doubt of that either to a mind both warmly imaginative and coldly analytical. And what had he come up here for except to ask her to marry him—to share his power? She dismissed the Washington inference with the contempt it deserved. Mr. Dinwiddie was a very experienced and astute old gentleman, but he always settled on the obvious like a hen on a porcelain egg. . . . What a manifest destiny! What an ideal match. . . . She sighed, almost envying her. But it would be almost as interesting to write about as to experience. After all, a novelist had things all her own way, and that was more than even the Zattianys could hope for.

Then she remembered poor Clavering and looked up at him with eyes that were wholly sympathetic.

"I don't think there's a doubt," she said, "that Prince Hohenhauer came up here to ask her to marry him. You can see for yourself what such a match would mean for him, for aside from that indisputable genius of hers—trained in later years by herself—she has great wealth and few scruples; and where he failed to win men to his purpose, she, with her superlative charm, and every feminine intuition sharpened by an uncommon experience of men and public life, would succeed. She may hate him, as Mr. Dinwiddie says—for the moment. But even if she continued to hate him that would not prevent her from marrying him if she believed he could help her to power. If it had not been for you I don't believe she would have hesitated a moment."

(To Be Continued)

"'I don't think there's a doubt,' she said, 'that Prince Hohenhauer came up here to ask her to marry him.'"

Clavering, still too nervous to sit down, jerked out the whole story, omitting only the old love affair with the man who had exercised so strong an influence on Mary Zattiany's early life.

"You see," he concluded, "there are two things: Austria had taken the place in her affections that women of her age generally concentrate on human beings—it became almost a sacrament. And then—for nearly twenty years she had hated everything in men but their minds. Sex was not only dead but a detestable memory. After that rejuvenescence she had never cast a thought to loving any man again. That mental habit, at least, was fixed. When I met her she was a walking intellect. . . . . I thought I had changed all that . . . up here I had not a doubt left . . . but now . . . I don't know. . . . Put that cold-blooded mind of yours on it and tell me what to do."

"Let me think a minute, Clavey."

As he resumed his restless march,

CAN YOU ANSWER THIS QUESTION ABOUT YOURSELF?

Why is it you feel fine at times and at other times you wake up dull and tired, bad taste in your mouth, tongue coated and offensive breath? Why you suffer from such symptoms as a stuffy, wintry cold, gas on a sour stomach, heart palpitation, constipation, sick headache and a run-down, tired out and upset condition?

It is because your liver, the body's filter, has become sluggish and clogged. It cannot purify your blood, aid digestion or supply the secretions Nature uses to keep your bowels moving regularly. And you cannot feel your best again until your liver has been properly cleansed and toned.

TRY THIS TONIGHT! Just a spoonful of Dr. Thacher's Liver & Blood Syrup after the next few meals. It is so pleasant to take and you will be compeltely satisfied; otherwise druggists are authorized to refund the small cost. All we ask is that you tell others what it was that made such a big difference in the way you eat, sleep, look and feel. We want your family and friends to use it because of what it actually does for you. DR. THACHER'S is sold and recommended by J. P. Bond, McDermid & Jury and The Warne Drug Company, Ltd. in Peterborough; The Tanner Drug Company, Ltd., in Lakefield and by leading druggists in every city and town.

ADVENTURES OF THE TWINS

By Olive Roberts Barton

A BUZZY RIDDLE

Buzz! Buzz! That's what he does.

The Twins guessed this riddle right away. See if you can:

"Buzz! Buzz! That's what he does,
Like a hungry mosquito at night,
Loafs by the hour on blossom and flower,
Sipping rose-wine with all of his might.

"Hum! Hum! Does he never get done?
My goodness! He's dreadfully busy,
I just can't see the use of so much blossom juice,
Indigestion will make him quite dizzy!

"Zing! Zing! What a queer way to sing!
Darting this way and now darting that!
Did he get the wrong flower? Perhaps it was sour,
Well, that's good for folk who are fat.

"Like prosperous people he wears a rich cloak
Of velvet striped yellow and black,
But instead of gold money, he carries gold honey,
Not a pocketbookful—but a sack.

"Now he's making a dive for his house (called a hive),
Do you think that he's ill? It's a question!
I don't know, I can't say, but it's likely he may
Just be taking a pill for digestion."

"It's a bee!" cried Nick.

"Yes, sir! That's what it is," said the Riddle Lady. "You are a smart little boy to guess so quickly. You get the prize, a piece of bread and butter and honey."

"I was just going to say the answer myself," suddenly spoke up the Six-Pence Queen. "I just know it was a bee. And I was about to open my mouth and say 'bee' just like that when that little boy said it. I think I should have half of his bread and honey."

"Well, goodness knows, anybody could tell it was a bee," said still another person. It was small Tom Tucker. "I knew it was a bee the minute you said 'buzz' Missez Riddle Lady. "I think I ought to have half of the bread and qutter and honey myself!"

"We guessed it, too!" called out half a dozen of the Old Shoe Woman's Children. "We thought it was a bee, or a bug or something like that. And as we always get our broth without any bread, we think we ought to have half, too!"

"My goodness!" cried the Riddle Lady. "How many halves do you think this piece of bread has? But there! I have an idea. Nancy, you and Nick and the Pieman and Bakerman can fix up a party. We'll have a real party and plenty of bread and honey and cakes for everybody."

(To Be Continued)

Your Health

By DR. CLIFFORD C. ROBINSON

TUBERCULAR PATIENT

Climatic treatment has always been of great assistance to the person suffering from tuberculosis. Even a change from the crowded city to the open country is often a great aid.

The real value of a suitable or mild climate is the opportunity it gives the patient for out-of-doors life and activity in the fresh air. But living the real hygienic life is as great a safeguard as certain mild climates.

Aside from mild, airy living quarters, tubercular patients, or those who are trying their best to avoid any such infection, must carefully consider their diet.

One thing must always be carefully thought of in this connection. The tubercular patient is most always the victim of a lack of appetite. Therefore, the food prepared for him should be a "tempting dish," one that cannot be refused.

The body is subject to great loss or wasting away of tissue in this disease. The necessary diet should aim to keep the body tissues from waste or being consumed faster than they can be replaced or built up. On the other hand, scientific diet must combat the attempt to overfeed or stuff the patient.

Physicians, who have made tubercular diet a specialty, agree that if the patient is fat below normal weight for age and height, he must be given energizing food to build him up to normal.

Plain fare should be the rule. A nutritious diet can be carried out successfully at an average expense. Energy foods that produce satisfactory gains depend on the individual and his digestive powers. Butter, cream, olive oil and other vegetable oils, together with bacon fat and cod liver oil are valuable.

To keep up weight and provide for the body tissue waste, use fresh lean meats, plenty of milk and eggs. Bread and butter is good tubercular fare. Avoid pies, sweets and excessive drinking of coffee or ice water. Take plenty of time in eating and avoid smoking.

TO ERECT CENOTAPH TO THE MEMORY OF BIRDS AND BEASTS KILLED IN WAR

LONDON, February 14. — In memory of the birds, beasts, and fish that died in the service of the Empire during the war, an "animals' cenotaph" will shortly be built near Hyde Park Corner.

The Royal Society for the Prevention of Cruelty to Animals has raised over £2,000 for such a memorial.

There were 364,130 casualties among horses in the British Army, while dogs listed for various purposes died by the thousands.

Camels, reindeer, elephants, and oxen perished in transport service; cats were killed in research work; pigeons were shot down while carrying messages, and mice and small birds were sacrificed in the detection of poison gases. Goldfish were used to test water in gas helmets.

All these will be commemorated by the cenotaph.

Save Fuel in Cooking

Boils in 5 minutes — Boils in 8 minutes

The illustration shows an interesting test you should try in your own kitchen. It proves the superiority of good enameled ware for cooking purposes. Take an SMP Enameled Ware Sauce Pan, and a sauce pan of equal size made of aluminum, tin or other metal. Into each pour a quart of cold water. Set both sauce pans over the fire. The water in the SMP Enameled Ware Sauce Pan will be boiling merrily in about five minutes, while the water in the all-metal sauce pan will come to the boil in about eight minutes—three minutes longer. Save fuel in cooking. Use

SMP Enameled WARE

"A Face of Porcelain and a Heart of Steel"

Three finishes: Pearl Ware, two coats of pearly-grey enamel inside and out. Diamond Ware, three coats, light blue and white outside, white lining. Crystal Ware, three coats, pure white inside and out, with Royal Blue edging.

THE SHEET METAL PRODUCTS CO. OF CANADA LIMITED
MONTREAL TORONTO WINNIPEG
EDMONTON VANCOUVER CALGARY

SMP "QUALITY" TRADE MARK

Look for this Trade Mark 167

Sound Advice!

TAKE

T.R.C's

Templeton's Rheumatic Capsules

for

NEURALGIA
NEURITIS
RHEUMATISM
LUMBAGO
SCIATICA

T. R. C's will promptly free you from all rheumatic and neuritic pains. They act directly on the poisons in your blood which, brought on by cold or chill, are the cause of your aches and pains.

TRIAL OFFER

Send us 10c. for a generous sample. Give 90c. and the coupon we enclose with each sample to your druggist and he will give you a full size $1.00 box of Templeton's Rheumatic Capsules.

TEMPLETON'S - TORONTO
122 King St., West T16

For sale by Bond's Drug Store, Warne Drug Co., McDermid & Jury, W. A. J. Giles, E. L. Payne.

ANCIENT ORDER OF FORESTERS

A most enjoyable time was spent on the last regular meeting of the society held February 12. After the usual business had been disposed of games ot carpet ball and euchre was played, after which refreshments were served. It is the intention of the committee to make each meeting after the usual business a social event, when different amusements and discussions will take place, followed by refreshments.

NO MORE WEAK and DIZZY SPELLS Since She Used MILBURN'S Heart and Nerve Pills

Miss Bertha Charrette, Regina, Sask., writes: "I have had a lot of trouble lately, with what I thought was heart trouble, and after my unusual exertion I always felt sick.

My doctor advised a complete rest and change, but this I was unable to take.

I became interested in Milburn's Heart and Nerve Pills, so started taking them. I have now taken three boxes and am so much improved I can go about my daily work without feeling any after ill effects, and have not had any weak or dizzy spells for some time. Your medicine has done me more good than anything I have ever taken, and I will gladly recommend Milburn's Heart and Nerve Pills to any woman who is weak and run down."

Price 50c per box at all dealers, or mailed direct on receipt of price by The T. Milburn Co., Limited, Toronto, Ont.

BERGDOLL PLOT HERO REFUSES MOVIE JOB.

Lieut. Griffis, Back in the U.S., Says He'll Return to France.

NEW YORK, Feb. 14.—America has a hero who won't go into the movies or go on the stage or write stories of his adventures for a newspaper syndicate to capitalize his performances. C. Hooven Griffis, whose effort to capture Grover Cleveland Bergdoll, draft evader, in Germany, led almost to international complications, welcomed home here said he would refuse the several offers made to him, although he is penniless.

Griffis, former lieutenant in the Graves Registration Service of the American Army in France, was greeted, at quarantine, by his parents and the Mayor's welcoming committee, who met the liner, Albert Ballin, with the official welcoming tug Macom. He was photographed and talked of his imprisonment in Germany, but refused to reveal further details of the plot to kidnap Bergdoll, which resulted in the killing of one of his companions, wounding of another and imprisonment of himself.

He said he plans to return to France as soon as he can resume working with the Graves Registration Service.

NO CAPITAL LEVY

LONDON, Feb. 13.—(Canadian Press). — John R. Clynes, Lord Privy Seal stated that government could not approach any such question a capital levy under conditions where no national approval had been given to a device of this kind.

MONOGRAMMED BLOUSE

Little tabs on the smart new blouses with pleated bosoms offer an opportunity for attractive monograms. Chinese letters are used effectively.

SHORTHORN MEN HELD BIG SALE OF PURE BREDS

Disposed of 23 Head in Sixth Annual Sale at a Good Average Price — Highest Grade Stock Sold Best.

ONE BROUGHT $105.

Twenty-three head of pure bred Shorthorn cattle were disposed of yesterday at the annual sale under the auspices of the Peterborough County Shorthorn Breeders' Association conducted by F. C. McRae, agricultural representative of the government and the auctioneers, George and Ted Jackson, of Port Perry. The total amount realized was $1,580, an average price of $68.70, which was very satisfactory, sellers said.

The best price at yesterday's sale was brought by Roan King, born March 21, 1923, bred by John Smith and Sons, Lakehurst, and sold to Bert Garbutt, R. R. No. 4, Peterborough, for $105. Two others that reached the $100 mark were Gloster Lad, bred by Beecher Matchett, Peterborough, and purchased by F. Crowley, of Peterborough; and Moneymaker, owned by Walter Bowles of Ida, and sold to W. Webster, of Peterborough. Commander, bred by Bowles Brothers, Peterborough, and sold to J. Armstrong, of Lakefield, brought only $2.50 under the $100.

The animals shown were of good average grade and the majority of them were favorably commented on by the large audience of active buyers and onlookers that gathered for the sale. The good stock sold well, indicating clearly that the buyers want the best grade stock.

In Mr. McRae's opinion a little more care in breeding and a little improvement in the quality of the stock would pay big dividends in enhanced selling values. Considering the condition of the money market and other adverse conditions, Mr. McRae said, the sale was very successful.

The following is a list of the transfers:

Crown Daisy, female, born April 23, 1923, bred by John P. Borland, Indian River, sold to Garnet Shields, Ida, for $65.

Escana Buxton, male, born March 20, 1923, bred by John Borland, sold to John Drain, Clarina, for $90.

Royal Marigold, male, born May 25, 1923, bred by John Borland, sold to Thomas Christie, Indian River, for $85.

Prince Vry, male, born February 7, 1923, bred by A. Wilson, sold to Michael O'Toole, R. R. No. 8, Peterborough, for $32.50.

Transformer, male, born March 9, 1923, bred by A. Wilson, sold to William Harrison, Omemee, for $55.

Gloster Lad, male, born March 15, 1923, bred by Beecher Matchett, Peterborough, sold to F. Crowley, R. R. No. 6, Peterborough, for $100.

Lady Ann Rose, female, born May 21, 1923, bred by Frank Savingy, Peterborough, sold to William Finney, Ida, for $42.50.

Fashion Craft, female, born January 24, 1923, bred by Frank Savigny, sold to C. Hancock, R. R. No. 2, Peterborough, for $57.50.

Prince of Monaghan, male, born July 9, 1922, bred by J. D. Lundy, Peterborough, sold to J. Young, Peterborough, for $45.

Duke of Monaghan, male, born August 1, 1922, bred by J. D. Lundy, sold to Thomas Petrie, R. R. No. 8, Peterborough, for $55.

Silver Prince, male, born June 8, 1923, owned by W. J. Nisbett, Peterborough, sold to Dan Cavanagh, Ennismore, for $40.

Crimson Belle, female, born August 12, 1920, owned by S. Fairburn, Peterborough, sold to A. Bulmer, R. R. No. 1, Peterborough, for $90.

Red Sultan, male, born February 1, 1923, bred by W. W. Dawson, Peterborough, sold to A. Armstrong, R. R. No. 7, Peterborough, for $90.

Rosebud, female, born September 26, 1921, bred by James D. Fowler, Peterborough, sold to C. Peters, R. R. No. 11, Peterborough, for $37.50.

Bonnie Charlie, male, born November 28, 1922, bred by James D. FoBler, sold to G. H. Simpson, Peterborough, for $67.50.

Montrose, male, born November 25, 1922, bred by James D. Fowler, sold to C. Prophet, Peterborough, for $42.50.

Comet, male, born June 28, 1923, bred by Bowles Brothers, Ida, sold to H. B. Wood, Trent River, for $47.50.

Red Duke, male, born June 21, 1923, bred by Bowles Brothers, sold to R. H. Harrison, Peterborough, for $95.

Commander, male, born November 26, bred by Bowles Brothers, sold to J. Armstrong, Lakefield, for $97.50.

Lancaster Girl, female, born December 30, 1918, bred by J. Smithson and Son, Peterborough, sold to R. Shaw, R. R. No. 8, Peterborough, for $80.

Red Monarch, male, born May 30, 1923, bred by John Smith and Sons, Lakehurst, sold to J. Davis, South Monaghan, for $60.

Roan King, male, born March 21, 1923, bred by John Smith and Sons, sold to Bert Garbutt, R. R. No. 4, Peterborough, for $105.

Moneymaker, male, born December 15, 1922, owned by Walter Bowles, Ida, sold to W. Webster, Peterborough for $100.

TRIED TO STEAL BEER

DETROIT, Feb. 13.—(Special). —When dry agents emptied 700 barrels beer into the streets, two men were arrested for an attempt to steal two barrels.

Keep the Family Healthy

"OVALTINE" is the ideal daily beverage for the whole family.

"Ovaltine" is super-nourishment. It gives an added store of health and vitality.

"Ovaltine" contains all the nutritive elements of ripe barley malt, creamy milk and fresh eggs. It is assimilated by the system without digestive effort, yet one cup supplies twelve times as much nourishment as a cup of beef extract, or seven times that of a cup of cocoa.

Introduce "Ovaltine" at your table today. Young and old will love its delicious, distinctive flavor.

OVALTINE
TONIC FOOD BEVERAGE

Builds up Brain, Nerves, and Body

At all druggists—50c., 85c., $1.50

A. WANDER LIMITED, LONDON, ENG.
Canadian Office—455 King St. W., Toronto

BRITISH—and sold throughout the Empire 47

IMPERIAL OIL MEN HAD GOOD CONVENTION HERE

A very successful convention of the Imperial Oil Company employees from all the districts east of Toronto was held in the city yesterday, featured by the presence of T. H. Hawkes, assistant manager of the Imperial Oil Company.

W. A. Foster of Toronto and all his division and all of the men in A. W. Blade's division were present. The convention was in the nature of a get-together gathering in preparation for the 1924 work. Speakers declared last year was one of the most successful in the history of the company and the employees are determined, by the spirit manifested yesterday, to put 1924 over bigger and better.

All Fat People Should Know This

Fat people owe a debt of gratitude to the author of the now famous Marmola Prescription, and are still more indebted for the reduction of this harmless, effective obesity remedy to tablet form. Marmola Prescription Tablets can be obtained at all drug stores the world over at the reasonable price of one dollar for a box, or you can secure them direct on receipt of price from the Marmola Co., 4612 Woodward avenue, Detroit, Michigan. This now leaves no excuse for dieting or violent exercises, for the reduction of the overfat body, to normal.

BELIEVED IN SIGNS.

"Why did you steal the pearl necklace from the jeweler's shop window?"

"Because it had on it, 'Avail yourself of this splendid opoprtunity,' and I couldn't resist it."—Buen Humor(Madrid).

YOUR FRIENDS AND NEIGHBOURS PAY HEARTFELT TRIBUTE TO DRECO

Men and Women Right in Peterboro Tell of Wonderful Health-Building Help Given Them By Dreco, the Famous Herbal Remedy.

Suffered Dreadfully From Stomach Trouble

This and other digestive troubles made life miserable for John Murray. Then Dreco came and pointed the way to health.

"I have suffered dreadfully from stomach and kidney trouble," says Mr. John Murray, of Donegal St., Peterboro, Ont. "My food soured and came up in my throat until it nearly choked me. My kidneys were weak and gave me severe pains across my back and my joints ached with rheumatism. I was chronically constipated too. Four bottles of Dreco have made a wonderful change. I can eat most anything now without any trouble, my kidneys are stronger and the pains in my back have gone. It has also relieved my rheumatism and my bowels are regular."

No longer need you be a slave to the whims of your digestive organs. Correct and control them by taking Dreco, the famous herb and root remedy that cleanses and regulates the organs and purifies the blood. Dreco contains no mercury, potash or habit forming drugs and is at all times reliable.

NO LONGER ON DIET

Dreco strengthens Mrs. Edward's stomach and other digestive organs. Can now eat and enjoy a hearty meal.

'I have had no end of trouble with indigestion the past few year," says Mrs. S. Edwards, 293 Dublin St., Peterboro. "I had to be very careful with my diet to avoid terrible gas attacks. I also had dizzy spells that would leave me so faint that I would have to go and lie down. My appetite was poor and I was chronically constipated.

"Have just finished my third bottle of Dreco and find my digestion vastly improved. Have a splendid appetite my liver is active, I have no more dizzy or fainting spells. My bowels are regular, I sleep soundly and feel better in every way."

Most of our ill health results from poor digestion. Dreco, by correcting this trouble, speedily restores the system to its normal comfort and vigor. It is made from herbs, roots, bark and leaves and contains no mercury, potash or habit forming drugs.

Dreco is being specially introduced in Peterborough by Bond's Drug Store. Go there to-day and ask for Mr. Vaughan, the Dreco Expert, and let him explain the merits of this great remedy. There is no charge and he will tell you honestly if he believes Dreco will benefit you. Dreco is also sold as follows:

Lakefield—E. H. Northey.
Campbellford—J. E. Birks.
And by a good druggist everywhere.

Stomach weakness, poor digestion, sluggish liver, chronic constipation, billiousness, gastritis, and other digestive complaints helped by this medicine. Dreco tones and regulates the vital organs and benefits the whole system.

Never has such a tribute been paid to a medicine as that accorded to Dreco by people right in Peterborough. The corrective properties of this remarkable remedy have proved a revelation to them. Disorders of many years standing have responded to its influence, and on every hand we hear its praises sounded.

A reputation of this kind can only be built on sheer merit. When responsible people, who can readily be interviewed, rally around a remedy in this way, it means that they really have experienced remarkable benefits from its use.

People who have not eaten a hearty meal for years now enjoy good digestion and give all the credit to Dreco. Others who have been racked with rheumatic pains or suffered constant loss of sleep now, bless the day they started using Dreco. Backaches, headaches, dizzy spells and chronic constipation are frequently mentioned as having been helped by this valuable remedy.

Statements like this that are backed by published names and addresses within easy reach for confirmation, should do much to convince people of the true merits of Dreco.

Dreco is safe and reliable, because it is made only from roots herbs, bark and leaves in scientifically correct proportions. No mercury, potash, habit-forming drug or other harmful ingredients enters into its preparation.

ONE-ARMED PIANIST DIES.

VIENNA, Feb. 14.—(Associated Press).—The celebrated one-armed piano player, Count Geza Zichy, died at Budapest recently at the age of 74. Count Zichy lost his arm at the age of 14, but pursued his musical studies under several masters, including Liszt. He was for some years President of the Hungarian National Academy of Music and composed an opera 'Alar."

It Pays to Advertise.

The Aztecs Baffled Gray Hair

Travelers to the Southwest marvel at the Indian women's thick, glossy, raven black hair. They wonder that gray hair is known to the aged only.

BROWNATONE

Tints Gray Hair Any Shade

Combining the secret of the Aztecs, with modern science, an eminent hair specialist has evolved a modern hair tint that instantly colors gray, faded or bleached hair to any shade of blonde, brown or even Indian Black. Brownatone will not rub off, or wash out—permanent colors. Easily applied and guaranteed harmless to hair, scalp or skin. At all dealers 50c and $1.50. Send 10c for trial bottle, indicating color.

THE KENTON PHARMACAL CO.
1502 Coppin Bldg. Covington, Ky.

IMPRESSIONS OF RECENT OPENING OF LEGISLATURE

Interesting Talk by Pres. Mrs. Howard Fallis to Members Women's Liberal-Conservative Association.

MONTHLY MEETING

At the West Peterborough Women's Liberal-Conservative Association's monthly meeting in Hooper's Palm parlor yesterday afternoon chairmen were named for the following wards: North, South, East, West, Smith and North Monaghan. The appointments are subject to the consent of those appointed who were not present.

As it is difficult to get attendance at meetings during the summer months, the meeting yesterday decided to , at their session in April, adjourn till the following autumn. The next meeting is called for the first Monday in March, when the members will name a date for an open evening in April, to which members of the West Peterborough Men's Liberal-Conservative Association will be invited. On that occasion a social time is to be arranged for, together with brief addresses from local members of Parliament and Legislature, and others.

Correspondence

The correspondence yesterday included appreciative acknowledgment by Right Hon. Arthur Meighen and Premier Ferguson of resolutions passed at the women's annual session, expressing loyalty to and confidence in those leaders and their policies.

This women's political organization is to be congratulated upon having exceedingly capable executive heads in Mrs. Howard Fallis as President and Mrs. Roland Denne as Secretary.

Secretary Mrs. Denne read the minutes of the annual meeting, which were confirmed, and President Mrs. Fallis reported that since that meeting she had met in Toronto Premier Ferguson, who had requested her to extend to the Women's Liberal-Conservative Association of Peterborough his warmest congratulations on its successful functioning.

She also cited another gentleman as predicting that within two years West Peterborough's Women's Liberal Conservative body will be the strongest of all such similar organizations in Ontario excepting those of Toronto.

Mrs. Fallis gave to the meeting a request from the men's Liberal-Conservative Association of this riding that their sister political organization be largely represented at the men's next gathering here in Peterborough on February 22.

Dignity of Race

In presenting her impressions of the opening of Legislature last week and subsequent proceedings which she attended, President Mrs. Fallis approved of the ceremony associated with that function as preserving the dignity of this country and of the British race. And in the course of warm eulogy of Major E. F. B. Belford for his masterly address in reply to the speech from the throne, she explained that the distinguished major comes from her own county of Northumberland where, in conversation with him she learned, he had acquired his first start in the political arena at her father's knee, so to speak.

Touching on the late Drury administration, Mrs. Fallis was in one accord with Major Belford, who believed that the only thing which sustained the people of this province during those four years of incompetence and reckless expenditure was the Bible's assurance that "whom the Lord loveth he chasteneth."

A Wrong Impression

Continuing, Mrs. Fallis extolled Major Belford as a preacher, a farmer and a military man, to say nothing of his political acumen; and she quoted him as declaring that the idea prevalent in some quarters that a general pre-election Conservative pledge had been that if elected to power that party would repeal the O. T. A. and substitute government control of liquor was a mistaken one.

Personally he was, like others of his party, in favor of the O. T. A., and he is quite satisfied that the government are carrying out all their pledges to the electorate.

Coming Premier

W. S. Haney, of West Lambton, aged 24, and youngest member in the House, Mrs. Fallis told her audience, by his address in reply to the speech from the throne, impressed her as a coming leader in Ontario—in fact, she looks to his eventually assuming the Premiership of this Province if not indeed of Canada. She agreed with him, Premier Ferguson and others, that it is only a matter of a short time before Ontario—(especially Eastern Ontario)—must look elsewhere than to Niagara for electric energy; hence Mr. Ferguson's hearty endorsation of the St. Lawrence river project. As to Hydro and its projects in general, President Mrs. Fallis expressed agreement in the opinion that the development of electric power which in in the interests of all, should not be subject to political strife; and she thought it a pity that in such questions where the country's welfare as a whole is an issue the political opposition feels duty bound to oppose the project.

"We and our leaders should," she urged, "rise above petty politics and all united for the benefit of the people." In this respect, she had confidence in men like Major Belford and W. S. Haney accomplishing much in their efforts to establish Ontario politics on a higher plane.

That Referendum

Turning again to the O.T.A. the speaker warned her hearers that they should be prepared to justify their government in submitting a referendum to the people in conformity with Premier Ferguson's declaration that such will be done when public opinion demands it. The act has been given a trial, she pointed out, many are satisfied with its functioning, but then many also are not; and the government feels that the people have a right to vote on the question, when opinion warrants such a course. Mrs. Fallis had Premier Ferguson's personal assurance that he never voted against temperance in all his life; but, she emphasized, "this is a Democratic country, and the only way to keep the people satisfied is to give them what they want as expressed by vote. As a Democratic people we are governed by the majority's will, and the referendum will probably be submitted and the majority will rule.

In reviewing the late James P. Whitney's policy regarding temperance, Mrs. Fallis thought no politician had ever done so much for temperance than had that great Conservative Premier. He adopted the plan of gradually educating the people up to appreciating temperance conditions by introducing one act after another, each successive measure mitigating the evils arising from over-indulgence in strong drink. Abolishing treating at the bar was his first commendable step in that direction.

In conclusion, she opined that one must regard the O.T.A. from others' standpoint as well as from that of one's self, as it is hard to enforce any law which has not the support of the people. And she was inclined to the thought that the atmosphere concerning prohibition could not be cleared in any better way than by again submitting a referendum to let the people decide who are in the majority—for or against—so that the great principle of government by majority vote may still obtain in respect of liquor as of other conditions.

The Men's Liberal-Conservative Association contributed refreshments.

CUTICURA HEALS LARGE PIMPLES

On Face. Itched and Burned. Caused Loss of Sleep.

"I was troubled awfully with pimples on my face. Little white spots formed at first which later broke out in large, red pimples that festered and scaled over. They itched and burned causing loss of sleep, and my face was disfigured.

"Other remedies were used without success. A friend recommended Cuticura Soap and Ointment so I purchased some, and after using them about a week I got relief. I continued using them and in a month was completely healed." (Signed) Miss Lilian Warner, Williamsburg, Ontario.

Daily use of Cuticura Soap, Ointment and Talcum helps to prevent skin troubles.

Sample Each Free by Mail. Address: "Lymans, Limited, 344 St. Paul St., W., Montreal." Sold everywhere. Soap 25c. Ointment 25 and 50c. Talcum 25c. Cuticura Soap shaves without mug.

WANT HIGHWAY

Continued from page one.

venue would have been applied in this manner had it not been for the efforts of the organized motorists through the Ontario Motor League.

During the past years the various Provincial laws have been consolidated under the new Motor Vehicles Act, which came into force on January 1st last, and with very few exceptions the recommendations by the Ontario Motor League have been brought into effect.

Light All Vehicles.

One exception that I refer to is, that all vehicles in motion shall be required to carry a light at night on the highways. I think you will all agree that this legislation is not only necessary for the motorist but also for the owners of other vehicles, particularly the horse-drawn. There is no doubt that a great number of accidents and near accidents would be avoided if this legislation existed. All cities in the Province are now able to pass municipal by-laws requiring the above within the city limits, and a number have taken advantage of it; these include Toronto, Hamilton and London.

It is my hope, in the best interests of all concerned, that before very long this measure will become provincial-wide and that branch should do its share in securing it.

The matter of automobile insurance amongst the members of the League is now an established fact, and through arrangements made with a strong mutual insurance company, members can secure insurance at cost. By that I mean that the company referred to will only insure Motor League members writing the policies at tariff rates, and at the expiry of one year from the time the policy was taken a rebate will be made to the policyholders on a percentage basis according to the profits of the company. This company since its eleven years in operation has at no time rebated any less than twenty-five per cent. of the annual premium.

This action was carried out in the face of a very strong organized opposition effort, and already it can be noted that better insurance rates can be secured by automobile owners than heretofore.

We appreciate the fact that the Provincial Government believes it a good policy to issue licenses through the branches of the Motor League where possible, and our thanks are due to one of our directors, Mr. W. H. Bradburn, member for West Peterboro, for his efforts in using this branch for this purpose. We believe that the service rendered to the motorists in this regard is satisfactory, and I wish to draw your attention to the fact that the branch in no way is responsible for the revenue secured from the licenses, the secretary being held personally responsible. The amount handled this way was over forty-five thousand dollars.

Road Development.

You no doubt have noticed the improvement that has been made on the Burleigh Falls road during the past year, and we appreciate to the fullest extent the action of the County Council in this regard. I think you will all agree that as soon as possible this road should be taken over as a county Provincial highway. It is my belief that the efforts of the branch could be extended so as to assist with the co-operation of the Department of Public Highways, county and city councils, in checking up the various road systems in the County of Peterboro, with the object of securing a real programme of development on which monies available could be spent each year, so as not to make it a burden upon the taxpayers, and where money is spent it should be on the general programme of work probably for ten years.

Peterboro County has a greater number of miles of county roads than any other county in the Province, and it is without doubt a problem for the County Council to improve and maintain them adequately.

I wish to take the opportunity of complimenting the City Council on their attitude to the Suburban Commission in respect to the proposed work. I think that the city is always willing to do its share in improving and maintaining the leading entry roads to the city, and is purely a business proposition to know how much and where the city's share of cost is to be expended.

Tourist Highway.

It is my opinion that we should do everything possible to encourage the automobile tourist traffic throughout the district, and in passing I wish to acknowledge the work carried out by the Chamber of Commerce in operating the Tourists' Bureau. I understand that over two hundred automobile parties registered at the Bureau during the past summer and secured the necessary services, and our assistance in this regard was supplying the visitors with a large scale map of Central Ontario free of charge. There is no doubt whatever that this service rendered our visitors on coming to the city is appreciated and results in good advertising for Peterborough.

During the past year a ten year lease was secured by the Branch of a small parcel of land at Welcome, for the purpose of erecting a large sign directing the tourists on the Provincial highway to Peterborough, and the Kawartha Lakes. It is hoped that with the assistance of the City Council it may be possible to erect this sign and possibly a few more, which will direct the tourist traffic in this direction.

Arrangements were made through the courtesy of Chief S. Newhall of the Police Department, to present welcome cards to all foreign visitors, and I believe that this should be continued, and possibly enlarged, whereby all visiting tourists will receive a formal welcome to the city.

I believe also that everything should be done in co-operation with other influential bodies, to secure a convenient automobile ferry service from Cobourg to Rochester. This will not only be of benefit to motorists in Central Ontario, but also to American tourists desiring to tour throughout our lake districts.

From time to time we have been requested information regarding a camping sit for motorists in the city. You may remember that a joint committee of the League and the Retail Merchants' Association recommended that the northwest corner of Inverlea Park be used for this purpose, but owing to the opposition of residents in the immediate vicinity no further arrangements have been made. There is no doubt whatever that the place mentioned is the best in the city, and if it is not possible to establish a camping site there another place should be found and established, so that this city may secure its fair share of the camp-by-night motorists, who are increasing in numbers annually.

Through your kind and generous co-operation we were able during the past year to entertain the Graduate Nurses' Convention to a drive around the city, and the Detroit Passenger Club, numbering approximately one hundred and fifty in the party, from the city to South Beach.

I believe we are well repaid in devoting a small amount of time and our automobiles in entertaining these visitors, and I think it would be well for us to again consider giving excursions to the inmates of our charitable institutions at least once during the summer.

Through the co-operation of a few of our members we have been able to erect numerous road and danger signs throughout the district, but there is still a considerable amount of this work to be done, and I do not think it would be a hardship for us to make a note of any signs requirquided while we are travelling around the country, and inform the office, so that the necessary signs may be secured from the Ontario Motor League free of charge, and subsequently erected.

With the increase in automobile traffic in the city, I believe it would be well for this Branch to consider, in conjunction with the police department, the advisability of setting aside certain streets or places where automobiles may be parked, and that at certain hours of the day one way streets be used.

In closing this report I wish to to compliment our pplice department on the system of safety zones established at the main intersections by the marking of the streets, and the manner in which traffic is controlled generally, but would suggest that a traffic control signal of some kind be placed at the main intersections, so as to avoid congestion at these points.

I desire to express my deep appreciation of thes upport given to me by the directors and general membership during my term in office, and it is my sincere hope that the Ontario Motor League, Peterborough Branch, may continue to flourish and prove itself to be an organization of motoring citizens desiring to be of service in the interest of not only ourselves but of others.

I cannot close without expressing the apreciation of the Branch to the daily press, our loyal Examiner, which at all times has been ready to assist the Branch through its columns.

The Block Road Again

Samuel Armstrong of Indian River spoke to the Motor League on the relative merits of the proposed routes east of Peterboro, saying he represented the farmers who are on common ground with the motor league in seeking good roads.

A winding road is favored by farmers because of the easier grade, whereas the motorists would rather have a straight road. The winding road could be built for less than one fifth of the cost of a straight road.

"We are utterly opposed to the road proposed by the county council," Mr. Armstrong said. "It is not fit to build a road on. The county council paid $9,400 on one mile of that road and left the grade steeper than when they started. You cannot cut through a hill and lower the grade of a road without adding to its length. The suburban areas commission did not add to the length."

East Otonabee to a man, Otonabee Council and Asphodel Council condemn the policy of the county council.

Otonabee council raised $2,000 to open the block road and the money is awaiting use for that purpose. The County Council has in the face of that decided to take the crooked road and we are out to fight them."

Mr. Armstrong repeated the arguments he presented to the County Council a few weeks ago regarding the unsuitability of the north road and the superiority of the block road.

There are 19 families living on the south road assessed for $84,000 and only 4 people live on the north road on the portion under discussion with an assessment of $18,600.

Mr. Armstrong claimed the "bog hole" referred to by the opponents of the south road proposition is an asset to a suburban road, being not a bog but a live creek full of minnows.

A deputation from the district will wait on the Highways minister to present the case, Mr. Armstrong said. "We are absolutely opposed to spending another dollar on the north road. The county council has taken an attitude that is altogether wrong in a democratic country."

President Turner thanked Mr. Armstrong and assured him that the question would be taken under discussion by the executive at its next meeting on Friday, February 22.

General Business

The president, secretary, and H. O. Fisk were appointed to attend the annual meeting of the Ontario Motor League in Toronto.

President Turner said the League should go on record as being opposed to reckless driving and recommended that if a member is found guilty of driving while intoxicated, he be dropped from the League as not worthy of membership..

NO OPERATION FOR HER

She Took Lydia E. Pinkham's Vegetable Compound and Escaped the Operation Doctor Advised

Louisville, Ky.—"I wish to thank you for what your medicine has done for me. I was in bed for eight or nine days every month and had a great deal of pain. The doctor said my only relief was an operation. I read of Lydia E. Pinkham's medicines and tried the Vegetable Compound and the Sanative Wash, and they surely did wonders for me. I feel fine all the time now, also am picking up in weight. I will tell any one that your medicines are wonderful, and you may publish my letter if you wish."—Mrs. ED. BOEHNLEIN, 1130 Ash St., Louisville, Ky.

Backache, nervousness, painful times, irregularity, tired and run-down feelings, are symptoms of female troubles. Lydia E. Pinkham's Vegetable Compound should be taken whenever there is reason to fear such troubles. It contains nothing that can injure, and tends to tone up and strengthen the organs concerned, so that they may work in a healthy, normal manner. Let it help you as it has thousands of others. It is now selling almost all over the world.

A CONFERENCE NAVY EXPERTS

Other Countries Will Be Invited to Sign Covenant

ROME, Feb. 14. — (By Henry Wood, United Press Staff Correspondent.) —The Washington Naval Disarmament Conference bore fresh fruit to-day when a commission of naval experts from fifteen states convened here under the auspices of the League of Nations to draft a convention extending the principals of the Washington naval reduction treaty to all of the nations of the world.

The convention drafted by this conference will be submitted to the League's fifth annual assembly in September.

When the League Council approves, the document will be submitted to every ntaion that did not sign the Washington agreement and each of those nations will be invited to sign—and limit their naval armaments accordingly.

The conference will to-day make a special effort to meet the objections of Brazil, which, like most American States, claims that the South American armaments are on such a small scale, as compared with those of the United States and Europe, that to apply to South America the same basis of reduction as that established for Europe and the United States would prevent Latin America from ever arriving at armaments sufficiently large for the meagerest defence. Argentine and Chile have not insisted on the acceptance of the viewpoint, although they believe in the idea. But Brazil has stood pat so strongly that her position has prevented any progress toward a basis of naval limitation for South America.

The United States was the only naval power not represented at the conference, but here limitation is regarded as definitely fixed under the Washington agreement.

ALCOHOLIC

The death rate from diabetes increases a tenth in one year. A medical specialist at Johns Hopkins University blames prohibition, which has greatly increased the average American's consumption of sugar. Diabetes is a disease of the pancreatic gland, and excessive use of sugar is apt to make this gland function abnormally.

Alcohol, however, has a similar effect on the pancreas. In some respects, sugar and alcohol are twins. Drunkards, sobering up, usually eat a lot of candy. To date, the most important result of prohibition seems to be its effect on the poncreatic gland.

ONE ON CAMPBELLFORD

Motorists who have occasion to travel through Campbellford, will rejoice to learn that the Council of that town, noted far and wide as having the worst roads in the district, will probably decide to pave a portion of the streets this year. —"Havelock Standard."

GAS IN THE STOMACH IS DANGEROUS

Recommends Daily Use of Magnesia to Overcome Trouble, Caused by Fermenting Food and Acid Indigestion.

Gas and wind in the stomach accompanied by that full, bloated feeling after eating are almost certain evidence of the presence of excessive hydrochloric acid in the stomach, creating so-called "acid" indigestion.

Acid stomachs are dangerous because too much acid irritates the delicate lining of the stomach, often leading to gastritis, accompanied by serious stomach ulcers. Food ferments and sours, creating the distressing gas which distends the stomach and hampers the normal functions of the vital organs, often affecting the heart.

It is the worst of folly to neglect such a serious condition or to treat with ordinary digestive aids which have no neutralizing effect on the stomach acids. Instead get from any druggist a few ounces of Bisurated Magnesia and take a teaspoonful in a quarter glass of water right after eating. This will drive the gas, wind and bloat right out of the body, sweeten the stomach, neutralize the excess acid and prevent its formation and there is no sourness or pain. Bisurated Magnesia (in powder or tablet form—never liquid or milk) is harmless to the stomach, inexpensive to take and the best form of magnesia for stomach purposes. It is used by thousands of people who enjoy their meals with no more fear of indigestion.

FUR SCARF.

The four-skin marten or sable scarf worn wound about the neck is very smart with the tailored suit. Those of eight or 10 animals are also seen.

MURINE FOR YOUR EYES
Refreshes Tired Eyes
Write Murine Co., Chicago, for Eye Care Book

ONCE MADE MILLIONS LAUGH; AN EXTRA NOW.

Flora Finch Steps From Obscurity in Valentine Picture.

NEW YORK, Feb. 14. — Flora Finch, once the greatest screen comedienne in American filmdom, is working as a lowly extra in a Long Island studio.

The woman who made millions laugh when she worked opposite John Bunny, famous comedian of 15 years ago, has been engaged "for a couple of days, and her salary is not likely to be more than $15 a day."

Miss Finch stepped out of obscurity when extras were paraded to celebrate the return to the fold of Rodolph Valentino. Her face stood out among those of the lowly extras to furnish atmosphere for Valentino's new film.

SULPHUR CLEARS ROUGH, RED SKIN

Face, Neck and Arms Easily Made Smooth, Says Specialist.

Any breaking out of the skin, even fiery, itching eczema, can be quickly overcome by applying a little Mentho-Sulphur declares a noted skin specialist. Because of its germ destroying properties, this sulphur preparation begins at once to soothe irritated skin and heal eruptions such as rash, pimples and ring worm.

It seldom fails to remove the torment and disfigurement, and you do not have to wait for relief from embarrassment. Improvement quickly shows. Sufferers from skin trouble should obtain a small jar of Rowles Mentho-Sulphur from any good druggist and use it like cold cream.

Among the requests for books reported by a Rhode Island librarian are:

"In a Garden" (Enoch Arden).
"A Christian Shanty" (Tristram Shandy).
"Pin Tennis" (Pendennis).
"Cat and Blood" (Captain Blood).
"Heather Foam" (Ethan Frome).
—Boston Transcript.

Get Rid of Painful Piles

A Free Trial of Pyramid Pile Treatment Is One of the Grandest Events You Ever Experienced.

You are suffering dreadfully with itching, bleeding, protruding piles. Get a free trial of Pyramid that stops the

You Positively Cannot Afford to Ignore this Remarkable Pyramid Treatment.

ache or pain, prevents friction, absorbs the swelling, breaks up the engorgements and you feel O. K. so quickly as to make you jump for joy. All druggists sell Pyramid at 60 cents a box.

FREE SAMPLE COUPON
PYRAMID DRUG COMPANY,
836 Pyramid Bldg., Marshall, Mich.
Kindly send me a Free sample of Pyramid Pile Treatment, in plain wrapper.
Name .....
Street .....
City .....State .....

OVERSEAS PRESS ALLOTED SEATS

Reservation of Ten in the Members' Gallery of the House of Commons Provides Accommodation For Reporters.

LONDON, February 14 (Canadian Press Cable). — Ten seats in the members' gallery of the House of Commons are to be reserved every day in future for representatives of Dominion and foreign newspapers.

This marks a considerable advance from the previous order of things, and will enable the overseas press to report the debates.

In pre-war days the newspaperman from the Dominions was able only to secure an ordinary ticket for the strangers' gallery.

During the war, on the occasion of an important statement by a Minister, the practice was adopted of reserving the front row of the public gallery for Dominion and foreign press representatives.

This reservation, however, was made only on special occasions.

Yesterday's announcement means that the authorities recognise the expediency of overseas correspondents being enabled to hear the debates any day. The overseas newspaper men on their part readily admit the practical impossibility of their being granted regular admission to the press gallery, which already is overcrowded by British correspondents.

MAKING MONEY MAKE MONEY

Brief but Important Lessons in Finance, Markets, Stocks, Bonds and Investments.

People seldom buy a house, they buy an impression.

If you decide to sell a home, the first thing to do is to put in the improvements to make a good impression. These will lead to a quick sale.

A furnished home is much easier to sell than a new unfurnished house with a littered front yard.

The real estate commission is relatively small, so offer the local real estate man an additional incentive. Aobut $50 spent in the local newspaper describing the improvement, will also prove profitable in most cases.

Arrange the improvements to give the best impression and the result should eb a quick satisfactory sale.

Everywhere
BRIER
The Tobacco with a heart
77

KRAFT IN LOAVES IN TINS CHEESE

The Perfect Food —Eat More of It

It costs less than meat, eggs, fish or potatoes, yet contains more nourishment, pound for pound, than any of these. Serve it to the children also. Their growing bodies crave such a food and they thrive on it.

Three Varieties:
Canadian Pimento Swiss

Sold by the Slice, Pound or Loaf.
Also 5 Varieties in Tins.

FREE RECIPE BOOK
Write Kraft-MacLaren Cheese Co. Limited, Montreal.

HIGHER TARIFF IS SOUGHT BY GROWERS

Ask Added Ten Per Cent. Tax on Vegetable and Fruit Imports.

TORONTO, Feb. 14.—Inadequate tariff protection, thereby permitting the importation and sale of foreign grown vegetables and fruits in this market in inequitable competition with similar goods produced at home is the major obstacle encountered by the vegetable growers of this province, and is one which is inflicting a severe hardship upon the industry, in fact forcing many gardeners into other lines of enterprise. This subject was discussed at some length at the annual convention of the Ontario Vegetable Growers' Association, held in Toronto yesterday, when it was decided to petition the Federal Government to impose a luxury tax of 10 per cent., in addition to present taxes, upon vegetables and fruits imported into this country. The viewpoint of the meeting on this subject is summed up in the following resolution, which was carried without a dissenting vote:

"That we realize from reports from all parts of the province that our farmers, especially those engaged in supplying vegetables during the Winter and early Summer seasons, are gradually being driven out of business by the importation of cheap, field-grown products of the United States. We therefore [illegible] the Honorable Minister of Finance to help us obtain some relief from these disastrous conditions. Knowing as all Canadians do, that money must be obtained through taxation to carry on our governmental activities and pay our portion of the great war debt, we think that those most able to bear the burden should do so, and therefore petition you to impose a 10 per cent. luxury tax, in addition to our present taxes on our vegetable and fruit imports, which are undoubtedly a luxury in the seasons during which we find competition impossible."

The meeting opened with a large representation of members of the association, and problems of peculiar interest to this industry were reviewed and discussed during the course of the session. President W. H. Stewart, of Aylmer, Quebec, presided, and in his remarks dealt mainly with the work of the Canadian Horticultural Council, with which the vegetable growers are associated.

Cheap Labor in South.

Secretary-treasurer J. Lockie Wilson of Toronto, during the presentation of his report took occasion to outline the handicaps under which the industry was operating by reason of the competition from outside sources. "Until something is done," he declared, "to prevent the trainloads of vegetables being brought into Ontario, grown by cheap negro labor of the south, and in a country where there is no Winter, and from a country that has built its tariff walls so high that we cannot send our surplus products to them, we will, I fear, plant our seed and grow our crops in the vain hope of reasonable remuneratoin. I notice by the press that the vegetable growers of Mexico have agents in this country arranging for large shipments to Canada during 1924. If this business scheme of the Mexicans is carrier out it will mean a greater handicap to our vegetable growers who are working high-priced land, and are obliged to pay the tremendously high taxation which apparently is necessary to reduce our enormous indebtness.

"Is the Government of Canada going to allow the intensive thirtfy vegetable growers, whose manner of living is surely of a much higher standard than that of foreign or negro labor to be sacrificed on the altar of what I think is false political economy? The millions of dollars Canadians invest in these products of foreign countries have already increased and continue to increase the balance of trade against us, and further create a depreciation of our currency, which is now worth only 98 1-2 cents on the dot lar in the United States."

Weighing of Vegetables.

The members of the association carried a resolution expressing sympathy with the general provision of the Root and Vegetables Act as it applied to standardization and the weighing of vegetables in the larger packages, but disapproving the section applying to the weighing of vegetables by the producer in his retail trade on the open market. The delegates believed it to be a physical impossiblity to conform to this section of the Act under climatic conditions in Canada and, therefore, urged that an exemption be made of Section 18 as it applied to the grower himself and his retail trade.

Officers Elected.

The following are officers of the association for the current year: President, W. H. Stewart, of Aylmer, Quebec; First Vice-president, Walter J. Cooke, Kingston; Second Vice-president, Chris Fretz, Vineland Station; Secretary-treasurer, J. Lockie-Wilson, Toronto, and Directors, John Norris, Eagle Place; A. N. Lambshed Aldershot; Jos. Cyr, Cyrville; C. C. Brown, Fonthill; A. W. Lucas, London; Eli Davis, London; Wm. Trick, Ottawa; C. F. Kitney, Peterboro; F. F. Reeves, Humber Bay; A. E. Cormack, Whitby; Maurice Bay, Tecumseh; Murray Smith, Sarnia; T. W. Ramford, Belleville; L. R. Martin, Vineland Station, and F. R. H. Baker, St. Catharines.

Higher Tariff Asked.

Discussing the subject, "Staking Tomatoes," Chris Fretz, of Vineland Station, pointed out that under the ordinary methods of cultivation the average crop was 150 bushels per acre, whereas by staking production was raised to 600 bushels. One delegate in the hall informed the meeting that he had produced as much as 1,000 bushels per acre by following the staking process. Prof. A. H. McLennan, of Guelph, told the delegates what the Ontario Agricultural Colleeg was doing for the vegetable growers of this province. He likewise intimated that the greenhouses at the college were a disgrace, and asked for the support of the vegetable growers to the end that this situation might be improved, and up-to-date greenhouses established in order that the horticultular needs of the province might be edequately looked after. Other subjects which contained much useful information were: "Fertilizers," presented by [illegible] Dept. of Agriculture; "The Growing of Celery," by Jos. Cyr, of Cyrville; "The Value of Cover Crops to the Vegetable Grower," by J. Ruthven Wilson, of Port Credit; "Cauliflower," by Fred Presant, of Guelph, and "The Benefits of Vegetable Growing for our Country.", by A. Belanger, M.P.P.

The association adopted a resolution endorsing the application of the Canadian Horticultural Society to the Federal Government for legislation to require that all spray material be sold in Canada under a guaranteed analysis. It was further moved that the Minister of Agriculture of this Province be asked to expedite the printing of reports of the convention, as there was much useful information which should be speedily disseminated among the various members for their perusal.

When You Catch Cold Rub on Musterole

Musterole is easy to apply and it gets in its good work right away. Often it prevents a cold from turning into "flu" or pneumonia. Just apply Musterole with the fingers. It does all the good work of grandmother's mustard plaster without the blister.

Musterole is a clean white ointment made of oil of mustard and other home simples. It is recommended by many doctors and nurses. Try Musterole for sore throat, cold on the chest, rheumatism, lumbago, pleurisy, stiff neck, bronchitis, asthma, neuralgia, congestion, pains and aches of the back and joints, sprains, sore muscles, bruises, chilblains, frosted feet—colds of all sorts. Seldom fails to deliver results. 40c and 75c, at all druggists.

The Musterole Co. of Canada, Ltd., Montreal.

MUSTEROLE WILL NOT BLISTER

Better than a mustard plaster

Norwood News Budget

NORWOOD, Feb. 13.—The fourth of the series of University Extension lectures, under the auspices of the High School, was given on Friday evening last by Professor McKenzie, of Toronto. The subject was "Landmarks in Photography."

The Young People's Guild of St. Andrew's Presbyterian church held a very successful educational evening in the Primary class room on Monday. The program was given by the young ladies. The chair was occupied by the president, Miss Ruby Gardner. The meeting was opened by the singing of a hymn followed by the scripture reading by Miss Olive Webster and prayer by Miss L. B. Starke. News items were given by Miss Maye Bertrand, who, in a few well-chosen words, told some very interesting things about the Province of Nova Scotia.

Miss Barbara Foote delighted the audience with an instrumental solo, and Miss Ona Finlay sang in her usual sweet voice. She was accompanied on the organ by Miss I. McConnell.

The address of the evening was given by Mrs. A. McNeil. Her subject being "Common Things, Common Evils and Common Virtues," taking for the basis of her remarks Wordsworth, Dickens and Ruskin. Mrs. McNeil held her audience spellbound throughout her address, which was both interesting and instructive. Miss Florence Burgess gave a reading "The Song my Paddle Sings," by Pauline Johnston, and Miss Rhoda Frost rendered an instrumental entitled "Woodland Streams."

The meeting was then thrown open for business and the minutes of the previous meeting were read by the secretary, Miss Ruth Wildman. Rev. T. M. Wesley spoke a few words of commendation on the success of the evening. The meeting closed by singing a hymn and repeating the Myzpah benediction.

* * *

Mr. Harold Hall, of Peterboro, is visiting friends in Norwood and vicinity.

Mr. and Mrs. Frank Hawkins, of Peterboro, are guests of their niece Miss K. Edwards.

Mr. and Mrs. Wm. Knox, who have been visiting friends in the village, returned to Keene on Saturday.

Mrs. Thos. Borland was a recent guest of her daughter, Mrs. Fred Leach, Peterboro.

Miss M. Brown, of Keene, spent the week end with Mr. and Mrs. Jno E. Roxburgh.

Mrs. J. F. Pearce was in Peterboro on Saturday.

Miss G. Gillespie, B.A., spent the week-end at her home in Campbellford.

Mrs. Sherwin and daughter, Mrs. Jones, who have been visiting the former's sister, Mrs. W. McMillan, returned home to Campbellford on Saturday.

Mrs. N. F. Sutton was in Peterboro on Saturday.

Mrs. Samuel Wildman has returned from a pleasant visit with her daughters in Toronto.

Mr. and Mrs. H. W. Nicol, of Toronto, spent the week-end with the former's mother, Mrs. Richard Nicol.

Mrs. R. G. Lawlor was in Peterboro on Saturday.

Mr. and Mrs. Roy Watson and daughter Evelyn spent Sunday in Hastings with the latter's parents, Dr. J. H. and Mrs. Hess.

Mr. and Mrs. Hugh Robb were in Peterboro on Monday attending the funeral of the late Mrs. Manning.

Mr. H. McDonald was in Peterboro on Monday.

Mr. Chas. McNulty was in Toronto during the week.

Miss C. Lonergan, of Peterboro, is the guest of Miss Mona Heffernan.

Misses Lillian Brumicombe and Annie Ferguson are in Hastings in the interests of the Norwood Register.

OMEMEE PERSONALS

Mr. Bruce Thornton, of Saskatoon, visited his uncle, Mr. J. Malloch, in town, last week.

Mrs. Musgrove has returned to her home at Markham, after a short visit with her daughter, Mrs. E. W. Rowland.

Mr. Ira Toole, fish and game inspector, is spending a few days at his home in town.

Miss Ruth Corneil, of Fenelon Falls, spent the week-end with her parents, Mr. and Mrs. Hiram Corneil.

Mrs. Norman Fee and children are spending a few days with her mother at Oshawa.

Mrs. W. Sloan, of Reaboro, spent Friday with her son, Mr. Albert Sloan.

Miss Edith Stinson, of Peterboro, was the guest of her sister, Mrs. J. Bushnell, over Sunday.

Miss M. Sanderson, of Lindsay, was the guest of Mr. and Mrs. Reuben Bradley, over Sunday.

Mr. John Adams, President of the Cockshutt Plow Co., of Saskatoon, was the guest of Mr. and Mrs. R. J. Adams, over Sunday.

Mrs. R. J. Patterson attended the reception on Thursday at Government House in Toronto, for the wives of the members of Parliament.

Mrs. Staples and daughter, Mrs. Irvine, of Lindsay, spent Friday at the home of the former's sister, Mrs. William Earle.

Mrs. Bowie, of Toronto, and aunt, Mrs. Johnston, of town, visited the latter's sister, Mrs. Thornton, of Reaboro, on Saturday.

Mr. Thomas Magee has commenced cutting ice on the pond. The blocks are about a foot thick and many citizens are laying in their annual supply for summer use.

Mr. Thomas Rowan suffered the loss of a valuable horse on Thursday, following an attack of pleuro-pneumonia, the mate of which died about a year ago.

Miss Florence Johnston, of Peterborough, was the guest of her aunt, Mrs. S. Fisher, over Sunday.

Mrs. William Irwin and children were visitors to Lindsay on Saturday.

Mr. Charles Davis, who has been in the employ of Mr. M. D. Earle for several months, has gone into business for himself, having purchased Mr. J. J. Nichols stock of groceries, hardware, etc.

Mr. Ernest Corneil left on Saturday for Windsor, where he will spend the remainder of the winter.

Miss Ventress, of Bobcaygeon, is the guest of her sister, Mrs. P. Magahey.

Mr. Campbell Mackey has returned home after spending the past month at Cochrane.

Mrs. E. Jamieson entertained the members of the Guild of Christ church on Wednesday afternoon last.

Messrs. Albert Ford and Ira Gardiner held a joint sale of farm stock and implements on the latter's farm on Tuesday afternoon.

Mr. Gardiner has disposed of his farm but in the deal is unable to secure his farm for a year so was selling his stock, while Mr. A. Ford was disposing of his machinery before leaving for the West.

There was a large crowd attended and fair prices were realized.

Posters are out for the Valentine Social to be held in the Sunday school room of the Presbyterian church on Thursday evening. Come and enjoy the programme.

GERMAN COLONY GETS AUTONOMY.

Soviet Russia Has Arranged to Make Colony a Part of Soviet Federation.

BERLIN, Feb. 14.—(Associated Press).—Soviet Russia is about to give autonomy to the German colonists on the Volga, and will make the community, which has already been organized by the Volga Germans, a part of the Soviet Federation. Of the 800,000 German colonists still reported to be alive in Russia, Dr. Otto Fischer of Hamburg, who is well acquainted with the conditions in Russia, says at least 600,000 are in great distress. The majority of these colonists are Catholics. Half of the German colonists in Russia are along the Black Sea and the remainder are on the Volga, in the vicinity of Saratoff.

Some doubt is expressed by the German press as to whether the Germans in Russia along the Volga can be won over to the Soviet standard by giving them autonomy because of the extreme hardships they have suffered under the Bolshevist regime and the disorganization and death visited upon them by famine and the requisitioning of their grain and cattle by the Soviet Government.

Germans first emigrated to the Volga area 150 years ago and 50 years later the German colonists settled along the Black Sea. Of recent years there has been a great emigration of these German-Russian colonists to the United States, especially to Kansas and North Dakota. Many of them also have gone to the Argentine.

A new famine is now facing the Volga Germans, and the Berlin Catholic paper Germania is carrying an appeal for the colonists. The extremely high price of all sorts of textiles in Russia and the bad economic state of the Volga Germans make it impossible for most of the colonists to buy clothing. Many children cannot attend school because of the lack of clothing, and even the clergymen are reported to be so poverty-stricken that they have no suitable clothing to wear in the churches.

Both the Catholic and the Protestant German colonists have clung to their religion in Russia in spite of the Bolshevist agitation against all churches and the martyrdom of priests and preachers and they have clung to their mother tongue and customs.

Marienthal, the largest Catholic community in Russia, had 12,000 inhabitants before the Soviet regime. It now has only 4,000 and other centres have been similarly reduced under the disorganized and unsettled conditions brought about by the political upheaval and the famine.

The secret of Great Men is that they "never get tired"

The big successes go to Energy and Vitality. The business men, soldiers and statesmen who have reached fame and fortune attained their successes by sheer energy of mind and body—the sort of energy that Bovril gives.

In addition to its own energising power, Bovril enables you to get extra nourishment from your other food. If you want to do big things in life—

Don't get tired—drink 2-224

BOVRIL

PHYSICIANS OPERATE WITH CHISELS.

AUCKLAND, N.Z., Feb. 14.—(Canadian Press).Owing to lack of surgical instruments, Dr. J. Bangrove and L. Hubbe successfuly removed serious abscesses from the head of Seaman J. Wills on board the S.S. Port Victor en route here recently. They used chisels borrowed from the ship's carpenter, and the patient is making excellent progress toward recovery.

Disordered Stomach

Take a good dose of Carter's Little Liver Pills then take 2 or 3 for a few nights after. You will relish your meals without fear of trouble to follow. Millions of all ages take them for Biliousness, Dizziness, Sick Headache, upset Stomach and for Sallow, Pimply, Blotchy Skin. *They end the misery of Constipation*

CARTER'S LITTLE LIVER PILLS

Genuine bear signature— Brentford Small Pill: Small Dose: Small Price

GRAFTON & CO., Ltd.

BOYS' SUIT SALE

Ever since the first of the Year we have been planning this Sale and the Staff in our Big Boy's Wear Section have been busy wielding the knife and

SLICING FORMER PRICES

Now we are ready, and announce positively the Greatest Selling Event, featuring Boys' Suits entirely that has ever been seen in Peterboro. A Huge Stock of Boys' Suits for all ages, all weights, all patterns, all shapes, and all stunning values, at our regular selling prices. Now with the prices sliced to the bone, they represent double value. There are 1000 Boys waiting for a New Suit and Parents cannot afford to overlook this saving opportunity to outfit the Little Men with GRAFTON QUALITY CLOTHING at about Half Real Value.

BOYS' SUITS-A Sale For Boys Only-BOYS' SUITS

Grafton-Made BOYS' SUITS TO SELL AT $4.98	*Grafton-Made* BOYS' SUITS TO SELL AT $5.98	*Grafton-Made* BOYS' SUITS TO SELL AT $7.98	*Grafton-Made* BOYS' SUITS TO SELL AT $9.98
Ages 8 to 16 years. Worth $7.50. These are of the very newest Canadian Tweeds and Worsteds.	Ages 8 to 16 years. Reg. $8.50. These are in Tweeds, Homespuns and Worsted and are All Wool.	Ages 8 to 18 years. Reg. $12.50 These are All-Wool in Tweed, Worsted, Homespuns and Serge.	Ages 8 to 18 years. Reg. $14.00.

Owning and Operating Stores at London, Hamilton, Woodstock, Brantford, Dundas, Peterborough and Owen Sound.

Warehouse and Head Office: Dundas and Hamilton.

GRAFTON & CO. LIMITED

Maker To Wearer

Peterborough's Big Double Store

Hand Cut and Tailor Made Clothing

TRADE MARK REGISTERED HIGH GRADE

Address on Immigration

(By Miss Edith Murphy)

The following address on "Immigration" was delivered to the Rotary Club at their luncheon on Monday of this week, by Miss Edith A. Murphy, one of the members of the teaching staff of the local Collegiate Institute:

MR. PRESIDENT AND MEMBERS OF ROTARY:

The subject upon which I have been asked to speak is so vast that it would be impossible to accomplish much in a brief discussion of it unless I limited myself almost entirely to a consideration of simply some sides of it. Our immigration problems may be grouped under three headings:

1. There is the difficulty attending the efforts of our department of Immigration to create a desire on the part of desirable citizens, in other lands to migrate to Canada.

2. The problem of selecting those suitable, rejecting the unsuitable and directing the first-named to the section of Canada needing them.

3. The task of assimilating the immigrant after he settles. The community, church and school are the chief factors here, but even in this some direct intervention by the government would be at times helpful, as I am going to point out, but today I shall stress practically entirely our government's efforts to cope with the first two problems, and I shall leave the immigrant's assimilation out of account.

Up to about 30 years ago there was a very thin trickle of immigration into Canada. However, during those apparently unprogressive years between 1867 and 1899, the last jarrings following Confederation, ceased. That quiet period was formative.

In the 26 years previous to 1899 homestead entries in Western Canada averaged about 3400 per year. From 1899 to 1904 they averaged over 22,000 per annum. As contrasted with U. S. during that period, in 1899 we got about 13⅓ of the immigrants coming to America, whereas by 1904 our share had increased to 48⅓, almost half.

The Wall Street Journal estimated that from 1906 to 1912 inclusive, 674,000 American settlers alone came to Canada, bringing with them wealth approximating $775,000,000. I like to talk about that now when the pendulum has swung the other way. Every Canadian seems at present wide awake to the fact that the statistics from the Bureau of Immigration at Washington show that for the year ending June 30, 1923, 117,000 Canadians emigrated to U.S. and that the trade returns for the month of August show that the shipments of settlers' effects going out were almost double the value of those that come in. But we are apt to overlook the fact that this movement North and South across the border has gone on always and has not been one-sided. In 1911, over 121,000; in 1912, over 133,000; in 1913, over 139,000 Americans came to Canada.

Almost 100 years ago Canada got alarmed for the first time over Canadians going to U.S., i.e., between 1826 and 1840; and periodically ever since, coincident times of depression north or south of the border, one country or the other deplores the exodus of its citizens. I have quoted the Wall Street Journal for the period from 1906 to 1912; a Canadian statistical table for the years 1900 to 1909 shows that at that time 45⅔ of all the homestead entries in Canada were made by Americans. I noticed in the Globe's Annual Financial Review this January that E. W. Beatty predicts that the present exodus of Canadians is a passing phase just about terminated now and he says that the expatriated Canadians have already begun to return on the Pacific coast. I leave the quakey field of prophecy to men like Beatty. I am merely quoting what he gives as the view of experts.

In 1913, the Canadians Immigration high-water mark up to the present over 402,000 people came here,—or, in other words, the rate of immigration for this country in 1913 equalled 5⅔ of our total population; and in the previous year had equalled 4⅔ of our whole population. Many seem to think that it would be ideal if that condition had continued or existed all the time, but it wouldn't. If we turn to the States again, it's evident why. At no time has the rate of immigration there exceeded 1½ of the population, though we in Canada often quote the U.S. and correctly so, as a country that filled too rapidly for assimilation. The moral for Canada is obvious.

The war, of course, comparatively speaking, practically froze the tap that was pouring immigrants into this country, and since the war ended our government has been trying to get that tap running again, but it is not one that you can turn on and off with absolute freedom. Beatty of the C. P. R. pointed that out in an article he wrote in 1921 on "The Need for Immigrants," in which he stressed the idea that our immigration policy should not be framed on the principle that a temporary depression or temporary unemployment is a justification for barriers against a good type of immigrant. Of course one naturally discounts what he says about immigrants because it comes from the President of the C.P.R., but he made rather a good point in that article when he indicated that the National Railways were even more concerned in a demand for population than the C.P.R. because of the extent of sparsely settled country through which so much of their mileage runs.

Every discussion of railway problems nowadays ultimately touches a note of hopefulness when the subject of future immigration is mooted. This future immigrant, according to the Daily News, is to provide adequate support for the machinery of industry and transportation which we have created, and pay for the war!!—and I suppose, though the News neglects to mention it, he will make a living for himself, too, incidentally, if he can.

Col. Dennis, chief commissioner of the colonization department of the C.P.R. in giving his testimony at the Grand Trunk arbitration said that some years ago Mr. Jas. J. Hill made the statement that a farmer adjacent to the Great Northern was worth $1,000 per annum to them. That figure Col. Dennis said was used for a long time, and "it would look as if Mr. Hill was a fairly good guesser, because when we get down to the actual facts we get the figure of $743 per year. So an immigrant settled on the land is more valuable than you might think.

Now our Canadian government for some time has had a well-defined immigration policy to encourage agriculturists and domestics to come here from the United Kingdom, France, Belgium, Norway, Sweden, Denmark, Holland, Switzerland and United States. These nine countries are considered as supplying the class of immigrants most easily assimilated and most likely to make good in Canada. The reason European immigration is restricted to these is well stated by Prof. Commons, speaking for U. S. in his book on "Races and Immigrants," says:

"A line drawn across the continent of Europe from north east to southwest, separating the Scandinavian Peninsula, the British Isles, Germany and France from Russia, Austria-Hungary, Italy and Turkey, separates countries not only of distinct races but also of distinct civilizations. It separates lands where education is universal from lands where illiteracy predominates; it separates manufacturing countries, progressive agriculture and skilled labor, from primitive hand industries, backward agriculture and unskilled labor; it separates an educated, thrifty peasantry from a peasantry scarcely a single generation removed from serfdom; it separates Teutonic races from Latin, Slav, Semitic and Mongolian races. When the sources of American immigration are shifted from the Western countries so nearly allied to our own, to Eastern countries so remote in the main attributes of Western civilization, the change is one that should challenge the attention of every citizen. Such a change has occurred, and it needs only a cf. of the statistics of immigration to see its extent. In 1882, Western Europe furnished U. S. 87% of all its immigrants; in 1912, only 22 p.c. while the share of Southeastern Europe and Asiatic Turkey increased from 13p.c. in 1882 to 78 p.c. in 1902. During 20 years, then, the immigration of the Western races most nearly related to those which have fashioned American institutions destined more than 78p.c., while the immigrant of Eastern and Southern races increased nearly six-fold. Generally speaking, that statement holds true for Canada, the great increase in immigration from Eastern Europe to Canada was unmistakable and intensified to a dangerous degree the whole problem of Canadianization.

The present Immigration Act aimed to stop that. It became law in 1910 and has been frequently amended since. It was drafted along lines suggested by our own experience and that of U. S. with their Immigration Act of 1907. Its policy was to secure immigrants to occupy land either as owners, tenants or laborers, and to exclude those who were mentally, morally or physically unfit or those who were liable to add to the congestion of our towns and cities. A fine policy but extremely difficult to carry out.

British immigrants since the passing of that act have been subject to medical inspection, and at first they had to have $25.00 in cash in summer or $50.00 in winter. Then from 1921 to January, 1923—during the reconstruction period—they had to have $250.00 if adult, or $150.00 if under 18 in addition to their ticket or money equivalent to the cost of transportation to their destination in Canada. This money qualification did not apply to farmers, farm laborers or domestics coming to assured employment. Since last January these latter classes are admitted if they simply pass the medical examination, are coming to assured employment, or have sufficient funds to maintain themselves until employment is secured. Although there is no Order-in-Council covering it, officers at ocean ports have been advised to admit under similar conditions immigrants from nine European countries. Any desirable immigrant is now eligible for entry to Canada provided he is in good health mentally and physically, of good moral character, and coming to assured employment or has enough money to keep him till he gets work.

To secure suitable immigrants from the British Isles, advertizing has been carried on by newspapers, personal solicitation, distribution of illustrated literature, exhibits of Canadian natural products at fairs, immigration lectures, farm delegates and through steamships booking agents. The lecturers gave addresses, articles to newspapers and interviews. They were generally men who had emigrated to Canada from the United Kingdom, had been engaged in agriculture and were thus able to speak of the relative advantages of farming in the Old Country and in Canada. The farm delegates were men of a similar type whose work was to visit steamship booking agencies and speak personally to intending settlers. J. C. Stead, of the Dominion Department of Immigration, speaking in Winnipeg last October, said that their department tried particularly to approach the children in Anglo-Saxon countries by supplying the schools with text-books in which the truth is told about Canada, and corrected the notion that this is a land noted particularly for its icebergs and Polar bears. Within the three months previous to last October, he said, their department had supplied 300,000 copies of these text-books for use in the schools of Great Britain, and that they were printing 225,000 more for use in the school of the U. S. Such books, he said, were supplied free to schools on application by the school principals, and the supply never equalled the demand. The beginning of October they had a request from the educational authorities of Glasgow for 20,000 copies. They were able to send only 10,000.

For a considerable period prior to 1914 Canada of course paid a bonus to certain approved Steamship Booking Agents in the British Isles and on the Continent, who agreed to distribute literature and who received in return £1 on adults and 10s. on persons under 18, provided both were farmers, farm laborers or domestic servants. Between 1905 and 1909, 16½% of all British immigrants came as a result of this bonus system and 11% of all immigrants from Continental Europe. In Canada the government had selected employment agents, usually retired farmers with an intimate knowledge of their respective localities, to whom a bonus of $2.00 was paid for each farm laborer or domestic servant placed.

Similar propaganda has been used in U. S. where there are at present 20 agencies in different cities in states from which immigration is most desired. Some years ago they used to give a commission to American agents of $3.00 per man, 2.00 per woman, and $1.00 per child, on genuine settlers induced to move to Western Canada. Between 1905 and 1909 these commissions were paid on over 5½% of all emigrants from U. S. to Canada.

To keep complete records of all the moves of every immigrant after his arrival in Canada would be a stupendous, if not an impossible, undertaking. It has never been thoroughly done anyhow, so only in a rough way can estimates be arrived at as to how many of these men brought here from Europe, Britain or U. S. often as a result of a bonus paid to secure farmers, really finally went farming. However, W. G. Smith, Professor of Psychology at Toronto University, estimates that up to 1910 about 20% of the English, 2% of the Irish, 5% of the Scottish, 45% of the American and 28% of the European went farming. Not very encouraging!

Later, from 1910 to 1918, with the new act it was better. Thirty-four per cent of all our immigrants went farming. However, 66% still went to swell the population of our towns and cities, in spite of our Immigration Act and all the machinery, if Smith's estimate is at all nearly correct, and it is not a mere guess. He gauged at from the homestead entries covering a cycle of years.

Perhaps you wonder how much money our governments lavished during those years on luring these people here. From 1900 to 1920 our governments spent nearly $19,000,000 in promoting and regulating the entrance of some 5¾ million of immigrants. The total head-tax paid by all the Chinese up to their exclusion, amounts to over $18,000,000, so that the Chinese would nearly pay for the rest.

To turn to the immediate present. There are four distinct schemes for getting immigrants here now with which I wish to deal.

The first agency I am going to mention is the Salvation Army because I can deal with its work briefly. It has been given financial assistance by our governments to the extent, all told, of $124,000, between the years 1912 and 1923. It has given continuous valuable service in its immigration work and up to 1920 it was believed they had on recent years brought out 100,000 settlers. I don't know the present total.

The second scheme is the Empire Settlement Act which has been in force since 1922. It provides for an annual maximum expenditure for 15 years of £3,000,000 and becomes operative when any overseas dominion enters into an agreement with the Imperial Government for sharing the cost on a fifty-fifty basis.

Australia and New Zealand entered into such an agreement in the summer of 1922, but Canada did not until 1923. Last session, however, $600,000 was voted for expenditure during the pregent fiscal year on passage grants and passage loans. There are three sections to this agreement:

The first section provides $200,000 for nominated passage loans to agriculturists and their families, not to exceed 75% of the cost of 3rd class ocean and colonist rail fare. The other 25% has to be paid by the nominator or persons nominated, and the 75% loan must be repaid within three years. This Nomination Scheme is handled through the banks, whose managers, without charge, assist the nominator in filling out the form, give the Department of Immigration a confidential report on the nominator's standing, conduct any necessary correspondence and finally transmit the refunds to the Department. The loans are made by means of a passage warrant issued in the London office. This warrant is printed with original, duplicate and stub. It gives the name of the person assisted, the amount of the loan, etc., and is accepted by any steamship booking office for the amount of money named in it, to be applied on the bearer's passage. When this warrant is issued in London, the duplicate is sent to Ottawa.

Now the second section in this agreement provides $200,000 for assisting household workers by giving them passage loans. Any sum needed up to the entire cost of 3rd class ocean and colonist rail fare to their destination in Canada is lent. It must be repaid in monthly instalments out of wages. Any experienced house-worker of good character may secure such a loan on a personal guarantee of repayment. The Women's Hostels usually place these workers.

The third section in this agreement provides $200,000 for juvenile passage grants during the year 1923-4. This grant amounts to $80.00 for each boy or girl brought through any of the Emigrating Societies, such as Barnardo's. To bring and place such a child costs all told about $150. There is no expectation that these grants will be repaid, but the Imperial and Canadian governments both believe that when we get immigrants from an industrial country like Britain we cannot expect grown-up people who have for years fitted into the industrial life there to settle as satisfactorily into agricultural life here as half-grown boys and girls who have not yet become cogs in the industrial life of the Old Country, and so will adapt themselves better to rural life here. Australia this year is to carry children under 12 from England free and those between 12 and 16 at half fare. You will remember how steadily our steamship companies held out when Hon. J. A. Robb tried to get a guarantee of fare reductions for immigrants from them at the time of the Federal-Provincial Conference three months ago.

Now all loans and grants made in connection with the Empire Settlement Act are arranged for and paid by Canada and half the sums expended are later refunded by the Imperial Government.

Then the third immigration scheme I wanted to mention is the $700.000 which has been lent to soldier settlers, the average loan to each amounting to $4,000. The soldiers were, at first in 1920, picked by a Selection Committee of two practical men sent by the Soldier Settlement Board to the British Isles. Later, in 1923, by Major Ashton.

Finally, fourth, there is the Canada Colonization Association which was re-organized last June. It existed for the purpose of making available for settlement at the lowest prices and on the best terms possible, privately owned undeveloped lands throughout Canada. It was a non-profit sharing organization, supported by leading industrial and financial institutions interested in our National development. In June it was brought directly under the joint control of the Federal government, Canadian National and C. P. Railway. It is managed by a Board of twelve directors, four from each of the three interests I have named. Our government has agreed to contribute $100,000 a year to its support and the two railways jointly contribute a similar amount.

It has listed a large acreage of land at very reasonable prices and on long terms ranging up to 32 years at low interest.

It has also a Welfare Department, organized to give special assistance to settlers in the selection and purchase of land and equipment. This last is an excellent idea, and is one example of that direct government intervention in the immigrant's settlement which I mentioned at the outset as at times advisable. It gives the incoming settler a fair chance of locating advantageously, and not being exploited because of his ignorance. It thus prevents him in case of his failure from having that prized possession—a legitimate grievance a against our country.

As the Hon. J. A. Robb pointed out to the Ottawa Citizen in September last, all these schemes of migration within the Empire are not meant to exclude other immigrants from elsewhere who will still be admitted as before, and the assistance I have outlined has really stimulated immigration for the first four months of 1923 it was 67% in excess of the same four months of 1922, and British immigration increased 85%.

Now we are all familiar with the sheaf of suggestions that are generously given all governments periodically. Advice is the one thing that no government ever lacks. There isn't a magazine in the country that is too light or too frivolous to feel justified at frequent intervals in turning from directing the women as to how to run their homes to the even more congenial task of telling the government how to run the country. Out of this welter of conflicting advice I should like, in conclusion, to sketch four suggestions that seemed worth considering and that have not been adopted yet.

1. Wm. Pearson, in an article in The Monetary Times about four years ago, advocated re-instituting the old system of giving a free pass to every land agent who brought up to Western Canada from U. S. three prospective settlers.

2. The London Times advocated at the time of the debate on the Empire Settlement Bill in the British House of Commons, a block settlement scheme for British immigrants which would obviate the necessity of severing their community ties. Such blocks would not have the disadvantage from our standpoint that foreign blocks have.

3. Major Ashton, Commissioner of the Soldier Settlement Board, advises the settlement of just one district at a time, moving on from there only when settlement is closed in. This, he thinks, would reduce administrative expenses by one-third, as compared with the indiscriminate aiding of settlement.

4. Major Ashton has outlined a plan that he thinks feasible for Canada which has been in operation in Australia. There, the government buys up land, adds 10% to the purchase price before re-sale to settlers, accepts 10% down from the settler and allows him the other 90% on time.

After some years' trial in Australia this scheme has proved a little better than self-supporting, and it has settled thousands of men and expended millions of dollars. Of course the Canada Colonization Association is in line with this idea, but the appropriations for it are so small that it is a mere bagatelle compared with the Australian scheme which has been a proved success.

KINGSTON WANTS TO BE TERMINAL

Representation Made to the Covernment This Morning.

OTTAWA, Feb. 14.—(Canadian Press).—Asking government to undertake development of Port of Kingston as deep water terminal of Great Lakes Grain Shipments deputation of ship owners, officials of steamship lines, ship captains and members of Kingston Municipal Council waited on Hon. Dr. J. H. King, Minister of Public Works this morning.

F. King solicitor for Dominion Marine Association is presenting case for deputation stated that with enlargement of Welland Canal to permit larger ship of grain fleet to pass through port would be necessary for trans-shipment of grain. While ports further down, no river might be considered as terminal he said they presented problems that would prove expensive and dangerous to navigation. Though it would be number of years before work on Welland Canal is completed, it would be necessary to have terminal ready at same time.

Several of captains of lake ships, indicated difficulties which would confront navigators in attempting to take large grain ships below Kingston. With narrow channels and likelihood of fogs among islands ship would be liable to lose valuable time during necessary delays. Capt. Stinson of Steamer Kingston said that in forty five trips per season that he makes to the port of Prescott there was constant difficulty, in the handling of his ship which was only three hundred feet in length, while larger grain bearing ships are five hundred feet long. Brig. Gen4 A. E. Ross, M. P., said that question was not new one other governments had considered it and made surveys and people of Kingston were trusting in continuity of work.

Hon. Dr. King Minister of Public Works, said delegation was quite unique, representing shipping men and ship masters Board of Engineers he added had made inquiries into the matter and whole would be thoroughly alive to importance of situation.

Financial News and Views

Canadian Stock Exchange — And Mines

New York Stock Exchange — and Curb Prices

Today's Quotations and Opinion and Reviews of the Markets.

NEW YORK, N. Y., Feb. 14.—(United Press.) — Following the sweeping reaction in the preceding session, many margin accounts were placed in an impaired position and their adjustment caused further recessions in the general list soon after the opening. At the opening, Steel Common made a new low on the move at 106 1-2, American Can at 116 3-4, Pan-American B. at 42 1-2, Baldwin at 12 5-8 and Replogle Steel 58 5-8. Overnight news brought out nothing new in the economic situation so the market's principal attention was devoted to its own internal position and the general belief was that Wednesday's reaction had strengthened the technical situation considerably.

Stocks steadied somewhat after the intial wave of selling and a slightly harder tone chaarcterized the general list around the close of the first hour. Bearish rumours of various kinds were still in circulation, however, and short sellers were active.

There was a good borrowing demand for stocks, indicating that the decline was not entirely due to profit taking. Stocks in demand included Steel, Studebaker, Baldwin, Pan-American and Industrial Alcohol.

Brokers claimed the Teapot Dome investigation still led to selling.

This may have been true, but the consensus of opinion inclined to the belief that the recession now in progress is the natural result of the prolonged bull market which has held sway.

(Quotations Supplied by Arthur C. Hawley. 'Phone 186).

NEW YORK STOCKS

	High	Low	Close
Atchison	99⅞	99	99⅞
Allied Chem	70	70	70
Allied Inter.	23	23	23
Amer. Loco.	74½	73½	74½
Am. Asphalt	42½	42	42½
Am. Smelters	61⅜	60	61⅜
Baldwin	127¼	125⅜	126½
Balt. & Ohio	57⅞	57⅜	57⅞
Beth. Steel	59¼	58	59⅜
Anaconda	39¼	39	39⅜
Amer. Can.	118¼	116¾	118¼
N. Y. Central	101	101	101
Cerra del Paseo,	47¼	47	47⅛
Chandler	62½	62½	62½
Cosden	36	36	36
Corn Prod.	176⅛	174⅛	176⅝
Ches. & Ohio	75½	74	75½
Crucible	68¼	67	68¼
Col. Gas	35⅜	35⅛	35⅞
Cal. Pet.	26¼	25⅝	26⅛
Davidson Chem.	51½	51½	51½
Erie R. R.	26⅛	26⅜	26⅜
Nat. Lead	145	145	145
Fam. Players	67¼	67	67
Gulf States Steel,	85½	84⅝	85⅛
Coca-Cola	74	74	74
Kelly Spring	28	28	28
North. Pac.	54	54	54
North-West	53¼	53¼	53¼
Pan-Amer. A.	46	45	45¾
Pan-Amer. B.	43¾	42¼	43⅛
Prod. & Refin.	38¼	36½	38¼
Mexican Seab.	20¾	20½	20½
Gen. Electric	215¾	214	215¾
U. S. Rubber	37¾	37¾	37¾
Sinclair	21⅝	20⅝	21⅝
Marland Oil	38⅛	37	38⅛
Sears-Roebuck	92	92	922
South. Rail.	46¾	45¾	46¾
Studebaker	103½	101¾	103½
Westinghouse	62¾	62¾	62¾
Amer. Wool	74⅛	72⅜	74⅛
U. S. Steel	107	106	106⅞
Union Pac.	131⅝	131⅛	131⅝
Stan. Oil NJ	38¾	38⅛	38¾
Vanadium	31⅝	31⅜	31⅝

CANADIAN STOCKS.

	High	Low	Close
Abitibi	64½	64	64
Atlantic Sugar	21	19¾	19¾
Bell Tel.	128	128	128
Brazilian	49	48¾	48¾
Brompton	41¾	41¾	41¾
Canada Bread	72	69	69
Can. Steam. C.	12	12	12
Can. Gen. Elec.	116	115	116
Can. Pacific	153	152	152
Detroit United	69	69	69
Laurentide	92	92	92
Span. River C.	111¾	110¾	111¾
Steel of Canada.	77	77	77
Toronto Rly.	84	84	84
Winnipeg Power.	29	27½	29
Smelters	37	36¾	36¾
Breweries	54	54	54
Montreal Power	157	156	157

MINING STOCKS. COLD.

	Asked	Bid
Argonaut	58	56
Baldwin	5½	5
Con. West Dome	26⅜	26
Clifton	8½	7
Beatty	5	4½
Bidgood	11½	11
Dome	1836	—
Goldale	45	44½
Hattie	7¾	7¾
Hollinger Cons.	1200	1185
Hunton	7½	7
Keora	12¾	12½
Kirkland Lake	22	21
Lake Shore	360	356
McIntyre	1970	—
Moneta	24	22½
Newray	38	37
Porcupine Crown	12	10¾
Tough Oakes	69½	69
Teck Hughes	130	128
Vipond	129	126
W. Hargraves	300	285
Vickers	24	21¾

SILVER.

Beaver	28½	28¼
Crown Reserve	63	62
Keeley	254	250
Lorrain Cons.	16½	16¾
La Rose	25	23
McKinley	14¾	14
Mining Corp.	362	358
Nipissing	655	640
Peterson Lake	10	9
Wettlaufer	19	18
Lorrain Trout	135	130
Indian	40	39

SPEAKER THOMPSON TO RULE IN FAVOR TO-DAY

TORONTO, Feb. 14.—(Canadian Press).—Speaker Thompson will rule in the Legislature this afternoon that the amendment to the amendment on the reply to the Speech from the Throne, moved by Premier Ferguson yesterday, is in order. Hon. W. E. Raney asked yesterday that the speaker make the decision as he had some doubt as to it being in order. Mr. Raney will continue the debate. W. Finlayson (Conservative, East Simcoe) and Z. Mageau (Liberal, Sturgeon Falls) wil be the next speakers.

NO RUSH YET FOR THE NICE YELLOW MARKERS

Motorists show no very keen desire to obtain the yellow license plates which will adorn their cars in 1924, but officials at the Motor League headquarters say this is the usual state of affairs. There is a rush during the last few days.

The first license plate was, as usual, issued to the President of the Peterborough branch of the Motor League, Mr. R. H. Turner drew number 194-001.

TO FORCE ELECTION.

OTTAWA, Feb. 14.—(Special.)—There is little support for the suggestion of Andrew Knox, Progressive M.P. for Prince Albert, that the Progresives and Conservatives unite to force an early general election. It is believed the Progressives know their own chances would be poor in a three-cornered fight.

ANOTHER HOCKEY PLAYER.

TORONTO, Feb. 14.—(Special.)—Beattie Ramsay, of the Granite hockey team, wins a race with the stork, and reaches Toronto one hour before a son is born.

Corns

©B&B 1924

Don't risk blood poisoning by paring a corn. Apply Blue-jay, the scientific corn ender. The pain will vanish instantly. Then the corn loosens and comes out. Get Blue-jay today at your druggist.

Blue-jay

argues that.

TRY TO GET A RATE FOR ALBERTA COAL

TORONTO, Feb. 14.—(Canadian Press). — It is learned here this morning that the Government is trying to get the National Railways to agree to a reasonable rate and get a considerable quantity of Alberta coal moved to Ontario before September 1. If a large quantity could be brought down by that date there would be no interference with the moving of the Western grain crop. An early reply from Sir Henry Thornton is expected.

THE MOUNTED POLICE CHARGES THROWN OUT

OTTAWA, Feb. 14. — (Canadian Press).—J. P. Smith, K.C., of Vancouver, appointed Royal Commissioner to investigate charges that members of the Canadian Mounted Police in British Columbia had trafficked in drugs, finds that the evidence is insufficient to support the charges. He finds that in a case of alleged intimidation there was abusive language but no intimidation.

The report observes that a member of the force had admitted giving a dollar to an addict to buy drugs, but said he did it as the only way to catch the man. The subject to the above, Mr. Smith finds, investigation completely exonerates the Mounted Police.

DEFRAUDED DOCTORS

LONDON, Feb. 14.—(Canadian Press, Cable.) Canadian regimental Sergeant Major who enlisted in name of Campbell and was reduced to ranks when Canadians were in France and whose real name is understood to be Robert Gunter, is in custody in Leeds on charge of defrauding local surgeons while posing as Colonel Campbell of Ministry of Health, Ottawa. A

To Look Young

is a valuable asset to women in business, social and private life. Nothing helps so much as a good digestion. Poor elimination causes one to look sickly and faded.

BEECHAM'S PILLS

sweeten the stomach, stimulate the liver, promote elimination. This helps purify the blood, improve the complexion, bring the roses back to the cheeks. To look and feel young—Beecham's Pills

Will Help You

Sold Everywhere in Canada.

Largest Sale of any Medicine in the World.

DE VALERA TRIAL

DUBLIN, Feb. 14.—(Canadian Press).—Master of Rolls has fixed March 11 as date for trial of action against Eammon de Valera and others to prevent them from withdrawing from Dublin Bank Funds collected in United States for Dail Eireann.

Indigestion

The most discouraging feature of nervous indigestion is the fact that it does not tend to right itself.

The nerves continue to grow weaker and weaker because the digestive system is not supplying proper nourishment and the digestive system fails for lack of nerve force.

The nerves must be restored by some other means and this is where DR. CHASE'S NERVE FOOD comes to the rescue.

It revitalizes the wasted nerves and builds up the nervous energy which is essential to the healthful working of the digestive system.

You will notice that while the price of Dr. Chase's Nerve Food has been increased to 60c. the box now contains 60 pills instead of 50 as formerly.

Likewise Dr. Chase's Kidney-Liver Pills are 35c. for 35 pills, instead of 25c. for 25 pills.

Edmanson, Bates & Co., Ltd., Toronto.

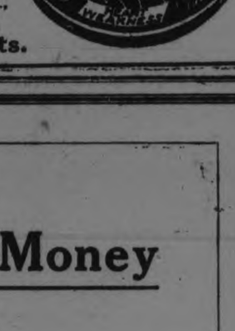

New Box 60 Pills 60 cts.

Auction Off Your Money

THINK of your money as something for sale to the highest bidder. That's what it actually is.

And bidders are legion. Look through the advertisement and you will find them—every one. They shout, beckon or nod to you through the medium of type and picture. Each seeks to outdo the others in the attractiveness of his offer. Each vies with the others for the privilege of your attention.

Competition is keen, if you only realized it. Each advertisement in this paper is an offer made directly to you. Each is worthy of your interest in some degree.

Read the advertisements. Know what this manufacturer or that merchant offers in return for your cash. Hear all the bids. Compare values. Check up on the offering. Then you can be sure you are getting the most for your money.

Know what your money is worth
Advertisements tell you

Petes Defeat Oshawa 3-1 - Cleaning Up Eastern Group of O.H.A.

PERSISTENT ATTACKS OF THE MOTOR TOWN CREW FIGHTING FOR CHANCE GAVE WEARIED PETES A BUSY NIGHT

Green Shirts Peppered Joe Dwyer in First Period and Forced the Game Through Two Sessions—Petes Showed Effect of Strenuous Week and Couldn't Hit Stride.

GAME WAS CLEAN.

By beating Oshawa by 3 goals to 1 at Brock Street Rink last night and thus capturing the round from the green shirts by 8 to 3, the Petes have now reached the fourth stage of the Intermediate O.H.A. race.

As the score indicates the home talent had more trouble in earning the decision last night than they had in winning in Oshawa on Monday. True to prediction, Oshawa played much better hockey than at home while the Petes, playing their fourth game in a week, and with a three goal lead to start with, never seemed to get geared up to their proper form. The blue-sweatered crew have had a lot of hockey in the last week with two tough trips sandwiched in and without detracting in any way from the game effort made by the visitors to pull the round out of the fire it must be said that the Petes failed, except for flashes, to hit their stride.

The homesters got the only counter in the first period but Oshawa evened it up just before the second session ended. The teams started the last period with the game sewed up and the Petes three up on the round and by running in two goals in the first few minutes the Dwyer squad made sure of the game for the green shirts had taken a lot out of themselves in the first forty minutes and had nothing left to offset the result of that sudden leap ahead on the part of the Petes.

As a spetcacle the game left a lot to be desired. The checking was close and there was a tendency on the part of both teams to wander away from their positions and bunch in mid-ice with the result that there were only occasional moments of the kind of hockey that brings a crowd to its feet. The fact that the Petes went into action with a comparatively safe lead on the round attracted considerably from the excitement and there was little of the wild rooting that usually attends a third round fixture.

Oshawa's Great Effort.

Oshawa went down as they said they would—with their colors flying. The gave the last ounce they had and skated themselves into a state of exhaustion trying to achieve what was almost impossible. They checked like wild men, used their bodies to good advantage in breaking up Peterboro plays and tried everything they knew to save the situation. They used a lot more combination than at home, too, but their passing was not very accurate and they lacked system in working in. With a little more science on the attack they would have made the Petes three goal lead look none too large for the blue forwards were not backchecking with anything like their usual persistency and the rear guard as a result had a lot of work to do.

Of the Petes it must be said that they lacked their usual punch—not to be wondered at, of course, in the light of the tough road they have travelled in the past week. With a nice lead to work on the incentive to drive themselves was missing and the Petes play suffered as a result, although they had enough "pep" to go out in the last period and salt away the game after being held to a tie for the first two sessions.

Dwyer had one of his busiest evenings of the year and the visitors had the bulky Peterboro net guardian on the jump all the way. He pulled off some great stops and was beaten but once during the engagement. In front of him Parker and Halpin were strong defensively and they had to be for they had not as much assistance as usual from the front rank. On the attack Parker was a marked man and everytime he moved there were two or three green shirts in his path. There was no outstanding star on the forward line on the night's play.

For Oshawa Rowden at right wing was a tower of strength and about the most useful man on the ice. He was going at top speed all the way and driving them at Dwyer with speed and accuracy. Sammy Lowe on the other boards caught the eye of the crowd by his stickhandling and was dangerous every time he broke loose. Smith was brilliant in the nets and the defence pair, Whinfield and Heffernan much more effective than in Oshawa.

The First Period.

If anything, Oshawa had the edge in the first period although they were outscored by 1 to 0. They opened out fast and in the first twenty seconds a Houck to Lowe play compelled Dwyer to move fast to save. Rowden came right back with another dangerous rush before the Petes had a crack at Smith. Burgess being the first to locate the neighborhood of the Oshawa net, his accurate shot from well out being blocked. Oshawa were steaming along pretty fast and Dwyer had a lot of work to do.

Halpin drew the first penalty for slashing Rowden and Heffernan followed him for dumping Collins into the board. Nothing happened while the pair were off. Soon after Halpin got back on the ice Ranger was banished. Finally the Petes broke into the scoring column Collins doing the trick by sailing in and cutting loose a fast one from outside the defense that beat Smith. Halpin lost two great chances in succession shooting over the net on the first attempt and outside the post on another.

Oshawa's One Goal.

Early in the second period Ranger and Collins combined for a dangerous attack but Smith beat the pair and a moment late picked off a beauty from Ranger. The Petes were going better at this stage of the game but the final punch was lacking and Smith held them scoreless for the period. Ranger and Smith served penalties in turn but the one man advantage did not help much. Honors were about even and much of the play was in mid-ice during the session. Finally after 18 minutes of the period had elapsed and with Lowe off for holding the visitors tied up the game.

Parker and Halpin broke away together and when the former failed to pass Rowden picked up the loose puck and tore off a beautiful rush that converted into a goal by a swift shot into the corner of the net and the period ended with the teams on an even footing.

Won Out In the Last.

The Petes went out in front early in the third session and it was a cheap goal. McPherson attempted to pass to Rose in front of the net and the rubber hit an Oshawa player and glided between the posts.

Forty-five seconds after the blue shirts cinched the game when Rose faked a shot and then slipped a neat pass to Collins who went in close and beat Smith for the last marked of the evening. From then on it was merely a case of playing out the string. Oshawa shot their defence men up in the last few minutes but the squad were too tired to get anywhere.

SYNOPSIS OF ANOTHER VICTORY

Oshawa.		Peterborough.
D. Smith	Goal	Dwyer
Heffernan	Defence	Parker
Whinfield	Defence	Halpin
Houck	Centre	Collins
Rowden	Right Wing	Burgess
Lowe	Left Wing	Ranger
Williams	Sub.	Rose
J. Smith	Sub.	McPherson

Referee—R. W. Hewitson, Toronto.
First period—1 Peterborough, Collins, 9.30 minutes.
Second period—2 Oshawa, Rowden, 18 minutes.
Third Period—3 Peterborough, McPherson, 5 minutes; 4 Peterborough, Collins from Rose, 45 seconds.
Penalties—Oshawa: Heffernan, J. Smith, Lowe, total 3; Peterborough: Ranger 2, Halpin, total 3.

OLD COUNTRY SOCCER GAMES

SCOTTISH LEAGUE GAMES.

GLASGOW, Sotland, February 14 (Canadian Press Cable). — The following Firs, Division Scottish League games were played yesterday:

Kilmarnock 1, Morton 3.
Hearts 4, Airdrieonians 2.
Aberdeen 2, Third Lanark 2.
Clyde 0, Hamilton Accies. 0.
Motherwell 0, Celtic 1.

Two games were replayed in the Scottish Football Cup, in which Stenhousemuir and St. Bernard played a scoreless tie, and Raith Rovers defeated Dundee by 1 goal to 0.

ASSOCIATION GAMES IN ENGLAND.

LONDON, February 14 (Canadian Press Cable). — In an Association Football Cup tie game replayed yesterday, Newcastle defeated Derby by 5 goals to 3.

Other Association games played were:

First Division.
Sunderland 2, Aston Villa 0.
Manchester City 1, Notts Forest 3.

Second Division.
Bristol City 0, Port Vale 0.

RUGBY—AIR V. SEA.

In a rugby football game at Twickenham, the Air Force defeated the Navy by 19 to 16.

Lakefield Rink Rats Defeat Church Boys.

LAKEFIELD, Feb. 14.—In a Mackenzie Cup game yesterday afternoon the Rink Rats defeated the Presbyterians by the score of 6-3. The teams lined up as follows:

Rink Rats—Goal, Junkin; defence, Morin and J. Wannamaker; centre, E. Wannamaker; right wing, Lawless; left wing, Stabler; subs, Sherin and E. Northey.

Presbyterians—Goal, Hill; defence Payne and Porter; centre, McFadden; right wing, Kidd; left wing, Wilson; subs, Madill and Davis.

Referee—Louis Sabatino.

In the first period each team scored once, E. Wannamaker and McFadden connecting. In the second The Rats ran away with the game Stabler getting two goals and the Wannamaker boys one each. Presbyterians came back in the last for two by Kidd and McFadden, and E. Wannamaker added another for the Rats.

Cleveland councilman demands to know difference between prizefight and boxing match. .....Question should be referred to Mr. Fall, who is currently engaged in explaining difference between $100,000 gift and $100,000 loan.

THE BONSPIEL CAMPBELLFORD

Most of the Trophies Will Remain at Home—Good Scores Recorded.

CAMPBELLFORD, Feb. 14. — The main event of the Campbellford curling bonspiel was the competition for the Campbellford trophy which was accounted for yesterday and resulted in a win for the Campbellford rinks by twelve shots. The finals in the Victoria and Reindeau trophies were laid over until the Campbellford trophy was disposed of. In the Campbellford trophy seven local rinks and seven visiting were selected and the seven rinks making the highest total score were declared the winners. The results follow:

Campbellford, S. J. Moore, 19; Norwood, W. J. Puffer, 5.
Campbellford, R. H. Cole 9; Peterboro, J. Bacon 9.
Campbellford, W. J. Meiklejhon 10; Lakefield, S. Gibson 11.
Campbellford, F. G. Smith 12; Keene, J. J. Moore 10.
Campbellford, P. J. Kelly, 6; Keene, S. Comrie 15.
Campbellford, D. W. Douglas 15; Belleville, J. Galloway 12.
Campbellford, D. E. Tait 14; Hastings T. Huycke 11.
J. P. Archer 6, M. Mulhearn 10.
F. J. Smith 16, D. W. Douglas 5.
Total score for Campbellford—85
Total score for visitors—73.
Former won by 12 shots.

An extra prize was given for the rink making the highest score and the winner was S. J. Moore of Campbellford with 19 shots. Other members of his rink were: R. A. Dunk, C. Weston and J. P. Archer.

Following is the first round of the elimination competition to see which one of the Campbellford rinks will retain the Campbellford trophy:

W. J. Meiklejohn 17
S. J. Moore 5

R. H. Cole..... 19
A. L. Reindeau 8

P. J. Kelly 9
D. E. Tait..... 8

John Gay won from Robert Lowery by default. All the above are Campbellford rinks.

4th Round—A. L. Reindeau Trophy.
Hastings, T. Huycke 12
Keene, G. Howson 10

Peterboro, J. Bacon 14
Campbellford, F. J. Smith 4

Hastings, G. Stevenson 17
Keene, W. Fletcher 12

The most successful bonspiel that the Campbellford Curling Club ever had, came to an end after midnight, and the trophies and prizes were presented by President P. J. Kelly.

Mr. Kelly complimented the members of the committee on arrangements, Caretaker Cole, who had the ice in splendid condition, and cheers were given for the committee, for Mr. Cole, Mayor Meyers, and H. C. Coxwell, who acted as official scorer.

The Victoria and Campebllford Cups remain in town. The games to decide which rink will hold the latter will be resumed at 7.30 this evening. In the finish for the Victoria Cup, W. J Meiklejohn won over P J Kelly by the score of 19 to 15. The rinks were as follow:

George Nicol	W. Sarginson
R. S. Southworth	Tom Hall
H. Lowery	C. Weston
P. J. Kelly	W. J. Meiklejohn
Skip 15	Skip 19

In the semi-finals for the Reindeau Cup, Bacon of Peterborongh won from Stephenson of Hastings, 15 to 10, and Comrie of Keene defeated Huyck of Hastings 11 to 8.

The players in the finish for this trophy were as follow:

Peterborough—George Green, Dr. N H. Sutton, George Cairns, and J. N. Bacon, skip—15.

Keene — E. Doris, G. S. Taylor, C. C. Nelson, and S. M. Comrie, skip—12.

ST. PATS SIGN HOLWAY.

TORONTO, Feb. 14.—(Canadian Press).—Manager Charlie Querien, of St. Patrick's, announced last night that the local club owners have signed "Toots" Holway of Brockville. Holway played for the Belleville Intermediates last season, and during the series which closed recently did good work on the defence for Brockville. He is big, strong and fast, and the local owners think that he will make the grade

INTERNATIONAL LEAGUE AGREES

A Compromise Schedule Calls For 168 Games, Beginning April 16 and Ending September 28—Opening Games Are Arranged.

NEW YORK, Feb. 14.—The adoption of a compromise playing schedule, a revision of the present constitution, and submersion of the much-discussed draft issue, were the high lights of the International League's mid-winter meeting, which closed a three-day session yesterday after a stormy debate over the 1924 playing programme.

Contrary to expectation, the schedule and not the draft occupied the major share of the club owners' attention, virtually two days being spent in framing a schedule which proved satisfactory. As accepted, the revised schedule of 168 games opens April 16, a day later than the major league inaugurals, and closes September 28.

Draft Pigeon-holed.

The question of accepting a modified form of the draft such as the other Class AA. circuits—the Pacific Coast League and American Association—have approved as a result of major league pressure, was pigeon-holed by the International magnates when it became apparent that it was opposed by a decided majority of the clubs. According to John Conway Toole, president of the league, it was not formally brought up, but it was learned plans to force an issue were dropped when a canvass of owners showed only Syracuse and Toronto in favor of the plan. Chief opposition to the draft was led by Jack Dunn, Baltimore owner, and Toole.

Schedule Compromise.

Difficulties in arranging a schedule arose by presentation of conflicting drafts by Dunn and George Stallings, of Rochester. These differences, centreing chiefly around the number of double-headers on the programme, were ironed out at a conference of these men with Toole. The compromise list shows 12 double-headers, all coming late in the season. In addition, club owners are vested with power to decide holiday programmes for themselves and also to determine whether the twin bills shall be played morning and afternoon, or entirely in the afternoon.

The season openers will find Buffalo at Baltimore, Toronto at Newark, Rochester at Jersey City, and Syracuse at Reading. The same clubs will be opponents when the northern clubs open their home seasons, April 30.

Revision of the constitution, according to Toole, were largely technical and made necessary in order to bring it up-to-date after being unchanged for eleven years. No radical changes were made, he said.

American Athletes Home From Chamonix.

NEW YORK, Feb. 13.— Three divisions of the Winter Sports Group of the United States Olympic team—the speed and fancy skaters and ski-ing teams— returned to-day on the Berengaria from their unsuccessful competition with the nations of the world at Chamonix, France, in which Finland finished first.

Of the hockey team, which made the best showing of any of the groups, getting to the final match, which Canada won, only one member, Clarence Abel, of St. Paul, returned. The other players remained in Europe for a series of matches.

HOCKEY RESULTS

Senior O.H.A.
Hamilton 14, Kitchener 2.

Intermediate.
Blenheim 3, Sarnia 2.
(Sarnia wins round.)
Markham 6, North Toronto 2.
Guelph 5, Seaforth 2.
Brantford 5, Renton 2.
(Brantford wins round.)
Peterborough 3, Oshawa 1.

Junior.
Queens 2, Brockville 0.
U.T.S. 6, Oakville 4.

Pro League.
St. Patricks 4, Ottawa 2.
Canadiens 3, Hamilton 2.

Northern Ontario Association.
Intermediate.
New Liskeard 5, Iroquois Falls 3.

Junior.
North Bay 9, Soo 6.

Northen League—Senior.
Durham 6, Listowel 4.

North Bruce League.
Ebenezer 2, Allenford 1.

Eastern Canada League.
Sons of Ireland 3, Three Rivers 1.
Victorias 5, Nationals 3.

Northern League—Senior.
Wiarton 3, Chesley 2.
Simcoe 5, Cayuga 1.

THE POPE INDISPOSED.

ROME, Feb. 14.— (Canadian Press.)—The Pope, who suffered a slight indisposition yesterday following the ceremonies in connection with the anniversary of his coronation, has completely recovered, it was announced at the Vatican today. He is attending to his usual duties, granted several private and public audiences, and took a walk in the Vatican gardens in the afternoon in spite of [illegible] do, it will rain. ances to win."

PETERBORO' RINKS AT OSHAWA 'SPIEL

Local Curlers Make a Strong Bid For the Silverware.

OSHAWA, Feb. 13. — With plenty of frost in the air to guarantee keen ice and 34 rinks answering the roll call for the local curling bonspiel, President C. M. Anderson gave the official welcome of the local club to the visiting rinks, which came from outside points as follows.

Peterboro, three; Toronto Granites, two; Agincourt, two; Scarboro, three; Unionville, one; Stouffville, one; Claremont, one; Colborne, two; Belleville, one, and with Oshawa having 18 rinks entered all visiting rinks were drawn against local quartettes, and two Oshawa rinks playing each other in the primary rink for the McLaughlin trophy.

Peterboro's three rinks won their first games; W. G. Morrow had an easy victory over T. Henderson, of Oshawa, the latter giving up on the tenth end with the score 14-3.

R. P. Best had to go an extra end to win from C. Peacock, of Oshawa, the score being 12-11; while R. M. Waddell scored a win over Dr. F. L. Henry, of Oshawa, by 14-6.

The rinks and scores by end, in which Peterboro rinks contested, were as follows:

Peterboro—Take 2

Peterboro	Oshawa
A. Dick	J. Stacey
R. G. Sturgeon	A. Perry
D. Davidson	Geo. Evans
R. M. Waddell	Dr. F. L. Henry
Skip 14	Skip 6

Waddell .. .. 120122010104—14
Henry .. .. 001000102020— 6

Peterboro	Oshawa
H. Clegg	D. Caryley
F. Brimmel	W. Hodgins
W. R. Widdess	T. Fishleigh
R. P. Best	C. Peacock
Skip 12	Skip 11

Best .. .. 010010213301—12
Peacock .. .. 101202010040—11

W. G. Morrow won his second game in the McLaughlin, defeating F. Desney, of Oshawa, never being headed after the first end. The rinks and scores by ends in Morrow's second game was as follows:

Peterboro	Oshawa
M. Comstock	W. Branton
J. Skinner	C. Stenhouse
W. H. Taylor	W. Armour
W. G. Morrow	F. Dobney
Skip 18	Skip 6

Morrow .. .. 021040402311—18
Dobney .. .. 100103010000— 6

At midnight all three Peterboro rinks were still in the main event of the Oshawa Bonspiel.

HAMILTON 14, TWIN CITIES 2

KITCHENER, Feb. 14.—(Canadian Press)—Hamilton gave the Twin City seniors a drubbing last night wren they defeated the locals 14 to 2 and thus kept at th, head of the parade in group number one of the O.H.A. Senior Race. The game was only a good workout for the visitors who wer, leading 4 to 1 at the end of the first period and 9 to 1 at the end of the second. The team work of th, visitors was the best of the year seen here, they playing a smooth and effective combination that worked them in close on the net for hard shots.

ST. PATRICKS 4; OTTAWA 2.

TORONTO, Feb. 14.—(Canadian Press).—Ottawa, Stanley Cup holders were not an invincible team here last night and lost to St. Patricks by 4 to 2, in a game which produced only flashes of good hockey and plenty of fireworks. No gentle tactics were indulged in by the contestants and exchanges finally resulted in a clash between Dye and King Clancy, the latter coming out of mixup with a split lip and minus a tooth. The champions, although decisively outplayed, reached the first intermission leading by 2 to 0. Broadbent and Denennay had made good on the few opportunities the visitors had of scoring while at the other end of rink, Benedict was turning shots aside with painful regularity. The Ottawa net guardian was never seen to better advantage during his long professional career.

St. Patricks were quick to take advantage of their opportunities. Jack Adams and Babe Dye were never more effective. Dye outguessed the visiting defense repeatedly. St. Pats literally played the Senators off their feet.

MONTREAL 3, HAMILTON 2.

HAMILTON, Feb. 14.—(Canadian Press).—Hamilton's play-off aspirations received a rude jolt last night when they finished on the short end of a 3 to 2 count against Montreal, and the score is hardly an indication of the play. There was no denying the French squad victory. The performance they turned in was far above any they have shown here this season, and only smart work on the part of Forbes in the last two periods saved the Hamiltons from a worse beating. The invaders checked like fiends and showed plenty of dash to their attack. Morenz turned in his best performance since joining the pro. ranks. "Red" Green was the best for Hamilton.

VARSITY WON THE ROUND.

OAKVILLE, Feb. 14.—(Canadian Press).—The University of Toronto Schools Juniors put Oakville out of the running for the O.H.A. championship when they won here last night by 6 to 4. The score on the round was 10 to 5. The U.T.S. presented a well balanced team, backed up by an extraordinary goalkeeper. The visitors led at the first intermission by 3 to 1, but Oakville rallied and tied the count at 4 to 4. In the second the U.T.S., however, had plenty of reserve power and they had the better of the argument in the last twenty minutes.

INJURED IN BRIDGE WRECK RECOVERING

Hurt in C. N. R. Train That Broke Through Bridge in British Columbia.

VANCOUVER, Feb. 13.—Reports received from Chilliwack, B.C., this afternoon indicate that all of those injured when the cars of the Canadian National transcontinental trai went through the bridge at Popkum yesterday are progressing favorably. All are expected to recover. The work of repairing the bridge is expected to be completed to-day and in the meantime Canadian National trains are being diverted over the Canadian Pacific tracks between Vancouver and Hope, B.C.

Tax Bonus to Citizen Before Supreme Court.

OTTAWA, Feb. 14.—Judgement was reserved in Supreme Court of Canada to-day in the appeal of the Workmen's Compensation Board of New Brunswick versus the Bathurst Company, involving the jurisdiction of that board.

The first case of the Quebec List was then taken up. It is an appeal of the City of Montreal versus Dupre, involving the right of th, town of Maissoneuve to grant a ten-year exemption from taxation to a citizen The case is proceeding.

International Labor Official in Canada.

HALIFAX, N.S., Feb. 13.—Dr. A. W. Riddell, Toronto, a former Deputy Minister of Labor in the Ontario Government, but now a representative of the International Labor Office, Geneva, Switzerland, is in Nova Scotia with regard to the work of the Labor Division of the League of Nations.

Dr. Ridell proopses to travel west as far as Edmonton and will have conferences with the various Governments en route. He has conferred with the Nova Scotia Government here.

License Transient Traders in Papers.

WINNIPEG, Feb. 13.—Transient traders in daily and weekly newspapers, farm and trade publications, magazines published in Canada or books approved by a public library board, will be required to take out a license costing $5 if they desire to continue doing business in Manitoba according to an amendment adopted by the Law amendments committee of the Legislature to-day.

GUELPH WON A GAME

SEAFORTH, February 14. Canadian Press. — In the second round, Intermediate O. H. A. game, played here last night, Guelph defeated Seaforth 5 to 2. The visitors were heavy checkers and broke up the Seaforth's rushes with few exceptions.

The game was clean throughout, and referee Farlow of Toronto gave good satisfaction.

BOWLING

LEADS FOR PRIZE.

Mrs. A. Ross yesterday afternoon rolled a nice high single score of 197 and is leading the ladies for the prize this week. Mrs. Ross rolled well over 500 in her three games yesterday afternoon and this is real good bowling.

Miss Walker rolled a nice game yesterday having a score of 187 for a single game.

BIG LEAGUE BOWLING TONIGHT.

Some great bowling is expected this evening at Solomon's Alleys, both in the City Ten Pin League and in the Mercantile Five Pin League.

In the City Ten Pin League the Crescents and the High Rollers swing into action and some great bowling is expected. The Crescents are the league leaders and the High Rollers, although off to a bad start are improving steadily and have been cleaning up lately. A great battle is looked forward to by the fans and it is expected a large crowd will be at the alleys this evening to see these two teams in action. If the High Rollers can win two they will knock the Crescents out of first place, while on the other hand, if the Crescents win two they will have undisputed possession of first place.

In the Mercantile Five Pin League the Examiner, the first half winners, and the Nashua Paper, runners up to the Examiner in the first half, will clash. These two teams are now at the top of the heap in the second half and tonight they will fight it out to see who gets the strangle hold on first place. The bowling fans can be assured of a great game when these two teams meet and it is expected there will be a large crowd of spectators on hand to see them in action.

EXAMINER LEAGUE.

Last night at Solomon's Alleys in the Examiner Intershop League, six teams were in action. As a result of last night's games three teams are now tied for the championship of the second half. The Linos by taking two out of three from the Directors and the Proofers by winning one from the Jobbers created a three-corner tie. In the other games the Comps took three from the Inters and the Casters got two from the Operators. Now that the league has finished as far as scheduled games go it might be well to announce that the Inters, the league's most consistent bowlers won two games out of the forty-two played, thereby creating for themselves a very enviable record.

Some nice bowling was turned in and there was a lot of feature stuff turned in. The Linos and the Directorse had three nice games, the former winning the last game by ten pins and losing the first by five.

Some nice scores were rolled by the different bowlers. Geo. Taylor was high man of the evening with 596, just one pin more than George Cairns who rolled 595. Leonard Hayward had the high single of 286. There were other nice scores and here are some of them: Hayward 583; Johnson 568; Long 568; Stanley 568; Scates 567; Glover 561.

Following are the scores:

Linos—

G. Johnson	179	210	179—568
Hayward	286	188	109—583
Gray	127	173	154—454
McCauley	103	145	216—464
	695	716	658 2069

Directors—

Sharpe	119	195	175—489
Stanley	182	201	185—568
Holyman	155	113	119—387
Glover	244	148	169—561
	700	657	648 2005

Comps—

Wallwork	147	128	146—421
Mollon	115	112	135—362
Dugan	210	166	180—556
Cairns	135	198	262—595
	607	604	723 1934

Inters—

Johnston	54	91	120—265
Heron	81	188	116—385
Dummy	100	100	100—300
Scates	226	158	183—567
	461	537	519 1517

Jobbers—

Baker	91	134	154—379
Anderson	97	129	214—440
Dunkley	218	114	181—513
Long	171	220	177—568
	577	597	726 1900

Proofers—

Barringer	150	153	161—464
Taylor	158	91	142—391
Thexton	181	120	172—473
Whyte	191	114	181—486
	680	478	656 1714

Casters—

Wylie	145	149	247—541
Pearse	176	135	148—459
Chouinard	124	112	150—386
Swanston	205	153	128—486
	650	549	673 1872

Operators—

Zeihr	106	141	227—474
Dummy	100	100	100—300
Taylor	198	220	178—596
Lacheur	96	138	121—355
	500	599	626 1725

REBEKAHS LADIES LEAGUE

In the Rebekah Ladies League last night at Solomon's Alleys, the Pinks took three straight from the Greens.

The ladies had a wonderful evening and some lovely scores were turned in. The ladies in this league are doing some sensational bowling and last night was no exception. There was not a bowler last night below the three hundred mark and not one of them rolled less than a hunderd in a game. This is wonderful bowling, and it goes to show how the ladies are becoming acquainted with the game.

Miss D. Chambers and Miss McWilliams were both tied for the high three games, each having 377. Miss Chambers had the high single of 140.

Following are the scores:

Greens—

Miss Head	117	107	101—325
Miss Heard	101	100	104—305
Dummy	100	100	100—100
Mrs. Johnson	124	107	103—334
	442	414	408 1266

Pinks—

Miss Chambers	114	114	149—377
Miss McWilliams	128	125	124—377
Miss Freeman	112	137	106—355
Miss Brealey	112	104	110—326
	466	480	489 1435

PLAYER'S

NAVY CUT CIGARETTES

"Super-Quality"

10 for 18¢
20 " 35¢
and in tins of 50 and 100

More sold than all other brands combined

Beautifully Cool and Sweet Smoking

SQUIBS IS ELECTIONEERING

Britains-Queen of Happiness

BETTY BALFOUR in "SQUIBS M.P."

Her Platform Babies Before Battleships.

Blimey!

'Ere Squibs H'Again!

Rummier, Cheerier than ever 'ere's Squibs getting herself h'elected to Parliament' 'elped by that queer chappie, Sam 'Opkins!

INCONGRUOUS! LUDICROUS! UPROARIOUS! in common h'everyday langwidge' BLOOMIN' FUNNY!

Pic Entertainment

NOW SHOWING

PETES HAVE BEST WISHES OF OSHAWA

Two Teams Fraternize at Banquet After Last Night's Game.

The Oshawa and Peterboro hockey teams fraternized at a little banquet at Hooper's Palm Parlors after last night's game, and an enjoyable time was spent by the players and officers of the two clubs. Ald. Nagle Phelan presided and congratulated the Oshawa team on the splendid fight they had made to win the round, expressing the hope that they would be seen here again in a game for the Brown challenge cup. He expressed the hearty thanks of Peterboro's hockey and baseball organization for the fine hospitality extended to them on their every visit to Oshawa by Mr. Joe Welsh.

Eddie Wright, president of the local club, also congratulated the visitors, and in reply Joe Welsh and Manager Ed. Donald, of the Oshawa team, expressed the hope that the Petes would win the championship, and declared they would have the best wishes of Oshawa.

Jack Smith was the song leader for the occasion, and Bob Hendry entertained the gathering with a couple of good stories. Jimmy McMartin and Frank Collins sang "The Island of Coo-Coo," and just escaped with their lives.

Curling News

Tom Brightman was high man last night at the Curling rink, having the high score of 18 and winning from W. G. Morrow's quartette by 8 shots. A large crowd witnessed som, good curling. The Detroit Club will play here on Tuesday February 19th afternoon and evening. The Rinks playing in Orillia will play against Lindsay at home and the rinks playing in Lindsay will play Orillia at home.

The following skips have been appointed to go to Orillia J. H. Connall, G. W. Morrow, W. J. Oke and D. Davidson.

Personnel of the rinks and the results:

M. McIntyre	Dr. C. Amys
T. R. Hamilton	Dr. A. M. Weldon
J. Williams	A. L. Hall
L. A. Potvin	W. . Hall
W. J. Henry Skip—11	Skip— 9
D. McKinnon	R. W. Cormack
L. Ackford	A. H. Munroe
C. R. Larmer	G. H Duncan
A. C. Kay	W. G. Montgomery
Skip—12	Skip— 8
W. Stocker	F. Hills
D. L. McLaren	J. Gillespie
M. J. Duffus	L. Dobbin
G. Copping	W. G. Menzie
Skip—11	Skip—12
B. F. Ackerman	R. Kidd
C. H. Huffman	W. J. Richmond
J. E. A. Fitzgerald	W. Thompson
J. Brightman	W. G. Morrow
Skip—13	Skip—10

Basketball

FINALS IN GIRLS' BASKETBALL ON FRIDAY. De Laval and Y.W.C.A. Are Tied.

On Monday evening the De Laval defeated the Westclox 45-11. The De Laval displayed their usual brilliant combination, but the Westclox played gamely and showed they were true sports, as they have done throughout the entire series. Lineups:

De Laval—Forwards, G. Kirn and B. Sloan; centres, E. Forester and T. Meredith; defence, F. Giroux and M. Archambault.

Westclox—Forwards, M. Merritt and G. McIlwain; centres, A. Scott and V. Martin; defence, J. McIlwain and E. Wolf.

On Tuesday at 9.30 the Y.W.C.A. defeated the Normals in an exciting game. The final score was 41-29. This was one of the best games of the season, with both teams displaying good form, and the Normal School proving worthy opponents. Line-up:

Y.W.C.A.—Forwards, G. Gimblett and P. Young; centres, M. Sisson and E. Outram; defence, C. Crookshanks and P. Hall.

Normals—Forwards, M. Jamieson and G. Kinmel; centres, R. Davidson and F. Glover; defence, F. McLaughlin and M. Nesbitt.

Referee—Miss McIntosh.

On Wednesday at 6.30 the Normals defeated the Westclox 47-2. The Normals showed splendid team work and their shooting was good. The Westclox forwards were out of luck in shooting. Line-ups as above.

Referee—Miss Littlefield.

To-morrow at 8 o'clock is the time to be at the Y.W.C.A. and see the best game of the season. De Laval play the Y.W.C.A. Both are intent on first place. The Y. W. won the first half of the schedule and want this game to make certain of the second half and get the beautiful cup which Mr. Gordon presented to the Basketball League last year. After the games coffee and cake will be served to all who took part and helped during the season. It is hoped a good crowd will be present.

The Canadian Woollens play the Quaker Oats at 8.35 p.m.

Referees will be Miss McIntosh and Mr. McLeish.

Standing to date:

	Played	Lost	Won
De Laval	4	0	4
Y.W.C.A.	4	0	4
Normals	5	2	3
Canadian Woollens	4	3	1
Quaker Oats	4	3	1
Westclox	5	5	0

PETES TO PLAY MARKHAM NEXT

First Game in Markham Monday Night and Return Game Here on Wednesday.

Markham will be the next opponents of the Petes in their battle for the Intermediate O.H.A. honours, and the two teams will clash on Monday and Wednesday of next week, the first game in Markham on Monday and the return fixture at Brock Street Rink on Wednesday.

Markham last night eliminated North Toronto, the Petes' stumbling-block last season, overcoming the Toronto gang's lead of 3 goals, and winning the round by 10 to 8.

They will be formidable opposition for the Petes. The latter are feeling the effects of the week's series of games, but a rest until Monday night should leave them in good shape for the next round.

BROCKVILLE OUT OF RUNNING

BROCKVILLE, Feb. 14.—(Canadian Press).—Brockville's O.H.A. Junior Championship chances vanish ed last night when locals lost to Queens 2-0. Queens will now meet Circle Six of Kingston in final game of series to decide the triple tie game to be played at Kingston on Friday.

Visitors used their superior weight to excellent advantage. In final frame Brockville changed their tactics, and only stellar work of Matheson in goal saved Queens from overtime at least.

THIS NOVEL TEE IDEA HELPS BEAT GOLF GALES.

MAJOR H. D. GILLIES.

It is no easy matter to play a perfect golf shot aaginst the win.

Nor is it a simple matter to play one perfectly with the wind.

Major H. D. Gillies, British star, has introduced a novel idea in tees which he claims has simplified the problem. Gillies uses an adjustable tee, the like of which has never been seen on any golf course.

It is a shaft affair. When the wind is with him Gillies adjusts the tee to a height of eight inches; when it is against him he lowers it to four.

The average golfer uses a sand tee which seldom exceeds an inch in height.

Gillies has adjusted his swing to the extraordinary heights and gets remarkable results.

REGENT

HUNTER STREET

Always a Good Show PLAYING TO-DAY!

DUTY FIRST

William Fox PRESENTS

DUSTIN FARNUM in The GRAIL

A story of a Texas Ranger who placed duty before love

Also a very interesting Chapter of

The Beasts of Paradise

Two Comedies

Two Comedies

MATINEES 10c and 15c

EVENINGS 15c and 20c

Children, come and get your pay envelope, Saturday MATINEE

The NUT CRACKER

BY JOE WILLIAMS

Research worker reveals first cigar was made in 1709. Yet cabbage was invented long before that.

Now Coue promises to grow hair on bald heads. Next he will offer to settle stymie row with his better-and-better gag.

Newest novelty in billiards is round playing table. More interesting novelty would be guy capable of beating Hoppe.

Eddie Collins may be startled to know he is to play with Chicago again next summer, despite the fact that experts have traded him to Boston, New York, Washington and Kam's Corners.

Strangler Lewis fled from the ring when Battling Siki tried to kiss

him .....It is just possible the strangler forgot this is leap year.

That New Orleans beauty who lost $500,000 love suit shouldn't worry. She still has her amateur standing.

We shall reserve our judgment of Alexis Ivanovitch Rykoff, new leader of Russians, until we learn exactly how he stands on lively ball situation.

Many critics insist Dempsey is overrated. Among those who don't are Messrs. Dunn and Bradstreet.

Despite all the natural influences involved, horseshoe pitching is one sport we can't get a kick out of.

They are playing golf on ice in Chicago this winter ....An appropriate sign for the nineteenth hole: "Watch Your Step."

Pittsburgh's complaint against Maranville seems to be that he did too much singing and not enough singling.

While it is true you cannot get your feet wet playing indoor golf, as much cannot be said of the nose. "as I assure you that you will be

Billy Evans Says

Athletes are the most superstitious folks in all the world. It is really amusing the part it plays in life. Perhaps in no sport is the hoodoo, jinx or superstition played to such an extent as in baseball. Every players has a certain hobby, fear or superstition. There is Eddie Collins, one of the brainest and most intelligent players in the game, yet Collins has a certain set peculiarity.

The next time you see Collins in action keep your eye on the wad of gum that is deposited on the button on the top of his cap.

In the field Collins chews gum constantly. The moment the side is retired he removes said gum from his mouth and places it on the button on his cap. If Collins does not come to bat during the inning the gum remains there until he takes his place i the field. The magic of the gum hinges around Collins when he comes to bat. The gum remains in position until the count reaches two strikes, then he removes same, places it in his mouth and is ready for the third and all important strike. He wouldn't think of continuing at bat after two strikes had been called with the gum still on his cap.

Well do I recall a game in which the gum refused to respond to the usual pluck. Collins called for time while he stepped out of the batter's box and carefully removed gum from button and placed same in his mouth.

Knowing the peculiarities of the players, wise pitchers often gain a working margin by calling upon Old Man Psychology to get in his work. One day last summer Sam Jones, star pitcher of the New York club, came to me before a game with Detroit and told me that the Tigers though he was rubbing the ball on his trousers, thereby producing a smooth spot that enabled him to get an unusual break on the ball. He informed me that he was merely rubbing the back of his hand on his trousers and that the ball in no way came in contact with same. He said the Tigrs were suspicious and he wanted to have them watch his methods rather than his pitching.

Jones struck out the first man to face him. Each time prior to starting his delivery he rubbed the hand containing the ball on his trousers. Immediately after the third strike there came a protest from Detroit.

While satisfied that Jones was not tampering with the ball, his actions made it seems as if he was, and I requested that he refain from doing so. During the rest of the game Sam worked naturally, but all the time I am inclined to think the Tigers were watching his method of delivery more than the ball. On another occasion last year, while sitting on the New York bench, I saw Jones take a cup full of water and throw it on his right trouser leg just above the knee. It made a big black spot. I asked Sam his motive, he merely smiled and replied: "I'll bet the visitors pay more attention to that spot, thinking I am cheating, than they do to my pitching. I hope they do, it will greatly help my chances to win."

THEATRES

AT THE CAPITOL

SQUIBBS M. P. BRINGS REAL LAUGHS

No screen character has ever appealed to the imagination of the British public as has the character of Squibbs, the little Piccadilly flowerseller, created on the screen by Britain's Queen of Happiness, Betty Balfour. The reason is that Squibs has been invested with a wonderful personality—all joy, all life, an incorrigible optimist with a heart of gold. This personality comes over from the screen, radiating happiness—and that is the secret of Squib's success, as it is of Betty Balfour's popularity, and in the latest Squibs picture, "Squibs, M.P." it becomes more apparent than ever.

In "Squibs, M.P." our national heroine forsakes, for all but a brief spell, the familiar shawl and short skirts of the circus days, and appears as a becoming and well-gowned young lady seeking means and methods of using the windfall she won in the Calcutta Sweep to her own and other people's advantage. So, from philanderer in Paris she becomes a philanthropist in London, then a Parliamentarian to plead the cause of babies before battleships, and finally she tackles such an elusive and illusory subject as ghosts. All of which sounds deadly serious, but it is nothing of the kind, except for just one or two touches of pathos the play is a rollicking farce with situations cleverly contrived by the master producer, George Pearson, and rounded off by the individuality of Betty Balfour.

From the entertainment point of view the essential thing to know is that laugh succeeds laugh in swift succession, and "Squibs, M.P." easily proves to be the funniest film in which Miss Balfour has ever played, and she entrenches herself still further in her already unassailable position as Britain's leading screen comedienne, if not of the whole world.

The master touch of George Pearson runs through the whole production, and is particulary apparent in the characterisation. Hugh Wright's "Father," Frank Stanmore's "Honeybunn," and Irene Tripod's "Fitzbulge' are all priceless, whilst of course Fred Grove's "P. C. Lee" is Squibs' perfect sweetheart.

Added to the irrepressible fun of the whole thing Mr. Pearson has provided some remarkably telling backgrounds, ranging from some extraordinary picturesque and unusual birdseye views of London and Paris (taken from the top of the Arc de Triomphe) to a wonderful reproduction of the interior of the House of Commons (in which 400 temporary M.P.'s took their seats), the fine hotel and haunted castle interiors, and a somewhat impressionist setting for a costume ball at which Odette Myrtil dances.

"Squibs, M.P." is in some respects quite a wonderful production, but its greatest advantage is its individuality, through which it becomes one of the most enjoyable of film entertainments yet presented to the public. Squibs is at the Capitol today, Friday and Saturday.

AT THE ROYAL

NOTABLE JUVENILE CAST IN TARKINGTON FILM

"Penrod and Sam," a picturization of Booth Tarkington's famous story of boy life, is the feature at the Royal for the balance of this week. This First National picture was directed by William Beaudine and is enacted by a cast which includes Benny Alexander, Joe Butterworth, Buddy Messinger, Newton Hall, Gertrude Messinger, Joe McCray, Gene Jackson, Rockliffe Fellows, Gladys Brockwell, Mary Philbin, Gareth Hughes and William V. Mong.

Benny Alexander, who plays Penrod, is one of the best known child actors, and he has excelled himself in the portrayal of this remarkably human character. Joe Butterworth will be seen as Sam, his buddy and conspirator in mischievous adventures. Buddy Messinger, the star of the "Buddy Messinger Comedy Series," plays Roddy Bitts, the mortal enemy of Penrod and Sam. His sister, Gertrude Messinger, is Penrod's little sweetheart.

The major portion of the picture is one succession of laughs, chuckles and smiles, but there are moments of tender pathos, especially the scene which shows the death of Penrod's ldog, "Duke," "Duke" had been the sad's inseparable companion, even sharing his master's bed—without the knowledge of his parents. And there is a generous portion of romance, for Penrod falls in love early in life and manfully disregards the ridicule aimed at him as a result.

ORPHEUS MALE QUARTETTE AT ROYAL TONIGHT

It is seldom that attractions the calibre of The Orpheus Male Quartette can be secured to play a three-day engagement anywhere but in the largest cities. The Royal management is fortunate in having a Detroit representative who is responsible for this important booking. This is the feature act for the balance of the week, commencing tonight. Bob White, in bird imitations and whistling selections, is also on same program. Both these acts come highly recommended.

AT THE REGENT

DEVOTION TO DUTY THEME IN FARNUM PICTURE AT REGENT

Appears as Texas Ranger in "The Grail," by George Scarborough

Replete with the traditions of the Texas Rangers, with action from the first real to the last, the William Fox production of "The Grail," starring Dustin Farnum, comes to the Regent Theatre for three days commencing today.

The picture opens with a prologue in which the father of the hero is criticized as he dies for neglect of duty. Growing to manhood, the boy sets up duty as his god and it is said of him that he would handcuff his brother if duty called. With this characteristic Chic Shelby becomes one of the most feared Rangers who ride the open space.

How he finally has to choose between love and duty and stands by his decision, forms a story which not only establishes a fine moral, but argues that, after all, duty should come first. Dustin Farnum has the leading role and is ably assisted by Peggy Shaw, Leon Barry, Carl Stockdale, Frances Raymond, James Gordon, Jack Rollins, Alma Bennett, Frances Hatton and others.

The story was written by George Scarborough and the scenario was done by Charles Kenyon. Colin Campbell directed the picture.

AT THE GRAND

"THE UNWANTED CHILD"

"The Unwanted Child," the latest play from the pen of Florence Edna May, whitch comes to the Grand theatre for two days is considered the most brilliant drama produced in two seasons.

It is a play rich in humor, spiced with sentiment, bubbling with amiable philosophy and fragrant with charm. It is delightfully written and just as delightfully acted. And it creates a more convincing illusion than may be found in a dozen average good plays. Through the perfect team-work of the authoress and the players there are innumerable moments when even the most hardened enemy of matrimonial bonds fels that the woman might be forgiven. For "The Unwanted Child" is a radiant success. It is easily more brilliant than its predecessors as its story is more sufficiently novel and the development of the plot is a sheer delight. The settings are attractive and effective, while the play is perfectly directed and the cast is almost ideal. Special lecture for ladies delivered at the daily matinees.

GRAND OPERA HOUSE | A DRAMATIC ATTRACTION NOT A PICTURE

Tomorrow & Saturday, Feb. 15-16

PETERBOROUGH MATINEES 2.30 NIGHTS 8.15

50c MATINEES DAILY FOR LADIES ONLY 50c

FRIDAY MATINEE LADIES ONLY. SATURDAY MATINEE FOR EVERYBODY.
EVENINGS 25c, 50c, 75c, $1. SEATS NOW. NO CHILDREN ADMITTED.

IS THE CHILD TO BLAME? SHOULD INNOCENT BABIES SUFFER?

DON'T MISS THIS PLAY. TWILL OPEN YOUR EYES. | A PLAY FOR EVERYONE—MOTHER DAUGHTER—FATHER—SON.

A SPECIAL LECTURE WILL BE GIVEN AT THE LADIES' MATINEE FRIDAY. GET YOUR TICKETS NOW.

Scene from "The Unwant ed Child," at Grand Opera House, February 15 and 16. Matinees daily—Friday for ladies only.

M. J. HICKEY

High Class Tailor

Expert on Alteration

Ladies and Gents

Pressing and Repairing

385 Water St. Phone 38

WOW!

They're here. The "orfullest" kids in town. Fun-Tricks-Mischief! "All the kiddies in the world" playing up for you in the parts that Tarkington immortalized.

LET'S GO, WE SAY—LET'S GO!

and See

"Penrod and Sam"

R-O-Y-A-L

NOW PLAYING. MATINEE & NIGHT

And Look—at the VAUDEVILLE!

ORPHEUS COMEDY FOUR

A Comedy Harmony Singing Quartette

BOB WHITE

He Counterfeits Nature

COME A-RUNNIN'—EARLY

LOCALS

DR. T. P. McCULLOUGH,
Eye, Ear, Nose and Throat Specialist, 166 Brock St., Phone 36W. dtf

DENTISTRY.
Painless Extraction. Nitrous oxide and oxygen. Dr. W. N. Hayes, Barrie Bldg. 90d-110

NOTICE TO ST. PAUL'S CHOIR
This choir will practice to-morrow (Friday) night at 7.30 p.m. instead of to-night.

LONG DISTANCE STATION
Station KFMC, Los Angeles, California, was received on the radio last evening from 12:15 to 1 a.m. by Hedley Childerhose, 199 Dublin street.

FOR SALE,
Best value in city of Sottwood Slabs, cut 12 in. long, $4.00 per team load and $6.50 per team load. Hardwood (bodywood), cut 12 in. long, $9.50 per team load. 'Phone 650
6d-45-642

FOOT SPECIALIST.
Dr. N. D. Foote, Surgeon Chiropodist, latest scientific treatment of diseases and deformities of the lower extremity. Peterborough—Monday, Thursday, Friday, Saturday, 809 George street. Phone 691J.
7d13 14 19 20 26 27 4 639

NEGLECTED COUGHS
Often lead to more serious ailments. For all chronic or deep seated coughs, bronchitis, etc., take Parke's Cough Balsam, the old reliable remedy, that is guaranteed to give satisfaction. At Bond's Drug Store, corner George and Hunter streets.

CALEDONIAN CLUB.
A Valentine Tea will be held for the children in Victoria Hall tomorrow (Friday) evening at 7.30. A

PUBLIC STENOGRAPHY.
Save time, trouble and mistakes by having your letters typewritten. We do expert work, and give prompt service. Typewriter Service and Supply Co., 332 1-2 George street. 'Phone 229W. dtf.

BOOK-KEEPING, 1924.
Mr. H. K. Middleton, the well-known accountant and income tax specialist, will keep your books if you have no regular book-keeper, on very moderate terms. 'Phone 911.
60d45 207

NEW ENGLAND DINNER AND ENTERTAINMENT
Under the auspices of Trinity Ladies' Aid, in Reid Street Hall, on Friday, Feb. 15, at 5.30 o'clock. Adults 40c, children 25c.
3d-11-13-14-597.

IMPORTANT SALE DAIRY CATTLE.
I am instructed by R. B. Rogers to sell his entire herd of dairy cows at Beechwood Farm, Douro, adjoining the Golf Links, on Thursday, Feb. 21st, at 2 p.m. See posters. A chance to buy some prize cows. W. J. Hancock.
5d-11-14-16-18-19-609.

COAL AND WOOD
Anthracite Hard Nut Coal ton $16.50
Good Nut Coke, halt ton..... 7.25
Pea Coal, per ton 13-75
Mixed Wood, 12" dry, load.... 4.75
DINSDALE'S 'Phone 153 191 1-2 Charlotte street. dtf

SKATES FITTED ON BOOTS 15c. SKATES, CONCAVE GROUND, 15c.
Oil stone finish. Skate straps and leather laces 10c. pair. Cutlery grinding. Special grinder for tubes and thin-bladed skates 15c. pair. Saws filed and set. Skate screws 10c. set. Umbrellas repaired and re-covered. Wm. Taylor & Son, the Sheffield Cutlers, 219 Hunter street west.
t.t.s.

Just Arrived
A wonderful line of new
Ear-Rings, Beads and Bracelets
We have some values that cannot be beat. These are real specials at very reasonable prices. Watch our windows.
Ear-Rings $1.00 up.
Beads 75c up.
Bracelets $1.00 up.
Warne Bros.
DIAMOND HALL
349 George Street
'Phone 880.

CHOIR PRACTICE
All Saints Choir tonight practice at 7.30. Boys at 7.

ST. JOHN'S CHOIR.
Rehearsal as usual this evening at 8 o'clock sharp. Please bring concert music. Boys at 7:30 .m.

DO YOU NEED AN ACCOUNTANT?
If you want your books audited or adjusted; if not satisfied with your book-keeping system; if you want your income tax return prepared for this or other years, or want some dispute adjusted, 'phone 911.
60d-45 208

PRACTICE TO-NIGHT.
Trinity orchestra will practice at eight o'clock to-night.

TRUTH MISSION MEETING
The regular weekly cottage prayer meeting of Truth Mission, will be held on Friday evening at he home of Mr. and Mrs. James Weese, 477 McDonnel street.

TRIP TO TORONTO
Miss Daisy McColl, 507 Bethune street, left yesterday morning for Toronto, where she will spend the next two weeks at the millinery wholesale.

BANK CLEARING
Clearings for week ending 14, February, $629,022.
Same week last month $778,516.
Same week last year $620,811.
Same week two years ago $610,088.

AUCTION SALE
Friday 1.30 p.m. at Hancock's Auction Room of Household furniture and furnishings, new Moffatt Range, floor coverings, etc. You may send in anything you have for sale.
1d 39 651

CARD OF THANKS
Mr. and Mrs. Richard Payne and family of North Monaghan, wishes to thank their many friends and neighbors for their kindness to Clara during her illness and for floral tributes and letters of sympathy during their sad bereavement.

SECOND VICE PRESIDENT
At the annual convention of members of the Ontario Plowmens' Association, held yesterday in the King Edward Hotel, Toronto, J. J. Duffus of Peterboro, was elected second vice-president. Mr. Duffus was one of the speakers, also, at the banquet of the association last evening.

VALENTINE SOCIAL.
The King Edward Home and School Association will hold a Valentine social in the kindergarten room of the school on Friday evening, Feb. 15, at 8 p.m. Silver collection. Proceeds for relief work.
1d-39-653.

MARK STREET RINK.
A very successful guessing contest was held last evening on the Mark Street Rink. The winners were the following: Mr. H. Cox, 188 Douro street; E. Sisson, 492 Sherbrooke street; H. R. King, 227 Bethune street; H. Vinette, 155 River Road; G. R. Ball, Otonabee.

SERVICE INGRAM
The wedding was solemnized yesterday of Smollett youngest daughter of Wm. Ingram, 664 Downie St to Wm. T. Service, son of Mrs. M. Service of Toronto. Miss May Service acted as bridesmaid while Mr. Allan Ingram assisted the groom. The Rev. R. Pogue officiated.

MISSION CIRCLES MEET
A very pleasant event took place Tuesday evening when the members of the Pearl Mission Circle of the George street Methodist church entertained about 40 members of Trinity and St. James' mission circles.
The church parlor was decorated in honor of Sa. Valentine.
The president, Miss V. Fucee, took charge of the meeting. After the devotional exercises a short musical programme was given, followed by a very helpful talk by Mrs. Kendry, her subject being: "Is it worth while?" An enjoyable time was spent socially, and dainty refreshments were served by the ladies of the George street church. The meeting closed with the Mizpah Benediction.

Churning Cream Wanted
PETERBORO MILK PRODUCTS Co ,Ltd. Phone 1900

THE GROCETERIA
Groceteria Service Means a Saving All Around Because—
"We Sell It For Less"

CREAMERY BUTTER Superior Fresh Made, in Pound Prints **44c**	BRITISH COLUMBIA KIPPERED SALMON Regular 15c. Special Price, ½lb. Tins **10c**	ROWNTREE'S ENGLISH COCOA ½lb. Tins **23c**
BON-AMI Cakes or Powder **13c**	PURE LARD Fresh Rendered **2 Lbs. for 35c**	PASTRY FLOUR 24lb. Sacks **73c**
DUTCH CLEANSER **10c**		H. P. SAUCE **29c**

BARRINGTON HALL COFFEE (No Coffee Pot, No Grounds) Jar 45c

ICING SUGAR **2 Lbs. for 25c**	HOLLAND RUSKS The Original in Packages **25c**	CANNED PEARS No. 2 Size **15c**
SINGAPORE PINEAPPLE Size 2 Sliced **18c**	MASON'S COFFEE Superior Quality per Pound **60c**	NIAGARA PEACHES Size 2, in Heavy Syrup **25c**
PURE MAPLE BUTTER In Pound Tins **30c**		NEW DATES Choice and Clean, put up in 2-Pound Lots, Lb. **10c**
GRATED HORSERADISH Per Bottle **18c**	OLIVES Stuffed with Pimento 4oz. Bottles **22c**	ROLLED OATS Fresh Milled, Per Pound **4c**
BREAKFAST BACON Mild Cured, Sliced, per Lb. **30c**		ZEBO STOVE POLISH In Liquid, Non-Explosive, No Dirt, Easy, Quick **19c**

AUNT JEMIMA PANCAKE FLOUR, Pkg. 17c

SANSED MACKEREL Norwegian Pack Very, Tasty in Large, Oval Tins **26c**	TEA Ceylon and Indian Blend Exceptional Value. Try this against a 75c Package Tea—per Pound **60c**	SHIPPAM'S PASTE Made in England A Potted Meat or Fish, in Glass **29c**
PEARLINE In Packages **7c**		PURE OLIVE OIL Small Bottles **14c**
PEA FLOUR For Making Soups or Thickening Gravy ening Gravy, per Pound **15c**	ROLO EGG POWDER One Tin will do the work of 24 Eggs **23c**	GREEN'S SPONGE MIXTURE An English Preparation for Layer Cakes or Jelly Rolls **18c**

THE GROCETERIA STORES
Corner Rubidge and Sherbrooke Streets Corner George and Antrim Streets
Old Market Arcade 429 George Street

BUILDING SOCIETY HAD GOOD MEETING

Officers Elected for the Year — Six Per Cent. Earned.

The thirty-fifth annual meeting of the shareholders of the Peterborough Workingmens' Building and Savings Society was held in the Bank of Nova Scotia offices last evening. The secretary's annual report for the year 1923 showed that the society had a very successful year, the net earnings from mortgages, stock loans and government bonds yielding the shareholders' profits at the rate of approximately six per cent. per annum compounded monthly. The meeting elected the following directors for the year 1924:
James Lynch, James Garrow, F. Fairen, J. Murty, E. A. Peck, R. Sheehy, John Corkery, M. H. Gainey and J. R. Corkery.
At the directors' meeting, held at the conclusion of the shareholders' meeting, the following officers were elected:
President—James Lynch.
Vice-President—James Garrow.
Treasurer—James Murty.
Secretary—J. Corkery.

SAYS IT WAS A GOOD BARGAIN WITH MINERS

SYDNEY, Feb. 14.—(Canadian Press).—"We made very best bargain that it was possible to make" was emphatic statement by Provisional President Silby Barrett, over long distance phone from Truro last night. "Miners should have followed instructions to return to work which has been issued by Provisional and International officers, and remained at work until such time as those who had concluded agreement had an opportunity to discuss terms of contract and arranged for holding of referendum vote which would give miners an opportunity to either accept or reject agreement."

OLD BRIGADIER DEAD
BELFAST, Feb. 14.—(Canadian Press).—Brigadier, General Sir William Hackett Pain, chief of staff of Ulster volunteers in stormy pre war days, died yesterday on Isle of Wight. During the war he command ed Ulster Brigade and had charge of Belfast district at time of Dublin rising. Later he represented South Derry Division in Imperial Parliament.

LABOUR PARTY MUST EXPLAIN

Ex-premier Asquith Precipitated Crisis in the House Yesterday.

(By Lloyd Allen, United Press Staff Correspondent.)
LONDON, February 14. — Ex-Premier Herbert H Asquith, Liberal leader, who led the attack upon Ramsay MacDonald's Labour Government in the Commons yesterday, is believed to have left a loophole whereby MacDonald can escape an embarrassing, possibly a fatal, position.
The Labour Cabinet held a late night session, and the Prime Minister may make a statement in the House on the subject of the Ministry of Health's order for unemployment doles of the Poplar District—the subject of controversy.
Asquith's attack the upon alleged squandering of these doles, threatened to bring the new Government to a point where it would have to face a vote of censure in the Commons, a vote which inevitably would mean defeat for Ramsay MacDonald.
It was recalled to-day, however, that near the end of his speech Asquith alluded to the possible establishment of some sort of an inquiry into the whole problem of doles. By this suggestion, political observers believe he may have left MacDonald a means of escape.
George Lansbury, left wing Liberal, and a member of the Poplar Board of Guardians, who once went to jail for authorising unemployment doles over the head of the London County Council, said in an interview to-day:
"The only solution to the present difficulty is for the Prime Minister to meet Mr. Asquith's attack by a detrmined effort no, to put Poplar in the dock nor to break up the Cabinet—but to remove the poor law evils of this country.
"Talk of the Government compelling R. M. Wheatley Minister of Health, to resign or of endeavouring to get the order reimposed, is absurd No Government under Mr. MacDonald or any one else, pretending to represent the Labour movement, dare do any such thing."
Apparently one of the reasons for the Liberal "bombing" of the Labour camp at the very outset is Asquith's desire to show disaffected members of his own Party that although Liberal leaders are in some degree responsible for the accession of the Labourites to power, he (Asquith) and his colleagues have no sympathy with Socialists' ideas. Moreover, the Liberals, not the Labourites, really hold the balance of power.
The general trend of Liberal opinion regarding former Premier Asquith's attack on the Labour Government in connection with the Poplar unemployment doles, is rejected in the Westminster Gazette this morning.
"If hard-pressed local officials all over the country are to be encouraged to ignore the law, to give what relief they choose and raise money as they can, the area of pauperism will be enormously extended, and honest work will be at a discount.
"That way lies ruin for all the great industrial areas.
"Mr. Wheatley's mistake must be rectied, and its repetition prevented."

IMPRESSIVE CEREMONY AT ST. MICHAEL'S TO-DAY

TORONTO, Feb. 14.—(Canadian Press.) —Ablaze with a thousand lights and resplendant in magnificent robes of exalted dignitaries of the Roman Catholic church, the sanctuary of St. Michael's Cathedral was the scene of one of the most impressive ceremonies of that church, when Right Rev. Monsignor O'Donnell, pastor of St. Annes' church, Toronto, was made Bishop of Victoria, B.C., by the Papal Envoy in Canada, His Excellency Monsignor Pietro Di Maria, in the presence of fifteen Archbishops and Bishops, twenty-five Monsignors and three hundred Priests from the various parts of Canada.
His Excellency celebrated the mass of Consecration, Archbishop McNeil of Toronto and Archbishop Sinnott, of Winnipeg, were assistants, and Bishop O'Brien, of Peterborough, preached the sermon.
At the end of the mass Bishop O'Donnell was presented with an address and a purse of gold.

LEWIS AUSTIN BACK IN A CANADIAN GAOL

GUELPH, Feb. 14. — (Canadian Press.) — Lewis Austen, who is charged with taking part in robbing of the Royal bank here in December, 1922, when more than thirty thousand dollars worth of bonds were taken from the deposit vaults, arrived in Guelph this morning from Little Rock, Ark., in charge of Provincial Inspectors Miller and Boyd. He was lodged in jail and will come up for preliminary hearing later in the week. The trip from Arkansas was made without incident.

SIX MORE CASUALTIES.
LONDON, Feb. 14th.— (United Press.)— Six separatists, including the leader, Jager, were killed to-day at Banduerkheim, according to an exchange Telegraph Berlin despatch.
A United Press Berlin despatch, reports that a mob, which mishandled a small group of separatists at Banduerkheim, near the city hall, was disposed by French troops. No mention was made of casualties.

MAHOMETTAN IS DEAD
VIENNA, Feb. 14.—(Canadian Press).—Yussuf Maca Mahomettan is dead at Vagoubitza, Jugo Slavia at age of 120 years, according to a Belgrade despatch. Yussuf married twice, and one of his surviving sons is only 17 years of age.

JAMES DOYLE IS BACK TO BASTILE

Gets Another Soup Ticket Good for Two Weeks on the Hill.

In police court this morning, James Doyle, who was charged with stealing a suit of underwear from the jail, was sent back to the hill for another two weeks. Some time ago, he was caught beating his way on a C.P.R. freight train and sent to the Peterborough jail. When his time was up, he walked out with a suit of underwear belonging to the jail, and was again apprehended. In the meantime, Port Hope police authorities wrote to the police here that Doyle, whose proper name is given as Lavis, had jumped his hotel bill there, after stealing a car in Hamilton and taking it to Port Hope. Parties from Port Hope identified him as the man who brought the car in, and Hamilton requested Chief Newhall to hold Lavis. On completion of his sentence here, he will be taken back to Hamilton, to face the charge of stealing the car.
Doyle, whose proper name is given as John George Alexander Lavis, has an international criminal record which traces back for some years. In 1917, in Hastings Borough, England, he was fined forty shillings for stealing a jewel case; in 1918, at Manchester, he received a month's sentence for stealing a watch; in 1919, at Westminster police court, he got six weeks for stealing, under the alias of John Patrick Morris, in 1919, once more in Hastings Borough, a sentence of three months at hard labour for the theft of a suitcase, and in 1921, in Hamilton, Ontario, he was fined $50 on a vagrancy charge.

CANADIANS FOUND IT EASY ON OTHER SIDE

TORONTO, Feb. 14.—(Canadian Press).—Beattie Ramsay, a member of the Canadian Olympic hockey team, which carried off the honors at Chamonix several weeks ago, returned home this morning, the first of the Canadian contingent to arrive.
Commenting on the championship series, he stated that the Canadians could have beaten the United States team twenty to nothing had the play been clean, the referee competent and straight hockey alone played. He said the referee had not the slightest knowledge of hockey as it is played in Canada.
Ramsay gave his opinion that any fair senior team in Canada could defeat the United States.
The Canadian team are guests of the Canadian Club at a dance in London to-night, and sail for home on February 22 on the Metagama.

WEDDING BELLS

BOYD—ANDERSON.
On the afternoon of January 30, from the residence of the bride's brother-in-law, Mr. C. L. Pickering, the wedding was quietly solemnized of Flora May (Dolly) Anderson, daughter of Mr. and Mrs. A. Anderson, 672 Armour Road, Peterboro, and Dr. A. A. Boyd, son of Rev. and Mrs. Andrew Boyd, Port Arthur, Rev. E. Baker officiating. Dr. and Mrs. Boyd have taken up residence at the corner of 6th Avenue and 4th Street.—Cochrane Times.

OBITUARY

MR. JOHN KEENAN.
An old resident was called to rest at 1:30 this morning, at the Nicholls' Hospital, in the person of Mr. John Keenan.
The late Mr. Keenan was a painter by trade, was born in Peterboro, and has lived here all his life. There are left to mourn his loss besides his sorrowing wife, two sisters, Mrs. George Lankin of Tacoma, Wash., and Mrs. Agnes Rae, of Highgate, Ont.
The funeral, which will take place on Saturday from his late residence, 114 London street, at 3 o'clock, will be conducted by the Rev. Harold Young of George street Methodist Church.

ANNY ROWED.
The death occurred this morning at the residence of Miss E. Smith, 735 Water street, of Miss Anny Rowed.
The deceased was born in Campbelford 82 years ago, and for the past 17 years she has resided in Peterboro.
The funeral will take place from the residence of Miss E. Smith, 735 Water street, on Friday afternoon at 2 o'clock. Interment at the Little Lake cemetery. Rev. Dr. Blagrave will officiate.

DONALD EDGAR THORNTON.
The death occurred suddenly last evening of Donald Edgar, the two-months'-old baby boy of Mr. and Mrs. C. M. Thornton, 495 King St.
Besides his sorrowing parents, one little brother survives.
The funeral will take place at 3 o'clock this afternoon, from the family residence to the Little Lake Cemetery. Rev. M. C. Mackinnon will officiate.

IN MEMORIAM.
CURTIN—In loving memory of David Curin, who departed this life one year ago to-day:
The midnight stars are gloaming
On a lone and silent grave,
Beneath sleeps one we dearly love,
But who we could not save.
His weary hours and days of pain,
His troubled nights are past,
His ever-patient, worn-out frame,
Has found sweet rest at last.
The happy hours we once enjoyed,
How sweet their memory still!
But death has left a vacant place
The world can never fill.
Sadly missed by his loving wife and family.

HEADACHE - NEURITIS
All diseases treated.
DR. WILL A. SETTLE—Osteopathic Physician. Office in Crown Apartments, 124 Hunter street. Corner Water and Hunter streets. 'Phone 649. Office Hours, 9 to 11 a.m., 2 to 5 p.m. and 7 to 9 p.m.
All diseases treated.
RHEUMATISM - LUMBAGO

Society

Mrs. Keith Lech (formerly Marjorie Eakins of Toronto) will receive for the first time since her marriage, on Tuesday, February nineteenth, from four to six o'clock, at her home, 788 Aylmer street.
Mr. John Logan returned home from Cobourg after spending the past few days the guests of his daughter, Mrs. F. Ivey.
Miss Agnes Horsfield has gone to Cleveland, Ohio, where she has accepted a position.
Mrs. Daniel Hayes of Otonabee, and Mrs. Samuel Killen of Lakefield, who attended the ordination of their nephew, Rev. Cyril Carroll, at St. Peter's Cathedral, on Sunday, spent the week end with Mr. and Mrs. W. Dwyer, 14 Aylmer street.
His Lordship, Bishop O'Brien, went to Toronto yesterday afternoon, to preach the sermon this morning in St Michael's Cathedral, where the episcopate was conferred upon Rt. Rev. Mgr. Thomas O'Donnell, Bishop-elect, of Victoria, V.C. Rt. Rev. Monsignor McColl is in Toronto also for the ceremony.
Mrs. (Rev.) Stanley, of Havelock, was the guest of Mrs. A. E. Campbell, 528 Charlotte Street, while in the city yesterday.
Mr. and Mrs. C. L. Hyde of Belleville, are visiting Mr. and Mrs. J. Bateman.

DEATH.
THORNTON.—On Feb. 13th, Donald Edgar Thornton, infant son of Mr. and Mrs. C. M. Thornton, 495 King street.
Funeral this afternoon to the Little Lake cemetery.

BUFF WINS AGAIN IN BUFFALO BOUT

BUFFALO, Feb. 14. — Willie Buff amateur champion, defeated Ray Worley here last night in three rounds. Buff will be in Toronto next week where he expects to have several bouts, and the champion will also take part in tournaments at Peterborough.

LATE WANT ADS

ROOM FOR TWO YOUNG MEN, SIX dollars weekly. Every convenience. Comfortable home. Apply Examiner. 3d-41-666.

Dr. Goodwin
Chiropractor
Palmer Graduate
106-108 Barrie Building.
Lady Attendant 'Phone 431
Hours 10-12 a.m., 2-4 and 7-8 p.m
Office Closed Tuesday and Thursday Evenings.

Salmon Fish

Salmon, Fish, sliced, lb.	19c
Fillets, no bone, lb	25c
Golden Syrup, bulk, lb	9c
(Bring your own dishes.)	
Mine-Meat, to clear, 2 lbs	29c
98 lbs. Cream or Reindeer Flour	$3.25
Shortening. Dom., bulk, 5 lbs lb	17c
Apples, cooking, pk. 25c and	50c
Spy Apples, Eating, pk 50c and	75c
24 lbs. Pastry Flour, Nevada	72c
Charcoal, per bag	25c
Seeded Raisins, 15 oz. pkg 3 for	25c
10 lbs. fresh Rolled Oats	39c
10 lbs. fresh Corn Meal	39c

Mendell Braund
For Delivery Phone 348 or 2129.
C. and C. Stores, 571 Chamberlain St. Cor. Lock and Lansdowne Sts.

Black Tea 59c lb.
Reg. 65c. lb. quality

Molasses, lb.	20c
Fancy Quality Barbadoes.	
3 lb. Japan Siftings	95c.
Table Syrup, lb.	9c.
3 pkg. Ivory Soap Flakes	25c.
Bread, large loaf	16c.
Shelled Walnuts, lb.	35c.
Wild Rice, lb.	45c.
6 lb. Wheatine	25c.

Boyle's CASH & CARRY GROCERY.
60 HUNTER ST. E. 168 CHARLOTTE

PIANOS
NEW AND SECOND HAND. PRICES AND TERMS VERY REASONABLE.
W. LAWSON 157 HUNTERST.
TUNING AND REPAIRS

Grady's
Where You Get Quality Goods at Fair Prices.
Try our "Hursley Blend" Bulk Black Tea at 69c lb.
Du-Ko—Delicious Filling for Pies and Puddings, in Three Flavours, no Eggs or Sugar required — at 25c Tin.

Good Cooking Apples, peck	50c
Good Eating Apples, peck	50c
No. 1 Spy Apples, Peck	75c
Mincemeat, 2lb. for	35c
Cranberries, to clear—2lb. for	25c
Rose Brand Bacon, lb.	45c
Rose Brand Lard, Bulk, lb.	21c
Swift's Premium Bacon, lb.	45c

We also carry Patent Medicines, Granteware, Small Wares, &c.
W. J. GRADY
Corner Lock and Lansdowne Streets
'Phones—537, 2142.

INVITATION
PIANOS
Parties interested will be pleased to know that I am showing this week excellent values in HIGH GRADE PIANOS at 197 Hunter Street opposite Telephone Office. A visit of inspection will be esteemed.
Piano Tuning and Repairs Personally Attended To
W. LAWSON
197 Hunter Street

A GREAT COMBINATION.

"Peblo" Glasses in our new shell frames correctly fitted by
A. A. FOWLER
Phm. B. Eye Specialist
Ground Floor
373 GEORGE STREET

"IT'S CONFIDENCE THAT DOES IT"
APPLES Choice Eating, Pk. 60c Good Cooking, Pk. 50c

CANNED FRUIT AND VEGETABLES.		CEREALS	
Pineapple, Bahama, tin	15c	Rolled Oats, 10 lbs.	40c
Pineapple, Hawaiian, tin, 20c and	35c	Wheatlets, 4 lbs	25c
Pineapple, crushed	35c	Corn Meal, 4 lbs	25c
Peaches, large tin	45c	Shredded Wheat, 4 pkgs.	55c
Peaches, 2s	35c	Puffed Wheat, 4 pkgs	55c
Peaches, 2s	25c	Puffed Rice, 4 pkgs	75c
Pears, large tin	25c	Kellogg's Corn Flakes, 2 pkg	25c
Apricots, large tin, Libby's	50c	Post Bran, 2 pkgs	35c
Queen Anne Cherries, Libby's	50c	Tillson's Bran, pkg	25c
Corn, Standard, 2 tins	25c		
Corn, Choice, 2 tins	35c	**SUNDRIES.**	
Corn, Honey Dew, tin	25c	Japan Tea, lb	50c
4 tins	90c	Japan Siftings, 3 lbs	$1.00
Peas, choice, tin	15c	Holbrook's Malt Vinegar, bottle	35c
Peas, Early June, tin	20c	Javelle Water, bottle	15c
6 tins	$1.00	Corn Starch, 3 pkgs	25c
Tomatoes, choice, tin	20c	Harry Horne Custard Powder, large tin	35c
Pumpkin, choice, tin	20c		
Spinach, tin	20c		
Beans, Golden Wax, tin	25c		

PORTER S. WHITE CO.
334 George St. Phones 1960-1961

BETTY BALFOUR
Helped by Sam 'Opkins
is Elected to Parliament in
SQUIBS, M.P.
CAPITOL - Now

The Evening Examiner

PROBABILITIES.
Fresh northerly winds, mostly fair, and much colder to-night and on Saturday.

VOL. LIV., No. 39 PETERBOROUGH, FRIDAY, FEBRUARY 15, 1924 PRICE THREE CENTS

56 In. Wide Full Bleached Table Damask, 59c Yard

Ladies' Fine Knit Ribbed Bloomers Reinforced Gusset - 45c

SATURDAY SELLING FEATURES — IN THE BARGAIN ANNEX — The GRESSMAN Company Limited

All Day Saturday House Brooms at 39c No Phone Orders

New "Princess" Lingerie Crepes Saturday, 29c Yd.

MACDONALD NOT CONTENT UNTIL TAX LIGHTENED

Since Capital Levy Has Been Rejected, Liberals Or Conservatives Should Produce An Honest Scheme to Relieve the Nation From Incidence of Debt Burden.

POLICY ACCEPTED.

LONDON, Feb. 15.—(Canadian Press).—The Government in the House of Commons Thursday was subjected to a rapid-fire of criticism and questions on every conceivable subject, most of which the Ministers were inclined to parry. But when the debate concluded last night, no division had been taken. Thus, Premier MacDonald's declaration of policy was accepted without challenge.

The Prime Minister made two important statements, the first with respect to national defense, when he declared emphatically that he wished to avoid any policy calculated to increase armaments and that the Government was inquiring into the whole problem with the object of preventing the growth of war conditions, and, second, that as the country had rejected the idea of a capital levy, it could not be enacted in the present Parliament.

Asquith's Position.

The novel position of a minority Labor Government continues to supply amusing incidents. Austen Chamberlain alluded to former Premier Asquith's peculiar position, describing him as "sitting on one side of the House, speaking on the other, and voting alternately on one side and the other," which created much laughter.

Another amusing passage arose from an attempt by Mr. Chamberlain to elicit what sort of Parliamentary defeat the Government would regard a vote of censure. To this, Mr. MacDonald replied that it was impossible to define.

"Defeat on the Poplar question might be a vote of censure," he said, "but I can imagine a defeat on Poplar which would not be a vote of censure at all. That very convenient political phrase, 'wait and see,' was revived yesterday. I propose to keep it alive today, but I can assure the House that the Government will not remain in office five minutes after a vote depriving it of its sense of dignity."

Russian Recognition.

Mr. Chamberlain made the principal attack on the Government, and raised a number of interesting and important points, especially concerning Russian recognition, a capital levy and imperial preferences, which drew a long reply from the Prime Minister, throwing further light on the Government's general policy.

With regard to Russia the Prime Minister reiterated that the Government had been assured that Russia, far from trying to repudiate her obligations, was now anxious to see the wishes of the British Government in all outstanding questions, and, further, concerning the suggestion that Italy had got the advantage of England in this respect, Mr. MacDonald thought it not indiscreet to express the belief that the British Government would get the same terms, or terms of equivalent value to those of any other power recognizing the Soviet Government.

National defense furnished another interesting topic, and the Prime Minister repeated and enlarged on his well-known views, aiming at improved foreign relations as a means of enabling economy in the cost of defensive services, but not to the extent of endangering the nation's safety.

National Debt Enquiry.

The day's proceedings brought developments in the question of the national debt. The Chancellor of the Exchequer, Phillip Snowden, replying to a question earlier, had stated that the committee of inquiry

(Continued on Page 5.)

EYES DESERVE PROTECTION
Why go on straining them? Eyes behave better and last longer when taken proper care of, besides the added comfort of using the right glasses when needed. See W. H. Lucas, Optometrist, 410 George St., Phone 1160.

OPPONENTS NOW

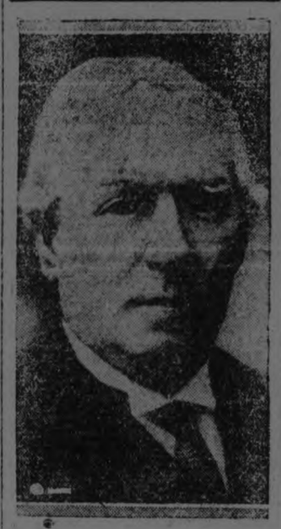

It was John R. Clynes (below) deputy leader of the House of Commons, who introduced the fateful amendment of no confidence in the late Baldwin Government in Great Britain and Herbert Asquith (above) who supported it. Now they are as far a part as the poles.

Asquith's attack on Wednesday in the "Poplarism" incident has seriously embarrassed the Labor Government. "Poplarism" is a freshly coined sobriquent for the theory that all citizens have the right to work or to maintenance at public expense.

The Board of Guardians of the Poplar division of London exceeded the prescribed scale of doles to families, and according to the statutes the Guardians became personally liable for the surplus. This feature of the regulations was rescinded by John Wheatley, Labor Minister of Health, on the ground that it was absolute. Asquith threatened that the Government must reconsider this decision or lose support of the House.

Clynes has promised the opportunity of a special debate on the subject which is likely to be disposed of in a general enquiry into the problem of doles. Government opponents contended that the surplus regulation tended to check the liberality with public funds shown by Poplar's Guardian.

Inmates of Disorderly House Caught In Raid.

MONTREAL, Feb. 14.—Twenty disorderly houses were raided by the Morality Squad last night and to-day keepers and girls to the number of fifty lined up at the Recorder's Court Keepers were fined $100 and costs with a three months' imprisonment option while the girls were fined -20 and costs or two months in jail.

Stop Look and Listen
Cognawaga Rink
To-Night
Excellent Music by Band
GOOD SHEET OF ICE
Special Prices to Skating Party
GENERAL ADMISSION
15c and 20c
REFRESHMENT BOOTH

DEEP WATERWAY CANAL PROJECT FAVORS OTTAWA

Would Permit Ocean Liners to Steam Up to the Capital — Cost Half a Billion—Divert From St. Lawrence Scheme.

PREPARING BILL

OTTAWA, Ont., Feb. 15.—Authorization to proceed with a project to construct canals which owuld permit ocean liners to steam into Ottawa is being asked in a private bill which is now being prepared for submission to the Dominion Government. The proposals, which involve the expenditure of about $500,000,000, would tend to divorce Canada from the International Deep Waterway schemes.

The canal system would eventually solve a vital problem, the production of sufficient power to meet the demands in Ontario and Quebec as the project includes the development of power at such points as may be deemed essential. The proposed company is to be called the Confederation Canal and Power Co.

The Construction of the canals and the deepening of channels on the proposed routes would necessitate the employment of hundreds of men and the operations would extend over a period of nearly 10 years The need for action on the project is clearly shown by the promoters who point out that an all-American canal system is now before the Congress and if facilities are provided to send ocean liners from New York to Buffalo as outlined in the American proposals Canada would lose a recognized advantage in great lakes transportation.

DOCKWORKERS WILL STRIKE

Unless Last Minute Settlement Saves Situation. the Dock Laborers Will Walk Out To-Morrow

By PERCY M. SARL

LONDON, Feb. 15.—(United Press).—One million dockworkers prepared to-day to quit work tomorrow and tie up every port in the United Kingdom unless a last minute settlement cancels the strike orders.

Scenes at the huge docks of the Port of London at daybreak where of unprecedented activity as shipping companies speeded efforts to clear the cargos before the impending paralysis of transport should.

The dockworkers' executives and employers were in conference seeking to break the deadlock that has existed since February 1.

The threatened strike is national in scope. It was voted at a meeting of national delegates representing the transport and general workers union (300,000 members), The National Union of General Workers (443,000), The National Amalgamated Union of Labor (170,000) United Order of General Laborers (150,000) Amalgamated Society of Enginemen, Motormen, Electricians, etc. (40,000) and other similar organizations.

The men's complaint is that wages since 1920 have fallen from 16 shillings a day in the large ports and 15 shillings a day in the small ports to ten shillings and nine shillings respectively.

They ask reversion to the former rate and a guaranteed week in the larger British ports to-day there are more workers than jobs.

Consequently the men line up at dawn and a foreman picks in order the number he needs for the day.

SEND IN YOUR ALBERTA COAL REPORT.

YOU'RE GOING, OF COURSE, TO HEAR VICTORIA COLLEGE GLEE CLUB, VICTORIA LADIES' OCTETTE, L. HUSSEY, MONOLOGIST, AT GEORGE STREET METHODIST CHURCH, MONDAY, FEB. 18TH, 8 P.M. EVERY NUMBER EXCELS. TICKETS 35c
1d40 666

MISS JESSIE TUITE OF ALBERT COLLEGE, BELLEVILLE, ELOCUTIONIST, AUSPICES OF ST. JAMES' YOUNG PEOPLE'S LEAGUE, IN ST. JAMES' CHURCH, ON TUESDAY, FEB. 19TH, 1924, AT EIGHT P.M. ADULTS 35c; CHILDREN 25c.
3d12 15 18 615

To Dissolve Harvester Firm, Uncle Sam's Aim

CHICAGO, Feb. 15.—The legal battle to compel the International Harvester Company to dissolve into three parts in accordance with an agreement made five years ago, has been reopened here by the Federal Government.

The chief aim of the Government, according to A. S. Meyers, special Assistant United States Attorney-General, who is conducting the prosecution, is the separation of the McCormick and Deering properties. The Government asks in its petition that the International organization be divided into three distinct, independent and unrelated companies.

The original case, which resulted in the agreement to dissolve was tried in St. Paul when the company was charged with being a combination in restraint of trade in violation of the Sherman Anti-Trust law.

RANEY AND FERGUSON CLASH IN U. F. O. CLAIM TO CHIEF OPPOSITION

Farmers Will Continue the Fight at Every Opportunity, Declared Raney, Who Contrasted Legislature's Action With That of Prototype the British Commons.

Finlayson Breaks In.

TORONTO, Feb. 15.—(Canadian Press).—Through Hon. W. E. Raney the farmer group in the Legislature gave notice yesterday afternoon in the debate on the reply to the speech from the throne and its two amendments that they would continue to fight at every opportunity to be the official opposition of the Legislature. The statement read by Mr. Raney further stated that they would protest at the start of every session of the present parliament.

Mr. Raney several times got into clashes with Premier Ferguson and once at the request of the speaker withdrew the word "ruffianism" as he applied it to the Prime Minister. He pursued to greater detail the case of the farmers as set forth in their petition for recognition. W. Finlayson, a new Conservative member, attacked Mr. Raney whom he followed in the debate. He referred particularly to the articles Mr. Raney has written for a Toronto newspaper declaring they embarrassed the present administration in the enforcement of the O.T.A. Sam Clarke, veteran Liberal member from Northumberland, adjourned the debate.

Vague On O.T.A.

Mr. Raney said that the Premier had been indefinite in his announcements on O.T.A. policy and quoted him as saying that he would satisfy every reasonably minded man.

"Everybody is reasonable except you and a few fanatics,' interjected the Premier.

The former attorney general attacked the Premier for his criticisms of some methods adopted in the enforcement of the O.T.A. particularly a reference that women of bad repute were engaged to help spotters. The Premier interrupting said that it was on the records that such a woman had been paid money. Mr. Raney said he would not accept such an interpretation.

Speaking of the office Mr. Raney said he was glad to be relieved.

"So was the province" commented the Premier.

"That remark is characteristic of the ruffianism of the Prime Minister" replied Mr. Raney amid shouts of order.

The Premier requested a withdrawal of the word ruffianism. The Speaker ruled the word unparliamentary and its was withdrawn. Continuing Mr. Raney said that the Premier should leave the future of the farmer party to providence and the people of Ontario and not to try by autocratic methods to get rid of it. He declared it was not for the House to say who the opposition was to be. The people by their votes decided it.

Continue Protests.

"Who authorized the Prime Minister of this province to put public opinion in a straight jacket?" he asked and then completed his speech by reading this statement: "The Prime Minister in his speech of yesterday to this House has assumed the position that it is unnecessary for him to justify by argument or show of reason why the supporters of the late government should not be recognized as the chief opposition party in this assembly. Refusal by a Prime Minister to recognize the majority opposition party as chief opposition is so obviously contrary to all parliamentary practice and so far representative that, as a party, we must continue our protests until such time as our requests are granted.

"Until the rights of the majority opposition party to constitute the chief opposition in this House are recognized, we shall continue to

(Continued on Page 5.)

Canadian Exports To France Higher

OTTAWA, Feb. 15.—(Canadian Press)—An increase in imports from France since the trade agreement between the two countries came in force last September is noted in a Government return published yesterday. During the last three months of 1923, imports for consumption from France amounted to $4,351,148, an increase of $869,943 over the same period in 1922. Exports of Canadian produce to France in the same quarter in 1923 totalled $6,240,493 an increase of $2,083,401 over the same period in 1922.

ORDER MINERS BACK TO WORK

Springhill District, Nova Scotia, Ignores Officials and Decide to Take Referendum and Finance Own Strike.

SYDNEY, N. S., Feb. 15. — (Canadian Press).—The coal miners of Nova Scotia were notified in a circular letter yesterday, signed by Provisional President Silby Barrett and his associates in the signing of the recent wage agreement with the British Empire Steel Corporation, that no referendum vote would be taken on the agreement until the miners had returned to work according to the instructions given them by himself and international representatives of the United Mine Workers of America.

Caledonia, one of the large Cape Breton Island locals, voted yesterday to return to work, but the mainland Springhill district, employing about two thousand men, who are perhaps the most prosperous miners in the Province, decided Thursday they would not return to work until a referendum had been taken and further took steps to finance a separate strike of their own should the other districts return to work. Springhill has been marked by its insistence on the return of 1921 wage rates since these were reduced; and by their refusal to have anything to do with a "radical" regime. They broke from the rest of the district for the period of the so-called "Red" regime last year.

It was reported that the other mainland district, Pictou, was considering returning the referendum ballots unopened. Pictou, like Springhill, is generally more prosperous than the large Cape Breton districts.

Meetings are being held through the Cape Breton district and final decisions of the various locals will probably not be long delayed.

BROCK ST. RINK TO NIGHT
Another Leap Year Skating Party—To-Night. A grand time, good ice and excellent music. Skating To-Morrow night until 10.30 o'clock. Skating is one of the healthiest and cleanest amusements.

SHIEK TAUNTED PRETTY GIRL TO HOLD UP STORE

Gave Her a Revolver and Told Her She Was "Yellow" If She Failed--Conscience Drove Her to Confess.

JUDGE PRAISED HER.

CLEVELAND, O., Feb. 15.—Although Mrs. Anna Strawn, 20, pretty girl bandit, who confessed in court that she robbed a drug store clerk at the point of a gun, when the boy "shiek" told her she was yellow if she didn't do it, will have to face a Grand Jury investigation and police prison term, the presiding judge told her "she was a plucky girl, and he admired her," because her conscience impelled her to make a clean breast of the whole affair.

Anna last December met and married a man after a brief courtship. Within a week she became suspicious, because her husband, although always supplied with money, never seemed to have a regular job. She left him.

A few days ago, out of work and despondent, with but 38 cents in her pocket, she visited a picture show. Sitting next to her was a youth of 17, who learned her story when she wept.

"Come and live with me," he pleaded. "I'll cure your troubles."

Worn out with the struggle, the girl assented.

Her happiness lasted four days.

Then, pressing a shiny new revolver in her hand, the "sheik" told her to go out and rob a store.

"You're yellow if you don't!" he told her.

Smarting under his taunts, she started out. She passed a dozen stores before she "screwed her courage to the sticking point" and staged the hold-up.

A lone clerk in a drug store was the victim. The loot was $50.

Escaping safely, the girls' conscience troubled her. Two days later she went to a telephone and called her victim.

When she identified herself the clerk said:

"I'm busy. Call me a little later."

When the girl called again police had been tipped off, and she was arrested as she left a telephone booth a few blocks away from the scene of her crime.

In custody she made a clean breast of the whole affair.

"My conscience troubled me after the robbery," she said. "I couldn't sleep; I couldn't eat. So I decided to call the clerk and tell him how sorry I was. I couldn't give back the money, for I'd used it to pay a debt.

"I'm glad it's over, though. No primrose path for me. I'd rather go to prison than live that way!"

Anna was born in a little southern Ohio mining town. When 13 she went out in the world to seek a living. She scrubbed and washed windows, lack of education preventing her from getting a better job.

Reform organizations have interested themselves in her case. It is likely that when her case is called in court she will be given a suspended sentence and a chance to make good.

"A conscience is a good thing," the Court told her. "I don't so much blame you as society, Anna, I hope something may be done for you."

A DATE TO RESERVE.
FRIDAY, 28TH FEBRUARY, IS THE DATE OF THE FIRST ANNUAL CONCERT OF THE SYMPHONY ORCHESTRA—THE OUTGROWTH OF THE ORGANIZATION THAT WON FAME FOR PETERBOROUGH IN LAST YEAR'S COMPETITION. KEEP THE DATE CLEAR. 1d-40

PRESBYTERIANS AND CHURCH UNION.
A MEETING WHICH ALL PRESBYTERIANS IN PETERBOROUGH, AS WELL AS OTHERS INTERESTED, ARE INVITED TO ATTEND, WILL BE HELD IN ST. PAUL'S CHURCH, TUESDAY, FEBRUARY 19TH, AT 8 O'CLOCK, UNDER THE AUSPICES OF THE PRESBYTERIAN CHURCH ASSOCIATION. THE SPEAKERS WILL BE REV. DR. DUNCAN, OF MONTREAL, AND REV. MR. GLASSFORD, OF WINCHESTER, WHO WILL SHOW WHY CHURCH UNION SHOULD BE OPPOSED. NEW ISSUES HAVE DEVELOPED SINCE THIS MATTER WAS VOTED ON EIGHT YEARS AGO. COME AND HEAR THESE ABLE SPEAKERS DISCUSS THIS SUBJECT. BRING OTHERS. 4d43 668

THE OLD HOKUM

Edward Young Clark, deposed imperial giant and wizard emeritus of the Ku Klux Klan, as he looked in the official robe of his office. This is the first time the black robe of the imperial giant has been photographed for publication.

FARMER BIT AT STOCK PREMIUM

London Motors, Limited, Must Return $3,000 and Note For $1,000—Affairs Misrepresented — Gets Judgment.

LONDON, Ont., Feb. 15.—(Canadian Press).—Justice Lennox, presiding at the Middlesex Assize Court yesterday, ordered the London Motors Limited to return to J. W. Wilkinson, Westminster Township dairyman and farmer, $3,000 and a note for $1,000 paid by the latter for stock in the concern. The judge claimed that the affairs of the London Motors had been misrepresented by the defendant.

Wilkinson in his evidence claimed that W. H. Stansell, President of the Motor Company, in selling the stock promised him 8 per cent. on his investment, employment at $50 per week, positions for his two daughters as soon as production was started, and a bonus of 800 shares of stock. Defendant denied all these statements.

GOOD MAPLE AND BEECH HARDWOOD, CUT 12 INCHES, $10 CORD OFF CAR; $12 FROM YARD. CALL 1452J. 26d55 515

WORTH TWICE THE MONEY.
WE HAVE JUST RECEIVED FROM THE FACTORY TWO BEAUTIFUL CABINET PHONOGRAPHS, MAHOGANY FINISH, WHICH WE ARE PLACING ON SALE FOR SATURDAY ONLY. EACH MACHINE HAS 500 NEEDLES, RECORD BRUSH AND ALBUM FILLED WITH RECORDS, FOR OUTFIT COMPLETE, $139.00. E. V. WARNE, 325 GEORGE STREET, PETERBORO. 2d40 682

SKATING
TO-NIGHT
at
MARK ST. RINK
LEAP YEAR SKATING
Grand March at 9.00 p.m.
57th. Band in Attendance
Refreshments Served. Phone 2065J

BIRD FANCIERS ELECT DARRAH FOR PRESIDENT

Peterboro Poultry Association Returned Popular Leader For Third Term --Other Officers Appointed.

ANNUAL MEETING

At its annual meeting last night the Peterboro Poultry Association reported a very successful year.

Tom Darrah, the general president, reviewed shortly the work of the year under his leadership.

George Paxman, superintendent, congratulated the Association on the excellent work of the President, who had worked energetically for the good of the Association.

Mr. Darrah replied that the credit should go to the officers who had helped him. He regretted that the public did not appreciate more the benefit to be derived from support of the Poultry Association.

The auditor, Fred. Holmes, reported favorably on the finances of the Association. New coops were purchased last year, and there is a substantial balance in the bank, considerably better than at the close of the previous year.

Messrs. Paxman and Robson moved the adoption of the treasurer's and auditor's report.

The secretary, W. J. Nesbitt, reported on securing new premises for the Association meetings in the Farmers' Hall on Simcoe Street, the Labor Hall having become too small for the gatherings. General satisfaction was expressed with the change, Mr. Robson remarking that the Association was hatched on Simcoe Street, and would continue to thrive there.

The question of insuring some of the Association's property was opened, and Messrs. Paxman and Lang proposed a committee to investigate.

It was decided, on motion of Messrs. Paxman and Nesbitt, that the board of directors this year be reduced to twelve members and the officers.

A motion of Messrs. Robson and Lang to elect the secretary by general ballot instead of as hitherto by appointment of the directorate was lost on a standing vote.

Officers Elected.

From a ballot with three names Tom Darrah was again elected President. He was nominated by Messrs. Lang and White. His opponents were Fred. Holmes, nominated by Messrs. Throop and Paxman, and H. Lucas, nominated by Messrs. Nesbitt and Holmes.

H. Lucas was elected first vice-president by acclamation, J. T. C. Lang, the former ineumbent, refusing to let his name stand, and Fred. Holmes also withdrawing his name.

(Continued on page 2.)

No Reply on Rum Pact From United States.

OTTAWA, Feb 14. — The United States government has not yet signified its desire to publish details of the pact recently concluded between the United States and Canada to prevent rum-running across the international border. Right Hon. W. L. Mackenzie King, Prime Minister of Canada, stated that the details of the proposal which was submitted to Washington ten days ago have elicited no reply from the United States government. Whatever agreement is reached between the two governments will be published simultaneously in the two countries.

FOR SALE — DRY BODY HARD WOOD, MAPLE AND BEACH, CUT 12 INCHES, $14.00 PER CORD. PHONE 393—J. F. GRAY. 6d47 685

FREE TROUSERS.
PETERBORO TAILORING CO'Y.
OWING TO THE MANY REQUESTS WE HAVE HAD THIS WEEK IN REGARD TO OUR SALE, WE HAVE DECIDED TO CONTINUE THE FREE PANTS TILL SATURDAY NIGHT. THIS IS ABSOLUTELY THE LAST DAY. LEAVE YOUR ORDER BY SATURDAY NIGHT, AND YOU WILL GET A PAIR OF PANTS FREE OF ANY GOODS YOU CHOOSE. FIVE HUNDRED PIECES TO CHOOSE FROM, AND MADE IN ANY STYLE YOU LIKE. NO FIT—NO PAY.
PETERBORO TAILORING CO'Y,
161 HUNTER STREET.

GRAND OPERA HOUSE
To-Night & To-Morrow, Mat. & Night
"THE UNWANTED CHILD"
The Seasons Most Daring Drama - - - Based on a Modern Problem
POPULAR PRICES: MATINEE, ALL SEATS 50c Plus Tax. NIGHT PRICES: 25c, 50c, 75c, $1.00. SEATS NOW ON SALE.
A DRAMATIC ATTRACTION NOT A PICTURE.

BUSINESS OPPORTUNITIES

BUSINESS CHANCE.

RELIABLE MANUFACTURING CORporation looking for District Distributor to represent high-class patented product selling in every office, store, druggist and to every business man. Must be able to handle salesmen and furnish highest commercial and financial references. Give full details regarding yourself in first letter. $100.00 to $250.00 necessary to finance contract according to size of territory. Apply The Dello Ink Company of Canada, 2742 Clark street, Montreal. 1d-40-675.

AUTOS FOR SALE

FOR SALE — 1920 FORD TOURING with starter, $75.00. Bargain. 110 Simcoe street. 3d-42-702.

CARS FOR SALE—1923 FORD TOURing, like new; good tires. At special winter price. A Brown & Co., 383 Water street. 3d-41-661.

FOR SALE—McLAUGHLIN BUICK car, good condition, by auction Saturday, 11 a.m. Go to highest bidder. W. J. Hancock. 2d-40-689.

BOARDERS WANTED

BOARDERS WANTED — TWO MEN boarders for large, warm room. Twin bed. Close to business section. 'Phone 274J. 3d-40-678.

BOARDERS WANTED —COMFORTable rooms. Rates reasonable. Apply 267 Hunter street. 3d-42-706.

WANTED—ONE OR TWO ROOMERS or boarders. Central. Apply at Examiner for address. 3d-40-595.

ARCHITECTS.

W. & WALTER R. L. BLACKWELL—Architects, Office, Bank of Commerce Building, corner of Hunter and Water Streets. Telephones, Office, 1300J; Residence, 1272.

BARRISTERS AND SOLICITORS

GORDON & O'BRIEN — Barristers, Solicitors, Notaries. Money to loan on easy terms. Special attention to Patents and Trade Marks Phone 219. G. N. Gordon, K.C., M.P., J. A. O'Brien.

S. T. MEDD—Barrister, Solicitor, Notary, Office over the Dominion Bank, corner of George and Simcoe streets. Telephone No. 22. Private funds to loan at current rates upon easy terms.

PECK, KERR & McELDERRY, Barristers Solicitors and Notaries. Office, Water street, Peterboro. Money to loan at the lowest current rates of interest on easy terms of payment. E. A. Peck, F.D. Kerr, V. J. McElderry.

O'CONNELL & CORKERY, Barristers, Solicitors and Notaries. Money to loan at the lowest current rates of interest. Daniel O'Connell, John R. Corkery, Hunter street, two doors west of the Post Office.

DUMBLE & JOHNSTON—Barristers, Solicitors, etc. Office, over the Toronto Savings and Loan Company, George Street. D. W. Dumble, K.C. W. Johnson.

A. E. DIXON—Barrister, Solicitor, etc. Office, Hunter and George streets. Entrance next to Madill's drug store.

HALL & HALL—Barristers, Solicitors and Notaries Public, Hunter street Peterborough next to St. John's Church. Money to loan at the lowest rates of interest. E. H. D. Hall. Basil D. Hall.

MOORE & WEARING — Barristers and Solicitors, 403 Water street, opposite the Post Office. Money to loan at the lowest current rates of interest. Jos. Wearing, M.A.

R. R. HALL—Barrister, Solicitor, etc. Peterboro, Ont. Office, corner of Hunter and Water streets, over the Canadian Bank of Commerce. Trust Funds to loan on easy terms of payment.

JAMES FORDYCE STRICKLAND—Barrister, Solicitor, Notary Public. Money to loan. 375 Water street, Peterboro. Phone 191.

WILFRID F. HUYCKE, Barrister, Solicitor, Notary Public. 395 Water street. Telephone 239.

MEDICAL.

DR. BUCHANAN, F.R.C.S. Edinburgh; M.R.C.S., Eng.; L.R.C.P., London. Eye, Ear, Nose and Throat Specialist. Hours, 9-11, 2-4 p.m., and 7-8 p.m. 'Phone 519. Office, corner Water and Murray streets.

DR. C. C. CRAGG—Eye, Ear, Nose and Throat Specialist. Office 295 Charlotte street, formerly occupied by Dr. Neal. Hours—9-11 a.m., 2-4 p.m., 7-8.30 p.m. Telephone: House 980J, Office 2185.

NOTICE.

DR. C. B. WAITE, M.D., C.M.—Post Graduate London ,Eng., 300 Charlotte street. Office hours: 9 to 11 a.m., 2 to 4 p.m., 7 to 8 p.m. 'Phone 244.

MONEY TO LOAN.

We have funds to loan on Real Estate Security at the lowest rates. GORDON & O'BRIEN. Phone 219.

OSTEOPATHY.

DR. WILL A. SETTLE—Osteopathic Physician, Office in Crown Apartments, 124 Hunter street. Corner Water and Hunter streets. 'Phone 649. Office Hours, 9 to 11 a.m., 2 to 5 p.m. and 7 to 9 p.m.

DR. MARY E. DAVIDSON, Osteopathic Physician, 308 Charlotte street, Peterborough, 'phone 1016W. Hours, 10 a.m.-12m; 2 p.m.-5 p.m.

INSURANCE.

FRANK A. BLACK—209 Barrie Bldg., Peterborough, Ont., representing Manufacturers' Life Ins. Co. 'Phone 803. Residence 2230.

Advertise in the Examiner

PERSONAL

HANDSOME LADY OF MEANS; would marry, if suited. Write, Violet, Box 787, Dennison, Ohio. 26dTh 2049

LOST

LOST—SMALL TOOL KIT, IN VICINity of Townsend, Park or Albert streets. Finder please leave at 281 Townsend street. 3d-42-704.

LOST—SMALL BLACK PURSE, CONtaining sum of money, Tuesday morning. Finder please leave at Examiner. Reward. 3d-40-675.

REWARD—ANY PERSON RETURNing or giving information as to the whereabouts of two white and tan foxhounds, male and female, lost in Monaghan in the early part of December, will receive liberal reward. 'Phone 2190 or 1924F.

LIVE STOCK FOR SALE

FOR SALE —ONE DRIVING MARE and cutter, by auction, Saturday, 11 a.m., on market. W. J. Hancock. 3d-41-688.

HOUSES, REAL ESTATE

FOR SALE —LOG BARN, IN GOOD condition. Reasonable. Apply T. Kennedy, R. R. No. 4, Lakefield. 6d-40-605-2w.

FOR SALE — FIRST CLASS CASH business and property, good turnover, in best residential part of the city. For particulars ,apply 293 Dalhousie, 'phone 273J. 10d-47-665.

FOR SALE — COMFORTABLE 6-roomed, red brick house, fully plumbed, large garden, 1 block from C.G.E. Handy to De Laval. Good terms. Apply 293 Dalhousie street. 'Phone 273J. 3d-41-687.

FOR SALE—30 ACRES, HALF MILE from city, with brick house, one frame barn with stone foundation and cement stables, all in good repair. Possession 1st of March. Apply B. McCoy, 'phone 1865W. 9d-15-18-22-25-29-1-5-8-12-662.

FOR SALE— ON CENTRE STREET, Campbellford, seven-roomed brick house with cellar, five lots of land, orchard, garden, stable, drive shed, garage, poultry house, wood shed. Apply Josiah Tinney, Campbellford. 6d-47-664.

FOR SALE— NEW HOUSE, WEST end, (Corner Hunter and Walton streets). Hot water heating, hardwood floors, built-in refrigerator, and modern in every respect. Easy terms of payment. Apply 437 George street. dtf.

WESTERN CANADA TOWN LOTS OR farm lands taken in part exchange for Toronto or Hamilton revenue producing properties. Write Central Realty Co., Box 301, Hamilton, Ont. 26d-59-582.

FOR SALE

BIRDS FOR SALE— CANARIES, 25 Scotch rollers, hen birds; also a number of first class singers. Hen birds $1.50 each, singers from $5.00 to $15.00. W. H. Roberts, 182 Simcoe street, 'phone 1376J, residence 1708J. 2d-41-680.

FOR SALE— CANARIES, SINGERS and hen birds. Apply 177 Douro street. 3d-40-682.

FOR SALE— DRY MIXED WOOD, cut 12 inches, $3.50 per load. 'Phone 1498J, or 463. 3d-40-683.

FOR SALE—McKASKEY, OAK CASE, in first-class condition, volume 110. Apply 420 London street. 3d-42-708.

FOR SALE— WEED CHAINS, CERtain sizes, at FISHER'S Battery Service, 186 Charlotte street. 20 p.c. off. 3d-40-646.

FOR SALE — TOULOUSE GEESE. Two males $5.00 each, eight females $4.00 each. Prize birds at Peterborough shows. A. R. MacNab, R. R. 3. 3d-40-674.

FOR SALE — SIX DINING-ROOM chairs and one dining-room table; also combination writing desk and table. Apply at once to 512 Aylmer street or phone 1918J.

FOR SALE—A BABY'S WALKER, IN first-class condition. Nearly new. Will sell very reasonably. Apply No. 3, Meldrum Apartments. 3d-40-637.

FOR SALE — BRASS BED, BOX springs and mattress practically new, $45.00; refrigerator, $18.00; 8-piece dining room suite, $65.00. Chesterfield, chairs, stoves, etc. 273 Dalhousie street. 3d-42-699.

FOR SALE — DRY WOOD, BEST quality hardwood, hardwood slabs and dry mixed slabs, cut 12 inches, at reduced prices. Yard, Perry street. 'Phones 2290W, 1036J. A. Thompson 4d-43-709.

FOR SALE—THE BEST REPAIRING in the city on goloshes, boots and shoes of all kinds. Send us your worn footwear for satisfactory work. Howden & Evans, the J. W. Miller old stand. 12d-42-493.

FOR SALE — GOOD DRY MIXED wood, $4.75 per half cord. 'Phone 1294W .B. Revoy. 6d-40-593.

FOR SALE—'PHONE 1937 FOR YOUR supply of heavy, dry hardwood slabs and mixed body wood. We also have good mixed slabs for kindling at reasonable prices. W. J. Fitzgerald, Park and Romaine streets. 6d-40-610.

FOR SALE—ONE MAGNAVOX TELephonograph, phonograph, and cabinet, fifty records forth $250.00. Will sell for $150.00. Used only short time. Suitable for rink or restaurant. Apply H. R. Killen, Madoc, Ontario. 6d-42-642.

POULTRY AND EGGS

WANTED — LIVE POULTRY AND rabbits. Best market prices paid. Extra prices paid for choice stock. We also buy and sell all kinds of second-hand furniture and household goods. Apply 217 Hunter or 'phone 234W, and we will call. 26d-45-341.

LIVE FOWL WANTED.

FOR INFORMATION, 'PHONE 970W, or S. Levine, 203 Charlotte street. 26d-61-619.

BABY CARRIAGES, Etc.

FOR SALE— WICKER BABY CARriage, $12.00 Like new. 43 1-2 Lafayette avenue. 3d-40-676.

FOR SALE — A CREAM WICKER baby carriage. Apply 475 Albert street. 3d-41-686.

HELP WANTED--Female

WANTED— HELP FOR THE LAUNdry. Apply Nicholls Hospital. 3d-40-641.

WANTED — MAID FOR GENERAL housework. Apply 479 Water street. 3d-42-681.

HELP WANTED—Male

$1 HOUR. WRITE SHOWCARDS FOR us at home. Particulars free. Kwik Showcard System, 65A Bond, Toronto. 11d-9-11-12-13-15-18-20-22-25-27-29-598.

ONE MAN WANTED IN EACH county to appoint agents to sell our "Magic Gas," a new discovery, guaranteed product equals gasoline at 3c. per gallon; $1 box gives 500 miles, $500 monthly easy. Write quick. P. A. Lefebvre & Co., Alexandria, Ont. 7d-41-599.

A JOB WITH A FUTURE.

WANTED—AMBITIOUS MAN WITH vision, not afraid of hard work and not easily discouraged. Unlimited opportunities and good remuneration. Apply Box 684, Examiner Office. 3d-40-684.

MAKE MONEY AT HOME—$15 TO $50 paid weekly for your spare time writing showcards for us. No canvassing. We instruct and supply you with work. West-Angus Showcard Service, 29 Colborne Bldg., Toronto.

LOCAL REPRESENTATIVE WANTed to represent a reliable Toronto investment house. Man of good standing will receive 100 p.c. assistance with highest remuneration. Write your qualifications to Suite 54, 302 Bay street, Toronto. 4d-15-16-18-19-673.

TRAVELLER - ADVERTISER, BY large manufacturer of well known food products. Single man about 35, one who has worked in retail grocery store, selling, decorating windows, etc., to cover grocery trade in territory adjacent to Peterborough ,Lindsay, Belleville, etc. State age, experience and salary required. Married men need not apply. Box 659, Examiner. 2d-41-659.

FOR RENT

FOR RENT — SPLENDID HEATED office with vault, in Bank of Commerce building. Possession 1st February. Apply 437 George street. dtf.-2460.

TO RENT — ROOMS FOR HOUSEkeeping, heated, conveniences; gas. Apply 168 Antrim street. 3d-40-669.

FOR RENT—HEATED OFFICE ON George street. Apply 437 George street. dtf.

FOR RENT—APARTMENT, DESIRable in every way. Furnished or unfurnished. 'Pone 1665W. 3d-41-691.

FOR RENT—HEATED APARTMENT, Grand Central Building. Immediate possession. Apply 437 George street. dtf.

OFFICE TO RENT— ATTRACTIVE office. Two rooms. Low rent. Heated. Main street frontage. Formerly occupied by Northern Life. Over 425 George street. Apply Toronto Savings and Loan. 6d-44-671.

ROOM FOR TWO YOUNG MEN, SIX dollars weekly. Every convenience. Comfortable home. Apply Examiner. 2d-41-666.

SHOP TO RENT—ALSO FLAT, WITH all modern improvements. Apply 95 Hunter street west. 6d-42-634.

TO RENT — SMALL FURNISHED house, 556 Aylmer street. All conveniences. Apply 452 Elm, or 'phone 484. 3d-40-681.

TO LET—HEATED, MODERN APartments ,or partly furnished. Central. 'Phone Routly-Braund. 12d-48-627.

TO LET— 5-ROOMED COTTAGE, 5-piece plumbing; hot water heating. Rent $30.00. Apply O. de Laplante, 278 Water street. 3d-41-697.

FOR RENT— WARM ROOM. CENtral. All conveniences. Apply Examiner for address. 6d-39-587.

TO RENT — TWO SNUG LITTLE flats. Ground floor. All conveniences. 'Reasonable." Apply 687 George street. 3d-41-698.

TO RENT — ROOM AND BOARD. Heated, with all conveniences. Apply 199 Simcoe street, or 'phone 1376W. 3d-41-695.

TO RENT— NO. 173½ SIMCOE ST. Suitable for store or office. Immediate possession. Apply 437 George street. dtf.

WANTED

WANTED— SEWING BY THE DAY. Would go out of town. 'Phone 1617J, evenings. 3d-54-570.

WANTED—TWO 14 OR 15 FT. CANoes (basswood), for trapping. Apply Examiner. 3d-40-677.

WANTED — ONE HAND-POWER grinder, strong enough to grind corn. Box 701, Examiner. 3d-42-701.

WANTED TO BUY — HOUSE IN East City, 6 rooms, modern. Large lot. Apply Box 670, Examiner. 3d-40-670.

WANTED TO RENT—WITH OPTION of buying, small house, with about half or one acre of land. Apply Box 693. 3d-41-693.

WANTED—LARGE TRUNK. MUST be in good condition. Apply Box 673, Examiner. 3d-40-673.

WANTED—GOOD FARM, WITH OR without stock, near the city, in exchange for good revenue producing property in the city. Apply 293 Dalhousie street, or 'phone 273J. 5d-42-664.

FERGUSON URGES A HOME DEVELOPMENT

Only Way to Build Up Wasted Resources--Better Immigrants Comfng.

TORONTO, February 15 (Canadian Press). — "There has never been a time in the history of either Ontario or the Dominion when the future of this Province depended so much upon the development of our natural resources as at present," said Premier G. H. Ferguson last night at the twenty-second annual banquet of the Canadian National Clay Products Association.

"During the war," he continued, "vast wealth and sources of wealth were destroyed, and these have got to be replaced. To do this we must tap the sources of raw materials, and train people to conver, them into finished products. In order to consummate this end we must have greater population, but, even so, an unrestricted immigration policy would be altogether undesirable. In order to improve immigration conditions and to avoid tragic experiences such as immigrants have had in this city during the winter months, we have instituted a new immigration policy in Ontario, with the co-operation of Ottawa. Our immigrants are being personally selected in England, and jobs here arranged for them before they leave Great Britain, so that in future they may be better fitted to take an active part in the development which is bound to come.

BIRD FANCIERS

Continued from page one.

S. E. Moncrief was elected second vice-president by acclamation, Messrs. Nesbitt, Fisher, White and Simmons refusing to accept nomination.

The board of directors for this year is composed of George Alleway, W. Fisher, R. Carr, R. M. Brown, W. T. Child, G. Grange, H. T. Lush, W. Stewart, F. Robson, W. J. Spence, E. H. White and A. R. Robson.

W. J. Nesbitt was appointed secretary for his fourth term; K. Throop was appointed treasurer, and F. Holmes and J. T. C. Lang are auditors.

The honorary presidents are J. D. Lundy and R. D. Robson.

Honorary directors are: G. N. Gordon, K.C., M.P., Deputy-Speaker of the House of Commons; D. Johnston, M.P.P.; W. H. Bradburn, M.P.P.; Mayor J. J. Turner, and Warden M. P. Coughlin.

Through a lamentable oversight, George Paxman was omitted from the list of direitors when it was passed by the meeting, but the Association could not afford to lose his valuable services, and the board of directors appointed him superintendent.

Twenty-Eighth Year.

The Peterboro Poultry Association, offspring of the Peterboro Farmers' Institute, this year celebrates its twenty-eighth birthday. It was inaugurated on December 18, 1893, and the first board was composed of: Honorary President, J. R. Stratton; President, Fred. Davidson; Vice-President, George Pratley; Secretary - Treasurer, W. Collins.

SPENDERS

Two-thirds as much money is spent for gum, by Americans, as for insurance, according to Dr. John A. Stevenson, vice-president of the Equitable Life. This strikes us as about the last word in contrasts. It indicates that the element of fear is being eliminated in our civilization, in the matter of money. We are a race of spenders. Viewpoints vary, regarding this situation.

However, the national income is 70 per cent "insured."

NOTICE

F. BARRETT—CONTRACTOR AND builder, alterations and repairs—hardwood floors. 72 Benson avenue. Phone 1744J. 26d-712-554

R. H. DUNFORD, PLUMBING CONTRACTOR. REPAIRS promptly attended to. 389 Queen street. 'Phone 1732F. 26d-47-396.

NOTICE—HENRY BROS. CARPENters and builders. Estimates given on new and repair work. Hardwood flooring a specialty. 'Phones 1024 or 2009W. 148 Murray street. 7d3-175-1209

SITUATIONS WANTED

WANTED — BY EXPERIENCED stenographer, position for March 1st. Box 621, Examiner. 6d-43-621.

LADY TEACHER, SIX YEARS' EXperience, travelled extensively, desires office position, where initiative ability would be appreciated. Box 694. 3d-41-694.

WOMAN COOK WANTS POSITION. Apply Examiner for address. 3d-40-680.

YES YOU'LL GET FULL VALUE

WHEN YOU BUY AT JOPLING'S NORTH STORE YOUR BEEF, PORK, LAMB, POULTRY, BUTTER, LARD, Etc., FOR JOPLING HANDLES THE

BETTER MEATS AT LOWEST PRICES

3 SPECIALS

LARD Davies Pure lb. 18c

BUTTER Fresh Dairy lb. 40c

YOUNG LAMB, Shoulder per lb. 18c

BEEF

Meaty Oven Roast	12c
Meaty Pot Roast	10c to 12c
Boneless Rump Roast	18c
Chunky Round Steak Roast (No Bone)	18c
Prime Ribs (Rolled)	20c
Plate Rib Rolled Roast	12c
Round Steak	18c
Thick Porterhouse Steak	25c
Teabone Steak	20c
Sirloin Steak	20c
Hamburg Steak — 2lb. for 25c	

LAMB

Leg Young Lamb	28c
Loin Young Lamb	25c
Shoulder Chops	20c
Loin Chops	25c

PORK

Lean Trimmed Shoulder Roasts, from 5 to 8 lb.	15c
Lean Trimmed Top Shoulder Roasts	18c
Lean Streaky, Piece or Sliced	18c
Sausage	15c
Bacon, Davies' Mill-cured, Half or Whole	28c

Cash and Delivery Plan

JOPLING'S NORTH STORE

461 GEORGE STREET

Phone 275 Prompt Attention To Phone Orders Phone 275

SIMMONS QUITS KU KLUX KLAN.

Emperor Disposes of All His Interests in the Order For $145,500 Cash.

ATLANTA, Feb. 15.—Official announcement was made to-day at the imperial palace of the Knights of the Ku Klux Klan that Colonel William J. Simmons, founder of the Klan has resigned as Emperor and as a Klansman and disposed of all his interests in the order for a consideration of $145,000 cash.

Official announcement of Simmons's withdrawal said that in a contract made on Saturday he disposed of all his copyrights and royalties and renounced his Klan stipend of $1,000 a month.

Pledged to Peace

Under the contract he agreed to cease all opposition to the Ku Klux Klan and the regime of Dr. Hiram W. Evans and pledged himself against participation in any movement to "disorganize, disrupt or in any way interfere or cause dissatisfaction among members of the Klan.

But Klan officials said they had received information Simmons has placed himself at the head of a new organization, the Knights of the Flaming Sword.

Klan Krest, the home which the Klan gave Colonel Simmons on Peachtree road, is to be retained by him.

The Knights of the Flaming Sword, Klan officials say, was formally organized in Jacksonville, Fla last Monday.

Under the terms of the contract pending litigation between the Simmins and Evans factions is to be dismissed.

INDIANAPOLIS, Feb. 15.—Dr. W. H. Evans, imperial wizard of the Ku Klux Klan, confirmed the story of the settlement between his faction and Simmons's.

CRYSTAL NECKLACES.

Square cut crystals are very popular for necklaces, strung with a small bead or bit of jet between the larger ones.

Advertise your garden seeds, Tell the gardener what he needs.

WRITE A WANT AD

If inconvenient for you to call at the Examiner Office, 'phone 1660 and we will call for the advertisement and give you the cash rate, 1c. per word, figure or letter first insertion, 1-2c. per word for subsequent insertions.

Classified Advertising, Cash.

WANTED

White Ash and Maple. Logs or Sawn Lumber

HIGHEST PRICES

The Peterborough Canoe Co

PHONE 62

8d50 677

COAL! COAL! !

All sizes in stock. Try our Connell Anthracite Coal. You will like it. We have a limited quantity of our Famous LARGE PEA COAL which we are selling at $13.50 per ton. Order now.

A. LOW & CO.

264 Simcoe Street.

'Phone 697. N. and Hol. 1027

BABY ON STOVE GAS TURNED ON

Young Mother Found Dead With Arms Around Nine-Week's Old Baby.

TORONTO, Feb. 15.—(Canadian Press).—With her hands resting on the dead body of her nine-weeks-old baby, Mrs. Marjorie Walls, aged 22, was found dead at the foot of a gas range in her home in Broadview Avenue yesterday afternoon. Despondency over the illness which had set in following the birth of the infant was given as the cause of the double tragedy. The baby had been laid on an oven door which opened downward. A rug had been placed on the floor, and the mother had stretched herself upon it and placed her arms over her infant's body. Gas was found escaping from three fully turned on burners and from a heater attached to the stove.

It was stated that the young mother had threatened to end her life and had left a note, which was handed over to the Coroner.

BITERS

Mosquito, pest and disease carrier, is being studied by government experts. They find that the adult females, which do all the "biting" to get blood for their young, thrive quite well on a diet of fruit, especially bananas, and honey, molasses and other sweets. Blood, however, is absolutely necessary for the development of mosquito eggs.

SEND IN YOUR ALBERTA COAL REPORT.

RAILWAY TIME TABLES

CANADIAN NATIONAL RAILWAY. All Trains Daily Except Sunday. Corrected to date.)

No. 91—7.10 a.m., for Lindsay and Toronto.

No. 96—8.10 a.m., for Port Hope and Toronto.

No. 93—8.20 a.m., for Lindsay, Blackwater, Junction, Orillia, Midland, North Bay and Toronto.

No. 98—8.25 a.m., for Hastings, Campbellford, Belleville and points on the main line east.

No. 869—8.30 a.m., for Lakefield.

No. 92—12.02 p.m., for Lindsay, Port Hope, Toronto, Buffalo, making connections with the International Limited for London, Detroit, Chicago and Ottawa.

No. 100—12.15 p.m., for Hastings, Campbellford, Belleville and Ottawa.

No. 171—12.25 p.m., for Lakefield.

No. 95—5.34 p.m., for Lindsay, Orillia, Midland, North Bay and Toronto.

No. 99—8.19 p.m., for Lindsay.

No. 94—9.10 p.m., for Port Hope, Montreal and Boston. Carries sleeper for Montreal.

CANADIAN PACIFIC RAILWAY. (Corrected to date.)

GOING EAST—

11.59 a.m.—Norwood, Havelock, Bonarlaw, Tweed, Perth, Smith's Falls, Kingston, Ottawa, Montreal and intermediate points daily. On Sunday this train proceed east only as far as Havelock.

8.20 p.m.—Indian River, Norwood, Havelock, Daily except Sunday.

12.03 a.m.—Havelock, Tweed, Kingston, Perth, Smith's Falls, Montreal, St. John, Boston and New York. Daily except Saturday.

1.55 a.m.—Havelock, Tweed, Kingston, Perth, Smith's Falls, Ottawa.

GOING WEST—

5.16 a.m.—Myrtle, Toronto, Guelph, Goderich Hamilton, Galt, Woodstock, St. Thomas, London, Chatham, Detroit, Chicago and New York. Daily.

6.01 a.m.—Toronto (Yonge Street), Hamilton, Owen Sound, Teeswater and intermediate points. Daily except Sunday.

7.35 a.m.—Toronto, Hamilton, Brantford, Buffalo, Rochester, Boston, New York, Galt, Woodstock, London, Chatham, Detroit and intermediate points between Peterboro and Toronto. Daily except Sunday.

9.35 a.m.—Bethany, Lindsay, Orillia, Port McNicol and intermediate points. Daily except Sunday.

2.50 p.m.—Toronto, Hamilton, Brantford, Buffalo, New York, Galt, Woodstock, London, Windsor, Detroit, Chicago and intermediate points between Peterboro and Toronto. Daily.

6.50 p.m.—Lindsay, Toronto and intermediate points. Daily except Sunday.

FOR SALE

Brick Bungalow, 6 Rooms, furnace, and lights $2,200

Frame House, 6 Rooms, 3-piece bath, lights and gas; good lot $2,500

Brick, 7 Rooms, 3-piece bath, new furnace, hardwood floors up and down, garage.... $4,800

Frame, 6 Rooms, 3-piece bath, lights and gas, hardwood floor $3,700

96 Acres, close to Town, all workable, running creek, Brick House ,barn, stone foundation, 15 pure-bred cattle, horses, feed and grain, full line of implements. Would take House in City $11,000

M. STOREY

190 Charlotte street. Phone 1623J

For Sale or Exchange

100 ACRE OF GOOD FARM LAND, 60 acres working, balance pasture and wood, well fenced; very comfortable brick house with furnace; good frame barn and other outbuildings; 3 miles from Peterboro; owner would exchange for a property in Peterboro. Price $8000

SPLENDID BUILDING LOT on Homewood avenue; 64x100 ft; price $1300. Owner would exchange as part payment on a house.

GOOD DOUBLE HOUSE, brick, and modern; large lot; situated in the north end; owner would exchange for a single house convenient to C.G.E. Price $6000

For inspection and particulars apply—

J. T. O'Connell & Co.

136 HUNTER STREET, W.

Phones: Office 276, Residence 1359.

Cannel Coal

To brighten and cheer up the evening, light your fireplace and enjoy the wealth of heat from our Cannel Coal.

Especially priced at $14.00 per Ton.

Your Furnace

Will give more and better service when fed with our Superior Fuel.

NUT COAL, STOVE COAL, EGG COAL $16.50 TON

Robert Hicks & Co. Ltd

HILLMAN COAL CO.

Best Grade Anthracite, in Egg, Stove and Nut sizes, now on hand at—

$16.25

Also for Immediate Delivery: Hillman Smokeless Domestic Egg, Stove and Nut Coal and Domestic Coke, Nut size for ranges $13.75

E. COONEY, Agent.

Office: 239 Charlotte Street. Phone 360. tf

Telephone 790 When You Want Your PIANO OR ORGAN TUNED

Player Pianos A Specialty. All Work Guaranteed.

W. H. CUNNINGHAM, 560 Weller Street

Advertise in the Examiner

DAVIS-THOMPSON COMPANY, LIMITED

Insurance and General Agency

433 GEORGE ST. PHONE 40

4% INTEREST, compounded Half-Yearly, Paid on Deposits

One Dollar opens an account. Special facilities afforded Depositors for the convenient transaction of their business, and accounts are subject to cheque withdrawal.

For Sums of $100 and upwards this Company's Debentures are issued in terms of one to five years.

Bearing INTEREST Half-Yearly at - - - 5%

435-437 George Street PETERBOROUGH

HALIFAX HOUSE OPENS SESSION WITH CEREMONY

Speech From the Throne Referred to Nova Scotia's Industrial Progress and Stimulation of Tourist Traffic Into the Province.

Power Development.

HALIFAX, N.S., Feb. 15. — Accompanied by all he pomp and pageantry that have descended to her offspring from the Mother of Parliaments, the fourth session o fthe 14th Legislature of Nova Scotia was opened here on Thursday afternoon by His Honor McCallum Grant, Lieut.-Governor of the Province.

The Province Building over which fluttered the distinctive standard of Nova Scotia, a blue St. Andrew's cross, centred by a red lion rampant, was the scene of a brilliant function.

A guard of honor from the Royal Canadian Regiment in garrison here received the Lieutenant-Governor at the Province building when the Vice-Regal party arrived at three o'clock, while the strains of the National Anthem were drowned in the thunder of guns from the Citadel.

The Speech from the Throne expressed gratification at the industrial progress of the province during the past year, the success of the fruit harvest, the fisheries, and the increase of the coal output. It forecast legislation whereby the government would shoulder part of the cost of schoolbooks and dwelt upon he hydro electric development at East River and Sheet Harbor with an intimation of further progress in this direction. Highway improvement carried on throughout the year was the subject of commendation, while the benefits accruing to industry by the abolition of the freight rate differentiate were noted.

*The Speech form the Throne took account of the formation of he Nova Scotia Tourist Commission, and pointed out the increase of tourist traffic with its resultant financial benefits to the province, while the subject of immigration was touched.

The efforts of the government to attract immigrants to this section of he country were outlined. With regard to labor, it was declared that the Legislature would have an opportunity of giving effect to the resolutions passed at the conference between the Federal and Provincial governmens concerning the Labor sections of the Peace reaty of Versailles.

A substantial financial surplus was promised by he government when the balances for the year were brought down, while the necessity for exercising the strictest economy in governmental expenditures was emphasized as part of the government policy.

COAST INDIANS VISIT CAPITAL

Anxious About Report of 1913 Commission Involving Land Rights in British Columbia — Conditions Forced on Them.

OTTAWA, Feb. 14. —A deputation from the Allied Indian Tribes of British Columbia is in the city to interview the Dominion Government on the matter of Indian rights in that province. The immediate cause of the presence in Ottawa of the delegation is the report that has recently reached the Pacific province to the effect that the Government is about to pass an order-in-council adopting the report of the Royal Commission on Indian affairs in British Columbia appointed in 1913. This report is not considered in favorable light by the Indians in British Columbia who claim that their land rights are not clearly defined and that the amount and nature of the compenstaion to be awarded is not definiely fixed. As the order-in-council which authorized the appointment of this commission contained a clause to the effect that the adoption of the commission's report would mark "the final adjustment of all matters relating to Indian affairs in British Columbia," the Indian view is that before this report is adopted by order-in-council, there should be a definite agreement between the Indians and the Government.

If the order-in-council goes through the effect will be, they claim, that the Indians will be requested to agree to certain conditions; but whether or not they do agree, the conditions will be forced upon them.

The deputation consists of P. R. Kelly of Nanaimo, B.C., chairman of the Allied Indian Tribes of British Columbia; Andrew Paull, of North Vancouver, secretary of that organization; and A. Leonard, of Kamloops, member of the executive committee. The members of the deputation have been requested to state to the Government what they consider an equitable basis of settlement. They are accompanied by Mr. O. E. O'Meara, if Victoria, general counsel to Alhed Indian Tribes.

Motor mail service has been established between Haifa and Bagdad by the Government of Iraq.

STOP that cough before it begins—take SCOTT'S EMULSION

TOWNSHIPS PAY THEIR COUNCILLORS, WHY NOT VILLAGES AND TOWNS?

Campbellford Councillor Believes Public Service Should Be Recognized Out of the Treasury — Hastings Considered the Proposal to Pay Its Voluntary Servants But They Repulsed the Temptation.

MEETING OF DOCTORS

Campbellford, Feb. 15.—There is at least one councillor, who for the present does not care to disclose his identity (preferring to obtain the opinion of the ratepayers on the subject) who believes that the members of the Town Council should be paid for their services. The councillor referred to has been a member for several years and knows just what sacrifice is required of men in public positions. It is not the actual time that the council in its regular or special sessions that counts but the hours between such sessions that the committees are required to devote to their duties.

Thre is no question as to the right of the members of a municipal council to vote themselves a salary if such he the sentiment of the majority. The statute is clear on this point. It is provided that in towns and villages the council can pass a bylaw providing that the members shall be paid at a rate not to exceed $5 a day. For the larger cities the maximum compensation is higher.

The local councillor who is tired of rendering the public service for which he receives neither money nor thanks, regards it as an injustice that the member of a township council receives $100 a year with additional pay for extra services in some cases, while those in the town work for nothing. He points to other towns in this district where the councillors are paid, and argues that Campbellford should not be an exception.

What Hastings Did.

In the closing hours of the council of Hastings village last December, one of the members proposed that the councillors vote themselves a salary of $3 for every regular and $2 for every special session held during the year 1923. He was over-ruled by the majority, those opposing the proposition apparently being disinclined to face the voters on such an issue. A. E. Chapman, one of the councillors, held that the question of salary was one on which the ratepayers should have a right to declare themselves.

Gathering of Doctors.

Dr. Bell, of the Provincial Board of Health, was here to confer with the local doctors on matters concerning the health of the public. The conference was held in the office of Miss Reba Veitch, the public health nurse, who is working here under the auspices of the Provincial Board. District Health Officer N. H. Sutton of Peterborough, Dr. W. F. Loucks, local M.O.H., and all the town physicians were in attendance.

Miss Veitch has begun her work in the Public schools, inquiring into the health conditions of the pupils. Scales have been obtained upon which to weigh the children to see whether they are up to the standard weight of their years. Sufficient progress upon which to base a report has not yet been made.

Miss Veitch has in her office furnishings required in her work, articles of clothing suitable for children of certain years and dishes required for the preparation of different kinds of food. In a short time mothers' conferences on the care of children will be held.

News Notes.

Josiah Tinney advertises in The Examiner his brick residence on Centre street for sale. Mr. and Mrs. Tinney intend to make their home with their daughter a short distance from town.

The Arlie Marks Stock Company began a three days' engagement at the Regent Theatre last night. Their offering last night was "When Dreams Come True." The bill for Friday night is "The Little Girl That God Forgot," and for Saturday night "The Queen of Queer Street." "Old Kentucky" will be presented at the Saturday matinee.

6000 FOREST FIRES A YEAR IN CANADA

Cost the Country Fifteen Million Dollars, Mr. Robson Black Told the Montreal Paper Club.

MONTREAL, Feb. 14—(Canadian Press).—Six thousand forest fires a year are making Canada poorer every year by more than $15,000,000 and are threatening the ultimate extinction of the many towns and cities almost entirely dependent on the forest and its inter-allied industries. This was the estimate of Robson Black, secretary of the Canadian Forestry Association in an address before the Montreal Paper Club here yesterday. He cited the cases of the town of Grand Mere, Kenogami and Chicoutimi as instances illustrating his latter point.

Mr. Black noted the opinion of Sir Clifford Sifton that with its forests lost, Canada would not be able to support more than 3,000,000 people. As a result of forest depletion, Mr. Black stated that in certain sections of Northern Ontario and Quebec there is now a smaller population than there was 25, 50 and 60 years ago.

REMOVABLE VESTS

Removable pique vests are a practical feature of serge and covert cloth dresses for spring.

MEN HELD ON A MURDER CHARGE

Witness Spotted in Court and Placed Under Guard.

MONTREAL, Feb 15.— The unlooked-for appearance in court of a witness whom the defence had vainly sought, the placing of that witness under guard by order of the court in spite of his protest that he had not received a subpoena; the nervous breakdown of Joseph Duguay under the strain if a six-hour cross-examination and his sudden confrontation with the missing witness were the principal feature of the hearing in the Court of King's Bench here yesterday of the murder charge against Edward Frellier and Alfred Dagenuis, charged with killing Mrs. Bergeron in a house on Beaudry street in January 1922.

Duguay who has confessed that he was an accomplice to the crime, stated in evidence that he had suffered qualms of conscience and had sent L. Lemay to Montreal to give information to local detectives. The man Lemay could not be traced at the preliminary trial, but was seen and placed under guard at yesterday's hearing. Duguay had to be assisted from the witness box in a semi-faint ing condition when he saw Lemay held as a witness.

The afternoon session was taken up with a cross-examination lasting three and a half hours of Corinne St. Jean who was present in the house during the murder. She asserted that she had been bound and rendered unconscious by Frellier during the crime. She admitted that she had not aided the police in discovering the alleged murderers and had even denied knowing them when they were first brought before her. Her reason was that she feared she would suffer the fate of Mrs. Berger son if she gave evidence against Frellier. The case is continuing.

Transportation Need of Alberta Lumbering.

EDMONTON, Alta., Feb. 14.—Assistance rather than restriction, is needed by the lumber industries of Alberta, A. B. Donley, a local lumber company official, told the Royal Commission on pulpwood here today Getting timber to the mills is an expensive item in this section of the country and unless something is done to assist the lumber operators much of the dormant wealth in Alberta's timber resources must go to waste.

Mr. Donley recommended that the Government undertake to make the rivers of the province safer for log-driving and thus, in a large measure eliminate the necessity of having to construct spur lines to get timber to railway shipping points.

PETERBORO MEN STILL CURLING

OSHAWA, Feb. 14.—(Special.)—The Oshawa curling bonspiel reached the semi-finals in the McLaughlin trophy event late to-night, with two Oshawa rinks skipped by H. A. Porter and D. F. Johnston; one Peterborough rink skipped by R. M. Waddell and an Agincourt rink, with R. G. Greene, giving the ice and turns in the honor list, and these four rinks will go on the ice at nine o'clock to-morrow morning.

W. G. Morrow, of Peterborough, went down before Archie Paterson, of Scarboro in the second round of the main event by 16 to 13, while Ray Best, also of Peterborough, dropped his second round game to Fred Gilding, of Toronto Granites. Both of the defeated Peterborough rinks are still in the Consolation event for the W. F. Eaton Trophy, which will reach the semi-finals tomorrow morning.

ARE YOU ALMOST A NERVOUS WRECK

Stop Worrying! Be Restored by a Home Treatment Costing Only Few Cents a Day

Nerve exhaustion is the result of using up the body's nerve power—the energy that keeps you vigorous, strong. Without vital nerve force the body becomes deadened; the mind becomes tortured with worry and fears; your worn out nerves seem actually to cry out in agony.

Women with overstrained nerves grow thin, pale, haggard and are prematurely old. Men who have exhausted their nervous systems find their way to success blocked by their own weakness.

There is no magic way to restore the nerves. Nerve power—the vital force of life—is created only within our bodies. When the body is so worn out that it can not store up nerve strength then it must have a restorative. Just as soon as we begin to restore our bodies so surely will we begin to regain nerve power and vitality.

There is a safe home treatment for nerve exhausted men and women; a treatment that is absolutely harmless and costs only a few cents a day. Get from your druggist at once a generous size bottle of Wincarnis, the restorative for sufferer from weakness and nerve failure. Take this Wincarnis treatment for twelve days and you will understand what it means to regain nerve power and vitality.

SIDELIGHTS ON CIVIL SERVICE

Down in Ottawa, where at present the Civil Service is supposed to be in a condition of abject terror, fearing the axe which is prophesied as shortly to be about to descend and sever from their respective jobs many of the luminaries of Governmental offices, the prospective victims are busy with all sorts of arguments as to why there should be no curtailment of the numbers employed or of the honorarium received by the many workers on the Federal pay roll. Up to the present, the affair seems to present the aspect of a sort of "tag" game. "You're it!" cries a Conservative voice, gaily loading the burden of responsibility on the back of the present leaders, and insisting, through the columns of a Conservative organ, that the Civil Service in present times is a scandal and a shame. "On the contrary, you're it!" declares the Liberal faction, firmly returning the "tag," and pointing with decision to the statements which show that the figures compiled by the Conservative sheet include, in the years of the Liberal regime, both "inside" and "outside" service employees, while, in computing Civil Service charges luring the Conservative leadership, the writer omitted to remember "outside" figures, making his totals smaller by considering only "inside" payments.

Genevieve Lipsett-Skinner, writing in the Toronto Sunday World, gives the total of Civil Service payments during the year as approximately sixty millions.

"No living creature knows the exact amount, because so many of those receiving monthly cheques from the public treasury are listed as "temporary employees." Some have been on the temporary list for more than thirty years, and numbers have been there from ten to twenty years. The temporary description has two advantages—it helps to hide the appalling number who live at the public trough, and it makes it possible for the Government to pay higher salaries than it could do if the emporary one was properly classified and transferred to the permanent force. Permanents can be only paid a certain sum, but there is practically no limit to the amount that can be paid to those classified as temporary."

The term "inside" refers to those employees of the Civil Service who are at work in Ottawa, and is used to distinguish them from the "outside" civil servants scattered over the country. It is of the "inside" workers that Mrs. Skinner treats in her article. She says:

"Those who believe the millenium will come with a six-hour day, could usher it in at once for themselves—by joining the Civil Service. Six hours is the working day of the "inside" service in winter, and during the summer months when they knock off work at four p.m., it is reduced to five hours. Most of the Civil Service families in Ottawa have summer homes up the Gatineau or at Britannia Beach, and putting up the shutters at four o'clock gives them a chance to catch an early train, and enjoy the lake breezes and mountain air during the late afternoon. Then on Saturdays the year round, these favored sons and daughters knock off work at one—just four hours those days.

"One who has a penchant for statistics has figured out the total number of hours our civil servants work in a year as 1,480. Compare that with the 3,000 hours ordinary taxpayers work.

"But do the civil servants work all the time that they are credited with? Every member of Parliament knows they don't. A reputable member of the press gallery counted forty civil servants on the Rivermead Golf Course, one afternoon last autumn—when they were supposed to be in their offices.

"The amount of crochet and embroidery done during office hours in the Civil Service at the capital, if laid end to end, would fill the Canadian Government Merchant Marine. I have seen stenographers making the loveliest nighties of two-ply georgette (for a friend's trousseau), at 11 o'clock in the morning. Some girls are more ambitious, and have made dresses while on duty. A reporter sailed into an outer office the other day where one girl clerk was acting as model for a new party frock. Now somebody may say, the girl had nothing to do, so why shouldn't they sew? The point is if the office which employs them can't keep them busy for six hours a day—then the staffs can well be cut. There are too many of them for the work they do."

Mrs. Skinner asserts that many employees are kept on the pay roll all year, although their work is done in four or five months. The secretary of the Speaker of the Senate, she says, who is actively engaged only when Parliament is in session, is employed the year round. "Her principal duty during the past eight months has been the directing and mailing of the Christmas cards sent out by Mr. Speaker's wife, who lives on a ranch in British Columbia."

In the matter of providing jobs for relatives and friends, "the Deputy Minister of one department has been the arch sinner. In the days before the Civil Service Commission, he gave his son a job, while said son was a college student. He worked in the department in summer holidays, and when the academic term was in progress the son's wife did his work In the same department, a man who preaches in one of the Ottawa churches is employed at a tidy salary. A man novelist who turns out a novel a year receives $4,000 a year from a Governmental post.

"The population of Canada has increased 25 per cent. since 1912, while the Civil Service has increased almost 250 per cent.

"Do you know that it requires a staff of 253 permanent Ottawa officials to look after our 2,500 militia men and three trawlers which constitute our joke fleet? That means an Ottawa official to every ten soldiers, and the salaries average $1,900 a year. Twenty years ago the department of defence cost $45,000 per year, and was administered by a staff of 36 officials. In all probability Canada was just as well equipped to defend herself as she is today."

SUBMIT EIGHT HOUR DAY BILL

British Minister of Labor Will Introduce Measure to Ratify the Washington Convention—Affect Twelve Million Workers

LONDON, eFb. 15.—Minister of Labor Shaw last night informed the House of Commons that the President of the Board of Trade would speedily introduce a bill in Parliament designed to give effect to the Washington convention for the eight hour day. The Minister added that provided the bill was enacted without amendments contrary to the provisions of the conventions respecting hours of labor and other matters, it was proposed to ratify the convention.

Mr. Shaw last Friday foreshadowed the proposed ratification of the Washington convention when he told a deputation from the Trades Union Congress that the MacDonald Ministry would favorably consider the matter at an early date. The deputation said 12,000,000 workers in Great Britain would benefit by ratification of the convention and that there was much disappointment among them that no steps had been taken in this direction.

The deputation informed Mr. Shaw that non-ratification by Great Britain had encouraged a tendency in other countries to extend hours of labour and that nothing could protect British industry from unfair foreign competition so effectively as putting the Washington convention into operation.

RADIO PROGRAMS

WFAF, NEW YORK—492.
7.15-10.00 p.m.—Beatrice Lilly and Jack Buchanan, singing comedians; sport talk by Thornton Fisher; Ted Schmidt and Harry Regan, popular singers; battery instruction talk by George Furness; the "Happiness Boys;" Mutual Instrumental Trio; talk, "Care and Safe Operation of Automobiles," by Major A. A. Stewart; dance orchestra.

WJZ, NEW YORK—455.
7.00 p.m.—Music Study Club of Newark concert.
7.00 p.m.—Talk by Burr McIntosh.
7.50 p.m.—Music Study Club of Newark program.
8.15 p.m.—Current topics.
8.30 p.m.—Concert by the Amherst College Music Clubs direct from the Ritz-Carlton Hotel.
10.30 p.m.—Almanac Hotel Orchestra.

WJY, NEW YORK—405.
7.30 p.m.—Frank Shevitt, "Income Taxes."
7.45 p.m.—Edison Orchestra.
8.15 p.m.—"The Work of the New York Assembly," by Julius Berg.
8.30 p.m.—Edison Orchestra.
9.0 0p.m.—"Father and Son" talk.
9.30 p.m.—Talk by General C. H. Sherrill.
10.00 p.m.—Popular program.

WHN, NEW YORK—360.
4.30-5.00 p.m.—Dance music.
9.30-12.00 p.m.—Popular songs; piano selections; dance music.

WOR, NEWARK—405.
6.30 p.m.—Man in the Moon Stories.
7.00-7.30 p.m.—Friedman Entertainers; Perry's Singing Orchestra.

WOO, PHILADELPHIA—500.
7.20 p.m.—Orchestra concert.
8.00 p.m.—"Keeping Physically Fit" by Dr. R. Tait McKenzie.
8.15 p.m.—Musical setting of Longfellow's "King Robert of Sicily."
8.30 p.m.—Rapee Orchestra.
9.15 p.m.—Organ recital.
9.55 p.m.—Time signals; weather reports.
10.30 p.m.—Kentucky Kernels orchestra.

WFI, PHILADELPHIA—395.
6.00 p.m.—Bedtime story.
6.30 p.m.—Meyer Davis Orchestra; musical program.

WDAR, PHILADELPHIA—395.
7.50 p.m.—Talks and music.
10.10 p.m.—Lanin's Dance Orchestra; songs.

WNAC, BOSTON, MASS.—278.
6.30 p.m.—Dinner dance.
8.00 p.m.—Concert program.

WGI, MEDFORD, MASS.—360.
6.30 p.m.—Big Brother Armad Club.
7.00 p.m.—Boston police reports.
7.30 p.m.—Selected verses by Charles L. Wagner, "Red Cross health talk; musicale.
8.15 p.m.—Reading of Boy Scout oath.

WGY, SCHENECTADY—380.
6.30 p.m.—Children's program.
7.35 p.m.—Health talk.
7.45 p.m.—Comedy, "Anne."
10.30 p.m.—Ernest Burleigh' cello; Peter Schmidt, clarinet; Edward Rice, violin; Isabelle Franklin, soprano; Theresia Berberich, contralto; Earl Rice, piano.

WRC, WASHINGTON—469.
9.00 p.m.—United States Navy Band.

NAA, ARLINGTON, VA.—435.
10.05-10.20 p.m.—Weather reports.

WGR, BUFFALO—319.
9.00 p.m.—Vocal and instrumental solos.
10.00 p.m.—Special musical program.
11.00 p.m.—Vincet Lopez Orchestra.

KDKA, PITTSBURGH—326.
7.15 p.m.—Boy Scout meeting.
7.45 p.m.—Children's period.
8.00 p.m.—Market reports.
8.15 p.m.—Sunday school lesson, presented by Dr. R. L. Lanning.
8.30 p.m.—Address by S. M. Kintner.
8.45 p.m.—Leo Kruczek, violin.
9.55 p.mfl.—Time signals; weather reports.

WCAE, PITTSBURGH—462.
7.30 p.m.—Bedtime story.
8.30 p.m.—Mrs. E. C. Rimmel, soprano; Schenely Trio; Schenely Quartet; monologues.

WWJ, DETROIT—516.
8.30 p.m.—Detroit News Orchestra; Anne Campbell, poet; Antonio De Gillio, tenor; Homer Du Bard, soprano.

WHAS, LOUISVILLE—400.
8.30-10.00 p.m.—Orchestra; reading; news.

KYW, CHICAGO—536.
7.50 p.m.—Bedtime story.
8.00-8.30 p.m.—Doerr's Orchestra; De Rabary's Orchestra.
11.00 p.m.-2.00 a.m.—Midnight concert.

WDAP, CHICAGO—360.
8.00-8.30 p.m.—Dance orchestra.
11.00 p.m.-1.30 a.m.—Orchestra.

WJAZ, CHICAGO—448.
11.00 p.m.-2.00 a.m.—Oriole Orchestra; vocal and instrumental solos.

WMAQ, CHICAGO—448.
8.30 p.m.—Music memory concert.
9.00 p.m.—Talk by Harold Grange.
9.30 p.m.—Dance orchestra.
10.00 p.m.—Faculty program from Bush Conservatory of Music.

WCBD, ZION, ILL.—345.
9.00 p.m.—Mixed quartet; readings; vocal and intrumental solos.

WOC, DAVENPORT, IOWA—484
7.30 p.m.—Sandman's visit.
7.50 p.m.—Weather forecast; sport news.
8.20 p.m.—Sunday school lesson.
9.00-10.00 p.m.—Readings; vocal and piano solos.

Quebec to Tax Cars On Basis of Weight.

QUEBEC, February 15 (Canadian Press) — Hon. Jacob Nicol, Provincial Treasurer, yesterday morning said that the revised motor vehicle law would be introduced in the House next week as well as the legislation affecting the tax on touring and passenger cars, which, as previously stated, provides for a radical change, a tax on gasoline being imposed, an da straight registration fee of 70 cents per 100 pounds weight of the cars being projected.

Clean very fine lace in skim milk to which a little bluing has been added. Squeeze until it is clean.

SAVE THE TROUBLE OF COFFEE MAKING—USE Washington's Coffee IT IS MADE JUST DISSOLVE AND DRINK IT. A GREAT CONVENIENCE AND OH, SO GOOD!

Something extra good for Cakes and Pastry

If you are anxious to obtain the very best results in baking cakes, pies and fancy pastry, you should try

SAXON Pastry Flour

The finest milled

You will find that SAXON Flour will fulfil your every demand.

For a short time, we are offering a handsome premium with each sack. Order yours now from your Grocer or our Special Representative. If you have any difficulty in getting it, 'phone our Flour Sales Department, 'phone No. 700.

The Quaker Oats Company
Peterborough.

A Wonder List of TOILET GOODS And Sundries at Appealing Prices Saturday

Special mention items from the toilet goods department at preferred prices that indicate their great economy. Just plain bargains and nothing else--but quoting particularly the highest quality goods

absolutely the best on price that any dealer can do for you.

40c Italian Balm	33c	$1.50 Hot Water Bottles	96c
35c Frostilla	28c	25c Hydrogen Peroxide	15c
60c Hind's Honey and Almond Cream	48c	40c Hydrogen Peroxide	25c
50c Pepsodent Tooth Paste,	34c	10c Single Mesh Hair Nets,	2 for 15c
35c Djer Kiss Talcum	24c	Saturday Special Chocolates, lb.	34c
35c Cutex Preparations	28c	5c Chocolate Bars	6 for 25c
25c Colgate's Tooth Paste,	22c	$1.00 Eversharp Pencils	69c
40c Mum	28c	$1.50 Eversharp Pencils	99c
70c Palmolive Shaving Cream, Talc and Soap	49c	$2.25 Eversharp Pencils	$1.49
$1.00 Gillette Blades	75c	$4.00 Eversharp Pencils	$2.69
50c Gillette Blades	40c	$4.50 Eversharp Pencils	$2.99
25c Castile Soap, long bar or	16c 2 for 29c	$2.50 Lunch Kits, with bottle;	$1.74
4 cakes Cream Olive Soap and Soap Doll for	25c	35c Baby's Rubber Pants	29c

GILES THE DRUGGIST

"We Deliver Anything, Anywhere, Anytime"

George Street Opp. Grafton's Phone 2160

ON SALE SATURDAY

75 Women's and Misses'

Silk and Cloth Dresses

Misses' Sizes 16 to 20 — $19.95 — Women's Sizes 36 to 44

Regular Values $25.00 to $49.50

Dresses in the Newest Modes, and for every occasion Street, Afternoon, Business and Evening Wear

THIS is a most remarkable Dress bargain for Saturday shoppers, and is due to our fixed policy of not retaining Dresses from one season to another. We have reduced our stock of Women's and Misses' Silk and Cloth Dresses for Saturday's selling away below their recent sharp reductions.

Materials include satins, flat crepe, vella-vella, Canton, satin-faced Canton, tricotine, wool crepe and Poiret twill.

Styles include pleated, tiered, panelled, beaded and embroidered effects, in every wanted color, including navy blue and black.

SEE WINDOW DISPLAY

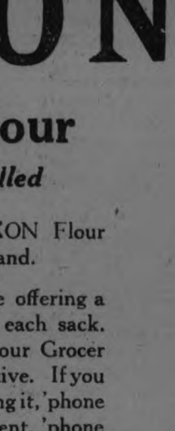

And as an extra special feature of this Sale we offer 20 only odd lines in Small Women's and Misses' Cloth Dresses. Reduced for 9 a.m. clearance to $10.00

The J. A. McNabb Co. Limited

EASTERN ONTARIO CHAIN OF LADIES' AND MISSES' READY-TO-WEAR STORES

PETERBORO - BELLEVILLE - KINGSTON - BROCKVILLE

KODAK SAFETY FILM

The Evening Examiner

PHONES—Editorial 1601. Business Office, 1600. Private Branch Exchange to all Departments.

The Examiner is a member of the Audit Bureau of Circulation.

The Daily Examiner, published every lawful evening, by The Peterborough Examiner, Limited. Office, 419 George street. $6.00 per year, delivered in city; out-of-town subscribers, by mail, $4.80 a year.

The Weekly Examiner, published every Thursday. Subscription price $1.50 a year.

U. S. REPRESENTATIVES.

Special U. S. Representatives—W. H. Stockwell, 629 People's Gas Building, Chicago, Ill

New York—Chas. F. Miller, 225 Fifth Avenue.

Advertising Rates on application.

R. H. GLOVER, Managing Director.

FRIDAY, FEBRUARY 15, 1924.

THE LINDSAY ROAD

The Peterborough branch of the Ontario Motor League has decided to co-operate with the effort being made by Lindsay citizens to have the Lindsay-Peterborough road designated as a Provincial highway.

Not only for the benefit of tourists, but also of many residents of this district, the improving of this road is a necessity.

The traffic over it during three parts of the year is very heavy, and in its present condition it is providential that there has not been a series of serious accidents.

Not only is the road decidedly hilly in nature, but it is so narrow in sections as to render it almost impossible for two vehicles to pass without one of them going into the ditch—and at one point leaving the road means being mired in a swamp.

In view of the heavy inter-city traffic between Lindsay and Peterborough and of the larger number of tourists who have occasion to use this road each summer, it becomes highly necessary that the highway be made safe.

Its inclusion in the Provincial highway system would be of very material benefit to a widespread district, and the Motor League is acting in the public interest in falling into line with the Lindsay campaign for better road conditions between Peterborough and our Victoria County neighbors.

HANDS OFF!

With the time for the assembling of the Federal Parliament drawing nearer, come tales of the planned assaults of political cohorts on the Canadian National Railway mangement. There will be a great many questions asked about the Hotel Scribe deal in Paris, and there will be attempts to do this for one section of the country and that for another. Such is the nature of legislative bodies in all self-governing countries. It is one of the reasons why so many people look askance at the idea of any Government being in the railroad business, or any other, for that matter.

But Canada owns the National Railways. Assuming control was the only way out. They are not yet paying capital charges, but they can be made to, and will be some day an enormous asset to Canada, if the lines are not made into a political machine. Already a vast improvement has been made, and now the prospects are bright for an influx of American farmers into our prairie country, where the Government-owned railways are weakest.

Politicians must keep their hands off the Nationals. They must not seek to placate constituencies by obtaining unessential improvements that the lines, considering their present financial condition, cannot afford to make. It's strictly up to the nation, if it wishes to solve its railroad problem, to serve notice to the politicians that they must pursue a policy of "hands off," and leave the business management of the road to Sir Henry Thornton, whose work has already been so fruitful of good results.

A STEP FORWARD.

One announcement made by Premier Ferguson in his speech in the Legislature on Wednesday last was of much significance and interest was that dealing with the intention of the Government to help establish in Ontario a system of farm detention homes for boy and girl delinquents.

This is a leaf taken from the book of the Quebec Government, which has established a simular farm home at Shawbridge, Que., and has already demonstrated the success of the experiment.

It has been a weakness in this Province that the system of punishment and correction for those whose feet have first strayed from the straight and narrow path has thrown young offenders into the company of older and hardened criminals, with the result that the first slip was never recovered.

More than one gunman and killer has been created by the education imparted in jails and penitentiaries by men old in crime to youngsters who are thrown into their sphere of influence.

The Quebec plan, which is to be followed in this Province, will remove the youthful delinquents from the contamination of hardened criminals and take them "out into the open spaces," to quote from the Premier's speech, "where they can be given schooling and engaged in useful employment."

The scheme, which is not to be altogether a Government one, as it will be financed by philanthropic citizens of the Province who have volunteered their assistance, is a forward step that should have good results.

It is progressive and humanitarian and should have the general support of the Legislature regardless of party differences.

PROTECTING THE IMMIGRANT.

The Ontario Government in seeking to assume control of the supervision of young immigrants is showing that it has recognized the harm done to the reputation of this Province and of the Dominion generally by the impression created in Great Britain by the suicide of two Ontario "home" boys.

The Federal method of inspection has been shown to be inadequate.

It does not always ensure that the young immigrant is well placed, and the follow-up system is not of a nature that guarantees that the best results are being secured, either from the standpoint of the employer or the boy himself.

The Provincial Government has the machinery to ensure a more thorough and surer supervision, and there seems little doubt that if Ottawa approves of the proposal the condition of home boys and girls in this Province will be better safeguarded than it has hitherto been.

The Premier proposes that while the Federal Government will continue to pay the costs the supervision be entrusted to the Province, and as a further protection the Provincial Government will license the homes which bring immigrant boys into Ontario so that they will be more closely under the control of the Government.

Action of this kind is needed to assure the people of Great Britain that boys and girls sent out to this country will be protected.

The knowledge that the Provincial Government has accepted responsibility for the supervision of these young immigrants would have a very steadying influence and help to correct the distorted ideas of Canadian conditions that have been created by the recent tragedies on Ontario farms.

GET DOWN TO BUSINESS.

The squabble over the Progressive group's claim for recognition as the official Opposition in the Legislature is unseemly and disappointing to those who hoped that business would be the keynote of the present session.

Hon. Mr. Doherty and his party have a legitimate claim for consideration, and the Premier in ignoring the fact that the remnants of the previous Government are the second strongest group numerically in the House is displaying a determination worthy of a better cause.

The contention that the result of the general election was a rejection of the U.F.O. Party and an endorsation of the old two-party system is begging the question.

There were more U.F.O. members elected than there were Liberals, and the group headed by Mr. Doherty have a clear title to the position of official Opposition if the matter be looked at from a standpoint of justice and common-sense.

Mr. Ferguson gains nothing by the position he has taken; on the other hand, he is hurting himself and his followers by seeking to maintain a stand that is so manifestly unfair as to win for the Progressive group the sympathy of many who were hostile to the U.F.O. cause last June.

The present situation should be cleared up by a recognition of the Progressive Party.

Until that is done it is certain that there will be dissatisfaction and recrimination and that the business of the session will be delayed as a result.

Ontario expects economy and business methods from the new Government, and is not very much elated over the political manoeuvring that has so far distinguished the proceedings of the session.

"LEAVE US ALONE."

The Ottawa Journal has not been backward in talking of the expense of Government and of Government service.

It has lost no opportunity for calling attention to the totals spent by departments; it has published its opinion that grants for public works during the last session were made with the idea of creating good-will for the Government rather than meeting the needs provided for in thes figures.

Now that the Government has decided on its course of action, which calls for a housecleaning of the Civil Service, and the consolidation of department so that one, and perhaps two, may be absorbed into others, the Ottawa paper has passed over no opportunity to attack the move, says the London Advertiser. In fact, it has sought to create openings for such attacks, referring in a recent issue to the Government's "mushroom passion for economy."

The reason, of course, is that the largest industry in Ottawa is the Civil Service, and the Journal is not going to see a single person chopped off who can possibly hang on to a job, even if it is in a department that is overmanned and crowded beyond the dictates of good business practice.

That attitude, were it persisted in all over the country, would mean that the Government would meet opposition and defiance in every step it took to reduce expenses and taxation. If Ottawa has more people on the payroll of the Government than are needed, it is the duty of the Ottawa Journal, since it has been clamoring for a scaling down of expense, to give every reasonable assistance in its power toward attaining the end it has advocated.

If the Journal is not willing to take that attitude, then it places itself in the position of saying "the Government must cut expenses everywhere except in Ottawa." It is an attitude so local and parochial that the wonder is that the Journal would allow itself to be placed in such a position.

EDITORIAL NOTES AND COMMENT.

Greater Toronto's population, according to a directory estimate is 790,000. The Provincial capital is getting large enough to abandon village ways.

Of course, nobody could have recognized that U. F. O. Party the morning after the last Provincial election.

If the Legislature were induced to waste less time it would undoubtedly result in less money being wasted.

The Ontario Agricultural College is to have a course in baking. Surely farmers' daughters do not have to go to college to learn how to make bread.

Until municipal, Provincial and Federal Governments set the example, there is reason to doubt the efficacy of a thrift week campaign.

Speaking of the wedding of Prince Erik, the Toronto Telegram sees in the demonstration the same moral that the Examiner found in that event. Says the Telegram: "The mob scene at Ottawa once more emphasizes the truth that this Continent is inhabited by a sturdy, uncompromising race of democrats to the hilt. The inhabitants of Ottawa scorn royalty and despise titles with a sincerity and splendor seldom revealed outside the U.S.A. The mob scene at Ottawa is the most soul-stirring demonstration of triumphant democracy this Continent has witnessed since the title-hating sons and daughters of the great Republic crowded each other into the Detroit River in a mad rush to get a close view of H.R.H. the Prince of Wales in 1860.

Advertising Pays

If you have Lost Anything, Found Anything, or Want Anything, try an Advertisement in the Examiner

WISE AND OTHERWISE

CONTEST.

Dan Dobb Announces Winners of Three Big Prizes.

Contest for our six most important words has closed. We beg to announce the following prize winners. Due to lack of space the names of the winners are omitted.

First prize: "Address of a reliable bootlegger" is won by the six words, "I didn't know it was loaded."

Second prize: "One nomination for president" is won by "I found that it was loaded."

Third prize: "One good 1923 calendar" is won by "Funeral services to be held tomorrow."

HOME HELPS.

Wouldn't it be possible to make some of these safety razor guards so they fit on stiff collars.

BEAUTY SECRET.

It may take a little nerve to use rouge, but the men will like your cheek.

MARKETS.

Yeggs got $600 from a coal company in Toronto. Perhaps the coal was in a secret drawer.

DAN DOBB SAYS

A penny saved is a months' pay in hand, in Germany.

EDITORIAL.

The American Tree Association will plant a million trees, so don't worry about shade for 1944. By then we can sit around under these trees and cuss the government all we please. We can argue the Fall case, and Dr. Cook may be out of jail by then so he can sit around with us. The future is bright and shady.

JAIL NEWS.

The United States has about 350,000 policeman. Ireland is asking for a new immigration plan. We may have more cops soon.

BOOTLEG NEWS.

Our bootlegger tells us when he was seized with the grip it kept him in longer than when he was seized with the suitcase.

AVIATION NEWS.

Aviators will try to fly around the world this spring. Spring makes people feel like flying around.

WANTS CREDIT FOR LOSING WAR.

Dawes' actions have started talk in banking circles about letting Germany have some money.

Money would look funny in Germany after such a long absence. Imagine a German with his first real nickel in four years. He might take part of the nickel and celebrate.

And he might take the other part and buy a house, or a ship or a railroad, or something.

SPORTS.

The American League schedule has been announced. But there are many other schedules yet to be heard from. We would like to know if the annual coal strike will come inn on schedule time, or if gas prices will go up according to summer schedule, and what will be the final schedule for reducing taxes.

MORE SPORTS.

A Cincinnati woman of 57 is a fine swimmer, but may find it difficult to get her picture in the paper.

CHIMNEY CAUSED FIRE

KINGSTON, Feb. 14—The court of inquiry convened to inquire into the circumstances surrounding the recent fire at the R.C.A. stables, have now completed their work, placing the cause of the fire as a defective chimney and assessing the damages to the building at $4,000.

SHIPPING NEWS.

ST JOHN, N.B., Feb. 14.—Arrived: Alconda, Glasgow; Cornish Point, London.

Sailed: Bawtry, Glasgow; Bolingbroke, Hamburg and London; Melitaa, Cherbourg, Southampton and Antwerp.

Was Constipated For Several Years

If you have suffered from constipation for years, tried all kinds of remedies without getting relief, if you have been subject to all the miseries associated with constipation, wouldn't you consider it a blessing to be able to keep the bowels regular and in a good healthy condition and prevent disease getting a foothold on your system?

Milburn's Laxa-Liver Pills are indicated just for this purpose; their regular use relieving the worst cases of constipation.

Mr. M. Hedican, Sudbury, Ont., writes. "I have been troubled with constipation for several years. I began to use Milburn's Laxa-Liver Pills and find them to be the best remedy I have ever used for regulating the bowels and liver. I always keep them now and recommend them highly."

Milburn's Laxa-Liver Pills are 25c a vial at all dealers, or mailed direct on receipt of price by The T. Milburn Co., Limited, Toronto, Ont.

CATTLE, GRAIN AND PRODUCE

Peterboro--Toronto--Montreal--Winnipeg

PETERBOROUGH MARKETS.

Fruit.

Bananas 40-60c doz.; Florida oranges 25-60c; California navel oranges, 25-70c; tangerine oranges, 40-60c; grape fruit, 2 to 6 for 25c; lemons, 30-40c doz.; apples, 40-95c peck; table apples, 50-60c doz.; Delicious apples, 50c doz.; Spies, $6-$9 barrel; California grapes, 40c lb.; California pears, 10c each; pineapples, 40-50c each; dates, 13-20c lb.; Fard dates, 30c lb.; figs, 15-50c lb.; cranberries, 20-25c qt.; strawberries, 85c. qt. box; bitter Italian oranges, 50c doz.

Vegetables.

Potatoes, 30-35c peck; sweet potatoes, 15c lb.; beets, 50c peck; carrots, 50c peck; turnips, 25c peck; parsnips, 50c peck; cooking onions, 3 lbs. 25c; Spanish onions, 3 lbs. 25c; green onions 5c bunch; dried peas, 13c lb.; dried beans, 10c lb.; cabbage, 5-20c head; leaf lettuce, 5c; head lettuce, 15-25c; cauliflower, 30-50c; tomatoes, Florida, 40 c pound; hothouse, 59 cents a pound; endive, 10-20c; celery, 10-25c; parsley, 5c; watercress, 5c; Florida peppers, 10-15c each; new carrots, 15c bunch; imported green onions, 5-10c bunch; spinach, 25c lb.; mushrooms, $1.25 lb.; Lima beans, 2 lbs. 25c; new cabbage, 15c lb.; rhubarb, 15c.

Nuts—Walnuts 25-30c lb.; budded 40-50c lb.; Brazil nuts, 25-30c lb; chestnuts, 30-35c lb.; almonds 25c; shelled almonds, 40-80c lb.; cocoanuts, 10-15c each.

Dairy Products.

Butter, creamery, 44-50c lb.; dairy, 42-45c; baking, 35c; oleomargarine. 25c lb.; lard, 18-24c; shortening, 18-20c; cheese, 28-40c lb.

Eggs: (Government graded); fresh specials, 65c doz.; fresh extras, 60c doz.; fresh firsts, 55c doz.; fresh seconds, 53c doz.; storage firsts, 40c dozen

Honey: Comb, dark and light, 20-25c; pure clover, 65-73c; 5-lb pail; mixed, 49c; buckwheat, 10 lbs. 95c.

Fish.

Pink salmon, 20c lb.; red salmon, 20-25c; salmon trout, 24c lb. white fish, 20-22c; halibut, 35c; smelts, 15-35c pound; place, 2 pounds 25c; haddies, 18-20c; boneless, 25c; fillets, 25c; kippered herring, 20c; salt herring, 45-75c doz.; sea herring 10c lb.; fresh sea herring, 2lbs. 25c; boned cod, 20c lb.; oysters, $1.50-$1.75 qt.; shrimps, 40c pt.; fillet mackerel, 2 lbs. 35c; Italian bloaters, 5c each; ciscoes, 25c lb.

Meats.

—Retail—

Beef, 8-30c lb.; pork 15-35c; veal, 12-25c; spring lamb, 15-35c; mutton, 10-25c lb.; bacon, 29-40c; sausage 18-20c lb.; chicken. 28c lb.

—Wholesale—

Hogs—Thick, smooth, cut, $7.75 cwt.; select graded, $8.60; dressed, head on, $13; head off, $14.

Grain (Wholesale) and Flour (Retail).

Fall Marquis wheat, 85-95c bush.; oats, 44-55c; rye, 65-75c; barley, 60-65c; alsike, $4-$5-25; peas, $1-$1.25; bush; buckwheat, 75c; red clover, $5-$10 bush.; sweet clover, $4.50.

Flour, half bbl., $3.35-$4.25; pastry flour, 24-lb. bag, 75-90c.

Hay, Bran, Etc. (Wholesale).

Loose hay, $12-$13; baled hay, $16-$17; straw, $9-$12; bran, $28-$30 ton; shorts, $33 ton.

Hides and Wool (Wholesale).

Cow hides, 6c lb.; horse hides, $2-$2.50 each; calf skins, 10c; sheep and lamb skins, 75c-$1.25 each; shearlings, 20-25c each.

Wool, 20-27c lb.

TORONTO LIVESTOCK

TORONTO, Feb. 15.—Early sales today were made of only the pick of the butchers and a choice steer sold at 7 cents a pound. A couple of baby beeves brought $7.40 a cwt. Medium and poor butchers sold from $5.25 down to $4.00 a cwt. and a number of canner cows went at $1.25 to $1.75 a cwt. A car of milkers and springers went out to-day for Quebec. These were good and averaged over $100 each.

The few calves on sale were sold at steady prices.

Lambs closed the week steady. light choice lambs hold firm, but there is not nearly so good a market for the heavy coarse lamb.

Hog receipts for the week were 11,308 and this was sufficient to make a weak market. Wednesday's hogs sold at $7.00 a cwt. f.o.b. and this was the quotation over the week end.

(Current Quotations)

Choice heavy ex steers	$7.75	8.25
Good heavy steers	7.25	7.60
Baby beeves	7.50	8.50
Choice butchers' cattle	6.75	7.25
Good handyweight butchers	6.25	6.50
Medium butchers	5.25	5.50
Common light butchers	4.00	4.50
Choice short keeps	6.50	7.00
Fair to good stockers	5.00	5.25
Common to medium	4.50	5.00
Choice cows	5.00	5.50
Good cows	4.50	4.75
Medium cows	3.75	4.25
Canners and cutters	1.25	2.25
Choice butcher bulls	4.50	5.00
Good, fair bulls	4.00	4.25
Bolgona bulls	2.75	3.50
Choice milchers and springers	100.00	120.00
Medium milchers and springers	50.00	65.00
Common	30.00	45.00
Choice lambs, ewes	14.00	15.00
do bucks	12.50	13.50
Common	10.00	...
Good to choice sheep	8.00	...
Heavy sheep and bucks	5.00	6.00
Culls	3.00	3.50
Choice calves	11.00	12.00
Good medium calves	9.00	10.00
Common calves	7.00	8.00
Grasser calves	3.00	3.50
Hogs, f.ob.	7.00	...
do fed and watered	7.50	...

EGG MARKETS.

OTTAWA, February 14 (Canadian Press). — There is very little change to note in the market quotations. Chicago has recovered a half-cent from the recent sharp break to 36 for spot fresh. Prairie Provinces are receiving continuous shipments of United States eggs—very few passing better than seconds.

Toronto nervous, unsettled, jobbing fresh specials 58 to 59, extras 55 to 56, firsts 53 to 54, storage extras 44 to 45, firsts 39 to 40, seconds 32 to 34.

Montreal higher, easier; fresh extras 55, firsts 51 to 52, storage extras 43 to 44. Fresh killed poultry selling fairly well, turkeys 33 to 35, chicken 28 to 31, heavy fowl 23 to 25.

Prairie markets unchanged.

British Columbia markets unchanged.

Chicago spot 36 1-2, futures February 31 1-2, March 23 1-4, April 24 7-8, May 24 1-2, December 27 1-4.

New York extra firsts 41 to 42, firsts 39 to 40, hennery 49 to 50.

STERLING RATES.

MONTREAL, February 15 (Canadian Press). — Sterling exchange rates were quoted here yesterday as follow:

Demand 4.4339

Cables 4.4375

CHICAGO LIVESTOCK.

CHICAGO, February 15 (Canadian Press). — Cattle, receipts 9,000; beef steers and fat she stock unevenly higher; top matured steers, $11.65; average weight 1,457 pounds; other matured steers, $11.60; best baby beef yearlings, mixed steers and heifers, $11.50, weighty steers, $10.75 to $11.25; desirable beef heifers 25c up in spots; fat she stock 10c to 15c higher; bulls firm, vealers 50c lower; to 15c higher; closed very slow with bulk to packers, $6.50 to $9.50; few upward to $12.00 to outsiders; stockers and feeders steady, slightly improved action on better grades.

Hogs, receipts 40,000; opened 10c to 15c higher; closed very slow, with most of early advance lost; good and choice 250 to 325 pound butchers, $7.20 to $7.35; desirable 170 to 225 pound average, $7.00 to $7.20; best grades 150 to 160 pound average, $6.90 to $7.05; packing sows, $6.00 to $6.25; desirable weighty slaughter pigs, $4.00 to $6.00; estimated holdover 15,000.

Sheep, receipts 12,000; fat lambs generally strong; sheep and yearlings strong to 25c higher; feeding lambs steady; fat wooled lambs, $14.40 to $14.90, top, $15.00; choice clipped lambs, $12.50; best yearling wethers, $12.35; aged wethers $10.00; bulk fat ewes, $8.50 to $9.00; feeding lambs, $12.00 to $13.50.

CHICAGO GRAIN.

CHICAGO, February 15 (Canadian Press). — Wheat scored a material upturn in price yesterday, but profit-taking sales then led to a reaction. The advance was due chiefly to buying based on belief that the United States import duty on wheat would soon be increased 50 per cent.

The maket closed unsettled at 3-8c lower to 1-4c gain, May $1.10 5-8 to 3-4 to $1.10 3-4 and July $1.10 3-4 to $1.10 7-8.

Corn, although easing back a little with wheat, finished 1-8c to 1-4c to 3-8c up, oats unchanged to 1-4c higher, and provisions unchanged to a rise of 12c.

Highest prices of the day in the wheat market were reached after the definite announcement that the Federal Tariff Commission had reported the cost of producing wheat in this country was 85c to $2.19 a bushel compared with 53c to $1.19 in Canada. However, long before the definite figures in the report were available, it was widely known that the findings of the Commission were such as almost to make certain a prompt advance in the wheat tariff.

Some buying also was due to crop damage complaints, especially from Illinois and Ohio. On the other hand, the subsequent setback was emphasised by word that Pacific Coast offerings of wheat to the Atlantic seaboard were at a sharp discount compared with Chicago.

IRELAND PLANS TO GIVE BONUS TO HOME-BUILDER

DUBLIN, Feb. 14.—With Ireland facing a housing shortage, the Dail is planning to grant a bonus to home builders. From a $1,500,000 fund it is proposed to grant subsidies of $300 for three-room houses, $400 for four rooms and $500 for five rooms. Local authorities throughout the Free State are planning to grant bonuses not greater than those the Free State offers, as well as to pass legislation spreading payment of the building and land costs over a period of 19 years.

WANT PASTOR BACK

KINGSTON, Feb. 14.—The Sydenham Street Methodist Church Congregation have issued an invitation to the Rev. W. C. Brown, former pastor of the church to return as pastor for another term. The Rev. Mr. Brown is at present at Dominion Methodist Church Ottawa.

The Logging Bee

IN Canada's early days the logging bee organized the co-operative power of our pioneer communities in the generous spirit of mutual helpfulness. There was no other profit looked for.

In the same spirit to-day, Mutual Life Insurance organizes mutual co-operative helpfulness for the protection of the widowed and the fatherless or the aged.

Mutual insurance is not organized for profit. All profits go back to the policyholders. Each contributes to the strength of all, and the strength of all is used for the protection of each.

Our nearest agent will be glad to give you details about our different policies. Write to our head office for our booklet on Mutual Insurance.

The MUTUAL LIFE
OF CANADA: Waterloo, Ontario

Branch Office
201 BARRIE BLG., GEORGE ST.
Peterboro, Ontario

707

MENTALITY OF SEX IS EQUAL.

In the Earlier Years the Woman Was Physically Weaker Than the Man.

BY MARIAN HALE.

NEW YORK, Feb. 15.—The old idea that woman is weaker physically than man will be as obsolete as the feeling that she is inferior mentally.

This may be the situation if Dr. Clelia Duel Mosher of Leland Stanford University, whose book, "Woman's Physical Freedom," has just been published, has sized up the matter correctly.

"Increased scientific knowledge of woman's physiology has shown that the physical weakness and incapacities supposed to be inherent to sex are not due to sex at all, but to removable causes," she says.

"With her characteristic directness the modern girl has grasped this fact and proceeded to remove the removable. She has done this by exercise, sensible clothes and sensible diet."

The sweet frailty of those languid heroines of Dickens and Thackeray with their fainting, listlessness, hysterics and neurotics were the result of wrong clothes and lack of exercise, Dr. Mosher avers.

In a group of 92 college students examined by Dr. Mosher in the 90's skirts varied from nine to 15 feet in width with an average of 13.5 feet. The weight of these garments suspended from tightly laced waists was often greater than the combined weight of all the clothing worn by the girl of today.

"Today," she contrasts, "the college woman, mentioned particularly because she happens to be more available for statistics, with her larger waist and lithe body, is already an inch and two-tenths taller than the girl of 30 years ago and she is fit for any kind of work."

So she believes it is the coming generation that will really answer the much discussed question as to what women's real capabilities are. Then, for the first time in history, women will measure up evenly against the men of their generation.

VETS URGE BONUS.

WINNIPEG, Feb. 14. — Resolutions urging the Dominion Government to take measures to continue the bonus and incorporate it with the pension as part of the permanent pension and that the pensions be on the basis of one dollar for each one per cent. of disability, were passed by the Manitoba Command of the Great War Veterans' Association in annual session here yesterday.

C.P.R. GRAIN SHIPMENT

ST. JOHN, N.B. Feb 14.—Figures compiled to date show that 7,600,000 bushels of grain were shipped from the Canadian Pacific Railwawy elevators in West St. John so far this season.

ARRESTED WIFE OF COCA-COLA CANDLER

Bride of Breach of Promise Suit Winner Found in Apartment — Whiskey Bottle on Table.

ATLANTA, Ga., Feb. 13.—It was not Cocoa Cola that Mrs. Asa G. Candler, wife of the soft drink millionaire, drank in the fashionable apartment where she is alleged to have spent the night with a woman companion and two men.

Chief Beavers, who led the raid in the residential, declares he found a bottle of whiskey there. The elderly multimillionaire's young bride of last June was arrested together with W. J. Stoddard and G. W. Keeling, prominent business men. The three were charged with violating a city ordinance defining a disorderly house, but the illness of Chief Beavers has caused an indefinite hearing of the case.

Mr. Candler, who last week won the $500,000 breach-of-promise suit instituted against him by Mrs. Onezima De Bouchel, of New Orleans, was silent concerning the arrest of his wife. His attorney, W. D. Thompson, said Candler would make no statement.

On the police docket Mrs. Candler gave her age as thirty-four, while Mr. Stoddard gave his age as forty-four and Mr. Keeling as forty-five. Mr. Candler is more than seventy years old and has been married once before.

BOYS SENT TO CANADA.

LONDON, Feb. 14. —(Canadian Press Cable.)— Of 4,718 boys who emigrated to the dominions in 1923 under the provisions of the empire settlement act, according to a statement made in the house of commons to-day on behalf of the colonial office, 438 went through the agency of the Salvation Army, 88 through the agency of the Church Army, and 434 under the auspices of Barnardo's Homes.

Even old rheumatic aches

yield to this simple treatment. Apply Sloan's gently, without rubbing. It sends to the pain-ridden tissues the fresh new blood they need to heal them—bringing grateful relief. Get a bottle from your druggist today and have it on hand. 35 cents.

Ogden's CUT PLUG TOBACCO

Delicious, satisfying, full-flavoured

LIPTON'S TEA

Red Label 38c. ½ lb. 75c. lb.

Thomas J. Lipton Tea Planter Ceylon

DARING BANDITS LOCK STAFF OF BANK IN VAULT

Four Unmasked Men Robbed Molson's Branch Bank in Montreal West of About $3,000—Revolvers Overawed Staff of Three.

NOON HOUR RAID.

MONTREAL, Feb. 15. — Holding up Manager O. L. Letourneau, E. Raymond, cashier, and M. Taillefer, an assistant, and locking them in the vault, four armed men robbed the branch of the Molson's Bank, 1285 Cote des Neiges Road, in the west end of the city, of between $2,000 and $3,000 shortly after 12.30 yesterday afternoon. The manager's wife from her home above the bank premises heard the shouts of the imprisoned men and released them afer they had been in the vault a few minutes. Apparently the Cote des Nieges Road was deserted when an automobile drew up near the branch, and four men entered the premises.

Messrs. Letourneau, Raymond and Taillefer were in the main room of the branch when the men levelled their revolvers and shouted "Put your hands up and be quick about it."

With raised arms the manager and his assistants were backed into the vault, and the hold up men turned the handle, imprisoning them.

Neighbors saw the four bandits drive away a few seconds later in a western direction.

Mrs. Letourneau heard nothing of the hold up and was only made aware of it by the hammerings and shoutings of the imprisoned bank officials.

The hold-up men were not masked and good descriptions of them have been furnished to the police.

Montreal Catholic Schools Seek Loan.

QUEBEC, February 15 (Canadian Press). — Study of the Bill of the Montreal Catholic School Commission was commenced by the Public Bills Committee of the Legislative Assembly yesterday.

Chief Justice Lafontaine, chairman of the Commission, led off for the Bill, which asks for the loan power of $6,000,000 and an increase in the Catholic rate of from 7 to 10 mills.

Just previous to the adjournment of the Committee at one o'clock, Premier Taschereau suggested hearing some of the arguments of the opponents, so that when study of the Bill is resumed next Tuesday, the Committee will have an inkling of both sies of the case.

This was done, and the representatives of the proprietors stated that they felt the amount asked for was excessive, and involved a heavy increase in the rate.

The matter was then adjourned until next Tuesday.

Two Grain Elevators For New Westminster.

NEW WESMINSTER, B. C. Feb 14.—Two grain terminal elevators will be erected by private interests on the Fraser River here within the next few months according to A. H. Riddell, president of the Board of Trade. The companies behind the project were not named, but on, is backed by old country financiers.

An English scientist claims to have made hens lay more eggs by treating them with mild electric shocks.

A self-dumping tipple for mine cars is turned over by their weight when a lever is released.

RANEY AND FERGUSON

Continued from page one.

register our protest and make our demands with the opening of each session of this Parliament and otherwise as occasion and opportunity may arise."

Should Disintegrate.

W. Finlayson, (Con. East Simcoe) a new member followed. He congratulated the Liberal leader on his appointment to lead the party and referring to the Farmer group said "when that group disintegrates and a decent time has been allowed for mourning we hope that its leader (Mr. Doherty) will return to his old party and help us in lending his services to the agricultural welfare of the province."

He thought the farmers should offer a reward for a name for their party. He said that no man had contributed more to the success of the Conservative party in the last last elections than Hon. W. E. Raney. He accused the Farmers while in office to trying to get Hon. G. Howard Ferguson and Sir Adam Beck out of public life so that they could better their own ends. He attacked Mr. Raney for his articles in a Toronto newspaper on enforcement of the O.T.A.

"He has," said Mr. Finalyson, "since June last attempted to make money and politics out of those articles which are the most offensive I ever seen. They embarrass the people now trying to enforce the law. If he wants a peaceful life in this legislature he had better refrain from writing such articles."

Raney's Argument.

Mr. Raney after a few congratulatory remarks plunged into a case for official recognition of the farmers as the chief opposition. He declared that he would not believe that the Prime Minister in taking the attitude he did had the sanction of the Attorney General (Mr. Nickle). He would not believe either that he had advice from the legal members of his party that the action was either constitutional or legal. He pointed to the Mother of Parliaments as a precedent. When Labor secured more members that the Liberals it immediately became the chief opposition and had been but a short time ago called upon to form a government. Mr. Asquith the Liberal leader would not lend himself to suppress the expressed sentiments of the elector.

It had never occurred to U.F.O. members that they would not be the official opposition. He quoted the Premier from a newspaper report as saying that the designation of the opposition was a government matter. "That is exactly what the Family compact did in this province and caused the rebellion", said Mr. Raney, "and the same statement could not have been made in England since the reign of George third. He complained that it was gross discourtsey to the Speaker.

The Premier—There was no Speaker at that time.

"Yes but there was a Speaker designate. Everybody knew who it was to be" replied Mr. Raney. He said the premier was attempting to strangle opposition. He invited the Premier to say where he had ever told th electors in the election campaign that he would not recognize the farmers.

"I didn't then and I haven't since or now" said the Premier.

"Did you say that the country was going back to old party lines everywhere.

"We all said it" replied Hon. Dr. Forbes Godfrey.

E. J. McDougald Named As Gough's Successor.

OTTAWA, Feb. 14. — E. J. McDougald, of Toronto, has been appointed to the directorate of the Canadian National Railways, succeeding R. P. Gough, who recently resigned owing to illness. Mr. McDougald is a well known business man in Toronto. His brother W. J. McDougald, is a member of the Montreal Harbor Commission.

ORANGE LODGES HELD A MEETING

L. O. L. No. 558 Will Become a Part of the Norwood District..

BRIGHTON, Feb. 14.—The Loyal Orange County Lodge of Northumberland convened in the union lodge room in the village of Brighton on Tuesday evening, having been postponed by the Wor. Co. Master, J. H. Belford, on account of the state of the roads and weather from Feb. 5. Much important business was transacted which will materially assist the primary and district lodges in the jurisdiction of the county.

A petition from L. O. L. No. 558 was presented requesting the county lodge to grant permission to allow them to become a part of Norwood district, as Percy district lodge convened much farther from them than Norwood.

The petition was granted as far as the county lodge was concerned, and a recommendation forwarded to grand lodge to sanction their action.

L. O. L. No. 1365 and 507 notified the county officials of their decision to amalgamate under the warrant of L. O. L. No. 1363. This matter was also approved by the county officials.

L. O. L. No. 2322 was congratulated by the county recording secretary as their report showed no loss in membership from any cause whatever, and a very substantial increase.

L. O. L. No. 558, of Hastings, showed the largest net increase.

Cobourg and Brighton districts were well represented, while only one, L. O. L. No. 108, Warkworth, being the sole representative of the seven primary lodges that make up Percy district, was present, they having a fine turnout.

The credential committee reported an attendance of 52, which was considered excellent on account of weather and road conditions.

The next place of meeting will be in the lodge room of L. O. L. No. 108 Warkworth, on the first Tuesday, February, 1925.

The officers for the ensuing year were elected as follows: Co. Master, A. B. McIntosh, L. O. L. 514, Cold Springs; Co. Dep. Master, O. Waters, L. O. L. 108, Warkworth; Co. Chaplin, Rev. J. S. I. Wilson, L. O. L. 186, Brighton; Co. Rec. Secy., W. J. Latimer, L. O. L. 620, Wooler (address, Orland); Co. Fin. Secy., B. C. H. Becker, L. O. L. 186, Brighton; Co. Treas., W. E. Davidson, L. O. L. 1363, Codrington (address, Morganston); Co. Marshall, J. J. Andrews, L. O. L. 127, Cobourg; C. Lecturers, Wm. Storms, L. O. L. 186, Brighton, and J. G. Honey, L. O. L. 261, Roseneath.

The lodge was duly closed after the installation of the above officers. The delegates then retired from the lodge room to the Clarendon Hotel where an excellent supper had been prepared by the proprietor, Mr. Harrison. The congratulations of the delegates are extended to the village of Brighton for being the possessor of such an up-to-date hotel, the management of which will meet with the approval of the most fastidious.

Careless Shampooing Spoils the Hair

If you want to keep your hair looking its best, be careful what you wash it with. Do not use prepared shampoos or anything else that contains too much free alkali. This dries the scalp, makes the hair brittle, and ruins it.

The best thing for steady use is Mulsified cocoanut oil shampoo, which is pure and greaseless, and is better than anything else you can use.

Two or three teaspooniuls of Mulsified is sufficient to cleanse the hair and scalp thoroughly. Simply moisten the hair with water and rub it in. It makes an abundance of rich, creamy lather, which rinses out easily, removing every particle of dust, dirt, dandruff and excess oil. The hair dries quickly and evenly, and it leaves the scalp soft, and the hair fine and silky, bright, lustrous, fluffy, wavy, and easy to manage.

You can get Mulsified cocoanut oil shampoo at any drug store. It is inexpensive, and a few ounces will supply every member of the family for months. Be sure your druggist gives you Mulsified. Beware of imitations. Look for the name Watkins on the package. Tanlac wiped out

YOUNG'S POINT

YOUNG'S POINT, Feb. 15.—Mr. James Raddon of Norwood spent the week-end with friends in the village.

Miss Lavina Northey of Smith visited her cousin, Mrs. Alford Dunsford a few days this week.

Misses Margaret Young, Ethel and Bessie Wilson and Helen Charlton who are attending Lakefield High School spent the week-end at their homes.

Miss Doreen Johnston and Master Bernard spent the week-end the guest of their aunt, Miss Laura McFarlane.

Born—On Thursday, February 14 to Mr. and Mrs. Harry Clapam of Burleigh Falls, a daughter.

Mr. Aubrey Wilson of Hall's Bridge spent the week-end with friends in the village.

Mrs. Elmer Johnston has returned home from visiting friends in Peterboro.

Mr. Pat Young, Jr., is at present visiting his sister, Mrs. J. Foley in Toronto.

Evening service will be held in St. Aidan's Church next Sunday, February 17, at 7.00 p.m. There will be no morning service.

It has been estimated that about one-third of the silk used in the United States is artificial.

In Australia, Sydney and Adelaide, 700 miles apart, have been linked by a passenger air service.

Florists in Holland are sending flowers to England by airplane for sale the same day they are cut.

More than ten per cent of the world's copper production was used in the automobile industry last year.

MAGIC BAKING POWDER

PRODUCT OF CANADA

BEST BY EVERY TEST

England Sets the Best Styles in Sport Suits

By HEDDA HOYT.

LONDON, Eng., Feb. 14.—(United Press).—An edict from Paris decreeing that gowns should be a trifle longer to "cover up the plump ankles that come from wearing high-heeled shoes," brought a furious protest from Lord Beaverbrook's London newspaper, the Evening Standard.

In behalf of the Englishwomen, the London newspaper stated that English women have no need of covering up their shapely ankles, which are more slender than those of the Parisians. And from recent observations one should say that the English champion of "nether portions" was right.

To begin with, the English woman is above all a sports woman. She wears swank little suits of sporty lines throughout the day. Short skirts are quite essential to her, as London streets during the winter months are damp and muddy. English women strive to be sensibly dressed rather than modishly dressed for the street. Their sports shoes and woollen stockings are quite a contrast to the spineless slippers and cob-web hosiery the Americans and Parisians favor for the stormiest of days.

While Paris sets the world's styles for evening and afternoon frocks and accessories, London can be said to set the styles for sports wear. There are no women in the world who wear sports clothes as well as the English women of means who are never garish in their attire but achieve perfect harmony through correct and harmonious color combinations.

Knitted Sports Costumes.

The knitted sports dress of slender lines which is to be the last word in spring and summer sports wear originated in England, and there it is that we find it in all its shadings of color and silhouette variations. Soft powder blues, tans, greys, greens and canary yellow are colors most often used this season. There are simple types which use but one color, frocks with floral border designs worked into the material, horizontal and vertical stripe effects, plaids, checks and blended tones. Bands of contrasting or blending shades often begin at the hem and extend to the knees on the one-piece knitted frock. If sleeves are long, they are bell-shaped and the band treatment is used on them. Lines of black often accentuate the outline of the various bands. For instance, a frock of canary yellow which slips on over the head, has its skirt trimmed with rows of white outlined in black. The long sleeves carry out the same banding idea.

A narrow belt of yellow ties at a low waistline.

Sports dresses made of velvet are popular at present at the English resorts. One particularly lovely one is of white velvet made on straight lines and unbelted and uses as its only trim a huge V-shaped pocket edged at the top with a narrow band of ermine and finished at the pointed end with a cluster of ermine tails. Over this is worn a little hip-length cape of white velvet with its shirred roll collar edged in ermine and finished at the fastening with clusters of ermine tails. There is a turban of white velvet that accompanies this costume and a white cane with a brilliant red handle adds a gay color note.

Knitted Boyish Suits.

One sees the English version of the Parisian boyish suit in the knitted double-breasted jacquette and skirt combinations which are made in navy blue, tans, greens and greys. These are worn with blouses following mannish lines with tucked shirt fronts, turn-back cuffs and starched turned-back collars.

Next in importance to knitted wear for the coming season, we have the men's shirting materials which hold such a prominent place at the winter resorts at present. Stripes favored are wide and run vertically rather than horizontally. Gowns made of this material are always extremely simple as to line, depending upon their very simplicity for their smartness. The blouse portion usually closes just as a man's shirt does with pearl buttons. The collar is like that used on a man's sports shirt and is left open at the neck, forming a V. There is a narrow belt made of the material and the skirt is short and slender lined. Stitched bosom fronts are often used to give a tailored effect.

HEALTHY WOMEN, HAPPY HOMES

Good dispositions succumb. Irritability and snappy retort take the place of happiness and amiability. Sunshine is driven out of homes, in fact, they are often wrecked, and friends are estranged because women suffer with ailments peculiar to their sex. The use of Lydia E. Pinkhams' Vegetable Compound will overcome such ailments and restore health and happiness. Do not resort to strong stimulants or narcotics when this great strengthening, healing remedy made from roots and herbs is always within reach.

Steel Industry Report Considered Next Week.

OTTAWA, Feb. 14.—(Canadian Press).—Consideration of the report on condition in the Cape Breton steel industry will not begin until next week. The Royal Commission which submitted a report, headed by Dr. Robertson, has finished its labors and returned home, but the report itself will not be signed until Friday, when Dr. Robertson returns to Ottawa from Toronto. The Prime Minister stated to-night that the findings of the commission will not come before the Cabinet Council until next week. Meantime the report is in the Prime Minister's office awaiting the formal signature of the chief commissioner.

Cut in Wages Perturbs Montreal Fur Workers.

MONTREAL, Feb. 14. — Fur workers in Montreal are perturbed at the action of a local shop which has announced a cut in wages of ten per cent to its employees. The cut, it is alleged, is a breach of the general understanding with the Fur Manufacturers, that no reduction will be made. Morris Kauffman, president of the International Fur Workers Union of the United States and Canada, will arrive in Montreal to-morrow evening to attend a meeting to deal with the situation. In the meantime the employees of the shop in question are remaining at work pending instructions from the president.

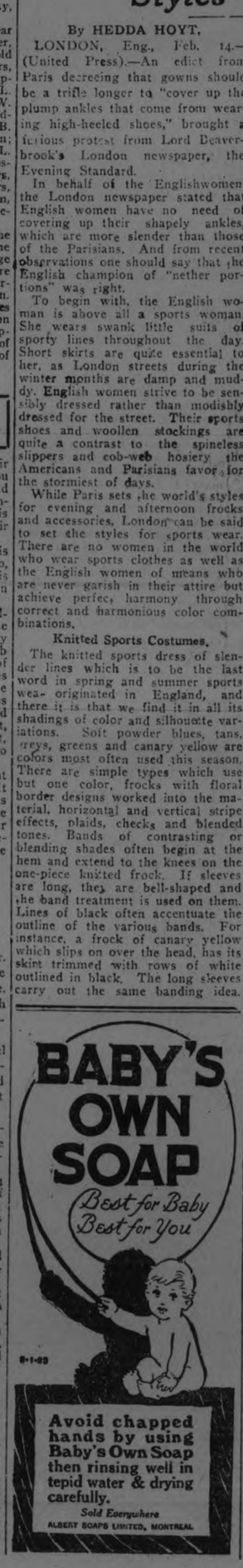

How Other Cities Solve Problems

Sawdust Instead of Gravel.

In a case which came up at the Division Court, Hepworth, Judge Greig gave judgment for George Golden of St. Edmond's Township, who brought action against the Township of Amabel to recover $49 being the cost of repairs to his car, damaged last summer.

It was that shingle sawdust had been used in place of gravel at the place where the accident occurred.

Saves Money on Coal.

Alderman Sherring requested at a meeting of the Hamilton City Council that local coal merchants be extended the privilege of tendering on supplies of coal for the city.

Mayor Jutten replied that the city was now saving from $1.50 to $2.00 per ton by purchasing coal direct from the mines in Pennsylvania He would be pleased, however, to receive offers from local coal dealers.

Erects New School.

Ford Town Council at its regular meeting passed a by-law authorising a $23,000 debenture issue to cover the cost of a new public school in the south-end of the municipality. Work on the structure already has begun.

Short of Fire Equipment.

The report of the Inspector of the Canadian Fire Underwriters' Association states that the present water supply in Woodstock is 32 per cent. short of the requirements for fire protection, that the department is deficient in hose carrying apparatus and that the water pressures are so low that a fire engine of a capacity of not less than 600 imperial gallons per minute is required.

An extension of the water mains, more hydrants in the business section, additional men on the brigade, and a more complete fire alarm system are among the other recomendations made by the Inspector.

MacDONALD

(Continued from page 1.)

on this subject would probably be confined to nine or ten men, but none of them members of Parliament. He believed, however, that when the names were announced they would give universal satisfaction.

Premier MacDonald, in the course of his speech, contended that some reduction of the burden of the national debt was inevitable if the nation was again to be in a position to compete in the world markets. It was not a party question or a stage of socialism. He considered that since the country had rejected the Labor remedy, namely a capital levy, which could not be enacted in the present Parliament, it was up to the Conservatives or the Liberals to produce some scheme to save the country from the exceedingly bad effects of the heavy debt—and some honest scheme—because he considered every repudiation or inflation as dishonest, and would reject either of those alternatives. But, until the problem was solved, he would not be happy.

Poplarism Problem.

Concerning Mr. Asquith's ultimatum to the Government over the Poplar question, which Wednesday night seemed likely to threaten the existence of the Government, the Prime Minister appeared but little disturbed and ventured the prediction that the question would be settle by a single day's debate. He took the view that the so-called Poplarism fwas a problem which it was as much to the interest of the other parties as his own to solve.

There were indications today that the Liberal Party as a whole is disinclined to support the extreme attitude Mr Asquith took last night, and this view is confirmed by the terms of the motion issued last night, which the Liberals will move to initiate the debate on the subject the Government has promised for an early date.

This motion is in no sense a censure motion, likely, if carried, to lead to the defeat of the Government. It simply states that the action of Health Minister Wheatley, (in giving the Poplar Guardians a free hand in the distribution of unemployment relief), might encourage illegality and extravagance, and urges that the real remedy is to be found in reform of the London Government and of the poor law system.

The attitude of the Labor Party is that the question of relieving unemployment, should be taken altogether out of the hands of the poor law guardians, which is considered demoralizing and degrading, and that the present system of granting relief surrounds the unemployed with an atmosphere of Poplarism.

Abolish Workhouses.

It is believed that the Liberal Party, as well as the Labor Party, is ready for the abolition of the present system of poor law relief, and favors abolition of the Boards of Guardians and poor law unions, or workhouses, as they are generally called, and that the functions of relief for the poor should be placed on the same basis as education and other public services, namely, in the hands of County Councils and similar bodies. According to the terms of the Liberal motion, it appears as though this may supply a way out of the tangle which may be acceptable to both Government and Liberals and relieve the Government of the embarrassment which Mr. Wheatley's action has caused it, for although the Ministers were ready to support the Minister of Health, his action was not approved altogether by them.

Flour is being made from both white and black beans in Brazil.

Bread is sliced and the slices buttered by a new machine for restaurants.

The Dominion's FAVORITE HEALER

Soothing and Reliable in all Emergencies of SKIN TROUBLE.

Get a box from nearest dealer or send 50c. to Zam-Buk Co., Toronto, 3 for $1.25.

Clothes More Peppy For Dad and Grandpa

By "THE STROLLER"

NEW YORK, Feb. 15 (United Press).—So far as "old men's clothes" are concerned, there doesn't seem to be "such animal" any more. The familiar uniform of the middle aged and aged man—plain, severe and generally black or blue serge—has been displaced by the heterogeneous array which the more youthful men are adopting. Of course, the sensible men are not running to such extremes as are their youthful progeny, but all the same, there is a distinct swing toward a little more "pep" in dressing up dad and granddad.

And while the oldsters have been assimilating a few points from the youngsters, the younger element has been adapting some of the comfortable features that formerly were found almost exclusively in garments made for elderly men. The college type of clothes you see worn has stolen the looseness, the easy fit, the widely spaced buttons, the wide, straight hanging trousers, directly from the clothes worn by men whose college days have vanished into the mist of the years. Of course, the styles are vastly different, but the youth of today realizes that in wearing a suit that is not a straight jacket, a sense of calm well-being is induced.

Of course, professional men—lawyers, doctors, barristers, and the like—are adhering more or less to their professional severity in the choice of their dress. But the business man is using care in the selection of his suit and overcoat. He is, without any sense of being foppish, choosing those garments which set off his "good points." It has taken a long time to bring the male contingent to the realization that clothes are something more than protection from the weather, but the man who would be a success in almost every line of endeavor must realize that there is perhaps a grain of truth in the old saw that "clothes make the man."

Thieves Carried Off Newlywed's Presents.

MONTREAL, Feb. 14.—A recently married couple's wedding presents valued at several hundreds of dollars were among articles taken by thieves in several robberies late yesterday afternoon and last night.

The newlyweds victimized were Mr. and Mrs. Albert Charbonnier, living in the north end of the city. Thieves entered by opening a rear window.

Over $300 worth of furs were taken from the home of R. M. Fraser, living in the east end of the city by thieves who used skeleton keys during the absence of tenants.

APEX

10 Inch Double-Sided Phonograph Records

65c

I'm Sittin' Pretty

Fox Trot No. 408 (In a Pretty Little City) Song No. 8136

This number has a beautiful fox trot melody that will test your dance skill if you possess it and develop skill if you don't.

Other Big Dance Hits!

Somebody Stole My Gal Fox Trot No. 8142	Linger Awhile Fox Trot No. 8142	Mama Goes Where Papa Goes Fox Trot No. 404
Just a Girl That Men Forget Waltz No. 8107 Vocal No. 8078	Down on the Farm Fox Trot No. 8149	That Old Gang of Mine Fox Trot No. 411 Vocal No. 8097
Old Time Melodies Fox Trot No. 403	Last Nght on the Back Porch Fox Trot No. 413 Vocal No. 8112	Mama Loves Papa Fox Trot No. 8131

GET THEM ON THE APEX

The Apex Quality Cannot Be Surpased

THE SUN RECORD CO., 210 ADELAIDE ST. WEST., TORONTO

Apex Records Are Sold by

Royal Music Co.

439 GEORGE ST.
Corner of Brock St.

Apex Records Are Sold by

McDermid & Jury

Corner Charlotte and George Streets

New and Interesting Facts from Science and Life

Fighting Diphtheria with a Pump

DIPHTHERIA is now being robbed of its death terrors with the aid of an electric suction pump, the invention of the late Dr. Henry L. Lynah, who was attending laryngologist and intubationist to the Department of Health's hospitals in New York City.

So efficacious has Dr. Lynah's invention proved to be that already, according to the estimates of doctors, it has been the means of cutting down the death rate among victims of diphtheria from 33 1-3 per cent to 10 per cent.

The false or diphtheria membrane that forms in the patient's throat during a case of diphtheria is a serious menace to breathing and may easily result in death by suffocation. By the use of the electric pump this membrane is drawn off as fast as it forms.

According to Dr. William T. Cannon, head of the Willard Parker Hospital, New York City, where Dr. Lynah's pump was first used, the invention finds many uses in throat operations, in the drawing off of matter and keeping air passages clear.

Thus more and more, electricity is becoming one of the medical scientists' most potent allies in waging ceaseless war against disease.

For many centuries one of the most terrifying things which could be said to the parents of a sick child was the dread word "diphtheria." It was almost like pronouncing a death sentence so frequent were the fatalities. Anti-toxin was first used in 1894 and since that date there has been a marked reduction in the death rate. In 1913 the Schick test, which determined the susceptibility of humans to diphtheria and toxin-anti-toxin, which is used to immunize susceptible cases, was first used. Dr. William H. Park, director of the Bureau of Laboratories of the Department of Health, was the first to use these preventive measures on a large scale as a public health measure.

But there was one grave danger that none of these remedies could entirely offset. They could not always prevent the possibility of suffocation which resulted from closing of the larynx and trachea due to the formation of the diphtheritic membrane. Sometimes relief was given by the use of steam inhalation to the front of the throat. When these measures failed it was necessary to insert a tube to relieve the condition.

Intubated cases of diphtheria are very apt to develop aspiration broncho-pneumonia and it also requires a skilled operator to insert a tube with the minimum risk to the patient.

About a year ago, at the Willard Parker Hospital, New York City, Dr. Robert Gover, attending laryngologist, and Dr. R. P. Hardman, resident physician on the diphtheria service, decided to use suction on all cases of laryngeal diphtheria as a routine measure. This was the first time that it had been adopted by any hospital and the first time also that any careful account of its efficiency could be recorded.

The treatment itself is simple enough. A metal tip open at the end and attached by a silk-covered rubber tubing to a vacuum bottle is placed at the opening of the larynx or air passage, the motor is started and the suction produced through the vacuum bottle, and the tubing draws up the diphtheritic membrane which was closing the passage. This was tried out again and again with remarkable success and it has reduced the number of intubated cases over 50 per cent.

Using the Electric Suction Pump to Remove the Dangerous Membrane That Forms in the Throat of a Victim of Diphtheria.

The use of the tankless air compressor, invented years ago by Dr. Sidney Yankauer, in the treatment of diphtheria also has revolutionized the handling of this disease.

The machine, which is now being used with such great success in saving lives that otherwise would be lost, operates as a combination pressure and suction outfit. It was originally designed for use in tonsil operations to keep the field clean and for the draining of sinuses. Its suction effect is now used to draw the dangerous diphtheritic membrane from the patient's throat and thus prevent the fatal strangulation.

Victims of diphtheria whose conditions are so serious that they have to have tubes in their throats are called "tubers." Some of them are chronic "tubers," and they must carry the tubes in their throats for several years. They can have them removed only at the peril of being strangled or suffocated by clotted throats.

So serious are some of these cases that they are virtually met at the door of the hospital by a physician with a silver tube in his hand so as to lose no time in clearing the little victim's breathing. Even then there is danger, for there is often so much strangling membrane below the tube that it blocks breathing. An operation is then performed, the throat cut open and a tracheotomy tube inserted.

Another improvement in the treatment of diphtheria is the direct injection of anti-toxin into the veins instead of into the subcutaneous tissue as formerly.

Exploring Utah's Region of Mystery

IF someone were to tell you that there is a section of this country as large as New Jersey which lay unmapped, unexplored and practically unknown to the world until 1923 you would probably laugh at the assertion. "How could that be," you would be prompt to exclaim; "certainly all parts of the United States have been explored and mapped long ago." But the first statement, startling as it may seem, holds true nevertheless.

It was not until last Fall that "The Vast Unknown," a region of mystery in Utah, was explored for the first time by an expedition of the National Geographic Society in charge of Neil M. Judd, of the department of American anthropology of the national museum. Mr. Judd and his assistants spent two months in complete isolation in this unknown section of Utah. During that time they did not see a single wild animal and the only traces of human beings were remains of prehistoric Indians.

The wild territory, which borders on the Colorado River, is so situated as to make it difficult for human beings to enter it, not to say live in it, according to a contributor to the Pathfinder. The many deep and dangerous canyons serve as a natural defense against trespassers. It is probably true that a few roving Indians, cattlemen and prospectors have penetrated it to some extent, but the expedition was unable to find maps or any reliable information dealing with that section from the State, Government or other authorities. The section is a subject for countless rumors and stories, however.

The section measures some 400 miles across. Little if anything grows there. It is a vast area of rocks and sand, pitted with deep and impassable crevices. It is practically bare of vegetation and almost waterless. Practically the only way to obtain water there is to dig, and dig deep, for it. There are some water holes but the liquid was so foul the expedition's mules would not drink from them. Much quicksand was encountered.

The expedition, outfitted with eleven mules, left Kayenta, in the Navajo reservation in northern Arizona, in early October and proceeded north, crossing the San Juan River, then in flood, to the Colorado. Sometimes the party made only four miles a day. Through signs placed on the rocks thousands of years ago by ancient Indians, Mr. Judd was enabled to find trails over many difficult places. A number of habitations of prehistoric Americans were found in canyons. Some canyons were twenty miles long and had to be avoided. In all, thirty-two days were spent in the region.

The present Indians have a horror of the locality and tell many strange tales about it. Of course, the section is of no economic importance, but it is a country of rare beauty to those who appreciate desert scenery. Mr. Judd describes the sandstone as varying in color from a light yellow to blood-red, and the shadows in the canyons range from hazy blue to deep purple with occasional patches of green marking the rare vegetation.

How You LAUGH, CRY, COUGH, SNEEZE and SNORE

THE acts of laughing, crying, coughing, sneezing and snoring are what physicians call involuntary actions. It is almost impossible to fake a laugh or a cry so naturally that any one will be deceived. The ear instantly detects a false note. Even the most skilful actors and singers never quite succeed.

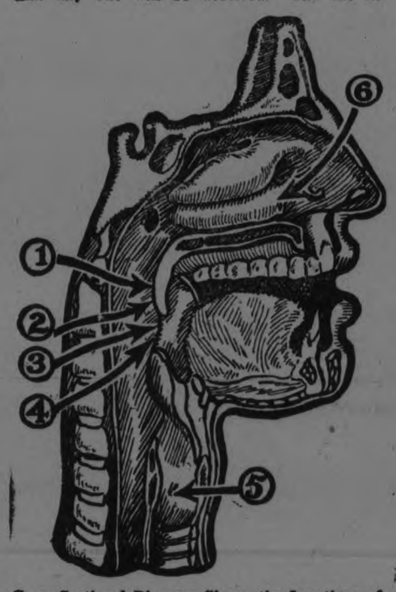

Cross-Sectional Diagram Shows the Locations of the Organs Involved in Producing Various Complicated Muscular Acts, Such as Laughing, Crying and Sneezing. 1 Clearing the Throat; 2 Snoring; 3 Coughing; 4 Crying; 5 Laughing; 6 Sneezing.

The difficulty lies in the fact that laughing and crying are naturally produced largely by the involuntary muscles, as a contributor to Popular Science Monthly explains it, and because all forms of "abnormal respiration," as they are called, are much more complicated operations than is generally supposed.

A laugh, for example, is produced by holding the vocal cords tense and producing a clear resounding note by forcing a series of short expiratory blasts against them. A hearty laugh may include as well the vibration of the larynx and pharynx.

In crying, you partially close the glottis, the slit-like opening into the larynx, and take a short deep inspiration and a prolonged expiration. If the crying lasts long enough, there is a sudden spasmodic contraction of the diaphragm resulting in the abrupt inspiration and expiration sounds in the larynx and pharynx, familiarly known as sobbing.

To cough, one first takes a deep breath, then partially closes the glottis, and directs against it a violent expiratory blast which forces the glottis opening and expels any mucus or other irritating matter accumulated in the air passages.

In clearing the throat a current of air is driven from the lungs and forced between the narrow space between the root of the tongue and the depressed soft palate.

A sneeze consists of an inspiration, often very rapid, and then a sudden blast directed through the nose. The glottis remains open throughout the operation.

In snoring, an unusually steady and prolonged inspiration and expiration is set going through the open mouth until the soft palate and uvula are set in motion by the vibration of the air currents.

Motor Car POWER from the ROAD

FRENCH engineers are working on a plan whereby motor cars may yet spin along the highways without the use of an internal power-plant. The force that drives the car will come from the road itself, or rather from a few inches under the road.

The basic idea of the plan, according to Science and Invention, is to provide electric power for driving vehicles which can be "picked up" as the cars progress.

A car equipped with a motor will have under its body a coil of wire forming a collector, much as a loop antenna is used on a radio set. A short distance under the road surface a cable will run, supplied with current from a central station. This current will be picked up by the collector coil on the car and used to run the motor.

The plan presented certain difficulties which were not solved until the invention of the radio vacuum tube, which allowed the central station current to be stepped up to sufficient frequency to accomplish its purpose.

According to the latest scheme, four cables will be strung under the roads; two will carry current in one direction, and two in another. The position of these cables will be indicated by lines painted on the road itself—red, perhaps, in one direction and green in the other. Current from the central station will be sent to substations where it is stepped up into high-frequency alternating current. In such form it can be picked up by the collector coils under the cars. A mercury-vapor rectifier in the car itself will change the high-frequency A. C. to low-frequency D. C., which can be used to drive the motor. Speed control is accomplished by the use of a choke-coil which allows more or less current to pass. Cars will carry an auxiliary storage battery for emergencies and for use on non-powered roads.

It is also proposed to drive railway trains by means of overhead wires from which the current is taken by induction, thus doing away with trolleys or friction contacts.

How CLIMATE Affects PERFUMES

THE manufacture of scents is closely interwoven with the growing of flowers in huge quantities, and the French perfume-blenders attribute much of their success to the soft and kindly climate of the "Midi."

The center of the French industry is in the little town of Grasse, tucked away in the Alpes Maritimes, and surrounded by garden upon garden as far as the eye can see. These gardens contain every imaginable flower for the making of scents. Hundreds of women are employed as "pickers," and day by day heavy cartloads of jasmine, orange blossom, lilac, roses or violets, according to their season, are conveyed to the busy factory.

It is of first importance that the perfume should be extracted the day the flower is cut. The next day is too late, for the precious fragrance has flown.

Tens of thousands of kilogrammes of every flower are dealt with in the factory each day. The treatment varies for the different flowers, but some idea of the extent of the work is gauged by the fact that to produce one single kilogramme of essence 2,000 kilogrammes of violets are required.

Some flowers are submitted to a process of distillation; others are treated with highly refined alcohol. It is by the first of these methods that eau de cologne is obtained from orange blossoms.

In some other cases the flowers are completely disintegrated, and the petals carefully removed from the stalks, to be spread out in shallow glass bowls which have been prepared with a particular kind of grease or paste. This material has the power of absorbing the perfume from the petals. It is afterwards scraped from the bowls as a highly scented pomade. By means of alcohol, the scent manufacturer is then able to draw the fragrance from the pomade, and produce the very essence of the flower.

In addition to the "essences naturelles" obtained in the country, which form the basis of the French perfumes, the manufacturer avails himself of facilities much farther afield, bringing back treasures from all parts of the world. Bulgaria affords him the essence of roses, Sicily the essence of bergamot, the Bourbonic Islands the essence of geranium, and Manilla the essence of ylang-ylang. Even the animal contributes his quota, since it is from the wild goats of Thibet that musk is produced, while "ambre," familiar addition to French eau de cologne, is drawn from that faithful server of feminine needs, the whale.

Interesting, and indeed useful, as are the commercial possibilities of synthetic perfumes, they must not in any way be confused with the wonderful flower essences described, which have much the same relationship to one another as the "vin ordinaire" with the "chateau" of renowned vintage; in fact, perfumes, like wines, have their vintages, depending upon a good or bad season for the flowers.

Preserving EGGS for Next WINTER

THE Chinese are said to preserve eggs by burying them in earth. At the end of a year they are dug up, and by the Oriental epicure are deemed delicious. That idea somehow does not appeal to people of this country. But the water-glass method already enjoys some degree of popularity in this country, and the Department of Agriculture recommends it highly.

At this season of the year eggs drop rapidly in price, and the thrifty housewife will find it profitable to buy a lot of them and put them through the water-glass process, with a view to keeping them over until next Winter, when hens stop laying and the cost of their oviproduct soars skyward.

Water-glass which is silicate of soda, is cheap and can be bought at any drug store. The only apparatus needed is a stoneware crock. A five gallon crock will serve to hold fifteen dozen eggs and the preserving fluid.

The fluid is prepared by mixing one quart of water-glass with nine quarts of water. The crock should be scalded and dried. When it is cool, pour in the water and add the water-glass, stirring well.

Then put in the eggs which should be covered with two inches of the fluid. Place the crock in a cool, dry spot, with a piece of waxed paper tied around over the top. That is all.

Perfectly simple. When next Winter comes, the housewife will have good eggs at low cost.

The Simple Apparatus Needed for Preserving Eggs.

Where MEN Wear Thick, Black VEILS

AMONG the Tuaregs of the Sahara the common position of the sexes, as understood in this country, is completely reversed. These swarthy brigands—for they lead an existence of murder and plunder—spend all their lives behind a thick black veil, bedeck themselves with gaudy jewelry, and are afraid to do their own courting, according to a recent visit or to this desert tribe. Nor can they marry until they are able to provide the requisites of a household for their brides, and to do this they murder the unfortunate drivers of passing caravans.

But their savagery pales into insignificance where their women folks are concerned, leaving them perhaps the most unromantic, desolate, and bashful of men. A Tuareg waits patiently and companionless year after year until some desert queen asks for his hand, and then, overjoyed at the thought that a woman has condescended to marry him, willingly supplies her with a wedding dress and turns over to her everything he has in the world, except his weapons.

It is the young Tuareg girl who climbs aboard a mehari, or racing camel, and trots unchaperoned and unafraid fifty miles across the shifting desert sands to make a call on her handsome but bashful lover. Up to the time she marries the Tuareg girl is a regular female Lothario.

But once settled down to married life, she becomes a faithful wife. Until at last, tiring of her husband, she puts his wooden box, containing all he calls his own, out of their common tent. This is his conge. It is the sign that she has divorced him, a quick and happy conclusion for the young wife at least.

Explorers who undertook a dangerous journey into the heart of the Sahara made other interesting discoveries as to what distinguish the Tuaregs from the ordinary Arabs and other inhabitants of the Sahara. They believe in jinns and evil spirits. The women are the best educated and have all the say about bringing up the children. Descent is traced through the female line, so that the son of the eldest sister, and not his own son, assumes the leadership of the tribe when the old Sheik dies.

The life of a Tuareg maiden—in a manner of speaking—accords with her own sweet will. If she takes it into her head to see her lover, she simply mounts a camel and rides off to visit one of his family, who gladly puts her up as long as she wants to stay. The expense she adds to the household is trivial, as the fare consists ordinarily of sour milk or cheese from goats and camels, with now and then a cup of sweetened tea or coffee.

It is the common practice for two or three women to join together in their love pilgrimages, traveling about from one camp to another, where they hold what are called "courts of love." At these the young men of the tribe anxious to make an impression on the desert queens file before their critical eyes, gallop on their meharis, whirl their spears and perform other warlike exercises.

Whenever a young man receives the favor of one of these girls he never starts on an expedition without paying his respects to his lady love and begging from her as a mark of her favor a charm to protect him. A finger ring, upon which the girl inscribes her name or some sentimental motto, or a bangle which the warrior fastens to his arm, are considered the appropriate things for this occasion.

When Birds Were as Large as Horses

IN so far as birds are concerned, some of the oldest fossils, in the matter of time (Miocene), which have fallen into the hands of science, are those representing the great, flightless, fossil avian giants of Patagonia in South America. They belong to the Phororhacidae.

Judging from such parts of their fossil bones as have been found, they were evidently great terrestrial birds of prey. Some of the species were small, but this is made up for by the others; and in the case of one of them (Brontornis), it had a high bone considerably larger and longer than that of an ox.

Skeleton of a Giant Prehistoric Bird Over Eight Feet in Height That Once Lived in Patagonia.

Of all the flightless birds of this group, however the most remarkable was the giant phororhacos; it must have been over eight feet in height, with a skull bigger than that of a full-grown horse, and deeper from above downward. Scientists know little or nothing of these birds or what led to their extinction. With its great hooked beak and powerful claws of great size, phororhacos must have been a terror to the animals upon which it preyed. Skulls and some other bones of this bird have been discovered.

ABOUT "HOME" BOYS AND GIRLS DO THEY "FIT" IN ONTARIO?

A Trip With a Barnardo Inspector on His Visit to Wards of Institution Within Fifty Miles of Toronto Throws Light on the Question Raised By the Bulpitt Case.

(By ARTHUR HAWKES)

Near Goderich a "Home" boy, five months in Canada, has hanged himself; and his farmer-employer has admitted physically punishing him. It would seem that young Bulpitt, who was a brilliant French scholar, would never have been put on a farm if the people who sent and received him had really understood the possibilities in Canada for English youths who can speak French like a Parisian. Hard on the Bulpitt case comes another of a lad who took Paris green because he was rebuked and lightly slapped. This looks like a melancholy freak in psychology, partly induced by the Huron tragedy. One is just now interested in these cases rather from the point of view of the Kelso proposal to turn over the inspection of immigrated "Home" children to the Ontario government.

Without criticizing the Kelso scheme it may be as well to relate the experience of one day's visiting of "Home" wards, with an inspector of the institution which was responsible for these additions to Canadian citizenship. The vital factor in the long-distance guardianship of boys and girls who are placed with Canadian employers is the personal, affectionate touch which comes only from a high quality of humanity in the inspectors, from a prdie in the Home they serve, and from a care for the reputation of all parties to this phase fo the populating of Canada.

I spent a day with Mr. Kidner, who visits "Home" boys to see that they serve well and are well treated. Mr. Kidner is a Canadian. He has none of the old-world ideas of "charity" children; but is a natural-born father and friend to every youngster he meets. He took me to see two girls who are placed with Hamilton families. He had never seen either of them before—the girls are visited by women inspectors, three times as often as the boys. He can call a girl of seventeen he has never before seen by her Christian name and make her feel that an old friend is speaking. That sort of fatherliness is a natural gift, not acquired with a salary. Where this quality goes into every day's work the question of governmental inspection does not arise, though the question of government support for this oversight of thousands of potential Canadian citizens might well become an affair of practical politics. But to the visitation of boys, the other side of Hamilton.

We drove first through the snow to an old boy from the Home, who has a young boy from the Home working for him. The old boy owns his farm of a hundred acres, has a small family of his own, is highly respected in his neighborhood, and talks all the way like an Ontario farmer of the kind who becomes secretary or president of his U. F. O. club. He is one of seven children, whose father died in Berkshire, and whose mother could not support them all. Four are on this continent, all doing well; three in Ontario, the two brothers with farms of their own and their sister married to a farmer.

This one—call him Mr. Wellband—keeps ten cows, two teams of horses, has a Ford, and stands gladly and boldly by the Home that stood by him. He gets his help from the Home, and the young Londoner he now has told me he is perfectly happy—as, indeed, he ought to be in a house of plenty, with a boss who has gone through his own experience, and whom it is an honor for any man to count among his friends.

Mr. Kidner planned our trip so that we would land at the Wellband farm for dinner—the first time in years he had managed to appear at meal time. It was a means of grace to see this example from the romance of salvage which is the true charm of the scientific, Christian immigration of the children of calamity to the land of hope.

Young Boy Works For Old Boy

From Wellband's we went to a place two or three miles down the road, and found a farmer feeding his Shropshires in the yard, whence he sent us to the barn to find Fred, his "Home" boy, who has been with him three years—two of which were school years. Fred was busy in the cow-stable, a cheerful little chap who had once been a Cockney, but had picked up his aitches and generally had gathered the lingual flowers of the little red school house. You know whether a boy is in pretty good interior shape if you talk to him ten minutes and try him out with questions that he doesn't recognize for inquisitions. It was obvious that Freddie didn't regard either the visitor, whom he knew well, or the one he had never seen before, as inspectors. Mr. Kidner was his old friend come to give him a call—and what more could an onlooker wish to observe?

Thence we drove three or four miles further, to find Charlie Wellband's brother, unhappily now a widower, and "batching" it with his "Home" boy, across the road from his sister, who had gone to town. We heard that they were drawing firewood from the bush half a mile away, and found them there. The junior was another Freddie, announcing that he liked Canada, and was well satisfied with his place. Here again one could see easily that the relationship between boss and boy was extremely good. Sometimes over in London, when the "Home" managers hear that a land-owning farmer in this province requests his hired boys to call him by his given name, they cannot hide their astonishment, and maybe a little fear that the dignities of life are in some danger in this free and lucky land.

Working on the adjoining farm was an old "Home" boy, but long since passed beyond the legalized jurisdiction of the "Home." He was in good standing, had come back with distinction from the war, and was a Kidner intimate, like the rest. For, in this "Home" economy, touch is maintained to the utmost possible extent. Kidner is always seeing or telephoning to his old boys as he goes through eight counties seeing the young boys.

Our last country call was at a farm which, in summer, nestling below a high and sylvan escarpment, must be a beauty spot indeed. At the house we enquired for Percy. The farmer's daughter—the very best specimen of young Ontario womanhood—greeted Kidner as an old friend and said Percy was some place around. In a few minutes Percy drove in with a team. "Hello, Perce," from Kidner—and the talk was intimate and free, with a joke from Kidner about the imminence of a razor, and a serious inquiry from Perce as to whether the "Home" had heard from his brother over in Haldimand, who had been remiss in answering a letter. Next summer Perce would be eighteen, and perfectly free to make his own bargain where and with whom he chose. He didn't know whether he would stay where he was, but most likely he would, as they wanted him to remain, and he was having a good time with the folks around.

Perhaps one should say something about the girls we saw. The first had been in the "Home"—or, rather, under the "Home," for she had been boarded out—since she was nine months old, and had had a year's training before leaving England. I saw her in the drawing room, so that she might be free to say all her mind to the father of a bevy of girls. Why did she come to Canada? Some friends of hers had come and she heard from them, and of course "the opportunities are much greater here."

Girls Happy on Farms

Did she like Canada? Rather. The winter was lots of fun, and the summers lovely. Friends? A few—it wasn't good to have too many. Did she read much? As much as possible, for she hoped later to go to Hamilton hospital for her training. Happy? Of course. Did she keep up any communication with England? Oh, yes, she wrote to mother regularly, and her brothers and sisters, too.

Thus the girl—and next the mistress. Mrs. Barnstead had had "Home" girls before, and hoped for another when Mary had gone to the hospital. The last letter from Mary's predecessor was written in New York, where she had gone for special training in one of the larger hospitals, after graduating from Hamilton.

The other girl we found with the parents of two small children who are her especial care. She came in—a little bit of a thing, though of sturdy shape and cheerful, unaffected mien. Her speech, even after three years in a Canadian home, showed that Winnie had been a Londoner all right. But she was now a Hamiltonian of Hamiltonians. Quite happy in her place, thank you very much. Getting books from the library, but buying more than she used to do. Everything just fine—and not a word about what it was delightful from the head of the house to hear. At Christmas-time, he said, Winnie was sending cards and little presents to England, and consulted his wife about sending something to the Homes, as a little token of her gratitude for what they had done for her. She sent five dollars—and it was just like her.

"Oh, yes," he said, it was a pleasure to see Winnie getting along physically, as well as financially. "My wife had wanted a girl for some time; but her application was a long way behind, when the spring party of girls came to Peterboro' three years ago. She telephoned to the matron, though, who told her that all the girls had already gone but one, and she was so small that nobody would take her. Would she try this one? Well, my wife said to send her along, for she thought that perhaps a smaller girl would be easier to train. I went to the station to meet her. It was a wet day and she looked like a little drowned rat, when I found her on the platform.

"By the way," he went on, "is my memory right that at eighteen they make their own bargains? You see, we don't want to lose her; I don't think there's much danger; because we like to think she's happy here. She's a little wonder."

This is a conservative story of a day seeing the wards of a "Home" within fifty miles of Toronto. It is recorded here merely as a small contribution to the solution of a question which poor Bulpitt's case has thrown into acute relief on both sides of the Atlantic. The facts, as they were seen by one who, after all, is pretty well seasoned by over thirty years of delving into all sorts of public and semi-public affairs, surely intimate clearly enough that where the milk of human kindness flows through an institution that was founded on "In asmuch as ye did it to one of the least of these," the state may support and does not need to supplant those who are doing a social service of incalculable benefit to the future of Canada.

HAVE KIDNEYS EXAMINED BY YOUR DOCTOR

Take Salts to Wash Kidneys if Back Pains You or Bladder Bothers.

Flush your kidneys by drinking a quart of water each day, also take salts occasionally, says a noted authority, who tells us that too much rich food forms acids which almost paralyze the kidneys in their efforts to expel it from the blood. They become sluggish and weaken; then you may suffer with a dull misery in the kidney region, sharp pains in the back or sick headache, dizziness, your stomach sours, tongue is coated, and when the weather is bad you have rheumatic twinges. The urine gets cloudy, full of sediment, the channels often get sore and irritated, obliging you to seek relief two or three times during the night.

To help neutralize these irritating acids, to help cleanse the kidneys and flush off the body's urinous waste, get four ounces of Jad Salts from any pharmacy here; take a tablespoonful in a glass of water before breakfast each morning for a few days and your kidneys may then act fine. This famous salts is made from the acid of grapes and lemon juice, combined with lithia, and has been used for years to help clean and stimulate clogged kidneys; also to neutralize the acids in the system so they are no longer a source of irritation, thus often relieving bladder weakness.

Jad Salts is inexpensive; can not injure; makes a delightful effervescents lithia-water drink, which everyone should take now and then to help keep their kidneys clean and active. Try this; also keep up the water drinking, and no doubt you will wonder what became of your kidney trouble and backache. By all means have your physician your kidneys at least twice a year.

Of course Americans trust in God. You can tell that that by the way they drive.—Sharon, (Pa.) Herald.

Scene From "The Unwanted Child," at the Grand Opera House to-day and to-morrow, matinee and night.

MAKING MONEY MAKE MONEY

Brief but Important Lessons in Finance, Markets, Stocks, Bonds and Investments.

Take out title insurance if you buy a piece of land with a shady title.

Many men buy land with a shady title at some time during their lives. They probably figure that they want that particular piece of land and no one will bother to contest the title.

Perhaps they go ahead and build a house on their property. Then sometime later they find that they really have no title after all, and they have a house on another man's property.

This is rather an embarrasing situation, in addition to being expensive.

The simply and obvious way to avoid such a predicament, and still be satisfied, is to take out title insurance, which protects your title to the land and indemnifies you if your house is taken from you.

ORLAND COUPLE TO STAND TRIAL

Mrs. O'Brien and Edward Ash Committed by Magistrate — Charged With Bigamy.

COBOURG, Feb. 15.—(Special).—Mrs. O'Brien, who was arrested in Campbellford last week, following the disclosures in connection with the Orland shack where her daughter was found with her dead baby, was charged yesterday before Magistrate Lloyd with bigamy, and Edward Ash was charged as an accomplice in it. They were committed for trial before a county judge.

In addition to the bigamy charge, Ash answered an accusation of stealing chickens from Pete Montgomery of Brighton Township. Some evidence was taken in this case and Ash was remanded in custody.

Mrs. O'Brien gave some evidence in which she said she was married to O'Brien at Watertown, N.Y., and lived with him 25 years. Then he left her, giving her 50 cents. A son helped to support her for a time and then she met Ash, who offered to take the two younger of her seven children if she would go with him. Some time after this they were married in Campbellford.

FELL FROM BALCONY WHEN SHAKING RUG

TORONTO, Feb. 15.—(Canadian Press.)—Falling from a balcony on the third floor of the Maitland apartments, Maitland street, last evening, Mrs. Bessie Gallagher, aged 42 years, was instantly killed. Mrs. Gallagher had gone out on a small balcony leading from her apartment to the rear of the building. She was shaking a rug when her right foot slipped on some ice and she fell forward over a 14 inch railing.

REVOLUTION LEAVES DEAD STREWN HILLS

PALOVERDE, Mexico, Feb. 15.—(Canadian Press.)—Genearl Gonzalo Escobar, by 48 hours of continuous forced marching through the mountain passes of Guanajuato, with 3,000 crack cavalary of the Obregon army, fell suddenly on 2,500 cavalry, under the personal command of General Enrique Estrada, on Wednesday.

To-day General Estrida is in flight toward the city of Morella, with about 500 cavalry, and organized revolution in Western Mexico is only a memory. The hills around are strewn with dead.

Contractor Contests Award of Arbitration.

OTTAWA, Feb. 15.—(Canadian Press).—The case of Grothe versus the City of Montreal was heard before the Supreme Court of Canada and will be continued. The appellant was a contractor charged with the working building the La Salle Bridge. The work was abandoned after the greater part was done, and in order to settle the matter the Legislature of the Province of Quebec passed a bill submitting the matter to a board of arbitration. An award was made which was paid by the city to the appellant, who claimed a further amount of $2,200 and interest, and the question at issue is whether or not the award of the arbitrators was final. Judgment was reserved in the case of the City of Montreal versus Dupre.

HASTINGS ORDER HELD BIG DANCE

Third Annual Dance of the I.O.D.E. Was Big Success--Hastings News

HASTINGS, February 15. — A successful and well-attended social event was held in the Opera House, Hastings, last evening, when the Darontel Chapter, I.O.D.E., held its third annual St. Valentine dance.

The hall was suitably and tastefully decorated for the occasion. The windows were draped with red curtains and hearts, cupids, and darts formed many pretty designs around the walls.

The colour scheme was red and white. Streamers were fastened from corner to corner and balloons of all colours were fastened along each streamer, the centre being caught up with a large bunch of the balloons, which floated out merrily over the heads of the dancers.

The refreshment table, which was placed on the stage, was prettily decorated with kewpie doll lamps and a Valentine table drape.

The patronesses who so ably assisted in making a pleasant evening for the guests were:

Mesdames A. V. German, Wm. Hill, P. M. Howard, J. Cruickshank, A. B Spellman, W. A. Baker, A. N. Bailey, G. Kerr, W. M. Fowlds.

A lovely lunch was provided, the young girls of the Chapter waiting on the guests, serving the refreshments from dainty wicker baskets.

Music was supplied by the Bon-Ton Orchestra of Belleville, and those taking part dressed in novelty costumes.

The programme consisted of twenty-four dances.

Those present from out of town, were:

Messrs. Ken Bulford, Bill Bertram, Percy Locke, Ken Cairns; Charlie Scott; Lefty White; Campbellford; Dr. and Mrs. Bussy, Mr. and Mrs. Edward Walsh Campbellford; Mr. Shandon, Trenton; Misses Helen Reindeau, W. Walsh, Cleta Sarginson, Nancarrow; Maudie O'Sullivan, Reta Baker; Helen Bertram Miss B. McGuire, Campbellford; Gladys Plumpton, G. Meiklejohn, Campbellford; Mr. J. J. Masterson, Montreal; Messrs. Alex. Weir, Pete King, Norwood; S. A. Murphy; Toronto and some of those present from Hastings were: Mr. and Mrs. T. A. Coughlan, Mr. and Mrs. W. M. Fowlds, Dr. and Mrs. MacDonald, Mr. and Mrs. A. V. German, Mr. and Mrs. A. U. Bailey, Mr. and Mrs. W. H. Burkholder, Mr. and Mrs. D. Walsh, Mr. and Mrs. J. Cowan, Mr. and Mrs. Howard Fife, Mr. and Mrs. Walter Humphries, Mr. and Mrs. J. J. Collins, Mr. and Mrs. A. E. Spooner Mr. and Mrs. C. P. Doughty, Mrs. P. M. Howard, Mrs W. A. Spellman, Mrs. J. Cruickshank, Mrs. W. A. Baker, Mrs. A. B. Spellman; Messrs. C. R. Fowlds, C. Runnels, D. Walsh, P. Bailey; B. Richardson; J. Gould; F. Barry, W. Noonan, T. Chaplin; H. Noonan, W. Tate; Jas. Crowley, W. McFadden; P. Noonan; Mr. Train; W. Doughty; P. Walsh S. Stevenson D. Baker; R. Jones; E. Downs; J. Howard; E. Fairman; A. Wilson; C. Baker; W. Whitred, T. McMillian; C. Peterson. Misses M. Lambert, L. Walsh; O. Keogan; Marie Walsh; Eva Barry; J. Wilcox; P. Keogan; M. Spooner, Mary Walshl R. Hubbs; K. Lambert; M. Lynch R. Oirshhaw E. Hubbs; M. Bailey; K. Barry, B. Hill; R. Cruickshank, H. Wood; Josi, Jones; G. Lynch; F. Noonan; R. McFadden; G. Stevenson; Mable Lynch; Mary Barry; Elizabeth Fowlds.

The proceeds of the dance are in the aid of the War Memorial Fund.

Funeral Yesterday.

The funeral of Miss Mary Murray who died in Detroit on February 12th, took place yesterday afternoon. The corpse was brought in on the 1.09 C.N.R. train.

The pallbearers were Messrs. H. B. Wilson, Jno. Taylor, W. R. Learmouth, J. C. Wilson, A. V. Gerneau and C. R. Fowlds.

Deceased was well known here, having lived here all her life until the family moved away a few years ago.

Rev. D. A. Thompson of St. Andrews' Presbyterian church, conducted the service at the cemetery. The casket was opened here at the depot for the benefit of friends and relatives.

Mrs. A. V. Chapman of Winnipeg, sister, and Mr. Harold Murray, of Detroit, accompanied the remains to Hastings.

Interment took place in the family plot in Trent Valley cemetery.

Vital Statistics.

Vital statistics of the village shows that during 1923 there were 24 births ,7 marriages and 10 deaths.

Personal Mention.

Mr. R. E. Sedgwick of Peterboro spent Thursday in town.

Mr. E. Breithrupt of Kitchener is spending a few days in town on business.

Messrs. J. A. Lonergan of Peterboro and John Lonergan of Lindsay, spent Thursday in town.

Mr. E. Wall was a business visitor to town on Thursday.

Mr. Frank Gillespie of Kingston, spent Thursday and Friday in town.

Mrs. R. M. Simpson has returned home from visiting friends in Campbellford.

FIELDING DOING WELL.

OTTAWA, Feb. 15. — (Canadian Press). — Steady progress towards recovery of the Right Hon. W. S. Fielding, Minister of Finance, who recently suffered a serious illness, is reported from his residence. Mr. Fielding is doing well, his relatives report.

THREE PERPETUAL PENSIONS

LONDON, Feb. 15. — (Canadian Press).—In reply to a query at question time in the House of Commons yesterday as to whether the Government would take steps to terminate perpetual pensions which were being paid in respect to services rendered to the State more than a century ago, the Chancellor of the Exchequer, Philip Snowden, said there were now only three such pensions being paid. One of these, he added, probably would be commuted shortly.

Nerve-Worn Women Gain Strength and Vigor by Using Dr CHASE'S NERVE FOOD

Auction Off Your Money

THINK of your money as something for sale to the highest bidder. That's what it actually is.

And bidders are legion. Look through the advertisement and you will find them—every one. They shout, beckon or nod to you through the medium of type and picture. Each seeks to outdo the others in the attractiveness of his offer. Each vies with the others for the privilege of your attention.

Competition is keen, if you only realized it. Each advertisement in this paper is an offer made directly to you. Each is worthy of your interest in some degree.

Read the advertisements. Know what this manufacturer or that merchant offers in return for your cash. Hear all the bids. Compare values. Check up on the offering. Then you can be sure you are getting the most for your money.

Know what your money is worth
Advertisements tell you

February Is Special Trouser Month

REMEMBER—

the dollars you **save** are just as important as the dollars you **earn**. And we're giving you a chance to do some worth-while saving.

Among the special values we're offering are:

TROUSERS $2.95 TROUSERS $3.95 TROUSERS $4.95

Not cheaply made, but well tailored, with five strong pockets, belt loops, plain or cuff bottoms, medium or narrow leg, and strong all-wool tweed and worsteds. Browns, greys, checks and fancy plaids.

Men's, Boys' and Children's Overcoat Values

Carefully selected Overcoats at reduced prices is what we have to offer you.

Men's carefully selected Coats, to sell at $35.00, selling now at $21.50
Men's carefully selected Coats, to sell at $25.00, selling now at $14.75
Boys' carefully selected Coats, to sell at $15.00, selling now at $8.75
Child's carefully selected Coats, to sell at $12.50, selling now at $6.95

If you need odd garments of Winter Underwear, ask us to show you the Shirts and Drawers we have on sale for **49c** and **95c**.

409-11 GEORGE STREET. OAK HALL 'PHONE 944.

Richard Hall & Son Limited

Rummage

Men's Winter Weight Underwear 79c per garment

Perfect qualities of heavy Fleece-lined and All-Wool Heavy Ribbed Underwear. Every garment worth $1.50 each. A final clearance price for Saturday. All sizes up to 44.

Coco-Castile Soap 6 Cakes 29c

Physician's and Surgeon's guaranteed Pure Toilet Soap. Sold regularly at 7c per cake. Specially reduced for Saturday only.

Dominion Shaving Sticks 2 for 25c

A sweetly-scented Shaving Soap in tin holder. Large size. Regular 15c value. Reduced for Saturday only.

Infant's Delight Toilet Soap, 4 Cakes 29c

Guaranteed to be absolutely pure and harmless to the most delicate skins. Regularly sold at 10c per cake.

Unbleach'd Cotton Remnants 15c yd.

Fine qualities of Unbleached Cottons, free from dressing, in lengths from 1 yard to 10 yards to a piece and widths from 36 to 40 inches. Regular values from 19c to 29c per yard.

All grouped to clear Saturday.

Women's D & A Brocade Corsets $1.29 per pair

These new Corsets with elastic inserts are just the kind that will lend themselves to the slender silhouette so fashionable for spring. All the newest frocks have youthful straight lines, and these Corsets will conform with this slim effect. In pink cotton brocade. All sizes.

Scotch Knit Jaeger Heather Gauntlet Gloves 98c

Women's stylish, comfortable Gloves, knit from selected all-wool yarns, with ribbed gauntlet cuffs and soft cosy brushed finish. Heather mixtures of lovat and grey, lovat and brown.

Flannelette Nightgowns $1.59 each

Very dainty, serviceable, comfortable Night Gowns. Come in soft, fine texture flannelette, in orchid color, with shirred trimmings. They are very reasonably priced for Saturday. regular price $2.00 ea

Women's Cotton Vests 79c each

Serviceable and warm are the words that seem to be best to describe these Vests. Finely knit from cream cotton yarns. Made with long sleeves and button fronts. Flat lockstitch seams are a comfortable details on these undergarments that will prove most satisfactory, and at a very low Sale price for Saturday.

Rummage

Four String Corn Brooms 39c each

A strong serviceable Broom that will stand hard daily use. Made from fine green corn, four string, hand sewn, varnished handle. Regularly sold at 65c each. A limit of two Brooms to a customer.

Cotton Crash Roller Towels 29c

2½ YARDS LONG

Made from serviceable, absorbent cotton crash, full bleached. A very special price for Sale Saturday.

Leather Faced Work Mitts 25c pr.

Particularly well made, with canvas backs and leather palms. Regularly sold at 49c per pair.

OUR SALE TABLE OF

Pressed Glassware 10c each

contains many useful articles at less than half their regular values. You'll find Cream Pitchers, Sugar Bowls, Pickle Jars, Water Glasses, Mugs, Bon-Bon Dishes and several other dainty pieces. All at the low price of, each,

10c

Electric Lights 25c

40-WATT

Every Lamp fully tested and guaranteed for 1,000 hours' burning. 40-watt only.

EXTRA SAVINGS FOR SATURDAY

All-Wool School Serge at 69c yard

We have sold yards upon yards of this Serge for school frocks. It is all-wool, fine in texture, long wearing and very practical for all hard wear. 40 inches wide, and marked at a very low price for a One-Day Sale.

Brocaded Canton Crepe $2.59 each

Are you planning a new spring frock or smock? If so we strongly advise this new Brocade Canton Crepe. It lends itself so softly to the figure and is very rich and beautiful in appearance. Colors of black, peacock blue, grey or cocoa may be had. 36 inches wide.

Special for One Day Only, Four Ply Baby Lamb Sports Wool

2 Ounce Skein **19c skein**

Special double knitting Yarn for all kinds of knitted garments. Splendid quality and appearance. A full range of staple shades. This price is for one day only, and we urge an early purchase for those desirous of partaking of this special value.

Striped Flannelette 19c per yard

27 INCHES WIDE

It doesn't take so much outlay after all to buy all the Flannette you need if you choose this particular kind. This is a good standard weight, nicely finished with soft texture and cosy nap. Splendid value for 19c per yard. And there's a wide range of stripes and colors for your choosing.

White Turkish Bath Towels 49c each

SIZE 20 x 38 INCHES

Hemmed White Turkish Bath Towels of selected cotton yarns. They have a well-napped surface that makes them an excellent choice for hand or bath use. And they are decidedly low priced for Saturday.

English Ginghams 25c yard

The material which is going to be as popular as ever this spring and summer, and you will want to be in readiness with your house dresses, street frocks and kiddies' school dresses when the first warm days appear. There is a wide range of popular checks and plaids, and the width is very economical. The price is exceptionally low.

Two Hosiery Leaders

Women's Heather Cashmere Stockings, 98c pair

High-grade selected yarns used to make up these fine All-Wool Cashmere Stockings. Saturday's Sale assortment has many different popular heather mixtures and styles. Values which formerly sold up to $1.50 per pair are grouped and marked at this special Sale price for quick clearance.

All-Wool Worsted Stockings 59c per pair

COLOR BLACK ONLY—SIZES 6 TO 10

Knitted from firmly twisted, all-wool, 3-ply yarns, with stretchy 2/1 ribbed legs and reinforced heels and toes. Exceedingly comfortable and durable, and specially priced for Saturday.

Plain Linen Huck Towels 49c each

SIZE 18 x 36 INCHES

Fine, strong, 75 per cent. linen yarns develop these Towels, which have been made in Ireland, in a close, wear-resisting weave, that will wear and launder beautifully. They are worthy of high recommendation and are very low priced for Saturday.

WHEN KINGS RODE TO DELHI

(By Francis Yeats Brown.)

India, with her 300 million people and her 30 million gods is still, as Mark Twain said: "a land of dreams and romance, of fabulous wealth and fabulous poverty, of splendour and rags, of palaces and hovels, mother of history, grandmother of legend, great-grand-mother of tradition."

But today, the great-grandmother of tradition has shingled her hair and is learning to ski down the easy slope of democracy. Those who know her well, feel that these things do not suit her dignity.

At this moment India's Parliament (elected, incidentally, by five million voters, 240 millions being unenfranchised and the remainder subjects of Indian princes) is discussing the problem of self-government. Messrs. Motilal Nehru and Rangachariar, Hindu citizens with "advanced" and "moderate" views on Swaraj, respectively, are urging Lord Reading's Government to grant India full Dominion status, and threatening all sorts of calamities if their wishes are not fulfilled.

Their speeches and the speeches of men like Mr. Das, the Congress leader are reported extensively throughout the British Empire and create an impression that soon the last British soldier will have left India.

If we did leave India, the Empire would probably be the gainer today. But we shall not do so, firstly because the majority of the people—to the number of roughly double the population of the North American continent—rely on the British to keep law and order, and secondly, because the small body of agitators themselves fully realise that their only hope of survival as agitators, or indeed as anything else, rests on the ring of British bayonets that keep off the warlike races of the North.

* * *

India is not a single country, but a sub-continent composed of 80 different races separated by barriers of creeds class and color as definite as those which divide a Mexican from an Esquimaux. She is not a nation in the sense of being a homogenous people; she has been held together py the Aryans and the Moghuls in the past and by the British today. But when the strangers within her gates are assimilated or defeated, she becomes a witch's cauldron of bloodshed and conspiracy.

Even Mr. Gandhi, saintly and charming personally that he is (and no British official has ever come in contact with him without admiring and liking him, even his jailer), would be lost without the British connection. Seeing further than many of his Hindu fellow-countrymen, it is significant that since his release he has been speaking of the "deplorable disunion" between Hindus and Mahomedans. Indeed "dis-union" is too mild a term; the Moslem cherishes the mild Hindu as a rancher does a rattlesnake.

The ground that Mr. Gandhi walks on, is literally worshipped by hundreds of thousands of his followers, but neither he nor any of the Swarajist leaders can count any considerable following among the warlike races, and they are the people who count.

The Swarajist following is chiefly among the teeming population of the Ganges basin, Bengal, and the south-people who have been subject to more virile races since the dawn of history.

* * *

Two years ago there was a great clamor for immediate Home Rule. Among merchants who had enriched themselves under British rule, among the lawyers who loved our High Courts, among the minor-official horde that bureaucracy always breeds, the cry was India for the Indians. But when this cry came near enough to fulfillment to make them realise just what kind of an Indian—a man with hair on his chest and a rifle in his hand—the India of their rhetoric would in actual fact belong to, they began to do some hard thinking.

And they have been thinking ever since about how to eat their cake and have it, how to do without the British and yet keep them handy in case of trouble.

Sir Malcolm Hailey politely reminded the Swarajists a few days ago that: "Full Dominion status would mean control of the Indian Army . . . , which might result in the power won at the ballot box by non-martial races, passing into the hands on the removal of British control."

The Afghans could bring 40,000 armed men into India at a moment's notice, and the Gurkhas at least 20,000. At a conservative estimate there are 280,000,000 defenceless people in India, ready today, as they have always been, to fall a prey to the first invader trained to the life of camps.

When I saw Sir Rabindranath Tagore at this home at Santiniketan, I put this question to him directly: "How will you r country fare when it is invaded, as it certainly will be when the British leave it?"

"We would be conquered again," he answered, "but our new rulers would at least be Orientals." His poet's eyes seemed to see beyond the turmoil of our times, to some ultimate truth beyond my ken.

* * *

East is East indeed, and perhaps Tagore's opinion that no Western nation can satisfy the spiritual needs of the East is a true one. But practically the difficulty of evacuating India is simply that it would be a betrayal of trust and cause anarchy and suffering without measure.

The Sikhs would carve out a kingdom for themselves in the Punjaub. The Pathans and Afghans would carry the green standard of the Prophet down to Rawalpindi or beyond to join hands with the Moslems of the Punjaub and Rohilkund, staked out for themselves a slice of the rich lands of Oudh and Bengal against the time when "India is free." India would become a happy hunting ground for adventurers and a paradise for thugs. But it would be no place for Messrs. Motilal Nahru, Rangachariar and their associates.

This is no imaginary picture of evils which may occur in centuries to come. It is the possibility of next year and the probability of the next decade.

A hundred thousand armed men—disbanded soliers chiefly—are waiting for the knell of British dominion to strike. When that hour comes, the news agencies will no longer be reporting the speeches of the Legislative Assembly, but battle and murder and sudden death.

However none of this may come to pass if the Swarajists are clever enough to realize the Nemesis that overtakes all who would hold India. They have the example of the British before their eyes who can neither govern nor go. They cannot govern efficiently because they are rightly pledged to give the Indians an increasing control of their own affairs and they cannot go because if they did, their work and their proteges would be utterly undone.

Dilli dur ast: the old proverb "It is a far cry to Delhi" is being proved true again today and it may be a long time before another race than the British rides down the Delhi road to seize the sceptre of Hindustan.

Always Ready

With Oxo Cubes you can serve a meal at a moment's notice.

They are handy for all purposes and all occasions—an excellent substitute for meat in soups and savory dishes—a household help every day in the week.

Old Father Cubist wants to amuse the children.

Send four OXO Cube wrappers for this Jig Saw Puzzle.

OXO LIMITED, 252 Lewaine St., MONTREAL.

OXO CUBES

NOTE THIS STRIKING RESEMBLANCE

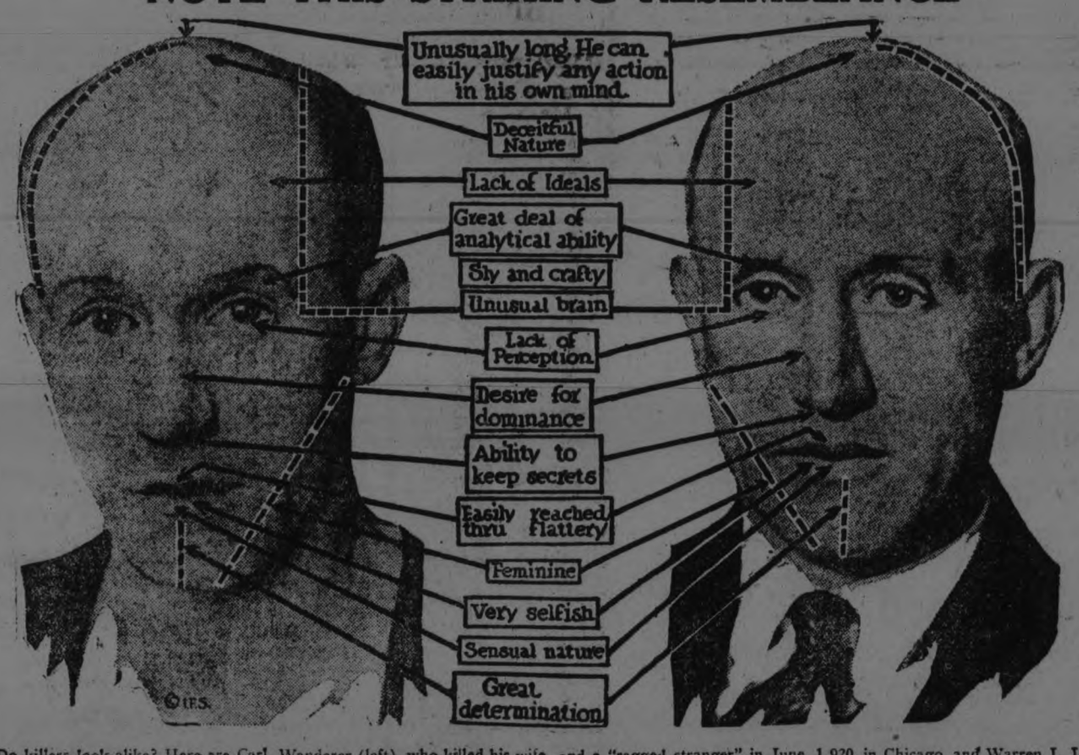

Do killers look alike? Here are Carl Wanderer (left), who killed his wife and a "ragged stranger" in June, 1 920, in Chicago, and Warren J. Lincoln (right), who has confessed to murdering his wife and brother-in-law in Aurora, Ill. The character analysis of the two men, used aobve, shows a striking resemblance in almost ev ery facial feature.

Here's Economy!

Make Your Own Syrup with

MAPLEINE

A rich old-fashioned flavor! New in economy! Delicious golden spread for all syrup uses, at a cost of only about 28c a quart. Try it for flavoring too!

THE WHOLE FAMILY WAS LAID UP WITH SEVERE COLDS

On the first appearance of a cough or cold our advice to you is to get rid of it before it has a chance to grow worse; gets settled on the lungs, and causes bronchitis, pneumonia, or other serious lung troubles

Dr. Wood's Norway Pine Syrup will immediately relieve the cold or cough on its inception.

Mrs. David Ayres, Kearney, Ont., writes: "Our whole family was laid up with severe colds ,and we didn't seem to be able to get any relief from anything we used until, one day, a friend came in and told me w would be sure to get rid of our colds if we used Dr. Wood's Norway Pine Syrup. I decided to take her advice, and in no time our colds were all gone.

"Now, knowing the valu of your remedy, we will always keep it on hand so as to have it in case emergency."

Dr. Wood's Norway Pine Syrup is 35c a bottle; large family size 60c; put up only by The T. Milburn Co., Limited, Toronto, Ont.

He—"Aw, come on out for a ride tonight, I'm harmless."

The Perfect Lady—"Say, who wants to go out for a ride with a guy that's harmless."

VOICE OF PEOPLE

THE REFERENDUM

TO THE EDITOR OF THE EXAMINER:

Sir,—The referendum will be along this year, no doubt, and people will be asked if they want liquor in the control of the Government and for sale to people with permits to buy or would they rather continue as at present where there is no public sale. Drinking liquor or doing anything that is hurtful to our fellowman is a sin. We cannot abolish that sin totally, it is true, but if we are prohibitionists we can try to. Government control is not trying to. Jesus Christ had the idea that the only remedy for sin was belief in Him and His saving power. But He did not know about Prohibition. If He had He would have said: "We must prohibit the means of sin and then we will have no sin. Coaxing people to sin and then telling them to repent is no good." That's what He would have said and it is what prohibitionists are now telling both Christ and God. Whoever votes for prohibition votes to say that the way to reform and save the world is not by repentance as Christ said, but by prevention. Had there been prevention by prohibition there would have been no crucifixion and no need of it. You may call this modernism if you like but it is talk that is worth ten of the old kind. Much of the old Christianity is out of date.

Preaching repentance and the salvation of men by asking them to become better men, while we are letting them run riot with whiskey and permitting them to do it is waste of time. Any prohibitionist knows that Christianity is a failure. God lets people do what they like and holds them responsible for it. Prohibition will not let people do as they like. It is the opposite of God's way. He promises salvation hereafter. Prohibition promises it for now. The question for all honest thinking men and women is, "Are you going to let your Christianity stand in the way of saving your fellow from the temptation of drink?" That is the question. Necessity is slowly showing people that the old belief is wrong and has had its day. An ounce of prevention is worth a pound of repentance, and an ounce of prohibition is worth ten pounds of salvation.

COMMON SENSE.

STOLEN LAUGHS

"The boss offered me an interest in the business today."

"He did?"

"Yes. He said that if I didn't take more interest in it pretty soon he'd fire me."

Well Instructed

The Judge—"Now are you sure you understand the nature of an oath?"

The Youth (scared stiff)—"Sure; ain't yer caddy down at the links?"—Melbourne Punch.

It's a very real pleasure to tuck the children in bed, if you can manage to keep awake until the children come in.

DOES EVERYBODY KNOW YOU?

You have all probably heard the story of the old-timer who had been in business in one locality for years and who felt that he knew everybody in town. For that reason he could see only a waste of money when a new clerk whom he had hired started out to do a lot of advertising. The new man wasn't satisfied with his employer's arguments, however, and did some investigating on his own hook. At the end of the month he was able to show his employer the names of hundreds of people, many of m— had lived in that locality fully as long as he had been in business, who had never bought a dollar's worth of goods at the store, and another extensive list of people who had never even heard of the store. He emphasized the fact that new people were coming into the community all the time and there was only one way to reach them and that was through advertising.

You can't rest on your laurels in selling any more than you can in athletics. If you stop training, you stop going.

If you stop advertising, people forget you.

Don't get the idea that everybody in town knows you. They don't. They have to be continually reminded of the existence of your store and the merchandising you are doing.

Miss Allen's Tested Recipes

No. 90

Velvet Cream Pie from Oregon

(In the Free Electrical Cooking School contest this recipe won a prize. A delicious—and different—Cream Pie)

Crust

1½ cupfuls flour
½ cupful Crisco
½ teaspoonful salt
about ⅓ cupful water

Filling

3 eggs
⅔ cupful sugar
¼ teaspoonful salt
2 tablespoonfuls cornstarch
3 cupfuls milk
1 teaspoonful vanilla

Crust

Add salt to flour, cut Crisco in with a knife, using enough water to make paste, which clears bowl. Roll out, bake on inverted pie plate; prick well with fork to prevent bubbles.

Filling

Beat egg yolks. Mix together cornstarch, sugar, salt. Add to eggs, mix thoroughly. Stir this into milk; cook in double boiler until thick, stirring constantly. When partly cool add vanilla; fill baked crust. Cover with meringue, brown in oven.

CRISCO

Made in Canada

For light, tender cakes
For digestible and flaky pastry
For crisp, digestible fried foods

Rest Room, Writing Desk, Stationery and Telephone on Second Floor | Ladies' Shoe Shine Stand in the Shoe Dept. Second Floor | 50c Mid-day Lunch 50c 11.30 a.m. to 2 p.m. Tea Room | Hair Dressing and Manicuring Parlors in charge of Miss Murney

PROMINENT FEBRUARY VALUES

FEBRUARY is an encouraging month. First to the busy homemaker it brings interesting news of the Furniture Sale, helps her to make her home more charming with little expense. Then to women everywhere it is thrilling with wonderful clothes news. All mid-season apparel is reduced too. The first beautiful fabrics have arrived and it will be gratifying to learn what is new for 1924

First Spring Displays!

New Silks and Wash Fabrics. Millinery. February—the Home Month.

End of the Season Clearance.

Saturday Is 75c Day at The Hosiery Section!

Hundreds and hundreds of pairs at half-price and less in this great one-day clearance.

The selection includes former $2.25 Novelty Silk Hose, $1.50 Shot Ribbed Cashmeres, Silk and Wool Substandards, All-Wool Black Cashmeres, 2/1 Ribbed Black and Brown Cashmeres and former $1.25 Natural Cashmere Hose. The greatest value of the season. Saturday only, 75c.

75c

STREET FLOOR, 1ST CIRCLE.

Hats

Spring Likes Best

Spring Hats, so all-important, are joyously varied this year. Tricornes and Draped Toques for the women who love them and Cuff-Brimmed and Helmet-Shaped Hats are only a part. Spring trimmings and colors are fascinating and flattering in Hats for women, young and older.

Ladies' and Misses'

Dresses $15

A special group of charming Silk Dresses of Canton, treco sham and satin, in colors of navy, dark brown, cocoa and grey, with trimmings of self and contrasting materials, long and three-quarter sleeves. Sizes 16 to 40.

SECOND FLOOR.

Tomorrow is the Last Day of The Semi-Annual Lonely Sale

Final Clearance of Men's Overcoats, Suits and Furnishings. —Men's Shop.

Chiffon Velvet Dresses $35

These's just seven of these, in colors of black, old gold, American Beauty and dark brown. They are all this season's styles and are exclusive models, with trimmings of moire ribbon, gold tissue cloth and novelty bead ornaments. These Frocks in regular stock are $59.00 values. Sizes 16 to 40.

SECOND FLOOR.

Repeating Last Saturday's Introductory Sale of "Megan" Hair Nets

Single Mesh **5 for 25c** *Double Mesh* **4 for 25c**

We guarantee these new "Megan" Hair Nets to give every satisfaction. Cape shaped, made of fine sterilized natural hair and specially processed for invisibility and strength. They equal in every way the ten-cent Hair Net sold anywhere. Try this new one and be agreeably surprised at their value. Sold in Peterborough only at Cressman's Store.

STREET FLOOR, FIFTH CIRCLE.

Fur-Trimmed Coats $45

An extraordinary opportunity to purchase a Fur Trimmed Coat in an exclusive style. Materials, linings and trimmings of the highest standard. They are all fully interlined, with fur collars of Western sable, Kid fox and Wolfe. Novelty style features and come in pleasing tones of Sorrento blue, navy, dark brown and elk. Sizes 16 to 38. The former price of these Coats was $75.00.

SECOND FLOOR.

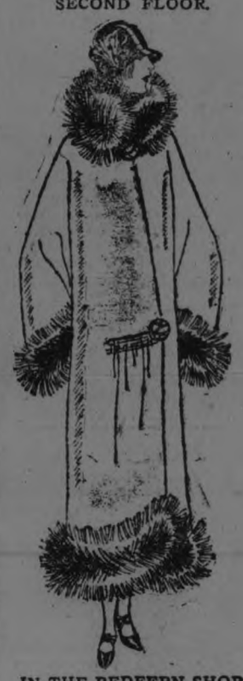

IN THE REDFERN SHOP

Ladies' and Misses'

Coats $15

Nine only of these Coats with self or fur trimmed collars. They are made of all-wool velour, duvetyne and tweed mixtures. In this group you will find just one Black Coat, with scaline collar, full Venetian lined, size 42. There is also an English Type Coat of heather mixture, single inverted pleat, with patch pockets and leather buttons, size 16. Others in sizes of 36, 38 and 40.

Saturday Clearance

Gloves 69c

Ladies' Scotch Knit Full Length Brushed Wool Gauntlet Gloves in colors of heathers and greys. Formerly a good dollar value.

Street Floor and Bargain Annex

THIS CLEARANCE OF BLANKETS

IS A RED LETTER EVENT ON FEBRUARY'S SHOPPING CALENDER

It offers to women of foresight an opportunity to stock up on Blankets at a very considerable saving. They will be delighted with these attractive assortments and splendid values.

All Pure Scotch Wool Blankets $7.29 Pair

WITH PINK AND BLUE BORDERS

They are the celebrated "Clysdale" Brand of All Pure Scotch Wool Blankets, full double bed size and are thoroughly scoured and shrunk, while for greater convenience and usefulness they are whipped singly. You have your choice of pink or blue borders. This exceptional offer is for one day only, Saturday, and there are only a few pairs at this price, $7.29 pair.

All Pure Wool Grey Blankets $5.29 Pair

Ten pairs only "Shetland" make, made-in-Scotland All-Wool Grey Blankets. Made of the very best quality woollen yarns. The size is 60 by 80 inches, and they are finished singly. Saturday, $5.29 pair.

All White English Swansdown Blankets $3.29 Pair

Seventy-five pairs All-White English Swansdown Blankets, double bed size. They are splendid quality and medium weight. Finished, singly—a feature that is readily appreciated in the washing. Special Saturday, $3.29 pair.

STREET FLOOR.

The February FurnitureSale Offers Many Opportunities to the Home Lover

Colored Habutai Silk $1.69 Yard

A very heavy weight Silk, 36 inches wide, which would regularly sell for $1.98 yard. Very suitable for lamp shades, linings, blouses, etc. Every pleasing shade will be found in this special Saturday line

STREET FLOOR.

Colored Serge $1.25 Yd.

This is a clearing line, 50 to 54 inches wide. An ideal material for skirts and blouses. The colors are navy, black, red, Copen., brown and burgundy. Special Saturday, $1.25 yard.

STREET FLOOR.

Scotch Madras, 49c Yard

Scotch Madras in floral and convention designs. The width is 45 inches. This is indeed upholding the idea of February being home month, as such a remarkable price offering will not pass unnoticed.

THIRD FLOOR.

American Chintz, 39c Yard

Brighten the home with these bright colored Chintzes. You will find colors for every room, or for any other purpose you wish to put this useful material to. The width is 36 inches, and the former price 50c. Saturday, 39c.

THIRD FLOOR.

New Spring Fabrics

Many, many yards of bright, new spring fabrics are on display in our windows and Wash Goods and Dress Goods Departments. Just stroll around the Store and ask questions and let us help tell you what is new for 1924.

The CRESSMAN Company Limited

EPIDEMIC OF AGENTS BOMBARD MILLBROOK

Daily Vaudeville Stunt in Front of the Town Hall in Effort to Sell Fire Extinguishers--It Pays to Advertise, Says Councillors.

MILLBROOK, Feb. 14.—Millbrook has apparently been the Mecca of agents for chemical fire extinguishers from numerous firms since the publication of the Council minutes last week, when it was stated that the municipality contemplated the purchase of this kind of apparatus for fire protection. Every train has brought its quota of eager opponents of various kinds and makes of these particular articles.

Considerable excitement and amusement has been furnished the citizen by the demonstrations staged outside the town hall. On Tuesday morning a big pile of boxes, and paper, well saturated with coal-oil, was set on fire and found representatives of one American firm proceeded to demonstrate their wares. Either through inexperience, or for some other reason, the only result was that the flames grew hotter and higher, in spite of valiant endeavor to quench same with the chemical extinguishers from four separate quarters. Seeing the futility of their efforts, like the Arabs, the demonstrators "silently stole away," and the citizens shovelled snow diligently until the flames were smothered.

Exit the "Fyre-Fyghters," for that time.

A second demonstrat ion was staged on Wednesday at 3 p.m. in the same place but with better judgment in building the fire, which was not on quite so large a scale, and with apparently more experienced operators, for this time the flames were conquered. Three or four different firms were represented, and a large crowd gathered to enjoy the unusual sight.

The "city fathers" are being besieged with letters, and personal appeals to examine extinguishess of all makes and methods of operation, even the advantages of asbestos shingles being urged by one enterprising firm which, as one councillor remarked, "would shingle the whole village and make things safe from the start."

The moral seems to be that chemical fire extinguishers are chiefly useful in emergency cases indoors. Should a small fire start it may be quickly put out, and probably property saved and loss averted, by having one on hand for prompt use. From this standpoint the Council proposed the plan of having the municipality supply two at the fire hall, and suggesting purchase by private individuals, the municipality paying part of the expense and a due proportion being borne by the householders, or business men who decide to buy.

NEWS BETHANY AND DISTRICT

Missionary Society Held a Meeting -- Personal Mention.

BETHANY, Feb. 14.—The regular monthly meeting of the Women's Missionary Society of the Methodist church was held in the basement of the church on Wednesday afternoon, Mrs. T. G. Ryley, president, occupied the chair and conducted the devotional exercises. A paper was read on the imigration from Asia by Mrs. T. Jackson. Several other papers relating to the same subject were read which proved very interesting. At the conclusion of the regular meeting a committee of ladies prepared a supper, the convenors were Mrs. D. Lowes, Mrs. W. Byers, Mrs. J. Reynolds and Mrs. R. L. Crerar. Supper was served at the usual hour and although the roads were very heavy over sixty friends came to help the Society with their quarterly tea.

The young people are holding a carnival on McKinnon's Pond, in the near future. They are arranging transportation for all those wishing to attend.

Mr. and Mrs. W. Card were visitors in Toronto on Wednesday.

Mrs. S. Arnott was a visitor in Lindsay on Wednesday.

Mrs. Grey, of Toronto, is spending a few days with Mr. and Mrs. R. C. Brown.

Mrs. W. Foster was a visitor in Lindsay on Wednesday.

Quite a number from here attended Mr. Cody's sale, held on the Wilkinson farm on Wednesday, a fair price being received for all chattels.

Mrs. P. C. Brown, who has been confined to the house for the last several weeks with a split knee-cap, was removed to Nichol's Hospital, Peterboro, on Wednesday to undergo further treatment.

Mrs. F. O. Dawe is spending a few days with her father, Mr. T. Blake, Peterboro.

CONTRAST

Man in scientific fields is winning control over nature on an astonishingly wide scale. The General Electric Company displays the largest electric light bulb ever made—150,000 candlepower. Alongside it is the smallest electric light, a bulb the size of a grain of rice, used in delicate surgical operations, such as that recent removal of a tack from a baby's lungs.

By ancient standards, we are a race of magicians.

ICICLES

Regarding this discussion of whether or not the climate is changing—winters milder than formerly—you may have observed that our generation does not see the huge icicles that used to hang from the eaves. We recall icicles larger than baseball bats, lots of them. It was great sport for a lad, in the days when Bryan was making his first runs for the presidency, to knock down the big icicles with a stick, then run for safety as they fell.

In some ways, it was as big a thrill as radio.

BIRD IN HAND PLAN OF FINANCE LEADER

OTTAWA, Feb. 14. — "However much I would like to help you I am going to hold on to that $560,000 until I have received at least a considerable part of the amount which is owed to the Dominion government for seed grain advances."

This was the reply of the Hon. James A. Robb, acting Minister of Finance to a delegation representing three provincial wheat growers' associations which waited upon him and other members of the government shortly after noon to-day.

"In holding this money I am guided by the report of the Canada Wheat Board which handled the wheat so well that it produced a surplus. The recommendation of the board was that the surplus should be used for the relief of needy western farmers."

AYRSHIRE SALES IN THE DISTRICT

Menie District Breeders' Club Active—Many Sales.

F. M. Rutherford, secretary-treasurer of the Menie District Ayrshire Breeders' Club, of Bonar Law, writes to The Examiner regarding the increasing popularity of Ayrshire cattle. He says: "The following is a report of some Ayrshire sales made by members of our Menie District Ayrshire Breeders' Club recently. Ayrshires are moving very briskly in this section, a good evidence of the fact that farmers are looking for a breed that will give a good flow of milk with a good test and economical to feed. Also the city people are swiftly beginning to realize that they should buy milk guaranteed to test 3.6, instead of buying milk without knowing how it will test. There are several Ayrshire breeders in the province at present delivering milk in villages, towns and cities, free from tuberculosis germs, and testing 3.6 butter fat. For the protection of young people consuming milk, all milk dealers should be compelled to get their milk from tested herds and free from tubercular germs."

Among the sales listed recently are the following: John Locke, president of the Club, a choice yearling heifer, to Stewart Laurie, Agincourt; Robert Little, Trentview farm, vice-president, two choice yearlings and a cow, Trent View Lena, a real show cow and producer, to S. Laurie, also four fine cows to Mr. Arnoldi of Brighton, and a four-year-old bull to Thomas Kerr, of Campbellford; Charlie Macoun, Marchand Farm, Campbellford, three cows to Mr. Arnoldi, and one cow to Thomas Hume, of Cobourg; Fred Hendy, of Hastings, seven two-year-olds, a yearling and a calf to F. M. Rutherford, Bonar Law, and a grade Ayrshire to Mr. Simms, of Stonewall, Manitoba; E. A. McCook, Pine Grove farm, ex-president of the club, also sent some young bulls to New Ontario; John Oddie, Burnlea Farm, Campbellford, seven choice cows and a calf to W. Steen and Sons, Hillsburg; P. Oddie, Campbellford, three grades to Mr. Steen; Mr. Hume, Humeshaugh Farm, one of the finest cows in the district to S. Laurie of Agincourt, and a bull calf to Mr. Oddie, Campbellford; Fred Howes, of Harold, one cow to Will Hume of Campbellford, one cow to Robt. Little, of Campbellford, and two cows to Steen and Sons, Hillsburg; Charlie Dunham, Harold, two cows to Simms, of Stonewall, Manitoba; George Dunk, of Campbellford, six cows to Simms of Manitoba, and five to Steen and Sons; Thomas Kerr, of Campbellford, two choice cows to Steen and Sons; Burton Bateman, Bonar Law, one fine cow to Steen and Sons; F. M. Rutherford, Bonar Law, one senior bull calf to Charlie Dunham and Son, Harold, and one junior bull calf to George Campbell and Sons, of Castleton; two cows to Ray McLaughlin, Oshawa, nine cows to Simms, of Stonewall, Manitoba, two heifer calves to Delbert Barr, Harrowsmith, and one heifer calf to William McComb, of Bonar Law.

Less Time— and sweeter, cleaner clothes

NO one wants to spend an unnecessary minute at washing clothes, so wise women will use Sunlight Soap. It has a sure, gentle way of doing the wash that no ordinary soap can equal. The blend of

Nature's Finest Oils

in Sunlight cause it to lather richly in even hard water and give it wonderful cleansing power without hurting hands or clothes.

It is a pleasure to use Sunlight — the purest laundry soap in Canada.

LEVER BROTHERS LIMITED
TORONTO

S915

COBOURG AND DISTRICT

COBOURG, Feb. 14.—The regular meeting of the Cobourg Women's Institute was held at the Northumberland Club rooms, when an interesting address was given by Rev. James T. Daley, D.D., Superintendent of the Children's Shelter at Port Hope, on the good work that is being accomplished by that institution. He cited the reconstruction of shattered homes to be one of the first aims of the Society and told of instances where this had been accomplished, and of the beneficient results of the work. He said the Children's Aid Society always exercised care as to the homes in which their wards are placed. By the influence of the Society also positions are secured for children when they reach an age at which they are capable of earning money and are qualified to do so. A hearty vote of thanks was tendered Dr. Daley by the ladies.

A June Meet

The Cobourg Driving Association expects to have its race track at Horse Show Park ready for a proposed meeting about the first of June. The grounds are to be under-drained and the track put in first-class condition. It is hoped to have this work completed in May. If this meet is successful, others will be held throughout the season.

Will Be Deported

An immigration official from the Department came here last Thursday and took William McIntosh Shields, alias Sheppard, away for deportation back to Scotland. The man was serving a term for theft from a fellow employee on one of the car ferries.

To Toronto for Treatment

A veteran of the recent great war, John Cowen, who went overseas with the 139th Northumberland Battalion, has gone up to Toronto for treatment at the Christie street Military Hospital. While overseas he was blown up by a shell and had his head injured and his ear-drum fractured.

Boys Raised .266

The boys of East Northumberland were asked to raise $85 in the Bond selling campaign recently put on, but the grand total has aready reached $266. In Brighton alone $193 was raised. All the centres have not reported.

A Successful Threshing Syndicate

The Vernonville Farmers Threshing Syndicate held their annual meeting on Saturday afternoon at Eddystone. It is stated that the past season was far the best in the history of the organization. A very gratifying dividend is stated to have been declared to the shareholders.

POWER DEVELOPMENT SCHEME FOR OTTAWA

TORONTO, Feb. 14. — There is an almost unanimous feeling among the members of the Legislature that the Ontario proposal for power development on the St. Lawrence cannot be ignored or refused by the Federal Government.

Premier Ferguson said this morning that he thought there was a very favorable feeling at Ottawa towards the proposition.

WHEAT PRODUCTION LOWER IN DOMINION

WASHINGTON, Feb. 15.—(Canadian Press).—The cost of producing hard spring wheat in the United States last year ranged from 65 cents to $1.19 a bushel, while in Canada it ranged from 53 cents to $1.10, the United States Tariff Commission found in its investigation in connection with the application for an increase in the wheat tariff.

Hourly Test makes Quaker Best

The superior baking quality of Quaker Flour is due to the selection of the wheat and the scientific manner in which it is milled. Even more important is its uniformity.

Flour must maintain an unvarying quality to produce the best baking results.

Quaker Flour is subjected to severe tests every hour during the milling process. That is why Quaker Flour never varies in quality.

Every sack is milled the same. That is why it always bakes the same.

Quaker Flour

Always the Same-Always the Best

Every sack of Quaker Flour is guaranteed to give absolute satisfaction.

A product of The Quaker Mills, Peterborough and Saskatoon 235

DISTRIBUTORS:

PETERBOROUGH—Roland Denne, and Other Leading Stores.
DOURO—P. G. Towns.
ENNISMORE—R. J. Killen.
ENNISMORE—P. G. Sullivan.
HASTINGS—H. M. Fowlds & Son.
KEENE—W. H. Fletcher.
KEENE—C. S. Taylor.
LAKEFIELD—W. J. Charlton.
MILLBROOK—Attwood & Sheppard.
MILLBROOK—Burnham Bros.

Hosiery

6 dozen pair Golf Hose, some with lengthened leg, the rest to the knee, with contrasting cuffs. Sizes 6 to 10½. Regular to $1.35, for, pair..... **69c**

5 dozen pairs Children's 1/1 Rib All-Wool Cashmere Hose, also some Silk and Wool. Sizes 4 to 5½. Black and white. Regular 50c, for..... **39c**

50 pairs Women's All-Wool Cashmere Hose, in black only. All sizes. Regular $1.25, for, pair..... **89c**

40 pairs Children's All-Wool Overstockings, in choice of black, white or red. Sizes 6, 6½ and 7. Regular to $1.25, for, pair..... **49c**

5 dozen pairs Women's Black Cotton Hose, extra fine quality, seconds of regular 39c line..... 2 pairs **49c**

Gloves

30 pairs Women's Brushed Wool Gauntlet Gloves, in grey or fawn. Assorted sizes. Regular 89c, for, pair.... **69c**

12 pairs only Women's Grey Gauntlet Gloves, deep cuff, with fringe trim. Regular $1.50, for..... **$1.19**

10 pairs only Gauntlet Gloves, in grey, brown or beaver. Splendid quality. Regular $2.50, for..... **$1.98**

3 pairs only Fur-Lined Mocha Gloves. Sizes 5½, 6½ and 7. Regular $5.75, for, pair..... **$3.98**

Fine quality Chamoisette Gloves, in black or white. Sizes 5½ to 6½ only. Regular $1.25, for, pair..... **50c**

Ladies' Black All-Wool Ringwood Gloves, snug fitting, good quality. Assorted sizes. Regular 65c, for, pair.... **19c**

Knit Goods

3 only Ladies' Tuxedo Style Sweaters, two color effects, long sleeves and knit girdle. Regular $2.50 value, for, each..... **$1.79**

6 only Black All-Wool Scarfs, finished with fringe. To clear at, each..... **25c**

Linens

2 dozen Dresser Scarfs, of fine white cotton, with lace edge. Size 18 x 50. Regular 50c each, for..... **35c**

3 dozen only Pure Linen Table Napkins, with hemstitched hem. Size 15 x 15. Regular 50c each, for..... **29c**

6 only Pure Linen Centres, hemstitched. Size 32 x 32. Regular $1.39 value, for, each..... **98c**

5 only Round Table Centres, with fancy open-work design, trimmed with heavy lace, 15 inches in diameter. Regular $1.00, for..... **69c**

1 only Oriental Runner, of blue and gold metallic cloth. Size 20 x 50. Regular $3.75, for..... **$2.29**

10 only Pure Linen Damask Table Cloth, 2 x 2, assorted designs, slightly counter soiled. Regular $6.00 each, for..... **$3.98**

Blankets

25 All-Wool Grey Blankets, with black stripe, whipped edges. Size 60 x 80. Each..... **$2.59**

20 All-Wool Couch Covers, all plain or check designs, bound edges. Size 54 x 72. Regular $4.00. Each. **$2.75**

6 only All-Wool Navajo Indian Blankets. Ideal for bed covers, motor rugs, etc. Regular $7.95. Each. **$5.00**

2 only Cot Comforters, silkoline covered, neat design. Size 36 x 48. Regular $1.75, for..... **98c**

14 Downap Co. Blankets, velour finish, attractive check designs. Regular 95c value, for, each..... **69c**

Remnants

In every piece goods department, all short lengths, will be marked at big reductions on regular prices. All good useful lengths in Ginghams, Prints, Cottons, Sheetings, Shirtings, Towellings, Silks, Dress Goods, Curtain Nets, etc.

Underwear

8 pair only Black Tights, excellent quality. Size 38. Regular $1.39, for..... **75c**

15 pair only Children's Black Tights, size 18 only, elastic at waist or sateen band. Regular 85c, for..... **33c**

7 only Ladies' Vests, in natural shade, round neck, long sleeves. Regular 65c.... **49c**

30 pairs Children's Fleece-Lined Bloomers, elastic waist and knee. Sizes 24, 26 and 28. Regular 65c, for..... **50c**

Home Furnishings

CLEAN FEATHER PILLOWS

All-Chicken Feather Pillows, absolutely sanitary, covered in art ticking. Size 16 x 23. Just a few of these Pillows left. Regular value, $3.50 pair. Saturday..... **$2.50**

MIXED FEATHER PILLOWS

Mixed Feather Pillows, thoroughly renovated. Size 16 x 23. Only a limited quantity left. Regular value, $2.00 per pair. Saturday special..... **$1.59**

BED SPRINGS

Just four of these Springs left. These Springs are strongly constructed, consisting of both link and double-woven wire, in a good strong iron frame. Sizes 4-0 and 4-6. Regular value, $7.50. Saturday special..... **$6.38**

MATTRESSES

Three All-Wool Mattresses, encased in good strong art ticking, guaranteed No. 1 filling, with a good roll edge. Sizes 4-0 and 4-6. Regular $9.00. Saturday special..... **$7.85**

ART SATEEN AND CHINTZ

The pattern of this desirable Chintz and Art Sateen consists of a design of leaves and flowers. A very serviceable and richly colored material. We have about 75 yards to clear. Regular 45c. Yard..... **35c**

CURTAIN SCRIM

An excellent wearing grade of curtain material in cream and white. Regular value, 25c per yard. Saturday special, yard..... **15c**

THE J.C. Turnbull CO. LTD

STORE OPENS AT 8.30 A.M. DAILY

Semi-Annual Remnant Sale!

Twice a year we make this big clean-up of all odds and ends, remnants and leftovers in our stock. Substantial reductions are made to ensure a quick clearance. All first-class merchandise, and as quantities are small, many lines will be sold out early in the day. Read over this list carefully. Every item is a money-saver.

Don't miss any of these Special Remnant Sale Bargains

The Bargain Fourth

4 only of Ladies' Winter Weight Combinations, high neck, long sleeves and ankle length. Regular $2.75 value, for..... **$1.49**

Ladies' Fine Combed Cotton Hose, in black only, fashioned to fit. All sizes. Regular 39c value, for, pair, **19c**

About 15 Men's Caps, in tweeds and plain navy. Assorted sizes. Regular $1.50 value, for, each..... **49c**

9 only Smocks, for railroad men, etc., Headlight Brand, assorted sizes. Extra special at, each..... **$1.49**

4 pairs only Men's Extra Large Size Blue Overalls, Headlight Brand, bib and shoulder straps. Size 50 x 30. Extra special..... **$1.49**

7 pairs only Men's Odd Trousers, mostly dark grey tweed effects. Assorted sizes. Regular $5.00 and $6.00 values, for, pair..... **$2.98**

Home Furnishings (continued)

MARSHALL COTTON TOP

Just two of these famous Mattresses left. These Mattresses are made from cotton felt and coils are linked together, encased in a good strong art tick. Regular value, $42.00. Saturday we will give you a Case for these Mattresses, valued at $6.50, with each Mattress free. Saturday special, each..... **$29.50**

BRASS BEDS

Four Brass Beds only in size 4-6. Regular value up to $50.00. Saturday special, each..... **$33.98**

FILET NET

Figured Filet Net with small neat design, well woven on a double thread material. Regular value, 55c. Saturday special, yard..... **39c**

Basement

4 only Covered Vegetables. Regular $3.75. Special..... **$1.98**

8 only Blue and White Double-Coated Potato Pots. Regular value, $2.05. Special..... **$1.49**

9 only Hand Lamps, complete with burner, wick and chimney. Regular value, 95c. Special, each..... **69c**

14 only Covered and Open Market Baskets. Values to $3.75. Special to clear..... **$1.95**

9 only Galvinized Iron Tubs. Regular $1.25. Special, each..... **89c**

Odd Soup Plates, made from English semi-porcelain, at..... 2 for **35c**

Aluminum Tea Pots, made from 100 per cent. pure aluminum, guaranteed 20 years. Special value..... **$1.59**

Tea and Coffee Pots, made from blue and white granite. Special..... **69c**

China Milk Jugs, each..... 15c, 25c and **35c**

China Slop Bowls. Special..... **39c**

2 only Copper Boilers, dinged in transit. Regular $5.00. Special..... **$2.95**

Granite Water Pails. Special..... **98c**

China Open Vegetable Dishes. Regular 95c value, for, each..... **69c**

Granite Potato Pots. Regular 75c, for, each.... **59c**

Wooden Rolling Pins for..... **49c**

Wooden Spoons for..... **19c**

Ready-to-Wear

2 only Ladies' Burberry Coats, pure wool material, smart styles, in brown heather mixtures. Sizes 38 and 42. Regular $16.75, for **$10.00**

5 only Ladies' Winter Coats, 2 Black Marvellas, 2 Black Broadcloths in large sizes of 40, 42 and 44, and one Sand Velour Coat in size 38. Regular $48.50, for **$25.00**

6 pairs only of Black Lacing Corsets, in good quality. Sizes 23, 26, 27 and 31. Regular $2.75, for.... **$1.59**

1 dozen only White Brassieres, in sizes 34, 36 and 38. Regular 75c value, for.... **49c**

3 only Flannel Dresses, in straight lines, all-around belt, ¾ sleeves, slash pockets. Sizes 18 and 20. Regular $7.50, for..... **$2.95**

10 only Women's Cloth Dresses, in navy or black tricotine, daintily trimmed with braid or buttons. Sizes 16 and 18 only. Regular to $20.00 values, for..... **$8.95**

16 pairs Ladies' Flannelette Bloomers, in assorted colors, reinforced with gusset. Regular 98c, for..... **79c**

2 only Black Shoulder Shawls, of fine quality Shetland wool, in shell design. Marked for quick clearance at, each..... **69c**

3 only Fine All-Wool Jersey Knit Pullovers, two navy and one brown, with Peter Pan collar of contrasting color. Size 38. Regular $2.49, for..... **$1.79**

30 Knitted Underskirts, closely knit, warm and practical. Regular $1.50 value, for, each..... **98c**

Ladies' Winter Coats

11 only Ladies' Smart Winter Coats in sand, brown, beaver shades. Some have beaverine fur trimming, others plain. Straight lines. Lined throughout and interlined. Sizes 16 to 40 bust. Regular $25.00 to $29.50, for..... **$14.75**

6 only Trimmed Velvet Hats, mostly small close fitting styles, in black. Regular values to $8.50, for..... **$2.95**

12 only Women's and Children's Hats and Tams, good assortment of colors, smart styles. Regular to $5.00, for..... **$1.00**

About 20 Hats, comprising an assortment of Ladies' Plush Sailors, Sport Felts and Children's Plush. Regular to $3.50, for..... **50c**

About 50 yards of Dress Flannel, in 5 different colors, 54 inches wide. Values $2.00 to $2.50, for.... **$1.79**

Stamped Goods

8 boxes only of Corticelli Knitting Wool, for sweaters, scarfs, etc. Excellent shade of green. Regular 25c ball, for..... 3 balls **25c**

About 50 balls of Oriental Silk and Wool Knitting Floss. Will make a very smart sweater. Regular 35c, for..... **25c**

9 only White Runners, hemstitched and stamped in neat design. Size 18 x 45. Regular 50c, for..... **39c**

5 only Stamped Flannelette Gowns, in white, heavy quality, full sizes, all made up. Regular $1.75, **$1.29**

1 dozen only Pure Linen Huck Guest Towels, stamped in wreath design, hemstitched. Regular $1.25 each, for..... **89c**

Neckwear

15 only Tuxedo Collars, of heavy lace, in ecru or white. Regular $1.00 value, for **59c**

10 only Platinoris Bar Pins, with brilliant. Regular $1.50 each, for..... **98c**

14 only Real Leather Hand Bags, pouch styles, with swing change purse and vanity mirror. Black, brown or beige. Regular $3.49 value, for..... **$2.98**

White Cambric Collars, for sweaters or dresses, eyelet embroidery. Special, each..... **59c**

Just a few Panel Collars, of ecru net, with Val. lace. Regular $2.00, for..... **75c**

5 only French Beaded Hand Bags, exquisite designs, silk lined. Regular $4.95, for..... **$2.98**

Dress Goods, Silks

Short ends of Winter Coatings, Marvellas, Bolivias and Velours, in good colors, in lengths from 1¼ to 2¾. Regular $4.50 yard, for..... **$1.49**

1 short end, about 15 yards, of Striped Shirting Silk, attractive colors on white, excellent wearing quality, 36 inches wide. Regular $1.50, for **98c**

ADVENTURES OF THE TWINS

By Olive Roberts Barton

A SPRINGTIME RIDDLE

Round as teacup and lined with moss.

"Here's a springtime riddle for everybody to guess," said the Riddle Lady next day when she arrived in Riddle Town, having driven the whole way from her palace on the hill in her golden coach.

The Riddle Lady didn't like automobiles.

"That's nice," said Nancy politely. "Spring is the nicest time of year, so it must be a nice riddle."

"I can't be sure about that," answered the Riddle Lady, "because I wrote it in an awful—I mean a dreadful—Or I should say, a great hurry. Company came just as I was starting it and stayed and stayed and stayed and I had to hurry it together in about five minutes. Listen now and I'll read it to you:

"Round as a teacup and lined with moss,
Woven of grass and bits of floss,
Padded with down from Mother Bird's wing,
Daddy helps to build it, while both of them sing.

"Hidden by boughs of a green spreading tree,
I can't see them, but they can see me.
Guarding the nursery they have made,
I wouldn't touch it! Why are they afraid.

"Three lovely eggs all speckled with brown,
Put mostly of blue, 'twould be grand for a gown.
What can it be, this most singular thing,
Where Mother Bird lays all her eggs in the spring?

"In this round teacup old Mother Bird sits,
And time must go slow for I don't s'pose she knits,
While Daddy goes hunting—he digs and he tugs,
And brings her a breakfast of earthworms and bugs.

"And after a while when the birdies hatch out,
It's easy to see what the rest were about,
'Tis a cradle they builded, the finest and best,
Though to see it you'd say 'twas a dickey-bird's ——."

"Nest!" shouted everybody with one voice.

"I knew it would be too easy!" declared the Riddle Lady. "How I am ever going to divide the prize, I don't know."

"What is the prize?" asked Jack Horner.

"It's something everybody should take in the spring," said the Riddle Lady. "I made it myself. I boiled some sassafras and boneset herbs and catnip and sulphur and molasses all together and put it in a great big bottle. I have it! I'll give everybody a spoonful!"

But mind you, by the time she got the cork out 'n' everything, there wasn't a soul in sight.

Wasn't that the queerest thing ever! After all their guessing, nobody wanted the prize.

(To Be Continued)

Britain's Heavy Bill For Destroyed Cattle.

LONDON, Feb. 14, — The gross amount of money paid to farmers in the United Kingdom by way of compensation for animals destroyed by the authorities, in the effort to stamp out foot and mouth epidemic, is estimated at 22,803,000 pounds. A statement to this effect was made in the House of Commons to-day, in answer to a question.

Reports of the foot and mouth out breaks have been dwindling of late and it is believed that the epidemic has been brought under control.

WHAT THE PACKAGE DOES.

Tea growers have found from experience that it is necessary immediately to pack tea in air-tight metal lined chests to preserve the flavor and goodness of the leaf. Equally so is an air-tight package necessary for the small lots of tea for individual consumption. Bulk tea is always inferior tea because it is exposed to air. The "SALADA" air-tight aluminum package is the most efficient way of preserving tea known.

Your Health

By DR. CLIFFORD C. ROBINSON

FOOD COST

There is no more important relation among the many conditions and items which make for a healthy, strong body than proper food and proper eating habits. When the right kinds of food are supplied to the body and digestive processes are normal in their functioning, all the various elements and chemical combinations which make up the body perform their activities naturly and the energy and strength necessary for robust health are produced.

But there is such a vast difference in the quality and quantity of food, according to the state of poverty or riches in which a family or individual is situated, that health is often a mere matter of money.

The average individual must take the proper amount of proteids, fats and carbohydrates as daily food in order to have a healthy growth and renewal. If excessive amounts of any of the three classes are taken, or if the amount of one is deficient, it will not be long before the health will be injured and bodily resistance lowered. But only a certain part of our vast population choose their food wisely or well. I am not so sure but that the poorer classes might be far healthier than their more fortunate brothers if the knowledge of how to purchase the right kind of food could be given them.

No matter how poor one may be, it is unwise to save in food expenditure at the expense of health. What food for a family of five should cost a week may be averaged according to the family income. The amount in many schedules that different cities and civic bodies have given out varies from $8.26 to $12.86. The cost of foods is one way of determining what the doctor's bill for an average family may be.

It is good advice that good health largely depends on good food. Good food in this instance being a wise selection of the different classes, not forgetting the vegetables and vegetable oils.

Tanlac Wiped Out Troubles Says Datton

"I was just about 'all in', but Tanlac has built me up so I feel as fine and health as I ever did," is the characteristic statement of George Dalton, well-known contractor, 84 Bridge St., Niagara Falls, Ont.

"My appetite had failed me and the little food I did force down caused such stomach pains I could hardly stand the pressure of my clothes, and my heart would palpitate like I had heart trouble. My nerves were so bad I couldn't climb a ladder I trembled so at times, and I couldn't sleep right at all.

"Tanlac has wiped out my troubles and put me to eating like a wolf and my nerves are so steady I can work with ease on a hundred-foot scaffold. I sleep like a rock, and I'm so strong I feel like I could almost move a house by myself. Tanlac is genuine fine medicine."

Tanlac is for sale by all good druggists. Accept no substitute. Over 40-million bottles sold.

Take Tanlac Vegetable Pills.

CANAL TONNAGE INCREASE 11 P.C.

Traffic Through the "Soo" Locks Exceeded Only By Record Season of 1916 — Late Navigation a Factor

OTTAWA, Feb. 15.— (Canadian Press.)—The net increase in traffic on all Canadian canals was 1,198,261 tons or eleven per cent. Increase over the 1922 traffic according to figures issued by the Dominion Bureau of Statistics. Canadian steam vessels using the St. Lawrence canal showed an increase in tonnage of 594,327 tons and United States steamers showed a decrease of 269,968 tons.

On the Welland Canal traffic increased 364,493 tons or eleven per cent. All grains showed increases except corn aid flax. Wheat increased 162,925 tons or 5,430,800 bushels and United States wheat decreased 5,273,000 bushels.

The traffic through the Canadian and United States locks at Sault Ste. Marie during the season of navigation aggregated 91,376,831 tons, being surpassed only by the record of 1916 when 91,888,219 tons passed through. The long open season with an absence of severe storms, the heavy harvest in the west, the revival of the steel industry and the absence of shut downs in the coal mines were large factors in the traffic through the canals. The last passage through the Welland canal was on December 14, and through the St. Lawrence Canal on Dec. 10.

There are compensations. In a town where merchants don't believe in advertising, there is no parking problem.

ONE FOR DAD

I think it is time to be writing a rhyme
Extolling the virtues of dad.
It's gone far enough, and sure does seem tough
To think of the snubs you have had.

We write much of mother, and tell how we love her;
We offer our hearts at her shrine;
We praise her ornately (she takes it sedately)
Hereafter it's FATHER FOR MINE!

Of course, I'll admit she deserves quite a bit
Of love and affection, no doubt;
always have said it, she gets all the credit
While father's most always left out!

Who does all the plugging, while ma gets the hugging,
Who toils in good weather and bad
hose arms bear the burden—who scarce gets a word in?
You can bet your sweet life that it's dad!

ow long have you waited for praises belated
We'll make your starved heart feel glad;
nd while we're about it let's stand up and shout—
Three ripping hot cheers for Old Dad!

—Clara S. McCulley in Rotarizonian.

QUALIFICATIONS OF A MAN

When is a man qualified to be a man?

When he knows how to sympathize with men in their sorrows, yea, even in their sins—knowing that each man fights a hard fight against many odds.

When he has learned how to make friends and to keep them, and, above all, how to keep friends with himself.

When he loves flowers, can hunt the birds without a gun, and feels the thrill of an forgotten joy when he hears the laugh of a little child.

When he can be happy and high-spirited amidst the meaner drudgeries of life.

When star-crowned trees, and the glint of sunlight on flowing water subdue him like the thought of one much loved and long dead.

When no voice of distress reaches his ears in vain, and no hand seeks his aid without response.

When he finds in every faith that which helps any man to lay hold of higher things, and to see majestic meaning in life, whatever the name of that faith may be.

When he can look into a wayside puddle and see something besides mud, and into the face of the most forlorn mortal and see something beyond sin.

In such a man, whether rich or poor, scholarly or unlearned, famous or obscure, Nature has wrought her sweet ministry and the World has given him a place which is fit to livezin.

CHILDREN'S LICENSES

Children driving toy automobiles, if the cars are propelled by any power other than muscular, must get a license like those of their fathers, in Connecticut. Parents have been buying many toy gasoline autos for their children, so that this ruling had to be made.

FEDERAL-AID ROADS

Ten years from now, according to the law now in effect, we may expect to have 200,170 miles of completed well-paved highways in this country. At present there are only about 27,000 miles of such roads. The federal-aid system calls for this work in co-operation with the states.

STAINED WOOLENS.

To remove stains on colored goods particularly on wool materials, sponge with alcohol containing a little ammnia.

CLARIFYING FAT.

To clarify fat pour boiling water over it and heat until completely melted before you set away to cool. The grease will form a solid cake of fat on top of the water and any impurities will be easily removed from below.

CAP AND RIBBON.

Some of the newest and smartest hats are not much more than a cap with a twist of ribbon falling off one side. They fit very neatly over the close shingle bobs.

Groceries—or delivery wagon—which are you buying?

ONE DOLLAR out of every ten! That's about what you save on your groceries through DOMINION STORES. "No Delivery" policy. You want high-grade foods, at the lowest price. Why pay for a delivery wagon or truck, for oats or gasoline, for the driver's salary? You pay the cost when a store delivers your purchase. Go to the nearest red front DOMINION STORE and save this money.

ECONOMY DAY DOMINION SPECIALS

SAGO and TAPIOCA 2 lbs.	25c	CARNATION CONDENSED MILK 16-oz. can, 2 tins	25c
4-lb. TIN SUPERBA JAM Raspberry and Strawberry	73c	BRAZIL NUTS New, large, washed, 2 lbs.	35c
1-lb. JAR CRABAPPLE JELLY, jar	25c	CANADIAN PEAMEAL BACK BACON Half or whole, lb.	36c
PEARLINE 2 pkts.	15c	CANADIAN PEAMEAL BACK BACON Sliced, lb.	38c
AUNT JEMIMA PANCAKE FLOUR, pkt.	19c	CLARK'S PORK & BEANS No. 1 size, 2 for	23c
CROWN CORN SYRUP 5-lb. pail	41c	CANDY—Humbugs, Champion Creams, Kisses, I.X.L. Chocolates, Jelly Beans, etc., lb.	25c
HOMADE KETCHUP Large bottle	23c	D.S.L. CORNFLAKES 3 pkts. for	25c
MINCEMEAT Lb.	15c	QUAKER OATS Small, 2 pkts. for	25c
PURE CLOVER HONEY 5-lb. pail	69c	TILLSON'S ALUMINUM OATS, pkt.	35c
LOBSTER ¼'s	25c		
CARNATION CONDENSED MILK Baby, 4 tins	25c		

DOMINION STORES

LIMITED

CANADA'S LARGEST RETAIL GROCERS

Barrie's Store News

Bargains in FURS!

LAST CHANCE!

Our year ends this month and we commence stock-taking on the 18th inst.

French Seal Coats at less than cost.

All other Furs liberally discounted

Barrie's LIMITED

Phone 340

ACCREDITED HOLSTEIN HERD ESTABLISHED BY W.F. FALLIS, MILLBROOK

"Black and White" Pure-Breds of "Windermere Farm" Are Free of Tuberculosis As Shown By Official Tests--Owner Realized Doom of Untested Dairy Cattle.

HAS MANY RECORDS.

MILLBROOK, Feb. 15. — Dr. Nichols, of the Health of Animals Branch, Department of Agriculture, Toronto, paid his official visit to the farm of W. Fred Fallis last week, applying the tubercular test to his accredited herd of pure bred Holstein cattle. Only one reactor was found among the 20 to 25 tested and this was disposed of according to government regulations. Dr. Waugh, of Toronto, being present when the cow was slaughtered.

Mr. Fallis was this year elected president of the Durham County Holstein Breeders' Club. Twelve years ago he began his herd of "black and whites" with the purchase of one cow, and, by breeding, has increased it to its present proportions, having bought only two animals since his initial purchase.

In 1920, believing that the doom of the untested pure bred dairy cow was sealed, he decided to put his herd on an accredited basis, and though there are discouraging features in attaining this object, Mr. Fallis believes it most desirable and well-worth while from the standpoint of health, and of better sales. Three initial tests must be passed clean before a herd is fully accredited, and, in Mr. Fallis' case, the first of these saw a clean sheet returned; at the second, twelve month later, one reactor was found, and the third time none had to have the "T" stamped upon the ear, the government brand that infection has been found. Official tests are made at regular intervals at no expense to the owner, and in almost four years Mr. Fallis has lost only five animals through reaction to the tubercular test—a very small percentage in comparison with other and larger herds in the district.

Buy "Clean" Cattle"

Beginners are strongly advised to make their initial purchase from a "clean" herd, thus lessening the likelihood of infection. One of the discouraging features lies in the fact that a herd may be infected from a neighbor's untested cattle, or, if taken to the annual fall fair to be exhibited, from unhealthy animals on the grounds or in the show ring. To combat this evil a motion was introduced at the recent annual meeting of the Holstein-Fresian Association held in Toronto, asking that only cattle from accredited herds be allowed to compete at fairs receiving grants from the Holstein men. The resolution passed by a vote of 40 to 35, and the move will act as a warning as to what may be expected in the near future.

A Champion Cow

In 1914, one of Mr. Fallis' cows held the champion milk record for the Dominion, producing 26,844 lbs. of milk, and 10,041 lbs. of butter in 12 months, and bringing her owner a more than province-wide publicity as a successful breeder of the "black and whites." This successful showing was in connection with the record of merit test which requires milking four times a day, with proper feeding, to produce results worth while. Owing to press of other farm duties, Mr. Fallis has not recently kept up the R. O. M. testing which is concerned with limited periods of time. The record of production, which deals with annual results, his herd is still inspected for, and Mr. Frank Little, of Campbellford, R. O. P. Inspector, recently paid his official visit to the farm, the finding of 3.6 p.c. butter fat being a fair record.

The Financial Side

Financially it is scarcely possible to say that results are satisfactory, especially since the war have prices decreased. Previous to that time Mr. Fallis received as high as $415 for one cow, $325 for another, and $220 for others. Now, $170 is, perhaps, a fair price to be obtained, though Mr. Fallis has in his herd animals for which he would expect to receive from $200 to $225. At present, the government, which allows two-thirds of the value when an animal has to be killed because of infection, makes $150 the basis upon which compensation is reckoned. Some improvement from the financial standpoint may be noticed at the annual sale of Holstein cattle, under the auspices of the Durham County Club, which takes place in Bowmanville next month, and at which two or three animals from the president's herd will be offered for sale.

New Classification

To give the small breeder a better chance to show what his cows can do, and to increase the profits from milk production, the Dominion Holstein Association, in annual convention, decided upon another classification in testing work. It will now be possible for a man milking twice a day only, under ordinary farm conditions, to make a record. Or he may milk four times a day for 30 days to permit monthly records and then twice only for the remainder of the year under the regular rules regarding calving, etc. Results in such cases to be classed separately by the secretary. From three to seven thousand dollars will be spent by the association in publicity work, because it is believed the time is now opportune for pushing the "black and whites." This will doubtless result in the formation of many new herds and experienced breeders like W. F. Fallis not only advise purchase of "clean" animals but that the pedigree of each be thoroughly kept. Haphazard breeding does not spell success.

Uses Milking Machine

For some years Mr. Fallis had used a milking machine on his farm, finding it a labor saver and advising its use even with a comparatively small herd. The plan of weighing the milk from each cow each time of milking is followed on "Windermere Farm," as is usual with an accredited farm, the record of same being carefully kept, with the chart tacked up in a convenient place. Since Holsteins are not beef cattle, nor is their milk as rich in butter fat as some other breeds, but milk production is higher; it is from this latter source that financial returns must be looked for, together with the sale of cattle making a good record.

Some records made by the herd at "Windermere Farm" are as follows:

Mercana Calamity Posch, yearly record 26,448 lbs. milk and 10,041 lbs. butter. Seven-day record, 707 lbs. milk, 27.4 lbs. butter.

Lulu Korndyke, yearly record, 10,300 lbs. milk, 398 lbs. butter, at two years old.

Content Lulu Korndyke, yearly record, 14,666 lbs. milk, 600 lbs. butter. Seven-day record, 542 lbs. milk, 22 lbs. butter.

Lulu Pauline, seven-day record, 535 lbs. milk, 26.4 lbs. butter.

Lulu Posch Calamity, 10 months' record, 16,153 lbs. milk, 676 lbs. butter.

Queen Mercena Emma, at four years, yearly record, 13,607 lbs. milk, 553 lbs. butter.

Jean Ranwerd, three years old, yearly record, 19,181 lbs. milk, 765 lbs. butter.

Lulu Ranwerd, two years old, yearly record, 10,388 lbs. milk, 435 lbs. butter. Seven-day record, at three years old, 48 lbs. milk, 21.8 lbs. butter.

Jean Pauline Emma, eight months' record, 15,300 lbs. milk, 603 lbs. butter. Best day's milk record, 91 lbs.

May Korndyke Mercena, four years old, seven days' record, 488 lbs. milk, 24 lbs. butter.

Lily Bonerges Mercena, three years old, yearly record, 12,078 lbs. milk, 506 lbs. butter.

Famous Princess Is Dying Alone and in Poverty.

BERLIN, Feb. 13. — (United Press) —Once favorite of the German Court and noted for her striking beauty, the Princess of Pless is dying in a Berlin sanatorium of tuberculosis of the spine.

This famous beauty, born to the British West family, is ending her days in hopeless and straightened circumstances. Some time ago the princess obtained a divorce from the Princes of Pless, one of Germany's wealthiest men. Gossip had it that the divorce was a pre-arranged affair, especially as the Prince was interested in marrying a young and beautiful girl.

This girl, however, is a Catholic and hitherto efforts to have the second marriage permitted are reported to be unavailing. The princess is allowed a modest alimony, but this is now scarcely more than pin money.

During the war the Princess of Pless was regarded with suspicion by the kaiser, who felt she was too friendly to people of her own race. The princess was a ministering angel to hundreds of British officers and tommies in German hospitals and prison camps.

And the old court society still recalls the mysterious death of Archduke Adolf Friedrich of Mecklenbourg-Strelitz. Gossip had it that the kaiser sent him a revolver with which to end his life rather than to have him tried on spy charges, because of his friendship for the beautiful British-born princess.

The doctors say she may live three months. She is dying alone, ignored and deserted by the host of friends who danced attention in the days when she held sway in a castle unequalled in Germany.

Barrie's Store News

Exclusive Ladies' Wear Shop

SATURDAY LARGE PRICE REDUCTIONS ON EVERY DRESS, COAT and SUIT

In stock in preparation for the showing of Spring Apparel. Stocks must be cleared, hence THE LOW PRICINGS

FROCKS

Afternoon and Evening Frocks at $25.00

In this selection are Frocks of velvet, georgette, lace, crepe de chine, vella-vellas and flat crepe. The styles are "distinctive," "of the mode" and varied in line and trim. Colors are beige, grey, black, brown, sapphire, jade, Sahara and gold. Sale price $25.00

CLOTH DRESSES At $19.50

The selection is limited, but every Dress exceeds its Sale price. The regular selling price on these are from $30.00 to $35.00. Varied in style, showing smart trims of tucks, embroidery, buttons and braid. Sizes 16 to 40. Sale price, ...

COATS

All Fur Trimmed Coats at half-price. Luxurious garments, one only of a style. Materials are lustrosa, marvella, gerona, Bolivia. Fur trims of Vialka squirrel, sable, Kit fox and Western sable, add pleasing variety. Colors of taupe, reindeer, sand, wood brown, navy and black. Crepe lined and interlined. Price range from ..... $35.00 to $75.00

COATS Broken Lines

In velour, duvetyne, swagger checks and suedine. Straight-line and belted modes. Colors of brown, sand, reindeer and navy. Fur trims of beaverine and sealine add comfort and charm. Lined throughout and interlined. Sale price $17.50

SUITS

At half-price. Fur trimmed, in velour, suedine, duvetyne, marvella and Poiret twill, or non-fur trimmed in tricotine. All beautifully lined and interlined. Colors of mocha, brown, navy and black. Fur trims of mole sealine, sable and beaverine. Sizes 16 to 40. Price range from ..... $20.00 to $75.00

BLOUSES

At special Sale discounts. Materials are crepe de chine, habutai, lace, trecosham, dimity and voile. All colors and white. Price range from ..... $2.00 to $10.00

Barrie's LIMITED

Phone 340

J. J. TURNER FIRM ANNIVERSARY

(From Canadian Lumberman)

An historic concern, which is closely associated with the lumber industry and is celebrating its fiftieth year in business, is the firm of J. J. Turner & Sons, Limited, of Peterboro', Ont. This organization, which is so widely known, early adopted the slogan "Everything in Canvas." The present head is J. J. Turner, who last month was elected mayor of Peterboro' by a large majority in a triangular contest. He has devoted many years to the service and welfare of the community. The business was established in 1874 by J. J. Turner, Sr., the father of the present chief magistrate of Peterboro', who came from London, England, and settled in Port Hope. He began in a very small way in an old frame shed and it was necessary to execute all sorts of contracts to make a living. In the early 80's Peterboro' was a thriving community which gave the firm considerable business in awnings and other supplies. At that time the Ontario & Quebec Railway was being constructed through the eastern part of the province to Toronto. The late Senator Cox foresaw that Peterboro' would be a better distributing point and suggested to Mr. Turner that he remove there. This was done in 1885 and Mr. Turner occupied small premises opposite the market but gradually extended, the business growing appreciably year by year. In 1902 ground was broken for the erection of a handsome new building on George Street, three stories high, with basement and in dimensions 40 x 100 feet. This structure soon became congested and eleven years ago two more stories were added, making five floors with basement.

The business steadily expanded until the goods of the company enjoyed a market in every province from the Atlantic to the Pacific. The house has a reputation for supplying first-class goods and the following incident illustrates the thought and care given to the reputation of the firm and the quality of its product:

During the building of the T. & N. O. Railway and development of Northern Ontario, there was a large influx of settlers, who required tents, pack bags, tarpaulins, grey blankets, straw ticks, horse blankets, etc. The goods of J. J. Turner & Sons were extremely popular, but the latter soon found competitive lines were underselling them through supplying inferior goods. This matter was laid before the senior member of the firm and a suggestion was presented to put a cheaper line (unbranded) in order to hold the trade. The reply of Mr. Turner, Sr., which is characteristic of any firm desiring to guard a good name, was,—"We will not manufacture or offer for sale any goods to the public on which we would be ashamed to stencil our name."

In November, 1916, the senior member of the firm died, but the business has since been carried on under the same name, by the four sons, J. J. Jr., R. H., A. W., and W. F. R. H. Turner retired in 1922, and this enterprising and progressive concern is now conducted by the remaining three brothers, who report that trade prospects for the present year are most promising.—Canadian Lumberman.

Mrs. Harvey Dishman

THE APPEALING CHARM OF HEALTH AND BEAUTY!

London, Ont.—"Dr. Pierce's Favorite Prescription proved very beneficial to me as a tonic and nervine. After motherhood I was very weak and could not regain my strength, I did not appear to have any blood, but after taking Dr. Pierce's Favorite Prescription for a short time my health and strength came back. I heartily recommend Favorite Prescription to all weak and ailing women."—Mrs. Harvey Dishman, 184 Rectory Street.

Your health is most important to you. It's easily improved. Just ask your nearest druggist for this Prescription of Dr. Pierce's, in tablet or liquid form; or send 10c to Dr. Pierce's Laboratory in Bridgeburg, Ont., for a trial pkg. tablets. Write Dr. Pierce, President Invalids Hotel, Buffalo, N. Y., if you want free medical advice.

Celebrating Betrothal, Chinese General Has 1,100 Soldiers Baptized

PEKING, Feb. 15.—(By Cable).—Feng Yu-Hsiang, the "Christian General," in command of the troops around Peking, celebrated his engagement to Miss Li Techuan, student secretary of the Peking Y.W.C.A., by baptizing 1,100 soldiers on the drill ground east of Peking.

Following an address by the General, eight pastors, including several American missionaries, assisted in the actual baptism by squads.

It is estimated 3,000 of Feng's 30,000 troops and 90 per cent. of the officers now are Christians.

Feng's wife died last December, and go-betweens were arranging to have him marry the daughter of President Tsao-Kun, but he preferred a Christian wife.

SEPARATE SCHOOLS ARE OPPOSED BY FERGUSON

TORONTO, Feb. 15.—(Canadian Press).—The determined opposition to the principle of separate schools as being the system bound to affect adversely the development of young Canadians was voiced by both Mayor Hiltz and Premier Ferguson at a meeting of Brunswick Lodge, held last night for the purpose of presenting two speakers with certificates of honorary life membership. The Premier, however, modified his remarks by pointing out that it was his duty as first Minister and as Minister of Education to uphold the constitution of the country and that the constitution provided the right of separate educational institutions for those of the Roman Catholic faith.

It has been planned to rebuild a suspension bridge erected 100 years ago in Wales that was a pioneer of that type of structure.

Folks Back Home

Sketches by J. H. Striebel

By Robert Quillen

Old Man Short

OLD MAN SHORT

Old Man Short is self-made. When he was eighteen years old he was working for ninety cents a day and saving most of that. As he grew older he began to earn more and save more, and in the course of time he began to buy land.

By the time he was forty, he owned the biggest general store in town and kept fifteen tenant farmers on his plantations.

Prosperity did not make him wasteful. He continued to nurse the nickels and taught his boys the art, so that with the passing of the year the name Short became a synonym in our town for wealth.

The Short boys married well, and their wives became social leaders, but the old man retained his place at the head of the table and remained the town's chief citizen. He is a deacon of the church; is invited to attend Board of Trade banquets at the county seat; represents the local Masons at Grand Lodge; and several times each year gets his name in the state's leading newspaper. His fame extends one hundred miles in each direction.

Last year a poet of national reputation moved to our town. He is a pleasant, easy-going chap wholly innocent of vanity, and has become very popular.

He is not popular with the Short family. Old man Short never misses an opportunity to ridicule and belittle him. You see, tourists who come through no longer ask if this is the town where Mr. Short lives. They ask if this is the town where the poet lives.

Aunt Het

"All men is selfish and overbearin' by nature, and Pa thinks he is a great help around the house when he picks up the papers he scatters on the floor."

Famous Guys

MARK TWAIN: The life of America's great humorist demonstrates a number of things that need to be demonstrated frequently. It demonstrates that a sense of humor pays greater dividends than a sense of dignity; that a man may be hungry and jobless, but is not licked until he surrenders; that a fine sense of personal honor is a profitable possession. It demonstrates another truth, however, that should be even more welcome to the citizens of a country where all are climbers—that success has few superiors as a civilizing agency.

The Mark Twain who wrote "Innocents Abroad" was crude and rough. His humor was slap-stick humor, coarse and unlovely. But acquaintance with success and the niceties that are the awards of success developed a new Mark Twain, whose humor was subtle and delicate. He was a backwoodsman and became a polished gentleman.

America's history is full of such men—old Ben Tillman, for example, who went to the Senate a wild man with a pitchfork, and left it a grave and civilized gentleman.

Culture is not a birthright. It is the polish men acquire by rubbing elbows with men who have it. And the fact that it can be acquired late in life, when success has opened the way to the environment where it is found is sufficient proof that Democracy is justified of her children.

Willie Willis

Little Willie Willis waded barefoot in the snow Monday evening to show the Ryan boys how a real man could endure hardship. This morning his temperature was down to 101.

THE BUTCHER BOY AND HIS BRIDE

Hiram Has the Stuff Heroes Are Made Of

"But again on Thursday morning and yet again on Friday he appeared as faultlessly attired."

Hiram, the butcher boy, left the house across the street Wednesday morning arrayed as for a party. His shoes were shined; his collar was white; and he wore his best blue serge. Daughter observed these things from our front porch and ventured to inform us that Hiram was going to the county seat. But again on Thursday morning and yet again on Friday he appeared as faultlessly attired, and persons who patronized his market found him encased in a spotless white apron.

Things like these cannot happen in our town without occasioning remark, and our curiosity caused us considerable suffering until the girl came over this morning as we were eating breakfast and made explanation.

"Have you noticed the scenery that adorns my husband?" she wished to know. "Well, that's what competition does. Ever since that rival meat market started up I've been after Hiram to spruce up and look sanitary. You know, most of the marketing is done by women, and no woman likes to buy meat from a man who has been wearing the same shirt all week and decorating it with red stains. Hiram kicked at first, but he saw I was right; and Tuesday night he gave in and took a bath. Usually when he is taking a bath on Saturday night he sings, 'Shall We Gather at the River,' but this was an unusual occasion and I heard him singing, 'I am a Stranger Here.' He takes a bath every night and puts on fresh clothes every morning, union suits and everything.

"That's one thing I like about Hiram. He's a fighter. He isn't very happy about this daily bath business, but he says he's going to put that other market out of business, no matter what hardship it costs him."

Atta boy! This Valley Forge stuff tries the souls of men, but the spirit that can endure it will never know defeat.

6 Daring Tests

1. HEAT TEST: Lay sample of Vulcanite on hot radiator for 12 hours. See if it will melt or dry out.
2. ICE TEST: Lay sample on ice for 12 hours. Then pour boiling water on it. See if extremes of temperature affect it.
3. WATER TEST: Soak sample in water for 12 hours. See if, by weight, it absorbs any water.
4. ACID TEST: Immerse sample in hydrochloric acid. See if it is affected in any way.
5. FIRE TEST: Lay white-hot coal of fire on sample. See if it sets the roofing on fire.
6. "SCUFF" TEST: Lay sample on floor; scuff it hard with your shoe. See if any of the slate-surfacing will come off.

Re-Roof for the Last Time

LAY Vulcanite *Jumbo* Hexagon Slabs right over your old shingles. *They are designed especially for that purpose.* They are thicker, tougher, stiffer and larger than ordinary asphalt shingles. Patented design gives double protection everywhere on the roof; gives beautiful tile effect. Handsome slate surface in attractive Italian Red, Blue-Black or Sage Green. Made to withstand the six daring tests listed here. See if any other roofing will.

Learn all about this simple, modern way of laying new roofs over old. Write for the free sample and our free book on roofing.

Vulcanite Roofing is also made in Hexagon Slabs, Double-tite Slabs, Four-in-One Slabs, Self-Spacing Shingles and in rolls. Approved by National Board of Fire Underwriters.

Beaver Wall Board Has a Hundred Uses

Let us send you the splendid Beaver Plan Book. It's free and it shows the many ways you will find Beaver Wall Board useful and economical. Send the coupon.

THE BEAVER COMPANY LIMITED
Thorold, Ont. Buffalo, N.Y. London, Eng.

VULCANITE ROOFING

The Beaver Company Limited, Thorold, Ontario.
Please send me sample of Vulcanite Jumbo Hexagon Slab and roofing literature showing how best to ☐ Reof ☐ Reroof following building.....
(House, barn, etc.)
Name.....
Address.....
☐ Check here if you want the big Beaver Plan Book. 7

For Sale only by
The Peterborough Lumber Co. Ltd.
Phone 545 163 Hunter St.

Published by arrangement with Ass ociated First National Pictures, Inc. Watch for the screen version produc ed by Frank Lloyd with Corinne Griffith as Countess Zattiany.

(Copyright, 1923, by Gertrude Atherton.)

(Continued from Yesterday.)

LVII. (Continued)

"Do you mean to say you believe she'll throw me over?" demanded Clavering fiercely.

"I mean that Madame Zattiany has long since reached the age when power means more than love—in a woman of that calibre. But you, in turn, have tremendous power over her. Sweep her off her feet again and make her marry you."

"You don't believe she's gone to Washington?"

"I do not. If that was all he wanted of her, why didn't he telephone? I am sure he could be ambiguous enough to defeat the curiosity of any listeners-in. But a man of that sort does not ask a woman to marry him over the telephone——"

"But Dio thinks——"

"How long do you think you can stand inaction?"

"Not another hour, by God. I'm nearly mad as it is."

"I thought so. You are about the last man on earth equipped to play the waiting game."

"You don't think she means to return here?"

"Never. She's too much of an artist for one thing. She might be willing to begin a new chapter, but she knows that asterisks in the wrong place are fatal. This interruption has done for your idyl!"

"I had thought the same thing." He sighed heavily.

"Oh, yes, Clavey dear, you are an artist yourself. No matter what happens never forget that it is your destiny to be a great one."

"Artist be damned. If—if—God! If I lose her—I'll never write another line."

"I don't doubt you think so. But you're only just begining to know yourself. You got a few glimpses, I should think, while you were writing that play."

"Don't mention that play to me. I hate it. If I hadn't let myself go with the damned thing I'd have had my wits about me and would have married her off-hand."

"I wonder. Was she so very anxious to marry?"

He turned cold. Fear flared up again. "What do you mean by that?"

"Well, I don't know that I mean anything. Except that like all women she probably wanted to enjoy the thrilling hopes and fears and uncertainties of that never to be repeated prelude, to the limit. Now, better wake up Larsing and order the car if you mean to catch that morning train. If you don't want to go back to bed I'll sit up with you. You can sleep on the train."

LVIII.

He left next morning in a dense fog. As Larsing rowed him across the lake he could not see its surface nor the wall of trees on the opposite bank, and in a moment the camp was obliterated.

Only Gora and Larsing knew of his departure. Even Dinwiddie was still asleep. Larsing had made him a cup of coffee, and Gora had packed his bag, moving like a mouse in his room. She kissed him good-bye and patted him on the back.

"I'll go out myself in a day or two," she said. "You may need me down there."

The fog thinned gradually and the Ford made its usual comfortless speed down the mountain. When they reached Huntersville the valley was bathed in early morning sunlight, and Huntersville, asleep, shared the evanescent charm of the dawn. It was a beautiful and a peaceful scene and Clavering, whose spirits had descended into utter gloom while enwrapped in that sinister fog, accepted it as a happier portent; and when he was so fortunate as to find an empty drawing-room on the express, he went to bed and slept until the porter awoke him at Tarrytown.

It was his first impulse to rush direct to Murray Hill, but he knew the folly of doing anything of the sort. He needed a bath and a shave and a fortifying dinner.

He concluded that it would be unwise to telephone, and at nine o'clock he approached her house, reasonably calm and quite determined to have his own way. But the house was dark from cellar to roof. Every window was closed although it was a warm night. He sprang up the steps and rang the bell. He rang again, and then kept his finger on the button for nearly five minutes.

He descended into the area, but the iron bars were new, and immovable. Moreover, a policeman was standing opposite. He approached the man in a moment and asked thim if he knew whether the house had been open earlier in the evening. Yes, the officer told him, he had seen one of the servants go in about half an hour ago.

Clavering walked away slowly. If Mary had gone to Washington, why had the servants not answered his ring. It was too early for them to be in bed. Then his spirits, which had descended to zero, rose jubilantly. Hohenhauer! It was against him she was barricading herself. No doubt she would feel herself in a state of siege as long as the man remained in the country.

He went to the nearest hotel and telephoned. He was prepared to be told, after an interminable wait, that there was "no answer," but in a moment he heard the voice of the butler. Obeying a sudden impulse he disguised his own.

"I should like to speak to Madame Zattiany.

"Madame has retired."

He hung up. He had ascertained that she was at home and his spiritual barometer ascended another notch. He'd see her tomorrow if he spent the day on her doorstep. He bought [illegible] and spent a very agreeable evening at the theatre.

next morning, but he forced himself to eat a good breakfast and read his newspapers. He was determined to show her that he was completely master of himself. She should be able to draw no unfavorable comparisons with Hohenhauer, whose composure had probably not been ruffled in forty years. His comparative youth might be against him, but after all a man of thirty-four was no infant, and in some

"The room's benignant atmosphere seemed to enfold him, calmed his fears."

respects he was as old as he would dignity and self-control, and whatever might come he would sacrifice neither. But he sighed heavily. 'Whatever might come.' But he refused to dwell on alternatives.

It was ten o'clock when he presented himself at Madame Zattiany's door. As he had hoped, his ring was answered. Hohenhauer was not the man to call on a woman at ten in the morning.

The footman permitted himself to stare, and said deprecatingly: "I am sorry, Mr. Clavering, but Madame told me to admit no visitors—"

"Did she?" He entered and tossed his hat on a high Italian chair. "Kindly tell her that I am in the library and shall remain there until she is ready to come down."

The man hesitated, but after all Clavering had had the run of the house, and it was possible that Madame believed him still to be in the mountains. At all events he knew determination when he saw it, and marched reluctantly up the stairs.

Clavering went into the library. He was filled with an almost unbearable excitement, but at least the man's assertion that she was at home to no one cemented his belief that she meant to see nothing further of Hohenhauer.

He glanced round the beautiful mellow room so full of memories. After all he had been happier here than he had ever been in his life—until they had gone up to the woods! The room's benignant atmosphere seemed to enfold him, calmed his fears, subdued that inner quiver. Surely she would surrender to his influence and to his—whatever had happened. He knew she had always liked him the better because he did not make love to her the moment they met, but today he would take her by surprise; give her no time to think.

But, as Mrs. Oglethorpe had once told him, a clever man is no match for a still cleverer woman.

At the end of fifteen minutes the footman opened the door and announced:

"Madame is in the car, sir, and begs you will join her."

Clavering repressed a violent start and an imprecation. But there was nothing to do but follow the man; fortunately he did not have what was known as an "open countenance." Let her have her own way for the moment. He could—and would—return with her. For a moment he felt primitive enough to beat her.

(To Be Continued)

TICKLING THROAT

Always an annoyance, worse when it afflicts you at night. You can stop it quickly with

CHAMBERLAIN'S COUGH REMEDY

Every [illegible] is a friend

SCARF IMPORTANT

The scarf figures this year not only as a separate accessory, but as part of the blouse or coat and is the concentration point for the trimming.

SEND IN YOUR ALBERTA COAL REPORT.

SISTER MARY'S KITCHEN

By SISTER MARY

(Unless otherwise specified, these recipes are planned for four persons.)

RAISINS

Try adding raisins to meats, as well as to breads and cakes. The result will be nourishing and delicious.

One-fourth cup of finely chopped raisins mixed with one-half pound hamburg steak adds much to the flavor.

A few raisins sprinkled over ham while baking in cider or grape juice improves the dish.

Raisin sauce for meats is novel but piquant with boiled meats, beef heart or liver.

Raisin Sauce for Meats

Three-fourths cup seeded and chopped raisins, 2 tablespoons butter, 1½ tablespoons flour, 2 tablespoons lemon juice, 1 cup water, ½ teaspoon salt, ¼ teaspoon paprika, ⅛ teaspoon nutmeg.

Melt butter, stir in flour and add aisirns. Stir in lemon juice and water. Add seasoning and cook, stirring constantly until thick and smooth.

Protein, 19 calories; carbohydrate, 374 calories; fat, 254 calories. Iron, .0057 gram.

Raisin Sauce for Puddings

One cup seeded and chopped raisins, 1½ cups boiling water, ½ cup sugar, 2 tablespoons flour, 1 tablespoon butter, 1 tablespoon lemon juice, ½ teaspoon cinnamon, few grains salt.

Cook raisins slowly in the boiling water for ten minutes. Add sugar. Melt butter, stir in flour and when perfectly blended slowly stir in the raising mixture. Cook until thick, stirring constantly. Add cinnamon and lemon juice. Serve warm.

Protein, 23 calories; carbohydrate, 931 calories; fat, 264 calories. Iron, .0058 gram.

SOUTH MONAGHAN DEBATERS HAVE PERFECT SCORE

Won All Four of Their Oratorical Contests in the Peterboro League--Sleigh Drive to Peterboro From Centreville a Pleasant Trip.

SING LIKE KIWANIS

day evening a sleigh-load of young people from South Monaghan gathered together at Centreville and went from there to Peterborough, to attend the last debate which was to be held this season in the Peterborough County league, against the Peterborough and South Monaghan U.F. Y.P.O. clubs.

The night was ideal for the occasion and the young folks enjoyed themselves thoroughly on the way by "group singing," giving "club yells," telling jokes, etc., while Mr. Willis Hall very kindly furnished the conveyances.

The Peterboro U.F.Y.P.O. club hall was well filled with a crowd of young people from not only their own club, but also many from Zion, Indian River, besides many outsiders.

A splendid programme was arranged for the occasion by the members of the Peterboro club. The meeting opened with the president, Mr. Gordon Hancock, and secretary, Miss Ackie, in the chairs. The minutes of the former meeting were read and adopted, followed by group singing for twenty-five minutes. Reading by Master J. Ackie; group singing again for fifteen minutes.

The main feature of the programme the debate, then followed.

The subject of the debate was: Resolved, "That the use of modern labor-saving devices has done more to lighten the labor of the farmer than to reduce the drudgery of the housewife in the farmhouse."

The affirmative was taken by South Monaghan debaters, Messrs. Douglas Deyell and Harold Bebee, while the negative was upheld by Peterboro, Misses Tully and Muir, and after the leader of the affirmative's reply, the judges who were Mr. Tarvas for the affirmative, Miss Petire for the negative, and Mr. Brown for the neutral judge, retired to a side table to come to a decision, and the remainder of the programme was enjoyed; solo by Miss Mary Lewis, "Down on Old Ohio"; encore, "If Winter Comes." Solo by Miss Redman, "My Buddy"; encore, "Tucky Home." Solo by Alex. McGregor, "Beware."

Lunch was then served by the ladies and everyone did full justice to the dainty refreshments.

The neutral judge, Mr. Brown, then gave the decision which was in favor of the affirmative, and after the singing of the National Anthem, the happy South Monaghan members again set out on their return trip home, having won the four debates in the Peterboro County League. As this i s the first year that the South Monaghan club has been organized, they naturally feel extremely proud of not having lost any debates in their first year in the debating league, and of being able to bring the Peterboro U.F.O. cup the trophy that the teams have been working hard to win home to South Monaghan.

Those who attended the debate from this district were Misses Stutt, K. Isbister, C. McConnachie, D. Deyell, and Messrs. W. Waterman, Tarvas, D. Deyell, C. and W. Hall, S. McGill, E. Hutchison, H. Dawson, H. Bebee, H. Campbell, F. Barnard, R. Rutherford.

ANOTHER EARTHQUAKE

ZARA, Dalmatia, Feb. 15. (United Press.) — A strong oscillatory earth quake during the night caused slight damage here. It is believed that the centre of the disturbance was in the vicinity of Zebenico.

KILLED IN DUEL

WHITESBURG, Ky Feb. 15. — (Canadian Press).—Bob Bates, 32, and Sam Bates, 17, sons of the late Bob Bates, Rockhouse Creek, met on lonely path on troublesome creek to-day, and fought duel. Both are dead. They are said to have been at odds over division of their father's estate.

Bob was passing along road when Sam stepped from behind bushes. Both fired and missed. With second exchanges, both duellists fell dead.

SHOT IN STOMACH

BROCKVILLE, Feb 15.—(Canadian Press).—Accidentally shot in stomach by bullet from rifle in hands of companion, Herbert Robertson, aged 14, of Spencerville while hunting is in an Ogdensburg Hospital where bullet has been removed and where hopes are entertained that, unless complications develope, his life will be saved.

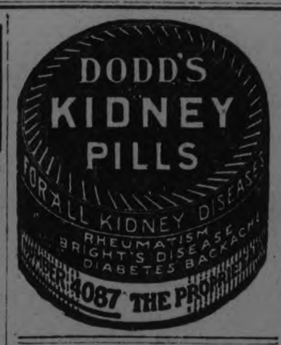

MACDONALD AFTER GERMAN WARMAKERS

Premier Outlines Proposal in French Journal

PARIS, February 15 (British United Press). — "I have never declared that I was ready to call an international conference on reconstruction," Premier MacDonald told the London correspondent of Le Matin in an interview published in that journal to-day.

"My ideas thereon so far as very vague. I wish the authors of the plan success but I have other ideas. I desire ambassadorial conversations between the French and British representatives and personal conversations between members of the respective Governments if necessary. After that, a conference might possibly settle the outstanding problems.

"I desire to settle Europe's evils in accord with France. We must overturn the German Imperialists and the warlike junkers."

The political writer Pertinax attributes Von Seeckt's abandonmen, of dictatorial powers to a desire to curry favour with the Americans and the British, because the experts are [illegible] Governments regarding the German economic and financial situation.

"Germany believes her cause will be served by abandonment of the trappings of dictatorship," says the writer.

CHEQUE ARTISTS ARE ROUNDED UP

Gang of Three That Operated Here is Behind Bars--One Was Cold.

As an aftermath of the unfortunate Ray Harnett case, in which that young man was arrested under mistaken identity and charged with passing worthless cheques, three members of the gang who really did the work have been rounded up on information supplied by the Peterboro police department.

James Robert St. Claire is one of the gang that operated in several cities before coming to Peterboro, but met its nemesis in the local force when Chief Newhall forwarded information regarding the methods and appearance of St. Claire to Chief Thompson of Windsor, formerly a Peterboro Chief, that led to the apprehension of the whole gang. St. Claire is awaiting sentence in Windsor, while the other two men appear in Stratford court this morning.

Chief Thompson forwarded a copy of St. Claire's photograph to the Peterboro police department, and seven reputable citizens identified him as the man who victimized them on February 2.

St. Claire was well - known as James A. Harris, alias J. A. Wells, alias A. J. Wells, alias Robert J. Martin, and many other names. The two other men who operated here are well-known in crookdom. One of them bears a striking resemblance to the unfortunate Ray Harnett, who was mistakenly identified by several merchants as the man who had passed the worthless cheques on them. The mistake is easily explained by Chief Newhall, as several persons who spent many hours with the real cheque artist say they found it difficult to notice the difference between Harnett and Fleming. There was one peculiarity by which [illegible] distinguished from Harnett. Harnett has "working" hands, while the accused's are slender, tapering and distinctively musical.

The two men who were caught in Stratford gave their names as Moulton Todd and J. Pollock, and answered descriptions sent from Peterboro. The cheques these men tried to pass off were drawn on the Royal Bank for $18.50, signed George E. Davidson and endorsed E. A. Foster. Twenty cheques made out for the same amount and signed by the same person were found in one man's possession. One of the men was wearing three suits of underwear and two pairs of socks.

The gang may be brought to Peterboro to answer for the activities here.

A FREIGHT CONDUCTOR KILLED BY A FREIGHT

TORONTO, February 15 (Canadian Press). — Joseph Collins, a freight conductor on the Canadan National Railways, was killed yesterday when struck by a freight train at Fielding, Ont

Full particulars of the accident were not available last night.

It was reported that Collins was struck by a train bound from Parry Sound to Toronto.

The late Mr. Collins lived on Malvern Avenue He had been employed with the Canadian National Railways for tne past fourteen years.

Born in England in 1878, he came to Toronto when a young boy.

A spark plug testing attachment to be mounted permanently on an automobile engine is the invention of a Spokane man.

10 SNAPS

Women's High-Heel Rubbers, $1.00 for 19c
Wool Gloves for girls pair 10c
Electric Lamps, 40 w. for each 22c
Electric Lamps, 60 w. for each 27c
Men's Wool Socks, 35c for 19c
Boys' and Girls' Stockings, 35c for per pair 19c
Fine Cashmere Hose, $1.25, for 62c
Cortilcelli Silk, 5c, only, skein 1c
28 inch White Flannelette, yar . 19c

Special Sale at 5c yard off all next week.

R. C. Braund Cash and Carry
Home of Bargains. 55 PARK ST.

"FEEL IT HEAL" Mentholatum
COLDS · BURNS · BRUISES

SILVER POLISH

Old gas mantles make excellent silver polish. They should be applied on a damp cloth and the article should be rinsed in boiling water containing a bit of ammonia. Then rub dry with a chamois.

STAINED WOOLENS

To remove stains on colored gods, particularl on wool materials, sponge with alcohol containing a little ammonia.

KI-MOIDS
QUICK RELIEF
For INDIGESTION

Saturday Specials

Pure Lard, bulk, 5 lbs. 1 lb 17c
Bread C and C., large loaf 15c
65c Black Tea, lb 58c
Eggs, cooking, special, doz..... 35c
New-laid Eggs, dozen 40c
Chase & Sanborn's Coffee, lb 60c
Campbell's Tomato Soup, 4 tins 45c
Golden Syrup, bulk, lb 9c
(Bring your own dishes.)
Mince-meat to clear, 2 lbs 29c
98 lbs.Cream or Reindeer Flour $3.25
Shortening, Dom., bulk, 5 lbs lb 17c
Apples, cooking, pk. 25c and 50c
Spy Apples, Eating, pk 50c and 75c
24 lbs. Pastry Flour, Nevada 72c
Charcoal, per bag 25c
Seeded Raisins, 15 oz. pkg 3 for 25c
10 lbs. fresh Rolled Oats..... 39c
10 lbs. fresh Corn Meal 39c

Mendell Braund
For Delivery Phone 348 or 2129.
C. and C. Stores, 571 Chamberlain St.
Cor. Lock and Lansdowne Sts.

"Buy it on Charlotte Street"

LOOK AHEAD—Think of the Spring and Summer

that is to come and the ones that are past. How many hundreds of times have you wished you had a Bicycle? Now is your opportunity to get a USED BICYCLE at a ridiculously low figure.

Our Used Bicycle Sale Is Now Entering Its Second and Last Week—Act at Once

We need the Room
You need a Bicycle

White's Cycles & Sports, Ltd.
212 Charlotte St. Phone 897

RADICAL REDUCTIONS AT
McBride & Franks'
FURNITURE SALE

Many housewives have taken advantage of the exceptional savings afforded at this February Selling Event. Why not You? So very attractive are the values offered that we feel confident that this is bound to be a big Furniture and Furnishings Selling Event at our store.

Note the following examples of bargains for all this month

CHESTERFIELD SUITE—3 pieces, including Chesterfield, one Arm Chair, anl one Wing Arm Chair. Webbed bottom and back, separate Fischman cushions, rod spring arms, solid walnut exposed wood frames, dainty sandal feet. Upholstered in fine quality mohair, plain brown, arms and back; seats can be had in plain blue or gured mohair. Regular price $325.00, for $248.00

CHESTERFIELD SUITE—3 pieces, including Chesterfield, one Arm Chair and one Arm Rocker. Has roll-spring arms, spring seat and back and separate Fischman cushion, webbed seat and back. Upholstered in good quality Tapestry. Choice of 8 different designs and colors. Regular $200.00, for $148.00

CHESTERFIELD SUITE—3 pieces, dainty exposed wood frames, walnut finish, upholstered in taupe mohair seat and back, reversible cushions. Regular price $200.00, for $148.00

SANITARY COUCHES — They make a comfortable double bed. Steel frames, double woven wire spring with rope edge. Mattresses are made specially for us. They have fine quality Art Ticking, and are covered with extra heavy Chintz in Tapestry designs from our own stock .... $12.50 Regular price $15.00, for .....

DINING-ROOM SUITE—Solid oak, fumed finish, eight pieces, Buffet, Table, and Six Chairs, one Arm. Table in round shape, extends to 6 feet. Chairs are upholstered in genuine leather. Regular price $100.00, for $84.50

DINING-ROOM SUITE—8 pieces, walnut finish, Early Italian design. Buffet is 60 inches long, Table is oblong in shape, with six legs, Chairs have full slip seats of genuine leather. Regular price $165.00, for $129.00

KITCHEN TABLES — White Porcelain tops, golden finish on legs, tops are slightly damaged ..... $7.25 Regular price $11.00, for .....

KITCHEN TABLES—White enamel, with white porcelain tops and drawer. Regular price $13.50 ..... $10.00 for .....

DINNER WAGGON—Walnut top, balance fumed walnut, fall leaf sides, large rubber-tired wheels. Complete with glass tray. Regular price $32.50 ..... $24.50 for .....

DIVANETTE SUITE—3 pieces, includes Divanette, one Arm Chair and Arm Rocker. Krohler make, cane ends, walnut finished frames. Upholstered in fine quality figured mohair. Regular price, $190.00, for $139.00

LIBRARY TABLE—Solid oak, Old English finish, has drawer and book shelf at end. Regular price $21.50 ..... $15.00 for .....

CHESTERFIELD TABLE—Walnut finish on birch, dainty Queen Anne design, 60ins. long. Regular price $30.00 .... $23.50 for .....

REED CHAIRS AND ROCKERS—These are finest quality reed, in fumed finish, spring seats, backs and seats upholstered in fine quality imported Tapestry. Regular price $25.00 ..... $18.75 for .....

LAMPS—Bridge and Chestereld, walnut finished pedestal, neat turnings and well finished, adjustable arm. Shades in dainty round shape, covered in Silk and lined in Silk, Metallic, and Silk Gimp; 4-inch Silk fringe. Shades of Rose and Blue. Regular value $25.00 ..... $14.95 for .....

BED OUTFIT, COMPLETE — White Enamel Bed and Springs, Simmons make, and Felt Mattress. All sizes in stock. Regular price $24.00 ..... $18.50 for, complete .....

"FACTORY-TO-HOME" STORE

The Home of Quality Furniture and House Furnishings at Wholesale Prices

Phone 2069 224 Charlotte Street

BUSINESS FOR HALF CENTURY

Interesting Record of Expansion Revealed at To-day's Kiwanis Club Luncheon.

Fifty years in business was the subject of an interesting address given at to-day's Kiwanis Club luncheon by Kiwanian J. J. Turner. The firm of J. J. Turner and Sons has reached its golden jubilee year and the story of its humble beginning in Port Hope in 1874 and its development during the last half century is a tribute to the aggressiveness and integrity of its founder, the late J. J. Turner who passed away in 1916.

President John R. Marshall presided at to-day's meeting and to-day's guests included Dr. A. Moir R. H. Turner and Kiwanian James Jupp of the Riverdale Club, Toronto. The latter extended fraternal greetings. Kiwanian Hugh Nevin contributed a solo that was appreciated by the club. The booster to-day was Kiwanian Charlie Cook of the De Laval Dairy Supply Company. The prize winners were Kiwanians Wilfrid Huycke, Joe John and George Henderson.

In recounting the business exploits of the De Laval Company since its establishment in Peterboro Kiwanian Cook informed the members that goods made in the Peterboro plant are shipped to all parts of the world, including the United States, which is the home of the parent plant. The company specializes in centrifugal force. Kiwanian Lloyd Hamilton said he did not know what this meant. His efforts to find out were interrupted by the chairman who threatened to impose a fine if he continued to interrupt the speaker. Continuing Kiwanian Cook said that this cenrifugal force as applied to the machinery manufactured by the De Laval Company was used to separate cream from milk sediment from oil and to clarify varnish and for many other purposes. Some of the largest liners are using De Laval machinery also many of the varnish manufacturers in Canada. In addition to this the company manfactures a complete line of milking machines, separators, silos, ice cream plants and dairy equipment of all kinds.

Turner Anniversary.

John James Turner, the founder of the present firm of J. J. Turner and Sons, was born in 1850, said Kiwanain Turner. In early life he was apprenticed to the sail making trade and on completion of his apprenticeship took passage on a sailing vessel for a world wide cruise. In 1872 he emigrated to "America," as it was then called and settled in Hamilton, later forming a partnership and establishing a business in St. Catharines. In 1874 the late Mr. Turner disposed of his business in St. Catharines and founded a sail-making business in Port Hope. One of his first customers was the late R. M. Roy, father of Mr. Fred Roy of this city. Mr. Turner equipped Mr. Roy's yacht with a new suit of sails and the prestige that resulted from the subsequent prize winning efforts of the vessel was reflected in increased business for Mr. Turner. In serving the public, Mr. Turner stopped at nothing. When asked if he could put some new cane bottoms in a half dozen chairs he said yes. He did the same thing when he was asked to put a new stand on a grindstone. The business expanded and included such towns at Peterborough, Lindsay, Belleville and Cobourg. The speaker recalled the box stove slung by chains to the rafters and the rope ends that were used by Mr. Turner senior on boys who needed something more impressive than words. The idea of suspending the stove from the rafters was to provide more room in the sail loft to spread the sail out on the floor. In 1885 the Port Hope business was disposed of and the father and family sailed for England, where they intended to remain. However, they returned the following year and at the suggestion of the late Senator Cox, Mr. Turner established his business in Peterborough, first occupying the store now occupied by Mr. Turners' grocery store on Water street, opposite the market and later taking up larger quarters in the store on Brock street now occupied by Mr. Butcher. The firm then moved to the Lundy block at the northwest corner of King and George streets and in 1902 moved into their present quarters on the opposite corner. The first building was a three storey structure, and a few years later two more stories were added. In 1916 Mr. J. J. Turner passed away and the remaining members of the firm have never varied from the business traditions created by the father. Turner products are found in every land and their popularity is due to the high standards set by the founder of the firm.

TWO PERSONS DEAD AND NINE MISSING

Number of Others Hurt in Early Morning Fire.

MONTHELIER, Vt., Feb. 15. — (Canadian Press). — Two persons were killed and nine are missing, and believed to have lost their lives in a first which destroyed the Lawrence building on Main Street early to-day. A number of others were seriously injured. The loss is estimated at three hundred thousand dollars.

The dead are Walter Washburn, prominent insurance man, and Mrs. J. Waterman, both sustained fatal injuries when they jumped from windows and missed the life-net.

WON REFEREE'S DECISION.

COLUMBUS, Ohio, Feb. 15. — "Tut" Jackson, negro heavyweight, won the referee's decision over Battling Siki in a ten round bout here last night. Siki was in poor condition and Jackson won seven of the rounds.

FROGS ARE THE OUTPUT OF THIS UNIQUE SUBTERRANEAN FARM

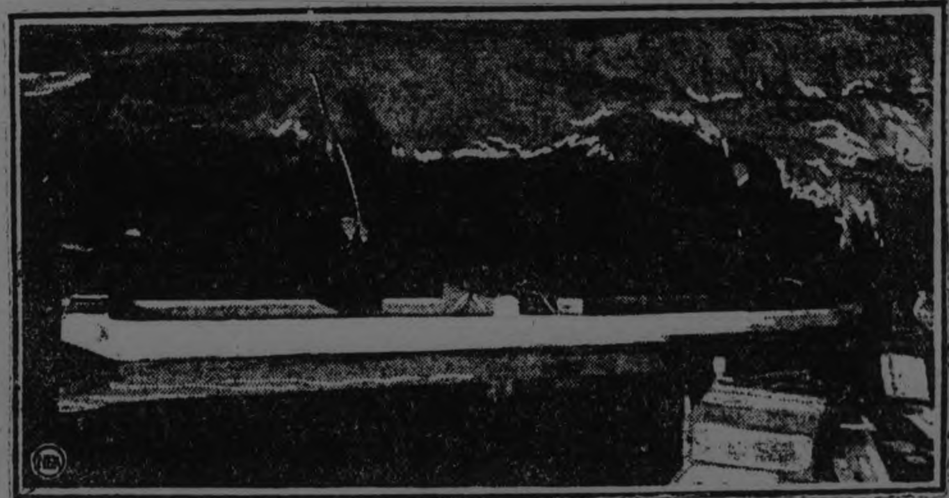

HERE'S AN UNDERGROUND FARM—REACHED BY BOAT.

SPRINGFIELD, Mo., Feb. 14.—Add to the skunk, mushroom rattlesnake and other freak farms the underground frog farm.

Robert Smith, near here, has it. A cave half-filled with water is the "acreage," and as a result of even temperature and quiet, the big green hoppers he ships to St. Louis and Kansas City command top prices at all times of the year.

A boat is necessary to reach the "farm," which is a limestone-walled cavern, at one end of a small lake. The temperature is always 60 degrees in the cavern, so winter and summer it is so attractive that Smith's "stock" never wanders away.

ROTARY DANCE

The Rotary-Annes added another item to their list of successful social affairs when their card party at the Peterboro Club drew an attendance of nearly three hundred people. Seventy tables of cards were played and a score or more dropped in later for the dancing, which took place from eleven o'clock to half past one. The big lounge room, the ball room billiard room, and card room, were utilized by the ladies, who carried out their decorations in the pretty Valentine fashion, using quantities of hearts and cutouts in the garnishing of the rooms. On the curtained windows, square shields of pink and white paper, with frilled edges, were placed. The wall lights were shaded with pale blue silhouetted with tiny cupids, and enormous pale blue baskets hung from the chandeliers, festooned with the red hearts that draped the big wall baskets of greengrasses and ferns. Refreshments also were characterized by the Valentine ideas, and the tally cards were red and gold cupid's arrows.

The guests were received by the President, Mrs. F. L. Roy, and the patronesses, members of the executive: Mrs. R. H. Turner, Mrs. J. H. Seels, Mrs. C. H. Rogers, Mrs. H. O. Fisk, Mrs. Gerald Wood, Mrs. C. G. Graham, Mrs. S. D. Hall. Arrangements for decorations were in the hands of Mrs. J. H. Seels and Mrs. C. H. Rogers, Mrs. H. O. Fisk looked after the refreshments, and Mrs. Gerald Wood was convenor of the committee in charge of the card tables. Excellent music for dancing was provided by Ken. Brown's three - piece orchestra. Prizes for bridge were won by Mrs. A. W. Turner, Mrs. Chas. Ackerman, Mr. D. Lawrie and Mr. Jas. Doris, the consolation award going to Mrs. F. Skinner. 'Five hundred' prizes were won by Mrs. A. Moir and Mayor J. J. Turner.

Among those present were noticed Mayor and Mrs. J. J. Turner, Mr. and Mrs. D. Fleming, Mr. and Mrs. W. R. Wrenn, Mr. and Mrs. J. K. Hughes, Mr. and Mrs. R. M. Glover, Mr. and Mrs. S. D. Hall, Mr. and Mrs. J. A. Robinson, Mr. and Mrs. G. L. Hay, Mr. and Mrs. J. Comstock, Mr. and Mrs. W. Turner, Mr. and Mrs. F. Hungerford, Mr. and Mrs. C. Cook, Mr. and Mrs. Latimer, Mr. and Mrs. George Henderson Mr. and Mrs. B. L. Barns, Mr. and Mrs. R. A. Carmen, Mr. and Mrs. J. McIntosh, Mr. and Mrs. E. Lawrence. Mr. and Mrs. F. Cooper, Mr. and Mrs. Georg Perks, Mr. and Mrs. G. W. Gilman, Dr. and Mrs. A. Moir, Col. and Mrs. A. P. Miller, Mr. and Mrs. W. R. Morris, Mr. and Mrs. L. McLaren, Mr. and Mrs. J. Primeau, Mr. and Mrs. F. D. Kerr, Mr. and Mrs. Gerald McClelland, Mr. and Mrs. G. Boucher, Dr. and Mrs. W. T. Holoway, Mr. and Mrs. Homer Meyers, Dr. and Mrs. J. A. Morgan, Dr. and Mrs. J. M. McCulloch, Mr. and Mrs. J. L. Gillespie, Mr. and Mrs. E. B. Clegg, Mr. and Mrs. Westbye, Mr. and Mrs. P. L. Allison, Mr. and Mrs. N. Kelly, Mr. and Mrs. R. H. Parsons, Mr. and Mrs. Hambly, Mr. and Mrs. C. Kingan, Mr. and Mrs. Leon Frazer, Mr. and Mrs. Carleton Perry, Mr. and Mrs. J. Dewart, Mr. and Mrs. W. J. Kent, Mr. and Mrs. J. H. Seels, Mr. and Mrs. F. L. Roy, Mr. and Mrs R. H. Turner, Mr. and C. H. Rogers, Mr. and Mrs. Gerald Wood, Mr. and Mrs. C. G. Graham, Mr. and Mrs. S. D. Hall, Mr. and Mrs. E. F. Mason, Mr. and Mrs. R. A. Brown, Dr. and Mrs Ray Scott, Mr and Mrs D. Carlisle, Mr. and Mrs. M. H. Park, Mr. and Mrs. G. H. Thompson, Mr. and Mrs. James Hamilton, Mr. and Mrs. George Coutts, Mr. and Mrs. M. Turner, Dr. and Mrs. A. W. MacPherson, rM. and Mrs. K. Lech, Mr. and Mrs. J. M. McHardy, Mr. and Mrs. H. R. H. Kenner, Mr. and Mrs. N. Geale, Mr. and Mrs. J. D. Patterson, Mr. and Mrs. P. Lang, Mr. and Mrs. J. Doris, Mr. and Mrs E. S. Martin, Mr. and Mrs. R. Abbott, Mr. and Mrs. E. B. Wayte, Mr. and Mrs. J. P. Finn, Mr. and Mrs. J. E. Sullivan, Mr. and Mrs. Lionel Scott, Mr. and Mrs. Fred Hills, Mr. and Mrs. J. F. Strickland, Dr. and Mrs. E. Wood, Mr. and Mrs. C. H. Ackerman, Mrs. G. L. Stevens, Mrs. P. Hooper, Mrs. P. Gardiner, Mrs. G. Macdonald, Mrs. A. H. Stratton, Mrs. Gordon Matthews, Mrs. R. R. Hall, Mrs. A. E. Coulthard, Mrs. E. L. Goodwill, Mrs. Simmons, Montreal, Mrs. J. W. McDermid, Mrs. R. C. Blagrave, Mrs. W. R. Widdess, Mrs Oxley, Mrs. W. M. Carruthers, Mrs. H. O. Fisk, Mrs. W. Comstock, Mrs. Garbutt, Mrs. Darcy, Mrs. Conway, Mrs. Fanning, Mrs. Laing, Mrs. Adrian Macdonald, Mrs. Burgess, Mrs. F. Trebilcock, Mrs. D. Carmichael, Mrs. D. Davidson, Mrs. Cameron, Mrs. B. Burns, Mrs. J. E. Patte, Mrs. Welsh, the Misses E. Munro, D. Hill, M. Hatton, M. Archer, Belcher, Brooks, R. Vallincourt of Toronto, M. Grieve, A. Logan of New York City, Erskine, L. Rogers, L. Scott, F. Gladman, Sara Robinson, Florence Scott, A. Halliday, H. Buller, M. Howson, I. Thompson, L. Davidson, Messrs. L. Stevens, S. Gordon, J. Kennealley, E. J. H. Vanston, F. Bradburn, Dr. N. D. Buchanan, L. Dickson, A. L. Killaly, O. deGraw, Howland, M. Burnham, P. Trebilcock, Dr. S. J. Graham, J. Matthews of Brantford, V. Eastwood, Ross Dobbin, Dr. C. C. Cragg, J. Bateman, Major R. Nordheimer of Toronto, V. J. McElderry, E. A. Peck, F. Collins, A. Fortye, L. Potvin, A. Munro, F. M. Dela Fosse and H. Rush.

Financial News and Views

Canadian Stock Exchange —And Mines— | *New York Stock Exchange —and Curb Prices—*

Today's Quotations and Opinion and Reviews of the Markets.

NEW YORK, February 15 (United Press). — Stocks were fairly active at the opening, with the price changes showing some irregularity. Dupont and General Motors both opened lower The latter stock went down to 15, 1-2 under the recent high, probably due to the fact that an expected extra dividend was not declared at yesterday's directors' meeting.

Leaders like Steel, Studebaker, and American Can, showed only fractional digerence Coppers were stronger, Anaconda advancing 5-8 to 40 7-8, and Cerro des Pasco 1-2 to 48 1-2.

Independent Oils showed a stronger tone, Marland selling above 38 and Phillips at 38 3-8. Pan-Americans remained about unchanged.

On a fair amount of business the General list developed considerable irregularity during the first hour, with various stocks fluctuating within ranges of a point or so.

Around 11 a.m. numerous issues were at the best prices, reached for the day. Pan-Americans made a slight recovery just before that time, after they had dipped to within 1-2 point of Thursday's low.

B stocks sold up to 42 3-4 up 1 from the morning's low, while A advanced to 45 1-4.

Sinclair Oil	21⅝	20¾	20¾
South. Rail.	46¼	44¼	44¼
Studebaker	[illegible]	[illegible]	[illegible]
Westinghouse	62½	61	62¼
Amer. Wool	73⅝	71	72⅜
U. S. Steel	106⅞	104	104½
Union Pacific	131¼	130⅞	130⅞
Stand. Oil N.J.	39	37⅝	38
Trans. Oil	4¼	4⅛	4⅛
Vanadium Steel	31½	30¼	30¾

CANADIAN STOCKS.

	High	Low	Close
Abitibi	64½	63¾	64½
Barcelona	15	14	15
Bell Tel.	128	128	128
Brazilian	49½	48½	48¾
Brompton	42	40	41
Brit. Emp. St. F.	16	15	16
Canada Bread	73	69½	72
Can. Steam. C.	12	11	12
Can. Gen. Elec.	116	116	116
Can. Pacific	152½	152¼	152½
Laurentide	93½	93	93
Span. River C.	111¼	111	111¼
Steel of Canada	77	76¾	76¾
Toronto Rly.	84¾	83½	84¼
Winnipeg Power	29½	28	29½
Smelters	36¾	36¾	36¾
Breweries	54	53½	54

MINING STOCKS. GOLD.

	Asked	Bid
Argonaut	61	60½
Baldwin	5½	5¼
Con. West Dome	27	26
Clifton	8½	8½
Bidgood	11½	11
Dome	1850	1835
Label Oro	35	30
Night Hawk	93	92½
Goldale	45	44½
Hattie	9	8½
Hollinger Cons.	1200	1185
Hunton	8	7
Keora	12¾	12½
Kirkland Lake	21½	20½
Lake Shore	—	358
Moneta	24	22½
Newray	37½	37
Porcupine Crown	—	19½
Tough Oakes	70	68
Teck Hughes	130	129
Vipond	124	121
W. Hargraves	300	285
SILVER.		
Beaver	28¾	28¾
Castle Trethewey	61	60
Crown Reserve	62	61½
Keeley	248	241
Lorrain Cons.	16½	16
McKinley	15½	14½
Mining Corp.	352	350
Nipissing	655	640
Peterson Lake	9½	9¼
Wettlaufer	21	20
Lorrain Trout	—	130
Indian	43	30

(Quotations Supplied by Arthur C. Hawley. 'Phone 186).

NEW YORK STOCKS

	High	Low	Close
Allied Chem.	69¼	68	69½
Allied Inter.	22⅜	22	22⅜
Amer. Loco.	73½	72	72½
Amer. Asphalt	41⅞	39½	39½
Amer. Smelters	63¼	61⅝	61¾
Baldwin Loco.	126¼	122	122
Balt. & Ohio	56⅞	56	56⅞
Bethlehem Steel	59¾	56¼	57¼
Anaconda Cop.	41	39¾	39¾
Amer. Can.	119	114	114
N. Y. Central	100¾	100⅜	100⅜
C. P. R.	147	147	147
Chandler Motor	62¾	60	60⅜
Corn Products	180¼	176	176¾
Ches. & Ohio	73½	71	72
Crucible Steel	68	63¼	63¼
Cal. Pet.	25¾	24	24¼
Davison Chem.	58¼	48⅞	48⅞
Erie R.R.	26½	26¼	26¼
Famous Players	65¼	65	65
Gulf States Steel	84¾	80	80
Kelly Spring.	28⅜	26⅞	26⅞
North. Pacific	53¼	53	53
North-West	52⅞	52¼	52½
Pan-Amer. A	45¼	44	45⅛
Pan-Amer. B	42⅞	41⅞	42⅛
Prod. & Ref.	38⅛	36	36
Reading Rail.	56	56	56
General Elec.	216	209½	211

LOCAL OPTION IN WALES

LONDON, February 15. — Unied Press.—In the Commons F. H. Morris, independent Liberal, moved the second reading of a bill to provide for local option on liquor traffic in Wales and Monmouthshir.

LAVOIE'S

Knit-To-Wear Store 440 George Street

Phone 574j

Seconds in Golf Sox; nearly all wanted sizes, but only a few pair to sell at ...... 49c and 59c

3 ply Factory Wool, lot grey only; a nice quality for heavy Six... Per lb. 75c

Ripolette, in a mauve check, 27 inches wide; splendid for house Dresses... Yard 25c

Anderson's Ginghams, in a good range of colors to choose from. Yard 30c

We are clearing out all of our Gauntlet Gloves; these are all wool. Regular $1.00 to $1.40; to clear at .... 75c to $1.25

Baby Shawls, all wool, 1¼ yd. square, with fringe... Extra heavy quality $3.50

2-1 Ribbed Hose; our own make —white only; sizes 6 to 8. Reg. 65c, for pair 59c

Ladies' Cashmerette Hose, in Brown and Black. Regular 59c. For pair 49c

BURGLARS STABBED THEIR ASSAILANTS

Three Men in Hospital as Result of Trying to Stop Burglars in Neighbour's House.

OSHAWA, Feb. 15.—(Canadian Press).—Stabbed about the arms and shoulders, Jack Gillespie, Fred Hubbersfield and Henry Baldwin, are lying in Oshawa General hospital in a critical condition as result of an attempt to capture two burglars who entered the home of Roy Murphy on Masson street, here last night.

The wounded men are neighbors and when they heard that burglars had entered the home of Murphy adjacent, the occupants of which are out of town, they hurried to the house and engaged intruders who are believed to be foreigners. A fierce battle was fought in which knives were freely used by the burglars, and, weakened by loss of blood, Gillespie, Hubbersfield and Baldwin were forced to give up the struggle while the two men escaped.

Hubbersfield is in a very serious condition having been stabbed through the left lung.

PRINCE OF WALES WAS GUEST OF MACDONALD

LONDON, Feb. 15.—(Canadian Press).—The Prince of Wales lunched with Premier MacDonald at Downing street to-day, remaining one hour and a half. It was the first appearance out of doors of the Prince since his recent hunting accident. He and his equerry drove from the palace to Downing street through a snow storm in an ordinary taxicab.

MUSSOLINI REFUSED TO TALK ABOUT ELECTION

ROME, Feb. 15.—(British United Press.) — As soon as the Italian-Russian treaty is ratified a convention between the Moscow Government and Lloyd's agency of Trieste will be enforced, whereby the latter has contracted to transport Russian merchandise at a rate fifty per cent lower than that now obtaining. Premier Mussolini greeted all visitors yesterday as follows: "I hope you will not talk about the elections, because I warn you that in such case our conversation is already ended."

FIND BODY OF MAN FROM THE WRECKED DIRIGIBLE

SCIACCA, Italy, Feb. 15.—(British United Press.)—The body of a man believed to be one of the crew of the French dirigible Dixmude, was hauled ashore by fishermen here to-day.

The remains were in an advanced stage of decomposition, but fragments of the clothing indicated that he was a member of the crew of the ill-fated airship.

BEATIFICATION OF PIUS X.

VENICE, February 15 (British United Press.) — Complying with the personal request of His Holiness the Pope, church authorities have started local proceedings for the Beatication of Pius X., who died in 1914.

Forty witnesses have been sworn in and will gradually be questioned regarding the life of the late Pontiff while he was head of the Archdiocese of Venice.

LABOR IS DIVIDED ON CHURCH UNION

Leader Opposes Union Bill While a Labor Member Supports Measure.

WINNIPEG, Man., February 15 (Canadian Press). — In the Manitoba Legislature last night a Bill to incorporate the United Church of Canada was given a second reading.

John Queen, the Labour leader, opposed the Bill. He said he was not interested in the progress of the Churches, but opposed the Bill from a sense of public duty.

The Labour leader described the Churches as 'docile servants of the dominant class in system," as "vassals of the State,' 'and as constituting "a menace to the welfare of the people."

The United Church movement he regarded as an attempt to get a further stranglehold on the people, and as a movement forced by economic conditions.

He declared the question was one of property and was a legal matter which should be settled by the Courts.

William Ivens, Labour, supported the measure. The matter of property, Mr. Ivens declared, he regarded as irrelevant He was looking for a new creed, social, economical, and political, and in the meantime he would support the Union Bill.

TWO MEN WOUNDED IN A REVOLVER BATTLE

HAMILTON, Feb. 15.—(Canadian Press). — In a revolver duel this afternoon in the rear of a house occupied by J. Romanell, on Ferrie Street East, William Norman Smith, an automobile salesman, was wounded in the knee and shoulder and a foreigner, whose name is not known, is believed to have been fatally shot.

PLACED CANDLES ON HER BIRTHDAY CAKE AND DIED

TORONTO, Feb. 15.—(Special). —Mrs. Lottie Crawford, aged 61, died immediately after placing the last candle on her own birthday cake.

RHINELAND QUIETER.

DUSSELDORF, Feb. 15.—(United Press.)—Durkheim mobs, during the night, killed six separatists, who took refuge with others in the city hall. French troops dispersed the anti-separatists.

There was considerable movement of police and home police during the night, but the situation in the Rhineland was quieter.

EUROPEAN STOCKS OFFERED.

WINNIPEG, Feb. 15.—(Special). —The market is flooded with offers of European stocks and bonds at low prices. A big harvest has already been reaped by vendors of German marks.

SENATE TO THE FORE.

OTTAWA, Feb. 15.—(Special.)— The Senate may become a big issue in the next election if it again this season kills the bill for railway branch lines in the west.

CHURCH TAKES ACTION

OTTAWA, Feb. 15. (Special.) — The Presbyterian Church Association notifies the government of legal action to restrain the unionists.

OIL SCANDALS REACH ACROSS THE OCEANS

LONDON, Feb. 15. — (United Press)—"The Teapot Dome disclosures have altered the whole course of the forthcoming presidential elections in the United States," the Daily Express commented to-day. The situation created by the Washington scandal may have a world wide effect."

The British Press to-day featured on front pages the situation in Washington, temporarily side tracking the labor government and its troubles, the impending dock strike, reparations, etc.

THIRTEEN UNLUCKY WHEN IT MEANS WRECKED CARS

HAMILTON, Feb. 15.—(Canadian Press).—A combination of thirteen and twenty three Canadian National freight cars proved unlucky this morning about a mile north of Oakville when a broken wheel caused derailment. The first thirteen cars stayed on the tracks, but the last twenty three jumped off, one turning turtle. The line was blocked for hours and the first train to reach here this morning came via Stratford.

For Relief of Pain

Rub briskly into the affected areas until it is entirely absorbed.

PARKE'S RUBY RUB

It warms and comforts the painful parts and scatters congestion. Use it for lumbago, neuritis, rheumatic and neuralgic pains.

Bond's Drug Store

Cor. George and Hunter Streets

THERE'S MONEY in the Want Ads!

MANY an important business transaction originated in the Want Ads. Many a good position was secured by means of a few well chosen words. It's the best medium of keeping in touch with the world. Use our columns if you want real results

PHONE 1600

If you can't come, we will send for your ad, help prepare it and give you the advantage of the prepaid low rate of 1c per word, figure or initial for first insertion, and ½ each for repeats.

Examiner Want Ad. Department

$1.00 WILL PUT Real Radio IN YOUR Home

LAST RADIO CLUB OF THE SEASON

We bought all the sets the factory could let us have, and are going to give twenty-five homes a chance to hear Radio, at a low price, and on the easiest kind of terms.

25—NORTHERN ELECTRIC RADIO SETS—25

OUR CLUB SET

The Club outfit is complete with a Northern Electric Detector Unit, Peanut Tube, Batteries, Head 'Phone, Aerial Wire, etc., the same fine receiving set that is getting fine results for hundreds of Peterborough Radio Fans, and the price complete is only

$53.00

$1.00 cash and $2.00 a week for 26 weeks.

The same outfit, without aerial, but with attachment for electric light socket, only.. ....$49.00

REAL ENTERTAINMENT.

Radio is past the stage of newness. It is recognized as the greatest marvel in the world's history, and yet so simple that the children have learned to operate the set, tune in and listen to their bed-time stories and music. Simplicity of operation is the wonder of the radio set. Without any more instructions than are given with a phonograph, anyone can, with a Northern Electric Set, tune in to a good station and listen to the real artists entertaining hundreds of miles away. Music, humor, addresses, sermons. Radio brings everything.

Last club was filled in a few days, and we were able to secure an extra lot. This time we have our limit, and cannot get more outfits this season. So move quick and avoid disappointment.

J. M. GREENE MUSIC CO. Ltd.

Home of Good Music :-: Charlotte Street

LOCAL JUNIORS LOST HARD FOUGHT BATTLE TO MOTOR TOWN TEAM

Heavy Green and White Boys Show All Kinds of Speed and Backchecking—Return Game Here on Monday.

MANY PENALTIES.

OSHAWA, Feb. 15.—The Peterborough juniors lost a hard fought battle last night with all the odds against them. Oshawa players are a bunch of fast skaters and backcheckers and seemed tireless. Their goalie, Garrison, was almost unbeatable. He cleared time after time when the Petes were right in on top of him. With a large crowd of rooters and a referee who favored them, they managed to down the Petes to the tune of 6 goals to 3.

The Petes put up a good battle and gave every ounce they had, but they could not push the puck past Garrison in the Oshawa nets. When they did manage to get through and score in the first period, Referee Armstrong claimed the pass in front of the nets was an offside. On several other occasions he called offsides on obth teams that were pretty close, and seemed to delight in sending Peterborough men to the penalty box for little or nothing, while on the other hand the Oshawa boys, with their confidence in Armstrong, ran wild. They received a great mnay penalties in the last two periods, but in the first period there was hardly any period of time that the Petes had a full team on the ice and once they battled against the onrush of the Motor Town boys with four men to their whole team, who, Henry Cheu was chased for tripping instead of Williams, who was the offender. Mulholland was also waved to the penalty box for tripping when it was Holland who committed the offence. The Petes had hard luck throughout the game and the right score should have been 5 goals to 4. Harold McDougal scored on a neat pass from Mulholland early in the second period which was claimed by Referee Armstrong to be an offside pass. The fifth goal for Oshawa, scored by Lott, should not have been counted as the pass from Corbeau was easily two yards offside, but the referee missed it. Although there were 13 penalties handed out the game could not be classed as a rough one as most of the penalties were minor ones and several of them were undeserved. The Petes drew 7, while Oshawa got off with 6.

There wasn't much to pick in the line of stars from the Peterboro lineup, as they all turned in a good game of hockey. M. McDougal, Mulholland and Holland were the goalgetters for the Petes, each getting one while both the fast right wing man for Oshawa got three of his teaf's six, with Corbeau registering twice and Palmer once. Corbeau and Nott were the outstanding players for Oshawa, while all of the rest turned in a good game

Garrison in goal was the Petes' mystery man, as he seemed almost unbeatable. In every period of the game the Petes bored in on him, but they found him almost a stumbling block in their path. Oshawa are a heavier aggregation, and their team play and back checking was a feature. They have a strong steady team, but the Young Petes are confident of snatching the group's title from them on Monday night, when they clash in the Brock street ring.

The game started off at a fast rate with both team showing all kinds of speed and stick handling. The Petes tried to get their combination working, but the narrowness of the ice put the ki-bosh on it. About one minute after the opening Collins was penalized for barely putting Stephens against the boards. A few seconds later Cheu was benched for tripping when Wiliams was the right man. This left the Petes in a bad fix to start with. While Collins and Cheu were off Lebarr was peppered with shots from all angles, but he saved beautifully.

The Petes got away for several nice rushes but the dogged backchecking of the Oshawa forwards broke up their rushes and when they did get through the defence Garrison was always in the way of their shots.

Both teams battled away for several seconds, but without results. When Collins was chased for upsetting Corbeau, Palmer scored their first goal on a close-in shot after he had carried the puck the length of the ice. Seven and a half minutes later Corbeau scored a nice goal on a pass from Stephens at the mouth of the net, giving Lebarr no chance to save. Williams made a clever rush but the Oshawa net guardian was too good for him. Collins worked in close for a shot but he failed to put the puck behind Garrison. The Oshawa forwards came down, lined across the ice, in a clever rush, only to have Lebarr rush out and receive the pass. Lott took a lone jaunt down the ice and tore a fast one into the corner of the net from outside the defence, making the socre 3-0.

The Petes had a little the better of the play in the latter part of their frame, but when the gong sounded the score stood the same 3 to 0.

Second Period.

The second period opened up with Lott being benched for tripping Mulholland. Mulholland made a rink end dash, but missed the goal post by inches. Lott was once more waved to the penalty box for upsetting H. McDougal.

H. McDougal scored the neatest goal of the night on a pass from Mulholland, but the pass was declared offside. Lott drew his third penalty in this period for tripping Williams when he was right in on the goalie.

M. McDougal scored from a corner shot after 6 minutes and thirty seconds of play. Lott missed an open net when Corbeau's pass got out of his reach and his shot went wild.

The Petes 'forwards went through on a neat combination rush, but Referee Armstrong saw an offside. When the period ended the score stood—Oshawa 3, Peterborough 1.

Third Period.

The third period started at a fast clip with both teams giving all they had and showing flashes of good combination.

Mulholland took a long jaunt down the boards and shot high over the nets, the puck bouncing out and glancing in off the goalie's skate. Cheu was handed out a penalty for body-checking when he collided with Conlin. Holland scored the Petes third goal, tieing up the score, on a pass from Williams outside the defence.

Corbeau came back 10 seconds later on a long, swift shot.

Lebarr was then peppered with shots from close range, anl at last Lott slapped one into the corner of the net.

Half a minute later Lott came back and pushed another one past Lebarr for their sixth counter, leaving the Petes with three.

For the last 8 minutes the Petes put up a wonderful battle, and only through hard luck were they robbed of several counters.

H. McDougal male a clever dash, his sho, missing the top of the net by a hairbreadth.

Cheu drove three bullet-like shots at Garrison, who saved handily.

M. McDougal worked through the defence and right in on top of the goalies, who rushed out and blocked the shot, that looked like a sure goal.

Twenty seconds before the final gong, N. Collins duplicated McDougal's feat, but he could not push the puck past Garrison.

Final Score.

Oshawa 6, Peterborough 3.

SUMMARY OF GAME.

Peterborough.		Oshawa.
	Goal	
LeBarr		Garrison
	Defence	
Mulholland		Palmer
Holland		Conlin
	Centre	
H. McDougal		Corbeau
	Right Wing	
N. Collins		Lott
	Left Wing	
Cheu		Stephens
	Subs	
Williams		Shein
M. McDougal		McDonald

Referee Bobby Armstrong handled the bell.

SUMMARY.

1. Oshawa, Palmer, 8.35 seconds.
2. Oshawa, Corbeau, assisted by Stephens, 15.30 mins.
3. Oshaaw, Lott, 17 mins.
4. Peterborough, M. McDougall, 6.30 mins.
5. Peterboorugh, Mulholland, 2.30 mins.
6. Peterborough, Holland, 7.15 mins.
7. Oshawa, Corbeau, 7.25 mins.
8. Oshawa, Lott, 11 mins.
9. Oshawa, Lott, 12.15 mins.

SARANAC LAKE SPEED SKATING

Finish In 220-Yard Dash Almost a Dead Heat — Judges Conferred to Reach Decision.

SARANAC LAKE, N.Y., February 15 (Canadian Press). — Alfred Nuhfer of Saratoga Springs, won the 220-yard, and Paul Forsman, of New York, the one-mile event, at the opening here yesterday of the national amateur speed skating championships.

The 220-yard dash furnished the thrill of the afternoon, being nearly a dead heat between Nuhfer and Forsman. The judges conferred before reaching an agreement on the winner. To spectators the race appeared to be a tie. Both skaters fell just after passin the line in an exciting finish.

As the races were delayed an hour to permit the arrival of the Olympic team, which missed a train at New York, the mile event did not start until nearly dusk, and the lights about the rink were used.

This event was not as exciting as the opener, but there were several spills.

Duke Donovan, of Saranac Lake, was slightly injured in a fall.

Charles Gorman, of St. John, N.B., came in third, but was disqualified on a technical foul.

It is expected that the half and three-quarter mile races will be run to-day, but the programme had not been definitely dtcided upon last night.

Breath-taking acrobatic skating entertained the large crowd between events.

The summaries:

220 yards—Won by Alfred Nuhfer, Saratoga. Paul Forsman, New York, second; Charles Gorman, St. John, third. Time, 19 2-5.

One-mile — Won by Paul Forsman; Harry Kasky, Chicago, second; Edward Reed, Chicago, third. Time 2.46 4-5.

Point scores: Forsman, 50; Nuhfer, 30; Kasky, 20; Gorman, 10; and Reed, 10

INDIANS INCREASED LEAD

STRATFORD, Feb. 15.—(Canadian Press).—Stratford Indians increased their lead in the Senior O.H.A. big four group by defeating Galt Terriers here last night by 6 to 0. Redmen's combination and stickhandling was only feature of game, as visitors were unable to stop local attackers. Dolson in local goal turned in his best game of season and terriers gave him plenty to do, in their efforts to escape a blanking. Stratford scored half its goals in first and remainder in last, middle period going scoreless.

Marston Almost Missed Tourney

Decided Not To Play After Reporting To Chicago Days Too Soon For Event But Changed Mind.

BY JOE WILLIAMS

An agitated young man emerged from a hot, stuify telephone booth in Blackstone Hotel in Chicago in early September, moping his brow furiously.

"That settles it," he mumbled. "I'm going back home and I'll never play in a national golf championship again."

MARSTON

It was Max Marston of Philadelphia. Max's ire was aroused by the fact that he had come to Chicago ten days too early for the amateur classic. A change in the playing dates had been made and Marston wasn't notified.

Whether he went back home or stayed to practice is not a matter of public knowledge. But it is a matter of record that he ultimately won the championship, his first success in eight attempts.

Obviously, Marston was happy that he changed his mind and stayed for the battle—a battle which returned him triumphant over Jess Sweetser, defending champion, in a sensational 38-hole finals match.

Marston's campaign had its beginning back in 1914, Francis Ouimet beat him that year. The next year Bob Gardner beat him at Detroit The Ouimet-Gardner combination, incidentally, has been a scourge to Marston. The two of them, at different intervals whipped him in no fewer than five championships. Marston got a modicum of revenge at Flossmoor last fall by flattening Ouimet in a brilliant give-and-take fight.

Marstin is 32—old for an amateur champion— a splendid all-round golfer, one of the finest putters known to the game, and the equal of any in playing out of trouble.

The champion advocates the explosion shot in recovering from sand traps. "It's safer than a chip shot," says Marston, "because the player, taking a full swing, is less likely to look up, and looking up is what ruins most bunker shots. A firm, even stance is necessary. Do not merely stand on the sand. Wiggle your feet around in the sand until you feel comfortably balanced.

"Line the ball up with either your left toe or heel, depending upon the lie. Grip the club firmly, use an upright swing, and take the club back slowly. You are not to hit the ball. Strike about three inches back of it. Naturally you must take plenty of sand. The shorter the distance to the green or pin the more sand you take.

"Do not let the body power get into the shot too soon. The primary work is done by the forearms, the body effort comes next.

"And, finally, be sure to let the club head come all the way through the sand after the ball has been struck."

The NUT CRACKER

BY JOE WILLIAMS

PLAYING THE WINTER RESORTS.

Sunstroke Beach, Fla.—Times are changing faster than gray hairs in henna dye factory. Used to be fashionable to stay home and brag about snow-edged weather you absorbed in unstinted quantities. Now if you don't go to Florida for winter you are social outcast and common as ham-and-egg orders in railroad station hashery.

Vacation time used to come in summer when weather was hotter than jazz dancers' heels. Now it comes whenever Uncle Henry feels his niblick needs exercise in southern sand traps or Aunt Molly runs out of conversational sparring partners on her home grounds.

By-laws of Amalgamated Order of Winter Resorters compel all masculine legs to slide unblushingly into knickers. Legs concealed in full-length pantaloons have no social standing in community and always

arouse suspicion that the gents haven't much to show, if anything.

Trip to winter resorts is restful and educational. Gives you chance to study human nature in all its comical aspects. You get to see all the business princes and social quinces at play. This is always a quart-size treat. The delightful informality of the thing thrills you, like watching trained seals spear smoked herring at feeding time.

Why guys with long beards go around in short pants is bigger mystery than Mr. Doheny's beautiful friendship for Mr. Fall, and almost as funny. Now if the bare-knee flappers had started the idea we could see some reason for it.

Amazing thing about hardened resorters is terrific struggle they put up against having pictures taken for Sunday supplements. That's why you never see intimate robin's-eye view of Astorbilts on boardwalk, Rockefellers on links or Goulds on beach .....Not until you turn to Section Two, Column one, anyway.

All resort intimates go in for smoking on lavish and ornate scale. Fags must never be introduced to quivering aristocratic lips without formality of three-foot holder.

Makes you look ridiculous but simply crowds you with style.

Miss Gilda's Gabaout's Routine at Calm Beach.

11.45—Up for breakfast. 11.46—Gin buck. 12.20—Dons one-piecer. 12:21—Scotch highball. 12:55—Decides it is no day for swimming. 12:56—Dry martini. 2:15—Dons golf suit. 2:16—Tom Collins. 3:15—Decides it is no day for golf. 3:16—Tell Mazie to make her straight this time if she doesn't mind, old thing. 4:10—Beauty nap. Wonders what that snippy Smith woman meant by saying, "Take a long sleep, dear." 7:00—Dresses, as the saying goes, for dinner. 7:01—Absinthe frappe. 4:30 a.m.—Retires, commenting, "What a relief to be away from that wild crowd in New York."

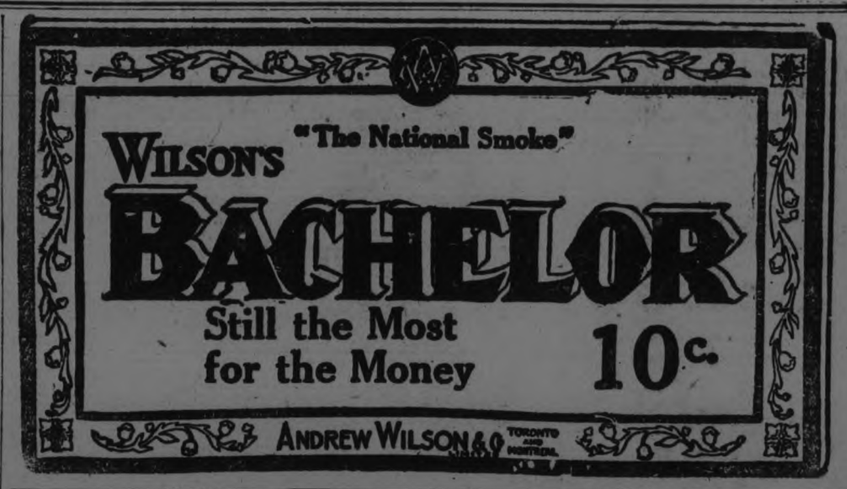

MYSTERIOUS SIGNS SILENCE KICKS; UMPIRE BELONGS TO SAME LODGE

BY BILLY EVANS

Umpire George Hilderbrand of the American League is a Mason and proud of it. Thereby hangs an interesting story that was put over by another American League staff of umpires.

On the way out to the ball park in Boston last summer, a passerby greeted Hilderbrand thusly "Hello, Noble." Hilderbrand's partner expressed ignorance and was informed that it was merely a greeting between Shriners, much after the manner the Elks greet each nother with a "Hello, Bill."

Hildebrand's partner then proceeded to paint a pretty word-picture as to what a great organization the Masons are. He dwelt on the fact that the Masons always had the reputation of sticking together in dristress.

That afternoon a particularly close play decided the ball game in favor of Boston. On the visiting club was about eight Shriners. When Hildebrand called the runner out at the plate with what would have tied up the game, Hildebrand was surrounded by visiting Shriners.

In the club house after the game, Hildebrand's partner asked him if the Masons didn't have some sign that it would be possible to give one another on the ball field in order to avert trouble like that of the afternoon.

Hildebrand rather indignantly said that on the ball field a fellow had to stand on his merit, that he couldn't ask for hedp or consideration from

brother Shriners because of an adverse decision.

"Well, the reason I ask you that question," said the other umpire, "is because of several things that happened a few weeks ago while I was working with Bill Dineen and Dick Nalin. You know they belong to the Knights of Columbus, and several times when members of their organization started to protest close rulings that went against them, Nalin and Dinneen made some peculiar sign with their hands and that settled it, the players immediately returned to their position.

Hildebrand listened intently and expressed surprise that such was the case, saying there was nothing like that in Masonry. The umpire then wrote Nalin and Dinneen, explainin gthe situation and asking them to carry out the poke.

The ext time Nalin worked with

Hildebrand he made a lot of mysterious motions after every close decision. Dineen did likewise. Hildebrand was sure something was doing. One day after a particularly close decision at the plate against the Chicgo White Sox, Nallin started to wave his hands at Schalk and Ray began to protest. Only a slight kick was made.

In the dressing room that evening, Hildebrand asked Nalin what was the idea in making so many passes at Schalk, informing him that he was a Mason, not a Knights of Columbus.

"Those were Elk signs I passed to Schalk," said Nallin with a smile. "You know even us brother Elks always stick together on the ball field."

To this day, Hildebrand doesn't know whether he is being kidded or not.

CAMPBELLFORD CURLING

CAMPBELLFORD, Feb. 15.—In the second round for the Campbellford Cup played last night, the rinks skipped by C. W. Smith and Dr. Longmore were eliminated.

W. J. Meiklejohn and P. J. Kelly who were finalists in the Victoria Cup will play this afternoon. The Survivor to enter the third round with F. J. Smith, who drew a bye in the second round.

Results of second round—Campbellford Cup.

T. S. Baker	Dr. Murphy
C. H. Davidson	Dr. O'Hara
R. A. Dunk	Geo. Haig
M. Mulhearn	C.W. Smith
Skip—15	Skip— 5
Roy Bell	C. McGuire
M. West	J. A. Jeffs
A. J. Meyers	W. Wiggings
R. H. Cole	Dr. Longmore
Skip—17	Skip— 5

West Point Cadets First Trip to Canada.

WEST POINT, N.Y., February 15 (Canadian Press). — The Army hockey squad will journey to Kingston, Ont., to-day, where it will play the Royal Military College of Canada on Saturday.

This is the first time an Army athletic team has competed outside the country.

Permission to make the trip was granted by the Secretary of War after invitation had been extended by the Canadian Government through the State Department in Washington.

Major-General Fred W. Sladen, the superintendent of the United States Military Academy, will accompany the West Point party, and will be the guest of Major-General MacDonnell, Commandant of the Royal Military College.

Joe Jackson Arrested On Charge of Jerjury.

MILWAUKEE, Wis., February 15 (Canadian Press). — Joe Jackson, former Chicago White Sox outfielder, was arrested by Judge John J. Gregory in the Circuit Court late here yesterday on a charge of perjury.

The action of Judge Gregory was taken a few minutes after Jackson's suit for $18,500 against the Chicago American League club was placed in the hands of the jury.

Jackson's bail was set at $5,000.

GOLF DRIVING CONTEST.

SAN ANTONIO, Texas., February 15 (Canadian Press) — W. G. Bucher, an amateur of Kansas City, won a golf driving contest here yesterday when he set the ball 289 yards, a yard farther than Jim Bares, New York pro, and former national open champion, who was second.

Arthur Gladstone Havers, British open champion was third, with 285 yards.

BRAMPTON OUT OF RUNNING

BRAMPTON, Feb. 15.— (Canadian Press.)—Hamilton put the locals out of the O.H.A. junior running here last night, when they won by 3 to 1, taking the round by 9 to 4. The game was peppery.

Both teams tried hard, but it was only a fair exhibition of hockey.

JUNIORS GOT SURPRISE.

OWEN SOUND, Feb. 15.—(Canadian Press.)— Milverton surprised the local O.H.A. juniors last night when they held them to a 6 to 2 score in the first game of the second round. Further than that the visitors led 2 to 1 at the end of the first period, and had visions of an Owen Sound team in the final nearly abandoned in the minds of fans.

BOWLING

MERCANTILE LEAGUE.

Last night at Solomon's Alleys, in the Mercantile Five Pin League there was witnessed between the Nashua Paper and the Examiner three of the most sensational games ever witnessed in this league. The Nashua Paper took two out of three but only after some hard fought and strenuous battles. They won the last game by only four pins after both teams had rolled the sensationally high scores of 991 and 995. In the first game the Nashua Paper rolled a wonderfully high score of 1019 while in the second game the Examiner came right back and almost equalled the Nashua gangs high game by rolling 1004.

The Examiner set up a record for the Mercantile League when they rolled 2841 for their three games, while the Nashua crew rolled 2720. This is the best rolling that has been turned in in the Mercantile League and both teams lived up to the advance reports on the caliber of the games that were to be witnessed.

Without taking any credit away from the Nashua crew it might be said that the Examiners' team of last night were not the regulars, only one man of the regular team being there. But after last night's performance it can safely be said that the regulars will have a hard job getting their positions back after the scores set up by last nights' bowlers. This team on last night's play thoroughly justifes itself in remaining as the regular aggregation.

The bowlers sure turned in some great rolling. Leonard Hayward was high man of the evening rolling the wonderfully high score of 734 for his three games, and by so doing he smashed Al. Parker's high record of 701 for the league flying. Hayward was on last night, and he was hitting them dead and boy how they did spread. It just seemed as if that boy couldn't get nothing but strikes and when he finished he had the beautiful score of 734. Hayward rolled for his three games: 244, 276 and 214, and boy this is sure great rolling. He was ably assisted in his wild rampage by his team mate George Johnston who came through with another high score of 607 for his three games. The rest of the boys on the Examiner team rolled nice scores. For the Nashua outfit Ballard turned in three beautiful games for a total of 625, while Parker was right on his heels with 617 for his three. Fallon was just nine pins short of 600, he having 591 for his three games. The rest of the Nashua crew turned in good games. Parker had the high single of the evening with 281.

As can be noticed the boys were there and just take one more glance at those scores the Nashua's first game, the Examiner's second and the last game of both these teams and boy if you dont' think there good you should buy a one way ticket to the North Pole.

Following are the scores:

Examiner—				
Johnson	176	230	201	—607
Wylie	152	177	187	—516
Pearse	120	200	139	—459
Hayward	244	276	214	—734
Taylor	154	121	250	—525
	846	1004	991	2841
Nashua Paper—				
Dummy	125	125	...	—250
Crowe	150	157	178	—485
Fallon	240	140	210	—591
Ballard	252	153	219	—625
Parker	281	140	196	—617
Hamilton	...	...	161	—161
	1019	715	995	2721

BRINTON CARPET LEAGUE

Last night in the Brinton Carpet League at Solomons' Alleys the Dominions took two out of three from the Carltons. Some nice bowling resulted from last night's games. Leether was high man for three games with a nice score of 618 and also had the high single of 211, in fact he rolled over 200 in every game which is good steady rolling. Roonley rolled 535. Following are the scores:

Dominions—				
A. Rose	159	143	179	—481
Murray	167	126	198	—491
Dummy	125	125	125	—375
H. Rose	120	169	120	—409
Leether	206	201	211	—618
	777	764	833	2374
Carltons—				
Thomas	216	141	123	—470
Dorrell	153	85	141	—379
O'Dette	148	120	137	—405
Rooney	182	159	194	—535
Taylor	209	123	156	—488
	908	628	751	2187

CITY TEN PIN LEAGUE

Last night in the City Ten Pin League the High Rollers pulled the unexpected and took two out of three from the Crescents. By so doing the High Rollers gave the Canadian Packing team undisputed possession of first place and also gave the Canadian Packing a royal chance to win the honors.

Some nice rolling was turned in, but not as good as was expected. Both teams were a little off color but the fans enjoyed the evening's entertainment given them by these two teams, as both aggregations fought three hard and close games. The Crescents just won the first game by seven pins.

J. C. Green was high man of the evening having a nice score of 567 for his three games. Alex Miller was next with 551 and Solomon rolled and even 500. Pigeon with 210 had the high single of the evening.

Following are the scores:

Crescents—				
Rose	113	126	146	—383
Pigeon	210	154	124	—486
G. Green	133	131	...	—264
Sharpe	165	145	149	—459
J. C. Green	190	184	193	—567
Brooks	...	...	170	—179
	811	738	789	2338
High Rollers—				
Miller	196	164	191	—551
Thomas	144	167	172	—483
Roberts	155	138	174	—467
Hayes	127	173	170	—470
Solomon	182	171	145	—500
	804	813	854	2471

CANADIAN PACKING GIRLS WERE BOWLING.

A lot of girls from the Canadian Packing plant were over at Solomon's Alleys last night and had a great time bowling. Some nice scores were rolled by the girls, and they all seemed to enjoying themselves immensely and seem to take a lot of fun out of the game. These girls are visiting the alleys weekly and are fast becoming good bowlers.

MARMORA H. S., 7; TWEED H.S. 2.

MARMORA, Feb. 15.—In a Trent Valley High School League game last night Marmora defeated Tweed by 7-2 in what was conceded the best game seen here this winter. The score was 3-2 for Marmora at the end of the second, but in the third they walked away with it, and ran in four goals. A. Shannon was referee. The teams were:

Marmora: Goal, C. Neil; defence, Hughes and Murphy; c, Auger; r. w., R. Neal; l.w., Brady. Subs, Sweet and Wells.

Tweed: Goal, Quinn; defence, Faucet and H. Blakely; c., Elliott; r.w., Geraldi; l.w., G. Glakely. Subs, S. Quinn and Clark.

NATIONALS LACK SOUTHPAWS.

Clarke Griffith bemoans the lack of southpaws on his Washington club. The veteran George Mogridge is the only dependable and he can only stand a limited amount of work.

HOCKEY RESULTS

Senior O.H.A.

Stratford 6, Galt 0

Junior O.H.A.

Varsity 2, Aura Lee 2.
North Toronto 1, Newmarket 1. (Newmarket wins the round.)
Hamilton 3, Brampton 1. (Hamilton wins the round.)
Owen Sound 6, Milverton 2.
Oshawa 6, Peterborough 3.
Humberstone 5, Hagersville 2.

Inter-League.

Vancouver 2, Calgary 1.

U. S. H. A.

Eveleth 1, Minneapolis 0
St. Paul 2, Duluth 2.

ALL SAINTS' TEAM DEFEAT ST. PAUL'S

The All Saints' Church team went down to their second defeat in the Church League last night at the hands of the St. Paul's Church sextette when they were handed a trimming to the tune of 10 to 1

The Anglican outfit looked the better team at times, but in many cases when they were near the St. Paul's goal, they lacked the team play for a counter.

The St. Paul's sextette worked cleverly, covering up every hole in their line, every man working and doing his best

McGill for the losers was the shining start on his outfit.

Rishor and Lewis, the net guardians for the teams, worked well, although Lewis had the breaks in the game.

Avin Davis refereed satisfactorily. Following were the line-ups:

St. Paul's — Goal, Rishor; defence Henry and Fraser; wings, McDonald and Deyell; centre, Pogue; sub., M. McDonald.

All Saints — Goal, Lewis; defence, Warde, Hope; wings, Parrington and Frost; centre, McGill; subs., Gimblett, Griffin, and Jay.

RUTH AT HOT SPRINGS.

HOT SPRINGS, Ark., February 15 (Canadian Press) — Babe Ruth, New York Yankees' premier slugger, arrived in Hot Springs yesterday from his Sudbury, Mass., farm, for his annual 'boiling out" and battle against surplus weight.

Ruth appeared to be in splendid condition, and is already without a great eal of the avoirdupois that he brought to Hot Springs last year.

The slugger said he had only about 15 pounds to remove.

SKI CHAMPIONS.

BRATTLEBORO, Vt., February 15 (Canadian Press). — Three national amateur ski champions emerged last night from the first day's competition of the National Ski Association tournament here

Rolf Mangseth, of the Itaska Ski Club, Coleraine, Minn., won the boys' jump title; Gunner Michelson, New Hampshire University, became the inter-collegiate titlist, for the jump, and Robert Reid, of the Nansen Ski Club, Berlin, N.H., carried off the honours in the 10-mile cross-country race.

JUNIORS WERE LUCKY

TORONTO, Feb. 15.—(Canadian Press).—Overwhelming favorites to win by 3 or more goals, University of Toronto Juniors were rather lucky to hold Aura Lee to a 2 to 2 tie in first game for group honors played last night. Aura Lee had best of argument during greater part of game especially in second and final periods Aura Lee scored their two goals in second period but neither team could dent twine in final session. Return game will be played to-morrow afternoon.

WILL NOT TRY PITCHING

George Sisler ridicules the idea that he intends to take up big league pitching again. Sisler says that if his eye trouble makes is impossible for him to perform at first, he is through with the playing end of the game.

HOYT STILL PEEVED.

Report has it that Waite Hoyt is still a trifle peeved about Manager Huggins failed to start him again after he was knocked out of the box in the first game of the 1923 world series.

LEFT HANDERS LEAD.

The International League batting averages reveal the fact that the first four hitters were left handers. The first 10 leaders were evenly divided.

THE FIRST DIVISION

When Donie Bush, the mite manager, brought Washington into fourth place last season, he turned a tric that the Nationals have only accomplished on six other occasions. For in all the years that the Capital hamlet has had a team in the American League it has landed in the select section just seven times. Three seasons it has finished in fourth place, two in third and two in second. Like the St. Louis Browns, Washington has yet to annex its first pennant.

VANCE STARTS SOUTH

"Dazzy" Vance, strikeout king of the National League, is the first ball player to start south. The Brooklyn twirler is en route to Florida in his "flivver." His destination is Clearwater, where the Dodgers will train. Due to the uncertainties of touring in a "fliv" Vance believes in getting an early start.

WALKER REAL STAR

Manager Art Fletcher of the Phillies regards Outfielder Curt Walker, secured from the Giants, as a better man than any New York fielder with the exception of Young.

WORRIED ABOUT RIGNEY

Manager Cobb of Detroit is worried over reports from Texas that Shortstop Rigney is having hip trouble that may handicap his play, possibly keep him out of the game for some time.

KODAK SAFETY FILM

Babies Before Battleships !

'Ello ! 'Ere's Squibs gettin' 'erself h-elected to Parliament---h-aided by that bloke Sam 'opkins

Betty Balfour

The best comedy that England has ever sent to Canada---One Real Roar

Squibs, M.P.

MONDAY
Norma Talmadge
in "The Voice From The Minaret"

Now Showing

Our Gang Comedy

Part II
Around the World
With Speejacks

S.P.S. BOYS CLASH WITH LINDSAY C.I.

On the Broek Street Rink Tomorrow Afternoon For the Eastern Championship.

The Lindsay Collegiate Institute team, carrying with them five of this year's Junior O.H.A. players, will invade Peterboroughtt to-morrow and clash with the local S.P.S. boys, who put the P.C.I. team out of the running and defeated the Lindsay boys on their own ice by the score of 3 goals to 1, giving them a two goal lead on the round.

To-morrow's game will decide which team will meet Markham, and a good game is assured the fans. The Lindsay boys are confident of a win and will likely bring a large crowd of rooters with them, while on the other hand the local puck chasers, who will have Neil Collins and Jack Lebarr of the Peterborough juniors, on their line-up, have been practising steadily. The game is called for 1 o'clock.

BLUE RIBBON CURLING WON BY BRAMPTON RINK

HAMILTON, February 15 (Canadian Press). — T. Thauburn's rink from Brampton won the blue ribbon events of the Hamilton Bonspiel this morning, the F. F. Dalley Trophy, when they defeated last year's winners, L. B. Macdonald's rink of the Toronto Varsity.

Score by ends—

Brampton	03251100101—14
Varsity	10000032010— 7

PORT HOPE SPORTSMEN FORM AN ASSOCIATION

PORT HOPE, Ont. Feb. 15.—A largely attended meeting of anglers and sportsmen formed themselves into a fish and game protective association here when the following officers were elected: President D. H. Chisholm, K.C.; Vice-President Roy Farr; Secretary, F. C. Paterson Treasurer, H. C. Brundrette; Executive, S. C. Bennett, Reg Hayden and A. Kuhune.

Arrangements are being made for the restocking of the streams in the vicinity with trout fry supplied by the Ontario Government.

JOE JACKSON WON SUIT FOR $15,700.40 SALARY

MILWAUKEE, Wis. Feb. 15.—(Canadian Press). — Joe Jackson, former outfielder for the Chicago Club of the American League, emerged victor in his salary suit and $18,800 bonus claim when the jury in circuit court here to-day brought in a special verdict awarding him $15,700.40.

HOCKEY

T. Kinnear & Co., wholesale staff challenge The Cooney Cartage Co., to a game of hockey to be played at Brock street rink, Tuesday, February 19, from six to seven p.m. The losers to provide an oyster supper. Wm. Hunt, captain; F. W. Burnham, manager.

R. C. VAUGHAN IS PROMOTED

MONTREAL, Feb. 15.—(Canadian Press).—The appointment of R. C. Vaughan, director of purchases and stores as vice president in charge of purchases and stores, Canadian National Railways, was announced this morning, by Sir Henry W. Thornton, chairman and president of the system.

NO BREAK IN UNION AS MINERS GO BACK

SYDNEY, N. S. Feb 15.—(Canadian Press).—Acceptance of the new wage contract of miners in U.M.W. District 26 now seems a certainty. At various meetings of the United Mine workers locals in Cape Breton last night the mine workers decided to return to work under the new wage scale secured at Montreal this week.

Resolution adopted at these meetings carried the provision that the miners would return to pits only when the majority decided to accept the contract. In other words, there will be no break in the union ranks.

Dominion Number 1, is working to-day and most of the other pits will resume operations to-night.

CHASED FROM THE RACE TRACK WANTS $20,000 DAMAGES

WELLAND, Feb. 15.—Ethan Allan Heller of Buffalo sued the Niagara Racing Association at Fort Erie for $20,000 damages for ejection from the race-course there.

The defendant claims that if plaintiff was ejected from the course it was done by persons who had no authority to do so.

SLUGGER FOR ATHLETICS

In Max Bishop, secured from Baltimore, Connie Mack adds another slugger to the Athletics. Bishop, with 22 home runs, tied Webb of Buffalo for circuit swat honors.

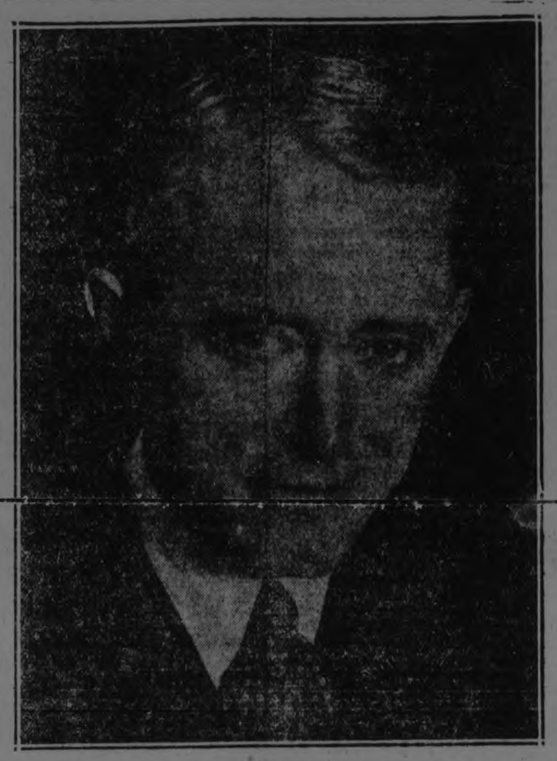

GEORGE M. COHAN, FAMOUS AUTHOR AND PRODUCER OF INTERNATIONAL SUCCESSES.

"SO THIS IS LONDON."

In a contest for the capital prize for the creator of wholesome stage humor, it isn't likely there would be but a single entry, and that one, the inimitable Geo. M. Cohan. To the theatre-going public of the entire country, and even of conservative London, where he has received the homage of King and common, his name unqualifiedly conveys par in popular stage diversion. "The Cohan Brand" is a slogan that invariably tests the capacity of the theatre, and this season is adding laurels by the presentation of "So This Is London," which ran all of last season at the Hudson Theatre, New York, and is now delighting our English cousins at the Prince of Wales Theatre in London. It is said to be rich and abundant in whimsical humor and charm that makes for genuine and hearty entertainment, and the master hand of Cohan is evident all through it. It satirizes in a delightful way the generally accepted idea of the pro-American abroad and his cousin, the pro-Britain. It is a comedy designed to make the two great English-speaking countries understand each other better for having had a good laugh at each other's expense.

The reason for the great success of "So This Is London," can be told in a few words. It is everything that most of the present-day alleged comedies are not. It brings a wealth of clean, everyday comedy designed to produce genuine laughter without recourse to the risque and the vulgar appeal. It has a little mission to perfrom, that of fostering a better feeling between Americans and Englishmen, and does it so cleverly that there is not the slightest tinge of preaching or exhortation. There is a satisfying love story without a villain or a third angle. It is the kind of a play that can be unqualifiedly recommended to one's best friend.

The company which Mr. Cohan is sending here is the specially organized city production, including Allen H. Moore, Ralph Locke, William Dean, Reginald Carrington, Donald Hall, Eugene Shakespere, William Hasson, Blossom O'Bryan, Marjorie Dalton, Eugenie DuBois, Barbara Allen and others.

CURLING NEWS FROM COBOURG

Big Inter-Rink Bonspiel Produces Some Good Curling.

COBOURG, February 15. — The big inter-rink bonspiel which Cobourg curlers are enjoying has been marked by some close matches and very interesting games. With ideal weather conditions it has gone forward apace the past week. Games [illegible] as follows:

Leonard v Allen	7-12
Potts v. Coyle	7-19
Turpen v. Allen	15-12
Leonard v. Potts	13-10
Leonard v. Guillet	9-14
Coyle v. Turpin	6-19
Guillet v. Coyle	9- 8
Turpin v Mitchell	12- 4
Mitchell v. Potts	8-11
Leonard v. Turpin	18- 4
Troop v. Tetford	15- 4
Baker v. Bickle	12- 7
Allison v. Hoyden	6-15
Hoyden v. Bickle	13- 5
Tetford v. Allison	13- 7
Troop v. Baker	8- 9
Tetford v. Bickle	12-11
Baker v. Hoyden	9-12
Bickle v. Allison	11-12
Baker v. Allison	10-11
Troop v. Hoyden	12-11
Guillet v. Potts	11- 9
Allen v. Coyle	8-10
Gerin v. Spragge	5-11
McCallum v Gould	18- 4
Middleton v. Odell	10- 4
Hopper v. McCallum	12- 7
Spragge v. Hopper	17- 4
Hopper v. Gould	15- 3
Odell y. Gerin	14-12
Middleton v. Hopper	10- 7
Middleton v. Gerin	14- 7

Curling News

The four scheduled games played last night on the curling rink were very good exhibitions of curling. The only game of the evening that was not close was the one between H. F. Foote and R. F. Downey, the former winning by 10 shots. E. L. Bowes and J. Skinner put up the closest competition of the evening, the latter being nosed out by 2 shots. J. H. Connall's score showed a decrease of 3 shots when compared with J. W. McDermid's, while G. B. Boucher won from J. D. Moore by 5 shots. The following is the personnel of the rinks and their results.

T. J. Overend	W. H. Meredith
J. W. Richmond	E. R. Shirley
P. King	J. W. Mayneord
J. E. A. Fizgerald	R. F. Downey
H. F. Foote	
Skip 18	Skip 8
W. R. Cowain	S. R. Hamilton
D. Dishart	E. Martin
M. B. Chenhall	F. C. Webber
J. H. Connall	J. W. McDermid
skip 6	Skip 9
O. A. De Graw	C. H. Williamson
L. Ackford	G. L. Kirkwood
Dr. N. H. Sutton	Dr. S. J. Graham
G. B. Boucher	J. D. Moore
Skip 11	Skip 6
Rev. A. Langford	H. Baptie
B. Stacey	F. M. Somerville
R. .. Hamilton	E. L. Payne

J. Penrose	C. J. Seymour
E. L. Bowes	J. Skinner
Skip 12	Skip 10

The lady curlers who journeyed to Montreal this week made a very creditable showing for themselves and for Peterboro. Matched against some of the strongest rinks attending the Bonspiel, they were beaten in their first effort only on the last end of a fifteen-end game, in much the same fashion as they met defeat last year. The Outremont rink which conquered them after a hard-fought battle, with a score of 10-12, was easily victorious over a Toronto rink the next day, defeating their opponents from the Queen City by a score of 15-9.

In the preliminary round, the rinks were:

Outremont.	Peterboro.
Mrs. C. Buchanan	Mrs. W. H. Hill
Mrs. H. Mackenzie	Mrs. H. Cressman
Mrs. L. Taylor	Mrs. R. H. Turner
Mrs. D. Munro	Miss E. Morrow
Skip 12	Skip 10

In the first round, the rinks and their opponents were as follows:

St. Andrew's.	Toronto
Mrs. Arrow	Mrs. McGee
Mrs. Lewis	Mrs. Myles
Mrs. A. Vallance	Mrs. Bulley
Mrs. McBride	Mrs. N. Smith
Skip 16	Skip 6
Outremont.	Toronto.
Mrs. C. Buchanan	Mrs. F. Warren
Mrs. H. Mackenzie	Mrs. J. Barfoot
Mrs. L. Taylor	Mrs. McWilliams
Mrs. D. Munro	Mrs. Nettlefield
Skip 15	Skip 9
Peterboro.	Toronto.
Miss Helen Munro	Miss E. Michie
Miss M. Neill	Mrs. D. Robertson
Mrs. Walter Oke	Mrs. E. Crocker
Miss F. Gladman	Miss McDermid
Skip 8	Skip 10
Toronto.	St. Lawrence
Mrs. Patterson	Mrs. H. Clemens
Miss Robinson	Mrs. R. Beckett
Mrs. McGregor	Miss Laing
Miss Boyd	Mrs. C. Riepert
Skip 5	Skip 16

The ladies' Tankard competitions take place in Toronto next week. It is probable that two rinks of local lady curlers will attend, when they commence at half-past nine o'clock on Wednesday morning, Feb. 20th, at the Oakwood Club, Christie Street. These two rinks will be skipped by Mrs. W. H. Hill and Miss F. Gladman. The personnel will be announced later.

Its dates changed by turning its handle, a rubber stamp has been patented that, including its inking pad, can be carried in a vest pocket.

REGENT
HUNTER STREET
Always a Good Show

PLAYING TO-DAY!

Dustin Farnum in
"THE GRAIL"
A stirring Tale of the South
Also a lively number of
The Beasts of Paradise

FOX COMEDY
Somebody Lied

EDUC. COMEDY
This Way Out!

MATINEES 10c and 15c
EVENINGS 15c and 20c

Kids, be on hand Saturday and receive your pay envelope.

Our Greatest Sale of Footwear

For 10 Days Only
10 to 20 % Discount

of our Entire Stock of Boots, Shoes and Hosiery
Men's, Women's, Children's

Men's Black Kid Boots
with Goodyear Welted Soles, made on a straight last; made of good quality Kid. Sale Price $5.95

10% Discount on All Dawson's English Shoes and Talbots Boots and Shoes

Women's Brown Brogue Oxfords
With Heavy Welted Soles. These Oxfords are made of a good quality of leather and on a real Brogue last. Sale price $5.45

Women's Black Kid 1 Strap Slippers
These Shoes are made of good quality Kid Leather, with medium walking heels, with rubber heels attached. A very new last Sale price $4.95

10 to 20% off all our Good Shoes
Such as Party Shoes, Walking Oxfords

Special prices in Women's Silk Hosiery, Wool Hosiery and Silk and Wool Hosiery.

D. C. GRANT
330 GEORGE ST. PHONE 367

THEATRES

AT THE GRAND

"The Unwanted Child,' 'Florence Edna May's sensational success which comes to the Grand for two days commencing today is a happy combination of comedy romance and drama, with superlative settings. If all the world loves a lover, a large section of that world despises the adventures of a dissolute and intriguing lover and what does this same world think of his accomplice? Florence Edna May, celebrated authoress, had this in mind when she wrote "The Unwanted Child."

The play is a fine bit of dramatic craftmanship, and its cast presents it with such consummate artistic skill that it will compel theatregoers to extol its merits on every street corner; for there is a thrill in "The Unwanted Child"—a thrill so effectively woven into the play that it carries the spectator to the pinnacle of surprise dramatics. It has become a tradition that a Florence Edna May play brings a sure prospect of an evening in the company of skilled artists. Also that it means something superior in the judgment this authoress has in the settings, in the use of lights and in the effects to sunulate nature, all parts of which is recognized by the term "atmosphere."

An onlooker tells us Miss May seems to reach the high point of her play in the earlier scenes, expressed with much naturalness and directness. While in the last act her emotional tensity has dramatic force, it is as the affectionate maiden of the first act and the distracted bride parting with her love for the sake .....? Seats are now on sale.

Grand Opera House eight-piece orchestra will render several selections.

AT THE CAPITOL

There are plenty of laughs in the Capitol enfertainment for this week-end. They begin with the comedy, "Boys to Board," and continue on uninterruptedly through the funniness and humor of "Squibs, M.P.," one of the likeable Betty Balfour pictures. Squibs is the lady who won the hearts of her movie audiences as a London flower-girl, who captured the Calcutta sweepstakes prize, and went to Paris for a gay holiday with her incorrigible old dad. In "Squibs, M.P.," she is having a wonderful time in Parisian dressmaking establishments, where she meets Miss Fitzbulge, a corpulent lady intent on the subjugation of Squibs' father. With the peculiar twist that the Betty Balfour pictures employ to such good effect, the two ladies become engaged in a "milk" war. Miss Fitzbulge has a thriving milk business, which Squibs' father momentarily mistakes, through her references to the "drink of the poor" for something stronger, and Squibs immediately goes into the same business, in competition with the lady for whom she has conceived a strong dislike. Squibs attends a bal masque as a "Czecho Eskimo" officer, and fights a poison duel with her own father. Later, she has a fierce fistic battle with the Fitzbulge lady, and when she finds that the fat spinster is about to run for Parliament, she decides to put up Charlie Lee, her policeman lover, as an opponent, and they have a wonderful time canvassing for him. Squibs employs rotten eggs to drive Miss Fitzbulge from a platform where she is making a political speech. There are some interesting scenes here, showing the Londoners going to vote, the huge 'busses draped with electioneering placards, and Squibs, in her flower girl attire of short skirt, small hat and shawl, in the forefront. An attempt at the last moment by Squibs' father to bribe a voter shoves Charlie out of the running, and Squibs is put in at the last moment, and elected. Her maiden speech in Parliament gives the producers an opportunity for a unique setting in the House itself, with its benches packed with members.

Later, another turn is given the production by the party's visit to an aristocratic mansion for a week-end stay, when Squibs' dad attempts to shake hands with the butler, and otherwise distinguishes himself. A ghost-haunted wing leads to one of the most laughable incidents of a hilarious production, and incidentally to the retrieving by Squibs of a decade of life of which her father has shorn her in a characteristic manner.

The English ways and manners, the English conversation, the buoyancy and life of Betty Balfour, and the funny ways in which episodes are handled in these pictures, makes much of their interest and charm for Canadian audiences. They are quite different to the ordinary run of feature picture, and correspondingly interesting.

The comedy is a particularly good example of the art of Hal Roach's rascals, the group of juvenile players who seem to enjoy their fun so thoroughly. The little freckled and blackfaced and fat laddies are out in a boarding-home with a bad-tempered matron, whose husband, a mild little man, joins the lads in a runaway adventure that leads them to a bootlegger's den and subsequent hair-raising episodes.

AT THE ROYAL

"PENROD AND SAM" IS PERFECT ENTERTAINMENT.

In writing about "Penrod and Sam," a picture which opened an engagement at the Royal Theatre yesterday, one is tempted to call it one hundred per cent. perfect. This reviewer forgot that he was there in an official capacity, so potent was the feature's appeal to him. And as he is writing this, smiles are playing around the corners of his mouth and involuntary chuckles are interrupting the business at hand.

Of one thing we are certain—the next time we see advertised a picture written by Booth Tarkington and directed by William Beaudine we will mortgage the house or sell the automobile, if it is necessary to do so, to gain admission. These geniuses have created a photodrama that is without a doubt one of the finest that the screen has ever offered. It does not contain any million dollar sets and there is no "eternal triangle" in it, but it is entertainment in a superlative degree.

The story is one about boys—the kind of boys you meet every day, the mischievous urchins who get on your nerves at times but who captivate your heart withal. And this picture proves that their activities, games and lives form as fascinating drama as any concerning adults.

Here is a picture that you will want to see more than once. Here is a picture that will make you laugh with a heartiness of which you did not suspect you were capable—and then bring a tear to your eyes—no matter who you may be. The picture aims at your heart and it strikes the mark.

Benny Alexander is cast as Penrod and Joe Butterworth plays the part of Sam. They make you forget that they are acting before the camera, so natural are they in their roles.

Not only do we recommend that you see "Penrod and Sam," but we urge you to do so.

VAUDEVILLE ALSO MAKES HIT AT ROYAL.

Bob White offers a novelty whistling and singing act at the Royal that we consider worth the admission price alone. It is the best act of its kind we remember seeing, or rather hearing. The Orpheus Male Comedy Four is also out of the beaten track of vaudeville. There is a lot of travesty and fun and some very good harmony singing in their offering. It's a good show all through.

AT THE REGENT

Romance and action, typical of Dustin Farnum pictures, mark the Fox production of "The Grail," which opened a three-day engagement at the Regent Theatre last night. A capable cast larger than the ordinary western picture requires, gives Farnum admirable support. Peggy Shaw, former Follies beauty plays opposite Farnum, as the Texas clergyman's daughter with whom the young Ranger is in love.

Sworn at his father's death bed to face duty despite all else, the Ranger is called upon to arrest a youth near and dear to his sweetheart. Torn between love and duty, he remembers his father's warning and follows that stern advice, risking love and life itself in the cast. But in the end of course, kind fate turns the tables and it is proven again that the call of duty may not be overlooked.

The story was written by George Scarborough after careful study of the traditions o the Texas mounted police. Dustin Farnum, familiar with his west and its ways, is ideal in the part assigned to him and other memb ehtosre atscf members of the cast are equally well placed. Among them are Alma Bennett, Virginia Warwick, Leon Barry Ethel Wales, Richard Headrick, Carl Stockdale Jack Rollins and others.

INFORMATION VAGUE.

LONDON, Feb. 15. — It was stated in official quarters this morning that there was no information indicating as stated in the published reports, that James O'Grady, Labour Member of Parliament for Southwest Leeds, was not going to Moscow as the British ambassador.

ANOTHER KISSING MATCH

SAVANAH, Ga., Feb. 15.—"Young Stribling will meet Mike McTigue, the world's light heavyweight champion in a six round no decision bout on March 31, in Jersey City," it is officially announced by "Pa" Stribling, father and manager.

SEND IN YOUR ALBERTA COAL REPORT.

The Management of the
GRAND OPERA HOUSE
Is Pleased to Announce the Engagement of
George M. Cohan's
International Comedy Success
SO THIS IS LONDON

For Friday and Saturday, Feb. 22-23, with Matinee Saturday. This will beyond doubt prove the outstanding comedy event of the season. It ran for a year at the Hudson Theatre, New York and has just closed a year's engagement at the Prince of Wales Theatre London. The company that will appear here is the same that just concluded a week's engagement at the Royal Alexandra, Toronto, where the press proclaimed it the most wholesome and laughable comedy seen there in years. Mail order will be received at once and the management suggests the early purchase of seats.

M. J. HICKEY
High Class Tailor
Expert on Alteration
Ladies and Gents
Pressing and Repairing
385 Water St. Phone 38

FOR THE LAUGHS OF A LIFETIME
SEE
"Penrod and Sam"
Booth Tarkington's sequel to "Penrod"

R-O-Y-A-L
MATINEE 2.30 NOW PLAYING EVENINGS at 8 p.m.

The kiddies will never forgive you if you let them miss it. Send them Saturday Afternoon

VAUDEVILLE
The Orpheus Male Quartette
BOB WHITE
He Counterfeits Nature

ROYAL——OF COURSE

SHOP BY MAIL. ALL ORDERS SHIPPED SAME DAY AS RECEIVED.

McCALL'S MAGAZINES, STYLE BOOK AND PATTERNS FOR SALE.

Robt. Fair & Co., Ltd.

SATURDAY BARGAINS

A Dress Goods Sale You'll Not Want to Miss

$2.25, $2.50, $3.00 All Wool 50, 54 in. Dress Goods for $1.50 yard

You'll find in this lot Serges, Gabardines, Tricotine, etc. Some of the shades are Copen., Myrtle, reseda, taupe, brown and navy.

NEW FANCY PRINTED CREPES, in small designs, 7 patterns to select from, 36-inch. Saturday, per yard..... **$1.75**

SCOTCH KNIT AND BRUSHED WOOL TAMS, 6 only, in black, green and dark rose. Regular $1.00 and $1.25. To clear at, each..... **35c**

CLEARING ALL-WOOL SCOTCH WOOL GAUNTLETS TOMORROW—
85c lines, for, pair.. **50c** $1.25 lines, for, pair.... **75c** $1.50 lines, for, pair.... **$1.00**

Staple Department Specials

SPECIAL BARGAIN IN A LARGE HEMMED HUCKABACK TOWEL. Too many of this line, and to clear we offer this 65c line for, each..... **45c**

HEMSTITCHED HUCKABACK TOWELS, pure white. 50 pairs to dispose of that sell at 65c. Saturday, pair..... **50c**

PURE LINEN ROLLER TOWELLING, natural shade, extra heavy. Saturday's Sale price will be..... 6 yards for **$1.00**

ALL-LINEN TEA AND ROLLER TOWELLING, pure white and with border. Saturday's extra special..... 5 yards for **$1.00**

SHORT ENDS OF NAINSOOK AND MADAPOLAM, for ladies' underwear. To clear out at **1/3 Off Regular Price.**

NAINSOOK-FINISHED LONGCLOTH, 36-inch. Sells at 45c Saturday only for, yard..... **35c**

HEMMED PILLOW CASES, sizes 40 and 42-inch, good quality. Special for Saturday at, each..... **39c**

SNOW-WHITE SHEETING, standard quality, 72-inch. Sale price for Saturday, yard..... **85c**

LIGHT AND DARK GREY FLANNEL, all-wool, 28-inch. Sells at 75c. Saturday to sell at, yard..... **59c**

UNION GREY FLANNEL, an excellent quality, 29-inch. Saturday, yard..... **39c**

FINE COLORED CHECK FLANNELETTE, for children's wear, 27-inch. Regular 30c. To clear out Saturday for..... 5 yards **$1.00**

27 in. Ginghams, 5 yds. for $1.00

4-PLY SCOTCH FINGERING YARN, in greys, black, scarlet and khaki. Regular price, $1.50. Saturday, per lb..... **$1.25**

"ANDERSON'S" SCOTCH GINGHAMS, 32-inch, in all the new designs and colorings. Saturday Sale price, yard..... **49c**

CHILDREN'S FLEECE-LINED BLOOMERS, in grey or black. Regular 85c. Saturday, pair..... **65c**

LADIES' GREY BLOOMERS, white fleece lined. Sell at $1.25. To clear on Saturday at, pair..... **89c**

LADIES' BLACK FLEECE-LINED STOCKINGS, all sizes, an A1 quality. Selling To-morrow at, per pair..... **50c**

LADIES' ALL-WOOL BLACK AND WHITE HEATHER STOCKINGS. Special Sale price for Saturday will be, pair..... **$1.25**

36-INCH CURTAIN MADRAS, small floral and conventional effects. Special Sale price for Saturday, yard..... **35c**

WHITE OPAQUE WINDOW SHADES, regulation size 36 x 70 inches, mounted on good strong spring rollers. Sale price each..... **85c**

AMURE CLOTH FOR ARCH DRAPES, brown and blue shades, 40 inches wide. Sale price for Saturday, yard..... **$1.00**

$2.00 MARQUISETTE CURTAINS, 2½ yards long, hemstitched at side and bottom. Saturday Sale price, pair..... **$1.59**

FLOOR OILCLOTH, 1, 2 and 2½ yards wide, floral and block designs, extra good wearing quality. Saturday, per square yard..... **55c**

LOCALS

SEND IN YOUR ALBERTA COAL REPORT.

DR. T. P. McCULLOUGH,
Eye, Ear, Nose and Throat Specialist, 166 Brock St., Phone 36W. dtf

DENTISTRY.
Painless Extraction. Nitrous oxide and oxygen. Dr. W. N. Hayes, Barrie Bldg. 90d-110

PHONOGRAPH REPAIRS.
T. Griffin, 124 Park Street, opposite C.G.E., 'Phone 2163W. Prompt attention, 13m w f-61-585

FOR SALE,
Best value in city of Softwood Slabs, cut 12 in. long, $4.00 per team load and $6.50 per team load. Hardwood (bodywood), cut 12 in. long, $9.50 per team load. 'Phone 650. 6d-45-642

$47.50 SAVED.
A regular $120 sewing machine, at nearly half price, $62.50, is an offer worth while. It is still on at Greene Music Store. 2d41

COAL AND WOOD
Anthracite Hard Nut Coal ton $16.50
Good Nut Coke, halt ton..... 7.25
Pea Coal, per ton 13.75
Mixed Wood, 12" dry, load.... 4.75
DINSDALE'S 'Phone 153 191 1-2 Charlotte street. dtf

PUBLIC STENOGRAPHY.
Save time, trouble and mistakes by having your letters typewritten. We do expert work, and give prompt service. Typewriter Service and Supply Co., 332 1-2 George street. 'Phone 229W. dtf.

VALENTINE PARTY
Y. W. C. A. Children's Valentine Party—Saturday, at 10.00 a.m.; all juniors, babies, intermediates and junior boys invited; all come in costume. 1d40 667

BOOK-KEEPING, 1924.
Mr. H. K. Middleton, the well-known accountant and income tax specialist, will keep your books if you have no regular book-keeper, on very moderate terms. 'Phone 911. 60d45 207

½ PRICE SEWING MACHINE.
Keep in mind that half off offer of a fine White Rotary Sewing Machine, there are still a number left to clean up the carload at Greene Music Store. 2d41

CARD OF THANKS.
The Board of Directors of the Peterborough Protestant Home acknowledge with thanks a cheque for $25 received from the J. C. Turnbull Company, in connection with their recent contest. 1d-40-663.

WHITE'S USED BICYCLE SALE.
Real bargains, excellent bicycles; everyone guaranteed. You need one, and your boy needs one. Why wait? Look them over now. White's Cycles and Sports, Ltd., 212 Charlotte. 3d15 16 26

FARM SALE
At Mr. Wm. Condon's, Lot 12, Con. 4, Douro, on Thursday, Feb. 28 Three heavy horses, five cows, 10 head young cattle, fowl, fodder, full line implements. No reserve. See posters.—W. J. Hancock, Auctioneer. 3d-15-22-26-652

DO YOU NEED AN ACCOUNTANT?
If you want your books audited or adjusted; if not satisfied with your book-keeping system; if you want your income tax return prepared for this or other years, or want some dispute adjusted, 'phone 911. 60d-45 208

NOTICE.
To whom it may concern.—I will thank all Persons having Harness and Baggage Repairs in for Repairing, to call for same as soon as possible, as my floor space is limited.
Having added more help to my Harness and Repair Shop, I am now in a position to do the work on Short Notice.
Now is the time to have your Repairing of Harness and Baggage done before the Spring rush.
New Harness, ready for Spring work, also good Harness Oil.
—W. H. Roberts, 182 Simcoe Street. 'Phone 1376J. 1d-40-679

WILL ENTER APPEAL.
OSHAWA, Feb. 25.— (Canadian Press.)—An appeal on behalf of Clarence Topping, under sentence to be hanged April 10 at London, for the murder of his sweetheart, Geraldine Duston, will be entered by his counsel, D. A. J. Swanson, of Oshawa.

DID NOT HAVE FACTS.
WASHINGTON, Feb. 15.—(Canadian Press.) — Frank A. Vanderlip told the Senate Oil committee today that he had no facts whatever to go on when he recently brought the name of the late President Harding into the oil scandal.

DUST IN CARVINGS.
Take a good sized round bristle paint brush, dip it in kerosene and hang it in the open air until it appears dry. This will make an excellent duster for deep carvings and elaborate moldings.

IN MEMORIAM.
In loving memory of my dear son, Michael Fallon, who died February 15, 1923:
One year has passed, my heart's still sore,
As time rolls on I miss him more,
His memory is as dear to-day
As in the hour he passed away.

His weary hours and days of pain
His troubled nights have passed,
His ever patient, worn out frame,
Has found sweet rest at last.
—Inserted by his loving mother.

Just Arrived
A wonderful line of new
Ear-Rings, Beads and Bracelets
We have some values that cannot be beat. These are real specials at very reasonable prices. Watch our windows.
Ear-Rings $1.00 up.
Beads 75c up.
Bracelets $1.00 up.
Warne Bros.
DIAMOND HALL
349 George Street
'Phone 880.

ANOTHER SHIPMENT OF HARDWOOD HERE

Have it Delivered From Car and Save Two Dollars

Yesterday and to-day we have had repeat inquiries for our Maple an Beech Hardwood, cut in stove lengths, and delivered from car at Ten Dollars for the Largest Cord in the City. We are glad to be able to announce that another Car has arrived. The office will be kept open To-night to receive your orders. This is the best Wood value in the City. Wood delivered from the Yard is $12.00 a Cord. First come, first served. — W. H. Baker, Peterborough Planing Mill. Telephone 1452J. 1d

Society

The local lady curlers who went to Montreal this week for the Ladies' Bonspiel, were among those entertained by their Montreal hostesses. The Montreal Gazette of Wednesday's issue says:

The tea and reception given yesterday afternoon by the local Ladies' Curling Clubs at the Montreal Curling rink, in honour of the visiting ladies who are in town attending the annual Bonspiel was very largely attended and a most enjoyable social event. The guests were received by Mrs. E. A. Whitehead, Mrs. G. K. White, Mrs. W. F. A. Magee, Mrs. E. B. Hastings and Mrs. G. H. Cornell, and during the afternoon an orchestra rendered selections. The long tea table, which was decorated with silver trophies filled with yellow tulips, daffodils, and white jonquils, interspersed with potted ferns, was presided over by the folowing ladies who took turns in pouring tea and coffee throughout the hours from 4 to 6 o'clock: Mrs. Robert Paul, Mrs. Charles Hare, Mrs. G. H. Park, Mrs. J. Gordon, Mrs. R. Dettmers, Mrs. H. McBride, Mrs. J. J. Sophus and Mrs. C. Trenholme. Assisting in serving were Miss G. Waud, Miss McComb, Mrs. J. A. Annett, Mrs. MacGillvray, Mrs. H. Adams, Mrs. Murdock, Mrs. A. MacLean, Mrs. Peter MacLaughlin, Mrs. C. Goulden, Mrs. H. B. Miller, Mrs. C. E. Houston and Mrs. H. Lucas.

Ladies from Quebec, Ontario and New Brunswick clubs were among those entertained. Peterborough ladies mentioned included Mrs. W. H. Hill, Mrs. R. H. Turner, Mrs. H. W. Cressman, Mrs. W. J. Oke, and the Misses E. Morrow, Helen Munroe, F. Gladman, M. Neill.

The Golden Link Rebekah Lodge No. 81, I.O.O.F., held a very pleasant dance and card party in the G.W.V.A. Hall last evening, attended by nearly two hundred people. Valentine decorations, in bright red hearts and cutouts, made a pretty setting. Excellent music was provided by Ken Blood's orchestra from Port Hope. The guests were received by the Noble Grand, Miss May Caird, and the patronesses: Mrs. Wm. Hartley, Mrs. B. Watt, Mrs. E. Morton, Mrs. Chas. Wylie and Mrs. D. W. Clark. Mrs. Robert Martin had charge of the card tables and Mrs. Wm. Freeburn supervised the service of dainty refreshments.

Miss Regina Vallincourt of Toronto, is the guest of Mr. and Mrs. Gordon Matthews.

The many friends of Mrs. J. D. Richardson, St. James' parsonage, who has been ill for some time, will be pleased to learn that her condition is improving.

The talent tea which was to have been held in the parsonage of St. James' Methodist church, was held yesterday afternoon in the church parlor, on account of the illness of Mrs. Richardson. There was a good attendance and the ladies were very pleased with the success of their tea. The parlor was beautifully decorated with pink and white carnations. The president of the society, Mrs. A. Wilson, received the guests in her usual bright way. Those assisting were Mrs. R. Stokes, convenor of the social department of the society, and Mesdames Sergeant, Pratt, James, Rowe, Prest, Saunders, Kitney. A musical programme, in charge of Mrs. T. Brown, was much enjoyed, and included instrumental selections by Miss Mary Wood, Miss Florence Saunders and Miss Olive Prest, and vocal solos by Mrs. E. McKinstry, Mrs. H. Doig and Mrs. E. Kitney.

BIRTH.
CROWE — To Mr. and Mrs. Geo. Crowe, 45 Alfred street, February 13, 1924, a son.

TRANSIENT TRADER ANNOYS MERCHANTS

Deputation Says Hawkers Have Advantage in Not Paying Taxes.

TORONTO, February 15. Feb. 15. —Urging the introduction of a private bill which would, if passed by the House, bring about drastic changeses as far as the retail trade is concerned, a deputation of the Retail Merchants' Association waited on Hon. Lincoln Goldie, and Hon. Geo. Henry at the Parliament Buildings this morning.

The deputation which was promised consideration of its request, urged the introduction of a bill which was presented in draft form, which would amend the Hawkers and Peddlers and Transient Traders Act.

It was pointed out that at present hawkers and door to door peddlers had a tremendous advantage over the legitimate retail trader, owing to the fact that the latter was subjected to all forms of taxation while the transient trader paid taxes to no one.

The bill would provide that the arrying samples from door to door and taking orders for others than retail merchants or wholesalers would be an offense unless license fees, set out by the bill, were paid to the municipal treasurer.

The sale of bread and milk in municipalities would be exempted under the measure.

RANEY INSISTS ON ASKING QUESTIONS

Wants to Know if Any Member of Government Promised Referendum.

TORONTO, February 15. — W. E. Raney is still asking questions on the legislative order paper relative to O.T.A. matters.

To-day he asked if any member of the government before the last election made a promise that if the Conservatives were elected there would be a liquor referendum.

He wants to know who made it, where and when—if such a statement was made.

J. G. Lethbridge, E. Middlesex, also asked if the government intends to introduce legislation this session, looking to improvement of hotel conditions in the province.

SCORCHED LINENS.
Scorched places in cottons and linens can be removed by wetting with cold water and laying in the sun, repeating as often as the moisture is dried from the cloth, until the spots have disappeared.

LATE WANT ADS

WANTED—GIRL ATTENDING HIGH school to look after baby 3 hours each day. 'Phone 499J. 3d-42-684.

TO RENT — 5-ROOMED BRICK house on Parnell street. Lights and water and large garden. Possession at once. 'Phone 534. 3d-42-713.

FOR SALE — AT HICKEY'S SHOE store, 169 Hunter street, women's goloshes; women's rubbers 75 cents. 3d-42-712.

TO RENT — HOUSE ON PARK street. 'Phone 1232J. 6d-47-710.

LOST—GOLD WRIST WATCH. Finder please leave at Examiner Office, or 'phone 1232J. 3d-42-711.

FOR SALE—1 DARK GREY MARE, 5 years old; 1 bay horse 6 years old, general purpose; 1 bay mare, 8 years old, weight 1,450 lbs. Apply 508 Elm. 'Phone 858. 3d-42-714.

EXPERIENCED STENOGRAPHER wanted. Write, giving reference and experience, Box 687, Examiner. 3d-42-687.

OSHAWA JUNIORS ARE THROWN OUT

Bowmanville Will Meet Local Juniors Here on Monday Night.

Word was received this afternoon from the O.H.A. that the Oshawa Juniors have been thrown out as the result of the protest entered against them by Bowmanville, and the latter team has been declared group champions.

This means that the Junior Petes' trip to Oshawa last night was wasted—except for the experience and practice gained.

They will now play Bowmanville, the first game here on Monday night and the return in Bowmanville on Wednesday.

The Bowmanville team held Oshawa to a tie in the group race, and were only beaten out by a narrow margin in the play-off. They will give the Petes a big argument for the honours, and the local youngsters will have to be on their toes all the way.

Monday night's game should attract a big crowd of fans, as the Juniors deserve the support of the fans on their good showing so far.

J. Cummings, of Toronto, will referee the game.

There is nothing in the North Toronto protest against Cowie of Markham, as that player's case has already been considered by the O.H.A., and the Markham-Peterborough series will go through as announced, the first game in Markham on Monday and the return game here on Wednesday.

H. H Jacobi, of Toronto, will handle the bell.

PASTRY FLOUR 24 lb. 70c
Rose Brand Lard, lb. 2ue
Pure Lard and Shortening 2 lbs 35c
Bacon (price 28c), sliced 30c
Jelly Powkers, 3 pkgs 25c
Peanut Butter, 3 tins 23c
Tiger Catsup, large 28c
Magic Baking Powder 33c
Dutch Cleanser and Lux 10c
3 Ivory Soap Flakes 23c
3 Star Ammonia 3 ..... 23c
Princess Soap Flakes, pkg 21c
Floor Wax, regular 60c 40c
Black Tea (extra quality) lb..... 58
Icing Sugar, 2 lbs 25c
Rolled Oats and Farina, 6 lbs 25c
Oatmeal and Graham Flour, 6 lbs 25c
Heinz Pork and Beans, reg 20c. 2 for 35c
Aylmer Pork and Beans, reg. 25c 2 for 35c
Pure Raspberry Jam, 2 lbs 35c
3 lbs. Starch 25c
5 Grape Fruit 25c
Choice Spy Apples, pk 60c
J. E. LILLICO Phone 271

Shuron Glasses
Your Eyes
Are worth the price of all the glasses ever made and like as not you need but one pair.
We examine eyes and fit glasses. This is all we do. But we do it.
M. J. ROCHE
OPTOMETRIST,
188 CHARLOTTE ST.

10 lb. HONEY 93c
BROWN & SHIELD'S AMBER HONEY — GIVE HONEY TO THE CHILDREN AND GROWN-UPS, TOO, TO PREVENT COLDS AND TO KEEP THE DOCTOR AWAY.
Fresh Creamery Butter, lb.... 44c
Fresh Dairy Butter, lb 42c
2 lbs. Pure Lard 35c
Rose Brand Lard, lb..... 20c
5 Grape Fruit, "Juiceful" .25c
Princess Flakes 21c
2 lbs. Soap Chips 25c
Singapore Pineapple 18c
6 lbs. Rolled Oats 23c
2 lbs. Bulk Shortening..... 33c
4s Curling Marmalade 69c
Bitter Oranges dozen 37c
New Dates, lb 10c
BACON.
Swift's Premium, lb 39c
Devon Brand, lb 29c
Swift's Hams, lb 33c
½ Ham, lb., 35c; sliced 37c
Oranges, doz., 23c, 29c and 39c
Spring Carrots, bunch 10c
Carrots and Parsnips, pk 50c
2 lbs. Lion Macaroni 25c
2 lbs. Pure Cocoa 25c
3 pkgs Matches 29c
8 bars Castile Soap 25c
2 lbs. Ginger Snaps 25c
60 Hunter Street E. Phone 2065w
Boyle's CASH & CARRY GROCERY.
168 Charlotte St. Phone 1344

NEW CENTRE MEAT MARKET
Two Phones 760 - 192 Charlotte St.
QUALITY BEEF
Finest Chuck Roast - - - 12c
Lean Boiling Beef - - lb. 10c
Thick Plate Rib - - lb. 12c
Round Steak Roast - - lb. 18c
Fresh Beef Hearts - - lb. 10c
Prime Rib Rolled Roast lb. 25c
Choice Arm or Blade Roast lb. 15c
YOUNG PORK
Trimmed Meaty Roast - lb. 15c
Fresh Pork Hams - - lb. 20c
Trimmed Pork Chops - lb. 20c
Lean Loin Roast - - lb. 22c
GENUINE LAMB
Choice Roast, any size - lb. 22c
Lean Breast - - - - lb. 15c
Lean Lamb Chops - - lb. 25c
CRATE FED lb.
Chickens (5 to 7 lb.) 32c
Bulk Sauerkraut - 3 lbs. for 25c
Heinz Dill Pickles, large 4 for 25c

It's confidence that does it!
A DOUBLE EVENT
Our Orange Day Last Saturday was such a success and pleased our Customers so well, we have made a Special effort to Repeat the Offer Again TO-MORROW.
Oranges Tree Ripened — Best Flavour of the Season. Per Dozen **25c**
The other feature is our "Heinz" Demonstration

SUNDRIES
Fig Bar Biscuit, lb. 25c
Cocoa ..... 3 lbs. 25c
Cocoanut, shredded, lb. 25c
MacLaren's Jell-O and Nu-Jell, 3 pkgs, 25c
Mother's Jelly ..... 2 tumblers 25c
Beans ..... 3 lbs. 25c
Apricots, standard, lb. 15c
Apricots, choice, lb 20c
Dates ..... 2 lbs. 25c
Prunes, large ..... 2 lbs. 25c
Eveready Cocoa, large tin, 15c
Walnuts, broken, lb. 40c
Almonds, Valencia, lb. 40c
Peanuts, freshly roasted, lb., 25c
Kippered Salmon ..... 2 tins 25c
Kippered Herring ..... 2 tins 25c
LARD AND SHORTENING
Rose Brand Lard, lb. 21c
3's and 5's, lb. 20c
H. A. and Maple Leaf Pure Lard, lb. 18c
Domestic Shortening, 1's, 3's and 5's, lb. 18c
BUTTER
Choice Creamery, Lb., 44c

Heinz Products Demonstration
A Special Heinz Representative will be at our Store ALL DAY SATURDAY. Come in and Sample their HIGH-CLASS CANNED GOODS—Beans, Soups, &c. — prepared as they should be. Pickles, Relishes, Catsups, &c.—a Full Line on Display.

HEINZ
Beans, in tomato sauce, each, 15c, 20c and 30c
Beans, Kidney, each 25c
Ketchup, each ..... 25c and 40c
Peanut Butter, in jars, 30c and 45c
Spaghetti, in tomato sauce, each, 18c, 25c and 40c
Soup, each ..... 15c and 25c

We are making a special offer on Saturday of an allowance of 15c a dozen on any of the above or assorted, as desired.
Vinegars, malt, cider and table, bottle 30c
Tarragon, bottle 40c
We also have a full line of Plain and Stuffed Olives, Olive Oil, Mixed Pickles, Gherkins, Midgets, Relish and Sauces.

VEGETABLES
Head Lettuce, each, 20c and 25c
Celery, white and crisp, 20c and 25c
Lettuce, Leaf and Parsley, each 5c
Spanish and Domestic Onions, 3 lbs. 25c
Carrots, peck 50c
Carrots, new ..... 3 bunches 25c
Parsnip, peck 30c
Cabbage, beautiful firm hard heads, lb. 7c
Turnip, Durham variety, excellent table Turnip, peck 25c
FRUITS
Grape Fruit, Stripe Brand, 5 for 25c and 3 for 25c
Cranberries ..... 2 lbs. 25c
Oranges, besides our special 25c size we have, doz. 35c and 50c
Lemons, doz. 25c
EGGS
Fresh lot of those Meadowbrook Eggs, only one day old.

PORTER S. WHITE
334 George St. Phones 1960-1961

CHINA PAINTING
Mrs. Langley McCarthy Teacher Biscoffs' New and Beautiful Work in CHINA PAINTING

INVITATION
PIANOS
Parties interested will be pleased to know that I am showing this week excellent values in
HIGH GRADE PIANOS
at 197 Hunter Street opposite Telephone Office. A visit of inspection will be esteemed.
Piano Tuning and Repairs Personally Attended To
W. LAWSON
197 Hunter Street

Dr. Goodwin
Chiropractor
Palmer Graduate
106-108 Barrie Building.
Lady Attendant 'Phone 431
Hours 10-12 a.m., 2-4 and 7-8 p.m
Office Closed Tuesday and Thursday Evenings.

A GREAT COMBINATION.

"Pebbo" Glasses in our new shell frames correctly fitted by
A. A. FOWLER
Phm. B. Eye Specialist
Ground Floor
373 GEORGE STREET

Read Examiner Want Ads

BETTY BALFOUR
'elped by Sam 'Opkins
is h'elected to Parliament in
SQUIBS, M.P.
CAPITOL - Now

The Evening Examiner

PROBABILITIES.
Northerly to easterly winds; fair and cold; probably snow to-night and on Sunday.

VOL. LIV., No. 40 PETERBOROUGH, SATURDAY, FEBRUARY 16, 1924 PRICE THREE CENTS

HEAR VICTORIA COLLEGE GLEE CLUB, MONDAY, FEB. 18
Assisted by Victoria College Male Quartette, Ladies' Octette and Mr. L. Hussey, Monologist. Every Number Excels.
GEORGE STREET METHODIST CHURCH
At 8 p.m. Rich Musical Treat. Mrs. E. W. Coon's Bible Class. Auspices Boethian Club and Tickets Thirty-Five Cents.

NINE UNIONS INVOLVED BY TWELVE THOUSAND MEN OF THE DOCKERS

Great Number of Transport Workers May Be Affected By Strike That Threatens to Tie Up the Whole Industry — Labor Minister's Mediation Failed to Bridge Differences.

REJECTED SHILLING.

LONDON, February 16. — Notwithstanding the strenuous efforts Minister of Labor Shaw has made during the past few days to bring about a settlement of the dispute beween the dock workers and their employers, it has been impossible to unravel the tangled skein, and last evening the dock workers ordered their men on strike to-day at noon, in all ports of the United Kingdom.

The collapse of the negotiations arose out of the refusal of the employers to make any advance over the terms they offered the dockers last Monday, an increase of one shilling ad va in the wages of the men, and an inquiry into the question of the "decasualization" of dock labor. The dockers rejected the offer.

Delegates of the National Council of Port Laborers' Association from various cities, who have been attending conferences here, are postponing their return home at the special request of Minister of Labor Shaw, who intended to hold another conference to-day to be attended by delegates from both sides to the controversy. It was explained last night however that this conference would not have the effect of postponing the putting of the strike into effec.

Blames Employers.

The breakdown of the negotiations is attributed by the dockers mainly to the attitude of the London employers who refuse to grant any concessions on the subject of decasualization, except another inquiry.

The dock men also are equaly as firm in insisting on their demands for a two shillings advance in wages.

Unsteady Unemployment.

This second great industrial strike in the short life of the new Labor Government will, it is believed, be of great embarrassment to the Ministers at a moment when they apparently had made a favorable impression on Parliament and the country.

Contrary to the recent railway strike, the dockers will have a certain measure of public sympathy. Casual labor at the docks has been an admitted grievance which constantly has been cropping up during the last quarter of a century. It has been partially remedied from time to time but never disappeared entirely.

Minister of Labor Shaw made public the provisions of a bill which will be introduced in Parliament shortly by Ben Smith, and which will be sponsored by Ben Tillett and other Labor leaders. It aims at decasualization of dock and waterside labor, but it is considered that its fate will be uncertain in the present Parliamen. The bill provides that a joint council of employers and workers shall frame a port registration and insurance plan under which all dockers shall be registered and be guaranteed a certain weekly wage. Each port would have its insurance fund to which every registered worker would contribute, while the government would make a contribution to it on the same scale as under the existing unemployment insurance act. In the event of the employers and the workers failing to agree to furnish the necessary machinery to put the law into effect, the bill would give the Minister of Labor large powers to enforce the execution of the Provisions of the Act.

The employers issued an official statement last night in which it is asserted that they offered to submit the question of an advance of two shillings in the wages of the men to arbitration.

Serious Situation.

A strike of the dock workers in the British Isles undoubtedly will bring about a serious situation. Not only are the 12,000 dockers involved, but also an immense number of other workers, including railwaymen and men engaged in transport work connected with the dock industry belonging to nine different unions.

Should the strike eventually come into effect all these men will be rendered idle.

Recently the National Union of Railway Men of Great Britain promised full support to the dockers in case they went on strike. The statement of this union asserted that its members would decline to handle freight coming from the docks, and that the union also would deal with any question of "blackleging."

Railwaymen employed as shunters at the docks will cease work simultaneously with the dockers.

It has been asserted that an increase of two shillings a day in the pay of the dockers would cost the employers about 2,000,000 pounds annually.

Farmer Homeless By Morning Fire

OWENBROOK, Feb. 14.—(Apsley Correspondence.)—The farm house occupied by Mat. Caru at Purdeyville was totally destroyed by fire on Wednesday morning. The occupants made up the fire early and returned to bed, and some time later awakened to find the roof ablaze. Nothing was saved of the contents, and the occupants were fortunate in escaping with their lives.

WHEAT TARIFF ALREADY HIGH

Just As Prohibitive As Any Further Increase By United States Can Make It, Says Hon. J. A. Robb.

OTTAWA, Feb. 16. — (Canadian Press). —While Cabinet Ministers yesterday refrained from any official comment on the proposed increase in the United States wheat duties, the general feeling here is that the present duty constitutes a prohibitive tariff so far as Canadian wheat is concerned.

When shown an Associated Press despatch quoting President Coolidge's opinion that the present duty of thirty cents a bushel probably will have to be increased, Hon. J. A. Robb, Acting Minister of Finance, expressed the opinion that the present duty would be just as prohibitive as any further increase can make it. "Of course," said Mr. Robb, "the United States has a right to impose any duty it sees fit, but I think thirty cents a bushel is already prohibitive."

The Prime Minister and the Minister of Agriculture reserved comment until some official notice reaches them of the proposed increase.

NEW MEMBER TO OPEN THE HOUSE

F. L. Kelly, Liberal For Cape Breton, Receives Honor Following Tradition—Last Elected Government Supporter.

OTTAWA, Feb. 16. — (Canadian Press).—The first formal speech in the Canadian House of Commons this session will be delivered by F. L. Kelly, Liberal member for North Cape Breton and Victoria (Nova Scotia). According to the tradition which gives this honor to the last elected Government supporter, Mr. Kelly has been chosen to move the address in reply to the Speech from the Throne. His motion will be seconded by T. A. Lapierre, Liberal member for Nipissing (Ontario).

Mr. Kelly was elected to the House of Commons in July last to represent the seat made vacant through the elevation of Hon. E. D. McKenzie to the bench. Mr. Lapierre was elected in Nipissing in 1921.

More Immigrants From Hebrides This Spring.

MONTREAL, Feb. 15. — Plans have been completed for the settlement in Canada of another group of Scottish immigrants from the Hebrides in the spring. They will go to Western Canada and there is also a proposal on foot to send some of them to Queen Charlotte Islands off the coast of British Columbia.

SEND IN YOUR ALBERTA COAL REPORT.

Woman's Murder in Nine Dollar Robbery Commits Two Men to Gallows

Establish Supply Depots for Flight Around the World

TWELVE YEARS IN GERMANY ENOUGH, SAYS COUNTESS

After twelve years of being a German citizen Countess Gunthre Von Bernstorff, daughter-in-law of one time German Amabassador to the United States, seeks to regain her American citizenship.

METHODISTS IN FAVOR OF UNION

Saskatchewan Private Bills Committee Told Only Opposition Came From Some Presbyterian Congregations.

REGINA, Feb. 16. — (Canadian Press).—Opponents of the Church Union Bill did not get a chance to voice their arguments at Friday's session of the Private Bills Committee of the Legislature, it being decided to adjourn the hearing for one week, when their side will be heard.

Rev. A. J. Tuffs, speaking in favor of the bill for the Methodists, said he did not know of any organized opposition by the Church in any part of Canada. Other speakers stressed the point that the opposition came only from certain Presbyterian congregations. It developed that the Congregational churches in Saskatchewan had voted unanimously for union, and with respect to Congregational churches in Canada, only those who have voted in favor, 96 per cent., are affected by the bill.

British Columbia Is Eager For Preference.

VANCOUVER, B.C., February 16 (Canadian Press). — British Columbia, through its Agent-General in London, has put before both the House of Lords and the House of Commons its views on inter-Empire trade in the form of a memorandum on the proposed preference on fruit and canned salmon.

It urges that other nations are waging a commercial war on British-made goods, making it imperative that, in every way compatible with the policy of the various Governments, preference should be granted on British products.

Norway Bows to Soviet Russia

CHRISTIANIA, Norway, Feb. 15.— The documnets relating to Norway's recognition of Russia were signed to-day.

CANARY KILLED IN SMOKY FIRE

Dog Was on Verge of Collapse When Fire Chief Gimblett Came to Rescue--Shed Gutted This Morning.

This morning when the thermometer was registering many degrees below zero the Peterboro firemen were aroused from their beds by an larm from Box 15. When they arrived at 172 Wescott street, where the fire was they found a shed at the rear of the dwelling about 50 feet long and 25 feet wide in a mass of flames.

The flames which were high into the sky had caught the house and were making good headway. The firemen arrived in time to save the house but the shed was gutted and the roof burned off. The loss has not yet been estimated.

At 4.15 yesterday afternoon they received a telephone call and also Box 16 was pulled. The fire was in the kitchen of the dwelling at 294 Lake street and was caused by an overheated stove that was situated too close to the wall. The fire damage was small but the damage by smoke will be considerable. A canary was smothered to death and a dog was also on the verge of collapse when it was found by the chief and carried out into the fresh air.

The firemen were also called out to a chimney fire at 7.12 last evening at 134 and 136 Simcoe street. No damage was done.

FOR SALE — DR BODY HARD WOOD, MAPLE AND BEACH, CUT 12 INCHES, $14.00 PER CORD. PHONE 393—J. F. GRAY. 6d47 685

BROCK ST. RINK TO NIGHT
Skating Until 10.30 p.m.
Ice Cleaned at Half-time
Another Grand Sheet Ice
BIG BAND
Hot and Cold Drinks

Quebec Drys Split And Work Suffers

MONTREAL, Feb. 16.—"Ever since our forces have been divided, the temperance work in the province has, to use a slang expression, all gone to the dogs," declared S. J. Carter, president of the Quebec branch of the Dominion Alliance at its 45th annual meeting here Friday. The tone of the meeting was pessimistic, the general opinion being that the launching of a prohibition offensive in the province will have to wait until the bodies at variance compose their difficulties and inaugurate a settled and unified policy. At present the Quebec prohibition federation contests the provincial field with the Alliance.

Mr. Carter in his annual presidential address criticized the Quebec Government for repealing the Canada Temperance Act in the counties of Missisquoi and Stanstead.

A MORATORIUM MAY BE GIVEN

One Solution of the Present Tangle Over Reparations.

PARIS, Feb. 16. — (By Webb Miller, United Press Staff Correspondent).—It is believed that the conference of experts headed by General Dawes of the United States which has just completed its investigation into Germany's capacity to pay reparations will report to the Commission of Reparations about March 1st, after which a plenary conference will be held in Paris.

The experts have just returned from Berlin, and correspondents in the German capital understand they have arranged a complete program for the solution of the tangled reparations problem which has harrassed Europe ever since the Paris Peace Conference.

While the program of the experts is guarded carefully, it is understood that their recommendations will include:

1. A two-year moratorium for Germany.
2. Economic liberation of the Ruhr and Rhineland, without disturbing the military occupation.
3. German reparations payments on a scale depending on the excess of her experts over imports.

THE WEATHER.

This morning was clear and sharp, with a temperature of 9 below zero. No lower last night. An old proverb says: "As the days lengthen, the cold strengthens." This old proverb, like many others of the same nature, is anything but infallible.—W.P.

WOULD RETRIEVE GLOVE TRADE.

LONDON, Feb. 16.—(Associated Press).—Efforts are being made to rehabilitate the glove industry in this country. Today, owing to foreign competition, there are only nine manufacturers of gloves in London.

The Worshipful Company of Glovers, with the help of the Board of Trade, is making an effort to get some of this trade back to England.

PRESBYTERIANS AND CHURCH UNION

A MEETING WHICH ALL PRESBYTERIANS IN PETERBOROUGH, AS WELL AS OTHERS INTERESTED, ARE INVITED TO ATTEND, WILL BE HELD IN ST. PAUL'S CHURCH, TUESDAY, FEBRUARY 19TH, AT 8 O'CLOCK, UNDER THE AUSPICES OF THE PRESBYTERIAN CHURCH ASSOCIATION. THE SPEAKERS WILL BE REV. DR. DUNCAN, OF MONTREAL, AND REV. MR. GLASSFORD, OF WINCHESTER, WHO WILL SHOW WHY CHURCH UNION SHOULD BE OPPOSED. NEW ISSUES HAVE DEVELOPED SINCE THIS MATTER WAS VOTED ON EIGHT YEARS AGO. COME AND HEAR THESE ABLE SPEAKERS DISCUSS THIS SUBJECT. BRING OTHERS. 4d43 608

BRITISH AIRMEN PREPARING FOR NEW ADVENTURE

Will Attempt Round-the-World Flight Next Spring —Canadian Air Force to Look After Details Across This Continent.

ROUTE MAPPED OUT.

OTTAWA, Feb. 16.— (Canadian Press.)— Gasoline, oil and supply depots will be established along the coast of Alaska among the Aleutian islands and in Japan for the benefit of the British airmen who will attempt the round-the-world flight in the spring. The work of placing these depots will be undertaken by H. M. C. minesweeper Thiepval which leaves Esquimault on February 28. The Thiepval will carry Lieut. Col. L. E. Brooms, organizer and supply officer of the flight and will be absent on the cruise for nearly three months.

Through the Royal Canadian Navy and the Royal Canadian Air Force, the British airmen will be assisted from Yokahama to St. John's, Newfoundland, nearly half way round the world. The Canadian Air Force is in charge of all details of the cross-Canada part of the flight.

The Thiepval on leaving Esquimault, will proceed to Alaska where depots will be established at Fort Wrangell, Yakutat, Cordova, Port Chatham and Chignik on the Alaska peninsula. In the Aleutian Islands there will be depots at Dutch Harbor, Nazan Bay, Chapel Cove, Kisska Harbor and Chicagoff Harbor. Supplies will be left in the Komandorski Islands, at Myedni Island and Nicholski anchorage. Leaving the islands the Thiepval will go to the Lower Kamohatka River and Petropavlovsk on the Kamchatka peninsula. Then down the Kurile Islands calling at Cod Bay, Onekotaw Island, Broughton Bay, Yeteroup Island and her last port of call is at Nemora, the northern islands of Japan.

Lieut. W. R. Beech, R.C.N., will command the Thiepval and Lieut. A. R. Pressely, R.C.N., will be second in command.

OMEMEE MAY GET KNITTING PLANT

Lavoie Knitting Company of Peterboro' May Locate There.

OMEMEE, Feb. 16. — On Wednesday evening upon short notice the town council, business men and many interested citizens met in the council chamber, Coronation Hall, for the purpose of discussing with Mr. W. A. Lavoie, of the Lavoie Knitting Company, Peterborough, the establishment of a knitting factory here.

Mr. Lavoie laid the plans of the company before the gathering, and if satisfactory arrangements can be made, they will locate here, the the foundry building being the proposed factory.

MAY GO TO ELECTRIC CHAIR.

NEW YORK, February 16 (Canadian Press). — Joseph Diamond was last night found guilty of participating in the murder and robbery of two Brooklyn bank messengers last November, and with his brother Morris, who was convicted last week, will await formal sentence to the electric chair.

SYMPHONY ORCHESTRA.

PETERBOROUGH IS PROUD OF ITS HIGHLY TRAINED ORCHESTRA. ITS PROGRESS HAS BEEN WELL EARNED. THE FIRST CONCERT SINCE ITS ORGANIZATION UNDER THE NAME SYMPHONY ORCHESTRA WILL BE GIVEN ON FRIDAY FEB. 28TH. HIGH-CLASS ASSISTING ARTISTS. KEEP THE DATE OPEN FOR IT. 1d-41

Silk Smuggler at Cornwall Caught

CORNWALL, Feb. 16.—Local customs officials made the haul of a trunk at the C.N.R. depot a few days ago which contained silks to the value of about $1,500, which weer being sent to Montreal after being smuggled across the line. The man in charge is alleged to be Morris Rosen of Montreal and Thursday night he settled with the officials by making out a cheque for over $1,800 in payment for the goods, duty and sales tax.

An ingenious scheme was worked to get the goods through. The silk was stored in a farm house near Bombay across the river, and was brought over in small parcels and collected at a farm house eight miles east of Cornwall. When a sufficient quantity was in store to fill a trunk or two, the silk was sent on to Montreal. It is suspected that in the last three months at least a dozen trunks have gone through in this manner.

PARKS COMMITTEE PASSED ESTIMATE

Discussed Leasing of Riverside Park and Heard Deputation Regarding Armour Hill Park.

The Parks Committee of the City Council last night drew up its estimates for the year, heard a deputation from the Women's Patriotic League of Ashburnham asking relief from taxes, and decided to ask the athletic organisations in the city to make offers for Riverside Park for the summer.

One request had already been received, and some members of the committee thought this application should be given consideration without asking for others, and the chairman's vote was required to break a tie.

The advisability was discussed of erecting monuments at the entrances of the parks to the memory of the late Charlotte Nicholls, benefactress of the city, and a start was decided on for 1924.

Want Taxes Remitted.

A deputation consisting of Miss Isabel Morgan, Mrs. R. H. Parsons, and Mrs. T. H. Glover from the Women's Patriotic League of Ashburnham, with reference to Armour Hill Park, said the League would like to use the money spent last year on taxes for other purposes. There will be no money realised from rent this year since it is planned to plant 5,000 trees, and cattle could not be pastured there.

The League intends to do a little development every year

Mayor Turner suggested using the gravel from the Hunter Street side of the park to fill in Riverside Park, and thus make a trade by which the taxes would be reduced.

The deputation requested that the Women's League be relieved of the payment of the 137.00 taxes and the water rates amounting to $25.00 a year.

The chairman, Alderman E. M. Turner, and the Mayor were appointed a committee to consider the matter.

No Street Car Reduction.

H. L. Seymour wrote regarding town planning and offering his services to the city.

A letter from the Hydro-Electric Commission saying it is impossible to reduce the rates on street cars, created some discussion.

Ald. Meyers suggested it is better not to annoy the Commission in view of the losses they are carrying.

Mayor Turner suggested a conference with the H. E. P. C.

Ald. Crowe said a few years ago Sir Adam Beck was willing to set a price for the city's purchase.

Mayor Turner and Ald. Phelan proposed that a request be sent to the commission that a representa-

(Continued on page 6.)

GOOD MAPLE AND BEECH HARDWOOD, CUT 12 INCHES. $10 CORD OFF CAR; $12 FROM YARD. CALL 1452J. 26d55 515

TWO WITNESSES NAMED BY JURY FOR SAME CRIME

Man and Woman Placed Under Arrest For Murder at Conclusion of Trial of Their Confederates in a Montreal Flat Robbery—Victim Betrayed By the Woman.

CHOKED TO DEATH.

MONTREAL, Feb. 16. — Edward Frellier and Alfred Duguay, were found guilty of the murder of Mrs. Arthur Bergeron yesterday in the Court of King's Bench, and were sentenced to be hanged on May 16th.

Alfred Duguay and a girl, Corinne St. Jean, who had been held as material witnesses, were yesterday recommended by the jury to be hanged with murder in the same case.

Mrs. Bergron was strangled in her house on Beaudry street, on January 26, 1922.

Story of Crime.

The murder of Mrs. Arthur Bergeron, a woman 59 years of age, was committed on January 26, 1822, at 328 Beaudry street, in the east section of the city, where she kept a flat.

Corinne St. Jean frequently visited Mrs. Bergeron at this house and evidence at the trial was to the effect that she was intimate with Frellier.

Frellier, Dagenais and Duguay were known to the police. According to Duguay's evidence, the three men and Corinne St. Jean met on January 26, 1922, at 275 St. Lawrence Boulevard, where Frellier roomed, and decided to rob Mrs. Bergeron. Duguay said that Corinne St. Jean was to signal to them and that they were then to come upstairs to Mrs. Bergeron's flat It was, he said, arranged to have a mock gagging of the St. Jean woman and according, he declared, that he bound her lightly with torn pieces of a bed sheet when the Beaudry street house was entered. He affirmed that Frellier jumped on Mrs. Bergeron holding a hand over her mouth to prevent her from calling for help. According to Duguay, Frellier struck her several times on the right temple. In the meantime he said in evidence that Dagenais was engaged in searching through a cupboard and Dagenais later took a ring from the victim's finger. Duguay testified that he took nine dollars from Mrs. Bergeron's stocking.

This was the total cash proceeds of the murder.

Corinne St. Jean contradicted this evidence as to her share in the affair. She swore that she had been roughly handled by Duguay, and had fainted. When she recovered, she said that the men were leaving the house, and she found Mrs. Bergeron lying on a bed, apparently dead

The court ordered that Duguay and the St. Jean woman be detained at once.

Protest Innocence.

Just before sentence was pronounced the two accused protested their innocence, and they received the verdict calmly. Frellier's brows were knitted while Dagenais wore a puzzled look. Most of the jury and the judge were visibly affected. The jury were out for 40 minutes.

After the verdict the foreman of the jury said: "I have been entrusted by my colleagues to make a painful request. We recommend the immediate arrest of Alfred Duguay and Corinne St. Jean as accomplices in the murder of Mrs. Bergeron."

"I order that they be arrested at once," answered Mr. Justice Wilson.

If you've lost a bunch of keys
Try the want ad columns, please!

PHONE A WANT AD

If inconvenient for you to call at the Examiner Office, 'phone 1600 and we will call for the advertisement and give you the cash rate, 1c. per word, figure or letter first insertion, 1-2c. per word for subsequent insertions.
Classified Advertising. Cash.

FIRE SALE Watch for the Ad. Next Week $10,000 BOOTS, SHOES RUBBERS Going at - 25c PAIR UP
M. VENERANDA - "The Model Shoe Store" - 166 SIMCOE STREET

FOR SALE

$2,500—Will buy a Brick House, with plumbing; easy terms.

$7,500—Will buy a New Brick House, West side, complete.

$2,300—Will buy 6-Room House, with plumbing; easy terms.

$1,700—Will buy Small Cottage, in good condition, easy terms.

Have 100 Acres near City; would exchange for House in City.

TAYLOR & HOWDEN 144 Hunter Street. Real Estate 'Phone 1642

LOST

LOST—BETWEEN WOLFE STREET and C.N.R. station or on C.G.E. car signet ring with raised masonic emblem. Finder please leave at Examiner Office. Reward. 3d 43-723

LOST—GOLD WRIST WATCH. FINDER please leave at Examiner Office, or 'phone 1232J. 3d-42-711.

LOST—SMALL TOOL KIT, IN VICINity of Townsend, Park or Albert streets. Finder please leave at 281 Townsend street. 3d-42-704.

REWARD—ANY PERSON RETURNing or giving information as to the whereabouts of two white and tan foxhounds, male and female, lost in Monaghan in the early part of December, will receive liberal reward. 'Phone 2190 or 1924F.

STRAYED — 2 BLACK AND TAN hound pups on premises of J. D. McIntosh, Ford Ave., North Monaghan. Owner may have same by proving property and paying for expenses. 3d 43-274.

AUTOS FOR SALE

FOR SALE — 1920 FORD TOURING with starter. $75.00. Bargain. 110 Simcoe street. 3d-42-702.

CARS FOR SALE—1923 FORD TOURing, like new; good tires. At special winter price. A Brown & Co., 383 Water street. 3d-41-661.

ARCHITECTS.

W. & WALTER R. L. BLACKWELL—Architects, Office, Bank of Commerce Building, corner of Hunter and Water streets. Telephones, Office, 1300J; Residence, 1272.

BARRISTERS AND SOLICITORS

GORDON & O'BRIEN — Barristers, Solicitors, Notaries. Money to loan on easy terms. Special attention to Patents and Trade Marks Phone 219. G. N. Gordon, K.C., M.P., J. A. O'Brien.

S. T. MEDD—Barrister, Solicitor, Notary. Office over the Dominion Bank, corner of George and Simcoe streets. Telephone No. 22. Private funds to loan at current rates upon easy terms.

PECK, KERR & McELDERRY, Barristers Solicitors and Notaries. Office, Water street, Peterboro. Money to loan at the lowest current rates of interest on easy terms of payment. E. A. Peck, F.D. Kerr, V. J. McElderry.

O'CONNELL & CORKERY, Barristers, Solicitors and Notaries. Money to loan at the lowest current rates of interest. Daniel O'Connell, John R. Corkery, Hunter street, two doors west of the Post Office.

DUMBLE & JOHNSTON—Barristers, Solicitors, etc. Office, over the Toronto Savings and Loan Company, George Street. D. W. Dumble, K.C., W. Johnson.

A. E. DIXON—Barrister, Solicitor, etc. Office, Hunter and George streets. Entrance next to Madill's drug store.

HALL & HALL—Barristers, Solicitors and Notaries Public, Hunter street, Peterborough next to St. John's Church. Money to loan at the lowest rates of interest. E. H. D. Hall. Basil D. Hall.

MOORE & WEARING — Barristers and Solicitors, 403 Water street, opposite the Post Office. Money to loan at the lowest current rates of interest. Jos. Wearing, M.A.

R. H. HALL—Barrister, Solicitor, etc. Peterboro, Ont. Office, corner of Hunter and Water streets, over the Canadian Bank of Commerce. Trust Funds to loan on easy terms of payment.

JAMES FORDYCE STRICKLAND—Barrister, Solicitor, Notary Public. Money to loan. 375 Water street, Peterboro. Phone 191.

WILFRID F. HUYCKE, Barrister, Solicitor, Notary Public. 395 Water street. Telephone 239.

MEDICAL.

DR. BUCHANAN, F.R.C.S. Edinburgh; M.R.C.S., Eng.; L.R.C.P., London. Eye, Ear, Nose and Throat Specialist. Hours, 9-11, 2-4 p.m., and 7-8 p.m 'Phone 519. Office, corner Water and Murray streets.

DR. C. C. CRAGG—Eye, Ear, Nose and Throat Specialist. Office 295 Charlotte street, formerly occupied by Dr. Neal. Hours—9-11 a.m., 2-4 p.m., 7-8.30 p.m. Telephone: House 280J. Office 2185.

NOTICE.

DR. C. B. WAITE, M.D., C.M.—Post Graduate London ,Eng., 300 Charlotte street. Office hours: 9 to 11 a.m., 2 to 4 p.m., 7 to 8 p.m. 'Phone 244.

MONEY TO LOAN.

We have funds to loan on Real Estate Security at the lowest rates. GORDON & O'BRIEN. Phone 219.

OSTEOPATHY.

DR. WILL A. SETTLE—Osteopathic Physician. Office in Crown Apartments, 124 Hunter street. Corner Water and Hunter streets. 'Phone 649. Office Hours, 9 to 11 a.m., 2 to 5 p.m. and 7 to 9 p.m.

DR. MARY E. DAVIDSON, Osteopathic Physician, 208 Charlotte street, Peterborough, 'phone 1016W. Hours, 10 a.m.-12m; 2 p.m.-5 p.m.

INSURANCE.

FRANK A. BLACK—209 Barrie Bldg., Peterborough, Ont., representing Manufacturers' Life Ins. Co. 'Phone 808. Residence 2230.

Advertise in the Examiner

HELP WANTED--Female

EXPERIENCED STENOGRAPHER wanted. Write, giving reference and experience, Box 687, Examiner. 3d-42-687.

WANTED—GIRL ATTENDING HIGH school to look after baby 3 hours each day. 'Phone 499J. 3d-42-684.

WANTED — MAID FOR GENERAL housework. Apply 479 Water street. 3d-42-681.

LADIES WANTED—TO DO PLAIN and light sewing at home, whole or spare time; good pay, work sent any distance, charges paid. Send stamp for particulars. National Manufacturing Co., Montreal. 6d-s-40-6w-7-109.

HOUSES, REAL ESTATE

FOR SALE — FIRST CLASS CASH business and property, good turnover, in best residential part of the city. For particulars ,apply 293 Dalhousie, 'phone 273J. 10d-47-665.

FOR SALE —7 ROOMED, CENTRAL, brick, partly modern. Good lot, $3,500. A small payment and balance easy terms. 'Phone 1784W. 3d-14-16-18-685.

FOR SALE — COMFORTABLE 6-roomed, red brick house, fully plumbed, large garden, 1 block from C.G.E. Handy to De Laval. Good terms. Apply 293 Dalhousie street. 'Phone 273J. 3d-41-687.

FOR SALE— NEW HOUSE, WEST end, (Corner Hunter and Walton streets). Hot water heating, hardwood floors, built-in refrigerator, and modern in every respect. Easy terms of payment. Apply 437 George street. dtf.

WESTERN CANADA TOWN LOTS OR farm lands taken in part exchange for Toronto or Hamilton revenue producing properties. Write Central Realty Co., Box 201, Hamilton, Ont. 26d-59-582.

FOR SALE

BIRDS FOR SALE— CANARIES, 25 Scotch rollers, hen birds; also a number of first class singers. Hen birds $1.50 each, singers from $5.00 to $15.00. W. H. Roberts, 182 Simcoe street, 'phone 1376J, residence 1708J. 2d-41-680.

CANARIES, YOUNG ROLLER HENS, for sale. Ready to nest, $2.50. Also a few roller singers. Reasonable prices. W. Meredith, 119 Ritson Rd., Oshawa. 3d-12-14-16-602.

FOR SALE — AT HICKEY'S SHOE store, 169 Hunter street, women's goloshes; women's rubbers 75 cents. 3d-42-712.

FOR SALE—BAKERS' OVENS, CATalogue on request. Some used ones on hand. Hubbard Portable Oven Co., 732 King West, Toronto. 4d-16-23-1st-8-670.

FOR SALE—BROOD SOWS, DUE IN March. Apply H. Bradburn, east of Curtis' Brick Yard. 3d-43-715.

FOR SALE—COMPLETE TEXTILE Course and Reference Library, valuable asset to anyone in the textile business. $25.00. Large size kitchen table, $3; large size child's roller bearing coasting waggon, $4. Apply 150 Hart avenue. 3d 43-725

FOR SALE—1 DARK GREY MARE, 5 years old; 1 bay horse 6 years old, general purpose; 1 bay mare, 8 years old, weight 1,450 lbs. Apply 508 Elm. 'Phone 858. 3d-43-714.

FOR SALE—McKASKEY, OAK CASE, in first-class condition, volume 110. Apply 420 London street. 3d-42-708.

FOR SALE — BRASS BED, BOX springs and mattress practically new, $45.00; refirgerator, $15.00; 8-piece dining room suite, $65.00. Chesterfield, chairs, stoves, etc. 273 Dalhousie street. 3d-42-699.

FOR SALE — DRY WOOD, BEST quality hardwood, hardwood slabs and dry mixed slabs, cut 12 inches, at reduced prices. Yard, Perry street. 'Phones 2290W, 1026J. A. Thompson 4d-43-709.

FOR SALE—OFFICE COUNTER, 1-2 price. Apply Examiner for address. 'Phone 688W. 3d-43-720.

FOR SALE—THE BEST REPAIRING in the city on goloshes, boots and shoes of all kinds. Send us your worn footwear for satisfactory work. Howden & Evans, the J. W. Miller old stand. 12d-42-493.

FOR SALE—2 Male Calves thoroughbred, year old also 1 heavy horse. Apply Examiner for address. 6d 43-726

FOR SALE—ONE MAGNAVOX TELephonograph, phonograph, and cabinet, fifty records forth $250.00. Will sell for $150.00. Used only short time. Suitable for rink or restaurant. Apply H. R. Killen, Madoc, Ontario. 6d-42-642.

PURE BRED BLACK PERCHERON stallion, Lorin 2nd, for sale. Apply to E. Palmateer, Harcourt P.O., Ont. 6d-47-718.

POULTRY AND EGGS

WANTED — LIVE POULTRY AND rabbits. Best market prices paid. Extra prices paid for choice stock. We also buy and sell all kinds of second-hand furniture and household goods. Apply 217 Hunter or 'phone 234W, and we will call. 26d-45-341.

LIVE FOWL WANTED.
FOR INFORMATION, 'PHONE 970W, or S. Levine, 203 Charlotte street. 26d-61-619.

BABY CARRIAGES, Etc.

FOR SALE — A CREAM WICKER baby carriage. Apply 475 Albert street. 3d-41-686.

POULTRY AND EGGS

FOR SALE — BRONZE TURKEYS Toms, $7.00 and $8.00; hens, $5.00; Jersey Black Giant cockerels, $5.00. Mrs. T. Z. Webster, Lakefield, Ont. 4d-14-16-20-23-648.

FOR SALE—TOM BARRON'S BRED-to-lay W. Leghorn hens. Apply after five, 586 Wolfe street. 3d-43-716.

HELP WANTED—Male

FIFTY MEN WANTED—TRAIN UNder Master Mechanic. Eight Dollars upwards daily. Become Engineers, Chauffeurs, Garage Ignition Battery Mechanics. Satisfaction guaranteed. Free Catalogue. Write Hemphill Engineering Schools, King St. West, Toronto. 6d-16-18-20-23-25-27-643.

ONE MAN WANTED IN EACH county to appoint agents to sell our "Magic Gas," a new discovery, guaranteed product equals gasoline at 3c. per gallon; $1 box gives 500 miles, $500 monthly easy. Write quick. P. A. Lefebvre & Co., Alexandria, Ont. 7d-41-599.

MAKE MONEY AT HOME—$15 TO $60 paid weekly for your spare time writing showcards for us. No canvassing. We instruct and supply you with work. West-Angus Showcard Service, 29 Colborne Bldg., Toronto.

LOCAL REPRESENTATIVE WANTed to represent a reliable Toronto investment house. Man of good standing will receive 100 p.c. assistance with highest remuneration. Write your qualifications to Suite 54, 302 Bay street, Toronto. 4d-15-16-18-19-673.

TRAVELLER - ADVERTISER. BY large manufacturer of well known food products. Single man about 25, one who has worked in retail grocery store, to call on grocers, put in windows, etc., to cover grocery trade in territory adjacent to Peterborough ,Lindsay, Belleville, etc. State age, experience and salary required. Married men need not apply. Box 659, Examiner. 2d-41-659.

FOR RENT

FLAT TO RENT AT 344 CHARLOTTE street, Apply Hawley's Store. 3d 43-722

FOR RENT — SPLENDID HEATED office with vault, in Bank of Commerce building. Possesion 1st February. Apply 437 George street. dtf.-3460.

FOR RENT—HEATED OFFICE ON George street. Apply 437 George street. dtf.

FOR RENT—APARTMENT, DESIRable in every way. Furnished or unfurnished. 'Pone 1665W. 3d-41-691.

FOR RENT—HEATED APARTMENT. Grand Central Building. Immediate possession. Apply 437 George street. dtf.

OFFICE TO RENT— ATTRACTIVE office. Two rooms Low rent. Heated. Main street frontage. Formerly occupied by Northern Life. Over 435 George street. Apply Toronto Savings and Loan. 6d-44-671.

ROOM FOR TWO YOUNG MEN, SIX dollars weekly. Every convenience. Comfortable home. Apply Examiner. 3d-41-666.

SHOP TO RENT—ALSO FLAT, WITH all modern improvements. Apply 95 Hunter street west. 6d-43-634.

TO LET—HEATED, MODERN APartments ,or partly furnished. Central. 'Phone Routly-Braund. 12d-48-637.

TO LET— 5-ROOMED COTTAGE, 5-piece plumbing; hot water heating. Rent $20.00. Apply O. de Laplante, 378 Water street. 3d-41-697.

TO RENT — 5-ROOMED BRICK house on Parnell street. Lights and water and large garden. Possession at once. 'Phone 534. 3d-42-713.

TO RENT — FURNISHED HOUSEkeeping rooms. All conveniences. 221 Charlotte street. 'Phone 270J. 3d-43-719.

TO RENT — HOUSE ON PARK street. 'Phone 1232J. 6d-47-710.

TO RENT — TWO SNUG LITTLE flats. Ground floor. All conveniences. "Reasonable." Apply 687 George street. 3d-41-698.

TO RENT — ROOM AND BOARD. Heated, with all conveniences. Apply 199 Simcoe street, or 'phone 1376W. 3d-41-695.

TO RENT— NO. 173½ SIMCOE ST. Suitable for store or office. Immediate possession. Apply 437 George street. dtf.

WANTED

WANTED— SEWING BY THE DAY. Would go out of town. 'Phone 1617J. evenings. 3d-54-570.

WANTED — SMALL HOUSE, WITH improvements. Also 6-roomed house or pair of six-roomed houses. Must be cheap for cash. 'Phone 1730J. 3d-43-721.

WANTED FOR CASH — SMALL brick, all modern, west side. Not to exceed four thousand. 'Phone 1784W. 3d-14-16-18-685.

WANTED — TO EXCHANGE FOR central, modern house, 7-roomed brick, 3-roomed frame. 'Phone 1784W. 3d-14-16-18-685.

WANTED — ONE HAND-POWER grinder, strong enough to grind corn. Box 701, Examiner. 3d-42-701.

WANTED TO RENT—WITH OPTION of buying, small house, with about half or one acre of land. Apply Box 695. 3d-41-695.

WANTED—GOOD FARM, WITH OR without stock, near the city, in exchange for good revenue producing property in the city. Apply 293 Dalhousie street, or 'phone 273J. 5d-42-664.

MARMORA NEWS

MARMORA, Feb. 16. — On Thursday evening the Young People's Society of the Methodist Church held a house social at the home of Dr. and Mrs. Thomson.

The evening was begun by a few games such as magic writing and other guessing games.

A contest "things our grandmother missed" was an interesting feature of the evening. Miss Ila Bonter and her partner Mr. Ross Sine were ties with Miss Topper and Mr. Donald Marett in the contest.

"Barber Shop" and "Faith, Hope and Charity" were games which young and old enjoyed especially after they were told the joke in the games.

Other games such as "Cross Question "Truth or Dare" Consequences" were played later in the evening. A very dainty lunch was served by the Programme Committee.

In spite of the many other engagements on that night a large number were present and all enjoyed a jolly evening.

When You Feel It Coming

—When that old Headache sends its warning that you are going to suffer—take ZUTOO. When you feel a Cold coming on take ZUTOO. At the first sign of a pain—at the first feeling of sickness—take ZUTOO.

You will be all right in 20 minutes if it's a headache, or the next morning if it is a cold. Pain all gone, and the whole body refreshed.

Don't wait—don't take chances. Get ZUTOO Tablets to-day—and have them ready to take at the first sign of a Headache or cold and TAKE THEM.

25c a box—at dealers or by mail postpaid B. N. Robinson & Co. Regd., Coaticook, C

Local Improvement Notice

Take Notice that the Council of the Corporation of the City of Peterborough has constructed as Local Improvements, works on the following streets between the points hereinafter mentioned:

(Estimated lifetime of work 10 years. Cost payable in 10 annual instalments). Street and Section	Cost of Work	Portion Payable by Corporation	Annual Rate per ft. Frontage
Concrete Pavements			
Hunter Street, from east side of Sheridan Ter. to east side of Burnham Street	$14,540.87	$13,140.89	$0.44002
Hunter Street from east side of Burnham Street to east side of Rogers Street	23,023.16	14,050.01	0.564853
Hunter Street, from east side of Rogers Street to Armour Road	7,435.97	5,039.23	0.376569
George Street, from Can. Pacific Ry. to Rink Street	12,103.68	6,469.12	0.454595
George Street, from Rink Street to Romaine Street	20,825.38	14,100.51	0.41703
Hunter Street, from Armour Road to a point 350 ft. easterly	4,528.60	3,568.27	0.379443
Hunter Street, from a point 350 ft. easterly of Armour Road to a point 76 ft. easterly	933.04	732.74	0.379443
Rogers Street, from Hunter Street to a point 250 ft. south of Hunter Street	3,009.10	1,933.52	0.379443
Olive Avenue, from Perry Street to end of Olive Avenue	1,782.03	952.87	0.275144
Concrete Sidewalks (Estimated lifetime of work, 20 years. Cost payable in 20 annual instalments)			
Wolfe Street, north side from Park Street to Monaghan Road	2,302.10	1,233.14	0.0738597
Water Street, east side from Inverlea Street to a point 55 ft. northerly	116.31	82.96	0.0738597
Water Street, east side from Lake Street to Chamberlen Street	612.57	252.54	0.0738597
Smith St. east side from Water Street to Murray Street	96.36	100.06	0.0738597
Park Street, east side, from McDonnel Street to Murray Street	637.16	741.22	0.0738597
Homewood Avenue, north side, from Monaghan Road to Albertus Avenue	658.70	325.18	0.0738597
McDonnel Street, north side, from a point 137.7 ft. east of Waterford Street to a point 43 ft. easterly	47.81	19.14	0.0590877
Mill Street, south side, from Water Street to a point 176 ft. westerly	244.58	149.94	0.0738597
Sewers (Estimated lifetime of work, 30 years. Cost to be paid in 30 annual instalments)			
Engleburn Avenue, from Maria Street to Dale Avenue	$ 4,847.48	$ 1,578.16	$0.1645958
Maria Street, from Engleburn Avenue to a point 100 ft. east of Birdsall Street	1,906.82	562.74	0.1645958
Maria Street, from a point 100 ft. east of Birdsall Street 30 ft. easterly	156.27	90.40	0.1645958
Charles Street, from Engleburn Avenue to Burnham Street	1,839.08	230.52	0.1645958
Dale Avenue, from Engleburn Avenue to a point 150 ft. west of Burnham Street	626.35	189.84	0.1645958
Simcoe Street, from a point 114 ft. west of Stewart Street, 80 ft. westerly	176.15	31.86	0.0859394
Townsend Street, from Aylmer Street to a point 125 ft. easterly	426.63	168.15	0.0859394
Simcoe Street, from Downie Street to a point 110 ft. easterly	382.97	142.78	0.0859394
Monaghan Road, from Homewood Avenue to a point 45 ft. southerly	124.22	50.74	0.0859394
Princess Street, from Lock Street to Maude Street	714.03	159.30	0.0859394

A Court of Revision will be held on the 4th day of March, 1924, at eight o'clock p.m., at the City Council Chamber, for the purpose of hearing complaints against the proposed assessments or the accuracy of frontage measurements or any other complaint which persons interested may desire to make, and which is by law cognizable by the Court.

S. B. ARMSTRONG, City Clerk.

Dated, City Clerk's Office, Peterborough, February 16th, 1924.

BOARDERS WANTED

BOARDERS WANTED —COMFORTable rooms. Rates reasonable. Apply 267 Hunter street. 3d-42-706.

LIVE STOCK FOR SALE

FOR SALE —ONE DRIVING MARE and cutter, by auction, Saturday, 11 a.m., on market. W. J. Hancock. 3d-41-685.

FARMS FOR SALE

PECAN ORCHARDS
IN THE SUNNY SOUTH
Small monthly investment soon gives life income and independence. Write for FREE Booklet. TEX-LA PECAN ORCHARDS Houston Bldg. San Antonio, Texas. 1d-41-707.

PERSONAL

FOR WOMEN ONLY.
FRENCH PILULES. Booklet LADIES FRIEND mailed in plain envelope free. Paris Specialty Co. Casier 2423 Montreal. 6d-s-40-6w-7-145.

MATRIMONIAL AND FRIENDship Photo Magazines, 30c; no stamps. Sealed privately sealed Box 5, Isherwood, Ont. e-t-f-1980.

MARRY RICH—WORLD'S LEADING Corresponding Club for lonely people. Many worth to $400,000. Quick Results Guaranteed. Confidential list FREE. Honorable Ralph Hyde, 129, San Francisco, Cal. 26s.4490.

WEALTHY, PRETTY AFFECtionate girl, would marry. Write enclosing envelope. Doris Dawn, South Euclid, Ohio. 26dS 2049

NOTICE

F. BARRETT—CONTRACTOR AND builder, alterations and repairs—hardwood floors. 72 Benson avenue. Phone 1764J. 26d-712-554

R. H. DUNFORD,
PLUMBING CONTRACTOR. REPAIRS promptly attended to. 389 Queen street. 'Phone 1732F. 26d-47-396.

NOTICE—HENRY BROS. CARPENters and builders. Estimates given on new and repair work. Hardwood flooring a specialty. 'Phones 1024 or 2009W. 148 Murray street. 78d-175-1909

SITUATIONS WANTED

WANTED — BY EXPERIENCED stenographer, position for March 1st. Box 621, Examiner. 6d-43-621.

LADY TEACHER, SIX YEARS' EXperience, travelled extensively, desires office position, where initiative ability would be appreciated. Box 694. 3d-41-694.

AGENTS WANTED

AGENTS—WRITE US TO MAKE money. Capital and experience not required. Sorel Lock Limited, Sorel, Que. 4d-2-9-16-23-529.

AGENTS WANTED TO SELL MADEto-measure raincoats direct to wearer, good pay. Send at once for particulars COODYEAR RAINCOAT CO., 382 Bleury, Montreal, Dept. 309. 4d-12-16-20-23-597.

AGENTS—EVERYONE WANTS SOME of our Trees and Shrubs. Light, pleasant work, full or spare time, acting as our Agent. Campaign just started. Equipment free. Liberal commissions. Start now. Ask for full details. Welland Nursery Co., Welland, Ont. 3d-16-20-23-671.

AGENTS TO SELL DONALDA KNITting Yarn suitable for machine or hand knitting. We are the largest Yarn mail order house in Canada and can give you lowest prices. We allow you to make a profit of from 30c to 95c per pound on the sale of our yarn. We furnish your customers with printed knitting instructions free. Write to-day for territory and sample card showing 28 shades of our Yarn. Donalda Mfg., Co., Dept. 115, Toronto. stf.

AGENTS—$1,000 FOR YOUR NEXT 100 days—Spot Cash— Wonderful New Chemical Fire Extinguisher. Kills fire quick and saves lives. Excells work of heavy high-priced devices. Works like magic. Price of only $2.00 make an easy sale to every home and automobile owner. Over 100% profit. Forty thousand already sold. Investigate to-day. Pyro Fire Extinguisher Company, 605 Echo Drive, Ottawa, Ontario. 4d-2-9-16-23-456.

HOSIERY AGENTS— $60 WEEKLY selling hosiery direct in offices, factories, houses; exclusive territories. Prices cheaper than stores. Dept. 386 Triange Mills, Box 2503, Montreal. s.t.f.

MAN OR WOMAN TO TRAVEL AND appoint local representatives; yearly contract guaranteeing $1092. (being $21. weekly average) and expenses. Experience unnecessary. State age and general qualifications. Winston Co., Toronto. w.s.-tf.

WONDERFUL DISCOVERY. CHARGes batteries in 10 minutes. Gallon free to Agents. Radiolite Co., St. Paul, Minn. 2d-9-16-596.

$50 WEEKLY MADE EASILY BY men and women handling our fast selling Rubber Aprons and other specialties. We need a representative in your locality. Write us for particulars. B. & E. Mfg., Co., Dept. 7, London, Ontario. stf.

GOING TO BUILD ?

SEE OUR MODEL of 1924 Ideal Bungalow Home, built to scale. It shows exact appearance of finished House. 'Phone 1261W for appointment.

A. B. CUNNINGHAM
331 Reid St. Builder & Contractor.

NOTICE TO CREDITORS

IN THE MATTER OF the Estate of Mary Mulchay, late of the City of Peterborough, in the County of Peterborough, Spinster, Deceased.

NOTICE IS HEREBY GIVEN, pursuant to the Trustee Act, that all creditors and others having claims against the Estate of the said Mary Mulchay, who died on or about the Thirteenth day of November, 1923, are required on or before the Sixteenth day of March, 1924, to send by post prepaid, or to deliver to Messrs. Peck Kerr & McElderry, 415 Water Street, Peterborough, Solicitors for the Executors of the Last Will and Testament (and Codicil thereto), of the said deceased, their christian and surnames, addresses and descriptions, and full particulars of their claims, the statement of their accounts and the nature of their securities, if any, held by them.

AND FURTHER TAKE NOTICE that after such last mentioned date the said Executors will proceed to distribute the assets of the deceased among the parties entitled thereto, having regard only to the claims of which they shall then have notice, and that the said Executors will not be liable for the said assets, or any part thereof, to any person or persons of whose claims notice shall not have been received by them at the time of such distribution.

DATED at Peterborough, this Fifteenth day of February, 1924.

PECK KERR & McELDERRY,
Solicitors for the said Executors.
4d-16-23-1-8-678.

FARMS FOR SALE.

125 acres, situated in the Township of Asphodel. Model farm; complete as to buildings, well fenced, 2 never failing springs, prescriptive right to use of running creek. Soil, clay loam. About 50 acres seeded down, 4 or 5 acres green timber, hardwood. Buildings: Brick dwelling, furnace heated; all in very best conditions. Barns, stables, silo, poultry houses, implement sheds, garage. Possession given immediately. New strawberry plants, asparagus beds, new and in first class bearing shape. Small fruits.

125 acres situated in the Township of Douro. Exceptionally good pasture land. Never failing spring. 8 or 10 acres mixed wood.

Situated in the Township of Douro, [illegible] acres of first class mixed wood, mostly hardwood, and some cedar. Comfortable house, barn and silo, apple trees.

For Sale or To Rent:

3 desirable summer cottages at Stoney Lake, 2 on islands and 1 on main shore. Exceptionally well situated and most desirable in every way.

1 summer cottage, hardwood flooring, stone foundation, at Jack's Lake.

Lots For Sale—

On McDonnel and Walnut streets, west of Park street. Water, sewer, pavement on Walnut street. Street railway Jackson Park. Only part of city now being built on. Good homes. Situation high. Most desirable left in city. Terms and price reasonable. Money advanced to build.

G. W. HATTON.
397½ George Street.

4d-2-9-16-23-498.

B. C. SHINGLES
I handle the best grades of British Columbia Shingles at best prices. Roofing and roofing materials our business.
FRED. H. ROWAN
607 Weller St. Phone 851

Pittston Coal

Egg Stove and Nut	$16.50
Pea Coal	$14.00
Stove and Nut Coke, Best Grade	$14.00
Egg Coke, Best Grade	$13.00
Egg Pocohontas Coal	$13.00

Also Steam Coal.

McCARTHY & JOHNSON
'Phone 96.

COAL

Anthracite Nut Coal	$16.50
Stove Coal	$16.50
Anthracite Pea	$14.00
High-grade Nut Coke	$16.00

We also keep in stock the following at Reasonable Prices:

GYPROC WALLBOARD FOR FIRE PROTECTION

Cement and Lime	Plaster Paris
Hard Wall Plaster	Mortar Colour
White Rock Finish	Fire Brick
Plasterers' Hair	Fire Clay

THOS. A. REHILL CO.
210 Wolfe Street (near C.P.R. Stn.)
Phones: Office 245; Residence 665W.

WANTED

White Ash and Maple.
Logs or Sawn Lumber
HIGHEST PRICES
The Peterborough Canoe Co
PHONE 62
8d50 677

COAL! COAL! !

All sizes in stock. Try our Connell Anthracite Coal. You will like it. We have a limited quantity of our Famous LARGE PEA COAL which we are selling at $13.50 per ton. Order now.

A. LOW & CO.
264 Simcoe Street.
'Phone 697. N. and Hol. 1027

Advertise in the Examiner

H.P. LINDSAY AGENCY CO.

Brick, 7 Rooms, all modern, furnace, hardwood floors. $4,700. Fairly central.

7-Roomed Brick House, furnace, 3-piece bath, $3,000. Terms.

New Brick Bungalow, 6 Rooms, 3-piece bath, furnace, cement floor in cellar, hardwood floors, $6,000.

Good Brick House, South; would exchange for House, central — $2,500.

100 Acres, close to City, $5,000. Would take House in City.

A number of Houses for Rent.

LORNE WEBSTER and
GORDON ADAMS, Agents
Office Phone 341.
H. P. Lindsay, residence 1291W.
L. Webster 1415J.

FOR SALE

7-Room Brick, all modern, fine location, good lot, West side, $4,600

7-Room Brick modern, but furnace; Central $3,600

6-Room Red Brick fully modern; East City; good buy $3,600

6-Room Brick, all modern, but furnace, South $3,200

6Room Brick, water, light, ¼-Acre lot, 7 apple trees, garage; bargain $2,600

4-Room Cottage, two-piece plumbing, North; good buy $1,550

Double House, Central; take Small House south of Charlotte on this.

100-Acre Farm, 3 miles from City, fine buildings ;take Small House.

P. E. RUTHERFORD AGENCY
282 George Street
Opera House Block.

RAILWAY TIME TABLES

CANADIAN NATIONAL RAILWAY.
All Trains Daily Except Sunday.
Corrected to date.)

No. 91—7.10 a.m., for Lindsay and Toronto.

No. 96—8.10 a.m. for Port Hope and Toronto .

No. 93—8.20 a.m., for Lindsay, Blackwater, Junction, Orillia, Midland, North Bay and Toronto.

No. 98—8.25 a.m., for Hastings, Campbellford, Belleville and points on the main line east.

No. 369—8.30 a.m., for Lakefield.

No. 92—12.03 p.m., for Lindsay, Port Hope, Toronto, Buffalo, making connections with the International Limited for London, Detroit, Chicago and Ottawa.

No. 100—12.15 p.m., for Hastings, Campbellford, Belleville and Ottawa.

No. 371—12.25 p.m., for Lakefield.

No. 95—5.34 p.m., for Lindsay, Orillia, Midland, North Bay and Toronto.

No. 99—8.19 p.m., for Lindsay.

No. 94—9.10 p.m., for Port Hope, Montreal and Boston. Carries sleeper for Montreal.

CANADIAN PACIFIC RAILWAY.
(Corrected to date.)

GOING EAST—

11.59 a.m.—Norwood, Havelock, Bonarlaw, Tweed, Perth, Smith's Falls, Kingston, Ottawa, Montreal and intermediate points daily. On Sunday this train proceed east only as far as Havelock.

8.20 p.m.—Indian River, Norwood, Havelock, Daily except Sunday.

12.03 a.m.—Havelock, Tweed, Kingston, Perth, Smith's Falls, Montreal, St. John, Boston and New York. Daily except Saturday.

1.55 a.m.—Havelock, Tweed, Kingston, Perth, Smith's Falls, Ottawa.

GOING WEST—

5.16 a.m.—Myrtle, Toronto, Guelph, Goderich Hamilton, Galt, Woodstock, St. Thomas, London, Chatham, Detroit, Chicago and New York. Daily.

6.01 a.m.—Toronto (Yonge Street), Hamilton, Owen Sound, Teeswater and intermediate points Daily except Sunday.

7.35 a.m.—Toronto, Hamilton, Brantford, Buffalo, Rochester, Boston, New York, Galt, Woodstock, London, Chatham, Detroit and intermediate points between Peterboro and Toronto Daily except Sunday.

9.35 a.m.—Bethany, Lindsay, Orillia, Port McNicol and intermediate points. Daily except Sunday.

2.50 p.m.—Toronto, Hamilton, Brantford, Buffalo, New York, Galt Woodstock, London, Windsor, Detroit, Chicago and intermediate points between Peterboro and Toronto. Daily.

6.50 p.m.—Lindsay, Toronto and intermediate points. Daily except Sunday.

FOR SALE

$1,900 Five-Roomed Cottage, toilet sink, central.

$2,000 Five-Roomed Brick, three-piece bath.

$1,600 Six-Roomed Brick, near C.G.E.

$9,000 Dandy House, Weller street, hardwood floors up and down stairs, two mantles, in Al condition, garage.

$6,000 Very central Modern House. Owner leaving city.

You require Fire Insurance. We represent the best tariff companies.

H. J. McCANNAN
Walter Nugent, Assistant.
Nugent 'Phone 1693M.
140 Simcoe Street. 'Phones 46J—772

For Sale or Exchange

Brick House, 7 rooms, modern, large lot, with garage and henhouse. Situated in the north end. Convenient to car line. Owner is offering this property at a reduced price, as he is leaving the city. Price $3,700.00

Brick House, 7 rooms, modern, newly decorated, large lot, also extra lot with considerable fruit. Situated in East City. Owner would exchange for a smaller property. Price $6,000.00

Large Building Lot, situated on Elias avenue. Owner would exchange as part payment on a house. Price $1,200.00

FOR RENT

House, modern, in good condition, partly furnished or unfurnished. Rent reasonable.

Brick House, partly modern, centrally located. Possession March 1st. Rent .....

Brick House, modern, convenient to factories on car line. Possession March 1st. Rent $18.00

For particulars and inspection of any of the above, apply

J. T. O'Connell & Co.
136 HUNTER STREET, W.
Phones: Office 276, Residence 1359.

FOR SALE

$2500—6-roomed Frame House, extra lot and stable; would take lot in exchange.

$3800—7-roomed Red Brick House, all modern, $700 cash, balance terms.

$5500—7-roomed Bungalow, new; all modern; laundry tubs; west side; a snap.

$3300—7-roomed Brick House, all modern; would take a couple of lots.

2500—6-roomed Stucco Bungalow; new; easy terms.

Nine acres of Garden Land; good buildings; close to the city; would exchange for city propert.

100 Acres of Land; fair buildings; good orchard; would exchange for city property or lots.

3200—6-roomed Red Brick House; all modern; easy terms.

J. CHAMBERS & CO.
354 WATER STREET
Office Phone 1719J; Residence 1594W

HILLMAN COAL CO.

Best Grade Anthracite, in Egg, Stove and Nut sizes, now on hand at—

$16.25

Also for Immediate Delivery: Hillman Smokeless Domestic Egg, Stove and Nut Coal and Domestic Coke, Nut size for ranges $13.75

E. COONEY, Agent.
Office: 239 Charlotte Street.
Phone 360. tf

Telephone 790 When You Want Your
PIANO OR ORGAN TUNED
Player Pianos A Specialty.
All Work Guaranteed.
W. H. CUNNINGHAM,
560 Weller Street

DAVIS-THOMPSON COMPANY, LIMITED

Insurance and General Agency

433 GEORGE ST. PHONE 40

4% INTEREST, compounded Half-Yearly, Paid on Deposits

One Dollar opens an account. Special facilities afforded Depositors for the convenient transaction of their business, and accounts are subject to cheque withdrawal.

For Sums of $100 and upwards this Company's Debentures are issued in terms of one to five years.

Bearing INTEREST Half-Yearly at - - - **5%**

435-437 George Street
PETERBOROUGH

DADDY-ISN'T IT TOO BAD THAT YOU CAN'T GET ANY WORK-MOTHER IS JUST SICK ABOUT IT.
IF I COULD GIT A JOB IT WOULD SAVE ME THE TROUBLE OF THINKIN' ABOUT IT!
I'LL JUST DO SOME WORK ABOUT THE PLACE TO SHOW MAGGIE I'M WILLIN'!
BONK CLANK DOING!
STOP THAT NOISE, YOU FOOL - YOU OUGHT TO KNOW I'M TAKING A NAP!
SHE MAY BE SICK BUT SHE ISN'T GITTIN' ANY WEAKER!
© 1924 BY INT'L FEATURE S

DODD'S KIDNEY PILLS
FOR ALL KIDNEY DISEASES
RHEUMATISM
BRIGHT'S DISEASE
BACKACHE
DIABETES
No. 4087 THE PROPRIETORS

SHOW A DEFICIT FOR LEGISLATURE

Tuesday Will See the Close of the U.F.O. Financial Regime--Record in Expedition.

TORONTO, Feb. 16.—(Canadian Press.)— A deficit of several millions, with the exact amount not yet being disclosed by the Provincial Treasurer, will be presented to the Ontario Legislature on Tuesday next as constituting a record of the last year of the Drury government stewardship ,according to information published to-day. On that day Hon. W. H. Price, K.C., will table the public accounts in the Chamber and will deliver his budget address, the first one of the Ferguson regime and one which will finally close the chapters in Provincial accounts which the U.F.O. legislators have written.

The bringing of public accounts into the chamber at this early period in the session's life says the report will be a second record for the legislative expedition which the Ferguson government has achieved during its two weeks in the Chamber. Never before have public accounts been brought in so early. Never before, furthermore, has the Chamber received legislation on its first day of actual sitting, as was the case this year when the Government brought in several bills which have now been printed and are ready for second readings.

No New Taxation.

The fact that the budget speech is scheduled for Tuesday means that Monday is to be made the most eventful day in this years' legislature so far. The debate on the speech from the throne will have to be wound up and the members will have to vote on two amendments, one declaring confidence in the government and the other, for which Hon. Manning Doherty is responsible, declaring that the Government lacks the confidence of the House because it has failed to recognize the Progressives as the official Opposition.

It is not believed that the Provincial Treasurer's speech this year will announce any new taxation.

W. E. N. Sinclair, Liberal leader, addressed the House yesterday, resenting the attitude of Manning Doherty, leader of the farmer members in regard to the Liberal party's acceptance of the place of official opposition.

Hon. J. S. Martin, Minister of Agricuture, announces measures to stamp out foul breed among bees.

Replying to questions of W. E. Raney, Attorney General Nickle declared that the present government was enforcing the Ontario Temperance Act. The Government announced that the salary of J. P. Jaffray as emigration agent at Glasgow was $200 per month.

DECORATED LININGS.

Decorated linings are the most striking feature of many suits, particularly in costume suits where the theme of the design exploited in the human bodice is carried further in the lining.

HEINTZMAN & CO.
Miniature Upright Grand
Made to suit the average-size room of the average home of to-day.
Its tone possesses all the richness and melody of a large piano.
Children acquire an early fondness for music through hearing its soft, full tones, which respond even to the lightest touch.
Instruments of Finest Quality Since 1850.
Heintzman & Co., Ltd.
Royal Bank Building
Cor. George & Hunter

CAMPBELLFORD AND DISTRICT

Proposal to Use the Jail Building For a Better Purpose--Social Events

CAMPBELLFORD, February 16. —T. J. Horkins, one of the directors of the Seymour Agricultural Society, who has been taking a leading part in the movement to have the Government erect an Armouries on the Fair Grounds the building to be used at Exhibition time by the merchants and manufacturers for the display of their goods has another idea for the improvement of the town. He says that the need of a municipal building is generally admitted, but that the question of expense has always been urged when action was suggested.

Mr. Horkins believes that the stone structure known as the Jail could be rebuilt so as to answer the purpose for years to come. He would tear down the structure, which contains excellent stone and other valuable building material, and figures that it could be put up again at a cost of not over $5,000

This matter he proposed to bring to the attention of the Town Council.

The Jail building is now used for election purposes, and as a lodging-house for the occasional vagrants who pass through the town. Its sanitary arrangements are defective, but the building was put up in the days when material was cheap and only the best was used.

Annual Sleigh Drive.

The Sunday School Room of the Methodist Church was a lively place from four to seven o'clock on Friday afternoon, when about two hundred and fifty scholars and teachers and ladies of the Home Department met for their annual sleigh drive and supper.

The young folks had a jolly sleigh ride and then came back to the Sunday School Room, where the tables were laden with good things. Sandwiches, cake, and coffee seemed to disappear as if by magic, and the boys and girls were in the best of spirits, and enjoyed themselves immensely.

The following men were kind enough to bring their sleighs and take the boys and girls for their drive: Messrs. H. Stotts, C. A. Loucks, Thain, L. Carr, and Walter Clarke.

The ladies of the Home Department took charge of the refreshments, and the response was very generous, as there was abundance for everybody.

Oddfellows Entertain.

On Friday night the assembly room of the I.O.O.F. was filled with ladies and gentlemen, on invitations from the Loch Lomond Lodge, No. 248. The decorations were red and white hearts strung across the room and on the walls, giving a gala appearance. The members of the mens' lodge with their wives and the Rebekahs with their husbands and friends, made a large company. The Noble Grand, Miss Stella Keir, was in the chair and in her opening remarks welcomed the visitors and said it was a pleasure to entertain them. The following programme was given and by the encores showed that the audience enjoyed the different selections:

Instrumental solo, "Cathedral Chimes," Mr. Geo. Lucy.

A short history of the organization of Oddfellows was given by Mr. S. A. Maguire. They all believed in the Supreme Being and all men as brothers. All their precepts and orders were taken from the teachings of the Bible. Their sole object to do good. They were in number two million nine hundred thousand, counting both the men's and ladies' lodges. They have donated two hundred and ten millions for relief work. The first lodge of Rebekahs was the Victoria lodge in Belleville.

Duet, "When the Ebb Tide Comes In," Miss L. Ballantyne and M. Jamieson.

Recitation, "Jack Raggarty the Raftsman," Mr. Geo. T. Salter and an encore "How Socrates Sot the Pen."

Reading, "Tim Murphy's Stew," Mr. T. Craighead.

Solo, "Asleep in the Deep," Mr. Gledhill.

Reading, "The Usual Way," Miss F. McComb.

Solo, "A Talk About Jobs," Mr. D. Jamieson. Encore, "Farmer's Boy."

Song, "How Father Killed the Cock-a-doodle-doo," Mr. Poulton.

Humorous reading, "Handy Andy's Mistake," Mr. S. A. Maguire.

Solo, "Somewhere a Voice is Calling," Mr. Lucy.

Mr. Jamieson sang "Shipmates of Mine" by request, and Mr. Gledhill "Learn to Hope," also by request.

At the close of the programme the National Anthem was sung.

The committee in charge then passed the refreshments and a pleasant social hour was spent. The rest of the evening till the small hours was spent in music and jolly intercourse.

THE HUGHES CUP.

OMEMEE, February 16. — A large number of fans accompanied the local Hockey team to Lindsay on Thursday evening, where they met the Valentia team to play for the Hughes Cup. They were defeated by a score of 1-0, and therefore were ruled out of the County competition.

HARBINGER OF SPRING.

CAVAN, February 16. — Mr. Louis Pudsy saw a meadow lark in the barnyard this week.

DECORATIVE SCARFS.

There are many things you can do with the decorative scarfs of this season. In many cases they form the only decoration allowed on the straight tube-like frocks

WATERPROOF YOUR SHOES WITH
DUBB-O
Dubb-O keeps leather absolutely waterproof under the hardest wear and exposure. It is the most certain of all waterproofing you can put on your shoes. Rub Dubb-O into the leather thoroughly and the dampness and moisture simply cannot get in.
Shine the Surface and Save the Shoe
Boston Blacking Co.
MONTREAL

SHIPPERS' CLUB OYSTER SUPPER AT CENTREVILLE

Advantage to Farmers of Shipping Cattle Through Co-operative Company Emphasized By Toronto Speaker—Rice Lake Ice Thick.

BAILIEBORO, February 16. — It has been several years since so few cattle in the Township of South Monaghan have been winter-fed for market. Although in most places there is an abundance of winter feed, farmers consider that they incur a loss to winter-feed cattle at the present low prices.

The majority of farmers either sold their fat cattle in the fall of 1923, or they are running them over until the grass comes in the spring.

At present most of the farmers are engaged getting out their winter's wood supply and getting it sawed and split ready for the stove before spring arrives.

Cutting Ice.

During the week the villagers and the farmers of the district who store a supply of ice for the summer months have been busy hauling their year's supply to their ice-houses.

The ice is cut out of the lake, just opposite the wharf at Bewdley, and hauled four miles to this village.

It is a splendid grade of ice this winter, there being practically no slush ice, and there is from 18 to 20 inches in depth of good, blue ice.

Harry Falls has been cutting the supply for this district.

RUTTAN FUNERAL AT TRENT RIVER

Mrs. Margaret Ruttan Buried at Centre Cemetery--Services at Church and Home--Many Floral Tributes.

TRENT RIVER, Feb. 14.—The funeral of the late Mrs. Margaret Ruttan was held Wednesday afternoon at two o'clock. Service was held in the Methodist church at two o'clock conducted by the pastor Rev. E. O. Seymour. The remains were not taken to the church. The choir rendered favorite hymns of the deceased among the number was 'Will Your Anchor Hold."

Beautiful floral tributes were from the following:—Trent River Sewing Circle; Mr. and Mrs. John Boyd and Mr. and Mrs. T. J. Brown; Young Men's Class of the church; Mrs. D. Smith and daughter Mrs. Pound of Kingston, Trustee Board of the church; King's Daughters' class. After the service at the church the committal service was read over the remains at the home of Mr. John Ruttan.

The pall-bearers were: Mr. John Waters, Henry Pollock, James Mann Frank Brewer, Andrew Carnrite and Luke Ellis. The interment took place at Centre Church cemetery.

Mrs. D. Smith and daughter, Mrs. Pound of Kingston arrived for the funeral of the former's step-mother, the late Mrs. Margaret Ruttan.

The following attended the funeral of the late Mrs. Margaret Ruttan:—Mr. and Mrs. Wellington Wyld, Mr. and Mrs. Ritchie, Sr., of Havelock, Mr. and Mrs. Claud Innsley of Healy Falls.

Miss Lyla Ruttan came from Toronto to attend the funeral of her grandmother, the late Mrs. Margaret Ruttan.

Mr. George Waldie from the West ren provinces is visiting his sisters, Mrs. John Sedgwick.

The many friends of Mr. Sam Doupe will be pleased to know that he is making a daily improvement to wards recovery.

PROHIBITION AGENT SHOT A U.S. SENATOR

WASHINGTON, Feb. 16.—(Canadian Press).—United States Senator Frank L. Greene, of Vermont, was shot and seriously wounded while walking with his wife in Pennsylvania Avenue last night by a prohibition agent in pursuit of bootleggers.

As they were passing an alley they heard shooting, and the Senator sought to locate the trouble. As he stepped toward the alley a bullet struck him in the forehead and he sank into the arms of his wife just as an automobile filled with bootleggers dashed out of the alley.

OIL RUMOR HIT BROAD AND WALL

Heavy Selling in Friday's Stock Market Due to Uneasiness About Oil Lease Enquiry.

NEW YORK, Feb. 15.—An avalanche of selling orders poured into to-day's stock market on the widespread circulation of reports that one of Wall Street's most prominent traders had suspended his operations on the long side on the ground that public confidence had been undermined by the recent sensational disclosures at the Washington oil lease inquiry. Net losses in the active issues ran from one to eight points, while Fisher body, which had advanced from 163 to 205 in the last six weeks, broke 13 points.

Powerful financial interests, who usually come to the support of such standard issues as United States Steel and Baldwin Locomotive, apparently permitted the reaction to run its course, the former stock dropping 3 1-8 points, and the latter breaking six points. The average of 20 leading stocks in the industrial and railroad groups showed net losses of about 3 1-4 and 1 1-4 points, respetcively, bringing them back to where they were about a month ago.

FAR-REACHING EFFECTS.

LONDON, Feb. 16. — (United Press).—The British press sees far-reaching effects, which eventually may become international in their scope, growing out of the oil leasing scandals uncovered in Washington. The morning newspapers devote much space to what is described as a virtual "panic" in Wall Street as a result of the revelations. Typical of the comment is that of the London Daily News, which says:

"Deplorable affairs are shaking American politics to its foundation. Soon it will become difficult to find a politician whom the public does not believe to be in some way implicated. When the facts are finally established, there may be so great an upheaval in the political parties that the re-actions will affect American relations in Europe."

The "panic" in Wall Street referred to by London morning newspapers probably has its foundation in the slump among leading stocks yesterday as a result of uncertainty growing out of the oil investigation in Washington.

Added to this was the circulation of an opinion attributed to Jesse L. Livermore, one of the heaviest market operators, that the political future has been so clouded by the oil probe that stocks in which the general public are interested will unlikely be able to hold their own.

The turnover of stock on the market yesterday was the largest since May, 1922, totalling 1,854,906.

Dominion Not Paying Share to Education.

WINNIPEG, Feb. 16.—(Canadian Press).—Declaring that the Dominion Government was not contributing its fair share towards education, C. A. Tanner, member for Kildonan, St. Andrew's, suggested in the Legislature the calling of a conference of municipal, Provincial and Federal authorities to settle the rate of contributions each should give.

Mr. Tanner made his suggestion during a debate on the "closed school" problems of the Province.

Discussing the amalgamation of the University of Manitoba and the Agricultural College, Hon. T. C. Norris, leader of the Liberal group, said the Farmers' party had robbed the agricultural college of the best man—Premier John Bracken—it ever had as president "for the sake of making him a politician."

DISGRUNTLED ABOUT CAR ITALIAN SHOT SALESMAN

HAMILTON, Feb. 16.—(Canadian Press).—Disgruntled, it is alleged, over the car he purchased recently, Antonio Gravina, a young Italian yesterday afternoon fired three shots into William Smith, an automobile salesman with a local firm.

One bullet entered his thigh, another pierced his leg, while the third lodged in his neck. Smith's condition, while serious, is not dangerous. Gravina dropped the automatic pistol and fled immediately after the shooting. He was still at large late last night.

Says Vicks Is Only Remedy For Croup

Quebec Mother Enthusiastic Over Vaporizing Salve.

Every mother wants her children to be active and to grow strong through outdoor play. But frequent colds sap their vitality, cause loss of school standing, and keep youngsters puny and delicate.

Mothers who use Vicks VapoRub for children's colds find that the kiddies can play outdoors and that their cold troubles can usually be checked overnight.

Applied externally, Vicks acts like a liniment or poultice. In addition, the ingredients are vaporized by the body heat and are inhaled directly into the inflamed air passages. This double action quickly loosens up a cold.

Mrs. Leon Crandall, Box 247, Lake Megantic, Quebec, writes: "I used Vicks VapoRub for my little girl when she had croup, and I found that it relieved her at once. It is the only remedy for croup, and I would not be without it."

At all drug stores 50c a jar. For a free test size package, write Vick Chemical Company, 344 St. Paul St., W., Montreal, P.Q.

Through Vicks is new in Canada it has a remarkable sale in the States. Over 17 million jars used yearly.

WHERE TO WORSHIP TO-MORROW

GEORGE STREET METHODIST CHURCH

Rev. W. Harold Young, M.A., B.D., Pastor

The Pastor will Preach Morning and Evening.

11 a.m.—"The Warnings of Jesus"

7 p.m.—"The Cycle of Life"

5—"The Cataracts of Life."

Soloist for To-morrow: Dorothy Allan Park. *A Welcome To All* Musical Director: John H. Renwick.

TRINITY METHODIST CHURCH

REV. A. J. LANGFORD, Pastor

11 a.m.—"Faith As a Principle of Victory in Temptation"

7 p.m.—The Pastor Will Preach

EVENING MUSIC

Anthem—"The Radiant Sun"—Lightwood
Soprano Solo—"Jesus Plead For Me"—Knapp
Anthem—"Abide With Me"—Bowles

MR. GEO. H. KING, Organist and Choir Leader

St. James Methodist Church

Rev. J. Douglas Richardson, M.A., Pastor.

11 A.M.—"JESUS CHRIST, OUR LORD AND SAVIOR." Second in a Series of Seven Sermons on "The Fundamentals of the Christian Faith."

3 P.M.—THE CHURCH SCHOOL.

7 P.M.—"NOT FAR FROM THE KINGDOM, BUT NOT IN THE KINGDOM."

Excellent Music By Our Choir

Inspiring Singing By The Congregation

A welcome for all who enter within our portals.
A place for all who enter the life of our church.

Mark Street Methodist Church

REV. R. BAMFORTH, B.A., Pastor 378 Mark Street

Morning—"LIVING WATER"
Evening—"SOWING AND REAPING"
The Pastor Will Preach at Both Services
VICTOR BOORMAN, Organist and Choir Leader

DIVORCE APPLICATIONS.

OTTAWA, February 16 (Canadian Press). — Notice of the following applications for divorce to be made at the coming session of Parliament appears in the current issue of the Canada Gazette.

Rosie Race, of Toronto, from Frederick Race of Toronto; Henry Irwin Claxton from Eva Gladys Claxton of Toronto; Florence Mitchell, of Toronto, from Frank Mitchell, of Toront; Merlin Englehart Clubine, f North Bay, from Helene Clubine, of Bradford, England.

RADIO PROGRAMS

SATURDAY, FEBRUARY 16.

WEAF, NEW YORK—492.

7.30-12.00 p.m.—W. C. Fields, monologist; David Franklin, piano; Tom Butler, baritone; the Chiclet Trio and Quartet; Myra Bindenberger, contralto; George Vause, piano; Bernard Ahrens, baritone; Vincent Lopez Orchestra.

WHN, NEW YORK—360.

2.15-2.45 p.m.—Popular songs.
2.45-3.15 p.m.—Monte Carlo Orchestra.
3.45-5.10 p.m.—Popular songs.
4.30 p.m.—Di Lalla's Orchestra.
5.10-5.30 p.m.—American Orchestra.
7.30-12.00 p.m.— Popular songs; dance music.

WJZ, NEW YORK—455.

8.40 p.m.—"Applying the Golden Rule in Radio," by Alfred Goldsmith.
9.15 p.m.—Persian Garden Quartet.
9.45 p.m.—Harold Lieberman, violin.
10.00 p.m.—Harold Lieberman, violin.
10.20 p.m.—"English Folk Songs," Kenneth K. Wheeler.
10.45 p.m.—Alphouse Bohrer, piano, direct from Aeolian Hall.

WOR, NEWARK—405.

9.15 p.m.—"What America Owes Europe," by J. Bernard Walker.
9.45 p.m.—Mary Dowman, soprano; Lorraine Boardman, violin, and the International Trio.

WDAR, PHILADELPHIA—395.

7.30 p.m.—Dream Daddy.

WIP, PHILADELPHIA—509.

7.00 p.m.—Uncle Wip's bedtime stories; roll call.

WCAP, WASHINGTON—469.

10.00-12.00 p.m.—Le Paradise Band.

NAA, ARLINGTON, VA.—435.

10.05-10.20 p.m.—Weather reports.

KDKA, PITTSBURGH—326.

7.45 p.m.—Childrens' period.
8.00 p.m.—Feature.
8.30 p.m.—Band concert.

CKAC, MONTREAL—430.

7.00 p.m.—Bedtime story.
7.30-8.30 p.m.—Mount Royal Hotel Orchestra.
8.30-9.15 p.m.—Concert program.
10.30 p.m.—Mount Royal Dance Orchestra.

WSAI, CINCINNATI—309.

11.15 p.m.—Musical program.
1.00-3.00 a.m.—Midnight Entertainers.

WDAP, CHICAGO—360.

8.00-8.30 p.m.—Dance orchestra.
11.00 p.m.-2.00 a.m.—Dance music.

WMAQ, CHICAGO—345.

9.00 p.m.—Harrison Tech Orchestra.
10.00 p.m.—Musical Revue.

WJAZ, CHICAGO—443.

11.00 p.m.-2.00 a.m.—Vocal and instrumental solos; Orlole Orchestra.

KYW, CHICAGO—536.

7.50 p.m.—Bedtime story.
8.00-8.30 p.m.—Doerr's Orchestra; De Babary Orchestra.
9.00 p.m.—Musical program.
10.00 p.m.—Stories; latest news every half hour, day and night.
11.00 p.m.-1.00 a.m.—Midnight revue

WOC, DAVENPORT, IOWA—484

6.45 p.m.—Chimes concert.
7.30 p.m.—Sandman's visit.
7.50 p.m.—Weather forecast; sport news.
8.00 p.m.—"Our National Guard," by Lieutenant R. A. Lancaster.
10.00-11.30 p.m.—Dance orchestra; V. S. Rochte, baritone.

WSAD, PROVIDENCE—261.

2.30-4.00 p.m.—Concert program.
6.00-8.00 p.m.—Music; bedtime story, dancing lesson.

WBZ, SPRINGFIELD, MASS.—337.

7.00 p.m.—Hotel Kimball Trio.
7.30 p.m.—Bedtime story "Bringing the World to America," talk.
8.00 p.m.—Harry Knight, saxophone.
9.00 p.m.—Bedtime story for grown-ups.
9.55 p.m.—Time signals.

WNAC, BOSTON, MASS.—273.

8.00-9.00 p.m.—Concert program.
9.00-11.00 p.m.—Dance music.

WGI, MEDFORD, MASS.—360.

7.30 p.m.—New England Business Problems, by Arthur R. Curnick; Arthur Murray's course in ballroom dancing; musicale.

WGY, SCHENECTADY—380.

9.30 p.m.—Dance music by Jack Symond's Orchestra, Hampton Hotel, Albany, N.Y.

SUNDAY, FEBRUARY 17.

WGY, SCHENECTADY—380.

10.30 a.m.—Service of the First Methodist Episcopal Church, Schenectady, N.Y., sermon by the Rev. Dr. Philip Frick.
3.30 p.m.—Program by WGY Symphony Orchestra, Leo Kliwen, conductor, assisted by John F. Quinlan, baritone.
7.30 p.m.—Service of the First Methodist Episcopal Church, Schenectady, N.Y., Sermon by the Rev. Dr. Philip Frick.

Stubborn Coughs

Stop Quick With Home Made Cough Mixture

Not until you make your own cough mixture—a half pint of it for a small sum—will you know how easy it is to stop any bad persistent cough as if by magic.

It's pleasant-tasting, but that don't stop it from knocking out a cough quicker than anything else in the world. Children love it.

Get from any druggist one ounce of Parmint (double strength)—to this add a litle granulated sugar and enough water to make one half pint—that's all there is to it.

This loosens the phlegm, stops the irritation, allays the inflammation, cleans out clogged nostrils, and causes sore throat and hoarseness to disappear.

With speed almost beyond belief this home made cough mixture stops the toughest hang-on cough, and all because in it there is a substance (too costly for ordinary cough syrups) that immediately covers the membrane like a soothing healing poultice and blessed relief comes at once.

And it is always worth while to bear in mind that any remedy that overcomes catarrh, partially or wholly, is bound to be of benefit to those who are troubled with head noises and catarrhal deafness.

Get Parmint and get better.

ANGLICAN

ST. JOHN'S CHURCH

Rev. R. C. Blagrave, D.D., Vicar.
Rev. Maurice R. Kingsford, B.A.
8:30 a.m., Holy Communion.
11 a.m., The Vicar will preach.
3 p.m., Sunday school and Bible classes.
7 p.m., The Vicar

Frederick G. Mann, Organist and Choirmaster.

ALL SAINTS' CHURCH.

Corner Rubidge and Sherbrooke.
Feb. 17—6th Sunday after Epiphany.
Preacher, Rev. J. D. Paterson.
11 a.m., Morning Prayer and Ante-Communion.
3 p.m., Sunday school.
7 p.m., Evening Prayer followed by Holy Communion.

ST. GEORGE'S CHURCH

South Peterborough — George and Braidwood.

Rev. W. R. Courage, Rector.
11 a.m., "Winning a Prize."
3 p.m., Sunday school.
7 p.m., "In God's Image."

PRESBYTERIAN CHURCHES

St. Paul's

REV. ROBT POGUE, Minister
Water and Murray Streets
"The Way of the Cross Leads Home"
Public Worship 11 a.m. - 7 p.m.
Mr. MARTIN CHENHALL, A.R.C.O Organist and Choir Leader
Morn.—Dr. EDMISON, Toronto. *Eve.*—THE MINISTER

ST. ANDREW'S CHURCH

Morning Service 11.00 A.M. Evening Service 7.00 P.M.
Sunday School - - - - - - 3 P.M.
Services Conducted by
REV. R. McEACHERN
Mr. John Crane, Musical Director Miss Dorothy Engle, Soloist
There will be a Meeting of the Congregation at the close of the Morning Service

KNOX

Cor. Wolfe and Rubidge Streets
REV. M. C. MACKINNON, M.A., B.D.
298 King Street. Phone 2243

11 a.m.—"The Iniquity of Holy Things"
3 p.m.—Church School
7 p.m.—Rev. Dr. EDMISON of Toronto
Mr. J. A. Jefferies, Organist and Choir Leader

MURRAY STREET BAPTIST CHURCH

C. W. ROSE, D.D., Pastor

11 a.m.—"THE MASTER'S PRAYER — 'THAT THEY MAY BE ONE.'"
3 p.m.—BIBLE SCHOOL. SPECIAL ADDRESS TO YOUNG MEN BY HONORABLE G. N. GORDON
7 p.m.—'MEMORY IN THE FUTURE AND THE MEANING OF THE LORD'S MOST DIFFICULT PARABLE."

Pastor Will Preach. Strangers Always Welcome.
Mr. Carl Brown, Choir Leader Miss Muriel Bridge, Organist

PARK ST. BAPTIST CHURCH

REV. W. E. NORROW B.A. Pastor 188 STEWART STREET
11 A.M.—"THE CHURCH AT EPHESUS"
3 P.M.—SUNDAY SCHOOL AND BIBLE CLASSES
7 P.M.—"THIS WAY AND THE OTHER WAY"
GOOD MUSIC *Pastor Preaching* ALL WELCOME

BETHANY TABERNACLE

Sunday, Feb. 17th
M. BILLESTER in the Morning, 11 A.M. Subject: "THE GREAT REFUSAL"
MR. L. WATSON of Toronto Will Be With Us at 7 P.M.
A very hearty invitation is extended to all. Come and bring a friend. Orchestra at both services.

GOSPEL HALL

Send your children along to Sunday School at 3 o'clock. Good clothes don't coun, here.

At the Evening Service a charming Song Service will take place. Sweet old Gospel Songs will be sung. Join in.

On Friday night a public farewell will be given Miss Carrie Saunders, who leaves for West Africa next day

ALL ARE INVITED

St. Peter's Cathedral

FEBRUARY 17TH—SEPTUAGESIMA SUNDAY.
8, 9.15, and 10.30—MASSES.
7 p.m.—Evening Devotions. Sermon: "Our Profound Relationship with God," by the Rev. Owen McGrath of the Paulist Fathers, Toronto.

MISCELLANEOUS

TRUTH MISSION

REV. DAVID McKEE, PASTOR.
Sunday school, 9.45 a.m.
Morning service, 11 a.m.
"Strong in Quietness and Confidence."
Evening service at 7 p.m.
"The Four-fold Gospel."

ASSEMBLY HALL.

Christians gathered in the name of our Lord Jesus, will D.V., hold meeting as follows:
Sunday: Breaking of Bread, at 11 a.m.
Sunday School, 3 p.m.
Gospel Meeting, 7 p.m.
Wednesday, Prayer meeting, 8 p.m.
Friday: Children's meeting, 7:30 p.m.

How shall we escape if we neglect so great salvation?—Heb. ii:3.

KODAK SAFETY FILM

The Evening Examiner

PHONES—Editorial 1601. Business Office, 1600. Private Branch Exchange to all Departments.

The Examiner is a member of the Audit Bureau of Circulation.

The Daily Examiner, published every lawful evening, by The Peterborough Examiner, Limited. Office, 419 George street. $6.00 per year, delivered in city; out-of-town subscribers, by mail, $4.80 a year.

The Weekly Examiner, published every Thursday. Subscription price $1.50 a year.

U. S. REPRESENTATIVES.

Special U. S. Representatives—W. H. Stockwell, 639 People's Gas Building, Chicago, Ill

New York—Chas. F. Miller, 225 Fifth Avenue.

Advertising Rates on application.

R. M. GLOVER, Managing Director.

SATURDAY, FEBRUARY 16, 1924.

THE DRUNKEN DRIVER.

The suggestion of Past President R. H. Turner of the local branch of the Motor League that any member of the organization convicted of driving a car while intoxicated should be expelled from the membership of the organization, would have a very good effect.

The man who attempts to drive while under the influence of liquor has lost all claim to consideration.

The law says he must go to jail—and behind the bars is the only place for an individual who by his conduct makes himself a menace to the public safety.

Such a man is as great a source of danger to people in other vehicles and to pedestrians as would be a drunken man discharging a revolver right and left in a crowded street.

The motor car is a machine that by reason of its speed, weight and size requires careful handling in the maze of city traffic, or the county highway as well.

A little carelessness and a fatal accident results.

The man at the wheel requires all his faculties about him at all times; his nerve must be good and his brain functioning clearly if the car he drives is not to be a source of danger.

Clearly then a motorist who attempts to manoeuvre a car while his brain is befuddled with liquor is undertaking a task that is utterly beyond his ability, and he must be dealt with as any other person who threatens the safety of the public has to be handled.

Certainly there should be no welcome for men in an organization that aims at taking the peril out of automobiling both as regards the man in the car and the man on foot.

SHOULD BE DEPORTED.

The stabbing affray at Oshawa the other night calls attention to the fact that there are a lot of foreigners in Ontario who need to be forcibly reminded that there is no occasion for carrying knives as weapons in this country.

A week or two ago a Peterborough boy attending a hockey match at Belleville had the misfortune to let go of a beam to which he was holding in an attempt to see the ice. He happened to fall on a Russian standing beneath him, and before he could get on his feet again the foreigner drew a knife and deliberately stabbed the youngster in the arm. The assailant was ready to repeat the attack with more serious results had not bystanders come to the rescue.

For this murderous attack the Russian was sentenced to two months in jail.

The sentence should have been much more severe under the circumstances.

In fact, it should have been lengthy enough to show this man and others of his like who resort to the knife where an Anglo-Saxon depends upon his firsts that there is no place in Canada for men who stab without compunction whenever they get involved in an argument.

Foreigners who carry knives for purposes of offence should be deported.

There are too many of these gentry in Canada now, and it is to be feared that a two months' sentence for an offence such as that described above will not convey the warning that is desirable.

Such men must learn the lesson that weapons of any kind are not required in Canada, whatever may be the custom in their native land.

THE DATE OF THE REFERENDUM.

Premier Ferguson has refused to be drawn as to the intention of the Government in regard to a referendum on the Ontario Temperance Act.

The machinery for authorizing a vote is being provided, but the leader of the Government declines to say when the referendum is to be submitted.

The Government will take full responsibility, according to the Premier, of gauging public opinion and deciding when there is a sufficient pressure of feeling in favour of submitting the question to the people.

He does not say how public opinion is to be gauged, but the influence is justified that the members of the Government will be the barometer by which the Premier will decide that the time is ripe for a referendum.

In other words, the whole thing will hinge upon the individual members and the reports they bring from their constituencies.

If there is among the supporters of the Government in the House a preponderance of members in favour of an early submission of the O.T.A. to the people it is reasonably certain that the Premier will not have much difficulty in deciding that public opinion demands a chance to vote on this question.

On the other hand, if the members are divided the referendum may be held in the background for some time.

In this connection it may or may not be significant that one of the first private members on the Government side of the House to take part in the debate is Mr. William Finlayson, M.P.P. for East Simcoe, who has announced his opinion that the referendum should not be taken until the municipal elections at the beginning of 1925.

HELPING THE SUBURBS.

It will be difficult for the municipalities of Ontario to find a good point in the Metropolitan Area Bill which Hon. George S. Henry has announced—in fact, the strenuous opposition of the urban centres may be expected.

The bill, which, by the way, has not yet been introduced before the Legislature, proposes that very generous treatment shall be accorded by parent cities to the suburban districts around them in the matter of water supply and sewage facilities, and also assistance in carrying the burden of the cost of education.

From the viewpoint of the suburban resident the bill would be a most welcome piece of legislation, but the taxpayers of the cities are likely to kick over the traces if they are asked to go down into their pockets and find money with which to help the people who have moved out into a suburban area to escape the expense of city life.

The cities would not object to helping their neighbors outside the urban limits if it could be done without adding to the demand upon the city taxpayer, but when that is impossible and the bill would merely mean that more revenue would have to be raised from the people already overburdened with taxes there will be strong and justifiable opposition to the principle of Mr. Henry's measure.

The majority of suburban residents located outside the city limits to escape the city taxes.

They have their choice—if they want the conveniences of city life they must become urban residents and help to pay for them; on the other hand, if they prefer to live outside and thus dodge the cost they ought to be prepared to do without the conveniences of the city, or else provide them at their own expense.

At all events they cannot reasonably expect the city man to help furnish them with luxuries while they dodge their share of the expense.

ONE ANGLE OF THE IMMIGRATION PROBLEM.

We are constantly being reminded of the old saying that it is a poor rule that hasn't many exceptions. A famous example was the military rule that the only kind of an army worth a continental was a regular army with years of training and experience behind it. That rule got a rude jolt in the Great War, when millions of English, Scotch and Irish, Welshmen, Canadians, Australians, New Zealanders and Americans, with no experience and precious little training, gave a particularly good account of themselves when brought up against the trained armies of Germany.

Another example is the rule that the best class of immigrants for such a country as this are farmers, and that it is wasted effort to put on the land men who have had no practical experience in farming. Admitting the correctness of the first proposition, we every now and then run up against hard facts that tend to shake our confidence in the positive value of the latter. A case in point has just come to hand. Each year there is held at Chicago what is known as the International Live Stock Show, the awards of which are justly held in very high esteem both on this continent and elsewhere. At the 1923 show Canada captured 15 of the 25 prizes in wheat, 28 of the 35 for oats, and a similar percentage of high awards in other grain classes. The Dominion did equally well in live stock.

The point we are coming to, however, is that the man who secured the world's wheat championship (Canada, by the way, has entered this particular competition 13 times, and won 12) was H. G. L. Strange of Fenn, Alberta. Now one would naturally suppose—remembering the widely accepted rule—that the winner was probably a Canadian farmer of long experience, or at least one of our new citizens who had had equally long farming experience in some other country. But what are the facts? Major Strange is an Englishman, a civil engineer by profession, who served with distinction during the war as an expert in the poison gas section of the Imperial forces. Before the war he was for some time manager of a gas company in Hawaii. Surely not a very promising record for a successful wheat farmer, if previous experience in farming is to be the only or even the principal qualification.

After the war, casting about for a congenial occupation, Major Strange elected to try the Canadian West, and to go in for mixed farming. In a comparatively short time he has not only built up a very successful and profitable farm, but has managed to outstrip farmers of lifelong expetience in the contest for the wheat championship. At this year's show he also won the irst place for yellow field peas. He has also won the first place for yellow field peas. He has lish black hog, claimed to be the original bacon type; and has been equally successful in raising poultry. Being a broad-gauge man, Major Strange has not rested content with his own personal success, but has branched out into the big field of public service. He is today President of the Alberta Seed Growers' Association and represents Western Canada on the Dominion Advisory Seed Board. He is also Secretary for the Alberta Poultry Breeders' Association, and a very active Secretary, too.

It may be noted that Canada's 12 world wheat champions include, in addition to this civil engineer, a tailor a market gardener, and a book-stall clerk—all turned successful farmers. We are not attempting for a moment to prove that it is not desirable to secure experienced farmers as settlers on our western lands but we do think it well to forget the idea that none but such can expect to succeed, because the facts do not support such a contention. We are entirely in accord with the statement that "inexperience and lack of training constitute no handicap to successful farming in the Canadian West, provided a man brings the right human qualities to bear upon his task and enthusiastically co-operates with Nature, who is so kindly disposed to this particular area." Experience is a very good thing, but much more important are intelligence, the will to work, and the right disposition. If we can get men of this type as immigrants, we need not worry because they have had no previous experience as farmers.—Ottawa Journal.

EDITORIAL NOTES AND COMMENT.

The Ferguson-Doherty-Raney daily fight in the Legislature is growing monotonous. It is time the controversy was ended.

"Cafe Bandits" is a misleading heading in a newspaper. It seems it refers to a number of crooks who have been robbing cafes—not to the proprietors.

Herrin, Illinois, should have a broadcasting station if only for the fight news that could be sent out.

The Progressive group in the Legislature may not be designated as the official Opposition, but its members are evidently determined that it will be an opposition anyway.

The number of hockey teams dropping out of the O.H.A. race is almost as good a sign of spring as is the small boy with his marbles.

The most important date of the next year or two to a lot of people is that to be selected by the Ontario Government for a referendum on the O.T.A. And Mr. Ferguson does not seem to be telling.

IT PAYS TO ADVERTISE !

WISE AND OTHERWISE

MURDER.

Every Now and Then We Have a Few Killings

The latest murder in the theatrical it was New York's time. Hollywood had the last one.

This make it about a tie between the two places, New York and Holly if he thought this would be believed.

There is talk of moving the movie studios to New York, if New York can furnish enough scandals, murders and such.

SOCIETY.

The Teapot Dome scandal seems to be all over except the shouting. That is, the scandal is all settled officially. Investigators have been duly appointed and are going to work. These men will make a probe. When you hear of investigators probing something it means nothing.

MARKETS.

It is estimated that most ten-cent cigars are nickel cigars.

DAN DOBB SAYS

If the Prince of Wales gets through Leap Year single he is the greatest diplomat on earth.

SPORTS.

The ball teams are getting ready. Interviewing the various managers we find every team will win the pennant this year. All any team will have to do is beat all the other teams, and this seems simple. Every team has a rookie capable of winning the pennant by himself. If you don't believe us go ask the rookie.

CHURCH NEWS

It might help if we worried less about what we are after here and more about what we are hereafter

HUNTING NEWS.

Tennessee hunter claims he strangled a wildcat. Even if he had, nobody would have believed him.

SPRING NEWS.

Only a few weeks now until many of us will be too sick to work, but well enough to go fishing.

BOOZE NEWS.

Booze is very dangerous. A still blew up in Chicago and almost killed a couple of men.

HORSES CAN'T READ NEWSPAPERS.

The Prince of Wales has two bad habits. One is falling off of horses and the other is staying single. Both are very dangerous.

He fell off a horse the other day and broke his collarbone. There is some talk of changing his title to the Prince of Wales.

This young fellow is out of luck. He has to keep on riding, because some day he may need a horse to escape from the women.

The wire doesn't say if any women were after him when he fell and broke his collarbone. If they were, he managed to escape, because he is still single.

EDITORIAL.

Spring is coming, according to the almanac. With spring will come spring fever. Of course it won't exactly be spring fever. It will be the regular laziness which we have all year. Spring gives us a chance to call this laziness by a more polite name.

DATE.

We suggest that February is short on days because March is so windy it blows in ahead of time.

CARTER BARRED FROM TUT TOMB

Chief of Police Refuses to Allow Excavator to Enter--Government Blames Carter for Disagreement.

LUXOR, Feb. 16.— (Canadian Press).—Howard Carter presented himself at Tutankhamen's tomb yesterday and was refused admission by the chief of Police, who presented a written order from the Government. Mr. Carter then retired.

Government Blames Carter.

The Egyptian Minister of Public Works said Thursday that when Howard Carter visited him on February 7 their conversation was of the most cordial character. Mr. Carter then raised the question of certain ladies being admitted to the tomb on the 13th, which was the day appointed for the press inspection, but the Minister declined, and said that even the wives of Cabinet Ministers could not be admitted to the tomb until after the 17th, when public visit were to be allowed, and an agreement was drawn up and signed on that basis.

Mr. Carter again raised the question on February 12, and submitted a list of 22 names of ladies, whereupon the Under-Secretary for Public Works telegraphed the Minister from Luxor.

The Under-Secretary, Mohammed Sagloul, then informed Mr. Carter that ladies could not be admitted on the 13th, whereupon Mr. Carter protested to him and closed the tomb.

The Ministry took the most serious view of it, and their further action was under consideration. In the meantime all possible measures had been taken to safeguard the tomb and to exclude all unauthorized persons. Mr. Carter could never say that the Egyptian Ministers had not met him fairly.

Premier Said Zaghloul Pasha said "I will do everything necessary. The matter is having my consideration."

CATTLE, GRAIN AND PRODUCE

Peterboro--Toronto--Montreal--Winnipeg

PETERBOROUGH MARKETS.

Fruit.

Bananas 40-60c doz.; Florida oranges 25-60c; California navel oranges, 25-70c; tangerine oranges, 40-60c; grape fruit, 2 to 6 for 25c; lemons, 30-40c doz.; apples, 40-95c peck; table apples, 50-60c doz.; Delicious apples, 50c doz.; Spies, $6-$9 barrel; California grapes, 40c lb.; California pears, 10c each; pineapples, 40-50c each; dates, 13-20c lb.; Fard dates, 30c lb.; figs, 15-50c lb.; cranberries, 20-25c qt.; strawberries, 85c. qt. box; bitter Italian oranges, 50c doz.

Vegetables.

Potatoes, 30-35c peck; sweet potatoes, 15c lb.; beets, 50c peck; carrots, 50c peck; turnips, 25c peck; parsnips, 50c peck; cooking onions, 3 lbs. 25c; Spanish onions, 3 lbs. 25c; green onions 5c bunch; dried peas, 13c lb.; dried beans, 10c lb.; cabbage, 5-20c head; leaf lettuce, 5c; head lettuce, 15-25c; cauliflower, 30-50c; tomatoes, Florida, 40 c pound; hothouse, 59 cents a pound; endive, 10-20c; celery, 10-25c; parsley, 5c; watercress, 5c; Florida peppers, 10-15c each; new carrots, 15c bunch; imported green onions, 5-10c bunch; spinach, 25c lb.; mushrooms, $1.25 lb.; Lima beans, 2 lbs. 25c; new cabbage, 15c lb.; rhubarb, 15c.

Nuts—Walnuts 25-30c lb.; budded 40-50c lb.; Brazil nuts, 25-30c lb; chestnuts, 30-35c lb.; almonds 25c; shelled almonds, 40-80c lb.; cocoanuts, 10-15c each.

Dairy Products.

Butter, creamery, 44-50c lb.; dairy, 42-45c; baking, 35c; oleomargarine. 25c lb.; lard, 18-24c; shortening, 18-20c; cheese, 28-40c lb.

Eggs: (Government graded); fresh specials, 65c doz.; fresh extras, 60c doz.; fresh firsts, 55c doz.; fresh seconds, 53c doz.; storage firsts, 40c dozen

Honey: Comb, dark and light, 20-25c; pure clover, 65-73c; 5-lb pail; mixed, 49c; buckwheat, 10 lbs. 95c.

Fish.

Pink salmon, 20c lb.; red salmon, 20-25c; salmon trout, 24c lb. white fish, 20-22c; halibut, 35c; smelts, 15-35c pound; place, 2 pounds 25c; haddies, 18-20c; boneless, 25c; fillets, 25c; kippered herring, 20c; salt herring, 45-75c doz.; sea herring 10c lb.; fresh sea herring, 2lbs. 25c; boned cod, 20c lb.; oysters, $1.50-$1.75 qt.; shrimps, 40c pt.; fillet mackerel, 2 lbs. 35c; Italian bloaters, 5c each; ciscoes, 25c lb.

Meats.

—Retail—

Beef, 8-30c lb.; pork 15-35c; veal, 12-27c; spring lamb, 15-35c; mutton, 10-25c lb.; bacon, 29-40c; sausage 18-20c lb.; chicken, 28c lb.

—Wholesale—

Hogs—Thick, smooth, cut, $7.75 cwt.; select graded, $8.60; dressed, head on, $13; head off, $14.

Grain (Wholesale) and Flour (Retail).

Fall Marquis wheat, 85-95c bush.; oats, 44-55c; rye, 65-75c; barley, 60-65c; alsike, $4-$5-25; peas, $1-$1.25; bush; buckwheat, 75c; red clover, $5-$10 bush.; sweet clover, $4.50.

Flour, half bbl., $3.35-$4.25; pastry flour, 24-lb. bag, 75-90c.

Hay, Bran, Etc. (Wholesale).

Loose hay $12-$13; baled hay, $16-$17; straw, $9-$12; bran, $28-$30 ton; shorts, $33 ton.

Hides and Wool (Wholesale).

Cow hides, 6c lb.; horse hides, $2-$2.50 each; calf skins, 10c; sheep and lamb skins, 75c-$1.25 each; shearlings, 20-25c each.

Wool, 20-27c lb.

TORONTO LIVE STOCK.

TORONTO, Feb. 15.—Top steers were $8 a cwt., and a few made $8.25. Heifers 1,100 to 1,200 lbs. brought $6.75 to $7.25; short keeps, $6.90 to $7.25; cows, $5 to $5.50, and bulls, $4.25 to $5 a cwt. In all, about 1,000 head were obtained and shipped, and the buyers are prepared to buy a full supply next week, having secured ample boat space.

Business in butchers' cattle was not keen, even for the best, owing to the poor beef demand occasioned partly by the cheapness of pork. One extra good 1,200-lb. steer topped the market at $8.25 a cwt. and the carcass will likely go to Bermuda. For the best class of local trade, butchers did not bring much over $7.25 a cwt., and the number of these was quite limited. Real good loads of mixed steers and heifers sold at $6.50 and $6.75. For good general butchers the market was about $6 a cwt. Useful medium beef cattle went between $5.25 and $5.75, and common butchers sold as low as $4 a cwt.

Butchers' cows and bulls were fairly steady, and some of the best were taken for export. Tops were $5.50 and $5, respectively. Good cows were $4.50 and $4.75 and mediums, $3.75 a cwt. Bulls below the grade for export were not too firm, but many of the bologna bulls sold over $3. There was little done in feeding cattle this week, but small bunches of stockers sold easier at $4.75 a cwt. for some 1,000 lbs. each. Milchers and springers were selling fairly steady, and good ones were thought to be $10 each higher in instances. For the incoming week, there is no hope of a responsible market, except for good to choice butchers and export cattle, and those only just warmed up will probably increase the 25-cent a cwt. decline which occurred this week.

Calves lost from 50 cents to $1 a cwt. for the week, although an extra choice veaier sold at 14 cents a pound on Tuesday. For good calves, commission men say it is hard to get over 12 cents. Good mediums are selling from 9 to 10 cents, and common calves, 7 to 8 cents.

Lambs were generally firm for the week, but this was mainly in the light choice ones. Buyers are looking for those below 90 lbs. each, and some Southdowns sold at 16 3-4 cents, the top for the year. Other choice lambs were 14 1-2 to 15 cents, and those 110 lbs. and over were not wanted much above 13 cents. Choice sheep, around 120 to 130 lbs., are easily sold at around 8 cents.

Packers succeeded in getting hogs down half a dollar a cwt. from last week, and are still dissatisfied with the $ 7f.o.b. price. The run again this week helped them out, and it would seem to need a slow up in shipments to bring about any recovery in the price.

(Current Quotations)

Choice heavy ox steers	$7.75	8.25
Good heavy steers	7.25	7.60
Baby beeves	7.50	8.50
Choice butchers' cattle	6.75	7.25
Good handyweight butchers	6.25	6.50
Medium butchers	5.25	5.75
Common light butchers	4.00	4.50
Choice short keeps	6.50	7.00
Fair to good stockers	5.00	5.25
Common to medium	4.50	5.00
Choice cows	5.00	5.50
Good cows	4.50	4.75
Medium cows	3.75	4.25
Canners and cutters	1.25	2.25
Choice butcher bulls	4.50	5.00
Good, fair bulls	4.00	4.25
Bolgona bulls	2.75	3.50
Choice milchers and springers	100.00	120.00
Medium milchers and springers	50.00	65.00
Common	30.00	45.00
Choice lambs, ewes	14.00	15.00
do bucks	12.50	13.50
Common	10.00	...
Good to choice sheep	8.00	...
Heavy sheep and bucks	4.50	5.50
Culls	3.00	3.50
Choice calves	11.00	12.00
Good medium calves	9.00	10.00
Common calves	7.00	8.00
Grasser calves	3.00	3.50
Hogs, f.o.b.	7.00	...
do fed and watered	7.50	...

DAIRY SHORTAGE.

LONDON, February 16 (Canadian Press Cable). — Despite heavy arrivals of New Zealand dairy produce there is likely to be a shortage of butter, cheese an other supplies, according to advices received by the New Zealand High Commissioner.

The January output was down 10 per cent on account of dry weather, and unless plentiful rains arrive soon autumn exports will probably show a more marked decrease.

EGG MARKETS.

OTTAWA, February 16 (Canadian Press). — Market was slightly easier for fresh, and dealers state that storage eggs are very scarce, the price has been advanced slightly for storage extras, but this will not have any material effect upon the market, as the number of storage extras available is extremely small.

Toronto fresh lower, specials 56, extras 52, firsts 48. Storage unchanged. Receipts of poultry much lighter, prices unchanged.

Montreal fresh extras 55, firsts 51 to 52, storage extras 43 to 44.

Manitoba and aSskatchewan markets unchanged.

Alberta receipts heavier, though supplies still a little short. Calgary dealers quoting delivered extras 37, firsts 35, seconds 20.

STERLING RATES.

MONTREAL, February 1b (Canadian Press). — Sterling exchange rates were quoted here yesterday as follows:

Demand 4.4163
Cables 4.4200

CHICAGO CATTLE.

CHICAGO, February 16 (Canadian Press). — Cattle, 5,000; beef steers fairly active; steady to strong; spot, 10c to 15c higher; best matured steers, averaging 1,241 pounds, $11.00, best yearlings, $10.75; other bulk fed steers, $7.50 to $7.75; butcher stock, bulls, canners, and cutters, steady to strong; vealers, steady; bulk to packers, $9.00 to $9.50; outsiders, up to $12.50; stockers and feeders, more active; few meaty kind, up to $7.00.

Hogs, 46,000; closed strong, active; bulk butchers, $7.20 to $7.30; top, $7.35; bulk packing sows, $6.10 to $6.30; killing pigs unchanged.

Sheep, 8,000, killing classes, generally strong; feeders steady; bulk fat wooled lambs, $14.50 to $14.75; top, $15.00; best fat ewes, $9.50; bulk, good medium and handy weights, $8.75 to $9.25; bulk, feeding lambs, $13.25.

CHICAGO GRAIN.

CHICAGO, February 16 (Canadian Press), — Wheat suffered a sharp fall in prices yesterday, dragged down by heavy selling associated with breaks in stock market values and in cotton.

The close was unsteady, 1 1-8 to 1 1-2 to 2 1-8 net lower, May $1.09 3-8 to $1.09 1-2 and July $1.08 3-4 to $1.08 7-8.

Corn lost 1-8c to 1-4c to 3-8c and oats 1-8c to 5-8c.

In provisions the outcome varied from 15c decline to a rise of 2c.

Lowest prices of the day prevailed in the wheat pit as trading came to an end, with liquidating sales from Eastern holders dwarfing all other factors. Earlier, the market had shown an upward tendency, chiefly owing to reports that an advance of the U.S. impor, duty on wheat would be ordered next Monday. The early strength in the wheat prices, however, appeared to depend more on temporary absence of selling pressure than on any increase of demand.

Besides expectance of a higher tariff rate was offset to a considerable extent by the fact that there is fully 30,000,000 bushels of Canadian bonded wheat in this country at the present time. The market effect, too, of steps toward financial aid for the North-West seemed to be generally looked upon as having been discounted.

FOR CHAPPED HANDS

Wintry winds and cold, raw weather will cause chapepd hands and faces. Parke's Glyceroid will heal and soothe all cases of chapped and roughened skin and keep it soft and smooth. eGt it at Bond's Drug Store, corner George and Hunter streets.

Careful and prompt handling of his collections, dependable credit information, a sympathetic understanding of his requirements, and ample resources for the demands of his business are services a business man has a right to expect from his bank. The Bank of Nova Scotia can and does meet these expectations. Discuss your needs and problems with the nearest manager.

THE
Bank of Nova Scotia

ESTABLISHED 1832 J. W. FRASER, Manager
Peterborough

Paid-up Capital $ 10,000,000
Reserve - - 19,500,000
Total Assets - 210,000,000

28-E

POISON PEN MAN MADE A MISTAKE

Used a Hard Pencil in Writing on Pad-- Persecuted Aged Gentleman.

HAMILTON, Feb. 15.—Hamilton has a poison-pen artist. His indentity for a time was a mystery to the police, but at last he made a slip which landed him into their hands, and William Godden, said to be of good education and in receipt of remittances from an English family, was found guilty of sending threatening letters to John Schwenger an aged gentleman. Godden was remanded for sentence.

Mr. Schwenger had been receiving letters containing threats, and often couched in obscene language. They came through the mails, were pushed under his door, or delivered to him in other ways. In addition to this, his rooms were broken into two nights in succession, and on another occasion coal oil was poured on his doorstep, and a match put to it.

Suspicion at last rested on Godden, who was in the same building, and the police entered his room.

The slip which led to Godden's capture was in writing with a hard pencil on a pad. The impression of what he wrote in a letter to Mr. Schwenger was found on his pad.

When confronted with this yesterday he said the book had been stolen and returned to his room. He shrugged his shoulders when asked he thought this would be believed.

The Magistrate in remanding him for sentence, said he should be ashamed of himself for "descending to a thing like this."

ARREST IN CONNECTION WITH DEATH OF FARMER

BELLEVILLE, Ont., Feb. 15.—One arrest has been made in connection with the death of Robert MacKenzie, a farmer, who resided some three miles from Cobourg, and who a few days ago was found frozen to death on the roadside.

Provincial Constables Norman Maker of this city and H. Cousens of Cobourg effected the arrest.

ENGINEER REWARDED

FORT WILLIAM, Feb 15.—For risking his life at the time of the Schreiber fire, Thomas Bryant, C.P.R. engineer, has been awarded a letter of appreciation and a cheque for $100. He saved Engine 5336 from destruction by moving it out of the fire zone.

Hardwood Floors

they cost little--they last forever

HARDWOOD floors are the last word in economy. Their first cost is not high—and they last a lifetime. Let us quote you on sufficient flooring to cover your old floors or on your requirements for your new house. Hardwood floors never wear out—the wear comes not on the wood, but on the varnish and wax. That's how they economize in money. In time and effort they save tremendously. In beauty and charm—in actual selling value—they add immeasurably to the value of your home.

Seaman-Kent Hardwood Flooring is made in Plain Red Oak, Quarter Cut White Oak, Birch, Maple and Beech—each of which has its own individual character and beauty.

SEAMAN-KENT HARDWOOD FLOORING

For Sale only by

The Peterborough Lumber Co. Ltd.

Phone 545 163 Hunter St.

BUSINESS TONE IS CONFIDENT

Toronto Wholesalers Optimistic Although Trade Is Not Rushing—Vancouver Reports Steady Progress —Regina Is Quiet.

WINNIPEG, February 16 (Canadian Press). — The weekly trade report of the Canadian Credit Men's Trust Association Limited, states:

Halifax — Not much change in the general trade conditions reported but wholesale trade is meeting expectations.

St. John — Wholesale trade reported fair. Retail business is inclined to be slow. Collections are normal.

Montreal — Hardware trade shows some improvement during the past week. In boot and shoe lines retail stocks are being reduced by sales. Wholesale drygoods business has been a little slow the last few days. In the retail trade however, there has been some improvement. Collections generally very slow to fair.

Toronto — The general tone in wholesale trade is one of confidence, although no rush of business. Retailers buying in small amounts although orders are numerous. The retail trade continues to be stimulated somewhat by the usual mid-winter sales and general turnover is satisfactory. Collections generally are classified as being fair. Mining business brisk. Pulp and paper business making steady progress.

Winnipeg — Wholesale business practically unchanged. Fair amount of business being done and retail trade has picked up somewhat.

Regina — Business in wholesale lines has been quiet the past week. Retail trade is slow. Collections slow.

Saskatoon — Wholesale lines reported fair in volume of business. Retail trade on quiet side. Collections fair.

Calgary — Wholesale business is holding its own, while retail trade has been stimulated by outside visitors here for the carnival. Collections of old accounts still slow.

Vancouver — General wholesale business still showing improvement and steady progress. Same conditions apply to retail trade. Collections fair. General trade improvement expected.

FATHER AND SON IN MURDER CASE

Each Accuses the Other of Death of Son's Daughter — Son Arrested on the Father's Charge.

BRIDGETOWN, N.J., Feb. 16.—Father and son, each accusing the other of slaying the latter's fifteen year old daughter, faced each other in the county jail here yesterday.

Thompson Dickson, fifty-five year old father of Emma Dickson, whose battered body was found near her home in Bricksboro on September 22, last, yesterday for the first time faced his aged father, Benjamin Dickson, on whose testimony he was arrested and formally charged with the girl's murder.

He, himself, has made a counter-charge aaginst the 85-year-old man.

As the old man, who is still vigorous, accompanied by detectives, entered the jail he walked to his son, extending his hand in greeting. The younger man drew back.

"No, Pop, I can't do it," he said.

In the presence of Detective Frank Lore and Prosecutor Ward the two men again reiterated their charges that the other had killed the girl.

CAVAN COMMUNITY HALL ACTIVITIES

Will Celebrate Anniversary Next Week—Cavan News.

CAVAN, Feb. 15.—The anniversary of the opening of Cavan Community Hall will be celebrated on Wednesday evening, February the twentieth. There will be a fine banquet served in the basement of the hall, and afterwards a good programme given in the auditorium of the hall.

A play will be given by a number of young people from Blackstock. There are eleven in the play.

Mr. J. Casey, Valentia, visited Cavan friends recently.

Mr. Trew will occupy the farm vacated by T. Harkness.

Miss Washington, Bethany, has returned to her home after a visit with Mrs. Milligan.

J. Moore had his hand badly cut on Wednesday morning, while working on the slab saw at Graham's lumber camp. He was taken down to Dr. H. A. Turner's hospital to have it attended to. It will be necessary for him to go down each day for a while to have it dressed.

W. M. Cody held a sale of stock and implements on the Wilkinson farm Wednesday afternoon. A few years ago Mr. Cody purchased this farm from Mr. W. Wilkinson. He has had the timber, suitable for lumber, cut and at the sale the farm was also offered for sale. There was a reserve bid on it.

The stock and implements sold fairly well; one team of horses, accustomed to camp work, was purchased by Mr. L. Graham for use in his lumber camp for the sum of two hundred and seventy-five dollars.

J. Wilson, of Port Hope, was the auctioneer.

Mrs. Jas. Paul has returned from a pleasant visit with her sister, Mrs. Harper, Peterboro.

Mrs. Albert Tinney has been seriously ill, but is recovering.

No More Sleepless Nights—Finds Health in Internal Bathing.

Mr. F. C. Voigt, Queen's Hotel, Rapid City, Man., writes:

"For the last few years I have been a sufferer from indigestion, nervous debility, insomnia, and allied troubles. My health became so bad that I despaired of living through the winter. Loss of appetite and sleep were making by condition unbearable. I purchased a J. B. L. Cascade, and though only using it for a short time, have obtained remarkable results. My appetite has returned, and I am now enjoying the most refreshing sleep that I have had for years. I regard it as a God-send."

If people only knew what Internal Bathing is doing for thousands of others, fewer Pills and Laxatives would be taken and very much less suffering from constipation and the accompanying stomach and nervous troubles resulting from it.

If you are robbed by constipation of the sound sleep and good appetite so essential to health and vigor, you should not lose a day in availing yourself of the simple home treatments which hundreds testify have meant for them a new lease of life.

The J.B.L. Cascade is the only perfect appliance for Internal Bathing. It is shown and explained at the Warne Drug Company.

Write to them for free booklet, "Why Man of Today is Only 50 Per Cent. Efficient"—or write to Tyrrell's Hygienic Institute, 163 College Street, Toronto.

HOW TO BOOST YOUR TOWN

Praise it.
Improve it.
Talk about its good points.
Remember it is your home.
Tell of its many advantages.
Tell about its live business men.
Help your public officers to do the most good.
When strangers come to town be as courteous as possible.
Support the local institutions that benefit your town.
Look ahead of self when the good of all the town is to be considered.
Be public-spirited, enthusiastic. Let sunshine radiate and penetrate with your daily work.

A Health Secret

It is frequently claimed by physicians that nine-tenths of all human ills may be traced to neglect to keep the bowels regular and the liver and kidneys active.

The result is an accumulation of poisons in the system which cause pains and aches and give rise to such dreaded diseases as appendicitis, Bright's disease, diabetes, high blood pressure, etc.

Dr. Chase's Kidney-Liver Pills are the ideal regulators of these vital organs because they act directly on the liver, kidneys and bowels, and ensure a thorough cleansing of the system.

You will notice that while the price of Dr. Chase's Kidney-Liver Pills has been increased to 35 cents, the box now contains 35 pills instead of 25 as formerly.

Likewise Dr. Chase's Nerve Food is 60 cents a box of 60 pills, instead of 50 cents a box of 50 pills. Edmanson, Bates & Co. Ltd., Toronto.

MARMORA WOMEN'S INSTITUTE MEET

Mrs. Fraser Bowen Presented Interesting Report of Provincial Institute Convention.

MARMORA, Feb. 15.—On Wednesday evening the regular missionary meeting of the Young People's League was held in the Methodist church. Miss Bessie Sweet gave a splendid paper on India. Miss Sadie Moran gave a fine recitation. The collection for Missions amounted to ten dollars.

The programme was short as the league is having a social evening on Thursday night. The contest on Wednesday was keen. The 'red' side thought they were the winners, but in the final count it was found that the 'whites' were ahead by one mark.

Women's Institute

The monthly meeting of the Women's Institute of Marmora was held at the home of Mrs. E. Bell, on Wednesday evening. In response to the roll-call each member gave the name of the most interesting book she had read recently.

The question was asked whether the Institute desired to have a speaker from the Department this summer, and it moved and seconded that there be one.

Mrs. Fraser Bowen gave the report of the Provincial Institute convention held in Toronto last November.

This report was given in such a bright, interesting way and with such vivid descriptions that the ladies felt they could both see and hear the speakers.

Some of the important subjects discussed were: (1) Whether the present education took young people from the farms and if the children on the farms should have more agricultural training. (2) What was being done for the feeble-minded children of Ontario.

A few of the pithy remarks were:

1. Health is goodness.
2. If a woman wills, God wills, so a woman should will and will and will.
3. Woman's place is in politics as well as the home and man's place is in the home as well as in politics.

At Winter Fair

The delegates had also been at the Winter Fair and a very interesting description of it was given.

During the evening a phone call, with greetings to the meeting, came from Mrs. H. Wiggins, of Belleville.

Mrs. Wiggins was an enthusiastic member of this Institute until she moved to her new home in Belleville last December.

Mr. Bell then adjusted the radio and a number of musical selections were heard from Pittsburg and other broadcasting stations.

Miss Lorraine Bell, also added to the enjoyment of the evening by several well-rendered piano selections.

Mrs. Bell served a dainty lunch and the meeting closed with the National Anthem.

Those present were Mrs. C. Nichol, Mrs. Bleecker, Mrs. Rose, Mrs. F. Wells, Mrs. Doupe, Mrs. (Dr.) Jones Mrs. (Dr.) Thompson, Mrs. Clare, Mrs. W. Grant, Mrs. C. Gladney, Mrs. Bell, Mrs. F. Bowen, Mrs. Pinar.

Marmora Personals

Mr. James Shannon, who has been ill for some time, is on the way to recovery just now.

The Young Ladies' Dramatic club are taking their play "Miss Fearless and Co." to Campbellford on Feb. 18th, and to Tweed on Feb. 20th.

COULDN'T SLEEP HEART WAS BAD NERVES A WRECK

Mr. H. A. Reid, Upper Musquodoboit, N.S., writes:—"I am very thankful fro the benefit I have received by using Milburn's Heart and Nerve Pills.

When I came home from overseas, in 1920, my heart was very badly affected by concussion, and my nerves were a dreadful wreck. I was very short winded, and could not possibly sleep at night, in fact, I was in such a condition I felt as if I did not wish anyone to speak to me. I thought I would try Milburn's Heart and Nerve Pills, and before I had taken two boxes I could enjoy a good night's rest as well as anyone.

There are lots of returned men who are suffering the same as I did, and I feel sure that if they would only try Milburn's Heart and Nerve Pills they will receive the same relief that I have."

Price 50c a box at all dealers, or mailed direct on receipt of price by The T. Milburn Co., Limited, Toronto.

C.P.R. HAS STAKE IN VANCOUVER

Vice-President Coleman Says Company Hopes to Maintain Premier Position on Pacific, Where It Pioneered.

FORT WILLIAM, Feb. 16—(Canadian Press).—In an address before the Canadian Club here yesterday, D. C. Coleman, vice-president in charge of Western lines, Canadian Pacific Railway, referring to the development of Vancouver as an ocean port, said that his company was bound to keep the premier position of the Pacific Ocean, where it had pioneered, and hoped to help build the greatest seaport on the northern Pacific coast on Canadian soil.

The Canadian Pacific Railway, he said, had moved to Fort William this fall more grain than all the United States railways had moved to three terminals at Minneapolis, Duluth and Chicago.

He urged freer immigration and said that Canada should lower the rate of taxation. Federal Provincial and municipal, for the people who fled from the yoke of the taxpayer would not wish to come to a country where the burden was no lighter.

Made from Fruit Juices and Tonics

Fruit-a-tives

will correct Stomach, Liver, Kidney and Skin Troubles. 25c. and 50c. a box.

FRUIT-A-TIVES LIMITED, Ottawa, Ont.

Ogdensburg, N.Y. — London, Eng. — Christchurch, N.Z.

HASTINGS CLUB HAD BIG SEASON

HASTINGS, Feb. 15.—Following is a statement of receipts and expenditures for the Hastings Amateur Athletic Association for the year 1923,

Receipts

Hockey	$ 20.80
Interest	.33
Baseball, Colborne at Hastings, June 4	46.95
Campbellford at Hastings, June 9	16.00
Lacrosse, Havelock June 11	8.50
Baseball, Havelock at Warkworth July 12	20.85
Campbellford and Brighton July 19	46.65
Credit from Bank	100.00
Orland, July 24	26.35
Lacrosse, Havelock July 30	3.60
F. W. Hawkins, Roseneath	22.00
Lacrosse: Marmora July 30.	5.25
Hastings and Havelock at Norwood, August 16	48.40
Loan from Bank	197.08
Baseball: Campbellford, Aug 18	15.65
Lacrosse: Orillia	49.40
St. Simmons	99.70
Bank Interest	.17
May 6, Deseronto gate	6.25
May 24, Campbellford game	20.00
June 8, Moving picture	8.00
June 9, Havelock Inter	33.75
June 12, Donation Lacrosse fan	10.00
July 2, Norwood game	25.00
Havelock	15.60
Havelock	30.00
March 10, Donation Rev. Father Bretherton	5.00
Total	$ 831.28

Accounts Outstanding

R. N. Simpson	$ 95.00
C. P. Doughty	32.00
F. Runnels	4.25
W. H. Chapman	17.55
Total	$1030.08
	898.83
Deficit	131.25

Expenditures

Ketchum Livery	$ 14.00
H. Lambert, hockey frames	16.27
Telephone	2.60
A. Wilson, pucks	1.05
H. Lambert, pucks	1.00
C. P. Doughty, printing	10.27
R. H. Cole, Campbellford account	12.02
Admission fees, Inter. & Jun	8.00
W. Tate, expenses to Toronto (delegate)	12.02
Loan from Bank	101.85
Membership fees A.A.A.	5.00
Baseball membership fees	10.00
L. Revard, expenses to Peterboro (delegate)	2.47
Protest fees of Harwood game	25.00
Supper at Warkworth Baseball team	6.50
R. N. Simpson, on account	50.02
A. B. Spellman, meals (Deseronto)	15.02
C. P. Doughty, account	32.77
F. N. Hawkins, Lacrosse nets	14.00
C. P. Doughty, account	8.00
J. J. Armstrong account	1.02
L. Philips lacrosse sticks	20.02
Baseball team supper at Colborne	6.00
Baseball gloves and bat	59.50
L. Smith, referee for two lacrosse games	34.00
Bank note paid	200.00
Livery charges, Campbellford to Havelock and ticket for Chapman to Toronto	17.27
L. W. LeBarr mitt and two bats	11.70
Dr. Campbell, services	2.02
R. N. Simpson, on accouna	50.02
A. V. German account	3.52
Stephen, license, bats and shoe plates	6.21
May 24: two meals in Stewart house, Deseronto	2.00
June 2: Telegram Le Batt, Toronto	.50
June 9: Suppers Inter play ers	2.75
Aug 10: Telephone account, May, June, July, Aug	21.80
June 5: Registering Inter league	5.40
June 6: Campbellford Lacrosse players ex	20.00
June 9: Sarginson Car, Campbellford	5.00
June 9: Bun Clarke, referee Havelock game	21.00
June 9: Havelock Inter team	5.10
June 9: Suppers Havelock Intermediates	2.75
June 15: Hugh Jack referee Havelock game	10.50
June 27: A. J. Armstrong, ex. Havelock game	8.60
Len Smith, referee Havelock game	20.00
June 27: Sarginson car Campbellford	5.00
June 27: Meal, Havelock game	2.00
June 27, Sam Covert, Campbellford	5.50
July 6: Referee Marmora game	9.50
Aug 21: Telephone (Orillia)	3.90
Aug 23: Telegram	.49
Aug. 24: Putting claps on players shoes	1.00
Aug: 24: Postage	2.00
Orange, W. A. Baker	.90
Total	$ 898.86

NEWS COBOURG AND DISTRICT

COBOURG, Feb. 15.—A pleasant event took place one evening recently at the Bethesda Presbyterian church manse at Horwood, when Mr. W. J. Isaac, who has been the efficient treasurer of the church for several years was presented with a club bag and cane by members of the congregation who assembled for that purpose. Mr. Isaac has resigned his position as treasurer as he expects to leave shortly to spend some time with his daughters, Mrs. Thompson, of Hiawatha and Mrs. Sherwin, of Balsam. At an opportune moment the presentation was made to Mr. Isaac, the gift being accompanied by the following address:

Dear Mr. Isaac:

As you have resigned as treasurer of the Bethesda Presbyterian church after some twelve years or so of most faithful service, we feel that we cannot accept your resignation without at the same time expressing to you in some tangible way, our heartfelt thanks for all that you have done for us, and our deep regret at the fact of your resignation. Our main motive, therefore, in gathering together at this time is to convey to you our appreciation of the valuable service you have rendered our church, to express our sorrow that you feel it necessary to resign your position as treasurer, and to wish you every comfort and blessing in life. We all most heartily hope that your health may improve and that we may have the pleasure of having you in our midst for years to come.

As a slight token of our esteem and appreciation, we ask you to accept this club bag and cane. May they ever remind you of your many friends in Bethesda and of their appreciation of your valuable service in the church.

Signed on behalf of the congregation,

J. N. ROSEVEAR,
THOMAS ROBSON,
Managers

JAMES BUTTERS,
A. CARRUTHERS,
F. McCULLOCH, Elders.
T. McCORD, Minister.

Mr. Isaac made appropriate reply A very pleasant evening was spent with Rev. and Mrs. McCord as the genial host and hostess.

Mr. Andrew Carruthers has been appointed to succeed Mr. Isaac as treasurer.

WHITE FLOUR CHEAP IN BERLIN.

BERLIN, Feb. 16.—(Associated Press).—American women keeping house in Berlin assert that white flour is virtually the only food which now retails for the same price as in pre-war days. Foods generally are 40 t 50 per cent higher than in 1914.

Money Scramble to Get Japan's 8 Per Cent. Loan

NEW YORK, Feb. 15. — Heavy over-subscription of the $150,000,000 Japanese loan was announced to-day by J. P. Morgan and Company, head of the nation-wide banking syndicate which made a public offering of the bonds. No estimate of the total of excess orders was obtainable, but it was said that subscriptions for the $25,000,000 worth of bonds offered in Holland numbered several times that amount, and that a heavy volume of orders came from Switzerland and Sweden.

USE WATER WAGONS.

LOS ANGELES, Calif., Feb. 16.—(United Press).—Probably movie fans wonder just how to reconcile stories of Los Angeles' sunny skies and Hollywood movies with pouring rain. However, the secret came out at a recent council meeting. It was shown that the film companies rent the city's water wagons to make rain storms and pay 30 a day for their use, besides providing the water. It is said Los Angeles realizes several thousand dollars a year from this source.

CAMPBELLFORD AND DISTRICT

Several Social Events in Town Including St. Valentine Parties.

CAMPBELLFORD, Feb. 15.—Miss Isobel Bygott and Master Jack Bygott gave a Valentine party to about thirty of their friends on Thursday night at their home on Sebastapool Street. The invitations were for six o'clock. The house was suitably decorated for St. Valentine's Day and the supper served was also in keeping with the day. The evening was spent in contests, games, music and dancing. The young folks spent a very pleasant and jolly evening.

A Bean Supper

The bean supper in the Parish Hall on Thursday night was quite a success. It was under the auspices of the Willing Workers of Christ Church. The programme was given first, wih Mr. Gledhill as chairman. The programme follows: Reading, selected, Miss F. McComb. Solo, "Sing Me To Sleep," Mrs. Nicol. Song, "Heroes and Gentlemen," Rev. G. C. Clarke; responded to an encore, "Carolina." Reading, "The Hat," Mrs. R. W. Scott; encore, "How To Be Happy Though Married." Song, "The World is Waiting for the Sunrise," Mr. Bygott. Solo, "The Road That Brought You To Me," Miss Atkinson; encore, "I Gathered a Rose."

The company then went to the basement, where the tables were set, loaded with good things to eat, hot baked beans, cake, coffee, etc., to which everyone did justice. A social hour was spent upstairs, during which time Rev. G. C. Clarke favored the audience with another solo.

The Anglican Church is very busy these days as there are two special days next week as well.

On Monday the choir has made arrangements with the Anglican Young People's Association, of Marmora, to come over and present the play, "Miss Fearless and Company." This play is under the direction of Mrs. Frank Pearce of Marmora, and there are ten in the company.

Then, next Thursday the Bishop of Keewatin will be here and address the ladies at 3.00 and the children at 4.15, and the public at 8.00 o'clock, Thursday night. He will have views showing his work in the west.

Installing Officers

The installing team of the I. O. O. F. is kept busy these nights. They went to Springbrook on Tuesday night and installed the officers there for the coming year. After the ceremonies were over a banquet was tendered them and all report a good time. The team is composed of the following: District Deputy, Bro. R. A. Dunk; Bro. J. Dooher, Bro. P. Sherwin, Bro. G. T. Salter, Bro. J. McEachern, Bro. H. Petherick and Bro. R. J. Bullen.

Afternoon Tea

A very pleasant afternoon was spent on Thursday afternoon at the home of Mrs. E. E. Plummer, when about 30 of her friends gathered for afternoon tea. After a social hour or two they were served to a very dainty lunch.

Mrs. A. Hay entertained a lot of her friends to an afternoon tea ox Thursday. A social time was spenn and a dainty lunch served at sit. o'clock.

Mr. Henry Carter is spending the week-end with his family in Toronto

CATCH A THIEF GOT A HOLIDAY.

Policemen Offered Incentive—Time Is Longer For Hold-Up Men Than Mere House-Breakers.

CHARLESTON, W. Va., Feb. 16.—(Associated Press).—For one house breaker, 10 days vacation; for one hold-up man, 30 days vacation. Such are the benefits that will accrue to Charleston policeman who capture and obtain conviction of the criminals who have plunged this city into a series of burglaries and robberies. The rewards have been promised by Chief of Police John Britton, who includes in his campaign some advice to Charleston citizens.

"Keep a gun handy for housebreakers," is part of the advice, which also urges keeping houses locked at night. Another request is that citizens shall be both prompt and accurate in giving information to the police concerning crimes or attempted crimes, and in this connection he pointed to a recent instance, when, he said, an error was made in giving the address and the burglar had a 20 minute start on a squad of police when they went to the wrong house.

A Twisted Ankle or Wrenched Back

is a pretty serious proposition unless you have the right remedy handy.

Unless you check the inflammation at once, and keep down the congestion and swelling with

Absorbine Jr.
THE ANTISEPTIC LINIMENT

you are in for weeks and weeks of pain and suffering.

Why take the risk? Why not get a bottle of ABSORBINE, JR. *NOW* and be ready for any accident that might occur to any member of the family?

Every home needs just such a handy emergency liniment and antiseptic, for soothing and healing Cuts, Burns, Bruises, Sprains, Strains, Sore Throat, Pain in the Chest and Back, Boils, Swellings, Toothache.

$1.25 a bottle

at most druggists or sent postpaid by

W. F. YOUNG INC. - Lyman Building, Montreal.

Your Guarantee

is the name

"SALADA"

H413

It insures tea that is fresh, fragrant and pure — Try it.

DOCTORS TALK DIPLOMA MILLS.

Congress Will Discuss the Protection of the Public From Fakes.

CHICAGO, Feb. 16.—(Associated Press).—Protection of the public against incompetent physicians, and corrective measures concerning the alleged sale of medical diplomas and irregularities in state licensing boards, are among the principal topics for discussion at the congress on medical education, medical licensing, public health and hospitals, to be held here March 3-5. The congress is sponsored by the American Medical Association.

Medical education in America and Europe between 1909 and 1924 will be reviewed by Abraham Flexner, secretary of the general educational board, New York, who, in 1909, attracted wide attention when he presented his report on medical education up to that time. Medical education and culture and public benefits from recent improvements, are subjects to be handled by Dean Stephen Rushmore of Tufts, and Dr. Henry S. Pritchett, president, Carnegie Foundation for Teaching, New York.

The sessions on March 4 will be devoted particularly to the problem of protecting the public against incompetent physicians.

EXPERTS WILL STUDY AFRICAN EDUCATION.

British Government May Assume Control of Work Hitherto Done By Missionaries.

LONDON, Feb. 16.—(Associated Press).—An Anglo-American commission has left England to study the educational systems used in East, Central and South Africa and to dra wup a report as to the best line on which the educational needs of Africa may be met.

The expedition will visit Abyssinia, Adis Abeba, Kenya and Uganda, and then proceed to Belgian Africa. The expenses of the trip are being paid from American bequest funds, and by British Missionary societies.

Hitherto 90 percent of the educational work among native Africans has been through missionary enterprise, but this commission will work with the British government in order to allow the latter to assume control of native education in the future.

POPULAR COLORS.

The most prominent colors in millinery at the present time are brown, all shades of burnt straw, scarlet and black.

How Gin Pills Are Made

GIN PILLS, that great remedy for all kidney and bladder troubles, are manufactured in the largest and most up-to-date Pharmaceutical Laboratory in the world. There expert chemists analyse each ingredient that enters into the composition of every pill to ensure absolute purity. The latest type of machinery is used to turn the pills out in perfect form and condition.

What Gin Pills Are

Gin Pills contain eight distinct ingredients. The principal ingredients are selected for their healing effect upon the kidneys, yet other compositions that stimulate the liver and cleanse the bowels also form a part of these invaluable and health-giving pills.

If you have a constant pain in the back, dizziness, swollen joints or have black spots floating before the eyes, you have kidney trouble and need Gin Pills. They are a specific remedy and will positively relieve you. 50c a box at your druggist's. Get Gin Pills before more serious trouble arises.

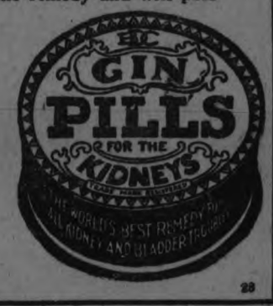

NATIONAL DRUG & CHEMICAL CO. OF CANADA, LIMITED
TORONTO - ONTARIO

Gine Pills in U.S.A. are the same as Gin Pills in Canada.

28

One of Our Most Valued Foods

The first food that we take on coming into this world is Milk, and it should be remembered that Milk is the most nearly perfect food furnished by Nature.

Milk contains the three fundamental elements—protein, fat, and sugar—together with the most important minerals and vitamines in such proportion as to render it an exceedingly desirable food.

Milk made into nourishing soups, creamed vegetables, puddings, and cocoas is a good way to serve it for the cold months.

Milk is more easily assimilated when taken with bread or other foods. For many ailments the curative powers of Milk are unrivalled. They act on the nervous system, the liver, the blood vessels, the heart, and circulation. Milk is an excellent sedative and is valuable in nourishing the body in many conditions affecting both old and young.

Increase your Milk supply in winter. Order from one of our Milk Drivers, or 'phone this office.

PETERBORO MILK PRODUCTS LTD
Phone 1900. PETERBORO, ONT.

WE CHALLENGE COMPARISON IN PRICE AND QUALITY OF THESE LEADERS FOR TO-NIGHT FROM 7.30 TO 9.30

Men's Merino Socks, Tonight, 19c pair

Perfect qualities of Winter weight Merino Socks. Extra heavy in weight. Perfect fitting and long wearing. Regularly sold at 29c per pair. Reduced for a Leader To-night.
(Rummage.)

Richard Hall & Son Limited

40 inch, All-Wool Serge, 69c per yard

A fine All-Wool Serge, very practical for School Dresses. Colours of Navy Blue, Green, and Brown may be had. This is a leader in the Dress Goods Section To-night. And a decided Bargain in every sense of the word at the Low Sale Price.
(Main Floor.)

All-Wool Worsted Stockings 49c pair

Colours Black Only.
Sizes 6 to 10

Knitted from firmly twisted, All-Wool, 3-ply Yarns, with stretchy 2/1 ribbed legs and reinforced heels and toes. Exceedingly comfortable and durable, and specially priced for To-night.
(Main Floor.)

Oxford Knit Bloomers 59c pr.

Sturdy and warm are these Knitted Bloomers, for they are knit from finely combed Cotton Yarns, in colours of Cream or Flesh. Gusset seat, with elastic knee and waist bands. They have been carefully made on roomy lines, and are a decided Bargain for To-night only.
(Main Floor.)

YOUR LAST OPPORTUNITY TO PURCHASE

Baby Lamb, Four-Ply Knitting Wool 2 Ounce Skein 19c

A fine Winter weight Wool, used for all Knitted Garments. This is the last opportunity to purchase this Wool at this low price. So we urge you to purchase a supply for some time to come. There is a full range of staple shades for your choosing. Full 2-ounce Skeins, and regular 30c value.

Jaeger Heather Gauntlet Gloves 79c

Women's stylish, comfortable Gloves, knit from selected All-Wool Yarns, with ribbed gauntlet cuffs, and soft, cosy, brushed finish. Heather Mixtures of Lovat and Grey, Lovat and Brown.
(Main Floor.)

Ready-Made Pillow Slips 19c each

A fine even weave Cotton, free from dressing, makes up these serviceable Pillow Slips. They are finished with two-inch hems, and measure 42 inches. Sell regularly at 25c each. And are reduced for To-night only.
(Main Floor.)

Women's Linen Handkerchiefs 10c each

Women's Pure Linen Handkerchiefs, about 12 inches square. Neatly hemstitched. A fine Ecru weave that will give extra good satisfaction. Be sure to take advantage of this splendid offer To-night. (Main Floor.)

Women's Silk and Wool Stockings To-Night, 79c per pair

First quality of Sub-standards of fine Silk and Wool mixed Stockings. Imperfections will not impair the wearing qualities or appearance. Colours of Navy Blue, Silver Grey, and Fawn may be had in all sizes.
(Rummage Dept.)

Castile Soap, 1 pound bar, 2 Bars for 25c

Pure Castile Soap, full 1-pound Bars. Regularly sold at 20c each. A Leader in the Rummage Department To-night.

HIGH FLIERS PUT ON AN ENTERTAINMENT

Good Musical Program Provided by Sunday School Class.

Last evening the High Fliers Sunday School class of the Park street Baptist church put on a very enjoyable entertainment in the basement of the church, which was a decided success, a really fine musical programme beng greatly enjoyed by the large crowd present. The instrumental numbers, a pianoforte solo by Master W. Townsend and a trombone solo by Mr. Thorpe, were especially well received, both being heartily encored, and bringing forth in each case another fine selection. The recitation by Mr. Percy Luther was well rendered and also his encore number. The vocal solos by Mr. James Browne, Mr. A. Thompson and Mr. Percy Luther were greeted with much applause, Mr. Browne having to respond the third time before his audience were satisfied, and each number being encored. The programme was as follows:—

Remarks by the chairman, Rev. W. E. Morrow, pianoforte solo by Master Walter Townsend, vocal solo; "In Old Madrid," by Mr. J. Browne with encore; "Mother Machree," reading; Mr. P. Luther (encored), trombone solo, Mr. Thorpe, and encore, "Rosy Morn," vocal solo, "Anchored," by Mr. A. Thompson, encore; "Mary of Argyle," vocal solo; "That Old Gang of Mine," by Mr. P. Luther, vocal solo; "The Song that Reached my Heart," by Mr. J. Browne. A minstrel entertainment by the High Fliers' Class was the opening number of the second part of the programme with songs by Messrs. W. Saunders and M. Dunkley. The Harmony Quartette composed of Messrs. Saunders, Marchen, Beatty and Bradley gave several selections and songs were rendered by Messrs. Batley, Grant, Saunders and Nicholls. The opening chorus was followed by jokes by G. Nicholls; "Baby six months old," G. Batley; "What a Man Picks up," W. Saunders; "Way Down in Caroline," W. Adams; "Bill or Gold Piece," D. Grant; "Poultry Joke," G. Nicholls; bone selection, P. Beatty; "Traded His Wife," M. Dunkley; "Join the Army, Mr. Elliott," M. Dunkley; "Upidee," Mr. Batley; "What a Cat Has," Mr. Nicholls; "Suit of Clothes," a selection by the Harmony Quartette; "Sweet Adeline," by Messrs. Saunders Beatty, Hutchinson, Bradley by Messrs. Dunkley and Saunders; "Why always scratch head," by J. Marchen; "Water in Watermelon," a song; "Polly Wolly Doodle," by Messrs. Batley, Grant, Saunders and Nicholls.

"God Save the King."

The High Fliers' Class wish to extend their hearty thanks to all those who so ably assisted them in the first part of the programme.

HON. E. J. McMURRAY ON THE HOME BANK STORY.

Gave Out Brief Statement Regarding Dealing of His Firm.

OTTAWA, Feb. 16. — (Canadian Press).—Hon. E. J. McMurray, Solicitor-General of Canada, this morning gave out a brief statement in regard to a despatch from Winnipeg, stating that the legal firm of which he was a member figured among the list of losses of the Home Bank. "I have not seen the article referred to," said Mr. McMurray. "My legal firm in Winnipeg, which was a large one at the time, had in the usual course of business dealings with the Home Bank, which were absolutely honest, as the then managers of the bank, Messrs. McHaffey and Reid, can testify. Western securities were given which were valued at many times the amount of the loan made. The war, as is well-known, gravely depreciated western securities. The securities are all there, and with revising conditions can take care of the account. I have nothing further to say until I have seen the newspaper article."

AN ADDRESS POULTRY AT PRINCE OF WALES

At the Prince of Wales School yesterday evening an appreciative audience of adults and children listened to an instructive lecture on Poultry, given by Mr. Jos. Darrah, president of the Poultry Association. The lecture dealt with such matters as the best varieties of hens for meat or egg production, the housing, feeding and fattening of fowl, and their preparation for market; and the best methods of packing eggs for the market. The different features were well illustrated with slides which added much to the interest and value of the lecture. All who attended appreciated very much Mr. Darrah's generosity in giving such a useful and thorough discussion of the subject of profitable poultry keeping.

Before the lecture the following programme was given: Chorus, "O, Canada," violin solo, by Stanley Northrop; recitation by Irene Foster; dances by Isabelle Thompson and Mary and Emily Hemphill; piano selection, Fred Parsons.

LEAVE TO APPEAL TO PRIVY COUNCIL.

HALIFAX, N.S., Feb. 16.—(Canadian Press).—Leave to appeal to the Privy Council was granted this morning by the Supreme Court of Nova Scotia, in the case of James B. McLachlan, Cape Breton Labor leader, convicted at the October criminal term of publishing seditious libel, and now serving a term of two years' imprisonment in Dorchester Penitentiary. The decision was handed down by Chief Justice Hon. R. E. Harris, who said he had some doubt as to the question involving "public importance."

GENERAL LUDENDORFF TO BE PUT ON TRIAL.

MUNICH, Feb. 16. — (United Press). — The trial of General Ludendorff, German War Lord, for participation in the "Bear Hall Rebellion" of November 8, has been postponed until February 26 it was announced to-day.

The trial was originally scheduled for February 18.

Ludendorff with Adolph Hitler, Fascisti leader, and seven others will face the Bavarian court, charged with treason for their leadership in the opera bouffe, "Putsch."

A patent covers a hand bag for women to be locked to a wrist of an owner by an ornamental handcuff to prevent loss or theft.

MOTHER!

Clean Child's Bowels with "California Fig Syrup"

Even if cross, feverish, bilious, constipated or full of cold, children love the pleasant taste of "California Fig Syrup." A teaspoonful never fails to clean the liver and bowels.

Ask your druggist for genuine "California Fig Syrup" which has directions for babies and children of all ages, printed on bottle. Mother! You must say "California" or you may get an imitation fig syrup.

MISS SOPHIE KOHEN AGAIN ON WARPATH

Issues Writ of $10,000 Against C.P.R. Saying They Tried to Ruin Her Business.

TORONTO, Feb. 16. — Miss Sophie Kohen, carrying on business in the name and style of the Canadian Coal Supply, and acting in her own behalf, yesterday filed a statement of claim in her suit for $10,000 against the C.P.R. On January 17 when Miss Kohen appeared before Charles Garrow, K. C., Master of the Supreme Court, she was instructed that she must include names of witnesses. On Jan. 21, on reappearing, she was instructed that her claim must be amended in some particulars, and was informed that she must pay $30 costs. "Although what it is for I have not yet been able to find out," she said yesterday morning. The writ in the suit was issued on March 6 last year.

Plaintiff's claim is for damages arising out of defendant's alleged negligence to comply with sections of the Dominion Railway's Act, in failing to make deliveries of cars of coal to consignees, as instructed in proper form to do so, and instead demanding freight and demurrage charges, which it is claimed were not owing. Failure to deliver a car of coal ordered to be sent to the Jail Farm at Thornhill, and selling the same by defendants for less than the freight charges is also complained of.

Means Taken to Ruin.

Numerous instances are given of alleged hurried and improper sale of carloads, and it is alleged that "every means were taken to ruin the plaintiff's business. The defendants have sold cars without accounting to the plaintiff for them, without jurisdiction whatsoever." Cars of coke and coal "improperly and without shadow of right seized by defendants and sold by them were without exception at the time of such seizure under contract of sale by us to our customers. The defendants have not accounted to the plaintiffs for the proceeds of any sale by the defendants. The defendants have induced my customers to refuse to purchase coal from me by making statements to such customers reflecting on the quality of the coal supplied by me."

BUCKLED CORSETS.

Some of the most luxurious corsets are made of flesh colored chiffon over fresh colored silk, and they fasten on one side with a buckle.

Free to Asthma and Hay Fever Sufferers

Free Trial of Method That Anyone Can Use Without Discomfort or Loss of Time.

We have a method for the control of Asthma, and we want you to try it at our expense. No matter whether your case is of long standing or present as Chronic Asthma or Hay Fever, you should send for a free Trial of our method. No matter in what climate you live, no matter what your age or occupation, if you are troubled with Asthma or Hay Fever, our method should relieve you promptly.

We especially want to send it to those apparently hopeless cases, where all forms of inhalers, douches, opium preparations, fumes, "patent smokes," etc., have failed. We want to show everyone at our expense, that our method is designed to end all difficult breathing, all wheezing, and all those terrible paroxysms.

This free offer is too important to neglect a single day. Write now and begin the method at once. Send no money. Simply mail coupon below. Do it To-day—you even do not pay postage.

FREE TRIAL COUPON

FRONTIER ASTHMA CO., Room 553B, Niagara and Hudson Sts., Buffalo, N.Y. Send free trial of your method to:

.....

.....

.....

BUSINESS TRADE PROGRESS MUST WAIT ON ESTABLISHMENT OF REAL CREDIT

By J. W. T. MASON.

NEW YORK, Feb. 16.—(United Press).—Great Britain's recognition of Soviet Russia by the new Labor Governmen, of Premier MacDonald means the diplomatic restoration of the Russians to interpational relations, but economic restoration must wait on Russia herself. Resumption of trade between Russia and the world on an important scale depends on the confidence which financiers will have in Russia's future integrity.

Diplomatic recognition, it is hoped by the British workingmen, will be followed by the opening up of Russian markets for British manufactures. If this happens, unemployment in Great Britain will decline. But it cannot happen unless British merchants are willing to send their goods to Russia. Reluctance to give the Russians credit has been the principal drawback to Anglo-Russian commercial intercourse since the war. British merchants have never shown in the past special trust in political recognitions of foreign revolutionary governments. They have decided the buestion of credits apart from recognition. They have often guessed differently from their Government, and often guessed earlier.

Taking a Chance.

British foreign trade is in the hands of venturesome pioneers, however, who continuously make fortunes by taking risks. The risk of Russia has been very cautiously approached to the present. Nevertheless, there are signs that risks are being taken. They have been moderately successful, and that is all. For British unemployment to fall on an important scale, British traders must show far more venturesomeness in Russia than they have done.

There is every pressing reason in Great Britain for bringing about successful trade relations with the Russians. But recognition of the Soviet by the MacDonald Government is as far as the British can go. The next move must be on the part of Moscow. It will be necessary for tre Bolsheviki to demonstrate to the satisfaction of international traders that their credit is good and that they are restoring Russia's own productivity. Until this is done, all Europe may recognize Russia without producing an economic effect.

Hope has been expressed by Russians that recognition would be followed by the granting of foreign Government loans to Moscow. If this were to happen it would be only because the foreign Governments would expect the money to be spent with their own nationals for purchasing manufactures for Russia. The American Government has taken this step, in roundabout fashion, by subsidizing American farmers for sending foodstuff to Russia.

Loans to Russia.

Loans to Russia in such forms would be scarcely disguised philanthropy, not for the Russians, but for the people making the loans. The Russians cannot get back to the right road to prosperity until they can borrow abroad on their own credit as a nation, and use the money for internal development. Then foreign trade will follow in the only permanently safe path of exchanging goods for goods.

How far Russia is from being able to take this course remains to be seen. Lenders are reluctant to advance money unless there is a reasonable probability that it will be returned. Any Government's attitude toward its past loans has a long felt influence. This influence never is permanent; but it lasts a long while. That is the principal reason why Russia may expect difficulties in capitalizing the mere fact of British political recognition of the Soviet.

THE NOVA SCOTIA GOVT. IN SLUMBER

Economic Conditions of the Province Are Steadily Growing Worse Says Speaker.

HALIFAX, Feb. 16.—(Canadian Press)—That while the Nova Scotia Government had been "asleep at the switch," economic conditions on the province had become worse, and that the depopulation of the rural districts was traceable to administrative inactivity, to imposition of the conditions that were intolerable for various branches of the Nova Scotian industry were charges levelled by D. G. Mackenzie, M.L.A. (Farmer) leader of the opposition in the Nova Scotia Legislature, when the house resumed debate on address in reply to the speech from the throne yesterday.

Mr. Mackenie dwelt at length on abandonment of the whole settlements in his own county of Cumberland, due to decline of lumbering. He charged that responsibility for this rested with the government.

Touching on coal mining, Mr. Mackenzie blamed the government, as a custodian of the people's property, for allowing mines "to be so bedevilled that work can go on or go by default at bidding of autocrats." He had asked the last session, he said, for reconstruction of the British Empire Steel Corporation and declared that the members of the house had gathered the impression that an investigation into this matter would be granted, but, he said, "the government was slumbering."

NO DOUBLE LIABILITY.

TORONTO, February 16 (Special to The Examiner). — "I never received any Home Bank stock," says Agnes Campbell, heroine of the Melbourne hold-up. She therefore faces no double liability.

TWO BILLS SPONSORED BY HON. L. TASCHEREAU

QUEBEC, Feb. 16. — (Canadian Press).—The contents of two bills sponsored by Hon. L. A. Taschereau, Provincial Premier, and known as the "Blue Sky" legislation, are made public.

Under this legislation, it is proposed that no company may issue or sell any bond or share in this Province until it has furnished all possible information as to the affairs of such a company, whether Canadian or foreign, under the penalty of a $1,000 fine or three months in jail.

FIRE DESTROYS A BLOCK IN SYDNEY

SYDNEY MINES, N.S., Feb. 16—(Canadian Press).—Fire of an unknown origin, breaking out at 11 o'clock last night, completely destroyed a two-storey wooden block on the main street, near the Post Office, causing damage estimated at two hundred thousand dollars.

TUNNEY GIVEN DECISION.

NEW ORLEANS, February 16 (Canadian Press). — Gene Tunney won the decision over Martin Burke in a fifteen-round bout here last night. Both weighed under the light-heavyweight limit.

SANTAL CAPSULES MIDY — Easy to Take—Quick to Relieve CATARRH of the BLADDER — Safe, Successful — Each Capsule bears name MIDY — Beware of counterfeits

LONE DUCK ON LOCAL MARKET

Wood and Meats Main Objects for Sale on the Market.

The warm sunshine tempered the cold of the farmers' market this morning. The upstair vendors were comfortable in the heated hall. On the open section, rugs and bags were used to stand on.

At the curb, a big white horse wore a long icicle on his nose, probably a result of the habit that kept the two big bays in front of him sampling the snow with appreciative vigour.

Wood and meat are the main objects for sale just now, in the open section.

One or two vendors have honey, selling at 75 cents for a five-pound tin of the mixed variety, and there are a few apples and roots on sale.

Beef was 9c and 11c this morning, and pork 13c and 15c.

Good-looking loads of wood could be purchased for $8.00 and $9.00. A load of long birch saplings was $5.00.

Butter and eggs and fowl were plentiful.

Chickens were selling generally at 25c a pound, with a few dealers asking 27c, and the plump birds of the "milk-fed" species getting 38c.

A few geese were 25c a pound, and a lone duck was 20 cents.

Turkeys, few and far between, were 35 cents a pound.

Eggs were selling from 45 to 48 cents a dozen, and butter from 43 to 50 cents a pound.

A CAFE BANDIT PUT UP A FIGHT

One Dead and Several Wounded in Pistol Fight

SALT LAKE CITY, Utah, Feb. 16. —One dead and three dangerously wounded is the toll of a pistol fight in the heart of Salt Lake city's business section last night, when the police attempted to arrest Wiliam Lee, an alleged cafe bandit.

Lee, cool and deliberately, and evidently a marksman, after he had killed one policeman, and wounded another, turned his gun upon his woman companion, wounding her, and then shot himself through the abdomen.

The dead and wounded are: Patrolman Nolan Huntsman, aged 26, killed instantly when shot through heart. Patrolman B. H. Honey, aged 34, shot through the intestines, expected to die. William Lee, about 35, of San Francisco, a hold up man, shot through the abdomen and head; death a matter of hours. Beatrice Hunter, about 28, San Francisco, shot through the cheek, may recover.

UTILITIES PLAN FOR NEW FILTER

Superintendent Given Authority to Proceed With Its Erection—Meeting Today.

At a meeting this morning of the Peterboro Utilities Commission, with Robert Hicks in the chair, the superintendent of the Waterworks Department, Ross L. Dobbin, was given authority to procure the necessary material and install a new filter at the filtration plant. The new filter, it was claimed, would relieve the electric situation by taking the water load off the power peak hours.

The financial report of the electrical department was received, and several matters affecting the internal organization of the departments were discussed.

NORMAL SCHOOL HELD AT HOME LAST NIGHT

The annual 'At Home' of the students of the Normal School was held last evening in the school building, under the auspices of the Normal School Literary Society included in the programme of the evening was a presentation of the charming little one-act play, the farce comedy, "Spreading the News," by Lady Gregory, given under the direction of Mrs. W. McKee Bingham, followed by the usual promenade.

The guests, who numbered nearly five hundred, were received by Mr. and Mrs. D. Walker, Miss E. MacVannell, and officials of the Literary Society; the president, Trevor Miller the vice president, Miss Lahcashire, and the secretary, Miss Moore. Decorations were carried out in the Valentine manner, with quantities of red hearts and cupids. In the library where a sumptuous supper was served, candles and red carnations were used.

The play was presented in a manner that reflected great credit on the young performers and the able direction of Mrs. Bingham. The different parts were rendered with pep and vigor, and the humor of the bright little comedy that portrays the woes of an unfortunate Irish farmer, was brought out with excellent effect by the members of the cast. An admirable setting for an Irish fair had been contrived by the stage manager, Francis Crough, who worked hard to get a good effect for the production, assisted in capable fashion by Mr. A. F. Hagerman, one of the Normal School staff, who looked after the stage lighting. Costumes worn were apprpriate and colorful.

A well-executed Irish jig which preceded the performance was directed by Miss M. R. Rannie, who superviesd the quartette of graceful dancers; the Misses Kathleen Blackburn, Elizabeth Kist, Marie Johnson and Norine Koen.

The village fiddler for the dance was Eugene Beach. The Normal School orchestra, directed by Dr. H. G. Park, gave an overture; "The Merry Minstrel," and also played a bright selection; "Irish Airs" before the production of the play. The president of the Society, Trevor Miller, in a brief, clever speech, welcomed the students atnd their guests, gathered in the big assembly hall. The cast of the play was as follows: Bartley Fallon, whose part in a crowning day of misfortune was splendidly taken; Jerry O'Connor, Mrs. Fallon; Eva Staley, Red Jack Smith; Neil Stewart, Shawn Early; Michael Clancy, Tim Casey; Clara Zufelt, James Ryan; Wm. Duggan, Mrs. Tarpey; Hilda Riddell, Mrs. Tully; Bessie Sargeant, Joe Muldoon of the police; Alex. Izard, the Magistrate Harry Darling.

CORNS

Lift Off—No Pain!

Doesn't hurt one bit! Drop a little "Freezone" on an aching corn, instantly that corn stops hurting, then shortly you lift it right off with fingers.

Your druggist sells a tiny bottle of "Freezone" for a few cents, sufficient to remove every hard corn soft, corn or corn between the toes, and foot calluses, without soreness or irritation.

PARKS COMMITTEE

(Continued from page 1.)

tive arrange a conference. This carried, Aldermen Meyers and Stocker not voting.

G.W.V.A. Request.

S. Whatley requested the use of Riverside Park for May 24th when the G.W.V.A. will hold its annual field day. This letter was not dealt with.

Riverside Park.

A letter from the Peterboro Baseball Association asked that if the administration of Riverside Park in 1923 had met with the approval of the city council it be again leased to the Association for 1924.

On motion of Ald. Meyers and Stockers the Peterboro Baseball Association and the Peterboro Amateur Athletic Association will be asked to report to the city council whether they wish to lease the park this year and how much they are prepared to pay.

Ald. Phelan said that he would not support the motion since he did not think the city council should write anyone asking for an offer.

Ald. Morrison expressed accord with Ald. Phelan. He felt that the Peterboro Baseball Association should be given the preference.

Ald. Phelan said any club interested in promoting sport would be sufficiently alive to enter an offer.

Ald. Jones expressed disapprobation of the motion, saying if the P. A.A.A. wanted the park they should have written for it.

Ald. Stocker and Meyers and Mayor Turner voted in favor of writing both clubs. Ald. Phelan, Jones and Morrison voted contrary, and the chairman. Ald. Turner cast the deciding vote in favor of writing for offers.

Estimates Drawn.

The estimates for upkeep of the bathing beaches were set at the same figure as last year, $1000.

Last year's figures included $420 for a new bathing house at the Lake street beach, and this year a new roof will be required for the Inverlea dressing tent.

The total estimates for parks purposes this year is $3500. Last year the estimates called for $2050, and $4700 was spent.

Besides the regular upkeep charges this year's estimates include $150 for repairs to the Brown Memorial fountain in Central Park; $500 for Riverside Park development; $500 as the beginning of park memorials to the late Charlotte Nicholls; $300 for pruning trees, and $100 for planting trees.

On motion of Ald. Stocker and Mayor Turner, the draft estimate of $3500 was adopted.

Mayor Turner and Alderman Morrison proposed that the Utilities Commission be asked to submit a scheme of lighting for Central park.

When Remitting Send a DOMINION EXPRESS MONEY ORDER — Sold at C.P.R. STATIONS and DOMINION EXPRESS AGENCIES

M. J. HICKEY
High Class Tailor
Expert on Alteration
Ladies and Gents
Pressing and Repairing
385 Water St. Phone 38

CONTINUING TONIGHT—PROMINENT FEBRUARY VALUES

Sold in the Bargain Annex

FULL BLEACHED

Table Damask, 59c

A Snow-White Bleached Table Damask, 56 inches wide. Your choice of three attractive patterns are offered. It's just the thing for every-day use to save those real good cloths you hate so much to see wear out.

LADIES' FINE KNIT RIBBED

Bloomers 49c

A closely knit garment, in pink or white. You will find them remarkably snug fitting and have a reinforced gusset. Saturday night, 45c.

AS A CLIMAX TO A SUCCESSFUL 75c DAY

Tonight Will Be 75c Night at the Hosiery Section

Hundreds and hundreds of pairs at half-price and less in this great one-day clearance. The selection includes former $2.25 Novelty Silk Hose, $1.50 Shot Ribbed Cashmeres, Silk and Wool Substandards, All-Wool Black Cashmeres, 2/1 Ribbed Black and Brown Cashmeres and former $1.25 Natural Cashmere Hose. The greatest value of the season. Saturday only, 75c.

75c

STREET FLOOR, FIRST CIRCLE.

NEW FANCY

Voiles, 49c Yd.

Delightfully fresh and new with their dark grounds of blue, black and sky, over which a very pretty flaky design is effected. They are all 38 inches wide and fast in color. As a Saturday night special selling feature, 49c yard.

STREET FLOOR.

Spring Fabrics

Many, many yards of bright, new spring fabrics are on display in our windows and Wash Goods and Dress Goods Departments. Just stroll around the Store and ask questions and let us help tell you what is new for 1924.

LADIES' AND MISSES'

Dresses at $15

A special group of charming Silk Dresses of Canton, trecosham and satin, in colors of navy, dark brown, cocoa and grey, with trimmings of self and contrasting materials, long and three-quarter sleeves. Sizes 16 to 40.

SECOND FLOOR.

Tonight Ends the Semi-Annual

Lonely Sale of Men's Clothing and Furnishings!

It presents Clothing and Furnishings of sound quality at the lowest prices in years.

There is a Suit or Overcoat to fit you at the price you want to pay.

Shirts you'll find at **$1.50** and others at **$1.95.**

Great price reductions in many lines of Men's Hose.

THE BEST OF OVERCOATS AT

$21.75 $28.50 $35.00

The GRESSMAN Company Limited

RESENTS CHANGE IN M.O.H. SYSTEM

Medical Officer of Health Says People Taxed to Death.

The following letter to the Mail and Empire speaks for itself:

To the Editor of The Mail and Empire:

Sir,—I notice in The Mail and Empire of February 11th, some remarks in the Peterborough correspondence on the proposed appointment of county medical officers of health. I take exception to the statement that the M.O.H. have not the necessary training. That is a deliberate slur, as many health officers have been years in office and have more experience in the work than county or even district medical officers can ever have, seeing we have been training and educating the people in sanitary work and health matters for years. I am doubtful if even the office of district health officer is essential. As any assistance or advice is usually obtained from headquarters, the Provincial Board.

No doubt the office of county M. O. H. would be a very acceptable appointment for returned men or political friends. The expense I could show you would be infinitely greater than the present system. The County Council and municipalities have too much difficulty now in raising money. As the people are unmercifully ground down with taxation direct and indirect, many are leaving the country, others are leaving their farms, owing to the unwarrantable burdens imposed. There has been too much chaos and experimentation already and the people are not in the temper to stand much more humbug.

Yours, etc.,
ANGUS NICHOL, M.D., M.O.H.
Sebringville, Feb. 12.

OBITUARY

JOSEPH H. TAYLOR.

(Contributed.)

On Monday morning, February 11, 1924, there passed away a highly respected resident of Peterborough in the person of Mr. Joseph H. Taylor of 580 Bolivar street, in his 79th year.

The late Mr. Taylor was born in the township of Otonabee near Keene, where he spent 67 years, afterwards retiring to the city.

He leaves besides his sorrowing wife seven children—Mrs. W. Cleghorn of Otonabee, Mrs. G. H. Hunter of Brooklin, Mrs. (Dr.) A. E. Bes, of Cheng-tu, W. China; Mrs. D. R. Harrison of Vermilion, Alta.; Mrs. H. T. Powell of Caron, Sask.; Mr. E. K. Taylor of this city and Dr. C. J. Taylor of Toronto. Also one sister, Mrs. John Rae, city.

The late Mr. Taylor was a humble, devout Christian, and no man had a kindlier spirit and was more appreciated in a home of sickness and sorrow than he. He had a great capacity for making friends and many will feel greatly poorer because he has been called home.

All his life he always took an active part in church work and was untiring in his efforts to lead others to Christ. The spirit of faith and prayer prevaded his whole life, and his passing was so calm and peaceful it leaves no room for regret, calling rather for praise and gratitude to the God who led him all the way.

He has left behind him a most worthy family and a noble memory. Such lives are surely deserving of our honor and regard.

A Sure Relief for Women's Disorders—10 Days Treatment Free

Orange Lily is a certain relief for all disorders of women. It is applied locally and is absorbed into the suffering tissue. The dead waste

physical relief; the blood vessels and nerves are toned and strengthened; and the circulation is rendered to normal. As this treatment is based on strictly scientific principles and acts on the actual location of the disease, it cannot help but do good in all forms of female troubles, including delayed and painful menstruation, leucorhoea, falling of the womb, etc. Price $2.00 per box, which is sufficient for one month's treatment. A Free Trial Treatment, enough for ten days, worth 75c, will be sent Free to any suffering woman who will send me her address.

Enclose 3 stamps and address, MRS. LYDIA W. LADD, Windsor, Ontario.

SOLD BY LEADING DRUGGISTS EVERYWHERE.

matter in the congested region is expelled, giving immediate mental and

DUBLIN STILL SHOWS SIGNS OF FIGHTING.

O'Connell Street Looks Like a Picture of Wrecked Ypres.

DUBLIN, Feb. 16.—(Associated Press).—Dublin's main thoroughfare O'Connell Street, presents a remarkable apeparance. Half of the street was destroyed in the rising of Easter Week, 1916. The old houses then burned have been replaced by handsome modern buildings, the sole monument of the destruction being the general post office, a beautiful structure which now stands as an empty shell.

In the fighting of July last year, after the fall of the Four Courts, the whole on the upper portion of the stree on one side was left in ruins, and it still loks like the pictures of Ypres. The buildings gutted by the fires were taken down, but the sites have not yet been clared. With a view to relieving unemployment a movement has been set on foot to clear the sites, after which the whole problem of reconstruction will be discussed with the government which is finding the money to make good the damage. None of the big claims for damage has yet been completely adjusted, and it is not expected that rebuilding can take place before next summer.

The government does not intend at present to rebuild the general post office. The postal and telegraph work to-day is still carried on throughout the city in inadequate sub-offices, and the chief telegraph office is far away from the centre of business life.

BAD BLOOD PIMPLES AND BOILES

Banished By Burdock Blood Bitters

Miss Irene A. Matthews, Stayner, Ont., writes:—"I thought I would write and tell you of the experience and benefit I have derived from Burdock Blood Bitters.

Some few months ago I was troubled with bad blood which broke out on my face in the nature of pimples, boils and ring-worm, and I got so bad I really did not know what to do.

I was ashamed to go anywhere, and the itching and burning caused such a terrible sensation I could get no relief day or night.

One day a friend advised me to use Burdock Blood Bitters. I used one bottle and felt quite a relief, and by the time I had taken 3 bottles I was completely relieved.

I cannot praise B.B.B. enough and I hope anyone afflicted like I was will get the same benefit I received."

Burdock Blood Bitters is manufactured only by The T. Milburn Co., Limited, Toronto, Ont.

Anniversaries
CANADIAN

Feb. 16, 1861.—This date is notable in the history of transportation in the Dominion, as on Feb. 16, 1881, letters patent were issued by the Dominion Government to the Canadian Pacific Railway Company, to which company the Government granted $25,000,000 and 25,000,000 acres of western lands for the construction of the first trans-continental railway line in Canada.

STAINED FABRICS.

Old or new stains may be removed from delicate fabrics and delicate colors by sponging with chloroform.

MAKING MONEY MAKE MONEY

Brief but Important Lessons in Finance, Markets, Stocks, Bonds and Investments.

It is not always good policy to buy a lot to build a house on, years before the building is started.

Vacant property on which a house is intended to be built later may or may not be a good investment. Before making such a purchase the following points should be given careful thought:

1. Vacant property will cost money in taxes.

2. Interest must be paid on deferred payments if the property was not a cash purchase.

3. Costly assessments may be levied. These may enhance the value of your property, but prove difficult to meet at the time due.

4. The neighborhood may change so that the land becomes less desirable.

A purchase can be made later with the assurance that neighborhood, price and conditions are just right for the kind of house which is to be built at that time.

WARSAW NEWS

WARSAW, Feb. 15.—A number of young people, including the teachers, went to Lakefield to the hockey match this evening.

Those who have wood to sell are drawing it to town.

James Robinson is still busy at the ice harvest.

Archie Hawthorne has bills out for the sale of his remaining stock.

Mrs. Charlotte Cooper and children are with Mrs. Cooper's mother.

The Presbyterian Ladies' Aid social, which was to be held last Tuesday evening, is postponed until Feb. 20th, because of bad roads.

The Methodist W.M.S. was held in the church Thursday afternoon. The women brought their extra $1.00 and told how they came by it. One woman got hers by "hard manual labor." Another postponed getting something she needed. Mrs. James Greystock will take charge of the Mission Band until May. Since Mrs. Wasson left there has been no leader for the Band.

The recent days of sunshine have been very welcome. The ground is so well covered with snow that fall grains and meadows ought to be good.

Sunday was the union service in the Methodist church. Again there was a storm and the attendance was small; two cutters and one sleigh brought all who came from outside the village.

Rev. Atkinson assisted at the service and Rev. F. G. Weir preached on "Love the Greatest Thing."

On her three examinations so far, Miss Helen Bowen has received 95%, 95% and 98%.

FRANCE MAY SHOE HER CLERKS.

PARIS, Feb. 16.— (Associated Press).—In the midst of measures providing for drastic economies and increased taxation, the French Chamber of Deputies will consider a bill sponsored by the leader of the Radical party and reading as follows: "The Chamber invites the government to restore in the 1924 budget the indemnity to the ushers, office boys and clerks in governmental stores and ministries, permitting them to buy their working shoes at the expense of the state."

GREEN FOR SPRING

Green is one of the best sellers among spring dreses. Blue and ashes of roses are also very smart.

ENGLAND URGED TO COLLECT

LONDON, Feb. 16.—The Association of British Chambers of Commerce has sent letters to the premier, foreign secretary and chancellor of the exchequer calling attention to the amount of the debts due from France, Italy and other countries.

The association asks the government to approach France and Italy with a view of obtaining a payment on account, pending a settlement of the debts on a fair basis.

The association asks the government to approach France and Italy with a view of obtaining a settlement of the debt on a fair basis.

ST. VITUS' DANCE

Shows Through a Twitching of the Muscles of Face and Limbs.

Chorea, or as it is more generally known, St. Vitus dance, is a trouble that usually attacks young children though older people may be afflicted with it. Its most common symptoms are a twitching of the muscles of the face and limbs. As the disease progresses the twitching takes the form of spasms in which the jerking motion may be confined to the head, or all the limbs may be affected. Frequently the patient is unable to hold anything in the hands or walk steadily. In severe cases speech is often affected. The disease is due to debility of the nerves and relief come through an enriched blood supply, which feeds and strengthens the nerves. Dr. Williams Pink Pills have been most successful in reaching this trouble through their specific action on the blood, which it enriches and purifies. The following instance will show that Dr. Williams Pink Pills can do in this trouble. Mrs. S. E. Makins, Parry Harbor, Ont., says:—"As a young girl I was badly stricken with St. Vitus dance. My parents tried several medicines but without avail. I was steadily growing worse and could hardly walk without falling. I had to quit school and had no control of my nerves or actions. Finally a neighbor advised the use of Dr. Williams Pink Pills, and the use of these for a couple of months restored me, and I have had no attack of the trouble since. I have, however, taken the pills at different times since, when I felt out of sorts, and find them all you claim for them if given a fair trial."

You can get Dr. Williams Pink Pills through any dealer in medicine, or by mail at 50 cents a box from the Dr. Williams Medicine Co., Brockville, Ont.

Broke Jewelry Window, Stole Diamond Rings.

WINNIPEG, Feb. 16.—(Canadian Press). — An unknown man broke the window of a Portage Avenue jewelry store Thursday night and escaped with nine diamond rings valued at $1,000. About the same time similar means were used to secure the contents of a Main Street jewelry window, but the booty was only a one eight-dollar ring. No arrests have been made.

LATE.

Up north in Canada, where a lot of our weather is manufactured, the Indians last spring noticed that nature was three weeks behind the job. They say that the same tendency is continuing all through this summer. For instance, the mosquito season lasted three weeks longer than usual.

So, as the Indians predicted, fall and winter were three weeks late in arriving, on the North American continent. Something unquestionably has gone wrong with the world's weather this year, and a lot of freakish weather can be expected before nature restores the balance. For one thing, a hot summer usually is followed by a cold winter.

"BEGGARS' SYNDICATE" LIVING IN LUXURY ON PROFITS OF $400 A DAY IN NEW YORK

Organized Group of Seven Panhandlers Maintains Fashionable Apartment, Radio, Private Telephones and Expensive Furniture — Various Schemes of Fakers Revealed.

NEW YORK, Feb. 16. — "The Cripples' Syndicate" probably is the best-organized group of panhandlers work in the big town. It is a gang of seven men and two women—three of the men legless, one armless, one one-armed and two one-legged; and as for the women, each is one-legged. They employ a lawyer by the year, and pool in the expense of maintaining a luxurious apartment in 106th street, equipped with a private telephone, an expensive radio set, Turkish rugs, piano and comfortable furniture.

The women take turns as housekeeper. One is about forty and exceedingly good-looking. The other is younger and harder featured. The cleanup is between $300 and $400 per day when the seven men and one of the women are out collecting—"impostoring" as mendicants where the crowds are the thickest along Fifth avenue.

The next important group of panhandlers is "The Colored Brothers and Sisters"—five Negro women and eleven Negro men—who share the upkeep of an entire house on 135th street, in the Harlem "Black City." They beg for a church and orphan asylum that do not exist. The women dress like white "Sisters of Charity."

Then there are the individualists among the professional beggars—panhandlers who apparently work alone, but who manifestly know each other, for the same lawyers bob up in court when they are arrested and arraigned for "disorderly conduct," the law name for the crime of begging.

While the "Fake Blinds" live in different parts of the city, they pay a uniform wage for "leaders" and "pushers," which is $3 a day without bed or board.

A "leader" is just what the name implies: usually a thin-faced, watery-eyed woman, posing as "wife" or "daughter." A dog or a child was formerly used as a "leader," but due to the activities of the Society for the Prevention of Cruelty to Animals and the Gerry Society, they are now seldom engaged.

For the "fake blind" who issue forth in wheel-chairs, "pushers" are hired from park bench or lodging house ne'er-do-wells.

One "fake blind" who until recently worked Broadway from Thirty-fourth street to Forty-second was so opulent his real wife motored him to his stamping ground each morning, came after him for lunch, brought him back for the matinee crowds and then took him away again when the night rush was over. This precious pair not only owned the car but a flathouse uptown, where they lived in fancy style.

With his glasses removed, hair brushed and in a good suit he looked like a prosperous merchant.

Lieutenant William C. Whitley, born in Vermont, whose married sister is a neighbor of the Coolidge family at Plymouth, is the head of the Mendicancy Squad of the New York Police force. He was appointed a patrolman twenty-eight years ago by the late Theodore Roosevelt, and he declared today that citizens should thank Commissioner Enright for the amazing uncoverings of method and wealth among professional panhandlers working the sidewalks of New York.

The instances cited were supplied from the notebooks of Plain-Clothesmen Ryan, Haven, Gilroy and Green, four of his most trusted and reliable subordinates.

Last year 1163 panhandlers were arrested by the police Mendicancy Squad, of which only one escaped conviction. In 1922 the arrests were 617, of which seventeen were discharged. The home environments of prisoners are now carefully checked by the policemen, and this following-up has disclosed the astonishing pooling of interests by the panhandlers.

As the prisoners always gave new names when arraigned before the different magistrates, it was hard to identify them as old offenders. Now they are finger-printed and their true identities established.

Not long ago a legless man was arrested for begging at Twenty-ninth street and Sixth avenue. He came from Oklahoma, and in Twenty-fourth street was parked a huge automobile in which he slept. He owned the car, which was fitted out with a bed, cooking utensils, food supplies and thermos bottles for hot coffee and cold water. He also owned a $20,000 ranch in the Southwest and a patent device by which a legless man could operate the various foot levers.

Two legless panhandlers of note are "Black Stewart" and "White Stewart." The former takes his artificial legs off and checks them in the restaurant where he breakfasts and takes them out when he returns for dinner. He admitted that he averaged from $20 to $25 a day. "White Stewart" boasted that he thought it a poor day when he took in less than $50. He is a member of the "Cripples' Syndicate."

"The Blind Banjo Player," a lone worker, was seen on Broadway the other night wearing a fur coat that he had paid $600 for. He has been panhandling for twenty years and owns real estate in the Bronx.

There is a professional fit-thrower who, with an emaciated woman, works the crowds in front of theatres. She is his wife. They have a nice flat in Forty-seventh street. Their coin comes from sympathy aroused by the passage of printed cards asking aid, saying that he was an epileptic and she consumptive. He makes the froth around his mouth with powdered soap.

At Fourteenth and Lexington avenue, at opposite corners, on a recent night were discovered a man and women both begging. He had admitted that in the seventeen years he had been in America he had never saved $4225 and their child was boarding free in an orphan asylum.

A young man was taken from Thirty-fourth street and Sixth avenue for posing as blind. He confessed that it had taken him years to train his eyes so as to roll back the pupils, showing only the whites. Another beggar without arms, taken from the same corner, for an hour's work admitted that he had collected $37.40 in half dollars, quarters, nickels and dimes.

In four hours a one-legged man lying on the sidewalk in Fifth avenue near Thirty-seventh street garnered $210. This was during the Christmas holidays. The west side of Fifth avenue south of the Public Library to the Waldorf is "Gold Mine" country, according to the professional panhandlers.

This year Fifth avenue has had a lot of men and women with coin boxes that possess false bottoms. Ever so often the panhandlers go up a side street and empty them, enter some store and transform the change into bills.

Hard-luck stories, adroitly told by able-bodied men, some claiming to be war veterans, are invariably discounted when investigated, but the mis-shapen usually stick to the "pencils-and-hat" game.

A trained nurse found begging at 104th street and Broadway proved to be a morphine addict, and a well-dressed young man begging in Fifth avenue looked up in police records was a cocaine fiend—only one of the hundreds of "snowbirds" at large in the great city.

It is hard to be hard, but the histories of the great majority asking the charitable contributions of others do seemingly justify investigation always before promiscuous almsgiving.

MACDONALD'S Fine Cut

The Tobacco with a heart

For those Smokers who like their tobacco Cut Fine or who roll their own MACDONALD'S Fine Cut

½ lb. tin 80¢

½ Lb. — 15¢

58

ARE PREPARING FOR SECOND VISIT HERE.

Those who attend the Victoria Glee Club Concert in George Street Methodist Church, Monday night, February 18, at 8 p.m., will unquestionably spend a happy evening with altogether delightful musical talent. For, in their annual tour this year of a number of Ontario's principal centres this aggregation of the better class of entertainers have won unstinted commendation as acceptably versatile, and for presenting numbers everyone of which is a success. Their programme is both gay and grave, and makes their audience think and laugh. Besides the club's regular work, there are special features including the Victoria Ladies' Octette, Victoria College Male Quartette and Mr. L. Hussey, a clever monologist.

The former visit of the Club to this community has left behind it many pleasant memories both for the members of the organization who were so hospitably entertained in the homes and for those who were able to hear the boys sing and better still to get acquainted with them in a personal way. Extensive plans are underway to make this return visit one to be long remembered.

This coming event is under the auspices of the Boethian Club and Mrs. Coon's Bible Class.

SHREDDED COCOANUT.

Shredded cocoanut that seems to be too dry for ordinary baking purposes may be freshened by soaking it in milkk for an hour or so and then drained in a strainer until the moisture has evaporated.

BERLIN BEGGARS FEAST AT NIGHT.

BERLIN, Feb. 16.—(Associated Press).—Hearing that the beggars of Berlin were feasting every night, in their haunts on white bread, sliced ham, roast beef, chickens, and other delicacies, the police investigated. This provender, it was learned, was secured by peddlers begging from door to door in the day time, and selling their loot at night.

The police tried to put a stop to the practice, but could not. The beggars went into court with an attorney and proved that no law had been violated.

SOMEWHERE IN FLORIDA.

To be somewhere in Florida, where the sun is always shining, where the golden oranges hang in clusters on the trees, the palms stir gently to the warm breezes and "where the sweet magnolia blooms," is the thought in the minds of hundreds of Canadians every winter.

When Canadians at home are skating and skiing, those in the south will be surf-bathing, sunbathing on the warm sands, deep-sea fishing, golfing, etc.

When making arrangements for the trip south consult any agent of the Canadian National Railways for particulars of service. Winter tourist fares are now in effect, valid to return up to June 15th, and good for stop-over at all important points.

BUREAU DRAWERS.

Rub a little floor wax on the sides and lower edges of your bureau drawers and they will not stick.

Demand BAYER **ASPIRIN**

SAY "BAYER" when you buy—*Genuine*

Proved safe by millions and prescribed by physicians for

Colds Headache Neuralgia Lumbago
Pain Toothache Neuritis Rheumatism

Genuine → Accept only "Bayer" package which contains proven directions.

Handy "Bayer" boxes of 12 tablets
Also bottles of 24 and 100—Druggists.

Aspirin is the trade mark (registered in Canada) of Bayer Manufacture of Monoaceticacidester of Salicylicacid. While it is well known that Aspirin means Bayer manufacture, to assist the public against imitations, the Tablets of Bayer Company will be stamped with their general trade mark, the "Bayer Cross."

Have You a Friend Coming to Canada?

IF you have a relative or friend in the Old Country who is thinking of coming to Canada, let us send him a copy of our booklet, "Canada, the Land of Opportunity." This is full of useful and helpful information and will help him to avoid initial mistakes and improve his prospects of success in Canada.

Send his or her name and address to our Local Manager, or to the Publicity Department, Head Office, Montreal. We shall be pleased to forward a copy.

Money Transferred by Mail or Cable with Safety to any part of the World.

THE ROYAL BANK OF CANADA

Peterborough Branch
V. EASTWOOD, Manager.

C318

Financial News and Views

Canadian Stock Exchange —And Mines— | **New York Stock Exchange —and Curb Prices—**

Today's Quotations and Opinion and Reviews of the Markets.

NEW YORK, February 16 (United Press). — Overnight business news was decided constructive, particularly the announcement from Youngstown that Republic Steel had withdrawn from the market as a seller of semi-finished steel for the remainder of the year owing to its having sold up to the limit of its output. Operations of all steel mills are gradually increasing with the United States Steel close to its last year's peak.

Partly on this report from Youngstown and partly on the constructive news contained in Bradstreet's reports of earnings for the current quarter, the market opened stronger to-day. Yesterday's activities in the zinc and copper markets, which showed expanding sales in spite of the turn down in Wall Street, was regarded at the opening of the market to-day as giving sufficient evidence that the present bear activities are being engineered by one small group working against the upward tendency of a business structure.

Professional traders had expected further recessions on the first sales of the day. Instead of this the leading industrials, such as Steel American Can., and Studebaker showed surprising strength at the opening, and regain fractionally some of the ground lost yesterday.

(Quotations Supplied by Arthur C. Hawley. 'Phone 186).

NEW YORK STOCKS

	High	Low	Close
Atchison Rly. ...	98⅝	98⅝	98⅝
Allied Chem. ...	69¾	69	69¾
Amer. Asphalt ..	38⅞	38½	38⅞
Amer. Smelters .	61½	60½	61½
Baldwin Loco. ..	122¼	121⅜	122¼
Balt. & Ohio ...	56	56	56
Bethlehem Steel .	56⅞	55¾	56⅞
Anaconda Cop. .	39⅞	39⅝	39⅞
Amer. Can.	114½	112⅞	114⅜
N. Y. Central ..	100⅛	99⅞	100⅛
Cosden Oil	64⅜	64¼	64⅜
Corn Products ..	177	175½	177
Crucible Steel ..	64⅝	63⅜	63¾
Cal. Pet.	24½	23⅞	24½
Erie R.R.	26	25¾	26
Famous Players.	64⅝	64⅛	64⅜
Gulf States Steel	81¾	80½	81¾
Kelly Spring. ..	26½	26⅛	26½
North. Pacific ..	52¾	52¾	52¾
Pan-Amer. A ...	45¾	45⅛	45¾
Pan-Amer. B ...	43⅝	42⅝	43⅝
Prod. & Ref. ...	36⅛	35¾	36⅛
General Elec. ...	212	209½	212
Sinclair Oil	20⅝	20⅜	20⅝
South. Rail.	45½	44⅞	45½
Studebaker	101¼	100¼	101¼
Westinghouse ..	61½	61	61½
Amer. Wool	72	71	72
U. S. Steel	104½	103⅝	104⅜
Trans. Oil	4¼	4	4
Inter. Paper	36⅜	36⅛	36⅜
Stand. Oil N.J. .	38½	38	38½
Vanadium Steel .	30¾	29½	30¾

CANADIAN STOCKS.

	High	Low	Close
Abitibi	62½	62½	62½
Atlantic Sugar ..	19	19	19
Bell Tel.	128	127	128
Brazilian	48¼	47	48¼
Brompton	40¼	40	40¼
Canada Bread ..	72	71	72
Can. Steam. C. .	11	11	11
C.G.E. (New) ..	53½	52½	53½
Span. River C. .	106½	106½	106½
Steel of Canada.	75½	75½	75½
Toronto Rly. ...	84¼	83½	84¼
Winnipeg Power.	28	28	28
Smelters	36	35	36

MINING STOCKS.

GOLD.

	Asked	Bid
Argonaut	60	59½
Montreal, Ont.	16	16
Con. West Dome . ..	26¾	26⅜
Clifton	—	8½
Beatty	5	4½
Bidgood	11¼	11
Goldale	43	41
Hattie	8¾	8½
Hunton	8	7
Kirkland Lake	21¼	20½
Lake Shore	357	355
McIntyre	1725	1700
Newray	37	36
Porcupine Crown . ..	12	10¾
Tough Oakes	69	68
Teck Hughes	125	124

SILVER.

	Asked	Bid
Castle Trethewey . ..	—	60
Crown Reserve	61	60½
Keeley	245	243
West Tree	5	4⅞
McKinley	14½	13¾
Mining Corp.	253	250
Wettlaufer	20	18¾
Lorrain Trout	130	127
Indian	32	30

Santa's Nearest Neighbors Dream of Becoming a Great World Port

POINT BARROW (ABOVE) IS THE NORTHERNMOST AMERICAN SETTLEMENT, FAR WITHIN THE ARCTIC CIRCLE. NEA ARTISTS MADE THE PICTURE FROM A PRESBYTERIAN MISSION BOARD PHOTOGRAPH, ADDING A SKETCH OF THE SHENANDOAH TO SHOW HOW THE GREAT AMERICAN DIRIGIBLE WILL LOOK WHEN SHE STARTS ON HER TRIP ACROSS THE NORTH POLE. SPITSBERGEN (LOWER LEFT), A RUGGED GROUP OF ISLANDS, PERPETUALLY SNOW-COVERED, WILL BE THE SHENANDOAH'S OBJECTIVE. MAP SHOWS PROPOSED ROUTE OF THE AIRSHIP.

WASHINGTON, Feb. 16.—Point Barrow, Alaska, has its harbors open to shipping only a few weeks each year—

But it may become a world port of great importance in the race of nations for a new continent and new trade routes over the north pole.

It is doubtful if the navy's dirigible "Shenandoah" clears from Point Barrow on its polar flight this summer. But the Navy Planning Board, headed by Rear Admiral Moffett, urges construction of a permanent mooring and supply station at Barrow for use in subsequent aerial trips.

Difficulties in shipping supplies and erecting mooring masts may cause the "Shenandoah" to fly from Nome toward the pole, rather than from Point Barrow. But if the Planning Board has its way, materials for the permanent equipment may be shipped in August, and the work completed in time for use next summer.

Point Barrow, 1117 miles from the north pole, is America's northernmost community. It is at the edge of an unexplored arctic area a million square miles in extent.

The few white persons there—mainly school teachers, traders and missionaries—will mail orders in November, 1924, for the supplies they will use during the winter and spring of 1925-26. The veteran coast guard cutter Bear pays a brief visit as soon as ice permits in August, bringing in the supplies ordered last fall, and possibly a teacher. If the water remains unfrozen a few weeks some tiny whalers and fur traders' schooners may visit—a big occasion up there.

But if the government continues its explorations for undiscovered lands in the polar basin—lands of great strategic value to over-the-pole airplanes from Europe to Asia—Point Barrow will give American air expeditions a tremendous advantage. With this point as a refueling base, prolonged cruises will be an easy matter.

Geographic conditions around Point Barrow are ideal for such a base—but the entire population, 90 per cent Eskimos, would have to be trained to moor the big dirigibles or Uncle Sam would be compelled to maintain the world's farthert north naval base.

TO LAKEFIELD BY RIVER ROAD

Not Drifted and Is In Good Condition — Ice Harvesters Are Stocking Up — Motor Sleighs Drive to Peterboro.

LAKEFIELD, Feb. 16. — The river road is the popular highway between Lakefield and Peterboro at present as it is not drifted and is in good condition. The north and south roads through Smith are practically blocked so that traffic is rather hampered.

Cutting Ice.

Ice harvest is on and the supply is abundant, and of first class quality. Every day one sees sleighloads of ice being taken to the various ice houses.

High School Graduate.

The ordination of Rev. Father Cyril Carroll is of interest to many of his Lakefield friends and ex-school fellows. Father Carroll was a pupil of the Lakefield High School for several years, and made many friends. Another ex-pupil of the Lakefield school for many years previous to Father Carroll, is Dean Whibbs of Lindsay, who attended school here, and has a distinguoshed record in the Roman Catholic church.

A. Y. P. A. Meeting.

The regular meeting of the A. Y. PA. will be held on Tuesday evening of next week instead of Monday, as previously announced. The subject is "Press night," and all members are requested to attend.

Mrs. Moore's Reception.

Mrs. N. E. Moore was the hostess of a very pleasant tea on Thursday in honor of her mother, Mrs. Robertson of Oakwood. As it was St. Valentine day, the decorations were in the form of hearts and arrows. About 15 ladies were present and a delightful afternoon was spent.

JACK JONES PREDICTS A HANDS OFF POLICY.

Says Soldiers Will Not Be Used To Fight "Bosses Battles."

LONDON, Feb. 16. — (United Press). — Jack Jones, Labor M.P., predicts that the Labor Government will not take the offensive against the striking dock workers.

"If the dockers strike, the Government will not be against the workers," Jones declared at a Labor meeting Friday.

"Police won't be used to protect the blacklegs," he added.

"Soldiers won't be used to fight the bosses' battles."

It is pointed out, however, that Jones is not a member of the MacDonald Government.

GIRLS! LOTS OF BEAUTIFUL HAIR

35-Cent "Danderine" Does Wonders for Lifeless, Neglected Hair.

A gleamy mass of luxuriant hair full of gloss, lustre and life shortly follows a genuine toning up of neglected scalps with dependable "Danderine."

Falling hair, itching scalp, and the dandruff is corrected immediately. Thin, dry, wispy or fading hair is quickly invigorated, taking on new strength, colour and youthful beauty. "Danderine" is delightful on the hair, a refreshing, stimulating tonic —not sticky or greasy! Any drugstore.

HEADS MANITOBA BETS.

WINNIPEG, February 16 (Canadian Press). — E. E. Spencer, former vice-president of the Manitoba Provincial Command, War Veterans' Association, has been elected president. He succeeds A. E. Moore.

Is your face or body disfigured by blemishes? Are you suffering the itching torment of eczema?

Here is a treatment—quick, sure, permanent—a powerful, yet mild and soothing liquid.

The formula is published—your physician will recognize the healing agents—above all the rare imido—T.D.D.M.H.C.

To have the skin cooled and refreshed—to have the eruptions disappear.

This agent, beautiful in color, soft, of a pleasant odor, smooths and clears the most unsightly skin.

D.D.D.

We guarantee D. D. D.—The first bottle relieves you or your money back. $1.00 a bottle. Try D. D. D. soap too.

McDermid & Jury, Druggists, E. L. Payne, Druggist, J. P. Bond, Druggist.

"CASCARETS" BEST BOWEL LAXATIVE

10 Cents a Box! Don't Stay Bilious Sick, Headachy, Constipated

"They Work While You Sleep."

When you feel sick dizzy, upset, when your head is dull or aching, or your stomach is sour or gassy, just take one or two pleasant "Cascarets" to relieve constipation and biliousness. No griping—nicest cathartic-laxative on earth for Men, Women and Children. 10c boxes, also 25 and 50c sizes—any drug store.

STELLARTON MINERS REFUSE THE TERMS

NEW GLASGOW, N.S., February 16 (Canadian Press). — Stellarton miners last night refused to accept the terms arranged between the men and the British Empire Steel Company at Montreal, and will not return to work.

They will apply locally for assistance.

Shortly after their decision at a mass meeting, they cabled Premier Ramsay MacDonald of Great Britain for help, and also sent a cable to the secretary of the British Miners' Federation outlining their case, and asking for assistance

SCHOOL GIRLS READY TO DRESS ALL ALIKE

PHILADELPHIA, Feb. 16.—(Associated Press).—Heartaches among students at the South Philadelphia High School for Girls because of the vagaries of Dame Fashion has been banished by the adoption by school authorities of a uniform dress for students. Although wearing of the dress is voluntary, a large group girls has already ordered the garb, and the sentiment that the uniform is a manifestation of school spirit is reported spreading among the rest of the student body.

The uniform is the outgrowth of a self-government plan. An open forum on "School Spirit and School Problems" recently led to discussion of dress, in which parents of the girls participated. The uniform was favored by all present.

The costume comprises a dark blue jumper with the school monogram embroidered in gray silk, white tailored waist, sport shoes and stockings. The cost is said to be

Gallois Hair Grower

(PRONOUNCED GAL-WAH)

—The great remedy for all Scalp Diseases.

—A tonic and food for starved hair roots.

—Men, women and children use it to keep the scalp healthy and make the hair grow glossy and beautiful.

—Sold exclusively in Peterborough by

BOND'S DRUG STORE
George and Hunter Streets

GRAIN MOVEMENT LIGHTER.

WINNIPEG, Feb. 16.—A marked deceases in the all-rail movement of grain for the month of January is shown in the Lake Shippers' Clearance Association, returns issued today. Only 571,245 bushels of wheat were shipped as compared with 5,192,322 bushels in January 1923. The receipts at the elevators at Lake head for the month were 12,662,309 bushels.

She Found Them a Marvellous Remedy

What Mrs. Morneau Says of Dodd's Kidney Pills.

Quebec woman suffered from a complication of kidney troubles and found relief in Dodd's Kidney Pills

Ste. Perpetue, P.Q., Feb. 15.—(Specal).—The value of Dodd's Kidney Pills as a house hold remedy is shown by the following statement of Mrs. E. Morneau, a well-known resident here.

"I have suffered for several months from rheumatism, backache, pains in the head and cramps." Mrs. Morneau says, 'I took eight boxes of Dodd's Kidney Pills and they have greatly benefitted me. I recommend them to all those who suffer from kidney complaints, for I have found them marvellous. You can tell others who suffer from bad kidneys that they are very good."

Dodd's Kidney Pills have become a family remedy all over the world, because people have tried them and found them good. They are purely and simply a kidney remedy. They help backache, rheumatism, lumbago diabetes, heart disease and urinary troubles.

BUTTER FOR POLITICIANS.

The Peterborough Milk Products have received an order for supplying, each week during the session, butter to the Parliamentary restaurant at Ottawa.

The Peterborough Milk Products has extended its business steadily, and has developed an excellen, reputation for its products.

ENTERTAINED CHOIR OF ST. JOHN'S CHURCH

St. John's choir was entertained by Mr. and Mrs. S. T. Medd at their home on Wednesday to "high tea" at seven o'clock, followed by progressive euchre. The small tea tables were very artistically decorated in the Valentine scheme of red and white, with small red candles burning. The competition was so keen in cards that the winners were very hard to be decided on. The ladies' tie, Mrs. Eldred, Miss Flowers, Miss Edgar and Mrs. Howden, had to be played off, Miss Edgar capturing first prize and Miss Flowers the consolation. A play-off between Rev. Maurice Kingsford, Mr. Mann and Mr. Morphet, gave Mr. Morphet the gentleman's first prize, the consolation being awarded Mr. Harry Flowers. The prizes were presented by Mrs. Medd. A hearty vote of thanks was tendered the host and hostess by Rev. Mr. Kingsford and seconded by Mr. Morphet. The evening broke up about eleven-thirty.

SWISS DEMANDED THE REFERENDUM

Eight Hour Day May Be Repealed on Sunday by Popular Vote.

GENEVA, Feb. 16. — (United Press).—The fight by Swiss workmen to retain intact the eight-hour day will culminate Sunday in a referendum for the purpose of repealing the existing Federal law.

The measure, while accepting the principle of the eight-hour day, gave the Federal Council the right, in the event of an economic crisis, to substitute the ten-hour day. It also vested in that body the right to increase the working hours in various industries when economic conditions demanded.

Although only 20,000 signatures are necessary in a demand for a referendum, over 300,000 signed the petition in the present case.

DEATH TOLL IN FIRE IS PLACED AT ELEVEN

MONTHELIER, Vt., Feb. 16. — (Canadian Press).—The death-toll of a fire which destroyed the Lawrence building and threatened the business section of the city yesterday was placed at eleven last night, but only two bodies have been recovered. The property loss is placed at three hundred thousand dollars.

STORMY WEATHER HARD ON BABY

The stormy, blustery weather which we have during February and March is extremely hard on children. Conditions make it necessary for the mother to keep them in the house. They are often confined to overheated, badly ventilated rooms and catch colds which rack their whole system. To guard against this a box of Baby's Own Tablets should be kept in the house and an occasional dose given the baby to keep its stomach and bowels working regularly. This will not fail to break up colds and keep the health of the baby in good condition till the brighter days come along. The Tablets are sold by medicine dealers or by mail at 25 cents a box from The Dr. Williams' Medicine Co., Brockville, Ont.

Explosion of Gasoline Starts Winnipeg Fire.

WINNIPEG, February 16 (Canadian Press). — Fire which followed the explosion of a can of gasoline in hat-cleaning establishment swept through three small stores on Portage Avenue here yesterday afternoon, causing injury to one man and a property loss estimated at $35,000.

Arthur Davis, proprietor of the hat store, received painful burns when he attempted to carry the blazing can from his store

CHILDREN CRY FOR "CASTORIA"

Especially Prepared for Infants and Children of All Ages

Mother! Fletcher's Castoria has been in use for over 30 years as a pleasant, harmless substitute for Castor Oil, Paregoric, Teething Drops and Soothing Syrups. Contains no narcotics. Proven directions are on each package. Physicians everywhere recommend it. The kind you have always bought bears signature of

Chas. H. Fletcher.

Scene from D.W. GRIFFITH'S "ONE EXCITING NIGHT" AT THE GRAND---Four Days, Commencing Monday

Scene from 'The Unwanted Child' Co. at the Grand Opera House to-night.

PARIS BIRTH RATE FALLING.

PARIS, Feb. 16.—(United Press).—The year 1923 registered another decline in the birth rate in Paris, as compared to that of 1911, despite all the propaganda aimed to bring the birth rate back to pre-war normality. Last year the number of children born was 46,733, as against 48,962 in 1911. The deaths in Paris in 1923 numbered 40,315.

PEMBROKE GIRLS 0; OTTAWA 7

PEMBROKE, Feb. 16—(Canadian Press))—One of the season's most exciting hockey events was played in the Arena here last night, when Pembroke Arena girls played Ottawa Alerts, the Champion Girl hockeyists of Canada. That the score against the local girls was no worse defeat than 7 to 0 was due to their brilliant team work.

STOCKS

Durant of Canada
Cosgraves
King Edward Construction, Pfd. or Com.
Loew's, Toronto, Pfd.
" Windsor, Pfd. or Com.
English Electric, Pfd. or Com.

Bought, Sold and Quoted by
Arthur C. Hawley
162 Charlotte St., Peterboro

3d 43

WEEK'S ASSIGNMENT.

OTTAWA, Feb. 16.— Notice of 75 assignments under the Bankruptcy Act appears in the current issue of the Canada Gazette.

The COACH
$1365
Touring Model, $1190
F. O. B. Windsor
Taxes Extra

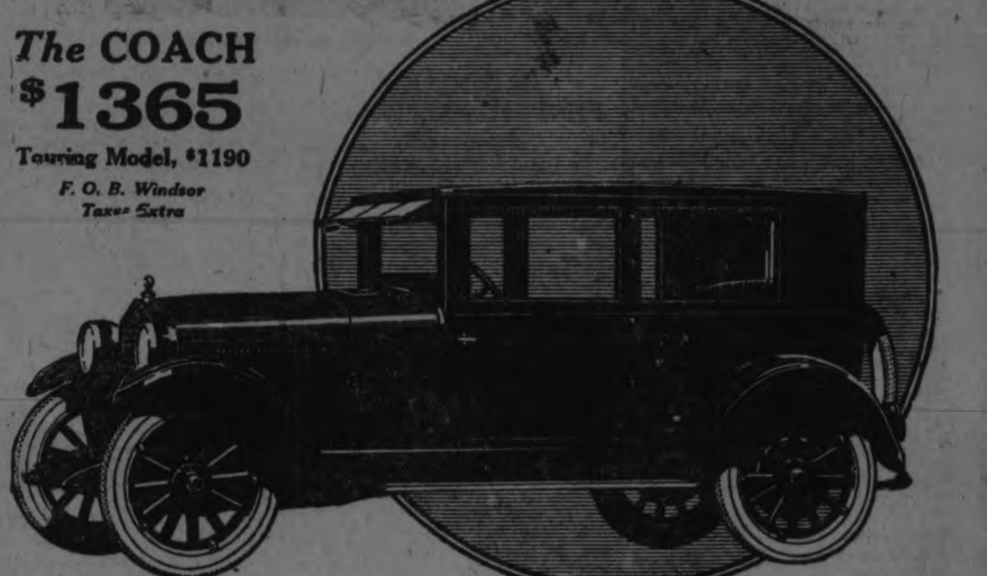

The NEW ESSEX
A SIX

Built by Hudson Under Hudson Patents

The smoothness and long life for which Hudson is famous is now shared by Essex. It is an important advantage to bear in mind.

So also is the fact that the Essex "Six" possesses other notable Hudson qualities. It has the same type clutch, the same axles, the same provisions for long life and easy care of all working parts. Essex reliability is retained. Essex economy of fuel, oil and tires is greatly enhanced.

We ask this test—take a ride.

You will enjoy it—that's certain. See how handling is simplified. Starts at the touch of your toe. Steers easily as a bicycle. And how easy gears shift. Easy to park too. Its low center of gravity makes safe and comfortable driving on all roads at all speeds.

Simple to keep in first class condition. Requires little attention. Lubrication for the most part is done with an oil can.

You, too, will say: "the New Essex provides ideal transportation."

A 30 Minute Ride Will Win You

690

Brewer Motor Sales
Hunter Street Opp. St. John's Church

TO RELIEVE PAIN AND BACKACHE

Women May Depend upon Lydia E. Pinkham's Vegetable Compound

Minneapolis, Minn.—"I had heard so much about Lydia E. Pinkham's Vegetable Compound that when I realized I needed to take something to relieve my pains and backache, and to help build me up I began to take that. I had been sick off and on for years and barely weighed a hundred pounds, but now I have had such good results that I am recommending the Vegetable Compound to every one."—Mrs. J. J. BIEBER, 3939 18th Ave. South, Minneapolis, Minn.

Finds a True Friend

"Every woman who values her health should be proud to have a true friend like the Vegetable Compound," says Mrs. W. E. Shaw, 3227 Walnut Street, Chicago, Illinois. "I had female weakness so badly that I could not stand on my feet. Half of my time was spent in bed and I had pains in my back which were unbearable. I tried everything I could think of to help myself, and when a friend advised Lydia E. Pinkham's Vegetable Compound I began taking it at once. I recommend it without hesitation."

WHAT IS A BOY?

"He is a person who is going to carry on what you have started.

"He is to sit right where you are sitting and attend to those things you think are so important when you are gone.

"You may adopt all the policies you please, but how they will be carried out depends upon him.

"Even if you make leagues and treaties, he will have to manage them.

"He is going to sit at your desk in parliament and occupy your place on the Supreme Bench.

"He will assume control of your cities, states, and nation.

"He is going to move in and take over your prisons, churches, schools, universities, and corporations.

"All your work is going to be judged and praised or condemned by him.

"Your reputation and your future are in his hands.

"All your work is for him, and the fate of the nation and of humanity is in his hands.

"So it might be as well to pay him some attention."—Reading Bulletin.

You Cannot Hide Your Fat

Overfatness is the one misfortune you cannot hide from yourself or from those around you. If too thin, your dressmaker or tailor can supply the deficiencies, but the overfat carry a burden they can not conceal. There is one sure way to reduce your weight surely and quickly. The harmless Marmola Prescription, which changes the fatty tissues and fat-producing foods to solid flesh and energy, helps the general health and digestion, permits you to eat substantial food, and leaves the skin clear and smooth. This famous prescription is now condensed into tablet form. Each tablet contains an exact dose of the same harmless ingredients that made the original prescription capable of reducing the overfat body steadily and easily without the slightest ill effects. Take but one tablet after each meal and at bedtime until the normal weight is reached and the bodily health completely restored. Ask your druggist for Marmola Prescription tablets or send one dollar to the Marmola Company, 4612 Woodward Avenue, Detroit, Mich., the price the world over, and you will receive enough to start you well on the road to slimness and happiness.

DREAM CHILDREN

(By Edgar Daniel Kramer)

They come to me at dusktime,
This little lass and lad;
They creep into my hungry arms
And softly whisper, "Dad,
We grow so tired of waiting
Through the long and lonesome day
For the time when you are coming
To join us in our play."

Oh, then we sail together
In an old, old wooden shoe
Down through a misty river
To a shining sea of dew;
And all the stars are singing,
As we slowly swing along,
An echo to the gladness
In our laughing hearts of song.
We cast our nets of silver—
O, the magic mystery
For the moonbeams and the sunbeams
Are the fishes in the sea;
And we draw our nets in rapture,
Till the stars are dropping low
And there comes a wind that whispers,
"You must go! Now you must go!"

Then we loose our sails in silence,
And we glide back through the gleam
To the Port of Vain Desires
In the Land of Hopeless Dream.
And the eyes of me are weeping
For the joys that can not be—
For a lass and lad of laughter
Who can never come to me.

Speedy Collection Service

COLLECTIONS made in all parts of Canada and the world, acceptances quickly obtained, payments promptly transmitted, details handled accurately—these factors combine to make our collection service efficient and highly satisfactory to business firms.

Consult our local manager regarding the complete facilities which can be placed at your disposal.

THE DOMINION BANK

PETERBOROUGH BRANCH,

JOHN CRANE, Manager.

A year's best book by America's best woman writer

"BLACK OXEN"

by GERTRUDE ATHERTON

Published by arrangement with Associated First National Pictures, Inc. Watch for the screen version produced by Frank Lloyd with Corinne Griffith as Countess Zattiany.

(Copyright, 1923, by Gertrude Atherton.)

(Continued from Yesterday.)

LIX. (Continued)

She was wearing a black dress with a long jade necklace and a large black hat, and, as he ran down the steps, he had time further to observe that she was even whiter than usual and had dark rings under her eyes.

"It is too beautiful a morning to remain indoors," she said, as she gave him her hand and he took the seat beside her. "We will drive in the park and then up the river for a bit."

She was completely at her ease, and she was the Madame Zattiany of the night he had met her. But she did not elaborate the role, and asked him how he had left his friends at the camp and if he had enjoyed his fishing trip.

"Enough of this," he interrupted, when he had mastered his excitement at being close to her once more. After all, he had expected something of the sort. She was just the woman to fall back on her infernal technique. "I know that you went down to Huntersville to meet Hohenhauer, and that the result of that interview was an abrupt flight from me—possibly from him. I want the truth."

Her face had flushed, but as the color ebbed she looked almost waxen. "I relied on Din——"

"Well, I guessed it and he admitted the fact. And if he hadn't I'd have come after you, anyhow. Your note was enough to tell any man something was wrong. I shall not be put off and I will have an answer to my questions. Do you love me no longer?"

"Oh, yes," she said softly. "I love you." But when he tried to take her hand she drew it away.

"Do you still intend to marry me?"

"Won't you give me a few days more to think it over?"

"No, I will not. And—do you need them? Haven't you already made up your mind?"

"What is the solution, Lee?"

She sighed and looked out of the window. They were driving up Fifth avenue and the bright street was full of color and life. The buses and motors were filled with women on their way to the shops, whose gay windows were the most enticing in the world. New York, in this, her River of Delight, looked as if she had not a care in the world.

Madame Zattiany did not speak again until they were in the park.

"I have promised to marry you, remember; and I do not lightly go back on my word. . . . But . . . I had intended to ask if you would be willing to let me go alone to Vienna for six months—and then join me——"

"After I had lost you completely! I shall marry you here, today, or not at all. I love you but I'll not let you play with me. I'll go to Austria with you, and you may do as you choose when you get there. You'll belong to me and I'll make the best of it."

"If I married you now it would not be worth my while to return to Austria. . . . You see, I'd be an American. I'd no longer be Grafin Zattiany. . . . I could accomplish nothing. . . . It is the strangest thing in the world, but I never had thought of changing my name——"

"Until Hohenhauer reminded you, I suppose. Well, I could have told you that myself. I had counted on it, if you want to know the truth."

"Ah! Then you counted on that to—to——"

"To have you altogether. Yes." And then he added hastily: "But up there—you must believe this—I never gave it a thought—after—after you promised to marry me at once."

He doubted if she had listened to this protest that there had been an hour when in the complete baring of his soul he had been above plotting and subterfuge. She was still looking out of the window. He saw her long upward curving nostril grow rigid.

But she said quietly: "And what do you think you would have done with me, Lee, after we were on the plane of common mortals once more? Transports do not last forever, you know, and we are not heedless young things with no thought of the future. You have acknowledged there is no place for me here, and there would be no place for me in Europe if I married you. Do you wonder that I came away to think, after Prince Hohenhauer—who, remember, knows me far better than you do—pointed out the inexorable truth? What would you do with me, Lee?"

He stared out of the window in his turn—at the tender green of the park. He could hear the birds singing. Spring! The chill of winter was in the car, and it emanated from the woman beside him.

"I don't know," he said miserably. "I only know that I love you and would take any chances."

"But, you see, although it is my misfortune to love you, I recognize that there is a long generation between us. I thought I had spanned it, but—do you realize that we have literally nothing to give each other but love? That we are as unlike as——"

"Oh, yes, I realized all that the night you left. But I don't care. Cannot you trust me?"

"There is that long generation, Lee. And it is I who have lived it, not you. Lived it and outlived the woman who began it. The gods in a sportive mood made us for each other—and then sent me into the world too soon. . . . I must go on. It is not in me to go back nor to remain becalmed. Hohenhauer told me many cruel truths. Those women at my dinner might have enlightened me if I had not deliberately bandaged the eyes of my mind. I chose to forget them at once. But Hohenhauer——" She shuddered. "Well, although I was infuriated with him at the time—what he said was true. Every word. I must go forward. I cannot—cannot go back."

"He appealed to your ambition, your love of power, I suppose——"

"He showed me to myself for exactly what I am," she said emphatically. "No appeal would have made the slightest impression on me if I had really and finally returned to my Mary Ogdenhood up there in the woods of my real youth. My God! What incredible folly! What powers of self-delusion! But we both have that memory. Let us be grateful. I at least shall hold it apart from all memories as long as I live."

"Are you going to marry that man?"

"That is so purely incidental that it is not worth talking about. I came away to think out my own problem. I love you and I believe that I shall always love you—but I don't see any way out. I have killed once and for all that fatal talent for self-delusion that I had thought was dead—well, as dead as my love for Moritz Hohenhauer; and nothing could be more dead than that. My brain feels like a crystal house illuminated by searchlights, strong enough to penetrate every corner but not strong enough to blind. I could never, if I would, deceive myself again, nor make another mistake, so far as human prescence will serve me."

He looked at her hands. Her gloves were black swede and they made those hands look smaller, but he had an idea that if he lifted one it would fall of its own weight.

He made no comment and she said in a moment: "Perhaps you may have an inspiration. If there is any solution for us, believe me when I say that it would make me as happy as it could make you."

But her hands did not relax.

(To Be Continued)

THE LAST VOYAGE

Some morning I shall rise from sleep,
When all the house is still and dark,
I shall steal down and find my ship
By the dim quayside and embark.

Nor fear the seas nor any wind,
I have known Fear, but now no more,
The wind shall bear me safe and kind,
Long-hoped for and long-waited for.

To no strange country shall I come
But to my own delightful land,
With Love to bid me welcome home
And Love to lead me by the hand.

Love, you and I shall cling together,
And look long in each other's eyes,
There shall be rose and violet weather
Under the trees of Paradise
We shall not hear the ticking clock,
Nor the swift rustle of Time's wings,
Nor dread the sharp dividing stroke
Being come now to immortal things.

You of that country shall be fain,
Being now no new inhabitant,
Its beauties to point out, explain,
And all its dear delights to vaunt.

They will not end in a thousand years,
Love, we shall be so long together,
Withouten any sword to fear,
Glad in the rose and violet weather.

With all those wonders to admire,
And the heart's hunger satisfied,
Given at long last the heart's desire
We shall forget we ever died.

Oh, in some morning dateless yet
I shall steal out in the sweet dark
And find my ship with sails all set
By the dim quayside and embark.
—Katherine Tynan in The Saturday Review.

Home-made, but Has No Equal for Coughs

Makes a family supply of really dependable cough medicine. Easily prepared, and saves about $2.

If you have a severe cough or chest cold accompanied with soreness, throat tickle, hoarseness, or difficult breathing, or if your child wakes up during the night with croup and you want quick help try this reliable old home-made cough remedy. Any druggist can supply you with 2½ ounces of Pinex. Pour this into a 16-oz. bottle and fill the bottle with plain granulated sugar syrup. Or you can use clarified molasses, honey, or corn syrup, instead of sugar syrup, if desired. This recipe makes 16 ounces of really remarkable cough remedy. It tastes good, and in spite of its low cost, it can be depended upon to give quick and lasting relief.

You can feel this take hold of a cough in a way that means business. It loosens and raises the phlegm, stops throat tickle and soothes and heals the irritated membranes that line the throat and bronchial tubes with such promptness, ease and certainty that it is really astonishing.

Pinex is a special and highly concentrated compound of genuine Norway pine extract, and is probably the best known means of overcoming severe coughs, throat and chest colds.

There are many worthless imitations of this mixture. To avoid disappointment, ask for "2½ ounces of Pinex" with full directions and don't accept anything else. Guaranteed to give absolute satisfaction or money promptly refunded. The Pinex Co., Toronto, Ont.

YOUR HEALTH

DR. CLIFFORD ROBINSON

Since Charles Wagner wrote his little book on "The Simple Life," many interpretations, good, bad and humorous, have been made in regard to its teachings.

Long before his day, men were living the simple life but there was very little said or written concerning it.

Living the so-called simple life is a wonderful thing for health and longevity. It pays good health dividends.

The first thing to start one on the road to the simple life is a thorough health examination to ascertain your actual physical standing. Beware of that little ailment which causes a twitch or twinge in your back or at your "heart strings." Nature is giving you a warning signal. If you don't give it any attention the dam drains on your vitality and bodily resistance will gradually become worse. Too much eating at irregular periods, neglecting bad teeth, harboring diseased tonsils or burning the candle at both ends, are bad practices against the simple-life program.

Theodore Roosevelt was a busy man, more so than the majority of people, but he always found time in his busy life for some relaxation and helpful exercise every day. Minor defects in your eyesight, hearing, lungs, heart or the digestive system may be detected and brought out by exercise.

The simple life calls for a decrease in your meat allowance after 40. Befor that age a cut down in meat is all the better for your muscles and digestion. A right proportion of the bulky green vegetables is of great assistance in keeping the joints from stiffening, helping to cut down your waistline and keeping the weight where it belongs. Sleep your full allotted time of eight hours.

Work as hard as you desire and get fatigued in the natural course of doing so, but don't eat when you are tired. Rest a while and then eat a moderate portion slowly.

INDIGESTION, GAS, UPSET STOMACH

Instantly—"Pape's Diapepsin" Corrects Stomach so Meals Digest.

The moment you eat a tablet of "Pape's Diapepsin" your indigestion is gone. No more distress from a sour, acid, upset stomach. No flatulence, heartburn, palpitation, or misery-making gases. Correct your digestion for a few cents. Each package guaranteed by druggist to overcome stomach trouble.

1924

Let me be a little kinder, let me be a little blinder to the faults of those about me; let me praise a little more; let me be, when I am weary, just a little bit more cheery; let me serve a little better those that I am striving for. Let me be a little braver when temptation bids me waver; let me strive a little harder to be all that I should be; let me be a little meeker with the brother that is weaker; let me think more of my neighbor and a little less of me.

Relief to Thousands

During the past 20 years T.R.C.'s have brought relief to thousands of sufferers in the treatment of Rheumatism, Lumbago, Neuritis and Sciatica.

T.R.C.'s drive from the system the poisonous matters that are the cause of the trouble, and quickly rid you of pain.

$1.00 a box at your druggist.

Templetons Limited, Toronto

T.R.C.'s

Templeton's Rheumatic Capsules

T18

For sale by Bond's Drug Store, Warne Drug Co., McDermid & Jury, W. A. J. Giles, E. L. Payne.

ADVENTURES OF THE TWINS

By Olive Roberts Earton

A PERFECT CIRCUS

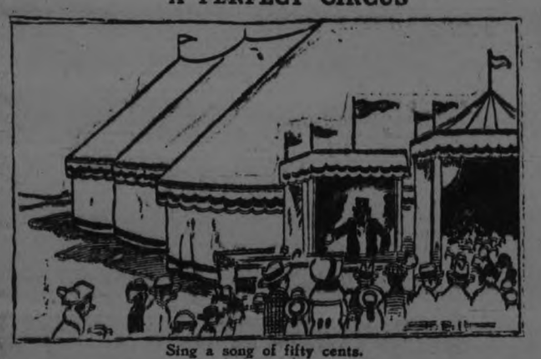

Sing a song of fifty cents.

"Why, I'm so surprised to see everybody here today!" declared the Riddle Lady, looking around at all the Riddle Land people and Mother Goose people—also Nancy and Nick, the Twins.

But she was only joking, and everybody knew it, for the day before she had offered some boneset-tea mixed with sulphur and molasses for a prize, and not a soul would have it.

So, my dears, if anybody goes to give you any sulphur and molasses this spring, or anything dreadful like that, just because it is spring, look hard at the bottle it is in. I don't know what became of it, but it might be the very same one!

But there! I do talk more and say less, don't I? I forgot all about the riddle. Here it is:

"Sing a song of fifty cents,
A pocketful of dimes,
I went to a big show,
Greatest of all times.
When the tents were opened,
We went crowding in;
It's fun to see the animals
Before the acts begin.

"Popcorn and peanuts,
And tubs of lemonade,
And wagons all painted,
(The ones in the parade)!
Balloon men and ticket men,
What a lovely din!
I'm sure it is the grandest place
That I have ever been!

"Lions, and tigers,
And camels lying down—
The giraffe with the long neck
Who sees all over town!
And elephants, and leopards
With spots upon their skin,
And kangaroos and crocodiles
With such a silly grin!

"The hippo, and rhino
With horns upon his nose,
The brown bear, the black bear
With patent leather toes,
The zebra, the mountain goat
With whiskers on his chin,
The antelope, and porcupine
With quills sticking in.

"And then there are the jugglers
That juggle with their toes,
And even one that balances
A flag-pole on his nose!
And riders, and acrobats,
And seals that make a din,
And clowns all turning somersaults,
That make your head spin!

"And there are four-horse chariots,
And Romans that race,
And elephants that do a dance,
And march all 'round the place;
And last of all the side shows,
Fat folks and thin;
Now can you tell this woundrous place
Where I have been?"

"A circus!" shouted everybody.
"Good!" laughed the Riddle Lady.
"And here are tickets for everybody."

(To Be Continued.)

THE LESSON OF THE WORLD'S LARGEST ADVERTISER

The world's largest advertiser is unquestionably Lord Leverhulme. Indeed he is a double-first in that Lever Brothers, Ltd., spend more money in advertising goods of their manufacture in over 40 different countries than does any other firm in the world, and in that the 200 other companies of which the veteran British business man is chairman are included many which rank as the largest advertisiers of their particular commodity.

In the export field Lever Brothers have never experienced a failure; they have, it is true, been brought face to face with many unexpected problems but in every case they have overcome the difficulties. When the tariff imposed on their goods made it impractical to import to any particular market Levers built a factory. But other firms, British, American, German, have done this and yet failed. From a study of Lever Brothers methods in several countries I do not hesitate to say that the basic secret of Lord Leverhulme's success is to be found in the fact that he has always entered a new market with a perfectly open mind. He was there to sell his goods but he always prepared to sell them in the size, shape, and above all in the manner in which the people of that market were accustomed to buy, no matter how these factors differed for those of other markets.

THIS CURIOUS THING

Advertising is a curious thing. It has had to be taken on faith for the most part. You can't usually measure its effects. Men who advertise and find their business prospering keep on advertising. Men whose business has been slow sometimes try advertising and find their business suddenly growing. Then they keep on advertising.

That's the reason you can't measure its results. If men started advertising and stopped, and started and stopped often enough, you might be able to measure the results in their business. Of course, to do that would almost invariably ruin the effectiveness of the advertising. As it is, advertising has to be adopted on principle and stuck to because of one's confidence in its soundness and its general results.

The tremendous growth of advertising in spite of the fact that you couldn't separate its effects from the effects of all the other forces that make for good business, is perhaps a greater tribute to its power than it would be if exact measurement were possible.

Men are not ordinarily willing to place such great faith and pay such huge sums of money for an agency whose effect they cannot isolate and measure. When they do, it means that its power is so tremendous that it doesn't need to be measured to be believed in.

THE GREAT MAN

I like the man who faces what he must
With heart triumphant and a step of cheer;
Who fights the daily battle without fear,
Sees his hopes fail, yet keeps unfaltering trust
That God is God, that somehow, true and just.
His plans work out for mortals; not a tear
Is shed when fortune, which the world holds dear,
Falls from his grasp; better with love, a crust
Than living in dishonor; envies not
Nor loses faith in man, but does his best.
Nor even murmurs at his humbler lot;
But with a smile and words of hope, gives zest
To every toiler; he alone is great
Who by a life heroic conquers fate.
—Sarah Knowles Bolton.

Prohibition wouldn't amount to much in Scotland, anyway. The bagpipe is too exquisitely adapted to the business of bootlegging.

Your Trip to Europe

The boat you use and the route you choose can make or mar your trip. Travelling by Cunard-Canadian Service Steamers you spend two or three days on the glorious St. Lawrence—time to get your sea legs—and four days at sea. You are surrounded by all the comforts found in the best hotels. Your meals are chosen from menus that are a veritable delight. You get service, courtesy and personal attention at every turn.

See the Cunard Agent in your town for sailing dates, rates, etc., or write for General Information Folder to

The Robert Reford Co. Limited
General Agents
Montreal · Toronto
Quebec · St. John, N.B.
Halifax 16

Cunard Line CANADIAN SERVICE

DELEGATES PLACED A WREATH ON THE TOMB

ROME, Feb. 16.—(United Press).—Delegates from seventeen countries attending the conference on naval disarmament here, placed wreaths to-day on the tomb of Italys unknown soldier.

Admiral Deriben, a spokesman for the delegates paid tribute to Italian heroism.

Admiral Galleani responded on behalf of Signor Thaon Di Revel, Italian minister of marine.

BEDSIDE CONFERENCE ON ITALIAN PROBLEM

BELGRADE, Feb. 16.— (British United Press). — Foreign Minister Ninintch to-day invited General Brodero and Charge Daffaires Summonte of Italy to his bedside and assured them that postponement of the debate in Parliament on the Italo-Slav accords will not have any influence on their untilmate ratification.

VATICAN DISCOUNTED REPORT OF MARRIAGE

ROME, Feb. 16.—(United Press)—Reports that the Princess Mafalda second daughter of the King and Queen will be married to Prince Nicholas of Roumania were discounted in Vatican circles in statements to the United Press to-day. It was pointed that the marriage would entail abjuration of the Princess right to succession to the throne, which has never been won by a member of the House of Savoy and only once by a Catholic Princess.

THE FRENCH FRANCS TAKES A NEW SLUMP

PARIS, Feb. 16.—(United Press). France took a new slump shortly after the opening of the exchange market here to-day reaching 22.70 to the dollar—almost as low as the previous record.

The slump was considered especially alarming in view of the drastic programme of the Government to bolster up exchange.

WIFE USED A GUN IN SELF DEFENCE

HULL, Feb. 16. — (Canadian Press).—That his wife, Mrs. Malvina Robillard, was driven to fire a fatal shot through the door of her home on Saturday night last, which resulted in the death of Albert Turcotte, farmer, for whose murder she now awaits trial here, in defence of her honor, was the statement made last night by Jean Robillard. Turcotte, he said, had been in the habit of visiting his home when his wife was alone, despite several warnings.

FREE ··· mail coupon below to Ellen J. Buckland, Graduate Nurse

WOMEN'S OLDEST HYGIENIC PROBLEM solved now in a New way .... scientifically

Exquisiteness Under Circumstances Once Considered Impossible

By ELLEN J. BUCKLAND
Graduate Nurse

EIGHT in every ten women in the better walks of life have turned to a new way in personal hygiene. And have found comfort, daintiness and peace of mind impossible under old conditions.

This new way is called Kotex. And a test is offered you without charge. Simply mail the coupon below.

What Kotex Is

Kotex is a scientifically developed super-absorbent *taking up* 16 *times its own weight.* And absorbs *instantly—retaining* moisture against all fear of accident. It has 5 times the absorbency of ordinary cotton sanitary pads.

Then it is easily disposed of—a new feature every woman will appreciate.

It is sold in all department and drug stores; two sizes—Kotex regular and Kotex-Super (extra thickness). Also in Kotex cabinets in rest rooms.

A Test Free

As a national hygienic measure, I have prevailed upon the Kotex laboratories to offer women, generally, a test package of Kotex without charge.

So I urge you to send me, personally, the coupon below. And I will send you, in plain, absolutely unmarked wrapper, a trial packet. Clip the coupon now before you forget.

KOTEX

FREE SAMPLE—Mail this Confidential Coupon

ELLEN J. BUCKLAND, G. N.
Care of Harold F. Ritchie & Co., Limited
10 McCaul St., Toronto, Ont.

I want to accept free trial offer made by you, with the understanding that it is absolutely confidential.

Name.....
Address.....
City..... Examiner, Peterboro, 2-16-24

Sold in the Corset Department of the J. C. Turnbull Co., Limited

HAVELOCK WINS TRENT VALLEY CHAMPIONSHIP

Defeated Tweed 4-3 Last Night After Being Down Three Goals in the First Period — Have Clean Sheet So Far This Season

BRENNAN STARRED.

TWEED, Feb. 16. — Havelock won the championship of the Trent Valley Hockey League here last night by defeating Tweed by the score of 4-3. The C.P.R. team finished the season without a loss, and Tweed's only setbacks were in both games with the champions. They were lucky to win last night for Tweed carried the battle to them all the way and had a decided advantage during the first two periods, and still looked good in the last act, which went to Havelock when Doug. Brennan scored the deciding goal two minutes before full time.

It was a heart-breaking game to lose, for Tweed's opening attacks inspired a feeling of confidence that persisted almost to the end. But Havelock had the punch and they deserve every compliment for their stubborn defensive and the staying power than gave them victory.

Brown put Tweed ahead seven minutes after Armstrong of Toronto, faced the puck and Houston tallied two more before the bell rang. In the second Doug. Brennan put Havelock in the scoring column and Pollock followed with another. Tweed seemed to have the edge of play, but their attack was broken up, and in the third Brennan tied the score and finally went through for the last goal with only two minutes remaining.

Havelock brought two coaches of supporters and celebrated uproariously after the game. The ice was good, a big crowd from the district edged the street, and Armstrong gave general satisfaction as referee. The teams were:

Tweed—Goal, Wagar; defence, B. Cummings and Brown; centre, Houston; right wing, A. Geraldi; left wing, D. Cummings. Subs, Minorgan and M. Geraldi.

Havelock—Goal, Hooper; defence, Brennan and Quinn; centre, Pollock; right wing, R. Wright; left wing, Don Wright. Subs, Armstrong and Burgess.

Baseball Players In Motor Accident

LOS ANGELES, Cal., Feb. 15.—Tony Boeckel ,third baseman for the Braves, is in a hospital in a critical condition as the result of an automobile accident near here to-day. He is suffering from a fractured pelvis and a puncture of the bladder. If he recovers, it is feared the accident will seriously affect his baseball career.

Bob Albright, Los Angeles theatrical man, who was driving the car, in which Boeckel and Bob Meusel of the New York Yankees were passengers, suffered severe cuts. Meusel was not injured seriously.

SOCCER'S GROWTH

The United States will try to land the amateur soccer championship of the world. A selected team, representing this country, will be sent to the Olympic games at Paris.

A national amateur competition is in progress at the present time to assist the Olympic committee of the United States Foot Ball Association in selecting a national eleven.

Back in 1915 the United States sent a team overseas. This team played the national team of Norway to a 1-1 tie and defeated Sweden by the score of 3 to 2. The tour was managed by T. W. Cahill, at present mainly responsible for the success of soccer in this country.

About 10,000 persons are now actively interested in soccer in Michigan. The number has steadily increased each year.

There is a Detroit and a District League in the State, and the two Flint clubs hold first and second places in the district circuit. When these teams play in Flint there are rarely less than 4,000 people in attendance.

The Great War Veterans team holds a commanding lead in the Detroit Amateur League. The winners of this race will be awarded The Detroit News Cup.

Soccer has been gaining steadily in popular favor in Detroit. Soccer players are splendid sportsmen and the typical soccer enthusiast shares the high standard of sportsmanship.

A game like soccer is bound to make headway because it makes friends and converts.

Few Sundays this winter have found the weather as inclement as it was last Sunday. It took courage to play in weather like that and still more courage to watch play. The Michigan final of the national competition was played at Packard Park and more than 2,000 persons watched the exciting competition.

The Detroit Celtics now play the Chicago Bricklayers in the western semi-final of the national competition and if the Detroit team wins it will meet the Vesper Buicks at St. Louis in the western final.

In this country soccer has not quite reached the ranks of major sports but the time is not far off when this will happen. In Germany, France, Italy, Norway, Sweden, Belgium and Denmark the game is played as a major sport and it has been the leading sport of Great Britain for a long number of years. Over there it is not known as soccer but as Association Foot-Ball. The name soccer is preferred in this country where the European name would conflict too much with Intercollegiate Foot Ball.

When France and Germany met in an international soccer match recently the event was given world-wide publicity. The meeting of these two countries on the soccer field was the first evidence of the resumption of friendly relations Soccer seems able to do more for two of the world's leading natins than all the diplomats combined.

Soccer is a fascinating game. A team consists of eleven players, a goalkeeper, two fullbacks, three half-backs and five forwards.

The only player allowed to handle the ball is the goal-keeper. He can do so only in a restricted area known as the penalty area, extending 18 yards from each goal.

The other players have to place the ball between the posts, either by kicking it or by butting it with their heads.

In Great Britain, where soccer has its strongest hold, the average attendance at games is 30,000. The professional players are paid $35 a week. They also receive the proceeds of a benefit game after serving a certain time with their clubs. This generally nets them about $2,500. An international player receives $45 for every international game he participates in.

Association foot ball players in Great Britain are sold just as base ball players are in this country. The largest price that has been paid for an association players is $25,000 and of this amount the player received a portion.

Soccer players last longer than our ball players. R. Crompton, of the Blackburn Rover, England, played in 17 international games covering a period of 12 years.

During the war English professionals coached teams representing fighting units of various countries and since the signing of the Versailles Treaty, the game has progressed rapidly in many lands.

Germany and Austria played a match at Vienna in 1922 and 70,000 peopled attended. Germany won, 2 to 0. This game attracted the largest crowd that ever witnessed a soccer match on the continent. It may be mentioned in passing that no base ball game ever played in this county has attracted 70,000 spectators.

England has more than doubled the continental attendance record. The English Cup final, at Wembley Stadium, London, last year, drew 170,586. That is the largest crowd that ever attended a sporting event in the history of the world.

Soccer must be a fascinating game to attract that many people.—Detroit News.

Clamped to the edge of a table, a new crank operated machine cores halves of grape fruit or oranges and loosens the pulp from the skin.

Always Appreciated

Your palate never wearies of O'Keefe's Dry Ginger Ale. It is the one beverage you can drink and thoroughly enjoy over and over again. There is something about the sparkling life it embodies—the keen tang of its flavour—that makes it a delight to the taste.

Made of the most carefully selected tropical ginger, the juice of properly refined limes, aromatics, mellowed with age, and the celebrated sparkling York Springs water—O'Keefe's is the natural first choice of the discriminating connoisseur.

Order a case from

J. M. BROOKS & CO

Distributor for Peterboro.

945R

O'KEEFE'S TORONTO

Bowling

MERCANTILE LEAGUE.

Last night at Solomon's Alleys in the Mercantile League the Westclox took two out of three from the Bell Telephone. Some nice scores were turned in by both teams. Yelland was high man for the evening with 630, while DeGraw was next with 592. Elliott was high for the losers with 553 and Lush was next with 546. DeGraw had the high single of 241.

Following are the scores:

Westclox—				
Wyatt	129	204	...	—333
Stokes	158	143	143	—444
Yelland	238	176	216	—630
Eames	157	...	...	—157
De Graw	145	241	206	—592
Spillsbury	...	...	145	—145
Prosser	...122		166	—285
	827	886	876	2589
Bell Telephone—				
Elliott	167	188	198	—553
Gray	170	170	148	—488
Brown	188	218	110	—516
Long	167	136	181	—484
Lush	238	156	152	—546
	930	868	798	2587

WILL LIKELY PROTEST

It is rumored that the Bell Telephone team will protest their games last evening with the Western Clock. They will enter their protest on the grounds that the Western Clock were not justified in using seven men as they did. If the protest is entered the Bell Telephone will be fully justified in entering it.

At a meeting in which every team in the Mercantile League was present, it was agreed that a team starting the game with five men must keep those five men on for the three games. Every team, including the Western Clock, agreed to this rule and it was officially adopted and entered in a constitution of the league.

CITY TEN PIN LEAGUE

Last night in the City Ten Pin League the Quakers took two out of three from the Lawn Bowlers. Some nice scores were rolled by both teams.

NEXT WEEK'S BOWLING AT SOLOMON'S ALLEYS

(City Ten Pin League)

Monday—Crescents vs De Laval.
Tuesday—High Rollers vs C.G.E.
Thursday—Belmont Club vs Lawn Bowlers.
Friday—Quakers vs C.P.C.

(Mercantile Five Pin League)

Monday—Merchants Press vs Examiner.
Tuesday—Nashua Paper vs Red Ferns.
Thursday— Westclox vs Wm. Hamilton.
Friday—Lockworks vs Bell Telephone.

Jack Johnson's Wife Charges Infidelity.

NEW YORK, Feb. 15. — John Arthur (Jack) Johnson, former heavyweight boxing champion, was sued in the Supreme Court to-day by his white wife, Lucille Frances Johnson, for a divorce on the ground of infidelity. The action, undefended, was speedily tried before Justice Wasservogel, who reserved decision.

U.S. SKI CHAMPION.

BRATTLEBORO, Vt., Feb. 15.—Larse Haugen, of the Sioux Valley Ski Club, Canton, S.D., won the national senior ski championship here to-day. Norman Berger, of the Montreal Ski Club, was second, and Alf. Bakken, of the Norge Ski Club, of Chicago, was third.

ALL BROTHERS

The Five McGlinchey Boys of California Form Crack Team.

SAN FRANCISCO, February 16. — The McGlinchey boys are the whole thing when this team plays basketball. They are all McGlincheys, Bill, 19, forward; Joe, 21, centre; Jim, 22, forwards; Francis, 16, guard, and Jack, 21, guard. In addition to these five brothers, there is a rooting section of Pa, Ma, an elder brother and three sisters.

They've cleaned up everything around the home town, Livermore, Calif., and covered some outlying territory, without a defeat this season. Included in their victories is one over the Oregon Aggies, 34-19, and they have hopes of meeting and conquering the University of California.

As they'v played together ever since they were old enough to toddle, their team work can't be beat. Three of these boys, Joe, Jim and Jack, played on a team which reached the semi-finals in the national tournament two years ago.

UNHERALDED SKATER STARRED AT SARANAC

Francis Allen of Chicago Surprised Speed Kings By Brilliant Performance in Three-Quarter Mile Race, Beating Pack Over the Line.

SARANAC LAKE, N.Y., Feb. 15.—The victory of Francis Allen, Chicago, unknown and unheralded skater, in the three-quarter mile race was the brilliant feature today of the National Amateur Speed Skating Championship events on Pontiac Rink. Allen, who never has skated here before, and who was not even considered as being among those who held a chance of winning, skated a brainy, careful race, holding himself with the leaders, but well back, until the final lap was reached. Then he displayed verything a champion skater should have—speed, stamina and judgment—finishing just in the lead of the pack of four which swept almost as one over the finish line.

Eddie Murphy, also of Chicago, was second, and the judges, after a conference, awarded third place to Roy McWhirter, making it an all-Chicago victory. The time was 2.07, considerably slower than the record.

Charles Gorman, St. John, N.B., put his specialty—sprinting—to good use in the half-mile event, winning hands down after the referee had warned the skaters at the end of the second lap that the race would re-skated if they did not show some speed.

Gorman took the advice to heart and opened up a gap which never was closed. McWhirter finished a poor second, and Richard Donovan, Saranac Lake, came in third. The time was 1.37 slow for the course.

Weather conditions were ideal today. The mercury hung a few points above zero, and there was no wind and the ice was in perfect condition. A large crowd witnessed the events.

Members of the American Olympic team again made a dismal showing, displaying none of their customary form, lacking speed and indicating in every way that they have not yet recovered from their sea voyage abroad.

The Nut Cracker

by Joe Williams

PEDESTRIAN GOLF.

(Corrected and amplified regulations for spring season of 1924.)

* * * * * * * * *

Under new rules pedestrians when knocked down shall promptly assume perfect horizontal position. This not only adds note of beauty to procedure but quickens north-bound traffic.

* * * * * * * * *

Pedestrians dented by balloon-tire tractors going in opposite directions shall have privilege of taking it or leaving it, in order named.

* * * * * * * * *

Pedestrians failing to fall after being hit fair shall suffer prompt disqualification. Nothing annoys earnest motorist more than unappreciative victim.

* * * * * * * * *

Pedestrians who insist on describing loop-the-loops in mid-air after being rammed should remember all well-bred motorists have decided distaste for crude acrobatics.

* * * * * * * * *

New rules discourage vulgar practice of pedestrians lying in streets until seven cars have crossed their prostrate forms. Why be a hog?

* * * * * * * * *

Pedestrians soaked crossing death corner while reading newspaper accounts of latest boudoir scandal shall have right to demand immediate apology for unseemly interruption.

* * * * * * * * *

Pedestrians successful in crossing traffic jam without loss of flask-bearing hip shall be regarded as lucky but dumb.

* * * * * * * * *

Pedestrians climbing telephone poles on sidewalk to escape well-meaning motorists shall be regarded as out of bounds. Play another ball with loss of stroke and distance.

* * * * * * * * *

Pedestrians knocked off lake bridges shall be regarded as having holed out in one only in event of complete and emphatic drowning.

* * * * * * * * *

The stymie shall be played only in downtown districts. A pedestrian shall be regarded as stymied only when pinned beneath rear wheels of brick-laden truck.

THE LAKEFIELD HOCKEY LEAGUE

Warsaw Won Close Game From Grove Last Night Before Large Crowd.

Last night, in the Lakefield District Hockey League, the fast-working Warsaw aggregation won from the Grove by the close score of 2 goals to 1. The game was fast throughout, with the Grove boys showing all kinds of combination, while the Warsaw boys were inclined to rough it a little. The Warsaw team having played together many years, were very good, but their rushes were mostly the one-man style.

In the first period Rainnie scored Lakefield's only goal, while the Warsaw boys drew five penalties to the Grove's one.

In the second period Warsaw evened up the score when R. Darling scored a neat goal. Bell, R. Darling and James drew penalties.

Payne scored the winning goal for Warsaw in the last period, which was fast and furious.

The teams lined up as follows:

Grove—Goal, Griffiths; defence, Maffie and Christman; centre, Rainnie; r. wing, James; l. wing, Fawcett; subs., Barnard and Little.

Warsaw—Goal, Wasson; defence, H. Darling and Morgan; centre, R. Darling; r. wing, Bell; l. wing, J. H. Darling; subs., Bowen and Payne.

Referee—Reg. Murduff.
The Lakefield

HOCKEY RESULTS

Senior.
Preston 6, Kitchener 2.

Intermediate.
Milton 5, Osgoode Hall 4.
(Milton wins round.)
Niagara Falls 2, Port Colborne 2.
(Niagara Falls wins round.)
Guelph 7, Seaforth 2.
(Guelph wins round).
New Hamburg 7, Sarnia 3.

Junior.
Kitchener 5, Woodstock 3.

Intercollegiate League—Senior.
Queens 2, McGill 1.

Ottawa and District.
Perth 12, Munitions 4.

Northern League—Junior.
Stratford 5, London 4.
(Stratford wins round 9 to 5.)

Bay of Quinte League.
Point Anne 3, Belleville 2.

VERDICT FOR JACKSON DISALLOWED BY JUDGE

Jury Awarded Decision to 'Shoeless Joe" On All Ten Points in Baseball Suit — Judge Censured Jury For Accepting Perjured Testimony.

MILWAUKEE, Wis., Feb 16—Joe Jackson, one-time outfielder for the Chicago Club of the American League, won his suit for salary and bonus against the club, on every point of the ten questions submitted in a special verdict here yesterday, only to have the court set aside the verdict and dismiss the case.

The action of Judge J. J. Gregory in setting aside the verdict was based on the fact that he believed the jury had not given the case the proper attention in view of all the conflicting statements made by witnesses.

The court severely scored the jury for failure to take into consideration what he said was perjured testimony.

Jackson brought suit last year for $18,200 salary he would have earned under the White Sox contract signed in February, 1920, had the club not exercised an option to dispense with his services under a ten-day release clause in the contract; and for $1,500 bonus claimed to have been promised but not paid for work done for the club in the 1917 world's series. These two clauses of action brought his total claim to $19,700.

Among other things Jackson alleged was that the ten day clause appeared in his contract without his knowledge or consent and that club officials in obtaining his signature took advantage of his inability to read or write. He also claimed his copy of the contract was not immediately delivered to him but was sent to him later.

The Chicago Club of the American League denied the principal allegations touching the point of money claimed due. It based its defense on the grounds of justification of releasing the player under the ten-day clause when club officers became convinced that Jackson was implicated in the alleged "throwing" of the world's series of 1919.

CAMPBELLFORD CURLING

CAMPBELLFORD, Feb. 16. — The following games were played last evening in connection with the Campbellford Cup:

W. Sanginson	G. Nicol
T. E. Hall	R. S. Southowrth
G. Weston	H. Lowery
W. J. Meiklejohn	P. J. Kelly
Skip 10	Skip 11

LADIES PLAY HOCKEY.

TORONTO, Feb. 16.—(Canadian Press.)—Toronto University co-eds proved that men students were not the only ones that could win hockey championships when they triumphed over Queen's University ladies at the Arena yesterday afternoon in an Intercollegiate argument by the score of 4 to 1. Like in the men's game, team play was the deciding factor, Varsity girls playing a nice passing game. Queens were lost when within shooting distance, and Miss M. Sullivan in the Toronto twine had little to do. Miss D. McIlroy in Queen's goal had a busy afternoon ,and stopped many difficult shots.

HAIR STAYS COMBED, GLOSSY

Millions Use It – Few Cents Buys Jar at Drugstore

Even stubborn, unruly or shampooed hair stays combed all day in any style you like. "Hair-Groom" is a dignified combing cream which gives that natural gloss and well-groomed effect to your hair— that final touch to good dress both in business and on social occasions. "Hair-Groom" is greaseless; also helps grow thick, heavy, lustrous hair. Beware of greasy, harmful imitations.

OLD CHUM
SMOKING TOBACCO
IS FOUR TIMES SEALED

to bring you the full richness and mellow sweetness of this—

"Tobacco of Quality"

Manufactured by
IMPERIAL TOBACCO CO. OF CANADA LIMITED

Cast and Synopsis for D. W. Griffith's

"ONE EXCITING NIGHT."

Direction by D. W. Griffith; story by Irene Sinclair; photography by Hendrik Sartov; Albert Pesce.
Released by United Artists Corporation.

THE CAST:

Agnes Harrington ..... Carol Dempster
John Fairfax ..... Henry Hull
Romeo Washington. Porter Strong
J. Wilson Rockmaine Morgan Wallace
The Neighbor.....C. H. Crocker-King
Mrs. Harrington Margaret Dale
The Detective.... Frank Sheridan
Samuel Jones .. .... Frank Wunderlee
Auntie Fairfax..... .... Grace Griswold
The Maid .... Irma Harrison
Clary Johnson .... Herbert Sutch
The Butler ....Percy Carr
A Guest .... Charles E. Mack

(THE SYNOPSIS.

Mr. Griffith suggests that this not be made public prior to the showing. This is a mystery picture and telling the story in advance will spoil the mystery effect.

A man of wealth, past his youth, Rockmaine by name, has an obsession to win Agnes Harrington, a young girl. She feels only repugnance for him, but to save her mother from impending disgrace at the hands of Rockmaine, consents to marry him.

Young John Fairfax, also wealthy of splendid family and a fine young chap in every way, returns home from England. He meets the girl, and it is mutual love at first sight. Fairfax does not know she is being sacrificed on the twin altars of Greed and Passion.

He opens the Fairfax country house and gives a party to which Agnes Harrington, her mother, and their crowd are invited.

In his absence the Fairfax home has been made the headquarters of a band of bootleggers. Johnson the chief of the band, in attempting to escape with the immense spoils, amounting to about half a million dollars, is pursued by revenue officers, and shot and killed in the Fairfax house shortly before the party guests arrive.

Suspicion is cast on young Fairfax and his troubles multiply rapidly. Here there comes into the picture Romeo Washington, a comical negro, whose fears when he learns of the murder, form real comedy.

Mysterious figures begin to appear. Eventually Agnes Harrington, Fairfax and Romeo and the maid, his sweetheart, are all locked in the house while the detectives seek the slayer. Stark disaster stalks all about them. One of the mystery figures is a burly negro whose actions further complicate the mystery. Again things begin to happen with startling suddenness. At the height of a terrific storm the search for the slayer comes to a climax, and suspect and pursuers all dash out into the torrential storm.

Then young Fairfax—But the rest must be seen.

GRAND Opera House | 4 Days, Com. Feb. 18th D. W. GRIFFITHS

ONE EXCITING NIGHT

TRANS-CANADA THEATRES LIMITED

Special Score with the Grand's Eight Piece Orchestra. Popular Prices.

To Peterboro Theatre Goers

The Trans-Canada Theatres Limited have completed arrangements with the United Arists Corporation for the presentation at the Grand Opera House of all their pictures for the first runs in Peterboro.

As an indication of what might be expected from such an arrangement, "One Exciting Night," will be shown here February 18-19-20-21. This is one of the most absorbing pictures ever produced by Griffith and is heralded as one of the best releases of the season. A special music score and an eight piece orchestra will supplement this picture also a high-class two reel comedy.

This new policy on the part of the Trans-Canada Theatres Limited will give the people of Peterboro the finest first run pictures and road shows available. The pictures will be used to fill in the gaps between the road shows. Other offerings of a high-class nature will be announced from time to time. Picture offerings of this magnitude have never been shown continuously in Peterboro before. You will come expecting something extra good and you will not go away disappointed.

THE OPENING PICTURE.

With this announcement comes the statement that "One Exciting Night," a United Artists Corporation release, differs in almost every respect from former Griffith productions. It does not present any enormous spectacle; has no tremendous mob scenes, but Mr. Griffith has departed from the heavy and spectacular to tell a modern and strictly up-to-date mystery story.

The mystery picture is new to the screen, and critics point out, naturally follows the increasing popularity in the last two or three years of the mystery stage play.

The action in "One Exciting Night" moves swift and straight, for in this picture Mr. Griffith has endeavoured to follow the old Greek unity with the events and action all taking place within twelve hours, as nearly as possible in the exact time it ordinarily would take for these events to happen.

The storm scene is the greatest thing of its kind ever put on the screen. Eleven weeks were occupied in making it and as many as 500 men were used at one time in constructing the mechanical properties. Stout old trees crash to the ground, young saplings are bent almost in two, houses are torn apart and borne up in the high wind, while over all play weird flashes of lightning.

"We ask your welcome for our new offering—a little romance, and a just a little mystery, with, we hope, just a few thrills; and we trust you who have suffered in the throes of love will smile a little with the romantic Romeo. We hope you will find entertainment in "One Exciting Night," and we shall feel amply rewarded if it makes you forget your own little troubles during the performance."

Carol Dempster has the leading feminine role and the entire cast is made of players of wide reputation and known ability.

MON. TUES. WED.

Pilot Entertainment

The screen's greatest lovers---Re-united in a thrilling drama of flaming desert love

NORMA TALMADGE

— *with* —

EUGENE O'BRIEN

THE World has clamored..and waited three years to see Norma and Eugene in such a picture as this. Salome! Sheba! Cleopatra. To the desert where they love in immortality, their spirit draws a woman to forget her vows and a man to lose himself in a great love.

NOTE:—Only 90 Loge Chair available for reservations each Night. Phone your reservation now and see this great picture in real comfort

"The Voice From The Minaret"

COMING THURSDAY: Claire Windsor and Norman Kerry in "THE ACQUITTAL"

THEATRES

AT THE GRAND

"THE UNWANTED CHILD"

An interesting little play effectively acted by a capable company is "The Unwanted Child" which was seen at matinee and evening performances at the Grand yesterday and is the attraction again this afternoon and to-night. A large matinee audience of women enjoyed the production yesterday.

Miss Florence Edna May the author has given some new twists to a stage theme that has formed basis for many of the most popular plays of the last decade, the Cinderella theme it might be termed as it deals with the story of the poor little uneducated girl who marries "above her" and gradually develops until in the last act she is the acme of refinement and culture. This idea was successfully used in "Peg O' My Heart," "Daddy Long Legs" "The Brat" and half a dozen other plays and the author of "The Unwanted Child" has employed it most skilfully in the production visiting Peterboro just now. The story of the little farm girl who marries a rich city man and finds her own mother who had abandoned her years before a rival for her husband's love—the relationship of the two women being unknown to each other or to anybody else until the last act—is full of interest. There is a strong love interest and a rich vein of comedy that is cleverly developed.

The company is uniformly good. Frances Hall is admirable in the title role and Rupert as Billie plays the husband in a convincing manner. Peter Lang, gives an effective portrayal of the part of Farmer Pitson and Arthur Kohl makes the role of the young Farmer Dave a most amusing picture. Ada Dalton is the aristocratic mother to the life and Dorothy Pembroke is excellent as the woman who abandoned her daughter. Mary Johns as Dorothy adds strength to the cast.

The production is adequately staged and all in all is a most entertaining presentation.

"SO THIS IS LONDON."

In the course of each theatrical season there are perhaps a half dozen attractions that stand out in relief from the others possessing merit that places them above the average run of visiting companies. "So This Is London" can easily lay claim to being one of the favored few. This cleverly contrived comedy, which has contributed so materially to the gaiety and good feeling of Great Britain and America has been eagerly awaited by playgoers who appreciate the worthwhile offerings of the theatre. It will be the attraction at the Grand Opera House on Friday and Saturday, and is certain to prove one of the season's artistic treats and a genuine success that has not been equalled in recent years. It is a play that can truthfully be classified "the outstanding comedy success of the season." It rounded out a full year at the Hudson Theatre, New York, where more than a half million people laughed at its delightful satire.

It bears the Cohan stamp of merry touches and humor that is always bright and never bitter. The company that will be seen here is a specially organized city cast and the production artistically beautiful.

REGENT HUNTER STREET

Always a Good Show!

TO-DAY

—Last Chance to See—

DUSTIN FARNUM IN "THE GRAIL"

Live', tale of the Texas Rangers.

Do not miss this Episode of

The Beasts of Paradise

FOX COMEDY

"SOMEBODY LIED"

ADDED COMEDY

"THIS WAY OUT"

MATINEE - 10c and 15c
EVENINGS - 15c and 20c

MONDAY—A Fannie Hurst Story—

"THE N-TH - COMMANDMENT."

AT THE CAPITOL

EUGENE O'BRIEN AGAIN WITH NORMA TALMADGE

Eugene O'Brien's lucky number is three!

On the ninth numerical three of his life, when in the natural order of things his friends would have been lighting twenty-seven birthday candles at his table in the Lambs Club, he started for California to again begin work before the camera with Norma Talmadge after a professional separation of three years.

In those earlier days of Norma's stellar triumphs, Eugene O'Brien shared honors with her, the pair being co-starred for three years. Fans are overjoyed at the prospect of seeing the famous pair in teamwork once more.

The picture which brings them together is "The Voice From the Minaret," the essence of drama handled with the magnificent skill that marks the oustanding novels of Robert Hichens, its theme the struggle for spiritual ascendancy over fleshpots that are Egypt's.

The role of Andrew Fabian is a tremendous one, for which his histrionic ability well fits him. Moreover, claims Eugene O'Brien "nothing can stop an actor from doing superlative work when he is working opposite Miss Talmadge, since she is an incentive to the finest acting of which he is capable.

If his luck of three holds good, both Eugene and the fans hope they will play together at least another three yars. Anyway, she is the only actress he will play opposite on the screen.

"The Voice From the Minaret" a First National picture, is at the Capitol Monday, Tuesday and Wednesday.

MYSTERY PLAY COMING SOON TO THE CAPITOL

Sitting through a tense mystery(in which one pits one's wits against the characters of the play is the strange pastime theatregoers will behold when "The Acquittal," new Universal mystery picture comes to the Capitol theatre next Thursday, Friday and Saturday.

It's a play of suspicion, directed by Clarence L. Brown. The audience suspects every character in the play in turn as evidence points one way then another, enmeshing men and women in its circumstantial toils until the dramatic climax of the remarkable play. They don't know if the leading man is the hero or the villain, until the climax. They don't know if the sinister butler in the mystery household is a saint or a sinner, until the final scene.

They wonder, and suspect, and suspect some more, without avail.

"The Acquittal" is to the screen what "The Bat" was to the stage, and Rita Weiman's stage play is literally put under a microscope in the astounding offering.

The huge court room, in which several hundred people appear, is one of the oustanding features—with witness after witness taking the stand, the testimony being pictured in action as the story is told to the jury. Clarence L. Brown, the director, handled the problem of putting a spoken play into pantomine with remarkable skill.

Brown, in order to properly direct, the legal deportment of the actors playing court attaches, attorneys, jurymen and witnesses, obtained the services of Charles Furthmann, former deputy district attorney of Chicago, who sat with his as technical adviser through the scenes. To inform himself, Brown read up on every point of law involved in the story of the trial, and on completion found that he had covered a very extensive course in criminal law to get at the information he desired.

The cast is headed by Norman Kerry and Claire Windsor, and includes such players as Henry Mestayer, Barbara Bedford, Richard Travers, Dot Farley, Charles Wellesley, Hayden Stevenson, Ben Deely, Frederick Vroom and others of equal note.

AT THE ROYAL

"THE STEEL TRAIL."

Since the advent of the locomotive into everyday affairs, the story of pioneerings and the opening up of new lands has been definitely linked with the building of railroads. Whether it has been the thin steel trail which pushes its way across a desert or the groping rail ends working their way into the jungle or the sinuous tracks clinging to mountain sides and vaulting chasms, the story of railroad pioneering has equalled any other chronicle of human adventure, in adventure and thrills.

The Universal Pictures Corporation has made a picture based upon just such adventures. It is a continued feature in fifteen chapters and has as its star William Duncan, one of the most popular men on the screen. His chief supporting player is Edith Johnson, best known as the "Eastman Kodak Girl," whose pictures were formerly used by the Eastman company in its advertising.

The new railroad drama is called "The Steel Trail," and is filled with romance and adventure.

The cast also includes Ralph McCullough, Harry Carter, Harry Woods, John Cossar, Frank Whitson, Mabel Randall and Cathleen Calhoun. Duncan himself directed the picture, from a story written by Paul M. Bryan and George Plympton.

Duncan long has wanted to make a chaptered picture of railroad construction adventures. At one time in his career he held an important position with a simlar construction project, and knows the thrill of it.

"The Steel Trail" has been obtained for the Royal Theatre. The first chapter will be shown there on Thursday, Friday and Saturday of next week.

"THE MAN OF THE HOUR" BOOKED FOR ROYAL.

One of the vaudeville acts booked for the Royal for next Monday, Tuesday and Wednesday, is Joe Carroll, "the man of the hour." Carroll has just completed a tour of the Pantage circuit and it is the Royal patrons' first opportunity to hear a real clever monologist. Foxworth and Francis have a comedy, singing and dancing novelty "A Wee Bit of Dixie. Both acts come highly recommended.

ROYAL BOOKS NEW FILM | BY RAWLINSON.

There's a type of friendship that is reflected in the radiating glare of the dollar sign.

Such was the type of friendship bestowed upon Jimmy Dorgan, son of John Dorgan, multi-millionaire, railroad president. Dorgan, Sr., had amassed a fortune, and Jimmy dedicated the early years of his life trying to spend it. With the help of the social leeches who clung to him he did awfully well at his self-appointed task.

He did so well with his check book against his father's bank account that he lost all other interest in life. His life became a series of parties, with Jimmy always in the role of the host. His father's advice regarding the character of his associates was ignored and thus he gained his father's displeasure.

When he learned that his inheritance amounted to only a half million dollars when he anticipated several milions, Jimmy was so used to spending that he galloped through the fortune like a colt through a small corral. When his money was gone his friends deserted him.

"Fools and Riches," the Universal photoplay, which comes to the Royal Theatre Monday, offers an ideal play ground for the romantic screen hero, Herbert Rawlinson, who iss tarred.

AT THE REGENT

FAMOUS STORY SCREENED. "The Nth Commandment" By Fannie Hurst is Picturized.

One of Fannie Hurst's noted stories, "The Nth Commandment," said to be similar in appeal and dramatic strength to the same author's "Humoresque," has been screened by the Cosmopolitan Corporation for Paramount, and it will be the feature attraction at the Regent Theatre next Monday.

The story deals with a department store girl who marries a fellow clerk who later develops tubercular trouble. Told that her husband will die unless he goes to the country for a long stay, the unhappy wife, all but penniless, resorts to desperate methods to obtain the money required. This development is the expansion of the theme of the picture—that there are other than the Ten Commandments which men and women must not violate.

The leading roles are portrayed by Colleen More, James Morrison and Eddie Phillips. The picture was directed by Frank Borzage and adapted by Frances Marion, both of whom collaborated in the making of 'Humoresque.' The picture is thrilling and intensely appealing.

TORONTO, Feb. 15.—(Special.)—A. J. Small's sisters give details of a will drawn in 1917, themselves the main beneficiaries and Mrs. Small excluded.

A Dramatic Attraction Not a Picture

GRAND

LAST TIME

TO-NIGHT

CURTAIN AT 8:15

Prices: 25c. 50c, 75c, $1

R-O-Y-A-L

MON. - TUES. - WED.

A Glittering Spectacle of High Society

Speed! Thrills! Suspense! Gorgeous Settings!

Vaudeville!

JOE CARROLL
"The Man of the Hour"

FOXWORTH and FRANCIS
"A Wee Bit of Dixie"

The Royal Has THE Pictures

Marjorie Dalton, with "SO THIS IS LONDON," Grand, Friday and Saturday, February 22-23

GRAND OPERA HOUSE

FRIDAY & SATURDAY FEB. 22-23

Matinee Saturday

GEORGE M. COHAN'S INTERNATIONAL LAUGHING SUCCESS

"SO THIS IS LONDON!"

by Arthur Goodrich

One Year in London, One Year in New York. Positively the same company that has just closed a Remarkable Engagement at the Royal Alexandra, Toronto.

Prices: $2.00, $1.50, $1.00, 75c, 50c.
Boxes $2.50. Plus Tax.

LOCALS

DR. T. P. McCULLOUGH,
Eye, Ear, Nose and Throat Specialist, 166 Brock St., Phone 36W. dtf

DENTISTRY.
Painless Extraction. Nitrous oxide and oxygen. Dr. W. N. Hayes, ...ie Bldg. 90d-110

...E BAND PRACTICE MONDAY EVENING.
All pipers and drummers are requested to attend practice on Monday evening, Feb. 18. Usual place.

CONCERT
Remember the tea and concert in Temperance Hall, 4th Line Smith, February 22. Good accommodations for sleigh teams. 3d 44 689

FOR SALE,
Best value in city of Softwood Slabs, cut 12 in. long, $4.00 per team load and $6.50 per team load. Hardwood (bodywood), cut 12 in. long, $9.50 per team load. 'Phone 650. 6d-45-643

$47.50 SAVED.
A regular $120 sewing machine, at nearly half price, $62.50, is an offer worth while. It is still on at Greene Music Store. 2d41

G.W.V.A. DANCE.
To-night G.W.V.A. Hall, 9 until 12 o'clock. Roberts' orchestra. Gentlemen 50c., ladies 35c. Includes war tax.
6 sat.-26-2-9-16-23-1st—316.

COAL AND WOOD
Anthracite Hard Nut Coal ton $16.50
Good Nut Coke, halt ton...... 7.25
Pea Coal, per ton 13.75
Mixed Wood, 12" dry, load.... 4.75
DINSDALE'S 'Phone 153 191 1-2 Charlotte street. dtf

PUBLIC STENOGRAPHY.
Save time, trouble and mistakes by having your letters typewritten. We do expert work, and give prompt service. Typewriter Service and Supply Co., 332 1-2 George street. 'Phone 229W. dtf.

BOOK-KEEPING, 1924.
Mr. H. K. Middleton, the well-known accountant and income tax specialist, will keep your books if you have no regular book-keeper, on very moderate terms. 'Phone 911. 60d45 207

½ PRICE SEWING MACHINE.
Keep in mind that half off offer of a fine White Rotary Sewing Machine, there are still a number left to clean up the carload at Greene Music Store. 2d41

WHITE'S USED BICYCLE SALE.
Real bargains, excellent bicycles; everyone guaranteed. You need one, and your boy needs one. Why wait? Look them over now. White's Cycles and Sports, Ltd., 212 Charlotte. 3d15 16 26

A BUYING TRIP.
Mr. J. A. McNabb, general manager of the J. A. McNabb Co., was in Peterborough Thursday on his way to Ottawa from New York, where extensive spring purchases were made in women's smart apparel for the McNabb stores.

DO YOU NEED AN ACCOUNTANT?
If you want your books audited or adjusted; if not satisfied with your book-keeping system; if you want your income tax return prepared for this or other years, or want some dispute adjusted, 'phone 911. 60d-45 208

IMPORTANT SALE DAIRY CATTLE.
I am instructed by R. B. Rogers to sell his entire herd of dairy cows at Beechwood Farm, Douro, adjoining the Golf Links, on Thursday, Feb. 21st, at 2 p.m. See posters. A chance to buy some prize cows. W. J. Hancock.
5d-11-14-16-18-19-609.

WORTH TWICE THE MONEY.
We have just received from the factory two beautiful cabinet phonographs, mahogany finish, which we are placing on Sale for Saturday only. Each machine has 500 needles, record brush and album filled with records, for outfit complete, $139.00. E. V. Warne, 325 George Street, Peterboro. 1d40 682

SKATES FITTED ON BOOTS 15c. SKATES, CONCAVE GROUND, 15c.
Oil stone finish. Skate straps and leather laces 10c. pair. Cutlery grinding. Special grinder for tubes and thin-bladed skates 15c. pair. Saws filed and set. Skate screws 10c. set. Umbrellas repaired and re-covered. Wm. Taylor & Son, the Sheffield Cutlers, 219 Hunter street west. t.t.s.

KEEP THE KIDNEYS IN A HEALTHY CONDITION
This is the time of the year that backache, kidney and rheumatic ailments are prevalent. People suffering from these complaints can get speedy relief by taking Dr. Banta's Kidney and Rheumatic pills according to direction, and if in any particular case they fail to give relief, return the bottle to your dealer and he will refund the money. Have no hesitation in trying them.
Dr. Banta's Kidney and Rheumatic pills for sale at Lynch's Drug Store, 168 Hunter street. Mail or 'phone orders attended to promptly. 6d 12 19 26 2 9 16

WOMEN! DYE FADED THINGS NEW AGAIN

Dye or Tint any Worn, Shabby Garment or Drapery

Diamond Dyes

Each 15-cent package of "Diamond Dyes" contains directions so simple that any woman can dye or tint any old, worn, faded thing new, even if she has never dyed before. Choose any color at drug store.

JOHN ABRAHAM.
Mr. J. Abraham, 179 Rubidge St., received word this morning from England, of the death of his brother, John, on January 29th; also of the death of his father on January 30th.

GUILD TEA.
The Women's Guild of All Saints' Church are holding a Tea in the Rectory, 460 Charlotte Street, on Thursday, Feb. 21st, afternoon and evening. Sale of home-made cooking and candy. 2d-16,20-692

MOTOR LEAGUE EXECUTIVE.
In the report of the annual meeting of the Peterboro branch of the Ontario Motor League the names of H. O. Fisk and the retiring president, R. H. Turner, were omitted from the list of new directors.

ST. JOHN'S NOTES.
The Vicar will preach at both services to-morrow. In the morning on "Infant Baptism," and in the evening he will commence a series of sermons on "The Ten Commandments."

WAS NOT SMOKING
In the report of the gasoline explosion in White Brothers Cycle store it was intimated that the fire might have been caused by a cigarette butt or match. However, Ted McBride who was burned about the legs as a result of the explosion says he had not been smoking. But when he saw the fire he ran to the pan containing the burning gasoline and tried to put it out. Some of the burning gasoline spilled into his boots and scorched his ankles.

WEDDING BELLS

SERVICE--INGRAM.
The wedding was solemnized on Wednesday, February 13th, of Smollett, youngest daughter of William Ingram, 664 Downie street, to William T. Service, son of Mrs. M. Service of Toronto. Miss May Service acted as bridesmaid, and Mr. Allan Ingram assisted the bridegroom. The Rev. R. Pogue officiated.

SOCIAL AND PERSONAL

Mrs. W. J. Green, 375 Brock street, was hostess at a charming afternoon tea on Tuesday of this week. The occasion was a surprise celebration in honor of Mr. W. J. Green, to commemorate the twenty-fourth anniversary of his term as Tax Collector and his birthday, and over thirty of the young ladies of the staffs of the Utilities Commission, the Bank of Montreal, the City Hall and former associates of the city offices, were guests. Mr. Green, humorously attired as Mrs. Doolittle, received with Mrs. Green. The tea table was effectively decorated with Valentine fancies and a birthday cake displaying twenty-four candles. Mrs. F. L. Roy was in charge of the tea room. Mrs. A. Clysdale poured tea, assisted by Miss Mae McKim and Miss Kathleen Gilroy. A Dutch concert, and the singing of "Auld Lang Syne" and "For He's a Jolly Good Fellow" concluded the pleasant occasion, with a vote of thanks to the hostess. Many gifts were received by Mr. Green, who was presented with a bouquet of roses by the ladies of the Bank of Montreal staff and with an umbrella by the members present from the Utilities Commission and City Hall staffs.

An afternoon tea, under the auspices of the Prince of Wales Home and School Association, was held in the school on Wednesday afternoon, with a good attendance. Decorations were carried out in the pretty Valentine fashion, and a good musical programme was given, in charge of Miss G. Hunter. Guests were received by the President of the association, Mrs. J. S. Peters. Mrs. George Robertson acted as convenor of arrangements. The musical programme consisted of vocal numbers by Miss Eleanor Brown and Miss Ellen Eagleson, a violin selection by George Gatfield, dances by Kathleen Cooney and several clever whistling numbers by Miss Mignonne Mayneord.

Dr. J. J. Craig has returned from Toronto, where he has been attending the post graduate clinic at the Dental College.

A New England dinner and entertainment, attended by over 250 people, was held in the Reid Street Hall last evening, under the auspices of Trinity Church Ladies' Aid Society. The guests sat down to a real old-fashioned dinner of pork and beans, salads, brown bread, pumpkin pie and coffee, with the six long tables decorated in pretty style in soft pastel shades of different hues. An address by G. N. Gordon, K.C., M.P., giving some arguments for and against Church Union, an address by Mrs. Howard Fallis, and a short talk by the chairman, Rev. A. J. Langford, were given. Mrs. C. L. Hyde, of Belleville, gave a reading, and Mesdames E. Kitney and H. Doig rendered a vocal duett, followed by community singing. A guessing contest, arranged by Mrs. H. Fallis, opened the programme. The guests were received by the president of the society, Mrs. J. A. Wolstenholm. General convenors of arrangements were Mrs. Ira Moore and Mrs. Waterworth, the decorations committee was composed of Mesdames M. Lyle, H. Huffman, H. S. Huffman and W. H. Lytle, and the programme committee included Mrs. H. Fallis, Mrs. Geo. H. King and Mrs. T. Cruikshank. Members of the society assisted in making the affair successful.

Mrs. Harry Biles (formerly Mrs. Bertha Munro spent a few days in the city this week, returning to Windsor yesterday.

Mr. and Mrs. W. D. Tyrer, Canadian Bank of Commerce Apartments, entertained for their daughter, Dorothy, last evening. About 40 young people were preesnt. The rooms were artistically decorated for the occasion in Valentine fashion.

The Caledonian Club were hosts at a Valentine tea given for children of members and friends of the society in Victoria Hall yesterday evening. About sixty children had a very enjoyable sit-down tea, served by the ladies' committee, with Mrs. Peter McArthur as convenor. The decorations were in bright Valentine hearts and cut-outs. The children enjoyed some jolly games after a bountiful tea, the gathering dispersing about seven o'clock. A programme given by the children included piano numbers by Isabel Reid, Jack Wyllie, and Billy Petrie, violin solos by Robert Wyllie, recitations by Margaret Dunlop, Master A. Anderson, Margaret Wyllie, and Isabel Duffy, a song by Marion Ralston, and dances by the little Misses Dunlop and Cohen. Mr. A. Jackson acted as chairman for the occasion. Several of the adult members of the society obliged with vocal solos, among them Messrs. Gilmour, Lowe, A. Millen, and Stroyan Leith, with accompaniments by W. Grieve.

A Valentine social was held last evening in the Kindergarten Room of the school by the King Edward Home and School Association. The room was brightly decorated with red hearts and cupids in the season's fashion. An enjoyable programme, in charge of Miss Violet Buckham, was given, Mr. R. J. Bolton acting as chairman. In the course of a of a short address, Mr. Bolton remarked on the good work done by the association, and their prompt response to any appeal in a good cause. Pianoforte selections were given by Mary Wood and Master Rayburn Cook, a vocal number by Miss Florence Saunders, readings by Jean Hamilton and Ashton Fife, and an exhibition of club-swinging by Nellie Payne Applause greeted every number. Refreshments were served by the Social Committee, composed of Mrs. Frank White, convenor, assisted by Mesdames McLeod, Price, Andrews, Finnie, and Misses Lancaster and Adams. The president, Mrs. J. J. Pollock, announced a cup and saucer shower to be held at her home on friday of next week.

Mrs. Rev. C. W. Follett of Toronto, is the guest of Mrs. G. C. Carruthers, Brock Apartments.

Mrs. Harry Williams of Essex, Ontario, formerly Mrs. Harry Kirk, of Peterboro, leaves to-day for California, to visit friends.

Miss Meta Meredith, B.A., is spending the week-end in Toronto.

Just Arrived
A wonderful line of new
Ear-Rings, Beads and Bracelets
We have some values that cannot be beat. These are real specials at very reasonable prices. Watch our windows.
Ear-Rings $1.00 up.
Beads 75c up.
Bracelets $1.00 up.
Warne Bros.
DIAMOND HALL
349 George Street
'Phone 880.

IN MEMORIAM.

LOGAN—In loving memory of Annie Logan, who died February 16, 1923.

I watched her breathing through the night,
Her breathing soft and low,
As in her breast the wave of life
Kept ebbing to and fro.

And when the morn came dim and sad,
And chill with early showers,
Her quiet eyelids close—she had
Another morn than ours.

What would I give to clasp your hand,
Your cheery face to see,
To hear your voice; to see your smile,
That meant so much to me.

You did not fail to do your best;
You heart was true and tender,
You did your work hard for those you left,
That's something to remember.
—Sadly missed by family.

News From The Old Country

Send $3 and we will mail you regularly every week for 52 weeks a copy of any British Weekly Newspaper, such as Lloyd's, People, Tit Bits, Pearson's, etc., etc., etc. Hundreds of papers on our Big List mailed free. A different paper sent weekly, or the same publication for 52 weeks. $3 pays for a year's subscription, including postage. Most unique and up-to-date service, greatly appreciated by members throughout the Empire. Send $3 to-day to
PERIODICAL POSTING CO'Y.,
stf PLYMOUTH, ENGLAND

10 SNAPS

Women's High-Heel Rubbers, $1.00 for 19c
Wool Gloves for girls pair 10c
No. 1 Tungston, 25, 40, 50, 60 watt, 4 for $1
Men's Wool Socks, 35c for 19c
Boys' and Girls' Stockings, 35c for per pair 19c
Fine Cashmere Hose, $1.25, for 62c
Corticelli Silk, 5c, only, skein .. 1c
28-Inch White Flannelette, yard, 19c
Note: New Ginghams have arrived. Special Sale at 5c yard off all next week.
R. C. Braund Cash and Carry
Home of Bargains. 55 PARK ST.

MEETING AGAIN TO ELECT COMMITTEES

Meeting of the Peterborough Fair Directors Last Evening.

A meeting of the directors of the Peterborough Fair Board was held last evening in the Board Room at the Chamber of Commerce, President R. Denne presiding.

The meeting busied itself principally with naming committees who will be regularly elected at the next meeting, when they will appoint various chairmen.

The different committees are also taking care of various sections of the prize-list, each to report on any revisions at the next meeting, to be held in three weeks' time.

Messrs. R. Denne, W. S. Merrell, and W. F. Turner were appointed a committee to go to Belleville and arrange with the various district fair boards with regard to attractions, horse racing, etc.

It was decided to hold a field competition in oats and potatoes.

It was also decided to have a number of family tickets put up for sale.

A good deal of discussion was raised by a proposal to have a dog show at the annual exhibition. It was decided to hold such a show if the necessary funds can be raised.

A vote of thanks to Thos. Brown was passed, for his services as superintendent last year.

Curling News

Last night's games at the Curling Rink were mostly one-sided affairs, with both high and low scores made.

The high score of the night was 19, made by J. N. Bacon, while W. D. Campbell's quartette was second with the score of 14.

There were five games played, one more than on Thursday night, but there were six games scheduled to be played.

If the curlers do not hurry up and get their schedule games over, they will be playing the finals on 12th of July.

The personnel of the rinks and the results were as follows:

D. C. Grant	W. R. Cormack
D. McLearn	B. Fraser
G. W. Green	G. A. Benor
W. M. Cruthers	J. W. Fraser
Skip 12	Skip 9
F. Turner	J. Selkirk
J. W. Richmond	R. Haddon
W. Wedlock	T. McArthur
W. D. Campbell	G. W. Hall
Skip 14	Skip 5
A. Ringer	W. Stevenson
J. MacDonald	E. H. Thompson
J. Sedgwick	W. J. Henry
J. N. Bacon	G. H. Duncan
	S. T. Medd
Skip 19	Skip 5
J. H. Gilgour	N. Manley
E. R. Shirley	T. H. Hooper
H. Clegg	W. R. Fox
R. L. Dobbin	H. R. Martin
Skip 15	Skip 10
J. Henderson	W. F. Huycke
L. Ackford	F. Jobbitt
P. King	G. L. Kirkwood
W. J. Oke	C. B. Westbrook
Skip 13	Skip 3

SCIENCE IS NOT OVER LOOKED BY EGYPTIANS

LUXOR, Feb. 16. — (Canadian Press).—Regarding the difficulties between Howard Carter and the Egyptian Government in connection with the tomb of Tutankhamen, the press correspondents were officially informed to-day that the Government had decided to fulfill what it considers are its obligations towards science and the public.

ARCTIC EXPLORER PLANS EXPEDITION

LONDON, Feb. 16. — (Canadian Press).—Captain Joseph Bernier, the Canadian Arctic explorer, who is in Glasgow at present in connection with the acquisition of the steamer Franklin by the Canadian Government for the proposed Polar expedition beginning in June, is receiving many applications daily from all kinds of people who desire to join his party for the trip.

TORONTO WITNESSED DAY BUILDING BURN

TORONTO, Feb. 16. Canadian Press. — The Day building on Richmond street west, was gutted by a spectacular fire which raged furiously from midnight until this morning. The entire four floors were in flames within ten minutes from the time the alarm was given. The loss to the tenants of the building is ten thousand dollars. The fire started in the furnace room.

INQUEST TO BE HELD IN GRAVEL PIT CASE

BROCKVILLE, Feb. 16. — Under instructions from the Attorney General an inquest will be opened at Winchester on Tuesday next to fix the responsibility for the death at the gravel pit at Maple Ridge of Wm McCraig, aged 21, a former ward of the orphans home here.

While assisting in drawing gravel from a pit a landslide occurred, and McCraig was fatally injured when struck by a fragment of frozen earth.

A PLAYER SUSPENDED.

TORONTO, Feb. 16. — (Canadian Press).—A sub-committee of the Ontario Hockey Association has suspended indefinitely Wilson Harold Clark, of Oshawa, and will report him to the Ontario branch of the Amateur Athletic Union of Canada. Clark, who is over age for junior hockey, signed an O. H. A. junior playing certificate as Wilfred Clark, who is eligible to play in the Junior series.

OLD COUNTRY SOCCER GAMES

CARDIFF, Wales, Feb. 16. — Wales beat Scotland by 2 to 0 in an International series match here this afternoon.

LONDON, Feb. 16. — (Canadian Press).—The following is the football results played this afternoon:

English League—First Division.
Arsenal 0, Aston Villa 1.
Birmingham 2, Middlesboro 1.
Blackburn R. 1, Sheffield U. 1.
Bolton Wan. 4, Nottingham F. 0.
Everton 2, Chelsea 0.
Huddersfield T. 1, West Ham U. 1.
Manchester City 2, Burnley 2.
Notts County 1, Newcastle U. 0.
Sunderland 0, Liverpool 0.
Tottenham H. 1, Cardiff City 1.
West Brom. A. 1, Preston N.-E. 2.

Second Division.
Blackpool 0, Barnsley 2.
Bristol City 0, Leeds United 1.
Coventry City 2, Leicester 4.
Crystal Palace 1, Stockport 1.
Derby C. 3, Manchester United 0.
Fulham 1, Bradford City 1.
Hull City 1, South Shields 0.
Nelson 0, Bury 5.
The Wednesday 1, Clapton O. 0.
Southampton 1, Portvale 1.
Stoke 1, Oldham A. 1.

Third Division—Southern Section.
Charlton A. 3, Brentford 1.
Gillingham 1, Bournemouth U. 0.
Merthyr T. 1, Bristol Rovers 1.
Millwall 4, Northampton 3.
Newport C. 0, Brighton and H. 0.
Norwich City 3, Portsmouth 1.
Plymouth A. 0, Luton Town 0.
Queen's Park 1, Reading 4.
Swansea T. 1, Aberdare 0.
Swindon T. 0, Exeter 1.
Watford 4, Southend United 1.

Third Division—Northern Section.
Wiganboro 4, Barrow 0.
Bradford 1, Accrington 1.
Chesterfield 5, Hartlepool U. 1.
Crewe 1, Tranmere Rovers 1.
Darlington 3, Ashington 2.
Doncaster R. 2, New Brighton 0.
Lincoln City 3, Durham City 1.
Rochdale 0, Wolverhampton W. 0.
Rotherham C. 3, Halifax T. 2.
Southport 1, Walsall 1.
Wrexham 1, Grimsby Town 1.

Scottish League—First Division.
Hibernians 2, Dundee 0.
Morton 2, Falkirk 1.
Raith Rovers 1, Aberdeen 0.
Rangers vs. Kilmarnock postponed
St. Mirren 4, Motherwell 0.
Third Lanark 0, Clyde 0.
Ayr United 1, Partick Thistle 2.
Celtic 1, Queen's Park 0.
Clydebank 0, Airdrieonians 1.
Hamilton A. 1, Hearts 3.

Second Division.
Alloa 0, Bo'ness 0.
Arbroath 0, Cowdenbeath 0.
Bathgate 1, St. Johnstone 1.
Broxburn U. 3, Armadale 1.
Dundee Hibs. 0, Dumbarton 1.
Dunfermline A. 1, Albion Rovers 1
Johnstone 3, East Fife 1.
Lochgelly U. 3, King's Park 8.
Stenhousemuir 1, Forfar A. 0.
Vale of Leven 0, St. Bernards 4.

COONEY CARTAGE CO. ACCEPTED CHALLENGE

The Cooney Cartage Company accept the challenge of the T. Kinnear Company to play a game of hockey on the Cognawaga Rink on Tuesday, 19th February, the losers to provide an oyster supper.—E. White, Manager.

STRIBLING WON BOUT.

SAVANNAH, February 16 (Canadian Press) — Young Stribling last night knocked out Roughhouse Ross of Miami in the second round of a scheduled ten-round bout.

CARD OF THANKS.

Mrs. A. E. Sims, 738 George Street, wishes to thank personal friends, also the S.O.E., G.W.V.A., I.O.O.F., Mount Hebron Encampment, and Stock's Bread Company for floral tributes and letters of sympathy sent in her recent sad bereavement.

BOWMANVILLE HERE MONDAY

Fast Junior Game Billed For Brock Street Rink

Instead of having to face Oshawa with a three goal deficit the Peterboro Juniors go into action on Monday night at Brock Street Rink against Bowmanville with a clear sheet. The disqualification of Oshawa gives Bowmanville the group title and Monday night's game is therefore the first game in the second round series, the return to be played in Bowmanville on Wednesday night.

The Young Petes should have the backing of a big crowd when they go into the fight Monday night. They have been playing good hockey and deserve the fans' support.

The game should be a corcker. Although Bowmanville were finally nosed out by Oshawa there was little to choose between the two teams and on therecord of the Lake shore team the Petes will have their hands full. However the Lebarr-Jackson crew are improving every night out and they hope to set up a lead Monday that will carry them into the next round.

Referee J. Cummings of Toronto will handle the bell and the scores of the Markham-Peterboro intermediate game will be announced.

The Petes journeyto Markham on Monday and the return game will be staged at Brock Street Rink on Wednesday. It should be a round full of action as Markham have been playing great hockey all season winning a strong group and then putting North Toronto into the discard.

GUELPH WON SECOND ROUND 12 TO 4

GUELPH, Feb. 16.—(Canadian Press).—The Intermediates qualified for the O.H.A. third round last night, when they defeated Seaforth in easy fashion by a score of 7 to 2, making it 12 to 4 on round.

The locals played one of their best games of the season and were never in difficulties. The feature of the game was great work of "old man" Craven, Guelph left Winger, who scored six of the seven goals secured by his team and was the best player on the ice.

TORONTO VARSITY 2; MONTREAL 1

MONTREAL, Feb. 16.—(Canadian Press).—University of Toronto Seniors beat University of Montreal team in an intercollegiate union game here last night by 2 to1.

University of Toronto had by far the better of the play but were weak in their shooting while at other times magnificient saves by LaJeunesse, in the Montreal net robbed the visitors of almost certain counters.

It was a raggedly played game but the closeness of the score maintained interest to the last.

MILTON WON ROUND 6 TO 5

TORONTO, Feb. 16.—(Canadian Press).—Despite a sensational rally by Osgoode Hall intermediates in the group playoff final at the Arena last night, the Milton team struck hard in the dying moments of an exciting struggle and won by 5 to 4. It was the most thrilling exhibition of intermediate hockey seen here in many years and on the play the visitors earned the verdict. They made the mistake of spending too much time in the penalty box but even when thus handicapped, they had an even share of the play. The score on round was 6 to 5, the teams had a tie at Milton 1 to 1.

POINT ANNE 3 BELLEVILLE 2

NAPANEE, Feb 16.—(Canadian Press).—Point Anne, in a very closely contested game at Point Anne last night won from Belleville by a score of 3 to 2. The game was an exceptionally close one, no penalties being given.

Basketball

The final game of the Girls' Basketball League was played on Friday night amidst intense excitement. The Y.W.C.A. defeated the De Laval 63-19. The former players surpassed themselves in their splendid combination. Brilliant work was displayed by the centres and forwards. De Laval put up a particularly game fight, the forwards scoring in spite of the strenuous checking of their opponents.

The following were the line-ups:

De Laval—Forwards, G. Kirn and B. Sloan; centres, E. Forster and B. Meredith; defence, T. Meredith and F. Giroux.

Y.W.C.A.—Forwards, G. Gimblett and P. Young; centres, M. Sisson and E. Outram; defence, C. Crookshank and V. Graham.

Referees—Miss McIntosh and Mr. McLeish.

After the game refreshments were served to the executive, players and friends. Mr. G. N. Gordon, K.C., M.P., presented the Gordon trophy to the Y.W.C.A. team, congratulating them on their victory. Dr. Phyllis Young, the captain, graciously accepted the cup on behalf of the team, and as secretary of the League, thanked all the referees for their interest and assistance in making the games a success. Mr. Gordon then called on the captain of the De Laval, Miss Gertrude Kirn, and presented the Harvey trophy, which goes to the team winning second place. At the conclusion of the evening three cheers were given to the Westclox, "the gamest sports in the League," who never defaulted a game.

The League standing:

	Played	Lost	Won
Y.W.C.A.	5	0	5
De Laval	5	1	4
Normals	5	2	3
Quakers	4	3	1
Canadian Woollens .	4	3	1
Westclox	5	5	0
Toronto Rly. ...	84	84	84

QUEENS 2; McGILL 1

KINGSTON, Feb. 16.—(Canadian Press). —In a poorly played game of hockey with neither team showing calibre, Queens defeated McGill by to 1 last night. The teams played more like Juniors and neither scored in the first two periods. The first period saw hardly a shot at either goaler.

In the second period the teams bored in more and both worked hard but Reid and Quinn were not beaten Third period was fast and furious and about as exciting as one could want.

Radway's Ready Relief
CRAMPS PAINS

Dr. Goodwin
Chiropractor
Palmer Graduate
106-108 Barrie Building.
Lady Attendant 'Phone 438
Hours 10-12 a.m., 2-4 and 7-8 p.m
Office Closed Tuesday and Thursday Evenings.

CHINA PAINTING
Mrs. Langley McCarthy Teacher Biscoffs' New and Beautiful Work in CHINA PAINTING

INVITATION
PIANOS
Parties interested will be pleased to know that I am showing this week excellent values in
HIGH GRADE PIANOS
at 197 Hunter Street opposite Telephone Office. A visit of inspection will be esteemed.
Piano Tuning and Repairs Personally Attended To
W. LAWSON
197 Hunter Street

STOCK'S BREAD

Taste
Not
Talk
Is the
Test of quality in
Stock's Bread

The baker lays claim to
Quality
But the consumer of
Stock's Bread
Must prove to his own
Satisfaction that it's
The best bread baked.

All that quality in the
Flour
Shortening
Milk
Sugar and
Malt extract
Can do to give it that
"Lovely taste" it does do.

AT YOUR GROCER'S
OR
TELEPHONE 630.

Look for the name on the loaf.

"Where Quality and Purity Count."

A GREAT COMBINATION
"Peb'o" Glasses
in our new shell frames
correctly fitted by
A. A. FOWLER
Phm. B. Eye Specialist
Ground Floor
373 GEORGE STREET

HELD UP DRUGGIST.

TORONTO, Feb. 15.—(Special). —Armed men robbed a druggist of $70 when he refused to give them morphine.

REAL SNAPS!
ON EASY TERMS
Guaranteed Genuine
VICTROLA
New Period Model

Price $135
TERMS—$10 Cash, balance $2 per week

R. S. WILLIAMS & SON
UPRIGHT PIANO

Price $280
TERMS—Small Cash Payment, balance $2 per week
Beautiful In Tone
HEINTZMAN HALL
Cor. George and Hunter

PIANOS
NEW AND SECOND HAND. PRICES AND TERMS VERY REASONABLE.
W. LAWSON 197 HUNTER ST.
TUNING AND REPAIRS

THE WISHES OF THOSE WHO EMPLOY US ARE FAITHFULLY EXECUTED
BELLEGHEM'S
FUNERAL SERVICE
PHONE 85
AMBULANCE

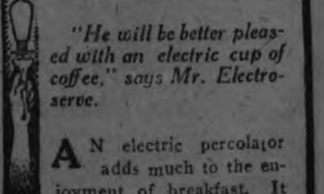

"He will be better pleased with an electric cup of coffee," says Mr. Electroserve.

AN electric percolator adds much to the enjoyment of breakfast. It makes good old-fashioned coffee in a new-fashioned way. Our electrical cooking devices make the woman happy. They help her to solve her mealtime problems and add attractiveness to her dining-room.

SERVICE
PETERBOROUGH UTILITIES COMMISSION
"Do It Electrically"
H.O. FISK, M.E.I.C. MANAGER
PHONE 1218

Savings
Money makes money

The total wealth of Canada is about $22,482,841,182.

And part of this wealth belongs to you. Is it slipping through your fingers?

The *dollar you spend* returns only 100 cents, usually less, in goods or amusements. *The saved dollar* increases its value to you not only by the accumulation of bank interest but by its becoming available, in time, for opportunities of profitable investment.

Start now to save by opening an account in this Bank.

Capital, $5,000,000. Reserves, $7,000,000.

THE BANK OF TORONTO
PETERBORO BRANCH
E. J. H. Vanston, Manager
165

NORMA TALMADGE
and EUGENE O'BRIEN
The Voice From the Minaret
CAPITOL - Now

The Evening Examiner

PROBABILITIES.
North east winds; fair and cold to-night and on Tuesday.

VOL. LIV., No. 41 PETERBOROUGH, MONDAY, FEBRUARY 18, 1924 PRICE THREE CENTS

SECOND ROUND O.H.A. Junior Series, Brock St. Rink TO-NIGHT. Game Called 8.30 o'Clock

Bowmanville Jrs. vs. Peterborough Jrs.

SOUTH AFRICAN INDIANS ROUSED BY CLASS BILL

Provides For Certain Areas Whose Residents Are Prohibited From Acquiring Unmovable Property or Leases of Property.

STIGMA ON INDIANS.

CAPE TOWN, South Africa, February 18 (Canadian Press Cable via Reuter's). — When receiving a deputation of natives of India, now residents in Cape, Natal, and Transvaal provinces, in connection with the Class Areas Bill, Patrick Duncan, Minister of the Interior in the Union Government, complained that though he had furnished representatives of the Indians with a copy of the Bill before publication to enable them to make representations on the subject, no notice had been taken to the Bill.

Instead, meetings were held throughout the country, and people were whipped up into a state of frenzy. The people were told that they would be ruined body and soul and their livelihood taken away, that there should be passive resistance and the like.

Hon. Mr. Duncan asked the deputation what it mattered what he said about the Bill when they had told their people they must resist it with their last drop of blood. He had desired the fullest consultation with the Indian people, but now the thing was impossible. However, he had undertaken to see them, and therefore he would give every consideration to the points put before him.

Owing to urgent Parliamentary business, Mr. Duncan broke off the interview, which will be resumed to-day.

The Indians submitted a statement of their case, urging among other things that the Bill cast a stigma upon Indians; that it was no remedy for unfair competition in trade and industries as between European and Indian, and that it would cause considerable irritation on both sides and would prove detrimental to the interests both of Europeans and Indians in the country which would ultimately gain nothing by it.

The Class Areas Act provides for the setting aside of areas to be selected and supplied by local urban authorities for residential or trading purposes or both for a particular class of persons. Persons residing in such areas are prohibited under the Act from acquiring unmovable property or leases of property. There are also restrictions on trading licenses, but the Governor-General is given power to make certain modifications in this clause.

The Bill also contains safeguards in connection with existing rights as to trading licenses.

PRESIDENT OF CHARITIES.

LONDON, Ont., February 18 (Canadian Press). — George H. Reid was re-elected president of the United Welfare Association at the annual meeting held on Saturday afternoon.

Philip Pocock and Col. W. M. Gartshore were elected vice-presidents, and John H. Moore, treasurer.

The association conducts an annual drive for funds for the city charities. It was decided that this year's campaign should start on 7th April.

GOOD ANTHRACITE NUT COAL $16.50 TON.
GOOD ANTHRACITE PEA COAL, 13.75 PER TON.
GOOD NUT COKE, $13.75 TON.
GOOD MIXED WOOD, $4.75 HALF CORD.
DINSDALE'S, 191½ CHARLOTTE. PHONE 153. 6d12 14 16 18 20 22

Big BAND To-Night COGNAWAGA Rink
Good Ice. Refreshments.
The season will soon be over
Come and have a good skate
GENERAL ADMISSION
15c and 20c
Watch our announcement for a big novelty night.
Friday Night.

MAH-JONGG.
WE HAVE ONLY TWO SETS LEFT OF THIS MOST FASCINATING GAME, AND THEY WILL PLEASE THE MOST FASTIDIOUS WE CONSIDER THEM A BETTER BUY THAN THE CHEAPER LINE OF SHANGHAI SETS WHICH RUN INTO A LOT OF MONEY. BABCOCK'S RULES WITH EACH SET. AS OUR NEW STOCK OF BICYCLES, TYRES, ETC., WILL START COMING IN THIS WEEK THIS WILL BE THE LAST CALL FOR MAH-JONGG. SIMPSON, COPPING & CO., 460 GEORGE STREET. It

FACE VALUE!

Is there such a thing as a billionaire face? Here are two of the richest men in the world. They look like twins. The upper one is John D. Rockefeller and the lower one, in this pose, happens to look like him. But he's no other than Henry Ford.

MANIAC'S CRIME BLIGHTED HOME

Mrs. George Kay, a Helpless Invalid, With One Eye Gone — Husband's Slayer in Asylum.

KINCARDINE, Ont., February 18. — Gravely wounded thirteen months ago by crazed "Scobie" Dan McDonald, who shot and killed her nusband, Mrs. George Kay lies today a helpless invalid with no hope of recovery.

Partially paralysed, and with one eye destroyed by the mad action of McDonald, who is now confined in an asylum, her savings exhausted by medical treatment, the only ray of sunshine in her darkened life is her little daughter Mildred.

When the terrible affair occurred she and her husband were getting along well for a young couple. They had a nice, comfortable home and garden. They had a fine pen of chickens. Thrifty, honest folks is what they were, and the kind that a community cannot afford to lose. The wife was a clever girl, before her marriage having taught school. She had tastes artistic, and was a fine painter.

To-day she lies helpless, or rises with the assistance of her mother, and sits helpless. That splendid brain, with all its artistic creativeness is numbed by paralysis. She cannot think consecutively. It is pitiful for friends to sit and watch her in this terrible condition. Yet she at times throws off the pall that seems to hang over her, and her face will lighten with a smile. Brief as it is, one feels that some sunshiny past reminiscence has worked its way through her brain.

Mildred is a bright, lovable child, and the mother seems to struggle to maintain her slender hold on life for the sake of her little girl.

Mrs. Kay's parents, who are caring for their stricken daughter, are splendid citizens. The father is a labourer, honest and ambitious, who gave his two daughters and one son splendid educations.

SAYS PRESENT FORCE NEEDED POLICE CITY

Mayor Turner Has Investigated Thoroughly Without Seeing Possibility of Decreasing -- Mayor Wins Point in O.T.A. Prosecutions.

"That this Board report to the City Council that 14 constables and other officers in addition to the chief constable and the police matron are absolutely required," was a resolution passed unanimously at a meeting of the Board of Police Commissioners on Saturday evening. It was proposed by Magistrate O. A. Langley and seconded by Mayor J. J. Turner. Judge E. C. S. Huycke presided.

"The public believes the police expenses can be reduced," Mayor Turner said. "Other cities have fewer and it is believed their police protection is sufficient. I have, however, gone over a map of the city with Chief Newhall, and it is difficult for me to see how any reduction can be made in the force without destroying its efficiency. Whether we maintain its efficiency is a different question. I have examined conditions very thoroughly and find it impossible to see how the city could get along with less."

His Honor Judge Huycke, remarking that Brantford with a little higher population has a budget of nearly $40,000 for police expenses, said he was satisfied that any person with a sense of responsibility will come to the same conclusion as Mayor Turner.

Another resolution fathered by the Mayor, and seconded by Magistrate Langley, authorized the chief constable to employ the city solicitor in Ontario Temperance Act prosecutions when he needs counsel, as requested by the city council, the city council to assume the liability, if any, for compensation.

His Honor Judge Huycke disapproved of the proposal, in the interests of uniformity. The city may save $5 in an O.T.A. case and yet not be economizing, he said, if it loses fines.

Tag Day Coming.

Adjutant A. J. Smith applied for permission to hold a tag day on May 23 on behalf of the Salvation Army self-denial fund. On motion of Mayor Turner and Magistrate Langley it was granted.

Chief Newhall, discussing the good work of the police matron, Mrs. Smith, said 848 cases had been dealt with outside police court and a great many of them had gone through her hands. The $400 allowed last year for her expenses did not cover them, and Mrs. Smith had paid money out of her own pocket in connection with police work. She is not granted any salary, this being prohibited under Salvation Army regulations.

His Honor Judge Huycke remarked that Mrs. Smith had done excellent work in settling many cases outside police court. "I think we should see to it that she does not lose through her duties."

In a discussion of the estimates for 1924, Judge Huycke said if the city wants to keep its reputation for decency it must look to the provision of new police quarters, since citizens are objecting to the present station, declaring it a disgrace to the city. A pension fund was also mentioned by His Honor, although he said he would not press it this year. Mayor Turner said this might come up in the general business business of the city council, since the firemen had mentioned it some time ago.

A "big six" Studebaker was proposed for the police department, at a cost of $2,835, allowing $735 on the old car, it having been said this is the best car for the purpose. His Worship Mayor Turner suggested that others should have an opportunity of tendering.

(Continued on page 8.)

Has Resigned

EDWIN DENBY
Secretary of the United States Navy whose resignation is announced from Washington this morning, following the revelations in connection with the Teapot Dome oil scandal.

COMET BUS WILL RUN FROM EAST CITY TO SACRED HEART RINK TO-MORROW NIGHT.

YOUNG DIAMOND BROTHER'S DUPE

Convicted With Brother of Murdering Two New York Bank Messengers In Payroll Robbery.

NEW YORK, Feb. 18.—Joseph Diamond joined his brother Morris as a condemned man awaiting sentence to the electric chair on Saturday. A jury found him guilty of murder after 34 minutes' deliberation in connection with the robbery of two bank messengers who were shot and killed last November. The trial lasted three days.

When the verdict was pronounced the youth stiffened in his chair. A tremor, visible across the room, shook his body. Then he leaned back in the chair, smiled grimly and maintained the pose until called to the bar.

He answered the clerk's questions in a low monotone, until near the end of his pedigree the question came:

". . . and your mother?"

The prisoner gulped. Tears came. He gulped again. He closed his eyes, shook his head determinedly, and mumbled.

"Living," was the clerk's entry.

Diamond was escorted to jail under heavy guard after the court had decided not to set the date for sentence until later.

Through all the interrogations the defendant remained cool and collected.

Nearly Hysterical

Once he lost his composure and for a minute it appeared he would become hysterical. This was when Assistant District Attorney Gallagher confronted him with three alleged confessions which, the State says, he made in the office of District Attorney Dodd.

The witness denied vehemently that the statements had been read to him before he was "forced" to sign them. Gallagher kept pounding at him. Then Diamond, with out any warning, leaned forward and shrieked:

"I didn't know what I was signing I didn't know what I was saying. here were detectives all about me. They kept telling me that if I said this and that I would help my brother, that I would get out of it myself."

Seeing the witness was in danger of a breakdown, Gallagher changed his line of questioning.

Alibi Offered

Under the guidance of his counsel, Diamond presented his alibi.

Without atempting to spare his brother, Morris, found guilty on the same charge last week and now awaiting the death sentence, Joseph tried to show his entire connection with the case was that of a dupe of his brother.

He said the first he knew of the slaying of the bank messengers was when he received a telephone call on the afternoon of the killing to come to his brother's aparment on West Twenty-seventh street. There he saw a table covered with money. When he asked his brother where it came from, he swore, Morris answered:

(Continued on page 4.)

FOR SALE — DR BODY HARD WOOD, MAPLE AND BEACH, CUT 12 INCHES, $14.00 PER CORD. PHONE 393—J. F. GRAY. 6d47 685

GALWAY MURDER TRIAL FEATURES ASSIZE DOCKET

John Schell Is Accused of Shooting George Washington MacNeal On Or About October 28 Last in Hunting Shack — Accused Denied Charge.

SUGGESTED CRAMPS.

John Schell will appear before a Grand Jury at the Spring Assizes, which open tomorrow under Mr. Justice Mowat, charged with the wilful murder of George Washington MacNeal in a lonely shack in Galway Township on or about October 28 last. He was committed for trial on November 2.

Evidence produced at the inquest when an open verdict was presented, and at the preliminary hearing before Magistrate O. A. Langley, indicated that MacNeal was shot in the abdomen in such a way that the doctors who performed the post mortem examination, Dr. T. W. H. Young, Dr. C. H. Amys and Dr. Phyllis V. Young, did not believe the wound self-inflicted. C. G. Frost of the firm of Knight, Frost & Frost of Lindsay, who represented the accused, demonstrated to the court that it would be possible for a person to shoot himself in this way, but Dr. Young did not think MacNeal shot himself.

Other witnesses at the preliminary hearing were Provincial Constable Hayston Storey, who investigated the case with Provincial Constable R. F. Davis; Roy and Lyal MacNeal, sons of the victim.

On the Saturday before the tragedy, the evidence showed, George MacNeal went to the hunting shack with John Schell, the accused, George Schell, his son, and Roy MacNeal to look over the ground preparatory to the hunting season which was drawing near. John Schell persuaded George MacNeal to stay overnight at the shack, where Roy MacNeal was to meet him on Sunday to take him home. His father urged him to be at Nogies' Creek at 4 o'clock on Sunday evening, his last words to his son being "Roy, don't disappoint me." The tryst was not kept.

On Sunday afternoon George Schell and Roy MacNeal found no one at the meeting place and went to the camp, expecting to meet George MacNeal on his way out. Roy MacNeal tells the story in this way: "When we reached the camp we found the door locked and no one was in sight. We yelled and whistled, thinking someone might be in the bush, but got no answer. We looked through the window of the shack but it was so small that the inside was not lighted up and we could not see anything.

"I said to George, 'If you are hungry we can easily take a staple out of the door and get something to eat in the shanty.' He said he did not feel hungry, so we did not go in. We walked to Schell's place, which was the nearest, and Mrs. Harry Hopkins met us at the door and told us father was dead in the camp. George Schell and I went up to John Schell, who was in bed, and he told me my father took cramps last night and died this morning."

Story of the Tragedy.

John Schell told the story of the tragedy to Lyal MacNeal as follows: "At nine o'clock on Saturday night he (George MacNeal) took cramps and yelled, and put his arms across his stomach. Of course, I tried to pacify him, and after a while he fell asleep, and I went to my bunk. Next morning I lit the fire and had the teakettle boiling. I went over to his bunk and he let an awful yell and pulled his legs up. I shook him and said, 'George! George! Do you want some tea?' He didn't answer, and I looked at him and took him for dead."

While confined in Bobcaygeon jail the accused made another statement before three witnesses, repeating the same story but adding that he was perfectly sober and had never fired a shot out of the rifle all the time he was in the shack. MacNeal was never out of his sight or hearing, and when Schell examined him he saw no blood.

This statement was entered at the preliminary trial under protest from the counsel for the accused.

John Schell, the accused, is a short, agreeable looking man of whom the neighbours spoke well. He and the dead man were good friends, it appeared, and neither was known to be of a fighting or quarrelsome disposition. George Schell, his son, guided the police officers who went to the shack to investigate.

EYES DESERVE PROTECTION
Why go on straining them? Eyes behave better and last longer when taken proper care of, besides the added comfort of using the right glasses when needed. See W. H. Lacey, Optometrist, 410 George St., Phone 1160.

Vessel Wrecked On Harbor Jetty; Personnel Saved

SAN FRANCISCO, Cal., Feb. 18.—(Canadian Press).—Passengers and crew of the McCormick Line steamer Columbia, believed to number about sixty, were in peril Sunday afternoon in Coo's Bay, Oregon, where the vessel struck the jetty shortly before noon.

An S.O.S. from the ship was picked up by the Radio Corporation of America here. Later messages said that a Coast Guard cutter had gone to the rescue.

The Columbia was enroute from San Francisco to Portland and it was announced at the office of the McCormick Steamship Company here that thirty passengers were aboard. The crew numbered 30 or 35.

Wireless messages said the Coast Guard Cutter had advised the Columbia to "stick to your ship and we will put out our boats and get you."

The Columbia reported she probably would be a total loss.

She was putting in for a scheduled stop at Marshfield, Oregon, on Coo's Bay, when she struck the jetty.

Will Show British Fleet to Dominions

Rear Admiral Sir Huber Brand has been assigned the command of the British light cruise squadron which will soon set sail on a tour of the British Empire—the first important bit of pageantry indulged in by His Majesty's fleet since the aceptance of the surrendered German vessels.

COMMISSION ADVISES EIGHT HOUR DAY PLAN AT SYDNEY FURNACES

Abolition of Seven-Day Week and Recognition of the Fact That Men Have a Sentimental Side and Are Not Merely Unsentient Machines--Commission Approves Calling Out of Militia During the Strike.

SAVED PROPERTY.

OTTAWA, Feb. 18. — Some fundamental changes in the working conditions of the steel workers employed by the British Empire Steel Corporation are recommended in the report of the Royal Commission appointed to investigate industrial unrest in Cape Breton.

The commission was composed of Dr. J. W. Robertson, chairman; Fred Bancroft, Toronto; J. J. Johnston, Charlottetown. In respect to relations between employers and employed, the commission finds that the company (the British Empire Steel Corporation) has not paid enough attention in the past to the essential differences beween building and machinery equipment in materials and human equipment in men as factors in production, and in the efficient carrying on of the operations. "There is no sentiment in machinery," says the report, "which affects its smooth or rough running, but there is a great deal of it in men."

Recommends 8-Hour Day.

The commission takes the view that the hours worked by steel workers have been excessively long in some departments of the plant under the two-shift system of operation, and recommends in the interests of employers and employed "early and earnest consideration" be given to—

(1) Elimination of the 24 hour change over period, and the abolition of the seven day week.

(2) Adoption of the three-shift plan (eight hours per shift) in the departments and continuous processes, and a maximum of ten hour day for other workmen.

In the opinion of the commissioners the change would be advantageous to the company and beneficial to the men, and should be adopted.

Use of Surplus Earnings.

The commissioners hold that the iron and steel industry at Sydney can be carried on successfully and amicably in such a way as to meet the reasonable desires and requirements of the workmen and the company and the public. Since the steel industry is one which has been characterized by intermittent periods of prosperity and depression, the commissioners recommend that:

(1) In the interests alike of the shareholders and the employees, the company should discuss with representatives of employees the question of drawing to some extent upon the surplus accumulated during fat years to tide the workmen as well as the

(Continued on Page 5.)

Carried By Skis In Front of Train

SHERBROOKE, Que., Feb. 18.—(Canadian Press).—Norman B. Stark, 40, business man of this city, was struck and instantly killed here Sunday afternoon by a Canadian National Railway train as he was walking along the tracks on skis. Mr. Clark heard the train approaching and stepped off the tracks onto the side of a steep embankment, down which his skis slipped, carrying him beneath the wheels of the train. Another train accident was reported when Amedee Belanger, a butcher of Magog, who had fallen asleep on the tracks, had his left foot severed by a passing train. He dragged himself to a nearby farmhouse and was rushed to a hospital. He is expected to recover.

BANDITS EMPTY BAKESHOP SAFE

Two Men Held Up Night Baker in London, Blew Door Off the Safe and Made Quick Getaway.

LONDON, Feb. 18.—Two professional safe-crackers forced an entry into the Neal Baking Company's plant, Carleton avenue, at 5 o'clock Saturday morning, held up and bound William Taylor, the night baker at the point of revolvers, blew open the safe with dynamite and escaped with $1,211.49, all the money the safe contained. Detectives were on the job fifteen minutes later, but could find no trace other than a closed car was seen speeding south on William street a minute or two after the explosion occurred. The police are convinced that the robbers were professionals.

Taylor was the only employee in the plant at the time and he knew nothing of the robbers until he was confronted by them and ordered to throw up his hands. One bandit stood guard over him while the other blew open the safe.

The pair are described by Taylor as being about 25 and 40 years old respectively.

MISS JESSIE TUITE OF ALBERT COLLEGE, BELLEVILLE, ELOCUTIONIST, AUSPICES OF ST. JAMES' YOUNG PEOPLE'S LEAGUE, IN ST. JAMES' CHURCH, ON TUESDAY, FEB. 19TH, 1924, AT EIGHT P.M. ADULTS 35c; CHILDREN 25c. 3d12 15 18 615

WORK RESUMING IN NOVA SCOTIA MINES BUT ONE

Drastic Action Will Be Taken By International Union Representatives If the Stellarton Miners Do Not Return to Work.

IDLE A MONTH.

SYDNEY, N.S., February 18 (Canadian Press). — The coal mines of the British Empire Steel Corporation in Nova Scotia, except those in Stellarton, affecting about 1,500 men, which have been idle since 15th anuary, as a result of the wage controversy, resumed operations this morning.

Phalen Local, Cape Breton, the largest in the district, and perhaps the most unruly, met on Sunday afternoon and decided to follow the instructions issued by the provisional officers and the international representatives, and return to the mines.

Every local in Nova Scotia which was affected in connection with the wage dispute has voted to go back to work with the exception of Stellarton, which is staging an outlaw strike for the 1921 rates.

President Barrett was asked last evening what action the organisation would take in dealing with the situation at the Stellarton collieries, but he declined to make any statement for the moment, but he intimated that unless the miners there decided to obey the orders of the provisional officers and international representatives, the organisation would take some drastic action.

With the mines once more in operation, conditions at the Sydney plant will be improved and the various mills will be operating within the next few days.

No arrangements have as yet been made for the holding of a referendum vote on the new wage agreement, and President Barrett stated he could not name any date yet.

FLIGHT TO NORH POLE

NEW YORK, Feb. 18.—(Canadian Press).—The Dirigible Shenandoah will start on its flight to North Pole about June 1, according to an opinion expressed at Lakehurst yesterday by Captain J. W. Allan aide to Rear Admiral A. Moffett, chief of Naval Bureau of Aeronautics.

GOOD MAPLE AND BEECH HARDWOOD, CUT 12 INCHES, $10 CORD OFF CAR; $12 FROM YARD. - CALL 1452J. 26d55 515

"THE' CONCERT TO-NIGHT. VICTORIA COLLEGE GLEE CLUB, MALE QUARTETTE, FEMALE OCTETTE, L. HUSSEY, MONOLOGIST. A PERFECTLY DELIGHTFUL MUSICAL COMBINATION, IN GEORGE STREET METHODIST CHURCH, AT 8. THE BEST YET. ADMISSION 35c 1d

THE ANNUAL MEETING OF THE LIBERAL-CONSERVATIVE ASSOCIATION OF WEST PETERBOROUGH, WILL BE HELD IN VICTORIA HALL, FRIDAY, FEB. 22ND, AT 8 P.M. SHARP. THE MEETING WILL BE ADDRESSED BY THE HON. JAMES S. LYONS, MINISTER OF LANDS AND FORESTS. ALL CONSERVATIVES REQUESTED TO ATTEND. LADIES ESPECIALLY INVITED. D. DENNE, PRESIDENT; V. J. McELDERRY, SECRETARY. 4d45 704

PRESBYTERIANS AND CHURCH UNION.
A MEETING WHICH ALL PRESBYTERIANS IN PETERBOROUGH, AS WELL AS OTHERS INTERESTED, ARE INVITED TO ATTEND, WILL BE HELD IN ST. PAUL'S CHURCH, TUESDAY, FEBRUARY 19TH, AT 8 O'CLOCK, UNDER THE AUSPICES OF THE PRESBYTERIAN CHURCH ASSOCIATION. THE SPEAKERS WILL BE REV. DR. DUNCAN, OF MONTREAL, AND REV. MR. GLASSFORD, OF WINCHESTER, WHO WILL SHOW WHY CHURCH UNION SHOULD BE OPPOSED. NEW ISSUES HAVE DEVELOPED SINCE THIS MATTER WAS VOTED ON EIGHT YEARS AGO. COME AND HEAR THESE ABLE SPEAKERS DISCUSS THIS SUBJECT. BRING OTHERS. 4d43 668

SKATING TO-NIGHT Mark St. Rink
57th BAND IN ATTENDANCE
Moonlight Skating.
Refreshments Served
Phone 2(65j for Information

Mr. Wrigley says:
I believe in newspaper advertising, I spend about a million dollars a year for newspaper space to tell the world about the goods I have to sell.
Nearly everybody reads the papers and they are the most effective medium to reach the buying public quickly and often.

SPECIAL THIS WEEK

1923 FORD Touring CAR

Looks like new, good tires, good paint, etc. SPECIAL WINTER PRICE.

A. Brown & Co.

383 WATER STREET

LIVE STOCK FOR SALE

FOR SALE — 1 SEVEN-YEAR-OLD cow, ready to freshen. 596, ring 15. 3d-43-730.

PURE BRED BLACK PERCHERON stallion, Lorin 2nd, for sale. Apply to E. Palmateer, Harcourt P.O., Ont. 6d-47-718.

POULTRY AND EGGS

FOR SALE—TOM BARRON'S BRED-to-lay W. Leghorn hens. Apply after five, 586 Wolfe street. 3d-43-716.

BABY CARRIAGES, Etc.

FOR SALE — GREY REED BABY carriage, in good condition. Apply 470 Rubidge street. 3d-44-743.

AUTOS FOR SALE

FOR SALE — 1920 FORD TOURING with starter, $75.00. Bargain, 110 Simcoe street. 3d-42-702.

McLAUGHLIN CAR FOR SALE. Apply 224 Rubidge street. All good tires and newly overhauled. Cheap for quick sale. 6d-48-744.

ARCHITECTS.

W. & WALTER R. L. BLACKWELL—Architects, Office, Bank of Commerce Building, corner of Hunter and Water Streets. Telephones, Office, 1300J; Residence, 1272.

BARRISTERS AND SOLICITORS

GORDON & O'BRIEN — Barristers, Solicitors, Notaries. Money to loan on easy terms. Special attention to Patents and Trade Marks Phone 219. G. N. Gordon, K.C., M.P., J. A. O'Brien.

S. T. MEDD—Barrister, Solicitor, Notary. Office over the Dominion Bank, corner of George and Simcoe streets. Telephone No. 22. Private funds to loan at current rates upon easy terms.

PECK, KERR & McELDERRY, Barristers Solicitors and Notaries. Office, Water street, Peterboro. Money to loan at the lowest current rates of interest on easy terms of payment. E. A. Peck, F.D. Kerr, V. J. McElderry.

O'CONNELL & CORKERY, Barristers, Solicitors and Notaries. Money to loan at the lowest current rates of interest. Daniel O'Connell, John R. Corkery, Hunter street, two doors west of the Post Office.

DUMBLE & JOHNSTON—Barristers, Solicitors, etc. Office, over the Toronto Savings and Loan Company, George Street. D. W. Dumble, K.C., W. Johnson.

A. E. DIXON—Barrister, Solicitor, etc. Office, Hunter and George streets. Entrance next to Madill's drug store.

HALL & HALL—Barristers, Solicitors and Notaries Public, Hunter street Peterborough next to St. John's Church. Money to loan at the lowest rates of interest. E. H. D. Hall. *Basil D. Hall.

MOORE & WEARING—Barristers and Solicitors, 403 Water street, opposite the Post Office. Money to loan at the lowest current rates of interest. Jos. Wearing, M.A.

H. R. HALL—Barrister, Solicitor, etc. Peterboro, Ont. Office, corner of Hunter and Water streets, over the Canadian Bank of Commerce. Trust Funds to loan on easy terms of payment.

JAMES FORDYCE STRICKLAND—Barrister, Solicitor, Notary Public. Money to loan. 375 Water street, Peterboro. Phone 191.

WILFRID F. HUYCKE, Barrister, Solicitor, Notary Public. 395 Water street. Telephone 239.

MEDICAL.

DR. BUCHANAN, F.R.C.S. Edinburgh; M.R.C.S., Eng.; L.R.C.P., London. Eye, Ear, Nose and Throat Specialist. Hours, 9-11, 2-4 p.m., and 7-8 p.m. 'Phone 519. Office, corner Water and Murray streets.

DR. C. C. CRAGG—Eye, Ear, Nose and Throat Specialist. Office 295 Charlotte street, formerly occupied by Dr. Neal. Hours—9-11 a.m., 2-4 p.m., 7-8.30 p.m. Telephone: House 980J. Office 2185.

NOTICE.

DR. C. B. WAITE, M.D., C.M.—Post Graduate London ,Eng., 300 Charlotte street. Office hours: 9 to 11 a.m., 2 to 4 p.m., 7 to 8 p.m. 'Phone 244.

MONEY TO LOAN.

We have funds to loan on Real Estate Security at the lowest rates. GORDON & O'BRIEN. Phone 219.

OSTEOPATHY.

DR. WILL A. SETTLE—Osteopathic Physician. Office in Crown Apartments, 124 Hunter street. Corner Water and Hunter streets. 'Phone 649. Office Hours, 9 to 11 a.m., 2 to 5 p.m. and 7 to 9 p.m.

DR. MARY E. DAVIDSON, Osteopathic Physician, 308 Charlotte street, Peterborough. 'phone 1016W. Hours, 10 a.m.-12m; 2 p.m.-5 p.m.

INSURANCE.

FRANK A. BLACK—209 Barrie Bldg., Peterborough, Ont., representing Manufacturers' Life Ins. Co. 'Phone 808. Residence 2230.

Advertise in the Examiner

FOR ADOPTION

FOR ADOPTION— A BABY GIRL, 3 months old. Also baby boy. Apply Mrs. Adtj. Smith, 515 King street. 3d-44-737.

HELP WANTED--Female

EXPERIENCED STENOGRAPHER wanted. Write, giving reference and experience, Box 687, Examiner. 3d-42-687.

WANTED—GIRL ATTENDING HIGH school to look after baby 3 hours each day. 'Phone 499J. 3d-42-684.

WANTED — MAID FOR GENERAL housework. Apply 479 Water street. 3d-42-681.

WANTED—MAID FOR Y. W. C. A. public department and dining room. Apply Y.W.C.A. 3d-44-711.

HOUSES, REAL ESTATE

FOR SALE — FIRST CLASS CASH business and property, good turnover, in best residential part of the city. For particulars ,apply 293 Dalhousie, 'phone 273J. 10d-47-665.

FOR SALE —7 ROOMED, CENTRAL, brick, partly modern. Good low $3,500. A small payment and balance easy terms. 'Phone 1784W. 3d-14-16-18-685.

FOR SALE—30 ACRES, HALF MILE from city, with brick house, one frame barn with stone foundation and cement stables, all in good repair. Possession 1st of March. Apply B. McCoy, 'phone 1865W. 9d-15-18-22-25-29-1-5-8-12-662.

FOR SALE— ON CENTRE STREET, Campbellford, seven-roomed brick house with cellar, five lots of land, orchard, garden, stable, drive shed, garage, poultry house, wood shed. Apply Josiah Tinney, Campbellford. 6d-47-664.

FOR SALE— NEW HOUSE, WEST end. (Corner Hunter and Walton streets). Hot water heating, hardwood floors, built-in refrigerator, and modern in every respect. Easy terms of payment. Apply 437 George street. dtf.

WESTERN CANADA TOWN LOTS OR farm lands taken in part exchange for Toronto or Hamilton revenue producing properties. Write Central Realty Co., Box 701, Hamilton, Ont. 26d-59-582.

FOR SALE

FOR SALE—BOOT AND SHOE AND harness repair shop in Keene. Good reasons for selling. Apply B. A. Monk, Keene . 3d-44-733.

CANARIES, YOUNG ROLLER HENS, for sale. Ready to nest, $2.50. Also a few roller singers. Reasonable prices. W. Meredith, 119 Ritson Rd., Oshawa. 3d-12-14-16-602.

FOR SALE — AT HICKEY'S SHOE store, 169 Hunter street, women's goloshes; women's rubbers 75 cents. 3d-42-712.

FOR SALE—BROOD SOWS, DUE IN March. Apply H. Bradburn, east of Curtis' Brick Yard. 3d-43-715.

FOR SALE—COMPLETE TEXTILE Course and Reference Library, valuable asset to anyone in the textile business, $25.00. Large size kitchen table, $3; large size child's roller bearing coasting waggon, $4. Apply 150 Hart avenue. 3d 43-725

FOR SALE—1 DARK GREY MARE, 8 years old; 1 bay horse 6 years old, general purpose; 1 bay mare, 8 years old, weight 1,450 lbs. Apply 508 Elm. 'Phone 838. 3d-42-714.

FOR SALE—McKASKEY, OAK CASE, in first-class condition, volume 110. Apply 420 London street. 3d-42-708.

FOR SALE—50 THOUSAND FEET OF pine logs, to be seen at South Bay, Stoney Lake, or would saw into lumber for purchaser. Apply Box 729, Examiner. 3d-43-729.

FOR SALE — BRASS BED, BOX springs and mattress practically new, $45.00; refirgerator, $15.00; 8-piece dining room suite, $65.00. Chesterfield, chairs, stoves, etc. 273 Dalhousie street. 3d-42-699.

FOR SALE — DRY WOOD, BEST quality hardwood, hardwood slabs and dry mixed slabs, cut 12 inches, at reduced prices. Yard, Perry street. 'Phones 2290W, 1026J. A. Thompson 4d-43-709.

FOR SALE—OFFICE COUNTER, 1-2 price. Apply Examiner for address. 'Phone 688W. 3d-43-720.

FOR SALE—THE BEST REPAIRING in the city on goloshes, boots and shoes of all kinds. Send us your worn footwear for satisfactory work. Howden & Evans, the J. W. Miller old stand. 12d-42-493.

FOR SALE—2 Male Calves thoroughbred, year old also 1 heavy horse. Apply Examiner for address. 6d 48-726

FOR SALE—ONE MAGNAVOX TELephonograph, phonograph, and cabinet, fifty records forth $250.00. Will sell for $150.00. Used only short time. Suitable for rink or restaurant. Apply H. R. Killen, Madoc, Ontario. 6d-42-642.

FOR SALE —ELECTRIC TOASTER, $2; centre table, $2; extension table, $9; dressers, iron beds, toilet sets, sideboard, leather dining chairs, rockers, writing desk, kitchen furniture, oilcloth, tubs, other articles. Apply 59 Aylmer, near Perry. 3d-44-734.

POULTRY AND EGGS

WANTED — LIVE POULTRY AND rabbits. Best market prices paid. Extra prices paid for choice stock. We also buy and sell all kinds of second-hand furniture and household goods. Apply 217 Hunter or 'phone 234W, and we will call. 26d-45-341.

LIVE FOWL WANTED.
FOR INFORMATION, 'PHONE 870W, or S. Levine, 203 Charlotte street. 26d-61-619.

FOR SALE — 18 BARRED ROCK pullets. All laying. Apply 598 Chamberlain street after 5 p.m. 3d-44-731.

EXPEL NOTABLES FROM 1900 CLUB

Viscount Chelmsford Accepted Office From Labor Party and Oswald Mosley Was Independent.

LONDON, Feb. 18. —(Canadian Press.)—Executive of the Conservative 1900 Club has expelled Viscount Chelmsford, First Lord of the Admiralty ,and Oswald Mosley, M. P., son-in-law of Marquis Curzon. The Viscount is expelled because he accepted office from the Labor party. Mosley is ousted because at the last two general elections he stood as an "Independent."

WORK WANTED

GOOD CORRESPONDENCE STENOGrapher, experienced, would like work at home or part time. Box 732 Examiner. 3d-44-732.

HELP WANTED—Male

GOOD LIVE MAN WITH MECHANical knowledge of automobiles to wholesale a real money-making necesity to the dealers of Peterborough and district. Pleasant work and good pay. Commission basis and permanent contract. Box 5, Brantford, Ont. 4d-45-738.

$1 HOUR. WRITE SHOWCARDS FOR us at home. Particulars free. Kwik Showcard System, 65A Bond, Toronto. 11d-9-11-12-13-15-18-20-22-25-27-29-598.

FIFTY MEN WANTED—TRAIN UNder Master Mechanic. Eight Dollars upwards daily. Become Engineers, Chauffeurs, Garage Ignition Battery Mechanics. Satisfaction guaranteed. Free Catalogue. Write Hemphill Engineering Schools, King St. West, Toronto. 6d-16-18-20-23-25-27-643.

MAKE MONEY AT HOME—$15 TO $50 paid weekly for your spare time writing showcards for us. No canvassing. We instruct and supply you with work. West-Angus Showcard Service, 29 Colborne Bldg., Toronto.

LOCAL REPRESENTATIVE WANTed to represent a reliable Toronto investment house. Man of good standing will receive 100 p.c. assistance with highest remuneration. Write your qualifications to Suite 54, 302 Bay street, Toronto. 4d-15-16-18-19-673.

WANTED— 2 GOOD, HANDY MEN, one teamster and one to work in woods. 'Phone H. C. Bigelow, Bethany. 3d-42-728.

FOR RENT

FLAT TO RENT AT 344 CHARLOTTE street. Apply Hawley's Store. 3d 43-722

FOR RENT — SPLENDID HEATED office with vault, in Bank of Commerce building. Possession 1st February. Aply 437 George street. dtf.-3460.

FOR RENT—HEATED OFFICE ON George street. Apply 437 George street. dtf.

FOR RENT—HEATED APARTMENT, Grand Central Building. Immediate possession. Apply 437 George street. dtf.

TO RENT— 5-ROOMED HOUSE, AT 91 Park street S. Possession 5th March. Apply 265 King street. 3d-44-742.

FOR RENT— WARM ROOM, CENtral. All conveniences. Apply Examiner for address. 2d-42-587.

OFFICE TO RENT— ATTRACTIVE office. Two rooms. Low rent. Heated. Main street frontage. Formerly occupied by Northern Life. Over 435 George street. Apply Toronto Savings and Loan. 6d-44-671.

SHOP TO RENT—ALSO FLAT, WITH all modern improvements. Apply 95 Hunter street west. 6d-43-634.

TO LET—HEATED, MODERN APartments ,or partly furnished. Central. 'Phone Routly-Braund. 12d-48-637.

TO RENT—FOUR ROOMED APARTment. Partly heated. Apply 273 Dalhousie street. 3d-44-740.

TO RENT — HOUSE ON PARK street. 'Phone 1232J. 6d-47-710.

TO RENT— NO. 173½ SIMCOE ST. Suitable for store or office. Immediate possession. Apply 437 George street. dtf.

WANTED

WANTED— SEWING BY THE DAY. Would go out of town. 'Phone 1617J, evenings. 3d-54-570.

WANTED — SMALL HOUSE, WITH improvements. Also 6-roomed house or pair of six-roomed houses. Must be cheap for cash. 'Phone 1790J. 3d-43-721.

WANTED - FOR CASH — SMALL brick, all modern, west side. Not to exceed four thousand. 'Phone 1784W. 3d-14-16-18-685.

WANTED — TO EXCHANGE FOR central, modern house, 7-roomed brick, 3-roomed frame. 'Phone 1784W. 3d-14-16-18-685.

WANTED — ONE HAND-POWER grinder, strong enough to grind corn. Box 701, Examiner. 3d-42-701.

WANTED— HEATED ROOM, WITH board, or housekeeping room, for lady with baby. South end preferred. Address Box 739, Examiner. 6d-48-739.

WANTED—GOOD FARM, WITH OR without stock, near the city, in exchange for good revenue producing property in the city. Apply 293 Dalhousie street, or 'phone 2733J. 5d-42-664.

ROOMERS WANTED — APPLY 481 Homewood avenue. 3d-43-727.

BURLEIGH COUNCIL TAKE LEGAL ACTION

Clerk Authorized to Seize Goods For Unpaid Taxes on Designated Properties — Councillors' Rate of Mileage Unsettled.

APSLEY, Feb. 18.—Minutes of meeting of Municipal Council of Burleigh and Austnette, Feb. 7th, 1924. Present Reeve Brown, Councillors Coones, Dundord, Hales and Reid.

Moved by Coun. Coones and Hales that Collector's Roll be extended till next meeting. Carried.

Moved by Coun. Hales and Dunford, that the Clerk authorize the Collector to seize goods for unpaid taxes on the following persons: W. I. Ianson, "Viamede" Burleigh Ranching Co. and Mr. Stubbs, Stoney Lake. Carried.

Moved by Coun. Hales and Reid, that Rev. Mr. Spence and Rev. Mr. McTavish be auditors for 1924. Carried.

Moved by Coun. Hales and Dunford, that the treasurer open a bank account at Royal Bank of Canada, Lakefield, in name of Municipality of Burleigh and Anstruther, and the Bank be authorized to honor any cheques signed by Simon Windsor, Treasurer, to amount of municipality's credit. Carried.

Moved by Coun. Dunford, that councillors get 10 cents per mile both ways for mileage to Council meetings. Moved by Councillor Hales that Councillors get 15c. per mile one way for mileage to council meetings. Action deferred. No action was taken in regard to the deputation of A.Y.P.A. the matter being laid over till the March meeting.

Moved that the following accounts be paid: E. A. Peck, legal advice, $2.00; A. M. Windsor, postage and stationery, $2.25; Examiner, printing fianncial statement, $15.00; Municipal World, $9.99.

Windsor Milk Vendor Injured in Runaway.

WINDSOR, Feb. 18. — (Canadian Press). — William McIntyre, 25, driver of a milk wagon, was seriously injured yesterday when his horses ran away on Wyandotte Street, pinning McIntyre under the wagon as it overturned. The man was dragged some distance before the frightened horses were brought to a standstill by the wagon crashing into a telephone pole.

LOST

LOST—BETWEEN WOLFE STREET and C.N.R. station or on C.G.E. car signet ring with raised masonic emblem. Finder please leave at Examiner Office. Reward. 2d 43-723

LOST—GOLD WRIST WATCH. Finder please leave at Examiner Office, or 'phone 1232J. 3d-42-711.

LOST—SMALL TOOL KIT, IN VICINity of Townsend, Park or Albert streets. Finder please leave at 281 Townsend street. 3d-42-706.

LOST— ON SUNDAY AFTERNOON, string of amber beads. Valued as keepsake. Return to Examiner Office. Reward. 3d-44-735.

REWARD—ANY PERSON RETURNing or giving information as to the whereabouts of two white and tan foxhounds, male and female, lost in Monaghan in the early part of December, will receive liberal reward. 'Phone 2190 or 1924F.

STRAYED — 2 BLACK AND TAN hound pups on premises of J. D. McIntosh, Ford Ave., North Monaghan. Owner may have same by proving property and paying for expenses. 3d 43-274.

BOARDERS WANTED

BOARDERS WANTED —COMFORTable rooms. Rates reasonable. Apply 267 Hunter street. 3d-42-706.

BOARDERS WANTED — A NICE furnished room, with board. Every convenience. Hot water heated. Central. Use 'phone, 1614J. 3d-44-736.

NOTICE

F. BARRETT—CONTRACTOR AND builder, alterations and repairs—hardwood floors. 72 Benson avenue. Phone 1764J. 26d-712-554

R. H. DUNFORD,
PLUMBING CONTRACTOR, REPAIRS promptly attended to. 389 Queen street. 'Phone 1732F. 26d-47-396.

NOTICE—HENRY BROS., CARPENters and builders. Estimates given on new and repair work. Hardwood flooring a specialty. 'Phones 1024 or 2005W, 148 Murray street. 78d-175-1909

NOTICE — IF THE BOY WHO threw the snowball through window in my house does not come and settle same, the matter will be handed over to the police. Mrs. Stubbs, 661 Water street. 3d-44-741.

SITUATIONS WANTED

WANTED — BY EXPERIENCED stenographer, position for March 1st. Box 621, Examiner. 6d-43-621.

Advertise in the Examiner

WHIPPING OF BOWEN BEING INVESTIGATED

TORONTO, Ont, Feb. 18.—(Canadian Press).—As result of Crown Attorney Armours investigations into the circumstances surounding the whipping of Private Bowen at the Stanley Barracks Riding School, a week ago the criminal charges are to be laid against several men, it is understood.

So far Mr. Armour has not made his report to Attorney General Nickle, but it is stated in reliable sources, however, that the instruction to prosecute in civil court is coming forward to-day.

SOUTH MONAGHAN FARMERS GATHER

Special Song Composed For Ex-Premier Drury.

BAILIEBORO, Feb. 18.—On Thursday evening last the Cavan and South Monaghan U.F.O. club held an oyster supper and entertainment, and invited all the farmers who ship their live stock through the Co-operative Co. and their wives were also invited to enjoy the evening's entertainment.

The supper was held in the Presbyterian Sunday School hall, Centreville, while the entertainment was enjoyed afterwards in the U.F.O. hall just a short distance down the street.

About two hundred people sat down to an excellent supper, while the ladies looked after the tables, and the men poured the tea.

The oysters were provided by one of the shippers, Mr. Richard Moncrief, of Fraserville, who was the first to mention having a supper of this kind.

Mr. E. E. Anderson, president of the club occupied the chair, and after a brief address, Mr. Gallagher then sang a solo and encore; reading by Mrs. Fairburn; solo and encore by Mr. Gallagher.

Mr. McKee, manager of U.F.O. shipping company of Toronto, was present and gave a stirring address along the lines of hog grading, the advantages to the farmer of shipping their live stock through the Co-operative Company, as well as the condition the cattle should be in before being shipped to the open market and of the breed of stock that find the best market when sent to Toronto.

He also told of the increasing volume of business that had been transacted by the Co-operative Shipping Company of Toronto, since 1919.

At the conclusion of the programme Mr. Gallagher again rendered another solo that he had composed himself, "Drury is Back Again," which was much enjoyed, and after a hearty applause he rendered an encore, and the meeting was brought to a close with the singing of the National Anthem.

After the programme the remainder of the evening was spent in dancing, D. Stewart, violinist, providing the music for the occasion.

MAIL DELAYED BY THE DOCK STRIKE.

Labor Cabinet Met to Discuss Tie-Up of Shipping--London Is Only Port Not Affected.

LONDON, Feb. 18. — (British United Press)—The Labor Cabinet met this afternoon to discuss the Nation wide dock strike of 110,000 workers, which has tied up shipping and paralyzed transportation at every port in the United Kingdom with the exception of London.

It was understood that the cabinet undoubtedly would approve immediate intervention by Premier Ramsay MacDonald.

A despatch from Plymouth says: Five thousand bags of American mail were held up to-day because of the National Dockworkers strike.

Two thousand bags were landed from liners which arrived from the United States over the week end but the striking dockworkers refused to move the mail.

Morgan Gives Library In Memory of Father.

NEW YORK, N.Y., Feb. 18. — (Canadian Press.)—J. P. Morgan on Saturday announced that as a memorial to his father the late J. Pierpont Morgan, he had turned over his valuable library, its contents and the ground upon which it stands to a Board of Trustees who will maintain it in perpetuity for the use of scholars from all over the world. With it he gave an endowment of $1,500,000 for its maintenance. The library contains priceless books and manuscripts collected by the elder Mr. Morgan, which were added to by the present head of the family. It is valued at about eight and a half million dollars.

SHIP ARRIVALS.

ST. JOHN, N.B., Feb. 18.—Brent County, Tyne ports; Canadian Explorer, London, Antwerp, via Halifax; Canadian Inventor, New Zealand, via New York.

SEVENTY TAKE IN CHOIR GATHERING

Choir of St. John's Church, Cavan, Had Pleasant Evening.

CAVAN, Feb. 18.—On Thursday evening last the choir of St. John's church, Ida, held a very pleasant social evening at the home of Mr. W. H. Lough.

There were about seventy present. Progressive crokinole was played. There were sixteen tables.

Mrs. Tippett won the ladies' prize, which was a picture. Eugene Touchbourn and Alfred Hillier were tied for the gentleman's prize. They played off and Mr. Touchbourn won the prize, which was a box of notepaper'

A nice supper was then served and community singing enjoyed. Miss McNeil presided at the piano.

A hearty vote of thanks moved by Chas. Thacker and seconded by L. McNeil, was tendered the Misses and Mr. Lough for the use of their house and the hospitality enjoyed. The gathering was brought to a close by the singing of "Jolly Good Fellows," and the National Anthem.

The object of this social was to buy a light for the choir.

Vestry Meeting

On Wednesday, February the thirteenth, the annual vestry meeting of St. John's church, Ida, was held.

This meeting had been twice postponed on account of storms. A fairly successful year was reported. The following church officials were appointed:

Rector—Rev. Canon Allen, M.A.
Assistant—Rev. M. B. Williams.
Synod's Man—J. Sisson.
People's Warden—L. McNeil.
Rector's Warden—Geo. Morton.
Sidesmen—Messrs. Roy Lough, Jas. Sisson, Robert Howden, J. J. Morton, Thos. Jackson, W. H. Lough, Geo. Wilson, John Benson, Teesdale Harkness, Robert McCamus, E. Moore, Eugene Touchbourn, Beatty Fee.

Ushers—Harry Sisson, Merton Seeney, Thos. Harkness, Herbert Morton, Eugene Touchbourn, Beatty Fee.

Auditors—L. H. Winslow. E. Touchbourn.

Sunday School Superintendent—Jas. Sisson.

Cemetery Superintendent—W. H. Lough; Assistant—Jas. Sisson.

Executive Committee—R. McCamus, W. H. Lough, T. Harkness, R. Howden, G. Morton, Mrs. Robert Howden Mrs. Claire Winslow, Miss A. Sisson, E. Moore, M. H. Winslow, Mrs. H. Seeney, Jas. Sisson.

Mrs. Wm. Douglas has returned after a few days visit with Mrs. Robt. Hooton, of Fairmount.

Mrs. Jno. Mason and children, of Peterboro, are visiting Mrs. Wm. Nill.

Mr. G. Howden is visiting his sisters in Peterboro.

Sid Armstrong, of Detroit, is visiting his parents, Mr. and Mrs. Jno. Armstrong.

Miss Helen Swain is the guest of her grandmother, Mrs. Hunter.

Born—In Cavan on Sunday, Feb. 10, to Mr. and Mrs. Jno. Gow, a daughter.

Born—In Cavan on Monday, Feb. 11, to Mr. and Mrs. H. Bradburn, a daughter.

BOY'S BAD COLD TURNED TO BRONCHITIS

The frequency with which bronchitis develops into pneumonia is appreciated by very few mothers. The danger of pneumonia is, probably, well understood too, but how many mothers take into consideration that a neglected attack of bronchitis frequently leads to this dangerous disease.

We would advise all mothers to give their children Dr. Wood's Norway Pine Syrup the first moment they show any symptoms of a cold or cough as by doing this they save them from an attack of bronchitis or pneumonia.

Mrs. Lawrence Quick, Sandwich, Ont., writes:—"My little boy, six years old, had a bad cold which turned to bronchitis. I tried every thing I thought would be best for it but did not see him getting any better. I was told to try Dr. Wood's Norway Pine Syrup, and after giving him two bottles he got wonderful relief. I cannot praise it enough.'

Price 35c. a bottle; large family size 60c.; put up by the T. Milburn Co., Limited, Toronto, Ont.

WANTED

White Ash and Maple.
Logs or Sawn Lumber
HIGHEST PRICES
The Peterborough Canoe Co
PHONE 62
8d50 677

COAL! COAL! !

All sizes in stock. Try our Connell Anthracite Coal. You will like it. We have a limited quantity of our Famous LARGE PEA COAL which we are selling at $13.50 per ton. Order now.

A. LOW & CO.
264 Simcoe Street.
'Phone 697. N. and Hol. 1027.

Dropped your stickpin in the dust?
You must in the want ads trust!

USE A WANT AD

If inconvenient for you to call at the Examiner Office, 'phone 1600 and we will call for the advertisement and give you the cash rate, 1c. per word, figure or letter first insertion, 1-2c. per word for subsequent insertions.
Classified Advertising, Cash.

Labor Partisans Deny the Term "Socialist."

LONDON, Feb. 18. — As already intimated the government's whip says the proper term for the party is Labor, not Socialist.

Irresponsible bands of Labor party men are making a feature of the name in the Burnley by-election, and are disturbing meetings whenever the Conservative candidate use the term Socialist, in describing Arthur Henderson, the Labor candidate.

H. R. J. Camps, the Conservative candidate has given great offence by using the term "mongrel" in stigmatising what he calls Henderson's policy of Liberalism and Socialism combined.

RAILWAY TIME TABLES

CANADIAN NATIONAL RAILWAY
All Trains Daily Except Sunday.
Corrected to date.)

No. 91—7.10 a.m., for Lindsay and Toronto.
No. 96—8.10 a.m., for Port Hope and Toronto.
No. 93—8.20 a.m., for Lindsay, Blackwater Junction, Orillia, Midland North Bay and Toronto.
No. 98—8.25 a.m., for Hastings, Campbellford, Belleville and points on the main line east.
No. 259—8.30 a.m., for Lakefield.
No. 92—12.02 p.m., for Lindsay, Port Hope, Toronto, Buffalo, making connections with the International Limited for London, Detroit, Chicago and Ottawa.
No. 100—12.15 p.m., for Hastings, Campbellford, Belleville and Ottawa.
No. 371—12.25 p.m., for Lakefield.
No. 95—5.34 p.m., for Lindsay, Orillia, Midland, North Bay and Toronto.
No. 99—8.19 p.m., for Lindsay.
No. 94—9.10 p.m., for Port Hope, Montreal and Boston. Carries sleeper for Montreal.

CANADIAN PACIFIC RAILWAY.
(Corrected to date.)

GOING EAST—
11.59 a.m.—Norwood, Havelock, Bonarlaw, Tweed, Perth, Smith's Falls, Kingston, Ottawa, Montreal and intermediate points daily. On Sunday this train proceed east only as far as Havelock.
3.20 p.m.—Indian River, Norwood, Havelock. Daily except Sunday.
12.03 a.m.—Havelock, Tweed, Kingston, Perth, Smith's Falls, Montreal, St. John, Boston and New York. Daily except Saturday.
1.55 a.m.—Havelock, Tweed, Kingston, Perth, Smith's Falls, Ottawa.

GOING WEST—
5.16 a.m.—Myrtle, Toronto, Guelph, Goderich Hamilton, Galt, Woodstock, St. Thomas, London, Chatham, Detroit, Chicago and New York. Daily.
6.01 a.m.—Toronto (Yonge Street), Hamilton, Owen Sound, Teeswater and intermediate points. Daily except Sunday.
7.35 a.m.—Toronto, Hamilton, Brantford, Buffalo, Rochester, Boston, New York, Galt, Woodstock, London, Chatham, Detroit and intermediate points between Peterboro and Toronto. Daily except Sunday.
9.25 a.m.—Bethany, Lindsay, Orillia, Port McNicol and intermediate points. Daily except Sunday.
3.50 p.m.—Toronto, Hamilton, Brantford, Buffalo, New York, Galt Woodstock, London, Windsor, Detroit, Chicago and intermediate points between Peterboro and Toronto. Daily.
6.50 p.m.—Lindsay, Toronto and intermediate points. Daily except Sunday.

For Sale or Exchange

Brick House, 7 rooms, modern, large lot, with garage and hen-house. Situated in the north end Convenient to car line. Owner offering this property at a reduced price, as he is leaving the cit Price .....$3,700.

Brick House, 7 rooms, modern, newly decorated, large lot, also extra lot with considerable fru Situated in East City. Own would exchange for a small property. Price .....$6,000.

Large Building Lot, situated Elias avenue. Owner would change as part payment on house. Price .....$1,200.

FOR RENT

House, modern, in good conditio partly furnished or unfurnishe Rent reasonable.

Brick House, partly modern, centrally located. Possession March 1s Rent .....$16.

Brick House, modern, convenient factories on car line. Possessio March 1st. Rent .....$18.

For particulars and inspection any of the above, apply

J. T. O'Connell & Co
136 HUNTER STREET, W.
Phones: Office 276. Residence 1284

Asquith's Daughter Paisley Candidate

LONDON, Feb. 18. — (Canadian Press).—The belief is widespread in West Scotland that Mr. Asquith will not again be a candidate in Paisley. It is reported that Lady Bonham-Carter, his daughter, will succeed him in that constituency as the Liberal candidate.

The Labor forces have changed their nominee for the division, the latest candidate being H. Guthrie, a well-known schoolmaster in the district. He will run as joint Labor and co-operative candidate.

FOR SALE

Brick Bungalow, 6 Rooms, furnace, and lights $2,200

Frame House, 6 Rooms, 3-piece bath, lights and gas; good lot $2,500

Brick, 7 Rooms, 3-piece bath, new furnace, hardwood floors up and down, garage.... $4,800

Frame, 6 Rooms, 3-piece bath, lights and gas, hardwood floors $3,700

90 Acres, close to Town, all workable, running creek, Brick House ,barn, stone foundation, 15 pure-bred cattle, horses, feed and grain, full line of implements. Would take House in City $11,000

M. STOREY
190 Charlotte street. Phone 1623J

HILLMAN COAL CO.

Best Grade Anthracite, in Egg, Stove and Nut sizes, now on hand at—

$16.25

Also for Immediate Delivery: Hillman Smokeless Domestic Egg, Stove and Nut Coal and Domestic Coke, Nut size for ranges **$13.75**

E. COONEY, Agent.
Office: 239 Charlotte Street.
Phone 360. tf

Telephone 790 When You Want Your
PIANO OR ORGAN TUNED
Player Pianos A Specialty.
All Work Guaranteed.
W. H. CUNNINGHAM,
560 Weller Street

DAVIS-THOMPSON COMPANY, LIMITED
Insurance and General Agency
433 GEORGE ST. PHONE 40

4% INTEREST, compounded Half-Yearly, Paid on Deposits

One Dollar opens an account. Special facilities afforded Depositors for the convenient transaction of their business and accounts are subject to cheque withdrawal.

For Sums of $100 and upwards this Company's Debentures are issued in terms of one to five years.

Bearing INTEREST Half-Yearly at - - - **5%**

435-437 George Street
PETERBOROUGH

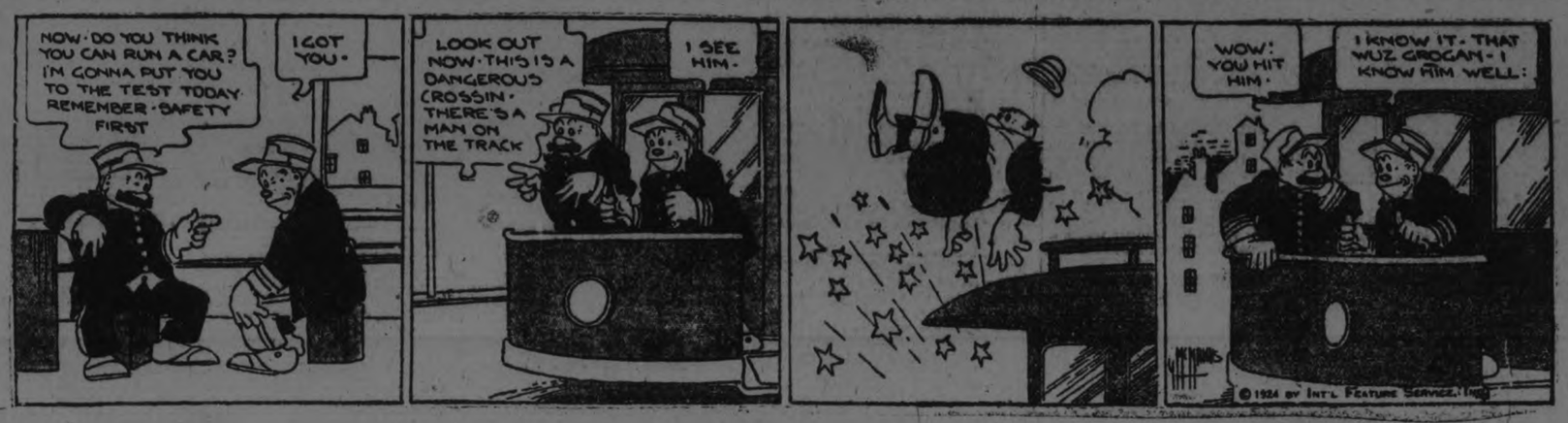

Chest Colds—

get rid of them quickly

Apply Sloan's gently without rubbing. It starts the blood circulating swiftly through the tissues. The congestion breaks up. Before you know it—the cold is gone. Get a bottle from your druggist today—35 cents. It will not stain.

Sloan's Liniment—*kills pain!*

TO PURGE ORLAND OF ASSOCIATIONS.

Lot on Which Hovel Stood Has Been Disposed Of.

(By a Staff Reporter.)

ORLAND, February 18.—Another step was taken on Saturday in the purging of this community of the last remnants of the gang who for several years past have been a standing scandal to law-abiding citizens. The lot on which stood the hovel owned by Mike Ash just outside of the village, the shack which was the headquarters of the objectionable characters, was sold on Saturday to Bert Town, who owns the adjoining farm. The shack and the barn belonging to it was burned down last week after the last of the inmates had been taken to the jail at Cobourg by Provincial Officer Cousans. A horse in the latter building was saved by the neighbours.

Ash and the O'Brien woman, who has a husband living at Oshawa, are now awaiting trial in Cobourg on a charge of bigam. The former must also answer to a charge of stealing chickens from a farm near here.

George Gifford, a nephew of Ash, is serving a month in jail for stealing chickens.

The inquest into the death of the infant which was born in the Ash shack, the mother being the 17-year-old daughter of the O'Brien woman, will be held by Coroner Dure in Brighton on Thursday evening at 8 o'clock.

The only link remaining to connect Ash and his associates with this village is the house in which he resided during the life of his first wife, who owned the property. He deserted it after her death under the belief that it was haunted by the late proprietor, and ever since the place has been without a tenant.

TRAIN PASSES OVER A TORONTO BRAKEMAN

BRAMPTON, Feb. 18.— (Canadian Press.) — George Henderson, aged 35, Toronto, a brakeman on the C. P. R. "moonlight" freight train running between Toronto and Orangeville, was instantly killed at Brampton early yesterday morning, when he fell beneath the train and the whole series of cars passed over him. No one saw the accident, but it is supposed that the young man lost his footing on one of the frost-covered cars and fell beneath the wheels.

Henderson's parents live in Arthur, Ont., in which town he was born.

WOMEN OF MIDDLE AGE

Relieved of Nervousness and Other Distressing Ailments by Lydia E. Pinkham's Vegetable Compound

Brooklyn, N. Y.—"I first took Lydia E. Pinkham's Vegetable Compound four years ago, and am taking it now for the Change of Life and other troubles and I receive great benefit from it. I am willing to let you use my letter as a testimonial because it is the truth. I found your booklet in my letter box and read it carefully, and that is how I came to take the Vegetable Compound myself. It has given me quiet nerves so that I sleep all night, and a better appetite. I have recommended it already to all my friends and relatives."—Mrs. ENGLEMANN, 2032 Palmetto St., Ridgewood, Brooklyn, N. Y.

For the woman suffering from nervous troubles causing sleeplessness, headache, hysteria, "the blues," Lydia E. Pinkham's Vegetable Compound will be found a splendid medicine. For the woman of middle age who is passing through the trials of that period, it can be depended upon to relieve the troubles common at that time.

You should give it a fair trial now.

3 GOOD FUR COATS

For Sale at a Sacrifice

Come in and See the New

McCARTHY HAND MILKER

HEAVY BOB SLEIGHS

at Close Prices

R. C. HEARD

379 Water Street Phone 1329

Some Good Values in Real Estate

EDWIN B. DENBY RESIGNS POST

Talked It Over With the President Over the Telephone.

WASHINGTON, Feb. 18. — Edwin B. Denby has resigned as Secretary of the Navy, and his resignation has been accepted.

After repeatedly declaring he never would quit the cabinet under the fire of those who have criticized his part in the oil leasing programme, the secretary notified President Coolidge this morning that he was ready to step out.

His decision followed a telephone conversation between the president and Mr. Denby in which all of the latest aspects of the situation were talked over in the light of the information passed on to the president by Republicans leaders in the Senate.

Recently a number of the secretary's friends also have been consulted by Mr. Coolidge and they are understood to have advised the president that they fully understood the embarrassment that might result in retaining Mr. Denby in the cabinet while the oil annulment suits are in progress.

Not only is Secretary Denby party to the oil leases, having affixed his signature along with that of Albert R. Fall, former secretary of the Interior, but he repeatedly has defended his part in the proceedings.

CAMPBELLFORD AND DISTRICT

Several Real Estate Transactions in Town—Events Tonight.

CAMPBELLFORD, Feb. 18.—T. L. Diamond reports the following real estate transactions, all of which were conducted through his agency:

Archie Hatfield of town, has sold his farm near Belleville to George Sykes. Mr. Hatfield has sold his residence on Grand Road to John L. Hay, who will take possession on March 15th and has purschased the business on Bridge street, known as the Meiklejohn garage.

John L. Hay purchased the farm of Alex. Donald on Concession 6, Seymour, Mr. Donald taking the residence of Mr. May on Sebastopol street in part payment. Mr. Hay has since disposed of his farm to Fred Bennett, who lives on the place adjoining.

Wellington Green has purchased the new bungalow built recently by John Towns on Holly street.

Miss Cassie Shannon, milliner on Bridge street, has purchased the millinery stock of Miss Jane Nancarrow, who is retiring from business.

"Pigs is Pigs."

George Herriott, a farmer near Godolphin, owns a pure bred Yorkshire sow that recently gave birth to 2 pigs, all living. Mr. Herriott claims that this is the record both for Canada and the United States, and his only regret is that this luck did not come his way when wartime prices for pork prevailed.

In Campbelford To-night.

Regular weekly meeting of the Methodist Young Peoples' Society.

The picture, "The Maker of Men," will be shown in the school room of St. Andrew's church, under the auspices of the Young People's Society.

The Marmora A.Y.P.A. will present the play, "Miss Fearless and Company" in the parish hall under the auspices of Christ church choir.

The Court of Revision will meet at 8 o'clock to hear complaints against the assessment for the construction of the Ranney and Richard street sewers. The members of the court are Councillors Kingston, Redden, Johnston, McDonald and Abernethy.

The Twelve O'Clock Club hold a dance in the Regent Theatre.

Personals.

Mrs. Thomas Dunk of Crow Bay, who has been in the Nicholls Hospital, Peterboro, for treatment, will be able to return home this week.

R. S. Weaver of Stirling, was in town Saturday on business.

The Arlie Marks Company completed a successful three days engagement in the Regent Theatre on Saturday night. The comedian of the company this season is W. L. Phillips who for over two years was manager of the Grand Opera House in Peterborough.

TORONTO MAN MEETS HIS DEATH ON SKIS

TORONTO, Feb. 18.—(Canadian Press.)—Norman B. Stark, aged 41, of Toronto, was killed yesterday while ski-ing at Sherbrooke, Que. His mother received word of his death last evening.

He was prominent in the financial world, beginning his career with Toronto houses 20 years ago. His firm was Norman B. Stark & Co.

MRS. MINERVA BENEDICT,

Who resides near Bradley's Corners, is 100 years old to-day. There will be no celebration of the event owing to the condition of Mrs.. Benedict's health, but a few relatives and friends will call to offer congratulations.

CHIVALRY IS NOW WANTED BY WOMEN.

Mothers and Teachers Are Behind the Move For More Respect From Youths.

WASHINGTON, Feb. 16.—Add chivalry to your list of possible comebacks.

Mothers, daughters and teachers are banding for a nationwide campaign to restore mid-Victorian courtesies. A, the head is Mrs. Giles Scott Rafter, district president of the Congress of Mothers. She declares the usual manifestations of gallantry are practically forgotten by the youth of today, and is asking the National Congress of Mothers, parent-teacher organizations and high school girls' societies to lead boys back to politeness.

Mrs. Rafter charges:

Boys do not observe the old courtesies when with girls.

They fail to remove their hats when greeting women.

They resort to familiarities forbidden a decade ago.

They "paw over" their girl acquaintances, grab their arms at first meeting, slap their backs and are otherwise boisterous.

They lack respect for elders.

Courtesy Rules.

And the girls of Washington, under the leadership of Louise Braswell, Central High School senior, are getting in line to combat this result of the "new freedom." Their platform contains the following rules of decorum for sheik callers:

"Always remove the hat when greeting a girl and bow while so doing.

"Stand at attention while talking with girls and their elders.

"Wait until recognized before speaking.

"Engage in no familiarities uninvited.

"Stop smoking in the presence of girls, until permitted.

"Answer questions politely and respectfully."

Not Boys' Fault.

"I don 'think it's the boys' fault," says Louise. "It's probably the outcome of the war when men saluted. Now the boys just touch the front of their hats, often grudgingly, instead of giving the graceful bow their fathers were taught to give.

"Respect for girls is often measured by the attitude of the boy.

"The successful man is he who observes the courtesies which women have a right to expect. The discourteous is always shunned.

"Boys should remember this and train themselves accordingly."

SPANISH DANCER BEAUTY TEACHER.

Put Her Comb in Your Hair and Lace Mantilla Over Your Shoulder Advises Actress.

By MARIAN HALE.

NEW YORK, Feb. 16.—Study the American girl for smartness, and the French girl for originality. But when it comes to real, intrinsic beauty, go to the Spanish senorita and copy her ways, advises Virginia Brown Faire, movie actress.

Miss Faire has done so to the point of imitating her Spanish model in costuming, as well as mannerisms, with the result that she has achieved an originality of beauty on the screen.

"The secret of costuming is to achieve the picturesque and lovely," she says, "and this the Spanish woman has done.

"Take, for instance, the high Spanish comb and the lace mantilla—is there a facial defect that cannot be remedied by their use?

"Place the comb high and you have lengthened the broad face, wear it low and you have added a becoming width to the face that is thin. And any angle in between has its own particular grace."

With the mantilla you can do even more, Miss Faire believes. No only can you apparently change the architecture of your body and appear with quite a different shoulder construction than you honestly have, but you can express every mood with it.

"It's the coquet's stock in trade," she maintains. "By rearranging its subtle folds you can be as many different women in one evening as your imagination can paint, and that is the secret of charm—to be able to express infinite variety."

She does not wonder that the Spanish shawl has been adopted by women all over the world.

"The most marvelous invention of any age," she calls it. "As for color, the selection is endless. It drapes into any shape and the long fringe is pure fascination.

"The Spanish woman's costuume, with its tight basque and full skirts is a real inspiration. By it she can conceal a few extra pounds and hence have a few more calories per day than the woman who must get into one of these straight sausage models we are all wearing now."

The "ALLENBURYS" MILK COCOA

(PREDIGESTED)

A delicious, nourishing beverage. Prepared in a minute by the addition of boiling water and sugar.

For Sale by

C. E. Adams	F. W. Edwards	McDermid & Jury
Herbert Allen	Fitzpatrick & Geroghty	C. M. Moneur
F. W. Bates	W. A. J. Giles	E. L. Payne
J. P. Boud	Frank Goselin	Peterborough Milk Products, Lt.
J. T. Braund	Wm. J. Grady	Nelson Routly
Mendel Braund	R. H. Howden	John Speer
L. M. Brooks	Jas. Juby	Warne Drug Co. Ltd.
T. J. Brooks	W. J. Kent	F. C. Weber
Fred W. Burnham	Jas. Lynch	Albert E. White
Collins & Crowe	T. B. Manlece	
C. S. Curran		

LIGHT SHOES FOR MEN COMING TO THE FRONT

By "THE STROLLER."

NEW YORK, Feb. 16.—(United Press).—Taking a look into the show windows of men's boot shops along Fifth Avenue, one is confronted with the fact that black is a color that is not favored as much as it used to be. And the same is true of the reddish-brown which was so popular not so long ago.

Light colored shoes are the ones which you find men wearing a lot nowadays. Some are even what used to be called "loud," especially those oxfords made of coarse grained leather, with heavy soles. But the browns and yellows have the call. The pointed shoe is a dream of the past. Most of the shoes today are square or round toed or with but an imperceptible shaping around the toes. The old comfort again.

But the man whose feet are a little larger than one would expect, or who feels embarrassmen, because of the prominence of his pedal extremeties, there is always the good, old relisble black to fall back on, despite what his fellow men are wearing. If he wears a gaudy, yellow shoe, his feet will appear twice the size. With a black or dark brown shoe, the difficulty almost entirely disappears, because the dark shoe tends to make the foot appear smaller.

So, while the lighter shoes are popular, the self-conscious man need have no fear that black will disappear. He can secure the same style of shoe in black that he can in lighter shades, as a general rule.

The epidemic of brogueing (that business of stippling or punching the cap of the shoe with intricate and fanciful designs) has passed and in its place we have the natural reaction of great plainness. Lots of shoes displayed in the shop windows in New York leave the fore part deserted of any adornment whatsoever, the shoe being perfectly plain from tip to the beginning of the shoe lace.

But this has its disadvantages, too. The part of the shoe which comes across the toes crumples up considerably and the shoe fails to keep its shape for any extended period.

Saying which, naturally leads to the suggestion that the best way to preserve the shape of a shoe for as long as possible is to "tree" all the shoes in your closet. A little spare change spent on a few pairs of shoe trees is an investment well worth making. As soon as the shoe is taken off at night, the shoe tree should be inserted. This prevents the sole from "curling up," a condition which you may have noticed when you looked at that pair of leather soled canvas shoes which you had tucked away last fall.

SAILED FOR EUROPE.

NEW YORK, Feb. 18.—(Canadian Press). — Prince Erik of Denmark and his Canadian bride, formerly Miss Lois Frances Booth, sailed for Europe Saturday on the Berengaria. A group of relatives and friends saw them off.

OBITUARY

MRS. JOHN TAYLOR.

LAKEFIELD, Feb. 18. — Mrs. John Taylor, of Lakefield, who would have celebrated her 100th birthady anniversary on July 4 this year, died suddenly yesterday.

She had been sitting up in a chair half an hour before her death, and retained all her faculties wonderfully well. A slight cold hastened her death.

Mrs. Taylor, nee Isabel Robinson, was born in Aberdeen, Scotland, on July 4, 1824. She was married to John Taylor and came to Canada in her early twenties, residing for many years in Camden east. For a few years she lived in the United States, moving back to Dummer township and for the last 20 years making her home in Lakefield with her son Peter. Her husband died about 28 years ago.

Of nine children, four survive, Peter at Lakefield, Mrs. Fraser of Fall River, Mass., Mrs. McQuaig and Mrs. Chamberlain, Norwood.

The deceased lady was bright and interesting, and was always glad to receive visitors. She was a general favourite in the village, and a movement was quietly under way to hold a celebration in July in honour of the village's oldest resident.

The funeral service will be at 12.30 to-morrow at the home of Mr. Peter Taylor, Concession Street, the cortege leaving at 1 o'clock for Cottesloe Cemetery. Rev. P. L. Jull will officiate.

"ON GUARD" IN OLD MEXICO

It's a tough life, this revolutioning in Mexico. These Obregon soldiers may appear to be taking things easy, but if you'll ask them, they'll tell you the boxes contain rifles and ammunition secured from America — enough to outfit several rebel "armies."

Moir's Chocolates

"Famous for their Coatings"

CITY'S FINANCIAL STANDING

Following is a Statement of Assets and Liabilities, 31st December, 1923:

ASSETS

Current Accounts

Arrears of Taxes		$ 6,107.40
Nicholls Hospital		23.66
City Trust, General Debentures		7,652.46
" " L. Imp. Debs., City share		260.02
" " Public School Debentures		973.90
Refund of Taxes, 1923		1,201.91
Sanitary Conveniences		1,972.43
Stock, Iron Pipe		33.88
Taxes, 1922, balance unpaid	$ 3,114.37	
Less estimated loss	2,362.64	
Taxes, 1923, balance unpaid	53,453.18	
Less estimated loss	2,500.00	
	$50,953.18	
Add percentage after Jan. 1, 1924	2,547.65	
		53,550.83
Total Current Assets		$ 72,478.22

Special Accounts

Arrears of water rates	$ 23.56
Hunter Street bridge	107.17
Concrete Walks No. 37	4,892.50
Paving Contract No. 6	90,255.76
Paving Contract No. 7	7,163.78
Sewer Contract No. 44	10,101.62
Sewer Contract No. 33, special	5,473.94
Sewer Contract No. 33, disposal	35,856.95
Stock, sewer pipe	578.23
Park Street outfall sewer	9,154.38
Total special Assets	$163,607.89
Total Assets	$236,086.11

LIABILITIES

Current Accounts

Collegiate Institute	$ 283.38
Garbage	1,125.46
City Trust, Collegiate Institute Debs	111.97
" " L. Imp. Debs., frontage	7,818.47
" " Protestant Home Debs	75.26
" " Patriotic Fund Debs	17.44
Public Schools	460.89
Bank of Montreal	55,255.26
Peterboro Utilities, arrears of water rates	331.47
Percentage on 1923 taxes to Dec. 31, 1923	527.67
Provincial Health Nurse	166.64
Accounts payable	5,783.48
Total Current Liabilities	$ 71,957.39

Special Accounts

Bank of Montreal	$158,481.51
Interest	202.31
Concrete walks, No. 34	300.00
Concrete walks, no. 35	454.16
Concrete walks, No. 36	175.10
Peterboro Utilities, arrears of water rates	23.56
Sewer contract No. 42	1,292.46
Sewer contract No. 43	1,987.22
Romaine St. sewer-construction	340.54
Can. Raybestos Co.	351.03
Total Special Liabilities	$163,608.89
Total Liabilities	$235,565.28
Estimated Surplus	$ 520.83

FIVE ARMED BANDITS ROBBED TWO STORES

TORONTO, Ont., Feb. 18.—Canadian Press.)—Five armed auto bandits entered two grocery stores on Saturday night and at the point of a revolver obtained $200 in cash in one store and 75 cents, together with an account book from a store in Todmorden. The five hold-up men did not have it all their own way in the Todmorden store. To get a small amount of money they had to tear part of the storekeeper's clothing from his body.

The first store they entered was Wheatleys on St. James avenue, where they took the two hundred dollars from the till. From W. Dymond, in Todmorden they took 75 cents.

DON'T FUSS WITH MUSTARD PLASTERS!

Musterole Works Without the Blister—Easier, Quicker

There's no sense in mixing a mess of mustard, flour and water when you can easily relieve pain, soreness or stiffness with a little clean, white Musterole.

Musterole is made of pure oil of mustard and other helpful ingredients, combined in the form of the present white ointment. It takes the place of mustard plasters, and will not blister.

Musterole usually gives prompt relief from sore throat, bronchitis, tonsilitis, croup, stiff neck, asthma, neuralgia, headache, congestion, pleurisy, rheumatism, lumbago, pains and aches of the back or joints, sprains, sore muscles, bruises, chilblains, frosted feet, colds of the chest (it may prevent pneumonia). 40c and 75c, at all druggists.

The Musterole Co. of Canada, Ltd., Montreal.

MUSTEROLE WILL NOT BLISTER

Better than a mustard plaster

RADIO PROGRAMS

MONDAY, FEBRUARY 18.

WHAZ, TROY—380.

9 p.m.—Musical program. De Molay Orchestra and choir.

10 p.m.—Address, "Aboriginal Methods of Communication" by Arthur C. Parker, Archeologist, State of New York, illustrated by sounding of various instruments used by the Indians in distant communicating.

WGY, SCHENECTADY—380.

7.45 p.m.—Musical program. Address, "Broadcasting Ancient and Modern," John B. Taylor.

KSD, ST. LOUIS—546.

9.30 p.m.—Vocal and instrumental specialties, orchestra and organ music, broadcast direct from Grand Central Theatre.

WJZ, NEW YORK—455.

8.30 p.m.—Estey Organ Recital.

STOLEN LAUGHS

"Ruthie made an angel cake,
For her darling Billy's sake;
'Billy, you a piece must take,'
This she meant.
Billy ate it, every crumb,
Then he heard the angels hum,
Calling softly, 'Billy, come!'
Billy went."

VERY SHORT SLEEVE

The extremely short sleeve is to be worn extensively this summer if early indications may be relied upon.

Attractive Statistics on the London Life "JUBILEE" Policy

($10,000 Basis) Premium Rates

At age 25	$158.00
" " 35	214.00
" " 45	318.00
" " 55	501.50

Profits

	End of 1st Year	End of 2nd Year
Age 25	$ 6.50	$7.10
" 35	10.50	11.50
" 45	23.50	25.20
" 55	38.00	40.70

Conversion Privileges

Policy may be changed after three years to any one of four plans. Following are the premium rates if converted to Twenty-Pay Life Plan at end of fifth year.

Age 25	$284.10
" 35	349.80
" 45	440.40
" 55	586.00

To Mark Our Fiftieth Year

We are featuring our "Jubilee" Ordinary Life Annual Dividend Policy which contains attractive conversion features and carries a low premium rate.

In the Industrial Branch we are introducing two new policies especially adapted for

A—Married Women B—Married Men

Consult our Agent or write direct to Head Office

Half a Century Of Public Service

1874 1924
HALF A CENTURY OF PUBLIC SERVICE

The London Life Insurance Company

Policies "Good as Gold"

HEAD OFFICES - - - LONDON, CANADA

Agencies in All Principal Cities

District Representatives, C. A. HEWITT, A. E. HEADRICK, Rooms 205-206 Royal Bank Building, George and Hunter Streets

The Evening Examiner

PHONES—Editorial 1601. Business Office, 1600. Private Branch Exchange to all Departments.

The Examiner is a member of the Audit Bureau of Circulation.

The Daily Examiner, published every lawful evening, by The Peterborough Examiner, Limited. Office, 419 George street. $6.00 per year, delivered in city; out-of-town subscribers, by mail, $4.80 a year.

The Weekly Examiner, published every Thursday. Subscription price $1.50 a year.

U. S. REPRESENTATIVES.

Special U. S. Representatives—W. H. Stockwell, 629 People's Gas Building, Chicago, Ill.

New York—Chas. F. Miller, 225 Fifth Avenue.

Advertising Rates on application.

R. M. GLOVER, Managing Director.

MONDAY, FEBRUARY 18, 1924.

THE ARMOUR HILL PROJECT.

The request of the Women's Patriotic League of Ashburnham for a remission of taxes on the Armour's Hill park property should receive sympathetic attention from the City Council.

In purchasing this property and in converting it into what will ultimately be one of the city's most prized beauty spots, the members of the league are performing a community service that should have been undertaken by the city itself, and would have been—if the majority of the ratepayers possessed the vision and foresight that distinguish the officers of this organization.

A progressive programme has been adopted by the league, and this year some 5,000 trees will be planted on Armour's Hill.

Each year will see more development, according to the plans adopted, and it is safe to say that ten to fifteen years from now the citizens of the greater Peterborough we all hope will be in existence then will marvel that the purchase of this site should have been rejected by the city as a whole, and that only the civic pride and imagination of a handful of women saved for Peterborough a park property of unique beauty and most striking location.

The enterprise is in no sense of the word a commercial one; its object is community service and that alone, and it is not unreasonable that the league should ask that having undertaken something that will benefit the whole city, their pluck should be recognized by the representatives of the people for whose benefit they are planning.

RECOGNITION LONG OVERDUE.

The Parks Committee of the City Council has decided to recommend to the City Council that a start be made during the present year to erect memorials in the city parks to the memory of the late Charlotte Nicholls, to whose benefactions Peterborough owes a great deal more than most citizens seem to realize.

Five hundred dollars is recommended as this year's propriation toward the work.

Mrs Nicholls' generosity to her home city is represented in the splendid Nicholls Oval, in Inverlea Park and in the natural beauty of Jackson Park, all three of which were given to the citizens of Peterborough by her.

It is further demonstrated in the splendid hospital which bears her name and in the Y.M.C.A., and other institutions which were most generously remembered by Mrs. Nicholls in her bequests.

That many years have gone by without any official attempt to show the community's appreciation of these most important gifts is not a matter upon which the people of Peterborough can pride themselves.

It is fitting that the memory of this noble woman should be kept green in the city for which she did so much, and the Parks Committee in deciding that a start should be made has taken a step that should be commended by every citizen with a spark of gratitude in his or her make-up.

The matter has been much too long delayed.

THE BUDGET COMING.

It is gratifying news that the debate on the address in reply to the Speech from the Throne is to be wound up in the Ontario Legislature today, and that the Provincial Treasurer, Hon. W. H. Price, is to present his Budget tomorrow.

This is the earliest introduction of the Budget on record, and the speedy termination of the debate on the address is a most welcome sign of an inclination on the part of the Government to get down to work.

Usually many days are wasted in this profitless debate, with speech after speech on generalities covering every topic under the sun and getting nowhere in particular.

The time thrown away upon this carnival of talking can only be made up in one way, and that is by rushing essential business through in the final stages of the session without a chance for proper consideration.

That is what has happened in session after session, and the present departure from the old custom is a matter upon which the Government is to be congratulated.

As for the Budget itself it is said that no new taxation will be proposed.

That is satisfactory so far as it goes, but there would be even more joy if it were found possible to eliminate some of the present methods of raising revenue.

The burden of municipal, Provincial and Federal taxation is being severely felt by every citizen.

The Calgary Herald estimates that a resident of that city whose earnings are $2,000 a year has to work three weeks and two days of the year to pay his municipal, Provincial and Federal taxes, and while the conditions may not be quite as bad as that in Ontario cities, they are serious enough to justify a hope that a reduction may be possible.

THE UTILITIES' REPORTS.

The financial statements of the Water and Electric Departments of the Utilities Commission for the year ending December 31st, 1923, are considered as very satisfactory, the waterworks branch showing a total profit for the year of $8,544.62, of which $3,976.36 represents net profit from the water consumers, while the Electric Department's report, indicating an increased demand for commercial, domestic and street lighting and for power, reveals a net surplus of $13,541.20 after a depreciation charge of two per cent. has been met.

Extensions to the water service, consisting of the laying of new mains, hydrants, new services and meters, were made during the year at a cost of $25,462.28.

The Water Department, in addition to the actual profits from the water consumers, who paid $115,960.75 last year, has several other sources of revenue, including $2,000 from the rent of the waterworks dam for power purposes, and $664 for the rent of the houses at the filtration plant.

The electric branch's report shows a considerable increase in the revenue from consumers, a gain in all departments and a total increase of $17,938.08. The total revenue paid by consumers was $204,122.94, of which the largest single item was $75,853.54, contributed by users of domestic light. The domestic light revenue, it is of interest to note, increased $7,671.54 during the year.

The operating expenses, including depreciation on equipment, etc., interest and sinking fund and workmen's compensation, amounted to $183,240.25, giving a gross surplus on the year of $20,882.49.

The average monthly horse power demand of the power users of the city during the year, it will be noted, was 4,248 h. p., which is an increase of 278 h. p. over the monthly average in 1922

The growth in the consumption of electric energy in Peterborough is worthy of study.

In 1915 the maximum demand was 29,736 h. p.—last year it was almost double, with a total of 57,684.9, while in the same period the amount paid by the local commission for its power supply jumped from $43,860.64 to $108,159.18.

BRITISH LABOR WALKS SOFTLY AND WARILY.

The British Empire has seen and heard in the House of Commons its first Socialist Prime Minister, says the Philadelphia Public Ledger. Officially, Great Britain is now a Socialist Power. For the first time in Anglo-Saxon history, tens of millions of English-speaking men and women are ruled by the disciples of dead and gone Karl Marx, whose statue stands in Moscow's great square and who is the patron saint of all good Soviets.

In that first labored, almost halting and even a little fearful address Ramsay MacDonald was hardly the Figure of Fear many Britishers expected. The Thames did not run backward from the sea nor the earth open. The Wild Men of MacDonald even were a little awed as they stood for the first time on the High Mountain and from its peak surveyed the kingdoms, powers and principalities of earth. It was natural that they be a little sobered.

Responsibility works in that way. It is an old story, this sobering effect of power on the radical and the would-be makers of a New Earth to match a New Heaven. Responsibility has cramped the style and weighted the hands of MacDonald. No longer will it do for him and his responsible colleagues to shake the pillars of the temple, for he and his are now the custodians of the temple. It is an ancient and familiar spectacle, this sobering shock of responsibility upon the crusader and reformer who has come to power.

CRIMINAL WASTE OF MONEY.

Those who are of the opinion that the exposures of the desperate condition of this country under its mountainous burden of debts, deficits and waste which have appeared in this paper have been unduly pessimistic should keep their ears to the ground and note what purely businesslike officials in different parts of the Dominion are saying. For instance, Finance Commissioner Ross of Toronto has just told his City Council that "it is not an extravagant statement to say that a sort of financial madness is over the whole land. As private individuals we are living beyond our means. As citizens we have spent without thought and mortgaged our city so heavily that we and our children will groan under the burden."

The Calgary Herald is running a series of articles on "Canada's Burden of Taxes." In its first blast, it says:

"Canada is being swept from coast to coast by demands for curtailment of public expenditure. This demand is being expressed in rural municipalities, in cities, in relation to Provincial outlays and to Federal spending. Where expensive public services are proposed, ratepayers are scrutinizing them with critical attention. Large money bylaws are being turned down by city electors. The Reeves of many Ontario townships have lately been handed resolutions passed by members of the U. F. O. and other ratepayers which declare that in view of the hardship caused by overtaxation, the chief cause of which has been a high rate of expenditure, they place themselves on record as opposed to heavy taxation and expenditure at this time when rigid economy should be practiced.

Debts of Canadian municipalities have climbed steadily higher year after year since the war. Every Province has added to its debt and has piled on new taxation. The public debt of the Dominion has increased since the Armistice by more than $35,000,000. It has increased since the King Government came into power by more than $100,000,000. During last September alone the increase in the net debt amounted to $896,676. While this has been going on in Canada the British Government has cut its expenditure in half, from £1,665,000,000 in 1919, to £812,000,000 in 1923.

There is nothing new in these appalling statements for Star readers; but there do seem to be quite a number of Government pensioners, "pap-feeders" and perquisite-hunters generally who need to have the facts drilled into them again and again. They are all for cheerful optimism—no matter how imminent and menacing the danger—because cheerful optimism encourages public funds to flow, and the larger the flow the greater the chance that they will divert a proportion to their own yawning pockets.

In nine out of ten under present conditions, the optimist is an optimist-in-prospect. That is, he expects to make money by it. A frank acceptance of the startling truth would tighten the strings of the national purse and limit the expenditure of public money. This would cause its distribtion to be much more carefully watched. And the last thing in the world that the typical "pap-feeder" wants is to have the diversion of public funds into his pocket by his generous friends at court too carefully scrutinized either by Parliament or the people.

But the men who have to raise the money which public bodies spend—who must devise and levy taxation—are fully aware of the difficulty and realize in how dangerous a position this Dominion and every part of it stands. They know that it is criminal to waste with the sheriff's officer at the door. They know that it is doubly criminal to permit "graft" and patronage to eat into our already perilously slender resources.

Those who decry the truth because it is unpalatable and chirp out a cheap optimism to lull the people and especially the venal politicians into a sense of false security, should consult the impartial and sternly practical public officials who have to raise the revenues which our public bodies spend.—Montreal Star.

WISE AND OTHERWISE

MOVIES WIN.

Put it all over the Politicians.

The Teapot Dome has developed into quite a nice little scandal which promises to have a long run. Of course, if they really can't find any more scandals in Washington we will have to keep worrying about Teapoty Dome. But with so many good scandals there it seems foolish to spend the entire winter worrying about only one of them.

They do things much better in the movies and theatrical world. When a movie or theatrical scandal begins to pall they always have another one waiting for us.

SOCIETY.

Spring styles are being shown. You see hats in the windows beautifully trimmed. The customers will be trimmed later. It will not be stylish this spring to pay reasonable prices. Put this is nothing new. Reasonable prices are never stylish.

WEDDINGS.

A Montreal bride of three weeks wants a divorce. She claims she has been hugging a delusion.

DAN DOBB SAYS:

If the rich woman buys some grand opera vocal cords many will hope she chokes.

EDITORIAL.

Social butterflies have their troubles, sometimes shooting a man and sometimes being shot themselves. Many of them are social buds who did not want to blossom into wall flowers, so they flitted away from home as butterflies. The wall flower fades away, but the butterfly emulates the moth by having her wings singed. Midway between the two is the only safe course.

FOREIGN NEWS.

Germany is restricting the output of beer, the effort to restrict the intake having failed.

MARKETS.

Experience is fine, but a man with a wild son in college should be given wholesale rates.

FINANCES.

Too much money makes you unhappy—if a neighbour has it.

WEATHER.

Only a few more weeks in which to cuss winter.

MAY OFFER FORTUNE FOR A SONG.

A wild New York rumour says a rich woman wants to buy a young girl's vocal cords so she can sing in grand opera. The vocal cords would be transplanted, just like a gland operation.

While there are many singers whose voices need amputating, we don't think these voices should be grafted on someone else.

If this woman wants to learn grand opera, or, as it might be called, gland opera, why doesn't she buy a ranch and call the cows every night? That's the way a Texas girl learned.

SPORTS.

A scieptist is planning a trip to the moon. Another scientist says he will find nothing there. We say he will find filling stations, insurance agents, tax collectors, politicians, saxophone players and people who talk too much. Why shouldn't he find them there? They are everywhere else.

ACCIDENTS.

Chorus girls get $50,000 for a broken heart and a Peterborough man only got $500 for a broken leg.

JAIL NEWS.

Pickpocket robbed a girl in a Kentucky sheriff's office. Thirty cops present escaped without loss.

MEDICAL NOTES.

The funniest thing is the dentist having his landlord for a patient.

GOOD PRICES AT EMILY FARM SALE

Heavy Snowfall Hard on the Roads — Personal Mention.

EAST EMILY, Feb. 18.—The farm stock and implement sale of Mr. Ira Gardiner, which was held on Tuesday, turned out a huge success, everything bringing good prices. The roads not being very good for travelling, there was not as large a crowd as there might have been if the weather and roads were suitable for travelling.

Mr. G. C. Franks spent a few days last week visiting with friends in Cartwright.

Mr. Eugene Switzer and sister, Miss Ida, spent Wednesday in Peterborough.

Mr. Harry Deyell made a business trip to Toronto on Wednesday.

Mrs. S. Bailey spent a few days last week visiting her sister, Mrs. T. Switzer, in Peterborough.

Mr. and Mrs. Vincent Fee attended the auction sale of Mr. W. Deyell in Otonabee on Tuesday.

Mr. T. Doube spent a few days last week with friends at St. Mary's.

Mrs. S. Fee was a visitor to Peterborough on Tuesday.

Mr. and Mrs. E. McCarrell and children of Dunsford were visitors at the home of the latter's parents, Mr. and Mrs. A. McCarrell of East Emily.

The many friends and neighbors of Mr. Evans Storey are sorry to learn they are quartined with scarlet fever.

Mr. Lawrence McGaughey of Lindsay spent the week-end at the home of his sister, Mrs. Wilbert Fee.

CATTLE, GRAIN AND PRODUCE

Peterboro--Toronto--Montreal--Winnipeg

PETERBOROUGH MARKETS.

Fruit.

Bananas 40-60c doz.; Florida oranges 25-60c; California navel oranges, 25-70c; tangerine oranges, 40-60c; grape fruit, 2 to 6 for 25c; lemons, 30-40c doz.; apples, 40-95c peck; table apples, 50-60c doz.; Delicious apples, 50c doz.; Spies, $6-$9 barrel; California grapes, 40c lb.; California pears, 10c each; pineapples, 40-50c each; dates, 13-20c lb.; Fard dates, 30c lb.; figs, 15-50c lb.; cranberries, 20-25c qt.; strawberries, 85c. qt. box; bitter Italian oranges, 50c doz.

Vegetables.

Potatoes, 30-35c peck; sweet potatoes, 15c lb.; beets, 50c peck; carrots, 50c peck; turnips, 25c peck; parsnips, 50c peck; cooking onions, 3 lbs. 25c; Spanish onions, 3 lbs. 25c; green onions 5c bunch; dried peas, 13c lb.; dried beans, 10c lb.; cabbage, 5-20c head; leaf lettuce, 5c; head lettuce, 15-25c; cauliflower, 30-50c; tomatoes, Florida, 40 c pound; hothouse, 59 cents a pound; endive, 10-20c; celery, 10-25c; parsley, 5c; watercress, 5c; Florida peppers, 10-15c each; new carrots, 15c bunch; imported green onions, 5-10c bunch; spinach, 25c lb.; mushrooms, $1.25 lb.; Lima beans, 2 lbs. 25c; new cabbage, 15c lb.; rhubarb, 15c.

Nuts—Walnuts 25-30c lb.; budded 40-50c lb.; Brazil nuts, 25-30c lb; chestnuts, 30-35c lb.; almonds 25c; shelled almonds, 40-80c lb.; cocoanuts, 10-15c each.

Dairy Products.

Butter, creamery, 44-50c lb.; dairy, 42-45c; baking, 35c; oleomargarine, 25c lb.; lard, 18-24c; shortening, 18-20c; cheese, 28-40c lb.

Eggs: (Government graded); fresh specials, 65c doz.; fresh extras, 60c doz.; fresh firsts, 55c doz.; fresh seconds, 53c doz.; storage firsts, 40c dozen

Honey: Comb, dark and light, 20-25c; pure clover, 65-75c; 5-lb pail; mixed, 40c; buckwheat, 10 lbs. 95c.

Fish.

Pink salmon, 20c lb.; red salmon, 20-25c; salmon trout, 24c lb. white fish, 20-22c; halibut, 35c; smelts, 15-35c pound; place, 2 pounds 25c; haddies, 18-20c; boneless, 25c; fillets, 25c; kippered herring, 20c; salt herring, 45-75c doz.; sea herring 10c lb.; fresh sea herring, 2lbs. 25c; boned cod, 20c lb.; oysters, $1.50-$1.75 qt.; shrimps, 40c pt.; fillet mackerel, 2 lbs. 35c; Italian bloaters, 5c each; ciscoes, 25c lb.

Meats.

—Retail—

Beef, 8-30c lb.; pork 15-35c; veal, 12-?7c; spring lamb, 15-35c; mutton, 10-25c lb.; bacon, 29-40c; sausage, 18-20c lb.; chicken, 28c lb.

—Wholesale—

Hogs—Thick, smooth, cut, $7.75 cwt.; select graded, $8.60; dressed, head on, $13; head off, $14.

Grain (Wholesale) and Flour (Retail).

Fall Marquis wheat, 85-95c bush.; oats, 44-55c; rye, 65-75c; barley, 60-65c; alsike, $4-$5-25; peas, $1-$1.25; bush; buckwheat, 75c; red clover, $5-$10 bush.; sweet clover, $4.50.

Flour, half bbl., $3.35-$4.25; pastry flour, 24-lb. bag, 75-90c.

Hay, Bran, Etc. (Wholesale).

Loose hay, $12-$13; baled hay, $16-$17; straw, $9-$12; bran, $28-$30 ton; shorts, $33 ton.

Hides and Wool (Wholesale).

Cow hides, 6c lb.; horse hides, $2-$2.50 each; calf skins, 10c; sheep and lamb skins, 75c-$1.25 each; shearlings, 20-25c each.

Wool, 20-27c lb.

STERLING RATES.

MONTREAL, Feb. 17. — Sterling exchange rates were quoted here on Saturday:

Sterling demand, 4.4213.

Sterling cables, 4.4250.

MONTREAL PRODUCE.

MONTREAL, Feb. 17. — The trade in cash grain on the local market Saturday was low. The condition of the flour market was unchanged. A steady feeling prevails in millfeed and the tone of the rolled oats market was firm. An easy feeling prevailed all week in the egg market. Total receipts from May 1st to date were 535,450 cases against 514,978 cases for the same period last year.

There was no business in the potato market. Trade in butter has been inactive all of last week. Total receipts from May 1 to date have been 136,284 boxes in excess of the same period of the previous year.

The cheese market has been dull in the extreme. The total receipts from May 1 to date have been 136,284 boxes in excess of the same period of the previous year.

CHICAGO GRAIN

CHICAGO, Feb. 16. — Sharp advances to-day virtually restored the wheat market to the price level existing before yesterday's break began. Rallies in Wall street quotations served as the chief motive for a rush to buy wheat. The close was strong, 1¼ to 1 7-8c net higher; May $1.10 3-4 to $1.10 7-8, and July $1.10 1-2 to $1.10 5-8. Corn scored ¼c to 3-8c and ½c gain; corn finished unchanged to 3-8c up, and provisions varying from 2c decline to 2c advance.

YOUNG DIAMOND

Continued from page one.

"Oh, it's terible, terrible! They had to kill them. Georgie De Saro and Johnny Farina gave me this money to keep my mouth shut If anyone asks you about Johnny or Georgie, or asks you to identify a picture of them, tell them nothing. They'll kill us sure if we snitch on them."

The witness said that next day they consulted with Jonah Goldstein, an attorney, who advised them "to get out of town."

The brothers went to Philadelphia, and while there telephoned to Willie Frear, an employe of the Diamond Basswood Company, to come to them.

Joseph admitted that he had obtained the license plates found on the abandoned murder car.

When Morris suggested that they go to Cleveland, Joseph demurred, he testified, but when Morris threatened him he agreed. He admitted seeing his brother change several thousand dollars in small bills into larger ones in a Cleveland bank, but denied taking any part in this transaction. He slipped away from his brother that night and returned to New York he said.

The witness admitted he was with his brother, Farina and De Saro a few hours before the Brooklyn crime. He swore he did not accompany the trio and then presented a story of his movements for the rest of the day, to prove an alibi.

SECOND

of the series dealing with the establishment of the BANK OF MONTREAL at representative points in CANADA and elsewhere

IN QUEBEC

WHEN the Bank of Montreal opened its first office in Quebec 106 years ago, travel between Montreal and Quebec was mainly by stage coach, occupying three days in the journey. The difficulties and exigencies attending travel were such that funds were only conveyed between the two cities "at the first safe opportunity."

With the opening of this Quebec office, the Bank of Montreal introduced into Canada branch banking, one of the elements that has contributed to the remarkable elasticity of the Canadian banking system, winning for Dominion finance an enviable reputation in all parts of the world.

Of the Bank's 567 Branches, 83 are situated in the Province of Quebec.

BANK OF MONTREAL

Established over 100 years

Total Assets in excess of $650,000,000

TRENT RIVER NEWS

TRENT RIVER, Feb. 18.—Mrs. Jas. Paget left yesterday to spend a few weeks with her daughter, Mrs. Roy Burgess, in Toronto.

Dr. Michell left yesterday to spend the remainder of the winter at Toronto.

The Ladies' Aid met at Mrs. D. Davidson's yesterday to prepare material for a bazaar to be held in the early spring.

The Ladies' Sewing Circle meet Thursday afternoon of this week at Mrs. Jas. Cook's for general business meeting.

Mr. Sam Doupe is reported to be in a very weak condition. Dr. Holdcroft of Havelock is in constant attendance.

Mrs. D. Smith and daughter, Mrs. Pounder, have returned to Kingston, having been called here for the funeral of the late Mrs. Margaret Rutan.

Snowshoe hikers are taking advantage of the high snowdrifts in the open field, and a number are seen out daily.

M'GARRY URGES REFERENDUM ON TEMPERANCE ACT

Helped Draft Ontario's Dry Law As War Measure, Says Former Provincial Treasurer — Believes People Should Have Chance to Register Opinion.

Vancouver's Control.

TO ST. THOMAS, Feb. 17.— Hon. W. McGarry, as one of those o framed the Ontario Temperance t, believes a referendum should be Lo ken on the measure now.

Addressing West Elgin Conservatives at their annual meeting here Saturday afternoon, th former Provincial Treasurer said that if a member of the government he would be one of those to introduce legislation to take another vote. "I am hopeful," said he, "that before the session is over th people will be given the opportunity of voting on the Ontario Temperance Act, and that they will go to the polls and register their opinions.

"I was a member of the government that introduced this prohibitory measure, it was introduced as a war measure, and I think the intention of every man in the House, and Mr. MacDiarmid and I were members of the government, was that after the war was over and things settled down it would be given a fair chance, and that then the people would have opportunity to vote upon it. If I were there, I would be one of those who would introduce legislation for a vote.

Vancouver's Experience

I have been living for most of three years in British Columbia and have seen the legislation there work out, and I know that on the streets of Vancouver ther, is less drunkenness than in Toronto. Vancouver is a city to which many sailors come every day, and yet I have never seen a man the worse for liquor on the streets of Vancouver those three years, although we have government control and you can buy whatever liquor you want, but they have a provision there that a man seen intoxicated on the public streets has no option of a fine but must go to jail for six months. I mention that for this reason, that we must have from time to time opportunity of registering the opinion of the people upon this great question, and I am sure before the end of this session, we will find th government has provided an opportunity.

Guthrie's Criticism.

Hon. Hugh Guthrie, M.P., criticised the Federal Government for its tariff policy in failing to do anything to protect Canadian farmers and fruit and vegetable growers. He said that while high tariffs have barred Canadian agricultural products from the United tSates markets, Canadian schedules are so low that 97,000,000 worth of agricultural products, chiefly foodstuffs, came across the line in nine months last year. Enjoying the additional advantage of climatic conditions which permit them to flood the Canadian market before the home products are ready, United States shippers are enabled to use the Dominion as a convenient dumping ground.

NEWS LAKEFIELD AND IN DISTRICT

LAKEFIELD, Feb. 18. Mr. and Mrs. G. G. Hendren were in Toronto, for a few days last week.

Mrs. Hincks who has been visiting her daughter Mrs. B. Q. Dench left last week for Toronto en route for Haileybury.

Mrs. O. Sloan of Peterboro, was the guest of Mrs. F. J. Tate on Wednesday last.

Mrs. (Dr.) J. C. Smith was in Peterboro attending the Rotary Anne's card party on Thursday.

J. H. Sherin was in Toronto last week for a few days.

Mrs. Dench was in Toronto for a few days.

Mr. and Mrs. Robertson of Oakwood are guests of Dr. and Mrs. N. E. Moore.

Jack S. Ridpath was in Toronto, for the week end.

Dr. S. J. Gibson, R. O. Murduff, H. Kidd and H. Armstrong, attended the Bonspiel in Campbellford last week.

W. G. McIlmoyl of Deer Bay, was in the village on Friday on business.

Miss Florence Mackenzie of Guelph, is spending a few days with her parents at "The Grove."

George and John Sherin were hosts a Valentine party for the younger set on Thursday night which was attended by a number of their friends who all spent a very jolly evening.

Messrs. Hill and Sabatino have made several trips to Peterboro in their motor sleigh.

MEMORABLE GAME IS ASSURED FANS

The Younger Petes Who Have Showed Up So Good This Season Deserve the Support of the Public Tonight.

TO-NIGHT at Brock street rink the Petes will be seen in action against the fast Bowmanville aggregation The latter were put out of the running by Oshawa, who won from them by one goal on the round after three close battles. The Petes put up a hard battle against Oshawa last Thursday night but they came home with the short end of a 6 to 3 score. After the brisk workout they had on Saturday they are now in the pink of condition and ready to go, To-nght they will be out there to score all the goals the can and to try and prevent the Bowmanville youngsters from scoring. If these boys are as good as they are chalked up to be they will make the Petes step the whole sixty minutes. The fans are assured of a good game and with Lou Lebarr playing a game in goal like he did during the first two periods in Oshawa the Juniors can defeat any team.

THE ICE HARVESTERS WERE EXTINGUISHED

Millbrook's Chief Industry Held Up By Deluge Agents

MILLBROOK, Feb. 18.—The men cutting ice on the pond were obliged to stop work and take their horses out of the danger zone when the use of chemical fire extinguishers were being demonstrated on the east side of the Town Hall on Wednesday afternoon. The wind blew the fumes over the pond, making it unsafe and almost impossible for those working there to remain.

Rev. S. T. Tucker received word that his brother-in-law, Dr. George Gallagher of Bay City, Mich., had passed away. Mr. Tucker and his brother, Rev. W. B. Tucker of Toronto, have gone to Michigan for the funeral. Rev. J. Wilks will take charge of Mr. Tucker's work here in his absence. Three deaths have taken place in Rev. Mr. Tucker's family within a year—his father, the late Rev. William Tucker of Toronto, an uncle in Bay City, and now his only sister's husband.

H. A. Fallis and G. A. Fair attended the annual meeting of the Ontario Ploughmen's Association in Toronto on Wednesday.

Mrs. A. Stinson of Janetville is visiting her son, Mr. P. Stinson.

Mrs. Uglow of Port Hope is the guest of her daughter, Mrs. Harold Hunter.

Mrs. W. C. Allen is visiting friends in Toronto this week.

S. E. Eakins attended a convention of hardware merchants in Hamilton this week.

H. Murney was in London this week attending a convention of threshers.

PERCOLATOR TOP.

When the glass top of your coffee percolator breaks it is sometimes possible to join the pieces with adhesive tape and make it usable until a new top is secured.

COMMISSION ADVISES

(Continued from page 1.)

shareholders over lean years when changes in rates of wages are in contemplation, and when the prospect of regular employment is not good.

(2) As an alternative, some competent authority should in the public interest be directed to investigate and report upon the use which is made of such surplus funds of the company.

Militia Necessary.

Discussing the calling out of the militia in the strike of last summer, the commissioners hold that the local police force was inadequate to deal with the situation which had occurred, that a riotous condition of mob rule prevailed for some days and nights, and that the presence of the militia was necessary and beneficial.

It appeared from the evidence, says the report, that the militia rendered effective aid to the civil power in the protection of life, liberty, order and property under the law. The militia and provincial police were not at any time or in any sense used as strike breakers. They took no part and took no side in the industrial dispute.

If the true facts of the situation at Sydney had been disclosed at the time when the troops were called out there, the report continues, it would have been manifest that their presence was necessary, and that but for their presence and the presence of the provincial police, there would likely have been loss of life, much more injury to persons than occurred and such damage to the plant that employment could not have been provided there for the normal number of employees for a long time afterwards.

Change Militia Act.

The commissioners, however, suggest a change in the militia act.

They take the view that the militia act should be amended in such a manner as to provide that a requisition requiring the active militia to be called out for active service in aid of the civil power may be made only by a judge and the attorney-general of a province acting jointly in making the same and that the requisition should contain a statement by the attorney-general of the province to the effect that he shall as soon as possible, and not later than one week thereafter, cause an inquiry to be made into the circumstances which ocasioned the calling out of the active militia, and send a report to the minister of national defence.

Agitators Active.

It was found that the prominent and prevailing cause of industrial unrest was the desire and repeated demands on the part of the workmen to obtain higher wages and to have shorter hours of labor. Associated with that during recent years was the determination of a number of the workmen to obtain recognition of the union in order to secure collective bargaining regarding wages, hours of labor and other conditions. From 1922 onward into that situation at Sydney, with its disputed questions of wages, hours and non-recognition of the union, there came a campaign of agitation by speakers and publications urging the workmen to obtain quickly and in large measure what they wanted by threats of strikes and by actual strikes. There was agitation stirring up hostile class feeling by speakers and writers who denounced those in positions of authority, including the judiciary; called capitalists and employers by such names as "slave driver," "labor exploiters," "common enemy," etc., and urged the workmen to seek redress for their grievances by hostile and violent action.

Workmen in the steel plant are chiefly Canadian born, state the commissioners, most of them from Nova Scotia; a small percentage from New foundland; about ten per cent of them were non-English speaking races, and about eight per cent. of them were colored men from Barbadoes.

Relations between the workmen and the superintendents of departments and foremen, were found to be generally satisfactory and considerate on both sides. They were much disturbed in the period between the February and June strikes by the continuous talk of an impending strike to force the company to do what the union wanted.

Promote Understanding.

The commissioners are of the opinion that the employees' representative plan with a general works council and committees, which is now effective in the plant, is a means whereby the management and the employees can get together to confer upon questions of mutual interest and obligation and seek their settlement by full, frank discussion.

Such contacts and conferences are not intended to impose settlements, but to promote agreements and to provide regular and recognized opportunities in which mutual understanding can be promoted, confidence developed and co-operating good will brought into play in the relations between the company and the workmen.

Testimony was received by the commission from 147 witnesses. Several steel plants were visited, the commissioners recording their appreciation of the courtesies extended and the opportunities afforded to obtain information.

VETERAN.

Tom Riley, veteran conductor on the Rock Island lines, finishes 57 years of continuous service and retires. He stuck to the same "boss" since 1866. Enviable record in the matter of public service.

Men like Tom Riley, patiently handling the routine of life, do not get into the news often, but they are the foundations of civilization. It's a pleasure to wish Tom Riley good luck in his years of much-earned rest—many of which, we hope, are ahead of him.

Unfortunately, it takes a lot of constructors like Tom Riley to counteract the work of the destroyers.

It works out the same way in the long run. If the nations won't reduce their armies for themselves, they will do it for one another.—Bethlehem (Pa.) Globe.

Aunt Martha's

HOUSEWIVES' COLUMN

It is interesting to a good housekeeper to look around one of the Dominion Stores. She might be a little jealous, though, to see a mere man like the manager so amazingly expert in keeping things shiningly clean.

The 300 Dominion managers are proud of their red front stores. They are trained in the best methods of keeping them bright and spotless—from the plate glass windows in front to the floors, counters, shelves and groceries within. Just take a look around next time you go into a Dominion Store. Look in the corners—anywhere. You will like the good "housekeeping" you see there.

The best thing about it is that you are sure of getting clean, fresh food in such a store. Whether you want your old familiar favorite brands, or the high quality, low price, special Dominion brands, you know you are getting brand new stock that has been properly cared for in its short journey from the maker to you—the user.

At surprisingly low prices, too. For the Dominion buying experts buy for the biggest retail grocery organization in Canada. Food makers are glad to sell at record-breaking low prices when they can sell in such great quantities. So we buy for less and pass these steady savings right along to you.

Over a million customers a week buy at the hundreds of Dominion Stores. More and more housewives discover that the *sure* way to feed their families for less is to buy regularly where *every* price is a bargain price.

Aunt Martha

DOMINION STORES
LIMITED
Canada's Largest Retail Grocers

INJURED SENATOR LITTLE IMPROVED

Dry Agent's Shooting of Senator Greene May Bring Enforcement Muddle Before Congress

WASHINGTON, Feb. 18.—Slight improvement was shown Sunday in the condition of Senator Greene, of Vermont, who has been near death's door as the result of a bullet wound received last Friday night during a pistol fight between prohibition officers and bootleggers on Pennsylvania avenue.

The senator was walking with his wife when the shooting occurred, less than three blocks from the Capitol building. He was hit just over the left eye by a bullet fired from one of the speeding automobiles— apparently by a prohibition agent, who was using his revolver freely in an effort to compel the pursued machine to come to a halt. A prohibition agent is under arrest, but no formal charges have been placed against him.

The whole question has been complicated by a three-cornered row joined in by agents of the prohibition unit, officers of the intelligence division of the treasury department and the city police.

As a result of the whole muddle of conflicting opinions, charges, explanations, denials and counter charges that have characterized efforts to enforce the prohibition laws here seems likely to have a thorough airing in Congress.

ERMINE TRIMMING.

Very narrow bands of ermine are used effectively on the satin and cloth coats for spring.

To Stop A Cold in One Day

Take

BROMO QUININE Tablets begin immediately to counteract the activity of Cold, Grip and Influenza Germs and bring to a sudden stop the dangerous work of these dreaded disease germs in the human body.

BROMO QUININE Tablets quickly render these germs powerless and completely destroy their organic existence.

The Tonic and Laxative Effect of Laxative BROMO QUININE Tablets is very beneficial to the system at all times.

The box bears this signature

E. W. Grove

Price 30c.

Made in Canada

CAN DEPUTY REEVE BE SCHOOL TRUSTEE ALSO?

John Allen of Percy Township Enters Action to Unseat Deputy-Reeve Nelson of Percy Township, Who Was Elected By Acclamation — Recent Toronto Decision Quoted.

CAMPBELLFORD, Feb. 18.—D. J. Lynch has been retained by John A Allan of Percy township, who has instituted proceedings to unseat Deputy Reeve W. H. Nelson, of Percy, who was elected by acclamation last January. The case is based on the fact that the deputy reeve is a member of the school board in the section near Dartford where he resides and it is claimed that for this reason he cannot hold the position of councillor in the township.

Ambrose Atkinson, an ex-reeve and at present a member of the Percy Council, was in Campbellford Saturday—his first visit to this town in three years— for the purpose of making an affidavit that at the last annual school meeting in his section, in which Deputy Reeve Nelson also resides, the latter was elected a trustee, which position he still holds.

John Allan, the relator in this case, was nominated for the deputy-reeveship to oppose Mr. Nelson, who held that position last year. Mr. Allan had been a member of the Council some years ago but since that time the regulation with regard to qualifying have been changed and he neglected to make the required declaration until it was too late. Mr. Nelson was accordingly declared elected by acclamation, the only member of last year's council to survive.

Mr. Allan before the election sought to disqualify Mr. Nelson, but the lawyer in Campbellford whom he consulted, told him that the statute provided that only members of school boards in cities, towns and villages were prevented from holding office as councillors, no mention being made in the Act of trustees in rural sections.

Case in Toronto

The attempt to unseat Deputy-Reeve Nelson has been revived by the recent decision of a High Court Judge in Toronto, who unseated a Councillor in East York in a case which the relator in the proceedings against Mr. Nelson claims was exactly parallel. W. J. Baker, a resident of Warkworth, at the February meeting of the Percy Council, called the attention of the members to this decision and asked that some action be taken to ascertain whether Mr. Nelson was legally elected.

Mr. Nelson, who secured legal advice before taking his seat, announces that he will fight the case, and he has retained G. N. Gordon, K.C., M.P., of Peterborough.

Girls Entertain Mothers

The Canadian Girls in Training of the Baptist church entertained their mothers at a Valentine party held in the Sunday School room at 8 o'clock on Friday evening. The president, Miss Ida Adams, expressed in a few well chosen words the pleasure the members felt in having their mothers with them.

Each mother was given a handsome souvenir programme prepared by the committee appointed for that purpose, also a basket containing candy and nuts. The baskets had been made by the girls.

The room was prettily fixed up for the occasion, each lamp being decorated with hearts and the tables with streamers of pink ribbons and hearts.

At the close of the programme each mother was presented with a carnation and where there were two girls in a family a friend had been invited so that each girl had at least a temporary mother for the evening. The programme was as follows:

Reading—Marguerite Reid.
Solo—Violet Mason.
Story—Myrtle Hall.
Piano Solo—Grace Willoughby.
Reading—Ova Glenn.
Solo—Mary Shore.
Scene in a Flower Shop—Myrtle Hall and Ida Adams.
Piano Solo—Dulcie Carter.
Contest—Eunice Richardson.
Reading—Marion Cairns.
Solo—Jessie Carter.
Story—Lily Waston.
Contest—Winnie Glenn.
Reading—Ida Adams.

Dainty refreshments were served at the close of the programme.

The Campbellford Trophy

The competition to decide which of the Campbellford rinks will hold the trophy that was won by seven picked rinks from the local club playing against that many outsiders at the recent bonspiel has not yet been finished. From rinks have to settle it among themselves, the skips being P. J. Kelly, Matt. Mulhearn, R. H. Cole and F. J. Smith. In the preliminaries Skip Kelly had revenge when he defeated Skip W. J. Meiklejohn who beat the former in the competition for the Victoria Cup at the bonspiel. Play for the Campbellford trophy will be resumed Monday.

Personals

J. A. Linton, accompanied by his brother, J. Frank Linton, of Peterborough, has returned from a 10-days' trip to New York, Philadelphia, Atlantic City and other American points.

Dr. H. O. Richardson is confined to his home by illness.

OMEMEE SCHOOL HELD A SOCIAL

Young People's Guild Presented a Good Program—Personals.

OMEMEE, Feb. 18.—The Sunday School room of St. Andrew's Presbyterian Church was all aglow on Thursday evening when the Young People's Guild presented a varied programme, followed by a social hour.

The decorations were many and quite elaborate. Scores of hearts of various sizes were artistically strung around the room, and together with streamers of red and white crepe paper and the softly-shaded lights seemed to put a feeling of warmth in the atmosphere.

The attendance, while no doubt was somewhat diminished by the hockey match in Lindsay, was by no means small, and those privileged to attend were loud in their praises for their evening's entertainment.

The following short programme was given, followed by two contests, the winners of each receiving a large box of home-made candy. With Mr. Black as captain, the younger boys and girls also played two games, each receiving a prize box:

Opening—Community singing.
Chairman's remarks — Mr. H. Lamb.
Address on St. Valentine—Rev. J. Black.
Instrumental—Bernice Matthews.
Solo—Mrs. Hume, "If Winter Comes." Encore
Piano duet—Misses Eva Race and Jessie Lamb.
Boys' drill and chorus—"The Wooden Soldiers."
Wand drill—Five girls.
Charades—Several girls, the words acted being "Cantankerous" and "Chesterfield."
Contests.

Refreshments were served at the close.

Personals.

Mr. and Mrs. Jos. Morden attended the funeral of the late William Shaw of Peterborough on Wednesday.

Mr. Alex. Ross of Lindsay was in town on business Wednesday.

Mr. Albert Clemett of Cannington is spending a few days in town.

Mr. Vincent Howden of Oshawa is visiting his parents, Mr. and Mrs. R. Howden, and getting his ice supply in.

Mr. Harley Overholt of Port Hope is spending a few days with his parents in town.

Mrs. R. Bradley was a visitor to Lindsay on Wednesday.

Mr. E. Larimer of Peterborough was in town on business Friday.

Miss G. M. Meredith of the High School staff is spending the week-end in Toronto.

Miss Etta Jewett, who has been spending the winter in Cannington, returned to her home on Friday.

Mr. Fred. Evans was a business visitor to Toronto this week.

Mr. Charles Richards of Millbrook was in town on business Tuesday.

Mr. Percy Race attended the funeral of his cousin, the late William Elliott, in Peterborough on Tuesday.

Mr. Pierson of Peterborough transacted business in town on Friday.

Miss Irene Clemett visited her brother, Mr. Wilbert Clemett, in the Nichols Hospital, Peterborough, on Wednesday.

AMBASSADRESS

Here is the first woman to hold the rank of ambassadress. She is Alexandra Kollontay, soviet Russia's minister to Norway.

Rich copper deposits were discovered on one of the Shetland islands after a shaft had been sunk 600 feet.

AGNOSTIC

Old Bob Ingersoll was an agnostic—believing it impossible for the human brain to ever know the truth about the nature of God and the ultimate future of the universe.

He begin his revolt against the Christian religion when he was eight years old, an extremely young age for this kind of defiance. The first eight years of childhood shape our whole lives at least 50 per cent. It's queer that it never occurs to so-called radicals to direct their propaganda at children, the coming generation, whose minds are flexible. Instead, the radicals waste their time on grown-ups whose ideas and brain processes have become set like cement.

Gum Chewing Aids the Teeth

You have the authority of doctors and dentists for this statement. Your own experience will prove it, if you will use WRIGLEY'S after every meal.

The following quotations from a recent work on teeth and health are worth remembering:

"Dentists have found that the exercise of gum chewing brings about a better nutrition of the teeth . . . ."

"The cleansing action of the gum between the teeth helps to keep them free from the particles which lodge in the crevices and cause decay."

The busy man—or woman either—rarely has time to clean the teeth after eating. Yet they *should* be cleaned, and

WRIGLEY'S
after every meal

will do it. *Also* it will aid digestion and furnish welcome refreshment to mouth and throat.

Sealed in its purity package, bringing all its original goodness and flavor to you.

Get your Wrigley benefit today!

Try Wrigley's after smoking

R17

The Flavor Lasts

Cook with This Ware It Uses Less Fuel

Save money by using SMP Enameled Ware cooking vessels. They use less fuel. To satisfy yourself try this convincing test in your kitchen. Take an SMP Enameled Sauce Pan and one of equal size made of aluminum, tin or other metal. Into each pour two quarts of cold water. Place each sauce pan over the fire. The water in the SMP Enameled Sauce Pan will be boiling merrily when the water in the other is just beginning to simmer. Save your money. Use

SMP Enameled WARE

"A Face of Porcelain and a Heart of Steel"

Three finishes: Pearl Ware, two coats of pearly-grey enamel inside and out; Diamond Ware, three coats, light blue and white outside, white lining. Crystal Ware, three coats, pure white inside and out, with Royal Blue edging.

168

Just one teaspoonful for each dishwashing

LUX is so rich in pure soap, that just one teaspoonful of the satin-like Lux flakes makes the dishwater soapy all through.

One swish of the dishmop, and your dishes are sparkling and clean. No need to dry them when you use Lux. Simply rinse them out in hot water, and place them on the dish-rack to dry. Lux does not leave them streaky and cloudy, but spotless and glistening in their original beauty.

For pretty hands

And Lux is so easy on the hands. It is as pure as a fine toilet soap, and hands which have become coarsened or reddened through dishwashing with strong soap will soon be restored to the soft, smooth texture so much desired, if you use Lux in the dishpan.

LUX

LEVER BROTHERS LIMITED, TORONTO

54 dishwashings in every packet

Lux is sold only in sealed packets —Unopened!

L-4-24

"BLACK OXEN" by GERTRUDE ATHERTON

Published by arrangement with Associated First National Pictures, Inc. Watch for the screen version produced by Frank Lloyd with Corinne Griffith as Countess Zattiany.

(Copyright, 1923, by Gertrude Atherton.)

(Continued from last week.)

LIX. (Concluded)

"What is the solution, Lee?"

He had buried his face in his hands. "There is none, I suppose. Unless you have the courage to drive down to the City Hall wnd marry me . . . and"—he lifted his head with faint gleam of hope—"remember that you are young again. That you have many years to live. You are a woman. Can you go through life without love?"

"Far better than with it. Love is a very old story to me," she said deliberately. "It could never be so to me again and the significant thing it is even to the woman of middle age, much less to the young. And now—with a world falling to ruins—in the most critical period of its history—to imagine that love has any but a passing significance——— Oh, no, my friend. Oh, no! Let those women who have it in their power to repeople the earth which has lost so many millions of its sons cherish that delusion of the supreme importance of love; but not I! I have had my dream, but it is over. If we had met in Vienna it would never have claimed me at all. In New York one may be serious in the romantic manner when one is temporarily free from care, but seriousness is of another and a portentous quality over there."

"Why did you ask me to wait six months and then join you in Vienna?"

She turned her eyes on him with what he had once called her look of ancient wisdom. There was not an expiring flicker of youth in them, nor in the faint smile on her lips. He had thrown himself back in his corner and folded his arms; he had no desire to attract the attention of the passers-by. But his face was as white as a dark man's can be and his eyes were both stricken and bitter.

"To give you time to get over it," she said. "To write another play. To settle down into your old life—and look back upon this episode as upon a dream, a wonderful dream, but difficult to recall as anything more substantial."

"So I inferred. And you have not the courage to marry me—here—today?"

"No, that is the one thing for which I have no courage whatever. In three months I should hate you and myself. I should not have even one memory in my life that I had no wish to banish—the sustaining memory of love undestroyed I may take back with me now. Courage! I could contemplate going back to certain death at the hands of an assassin, or in another revolution; to stand the edge of the abyss, the last human being alive in Europe, and look down upon her expiring throes before I went over the brink myself. But I have not the courage to marry you."

Clavering picked up the tube and told the driver to stop.

He closed the door and lifted his hat.

"Good-bye, Madame Zattiany," he said. And as the driver was listening, he added: "A pleasant journey."

(THE END)

FIFTY MILES AN HOUR

The day of the motorized ice sled is here, and this particular one, built by J. E. Morehouse at McCook Field, Dayton, O., makes fifty miles an hour over frozen waters.

ADVENTURES OF THE TWINS

By Olive Roberts Earton

THIS RIDDLE IS A FLIGHTY ONE

The queerest bird, you've ever heard.

"This is such a windy day," said the Riddle Lady, "that I thought we would better have a windy riddle. That is, a riddle that can't go without wind and lots of it."

"Is it snow?" asked Tommy Tittlemouse, who lived in the little house. "It says, 'Blow wind, blow, and we shall have snow and what will the robin do then, poor thing?' "

"That's true," said the Riddle Lady. "But although this riddle is a sort of bird, it has nothing to do with either snow or robins.

"But perhaps if you hear the riddle, Tommy, you may guess it after all, and get the prize."

"I hope so," sighed Tommy. "I haven't had a prize yet. And the Twins have had about a dozen."

"We'll keep still," offered Nick generously. "And I'm sure you can guess it."

So the Riddle Lady began:

"The queerest bird,
You've ever heard!
Hasn't got a feather,
Yet he flies
Up in the skies
In gusty, windy weather.

"He's very light
For such a flight,
O'er chimney tops and spires,
But near the ground,
He can't get 'round,
Gets caught on trees and wires.

"He'll never learn,
The way to turn,
Flies just straight ahead,
When off he goes,
Behind his nose,
Comes back tail first instead.

"In windy weather,
We play together,
My paper bird and I,
I hold the string,
And watch him spring
Straight up to the sky.

"Doesn't need
A grain of seed,
Never eats a thing;
Never winks,
Never drinks,
Never flaps a wing!

"His tail is long,
And firm and strong,
Flutters far behind him,
I'm glad it's there,
For I know where
To look when I would find him.

"He'd go and go,
When breezes blow,
And ride off on a cloud,
But for the string,
Tied neath his wing,
To roam he's not allowed."

"I've guessed it. It's a kite!" cried Tommy.

"That's right!" the Riddle Lady told him. "And that's the prize—a nice, new, red, bird kite. You've fished so long that this will be a nice change."

Everybody rejoiced at Tommy's good luck.

(To Be Continued)

VOICE OF THE PEOPLE

AN OPEN LETTER TO DR. CHOWN

To Rev. S. D. Chown, D.D., LL.D.,
General Superintendent of the
Methodist Church in Canada:

Sir:—In your latest on "Church Union" you honour me with "special mention." Before correcting your words about myself, may I note some features of your letter.

1. Its tone of mingled anxiety and displeasure proclaims a losing cause. Its closing S.O.S., "Awake and Work" shows how far from true the familiar cry, "It is all settled."

2. Its pictures of Methodist and Presbyterian are a study in "Black and White." Its Methodists are "deeply devoted to their Church"—but "love the Kingdom of God more"—act "in good faith"—"prepared to yield"—and "sacrifice"—and, for the "sacrifice"—"find solace in more acceptable and efficient service."

Its Presbyteriand with their "Old Shibboleths"—"Hold on to the past." —"Looking exclusively upon their own things, never a glance do they take towards the things of others," —"Have no regard whatever for sacred pledges"—"are simply in rebellion" —"Indulging in the fantastic tricks of an uninformed or prejudiced imagination"—"not a stray idea ever wanders within the horizon of their thought that Methodists and Congregationalists have any rights—or that they are worthy of a particle of courtesy or respect," etc., etc.

I do not question your pictures. I rejoice in the attainments of the Methodists, and I know that Presbyterians still need the Publican's prayer. But if we are so black, why mix? And if mixed, how could you keep white?

3. You censure Presbyterians for doing God's will as they see it. A Doctrine of our Presbyterian Creed is that "Jesus Christ is alone Lord of the Conscience." This is one of our "Old Shibboleths." We believe that unity of spirit in Him and not outward uniformity under one human head is our Saviour's Will and Prayer. We believe that these three Churches, working in unity and cooperation, will do more for the Kingdom of God. In continuing our own church we are doing His Will as He gives us to see that Will. And though it be another "Old Shibboleth" that we "should obey God rather than men."

4. You state that we "do not recognize the newness of the world in which we live." Oh yes! We recognize with joy that it is a world of freedom, that the time is past for driving people out of one Church into another by civil law. It is you, sir, who "do not seem to recognize the newness of the world in which we live," when you attempt to banish freedom and to bring in coercion again.

5. You brand us as wholly selfish, —"looking exclusively upon their own things, never a glance do they take towards the things of others." True, we do not dictate to other Churches. We co-operate with them in all good work. And we show our "respect" and "courtesy" by not intruding into their family affairs. But in our effort to kill this "iniquitous" Church Union Bill, we are doing our utmost to save other Churches as well as our own. We would be glad of their help, but with or without that help, Canada must have religious liverty for all.

6. You further say thay "have no regard whatever for the sacred pledges made by the responsible Courts of their Church." On the contrary, we have fullest regard for all the pledges these Courts have a right to make. But these Courts have no more right to blot out our Church or pledge it to others, than has Parliament to pledge Canada to the U. S. A. You know those "pledges" were protested, year by year, as ultra vires and illegal, and if you chose to slight the protests the fault is not ours.

But what of your own "sacred pledge"? You were a member of the "Joint Committee" of which the following Official Report was given to our Assembly in 1905—"It was universally recognized in the Joint Committee—that a Union of the Churches to be real and lasting, must carry the consent of the entire membership." And now, though thirty thousand Methodists and seventy-three thousand Presbyterians voted for it, you attempt to force it by Civil Law. What of your own "sacred pledge"?

7. You say, "Let no one suppose that Methodists are not deeply devoted to their Church and will sadly mourn its translation." Why then make them mourn? We seek to prevent it, and to "give them the oil of joy for mourning." If Methodists should ever mourn the loss of their Church, the blame will be yours, not ours.

8. You say—"There is nothing to do but to see this thing through"—which means your threat to blot out the Presbyterian Church and drive its members into a new one, where they can quietly submit, or "get out," churchless and homeless, onto the street. So!

9. And now I come to your "special mention" of myself. You quote me as, fourteen years ago, approving the Statement of Doctrine," and you say, "Now he condemns the whole thing by saying that it is an open door for every error—His statements reveal a striking contrast—Is such pleading an effort to be all things to all men?"

I have simply to say that your words of me are not true, and I challenge you or any other man to show any word of mine, through all the years, inconsistent with that quotation of fourteen years ago.

What I have often said, and here repeat, is that the proposed new Church would be "a Creedless Church, an open door for every error," not because of the Statement of the Doctrine, but because no one is pledged to accept that Statement. If even the Confession of Faith were there, or any other historic Christian Creed, without pledge of acceptance, the New Church would be a Creedless Church.

In the first draft of questions for ministers at ordination, laid before our Assembly in 1906, there was such a pledge. See Assembly Minutes, page 338. But it was later quietly dropped, and in the ordination vows of ministers in the Basis of Union there is no mention of the "Statement of Doctrine." It is not honest to put that Statement in the Basis and to pretend that it is the Creed of the Church when no one is pledged to it. The proposed Church does not stand for it, nor for any definite Christian Truth.

But we are constantly told that ministers at ordination must "satisfy somebody who may happen to be examining them as to their "substantial agreement" with that Statement of Doctrine? What does that amount to? The examiner himself might be far from accepting it, and all too easily "satisfied." Ministers would either accept that Statement of Doctrine or they would not. If the former, they should say so. If the latter, the people do not want them in the ministry, no matter whom they may "satisfy."

Montreal, E. Scott.
February 14, 1924.

BOB.

This year is the ninetieth anniversary of the birth of Colonel Robert G. Ingersoll. The older generation will recall him with interest, but to the rising generation his name means nothing except a vague notion that maybe he invented the Ingersoll watch, which he didn't.

Old Bob's attacks on Biblical religion worried the devout churchgoers of his day, and with good reason. He shook Blind Faith to its foundations in many quarters. Now he is nearly forgotten, but he ushered in a spirit of challenging doubt that still is epidemic.

MARMORA YOUTH HELD CARNIVAL

Attendance Reduced By Several Postponements—Many Skaters in Costume—List of Prize-Winners.

MARMORA, Feb. 18.—Marmora skating rink assumed a very gay aspect Friday evening when the much-postponed carnival at last took place. The crowd was smaller than on the occasion of previous carnivals but those in costume gliding over the brightly-lighted ice were all interesting, some for the mere fact of being ridiculous while others showed a great amount of originality and artistic taste.

The judging was ably done by Mrs. Ray Wescott, Mr. James Morrin and Mr. Dan Shannon.

An amusing part of the night's entertainment was a hockey match or rather a game of "shinny" between the "fat" men and "lean" men of Marmora and surrounding territory. The fat men proved themselves superior as the score 3—1 would indicate.

The prize winners were as follows:

Boy's race—1, Clarence Campion; 2, William Shannon.

Men's race—1, Charles Brady; 2, Kenneth Simmons.

Girl's race—1, Mabel Inkster; 2, Florence Clare.

Fancy dress—Girls under 10 years—1, Dorothy McMann, Pierette; 2, Margaret Flynn, Indian Girl.

Girl's Fancy dress—1, Constance Simmons, Clown; 2, Dorothy Merrit, Pied Piper.

Ladies' Fancy dress—1, Margaret Clare, Gypsy; 2, Florence Clare, Queen of Hearts.

Gentlemen's Fancy—1, Kenneth Simmons, Chinaman; 2, Paul Clement, Mexican.

Gent's Comic—1, Frank Lynch, Clown; 2, Leo Forestell, Tramp.

Ladies' Comic—1, Miss O'Neill, Sunbonnet Sue; 2, Jenny Smith, Jackie Coogan.

Boy's Comic—1, Wesley Clare; 2, Roy Smith, Bride and Groom.

On Thursday the boys and girls of the public school celebrated St. Valentine's Day by a little party at the school. A post-office distributed Valentines and candy and cake were served to the pupils and their younger brothers and sisters.

HIS SLUGGISH LIVER MADE HIM FEEL DROWSY AND TIRED ALL THE TIME

When your liver becomes sluggish and inactive your whole health suffers, and the only way you can get back to feeling right is to make your liver right.

This you can do by the use of Milburn's Laxa-Liver Pills as they will stimulate the sluggish liver clean away all waste and poisonous matter from the system, and prevent, as well as relieve, all complications arising from a liver that has become inactive.

Mr. E. Hazel East Florenceville N.B., writes: —"I had been troubled with my liver and felt drowsy and tired all the time, and was unable to do my work with any comfort. I took your Milburn's Laxa-Liver Pills and to-day I am a different man, and would not be without them in the house."

Milburn's Laxa-Liver Pills are 25c a vial at all dealers or mailed direct on receipt of price by The T. Milburn Co., Limited, Toronto, Ont.

A Protective Trust For L. R. Steel Mess.

TORONTO, Feb. 18.—(Canadian Press).—The final details of the reorganization of L. R. Steel enterprises will be worked out at a conference of Canadian and United States representatives on protective trust in Buffalo, February 26 and 27. C. H. Mackenzie and others will represent the Toronto shareholders. Within another month it is expected re-organization will be complete. Toronto and other Canadian stores will then be carried on under the name of Steel's Consolidated, Limited.

The total resources of the Protective Trust are now said to be about $900,000.

NERVOUS HACKING

Cannot be remedial by a glass of water, but will disappear under the healing and soothing effect of

CHAMBERLAIN'S COUGH REMEDY

Every user a friend

IN MILLBROOK AND DISTRICT

Several Social Events in the District Last Week.

MILLBROOK, Feb. 18.—The "Sunshine Mission Band" of the Methodist church held a successful Valentine social on Wednesday evening, the pastor, Rev. S. T. Tucker, occupying the chair. The Sunday School auditorium was appropriately decorated with red hearts, Cupids, etc. for the occasion, the shaded lights giving a pleasing effect. A good-sized audience had gathered by 8 p.m. when the following programme was rendered, every number being heartily encored:

Opening Hymn; Invocation; Recitation, "Under the Car," by Leon Raper; Sketch of the Life of St. Valentine, by Wilma Fallis; Chorus, "Smile," by the C.G.I.T. group; Recitation, "A Queer Valentine," by Elsie Spence; Musical Dialogue, "Come Play With Me," by Jean Stinson, Annie McMahon, Hazel Morton, Evelyn Todd and Aileen Blue; Encore, "Bring Back my Kitty to Me."; Reading, "St. Valentine's Practical Joke," by Marjorie Sayles; Solo, "I Hear you Calling Me," by Miss M. Allen, Peterboro; Recitation, "Generosity," by Jean Stinson; Solo, "Ah Me," by Mrs. P. Stinson; Piano Solo, by Gladys Turner; Solo, "Little Damosel," by Miss Allen; Encore, "Dreaming of You."

Mrs. B. R. Raper, superintendent of the Mission Band, is deserving of much credit for the success of the entertainment. The proceeds, which were quite satisfactory, go toward the support of the "Millbrook Sunshine Cot," in the Women's Hospital, Chentu, West China.

Valentine Social

An appreciative audience gathered in the Sunday School Hall of St. Thomas church on Thursday evening for the Masquerade and Valentine social under the auspices of the A.Y.P.A.

Hearts of various shapes and colors, Cupids large and small, decorated the walls and platform, while heart-shaped and heart-decorated white aprons were worn by those assisting with the refreshments. Quite a number had come masked and in costume and considerable entertainment was provided for the onlookers in guessing the identity of those so disguised. Prizes were given for the best costume, the judges being Mrs. G. F. Harrington, Mrs. C. McNeil and Miss Gertrude Fitzgerald. All competing for the prize were asked to take seats on the platform while the judges did their work, the following responding, the majority wearing hearts of red or silver upon dark or or light dresses, though some represented a fefinite character: Elizabeth Russell, K. Fowler, Jean Gervan, Frances Turner (old-fashioned lady), M. McCorry (tramp), Theo. McBride ('Indian maid), Gladys Tucker (Lady Gainsborough), Marjorie Sayles (night), E. Doxsee (Valentine), Gertie Gray (old-fashioned lady), S. McCorry, L. Shaw, Pearl Lamb, Elsie Weeks, Hazel Armstrong, Phyllis Brown, Ruth Thorndyke, Geraldine Morton (old-fashioned and not noted for her beauty.

Prize winners were: 1, E. Doxsee; 2, Geraldine Morton; 3, Francis Turner; 4, Theo. McBride; 5, Marjorie Sayles.

In the absence of the rector, Rev. Canon Allen, the curate, Rev. M. G. B. Williams, occupied the chair most capably, the following programme being rendered:

Piano Duet, by Missess M. Collins and Francis Turner; Vocal Duet, "Two Little Girls in Blue," by Eloise Lamb and Kate Donnelly; Solo, "Indian Love Song," by Miss T. McBride; Reading, "Caleb's Courtship," by Pearl Lamb; Chorus, "Sweet Marie," by Hazel Armstrong, Gertrude Gray, Frances Turner, Luella Shaw, T. McBride and P. Lamb; Song, "Everybody Loves a Lassie," by Eloise Lamb; "Conundrum Tea," assistants Miss M. B. Turner, Miss E. Grandy, Miss M. Todd, Mrs. (Rev.) Williams.

Menu, on heart-shaped cards, ordering to be done by number: For old maids and bachelors; What you get for good walking; New England Specialty; Child's Favorite; Earth-Apple Salad; Survivor of the Flood Staff of Life; Home of the Skipper; Women of Grit; Mixed up Type; An Old Walk; Cane Fruit; Chinese Delight; Impertinence; Fragrant Beans from Japan; Spring's Offering; What I do to be Heard.

Much merriment resulted from the "eats" brought in response to the mystic names for the food ordered. Some chanced to have their appetites well satisfied while in other cases a second order was necessary before the plate contained what the recipient wanted.

Partners were found for the daintily-decorated supper tables by having the men seated behind a large white curtain and the ladies pose in front of same, the men bidding on the shadow cast, the identity having to be guessed more or less correctly as the case might be. Mr. R. Stone made an efficient auctioneer, securing good prices for his "wares." Only those in costume were asked to add to the fun of the evening by allowing themselves to be auctioned off in this manner.

Owing to the lateness of the hour, the concluding numbers on the programme, with the exception of a solo, "When You and I were Young, Maggie," by Mr. R. Stone, were omitted, and the gathering dismissed with the National Anthem. The A.Y.P.A. members are to be congratulated on providing a unique and most enjoyable evening's entertainment. Their next meeting on Thursday, February 21st, will be a "Shakespearean Evening."

Two Cars Wrecked But Occupants Uninjured.

WINDSOR, Feb. 18.—(Canadian Press).—Several persons, among them women and children, narrowly escaped death when the slippery pavement sent two automobiles into a ditch near Tecumseh, eight miles east of Windsor yesterday afternoon. John Pollock and David Schwartz, with their families, both of Maidstone, were in the autos, both of which were wrecked. Beyond a severe shaking up none was seriously hurt.

MAKING MONEY MAKE MONEY

Brief but Important Lessons in Finance, Markets, Stocks, Bonds and Investments.

The allotment for investment should equal, or nearly equal, the amount of money used annually for advancement plus luxury.

How should financial progress be measured?

It is readily accepted that the man who allows himself the most meager sort of living and saves all the rest of his income for investment does not live a rounded life. A certain amount of money must be used for cultural advancement and for "fun" if one is to have a normal and wholesome life.

But the man who spends his whole income, saving nothing, is as lopsided in his development as is the man who saves too much. Both extremes are unwise.

The ideal division of income is to allow about the same amount of money for investment annually as you spend for cultural purposes and luxuries combined. Cultural spending includes books, education, educational clubs, travel and charity; luxuries include social pleasure, jewelry, smoking, candy, gifts, amusements, automobile and other such expenses.

THE REASON FOR ALUMINUM

Because tea deteriorates very rapidly if exposed to the air, many tests and experiments have been made to find an efficient means of packing it so as to preserve the flavor. The "Salada" Tea Company first used lead packages but some years ago adopted aluminum foil, aluminum being more durable and lighter than lead, besides, of course, being absolutely sanitary and air-tight. This method of packing is admitted to be the most effective known to preserve the flavour of tea. All "Salada" is sold in air-tight aluminum packages.

Bavaria Disavows Palatinate Control.

BERLIN, Feb. 18.—(Canadian Press).—Acting on Premier MacDonald's instructions, Robert Clive, the British Consul at Mayence, has urged the Bavarian Premier, Dr. Von Knilling, to use his Government's influence with the Nationalist organizations in the Palatinate, to prevent acts of violence calculated to delay the restoration of German administration there.

OMEMEE COUNCIL HELD A MEETING

Offices Filled for the Current Year--Will Rebuild Bridge.

OMEMEE, Feb. 18.—The Council met in the Council Chamber, Reeve W. D. Stinson in the chair, Councillors present, James Magee, Wm. Magee and Thomas Newman.

The minutes of the last meeting were read and on motion of T. Newman, seconded by W. Magee, the minutes were received and adopted as read.

Mr. C. W. Richards, of Millbrook, was present and tendered for the contract of printing for the ensuing year, which was laid on the table.

Mr. J. Williams, treasurer of the Public Library, gave a very encouraging report on the financial condition of the library and asked for the usual grant of $50 a year.

An application from Mr. Fred Evans for the position of assessor for the present year, was laid on the table.

An application from Mr. Jno. Williams for the position of assessor for the present year, was also laid on the table.

Copy of By-law No. 992 from the County of Victoria, providing for the annual grant to the Village of Omemee towards the construction or improvement of King and Sturgeon streets, was received and read.

Moved by Mr. Newman, seconded by W. Magee, that the communication from the John Carew Lumber Co. be referred to the March meeting.

Moved by W. Magee, seconded by T. Newman, that the Council be a committee of the whole on all work in the interest of the village for the year 1924.

Moved by W. Magee, seconded by T. Newman, that the municipal printing for the Village of Omemee be awarded to the Watchman-Warder of Lindsay, as per their tender for 1924.

Moved by T. Newman, seconded by W. Magee, that the auditors' report be referred back for correction.

Moved by T. Newman, seconded by W. Magee, that the account re the School Debenture By-law of McLaughlin, Fulton, Stinson and Anderson, against the village of Omemee be paid.

Moved by Jas. Magee, seconded by W. Magee, that Fred Evans be appointed Assessor for the ensuing year.

Moved by W. Magee, seconded by Thos. Newman, that we pass a resolution to rebuild the Mill bridge.

Moved by T. Newman, seconded by Jas. Magee, that Reeve Stinson and Councillors W. Magee and J. Magee, act as a committee to get prices and purchase material for the Mill bridge.

Moved by W. Magee, seconded by T. Newman, that the usual grant of $50 be made the Public Library. Carried.

Moved by W. Magee, seconded by Jas. Magee, that S. Mills be employed to build a bookcase and put the Council books in proper shape and the Reeve look after same. Carried.

On motion Council adjourned to meet the first Monday in March.

New Liberal-Imperial Group in the Commons.

LONDON, Feb. 18. —(Canadian Press).—The Manchester Guardian announces the formation of a Liberal-Imperial-Colonial group in the House of Commons under the leadership of Dr. W. A. Chapple (Liberal, Dumfries). Its first activity will be the encouragement of Empire cotton-growing.

Corns

Pain Stops Instantly

Here's instant relief from that burning corn! Blue-jay will stop the pain instantly. Then the corn loosens and comes out. Does away with dangerous paring. Get Blue-jay at your druggist.

© B & B 1924

Blue-jay

JACK SHIFTS CAR TO PARKING SPOT.

No Longer Toiling Back and Forth to Get in Small Place.

BALTIMORE, Md., Feb. 16.—Soon we shall observe large automobiles sliding easily and quickly into parking spaces only as long as the cars themselves, if the invention of Victor P. Williams of this city is adopted generally.

No more toiling back and forth to get into a space slightly longer than the car, if Williams' appliance is attached.

It consists of a four-wheel hydraulic jacking device, which lifts the car from the street three inches in a few seconds. The whole affair is attached permanently to the chassis and geared up with the transmission, so that the engine itself lets down the jack, lifts the car and then moves it sideways into the opening.

By its use, Williams says, space is saved, and considerable wear and tear on the tires eliminated.

The framework of the hydraulic jack weighs less than 100 pounds and its installation, if done on a quantity basis, would be no more than $100 per car, claims the inventor.

A lever, similar to the speed control, operates the brake. Both levers have to be in neutral before one can be operated. Thus any liability of accident, or clashing of both controls, is avoided.

Williams, a graduate mechanical engineer from a French school, has worked on this device for the last eight years and triumphed only last November, when he got his patent for this country.

The new jack is being demonstrated here on a Moon chassis, while automotive engineers connected with other large manufacturing firms are considering its adoption as a permanent feature on their product.

BE YOUR OWN EXECUTOR

Has it ever occurred to you that soon after your death your estate, however large, may dwindle away owing to the inexperience of your heirs in business matters?

You need have no apprehension that your dependents will thus come to want if you make adequate provision for them by means of an Imperial Life policy.

Because every such policy contains a provision under which you may specify that the proceeds shall be paid in monthly, quarter-yearly, half-yearly or yearly instalments for 5, 10, 15, 20, 25 or 30 years, instead of in one sum.

While in the calculation of the instalments a definite rate of interest is guaranteed, such payments in the case of participating policies will be increased by sharing in the interest which the Company earns in excess of this guaranteed rate.

Ask for our booklet "Safeguard Your Legacy," which explains this attractive feature of Imperial Life policies. You'll find it interesting.

THE IMPERIAL LIFE ASSURANCE
Company of Canada
HEAD OFFICE . . . . . TORONTO
L. W. SCOTT, Branch Manager
George & Hunter Sts., PETERBORO

RAIN OR SNOW?

CONSULT THIS

WEATHER PROPHET

COUPON

THIS COUPON AND

69c

GOOD FOR ONE $1.00 WEATHER HOUSE PROPHET

Made in Canada
Guaranteed

It is surprisingly reliable on local weather conditions. Made on strictly scientific principles. We have secured a Special Price on a quantity, and as long as they last will sell them for exactly what it costs us to retail them, only 69c if you bring this Coupon.

When the weather is to be fine the two children will be out; when the stormy weather is approaching the witch will come out for 8 to 24 hours ahead of rain or snow.

The house is made of hardwood, is Swiss cottage style, and is decorated, as in the picture, with thermometer, elk's head, bird's nest and birds, etc. It has four windows and two doors.

Advertised for $1.00—Our Price for Limited Time, with the Coupon— 69c

Every home in village, city, and country should have one. Come and get yours at once, or mail your order. Mail orders 8c extra.

AN IDEAL GIFT.

The GRESSMAN Company Limited

THE MAVERICK KID

BY RAY NAFZIGER

AFTER that pap-eatin' jackass of a infant brother Stevie of mine corraled a counterfitter and a thousand buck reward accidental, his head swells out like a bloated cow's belly. He figgers he's a natural-born bloodhound, and he studies books asidyous on clues and fingerprints and safe bustin' and the perfesh of detectin' in general.

Then he sets back and complains peevish about the scarcity of mystreys and crimes in Quiveras County compared to the slaughterin' by axes and hammers and chisels and shotguns and poisons goin' on in more civilized parts. Quiveras County ain't had no crime for years; three shootin' duels ended fatal to both parties all three times, and no mysterey there except why somebody didn't kill the hoodlums off before they done it theirselves. They ain't been no cow stealin' because why steal cows when you can go to K. C. and sell yourself a packer and steal 'em legal?

My li'l' brother Stevie gets so desperate for lack of something to detect that he all but goes around collectin' nose prints of cows, but finally he gets his wish. We gets a mystrey laid right at our door one mornin'.

I'm up first as usual to start the day, clumpin' to the door, when I hears what sounds like a pup whinin' outside. I opens the door and right at my feet is a li'l' basket all deckerated with pink ribbons and in it, all bundled up in pink blankets and pink hood, is a infant.

"I knowed that last batch of moonshine we got was poison!" I bellers. "My eyesight is ruint!"

My li'l' brother Stevie and our hands, One-Ton Benson and old George and Pablo, stop cussin' their boots and peeks over my shoulder. They looks shocked, so I sees I libeled good likker.

"The question is," I says to 'em severe, "which one one of you four is the cause of this incriminatin' package bein' left here."

"Why us?" asks One-Ton. "Why not you, Johnny?"

"Yes, why not you?" repeats my li'l' brother Stevie. "My studies in criminalology," he goes on brisk, "show's they's a cause for everything. The person what left that baby undoubtedly knew Johnny's always the first to turn out every mornin'. I deduce that kid is meant for Johnny and nobody else."

"That's logic for you," says old George admirin'. "Nobody can dispute that baby was left here for Johnny and nobody else."

"Stevie sure is one bueno detective," says Pablo.

"HE IS LIKE HELL!" I bellers.

"If he's a detective, I'm second cousin to a orphan ginney pig."

We all leans down and examines the kid closer. It pleases him to have so many strangers interested in him and he stops bawlin' and sizes us up careful. He's a blame likely lookin' youngster.

Stevie he sees a piece of paper stickin' out of the covers. It's a li'l' piece o' tablet paper and on it is printed in pencil:

"YOU TAKE KEER THIS BABY. YOU KNOW WHY."

"A clue!" exclaims Stevie, inspectin the paper close. "To a trained criminal-ologist printin' proves either that whoever left him was afraid his handwritin' would betray him, or it proves he was so illiterate he only knows how to print."

"Hist!" says One-Ton. "Hist to the great criminal-ologist."

"Go ahead with your witty cracks!" snorts Stevie. "Just watch me solve this mystrey, that's all."

The kid, after studyin' all of us awhile, actually busts into a smile. Any kid that can smile at a bunch of half-dressed, uncivilized roughnecks like us is the real goods.

Old George wiggles a dirty finger at him and sings a li'l' song.

"Coochy, coochy; coochy, coochy;
Daddy'll get you a li'l' bottle o' hoochy."

he promises the kid real paternal.

The baby waves a flipper at this. "Pa-pa-pa-papapra!" he says.

Me and Stevie and One-Ton and Pablo heaves a sigh of relief.

"That settles it," I says. "He identified old George."

George looks shocked and stares at the baby unbelievin'. "Bah!" he says. "That don't mean nothin'. See!" he remarks, as the kid waves at Pablo and goes "Ma-ma-ma-mamama!" "He'd yell papa and mama at anybody that played with him."

"This is a serious matter," I orates. "We can't afford to let anybody know that that baby was left here with kind o' note. It's too good a thing for the punchers around here to ever fergit. They'd be joshin' us about it for twenty years."

"Our reppitations 'd be squashed flatter 'n a pancake," agrees One-Ton. "Slick ears," he murmurs, stoopin' to study the kid. "Mebbe," he goes on hopeful, "bein' they ain't no brand, they's a association to turn unbranded babies into like they is calves."

"If we turn him over to that dang Sheriff Andy Causey and Judge 'Billygoat' Thompson," says Stevie, "them old codgers will make a big joke out of it and prove that this baby belonged to all of us. They'd have a trial lastin' for a weeek with people comin' in one hundred miles to hear them old devils hooraw us about this kid. No, they's only one thing to do. That's to keep him here quiet under cover until I solve the mystery," says Stevie.

"How you goin' to keep him quiet?" inquires old George. "Kids ain't no grafferphones to be shut off with a switch."

"Another clue!" exclaims Stevie who's down on his all fours like a bloodhound examinin' the ground. "Here's how he was brought. See those big tire tracks. Me and Johnny will foller 'em in the flivver. You guys take care of the kid and whatever happens, don't let anybody find out he's here. If you do, we're ruint."

Me and Stevie flivvers up the trail of them auto tracks and follers 'em ten miles, but when we come to the main road near Sunset, some other cars been along, and even a great detective like Stevie can't trail 'em no more. We goes back home.

"A criminal-ologist ain't discouraged none by such li'l' setbacks," says Stevie. "The mystery grows merely more difficult and complex. I can solve it with any one of a dozen other methods."

It's a good thing we gets home when we does. Early as it is, a coupla riders is approachin' over the hill. They ain't none other than those old neighborhood gossips, Bill Benz and Sheriff Any Causey.

"You guys stay in the house and keep those snoopy-nosed hens in pants from hearin' that kid if he starts to bawl," Stevie tells One-Ton and Pablo and old George. "Me and Johnny 'll get rid of 'em."

Me and Stevie saddles a coupla nags and pretends we're just ridin' out as Bill and Andy rides up.

"How's tricks?" asks Bill Benz.

"So-so," I answers. "We was just perambulatin' down the trail same direction you're goin'. Come on along."

"We ain't in no hurry," says Sheriff Andy Causey. "You boys go on ahead. Guess me and Bill will light and visit with George."

"We hire old George to work—not to swap stories!" says Stevie.

"Seems they're a sort o' strange atmosphere o' hospitality about this ranch this mornin', ain't there, Andy?" says Bill.

"Does look like these boys want to get rid of us," agrees Andy. "Mebbe we ought to sort o' smell around."

Just then old George in the cabin erups forth into song.

"Glor-ree-us! Glor-ree-us! One keg o' beer for the four of us—" The maverick kid must 'a' started to bawl and old George is drownin' him out.

"I always knew old George was musical, but danged if I ever heard him sing before," observes Andy. "He beats Carouser."

"Boola-Boo-LUH! Boola-Boo-LUH!" busts out One-Ton and Pablo sudden, joinin' the chorus. Those three sure fills the canyon with a noble noise, but anyone knows when babies gets tuned up proper, they can soar a mile above a brass band.

"Well, le's be movin'," I suggests impatient.

"No, we couldn't think of it," says Andy. "Ssh! We're enjoyin', this melodic outburst too much!" And he and Bill leans forward, drinkin' deep with their ears. So while Andy ain't lookin', I kicks his pony behind the ribs near the Bar V brand, while Stevie does ditto to Bill's. Their nags hop down the trail unexpected to 'em, and me and Stevie follers deliverin' a judicious kick occasional. Bill and Andy got no good excuse for goin' back, so they continues along with us. We conducts 'em off five miles, and then we pretend we want to look for some cattle.

"Now that we got rid of them," says Stevie when we're alone, "just watch me settle this mystrey scientific. Take a murder; they just keep e-liminatin' all suspected persons until they get down to one guy that can't be e-liminated. They's only a certain number of babies in Quiversa County. All I got to do is find out where a baby's missin' and there's where our baby come from."

"Clear as a 'dobe wall," I remarks sarcastic. "Supposin' he didn't come from round here? But I'll go along. I want to ask these women what kind o' ration a baby should feed off of. Old George 'll probably kill him with ham and biscuit."

We go to Sam Byron's place first, Stevie sayin' the Byrons got such a slew of kids they could have one kidnapped and never find it out until the tax assessor checked up on 'em.

"You pore boys," Mis' Byron greets us hearty. "I bet you batches ain't had nothin' good to eat for weeks. Set right down, and interduce half a apple pie into your emayshiated systems."

"How's the children?" asks Stevie, balancin' his pie on his thumb and two fingers dainty.

"Children! Why, they're all right," says Mis' Byron surprised.

"Sure you ain't lost one?" inquires Stevie persistent. "Mebbe you ain't counted 'em lately."

Mis' Byron looks at Stevie kinda indignant. "I ain't got so many children that one could get lost and me not notice it."

"H'm," says Stevie disappointed. "Lemme see—that's Timothy, ain't it?" he says, indicatin' a kid in a cradle.

"No, she ain't Timothy," says Mis' Byron, glarin' at Stevie. "My oldest is named Amantha Ann, and the next one is Bernice Beatrice, and the next is Clorinda Cloris, and the next is Doris Dulcea, and the next is Emmaline Esther, and that one in the cradle is Frances Florida. Six girls and nary one named Timothy. What's the matter with Stevie to-day anyhow?" she asks me.

"Hist! Stevie's practisin' detectin'," I tells her. "I wanted to ask you something myself. Now, what do you believe in feedin' a young baby?"

"I don't know if you're both drunk or what, but I believe in feedin' 'em nature's food," she says dignified.

A sort o' silence falls, so I gets up and Stevie he gets up and Mis Byron don't ask us what's our hurry. She only eyes us dang severe, as me and the great detective rides off.

"Anyway, we've e-liminated the Byron's," says Stevie, as we jogs on to the next big family. "We'll cover the country south this afternoon in the flivver. We can check up on every family in the county by night. After that it'll be simple."

"Sure, it'll be simple," I agrees. "All we go to do then is to begin e-liminatin' families outside of Quiveras County, includin' China. 'Hist' is the word!"

We comes home after e-liminatin' some more fam'lies, and finds old George and One-Ton standin' guard in front of the house. Pablo is ridin' herd on the maverick in a shed a few hundred yards back in the woods, they tells us.

"We had to cache him out there," says One-Ton in a whisper, "account havin' so dang many visitors here all mornin'. We sang so much we all got hoarse."

"Bill Benz and Andy Causey come through here again sniffin' around, too," says old George. "People was out here even from Sunset askin' how's tricks. People don't drive two hours just to ask how's tricks. Somebody suspects something."

"It was my opinion from the first that they was something suspicious about this business," observed One-Ton.

"Don't worry, leave it to me," Stevie assures us. "Besides my process of elimination, I got a lot o' clues to work on."

"Up-to-date detectives don't use clues nowadays," I objects. "The way a scientific detective 'd do this would be to analyze the baby, and then put him in a machine and turn a crank and a ghost appears, and the guilty persons turns a handspring and yells, 'I done it'!"

I accompanies the great detective in the flivver that afternoon while he goes around, third degreein' families about lost children. After finishin' the ranchers, he examines the bean homesteaders on the forest mesa. Finally we only got one family left—the Johnsons.

"They got so many they'd be anxious to get rid of a kid," says the great detective. "I'm goin' to cross-examine Mis' Johnson severe. Ten to one some o' these women sawed off this baby on us and won't admit it."

Kids is crawlin' all around the kitchen chasin' cats, and kicken up enough hailelooyah to raise Christopher Columbus. Mis' Johnson, who don't savvy English much, greets us from a wash tub.

"How's the family?" Stevie asks her genial.

Mis' Johnson she only grius broad.

"Are you sure they're all right?" asks Stevie, droppin' his voice mysterious. "All right, eh? All here?" he questions, wavin' his arms at the children on the floor.

"Sure—they here all right," says Mis Johnson lookin' kinda startled.

"But are you sure?" asks Stevie gettin' real stern, and wavin' his arms threatenin'. "Have you counted 'em recent?" he questions harsh. "Mebbe you been kind o' anxious to get rid o' one, eh?"

Mis' Johnson quits washin' and kinda moves back, starin' wild at Stevie. It's plain Stevie's scarin' her. I tries to reassure her by pointin' at Stevie and tappin' my head.

"Das Kints!" yells Stevie, in what he thinks is Swedish. He waves his arms dramatic at the kids again. "I say, mebbe you bane anxious to get rid o' some, eh?" he bawls in a voice that can be heard a mile or two.

Mis' Johnson she backs toward the wall, with her eyes gettin' wider and wider. All 'a' sudden she turns to the wall and grabs for the rifle what's hangin' there.

"Hellup!" she screeches. "Hellup! Hellup!"

Mebbe she needs help, but when she takes a-holt of that Winchester and when I think that her husband is the kind of a shiftless guy that would leave a shell in the barrel, I figger we're the ones that need help.

Bang! A bullet spats into the door before I open it, but once outdoors, I passes that same bullet like it was hawgtied. Stevie is close by me swallerin' distance industrious. We simply dives into the flivver and dashes down the road.

"E-limination!" I says, sarcastic. "You sure said it. Lissen tto me, his! I got enough detectin' for one day. Me for home! I don't care to be e-liminated at my tender age."

"Bah!" says Stevie. "You make me sick—gettin' discouraged at a li'l' shootin'. Well, we're all checked up. We know that babe didn't come from Quiveras County."

When the great detective and me gets home, old George and Pablo and One-Ton is laughin' theirselves to death over the cute way the maverick is bangin' my gold watch against the stove.

"Somethin sure is suspicious about this business," says One-Ton. "We had visitors all afternoon. All they do is stop and ask how's tricks. Bill Benz and that Andy Causey was snoopin' around here again, too."

"It's time to slip the nosebag on the colt," says old George. "I'll give him oatmeal for supper."

"Oatmeal!" I says scornful. "He ain't no mule. I bought some Bunkem Bonebuildin' Baby Food for him."

"Bunkem Bonebuildin' Baby Food! He ain't no chicken!" snorts Pablo.

"Show some sense," says One-Ton. "I ain't goin' to have this kid malnutritioned. We'll get up a cow and see that they's fresh milk on tap here at the bar any time he wants to put his foot on the rail. That's what I was raised on and look at me now!"

"We don't want him to be no elephant like you!" I says. "Bunkem Bonebuildin' Baby Food!"

"And give him pieorrhea or the heaves or something," says old George. "You bachelor baby raisers give me a pain. I say oatmeal with mebbe a li'l' milk!"

"I say Bunkem Bonebuildin' Baby Food!" I insists.

"Aw, shut up!" roars Stevie. "While I'm thinkin my head off to find the parents, you quarrel over what chow to feed the baby. A lotta help a criminal-ologist gets around this place! Now keep still while I look for clues again."

So we "hists" while Stevie examines the blankets and basket and finally the paper that come with the kid. Then he busts the atmosphere like a fire whistle.

"Ha!" he yells, wavin' the note. "The mystrey is as good as solved. A criminal always leaves something to trace him by."

We looks over the paper that's got the "YOU TAKE KEER THIS BABY. YOU KNOW WHY" message, but don't see nothin' special.

"Hist!" I says. "What clue?"

"Andy Causey's brand is Bar Y," says Stevie solemn.

"What if it is, hist?" I says. "And I come by the brand honest. He had it thirty years."

"I knew you guys wouldn't see it," says Stevie. "For my trained brain the case is solved. We got to go to Sunset."

"Not me, hist," I says. "Here's where I get in some sleep. A detective has to sleep like anyone else, hist. I come close enough for one day to bein' e-liminated. I turns in my badge for the night, hist!"

"Go on, snooze, you lizard," says Stevie real peevish. "You ain't no use anyway with that unscientific bean of yours."

So he removes hisself in the flivver while me and One-Ton and old George and Pablo teach the kid how to play poker after a supper consistin' of a pla oatmeal and milk, One-Ton and old George overrulin' me and Bunkem Bonebuildin' Baby Food.

"In this world of crooked card sharps, a kid can't be started in too early," says old George. He starts singin' to the kid:

"Fully beats flushy,
Flushy beats straighty,
Daddy'll learn the baby,
To slip hisself a li'l' acey."

In a coupla hours that kid is got a stack of chips higher than hisself. That maverick holds the luckiest hands of any hombre that ever come to the ranch. The kid gets so tickled that he swings his arms and knocks all his chips to the floor.

"A hell of a raisin'!" I bellers. "It's time for him to go to bed. That dang oatmeal and milk keeps him awake."

"He's got to have a bath first," says old George. "No gent ever retires without a bath."

So old George and Pablo and One-Ton gives him a bath and keeps him up another hour, and then they puts him in his basket and hangs it up off the floor like it's a flower pot so no rats 'll get at him, and he says "goo-goo" and commences poundin' his ear prompt like a reg'lar puncher what knows sleep's scarce.

That kid he don't peep once durin' the night. Stevie crawls in at some time and pretty soon it's time to roll out. We all chase out to see the kid first thing.

Doggoned if the kid and basket ain't plumb gone! We scouts around the place andh unts high and low for the li'l' feller, but nothin' doin'. It's plain somebody's stole him. Everybody's dang indignant. And we don't give a dang if we do lose our reppitations—we'd like to have that kid around permanent.

"As soon's I git one mystrey solved, another pops up outa the brush," says Stevie. "But I know who brung him here, but it ain't the same party who took him away."

"Hist, don't talk to us no more about solutions, hist," I says mad. "We got to find this kid."

"Y' listen to me. We're goin' to have visiters askin' about this kid," says Stevie. "Now, mum's the word. We'll simply pretend we never heard of him. Play innercent."

Stevie guesses right about visiters. Sheriff Andy Causey and Bill Benz busts up to the house in Andy's car.

"I've come for that baby," says Andy real mad.

"What baby?" Stevie inquires surprised

"The baby what was left here yesterday mornin'," says Andy. "Don't try to steer me off. Fork over that baby."

Stevie looks questionin' at us. "How about it?" he asks. "Did any of you boys see a stray baby around here yesterday?"

Everybody shakes their head.

"I didn't think there could be a stray kid around," Stevie remarks satisfied, "and me not know it."

"Cut out this monkeyshine business!" yells Andy real peevish. "I know that kid was left here and he's here now and I want him. This is a court order and I don't want no foolin'."

"A joke is a joke," says Stevie, "but this is carryin' it too far. A baby left on our porch is a hell of a joke."

"It ain't no joke, dammit!" bawls Andy mad. Andy seems to be stirred up. Him and Bill searches the house and sheds and keep on yellin' to us to produce the kid. Finally they quits satisfied he ain't around.

"You dang hoodlums can't put nothin' over on me!" Andy bellers. "You insignificant, loco-brained feeblewits, you think you'll get me in a lot o' trouble, don't you? This is serious. I got a court order to perduce that baby to-day and I'll get hell for not doin' it. 'Billygoat' Thompson wants that baby to-day, and you'll all go in and explain to him what you done with that kid."

We goes with Andy to where Judge "Billygoat" Thompson holds court in Sunset. Billygoat's got a awful temper some time. To-day he sure is hardboiled.

"Well?" he growls at Andy. "Where's that baby?"

"Judge," says Andy, "these boys had that baby on their Canyon Lobo ranch. Now they claim they ain't got it. Ask them where it is."

"I will," says Billygoat. "Stevie Hooker, tell us what you know about this yere case."

Stevie he steps up important.

"Right after the baby was left at our door," he says, "I set about findin' where he come from scientific. I done it. I found a clue, which showed at once who left that baby there."

"What clue?" demands Andy.

"It was in the paper that was left," says Stevie. "Plain as day."

"How?" demands Andy.

"Look at this," says Stevie exhibitin' the note which came with the baby. "See anything peculiar? Of course nobody else would, but I did. See the four y's all got a li'l' dash before 'em at the top. I saw that and then I thought of Andy's brand bein' a bar anda 'Y.' That made me think—a guy who had that brand thirty years is likely to make this y's with a bar in front like his brand sorta unconscious. That's how I reasoned it out, and after a li'l' investigatin' here in Sunset I found out this baby was a court baby, and Andy and Bill left him in front of our door as a joke. So last night I saw Judge Thompson here and had him to call in that baby as a sort o' way o' turnin' the tables on Andy and Bill for tryin' to put something over on a natural-born detective like me."

"Yes, natural-born detective," snorts Andy. "If I ever have a murder case, I'll sure call you in to solve the mystrey. Wonderful deducin', that 'Bar Y' stuff!" says Andy sarcastic, "except for the fact that Bill Benz printed that note."

"This ain't no argument between Sherlock Holmeses," says Billygoat. "I want to know where that baby is now."

"I don't know," says Stevie. "He was stole last night sometime."

"How come you left that baby at Canyon Lobo?" inquired Billygoat of Andy severe. "That baby was a orphan under the jurisdiction of this court. I directed you to hunt a home for him; I didn't authorize you to use him as no May basket. Is this the way you treat a charge of this yere court?" Billygoat asks of Andy and Bill, his whiskers quiverin' indignant. "When it gets out you lost this baby just for the sake of playin' a joke, I'd hate to be in your shoes. Wait till your wives and the other women in this county hear of this cruelty to a pore li'l' baby."

Andy Causey and Bill Benz they both sort o' shrivel up. Every woman in the county would pull their hair for such a trick.

"Judge," says Andy. "I'm dang sorry. I'd rather have anything happen than any harm come to that kid. If he was stole last night, me and Bill here'd turn this county upside down huntin' for him. I'll offer a reward of five hundred bucks."

"And I'll put another five hundred on top of it," says Bill.

Andy, Bill, Stevie, old George, Pablo, and One-Ton and a lot o' people scatter for cars and horses and they rides out o' town to comb the county, huntin' for the missin' kid.

As for me, Johnny Hooker, I buys me a ten-pound package of Bunkem Bonebuildin' Baby Food at a store and I rides out to Mis' Byron's.

"How's the youngster?" I inquires.

"Just fine," she says. "About a dozen people been past here huntin' for him, but when he crawls around the floor here among the girls, nobody guessed who he was."

"They've offered a thousand buck reward," I says. "We'll keep him here secret until they double it. Then we'll put that money in a bank until he gets big enough to buy a string o' cows. If I hadn't brung him over here last night that old George and One-Ton'd killed him with their oatmeal horse food. Babies," I orates firm, "needs above all things, bone food. I don't want that kid to have no weak bones when he gets growed up."

"Yes, Johnny, you're right," says Mis' Byron. "I never fed none of my girls on that Bunkem Bonebuildin' Baby Food, but it takes a bachelor like you to know what to feed a baby."

So I says "s'long" to the maverick, and as I goes out the door, I see Mis' Byron throw my box o' Bunkem Bonebuildin' Baby Food into the fire.

(The End.)

Read Examiner Want Ads

Protection as an Investment

In 1903, when Hugh Clifton took out a North American Life Endowment Policy for $10,000 he did so with the clear-sighted knowledge that here was the ideal way to save money and provide for an independent old age for his wife and himself.

In September, 1923, this policy matured.

Reviewing the entire transaction, Hugh Clifton finds:

(1) That the cheque which he received from us at the maturity of his Endowment Policy was for $3,250 more than he had deposited during the twenty years.

(2) That not only did the $10,000 protection which he provided for his wife during those years cost him nothing, but that he actually made money while providing it.

Could any contract have been more liberal and satisfying than this?

You should acquaint yourself with the many unique advantages of insuring under the North American Life Endowment Plan. The attached coupon will bring full information.

Peterboro Branch Office,
Royal Bank Chambers,
Peterboro, Ont.

I would like to read *"Twenty Years Ahead"*

Name.....

Address.....

Age..... Occupation.....

NORTH AMERICAN LIFE ASSURANCE COMPANY
"Solid as the Continent"
Head Office, Toronto, Can.

CHINAMAN FOUND DEAD

TORONTO, Feb. 18.—(Canadian Press).— Lee Wing aged 51, was found dead in bed in rear of his Chinese laundry on Bloor street west on Sunday morning. Wing had been ill for a year and was being treated by a Chinese doctor.

PULLET'S BIG EGG.

STRATFORD, Feb. 18.—(Canadian Press).—H. Hayfull, of Norfolk Street, reported that a Black Minorca pullet Saturday gave to the world an egg weighing four ounces and measuring nine by seven inches.

"Women is learning to stand on her feet." That's fine. Perhaps she will keep off the feet of men who have the street car seats.—Long Branch (Calif.) Telegram.

FIRE LEVELS BLOCK.

ROLAND, Man., Feb. 18.—(Canadian Press).—Damage estimated at $100,000 was caused here early on Sunday morning when the Roland Supply Company's building, K. M. Horn's hardware store and Higgins and Company's general store were destroyed by fire.

A large part of the damage was suffered by various lodges housed in the upper part of Higgins' Block.

A Health Food for Frail Children
SCOTTS EMULSION

Why People Smile

They have found the way to whiter teeth

You see more open smiles now, because people have prettier teeth. This test shows how they get them—by combating film.

Learn what this method means to you and yours. Make this delightful test.

That cloud is film

That cloud on your teeth comes from film—from that viscous film you feel. Under old ways of teeth cleaning, much of it clings and stays.

Soon it becomes discolored, forming dingy coats. The teeth lose their beauty.

Film also holds food substance which ferments and forms acid. It holds the acid in contact with the teeth to cause decay. Germs breed by millions in it. They, with tartar, are the chief cause of pyorrhea.

Modern science has found ways to fight film—two effective ways.

One disintegrates the film at all stages of formation. One removes it without harmful scouring.

These methods have been proved by many careful tests. A new-type tooth paste has been created to apply them daily. The name is Pepsodent.

Careful homes all the world over have adopted this method, largely by dental advice. Wherever you go now you see the results.

Ten days will tell

The results of Pepsodent are quickly seen and felt. For instance, Pepsodent multiplies the alkalinity of the saliva. That is there to neutralize mouth acids. It multiplies the ptyalin in saliva. That is there to digest starch deposits on teeth.

These combined effects bring a new conception of clean teeth.

Send the coupon for a 10-Day Tube. Note how clean the teeth feel after using. Mark the absence of the viscous film. See how teeth become whiter as the film-coats disappear.

The results will bring a revelation which you never will forget. Cut out coupon now.

Protect the Enamel
Pepsodent disintegrates the film, then removes it with an agent far softer than enamel. Never use a film combatant which contains harsh grit.

Made in Canada
Pepsodent CANADA
The New-Day Dentifrice

Based on modern research. Now advised by leading dentists the world over.

10-Day Tube Free

THE PEPSODENT COMPANY,
Dept. U., 191 George St.,
Toronto, Can.

Mail 10-Day Tube of Pepsodent to

Only one tube to a family.

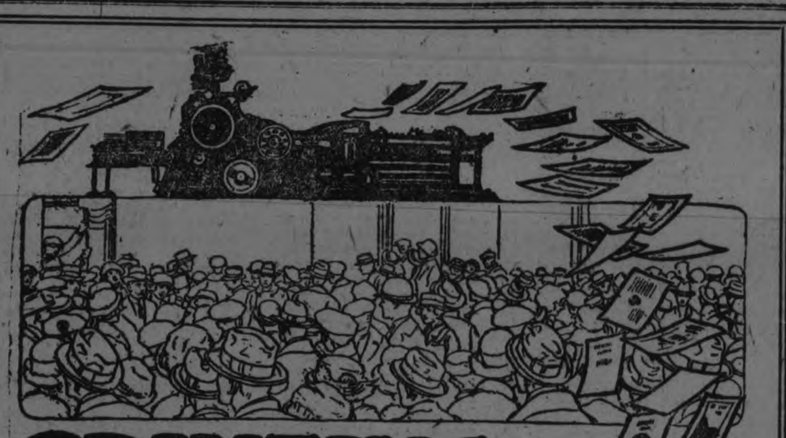

PRINTING
that pulls the crowds

GOOD Printing is the silent salesman. It will gain an entree where even the best of 'em fail to enter. But you must have good Printing to put across this favorable impression.

We, as specialists, are recognized for our quality work—work that will stand the test under all conditions.

And in addition to turning out all jobs promptly, our prices are unusually moderate. A trial will prove convincing.

Phone 1600—our representative will call.

"THE EXAMINER"
JOB PRINTING DEPARTMENT

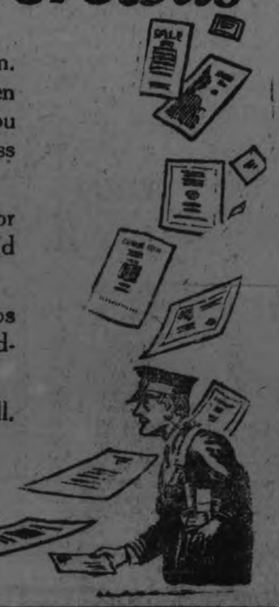

STORE HOURS— Store Opens at 8.30 a.m.

THE J.C. Turnbull CO. LTD

STORE HOURS— Store Closes at 530 p.m.

Silks and Dress Goods

A Large Collection of Compelling Values

Black Duchesse Satin

A heavy weight Satin Duchesse that is every thread Pure Silk, rich Satin surface, and a splendid shade of Black; positively will not cut, and the finish is permanent. A very low price is quoted on this splendid quality; 36 inches wide. Regular $2.75 value, for **$1.79**

Crystal Knit
The New Silk Fabric

The latest and most popular addition to the range of Knitted Silk fabrics. Will not crease when crushed, and drapes readily. Can be had in Navy, Whirlpool Blue, Zinc Grey, Beige, Brown, or Black; 36 inches wide ..... per yard **$1.98**

Charmeuse Satin

All-Silk Satin Charmeuse that will make up into a charming Afternoon Gown. The colours are Gown. There is a good range of colors; 36 ihches for, per yard **$2.29**

Brocaded Satin Lining

Handsome two-tone colour combinations, showing a very attractive Brocade design. Heavy weight and pure Silk. Splendid for Cushions or Linings; 36 inches wide, per yard **$2.29**

Dreamette Silk

A popular Tricolette weave for making into Undervests. Shown in drop stitch effect or plain Glove Silk weave, in White, Flesh, or Orchid; 36 inches wide. Sold in Vest lengths. Per length **69c**

Natural Pongee

The heavier weight, suitable for Shirts, Blouses, Lingerie, Curtains, etc.; even weave;; lustrous and pure Silk; 33 inches wide. Regular $1.25 value, for. yard **89c**

Pure Wool Fabrics
Reg. up to $4.00 Yd.

The most wonderful value we have ever seen offered in Pure Wool fabrics; all British imported materials, many of which are just coming into prominence as style leaders for Spring. Very attractive small Check designs in pleasing colour combinations, especially desirable for Spring Suits or Coats; 54 to 56 inches wide. Values to $4.00 yard, for **1.25**

Botany Serge

A Pure Botany Serge, in Navy only, suitable for Dresses or Suits; soft finish, good tailoring weight, will not crease, and readily sheds the dust, an excellent shade of Navy; 54 inches..... per yard **$2.59**

Curl Cloth for Jacquettes

The Jacquette so much in evidence last season promises to be very popular for Spring, and will be made from Curl Cloth. We have an excellent quality in Grey or Sand; 50 inches per yard **$2.98**

Brocaded Canton Crepe

Extraordinary Value offered in this fabric. Splendid quality Canton Crepe, with a very attractive Brocade design in self colours. Many Dress lengths have already been sold from this line. The colours are Zinc Grey, Sand, Tabac Brown, Navy, or Black; 40 inches wide. Per yard **$2.29**

Printed Tussah Silk

A line specially adapted for Linings or Kimonas; has a lustrous finish and splendid wearing qualities. Very attractive floral designs, in harmonizing colours; 36 inches wide ..... **$1.19** Regular $1.50 value, for .....

Wash Satin

Rich Satin surface, good weight, easily laundered and serviceable. Used extensively for Blouses and Lingerie. May be had in Flesh or White; 36 inches wide, per yard **$1.49**

Ninghai Silk

An attractive Silk, suitable for Kimonas or Linings, painted Chinese characters on natural ground, similar to Pongee. Choice of three colour combinations; 33 inches wide, per yard .. **$1.19**

Silk Crepe de Chene

Twenty different colours to select from; a heavy weight, suitable for Dresses. One of the best selling numbers during our February Silk Sale; 40 inches wide. Regular $3.00 value, for ..... per yard **$2.49**

Chiffon Taffeta

Every thread Pure Silk and free from dressing; soft Chiffon finish, good weight, Navy or Black only. The quality you are accustomed to paying $2.75 per yard for; 36 inches wide, per yard, **$1.89**

MUST BEGIN AT HOME TO BRING PEACE TO WORLD

Correct Difference in Our Midst Before We Can Hope to Heal World's Sores Says Speaker.

THE ROTARY MEETING

An international flavor was imparted to the local celebration of the launching of Rotary, by the presence at the weekly luncheon of the Peterboro Club at the Empress today of Rotarian Rev. Albert E. Legg of the Rotary Club, of Fulton, N.Y., who delivered an earnest address upon the subject of international relationships, and the mission of Rotary in promoting good will throughout the world. At the meeting of the Fulton club on Thursday a representative of the Peterboro club will be the speaker.

It was announced at to-day's meeting that the nomination of officers will take place at next Monday's meeting with the election to be held on March 17th.

Tuesday, March 4th, will be Ladies night, and the arrangements are in charge of Rotarian Fred Hungerford, who is planning for a unique and attractive programme.

On Wednsday, the Bowmanville Club will receive its charter, and a delegation of Peterboro Rotarians will be present. The trip is in charge of Rotarian R. H. Turner.

In an inspiring address, Rotarian Legg first dealt with the activities of his club, which was about the same size as that of Peterboro. They were especially interested in crippled children's work, and in efforts on behalf of the underprivileged boys, and the speaker briefly described what had been accomplished.

He then passed on to deal with the need of a development of a spirit of good will and mutual understanding throughout the world, a work in which Rotary with its 2600 clubs in 26 different nations, could play a great part. He emphasized the necessity of beginning at home. It was idle to talk of bringing peace to the whole world if at home peace could not be established between capital and labor, or if the religious differences that divided people could not be overcome. "A speaker has said," declared Rotarian Legg, "that the millenium will be here when the Ku Klux Klan and the Knights of Columbus play a baseball game with a negro as umpire, in aid of the Jews employed by Henry Ford."

That statement, although amusing, was nevertheless representative of the conditions that must be overcome before the desired results could be hoped for.

The speaker discussed United States participation in world affairs in a frank and most interesting manner, particularly as regards the part played by the late ex-President Wilson. He quoted from a speech by George Washington, a speech not often quoted by American speakers, in which the necessity of carrying out engagements was emphasized, and Rotarian Legg declared that in his opinion the United States had been committed to certain engagements in the restoration of peace conditions, and that these obligations should be observed.

As to President Wilson, the speaker, although he honoured him for his sincerity of motive, regretted that he had not the gift of working in harness with other men, and it was this failure that was partially responsible for the failure of the United States to do its part in the League of Nations.

President V. J. McElderry voiced the appreciation of the local Rotarians of Rotarian Legg's splendid address, and a hearty vote of thanks was heartily passed.

ASSIZES HERE TUESDAY NEXT

Four Civil Actions to Be Heard by Mr. Justice Mowat.

Six civil cases were set down for hearing at the spring assizes which open on Tuesday before Mr. Justice Mowat, but two of these have been settled. Three of the cases, one of which has been settled, are claims for alimony.

In the case of the De Laval vs. D. N. McRae, in which the De Laval Company claims $2,114.39 and costs, McRae, who was appointed sales agent for the company in Alexandria and district, declares the bulk of the claims is offset by commissions and discounts owing him and by returnable goods in his possession. The De Laval Company denies the commissions are due, and declares the goods are not returnable.

In Pallister versus Pallister, in which Jessie Pallister, of Millbrook, claims alimony from her husband, Harry Pallister, the defence was struck out. The statement of claim alleges the contestants were married on June 11, 1919, and went to live in Woodbridge, where her husband showed bad temper and disposition towards her, and wrought himself into spells of rage until he appeared insane, and Mrs. Pallister was obliged to leave him. The defendant denies the allegations of rage, but admits on one occasion tearing the plaintiff's coat when his anger was induced by the wilfully irritating manner and words of the plaintiff.

Another alimony case is that of Adey Rose and Donald Rose, of Peterboro, who were married on September 29, 1920, and lived together until September 13, 1922. The plaintiff accuses the defendant of using abusive language towards her and attempting to strangle her, and applies for alimony and interim alimony. The defendant denies the charges.

In the case of John Condon and Michael Leahy of Douro, the plaintiff claims $2,750 with interest at 7 per cent. per annum, being the balance due on the purchase of lands and premises in Douro. The defendant declares he has paid all due amounts.

The settled actions were James Falls versus the Sawyer-Massey Co., Ltd., and Luelle Patterson and Cecil G. Patterson, of Dummer.

The legal representatives of the litigants are: For De Laval Co., Peck, Kerr and McElderry; for D. N. McRae, MacCracken, Henderson, Herridge and Fleming; for Jessie Pallister, Gordon and O'Brien; for Harry Pallister, Lucas and Evans, of Toronto; for Adey Rose, Gordon and O'Brien; for Donald Rose, A. E. Dixon; for John Condon, Johnston, Grant, Dods and Grant, of Toronto; and for Donald Rose, Peck, Kerr and McElderry.

MORE LOGICAL TO KEEP OWN PEOPLE THAN IMMIGRANTS

Declared Tom Moore President of the Trades and Labor Congress of Canada.

MONTREAL, February 18 (Canadian Press)—Speaking on "National Problems" at the People's Forum here last night, Tom Moore, president of the Trades and Labour Congress of Canada, declared that it was "more logical, just and proper to keep our own people in Canada than to secure immigrants from Europe."

He thought that millions spent in advertising and propaganda for immigration could have been better used at home for the need of the people in difficult circumstances and with a view to holding them here instead of trekking to the United States.

Mr. Moore pleaded for a "back to the land" colonisation scheme undertaken among the dwellers in Canadian cities.

He considered that Canada was suffering from lack of co-ordination. Individual laws of each Province, he thought ,more and more estrange them from one another, thus forming nine separate countries, so to speak, within one.

DOCKERS' STRIKE SERIOUS PROBLEM

The Country is Now Threateded With a Serious Blockade.

LONDON, February 18 (Canadian Press). — According to the union officials the strike of 120,000 dock workers will reach its full effectiveness to-day, and thus the country is threatened with a blockade from within, as complete as that which the German U-boats vainly tried to achieve during the war.

Up to noon there was nothing to confirm the reports that Premier MacDonald or the Council of the Trades Union Congress is likely to intervene, but the public is turning to them and hoping that some means of settlement will be suggested at to-day's meeting of the Cabinet Council.

The morning newspapers assure ther readers that the Government, foreseeing the present outcome of the quarrel between the dockers and the employers made careful plans to ensure the supply of foodstuffs, and say everything is in readiness to put the plans into execution.

The immediate effect of the strike, so far as London is concerned, is the lack of mails from Canada and the United States.

The mails are likely to be tied up at the docks for the duration of the strike.

SOME BELIEVE ANOTHER YEAR SUITABLE TIME

Referendum is Bothering the Wets on Both Sides of the Ontario House.

MANY SUGGESTIONS

TORONTO, Feb. 18.—(Canadian Press).—"It has not even been considered," said Premier Ferguson this morning when asked concerning a rumor that there would be a referendum on the liquor question next June. Question stands where it did in debate on address. Premier at that time stated that Government would take responsibility for deciding when there was sufficient demand for vote. Large following of Government members agree with Premier that machinery for taking vote should be made and date left with Government as he suggested in his speech on reply.

Most outspoken, however, for an early referendum are also followers of Government. Suggestion that vote come at municipal election time also comes from Government supporters.

From Liberal and Farmer groups there has been few if any opinions expressed as to time for vote. There is probably not a member in House who is opposed to another vote but there is wide difference of opinion as to proper time. Among the three parties there are those who believe that O.T.A. should be allowed to be law for another year or more before the people condemn or indorse it by another vote.

GOVERNMENT MAY WIND UP DEBATE

A Night Session Will Likely Be Held to Finish It Up Thoroughly.

TORONTO, February 18 (Canadian Press). — Although the Government would like to wind up the debate on the reply to the Speech from the Throne and its two amendments this afternoon, it is doubtful if it will succeed.

A night session may be held to finish it.

If the Budget is brought down tomorrow, the Liberals will ask that the debate on it be adjourned for a couple of days so that their financial critics may have time to give some study to the proposals and financial review.

Usually the Budget is brought down on Thursdays, and the debate on it is adjourned until Monday, giving the mothers a week in which to study it.

If an agreement for an adjournment of the Budget is reached by the Liberals with the Government, they would probably endeavour to help the Government have a debate on the reply wind up to-night. The Farmers must be reckoned with after that.

JUNIOR VALENTINE PARTY AT Y.W.C.A.

On Saturday morning, a junior Valentine party was held at the Y.W.C.A. for the Juniors, the Intermediates, the Junior Boys and the Babies' Classes, attended by nearly 200 of the small members, in costume. The Grand March commenced a very jolly occasion, when games and contests, including the matching of Valentine hearts, were the order of the day. Judges for the costumes were Mrs. T. Cruikshank, Mrs. H. Beal, Mrs. J. Mackintosh, and Mrs. D. Drummond. Prizes were awarded to Phyllis Cruthers, as Little Boy Blue; Jim Wood, as an Irish Gentleman; Moira Coutts, as a Human Spinning Top, and Margaret Borbridge, as a Valentine Girl.

A feature of the morning's programme was the presentation of prizes won in connection with the recent gymnasium campaign for new members. Pretty little Y.W.C.A. pins were the awards, to Margaret Rogers, of the Intermediate Class, who brought in five new members, and Muriel Preston, of the Junior Class, who brought in three. Mary Dunlop and Dorothy Fine, of the Intermediate Class, received honorable mention and a small prize, in recognition of their good work in bringing in four members each.

A flashlight picture of the pretty group was taken during the morning. Refreshments of cocoa, sandwiches, cake and candy were served to the classes in the club-rooms of the Association.

On Friday evening the Senior School Girls and the C. O. S. Club had a special Valentine supper party.

POLICEMEN HELD ON THEFT CHARGE

Seven City Policemen Under Arrest in Clean-up.

MOOSE JAW, Sask., February 18 (Canadian Press) — Seven city police constables are under arrest and held in cells at the Police Station, and two others are under suspension, all implicated by confessions made by four of them, of dozens of thefts from numerous Moose Jaw stores, extending over a period of about a year.

Truck loads of loot have been recovered from the homes of the men.

The robberies have been conducted systematically since early in April, 1923.

The clean-up came about as a result of the investigations made by the Chief of Police.

Those arrested are:

A. E. Knight, O. Walters, J. W. Reynolds, D. Logan, W. D. Gronloff, S. Wilson, and J. H. Fleenor.

The series of robberies was conducted by a well-organised system.

Members of the force concerned used skeleton keys to effect an entrance to the business establishments where they looted at will.

Signals with flash lamps were used by the officers in the downtown sections to give warning of the approach of the patrolling sergeants.

ROTHERMORE AFTER MORE PAPER SUPPLY

LONDON, Feb. 18. — (Canadian Press).—Lord Rothermere, a prominent English newspaper proprietor, brother of the late Lord Northcliffe, will, during his proposed visit to Canada and the United States, make investigation into the pulp and paper industries with a view to assuring further supplies for his British interests, whose consumption of newsprint is enormous.

Rothermere expects to sail about the end of February. He will spend some time in New York and will probably go from this city to Montreal. It is possible that his Canadian trip will be extended to Toronto and Winnipeg.

It is announced that Lord Rothermere's plans at present do not include a visit to the big Northcliffe pulp and paper plant at Grand Falls, Newfoundland.

Y.W.C.A. NOTES.

One of the big events of the week at the Y. W. C. A. is the annual sleigh drive which will be held on Friday evening. This drive is for all senior members of the Association and all girls of the city who would like to join in the evening's fun. Everyone wishing to go is asked to leave their name at the Y.W.C.A. by Thursday, otherwise accommodation cannot be promised. Refreshments will be served at the Association after the drive.

Another big event is scheduled for Thursday evening, when the ladies' gymnasium class are having a masquerade party and each inviting a guest. This promises to be a real jolly affair, and just as much enjoyed as the kiddies' parties always are.

A third home nursing class is being organized at the Y.W.C.A. The first meeting will be on Tuesday night, Feb. 26. These classes are proving very beneficial, and both the other classes were quickly filled up. The names of those who wish to register should be handed in this week.

Monday—4.15, Intermediate gymnasium class. 6.30, De Laval basketball. 8, Beginners' gymnasium class.

Tuesday—10, Ladies' special gymnasium class. 4, Elocution class. 5.30, Collegiate basketball. 7, Singing Club. 7.30, Bible study class. 7.30, Quaker basketball. 8, Senior gymnasium.

GOLFER TO WED.

SARNIA, Feb. 18. — (Canadian Press). — The engagement of Miss Lillian Hayes, internationally known golfer, and Hector Cowan, was announced Saturday by the parents of the bride-to-be, Dr. and Mrs. Hayes.

A WINTER BEVERAGE

Ginger Wine

A delicious temperance cordial, easy to prepare with

PARKE'S Ginger Wine Essence

No fuss or bother —just add sugar and water.

25c. and 50c. Bottles.

BOND'S DRUG STORE

COR. GEORGE and HUNTER STS.

SAYS PRESENT

Continued from page one.

The total of the tentative estimates drawn on Saturday is $31,948, but the final amounts have not yet been decided on, His Honor Judge Huycke suggesting that the members of the commission consider the requirements and draft the final figures on Saturday next. He expressed his appreciation of the spirit shown by Mayor Turner in going into the business of the police department so thoroughly.

Estimates

The estimates submitted by Chief Newhall for the consideration of the Police Commission show a decrease in nearly every item. Salaries, telephone, and telegraph, up-keep of police quarters, and convention expenses are all reduced, while clothing and equipment, printing and stationery, postage, incidentals, insurance and upkeep of motor car remain stationary. In considering the chief's recommendations on Saturday the Commission increased the sum, but will reconsider the items at its next meeting.

Further reports from the chief covering 1923 show that there were 283 cases disposed of in police court, the largest number being cases of breach of the Ontario Temperance Act, 85; theft 26; vagrancy 22; breach of the Motor Vehicles Act 17 and of traffic bylaws 16; and cycling on sidewalks 14.

Of the offenders 237 were Canadian, 18 English; 4 Greeks; 7 Irish; 5 Russian; 3 Scottish; and 9 were citizens of United States.

Most Offenders Presbyterians

According to religious affiliations Presbyterians were the greatest offenders having, 71, with Roman Catholics, a close second with 69. There were 66 Methodists, 44 Anglicans, 13 Baptists, 9 Hebrews, 4 Orthodox and 7 owning allegiance to the Salvation Army.

The greatest number of the offenders were between 21 and 30 years of age, with 73 there were 63 between 31 and 40; 46 between 41 and 50 years and the same number between 16 and 20 years. Two offenders were over 70 and 32 were under 16. The last named were heard in juvenile court on ten varieties of charges.

More Single Than Married

Classified as married and single, there were 117 married men and 12 married women charged while 146 single men and 8 single women were offenders. The majority of the offenders were residents of the city, the proportion being 231 to 52. All could read and write.

During the year the property reported lost totalled $3866.58, of which $3536.58 was recevered, leaving $330. worth still missing.

Stolen property totalled $7242.98, and $5225.11 was recovered by the police, leaving $2017.87 unrecovered.

During the year there were 340 doors and windows found open and made secure, 513 dog licenses were issued, compared with 448 in the previous year and the money collected in this way showed an increase of $612.

The police department, Chief Newhall's report indicates, answered 7939 telephone calls, investigated 114 accidents, attended 32 fires, visited regularly 49 unoccupied houses, gave shelter to 19 persons at the police station, made several arrests for outside places and collected $5301.65 in fines, this being $846.92 less than the previous year.

BAVARIAN HEAD RETURNS POWER.

Dictator Von Kahr Resigned With General Lossow — Dissolution Favored.

BERLIN, Feb. 18.—(British United Press.)—Dictator Von Kahr and General Lossow, heads of the Bavarian Government, resigned to-day.

The dictatorship powers held by the former were returned to the Bavarian State Cabinet.

The retirement of Von Kahr lightens the Marx government's ever recurrent problems of adjusting controversies with Bavaria.

Von Kahr and General Lossow were known as "Putschists." They had become extremely unpopular because of a story that the former broke his word of honor in connection with the recently frustrated "beer cellar putsch," a thing unbearable from an officer of the government.

Munich messages report that a plebiscite regarding dissolution of the Landtag or Bavarian Parliament has shown a majority in favor of dissolution.

Contrary to expectations, Colonel Seisser, head of the state police in Bavaria, who was supposed to be in the conspiracy with Von Kahr and General Von Lossow, did not resign.

Turkey has a prohibition law and its president gets $450,000 a year. That's the place for Mr. Byran to go and run for president.—Nashville (Tenn.) Southern Lumberman.

BUILDING FOUND 6,000 YEARS OLD.

Expedition Near Ur of Chaldees Excavates a Temple Built 3,000 Years Before Tutankhamen Reigned.

PHILADELPHIA, Pa., Feb. 18. —(Canadian Press.) — The oldest building in the world still standing above ground has been found by a joint expedition of the British Museum, London and the University Museum, Philadelphia, at Tel El Obeid, four miles from Ur of Chaldes, of Biblical fame.

This was announced last night by Dr. George B. Gordon, director of the University Museum, in making public a report from Dr. C. Leonard Woolley, head of the joint expedition on the banks of the Euphrates.

The excavation of this building, a temple, has brought to light marvellous carving of animals and men and moved the ancient history of Babylonian back another 1,000 years. The building is more than 6,000 years old and its history is placed at a period as far removed from King Tutankhamen in the past as the present generation is removed from him in known history.

FRENCH FRANC AT A NEW LOW.

Collapse This Morning Brings It to 23.07 to the Dollar.

LONDON, Feb. 18. — (British United Press).—The French franc fell to more than one hundred to the pound Sterling this afternoon. Shortly before one p.m. the quotation on the London Exchange was 100.25.

From Paris a despatch says:—The French franc collapsed to a record low to-day of 23.30 to the dollar before noon.

When the Bours opened, amid scenes of tremendous excitement and activity in foreign exchanges and securities, the franc was within ten centimes of its previous low mark of 23.50.

Within a few minutes a further decline was in evidence and at 11.30 while traders struggled frantically in the corridors and on the steps of the Bourse the franc passed its record low and went to 23.07. The pound was at 93.50.

WILL CHALLENGE FOUR MINISTERS

Opposition Expected to Press For Opinion of Parliament.

TORONTO, Feb. 18. — In a special despatch from Ottawa, the Mail and Empire to-day says:

"Every day appears to make the Governments' position more untenable, and adds to the prospects of a general election this year, and even this spring.

"Conditions have reached such a pass in the Cabinet that many believe the government will not survive the session, and that dissolution may come as early as May.

"It is understod the opposition will challenge the propriety of four ministers retaining their cabinet positions and will press their challenges to the extent of taking the opinion of parliament. One of these ministers is Hon. John Sinclair, Minister without Portfolio, who represents Queen's, P.E.I.

"The second Minister, whose retirement will be demanded, is Hon. E. J. McMurray, Solicitor General, a member of two firms which are large debtors to the defunct Home Bank."

The Mail and Empire does not give the names of the other two.

W. G. WALLICK SHOOTS JUDGE, THEN HIMSELF

LINCOLN, Neb., February 18 (Canadian Press). — District Judge William Morning was shot and killed in his Courtroom this morning by Wallace G Wallick, who afterwards turned the gun on himself, and died almost immediately.

Wallick shot the Judge through the heart.

The motive for the crime is unknown.

LATE WANT ADS.

WANTED—CARPETS CLEANED AT moderate prices. Called for and delivered. 'Phone 513J. 3d-44-749.

WANTED — CLOTHES, WASHED and rough dried. Called for and delivered. 'Phone 513J. 3d-44-750.

WANTED— CHIMNEYS CLEANED, at moderate prices. 'Phone 513J. 3d-44-748.

TO RENT—HOUSES, NEWLY DECorated. All conveniences. Apply 219 Park. 6d-48-751.

FOR SALE— 1 THREE-YEAR-OLD Jersey heifer, due to freshen April 15. 1 half Jersey, due to freshen April 15. 2 yearling calves, 8 pigs, about 75 lb. Apply Examiner for address. 3d-44-752.

FOR SALE—1 STACK OF STRAW. Apply Mr. M. O'Toole, R.R. No. 8, or 'phone 598r15. 3d-44-747.

FOR SALE— HEN HOUSE AND 10 hens, and a 4 year old colt. Apply to 128 James street. 3d-44-745.

A GOOD RIVETER AND TINSMITH'S help wants work. Reply J. Gates, 191 Auburn street. 3d-44-746.

Drury and Ex-Ministers Have "Broadened Out" Farming No Longer Chief Interest of Cabinet

Manning Doherty and Peter Smith Have Both Left the Farm — Drury Now Interested in Real Estate and Biggs in Overalls — Rollo Has Become an Adolescent Act Inspector—Changes in Occupations of the Late Ontario Cabinet.

By GIL O'MOURNE

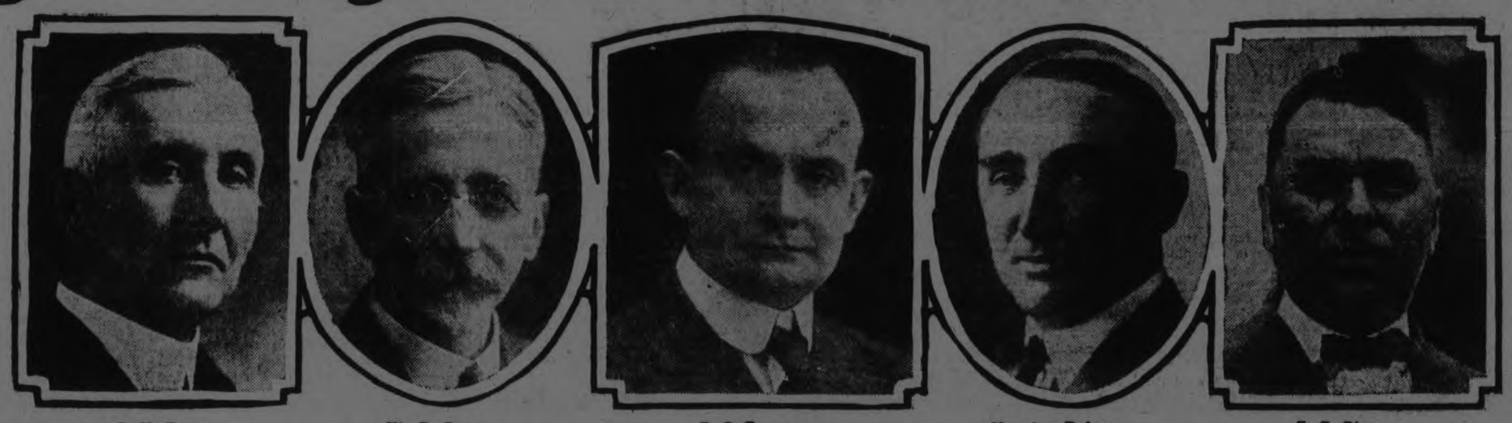

R. H. Grant *W. E. Raney* *E. C. Drury* *Manning Doherty* *F. C. Biggs*

UP in the new Ontario legislature, opened just a week or so ago, sit on the right of the speaker a row of new ministers. And on the other side, inconspicuously, sit all that are left of those who formerly held these seats of the government, the survivors of the late Drury cabinet, the interesting Farmer-Labor cabinet, who during their four years of office attracted so much attention and aroused so much controversy.

Hon. E. C. Drury, the Farmer premier, not only lost power but failed to gain a seat. Missing also are the faces of his former ministers, Mills, Grant, Rollo, Smith and Carmichael, all of them defeated last June in the upheaval which swept the United Farmers of Ontario from political power and brought the Conservatives in on the crest of the wave.

Of the Drury government, these ministers survived and may be seen on a little group on the left of the speaker: Manning Doherty, W. E. Raney, H. C. Nixon, F. C. Biggs and Beniah Bowman.

So that except for the fact that the above five still hold seats in the legislature under the leadership of Manning Doherty, they may be said to have retired from public life. Certainly they have retired from power. What effect had their four years of office on their lives and on their private careers? Did they resume the latter where they left off when they were so dramatically called unexpectedly to office in 1919, or have they changed their course?

The answer to the latter question is: They have and they haven't. Some of them are as they were. Others are following new paths.

When the Drury cabinet was formed in 1919 eight of the members, including the premier, were bona fide farmers. Of the other three, one, Raney, who became attorney-general, was a lawyer; and the other two were labor men—Rollo a broom maker by trade, and Mills an engine driver on the C.P.R. Their occupations have entirely changed. In some they have not changed at all. In others, the ex-ministers, while retaining their former interests, have "broadened out" and acquired others.

The former premier comes in the last class. He has "broadened out" a little. When the news of his defeat came to him last June he said: "I am going back to private life." And he kept his word. He has lived on his fine 200-acre farm at Crown Hill, near Barrie, ever since, except for trips to Toronto subsequent to defeat and casual trips since.

But while Mr. Drury seems to have taken up his farming exactly where he left off, at the same time his energies have found a wider field. For one thing he is now a member of the Toronto board of trade, anomalous as this may seem for a Barrie farmer who has no Toronto residence. And then about two weeks ago the formation was announced of a new company to handle mortgage and real estate investment business, of which Mr. Drury is president and Manning Doherty one of the directors.

No Longer a Farmer Only

MR. DOHERTY is one of the former farmers who has indeed ceased to be one. When he was made minister of agriculture in the Drury government, he came indeed "straight from the farm," from his fine farm near Malton where his forebears had lived for four generations. Not that he was a "hayseed" in any sense of the word—it is a well-known fact that Mr. Doherty, both in the last and the present legislatures, can hold his own against all comers, be they Liberal or Conservative, as the smartest-looking and best dressed man in the House. He was also credited with being extremely well-to-do.

He still keeps his farm, but he has ceased to be a farmer, and has become a city man with an office downtown, away up in a high building, that is worthy of a bank president or the head of a railroad. One of those stately, subdued, mahogany furnished offices, where the visitor takes his hat off as if he were in church, and speaks in whispers for fear of disturbing the god of high finance.

Mr. Doherty is partner in a firm of investment bankers which was formed a few months after the defeat of the late government. He is also president of an insurance company. He is a director of the new mortgage and real estate firm of which Mr. Drury is president. He has other business interests as well. In addition he is a director of the United Farmers Co-operative Company and leader in the legislature of the survivors of the late government.

So that in effect he has ceased to be a farmer, or, rather, he is now in the class of one of those city men like R. J. Fleming or Sir Henry Pellatt, who runs a farm as a sideline or hobby. As a matter of fact, Mr. Doherty, who is now the owner of a home in Toronto, was thinking chiefly of his two boys when he decided to settle down there. The elder is attending the University of Toronto and the other is at school.

Peter Smith, who was provincial treasurer in the Drury government, is another farmer who has become a city man. Formerly he was proprietor of the splendid Clovernar stock farm near Stratford. Now he has sold his farm, become a member and secretary-treasurer of a firm manufacturing glass and mirrors which has factories in Stratford, Toronto and Montreal. He has settled down in Brantford.

His transition from farming to manufacturing has been made gradually. When he first came to Toronto to help govern the province of Ontario he leased his farm. Shortly afterwards he sold his fine herd of Holsteins. He took a house in Stratford and moved his family there. Then some little time ago he sold his farm itself. So that now Peter Smith is one of the business magnates of the city into which he used personally to drive in with his milk and cream as a farmer magnate who was not above doing the farm routine.

Mr. Smith has not only ceased to be a farmer but a legislator. For at the last election South Perth did not re-elect him.

F. C. Biggs, who was minister of public works and highways, is back in the House as a private member. He has not ceased to be a farmer. His estate of 400 acres up at Christie's Corners, near Dundas, is still his prime interest. Its management is a big task even for the man who showed himself capable of handling the roadbuilding of the roads of the province, but Mr. Biggs has enough energy left over to "broaden out" also, like his leader, Mr. Drury, by acquiring business interests as well.

Shortly after the defeat of the government in June last Mr. Biggs bought a substantial holding in a firm manufacturing overalls and shirts. He became a director in the company, which has a factory in Brantford and another in Waterloo, and employs over 200 hands.

W. E. Raney is one of the former Drury ministers who has taken up his career exactly where he left off. After four turbulent years as attorney-general in which he was the storm centre of the government and the driving power behind the enforcement of the Ontario Temperance Act, he has gone back to the comparative quietude of his law practice. Mr. Raney was offered but refused the leadership of his party in the legislature. However, he is still a member sitting in opposition to the Conservative party, and no doubt his surplus energies will find an outlet in many a tilt with the foes of his four years of power before the session grows much older, especially, as seems likely, if there is any attempt to bring about a referendum on the O.T.A.

Four Simon Pure Farmers

OTHER former ministers who have gone back to their pre-political interests, to all intents and purposes as they left them in 1919, are Messrs. Nixon, Grant, Bowman and Carmichael. Two of them, H. C. Nixon and Beniah Bowman, the former provincial secretary and minister of lands, forests and mines, respectively, came straight from their farms, on which they have spent the winter, at the beginning of this session to take the seats which they retained at the last election. Mr. Nixon, who was the youngest member of the Drury cabinet, and now at the age of 33 finds himself an ex-minister, lives on the farm near the village of St. George, some twelve miles from Brantford, which became the homestead of his family at the end of the eighteenth century. Mr. Bowman has a 100-acre farm at Long bay on Manitoulin island.

R. H. Grant, who was minister of education under Premier Drury, and Col. Dougall Carmichael, who was a minister without portfolio and member of the Hydro-Electric Power Commission, are back on their farms untrameled even by the possession of a seat in the legislature, for both suffered defeat in the last election. Probably Mr. Grant is not ill pleased at being back in seclusion after his political adventure. His service as a minister was largely a matter of duty with him. He did not seek office and was probably glad when he had no longer to carry its burdens. Once, shortly after coming to Toronto, he told an interviewer: "They must take me as I am, and, if they do not like me, I can go back to the plow." On another occasion he said: "I was born a farmer, am a farmer and am nothing else. My farm has been my principal attraction and comfort, despite the other activities of my life." So Mr. Grant is back at Hazeldean in Carleton county. Those who learned to like the quiet, dignified, sincere man while he was in the Ontario legislature will be sorry to hear that his health since his retirement has been not of the best.

Beniah Bowman *Harry Mills* *Walter Rollo*

Dougall Carmichael *Peter Smith* *H. C. Nixon*

Col. Carmichael, like his colleague Grant, is probably not sorry to be back home. Just as he left his farm to go overseas and win without fuss a D.S.O. and an M.C., and then return quietly to his farm, so equally without fuss did he undergo his four years as a minister and equally quietly did he return at the end to his farm in Collingwood township, Grey county. Col. Carmichael had the temperament which takes life as it comes, and he has the farming instincts of his Hebridean forebears. If fate ordains that he shall spend the rest of his career with his cows and his crops, he will probably be satisfied. At least he will have the knowledge that he had two glorious "hours" of crowded life. The war and the farmers' government gave him two amazing interludes.

There remain only the two Labor mombers of the late government, Walter Rollo, who was minister of labor, and Harry Mills, who was minister of mines. Both were indeed working men who rose to power, in degree just as remarkable a rise as that of any of the real laboring members of the Ramsay MacDonald government in Great Britain. Mr. Rollo worked at broom making for twenty years, a trade which brought lower wages than some, until the gleam which he followed led him to government. He was defeated at the last election. He has not gone back to his old trade. Instead he was recently appointed by the city council of Hamilton to be an inspector in that city under the Adolescent School Act, a fitting job for a man who gave much of his life and energies to the cause of securing better education for children, and who was one of the prime movers in the giving of technical education to Hamilton.

Mr. Mills has not yet gone back to the work which he left to become an Ontario cabinet minister though he may some of these days, for the leave of absence which the C. P. R. gave him more than four years ago still stands and his old job is still open for him. He entered the service of the C. P. R. more than twenty years ago in the humble capacity of wiper and steadily gained promotion until he became a locomotive engineer, being the chief of division 343, running from Fort William west, when he was elected in 1919. Mr. Mills stepped straight from the cab of his engine into his berth as minister of mines for Ontario. Some of these days he may go back again and find that his hand on the throttle has not lost its cunning or become soft in four years of holding a pen in the ministry of mines.

A fellow engineer of Mr. Mills who had more luck than he at the last election and retained his seat, Peter Heenan, Labor M. P. P. for Kenora, drove his engine during the legislative recess and only stepped down from the cab in time to come to Toronto ten days or so ago for the opening of the legislature. His run, by the way, adjoins that on which Mr. Mills operated. So that there will be a precedent for Mr. Mills if he decides to get back into overalls and drive the big mogul engine of a crack transcontinental train.

REPAIRS THE NEED NOT MORE DAMAGES

When the Runaway Parson Upset the Parishioner

THE Rev. W. L. Cullen, late chaplain of St. John's Cemetery, Norway, Toronto, while serving as locum tenens at St. Matthias' Church, Coldwater, had a thrilling experience, which he relates. Two mission stations were served from Coldwater, Matchedash and Waubaushene, necessitating a twenty-eight-mile drive every Sunday. For transportation facilities he had to depend upon the village liveries for any old conveyance they chose to furnish. Returning one Sunday evening shortly after Christmas from Waubaushene, when half-way home the old horse began plunging, shook the harness off and bolted. Only by holding on to the reins with a death-like grip was he able to reach the village safely. Here he collided with a cutter, throwing the occupant and cutting the back of his head.

On Monday morning Bill Gibson came into the Denison house, where Mr. Cullen resided, with his head all bandaged. The genial proprietor asked who struck him. Oh, some drunken fool knocked him out of his cutter while on his way to the village. "There's your man!" pointing to Mr. Cullen. And apologies availed not. He came in for damages, and damages he was going to get even if he had to jail the preacher. Mr. Cullen told him he had damages sufficient already; what he mostly needed now was repairs. Fortunately, he was able to persuade the aggrieved man to this effect.

A PRINCE OF ENGINEERS

IN England, Canada, and in the United States, as well as elsewhere, no engineer whose genius has been directed towards the perfecting of the modern motor car is more highly respected than Mr. F. H. Royce, whose name, coupled with that of the late Hon. C. S. Rolls, is a hall-mark of excellence in the motoring world.

Starting work at an early age near Peterborough, the famous engineer was for a time faced with poverty, or something akin to it, owing to the untimely death of his father. When he was ten he was selling newspapers in the streets, while at thirteen he was a telegraph messenger.

PAGE ABOUT PEOPLE

Two Remarkable Blind People Fifty Per Cent. Cured

ON the right is Miss Helen Keller, with her fingers touching the lips of Miss Willetta Huggins, of Janesville, Wisconsin, who after years of total blindness and deafness has developed powers of "seeing" and "hearing" by smell and touch, almost unbelievable. Careful examination of the girl, who astounded the world by her demonstrations when she was totally blind and deaf, has shown the cure to be real. One of the physicians to make the examination was Dr. T. J. Williams, of Chicago. Miss Keller although not totally cured is said to be at least fifty per cent. cured. When afflicted she "heard" by means of her finger-tips on the speaker's lips and could determine colors and denominations of money by smelling. These faculties, according to a report, are not in the least diminishing while the cure is being affected.

MR. HENRY FORD is making cheap engines for aeroplanes. Unwary pedestrians will soon know what it is to receive bolts from the blue.—Passing Show.

SIR IAN HAMILTON: "It is hardly possible to settle down."

It is even less possible to settle up.—The Passing Show.

ARTHUR MEIGHAN ORATED TO MILK CAN AUDIENCE

The Future Prime Minister Started In Early to Develop His Forensic Eloquence

ONE of the pioneer women in the home town of the Right Hon. Arthur Meighen, leader of the Conservative party, and a very old friend of his whole family, was telling, not long since, some of the incidents of "Arthur's" boyhood days, when, as a student home on vacation, he employed his spare time in delivering milk to his father's customers in St. Mary's, Ont.

Arthur Meighen

On a particular summer morning, this lady, seeing the approach of the familiar milk cart, hurried for a receptacle in which to secure her supply of milk, but on reaching the door the sound of talking made her retreat, lest she interrupt a conversation. After waiting what she considered a reasonable length of time, and the talking still continuing, the impatient housewife ventured forth, this time determined to interrupt the conversation and get her milk.

So, on reaching the cart and viewing its lone occupant, she exclaimed: "Why, Arthur, I thought I heard you talking to someone!" To which the youth, with his grave smile, and without a trace of embarrassment, replied: "No, no, Mrs. ——. I was just practising for the debate."

TIMID LITTLE FIGURE IS MARGARET BONDFIELD

Welsh Novelist Recalls Time He Sold Women's Stockings and She Fancy Yarns in the Same Store

"MARGARET BONDFIELD, M.P., and I worked together in a West End store," writes a Welsh novelist, who gives an appealing picture of the first woman ever to become a member of a British cabinet. "I can see her now as she was then: a round little face, narrow bright eyes that closed up tightly in laughter, thin lips set in a smile, thick hair drawn neatly over the forehead; a slight figure clothed in a black frock that cleared the ground, a figure that never dawdled.

She sold fancy yarns; I sold women's stockings. Zealous a trade unionist as she was, she never 'spoke politics' during the hours of business; and it was said of her that she not only could serve a customer, but could send the customer away happy.

"I fancy that she was among the first members of the Shop Assistants' Union, and she preached her gospel with the same vigor and sincerity to a couple of business girls in her lodgings as to an audience in a public hall. I have known her to walk five miles through the slush of a November day to address a gathering of fourteen shop assistants in a room in Harrow road, and I have heard her speaking to a crowd of two thousand people.

"Her manner was always the same; the timid little figure with the slight Somerset accent, commanding men and women to seek a fairer life. She never pleads nor cajoles; she commands. She left the store to take up a position in her union. The salary was two pounds a week, or less, and it was quite likely that the union would not survive six months."

IN LAUDER'S WAKE

BENNO MOISEIWITSCH, the famous pianist, has no tremors regarding himself now, but once he was exceedingly nervous. He confesses that his most trying experience occurred before he was due to appear at a concert at Devonshire Park, Eastbourne, some years ago. Harry Lauder was the turn before him, and, prior to the concert, the anxious pianist was impressed by the size of Lauder's name on the posters—so much bigger than his own.

"I wanted to see this man who was so big and so popular," says Moiseiwitsch. "I was afraid for my playing. I almost wished I was not playing at all.

"My friend and I stood in the wings to watch Harry Lauder's performance. I thought he was wonderful, but all the time I was afraid that, when he had finished, the people would go, and that they would take no notice of my playing at all.

"And suddenly, flourishing his big stick, Harry Lauder turned to us and shouted:

"'Get away, you boys! Do you hear?'

"It was only part of his stage business," concludes the pianist, "but I thought he meant us, and I was so frightened that I turned and ran out as fast as I could!"

MR. CURTIS BOK, a member of the Board of the Eastern State Penitentiary, U. S. A., has decided to spend two weeks in a convict's cell to gain information of prison life. The other inmates complain that he has not qualified and that this is a bad case of influence.—Punch.

Trying to Bite Lawyer The Butcher is Bitten

Nichol Jeffrey, K.C., of Guelph Had Last Laugh

MR. NICHOL JEFFREY, who is well-known as a king's counsel in the city of Guelph, is an ardent admirer of dogs, and he will have nothing around his home but pure breds. He took particular pride in one of his canines, but the animal was a great lover of fresh meat, and as a result of this fondness got his owner into trouble.

The story goes that one day the dog wandered into a local butcher store and carried off a good-sized piece of meat. The loss was soon discovered and the butcher learned from a customer who was in the store at the time that it was Mr. Jeffrey's dog that carried it out. A few days afterward Mr. Jeffrey was in the store making a purchase and the proprietor thought it a good opportunity to have the matter cleared up. He therefore inquired of the lawyer whether he could legally collect from the owner of a dog which stole a piece of meat from his store.

"You are entitled to recover the value of the meat from the owner of the dog if you can prove the theft," was the answer given by Mr. Jeffrey.

"I have ample proof that it was your dog that stole a piece of meat from my store valued at $3 a day or two ago," said the butcher, "and I suppose you will have no objection to paying the account?"

For a few moments Mr. Jeffrey considered the matter very seriously, and then reluctantly paid for the stolen meat. The matter did not end there, however, for on the following day, still smarting over the trick which had been played on him, ordered that a bill be forwarded to the butcher for $10 for legal advice. The latter at once realized that he had been beaten at his own game, and the result was that Mr. Jeffrey was $7 ahead on the deal.

Prince's Dollar Clasped In Hand When He Dies

Sequel to Incident of Prince's Canadian Tour

WHILE the Prince of Wales was addressing a number of returned soldiers from the rear platform of his train at Windsor, Ont., during his first visit to Canada in 1919, a soldier by the name of O'Leary climbed up on the platform and asked him: "Are you democratic?"

Prince of Wales

The Prince smiled and said: "Yes, I think so."

"Then," said O'Leary, "lend me a quarter."

Without expressing any surprise the Prince put his hand in his pocket. "A quarter, I believe, is twenty-five cents, isn't it?" he asked.

"Yes, you're right, Prince."

"Well, the British don't give any quarter, so here is a dollar."

This action was profoundly cheered by all and it might be added that this same O'Leary died a few months later with the Prince's dollar in his hand, his last words being: "God bless my mother and the Prince of Wales."

The Harvest Season

TEACHER: Now, Bobbie, tell us when is the harvest season?

Bobbie: From November to March.

Teacher: Why, Bobbie, I am surprised that you should name such barren months. Who told you they were the harvest season?

Bobbie: Pa. He's a plumber."—Answers.

Brilliant Ideas

"SUSAN, these windows are a disgrace! The outsides haven't been touched."

"Well, sir, I done it for the best. I cleaned the insides so you could see out, an' left the outside so as the people over the way couldn't see in."—Pearson's Weekly.

DEMPSEY announces that he is looking forward to a return match with Gibbons. It is noped that Gibbons will be grateful for those few kind words.—Punch.

ST. PETER'S WIN GROUP ON SCORE IN LINDSAY TIED HERE SATURDAY

Will Meet Uxbridge or Markham in Next Round of the Interscholastic League — Each Team Scored Once in the First Period, Then Battled to the End Without a Decision on the Game.

Win Round By 4 to 2.

St. Peter's High School won the right to represent the Central Ontario group, consisting of P.C.I., Lindsay C.I., and S.P.S., in the Interscholastic Hockey League's semi-finals when they played a tie game with Lindsay Collegiate at the Brock Street Rink on Saturday afternoon.

St. Peter's beat Lindsay 3 to 1 in Lindsay a week ago in a thriller and were successful in holding the Scugog boys to a 1 to 1 score here, thus winning the round by 4 goals to 2.

The locals will likely stack up against Markham or Uxbridge on the next rung of the climb to the top of the Interscholastic ladder.

The Lindsay team felt that they had been outlucked and not outplayed at home, and they skated out, confident and determined to overcome that 2-goal lead. But the most the Lindsay lads could do was to break even in the count, and they were fortunate to get off with the score equal.

The game was not as fast as the two in which P.C.I. and S.P.S. clashed, but nevertheless there was some clever hockey in evidence at times. Each player watched his man and both teams back-checked furiously, which did much to help the play in centre ice and slow up things considerably.

The teams played good combination, and sometimes the players' very unselshness robbed them of chances to break away.

The single game registered by each team was the result of clever combination, and one-man efforts were certainly not the order of the day.

Pete Milloy was fed most of the S.P.S. shots, while Weatherup did nearly all the gunning for Lindsay.

Goal Tender's Session.

Neither goalie had much to do till the last period, when things brisked up and both guardians were tested frequently. Tripp in the Lindsay nets handled himself nicely and stopped coolly the many hot shots pelted at him from left boards by Milloy's stick, while LeBarr in the home nets was in usual form. He was always called upon to clear quickly, for the Lindsay forwards swarmed in upon him like hornets after every shot.

Charlie Piercy, the Lindsay captain and hard working left wing, was the best for the visitors. Piercy is persistent checker, and worked his head off. This is the same boy who starred for Lindsay in their gridiron encounters with P.C.I. last fall.

The other two forwards teamed up nicely with Piercy, and made a hard fighting line that was always full of go. The defence did not show much offensively till the last period when they began to make sallies down the boards.

Collins Closely Watched.

Pete Milloy was always in the limelight for S.P.S. because of his shooting. V. Rishea at centre broke nicely and started the combination attacks.

The Lindsay forwards watched Collins closely, and every time he grabbed the puck they had three men upon him. Nevertheless, he often eluded them and was always dangerous.

The Scoring.

The first period opened slow, with play haunting centre ice. L. Rishea was benched for boarding Wileman. V. Rishea broke for a full rink rush, but Tripp saved nicely. The Lindsay forwards carried the attack on combination play. Collins took the puck from his own corner, and circled through the Lindsay forwards but the defence forced him into the corner, and his shot went wide of the nets. Collins came right back with another rush and passed to L. Rishea in front of the nets, who hoisted one into the corner of the nets for the first counter. Milloy went off for tripping Anderson.

Eddie Foley was refereeing like a professional, and was calling everything that even had the tinge of rough stuff.

Lindsay pressed up the ice, and the play for the next few minutes was around the S.P.S. nets. Weatherup rang one into the corner of the hemp behind LeBarr on a play in which the whole Lindsay line combined.

Collins and L. Rishea combined for a nice rush which went fruitless.

L.C.I. 1, S.P.S. 1.

Second Period.

The second period opened up smartly. Both teams were relying on combination, and used it always. Collins slipped up the right boards and lifted a fast shot which Tripp stopped. S.P.S. had most of the play at this stage, and the S.P.S. forwards were checking Lindsay to a standstill.

Cook rushed and shot above the nets and was robbed on the rebound. Piercy got a penalty for tripping Milloy when he was nearly through. LeBarr was called upon to stop some fast shots and clear fast as the Lindsay forwards burst in for the rebound.

Lindsay had the best of the play for the last few minutes of the period.

Third Period.

Things must have happened during the rest, for the third period opened at a smart pace with S.P.S. forcing the play. Milloy was fed the puck, and he pelted Tripp with wicked shots. Lindsay would now and then gather up the puck for a charge down the ice, but the number of their attacks were getting fewer.

Milloy fed some more shots at Tripp. The Lindsay forwards steamed up again, and for the remainder of the game play sizzled back and forth, but neither team got within striking distance.

The Line-ups.

Lindsay C.I.		S.P.S.
	Goal	
S. Tripp		LeBarr
	Defence	
Cook		N. Collins
Anderson		V. Rishea
	Centre	
Weatherup		L. Rishea
	Right Wing	
Wileman		Holland
	Left Wing	
C. Piercy		P. Milloy
	Subs.	
Fox		O'Brien
H. Tripp		J. LeBarr

Referee—Eddie Foley.

Summary of the Game.

S.P.S.—L. Rishea from Collins, 8 minutes.

Lindsay—Weatherup, 12 minutes.

CANADIAN WINS SKATING TITLE

Charles Gorman, of St. John, N. B., Is the New American National Amateur Speed Champion—Broke a World's Record.

SARANAC LAKE, N.Y., Feb. 17.—The American National Amateur Speed Skating Championship passed into Canadian hands yesterday. Charles Gorman, of St. John, N.B., captured the title, and in so doing scaled hitherto unreached heights in speed skating annals when he flashed to victory in the world's record time of 36 3-5 seconds in the 400-yard dash. The Canadian flyer scored 90 points. Harry Kasky, of Chicago, the defending champion, was fourth in the final point score, with forty.

Paul Foreman of New York, and Francis Allen of Chicago, finished in a tie for second honors with sixty points each. The victory of Allen in the gruelling 3-mile test, coupled with his equally unexpected victory Friday in the three quarter mile event, marked the unheralded Chicagoan as one of the best distance skaters in the country. Foreman made a gallant effort to retain his lead established Friday, but the best he could do to-day was to finish third in the 440-yard ovent.

The St. John star, a veteran who represented Canada in the Olympics this year, and was a point scorer, was at the top of his form to-day. The veteran speedster equalled the world's amateur record in the semi-final heat. Then the committee in charge of the races offered a special prize if the world's record should be broken, and Gorman, keyed up to his highest pitch, got away from the tape at the starting gun at a terrific clip, which he sustained marvellously to the finish line. He won easily. His time was two-fifths of a second lower than the world's professional record at that distance established on the same rink last year by Arthur Staff of Chicago.

CRICKET REVIVAL PLANNED BY CLUBS

Association Formed With Four Prospective Clubs and Possibly Five — Looking Ahead to the Summer.

A very successful meeting was held on Friday evening, February 15, and a Cricket League was formed under the name of the Peterboro Cricket Association. The following officers were appointed.

President, F. M. de la Fosse, subject to his approval and acceptance; vice-president, R. M. Stuart and secretary, A. Nicholls, Jr.

Among those present were a few members of the former Peterboro Cricket Club which broke up when the war came. Mr. J. H. Burnham sent a letter to say the association had his hearty support; also Mr. Walter Stocker sent his verbal support.

Up to the present there are four prospective clubs: the G.W.V.A., Canadian Woollens, C.G.E. and the De Laval, and probably a reorganized odds and ends club. Watch for the next meeting and be on hand. Give the old game a boost.

WON SKI JUMPS.

MONTREAL, Feb. 17.—Ivan Nelsen, of the Quebec Ski Club, took double honors at the Province of Quebec ski championships held here Saturday, when he was awarded first place for style and also won the distance jump with a leap of 128 feet, gaining 18.53 points. Rolf Monsen, representing the Brattleboro, Vermont, Club, took second place with 124 feet, and 18.20 points, and Norman Berger, local champion, was third with 126 feet and 18.14 points. I. Anderson, Brattleboro, was fourth, with 120 feet, and 17.89 point.

In the back of a brush for scrubbing the hands an inventor has inserted a block of pumice stone for similar use.

SPEAKING OF CHAMPIONS MEET WILLIE HOPPE THE OUTSTANDING FIGURE IN SPORTDOM

WON WORLD TITLE AT SIXTEEN.

Hoppe is a real champion. He looks the part and in action proves it. For years he has met all comers, and with the exception of a short time in 1921, when Jake Schaefer wrested from him the championship honors, he has reigned supreme.

Hoppe is 36 years old. At 16, known then as the "boy wonder," he journeyed to France and won the world's championship from Maurice Vignaux. Since that time he has been the outstanding figure in the billiard world.

Never in the history of his career has Hoppe been put to sterner opposition than at present. For three years, with one exception, he has repulsed the efforts of the three crack European champions, Horemans of Belgium, Conti of France and Hagenlacher of Germany, to win his title. In addition, he has outdistanced his two greatest American competitors, Jake Schaefer and Welker Cochran.

RIVALS PROVE EASY PICKING.

By BILLY EVANS.

If a golf champion repeats, much ado is made of the performance. Seldom do golf stars hold a national championship more than one year.

When Johnny Kilbane held the featherweight title for 10 years it was regarded as an epochal event in pugilistic circles. While Kilbane met most of the contenders for his title, his long regime was made possible by picking the soft spots. A goodly part of the time the title was away in camphor balls.

In striking contrast to the reign of Kilbane was that of his successor, Eugene Criqui, who won from Kilbane by a knockout. Holder of the championship only a few months, he lost it the very first time out to Johnny Dundee.

In baseball if a major league club for three years proves its superiority by winning the pennant in its own league and then taking the world series honors, it is regarded as a super-team.

It strikes me, however, that the most unusual champion in all sport is Willie Hoppe, billiard king.

SHOWS BEST IN THE PINCH.

During the past four months, Hoppe's ability has been put to the acid test. In the international tourney he finished in a tie with Welker Cochran. In that event Cochran surprised the billiard world by defeating both Hoppe and Schaefer, the two favorites. Had it not been for an unexpected defeat by Hagenlacher of Germany he would have had a clean slate to the world title.

In the playoff, Hoppe retained his championship by beating Cochran, 1500 to 1161. This match was played at Chicago. In a challenge round, the rules entitling Cochran to a return match, the two met at Boston, and once again Cochran was decisively defeated.

Schaefer, exercising his right to another meeting, challenged Hoppe and was overwhelmed, 1500 to 1196.

In his last three championship matches, with his two leading contenders, Schaefer and Cochran, Hoppe has beaten them practically 3 to 2.

It takes a real champion to turn a trick like that.

Meet Willie Hoppe.

LEFT TO RIGHT: ROGER CONTI, WELKER COCHRAN, ERICH HAGENLACHER, JAKE SCHAEFER, EDOUARD HOREMANS, (IN CIRCLE) CHAMPION WILLIE HOPPE.

LONDON SOCCER CLUBS WEAK IN FIRST DIVISION

Arsenal and Chelsea In Danger of Reduction to Second Division—Odds Are Against Chelsea — Review of Saturday's Games.

Leaders Tie Tottenham.

LONDON, February 17. Canadian Press Cable. — One of the features of the present association football league season is the poorness of the London Professional football as a whole in regard to first league clubs, especially Arsenal and Chelsea. Both are in danger zones of relegation to the second division with the odds against Chelsea remaining in the first league.

The aggregate attendance at football matches in England and Wales Saturday was 520,000, frost causing the abandonment of some of the minor matches. Some of Cardiff City's players took part in the Wales versus Scotland international match. The performance of the First League leaders was therefore good in drawing at one goal each with Tottenham.

Andy Wilson turned out for Chelsea but was off form owing to an attack of influenza. One of Everton's two goals against the London's nothing was scored from a penalty, and the Lancashire team had a well deserved victory on the run of play.

West Ham did well to hold Huddersfield to a one all tie. There were thrilling incidents in the first half of this game, and the Londoners put up a great exhibition of defensive play.

Arsenal's Defeats.

Aston Villa were easily superior to the Arsenal when they beat them one to nothing.

Aston Villa was easily superior to the Arsenal when they beat them one to nothing.

The Birmingham team appeared to be only travelling at half speed, but won worthily after a dull game. Arsenal's last success in the First League was won after December 29.

Manchester United gave a poor display against Derby, who beat them three to nothing in a rough game. Whitehouse scored Derby's first point from a penalty. Derby are a good team this season. Both Thomson and Barson were carried off in the first half and Barson was later removed to the hospital suffering from a torn ligament.

Play deteriorated towards the close of the Southampton-Port Vale game which ended in a one all draw. All of the Southampton players received minor injuries and Rawlings was forced to leave the field.

The penalty by means of which Wynne equalized at a one all draw for Stoke against Oldham, was hot hotly contested by a section of the crowd.

Preston was far superior to West Bromwich in the early stages of the game, and it was this that earned for the former their two to one victory.

Platts scored Notts County goal that was the deciding one and won the match against Newcastle United.

First Win on the Road.

Exeter City won its first away game of the season when Flynn scored the only goal against Swindon. Flynn who was brought from back to centre forward position was responsible for Swindon's first defeat in 12 weeks.

Watford's 4 to 1 victory against South End was notable for the fact that Pagnam, the former centre forward of Arsenal, scored his first goal of the season after 16 games. In the first half both teams failed to convert penaltics, and then scored within a minute of each other.

Reading's fine shooting surprised Queen's Park Rangers and accounted for the former's six to one victory.

Crystal Palace were off the target and their bad shooting gave Stockport a one all draw. The Londoners appeared to be suffering from their constant Cup tie replayed games. The Palace meet Notts county for the fourth time in a replayed cup tie game to-morrow.

Millwall were two goals down at half time, three tallies having been scored in the first nine minutes. They made a brilliant recovery however and ended up on the long end of a four to three victory against Northampton. The game was brimful of excitement and Lockett put through for Northampton just as the whistle went, but the goal was disallowed.

Third Baseman of Boston Club Dead

SAN DIEGO, Feb. 17.—Norman D. Boeckel, star third baseman of the Boston National League Baseball Club, died yesterday afternoon from injuries which he received in an automobile accident here Friday.

The accident occurred near the top of the Torrey Pines grade when three automobiles collided. Bob Albright, Los Angeles theatrical man, who was driving the car, and Bob Meusel, of the New York Yankees, a passenger, escaped with slight injuries.

Boeckel was removed to a hospital, where it was found he was suffering from a fractured pelvis and a puncture of the bladder.

Grove School and Rink Rats Win in Lakefield.

LAKEFIELD, Feb. 18.—The Grove School defeated Hull's Hustlers in the Lakefield District League Saturday by 5-1.

The line-up:

The Grove—Goal, Griffiths; right defence, Massie; left defence, Christmas; centre, Rainnie; right wing, James; left wing, Little; subs, Barnard and Loosemore.

Hustlers—Goal, A. Graham; right defence, G. Northey; left defence, C. Lake; centre, J. Hull; right wing, P. Hill; left wing, S. Hill; subs, F. Wannamaker and S. Sherin.

Referee—B. Blewett.

The High School lost to the Rink Rats by 10-9 in a Junior Hockey League game Saturday.

The line up:

High School—Goal, S. Spence; right defence, S. Nixon; left defence, C. Irwin; centre, J. McFadden; right wing, C. McPhail; left wing, J. Kelly subs, J. Gibson.

Rink Rats—Goal, B. Wannamaker; right defence, H. Hamblin; left defence, H. Stabler; centre, C. Northey; right wing, R. Hendren; left wing, G. Sherin; subs, J. Brown.

Referee—B. Blewett.

SENATORS LOSES TO ST. PATRICK'

Ottawa Had Large Share of Play But Couldn't Score More Than One On Roach — Dye Got Toronto's Two.

OTTAWA, Ont., Feb. 17.—(Canadian Press.)—Toronto St. Patrick's stayed in the fight for National Hockey League honors by reason of their two-to-one victory over Ottawa here last night. Coming as a distinct surprise, the victory of the Irish was nevertheless well-earned and the two shots that "Babe" Dye counted with would have eluded any goaler in the business.

The teams were battling along with one goal each and only forty-five seconds remained of the last period. The crowd had settled down for an overtime game, when Adams returned the puck from Clancy's rush. He was driven into the corner by Hitchman, but whipped the puck out to the right wing, where Dye tore in to secure it. It was a race between the Irish sharpshooter and Darragh, and the former won. Not having time to handle manded the attacks, but yet failed to score. Once Roach took a shot and rebound from Broadbent and a second rebound from Denneny, when they were within fifteen feet of the cage. The crowd roundly applauded his sterling work on numerous occasions. Defensively St. Pat's were away off color, and Roach kept them in the fight. Corbeau and Stuart both tried hard but got nowhere. It was on the line that the balance hung. Noble was slow to start and for almost the entire first period showed little, but as the game went on he improved and gradually swung in with Adams and Dye to make ever St. Pat attack a dangerous one. The latter two played great hockey throughout. Dye turned in his best game of the year on Ottawa ice, and his two goals were beauties, the winning tally being a smart piece of headwork, as a second's delay would have prevented a score.

the disc, Dye snapped it at the cage. Benedict went down to block it, but it hopped into the net and the red light flickered a win for the visitors.

This was Dyes' second goal, he having previously beaten the Ottawa net guardian with a blazing drive from the red line, just after the second period opened. Cy Denneny secured the only local tally when he banged Hitchman's rebound over Roach's prostrate form, one minute and forty-five seconds after Dye had given St. Pat's the lead. Play was fast throughout, but there was little to enthuse over, except the sensational speed of Frank Clancy and the steady, unbeatable goaltending of Roach. Clancy tore loose especially in the first two periods with several exhibitions of blinding speed, and had really tough luck in not registering on at least two occasions. Roach again pulled St. Pat's through. While he was blocking fifty-four drives at the Toronto cage, Benedict in the Ottawa net only turned aside twenty-four. This is a good idea of how Ottawa com-

It strikes us that the party who got $200 for inventing "scofflaw" as a word to make the lawless drinker wince and writhe is a good deal of a profiteer.—New York World.

HOCKEY RESULTS

Hockey games played on Saturday resulted as follows:

N. H. L.

St. Patricks 2, Ottawa 1.
Canadiens 2, Hamilton 1.
13 minutes overtime.)

Senior O. H. A.

Hamilton 5, St. Marys 2.

Junior O. H. A.

Varsity III. 2, Aura Lee 2.
(Teams tied on round, 4 all.)

Senior Northern.

Glencoe 4, Woodstock 4.

Intermediate Intercollegiate.

McMaster 3, Western 1.

Trent Valley League.

Havelock 4, Tweed 1.
(Havelock wins championship.)

U. S. A. H. A.

Newhaven 3, Boston H. A. 2.
Duluth 3, Eveleth 0.
St. Paul 3, Minneapolis 0.
Pittsburgh 3, Cleveland 2.
(Ten minutes overtime.)

Senior Manitoba.

Selkirks 6, Fort William 5.
(Twenty minutes overtime.)

Western Canada.

Regina 2, Saskatoon 0.

OVERTIME WIN FOR CANADIENS

Odie Cleghorn Big Factor In Defeat of Tigers By 2 to 1—Utility Man Starred in Extra Period.

MONTREAL, Feb. 18.—(Canadian Press).—Odie Cleghorn, veteran professional hockey player who has been filling a utility role with the Canadiens for the greater part of the present season, was the main factor in his club's two to one victory over Hamilton Tigers in the extra-period tussle staged by the two teams at The Mount Royal Arena Saturday night. This tricky player paved the way for the winning goal which came thirteen minutes after the overtime session started, and gave Canadien's the victory and left them still tied for second place with St. Patrick's who scored over Ottawa at the Capital.

Sent into the play in the latter stages of the game when the Tiger forward line was beginning to establish a superiorty over the tiring local front rank, Odie turned the tide in favor of Canadien's. Tigers in the first extra ten minutes were giving Vezina a busy session and then suddenly the veteran centre of the local team broke up a rush near Canadiens' blue line. He carried the puck down the ice and by sheer weight and good judgment banged through the Tiger defence. He could not complete the effort, but he had drawn the Tiger guards, leaving the puck loose in the goal mouth. From this position Billy Boucher swooped down on the disc and batted it into the net, ending a hard fought gruelling game, and incidentally forcing Hamilton further away as possible contenders for play-off honors.

That the defeat of Hamilton was a proposition to test the Canadiens was apparent as soon as the game started. The light, but speedy and tricky front rank of Burch and the Green brothers soon made it evident that goals were the objective and the three, helped at intervals by the defence men and substitutes, maintained their purpose to the very last. They adopted a short, quick combination style that was effective as well as thrilling, and it was only the studied defensive play of Sprague Cleghorn and Billy Coutu that held them in check. They were forced to do most of their shooting from well out.

Australia May Invite Canadian Hockey Team.

VANCOUVER, B.C. Feb. 15.—Australia desires to see a Canadian ice hockey team in action. A letter just received here from the New South Wales Ice Hockey Association asks if a Canadian team can visit the Antipodes in 1925 or 1926, and officials of the British Columbia Hockey Association are considering the matter. According to the Australian officials ice hockey has made great strides in their country, and the decision to approach Canada to arange games was made at meeting of New South Wales and Victoria bodies.

There are two rinks, one at Sydney and the other at Melbourne. The winter season expires from the last week in May to the first week in September.

As far as the expenses are concerned, the Australian associations are willing to pay the whole or part subject to arrangements. A strictly amateur squad is required.

About 4,000,000 tons of herrings caught in Japanese waters annualiy about four fifth are used for fertilizer.

Inter-League.

Victoria 5, Edmonton 2.

Bowling

THIS WEEK'S BOWLING AT SOLOMON'S ALLEYS

(City Ten Pin League)

Monday 8 p.m.—Crescents vs De Laval.
Tuesday 8 p.m.—High Rollers vs C.G.E.
Thursday 8 p.m.—Belmont Club vs Lawn Bowlers.
Friday 8 p.m.—Quakers vs C.P.C.

(Mercantile Five Pin League)

Monday 8 p.m.—Merchants Press vs Examiner.
Tuesday 8.30 p.m.—Nashua Paper vs Red Ferns.
Thursday 8.30 p.m.—Westclox vs Wm. Hamilton.
Friday 8 p.m.—Lockworks vs Bell Telephone.

(Brinton Carpet Intershop League)

Monday and Thursday at 7 p.m.

(Bell Telephone Intershop League)

Wednesday at 7 p.m.

(Examiner Intershop League)

Tuesday and Wednesday at 5 p.m.

(Rebekah Ladies)

Wednesday at 8.30 p.m.

WON LADIES PRIZE

Mrs. A. Ross won the ladies prize for the high single when she rolled a beautiful score of 197.

Miss Buckham was next with 194 which she rolled on Saturday.

IT ALSO PAYS TO EXERCISE.

JOHN TURNER

This gentleman is 73 years old. He has exercised regularly all his life.

Twice a week he attends gymnasium classes in his home town, Portland, Me.

"I've been a member of this one class for 20 years," he tells you. "I intend to remain a member for at least 20 more years."

NEVER WITH WINNER

Walter Johnson, veteran Washington American pitcher, has signed a contract for the coming campaign. Johnson is the oldest hurler in point of service in the majors. He's the dean of them all. Johnson came to the Senators in 1907. He has seen 17 consecutive seasons with the same club. And unlike most of the other famous stars he has yet to be on a pennant-winning outfit.

BRICKS.

A brick weighs quite a bit and should be manufactured as near as possible to the place where it is used in building. So something is radically wrong with our "system" when three million bricks a month are imported into New York City from foreign countries. That's what has been happening this year.

"Shortage of bricks" is a poor excuse. If we can't even make our own bricks, the outlook for American industry is rather sad when it comes to commodities requiring intricate manufacturing skill.

MON-TUES-WED.

Salome! Sheba! Cleopatra!

To the desert where they lived and loved their spirit draws a woman to forget her vows. . . . . and a man to lose himself in love. . . .

NORMA TALMADGE

AGAIN SUPPORTED BY

EUGENE O'BRIEN

IN

THE VOICE FROM THE MINARET

Here tempestuous love and desert dangers play. Here a thousand figures sweep across the screen in beauty—or berserk! Vast scenes—splendors riotously shown—they come; they go. But never to forget is the incomparable art of this woman who dares—with Norma as the woman and Eugene O'Brien as the man she dared all for.

What is a Vow to Man or God when two are swayed in the desert's spell..?

A vivid desert romance of the Exotic East.....with the screen's greatest lovers. From Robert Hitchen's play and novel.

AN EPIC! The Screens Greatest Lovers Re-United!

THEATRES

AT THE ROYAL

RAWLINSON BACK AT ROYAL IN "FOOLS AND RICHES."

Royal patrons will remember with pleasure a comedy drama that played in that popular playhouse a few weeks ago, starring Herbert Rawlinson, entitled "The Victor." Those same patrons should be pleased to know that Rawlinson is back in his latest starring vehicle. In this production he has the part of Jimmy Dorgan, a rollicking youth, and it was his heritage to travel gaily down the trail strewn with dollars. On the spendthrift trail he was the leader of his crowd and he set a fast pace.

"Fools and Riches," the Universal attraction which comes to the Royal Theatre to-day, was especially written for Herbert Rawlinson, the debonair Universal star, and that popular romantic hero of the screen is said never to have had a better vehicle for his versatile ability.

As Jimmy Dorgan, the son of John Dorgan, railroad president, Rawlinson has the role of a wastrel who spends money with absolute abandon and gives parties that establish precedents for gaiety. The role is well suited to the personality of the gifted Universal star. He portrays the role of the spendthrift youth with a jaunty grace that is as refreshing as a spring breeze, and simply radiates "a grand party."

It is the type of story that carries an appeal of particular interest to all motion picture fans who like their entertainment flavored with realism. "Fools and Riches" is like a chapter of life, and a happy chapter, at that.

NEW VAUDEVILLE AT THE ROYAL TO-NIGHT.

In keeping with their policy of adding high-class vaudeville to their picture programme, the Royal has secured two more refined novelties for their programme the first half of this week, commencing to-day. Joe Carroll, the Man of the Hour, offers an up-to-the-minute monologue and new song hits, and Foxworth and Frances some fast stepping and southern songs in a novelty entitled "A Wee Bit of Dixie."

SOME CLASS TO THIS CAST.

Bebe Daniels, Ernest Torrence, Noah Beery and Lloyd Hughes are featured in the principal roles of the Zane Grey, Paramount production of "The Heritage of the Desert," which opens on Thursday at the Royal Theatre. The novel was adapted to the screen by Albert Shelby Le Vino, Irvin Willat directing. It is a tale of the days directly following "the winning of the west." It is a story of ranch life, love and lawlessness. James Mason, Richard R. Neill and Leonard Clapham are among the more prominent supporting players.

DUNCAN, ONE OF THE MOST POPULAR SCREEN PLAYERS.

Stars may come and go, but William Duncan remains the favorite of them all. He is always excellent in his portrayals. In "The Steel Trail," his latest thriller, coming to the Royal Theatre Thursday, Friday and Saturday of this week, he has one of the best vehicles of his career. It tells of the laying of the first tracks in the West.

AT THE REGENT

FOOLED MARY PICKFORD

How Player in "The Nth Command ment" Got Engagement.

Eddie Phillips, who with James Morrison and Colleen Moore appears in "The Nth Commandment," a Cosmopolitan picturization for Paramount of Fannie Hurst's story made under the direction of Frank Borzage, which will be shown at the Regent Theatre next Monday had an interesting experience when he was playing with Mary Pickford. Miss Pickford was looking for Italian types for a picture in which Phillips was determined to get a part. He made up as an Italian, carried an Ital in newspaper in his pocket, adopted an Italian accent and applied for a job. The director was deceived, and Phillips was taken to the Coast. When he got there he revealed the fact that he was an American, born and bred in Philadelphia.

Phillips had considerable stage experience before he entered the field of the silent drama. He appeared in "Seven Days Leave," "The Hole in the Wall," and other stage successes. He is interested most in magic next to motion pictures and also appeared in vaudevill, as a magician.

AT THE GRAND

MYSTERY MAKES A NEW GRIFFITH FILM

"One Exciting Night" Contains about all Ingredients, plus a Storm Scene.

For his latest motion picture sensation, "One Exciting Night," which has been announced as the feature attraction for four days at the Grand Theatre, D. W. Griffith, master-maker of photoplays, has taken for his cue the increasing popularity of the last two or three years of the stage melodrama, and has produced a mystery picture par excellence.

In this newest of Griffith films, a United Artists Corporation release, the great director gives five of the six elements that go to make up effective mystery—secreted treasure, personal disappearance, puzzling homicide, hidden identity, and the return of the avenging spirit. And with it all he gives the spectator an altogether marvellous assortment in the way of actual entertainment.

There is as sweet and dainty a love story as ever was filmed; there is mystery galore—mystery till the audience sits breathless—and then comes relief from the suspense in the form of the most delightful and laughter-provoking comedy from Romeo Washington, a wonderful black face character who finds himself torn between love of a dusky maid and fear of the peering eyes and stealthy figures that creep in and out, are seen everywhere.

Of course no Griffith picture would be truly Griffithesque without its climax scene. And "One Exciting Night" has it. This time it is a storm, that type of mid-summer thunderstorm with which everybody everywhere is familiar—a torrential down pour of rain, coupled with hurricane winds, low sweeping clouds split assunder every second by bolts of tree shredding lightning. Trees are uprooted and flung about like matches before an airplane propeller, houses are unroofed, demolished and crumble beneath the tempest. And in the midst of it the Boy and Girl find their love story come true; the villain is captured; the mystery of the half million dollars cleared.

Carol Dempster has the feminine role and seldom does a theatre goer see a sweeter or daintier characterization than she gives. Other players in the cast are all of widely known popularity and ability.

"SO THIS IS LONDON."

George M. Cohan never misses an opportunity in his latest stage offerings to give his audiences a laugh at the expense of his native state, Rhode Island.

In "So This Is London," the internationally famous comedy, which comes to the Grand, Sir Percy Beaucamp refers to a contingent of visitors from that state to London in a satirically humorous way which always causes a laugh when he says "a crowd of gum-chewing individuals who were pleased to call themselves the Chamber of Commerce from the state of Rhode Island visited us last summer and shouting through their noses, 'So This Is London,' then proceeded to laugh boisterously." Probably no other comedy of a decade has been received with the genuine approval of theatre patrons as has "So This Is London." While this delightful comedy was from the pen of Arthur Goodrich, the clever repartee and unexpected situations bear the earmark of that master hand and wizard of stage humor, George M. Cohan. It is a clean, wholesome play of a thousand laughs. An unusual cast of Cohan comedians will present it here, among whom are Allen H. Moore, Ralph Locke, William Dean, Reginald Carrington, Donald Hall, Eugene Shapespere, William Hasson, Blossom O'Bryan, Marjorie Dalton, Eugenie DuBois, Barbara Allen and others.

AT THE CAPITOL

NORMA TALMADGE IN "THE VOICE FROM MINARET"

With Eugene O'Brien Supporting.

Norma Talmadge, the most popular of the women stars on the screen to-day, will be seen at the Capitol Theatre in her latest offering, "The Voice From the Minaret," declared to be a story of unusual dramatic power. Frank Lloyd directed this First National picture, which was adapted by Frances Marion from Robert Hichens' famous novel.

The action of the tale is laid in London, Bombay, Damascus and the desert, and the production has a pictorial background of striking splendor. The story is a colorfully romantic one, swiftly moving, and nothing has been left undone to make this Norma Talmadge's greatest picture.

The star is cast as Lady Ardienne, the wife of the Governor of Bombay, Sir Leslie Carlyle. Cruel by nature, Lord Leslie takes keen delight in torturing his wife in every conceivable manner, insulting and disgracing her in public at every opportunity.

Lady Adrienne bears up patiently under his abuse, but the time came when she found she could stand no more and she determined to leave her husband. So she started on her long journey back to England. En route she became acquainted with a son of Britain who was on a pilgrimage to the Holy Land. He induced her to change her plans and to accompany him.

They found love in the desert of the East — but not the peace they craved, for the voice of the muezzins, calling the faithful to prayer from the minarets, constantly reminded them of their duty to others. Regretfully, they turned back, to face a series of highly dramatic adventures that nearly brought an end to their lives.

GRAND OPERA HOUSE 4 DAYS Commencing - TONIGHT

D. W. GRIFFITH'S "ONE EXCITING NIGHT"

Love

The soft, surprising thrill! That surges to a great tide of happiness, when true! That lurches to a destructive bolt of passion, greedy, devouring—if false!

Laughter

That brings the flush of happiness to the pale face of Life! When people laugh, Heaven smiles.

Mystery

The stealthy things of life! Peeping here! Peering there! Secrets! Now a healthy fascination! Now an absorbing puzzle! What more intriguing?

Thrills

The throb with the thrill! The heart stirring with the mind! Awakening, quickening, punching, pounding thrills that scatter worries! Wipe out weary trifles. Make life fresh again!

An Emotional Hurricane

D. W. Griffith's great mystery picture is warm with Love; rollicking with Laughter; tense with Mystery; throbbing with Thrills.

And the Storm Scene Climax

All the furies of Nature as if plucked from the skies and transfixed on the screen. The lashing tempest, whipping winds, shredding lightning bolts, lift you—grip you—hold you.

Special score with the Grand's Eight-piece Orchestra.

PRICES—All Downstairs 37c, First Section of Balcony 27c, Second Section of Balcony 16c. (Tax included).

Brought to the eastern part of the United States in 1850, the English sparrow has worked its way west until last year it appeared in Alaska for the first time.

REGENT

HUNTER STREET

Always a Good Show!

Come around To-Night and get the Returns on BOTH Games.

TO-DAY

The Nth COMMANDMENT

A COSMOPOLITAN PRODUCTION

ALSO

Range Rider Series

100 PER CENT NERVE

AND

Fighting Blood Series

Christopher Columbus

MATINEE - 10c and 15c

EVENINGS - 15c and 20c

MOST EXCITING GAME OF YEAR

Reserved Seat Plan For Markham Fixture Opens Tomorrow.

The reserved seat plan for the Markham-Peterboro intermediate game at Brock Street Rink Wednesday night will go on sale at Bond's Drug Store to-morrow morning at 8 o'clock and there promises to be a record rush for the card boads.

The biggest crowd of the season is expected for Wednesday night regardless of the score of to-night's game in Markham. The round should be full of interest for Markham's fin, showing in their own group followed by a clean cut win over North Toronto loom up as the toughest team the Petes have met this season. That means the Blue Shirts will have to be right on edge to stay in the race and should ensure for the fans the most exciting game of the year at Brock Street Rink Wednesday night.

General admision tickets will go on sal, on Wednesday afternoon to avoid a last minutee rush at the gates.

The Petes left for Markham on the 3.50 C.P.R. train this afternoon and will drive over from Locust Hill returning on the Ottawa train at 2 o'clock to-morrow morning.

H. H. Jacobi who handled one of the games in the Belleville series will officiate in both ends of the series.

Bowling

Y. M. C. A. LEAGUE

The Dormitory took the first and last games from the Teachers, at the "Y," on Friday night. Some nice scores were rolled in the second game by the Teachers, who rolled 914 for the game. Elliott rolled the high single with 223 while Touchburn was high for the three games with 527.

Dormitory—

McLeish	194	160	152	506
McNeely	176	136	202	514
Thompson	187	86	145	418
Whyte	130	184	135	449
Devey	147	97	169	413
	834	663	803	2300

Teachers—

Richardson	105	160	165	430
Touchburn	146	209	172	527
Elliott	101	223	159	483
Smith	138	162	145	445
Graham	197	160	144	501
	687	914	785	2386

CHURCH LEAGUE—Y.M.C.A.

In the Church League at the "Y" Thursday night, St. Luke's took three straight games from George Street, and rolled nice games to do it. E. Curtis rolled the high single of the evening with 227, while Maniece was high for the three games with 507.

St. Luke's—

Wise	66	153	17	389
Curtis, F.	105	227	131	463
Maniece	205	153	149	507
Hood	167	153	157	477
Curtis, S.	142	148	111	401
	685	834	718	2237

George Street—

Borland	89	146	105	340
Wason	101	116	161	378
Hodgson	80	108	129	317
Ingall	132	103	110	345
Walker	103	96	110	309
	505	569	615	1689

LADIES' LEAGUE—Y.M.C.A.

In the Ladies' League at the "Y" on Thursday night the Powders took three games from the Rollers. Some nice rolling was done—Miss Adams rolled the high single for the Ladies' League with the nice score of 206. She was also high for three games with 422.

Rollers—

Miss Burgess S.	107	146	148	401
Miss Baird	53			53
Miss Gimblett	133	107	99	339
Miss Ross	97	142	98	337
Hunter	59	64	80	203
Outram		75	52	127
	449	534	477	1460

Powders—

Miss Adams	119	206	97	422
Miss Coulter	127	126	115	368
Miss Ryley	108	123	131	362
Miss Bennett	89	51	125	265
Miss Smith	85	97	136	318
	528	603	604	1735

Scene from D. W. GRIFFITH'S "ONE EXCITING NIGHT".

AT THE GRAND — TO-NIGHT, TUESDAY, WEDNESDAY AND THURSDAY

Scene from "So This Is London," at the Grand on Friday and Saturday, February 22 and 23.

HAMILTON 5, ST. MARY'S 2.

TORONTO, Feb. 18.—(Canadian Press.)—As expected, Hamilton defeated St. Mary's at the Arena on Saturday night, but only in the first period did the Senior O.H.A. Group No. 1 leaders have things their own way in the second and third periods, the Saints had just as much of the play, and in fact more, as they outscored the visitors 2 to 1, and only Hamilton's four goal margin of the opening frame gave them the verdict by the score of 5 to 2.

Thomas Flynn Was 92 But Attended Office.

TORONTO, Feb. 18.—(Canadian Press).—Thomas Flynn carrying on large grain business under the name of L. Coffee and Company, Toronto, died yesterday afternoon in St. Michael's Hospital in his 92nd year. He was able to be at his office on Friday last. He was a native of Windsor, N.S. but had been a resident of Toronto for 70 years. He joined the firm as a boy and became owner of the business. He was a noted Orangman.

London Printers Send Bowling Challenge.

LONDON, Feb. 18. — (Canadian Press).—The London Printers' Ten-Pin League is endeavoring to arrange a two-team game with the printers of Toronto and Hamilton to be played on March 15. W. H. Rhodes, of the London Free Press, will receive replies to this challenge.

GRAND FRI. and SAT. Feb. 22-23 Matinee Sat.

GEORGE M. COHAN PRESENTS "SO THIS IS LONDON!" BY ARTHUR GOODRICH

THE LAUGH OF TWO CONTINENTS

A COHAN CAST OF COMEDIANS

One Year in London One Year in New York

PRICES $2.00, $1.50, $1.00, 75c, 50c Plus Tax

R-O-Y-A-L

WHERE EVERYBODY GOES!

NOW PLAYING

HERBERT RAWLINSON'S

Latest and Best Production

"FOOLS AND RICHES"

An Action-Packed Story of High-Society in its Reckless Moments, with a Star to Match its Speed

---ADDED COMEDIES AND NOVELTIES---

Vaudeville!

FOXWORTH and FRANCES

"A Wee Bit of Dixie"

Fast Stepping Song and Dance Team

JOE CARROLL

"The Man of the Hour"

Up-to-the-Minute Songs and Sayings

WIND UP THE DAY RIGHT

LOCALS

DR. T. P. McCULLOUGH,
Eye, Ear, Nose and Throat Specialist, 166 Brock St., Phone 36W. dtf

DENTISTRY.
Painless Extraction, Nitrous Oxide Oxygen. Dr. W. N. Hayes, Temple Bldg. 90d-1y

Concert in St. John's School Room under the auspices of the A.Y.P.A. on Wednesday, Feb. 20, 1924, at 8 p.m., Tickts 25c. 3d44 713

PHONOGRAPH REPAIRS.
T. Griffin, 124 Park Street, opposite C.G.E., 'Phone 2163W. Prompt attention, 13m w f-61-585

CONCERT
Remember the tea and concert in Temperance Hall, 4th Line Smith, February 22. Good accommodations for sleigh teams. 3d 44 689

FORTY HOUR DEVOTION
Announcement was made yesterday at St. Peter's Cathedral of the commencement of the Forty Hours' Devotion at the Cathedral next Sunday.

A CHIMNEY FIRE
Yesterday morning at 7.50 the Fire Department were called out to a chimney fire at 349 Euclid avenue. No damage.

FOR SALE,
Best value in city of Softwood Slabs, cut 12 in. long, $4.00 per team load and $6.50 per team load. Hardwood (bodywood), cut 12 in. long, $9.50 per team load. 'Phone 650.
6d-45-642

HOCKEY RESULTS, 'PHONE 897.
We will receive direct reports on the game to-night at Markham. 'Phone 897, White's Cycles, Sports, Ltd. 1d-42-702.

COAL AND WOOD
Anthracite Hard Nut Coal ton $16.50
Good Nut Coke, halt ton..... 7.25
Pea Coal, per ton 13.75
Mixed Wood, 12" dry, load.... 4.75
DINSDALE'S 'Phone 153 191 1-2 Charlotte street. dtf

AUCTION SALE.
Farm stock and implements, at Mr. Harry Hatherly's, lot 22, con. 9, Otonabee, on Wednesday, Feb. 20, at 1.30 p.m. 3 horses, 14 cows, implements and etc., etc.
1d-42-699.

PUBLIC STENOGRAPHY.
Save time, trouble and mistakes by having your letters typewritten. We do expert work, and give prompt service. Typewriter Service and Supply Co., 332 1-2 George street. 'Phone 229W. dtf.

BOOK-KEEPING, 1924.
Mr. H. K. Middleton, the well-known accountant and income tax specialist, will keep your books if you have no regular book-keeper, on very moderate terms. 'Phone 911.
60d45 207

TRINITY ECHO CHOIR
This is just to remind the members of Trinity Echo Choir of the Valentine Masquerade Social and a short rehearsal being held on Thursday, February 21st., commencing at 7.30 p.m. prompt.

FARM SALE
Mr. R. J. Frise, second line of Smith, Tuesday, 4th of March: 9 cows, 2 heifers, 2 horses, all farm implements including De Laval Sawing Machine ;;6 H. P. Engine mounted on truck. Sal, 1.30 p.m. Usual terms. W. J. Hancock, Auctioneer.
7d 18 20 22 25 26 28 1 700

FUNERAL ON SATURDAY.
The funeral of the late Mr. John Keenan took place on Saturday afternoon from the family residence, 114 London Street, to the Little Lake Cemetery.
The pall-bearers were Messrs. G. T and A. Duncan, B. Johnston, Wm. Stevens, and Richardson.

DO YOU NEED AN ACCOUNTANT?
If you want your books audited or adjusted; if not satisfied with your book-keeping system; if you want your income tax return prepared for this or other years, or want some dispute adjusted, 'phone 911.
60d-45 208

IMPORTANT SALE DAIRY CATTLE.
I am instructed by R. B. Rogers to sell his entire herd of dairy cows at Beechwood Farm, Douro, adjoining the Golf Links, on Thursday, Feb. 21st, at 2 p.m. See posters. A chance to buy some prize cows. W. J. Hancock.
5d-11-14-16-18-19-609.

CARD OF THANKS.
Mrs. John Keenan, 114 London street, wishes to thank Dr. Yelland, the nurses of Nicholls Hospital and the Rev. Harold Young, for their kindness to Mr. Keenan during his recent illness. She also wishes to thank the many friends for their kind sympathy in her recent bereavement and for the floral tributes that were sent.

THE "ONWARD" BIBLE CLASS.
At a meeting held at the home of Mrs. A. Cuffe, McGill Street, South Peterboro, a new Bible class was organized under the name of the "Onward" Bible Class, in connection with St. George's Anglican church. A number of young men and women have already signified their intention of joining. With Mrs. A. Cuffe teacher there apears to be a bright future before the class. The class will meet in the church on Monday afternon at three o'clock.

ASSISTING ARTISTES:
The Symphony Orchestra, at their Concert in the Conservatory Hall on Thursday, 28th February, will have the able assistance of Leo Smith, 'Cellist, Dorothy Allan Park, Soloist, and Mrs. Hazel Davidson McClelland, Reader. A real treat is promised. Tickets $1.00, now on Sale at McDermid & Jury's Heintzman & Co., Peterborough Music Co., Greene Music Co., Conservatory, and from Members. It

HAD OPEN SESSIONS OF ST. JAMES CHURCH

At St. James' Methodist Church yesterday, an open session of the Sunday School, celebrating Quarterly Missionary Sunday, was held. The chief feature was a missionary impersonation, "The Woman Who Never Knew," the following taking part: Miss Jean Hamilton, Miss Vera Fell, Miss Mary Wood, Miss Hazel Plunkett, Miss Mary Clarry, Nina Andrews, May Ritchie, Rita Head and Hazel Gross. The music of the session was of a missionary character, led by the Sunday School orchestra, with Mr. Rusaw in charge. There were present 365 children, the collection amounting to $26.74. In the primary department, with Miss Mary Collins as superintendent, the regular session of graded lessons were held, with an attendance of 40 girls and 48 boys, 11 teachers, and a collection of $4.35. The cradle roll class, with Miss Sergeant in charge, has an average attendance of from 6 to 16, all under four years of age.

G. N. GORDON SPEAKS TO Y.M.C.A. SENIOR CLASS

G N Gordon, K.C., M.P., was the speaker at the Friday evening supper of the senior members of the Y.M.C.A. who meet each Friday for luncheon.

Mr Gordon's little talk was both interesting and instructive. He showed how in the main our Canadian laws have been adopted from the old Anglo-Saxon laws of England, and declared how much we owe our old knightly ancestors, who held out for their rights against any tyranny. He told the young men that it was this responsibility to use their franchise and to use it wisely, not letting the masses move their opinions but standing out for what they, after careful consideration, knew to be the best for the country.

If every voter did this, Canada would have right laws, right Government, and go ahead with leaps and bounds.

MOOSE JAW POLICE HAD VARIED TASTE

MOOSE JAW, Sask., Feb. 18.—(Canadian Press.)—Principal sufferer from depredation was Robinson Macbean, Limited, large departmental store.

For three months the firm has noticed a gradual depletion of articles in stock, and despite the fact that the city police were informed of the affair, no clue to the perpetrators of the thefts was for a long time forthcoming.

Goods recovered from the residence of some of the constables under arrest and particularly the house of Constable Reynolds, were of very varied nature, including in addition to large quantities of men's clothing, many articles of women's wearing apparel.

YOUNGER DENIES HE MADE CLAIM ESTATE

LONDON, Feb. 18.—Lord Younger, head of the Conservative party organization, has denied that his party has made any claim on the estate of Lord Farquhar, treasurer of the party fund, who left large sums of money to King George, Queen Mary, and Princess Arthur of Connaught.

A sensation was created heer when the Sunday Express published story that Maxwell Hicks and Company, auditors for the Conservative party, had intervened in the distribution of the estate. In denying that his party brought the action, Lord Younger said that he did no. know who was responsible for thec laim.

BAVARIAN MILITARY DICTATOR RESIGNED

MUNICH, Bavaria, February 18 (Canadian Press). — Dr. Von Kahr, the Bavarian military dictator, has resigned, and General Von Lesow, commander of the Bavarian Reichswehr, has tendered his resignation.

EXPLOSION CAUSED BY FIRE TAKES 12 LIVES

RITH, Kent, England, February 18 (Canadian Press). — Eleven women and one man were killed here to-day in an explosion which followed an outbreak of fire in a cartridge factory here.

ST. JAMES' METHODIST CHURCH.

Rev. J. D. Richardson is giving a series of Sunday morning sermons on the Fundamentals of the Christian Faith, basing his subject on The Apostles' Creed. A feature of the Sunday morning services at St. James' church is the junior congregation. Between fifty and sixty children from five to twelve years of age attend these servites. Mrs. J. D. Richardson is in charge of the juniors.

The pastor conducts a Teacher Training class on Monday evenings, commencing at 6.45, with an enrollment of 15 members. The subject is "The Teacher."

We don't see why there should ever be a lumber shortage, seeing how many planks in political platforms are never used after election

Teachers are to have freedom of

Automobile Chances

There are many of them for the carefully planning, prospective purchaser who takes advantage of the Want Columns in the Examiner.

What makes appeals to you most—would you like to get some particular style or kind of auto at a special price? Would you like to pick up a second-hand or a re-built car at a sacrifice price?

See what the Wants can do for you in accomplishing any of these automobile desires.

You may keep in close touch with automobile owners who will be interested in a chance to trade or sell their cars if you make the fact known through the Want Columns of The Examiner.

Just Arrived
A wonderful line of new
Ear-Rings, Beads and Bracelets
We have some values that cannot be beat. These are real specials at very reasonable prices. Watch our windows.
Ear-Rings $1.00 up.
Beads 75c up.
Bracelets $1.00 up.
Warne Bros.
DIAMOND HALL
349 George Street
'Phone 880.

Society

Mrs. Keith Lech (formerly Marjorie Eakins, of Toronto), will receive for the first time since her marriage on Tuesday, February nineteenth, from four to six o'clock, at her home, 788 Aylmer street.

Mrs. M. W. Lyle had the misfortune to fall on Saturday and break her arm. She is getting along well to-day, her many friends will be glad to learn.

Mrs. E. J. Thompson, nee May Roberts of Pine Orchard, is visiting Mr. and Mrs. M. Succee, George S., and Mr. and Mrs. G. E. Pratt, Water Street.

Miss Elda Webber, 303 Park street, who leaves to-morrow for Toronto, to enter the Sick Children's Hospital, as a nurse-in-training, was the guest of honor at a handkerchief shower given on Friday evening by Mrs. E. Shirley, Frederick avenue.

Mrs. E. C. S. Huycke, wife of His Honor Judge Huycke, was slightly injured on Saturday evening when she was thrown from a cutter on George street, near the corner of King street. A runner of the cutter caught in the deep trench formed by the street car tracks, upsetting the cutter. This morning, Mrs. Huycke was reported to have almost recovered from the shock of the upset.

Mrs. C. J. Snyder, of Saskatoon, Saskatchewan, is visiting Mr. and Mrs. G. L. Hay, Ashburnham.

On Friday, Miss Florrie Burnham, of Engleburn Farm, Otonabee, was hostess to the French class of Madame Bonnaure Walsh, of the Conservatory of Music staff. A sleigh drive to Engleburn was much enjoyed, followed by a sumptuous high tea and a pleasant social evening.

M. Corly Knox, 45 Morrow Street, is spending the week-end with friends at Keene.

To-day is Mayor J J. Turner's birthday, and he is receiving the congratulations of his friends on the occasion.

WEDDING BELLS

ELLIOTT—STINSON

On Wednesday, February 13th at Centennial Church, Toronto, a quiet wedding took place when Marie L., daughter of Mr. and Mrs. A. Stinson, Toronto, became the bride of Gayle Elliott, son of Mr. and Mrs. T. Elliott, Lakehurst.

Rev. Dr. Armstrong was the officiating clergyman and only the immediate friends were present.

The bride wore a gown of gray and rose georgett, with hat to match

After the ceremony Mr. and Mrs. Elliott left for a trip through Western Ontario.

NEWS FROM CAVAN

Women's Institute

The regular meeting of the Cavan Women's Institute for February is postponed from February the 21st until February the 28th. It will be held at the home of Mrs. F. M. Staples.

Mr. W. M. Cody held a sale of wood lots on the Kelly property on Thursday afternoon. J. Wilson, of Port Hope, was the auctioneer. There were twenty-five lots offered for sale. Eight were sold. The remainder will be again offered for sale in the fall.

The trees suitable for lumber are cut down on these lots, the butts of the logs used for lumber and the tops of the trees and limbs left lying. On each lot quite an amount of good wood can be obtained.

Mrs. Harry Tinney and daughter, Mary, returned on Wednesday after a week's visit with her parents, Mr. and Mrs. Foster, Blackstock.

Mr. Trew occupies the farm vacated by Mr. T. Harkness, having purchased it some time ago and Mr. Harkness and family have moved to Millbrook.

The marriage took place in January, in Windsor, of Mrs. Bertha Munroe and Mr. Harry Byles, broker, of Windsor. Mrs. Munroe is a sister of Mrs. Stephen Fisher, Peterboro, and Mr. T. A., Miss Alathea Kelly and Mrs. Milligan, of Cavan.

Mrs. Reynolds, nurse, is nursing Mrs. Albert Tinney.

A committee has been appointed to look around and see what kind of lighting system will be the best to instal in Cavan Methodist church. The committee is composed of Jas. Douglas Sandfield Staples, William Tinney and Archie Kennedy. This committee will report to the congregation.

It Pays to Advertise.

FELL FROM TOP OF FREIGHT CAR

Canadian General Electric Employee Seriously Injured.

Dennis Gash, 139 Rubidge street, an employee of the punch press department of the Canadian General Electric Company, was seriously injured while at work this morning. He was removed to the Nicholls Hospital suffering with concussion of the brain.

Mr. Gash was engaged in helping to unload a car of material for his department. After the car was emptied, and required to be shifted out of the way he went to the top to loosen the brakes. In some way he was precipitated from the top of the car to the ground, and was removed in an unconscious state to the hospital. Dr. G. S. Cameron attended the case.

OBITUARY

JAMES TAYLOR.

The death occurred of James Taylor, formerly of the Township of Smith, at the home of his daughter in Indianapolis, Indiana, on Saturday, Feb. 16. The body will arrive in Peterboro to-morrow by the C.P.R. noon train for interment in the Little Lake Cemetery.

ALFRED ROBERT GILL.

Died at the family residence, Smith Township, Alfred Robert Gill, in his 77th year. He leaves to mourn his loss a sorrowing wife, two sons, William of Smith; and Alfred of this city; also three daughters, Mrs. Patterson of Hamilton; Mrs. Smith, of Auburn, N.Y., and Mrs. Watley, of this city.

The funeral will be on Tuesday, Feb. 19th, at 3 o'clock, to the Little Lake cemetery, with the Rev. Bousfield officiating.

JOHN BALL.

John Ball of lot 4, concession 9, Douro township, died suddenly this morning. He was 68 years of age, and leaves three brothers and three sisters, namely, James, of Douro; William of Smith, David of Kansas City, Mrs. George Fowler, Toronto; Mrs. Frank Fowler, Saskatoon, and Mrs. B. Everett of Lakefield. The funeral will take place on Wednesday afternoon at 1:30 p.m., from the family residence to the Little Lake cemetery. Rev. G. J. Bousfield will officiate.

ELIZABETH ADAMSON

Died at the family residence North Monaghan on Saturday, Elizabeth Foster, wife of Henry Adamson in her 65th year. She leaves to mourn her loss her husband three sons, Charles of Chicago, William of London and Ernest at home, also three daughters, Ethel of Chicago, Mrs. Johnston of North Monaghan and Edith at home. The funeral was held this afternoon and proceeded to the Little Lake Cemetery with the Rev. Mr. Richardson officiating.

CHAS. ERLE WARREN.

(Contributed).

There died at Lakeview Place, Blairton, Ont., Chas. Erle Warren, beloved and only son of Wm. R. and Annie Warren, on Wednesday, February 13.

His illness resulted from an overdose of chlorine gas and arsenic, developed in August, when he was forced to quit his position at Delora Mines. All that loving hands and medical aid could do was of no avail.

He leaves to mourn his loss his heart-broken father and mother, an only sister, Rose, Mrs. R. S. Anderson, of Timmins, Ont., who hastened to his bedside to do her utmost, also another loving friend, who stood by and did all she could.

The services were held at the home by the Rev. Mr. Herrington, of Cordova Mines, who visited Charlie frequently, after which the I.O.O.F. took charge of the services at the house and grave. Selected soloists rendered "What a Friend we have in Jesus," "Asleep in Jesus" and "Nearer my God to Thee," by the I.O.O.F. He was laid to rest at Maple Grove Cemetery at Havelock.

Floral contributions were a wreath from father and mother, spray from sister, Rose, spray from his fiancee, Miss Hazel McGee, wreath from the I.O.O.F., and a spray from Mrs. McInroy and family, the home where Charlie boarded at Marmora.

Will Not Stand in Way

TORONTO, Feb. 18.—(Canadian Press).—"I will not for one moment stand in way of fullest justice being done to those who have suffered as a result of the collapse of the Home Bank," declared Hon. Edward J. McMurray, solicitor-general, yesterday afternoon when questioned further about his relations with that institution in Winnipeg.

"If Federal Government of which I am a member, feel that my present position in regard to the Home Bank is an embarrasment to them in considering what action they should take as a result of representations made to them by the depositors committee, I will resign my place in this government without a moment's hesitation," Mr. McMurray further declared in an emphatic tone.

OFF TO ENGLAND.

TORONTO, February 18 (Special to The Examiner).—D. L. McCarthy, K.C., is on his way to England to appeal to the Privy Council for the trial of the Home Bank directors before a jury.

PIE CRUST.

If you have more pie crust mixed than you need, roll the left-over portion in cheesecloth wring out of cold water and put into a tight dry cloth. It will keep soft and fresh for at least a week.

Financial News and Views

Canadian Stock Exchange And Mines — *New York Stock Exchange and Curb Prices*

Today's Quotations and Opinion and Reviews of the Markets.

NEW YORK, Feb. 18.—(British United Press.)—The new week in the stock market opened with moderate activity, and prices were firmer. A large number of early transactions consisted of oil shares which displayed a good tone with most prices showing fractional gains over the closing levels last Saturday.

The Motors, too, showed early activity and generally were at better levels than prevailed at the previous close.

The Steels and Coppers were unchanged to fractionally righer.

The general tone of the market reflected that more san attitude was being adopted toward the oil lease investigation which for the time being at least lost not a little of its influence when extravagant rumors on the subject were administered a severe reverse by the testimony last week.

Investors now can give more attention to the facts in general industry, which continue uncommonly good.

The first hour's activity was largely a trading affair with the general list fluctuating as much as a point from the opening levels. By 11 a.m. most stocks were lower than at the opening with trading on a fairly active scale, although not anything like the volume of activity on Friday and Saturday last.

Streets sentiment was mixed, the general opinion looking for a trading market for the present with some selling reported by traders who had bought during the weak market list Friday.

The coppers showed a disposition to advance and made some improvement over Saturday's close. However, these fractional gains disappeared when the rest of the list turned reactionary. The Copper trade has finally become bullish on the outlook this attitude being based on a number of fundamental conditions.

(Quotations Supplied by Arthur C. Hawley. 'Phone 186).

NEW YORK STOCKS

	High	Low	Close
Atchison Rly.	98⅞	98	98⅞
Allied Chem.	68¾	68	68
Allied Inter.	21⅝	21	21⅝
Amer. Loco.	72¾	72	72
Amer. Asphalt ..	40	37¾	38
Amer. Smelters .	63	61¾	61¾
Baldwin Loco. ..	123⅛	119½	119⅝
Balt. & Ohio ...	57⅛	56	56
Bethlehem Steel.	58⅛	56	52¼
Anaconda Cop. .	40⅝	39⅜	39⅝
Amer. Can	115⅞	110	110¾
N. Y. Central ..	100⅞	100	100
Chandler Motor..	60	58½	58½
Cosden Oil	65⅞	65⅞	65⅞
Corn Products ..	178⅝	173½	178½
Ches. & Ohio ...	72⅝	71¾	71⅝
Crucible Steel ..	65¼	61¾	61¾
Cal. Pet.	25⅝	24⅛	24⅛
Davison Chem..	50⅛	47	47
Erie R.R.	26¼	25¼	25¼
Famous Players.	65½	64⅝	64⅝
Gulf States Steel	83½	79⅝	80¼
Coca-Cola	75¼	75¼	75¼
Kelly Springfield	25⅞	24⅜	24⅝
North. Pacific...	53⅞	52⅜	52⅜
North-West	52½	51½	51½
Pan-Amer. A....	47⅞	44⅝	45⅞
Pan-Amer. B....	45¼	43⅜	43⅝
Prod. & Ref....	36½	34¾	34⅞
Reading Rail....	55¼	54½	54½
General Elec. ..212		208½	208½
Sinclair Oil	21⅜	20⅜	20⅜
South. Rail.....	46¾	45¼	45½
Studebaker. 101½		98⅞	98⅞
Westinghouse...	62	61	61
Amer. Wool ...	73	71¾	71¾
U. S. Steel 105¼		102¼	102¾
Trans. Oil	4¼	4	4⅜
Union Pacific ..130¾		129⅝	130½
Inter. Paper	36	35	35
Stand. Oil N.J.	38⅞	37¾	37⅞
Vanadium Steel	31¼	29¼	29½

CANADIAN STOCKS.

	High	Low	Close
Abitibi	63½	62¾	62¾
Atlantic Sugar ..	21½	21⅜	21⅜
Barcelona	15⅝	15	15
Bell Tel. 128		127¾	127¾
Brazilian	48¾	48	48
Brompton	42	40¼	40¼
Brit. Emp. St. F.	15¼	14¾	15¼
Canada Bread ..	73	72	73
Can. Steam. C. .	12	10	12
Can. Gen. Elec..116		116	116
Detroit United ..	62⅞	62	62⅝
Laurentide	92	91¾	92
Steel of Canada.	77	76	76
Toronto Rly. ...	85	83	83
Twin Cities	64¾	64¾	64¾
Smelters	36	35½	35½
Breweries	53⅞	53⅝	53⅞
Montreal Power.154½		153¾	153¾

MINING STOCKS.

COLD.

	Asked	Bid
Argonaut	60¾	60
Baldwin	5¾	5¼
Con. West Dome . ..	26¼	26
Clifton	8¼	8
Bidgood	11	10
Dome	26	25½
Montreal, Ont.	17½	16½
Golda'e	41	39
Hattie	8¾	8
Keora	12½	12
Kirkland Lake	21	19
Lake Shore	357	356
McIntyre	1735	1725
Newray	38	35
Porcupine Crown . ..	12	11½
Tough Oakes	68	67
Teck Hughes	129	125
Vipond	121	119

SILVER.

Beaver	28	27½
Castle Trethewey . ..	61	58½
Everett	13½	13
Crown Reserve	61	60
Keeley	243	236
La Rose	24	23
McKinley	14½	13½
Mining Corp.	355	350
Wettlaufer	20	18
Indian	40	39

COBOURG AND DISTRICT

COBOURG, Feb. 18.—By the sanction of Crown Attorney W. F. Kerr, and through the cooperation of Provincial Officer Cousens, an inquest is to be opened here to inquire into the circumstances of the death of the late Roderick Mackenzie, some day this week.

Baltimore Man Arrested

George Stevenson, who resides near Baltimore, was placed under arrest by Provincial Officer Cousens, charged with having liquor in his possession for sale. He came up before Police Magistrate Floyd and was remanded. It is stated that a sample of the liquor was sent to Toronto for analysis.

Two Months for Theft of Ring

Fred Edwards who was arrested at Belleville on a charge of stealing a diamond ring from Mrs. Fred Sculthorpe, Port Hope, was sentenced in Police Court there to two months in the Counties jail. He came before Police Magistrate Campbell.

Clifford Alyea Recovering

Clifford Alyea, son of Dr. and Mrs. Alyea, Colborne, was removed to his home in Colborne a few days ago. He was with a chum, Melbourne Hodges, who was killed when the C.N.R. "Capitol City" crashed into the truck in which they were riding and Hodges was instantly killed. Alyea has since been in the hospital here.

Spring Assises March 4

The spring assizes of the Supreme Court of Ontario will open here on Tuesday, March 4, before Hon. Mr. Justice Logie.

A Big Duck Farm

Mr. Geo. Armour is getting ready for the spring season at his duck farm near Grafton. He has started his first series of incubators to work. Mr. Armour intends to raise about 6,000 ducks the coming season, it is stated.

Largely Attended Funeral

Friends from Buffalo, Toronto, Trenton, Sidney, Colborne, Brighton, Hilton, Oak Heights, Shiloh and other places were at Dundonald on Wednesday attending the funeral of Mrs. Kenneth Mutton, before her marriage Miss Hazel Shortt. Rev. H. W. Foley conducted the services which were appropriate and impressive. Mr. James Shortt, of Flint, Mich., has been spending several days with relatives there.

Beware of the Bogus Check Man

Oshawa reports that bogus check artists are hovering in that district after having, it is stated, operated in Peterborough and before that in Guelph, Galt and Brantford. They work after banking hours usually. There are four of them and they are stated to favor operating in pairs, usually taking a room at a hotel during their visit to the town which they select.

Reached Their Objective

The Port Hope Daughters of the Empire set themselves the objective at the beginning of the year of raising $3,000 and at the annual meeting held last Friday night, it was shown this had been over-reached. The memorial fund canvass has reached $2,137.63, with $507.50 more promised.

THEODORE ROOSEVELT TO STAY ON THE JOB

WASHINGTON, Feb. 18.—(Canadian Press.)—Theodore Roosevelt, assistant secretary of the navy, announced after half an hours' conference with President Coolidge today, that he would not resign as a result of the retirement of Secretary Denby. "I have just been to see the President and I am not resigning," Mr. Roosevelt said.

Denby resigned on the ground that his usefulness as a Cabinet member had been impaired, but took the position that he was guiltless of any blame in connection with the leasing of the Teapot Dome and other oil naval reserves.

Denby's formal written resignation was placed in the Presidents' hands shortly before noon.

VOTE OF CONFIDENCE.

OTTAWA, February 18 (Special to The Examiner). — There is opposition to the question of propriety of Sinclair, McMurra, and two other Ministers remaining in the Federal Cabinet. Hon. Arthur Meighen is likely to move a vote of confidence amendment in the debate on the Speech from the Throne.

WANT NEW TRIAL.

LONDON, Ont., February 18 (Special to The Examiner). — An appeal is being made for a new trial for Sydney Murrell, now under the sentence of death.

STOCKS

Durant of Canada
Cosgraves
King Edward Construction, Pfd. or Com.
Loew's, Toronto, Pfd.
" Windsor, Pfd. or Com.
English Electric, Pfd. or Com.

Bought, Sold and Quoted by
Arthur C. Hawley
162 Charlotte St., Peterboro

FOOT TROUBLES FALLEN ARCHES

All diseases treated — DR. WILL A. SETTLE—Osteopathic Physician. Office in Crown Apartments, 124 Hunter street, Corner Water and Hunter streets. 'Phone 649. Office Hours, 9 to 11 a.m. 2 to 5 p.m. and 7 to 9 p.m. — All diseases treated

WEAK ANKLES LEG PAINS

NEW SERIAL STORY FOR THE EXAMINER

Watch for the new Examiner serial story, "Hearts Afire," commencing on Saturday next, February 23rd. This is described as a novel of "consuming young love, and its Old World combat with Greed and Evil Passion, by May Christie, the illustrious author of "The Vital Flame" and other intensely modern stories.
4d-45.

U.F.O. SILVER TROPHY GOES TO CENTREVILLE

The U.F.O. silver cup, donated for prowess in debating among the U.F.Y.P.O. clubs of the district, goes to Centreville this year. This club defeated the Peterborough U. F.Y.P.O. club in their debate this week, finishing the season's schedule, and capturing the silver trophy. Last year, Indian River won the cup. The year before, the first year, when the award was given by Mr. H. B. Cowan, the Lakefield club was successful in defeating all comers.

CURB PETTY SMUGGLING.

BROCKVILLE, Feb. 18.—(Canadian Press). — In an effort to curb petty smuggling on the ice bridge over the St. Lawrence between Brockville and Morristown, N. Y., the Customs Department was especially vigilant over the week-end. As a result various seizures of goods were effected.

DIED.

DAVIDSON.—At Drumheller Hospital, Alberta, on Friday, Feb. 15th, 1924, from injuries received in mine, William Alexander Davidson, M.Sc. (McGill), Superintendent and Manager of the Rosedale Mining Co., dearly beloved husband of Ethel Coghlan, and son of the late John Irvine and Susan Davidson, of Peterborough, Ontario.

Funeral at Calgary, Monday, February 18th.

DEAN OF CANTERBURY.

LONDON, February 18. — Rev. G. K. A. Bell, resident chaplain to the Archbishop of Canterbury, has been appointed Dean of Canterbury, in succession to the Very Rev. Henry Wace, who has been Dean since 1903, and is now in his 88th year.

Shur-on Glasses

Your Eyes

Are worth the price of all the glasses ever made and like as not you need but one pair.

We examine eyes and fit glasses. This is all we do. But we do it.

M. J. ROCHE
OPTOMETRIST,
188 CHARLOTTE ST.

A GREAT COMBINATION

"Pebo" Glasses in our new shell frames correctly fitted by
A. A. FOWLER
Phm. B, Eye Specialist
Ground Floor
373 GEORGE STREET

Dr. Goodwin
Chiropractor
Palmer Graduate
106-108 Barrie Building.
Lady Attendant 'Phone 431
Hours 10-12 a.m., 2-4 and 7-8 p.m
Office Closed Tuesday and Thursday Evenings.

CHINA PAINTING
Mrs. Langley McCarthy Teaches Biscoffs' New and Beautiful Work in CHINA PAINTING

This Week Only

MEN'S GOLOSHES OR RUBBER BOOTS, Half Soles and Heels $1.25

WOMEN'S, Full Soles to the Heels, usual price $1.50

A. Marangoni
Leather and Rubber Footwear Repair Shop - Hunter Street
(One door east Munro Hotel)

COCOA FREE
ON TUESDAY
With each $2.00 Order (Sugar excepted) we will give FREE 1lb. Pure Cocoa.

Peamealed Bacon, lb.	35c
3 Quaker C. Flakes	25c
New Cheese, lb.	25c
6lb. Rolled Oats	23c
3 Pkgs. Pine Tree Matches ..	29c
"Snap" Hand Cleanser	15c
2 "Slick" Hand Cleaners	25c
"Princess" Flakes, pkg.	21c
Canned Pumpkin	15c

Bowles CASH & CARRY GROCERY
60 HUNTER ST. E. 168 CHARLOTTE

10 SNAPS

Tungsten Electric Lamp No 1 4 for.....	$1.00
Fuse Plugs, 10c (cheap) 4 for	25c
75c Berry Dish for only.....	39c
45c bowls for only	19c
35c Fleeced Lined Stockings..	19c
All our Ginghams 5c yard off.	
Wall Paper each 2nd Roll 1c Roll.	
Boys' Sweaters, a snap 50c off each.	
Ladies' High Heel Rubbers, pair only	19c
Girls' and Boys' Moccasins only	$1.00
No 40 Spools of Thread each....	4c

R. C. Braund Cash and Carry
Home of Bargains. 55 PARK ST.
2d-43

5 SALESLADIES WANTED
With little experience To serve at— **FIRE SALE**
M. VENERANDA, Model Shoe Store
166 SIMCOE STREET

IT'S CONFIDENCE THAT DOES IT

MARMALADE ORANGES Just in Season *Dozen 35c* Slicer Loaned.

Sweet Oranges, Dozen	25c
Lemons, Dozen	25c
Stripe Brand Grapefruit— 33 for 25c and 5 for	25c
Seville Orange Pulp. 5lb. Tins	$1.25

SUGAR
For success in making your Marmalade, Sugar means a lot. Always ask for St. Lawrence Pure Cane Sugar.

TEA AND COFFEE
For Customers who are particular about the Quality of their Tea, we recommend our own Special Blends.
Regular users of our Teas and Coffees like them, and we are sure we can please.
Best Black Tea, 65c, 80c and 85c
Coffee, Choice Blends, 50c & 65c

PORTER S. WHITE
334 George St. Phones 1960-1961

NORMA TALMADGE
and EUGENE O'BRIEN
The Voice From the Minaret
CAPITOL - Now

The Evening Examiner

PROBABILITIES.
Strong easterly and north-easterly winds, cold, local snowfalls to-night and Wednesday.

VOL. LIV., No. 42 — PETERBOROUGH, TUESDAY, FEBRUARY 19, 1924 — PRICE THREE CENTS

Fourth Round Semi-Finals
O.H.A. Intermediate Series

FINAL-Markham vs. Peterborough

BROCK STREET RINK, To-Morrow Night, at 8.30

Peterborough Team is going great. See Them. Just a few more Games this Season.

CABINET PREPARES TO MAINTAIN FOOD SUPPLY INVESTIGATING STRIKE

Authorizes Emergency Measures to Prevent Exploitation of Consumers—Every British Port Except London Idle — Cargoes of Foods Stalled and Passenger Vessels Unable to Dock.

Discharge By Tenders.

LONDON, February 19 (Canadian Press). — The dock strike became fully effective on Monday in practically all the ports except London, where a considerable number of dockers are still working.

The employers assert that 3,000 additional men have volunteered to go to work on the employers' terms offered on Sunday, on condition that they are provided with police protection.

Up to the present the chief inconvenience experienced by the general public arises from the dislocation of the mails, especially the American mails.

Speculators in food and other necessaries have also seized the opportunity to advance prices, although the strike cannot yet have really affected food supplies.

The Government has lost no time in taking action.

Premier MacDonald immediately upon his return from Chequers Court went into consultation with the Minister of Labour, Tom Shaw, and others, and as a consequence the Minister was able to announce in Parliament the appointment of a committee of three members to make a report on the cause and circumstances of the dispute.

Hear Dockers' Secretary.

It is not an arbitration court, and its decisions are not binding. It began sittings to-day, and Edwin Bevin, secretary of the Dock Workers' Union, has already consented to give testimony.

The employers also are expected to make statements before the committee, and all the aspects of the problem, including decasualisation, will be investigated, while the employers probably will be called upon to give figures of their profits in order to ascertain their capacity to pay increased wages.

Ensure Food Supply.

The Prime Minister presided at a Cabinet Council yesterday afternoon, which had Holman Gregory, chairman of this special committee, in consultation regarding the strike, and the Council decided on certain emergency measures for ensuring food supplies should the strike be prolonged.

After this conference the following official statement was issued from Downing Street:

"The Cabinet has information from various parts of the country that meat prices and other prices are being raised from 33 to 50 per cent. There is no reason for this increase except the power of the profiteer to extract from the public unjust profits. The Cabinet hopes that this notice will have the effect of stopping these increases, but in the meantime, it has asked the law officers to consider the powers of the Government in this matter, and to draft such emergency measures as may be necessary to prevent the exploitation of consumers owing to the present strike."

Welcomed by Public.

This prompt action by the Government to stop unjustifiable profiteering will be warmly welcomed by the public.

Still another step in the direction of finding a settlement has been taken by the Council of the Trades Union Congress, which meets to-day as an emergency committee, as it did in the recent railway strike, ready to mediate at any favourable opportunity.

Up to the present no disorders of any kind because of the strike are reported.

PASSENGERS LANDED FROM LINERS BY MEANS OF TENDERS.

LONDON, February 19 (Canadian Press). — Two passenger liners from New York, the Cunard steamer Tyrrhenia and the White Star steamer Doric, arrived in the Mersey yesterday, but were unable to draw alongside the landing stage on account of the strike of dockers.

The passengers and baggage had to be disembarked by means of the tenders.

In the case of the Tyrrhenia, the Cunard tender was without its re-

(Continued on Page 5.)

THE WEATHER.

At seven o'clock this morning the thermometer registered zero. During the night, however, it had been down to six below. This makes eight zero days this February, while in January we had eight also. Some of the days in January were much lower than anything we have had in February up to the present time.—W.P.

BANK PRESIDENT AT 28.

Bernard C. Drekman, who has just been elected president of the Ridgefield Park Trust Company at Ridgefield Park, N. J., and is believed to be the youngest bank president in the United States and perhaps in the world.

BURNLEY DRYS ARE INCENSED

Threaten to Put Third Candidate in By-Election In Which Arthur Henderson Seeks Seat.

LONDON, Feb. 18.—(Canadian Press Cable).—The prohibitionists are threatening to bring out a third candidate in the Burnley by-election because the government failed to take under its official wing the Welsh local option bill which was debated in the house of commons last Friday.

As already intimated Arthur Henderson, the home secretary, who is being opposed in Burnley by H. E. J. Camps, conservative candidate, is under some anxiety concerning the club vote, which is considerable in the constituency.

Temperance reformers declare that the wives of the club members would vote soldily against the use of liquor in clubs. Burnley has 23,000 women voters.

Mr. Henderson, besides a staunch abstainer, is also a Methodist local preacher.

In previous elections in Burnley Sunday meetings have been held by both sides of politics but in the present fight both the labor party and the conservative party are refraining from holding meetings on Sunday.

OBREGON ACCLAIMED IN MEXICAN CAPITAL

President Drives Through Cheering Throngs, Attesting His Increased Prestige.

MEXICO CITY, Feb. 18.—President Obregon drove with the Sunday throng in the Bosque de Chapultepec Sunday morning, wearing civilian clothes for the first time in more than a month.

Wherever he went the people followed him, cheering heartily. The President was accompanied only by one of his friends, and there was no military escort.

When the revolution began, President Obregon threw off his morning coat and put on khaki. While the life of the republic was threatened, he was a field general rather than an executive.

In other times it was the rule for the President to stay in the national palace while his generals did the fighting. From this practice the saying arose the "revolution in Mexica always wins."

Before the President was up Sunday morning the "band waggon" began to overflow. An endless stream of wellwishers mounted to the Castle Chaputtepec to pay their respects, and the crowded reception rooms showed that the President's prestige has enormously increased by his victorious campaign.

DANCE.

THERE WILL BE A DANCE IN THE VICTORIA HALL, ON THURSDAY EVENING, FEBRUARY 21ST. GOOD ORCHESTRA AND REFRESHMENTS. ADMISSION 75 CENTS PER COUPLE. 1t

FRENCH EVINCE CONFIDENCE IN DAVIES' FINDING

Work of Experts Still Veiled in Secrecy But French Indicate Belief Recommendations Will Not Be Unfavorable to Their Attitude.

SUMMARIZE RESULTS.

PARIS, Feb. 19.—The two committees of experts yesterday began to sum up the results of their investigation in Germany of the reparations problem.

The Budget Committee exchanged views verbally, while the committee on the exodus of German capital discussed memorandums drawn up by the different members with a view to formulating its report. Thus, the two committees have entered upon the final phase of their task, although sub-committees are still going over the work of the expert accountants and hearing Dr. Schacht, president of the Berlin Reichsbank, as to the details of the organization of the proposed gold bank.

The members of the committees and persons generally connected with the investigation are confident their work may be finished entirely in early March. The greatest secrecy is still maintained as to what the experts individually have concluded from their inquiries. The only indication of the trend of their opinion is the optimism prevailing in French circles and reports that the British are disappointed. So far no tangible reasons for French optimism have been disclosed, but the confidence evidenced around French official headquarters is so strong as to suggest that there is some reason for their hope that the experts will succeed in making recommendations on which the Reparation Commission can act, and which will not be unfavorable to the French thesis.

Sydney Industries Returning to Normal.

SYDNEY, N.S., Feb. 18.— With all the coal mines on the south side of Sydney harbor operating to-day, the various departments at the Dominion Iron and Steel Company's plant are returning to normal conditions such as existed before the industrial tie-up on Jan. 15.

Practically all the departments at the steel plant will be going full blast before the end of this week, the preliminary arrangements for the the re-opening of the blast furnaces, open hearth wire and nail mills being started to-day.

Atholstan Offers Fund to Fight Tuberculosis.

QUEBEC, Que., Feb. 18.— Lord Atholstan, Montreal, will provide a sum of money up to five hundred thousand dollars to continue the fight against tuberculosis in Montreal, if the Quebec Government will "thoroughly clean up' 'the present tuberculosis situation.

He offers as an alternative to defray among the English-speaking population of Montreal the expense of such a campaign as he proposes for the Government, if the Government will undertake concurrently to deal similarly with the rest of the population.

Must Wife Support Her Mother-in-Law?

OTTAWA, Feb. 18.—Was a wife to support and provide for her mother-in-law, after the wife's husband dies?

This will be the interesting question which the courts will shortly be asked to decide, when the county court action brought by Mrs. M. C. Page, widow of the late Joseph Page of Casselman against her daughter-in-law, Mrs. O. Page, of the same place, is heard. The plaintiff seeks to recover $442 for board and lodging.

FOR SALE — DR BODY HARD WOOD, MAPLE AND BEACH, CUT 12 INCHES, $14.00 PER CORD. PHONE 393—J. F. GRAY. 6d47 685

LECTURE
BY THE
Rev. R. Bamforth
B.A.
"4 Month in a Western Mining Town"
To Be Given In
MARK ST. CHURCH
Friday Evening, Fed. 22
ADMISSION 25c.

Allies Consent to French Rhine Book

PARIS, Feb. 19.—(Canadian Press).—The British and United States Governments, it was announced yesterday, have given their consent to the publication by the French Government of a Yellow Book, containing documents relating to the peace negotiations with reference to the occupation of the Rhine and the security of France. The book will probably be published in a few weeks.

It was the French Government's request of Great Britain for consent to publish these documents that stirred up the recent controversy over what ex-Premier Lloyd George said to an English interviewer regarding an alleged agreement between President Wilson and Premier Clemenceau at the Peace Conference on the question of the occupation of the Rhineland. The documents were submitted to Mr. Lloyd George by the British Government as a party in interest, and it was while they were in his possession, shortly after Mr. Wilson's death, that the incident occurred.

BRITAIN HELPS GERMAN ACCORD

Resignation of Bavarian Dictator Interpreted As Sign of Improved Relations Between Munich and Berlin.

BERLIN, Feb. 19.—The resignations of Dr. von Kahr, the Bavarian Military Dictator, and General von Lossow, commander of the Bavarian Reichswehr, which were presented to the Government Monday, are certain to improve the relations between Berlin and Munich. Various reasons are offered to account for the resignations. One report from Munich says that Von Kahr considered that the time was not ripe to relax dictatorial powers, and he was in disagreement with the Government decision to extend a large measure of freedom in the forthcoming elections.

British Influence.

According to another report the resignations were in part the outcome of the new British move, as evidenced by a conference Robert Clive, the British Consul at Munich, recently had with the Bavarian Premier, Dr. Von Knilling, when he informed the Premier that Great Britain was not in a position to intervene to restore Bavarian authority in the Palatinate unless guarantees were forthcoming that Bavaria would return to constitutional conditions. He requested Dr. Von Knilling to use the Government's influence with the Nationalist organizations in the Palatinate to prevent acts of violence calculated to delay the restoration of the German administration there.

Suggested Motives.

The motive for reconciliation with the Berlin Government is interpreted as affording Von Knilling greater support in the Diet against the Von Kahr regime.

The resignations are believed to have some connection with the pending trial of General Ludendorff and Adolph Hitler, involved in the nationalistic putsch in Bavaria last November. Von Kahr can now be regarded as a private citizen and will be able to give evidence at the trial in an effort to exculpate himself of the charges relating to this uprising.

British Bar Against Cattle Is Temporary.

OTTAWA, Feb. 18.— (Canadian Press.)— Hon. W. R. Motherwell, Minister of Agriculture, expressed the opinion this evening that the order debarring Canadian cattle from entry into Great Britain was of very temporary nature. It will probably be in effect but for a few days, he said. It is understood that the order applies to all cattle entering Great Britain and not merely to Canadian cattle. It is said that the reason for the order is an outbreak of disease among Irish store cattle.

COST OF EPIDEMIC.

LONDON, Feb. 18.— (Canadian Press Cable.) — When moving a money resolution in the house of commons to-day in connection with expenditure on account of the foot and mouth disease, Noel Buxton, minister of agriculture and fisheries, said the outbreak had cost £3,250,000. There had been 2,600 outbreaks in eight months. The situation had rapidly improved since December 1 and the minister said he was encouraged to hope that restrictions over a wide area would soon be removed.

IT'S A HEADSET

But You Can't "Listen In" With This "Coiffure a la Radio."

We have here what the French designer calls a "coiffure a la Radio." You will notice that the decorative filigree ornaments falling over the sides imitate the ear pieces of the radio outfit. While there is no objection to wearing it while you listen to your favorite band or lecture, it is intended for the ballroom or the opera.

It comes in silver or gold to suit your taste.

GRAPE LIQUOR WITHIN TEMPERANCE LAW BUT APPLE CIDER OFFENDS

James McCausland, South East Toronto, Avowed Opponent of the O.T.A., Ridicules Inconsistencies and Demand An Early Referendum — Raney Criticises the Attorney-General's Course in Charge Against the Breweries.

DEBATE CONCLUDED

TORONTO, Feb. 19.—(Canadian Press).—Before the debate on the reply to the Speech from the Throne and the two amendments was moved, Hon. W. E. Raney drew attention of the Attorney-General yesterday to the report of a Police Court case in which two breweries were charged with a breach of the O. T. A. Two charges had been dropped against them after they pleaded guilty to one charge and the minimum fine imposed.

Hon. Mr. Nickle replying said the department felt it could not sustain the three charges, and asked Mr. Raney if he would have done differently. Mr. Raney said he would have, and that in his time there were instructions not to bargain with the defence.

J. W. Widdifield, U.F.O., North Ontario, continuing the debate said there were 46 farmers in this Legislature. He said the farmer group in the House was not self-conscious, but citizen-conscious. He declared that the Premier in not recognizing the U.F.O. as chief opposition had contravened a statute. The Premier challenged him to show where. Mr. Nickle added that he had never heard any one say that the U.F.O. group should not be recognized according to the Act in relation to the payment of salary to its leader. Mr. Widdifield said that the Liberal leader may not have asked for what he had, but at any rate he had something that did not belong to him, and Mr. Raney added "as far as the Premier can give it to him."

"One Dose Enough."

Jas. McCausland, Southeast Toronto, said the Liberals and U.F.O. would soon be one as the people realized that party government was the best after "one dose of another kind." He said there were signs that Ontario financial men and the banks were waking up to the development of natural resources. There had been a time when the banks wouldn't lend a nickle to Northern Ontario development.

Continuing, he said: "I am no friend of the O.T.A., and I have been put in the front as its opponent. If I really did say what I thought about it I would be called to order." He believed that the last vote on temperance had been a trick ballot, and even since it was taken there had been a tremendous change of opinion in Ontario. One could make any kind of drink out of grapes and still be within the law, but if one wanted to make drink out of apples then he was breaking the law. A man could get drunk and only be fined $10, but if he carried a bottle and took no drink he was fined $200.

Some of the present members of the Government when they sat in opposition had condemned the O. T. A., "but," he added, "the elevation to power has a chloroforming influence." The present Attorney-General was as anxious to carry out the Act as his predecessor, but he was using common sense. The announced Government legislation, he said, might mean much or nothing. It might mean a vote immediately or not until 1926. If there was not a vote soon he would fight for it in the House.

Unite Opposition.

E. Proulx, Liberal, Prescott, said the U.F.O. had better join the Liberals so there could be a strong opposition against a Government which had too much of a majority to be warranted by the popular majority it had in the election. All the wets

(Continued on Page 5.)

Vandals Profane Montreal Church

MONTREAL, Feb. 19.—(Canadian Press).—Vandals broke into St. Catharines Church in the north end of the city over the week end and rifled poor boxes, broke sacred vessels and damaged vestments.

The sacred ornaments were taken from the locker in the vestries at various shrines and thrown and broken on the floors. The theft was discovered when the church was opened by the curate, Rev. J. A. Papineau, who informed the police.

Carter Ordered to Re-open Tomb

LONDON, Feb. 19.—(Canadian Press).—A despatch to the Exchange Telegraph from Cairo says the Egyptian Government has given Howard Carter 48 hours in which to resume work in the tomb of Tut-Ankh-Amen. In case he fails to do so, the despatch adds, his license will be annulled.

On the receipt of a message from Mr. Carter protesting against his exclusion and emphasizing that it was urgent he should be allowed to take precautions to safeguard the contents of the tomb, the Minister, Mohammed Zagloul, in a note, expresses extreme surprise that Mr. Carter failed to take such precautions before closing the tomb, and reminds him that the measures which he complains of are due to his own action in refusing to carry out the programme agreed upon with the Minister.

ROMANS FOREGO WASHING FACES

Broken Water Main Causes Bathless Days in Eternal City — Visitors Miss Morning Shower—Limousines Carry Water

ROME, Feb. 19.—The people of Rome for several days past have been suffering from bathless days, and no relief seems in sight for them until Wednesday, when a broken water main, which has caused all the trouble, is repaired.

Premier Mussolini is among those who has been compelled to go without his bath. Hundreds of North American and South American visitors have had to forego their showers, while it is estimated that four-fifths of the population of Rome have gone for the past few days without even washing their faces.

While the Premier and the American visitors are foregoing their baths, however, the Roman ladies insist on having theirs. Scores of limousines were to be seen yesterday waiting about the fountains while the chauffeurs sought their place in the lines of people to fill the kegs or barrels, to be taken to various parts of the city so that milady might perform her ablutions. The water shortage at the hotels has caused particular discomfort to the patrons.

Witnesses in Delorme Case Not All Summoned.

MONTREAL, Feb. 18.— Crown witnesses in former trials of Rev. Adelard Delorme, who have not already been subpoenaed to appear as witnesses at the third trial to be held here Feb. 25, will probably not be summoned until after the trial commences, it was learned here to-day. So far only 21 witnesses have been called.

It was stated officially to-day that the crown would await the trial and see how long it takes to form a jury before further summons were issued to witnesses.

This action leaves many former Crown witnesses in doubt as to whether their presence will be required at the trial.

PRESBYTERIANS AND CHURCH UNION.

A MEETING WHICH ALL PRESBYTERIANS IN PETERBOROUGH, AS WELL AS OTHERS INTERESTED, ARE INVITED TO ATTEND, WILL BE HELD IN ST. PAUL'S CHURCH, TUESDAY, FEBRUARY 19TH, AT 8 O'CLOCK, UNDER THE AUSPICES OF THE PRESBYTERIAN CHURCH ASSOCIATION. THE SPEAKERS WILL BE REV. DR. DUNCAN, OF MONTREAL, AND REV. MR. GLASSFORD, OF WINCHESTER, WHO WILL SHOW WHY CHURCH UNION SHOULD BE OPPOSED. NEW ISSUES HAVE DEVELOPED SINCE THIS MATTER WAS VOTED ON EIGHT YEARS AGO. COME AND HEAR THESE ABLE SPEAKERS DISCUSS THIS SUBJECT. BRING OTHERS. 4d43 668

BUDGET TODAY REVEALS NEED REAL ECONOMY

Shows a Deficit of Fifteen Millions for Last Year of U. F. O. Government

TO AUDIT REVENUE

TORONTO, Feb. 19.— Hon. W. H. Price, Provincial Treasurer, in making his budget speech this afternoon, claims a deficit of fifteen millions on the last year of the U. F.O. administration. In presenting what he calls "a clear balance sheet," he endeavored to show a total deficiency of over $24,000,000 for the last four years, or an average of $6,000,000 annually. The deficit to be shown for this year is the largest in the history of the province.

The budget speech for the present and future promises an audit of all revenues of the Crown, which is a new departure in public policy. There will be no new taxation introduced. Retirement of debt will receive careful attention. Strong policy of rigid economy is promised and co-operation of all is asked to that end. The government, states the treasurer, will exercise all its energies in seeing that expenditures are cut to the bone and only necessary expenditures maintained.

The treasurer claims that the recent audit of the amusement branches is justified by returns. Hereafter he announced the storage of government paper will be in the Parliament Building and not with the contractors. Assets of the province are to receive new treatment and Hydro interest adjusted to date.

The budget speech in its review of provincial finances is a strong attack on methods used and results obtained by the late administration. The treasurer states that in pre-election bills instituted by the late treasurer that the province failed to realize one quarter million dollars in exchange. He also declares that buying in by the late government of succession duty free issues of low rate interest bonds at high prices means a loss of millions to the province. He claims that the redemption of Ontario inscribed stock in England by the Drury government was an improvident and astounding deal.

The Treasurer will conclude his speech with an expression of hope for the future based on a policy of economy and tremendous wealth of the province, obth actual and potential. This wealth he estimates at ten billions of dollars and says that with such great possibilities there can be no room for pessimsm if economy be practised.

(Continued on page 10.)

Montreal Property Is Now Worth a Billion.

MONTREAL, Feb. 18.—Property values in Montreal reached the billion mark in 1923. Taxable property totalled $740,804,685 while $235,075,380 was exempted. Total revenue was $17,867,955. In 1922 Montreal's valuation was $943,258,885 producing a revenue of $16,643,896, with exemptions $230,151,154.

GOOD MAPLE AND BEECH HARDWOOD, CUT 12 INCHES, $10 CORD OFF CAR; $12 FROM YARD. CALL 1452J. 26d55 515

THE ANNUAL MEETING OF THE LIBERAL-CONSERVATIVE ASSOCIATION OF WEST PETERBOROUGH, WILL BE HELD IN VICTORIA HALL, FRIDAY, FEB. 22ND, AT 8 P.M. SHARP. THE MEETING WILL BE ADDRESSED BY THE HON. JAMES S. LYONS, MINISTER OF LANDS AND FORESTS. ALL CONSERVATIVES REQUESTED TO ATTEND. LADIES ESPECIALLY INVITED. D. DENNE, PRESIDENT; V. J. McELDERRY, SECRETARY. 4d45 704

BROCK ST. RINK TO-NIGHT
Surprise night for the ladies. A very fine prize will be won by some lady. Nothing for this winner to do but take it away.
GREAT ICE AND FINE MUSIC.

Band at the Sacred Heart Rink —Block Contest—TONIGHT—
Comet Bus will leave corner of Douro and Rogers Sts. at 7.45 p.m. and will stop at corner of Roger and Hunter Sts., Albion Hotel and at Post Office.

FOR SALE

$2,500—Will buy a Brick House, with plumbing; easy terms.

$7,500—Will buy a New Brick House, West side, complete.

$2,300—Will buy 6-Room House, with plumbing; easy terms.

$1,700—Will buy Small Cottage, in good condition, easy terms.

Have 100 Acres near City; would exchange for House in City.

TAYLOR & HOWDEN 144 Hunter Street. Real Estate 'Phone 1642

WORK WANTED

A GOOD RIVETER AND TINSMITH'S help wants work. Reply J. Gates, 101 Auburn street. 3d-44-746.

GOOD CORRESPONDENCE STENOGrapher, experienced, would like work at home or part time. Box 732 Examiner. 3d-44-732.

LIVE STOCK FOR SALE

FOR SALE — 1 SEVEN-YEAR-OLD cow, ready to freshen. 506, ring 15. 3d-43-730.

PURE BRED BLACK PERCHERON stallion, Lorin 2nd, for sale. Apply to E. Palmateer, Harcourt P.O., Ont. 6d-47-718.

FOR SALE— 1 THREE-YEAR-OLD Jersey heifer, due to freshen April 15. 1 half Jersey, due to freshen April 15. 2 yearling calves, 8 pigs, about 75 lb. Apply Examiner for address. 3d-44-752.

BABY CARRIAGES, Etc.

FOR SALE — GREY REED BABY carriage, in good condition. Apply 470 Rubidge street. 3d-44-743.

FOR SALE — ONE LLOYD BABY carriage (cream). Apply 569 Patterson. 'Phone 1899J. 3d-45-755.

ARCHITECTS.

W. & WALTER R. L. BLACKWELL—Architects, Office, Bank of Commerce Building, corner of Hunter and Water Streets. Telephones, Office, 1300J; Residence, 1272.

BARRISTERS AND SOLICITORS

GORDON & O'BRIEN — Barristers, Solicitors, Notaries. Money to loan on easy terms. Special attention to Patents and Trade Marks Phone 219. G. N. Gordon, K.C., M.P., J. A. O'Brien.

B. T. MEDD—Barrister, Solicitor, Notary, Office over the Dominion Bank, corner of George and Simcoe streets. Telephone No. 22. Private funds to loan at current rates upon easy terms.

PECK, KERR & McELDERRY, Barristers Solicitors and Notaries. Offices, Water street, Peterboro. Money to loan at the lowest current rates of interest on easy terms of payment. E. A. Peck, F.D. Kerr, V. J. McElderry.

O'CONNELL & CORKERY, Barristers, Solicitors and Notaries. Money to loan at the lowest current rates of interest. Daniel O'Connell, John R. Corkery, Hunter street, two doors west of the Post Office.

DUMBLE & JOHNSTON—Barristers, Solicitors, etc. Office, over the Toronto Savings and Loan Company, George Street, D. W. Dumble, K.C., W. Johnson.

A. E. DIXON—Barrister, Solicitor, etc. Office, Hunter and George streets. Entrance next to Madill's drug store.

HALL & HALL—Barristers, Solicitors and Notaries Public, Hunter street, Peterborough next to St. John's Church. Money to loan at the lowest rates of interest. E. H. D. Hall. Basil D. Hall.

MOORE & WEARING — Barristers and Solicitors, 403 Water street, opposite the Post Office. Money to loan at the lowest current rates of interest. Jos. Wearing, M.A.

R. R. HALL—Barrister, Solicitor, etc. Peterboro, Ont. Office, corner of Hunter and Water streets, over the Canadian Bank of Commerce. Trust Funds to loan on easy terms of payment.

JAMES FORDYCE STRICKLAND—Barrister, Solicitor, Notary Public. Money to loan. 375 Water street, Peterboro. Phone 191.

WILFRID F. HUYCKE, Barrister, Solicitor, Notary Public. 395 Water street. Telephone 239.

MEDICAL.

DR. BUCHANAN, F.R.C.S. Edinburgh; M.R.C.S., Eng.; L.R.C.P., London. Eye, Ear, Nose and Throat Specialist. Hours: 9-11, 2-4 p.m., and 7-8 p.m. 'Phone 519. Office, corner Water and Murray streets.

DR. C. C. CRAGG—Eye, Ear, Nose and Throat Specialist. Office 290 Charlotte street, formerly occupied by Dr. Neal. Hours—9-11 a.m., 2-4 p.m., 7-8.30 p.m. Telephone: House 980J, Office 2185.

NOTICE.

DR. C. B. WAITE, M.D., C.M.—Post Graduate London ,Eng., 300 Charlotte street. Office hours: 9 to 11 a.m., 2 to 4 p.m., 7 to 8 p.m. 'Phone 244.

MONEY TO LOAN.

We have funds to loan on Real Estate Security at the lowest rates. GORDON & O'BRIEN. Phone 219.

OSTEOPATHY.

DR. WILL A. SETTLE—Osteopathic Physician. Office in Crown Apartments, 124 Hunter street. Corner Water and Hunter streets. 'Phone 649. Office Hours, 9 to 11 a.m., 2 to 5 p.m. and 7 to 9 p.m.

DR. MARY E. DAVIDSON, Osteopathic Physician, 208 Charlotte street, Peterborough, 'phone 1016W. Hours, 10 a.m.-12m; 2 p.m.-5 p.m.

INSURANCE.

FRANK A. BLACK—209 Barrie Bldg., Peterborough, Ont., representing Manufacturers' Life Ins. Co. 'Phone 803. Residence 2230.

Advertise in the Examiner

BOARDERS WANTED

WANTED—1 BOARDER. APPLY 185 King street. 3d-44-767.

BOARDERS WANTED — A NICE furnished room, with board. Every convenience. Hot water heated. Central. Use 'phone, 1614J. 3d-44-736.

HOUSES, REAL ESTATE

FOR SALE — FIRST CLASS CASH business and property, good turnover, in best residential part of the city. For particulars apply 233 Dalhousie, 'phone 273J. 10d-47-665.

FOR SALE— ON CENTRE STREET, Campbellford, seven-roomed brick house with cellar, five lots of land, orchard, garden, stable, drive shed, garage, poultry house, wood shed. Apply Joslah Tinney, Campbellford. 6d-47-664.

FOR SALE— NEW HOUSE, WEST end. (Corner Hunter and Walton streets). Hot water heating, hardwood floors, built-in refrigerator, and modern in every respect. Easy terms of payment. Apply 437 George street. dtf.

LOTS FOR SALE AT CHEMONG Park. Central location. 'Phone 612. 3d-45-769.

WESTERN CANADA TOWN LOTS OR farm lands taken in part exchange for Toronto or Hamilton revenue producing properties. Write Central Realty Co., Box 301, Hamilton, Ont. 26d-59-582.

FOR SALE

FOR SALE—BOOT AND SHOE AND harness repair shop in Keene. Good reasons for selling. Apply B. A. Monk, Keene. 3d-44-733.

FOR SALE — AT HICKEY'S SHOE store, 169 Hunter street, women's goloshes; women's rubbers 75 cents. 3d-42-712.

FOR SALE—BROOD SOWS, DUE IN March. Apply H. Bradburn, east of Curtis' Brick Yard. 3d-43-715.

FOR SALE—1 LONG, BLACK, FUR-lined coat. Apply 'phone 2192J. 3d-44-770.

FOR SALE — LARGE LEATHER chair, $10; couch, $5; oak rocker, $5; hall rack, $6; gas range, $10. 384 Water street. 1d-43-761.

FOR SALE—1 STACK OF STRAW. Apply Mr. M. O'Toole, R.R. No. 8, or 'phone 998r15. 3d-44-747.

FOR SALE—COMPLETE TEXTILE Course and Reference Library, valuable asset to anyone in the textile business. $25.00. Large size kitchen table, $3; large size child's roller bearing coasting waggon, $4. Apply 150 Hart avenue. 3d 43-725

FOR SALE—1 DARK GREY MARE, 5 years old; 1 bay horse 6 years old, general purpose; 1 bay mare, 8 years old, weight 1,450 lbs. Apply 508 Elm. 'Phone 858. 3d-42-714.

FOR SALE—McKASKEY, OAK CASE, in first-class condition, volume 110. Apply 420 London street. 3d-42-708.

FOR SALE—50 THOUSAND FEET OF pine logs, to be seen at South Bay, Stoney Lake, or would saw into lumber for purchaser. Apply Box 729, Examiner. 3d-43-729.

FOR SALE— HEN HOUSE AND 10 hens, and a 4 year old colt. Apply to 128 James street. 3d-44-745.

FOR SALE — BRASS BED, BOX springs and mattress practically new, $45.00; refrigerator, $15.00; 8-piece dining room suite, $65.00. Chesterfield, chairs, stoves, etc. 273 Dalhousie street. 3d-42-699.

FOR SALE — DRY WOOD, BEST quality hardwood, hardwood slabs and dry mixed slabs, cut 12 inches, at reduced prices. Yard, Perry street. 'Phones 2290W, 1026J. A. Thompson 4d-43-709.

FOR SALE—OFFICE COUNTER, 1-2 price. Apply Examiner for address. 'Phone 688W. 3d-43-720.

FOR SALE—THE BEST REPAIRING in the city on goloshes, boots and shoes of all kinds. Send us your worn footwear for satisfactory work. Howden & Evans, the J. W. Miller old stand. 12d-42-493.

FOR SALE—2 Male Calves thoroughbred, year old also 1 heavy horse. Apply Examiner for address. 6d 48-726

FOR SALE—ONE MAGNAVOX TELephonograph, phonograph, and cabinet, fifty records forth $250.00. Will sell for $150.00. Used only short time. Suitable for rink or restaurant. Apply H. R. Killen, Madoc, Ontario. 6d-42-642.

FOR SALE —ELECTRIC TOASTER, $2; centre table, $2; extension table, $9; dressers, iron beds, toilet sets, sideboard, leather dining chairs, rockers, writing desk, kitchen furniture, oilcloth, tubs, other articles. Apply 59 Aylmer, near Perry. 3d-44-734.

POULTRY AND EGGS

WANTED — LIVE POULTRY AND rabbits. Best market prices paid. Extra prices paid for choice stock. We also buy and sell all kinds of second-hand furniture and household goods. Apply 217 Hunter or 'phone 234W, and we will call. 26d-45-341.

LIVE FOWL WANTED.

FOR INFORMATION, 'PHONE 970W, or S. Levine, 203 Charlotte street. 26d-61-619.

FOR SALE—TOM BARRON'S BRED-to-lay W. Leghorn hens. Apply after five, 586 Wolfe street. 3d-43-716.

FOR SALE — 18 BARRED ROCK pullets. All laying. Apply 598 Chamberlain street after 5 p.m. 3d-44-731.

Advertise in the Examiner

SPECIAL THIS WEEK

1923 FORD Tour-ing CAR

Looks like new, good tires, good paint, etc. SPECIAL WINTER PRICE.

A. Brown & Co.

383 WATER STREET

FOR ADOPTION

FOR ADOPTION— A BABY GIRL, 3 months old. Also baby boy. Apply Mrs. Adtj. Smith, 515 King street. 3d-44-737.

PERSONAL

GENTLEMAN, 45, WOULD LIKE TO meet Protestant working girl not over 35. Address Box 838, Peterborough, Ont. 5d-46-764.

LOST

LOST—BETWEEN WOLFE STREET and C.N.R. station or on C.G.E. car signet ring with raised masonic emblem. Finder please leave at Examiner Office. Reward. 3d 43-723

LOST— ON SUNDAY AFTERNOON, string of amber beads. Valued as keepsake. Return to Examiner Office. Reward. 3d-44-735.

LOST—BLACK LEATHER BAG, FRIday evening, containing vanity case. Finder please leave at Examiner. Reward. 3d-45-756.

LOST — SATURDAY, BETWEEN Messrs. Turnbull Co. store and Dr. Buchanan's office. Hunter street, dark scarf with fawn stripes. Kindly leave at Examiner Office or 'phone 1667W. 1d-43-768

REWARD—ANY PERSON RETURNing or giving information as to the whereabouts of two white and tan foxhounds, male and female, lost in Monaghan in the early part of December, will receive liberal reward. 'Phone 2130 or 1924F.

STRAYED — 2 BLACK AND TAN hound pups on premises of J. D. McIntosh, Ford Ave., North Monaghan. Owner may have same by proving property and paying for expenses. 3d 43-274.

FOR RENT

FLAT TO RENT AT 344 CHARLOTTE street. Apply Hawley's Store. 3d 43-722

FOR RENT — SPLENDID HEATED office with vault, in Bank of Commerce building. Possession 1st February. Aply 437 George street. dtf.-3460.

FOR RENT—HEATED OFFICE ON George street. Apply 437 George street. dtf.

FOR RENT—HEATED APARTMENT. Grand Central Building. Immediate possession. Apply 437 George street. dtf.

TO RENT— 5-ROOMED HOUSE, AT 91 Park street S. Possession 9th March. Apply 265 King street. 3d-44-742.

TO RENT—HOUSES, NEWLY DECorated. All conveniences. Apply 219 Park. 6d-48-751.

TO RENT—HEATED APARTMENT, central. Hardwood floors; sun porch, and all conveniences. Apply 264 Hunter. Apartment 6. 3d-45-754.

FOR RENT—HEATED STORE, NO. 345 George street, at present occupied by Singer Sewing Machine Co. Possession 15th April. Apply 437 George street. dtf.-2566.

OFFICE TO RENT— ATTRACTIVE office. Two rooms. Low rent. Heated. Main street frontage, formerly occupied by Northern Life. Over 435 George street. Apply Toronto Savings and Loan. 6d-44-671.

SHOP TO RENT—ALSO FLAT, WITH all modern improvements. Apply 95 Hunter street west. 6d-43-634.

TO RENT—THREE ROOMS, WITH balcony; use of bathroom. Apply 77 Smith. 3d-45-771.

TO LET—HEATED, MODERN APartments ,or partly furnished. Central. 'Phone Routly-Braund. 12d-48-687.

TO RENT—FOUR ROOMED APARTment, Partly heated. Apply 273 Dalhousie street. 3d-44-740.

TO RENT — HOUSE ON PARK street. 'Phone 1232J. 6d-47-710.

TO RENT— NO. 173½ SIMCOE ST. Suitable for store or office. Immediate possession. Apply 437 George street. dtf.

WANTED

WANTED —GENTLEMAN ROOMER. 'Phone 612. 3d-45-772.

WANTED— SEWING BY THE DAY. Would go out of town. 'Phone 1617J. evenings. 3d-54-570.

WANTED— CHIMNEYS CLEANED, at moderate prices. 'Phone 513J. 3d-44-748.

WANTED — CLOTHES, WASHED and rough dried. Called for and delivered. 'Phone 513J. 3d-44-750.

WANTED — KNITTING MACHINE needle cylinder 72 slot. State price. Box 753, Examiner. 3d-45-753.

WANTED—CARPETS, CLEANED AT moderate prices. Called for and delivered. 'Phone 513J. 3d-44-749.

WANTED — SMALL HOUSE, WITH improvements. Also 6-roomed house or pair of six-roomed houses. Must be cheap for cash. 'Phone 1730J. 3d-43-721.

WANTED— HEATED ROOM, WITH board; or housekeeping room, for lady with baby. South end preferred. Address Box 739, Examiner. 6d-48-739.

WANTED TO RENT— A FIRST-class duplex dwelling or apartment by the 1st of March. Give particulars in reply to Box No. 760, Examiner Office. 3d-45-760.

ROOMERS WANTED — APPLY 481 Homewood avenue. 3d-43-727.

Weak, Nervous Men and Women Quickly Gain New Strength

They Renew Vitality and Nerve Force by a Home Treatment Costing Only Ten Cents a Day

The nerve power of our systems finds its life in our blood. Create more blood cells, make the blood richer and we rekindle the fire of bodily strength, for rich, red blood is the driving force of life.

If we are too easily exhausted, lack confidence and sustaining power are nervous, irritable, sleep fitfully and awake unrefreshed; if we are too thin, pale, anaemic looking, we should think first of our blood.

Build more red blood. Gain new strength. Nourish the body tissues. Rejuvenate ourselves. It is red blood that makes our bodies tingle with the pulsing of life.

Men and women who need a blood builder should go at once to their druggist's and obtain a generous size bottle of Wincarnis. Here is a home treatment that costs less than ten cents a day. Wincarnis gives your blood the vitalizing elements that it needs. In twelve days see the improvement that Wincarnis brings. You will worry no longer because of failing strength.

NOTICE

SHOOTING MATCH.

RIFLES AND SHOT GUNS FOR geese and turkeys on Thursday, Feb. 21st, at H. Kincaid's, Lot 17, Con. 11, Cavan, at one o'clock. 2d-44-758.

F. BARRETT—CONTRACTOR AND builder, alterations and repairs—hardwood floors. 72 Benson avenue. Phone 1764J. 26d-712-554

R. H. DUNFORD, PLUMBING CONTRACTOR. REPAIRS promptly attended to. 389 Queen street. 'Phone 1732F. 26d-47-396.

NOTICE—HENRY BROS. CARPENters and builders. Estimates given on new and repair work. Hardwood flooring a specialty. 'Phones 1024 or 2009W. 148 Murray street. 7d-1-175-1909

NOTICE — IF THE BOY WHO threw the snowball through window in my house does not come and settle same, the matter will be handed over to the police. Mrs. Stubbs, 661 Water street. 3d-44-741.

HELP WANTED—Male

GOOD LIVE MAN WITH MECHANical knowledge of automobiles to wholesale a real money-making necessity to the dealers of Peterborough and district. Pleasant work and good pay. Commission basis and permanent contract. Box 5, Brantford, Ont. 4d-45-738.

MAKE MONEY AT HOME—$15 TO $50 paid weekly for your spare time writing showcards for us. No canvassing. We instruct and supply you with work. West-Angus Showcard Service, 29 Colborne bldg., Toronto.

LOCAL REPRESENTATIVE WANTed to represent a reliable Toronto investment house. Man of good standing will receive 100 p.c. assistance with highest remuneration. Write your qualifications to Suite 54, 302 Bay street, Toronto. 4d-15-16-18-19-673.

WANTED— 2 GOOD, HANDY MEN, one teamster and one to work in woods. 'Phone H. C. Bigelow, Bethany. 3d-43-728.

WILL PAY SMALL GUARANTEED salary and commission to one first-class canvasser. Nothing to carry. Apply F. Mullett, Munro Hotel. 3d-45-757.

HELP WANTED--Female

GIRLS WANTED — EXPERIENCED operators on power sewing machines. Apply J. J. Turner & Sons, Ltd., from 8 to 10 Wednesday morning. 1d-42-728.

WANTED—MAID FOR Y. W. C. A. public department and dining room. Apply Y.W.C.A. 3d-44-711.

WANTED—CAPABLE YOUNG GIRL to assist with housework. Address 62 Stewart street. 3d-44-766.

WANTED—WOMAN TO GO OUT OF city. Apply 190 Brock street. 3d-45-773.

If your ring has rolled away
Let a "Lost" ad save the day.

USE A WANT AD

If inconvenient for you to call at the Examiner Office, 'phone 1600 and we will call for the advertisement and give you the cash rate, 1c. per word, figure or letter first insertion, 1-2c. per word for subsequent insertions.

Classified Advertising, Cash.

FOUGHT INDIANS OFF PACIFIC COAST

Retired Canadian Pacific Steamship Engineer had Adventurous Career in Coastal Service

Sailed on Maiden Voyage of old "Princess Louise"

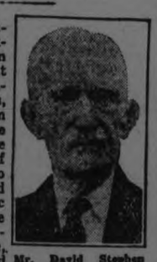

Mr. David Stephen

BEFORE Vancouver existed and when Victoria was but a village of 1,000 residents, David Stephen with his face set towards the gold fields of the Cariboo country sailed up the Pacific Ocean from the Isthmus of Panama. Dundee, Scotland, had claimed him as her son and to Dundee he would return in a few years laden with the wealth of the North West.

That was in 1862. Today David Stephen still lives in British Columbia and Dundee is but a memory of his childhood and his youth.

Young David never saw the Cariboo. As far north as Lytton he journeyed with his two adventurous associates and two of them established themselves there while the other went into the Gold Country. Two years later the gold-digger came out "broke" and the three Scots returned to Victoria.

So David Stephen took to the sea and stayed with it until a few years ago when he became a pensioner of the Canadian Pacific Railway. In the capacity of engineer he served on many of the old-time side-wheel steamers which plied Pacific Coast waters from Alaska to San Francisco. In 1866 he was second engineer on the S.S. Labouchere, when she was wrecked off San Francisco. The year previous to this she had been granted a subsidy by the Crown Colony to carry mails at $1,500 a trip between Victoria and San Francisco and was one of the finest old steamers on the coast, being 202 feet long, with oscillating engines and a tonnage of 680 net.

After this David Stephen signed on one of the many trading ships running between Victoria and Alaska. The new berth held its dangers as many a steamer had set out from Victoria in those days on a trading mission never to return to its home harbor.

The Indians at this time were very hostile and resented the white man's invasion. On one trip north Mr. Stephen had what he terms "a racy experience" with Indians of the Sitka tribe. The affair took place at Hoonah after the Indians in all the glory of their war paint had swarmed round the ship in war canoes and jammed her side wheels with huge timbers. It took the twelve nine-pound guns which the ship carried to convince the Indians that the white men meant business but Captain Mouatt and his men avoided Hoonah for two full years. At the end of that time they ventured in again to be received with open arms by their former enemies and showered with valuable gifts including the pelts of martin, beaver and otter.

In 1901 the Canadian Pacific Railway took over the Canadian Navigation Company operating along the Pacific Coast, and out of the nucleus of a handful of side-wheelers has grown the fine fleet of twenty ships that ply the coastal waters today carrying the Canadian Pacific house flag from Skagway, Alaska, to Seattle, Wash. The employees of the old navigation company automatically became employees of the Canadian Pacific Railway and were credited with their record of service in the former company when they became eligible from a point of age for the pension system inaugurated by the latter. David Stephen was one of these.

The old Princess Louise, a fine side-wheeler in those days, was brought out from New York as the S.S. Olympia, and David Stephen was sent across to come with her on her maiden voyage to the B.C. coast sailing by way of the Straits of Magellan. Later he served on the S.S. Yosemite and the S.S. R. P. Rithet.

He now lives in Victoria and is one of the best known "old-timers" in British Columbia's Capital City.

TWO-RIMMED HATS.

Double-rimmed cloches are a novelty in millinery and are very charming with the simple tailleurs.

AUTOS FOR SALE

SIX-CYLINDER McLAUGHLIN CAR for sale. Apply 224 Rubidge street. All good tires and newly overhauled. Cheap for quick sale. 6d-48-744.

SITUATIONS WANTED

WANTED — BY EXPERIENCED stenographer, position for March 1st. Box 621, Examiner. 6d-43-621.

IN THE SUPREME COURT OF ONTARIO.

Dwyer Vs. Michael Crough.

PURSUANT to the Judgment made in this cause and bearing date the 30TH DAY OF APRIL, 1923, there will be sold in one lot with the approbation of O. A. Langley, Esquire, Master of this Court at Peterborough, by W. J. Hancock, Auctioneer, AT THE MUNRO HOUSE, Peterborough, Ontario, at the hour of two o'clock in the afternoon, on Saturday, the 15th day of March, 1924, the following lands and premises, subject to the dower therein of the plaintiff in this action as provided in the said Judgment, that is to say:

"ALL AND SINGULAR that certain parcel or tract of land and premises situate lying and being in the Township of Ennismore, in the County of Peterborough, and being composed of the South Half of Lot Number Four (4) in the Sixth Concession of the said Township of Ennismore."

The property subject to the said dower will be offered for sale subject to a reserve bid, which has been fixed by the said Master.

Terms of Sale:—Twenty per cent. of the purchase money shall be paid as a deposit at the time of sale, and the balance within twenty-one (21) days thereafter, upon payment of which the purchaser will be entitled to a conveyance of the said property subject to the said dower, which conveyance shall be prepared at the expense of the purchaser. In all other respects, terms and conditions of sale will be the standing conditions of the Supreme Court of Ontario.

Further particulars can be had from John R. Corkery, Esq., Solicitor for the Plaintiff, 134½ Hunter street, Peterborough, Ontario.

DATED at Peterborough this 15th day of February, A.D., 1924.

O. A. LANGLEY,
Local Master at Peterborough.
4d-19-26-4-11-119.

IN THE SUPREME COURT OF ONTARIO.

Dwyer Vs. Francis Leo Crough.

PURSUANT to the Judgment made in this cause and bearing date the 30TH DAY OF APRIL, 1923, there will be sold in one lot with the approbation of O. A. Langley, Esquire, Master of this Court at Peterborough, by W. J. Hancock, Auctioneer, AT THE MUNRO HOUSE, Peterborough, Ontario, at the hour of half past two o'clock in the afternoon, on Saturday, the 15th day of March, 1924, the following lands and premises, subject to the dower therein of the plaintiff in this action as provided in the said Judgment, that is to say:

"ALL AND SINGULAR that certain parcel or tract of land and premises situate lying and being in the Township of Ennismore, in the County of Peterborough, containing forty-seven and one half acres (47½) more or less composed of that part of the North Half of Lot Number Seven (7) in the Fifth Concession of the said Township of Ennismore, described as follows: Commencing at the northeast angle of said Lot Number Seven (7) in the said Fifth Concession; thence easterly parallel with the northern limit of seventeen (17) chains; thence southerly in a line parallel with the eastern limit of said lot, twenty-one (21) chains more or less to the northern limit of the land heretofore conveyed by one Cornelius L. Sullivan of the said Township of Ennismore, Farmer ,and Ellen Sullivan, wife of the said Cornelius L. Sullivan, to one Nathaniel Travias by deed duly registered as Number 900, Ennismore, which said northern limit of Travias' land is distant ten (10) chains and twenty-eight (28) links northerly from the southern limit of the said north half; thence easterly along the northern limit of the land so conveyed to the said Nathaniel Travias and being parallel with the dividing line between the north and south halves of said lot to a point distant easterly from the western limit of said lot, nineteen (19) chains and eighty-three and one-half (83½) links more or less; thence southerly along the eastern limit of said land so conveyed to the said Nathaniel Travias and parallel to the eastern limit of said lot to the southern limit of the north half of said lot; thence easterly along the said southern limit of said north half to the south-east angle of said north half; thence northerly along the eastern limit of said lot to the place of beginning."

The property subject to the said dower will be offered for sale subject to a reserve bid, which has been fixed by the said Master.

Terms of Sale:—Twenty per cent. of the purchase money shall be paid as a deposit at the time of sale, and the balance within twenty-one (21) days thereafter, upon payment of which the purchaser will be entitled to a conveyance of the said property subject to the said dower, which conveyance shall be prepared at the expense of the purchaser. In all other respects, terms and conditions of sale will be the standing conditions of the Supreme Court of Ontario.

Further particulars can be had from John R. Corkery, Esq., Solicitor for the Plaintiff, 134½ Hunter street, Peterborough, Ontario.

DATED at Peterborough this 15th day of February, A.D., 1924.

O. A. LANGLEY,
Local Master at Peterborough.
4d-19-26-4-11-720.

COAL

Anthracite Nut Coal	$16.50
Stove Coal	$16.50
Anthracite Pea	$14.00
High-grade Nut Coke	$16.00

We also keep in stock the following at Reasonable Prices:

GYPROC WALLBOARD FOR FIRE PROTECTION

Cement and Lime	Plaster Paris
Hard Wall Plaster	Mortar Colour
White Rock Finish	Fire Brick
Plasterers' Hair	Fire Clay

THOS. A. REHILL CO.

210 Wolfe Street (near C.P.R. Stn.)
Phones: Office 245; Residence 665W.

COAL! COAL! !

All sizes in stock. Try our Connell Anthracite Coal. You will like it. We have a limited quantity of our Famous LARGE PEA COAL which we are selling at $13.50 per ton. Order now.

A. LOW & CO.

264 Simcoe Street.
'Phone 697. N. and Hol. 1027

H.P. LINDSAY AGENCY CO.

Brick House, 7 Rooms, hardwood floors, electric stoves, furnace, 3-piece bath, garage. Price $5,300.

5-Roomed Brick Cottage, 3-piece plumbing, stationary tubs. Price $3,000.

6-Roomed Cottage, hardwood floors, furnace, 3-piece plumbing, large lot. $3.000.

6-Roomed House near C.G.E. Price $2,500.

6-Roomed House, South-end. Price $2,300.

Wanted—A Room in Brick Building, to Store Furniture.

LORNE WEBSTER and GORDON ADAMS, Agents
Office 'Phone - 341.
H. P. Lindsay, residence 1291W.

FOR SALE

$2500—6-roomed Frame House, extra lot and stable; would take lot in exchange.

$3800—7-roomed Red Brick House, all modern, $700 cash, bal ce terms.

$5500—7-roomed Bungalow, new; all modern; laundry tubs; west side; a snap.

$3300—7-roomed Brick House, all modern; would take a couple of lots.

2500—6-roomed Stucco Bungalow; new; easy terms.

Nine acres of Garden Land; good buildings; close to the city; would exchange for city property.

100 Acres of Land; fair buildings; good orchard; would exchange for city property or lots.

3200—6-roomed Red Brick House; all modern; easy terms.

J. CLAMERS &CO.

354 WATER STREET
Office Phone 1719J; Residence 1594W

RAILWAY TIME TABLES

CANADIAN NATIONAL RAILWAY.
All Trains Daily Except Sunday.
Corrected to date.)

No. 91—7.10 a.m., for Lindsay and Toronto.
No. 96—8.10 a.m. for Port Hope and Toronto.
No. 93—8.20 a.m., for Lindsay, Blackwater, Junction, Orillia, Midland, North Bay and Toronto.
No. 98—8.35 a.m., for Hastings, Campbellford, Belleville and points on the main line east.
No. 369—8.20 a.m., for Lakefield.
No. 92—12.02 p.m., for Lindsay, Port Hope, Toronto, Buffalo, making connections with the International Limited for London, Detroit, Chicago and Ottawa.
No. 100—12.15 p.m., for Hastings, Campbellford, Belleville and Ottawa.
No. 371—12.25 p.m., for Lakefield.
No. 95—5.34 p.m., for Lindsay, Orillia, Midland, North Bay and Toronto.
No. 99—8.19 p.m., for Lindsay.
No. 94—9.10 p.m., for Port Hope, Montreal and Boston. Carries sleeper for Montreal.

CANADIAN PACIFIC RAILWAY.
(Corrected to date.)

GOING EAST—
11.59 a.m.—Norwood, Havelock, Bonarlaw, Tweed, Perth, Smith's Falls, Kingston, Ottawa, Montreal and intermediate points daily. On Sunday this train proceed east only as far as Havelock.
8.30 p.m.—Indian River, Norwood, Havelock. Daily except Sunday.
12.03 a.m.—Havelock, Tweed, Kingston, Perth, Smith's Falls, Montreal, St. John, Boston and New York. Daily except Saturday.
1.55 a.m.—Havelock, Tweed, Kingston, Perth, Smith's Falls, Ottawa.

GOING WEST—
5.16 a.m.—Myrtle, Toronto, Guelph, Goderich Hamilton, Galt, Woodstock, St. Thomas, London, Chatham, Detroit, Chicago and New York. Daily.
6.01 a.m.—Toronto (Yonge Street), Hamilton, Owen Sound, Teeswater and intermediate points. Daily except Sunday.
7.35 a.m.—Toronto, Hamilton, Brantford, Buffalo, Rochester, Boston, New York, Galt, Woodstock, London, Chatham, Detroit and intermediate points between Peterboro and Toronto Daily except Sunday.
9.35 a.m.—Bethany, Lindsay, Orillia, Port McNicol and intermediate points. Daily except Sunday.
3.50 p.m.—Toronto, Hamilton, Brantford, Buffalo, New York, Galt, Woodstock, London, Windsor, Detroit, Chicago and intermediate points between Peterboro and Toronto. Daily.
6.50 p.m.—Lindsay, Toronto and intermediate points. Daily except Sunday.

For Sale or Exchange

Brick House, 7 rooms, modern, large lot, with garage and henhouse. Situated in the north end. Convenient to car line. Owner is offering this property at a reduced price, as he is leaving the city. Price $3,700.00

Brick House, 7 rooms, modern, newly decorated, large lot, also extra lot with considerable fruit. Situated in East City. Owner would exchange for a smaller property. Price $6,000.00

Large Building Lot, situated on Elias avenue. Owner would exchange as part payment on a house. Price $1,200.00

FOR RENT

House, modern, in good condition, partly furnished or unfurnished. Rent reasonable.

Brick House, partly modern, centrally located. Possession March 1st. Rent $16.50

Brick House, modern, convenient to factories on car line. Possession March 1st. Rent $18.00

For particulars and inspection of any of the above, apply

J. T. O'Connell & Co.

136 HUNTER STREET, W.
Phones: Office 376. Residence 1359.

FOR SALE

7-Room Brick, all modern, fine location, good lot, West side, $4,600

7-Room Brick modern, but furnace; Central $3,600

6-Room Red Brick fully modern; East City; good buy $3,600

6-Room Brick, all modern, but furnace, South $3,200

6Room Brick, water, light, ¼-Acre lot, 7 apple trees, garage; bargain $2,600

4-Room Cottage, two-piece plumbing, North; good buy $1,550

Double House, Central; take Small House south of Charlotte on this. 100-Acre Farm, 3 miles from City, fine buildings ;take Small House.

P. E. RUTHERFORD AGENCY

232 George Street
Opera House Block.
'Phone 142J - Residence 646W.

WANTED

White Ash and Maple. Logs or Sawn Lumber
HIGHEST PRICES
The Peterborough Canoe Co
PHONE 62
8d50 677

GOING TO BUILD?

SEE OUR MODEL of 1924 Ideal Bungalow Home, built to scale. It shows exact appearance of finished House. 'Phone 1261W for appointment.

A. B. CUNNINGHAM
331 Reid St. Builder & Contractor.

HILLMAN COAL CO.

Best Grade Anthracite, in Egg, Stove and Nut sizes, now on hand at—

$16.25

Also for Immediate Delivery: Hillman Smokeless Domestic Egg, Stove and Nut Coal and Domestic Coke, Nut size for ranges **$13.75**

E. COONEY, Agent.

Office: 239 Charlotte Street. Phone 360. tf

Telephone 790 When You Want Your
PIANO OR ORGAN TUNED
Player Pianos A Specialty.
All Work Guaranteed.
W. H. CUNNINGHAM,
560 Weller Street

Advertise in the Examiner

DAVIS-THOMPSON COMPANY, LIMITED

Insurance and General Agency

433 GEORGE ST. PHONE 40

4% INTEREST, compounded Half-Yearly, Paid on Deposits

One Dollar opens an account. Special facilities afforded Depositors for the convenient transaction of their business and accounts are subject to cheque withdrawal.

For Sums of $100 and upwards this Company's Debentures are issued in terms of one to five years.

Bearing INTEREST Half-Yearly at - - - **5%**

435-437 George Street
PETERBOROUGH

OFFICIAL OPENING OF NORWOOD LIBRARY

Interesting Event in Norwood Last Evening--Address by Judge Huycke

NORWOOD, Feb. 19. (Special.) — At the official opening of the new Carnegie Library here last evening, Mr. P. M. Grover, president of the Library Board, ocupied the chair.

The programme was opened by the singing of O Canada, and Rule Britania by the Norwood Choral Society. This was followed by a few remarks on the cost of the Library, by the chairman. He stated that the total cost of the building was $5400, which was $400 more than the amount available. Over $200 of this has been collected by subscription and the deficit is now very small.

He also mentioned the many different books and fittings that have been presented to the Library. The late Dr. S. P. Ford donated an encyclopaedia set. Mr. John E. Roxburgh presented the Library with a beautiful dictionary.

Other donations were: Two pictures from the C.P.R.; a Clock from the Monday Club; a desk from the Women's Institute; a table and two hat trees from the Daughters of the Empire; a donation for the Ladies' Home Journal from Mrs. E. P. Cuffe; two chairs from Mr. and Mrs. P. W. Squire; two chairs from Mr. and Mrs. R. G. Lawson; one chair from Mr. H. MacDonald.

Message from Premier.

The following telegram from the Hon. G. Howard Ferguson was read by John E. Roxburgh:

"I congratulate your board and the people of Norwood on the opening of your new Library building, which will serve as a centre of intellectual activity and useful information to the community. There is no greater agency for real education than a Public Library, and your community is certainly making a progressive movement which will be of great benefit.—G. Howard Ferguson."

In a short address Magistrate O. A. Langley, of Peterboro, said that he hoped Norwood would have the best of success with their Library, and that other towns would also follow along the same progressive line.

W. D. Carson, superintendent of Public Libraries, also spoke briefly. He said that there were 466 Public Libraries in Ontario, and that in the last ten years the attendance had increased from four million to nine million.

He spoke of books that the Department of Education would loan to the Norwood Library until they got a sufficient supply of their own. He also told incidents of different men who had made good through the reading of good books.

His Honour Judge Huycke emphasized the fact that it was better to spend money on schools and libraries than on jails and poor houss. He advised the citzens to make use of the public library but not to neglect having one of their own.

After the programme was over, which was held in the town hall, the citizens and speakers went to the Library and the key was turned by Mr. John E. Roxburgh. The first two to enter were Mr. P. M. Grover and Mrs. W. E. Roxburgh.

The musical part of the program included selections by the Male Quartette, consisting of G. Wright, J. A. Finlay, F. E. Finlay, and W. J. Stares, and solo numbers by Miss Finlay and Mr. F. G. Thompson.

FLYING SQUADRONS MAKE GOOD CLEAN-UP

NEW YORK, Feb. 19.—(Canadian Press).—Goaded by the increasing number of holdups in the last three months, including more than a dozen in Brooklyn, in which "bobbed haired" girls were reported to be participants, flying squadrons of detectives in 24 hours, ending at noon yesterday, arrested 22 youths as suspects. Some, the police declared, had been identified in connection with the 150 holdups.

CHILDREN'S COATS

Coats of satin or crepe de chine trimmed with stitching or pording are shown for children.

Recipe

#12

Rice Cheese Fondue

You will say this is delicious, if Kraft Cheese is used.

One cup boiled rice, two tablespoons milk, four eggs, ½ lb. Kraft Canadian Cheese—milled through grater, ½ teaspoon salt and one teaspoon Worcestershire sauce. Heat the milk and rice together in a double boiler, add remaining ingredients and cook slowly until cheese is melted. Serve on toasted crackers or toasted slices of bread. Food value about 1200 calories.

3 varieties: Canadian, Pimento and Swiss, sold by the slice, pound or loaf

5 VARIETIES IN TINS

KRAFT IN LOAVES IN TINS CHEESE

CAMPBELLFORD CURLING

CAMPBELLFORD, Feb. 19.—The following games were played last evening:

C. Duncalfe	G. Nicol
J. Gay	G. O'Sullivan
H. Denike	H. Lowery
F. J. Smith	P. J. Kelley
Skip 18	Skip 6
T. S. Baker	J. Poulton
C. Davidson	M. West
R. Dunk	A. J. Myers
M. Mulhearn	R. H. Cole
Skip 10	Skip 12

The above games are both Campbellford Cup games.

The following is a schedule game:

M. Gurry	T. Crawford
J. Sanders	J. I. Adams
W. Wiggins	J. P. Archer
S. J. Moore	J. Gay
Skip 18	Skip 13

DEPORTING OF ALIEN UPHELD

Courts Have No Jurisdiction Over Home Secretary's Action In Ordering Deportation.

LONDON, Feb. 18.—(Canadian Press Cable).—The courts have no jurisdiction to enquire into, much less to criticise, the grounds of the home secretary for ordering the deportation of any alien, so the King's Bench division of the court of judicature has just ruled, and acordingly the court upholds the action of a former home secretary in ordering the deportation of the wife of an alien. The woman's husband was deported because of a minor offence which he had committed. The wife was held guiltless, but she was ordered to be deported.

On behalf of the woman it was argued that the home secretary was stretching his powers more and more and it was necessary to check the tyrannical actions of executives.

The judgment of the King's Bench in the matter was given to-day and as stated it was to the effect that the home secretary's grounds for ordering the deportation of an alien was beyond the jurisdiction of the court.

JAPAN WILL MAKE ITS OWN INSULIN

TORONTO, Feb. 19.—(Canadian Press.)— Within the next few months a determined effort will be made by Japan to secure permission for the manufacture of insulin. At the present time, with diabetes ranking as practically the second most widespread disease in that country, and with the demand for the world-famous Canadian remedy steadily increasing, all insulin available in the flowery kingdom comes from mid-western United States.

Such is the message brought by Dr. Sagoro Ogawa, director of Kyoto Medical College, and one of the most famous physicians of Japan, who, with his colleague, Dr. S. Toda, professor in Oyama Medical University, arrived in Toronto last night. To-day they will call upon Professor J. J. R. MacLeod and lay before him the case for the manufacture of insulin in their native land.

MANTLE OF CHARITY COVERED HUGE LOSS

ST. JOHN'S, N.F., February 19—(Canadian Press). — Pit props and pulpwood, conducted by the Squires Government under the mantle of charity, cost the country $1,700,000 during 1921 and 1922, according to revelations made yesterday in a probe in public affairs that is being conducted before Royal Commissioner T. H. Walker, K.C.

The total returns made to the Government on these operations were less than half a million dollars, and the loss on the operations at least a million and a quarter.

Mr. Turner stated that much of the wood cut disappeared before the representatives of the Government or purchasing contractors could take charge of it.

He estimated such disappearances as totalling 30,000 cords or more.

Economy appeared to have had no place whatsover in the calculations or practices of those concerned in these operations.

The cost per cord of wood was close to 15.00 while the price realised on final sales was in no case half of that amount.

START INVESTIGATION USE POLICE FIREARMS

WASHINGTON, Feb. 19.—(Canadian Press.) — The condition of Senator Frank L. Greene, of Vermont, who was shot in a fight between revenue officers and bootleggers, is critical. President Coolidge yesterday ordered a sweeping investigation into the shooting. Acting on the President's orders, his secretary, C. Bascom Slemp, has demanded from the commissioners of the District of Columbia, and the prohibition commissioner, full information as to any rules and regulations in effect pertaining to "promiscuous use of firearms by dry agents and police."

CHANEY WON DECISION.

BALTIMORE, Feb. 19.—(Canadian Press).—Andy Chaney, of Baltimore, won a decision over Freddy Jacks, of England, in a twelve-round bout here last night. Chaney weighed 136 pounds and Jacks 134.

HASTINGS ACTION IS DISMISSED BY JUDGE

No Order Made for Costs —Things Seem to Have Been Done Very Loosely Judge Huycke Finds.

The folowing judgment by Judge Huycke, dismisses the action involving Masterson vs. Hess and Chapman, of Hastings. Mr. R. R. Hall, K.C., appeared for the plaintiff and Mr. G. N. Gordon, K.C., for the defendant. The judgment in full is as follows:

This is an action by the plaintiff against the defendants, Hess and Chapman, as makers of a cheque signed by Hess as president, and Chapman as secretary, of the Hastings Athletic Association.

The whole trouble arose out of some lacrosse matches in the summer of 1923. The St. Simons team of Toronto, played in Hastings, on August 23rd, and the return match was in Toronto on the following Monday, September 3rd, Labor Day. The cheque in question was given to the St. Simons Lacrosse Club and is endorsed in blank by certain officials of that club. The endorsement is in blank and not specifically made to Masterson, although Masterson has possession of and claims to be the holder in due course of the cheque in question.

The cheque was presented at the bank on the 6th of September, 1923, and protested for non-payment, there not being sufficient funds at that time to pay this cheque. The teller of the bank said there were sufficient funds when the cheque was given, but a note and another cheque coming in in the meantime reduced the balance to the credit of the Club.

Undoubtedly, as urged on behalf of the plaintiff, a cheque is to all intents and purposes a bill of exchange, and to a holder in due course his rights become absolute, or nearly so, but a holder in due course after all means nothing more than that it is held by the person to whom it is specifically endorsed, or transferred, or any other innocent holder for value. The plaintiff claims the cheque was given to the St. Simons Club as payment of their expenses, and that the St. Simons Club returned the cheque to him as payment of the expenses of the Hastings boys for the return match. Strictly speaking such payment of expenses of the Toronto trip could not be made to Masterson, but should be made to the Hastings Club, and that is probably what was meant by the blank endorsement. The cheque was doubtless intended to be transferred to the officers of the Hastings Club, and if this had been done regularly, then their rights and disputes with Masterson would have had to be fought out in another way.

I do not see that the giving of the cheque to Masterson, and his possession of it, under these circumstances, places him in much or any better position than if he had a claim against the club for adjudication. In any case, is he an innocent holder for value? There is no doubt he paid the expenses of the Hastings team to Toronto, which cost him in the neighbourhood of $100.00, and in the absence of any agreement to the contrary should certainly be reimbursed by somebody, but here the dispute comes in.

The defendants say that after the Hastings game it was decided not to have the return game in Toronto on account of the expenses; they further say that the plaintiff, Masterson, voluntarily offered to take the boys to Toronto and pay for the trip at his own expense, thus giving them this little outing, and that he received instructions, along with others, to procure the cheque and bring it back to the officers of the Hastings Club, and that the plaintiff tacitly assented to this.

It would appear to be shown, and conclusively, that the cheque was given by the Hastings Club to the Toronto Club as a kind of guarantee to them to bring the game on and advertise it, and that the Toronto people refused to arrange for the game unless some such guarantee was given them that the Hastings team would go, and that if the Hastings team did go then this cheque was to be at once returned without being used in any way or charged against the Hastings Club. The evidence as to this is very contradictory and unsatisfactory. It is true the old Latin maxim says, witnesses must be weighed and not counted, but they must also be counted as well as weighed. In this case the preponderance, and the strong preponderance, of evidence is in favor of the contention of the defendants, and I do not see any sufficient reasons why the testimony of the greater number should be rejected in favor of that of a minority. This question has given me room for a good deal of thought and anxiety, and I have not been free from doubt as to what I should do. The evidence shows that the plaintiff knew of this arrangement, and if so, he cannot be said to be an innocent holder for value.

I am not disposed to find that any of the witnesses are wilfully fabricating evidence. The witnesses on both sides are not in absolute harmony with those of their opponents, or indeed with each other. Things seem to have been done very loosely and not according to the best business methods but I attribute all this to the super-enthusiasm of the Hastings Sports and their pride in their local Lacrosse Team. Some of the witnesses, while doing their best to remember, I am satisfied did not recollect things just as they were.

The best conclusion I can arrive at is that the action should be dismissed, but considering the circumstances, the fact of the plaintiff's expenditure, their common aims and enthusiasm for the object of their Association, and with the hope that the parties may heal all their differences and in the future make united efforts to advance the interest of their team, I make no order as to costs.

Dated at Peterborough, this 18th day of February, 1924.

Edward Huycke
Judge.

RENEW WAGE SCALE FOR THREE YEARS

JACKSONVILLE, Fla., Feb. 19.—A renewal of the present bituminous miners' wage scale for a term of three years was approved unanimously by the sub-committee of miners and operators of the central competitive field here late Monday.

It is a compromise of the miners' demand for a four year contract and the operators 'offer of a renewal for the customary one year. To-day the report is being considered by the miners' policy committee and will be referred for approval to the entire joint confeernce of miners and operators.

Bank Messengers In Seattle Were Held Up.

Seattle, Wash, Feb. 18.—Between $12,000 and $15,000 in cash was stolen from two bank messengers of the Metropolitan National Bank of this city by armed bandits in front of the Federal Reserve Bank branch in the heart of the business section here to-day. The bandits escaped.

CHICKEN THIEVES USE SULPHUR IN BUSINESS

MILTON, Feb. 19.— (Canadian Press.)— Chicken thieves are still busy in this district. On Sunday night James Duncan and Thomas Allison of Trafalgar, lost 150 hens. Marks of a truck were seen outside of both places. These robberies may throw some light on many recent raids where fowl were taken without the people in nearby houses being aroused. All indications point to the use of sulphur fumes for making the chickens stupid. After a dose of the fumes had been administered the hens could easily be taken from their roosts without making an outcry.

A TOUGH CUSTOMER.

HAMILTON, February 19 (Canadian Press). — Scoring three goals in the last ten minutes of play, the Tigers overcame the University of Toronto schools' lead in the first of home and home games in the second round of the Junior O.H.A. at the Arena last night to win by a 5 to 4 score.

The score is hardly an indication of the play, for the locals had the edge throughout the game, but found Humphreys, the Toronto net tender, a tough customer to deal with.

FIRPO WANTS MONEY NOW.

NEW YORK, Feb. 19.—(Canadian Press).—Louis Angel Firpo yesterday notified the syndicate which intends to promote the contest between the South American and Harry Wills, negro heavyweight, that unless a sum of fifty thousand dollars was placed to his credit in Buenos Aires before the end of this week, all negotiations for the bout would be cancelled.

LEW TINDLER WON ON POINTS

MILWAUKEE, Wis., Feb. 19. — (Canadian Press).—Lew Tindler outpointed Pinky Mitchell, of Milwaukee, in a ten-round boxing bout here last night.

BILLY WELLS WAS OUTPOINTED.

ST. PAUL, Minn., Feb. 19. — (Canadian Press).—Dave Shade, of California, outpointed Billy Wells, of England, in ten rounds here last night.

VARIED PLAIDS

Plaids in wool, taffetas, chiffons, alpacas and ginghams are featured in spring collections and are combined with plain materials in the most effective ashion.

RADIO PROGRAMS

WEAF, NEW YORK—492.
7.30 p.m.—Sport talk.
7.40 p.m.—Hettie E. Matthews, soprano.
8.00 p.m.—"Florida," by K. Lehmann.
8.10 p.m.—"After the Thief Has Gone," by J. W. Mason.
8.20 p.m.—Hettie E. Matthews, soprano.
8.30 p.m.—Weekly news digest.
9.45 p.m.—Mendelssohn Glee Club.
9.30 p.m.—Dance music.
9.45 p.m.—Mendelssohn Glee Club.

WJY, NEW YORK.
7.30 p.m.—Katherine Beehler, soprano.
8.15 p.m.—"Switzerland", by W. T. Barnitz.
8.30 p.m.—Vocal recital.
9.30 p.m.—Genesee Society dinner, direct from the Hotel Commodore; speeches by Murray Hulbert, Arthur E. Sutherland, Lieut. Col. James Barnes.

WJU, NEW YORK—455.
7.10 p.m.—Specht's Orchestra.
8.15 p.m.—"What Happens to Your Taxes," by Murray Elliman.
8.45 p.m.—At home with J. A. White
9.15 p.m.— "Broadcasting Broadway," by Bertha Brainard.
9.30 p.m.—Concert program.
9.55 p.m.—Time signals; weather forecast.
10.00 p.m.—Hotel Astor Orchestra.

WHN, NEW YORK—360.
9.30-10.00 p.m.—Ministrel show.
10.10-12.00 p.m.—Dance orchestra; songs.

WDAR, PHILADELPHIA—395
7.30 p.m.—Dream Daddy.
7.50 p.m.—Book review.

WAAM, NEWARK—263.
8.00-10.30 p.m.—Popular songs; dance orchestra; readings.

WFI, PHILADELPHIA—395.
8.30 p.m.—Educational talk.
8.45 p.m.—Wilmar Mixed Quartet.
01.10 p.m.—Kerr's Orchestra.

WBZ, SPRINGFIELD, MASS.—337
7.30 p.m.—Bedtime story: "The Art
8.00 p.m.—Alice Mikus, harp; A. Guyon, tenor.
of Investment," by Donald McClench; world market survey.

WNAC, BOSTON—278.
8.00 p.m.—Concert.
12.00 p.m.—Musical revue.

WGI, MEDFORD, MASS.—360.
7.00 p.m.—"Africa from Cape Town to the Congo," by A. S. Flint; weekly business report, by Roger W. Babson; musicale.

WGY, SCHENECTADY—380.
7.45 p.m.—Dance lesson orchestra; vocal and instrumental solos.

NAA, ARLINGTON, VA.—435.
10.05-10.20 p.m.—Weather reports.
CFCA, TORONTO—400.
8.00 p.m.—Orchestra program.

KDKA, PITTSBURGH—326.
7.45 p.m.—Children's period.
8.00 p.m.—Market reports
8.15 p.m.—"Industry," by J. R. Ewers.
8.00 p.m.—Sara Peck, soprano; Mrs. Gertrude Cantorbi, contralto; Louis Glugosz, violin.
9.55 p.m.—Time signals; weather forecast.
11.30 p.m.—Queen City Orchestra.

CKAC, MONTREAL—436.
7.30 p.m.—Mount Royal Orchestra.
8.30 p.m.—Vocal solos.
10.30-11.30 p.m.—Mount Royal Orchestra.

WCX, DETROIT—517.
6.00 p.m.—Dinner concert.
10.00 p.m.—Musical program.

WWJ, DETROIT—516.
7.00 p.m.—Detroit News Orchestra.

WHAS, LOUISVILLE—400.
8.30-10.00 p.m.—Rapp's Orchestra; vocal solos; reading; news; time announced at 10 p.m.

KYW, CHICAGO—536.
8.00-8.30 p.m.—De Babary's Orchestra: Doerr's Orchestra.
9.00-9.48 p.m.—Farm Bureau program.
9.48-10.30 p.m.—Musical program; latest news every half hour.

WDAP, CHICAGO—360.
8.00-9.00 p.m.—Dance orchestra.
11.00 p.m.-1.00 a.m.—Dance music.

WOC, DAVENPORT, IOWA—484.
6.45 p.m.—Chimes concert.
6.50 p.m.—Sport news; weather forecast.

KSD, ST. LOUIS—546.
9.00 p.m.—"Weeds Used in Medicine", by O. S. Ledman; Mrs. W. Hopkins, soprano.

NO DESIGNS ON LORDS

LONDON, Feb. 18.—(Canadian Press Cable).—Premier MacDonald announced in thehouse om commons to-day that there was no present intention on the part of the governmen to introduce a bill to reform the house of lords.

White Goods *Whiter*
Colored Goods Brighter

SURPRISE loosens and dissolves all impurities from fine or coarse fabrics. By its gentle treatment and thorough cleansing, the pattern, color or fibre is not injured and takes on a new freshness.

MISS ELDA WEBBER WAS HONOURED BY ASSOCIATES

Presented with an Umbrella on eve of Departure for New Field of Activity.

On Saturday evening, the office staff of the Metropolitan Life Insurance Company, presented one of its members, Miss Elda Webber, who leavs to-morrow to take a course in the Toronto Sick Children's Hospital as a nurse in training, with a handsome black silk umbrella, and the following address:

Dear Miss Webber—

Hearing that you are severing your connection with us we beg to express to you how sorry we are to hear the news; also to let you know how we have appreciated your untiring efforts to make everything run smoothly, as far as lay in your power. Your unfailing good temper and cheery manner has always been a bright spot in the office.

But our loss is someone's gain and the profession you are entering will bring out those qualities we know you possess. To alleviate the sufferings of the human race is one of the highest ideals. But to look after the ailments of children is even higher, and in the place you are going you will have opportunities of doing a vast lot of good, which we know you are capable of. We do not require anything to remember you by but for fear you should forget us we beg you to accept this as a small remembrance of our esteem and respect.

N. Tobin, J. Malane, Wm. E. O'Brien, A. McLaren, C. R. Banks, Oscar Kellar, Jos. Rogers, Joseph Dunkerley.

KINGSTON ENDORSES PETERBORO REQUEST

Cities Want More Representation on Road Commission.

KINGSTON, February 19 (Special to The Examiner). — The following recommendation of the civic Finance Committee was adopted by the City Council last night:

"That, whereas the City of Peterborough is petitioning the Ontario Legislature to amend the Act so as to give cities more representation on the Suburban Road Commission, and asking for a deputation to wait on the Minister of Highways in regard to it and asking that other cities support them in this legislation, that the City of Kingston endorse their request."

Experiments are under way in Great Britain with shoes for athletic purposes having soles cut from unvulanized plantation crepe rubber.

NEWS TRENT RIVER AND THE DISTRICT

TRENT RIVER, February 19. — There was a good attendance at the church on Sunday. Communion was served at the close.

Mrs. John Hutchinson has returned home, having spent the past two months with relatives.

Miss Laura Wight carried off the honours at the Havelock carnival costume as a "Bride," and winner a pair of white wool gauntlet gloves.

Mr. Joe McNeely has had the honour for having the first fruit of the season, as he delivered last week what he calls fresh rhubarb, to two different parties, given as prizes for the best kept walks, free from snow, in front of their residences.

LOVE FOUND THE WAY IN RUNAWAY ROMANCE

HAMILTON, Feb. 19.— (Canadian Press.) — On December 2nd Miss Dorothy Boorman left her home here and was located last week in Boston. Her grandmother, Mrs. Emma Smith, went to reclaim her, but on the same train was the girl's lover, Stanley Mennick. The grandmother was determined to bring the girl home, but the lover was determined to make the girl his wife. Love won out, the pair were married and grandmother returned without seeing her granddaughter.

Don't poison yourself

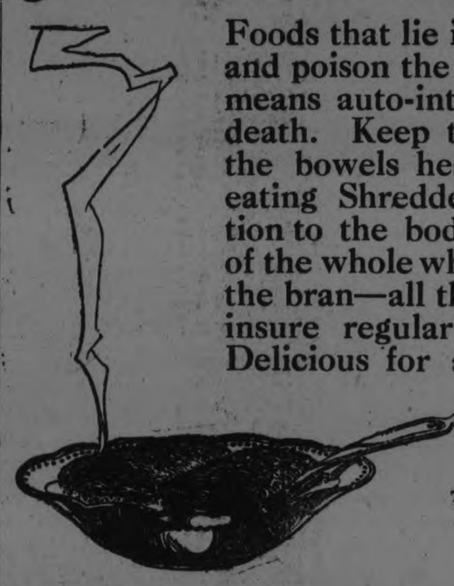

Foods that lie in the colon putrefy and poison the blood stream—that means auto-intoxication and early death. Keep the colon clean and the bowels healthy and active by eating Shredded Wheat. In addition to the body-building elements of the whole wheat grain it contains the bran—all the bran you need to insure regular bowel movement. Delicious for any meal with hot milk or fruits of any kind.

The Canadian Shredded Wheat Company, Ltd.
Niagara Falls, Ontario

Shredded Wheat

NEW SPRING
Poiret Twill and French Wool Crepe
DRESSES
$22.50
IN DISTINCTIVE NEW STYLES

The air of distinction so hard to define is correctly exemplified in this delightful range of French Wool Crepe and Poiret Twill Dresses. A variety of charming new spring styles have just arrived for Wednesday's selling, in such popular new spring shades as mocha, badger, moss, Havana, sphinx, Carmelia, tangerine, navy, brown and black. Sizes 16 to 44.

WE have received a shipment of new Spring Suits and Coats that are distinct portrayals of the newest silhouettes. Treated in an individual manner and developed in the season's newest fabrics in combinations that are obviously different. Supreme styles. Supreme values.

The J. A. McNall Co. Limited
EASTERN ONTARIO CHAIN OF LADIES' AND MISSES' READY-TO-WEAR STORES
PETERBORO - BELLEVILLE - KINGSTON - BROCKVILLE

The Evening Examiner

PHONES—Editorial 1661. Business Office, 1660. Private Branch Exchange to all Departments.

The Examiner is a member of the Audit Bureau of Circulation.

The Daily Examiner, published every lawful evening, by The Peterborough Examiner, Limited. Office, 419 George street. $6.00 per year, delivered in city; out-of-town subscribers, by mail, $4.50 a year.

The Weekly Examiner, published every Thursday. Subscription price $1.50 a year.

U. S. REPRESENTATIVES.

Special U. S. Representatives—W. H. Stockwell, 629 People's Gas Building, Chicago, Ill.

New York—Chas. F. Miller, 225 Fifth Avenue.

Advertising Rates on application.

R. M. GLOVER, Managing Director.

TUESDAY, FEBRUARY 19, 1924.

IT DEPENDS ON THE PEOPLE.

The slogan, "Lower Taxation, Better Times," adopted by representatives of Boards of Trade in ten cities in the Prairie Provinces in connection with a Dominion-wide economy campaign is not true but timely.

It might have been widened a little to include the words, "Reduce Expenditures," for the whole thing hinges upon that phase of the situation.

After all, it is idle to blame Governments, whether Federal, Provincial or municipal, for the present condition of affairs.

Their methods may not have always been prudent or businesslike, it is true, but at the same time much of the expenditure that has been made has been due to the extravagant demands of the people themselves.

Governments as a rule do what the people they represent want them to do.

For years it has appeared that Canadians as a whole wanted their ruling bodies to keep on spending.

This city wants an Armouries, then a Customs House, then a Post Office.

One district wanted more wharves, another a deeper harbour, another railway accommodation

There has been a constant procession of deputations to Ottawa or to the Provincial capitals urging expenditure.

Now the reaction has set in, and in every section of Canada there are demands for economy and campaigns are springing up to urge reduced expenditures.

If the people everywhere are sincere in these demands—and they seem to be—they will show it by doing their part, in refraining from calling upon their Municipal Council or the Legislature or the Federal Government for financial assistance.

And then the desired reductons will begin to show once the spending bodies are convinced that the people are in earnest.

For, as it has already been said, Governments usually try to do what the majority of the people want them to do—or they don't last long.

THE COST OF GOVERMENT.

The fact that Canada is overburdened with legislative machinery seems to be impressing itself upon many newspapers and individuals these days.

From the West comes the suggestion that the three Prairie Provinces could save a lot of money and get as efficient government as under the present system if Alberta, Saskatchewan and Manitoba were to be ruled by one Legislature for the three.

In the Ontario Legislature last week a speaker advocated the reduction of the Legislature to 60 or 65 members.

And so it goes on.

Now it is pointed out that our Federal system is top-heavy, and that the Canadian people pay five times per capita more for Cabinet services than do the residents of the United States.

The approximate figures are 17 cents per capita here, as against 3½ cents per capita across the border.

Canada, with a population under nine million people, has a Cabinet of sixteen Ministers with portfolios, while in the United States Cabinet nine Ministers with portfolios draw salaries.

The Canadian scale of salaries for fifteen Cabinet Ministers is $10,000, with a sessional indemnity in each case of $4,000, a total of $210,000, which with the Prime Minister's salary of $15,000 and $4,000 indemnity makes a grand total of $229,000.

Leaving the President out of the American list, as corresponding in rank with the Governor-General here, the total for Cabinet service is $108,000 a year, the nine Ministers each receiving a salary of $12,000, but without any sessional indemnities.

At half the cost the United States Ministers look after the affairs of twelve times as many people as the members of the Canadian Cabinet.

The figures indicate that a merging of some of the Federal departments would represent a substantial saving.

THE NEXT WAR.

Inventors continue busily in their laboratories making deadlier and deadlier war devices.

Many of the leading weapons of the World War already are as old-fashioned and obsolete as the blunderbuss, according to revelations at a military banquet in New York.

For instance, the United States Government has perfected a bomb weighing 4,000 pounds, to be carried by airplanes. This is 10 times as big as the largest bomb used in the World War. It contains a ton of high explosives and makes a crater in the ground 57 feet deep and 150 feet across.

Another American invention is an armored caterpillar tractor with a speed of 30 miles an hour. It goes up a 45-degree slope easily, and can travel through water up to the driver's chin.

The famous "French 75" gun is eclipsed by a new American gun of the same calibre, but twice the range or shooting distance.

Shoulder machine guns are taking the place of regular rifles. They fire bullets four times as heavy and send them three times as far as the Browning gun.

So goes the list of destroyers. Poison gases have been perfected since the Armistice, many times more deadly than the worst gases used during the World War.

* * * *

The people of the world should give serious thought to the fact that, while one faction of our leaders work to prevent another big war, another faction is toiling night-and-day to perfect more deadly devices of warfare.

The "next war"—if there is one—will be frightful beyond imagination, far worse than the World War. Every country goes ahead preparing, and its alibi is: "I have to, as long as the others do."

Co-operation to prevent a recurrence of slaughter must come in some form.

A couple of years ago Washington was the scene of a great disarmament conference.

It was agreed to scrap a number of warships.

But the average man, the Examiner imagines, will have difficulty in understanding what has been gained in dropping a few battleships and substituting bombs that can make a hole in the ground 150 feet across, or tanks that can travel 30 miles an hour.

HELP TO SAVE CANADA.

The enormous debt of our country, growing every hour of our lives, demands from old and young, rich and poor, patriotic resolve. A resolve to help to save our country, says the Montreal Star.

Notwithstanding the extravagance of our Governments and the deficits they have created—notwithstanding the impasse towards which we are driving—our country in all its grandeur remains to us, its resources developed and undeveloped are the heritage which we and succeeding generations must defend. It is a time for serious reflection and for determined action. It is our duty to help constituted authority to function for the good of the Commonwealth It is a duty borne home to us by our national plight to help all Governments by whatever name, Liberal, Conservative or Progressive as the case may be, to work together for the salvation of our Dominion. Honest criticism is essential and must continue to the end if we are to be rescued. Honest recognition, earnest help and sincere sympathy are due to every effort of any Governmental body in its every act for the public good. The appeal of the country to all Legislative bodies today is to rise to a sense of our danger. If the opening of Parliament is to see a great combined effort for the rescue of the Dominion we must encourage those who prove their sincerity whatevevr party name they bear. It is a time for co-operation, for encouragement to those who deserve it, and for crushing condemnation of those who shirk. In classic phrase:

"Our country yet remains."

SMEARING EACH OTHER WITH OIL.

Not for many years has the United States been so stirred as it is just now by the official revelations in connection with the leasing of American Navy oil reserves in California and Wyoming to Mr. Harry Sinclair and Mr. Edward Doheny. These rivals of the Standard Oil Company acquired the leaseholds of the property in question during the Harding administration from Mr. Albert B Fall, Secretary of the Interior in the late President's Cabinet. Evidence already taken before a Special Senate Committee of Investigation has established that Mr. Fall obtained loans and accepted gifts aggregating $200,000 from the Sinclairs and Doheny. Mr. Doheny told the Senate that he advanced Fall $100,000 in cash on the eve of the lease deal, but he declared that it was an act of long-standing personal friendship. Mr. Fall protests that what he did was honest, but illness has kept him from appearing before the Senate to tell his side of the story.

Two grave questions are involved: (1) whether it was detrimental to the national interest to lease to private operators oil reserves acquired by the United States Navy during President Roosevelt's administration; and (2) whether the transfer was made in virtue of a corrupt consideration.

As is usual in such cases, the smaller, but more piquant consideration, obscures the larger and more vital one. This is Presidential year, and so with political capital to be made, the parties are out to smear each other with oil, and the air is rent with cries of "graft" and with bitter personalities. For a time the Democrats scored heavily. Mr. Fall was President Harding's Secretary of State; the lease was made under a Republican Administration; and Mr. Denby and Mr. Daugherty, both in the Coolidge Cabinet, were at least indirectly implicated. Then things began to break for the Republicans. Doheny, it was discovered, was a sort of financial "angle" for the Democratic Party. Moreover, the Democratic Convention in San Francisco had nominated him as candidate for the Vice-Presidency; and it was shown that Mr. William G. McAdoo, at present a candidate for the Democratic nomination for the Presidency, was in Doheny's pay, as also Mr. Gregory, a former member of the Wilson Administration. And so the scandal has progressed from charge to counter-charge and from personality to personality; until yesterday Mr. Frank Vanderlip (chiefly famous because the public associates him with Vanderbilt) made an innuendo against the late President Harding.

The chief actors in the scandal are all interesting. Fall was one of President Harding's closest friends. The late President, indeed, thought at one time of making him Secretary of State, regarding him as a great authority on constitutional law.

Doheny is an Irish-American who has had a romantic career. He started as a land surveyor and is now a multi-millionaire; and he admitted to the Senate that he would be "awfully unlucky" if he didn't make $100,000,000 out of the Wyoming oil lease. Doheny was one of De Valera's principal financial supporters in the United States, and for a while was President of the "American Association for the recognition of the Irish Republic."

President Coolidge, facing a Presidential contest, is frankly perturbed over the situation. He has declared, however, that he will "protect no man because he is a Republican, and prosecute no man because he is a Democrat;" and it is believed that he will shortly institute criminal proceedings.

Taken all in all, it is a sensational scandal—the greatest that has stirred the United States since one of Grant's ministers was impeached—and its outcome will be watched with keen interest far beyond the "land of the free."—Ottawa Journal.

EDITORIAL NOTES AND COMMENT.

"Yes, we have no recognition," seems to be the official song of the Progressive group.

The Gregory report will assume the proportions of a large sized library. Most people will take it as read.

A Hamilton foreigner who didn't like the motor car he bought shot the salesman. Commercial life is getting to be decidedly strenuous.

Labour Government or not, Britain does not seem able to get along without a strike occasionally.

At a recent annual meeting in Peterborough when officers were being elected, one man's name was mentioned for the presidency. "He's a busy man," one of the members said. "Just the kind we want." another replied. "A busy man is the one who will make time for business."

One trouble about recognizing the Labour group in the Legislature is that if a couple of members happen to be away there is no Labour group to be recognized.

WISE AND OTHERWISE

GOSH!

Editor Almost Makes Such an Awful Pun

In Germany, they eat sausage during grand opera just as Canadians eat peanuts at a ball game. If we were not so refined we would remark, "Oh, well, opera is a bawl game."

SOCIETY.

Are civilized people more cruel than barbarians? In Paris, they played "that no banana song" at a cabaret owner's funeral, by request. Let's try and see the bright side. Being afraid to die now, Frenchmen will watch their health more closely.

MARRIAGES.

Canadian girl married a prince. That's nothing. Any bride will tell you she married a prince.

FOREIGN NEWS

Expert finds Italy is the key power in Europe. If this is true, she can do a good turn.

NATIONAL NEWS

Coolidge, born on July 4, has a chance to show his independence now.

DAN DOBB ASKS

Is it 3000 years Tut has been buried or 300 years they will need to dig him up?

SPORTS

Babe Ruth will be joined in Hot Springs by numerous other players, where they will bathe daily; indicating we are in for a summer of clean baseball. Zach Wheat has signed with Brooklyn after fighting over his contract which went against the grain.

FINANCIAL NEWS.

February has five Fridays. This is unlucky for the man who wishes they were five pay days.

FARM NEWS.

Beans without strings are promised for spring, but what we need is politicians without strings.

RADIO NEWS.

Radio broadcaster gave a bagpipe concert, this being the safest way to play bagpipes.

MOVIE NEWS.

Save your divorce certificates. You may have to present them when applying for a movie job.

BIRTHDAY BRINGS UP OLD SCANDAL.

Edison has a birthday.

He is hale and hearty at 77, having lived a clean life except for inventing the phonograph.

Edison claims the phonograph was invented by accident. Do not criticize the old fellow too harshly for this evasion. It is only natural for an inventor to invent excuses.

We contend Edison invented the phonograph on purpose, although there may have been no malice aforethought.

EDITORIAL.

This is such an awful country, we have almost as much trouble in Washington as they do in European capitals. When things come to pass something should be done. But there is no need for restricting American emigration yet.

POLITICS.

You can drive a dark horse to Washington, but you can't make him president.

LOW RATES TO CANADA

OTTAWA, Ont., Feb. 19.—(United Press).—Preferential rates of 20 per cent on Atlantic steamship passages will be granted to all British immigrants settling in Canada, beginning March 1, according to an annoucemet by Hon. J. A. Robb, minister of immigration and colonization.

FOR SMOKED MEAT

Instead of the slow, old-fashioned and uncertain smokehouse method of smoking meat, use Parkes' Smoke Essence, a liquid. Just paint it on and allow it to dry in. Keeps meat tender, sweet and free from insects. 35c and 75c bottles at Bond's Drug Store, corner George and Hunter streets.

CANES FOR LADIES.

LONDON, Feb. 19.—Ladies, the vanity case is taboo! And the handbag, too. You must swing a walking stick now if you'd be correct. All the London society dames and damsels are doing it now.

T.R.C's

Templeton's Rheumatic Capsules

For Rheumatism, Lumbago, Sciatica and Neuritis, Canada's standard remedy is Templeton's Rheumatic Capsules. T.R.C's stop the pain by removing from the system the original cause.

Send us 10c for a generous sample. Give 90c and the coupon we enclose with each sample, to your druggist and he will give you a full size $1.00 box of Templeton's Rheumatic Capsules.

TEMPLETON CO., TORONTO

T20

For sale by Bond's Drug Store, ... Drug Co., McDermid & Jury, W. A. J. Giles, E. L. Payne.

CATTLE, GRAIN AND PRODUCE

Peterboro--Toronto--Montreal--Winnipeg

PETERBOROUGH MARKETS.

Fruit.

Bananas 40-60c doz.; Florida oranges 25-60c; California navel oranges, 25-70c; tangerine oranges, 40-60c; grape fruit, 2 to 6 for 25c; lemons, 30-40c doz.; apples, 40-95c peck; table apples, 50-60c doz.; Delicious apples, 50c doz.; Spies, $6-$9 barrel; California grapes, 40c lb.; California pears, 10c each; pineapples, 40-50c each; dates, 13-20c lb.; Fard dates, 30c lb.; figs, 15-50c lb.; cranberries, 20-25c qt.; strawberries, 85c. qt. box; bitter Italian oranges, 50c doz.

Vegetables.

Potatoes, 30-35c peck; sweet potatoes, 15c lb.; beets, 50c peck; carrots, 50c peck; turnips, 25c peck; parsnips, 50c peck; cooking onions, 3 lbs. 25c; Spanish onions, 3 lbs. 25c; green onions, 5c bunch; dried peas, 13c lb.; dried beans, 10c lb.; cabbage, 5-20c head; leaf lettuce, 5c; head lettuce, 15-25c; cauliflower, 30-50c; tomatoes, Florida, 40 c pound; hothouse, 59 cents a pound; endive, 10-20c; celery, 10-25c; parsley, 5c; watercress, 5c; Florida peppers, 10-15c each; new carrots, 15c bunch; imported green onions, 5-10c bunch; spinach, 25c lb.; mushrooms, $1.25 lb.; Lima beans, 2 lbs. 25c; new cabbage, 15c lb.; rhubarb, 15c.

Nuts—Walnuts 25-30c lb.; budded 40-50c lb.; Brazil nuts, 25-30c lb; chestnuts, 30-35c lb.; almonds 25c; shelled almonds, 40-80c lb.; cocoanuts, 10-15c each.

Dairy Products.

Butter, creamery, 44-50c lb.; dairy, 42-45c; baking, 35c; oleomargarine, 25c lb.; lard, 18-24c; shortening, 18-20c; cheese, 28-40c lb.

Eggs: (Government graded); fresh specials, 65c doz.; fresh extras, 60c doz.; fresh firsts, 55c doz.; fresh seconds, 53c doz.; storage firsts, 40c dozen

Honey: Comb, dark and light, 20-25c; pure clover, 65-73c; 5-lb pail; mixed, 49c; buckwheat, 10 lbs. 95c.

Fish.

Pink salmon, 20c lb.; red salmon, 20-25c; salmon trout, 24c lb. white fish, 20-22c; halibut, 35c; smelts, 15-35c pound; place, 2 pounds 25c; haddies, 18-20c; boneless, 25c; fillets, 25c; kippered herring, 20c; salt herring, 45-75c doz.; sea herring 10c lb.; fresh sea herring, 2lbs. 25c; boned cod, 20c lb.; oysters, $1.50-$1.75 qt.; shrimps, 40c pt.; fillet mackerel, 2 lbs. 35c; Italian bloaters, 5c each; ciscoes, 25c lb.

Meats.

—Retail—

Beef, 8-30c lb.; pork 15-35c; veal, 12-20c; spring lamb, 15-35c; mutton, 10-25c lb.; bacon, 29-40c; sausage, 18-20c lb.; chicken, 28c lb.

—Wholesale—

Hogs—Thick, smooth, cut, $7.75 cwt.; select graded, $8.60; dressed, head on, $13; head off, $14.

Grain (Wholesale) and Flour (Retail).

Fall Marquis wheat, 85-95c bush.; oats, 44-55c; rye, 65-75c; barley, 60-65c; alsike, $4-$5-25; peas, $1-$1.25; bush; buckwheat, 75c; red clover, $5-$10 bush.; sweet clover, $4.50.

Flour, half bbl., $3.35-$4.25; pastry flour, 24-lb. bag, 75-90c.

Hay, Bran, Etc. (Wholesale).

Loose hay $12-$13; baled hay, $16-$17; straw, $9-$12; bran, $28-$30 ton; shorts, $33 ton.

Hides and Wool (Wholesale).

Cow hides, 6c lb.; horse hides, $2-$2.50 each; calf skins, 10c; sheep and lamb skins, 75c-$1.25 each; shearlings, 20-25c each.

Wool, 20-27c lb.

TORONTO LIVESTOCK

TORONTO, Feb. 18.—The export buyers wanted a good supply, but the offering was not heavy. For one choice load the best on the market $8 a cwt. was paid and assuming the freight made the price $8.20. For a load of light and good medium butchers the Canadian Packing Company paid $6 a cwt. Baby beeves not choice sold at 8 cents.

Several bunches of good butchers' cows went over the scales at $4.50 a cwt. and the common cows were generally about 3 cents a pound. About 300 steers were bought for export this morning at 7½ to 8 cents. A cable announcing the closing of all the British ports to store cattle was received this morning and this prevented any buying of these. Butchers' cows and cows were steady with last week and there was no betterment in the price of unfinished steers and heifers. One car of feeders about 800 lbs. each sold at $5 a cwt.

Calves were in good demand and up from half to a dollar a cwt. Tops made 12½ and 13 cents and the best mediums 11 cents. Coarse calves sold from 7 to 9 cents.

Strength was evident in lambs and as high as 16½ cents was asked for some light packages with 15½ bid. Decks of average good light lambs sold at 15 cents and heavier ewes and wethers at 14 and 14½ cents. Sheep of the useful kind were firm at 8 cents.

Hogs took a favorable turn this morning. Sellers said they could get $7.25 a cwt. f.o.b. without difficulty and were holding out for $7.50 with a good prospect of getting it. The run strengthened the hands of the shippers.

(Current Quotations)

Choice heavy ex steers	$7.75	8.25
Good heavy steers	7.25	7.60
Baby beeves	7.50	8.50
Choice butchers' cattle	7.00	7.25
Good handyweight butchers	6.50	6.75
Medium butchers	5.50	6.00
Common light butchers	4.00	4.50
Choice short keeps	6.50	7.00
Fair to good stockers	5.00	5.25
Common to medium	4.50	5.00
Choice cows	5.00	5.50
Good cows	4.50	4.75
Medium cows	3.75	4.25
Canners and cutters	1.25	2.25
Choice butcher bulls	4.50	5.00
Good, fair bulls	4.00	4.25
Bolgona bulls	2.75	3.50
Choice milchers and springers	100.00	120.00
Medium milchers and springers	50.00	65.00
Common	30.00	45.00
Choice lambs, ewes	14.50	15.50
do bucks	13.00	14.00
Common	10.00	...
Good to choice sheep	8.00	...
Heavy sheep and bucks	4.50	5.50
Culls	3.00	3.50
Choice calves	12.00	12.50
Good medium calves	10.00	11.00
Common calves	7.00	8.00
Grasser calves	3.00	3.50
Hogs, f.o.b.	7.25	...
do fed and watered	7.75	...

EGG MARKETS.

OTTAWA, February 19 (Canadian Press). — Ontario country shippers report receipts increasing, and they are paying producers and storekeepers extras 40 to 41, firsts 34 to 36, pullet extras 30 to 32, and making sales extras 46 to 48, firsts 40 to 41, pullet extras 35 f.o.b. A further break is reported in the United States, which will no doubt be reflected on Canadian markets.

Toronto unsettled, quotations unchanged.

Montreal easy, fresh extras 53 to 54, firsts 51 to 52.

Winnipeg dealers quoting delivered extras 45, firsts 40, seconds 23 to 26.

CASH GRAIN.

MONTREAL, February 19 (Canadian Press). — There was no improvement in the demand for cash grain here yesterday. Volume of business in flour was small. The condition of the millfeed market was unchanged. A fair trade is passing in rolled oats. The local baled hay market is very quiet. Prices scored a decline of 2 to 4 cents a dozen in eggs. The tone of the potato market was very firm. Butter was down 1 cent a pound in a weak market. The cheese market continues very slow.

STERLING RATES.

MONTREAL, February 19 (Canadian Press). — Sterling exchange rates were quoted here yesterday as follow:

Demand	4.4175
Cables	4.4213

CHICAGO GRAIN.

CHICAGO, February 19 (Canadian Press). — Grain prices showed a downward tendency yesterday largely as a result of New York Stock Market weakness, which appeared to intimidate buyers here and made sellers become bolder.

Wheat closed unsettled 3-4c to 1c net lower, May $1.09 7-8 to $1.10 and July $1.09 5-8 to 3-4 to $1.09 3-4.

Corn lost 3-8c to 3-4c to 7-8c, and oats a shade to 1-4c.

In provisions the outcome was unchanged to 7c down.

CHICAGO CATTLE.

CHICAGO, February 19 (Canadian Press). — Cattle, receipts were 23,000, beef steers and yearlings steady to strong; top matured steers, $11.60; best yearlings, $11.25; fed steers, $8.00 to $10.25; short feds, $7.00 to $8.00; she stock fully steady; bulls strong to 15c higher; vealers strong to 25c higher; veal calves to packers, $9.00 to $9.50; shippers upward to $12.00 and above; stockers and feeders steady to unevenly higher.

Hogs, receipts 88,000; opened active, closed 10c to 15c lower; good and choice 225 to 300 pound butchers, $7.20 to 7.25, practical top, $7.25; desirable 160 to 210 pound average, $6.95 to $7.15; packing sows, $6.10 to $6.25; killing pigs steady; good and choice strong weights, 6.00 to $6.50; estimated holdover, 16,000.

Sheep, receipts 15,000; killing classes 25c to 40c higher; feeding lambs 25c higher; fat wooled lambs, $14.75 to $15.15; practical top $15.35; choice clipped lambs, $12.75; best fat ewes, $9.85.

Don't Let Housework Ruin Your Hands

To heal chafing, soreness or that harsh chapped feeling of the skin caused by housework, Zam-Buk is invaluable. This herbal balm soaks through the pores, soothing and purifying the whole tissue, killing and removing poisonous disease germs, and renewing the skin.

There are soothing, healing and germicidal virtues in Zam-Buk, never found in ordinary fatty ointments and salves. That is because Zam-Buk is a highly-concentrated medicinal preparation of *unique herbal origin*.

Zam-Buk is proved equally good for ending attacks of eczema, ulcers, ringworm, blood-poison or piles, it quickly soothes and heals all cuts, burns, chilblains, etc., and clears the skin of pimples and blotches.

Zam-Buk

FREE BOXES!

We will gladly mail any reader, Free and Post-Paid, a small sample box of this famous herbal healer for trial purposes. Send your request for one on a postal, addressed The Zam-Buk Mfg. Co. Toronto. Note the effect of Zam-Buk on any Cut, Burn or Sore.

MOUNT PLEASANT FOLKS CELEBRATE.

Mr. and Mrs. J. Handley Observe Their Thirtieth Wedding Anniversary.

MOUNT PLEASANT, Feb. 18.—Mr. and Mrs. John F. Handley, of Mount Pleasant, on February 14, celebrated the thirtieth anniversary of their wedding. Mr. and Mrs. Handley were surrounded by relatives and friends and a very pleasant evening was spent by all.

A number from a distance were unable to attend, but sent congratulatory messages. Mrs. T. I. Lowes, daughter of Mr. and Mrs. Handley received the guests. They all assembled in rooms prettily decorated for the occasion with ferns, smilax, valentine hearts and tinsel. On tables and elsewhere were roses, narcissus, hyacinths and jonquils, which harmonized with the other decorations.

The first part of the evening was spent in congratulating the couple, after which the guests were invited to the dining room, where they all found their place at the table by the bright red place cards lettered in gold and did justice to all the good things provided by the hostess.

The latter part of the evening was spent in progressive euchre which everyone enjoyed to the uttermost until the wee small hours of the morning when the guests took their departure, expressing their gratitude for the pleasant evening enjoyed by all.

The bride of thirty years received many beautiful and costly presents including some sent from relatives unable to attend.

CALIFORNIA AND PACIFIC COAST TOURS

During the winter the Pacific Coast States and British Columbia offer a haven of refuge from our rigorous climate, particularly Sunny California.

California has become famous as a winter tourist region because of its excellent climatic condition, its varied and magnificent scenery, the possibilities it affords for all kinds of outdoor sports and recreations, its splendid motor roads, sea-bathing, etc.

The Canadian National Railways offer a wide choice of routes embracing rail and sea trips. Travel one way through Canadian Rockies via Jasper National Park and Mount Robson, the North Pcific Coast Route to Vancouver and Victoria, Seattle, Portland, San Francisco and Los Angeles.

Any agent of the Canadian Nation Railways will be pleased to furnish full information regarding these tours.

WEDS AT 88.

PLYMOUTH, Eng., Feb. 19. — He is 88 and she is 67, but William Hayden and Mrs. Elizabeth Gloynes have just embarked upon a journey o'er marital seas.

The groom, a Crimean War veteran, who hobbles along with the aid of a stick, sat down while the ceremony was being performed.

"I'm not as young as I used to be," he apologized.

SMITH IS PRESENT.

LONDON, Feb. 19.—Paging "Mr. Smith" is a tough job in England or Scotland. In the two countries there are just 518,000 Smiths, or one for every 70 persons.

Get rid of constipation by internal cleanliness

THERE is no reason why you should suffer from constipation. Headaches, biliousness, sleepless nights, heaviness, are nature's warning that intestinal poisons are flooding your system. If allowed to continue, you may become a victim of serious organic disease.

Many Diseases Start from Clogged Intestines

In constipation, say intestinal specialists, lies the primary cause of more than three-quarters of all illness including the gravest diseases of life.

Laxatives Aggravate Constipation

Laxatives and cathartics do not overcome constipation, says a noted authority, but by their continued use tend only to aggravate the condition and often lead to permanent injury.

Why Physicians Favor Lubrication

Medical science, through knowledge of the intestinal tract gained by X-ray observation, has found at last in *lubrication* a means of overcoming constipation. The gentle lubricant, Nujol, penetrates and softens the hard food waste and thus hastens its passage out of the body. Thus Nujol brings internal cleanliness.

Not a Medicine

Nujol is used in leading hospitals and is prescribed by physicians throughout the world. Nujol is not a medicine or laxative and cannot gripe. Like pure water it is harmless.

Get rid of constipation and avoid disease by adopting the habit of internal cleanliness. Take Nujol as regularly as you brush your teeth or wash your face. For sale by all druggists.

Nujol

TRADE MARK REGISTERED

For Internal Cleanliness

Delightfully Fragrant

"SALADA"

TEA

B423

has a pure, fresh flavor beyond compare. Ask for a package today.

GRAPE LIQUOR

Continued from page one.

had voted for the Conservatives, and many Liberals had voted against their own party because they had flirted too much with the farmers in the last session. The Premier, he said, had played a double game on the O.T.A. in the election campaign, and he was not yet clear on his policy.

"His stand now looks as if he was inviting pressure," said Mr. Proulx. Education in Ontario, he said, was too much centralized in Toronto, and he advocated greater grants to outside universities and colleges. He thought grants to rural and separate schools should be based more on attendance and not so much on the qualifications of the teacher. If certain schools were given a grant they could afford to have qualified teachers. He suggested that for Northern Ontario the Premier find immigration from New England of those who had left Quebec to seek work there. He declared that the Government should assume one hundred per cent. cost of Provincial highways instead of making the counties pay twenty per cent.

U.F.O. Have Survived.

R. H. Kemp (U.F.O., Lincoln) said the election showed that the Farmer group had not been voted out of existence as he said the Conservatives tried to claim. If it had not been for the present faulty system of balloting there would have been more farmers in the House

He spoke in some detail of the problems of the fruit farmer By a splendid system of co-operative marketing United States growers were able to sell in Canada to the detriment of the home producer. He gave figures to show that Canada in the last two years had in some cases doubled their purchase of fruits from the United States which were grown in Canada. The solution was better distribution of the Ontario fruit, and this could be accomplished with Government assistance. He said that in submitting a referendum on the liquor question that the Government should ask for opinions on a new system so that it would not inflict on the people its own ideas.

J. A. Sangster (Liberal, Glengarry) said the U.F.O. Government had done little for agriculture. He also advised that the Province pay for provincial roads entirely, thereby leaving the counties to look after other roads.

Criticises Hydro.

E. R. Wigle Conservative, Centre Huron) said the U.F.O. had done its utmost to get rid of Premier Ferguson in politics. He wanted the establishment of an office in Detroit to convince Canadians going to the United States that Ontario held better chances for them. He complained of the differences in power rates in small towns to those in the cities.

"Hydro semes to work for the benefit of the large centres," he said.

Mr. Wigle said the farmer was no harder up than other businesses. He was not in favour of the Province paying 100 per cent. on provincial roads.

Debate Concluded.

On a straight party vote, the Government forces carried Premier Ferguson's amendment to the address, expressing confidence in the Ferguson administration. Hon. Manning Doherty's want of confidence amendment was lost on the same division. The debate last only eight working days, which is something of a record.

Determined to bring on the Budget at to-day's session, Premier Ferguson declined the request of Peter Heenan, Labor member for Kenora, for leave to adjourn the debate on the address, compelling a night sitting.

As a Northern Ontario man, Mr. Heenan assailed the Government for appointing, under the guise of an under secretary for the north country, what he interpreted to be a "Northern Ontario Conservative organizer." He declared that Port Arthur could no more afford to have its representative wandering off into other constituencies than the other constituencies would brook his interference. Outstanding in nearly a dozen speeches which marked the wind-up of the debate on the address was the contribution of E. Proulx, Liberal member for Prescott, who urged that the Government seriously take hold of some of the problems affecting agriculture and co-operate with the Federal authorities in assisting marketing and immigration effort.

A Large Deficit

Just how new government can have arrived at its supposed conclusions must remain a mystery until Provincial Treasurer Price delivers his budget speech in the legislature this afternoon but discussions among private Conservative members have it that Mr. Price will announce an astounding deficit in Provincial finances.

It is said that deficit is to exceed a dozen millions, indeed one unofficial authority has it that it is to be no less true than $15,000,000 which, if true, will perhaps constitute a record not only for Ontario but for every other Province. With the announcement is to come a denunciation of the financial methods of the Drury Government and the former Provincial Treasurer.

It is also said among Conservative that there will be no new taxation to be announced by provincial treasurer.

50 HIGH SCHOOL YOUTHS RELIEVED OF RUM FLASKS.

PHILADELPHIA, February 19.—Police and Prohibition agents interrupted a High School fraternity dance at a prominent West Philadelphia hotel, relieved about 50 of the young men of pocket flasks alleged to contain whisky, and then ejected them from the hotel.

A total of 35 quarts of whisky was seized, the police said.

The raid was made on complaint of the hotel management. The raiders lined the male contingent along the wall and searched them, piling a varied assortment of pocket flasks on the floor.

No arrests were made.

HOME RULE CONFERENCE

DELHI, British India., Feb. 18.—The Legislative Assembly to-day adopted by a vote of 76 to 48, the resolution of the Swarajists or Home-Rulers, demanding a round-table conference to discuss the question of granting India a fuller measure of self-government.

PERCY TOWNSHIP WOMAN PASSES HER HUNDRETH BIRTHDAY MID FLOWERS

Mrs. Minerva Benedict Rounds Out Century of Years in Home of Her Daughter at Bradley's Corners — Bedridden With Paralysis But All Her Mental Faculties Are Clear.

UNEVENTFUL LIFE

CAMPBELLFORD, Feb. 19. — Lying on her bed in a sunny room in the home of her daughter, Mrs. A. P. Spafford, near Bradley's Corners, in Percy Township, Mrs. Minerva Benedict spent the 100th anniversary of her birth on Monday. The room in which she has been confined to her bed for over two years was fitted with flowers sent in by relatives and friends. On account of the state of Mrs. Benedict's health no formal celebration was held, but many friends called during the day to offer their congratulations, while others at a distance sent in birthday cards and floral offerings. Mrs. Benedict had a few bright words of welcome for all her callers and readily recalled the names of some visitors whom she had not seen for months.

Among those who called at the Spafford home on Sunday were Mrs. David Sayles of Warkworth and her two daughters. Miss Ina Sayles and Mrs. H. White, the latter of Campbellford. Visitors on Monday included Rev. Wesley Elliott of Campbellford, William Jordan and wife of the same place, Mrs. Jordan being a niece of Mrs. Benedict; Mrs. Fred. Simmons of Colborne, daughter of Mrs. Spafford, and the former's daughter, Mrs. A. Weeks, great-granddaughter of Mrs. Benedict; and Abijah Sayles of Warkworth. Among those who sent flowers and other remembrances were Ben. Mills of Wilton, near Napanee, a nephew of the aged lady and brother of Mrs. Jordan of Campbellford; his son, Fremont Mills, and Mrs. Emma Lott, Toronto, a niece. Mrs. Cecil Gannon, Hamilton, sent congratulations and a box of candy. Among the most beautiful floral offerings were a bouquet from Mr. and Mrs. C. W. Palliser of Campbellford, who knew Mrs. Benedict when she resided here, and a bunch of home-made roses and buds from Mrs. E. J. Weeks of Colborne, who sent all the way to Winnipeg for the flowers.

Her Case is Remarkable.

The case of Mrs. Benedict is regarded as remarkable by the members of the medical profession who have studied it. In spite of her great age her vitality is remarkable. All of her organs are normal, she eats and sleeps well and her sight and hearing are still good. Up to five years ago she was active and vigorous, but she suffered a stroke of paralysis that partially crippled her. Two years ago last October she had a second stroke, which deprived her of the use of her limbs, and she has been bedridden ever since. She is always glad to receive visitors and to hear the news of the neighborhood.

Born Near Napanee.

The family circle to which Mrs. Benedict belongs is growing smaller, as she has outlived all her four brothers and three sisters, every one of whom lived to an advanced age. Her father, Elias Mills, was over 90 at the time of his death. Mrs. Spafford is Mrs. Benedict's only child.

Mrs. Benedict was born near Napanee on February 18, 1824 and has lived to own allegiance to five British sovereigns. When she was young her family removed to Hastings County, near Belleville, where she afterwards met and married Elias Benedict. The young couple started life on a farm near Tweed, where they remained until Mr. Benedict was obliged to give up active work on account of old age. They bought 12 acres of land at Bradley's Corners, but sold this property and moved to Campbellford, where they resided on Grand road until the death of Mr. Benedict about 12 years later. Since the death of her husband Mrs. Benedict has made her home with her daughter.

While a resident of Campbellford Mrs Benedict was a devoted and consistent member of the Methodist Church, and her name is still on the roll. She appreciated the visit of Rev. Wesley Elliott, and while the latter prayed at her bedside the aged woman showed by her responses that she was following the petition closely and that she understood every reference to herself.

Her 100 years of life have been uneventful. Her story is that of a Christian woman who spent her days on a farm, and the great age which she has attained is the best evidence that she lived well, free from either worry or remorse.

At the Regent.

The famous historical picture "Rob Roy," will be shown at the Regent Theatre Tuesday and Wednesday evening. A special bill for the remainder of the week will be announced later.

INDIGESTION GAS ON STOMACH PAINS AFTER MEALS

Many people suffer terribly from gas and pains in the stomach after every meal, and are kept in constant misery.

For the past 44 years Burdock Blood Bitters has been bringing hope and joy to thousands suffering from various forms of stomach trouble, helping them to eat three square meals a day; helping them to eat anything they wish, without having to suffer for it after.

Mr. Fred. Nielson, Moose Jaw, Sask., writes: "All last summer I was troubled with stomach trouble and indigestion, and also gas on the stomach. I could not eat anything except some light food and even then I would be bothered with pains after each meal. I could not work a whole day without being done out. I had tried everything; doctors, medicines and pills, until I read about Burdock Blood Bitters. I have taken four bottles and it has nearly, if not completely, restored me to health again."

Manufactured only by The T. Milburn Co., Limited, Toronto, Ont.

CABINET PREPARES

(Continued from page 1.)

office men of the Cunard Line, most of whom served in the Navy during the World War, donned seamen's outfits, and did the work of clearing the traffic in an efficient manner.

Sails Without Cargo.

If the strike continues, neither the Tyrrhenia nor the Doric will be able to sail next Saturday.

The Metagama will put to sea on Friday without any cargo on board.

More than 30,000 dockers are idle here, in addition to 2,000 warehousemen. Hundreds of Mersey tugmen also have joined the strikers, so that work is at a complete standstill, except at the cattle wharf in Birkenhead, where cattle from Ireland can walk ashore from the transport vessels without the aid of the dockers.

During the week-end six cargo vessels arrived in the Mersey, and large quantities of fruit and other perishables on board will go to waste if the strike is prolonged.

APPLE CARGO HELD UP.

GLASGOW, February 19 (Canadian Press). — The Anchor liner Vennonia, from New York, with ten thousand barrels of apples, is berthed at Glasgow, but is unable to discharge her cargo.

Bills are posted throughout the Glasgow docks offering employment to all comers at a shilling a day increase.

A mass meeting of the dockers was called for to-day.

The shortage of meat here is acute, as the local refrigerators are empty.

CARGO OF MEAT.

LONDON, February 19 (Canadian Press). — The big liner Duquesa, from La Plata, South America, has arrived here with a cargo of meat The steamer is unable to discharge.

WARKWORTH NEWS

WARKWORTH, Feb. 19.—Mr. Clarence Campbell of Windsor is spending a few days at the parental home.

Mrs. Jas. R. Sykes is visiting her daughter Mrs. H. A. Russell in Toronto.

Mrs. C. C. Armstrong is spending a couple of weeks with friends in Toronto.

Mr. Ward Baker of Campbellford spent a couple of days recently with his grandparents, Mr. and Mrs. W. J. Baker.

Miss Blanche Baker is visiting her brother, T. S. Baker, Campbellford.

Mr. W. S. Nelson returned on Monday after spending a few days in Markham.

Mr. P. S. Ewing and Mr. J. H. Boyce were in Campbellford, Monday on business.

An Australian inventor has combined a rotary cultivator with a tractor in such a way that the tractor can be used alone for other purposes.

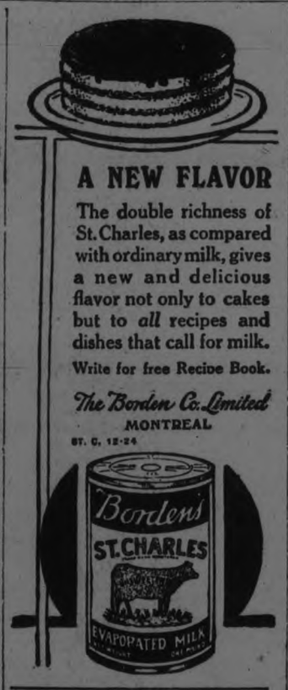

A NEW FLAVOR

The double richness of St. Charles, as compared with ordinary milk, gives a new and delicious flavor not only to cakes but to *all* recipes and dishes that call for milk.

Write for free Recipe Book.

The Borden Co. Limited
MONTREAL

ST. C. 12-24

FRANC SUFFERED FRESH COLLAPSE

Chamber of Deputies Held Stormy Session That Lasted All Night

PARIS, Feb. 19.—(British United Press, by Webb Miller, Staff Correspondent.) — The franc suffered a fresh collapse to-day, crashing from 23.80 to the dollar at the opening to 22.00 at 11.10 a.m.

The pound sterling was quoted at 101 francs, 80 centimes at the opening and 103.70 at 11.10 a.m.

Conditions in the money market were described as "panicky."

The Chamber of Deputies was in stormy session in a frantic discussion of the situation until 5.30 a.m. Just before the adjournment the tired legislators, worn from a night of hectic argument, at times featured by the wildest debate, adopted 25 articles of the government financial problem.

The discussion of 81 other articles will be continued on Wednesday. Further difficulties are feared regarding the proposed new prices on tobacco (a government monopoly) and the proposed monopoly on matches.

Ottawa Appeals Mrs. Hardy's Income Case.

OTTAWA, Feb. 18.—An appeal against the recent decision of the Ontario Railway and Municipal Board, which ruled that Mrs. Dorothy Fulford Hardy, of Elizabethtown, Ont., wife of Senator H. C. Hardy was not liable for income assessment on $100,000 was this morning taken by F. B. Proctor, the city solicitor. The appeal against the Ontario Railway and Municipal Board's decision will be heard in the appellate division of the Supreme Court of Ontario.

VINDICTIVE IN PROSECUTION OF J.B. McLACHLAN

Labor Member of the Nova Scotia Legislature Charges the Attorney-General With Undue Animus — Referred to Congratulation From Steel Company President

Revoke Besco Charter.

HALIFAX, N.S., Feb. 19.—Charging Attorney-General O'Hearn with "unusual vindictiveness" in prosecuting J. S. McLachlan, the Cape Breton labor leader, now serving a two-year sentence in Dorchester Penitentiary for seditious libel, Foreman Waye, Labor member for Cape Breton county in the Nova Scotia Legislature, attacked the government yesterday when the debate on the address in reply to the Speech from the Throne was resumed.

The Attorney-General, said Mr. Waye, changed the original charge on which McLachlan was arrested last July, one of "spreading false tales" to that of seditious libel," in order to prevent McLachlan from proving his statement that the Provincial police had conducted themselves in an "outrageous manner" during the Sydney steel strike last year. Mr. Waye claimed that McLachlan could have done this had he been tried on the original charge. He further charged the Attorney-General with having "taken advantage of a technicality in law" to have McLachlan arrested in Cape Breton county and prosecuted in Halifax county.

Denied Statement.

Mr. Waye declared that the Attorney-General had been vindictive, in that he had stated that he was ready to "lock horns with McLachlan," Mr O'Hearn denied having made this statement and the denial lead to a lively interchange involving the Labor Member, the Attorney-General, the Premier (Hon. E. E. Armstrong) and eventually the Speaker, who ruled that Mr. Waye "must accept the denial of the Attorney General."

In the course of his address, Mr. Waye stated that Mr. O'Hearn had, at the conclusion of the McLachlan trial, received a congratulatory telegram from Roy Wolvin, president of the British Empire Steel Corporation in Montreal, and asked if it was "not peculiar that Mr. Wolvin, the head of a corporation that was squeezing the life blood out of the province, could be so interested in the prosecution of McLachlan, that he would have something in common with the Nova Scotian government, to the extent of sending a telegram of congratulation.

Didn't Answer Telegram.

To this Mr. O'Hearn replied that he had not sought, expected, anticipated or answered the telegram.

Following his address, Mr. Waye introduced an amendment to the address in reply to the Speech from the Throne, "that in the opinion of this House legislation should be brought down immediately to revoke the charter of the British Empire Steel Corporation, and to re-vest the assets in the constituent companies, and to deal with its securities on terms just and equitable to the holders thereof."

KEENE CORRESPONDENCE

KEENE, Feb. 18.—The first carnival of the season was held in the rink on Friday night. A large crowd was in attendance and numerous costumes of all kinds were in evidence. Prize winners were:

Best dressed lady, Snow Fairy, Alice Charman.

Best dressed comic lady—Minuette, Agnes Campbell.

Best dressed gent—Policeman, Bert Monk.

Best dressed Comic gent—Old Glasgow, Ralph Adamson.

Best dressed girl—Snow Ball, Katherine McCarthy.

Best dressed comic girl—"Old Mother Hubbard," Marion Courier.

Best dressed boy—Bandmaster, Alex. Wedlock.

Best dressed comic boy— Little Sambo, Jim McIntyre.

Other costumes seen on the ice were: Annie Archibald, Russian girl; Mrs. C. Mather, Old Dutch Cleanser; Lilly Chapman, Spanish girl; Mrs. A. McIntyre, fortune teller; Isabelle Elmbirst, Granny; Jean McIntyre, Lady 19th Century; Kate Shearer, Indian huntress; Mrs. R. Elmhirst, Mrs. R. Humphries, Jiggs and Maggie; Evelyn Mather, snow shoe lady; Florence Wedlock, Spring; Margaret McCarthy, Valentine; Dorothy Gainer, Bridget; O'Flannagan; Fern McCarthy, Indian Princess; Mrs. W. H. Renwick, Parmier Lady; Mrs. V. H. Ellis, Xmas cracker; Margaret Campbell, Flower fairy; Mabel McIntyre, fairy queen; Edith Nelson, Topsy; Mrs. T. H. Taylor, two-faced woman; Isabelle Lancaster, Girl Guide; Leta Wood, Dorothy Chapman, bride and groom-Hazel Brown, Ragtime; Jack Elm; hirst, Darkey clown; Claude Nelson, Rin-tin-drum; John Archibald, clown; Ralph Archibald, Doodles; Clarence Gillespie, dude; Archie Macfarlane, Sambo; Jack Gall, Sailor boy; Art McIntyre, tramp; Harr. McIntyre, Simple Simon.

Personals

Mr. J. Garrow, of Peterboro, spent the week-end at the home of his daughter, Mrs. Stan Taylor.

Alfred Fletcher was in Toronto a few days on business.

Mrs. W. J. Wood, of Toronto, is at the home of her parents, Mr. and Mrs. William Campbell.

Mr. and Mrs. James Richardson spent a few days last week at Harwood

Mr. Alex Speirs, who has been quite ill the past week, is improving.

Born—A daughter (Agnes Rite), to Mr. and Mrs. Leo Foley, on Friday, Feb. 8th.

Mrs. Akin, of Bethany, visited her sisters, Mrs. Skinner and Miss McNeil, a few days the past week.

Mr. Archie Kempt was at Peterboro Saturday on business.

Miss Mary Braithwaite has returned to her home at Roseneath.

Keene curlers are holding their annual bonspeil and banquet on Thursday evening of this week, which will be followed by an old-time dance.

Mrs. (Rev.) J. W. Downs, of Yarker, is visiting her daughter, Mrs. Andrew McLauchlin, at the parsonage, this week.

Mrs. B. Kindred spent the week-end in Peterboro.

Miss Margaret Campbell entertained ten of her girl friends with a Valentine party at her home last Thursday evening. A very enjoyable time was reported by those attending.

Mr. and Mrs. Hugh McFee have returned from West Huntington, where they had been visiting friends.

OBJECT TO FIGHT

NEWPORT, R.I. Feb. 18. — Aroused by a proposal to stage a world's championship boxing bout between Jack Dempsey and Harry Wills, negro heavyweight contender, on fashionable Ocean Drive, almost directly in front of a number of Newport's finest summer estates and the County Club, on July 4, members of the summer colony here have united almost unanimously in protest against the holding of the bout.

Keep Yourself in Fighting Trim!

EAT better - sleep better - feel better! Keep yourself in fighting trim to meet confidently and successfully the stress and strain of the daily work. Stop the irritating effects on the system of the poisons caffeine and tannin in tea and coffee. Change to Instant Postum—the delicious, full-bodied beverage of real benefit to health - and note the improvements in appetite, rest and digestion. Ask for it at your restaurant, your club, on the train.

Instant Postum offers all the advantages of a delightful, hot drink - at mealtimes or in-between - for every member of the family. Being all goodness, it cannot harm the most delicate constitution. Instantly made with boiling water - a level teaspoonful of Instant Postum to the cup, stirred thoroughly. Economical - costs half-a-cent a cup. There is also Postum Cereal, prepared by boiling for twenty minutes, for those who prefer it.

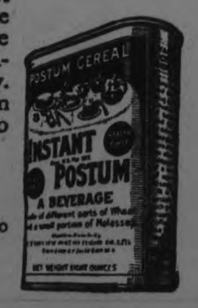

Canadian Postum Cereal Co., Limited
Head Office 45 Front St. East, Toronto Factory Windsor, Ontario

A generous sample tin of Instant Postum will be sent postpaid for 2c. in stamps.

INSTANT POSTUM

"There's a Reason"

227

How the Rich Widow Simpson Was "Made Over" to Win Her Boy-Husband

Her Wrinkles and Crow's-Feet Vanished Under the Plastic Surgeon's Scissors, but Her Telltale Birth Certificate Finally Betrayed the Secret of "Bud" Tucker's Bride

Photo-Diagram, Showing Precisely How Mrs. Susan O. Simpson Was Operated on to Regain Her Facial Youth Before Becoming "Bud" Tucker's Bride. The "Draw and Lift" Incision from the Ear Lobe Upward Removed Her Wrinkles and Crow's-Feet; the Elliptical Cut Near the Temple Artery Raised the Eyebrows, and the Operations Above and Below the Eyes Gave Them an Alert Appearance. The Dotted Arc on the Throat Indicates How Double Chins Are Removed.

An Informally Affectionate Pose of "Bud" Tucker and His Rejuvenated Bride, Snapped in Their New Jersey Home Immediately After Their First Wedding.

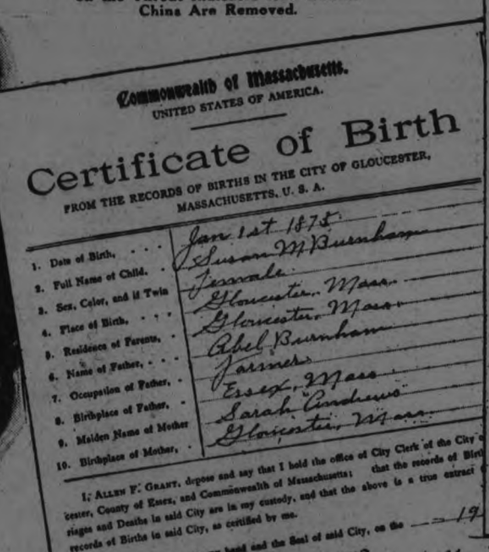

Commonwealth of Massachusetts.
UNITED STATES OF AMERICA.

Certificate of Birth

FROM THE RECORDS OF BIRTHS IN THE CITY OF GLOUCESTER, MASSACHUSETTS, U. S. A.

1. Date of Birth,	Jan 1st 1875
2. Full Name of Child.	Susan M Burnham
3. Sex, Color, and if Twin	Female
4. Place of Birth,	Gloucester Mass.
5. Residence of Parents,	Gloucester Mass.
6. Name of Father,	Abel Burnham
7. Occupation of Father,	Farmer
8. Birthplace of Father,	Essex Mass.
9. Maiden Name of Mother	Sarah Andrews
10. Birthplace of Mother,	Gloucester Mass.

I, ALLEN F. GRANT, depose and say that I hold the office of City Clerk of the City of Gloucester, County of Essex, and Commonwealth of Massachusetts; that the records of Births, Marriages and Deaths in said City are in my custody, and that the above is a true extract from the records of Births in said City, as certified by me.

Witness my hand and the Seal of said City, on the ____ 19__

Allen F. Grant
City Clerk

Commonwealth of Massachusetts.
COUNTY OF ESSEX, TOWN OF ESSEX.

Epes Sargent, hereby certify, that it appears by the Record of Births in said town, that a child named Burton Story Tucker was born on the 8 day of Dec in the year nineteen hundred and six

The Record is in the following words and figures, to wit:

1. Date of Birth,	Dec. 8, 1906
2. Full name of Child,	Burton Story Tucker
3. Sex,	M. Color, W.
4. Condition, (twins, etc.)	
5. Place of Birth,	First Ave. Essex
6. Residence of parents,	Essex, Mass
7. Name of Father,	Joseph Nelson Tucker
8. Occupation of Father,	Post master
9. Birthplace of Father,	Essex
10. Maiden name of Mother,	Emma L. Story
11. Birthplace of Mother,	Essex
12. Date of returns,	December 8 1907
13. Signature and residence of person making returns.	Emma L. Tucker

I, Epes Sargent, above named, depose and say, that I hold the office of Town Clerk, of the Town of Essex, in the County of Essex, and Commonwealth of Massachusetts, that the Records of Births, Marriages and Deaths, in said Town are in my custody, and that the above is a true extract from the records of births in said Town as certified by me.

A true copy of the record. Attest:

Epes Sargent
Town Clerk.

Essex, Mass. December 19 1926

Certified Copies of Birth Certificates of the Widow Simpson and Her Young Husband, Giving Her Birth Date as Jan. 1, 1875, and His as Dec. 8, 1906.

WHEN Mrs. Susan O. Simpson wealthy widow, recently eloped with and married 17-year-old Burton S. Tucker, gossiping acquaintances of the bride lost no time telling the world at large that young Tucker had picked for a wife a woman almost three times as old as himself.

"Susie's not a day over thirty-five!" cried "Bud" Tucker indignantly.

True, the eloping widow didn't resemble a flapper. But her plump and vivacious face scarcely "registered" the almost-fifty charge which had been made.

No crow's-feet marred the corners of the eyes. From nose to mouth ran no heavy lines. The cheeks were fresh and firm. Only a somewhat pronounced double chin testified to her budding maturity.

A subsequent official investigation conducted in the courts of New Jersey and Massachusetts has proved Mrs. Tucker to be, not thirty-five, but forty-eight. How, then, inquired the gossips, had she "gotten away with it"? The answer, long concealed, is simple, and may prove surprising to her friends. The rich widow Simpson, before her romantic elopement with young Tucker, had been cunningly and painstakingly "made over." The facts of how she went about the process are presented here for the first time.

Mrs. Simpson, owner of a New York hotel and a distant relative of young Tucker, had made friends with him over ice-cream sodas in a West Gloucester, Mass., drugstore last Summer. One of her several homes is in that town. "Bud" lived with his parents at South Essex, Mass.

The next New England heard of them, the news of their marriage was telegraphed from Union Hill, N. J. They had motored there and been wedded—swiftly and informally. Almost immediately, "Bud's" father, Joseph Tucker, the postmaster of Salem, Mass., protested.

An investigation was begun. Irregularities in the marriage license were found. A clerk in the Bureau of Vital Statistics, Union Hill, admitted changing the date on the document after he had discovered that the law required a lapse of seventy-two hours between an application and a wedding.

But there were other flaws in the Tuckers' course of swift love and hasty union. In applying for a license, the Widow Simpson had given her age as forty-six. Her boy-bridegroom had declared that he was twenty-one. But birth certificates seldom lie, and those of the Tuckers, requisitioned from New England, showed that she was 48, and he was only 17.

Following the ceremony, the pair sequestered themselves in New Jersey. But, disturbed by the country-wide publicity given them, they fled South on a deferred honeymoon trip. And when they were indicted in New Jersey on charges of falsifying their ages, they decided to remarry.

At the second ceremony, performed at Carthage, N. C., they gave their correct ages, but this fact only strengthened the perjury action against them, Assistant Prosecutor McMahon, of Hudson County, declared.

On their return North, Mrs. Tucker became ill. She sought rest and refuge with friends in South Ridgefield, N. J.

As Susan Simpson, mature and weary widow, she had looked every day of her forty-eight years, acquaintances said. As Mrs. "Bud" Tucker, she was a totally different person. Gone was the haggard aspect around the eyes. Gone were the wrinkles and crow's-feet. Gone, too, were the sagging cheeks. Only the fulness at her throat remained.

To attain juvenility, she had visited a well-known New York specialist. The treatments had been swift. Of the four, the "draw and lift" was the most drastic employed. This was accomplished by snipping out long arcs of skin on both sides of the face. The surgeon began near the lobe of the ear, the cut extending within a quarter of an inch of the eye and continuing, in an inward curve, across the temple.

The suture corrected three conditions: crow's-feet vanished from around the eyes; the lines from nose to mouth were removed, and the lower part of the cheeks was lifted into plump firmness.

The second operation was an elliptical cut above the temple artery, to raise the eyebrows. The incision was a comparatively small one, but the results proved effective. The patient's temple became smooth and creaseless, and the curve of the hair on the eyebrow was made beautiful in contour.

The third and fourth operations affected the face below and above the eyes. Small bow-shaped arcs of skin were cut away between the upper lids and the brow and between the lower lids and the cheeks. The effect was to give the widow Simpson's eyes a wide-open, alert appearance.

Dr. W. Augustus Pratt, the specialist who performed the operations, refused to comment officially on his treatments of the rejuvenated bride, but interesting details of the process were learned. The "draw and lift" takes but twenty minutes. No knife is used. Delicate scissors, resembling those ordinarily seen on a manicurist's table, have a wire point with which to lift the skin.

The haemastatis forceps, or scissors, are used for cutting the heavy flesh. For eye operations, a finer pair is used.

A tiny hypodermic needle administers the local anaesthetic before the operation. It is sunk into the flesh near the place where the incision is to be made. To sew up the wound, the expert utilizes a Japanese silk which leaves practically no marks. To sew under and over the eyes, a fine cataract needle is the medium.

The "eye threads" are taken out within forty-eight hours after the operation. Four or five days—no longer—are required for the cheek incisions to heal completely. An antiseptic spray is the final touch. It is administered around the incisions, even saturating the hair and making it germ-proof.

And, presto! the impatient patient—whether she be Mrs. Tucker or another—is ready for a glimpse of herself in the reassuring mirror, delighted to discover that she has lost ten years, at the cost of slight discomfort—plus a substantial fee.

"Close-Up" of the "Under-the-Eye" Operation. A Similar Operation Helped to Make the Widow Simpson Appear Ten Years Younger. The Surgeon, Dr. W. A. Pratt, Is Shown Completing the Incision.

DECLARATION AND AFFIDAVIT OF MALE APPLICANT FOR MARRIAGE LICENSE

1. What is your name? Burton S. Tucker
2. What is your age? 21 years on the 7 day of June 1929
3. Where do you reside? 321 Hill St. West Orange N.J.
4. Are you related to? ____ (state or indicate how)
5. Are you epileptic, of unsound mind, or the keeper of any institution for the insane or feebleminded? ____
6. Are you divorced, a widower or single? Single
7. What was your wife's maiden name? ____
8. Where and when were you divorced? (Produce decree.) ____
9. Where and when did your wife die? ____

STATE OF NEW JERSEY, County of Hudson, ss.

Burton S. Tucker being duly sworn, or affirmed, on his oath (or affirmation, as the case may be) deposes and says that the foregoing declaration by him subscribed is in all things true and correct, and that all the statements made therein are true to the best of his knowledge and belief.

Subscribed and sworn to (or affirmed) before me this 7 day of June 1929

Burton S. Tucker

DECLARATION AND AFFIDAVIT OF FEMALE APPLICANT FOR MARRIAGE LICENSE

1. What is your name? Susie C Simpson
2. What is your age? 46 years on the 8 day of Feb 1883
3. Where do you reside? 325 Franklin St. Towns N.J.
4. Are you related to? ____ (state or indicate how)
5. Are you epileptic, of unsound mind, or the keeper of any institution for the insane or feebleminded? ____
6. Are you divorced, a widow or single? Widow
7. What was your husband's name? Joseph Tucker
8. Where and when were you divorced? (Produce decree.) ____
9. Where and when did your husband die? June 20-29 New Haven Conn

STATE OF NEW JERSEY, County of Hudson, ss.

Susie C Simpson being duly sworn, or affirmed, on her oath (or affirmation, as the case may be) deposes and says that the foregoing declaration by her subscribed is in all things true and correct, and that all the statements made therein are true to the best of her knowledge and belief.

Subscribed and sworn to (or affirmed) before me this ____ day of ____ 1929

Susie C Simpson

Photographic Reproduction of the Official Declarations and Affidavits Made by Young Tucker and Mrs. Simpson in Applying for a Marriage License in Hudson County, N. J. Note the Discrepancy Between Their Ages as Given Here and on Their Birth Certificates.

Copyright, 1924, by International Feature Service, Inc. Great Britain Rights Reserved.

A Thrift Hint!
Make Your Own Syrup with
MAPLEINE

Try Mapleine-made syrup tomorrow. Rich and delicious—made in a jiffy! Economical too! Costing only about 28c a quart.
Your grocer sells Mapleine

P. C. I. STUNT

Thursday afternoon in the Assembly Hall of the P.C.I., the stunt of IIIA was staged, as their entertainment for the Literary Society and as their effort for the stunt competition banner.

These are all girls in IIIA and the girls revealed in fine style what they could do. The costumes were splendid, varying from the old maid attire of the mission band meeting, to the snappy dress of the flapper. Alida Stinson and Thelma Wiley, with hair greased and the little moustache, were the typical cake-eater. Vera Wagar as Mrs. Harper an old bonneted lady with spectacles and ear trumpet, was the best in the show and kept the audience in laughter at her high pitched singing. Anna Heidman was splendid as the masterly Mrs. Peck, and Ruth Abramson as Susan. The scenery was superior to any in the other stunts.

This play of IIIA will certainly rank high when the judges come to make their decision as to which form the stunt banner shall adorn next year.

IIIA Form Stunt.

A Charade in Three Acts.

Written by Jean Gilman and Irene Breckenridge (with apologies to Myrtle Reed).

Act I—The parlour in the village parsonage.

Act II—Sitting room in home of suffragette.

Act III—Sunday school room.

Dramatis Personae.

Mrs. Higgins (Minister's wife) — Ann Amys.
Miss Bugg—Florence Walton.
Mrs. Peck—Anne Heideman.
Mary Ella Peck—Gladys White.
Petunia Perkins—Winifred Cadd.
Miranda Ketchum—Evelyn Rose.
Old Lady—Phyllis Gardiner.
Mrs. Harper—Vera Wagar.
Mrs. Stebbins—Edith Killaly.
Mrs. DeLay—Helen Throop.
Betty Buttons (young girl)—Anna Franks.
Blosom Clover (young girl) — Sarah Cohen.
Miss De Strakted—Irene Breckenridge.
Zola De Strakted (her niece) — Annie Lawrence.
Amzi Austerlitz (another niece)—Jean Gilman.
Cleo Spangles (flapper) — Edith Cottrell.
Naptha Sope (flapper) —Dorothy Tyrer.
Babe Styx (flapper)— Margaret Denne.
Tillie Zander (flapper)— Gladys Green.
Buddy Bangse (flapper)—Dorothy Moir.
Ferdie (cake eater)— Alida Stinson.
Algie (cake eater)—Thelma Wiley.
Reggie (cake eater)—Emma Lou Chenhall.
Ella May (maid)—Muriel Benson.
Susan (housekeeper)— Ruth Abramson.
Prunetta Pills —Helen Jopling.
Lydia Pinkham—Naomi Horn.
Eliza Whiffles—Verna Strong.
Odelia Hasbin—Winnifred Pammett.
Melissa Wilkins—Helen Stuart.
Miss Dreary—Agnes Brown.
Mrs. Bungleton—Lily Beatty.
Aunt Katie—Jean McIntyre.
Miss Punk—Alma Blanchard.
Miss Mincie—Ethel Taylor.
Mrs. Amanda Entwhistle— Beatrice Breckenridge.
Miss Take—Dorothy Wiman.
Mrs. Stubblefield—Bessie Profit.

Logging Camps Take Up Few Surplus Men.

A report from the Employment Bureau for the week shows that the employment situation in the city is about the same as last week. During the week there were 28 new applicants and 26 placements. The situation when compared with that of other cities in Canada is about the same, with the factories taking on very few men. The bureau has received quite a number of orders for farm help, but the farmers want to hire the men mostly for the season. There is also a considerable amount of wood cutting in the surrounding district and last week quite a number of men sent to Bethany and Indian River to small logging camps.

Shampoo With Cuticura And Have Healthy Hair
Regular shampoos with Cuticura Soap will keep the scalp clean and healthy. Before shampooing touch spots of dandruff and itching, if any, with Cuticura Ointment. A clean, healthy scalp means good hair.
Soap 25c. Ointment 25 and 50c. Talcum 25c. Sold throughout the Dominion. Canadian Depot: Lymans, Limited, 344 St. Paul St., W., Montreal.
Cuticura Soap shaves without mug.

MANY KILLED IN BIG FIRE

When Five Storey Building Went Up in Smoke Thirteen Lost Their Lives.

NEW YORK, Feb. 19. Canadian Press. — Thirteen lives were snuffed out in a few minutes in a fire believed to have been of incendiary origin which early to-day swept from the basement to the roof of a five story tenement in the heart of New York's lower east side Ghetto.

Seven of those who lost their lives were children.

A blaze fanned by a draught from the tenement's open front door, flared up the staircase, blocking the escape of eight families who ocupied the building.

Some of those in the upper stories awakened to find the flames at the bedside. They met death before they could even try to brave a dash through the roaring furnace with which they were confronted.

The families on the lower floors retreated in a panic to the windows from which they managed to reach safety. Several were badly burned, and many were injured in the fall.

Of the dead five were boys and two girls, four women and two men. The charred body of a baby was found at the breast of its dead mother.

The fire was discovered by a police man who saw Louis Choenfield, a newsvendor, rushing from the entrance with three men at his heels. He took all four to the police station.

Dr. Charles Rubenstein of Gouverneur Hospital, recognized Choenfield as the man he had treated several times for epileptic seizures, and who had come to him last night one hour before the fire was discovered.

A PETERBORO MAN IN POLICY CLAIM

Aftermath of the Home Bank Smash Reflected in Company's Action.

MONTREAL, Feb. 19.—An echo of the Home Bank smash came to light here yesterday.

It appears that an aged policyholder of a large assurance company who had held a policy for over fifty years lost heavily in the failure of the bank.

He appealed to the president of the assurance company for relief from further payments of premiums.

Mr. T. B. Macaulay brought the matter before the board of directors of The Sun Life Assurance Company of Canada, with the result that the management was authorized by a special allotment of surplus funds to convert life policies that had been in force fifty years, the holders of which were 80 years of age or over, into matured endowments.

Mr. Macaulay felt that these aged policyholders had contributed to the prosperity of the company and should, therefore, be given special consideration, particularly as the surplus funds have shown an exceptional increase. Policies held under similar conditions will, no doubt, be treated in the same manner every year.

In each case, of course, the policyholder's consent is required, but needless to say all who came under this fortunate ruling were more than willing to cease paying premiums and accept a cheque for a handsome sum in exchange. Many letters of appreciation have been received.

Dr. S. P. Robins, LL.D., the well-known educationist of this city, was among those to benefit, for he held an old policy with the Sun Life. He paid total premiums of $988, and the other day, on his 91st birthday, received a cheque for $1,139, although under the terms of the policy the money was not due until after death.

Among those to benefit are the following: Michael Gorman, 322 Maple Avenue, Fembroke, Ont.; Louis Alexander Seers, Chateauguay, Que.; Louis Bellerive, St. Barnabe, Que.; James Cradock Simpson, 120 St. James Street, Montreal; C. J. C. Wurtele, 82 King Street, Sorel; Charles E. Gagon, 222 Villeneuve Street, Montreal; E. G. Laverdure, Ottawa; Joshua Smithson, Peterboro, Ont.; George M. Loy, Valleyfield; David Bentley, 41 Bleury Street, Montreal; Dr. Duncan McEachran, Ormstown, P.Q.; Dr. S. P. Robins, LL.D., 94 St Matthew Street, Montreal; J. B. Avila Richard, Three Rivers; Archibald MacLean, Sarnia, Ont.; Archdeacon T. Appleby, Tacoma, Wash., U.S.A.; David Wylie, 1653 Waterloo Street, Los Angeles, California.

SOLICITOR-GENERAL VERY NON-COMMITTAL

Wants to Keep His Resignation a Secret Until All Newspapers Have Published It.

OTTAWA, Feb. 19.—(Canadian Press).—Whether or not Hon. E. J. McMurray, Solicitor-General, has offered to resign from the Government because of business transactions between his legal firm and the Home Bank, is open to question When he emerged from the Privy Council chamber last evening at the close of the Cabinet meeting, Mr. McMurray was informed that certain newspapers had announced that he had offered to resign.

"Is it true?" he was asked.

"It's as true as most newspaper stories," Mr. McMurray replied.

"But have you offered to resign?"

"I've given my answer. That's all I have to say," said Mr. McMurray and disappeared down the corridor in the direction of his office.

CHECKS AND PLAIDS

W eare facing a season of checks and plaids, so far as topcoats and sport costume sare concerned. No stripe is too wide, no check too deep to find favour in fashion's eye. With such ornate fabrics all form of trimming is rendered unnecessary and the lines are as uncomplicated as possible.

A novel collar is introduced on the smart coat of grey and white striped wool and a narrow cape falls below the waistline in the back. The three-piece costume shows the popular sports dress of the day with an added attraction in the way of a fringed panel and a smart cape fastening snuggly about the throat.

Both these costumes are good for town as well as for country wear.

Cannot Speak Too Highly of Your Medicine

So Says Mr. and Mrs. T. Armstrong After Using Dodd's Kidney Pills.

Ontario lady who suffered from neuralgea, backache and headache, tells of Dodd's Kidney Pills.

Sprucedale, Ont., Feb. 18.—(Special).—"I thought I would write and tell you how much your Dodd's Kidney Pills have helped both my husband and myself. We have used several boxes and they have helped us wonderfully. I cannot speak too highly of your medicine."

This testimonial comes from Mrs. T. Armstrong, of this place—well known and highly respected resident.

The reason Dodd's Kidney Pills have come to occupy such a prominent place in the family medicine chest, is that so many of the ordinary everyday ills comes from sick kidneys. Rheumatism, Lumbago, Backache, Urinary troubles, Diabetes and Heart Disease can all be traced directly or indirectly to sick kidneys. Insist on having Dodd's the Kidney Pill your neighbours use.

Anniversaries CANADIAN

Feb. 19, 1882—Dr. Egerton Ryerson, first Minister of Education for the province of Ontario, and known as the founder of Ontario's educational system died in Toronto on this date.

Dr. Ryerson was born near London, Ont., in March, 1803. He was a school teacher in his early manhood; was editor of the Methodist weekly, the Christian Guardian for some time; was the first President of Victoria College; was superintendent of Schools, and finally Minister of Education. He was appointed to the latter position shortly after Confederation.

Register All Letters If They Are Valuable.

The Post Office registration system is designed to afford maximum protection to valuable letters. Every possible measure is taken to ensure the absolute safety of registered mails and so successful has the Post Office been in perfecting the registration system that

Not One Registered Article In Forty Thousand Is Lost.

When you register a letter you are given a numbered receipt and the same number is stamped on the letter. From that time until the letter is finally delivered a complete record is kept of the handling. Every clerk who receives it has to sign for it, and he in turn gets a receipt before he passes it on.

Naturally this is an expensive procedure but it is done so that your registered mail may be given absolute security.

In the exceptional case when registered mail is actually lost the sender is protected to the extent of the value of the article up to $25.00.

FOR YOUR OWN PROTECTION THE POST OFFICE ASKS YOU TO REGISTER ALL LETTERS OF VALUE.

SAVE
THE TROUBLE OF COFFEE-MAKING—USE
Washington's Coffee
IT *IS* MADE
JUST DISSOLVE AND DRINK IT.
A GREAT CONVENIENCE AND OH, SO GOOD!

VOICE OF PEOPLE

To the Editor of The Examiner:

Dear Sir,—According to the financial Post of recent date, taken from the Public Accounts, the revenue raised from war taxes alone for the year 1922, was $177,484,161 and the year 1923 was $181,634,875. The war tax for the year 1923 was made up as follows:

Banks	$ 1,244,437
Trust and Loan	312,391
Insurance	13,031,462
Income Tax	59,711,538
Sales Tax and Tax on cheques, etc.	106,482,718
Sundries	842,329

After taking from the net receipts the ordinary expenditures and advances made to such schemes as the Quebec Harbor, etc., the public debt of Canada has increased $31,641,067. Now, after raising $181,634,875 expressly to be applied on our war debt the debt of Canada has increased $31,641,067. When and how shall our debt be wiped out? To my mind there is only one way that is for each individual to assume their responsibility and elect into public office those who will not bleed the public treasury for their own personal advantage and those who they personally represent, but will try to save every possible farthing to the advantage of the country until the last cent of debt is overcome.

Personally I enjoy reading the opinions of others through the press. I think that it is the duty of every loyal citizen to make expression of opinion, but we find a lot of opinions expressed over signature of Fair-Play, Citizen, Elector or Subscriber, etc., which would be more properly signed Coward. Now, I think that the press would be doing the public good service if they would refuse to print anything that has not a bone-fide signature. Thanking you, I remain yours, etc.,

W. MERRILL.

To the Editor of The Examiner:

Sir,—Education not force will make this nation temperate. The reason it is difficult to enforce the Temperance Act is that it states what is false in setting forth that any liquor containing over two and one-half per cent alcohol is intoxicating.

"If prohibition is to be upheld by the Canadian people," then they may be justly considered by the rest of the world as a nation of extremists. However, as this law was never endorsed by popular vote, we should not really be considered extremists. The reason it is difficult to enforce the Prohibition Act is that it states what is false. The Canadian people love the truth—will not uphold a lie.

The Prohibition Act says anything over two and one-half per cent of alcohol is intoxicating. Such might be to insects, but not people. Such a statement is not a scientific fact and could not be endorsed by such men as Huxley, Tyndall, Darwin, Liebig or any other man learned in science and chemistry.

Many common articles of food as buttermilk, catsup, grape juice, etc., contain a half per cent or more of alcohol. Most medicines contain several per cent of alcohol.

Some glycero compounds of lime and soda and phosphites contain six or eight per cent of alcohol, while most extracts and tinctures contain ten, twenty or more per cent of alcohol. Like the above medicines, liquors have their medical values, especially spiritous liquors, while malt and vinous liquors are largely foods and partly medicinal. None of these liquors may be considered specifics for the cure of any particular disease, nor is iron or strychnine, but like them are given to aid in the recovery from disease and infirmity.

A glass of ale given occasionally has cured a sick stomach and caused a desire for food that has made many weak persons strong and well, and certain wines have settled a sick stomach when everything else has failed.

Good wine by analysis is very like good milk and often can be taken by a weak stomach when milk could not be digested or retained.

The Canadian people are not in favor of the Prohibition Act or the bar as it was usually conducted in this country. They are opposed to the Prohibition Act because it is breeding intemperance, crime and disease and may eventually revolution; because the people will not submit to that which is false, unjust, unscientific and burdens them with disease, crime and taxation, while unjustly depriving them of their liberty.

However, the framers and supporters of the Prohibition Act do not care if you or I should die if we disagree with them. They do not care how many die from the poisonous liquors their law has caused to flood the country.

They are as heartless, senseless and bigoted as the ancients who burned at the stake those who did not agree with them in religion. It is the duty of government to protect the health and life of the governed. Repealing the Prohibition Act and allowing reputable hotels and restaurants to furnish with shelter and food, malt and vinous liquors of a moderate percentage of alcohol, will be prolonging the health, life and comfort of the governed. The spiritous liquors could be sold under government regulations to persons of temperate habits and good moral character in limited amounts.

Alcoholic liquors like fire and water, powder and dynamite, are good or bad, according to the good or bad use of the same and their control.

Education, not force, will make people temperate. The Prohibition Act should be repealed if for no other reason than that it has enabled and encouraged many in and out of office to corruptly accumulate wealth by the improper sale of injurious liquors.

Our government was not established by cranks and fanatics and we should not be governed by them, especially the preacher who recently said that any one taking a glass of intoxicating liquor was a traitor, a Benedict Arnold, and should be imprisoned.

Thanking you, Mr. Editor, for your valuable space.

THOS. H. AITKEN,
East City.

Will Take Off All Excess Fat

Do you know that there is a simple, harmless, effective remedy for overfatness that may be used safely and secretly by any man or woman who is losing the slimness of youth? There is; and it is none other than the tablet form of the now famous Marmola Prescription, known as the Marmola Prescription Tablets. You can well expect to reduce steadily and easily without going through long seiges of tiresome exercise and starvation diet. Marmola Prescription Tablets are sold by all druggists the world over at one dollar a box or you can secure them direct from the Marmola Co., 4612 Woodward Avenue, Detroit Mich., on receipt of price.

CHOCOLATE STAINS.

To remove chocolate stains from wash material, soak in strong borax water for a while, then pour boiling water through the fabric and wash in the usual manner.

CELERY TIPS.

The tender tips of celery are delicious in salads. Or they may be dried in the oven and stored in glass jars to use for flavoring soups.

ONTARIO'S ROADS WILL GO FORWARD

As Far as the New Government is Concerned Says S. L. Squires.

TORONTO, February 19. — Announcement that there would be no backward step in the highway construction of Ontario, so far as the new government was concerned, was made last night at the anual meeting of the Ontario Motor League by S. L. Squires, deputy minister of highways, who appeared in the absence of Hon. George S. Henry, and made pronouncement upon this important phase of public activity.

The policy of the new government broadly speaking would be that they would hold what they had, though Mr. Squires feared that owing to the financial situation of the province, it would be necessary to confine work during 1924 largely to maintenance.

"At the same time," Mr. Squires declared, "it will not be a case of walking backward."

UNCLAIMED MAIL AT POST OFFICE

Marjory Anderson, Miss Jennie Bowler, Beatrice Bigelow, Rev. Jas. Batstone, Rawdon township; Elgin Bell, Mrs. F. E. Bellfroy, 485 Sunnyside Ave.; John Crystal, 565 Bethune; Mrs. R. Clancy, George St.; H. E. Clark, 421 George; Craig Coal Co.; Christie, Ed., R.R. No. 3; W. J. Carter; Mademoiselle A. Desmarais, West Peterboro; Arthur Dungey; Nicholas Doris, R. R. No. 2; Helen Davidson, 55 McGill Ave.; Mrs. Gordon Filjamo, 94 Biege St.; Mrs. M. M. Frost, 513 Albert; Lillie Folger, 88 Douro St.; Mrs. J. M. Fairbaien; Mrs. J. A. Grenning; A. W. Gibbon; W. M. Harvey, 257 George; C. K. Henderson; Mrs. R. C. Hunt; International Stationery Co.; Wm. Ibey; G. S. Jones, Grove Ave.; Mrs. Jordon, 405 London; W. Johns, 841 Water; Mrs. Earl Kidd; Max Kenyon; Mary Lynch; S. V. Linton, 563 Bethune; Mrs. John Larvique, 489 Elm; Jos. McDonald, 422 Rubidge; Mrs. Hannah Marr; Mrs. Tim Murphy, R.R. No. 1; Miss Manoir, care of Claxton Co.; George Mason; Mrs. Louise Murphy; W. L. Moucrief; E. P. Mintchouleff; J. D. Nelson; Minnie O'Connor, 94 Birge St.; Arthur Owaton; Hunter M. Post; I. Y. Ross; Mrs. Jas. Rutherford, R. R. No. 8; Miss Sadler, 88 Douro; Shepherd & Irwin; Jean Shand, 53 Germain St.; Mrs. B. Smith, 348 Hunter; Miss M. L. Scott, 223 St. Paul St.; Mrs. Scott, Townsend St. near Stewart; A. Shewan, 135 Rubidge; Mrs. A. Shewan, 135 Rubidge; Percy Tricker; Mrs. Tindall, J.O.; Mrs. A. Thomas, 9 St. George St.; Mrs. Margaret Taylor, 559 Armour St.; Bert Welsh, David Wall, Miss A. F. M. Wright, Mrs. Wynne, 54½ Jarvis St.

RED ROSE TEA "is good tea"
The ORANGE PEKOE QUALITY makes finer tea and more of it T-4

MAKING MONEY MAKE MONEY

Brief but Important Lessons in Finance, Markets, Stocks, Bonds and Investments.

For Tuesday—Run cut .....

Enough social contact to produce a growing acquaintance is an asset; more than that is a liability.

The best business ethics of today frown upon extravagant methods of obtaining business.

Not so long ago, it was quite good usage to entertain customers and prospects with a lavish hand. Now these same customers have learned that they are the ones who will ultimately pay (by increased prices), for such excessive hospitality. They may still accept invitations occasionally but they sidestep order-giving.

Many men feel they must carry membership in a large number of clubs "for business reasons." While this has value, it is wise to check up occasionally and make sure money spent in this way is well invested.

Although it always pays to be polite, a man is likely to lose business by being too much of a "good fellow."

NEWSPAPERS EXCEL

A Southern newspaper recently sent out a questionnaire to leading advertising men around the country, asking them to enumerate reasons why the newspapers should be used as a media for advertising.

Naturally, many reasons were given, but from the many responses the following six were chosen as the best. You may find some real food for thought among them.

Newspaper reading is a universal daily habit; newspaper advertising therefore reaches every day virtually all who buy.

Newspaper advertising is the life blood of local trade because it touches all consumer sources in every community. It gives the national advertiser the same opportunity for complete consumer appeal in any locality.

Newspaper advertising cuts selling costs because it entails no waste in locality of circulation. Manufactures using it cover markets where it is profitable to do business.

Newspaper advertising insures quick, thorough and economical dealer distribution and dealer good-will, because retailers are willing to sell products advertised direct to their own customers.

Newspaper advertising enables manufacturers to tell where their products may be bought.

Newspaper advertising can be started and stopped over night, can be prepared between days to meet certain developments and to obtain immediate results.

CURTAIN MATERIAL.

Toile de Jouy, a fabric hitherto more popular for curtains and upholstery than for personal use, has suddenly become a favorite for frocks and even coats.

TO SET COLOR.

To se, the color in blue fabrics soak for several hours in water to which vinegar has been added in the proportion of one cup to each gallon of water.

FRESH ROSES.

Roses require very cold water to keep them fresh, hence they are best kept in a large vase as a small quantity of water gets warm much sooner than a large amount.

Ontario mothers Declare Vicks Wonderful for Cold Troubles

IN the columns adjoining are given the actual experiences of a number of Ontario families who have adopted the use of Vicks VapoRub since it was introduced here last winter.

Though new here, Vicks is old in the States, where over 17 million jars are used yearly—for croup, children's colds, babies' colds, adults' colds, catarrh, sore throat, bronchitis and all other such troubles down to incipient pneumonia.

A Vapor Lamp in Salve Form

Vicks is an ingenious combination in salve form, of the world's best remedies for congestion and inflammation. It contains Camphor, Menthol, Eucalyptus, Thyme, Oil of Turpentine and other volatile oils, which are released as vapors when the salve is acted upon by the heat of the body. These vapors are taken with each breath, into the nose, throat and lungs, clearing the passages, loosening phelgm and relieving the congestion.

At the same time, the application acts like a liniment, poultice or plaster, drawing the blood away from the congested parts and relieving that soreness and tightness.

Double Direct Action Brings Quick Results

This treatment often gives amazingly quick results. Colds vanish overnight. Croup is relieved inside of 15 minutes. Or one application at bed-time may keep croup away altogether. For deep chest colds, bordering on bronchitis or pneumonia, it is unexcelled. Melted in a spoon and inhaled, Vicks clears the head instantly. Fine for nasal catarrh and mouth-breathing at night.

Vicks is especially favored in homes where there are young children. Its use does away with dosing for colds—saves their delicate stomachs. It is not necessary, as with vapor lamps, to close the windows at night.

Vicks is equally good for cuts, burns, sores, bruises, bites, stings and skin itchings. Thus it is useful every day in the home.

VICKS VAPORUB
OVER 17 MILLION JARS USED YEARLY

Vicks has met severe tests in these Ontario Hom s

ASTHMA

Mr. William E. Payton of 320 King street, Peterborough Ont., writes: "I was very bad with asthmas one night. I was using a remedy, but it brought no relief. I thought of Vicks so I gave my chest a good rubbing and inserted a little in the nostrils. In less than fifteen minutes I was relieved and slept the whole night. I recommend Vicks to everyone suffering from asthma or a cold."

CATARRH

Mrs. S. M. Barnett of 28 Wellington street, Lindsay, Ont., says: "I cannot praise Vicks VapoRub too highly. It is a wonderful preventive for colds. A little applied to the nostrils each night before retiring kept me from having a cold all last winter. Vicks is also beneficial for catarrh and has greatly relieved me."

HEAD COLDS

Miss Noreen McPherson of 470 George street N., Peterborough, Ont., writes: "I tried Vicks VapoRub and find it very satisfactory indeed. I used it for cold in the head by melting some in a spoon and inhaling the vapors. I also used it for chest colds, and find it all that it is claimed to be."

COUGHS

Mrs. Henry Hearns of Castleton, Ont., says: "I had been bothered with my chest and a nasty cough for a long time. I rubbed my chest with Vicks and it did me a great deal of good. My son also used Vicks for cracked lips and it helped them very much."

BRONCHITIS

Mr. J. W. Milligan of Demorestville, Ont., writes: "My daughter came home from school with a sore throat and bronchitis. She applied Vicks on her chest and put a flannel over it. She was much better the next morning. The application was repeated for two more nights and she was entirely well and able to return to school. I will always have Vicks in the house."

CHEST COLDS

Mr. Richard Smith of 236 Celina street, Oshawa, Ont., writes: "I am pleased to say that Vicks VapoRub completely rid me of a cold which I had on my chest. I rubbed it on first, then put on a hot flannel, which I left on over night. I found it to be very good."

CHILDREN'S COLDS

Mrs. Rose Robertson of 83 Durham street W. Lindsay, Ont., says: "After trying different remedies for children's colds, I tried Vicks VapoRub and it proved very satisfactory. I can recommend it to all mothers as a dependable household remedy."

CROUP

Mrs. James Bathgate, Route No. 1, Lonsdale, Ont., writes: "I used Vicks VapoRub on my little girl who had croup at night. I rubbed her throat and chest twice and the croup was gone. Vicks is also very good for loosening a cold."

50c A JAR AT DRUG STORES.

If you prefer to test Vicks before purchasing, clip this coupon, mail it to the Vicks Chemical Co., 344 St. Paul St. W., Montreal, P. Q., and a free test size package will be sent you promptly.

Thrifty Buyers will Find Many Items OF Interest at Hall's Store, Wednesday

Special Sale of Women's

Cashmere Stockings 69c pair

And there's your choice of Penman's Plain Black Cashmere or the Sport Rib in colors of filbert and beaver. Values regularly sold at $1.25 per pair are reduced and grouped for clearance Wednesday at this extremely low Sale price. And there is all sizes in the lot.

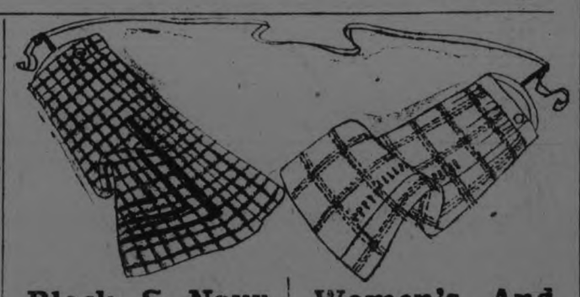

Black & Navy Blue Tricotine Skirts $6.95

Fine side pleats now so much in vogue are adopted by these Navy Blue and Black Fine All-Wool Tricotine Skirts, which are topped by neat belt. One or more of these Skirts will be a welcome addition to any woman's spring and summer wardrobe.

Women's And Misses' New Tweed Skirts PRICED AT $3.95

Fashionable women will be wearing Fancy All-Wool Scoteh Tweed Skirts such as these this season. Both box and side pleats have been cleverly utilized, making the Skirts extremely smart and perfect fitting.

All-Wool Serge $1.19 per yard

54 INCHES WIDE

Particularly good value is this medium twilled All-Wool Serge. It wears splendidly, is well finished, and we would suggest its use for dresses, separate skirts and school frocks, as we know it will be entirely satisfactory for these garments. At Wednesday's Sale price we believe it is an unsurpassed value. Colors of black and navy blue.

Black Duchess Satin at $1.88 per yard

36-INCH

A rich heavy quality of all pure silk that will give good satisfaction for wear. Vogue predicts Black Satin to be the most popular fabric for spring gowns, so we strongly advise participation in this exceptional Wednesday value.

Rubber Kitchen Aprons 59c each

And you'll want one as soon as you see them. They are made from pure rubber gum and are easily cleaned. Very handy to slip on to protect one's better clothes when doing housework. They come in a wide assortment of dainty colors, and are practical and pretty.

Satin Stripe Brassieres 49c ea.

The longer line Brassieres, made in good fitting Bandeau style from serviceable satin stripe coutil. Splendid model to wear with low bust Corsets. A full range of sizes for average figures.

Childrens 3-Piece Knitted Suits

A Cap, Sweater and Leggings, all knit of All-Wool in winter weight. A splendid outdoor winter outfit. Double fold Cap shows pom-pom, Sweater fastens on the shoulder and Leggings have crochet draw. A wide range of colors. Reduced for clearance at the low price of, per set,

$3.95

Well-Made Flannel Middies $3.95

They are proving to be a very popular item for misses and women this spring, and because of their serviceability and warmth are very popular for general wear, indoor or out. Colors of navy, red or green, with white trimmings.

Jaunty Sports Sweaters $3.95

Misses and women who take part in outdoor sports or go camping in summer will find one of these Sweaters indispensable. They are closely knit from four-ply yarns, and there's a pleasing range of colors to choose from.

"BILLIE BURKE"

Flannel Dresses $10.90

FOR MISSES AND WOMEN

Materials of the finest qualities procurable, workmanship of the best, and styles of the latest vogue are developed in these "Billie Burke" Flannel models. There are sizes and styles for Misses and Women up to 44 bust, and a full range of seasonable colours are shown.

NOTE THESE SPECIAL STAPLE PRICES

Cotton Checked Glass Towels 3 for $1.00

SIZE 21 x 28 INCHES

This Sale price is so low that the thrifty housewife will order a plentiful supply for her present and future needs. They are hemmed read for use and are of excellent wearing, absorbent quality. Full bleached, with red checks and border.

Irish Table Damask 98c per yard

This Irish Table Damask comes in a well-liked width for the average table, and is to be had in pretty assorted designs. It is made from sturdy yarns and has a rich mercerized finish which will be retained through many washings. 66 inches wide.

Circular Pillow Cotton 49c yard

42 INCHES WIDE

A price which is very low to pay for this strong, service-giving quality Pillow Cotton. It is of heavy weight, smoothly finished and full bleached. A remarkable money-saving opportunity for Wednesday.

Bleached Cotton Huck Towels 25c

SIZE 18 x 34 INCHES

Well adapted for every-day use are these Huck Towels of sturdy cotton yarns, in close even weave. Hemmed ready for use. A surprisingly low price for tomorrow.

8-4 Unbleached Sheeting 59c yard

This moderately priced Unbleached Sheeting is of standard grade, evenly woven. A few washings will bleach this pure white. It is very strong and good wearing, and is greatly reduced for Wednesday.

IN THE RUMMAGE DEPARTMENT

UNBLEACHED COTTON REMNANTS, 15c YARD

Fine qualities of Unbleached Cottons, free from dressing, in lengths from 1 yard to 10 yards to a piece and widths from 36 to 40 inches. Regular values from 19c to 29c per yard.

CREPE TOILET PAPER, 4-OZ.

ROLLS, 6 ROLLS 25c

Fine crepe paper, full four-ounce rolls. Special for Wednesday.

RUMMAGE SALE OF 40-INCH ALL-WOOL SERGES AT 69c PER YARD

Strong, serviceable All-Wool Serge, very practical for school dresses. Comes in colors of cadet blue, brown, rose, fawn, cardinal and navy.

ALL NEW SPRING PATTERNS MAY BE HAD IN THE PATTERN DEPT. (MAIN FLOOR)

RICHARD HALL & SON LIMITED

SEVERAL NEW SONG HITS JUST ARRIVED — ON SALE AT MUSIC COUNTER (MAIN FLOOR)

A SERMON IN MURRAY STREET

(By REV. C. W. ROSE, D.D.)

On Sunday morning last in Murray Street Baptist Church, Rev. Mr. Rose took as his texts John xvii., 21; Romans xii., 4. 5, and Romans xv., 5, 6. He said:

Lest there should be misunderstanding from the beginning, let me state that my object in bringing this subject before you is to create confidence in the union movement and an atmosphere favorable to its development. There is no desire on my part to present a basis of union so wide as to include all men regardless of their belief, character and purpose in life. But rather a basis for those who have become partakers of the Divine nature and who are now seeking to live in harmony with the spirit and purpose of Christ; not a great mechanical union void of the ideals and spirit of Christ, but a union of heart in the great work which Christ has given all to do, a union based on character, which is based on Christ's regenerating work in the new birth—a Christian union.

The Prominence of the Movement

This movement is probably the most prominent and pressing in the Christian world at this moment. It is here to stay until settled in harmony with God's will, Christ's prayer and the eternal welfare of countless numbers of souls. The Anglicans in what is known as the Lambeth Quadrilateral, held in the year 1888, first seriously considered the subject. At the present time in Canada the Presbyterians, Methodists and Congregationalists are the recognized leaders. Every denomination through out the world is feeling the power of this movement and is seeking wisely to adjust itself to it. The place which it now has may be made clear by the following facts:

There is scarcely a convention of any denomination which has not during the last few years given it a place on the program. Religious and secular periodicals are giving it greater prominence every year. A body of literature is now coming into existence bearing on it. Increasing numbers of men with marked ability and deep spirituality in all our denominations are openly and wholeheartedly espousing it and believing that the salvation of the world in this, or any other generation for that matter, is contingent upon its consummation. The prominence of this movement is now so evident that men whose ears have not been to the ground or eyes toward the east are one with those who have been working and watching for it, in declaring that it is here. From all parts of the world come statements like these: "There is a wave of keen desire passing over the entire Christian world, Greek, Roman, Anglican and Protestant." "There is no note so strong in the ecclesiastical song as union." It is upon us and it is a prophecy surely of the day when His people shall be one in some real and satisfactory sense. The winter wheat may be frozen in the drill and frequently swept by the winter storms, but when the summer sun has done its work the roots will be found closely interlaced and the drills lost sight of in the broad fields of the ripened grain. So under the influence of the sun of righteousness we are to see a better day, a day of rapid growth and abundant fruitage.

Statements of Some Strong Men

In connection with the prominence of the movement let me mention the names and convictions of some men n regard to it.

Doctor Gandier says: "A united church would be richer and broader in its expression of truth, more completely the body of Christ and more effectively the body of the Spirit than any one of the uniting churches."

Bishop Anderson, of Chicago, has this to say on the subject: "The reunion of Christendom is no perilous pursuit. It would heal wounds, build up the body, and restore that unity which characterized the church when she first started out to win the world to Christ. A disunited, disjointed individualistic Christianity, where every church and where every man is an independent unit, can not stand up against the highly organized conditions of to-day. The reunion of Christendom is the future task of Christianity."

Right Rev. Charles D. Williams, D. D., Bishop of Michigan: "This land cannot be conquered for Christ or won to God by distracted sects and denominations, each pursuing its own independent policy and line of action regardless of all others, and often in open and jealous rivalry of all others—I confess I have little patience and less sympathy with these who proclaim and even boast of the benefits of the divided denominationalism, who claim that it is only in the rivalry and competition, and often the jealousy between denominations, that we can find the motive for zeal and secure the purity of our views desired. As I view the situation I must say frankly that these alleged advantages are infinitesimal and negligible when compared with the enormous economic waste of our divided energies and policies, the utter loss of dignity and discipline in the Christian Church, the diminution of power and efficiency, the divided front in the face of common and terrible moral and social evils, and above all the un-Christian bitterness, jealousy and strife that result inevitably from our lack of unity and even comity."

Doctor Alexander McLaren, of Manchester, adds: "I would venture to say that in the conditions of thought, and the tendencies of things in our land, it is more than ever needful that Christian people should close ranks and stand shoulder to shoulder. For men who believe in a supernatural revelation, in the Divine Christ, in an atoning sacrifice, in an indwelling spirit, are guilty of suicidal folly, if they let the comparative trivialities that part them separate God's army into isolated groups in the face of the ordered battalions that are assaulting these great truths. And for us, fidelity to our testimony and loyalty to our Master, to say nothing about common sense and the instinct of self preservation, command Christian people in this day to say more and to think more and to make more of the great verities which they all possess in common."

Rev. J. E. Roberts, successor to McLaren in Manchester, speaking before the Baptist Alliance of the World, June, 1911, said: "The evangelization of cities is impossible so long as different denominations hold aloof from one another and work on independent lines. We must close our ranks. Aloofness is played out. A church that would save its life must lose it. Absorption in the quest of denominational success quenches the passion for the Kingdom, but a church that is content to lose its own denominational life in the search for the shining city will discover its own fitness and will possess its own truth."

Some Causes

Here we may well ask: "What are the causes of this rising tide of interest in a united Christendom?" Some of these can be at once named. The first is a more thorough study of the Bible, which reveals many things overlooked by such good men as the Reformers. For example, they did not see missions in the Bible. This more careful and comprehensive study has brought to light texts which support by a natural and unforced interpretation, views which were held as being without the least scriptural warrant. Arminianism and Calvinism, Post-Millennialism and Pre-Millennialism are illustrations which make this clear and the need of patience and charity with those who differ from us. The second cause for the change of feeling toward others is the study of the history of their churches and association with them which reveals their belief in the scriptures and their love for them. The splendid fruits seen in changed lives and self-sacrificing efforts lead one to feel that we are already one people. Charles Lamb once said to a friend, "Don't introduce me to that man. I want to go on hating him and I can't if I know him." Our introduction to men of different denominations, through the great missionary movements of the time, through our works of temperance and moral reform, our Sunday School conventions and our Youny Men's Christian Associations have caused many to recognize others as brethren in the Lord. While we were kept apart it was easy to misjudge and to be lieve many unlovely things concerning others, but since we have come together in common effort we have discovered that we are already building on Christ the one foundation, that we are branches in the one vine, that we are members of the one Body of which Christ is the head. A third cause of the present union movement is the discovery that we have been more exacting than God Himself. Men whom we have considered not qualified to be members in our churches God has considered qualified for the most signal service as missionaries, ministers and educationalists. To them the Holy Spirit has been given and abundant tokens of Divine favor. What God has cleansed and signally honored we are led not to call common nor unclean nor to exclude from the scope of our desired fellowship. The fourth cause for union is the discovery of as great differences in belief and practice between the members of one denomination as between different denominations. That this is so, is evident. For example, the difference between a strong Pre. and Post - Millennialist is greater than the difference between a Baptist and a Methodist, Congregationalist or Presbyterian. Where the latter would disagree once the former would many times. Yet in many of our churches we find the first living and working together, supporting the same pastor and giving to the same denominational objects. The discovery that this can be done, is done, and will be done, leads many to believe in the desirability and workability of a larger union. A fifth cause is the discovery that many who differ from us are most Christlike in their manner of life and that when subjected to the test which Jesus gave, that is the obedience test, they stand out most conspicuously. "By their fruits ye shall know them," said Jesus and by their fruits we have discovered that those who bear different names and subscribe to different creeds are not thorns and thistles, but trees planted in the garden of the Lord by His own hand. A sixth cause which is having a mighty influence in this direction with thoughtful people is the belief that the Christian forces are not making the best use of the men, money or moments at their disposal. So strongly is this felt that men of means are turning their money more and more proportionately from denominational channels to endeavors of an interdenominational character. This, in turn, is forcing the union movement. There is no prospect of this lessening, but rather of being accelerated. Christian men in increasing numbers are becoming impatient with the delay in doing the work assigned God's people. One of them, who occupies a prominent place in the business life of Western Ontario, said: "There are many men who can look after little things. We want men who can see the big things and do big things, as well as the little." That is the felt need of the hour, the whole world for Christ. At present, because of our differences there is no social, educational or missionary campaign that is commensurate with the strength of Christendom when united. Hence the call for the whole Church to be led against the foes of mankind. We do not despise the day of small things except when little thoughts and deeds stand in the way of imperial thinking and doing in keeping with the example and commands of Jesus.

Some Big Barriers in The Way

If Christians are ever to see eye to eye, it cannot be with closed eyes. If they are ever to arrive at a working agreement it will not be by any one party outwitting another; not by cunning concealments; not by bold dashes, but by plain, open efforts, the truth toward which God's providences have now been pointing these many years will be reached. As some of these barriers are considered it will be wise for each to offer a silent prayer asking that prejudices be arrested and that the truth may be discovered which will lead the scattered members of Christ's true Church out of their House of Bondage and make of them a conquering, blessing people. Today many are bearing burdens which are hardly worth the bearing; many are exhausting themselves in competitive endeavor; many under extreme pressure are doing violence to their high sensibilities and daily enfeebling the Church of God, many are engaged in a losing battle. This sight of the Church is one which should bring blood-red rears to the eyes of redeemed men and women and which should lead them by every way possible to work together with the Great Head of the Church in uniting again His people.

Some of the subjects which need to be frankly considered are the following: The christening of children, the mode of baptism, the Lord's Supper, and the Historic Episcopate. If Christians, on these subjects, could agree the rest would be comparatively easy.

The Christening of Children

That it was customary in Christ's time to present infants to the Lord in a formal service in the place of worship is well supported and very generally believed and practised. Baptists who until quite recent years had very strong convictions against such a service, are now in some of their larger churches regularly presenting their children to the Lord and using a ritual specially prepared but which, apart from the use of water, differs very little from those in common use in other communions. Those, however, among Baptists who favor this, do not think that it has saving value, or that the child in infancy needs to be saved, since it is at that time embraced in the work of Christ and is perfectly safe until such time as it sins. Baptists do not, as is generally believed they do, think the children are lost. They, in common with some other bodies, hold that baptism is for believers only and so feel it a great mistake to combine baptism with the dedication of the child. If all denominations could conscientiously adopt the scriptural custom of presenting children to the Lord, and do it without the use of water and call the service "The Dedication of the Child," this would meet the natural instincts of the parent's heart and at the same time lead many who have not done it to observe a long-neglected scriptural custom and to recognize more fully than they have their obligation for the careful religious training of the child from its earliest years. When agreement is reached here a start will be made toward organic union which will be full of promise.

The Mode of Baptism

The mode of baptism is a subject more "delicate and explosive" than any other considered. The controversies here by all parties concerned often have been most unworthy and bitter. Not once, nor twice, but scores of times they have paralyzed evangelistic effort and choked the life of Christ in the soul of the young convert. It is, however, generally agreed that baptism in or with water, in the name of the Father, Son and Holy Ghost, is an ordinance instituted by Christ and that it precedes the privileges and responsibilities of church relationships. That the symbol is secondary to the thing symbolized will also be readily conceded. There is, however, no more general agreement in regard to the mode than years ago. If there is ever to be a union the mode of baptism, whether by immersion or sprinkling, apparently, must be left to the individual conscience. If this liberty in regard to the mode be allowed and baptism follow belief, instead of precede it, as in many cases now, long steps will be taken toward a united church.

The Lord's Supper

Next we come to the Lord's Supper. Alfred Plummer, in an article in H. B. D., says: "There are few things more tragic in the history of Christ's church than that its central act of worship has for centuries been and still continues to be a subject for the keenest controversy and that Christians have cruelly persecuted and even put to death other Christians for not holding doctrines respecting the Lord's Supper which cannot be proved and which possibly are not true. The sacrament of love and life has become an instrument of hate and destruction because men have insisted upon possessing knowledge which cannot be possessed and upon explaining what cannot be explained." I wish only to add this—The observance of the Lord's Supper being one of our most central and sacred acts of worship there can be, in my judgment, no complete fellowship or union so long as we are kept apart here by votes on church books or by unwritten denials of admittance to His table which are generally held as being binding upon conduct and conscience. The question of open or close communion with Baptists is fast becoming a thing of the past. In the Motherland today most of our churches are open. In the Maritime Provinces it is no longer discussed. Among the Baptists in the Northern States it is now a matter with which they will have nothing more to do in their representative assemblies. It is still in the hands of the individual church but they will probably not discuss it further. The statement in the basis of union submitted and largely accepted by the Presbyterian, Methodist and Congregational churches of Canada is acceptable. It reads: "The Lord's Supper is the sacrament of communion with Christ and with His people in which bread and wine are given and received in thankful remembrance of Him and His sacrifice on the cross and they who in faith receive the same do, after a spiritual manner, partake of the body and the blood of the Lord Jesus Christ to their comfort, nourishment and growth in grace. All may be admitted who make a credible confession of their faith in the Lord Jesus Christ and of obedience to His law."

The Historic Episcopate

The Historic Episcopate as it is generally understood is also one of the big barriers to the speedy consummation of the union movement. By the Episcopate is meant a line of bishops going back to apostolic times, who by prayer and the imposition of hands were consecrated and sent forth with lawful authority to work and in turn to consecrate other bishops and to ordain priests and deacons. This belief, however, only becomes a barrier when it is interpreted as meaning that the ministers outside of such ordination, even though they have been most solemnly and decorously ordained by godly men are not qualified to preach in Anglican pulpits. The present movement throughout the country to open the pulpit is full of promise. To expect union without its success is most clearly to expect the impossible. To interpret Episcopacy as increasing numbers do in that church and other churches as a body of men, set apart by the Holy Spirit, and who as such are in the real apostolic succession is to prepare the way for union. That Anglicans with others may be able to so modify their views of the scriptures on these points as to make possible the coming together of the Church of God throughout the whole earth is our hope and prayer. For if the scriptures on the points which separate here, as in some other particulars, are so indefinite that men of the deepest and truest spirituality as well as of the soundest scholarship are unable to agree as to the exact meaning of words or phrases, then surely God will not be displeased if the favor of the uncertainty be given to that interpretation which would make possible the re-union of Christendom and the speedy evangelization of the world.

Conclusion

A glorious day that will be for the Church when unholy rivalry is dead; when every man's strength will be directed against the foes of mankind; when all the redeemed in each community and throughout the whole world plan for the spiritual and social redemption of all mankind; when Christ shall be lifted up so high that all can behold Him outlined against humanity's appalling needs; when the children of God recognize what has been a fact from the beginning, namely this, that they are already one people redeemed by the same blood, built on the same Rock, heirs of the same heritage and commissioned to the same world-wide task. Then heaven will pulsate with new joy and men will believe that God did send Christ into the world. Then also Christians can sing with some fitness to their song—

"Like a mighty army
Moves the Church of God,
Brothers we are treading
Where the saints have trod.
We are not divided,
All one body we,
One in hope and doctrine,
One in charity."

Sensible People

in all walks of life have for a long time used Beecham's Pills, which enjoy great popularity. They are reliable and contribute to the maintenance of health. When you suffer from indigestion, biliousness or constipation

use

BEECHAM'S PILLS

Sold everywhere in Canada.

Largest Sale of Any Medicine in the World

NUT COAL

Lots of it! Nice big black shiny nut coal, just crammed full of heat, waiting to be liberated. If you want the best, phone us.

$16.50 per ton

Robert Hicks & Co. Limited.
266 Charlotte Street
Phones 47-48

2d 12 19

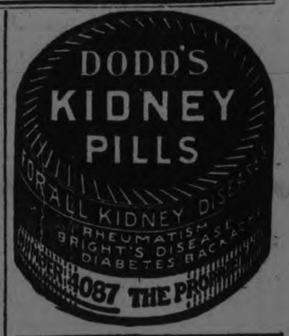

MONTREAL, Quebec., Feb. 16.—The Canadian Pacific Railway, with the addition of the two new steamers now being built, will have in the British Columbia coastal service a fleet of 22 ships.

Miss Allen's Tested Recipes

No. 93

Raisin Pie from Sacramento

(The Sacramento newspaperman, who sent us this recipe, says it was originated twenty years ago by a Missouri housewife. Easy and inexpensive to make)

Filling

1 cupful white sugar
1 cupful boiling water
Crisco the size of an egg
4 tablespoonfuls cornstarch
1 cupful seedless raisins
¼ teaspoonful salt

Pastry

1½ cupfuls flour
½ cupful Crisco
½ teaspoonful salt
ice water to mix

Roll pastry and line pie plate. Boil sugar, water, Crisco; thicken with cornstarch dissolved in cold water. Add raisins; when partly cool fill crust; bake until set. Cover with meringue. Brown in oven.

CRISCO

Made in Canada

For light, tender cakes
For digestible and flaky pastry
For crisp, digestible fried foods

Meet Your Friends for Afternoon Tea in the Tea Room

50c Mid-day Lunch 50c 11.30 a.m. to 2 p.m. Tea Room

Bundles and Parcels Checked at the Parcels Desk on Main Floor

Bargain Annex
Registered
WEDNESDAY, FEBRUARY 20th, 1923

Rest Room, Writing Desk, Stationery and Telephone on Second Floor

Ladies' Shoe Shine Stand in the Shoe Dept. Second Floor

Hair Dressing and Manicuring Parlors in charge of Miss Murney

FORTY-TWO DOZEN—OVER FIVE HUNDRED—LADIES' AND CHILDREN'S

Sample Handkerchiefs, 5 for 25c

EVERY ONE OF THIS LOT 10c, 15c, 20c AND 25c VALUES

You will remember the fifty dozen lot of Fancy Handkerchiefs we had for the Dollar Day Sale—and how popular they were. Here is another consignment practically the same. At least half are 15c to 25c values, and not only that, but there is an exceptionally good selection for the nine o'clock shoppers.

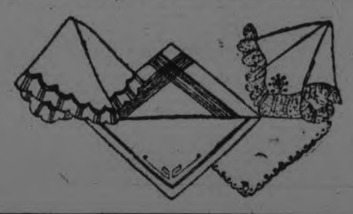

GOOD QUALITY

Canton Crepe $2.29 Yd.

We are able to sell this line at this price only through securing it at a very low market figure, and then we could only get a limited quantity, so you would do well to get your supply early. A good, useful fabric for dresses, smocks, skirts or coat and suit linings.

Black Farmer's Satin

54 INCHES WIDE

98c Yard

A special effort was put forth to procure this line of Farmer's Satin for this week's Sale in the Bargain Annex. It is a decidedly popular fabric on account of its durability weight and closeness of weave. We guarantee the wear.

FLORAL AND SCROLL

Mercerized Foulards 98c Yard

A Half-Price Sale of new Spring Foulards for dresses, slips or for coat or suit linings. In any case they will give excellent wear. Attractive in the following color combinations: black and white, brown and white, Copen. and white, navy and white and wine and white. The width is 40 to 42 inches.

Men's Heavy All-wool Black Ribbed Sox, 39c

CLEARING WEDNESDAY

This splendid quality Heavy All-Wool Black Hose is indeed the best price value in this line of the season. Just the thing for the man who is much outdoors, or those who prefer Heavy Socks anyway. There's only about twenty dozen, so come early.

ALL NEW

"Princess" Wash Crepes 29c Yard

A most complete selection of plain colors and butterfly designs. Will wash perfectly and give excellent wear. Every piece in the lot brand new spring goods. Come early.

Full Bleached Canadian Sheeting Double Bed Width 44c Yard

We are very fortunate in being able to secure another order of this favorite seller. At just the right time too—when almost everyone is so busy sewing. Possibly you need a few new sheets—there's no time like the present. A Fully Bleached Canadian Sheeting and is 72 inches wide.

A Great Clearaway Bargain Annex Sale of About 300 Pairs

Ladies' and Misses' RIBBED Cashmere Hose

59¢ PAIR

This is one of the big Annex Leaders for this week and there isn't a doubt but what you'll have to be here early to procure your supply. There is not a pair in the lot that is not a good every day dollar value. Your choice of all black two in one ribbed and black one and one ribbed in shot effects. Sizes 9 and 9½.

STREET FLOOR AND BARGAIN ANNEX.

ANOTHER FRESH SHIPMENT OF

Our Special 4-Ply Winter Wool 20c Ball

We have sold much of this splendid quality Four-Ply Wool, but seldom at such a low price as this, for one day's rush selling on Wednesday only. Two-ounce balls, in a selection of colors enjoying the most popular demand. Positively one day only—Wednesday—and no 'phone orders.

STREET FLOOR, 2ND CIRCLE.

SELLING WEDNESDAY ON THE STREET FLOOR NEW SPRING SHIPMENT

All Linen Huckaback Towels, 49c Each

WITH CORRECT AND POPULAR COLORED BORDERS

Excellent quality Irish-made All-Linen Towels with hemstitched colored borders in a nine o'clock selection of blue, pink, mauve and gold. They come in a very useful size, 15 by 23 inches. We would advise your being here early for the best selection.

STREET FLOOR, REAR ARCADE.

Ladies' Knit-Ribbed Bloomers

TO CLEAR WEDNESDAY

45c

IN THE BARGAN ANNEX

Made with snug-fit elastic bands at the waist and knees, while a reinforced gusset adds greatly to their wearing qualities. Your choice of colors in pink, cream and white. "Mill seconds."

FRESH FROM THE OTONABEE MILLS

Four-Ply Scotch Fingering 29c ¼lb. Skein $1 1-lb.

You no doubt have used this Peterborough product, and having once done so have wisely decided to use no other, realizing as we have done that it is better than much higher priced Wools. It comes in eight very popular shades.

Annex Reminders

Lovely quality Swiss Embroidery Flouncings, 59c.

Yard-Wide Black Sateen, 39c.

Comforter Size Rolls Cotton Batting, 89c.

English Striped Flannelette, 30 inches wide, 27c.

Ladies' Chamo-Suede Gloves, less than half-price, 49c.

North Star Cotton Batting, 2 for 47c.

Ladies' White Flannelette Night Gowns, to clear, 98c.

Shetland Floss, eight colors, to clear, 7c per skein.

Ladies' Wool Gauntlet Gloves, dollar value, 69c.

Ladies' All-Wool Grey Cashmere Hose, 44c.

Splendid qualty English Bath Towels, 79c and 98c pair.

Shepherd Check Dress Ginghams, 19c.

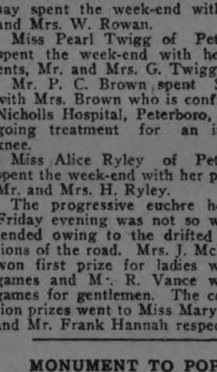

D. & A. and Warner's Coutil Corsets 89c

ONE DAY—WEDNESDAY

A splendid chance to buy a Correct Model Corset at a very low price. Medium low bust, lace trimmed, with four hose supporters, in pink and white coutil. Sizes 21 to 27. We are anticipating brisk selling for Wednesday at this remarkably low price.

Ladies' and Misses' Flannel Balkans $1.98

Ladies' and Misses' Middies, Balkan style, made of fine all-wool flannel, sailor collar and pocket trimmed with soutache braid, long sleeves, and a color assortment of henna, gold, sand, almond green, scarlet, Copen. blue and maroon. Sizes 14 to 20.

ONE CASE LOT OF MILL REMNANTS

Yard-wide Flannelettes, All White and Colored, Wednesday 29c Yd.

You'll find them all excellent qualities, in widths of 34 to 36 inches. The lengths are mostly from three to ten yards. Not a yard is damaged in any way, but a very few pieces are very slightly soiled. A few lengths at this price will surely help along the Spring sewing.

ANNEX LEADER

The CRESSMAN Company Limited

CONFERENCE ON DAIRY METHODS

Cow-Testing Demonstrations In Certain Areas of Each Province Recommended—Quebec Leads In Progress.

OTTAWA, Feb. 19. — There is much room for improvemnt in the standard of Canadian dairy cattle, and this will be assisted materially, through the deliberations of those in attendance at the Canadian dairy cattle conference which opened here on Monday.

While giving due credit to the dairy interests for what had been accomplished and the excellence of the dairy products in general, Hon. W. R. Motherwell stated that this country could with advantage follow the footsteps of Australia, New Zealand and Denmark in relation to production and distribution methods.

Demonstration Scheme.

An important step was taken by the conference in the adoption of a resolution fathered by F. M. Robinson of Quebec, whereby it was decided to evolve a scheme whereby cow-testing demonstrations may be carried on in certain areas in each province of the Dominion, by competent supervisors to be selected by a committee composed of two representatives from the Dominion Live-Stock Branch and two from each of the Provincial branches. In addition to the cow testing demonstrations, the supervisors, empowered to employ assistants where necessary, will be thoroughly equipped with the necessary knowledge as to the best feeding methods for cattle, and the elimination of unprofitable cattle from herds.

Mr. D'Arcy Scott believed that it would be more beneficial if some larger plan could be thought out whereby not only certain areas but the whole of the farming community throughout the Dominion might be led into the path of proper breeding, feeding and testing of cattle, with resultant higher and better production of dairy products.

Many Heads Tested.

Dr. J. A. Ruddick, Dairy Commissioner, pointed out that considerable work had been done by the Dominion Dairy Branch while it had been in charge of the work, stating that during the past year 5128 herds of cattle had been tested, comprising 50,304 head of cattle. He gave credit to the province of Quebec as having accomplished more progress in cattle raising, breeding and dairy production than all the other provinces put together.

E. Putman thought that before Government assistance was given that some measures should be taken to secure the co-operation of the dairy interests. They had a right to shoulder their own responsibilities to realize that their future was at stake in the success or failure of dairy production.

Efficient Feeding.

Professor R. Barton said that the big problem confronting the advancement of the dairy industry was to instill into the farmers the necessity of making poor cows better by efficient feeding. He said that the dairy producers were far from satisfied with the returns that they obtained from the present system of marketing cattle, and that changes were necessary. He advocated all cow tests being made only where practicable, and in as simple a form as possible.

COMMON AILMENTS OF MIDDLE AGE

Are indicated in women by nervous conditions, irritability, melancholia, pains and aches in the back, dizzy spells, headaches and heat flashes. These trying conditions may be easily overcome and such symptoms controlled by taking Lydia E. Pinkham's Vegetable Compound. It will interest women to know that in a recent canvass among over one hundred and twenty-one thousand women, ninety-eight out of every hundred reported benefit from its use.

AMBASSADOR TO ITALY.

ROME, February 19 (Canadian Press) — The Rome newspapers announce that M. Youreneff has been appointed Soviet Ambassador to Italy. M. Youreneff formerly was Minister of Public Works. Lately he has been Russian representative in Latvia.

KING'S HOUSEHOLD OFFICIALS NAMED

Chief Appointments Remain Preserves of Aristocracy—Are Non-Political—Incumbents Retained.

LONDON, Feb. 18.— (Canadian Press Cable.)—Announcement was made to-night that J. C. Fenton had been appointed solicitor-general for Scotland. He is not a member of the house.

Some of the chief appointments to the King's household still remain close preserves for the aristocracy under the labor government as evidenced by a Downing street notice stating that His Majesty had approved of certain nominees for posts which became vacant when the conservative government fell. The notice announces however, that these appointments would be of a non-political character during the present administration. This is a new departure.

The Earl of Cromer retains the post as Lord Chamberlain and the Earl of Shaftsbury as Lord Steward. The Earlof Grenard is re-appointed to the post of Master of Horse which he occupied from 1907 to 1915. Viscount Hampden and Lord Colebrook are appointed Lords in Waiting, the Earl of Dunmore as Captain of the Honorable Corps of Gentlemen at Arms and Lord Loch as Captain of the King's bodyguard of Yeoman of the Guards.

STANDARD FISH NETS TO BE ADOPTED.

Conference Regarding the Size of the Mesh.

TORONTO, February 19 (Canadian Press). — At a conference at the Parliament Buildings yesterday between representatives of Ontario and the United States and the Minister of Marine and Fisheries, the old grievance at to the size of the mesh in fish nets was settled

The new standard adopted will not come into effect until the conclusion of the fishing season of 1924-1925, but in the meantime the Government will recognise a system of measuring which will put Canadian fishermen on an equal basis with the

The meshes of the nets now are to be measured when the net is wet and stretched.

This is the system in the United States

American international waters.

In the season of 1925-1926 the mesh of the nets is to be 31-16 inch.

MAYOR SAMSON RE-ELECTED.

QUEBEC, Que., Feb. 18.—Major Joseph Samson was re-elected here to-day, beating his opponent, Valmore Martin, by about 1,100 votes.

Maccabees Plan For Motor Caravan Trip.

H. Gilbert, local D.P.C., of Tent 69, Order of Maccabees of the World, has been notified of the organization of a national automobile caravan "seeing America" trip to Washington in which thousands of members will drive to that city from every section of the continent as the plan adopted by The Maccabees, well known fraternal benefit society, as its program for 1924. The cars will follow regular caravan routes, caravan day will be celebrated in each city as the local delegation joins the procession, and a caravan jubillee will be held in Washington in connection with the Order's regular quadrennial convention."

Washington was selected as the convention city and the caravan plan was adopted to make it possible for every member of The Maccabees to visit that city," states A. W. Frye, Supreme Commander, who originated the plan. "A visit to Washington is an inspiration and education to every member, and in the caravan campaign we are enabling our members to take this trip without cost and under the most favourable circumstances.

"We believe in travel as a means of education. Jumping from one far off city to another over night in a sleeping car does not provide this, but a motor trip such as this will give the westerner a chance to get acquainted with his brother in the east, show each man how the other fellow live, and make broader, better citizens of them both Fraternal soceities are shown many privileges in our laws and customs. The Maccabees helps to balance the account by making its members better citizens and better men."

The Maccabees willt take on this trip with all expenses paid every member who demonstrates himself "a 100% citizen and Maccabee" by winning 100 points in the caravan campaign which precedes the trip. The Maccabees is one of the oldest and largest fraternal benefit societies in the country, with 4,500 lodges in every state of the Union and province of Canada. A visit to The Maccabees International Home for old and indigent members of the Order at Chatham, Pennsylvania, will be included in the itinerary.

THE MINISTERS HELD A MEETING.

Correspondence Read Regarding Sunday Band Concerts.

CAMPBELLFORD, Feb. 19.—At the regular meeting of the Ministerial Association held Monday afternoon, Rev. H. S. Bennett, the secretary, read the correspondence that had been carried on between the Association and the Northumberland Regimental Band with regard to the Sunday evening concerts that are being held by the Band this winter. At a former meeting of the clergymen it was decided to write the members of the band to hold a conference on this question.

The secretary of the band wrote, declining the request and stating that the matter was now regarded as closed by the members.

Rev F. F. McIntosh moved, and Rev. D. A. Thomson, of Hastings, seconded a motion that the letter from the band be filed and that the Association express regret that their request for a conference had been refused.

The paper of the day, on "Ritschlian Theology," was read by Rev. W. H. Towle, of Bonar Law and an interesting discussion followed, in which the lead was taken by Rev. J. J. Black the president. Mr. Towle for his able dissertation, was tendered a vote of thanks on motion of Rev. C. F. McIntosh and Rev. J. E. Glover.

At the March meeting Rev. Wesley Elliott will read a paper reviewing the theological book written by Dr. H. E. Fosdick, a prominent divine of New York, on "Christianity and Progress." The discussion will be led by Rev. G. C. Clark, rector of Christ church.

The ministers in attendance yesterday were: Revs. J. J. Black, president; H. S. Bennett, secretary, G. C. Clark, Wesley Elliott, J. E. Glover, C. F. McIntosh, D. A. Thompson and W. L. Hinton of Hastings; E. W. Caffley of Norham; George S. Hammond of Warkworth, and W. H. Towle of Bonar Law.

The Dispute in Percy.

Deputy Reeve W. H. Nelson of Percy township, aaginst whom proceedings have been started with a view to unseating him, were in town yesterday. The deputy-reeve showed The Examiner a written opinion which he had received from Hon. G. N. Gordon, K.C., M.P., of Peterborough. Mr. Gordon quotes the statute which provides that the member of a school board in a city, town or village cannot legally hold a seat in a municipal council. As no mention is made of a rural school board, Mr. Gordon is of the opinion that Deputy Reeve Nelson cannot be unseated.

At the Regent.

The picture "Rob Roy" will be shown at the Regent Theatre Tuesday and Wednesday evenings.

There is a special treat in store for the patrons of the Regent the last three nights of this week when the bill will be the famous film drama, "Merry-Go-Round. This picture is conceded to be the most elaborate ever produced. It required two years to complete, and the cost of production was over two millions dollars, the largest amount ever expended on a single film. Mery Go Round attracts crowds wherever shown and is running in Toronto now, filling the house at $1.50 a seat. There will be no advance in the admission here, 25 cents for adults, and 15 cents for children, but the management may decide to reserve seats. For the rest of the season the leading pictures only will be shown at the Regent and there will be only two changes of programme each week instead of three as formerly.

NEWS OF HAVELOCK AND THE DISTRICT.

HAVELOCK, Feb. 19.—Mr. and Mrs. Harry Lamey and Master Albert of Hastings are visting Mr. and Mrs. Albert Armstrong.

Mrs. Herb. Milliken of Perth is visiting friends in town.

Messrs. Jack McGill and Martin McKenzie came down from Toronto to attend the hockey match in Tweed on Friday night.

The Havelock hockey team played their return game with Norwood last night in Havelock. On Thursday they play their last league game with Stirling.

Miss Iona Mathison of Smith's Falls is visiting relatives in town.

Mr. Earl Williams, who is attending Business College in Peterboro, is home for the week-end.

Mrs. Wm. Jones of Agincourt visited friends in town last week.

A number of the local Oddfellows and Rebekahs attended the oyster supper and dance at Springbrook on Friday night given by the Oddfellows Lodge of Springbrook.

Miss Francis Sedgwick of Trent Bridge spent a few days last week the guest of Mrs. Fred Pollack.

The many friends of Mrs. R. A. Buchanan are pleased to learn that she is recovering from her recent illness.

Messrs. Bruce Clark and Harry Walsh of Hastings attended the Havelock-Tweed hockey match in Tweed on Friday night.

The Cradle.

In Havelock on February 17, to Mr. and Mrs. C. Jamieson, a son.

NEWS OF BETHANY AND THE DISTRICT

BETHANY, Feb. 18.—Messrs. Twigg and Staples shipped a car load of cattle to Toronto on Saturday.

Mr. Bert Monk of Keene spent the week-end with his parents, Mr. and Mrs. A. Monk.

The Ladies' Aid of the Methodist Church are holding a basket social in the town hall next Friday evening.

Mr. and Mrs. McMullen of Lindsay spent the week-end with Mr. and Mrs. W. Rowan.

Miss Pearl Twigg of Peterboro spent the week-end with her parents, Mr. and Mrs. G. Twigg.

Mr. P. C. Brown spent Sunday with Mrs. Brown who is confined in Nicholls Hospital, Peterboro, undergoing treatment for an injured knee.

Miss Alice Ryley of Peterboro spent the week-end with her parents, Mr. and Mrs. H. Ryley.

The progressive euchre held on Friday evening was not so well attended owing to the drifted conditions of the road. Mrs. J. McKimon won first prize for ladies with 12 games and Mr. R. Vance with 11 games for gentlemen. The consolation prizes went to Miss Mary Smith and Mr. Frank Hannah respectively.

MONUMENT TO POPE

ROME, Feb. 18.—The committee of Cardinals which has been dealing with the proposal to elect a monument to Pope Benedict XV., has decided definitely to place it in Saint Peter's.

HANDMADE GEORGETTE

Handmade frocks of georgette crepe are suggested for street wear in the fashionable summer collections.

LONDON FIREMEN PRAISED

LONDON, Feb. 19.—(Associated Press).—London fire fighters were complimented by Chief Collinson of Chicago before his departure for the United States.

"I know some brigades," he said, "that would be left gasping after seeing one of yours get away to a fire and run through the traffic."

Had a Weak Heart Was Very Nervous For Three Years

Miss Jessie Peterson, Zealandia, Sask., writes: "I wish to let you know how much good Milburn's Heart and Nerve Pills have done for me.

"For nearly three years I was very badly run down, had a weak heart, and was so nervous that sometimes I would almost faint away.

"I heard of many people who had recommended your Heart and Nerve Pills, so I decided to give them a trial. After I had used two boxes I found they had done me good, and after having taken five boxes I was completely relieved.

"I cannot recommend your Pills enough, and I would advise anyone having a weak heart or troubled with nervousness to use them."

Milburn's H. & N. Pills are 50c a box at all dealers, or mailed direct on receipt of price by The T. Milburn Co., Limited, Toronto, Ont.

LANDED SAFELY.

MARSHFIELD, Oregon, Feb. 18.—The steamer Cleone, with 27 members of the crew of the wrecked Columbia, docked here late to-day. All 35 members of the crew and thirty passengers of the stricken vessel have been landed safely.

CHILDREN CRY FOR "CASTORIA"

A Harmless Substitute for Castor Oil, Paregoric, Drops and Soothing Syrups — No Narcotics!

Mother! Fletcher's Castoria has been in use for over 30 years to relieve babies and children of Constipation, Flatulency, Wind Colic and Diarrhea; allaying Feverishness arising therefrom, and, by regulating the Stomach and Bowels, aids the assimilation of Food; giving natural sleep without opiates.

The genuine bears signature of

Chas. H. Fletcher.

CHASE AND SANBORN'S SEAL BRAND TEA AND COFFEE

Sleeplessness

Sleeplessness, like insanity, is greatly on the increase. Modern life, with its hurry and worry and noise, brings an enormous strain on the brain and nerves.

The temptation to depend on sleeping powders or tablets must be fought off if you would avoid catastrophe. Means of reconstructing the starved nerve cells must be sought. Since the digestive system fails to supply nourishment to the blood and nerves it is necessary to employ such treatment as DR. CHASE'S NERVE FOOD to instil new strength and energy into the tired nerves. This is Nature's way of affording lasting relief.

You will notice that while the price of Dr. Chase's Nerve Food has been increased to 60c. the box now contains 60 pills instead of 50 as formerly.

Likewise Dr. Chase's Kidney-Liver Pills are 35c. a box of 35 pills, instead of 25c. for 25 pills.

Edmanson, Bates & Co., Ltd., Toronto.

New Box 60 Pills 60 cts.

February Sale of New Silks, Second Floor

THE J.C. Turnbull CO. LTD

Standard Designer Patterns The New Spring Styles are in

The BARGAIN 4th

Ladies' Underwear

Fine quality Vests and Drawers offered at a remarkably low price. The Vests are in three styles—high neck and long sleeves, round neck and short sleeves or V neck and sleeves. Drawers are closed style and ankle length. May be had in white or natural, in sizes 38 and 40. Regular $1.00 value, for **49c**

Leather Mitts and Gloves

Men's Genuine Horsehide Mitts and Gloves, wool lined and assorted sizes. Splendid for out-of-doors workers. Regular to $2.50, for, pair..... **98c**

Ladies' Hose

Fashioned to fit and made from fine super-combed cotton. Selling at half regular value. To be had in black only. All sizes. Regular 39c, for, pair..... **19c**

Children's Hose

Fine quality 1/1 Ribbed Hose for children. Sturdily built and will give excellent wear. Choice of black or brown. Sizes 6½ to 9. Per pair..... **25c**

Men's Work Pants

Made from heavy cottonade in small tweed effects in a dark grey. Very attractive and very durable. Assorted sizes..... **$1.49**

Men's Silk and Wool Socks

Silk and Wool Socks for men in conservative color combinations. Here is value that is not likely to be repeated. All sizes in stock. Regular 75c and $1.00 pair, for..... **39c**

Misses' Combinations

High-grade Combinations for misses up to 16 years. Made by one of the most reputable firms in the trade. Regular value, $2.50, for..... **$1.29**

Men's Fleece-Lined Underwear

This is an opportunity you can ill-afford to miss. Buy now for present and future needs. "York Knit" Brand Heavy Fleece-Lined Vests and Drawers. A make well known for satisfactory service. Sizes 34 to 44, and a line that commands a ready sale at the regular value, $1.25 per garment. Wednesday **65c**

Knitted Spencers and Underskirts

Two very cosy accessories for cold weather days. The Spencers are double knit, have round neck and long sleeves. Assorted colors. The Underskirts are closely knit and scalped edge and draw-string at waist. The Spencers are regular $1.75 value. The Underskirts are regular $1.50 value. Your choice for, each..... **79c**

Stamped Flannelette Gowns

Made from heavy White Saxony Flannelette into a very attractive style. Dainty yet easily worked design stamped on yoke. Regular $1.75 value, for each **$1.29**

Wool Crepe

All-Wool Canton Crepe, freely predicted as a leader for Spring. Made in France from finest of Botany yarns. May be had in Sand, Grey, Copen, Brown, Navy, or Black; 40 inches wide, yard **$1.69**

Basement Briefs

Wooden Bread Boards, 49c
Rolling Pins 49c
Grape Fruit Knives, each, 39c
Wooden Chopping Bowls, $1.69 and $2.49
Wooden Potato Masher, each 25c
Dish Mop 15c
Tooth Picks, 10c, 3 for 25c
Arm Towel Racks 49c
Spring Clothes Pins, 3 doz. 25c
Broom Holders 15c
Bread Saws 25c
Butcher Knives 39c
Muffin Tins, each, 32c, 39c and 59c
Apple Corer and Slicer, combined 25c
Cake Turners 15c
Turbine Egg Beater, each, 39c

Dresses Greatly Underpriced

Silk Dresses

A splendid assortment of 25 Silk Dresses, revealing Fashion's most favored styles and materials. There are flat crepes, satin-faced Cantons, charmeuse and Canton crepe. Made up into charming modes that appeal to the discriminate shopper. Models that show individuality, and the range is so varied as to meet the demands of almost any type of figure. Sizes up to 44 bust. Regular values, $25.00 to $30.00, for .....

$16.75

SILK DRESSES

All-Silk Canton Crepe Dresses in the season's most popular styles. Trimmed with novelty ribbon or bead ornaments. May be had in navy or brown. Sizes 16 to 40 bust. Extra special value at, each..... **$10.00**

MISSES' CLOTH DRESSES

Misses' Fine Botany Serge and Tricotine Dresses, featuring straight lines. Neatly trimmed with braid or buttons. Navy or black only. Size 16 to 20 years. Regular $15.00 to $20.00 values, for..... **$8.75**

FINAL CLEARANCE OF CHILDREN'S COATS

Seven Children's Coats, all told, and clearing out at practically half-price. There are 3 Burberry Coats in small sizes, very smart lines, well made and neatly finished; 3 Velour Coats with fur collars, lined throughout, very becoming styles, and one Chinchilla Cloth Coat in Burberry style. All regular $9.75 and $10.00 values, for, each **$5**

French Ivory Combs

A special purchase of excellent quality French Ivory Dressing Combs. Choice of all coarse teeth or coarse and fine. Every Comb stamped and are regular $1.00 value. Wednesday, each..... **49c**

Rubber Pants

New shipment of new and improved Ventilated Rubber Pants. Made from pure gum rubber. Fully guaranteed. Choice of flesh or natural. Small, medium or large sizes..... 2 pairs **49c**

Crash Towelling

Brown and White Even Linen Crash Towelling. Special for hand towels or roller towels. 16 inches wide. Regular 25c value, for, yard..... **19c**

Pure Linen Table Damask

72 inches wide. Fully Bleached Table Damask in shamrock or tulip design. Every thread pure linen and closely woven. Good value at $2.50 yard. Wednesday Sale price, yard..... **$1.98**

Hosiery and Gloves

Silk and Wool Clocked Hose $1.29 Pair

A remarkable purchase of mill overmakes in Silk and Wool Hose with embroidered clocks. A Circle Bar product, well known for being true to shape and well finished. Choice of clerical grey, sand, brown, light grey or black. All sizes. Regular $2.00, for, pair, **$1.29**

Brushed Wool Gloves

The balance of our stock marked at a price that will take them out quickly. In short style or gauntlets. Choice of grey, camel or brown. Assorted sizes. Regular 89c pair, for..... **49c**

First Quality Grey Graniteware

Basement

Replenish your stock of Kitchen Utensils from this Sale of first quality Grey Graniteware. All useful articles and selling at a much lower price than regular. Read over this list. See window display.

Covered Potato Pots, Daisy Tea Kettles, Covered Sauce Pans, Tea Pots, Coffee Pots, Preserving Kettles, Double Boilers and Dish Pans.

RIBBONS

Change of Location

Our Ribbon Department is now located in the southeast corner of the Main Floor, just inside George Street Entrance. To introduce the new location we are offering for Wednesday three rousing Ribbon specials.

Ribbon for Hair Bows

Guaranteed Taffeta Ribbon, suitable for hair-bows, sashes, etc. Choice of white, pink, rose, Copen., cardinal, sky and black. 4 inches wide. Yard..... **19c**

Lingerie Ribbon

Excellent quality Satin Ribbon in narrow width, with Lover's Knot brocade design. Suitable for lingerie purposes. The colors are orchid, sky and flesh. Extra value..... 3 yards **15c**

Novelty Ribbon

A heavy Ribbon in bright colors, with silver metallic thread. Used extensively for dress trimmings. About 3/8 inch wide. Yard..... **10c**

VICTORIA COLLEGE GLEE CLUB

(By Jeannette).

Between four and five hundred people gathered at George Street Methodist Church last evening for the concert given by the Victoria College Glee Club of Toronto, under the auspices of the Boethian Club of the church and Mrs. E. W. Coon's Bible Class. The Glee Club was assisted by the Victoria College Male Quartette, the Ladies' Octette, Mr. Levi Hussey, monologist, and Mr. Fred Baine, violinist, in a variety of offerings that met with hearty response from a pleased audience.

The Glee Club, which visited Peterboro last season, is a group of some twenty-seven or eight good singers, whose numbers were given in a very creditable manner to themselves and their capable conductor, Mr. E. R. Bowles. They sing well and easily, with good attention to attack, release and phrasing, in a well-rounded programme rendered throughout without accompaniment, except for the negro spiritual number. Their opening selection was a Bach piece, "Grant us to do with Zeal," brief, full-voiced, reverent, followed by some excellent soft shading in Praetorius' "Lo, How a Rose." Other appearances included "A Winter Song," its crescendo passages taken with vim; a humorous selection, in swift tempo, "Katy Did," with its encore, the fantastic, well sung "Owl and the Pussy Cat," a deep-toned rendition of "Lass o' Mine," with a pretty arrangement which included against the rich background of male voices the clear, fine soprano of Miss Fergusson in solo work, and a vigorous negro spiritual, "Wait till Ah put on ma Crown."

One of the most pleasing adjuncts to the programme was the work of the violinist, Mr. Fred. Baine, who appeared twice, and was compelled to respond to encores each time. Mr. Baine has an expressive, soft, rich tone in his work, and an evident capability in his technical grasp of the difficulties of his instrument. The singing quality of his music was particularly noticeable in the lovely, familiar strains of the "Berceuse" from "Jocelyn," his opening number, rendered with effective charm, noticeable particularly in the dreamy movement for the G string. An encore was Elgar's "Salut d'Amour." On his second appearance, Mr. Baine played the Intermezzo from the Cavalleria Rusticana, and, as an encore, Mendelssohn's "Spring Song."

Another attractive interlude in the musical numbers was the work of Mr. L. Hussey, monologist. Given to music, his well-rendered efforts included "A Fireside Reverie," which drew an appreciative encore, in the cockney dialect story of "Shorty," the war-time pal who loved French phrases. In excellent style, and drawling enunciation, Mr. Hussey also gave some reminiscences of a forgetful old man, followed by the story of the college student and his visiting sister.

The Victoria College Male Quartette, composed of Messrs. Dougall, Watson, Patterson and Waugh, is a foursome of very pleasing tone. There were some splendid bits of solo work noticeable in the efforts of this quartette, which gave as an opening number, the "Close Harmony" number, and, as an encore, "Love's Old Sweet Song." A second appearance in "Where's Joe?" elicited another pretty encore.

The Ladies' Octette is composed of eight attractive singers: the Misses Tow, Fergusson, Hoidge, Mundy, Lewis, Balkwill, Smith, Smith. They sang in charming style a dainty opening number, "Who's that Tapping at the Gate?" and "The Breath of Spring," the latter with a soft humming refrain, and there was some good contralto work in the "Beautiful Ship From Toyland" and "An Indian Lullaby." Two descriptive selections, well sung, were a coon lullaby, "Rockin' in de Win'," and the staccato funniness of "The Mechanical Doll."

A mixed chorus, composed of the Ladies' Octette and eight male singers, gave as a closing number "The Goslings," followed by the merry Victoria College class song and a rousing class call.

After the concert, the visiting singers were entertained in the basement of the church, when light refreshments were served by Mrs. M. Gardner's and Mrs. E. W. Coon's classes.

CITY MILK SHOWS AN IMPROVEMENT

Report to Board of Health Points Out Some Faulty Samples, but Dr. Young is Not Alarmed.

Following a discussion on the milk report for the month of February, Dr. Young told the city Board of Health to-day that the standard is being well maintained, and this report is better than the previous one.

The bacterial content, he said, is only an indication that other germs may be present in the milk.

No milk was reported dirty, he pointed out, an improvement over previous months.

Some of the milk showed under test a bacterial content of over 2,500,000 to the cubic centimeter.

Dr. A. Y. McNair, of the Provincial Laboratory, reported as follows on the thirty-three samples tested:

"There are several samples with a considerable amount of sediment in them, and as such shows carelessness in production. The majority of the samples are fairly clean, although there is a great deal of room for improvement in the large majority of the samples. There are several samples which are low in butter fat, considerably below what is considered to be good milk. The bacterial counts are on the whole in keeping with that of raw milk. Several samples show bacterial counts of 1,000,000 and over, and at this time of the year this condition should not prevail. There was no evidence of watering or the addition of preservatives in any of the samples examined. I would consider that there is considerable room for improvement in cleanliness and in a number of the samples, in the quality of the milk."

Sanitary Conveniences.

Following a discussion of the communication from the City Council Property Committee asking the Board of Health to ascertain the bona-fides of all applicants for sanitary conveniences.

Mayor Turner moved that when applications are made the owner or applicant must satisfy the city solicitor of his interest in the property.

To Abate a Nuisance.

Reeve Morley Smithson asked the Board of Health to take steps to avoid a nuisance to the citizens of Otonabee by dumping night soil farther back from the Keene Road.

Mayor Turner moved that the Board write Mr. O'Connell instructing him to plough in the night soil or trench it, and at present the road must be opened to deposit it farther from the road.

NEW SERIAL STORY FOR THE EXAMINER

Watch for the new Examiner serial story, "Hearts Afire," commencing on Saturday next, February 23rd. This is described as a novel of "consuming young love, and its Old World combat with Greed and Evil Passion, by May Christie, the illustrious author of "The Vital Flame" and other intensely modern stories. 4d-45.

"FEEL IT HEAL" Mentholatum COLDS · CHAPPED HANDS · BURNS

ADVENTURES OF THE TWINS

By Olive Roberts Barton

A BOW-WOW RIDDLE

And he stands up and begs.

Nancy and Nick were certainly having a fine time in Riddle Land. Not only did they like the Riddle Lady with her merry smile, and also the people from Humpty Dumpty to the Tattered Man, but they loved to guess the riddles!

They hoped the Fairy Queen would let them stay for a while—that is, as long as they were any riddles to guess.

They ran to meet the Riddle Lady next day when she came. "What is it about this time?" begged Nancy.

The Riddle Lady laughed. "It's about a queer creature," she said.

"The queerest creature you ever heard of. What is it?

"A leg on each one of his corners,
And whiskers each side of his nose,
And a nice little tail
That sticks up like a sail,
And follows wherever he goes.

"His nose is the funniest ever!
It's black and it's cold and it's wet.
If it's dry and it's hot,
Mother says like as not
It's a sign that his tummy's upset.

"He's fondest of bones and of candy,
But he dearly loves morsels of meat.
And he stands up and begs
On his funny hind legs
If he thinks you have anything sweet.

"Way out at the end of our garden
All covered with sticks and with stones,
Is a queer little mound
Where he's dug up the ground
And buried the most of his bones

"I'm ashamed of the way he treat, kitties,
And chases them 'round through the town.
If they climb up a tree
He just waits there to see
How long they will be coming down.

"He barks at the nursemaids and babies,
He barks at the fountains and trees,
He barks at the moon,
Like a big gold balloon—
S'pose he thinks, like the mousie, it's cheese.

"Now what is this queer little creature
Whose barks are much worse than his bites?
He likes every one,
But he must have his fun—
Why, he's only in fun when he fights."

"I guess I know the answer to that," said Old Mother Hubbard quickly. "And please don't interrupt me anybody. It is a dog. Who should know better than I. Come here, Prince, and speak for the lady."

"Bow, wow, wow," went Prince, to everybody's delight.

"You shall have the prize, doggie," declared the Riddle Lady. "Mister Butcher, please send two pounds of bones and two pounds of meat around to Mother Hubbard's house at once."

(To Be Continued)

Radway's Ready Relief GRIP COLDS

WOOL LACE.

Wool lace is a novelty that is used to decorate straightline dresses. It is shown in all the pastel colors as well as in black and white.

Try MURINE FOR YOUR EYES Wholesome Cleansing Refreshing

BUDGET TODAY

(Continued from page 1.)

Mr. Price said that ordinary revenue this year was $34,000,000 and ordinary expenditure $49,000,000. He then proceeded to show that certain items placed last year in capital account were in this budget placed in ordinary account which accounts for considerable increase in deficit, as previously many of the items were not placed opposite to ordinary revenue and it was claimed by the last government were not paid out of it. Mr. Price defends this change of bookkeeping on the ground that while in opposition the Conservatives demanded it. He pointed out that the deficit this year was nearly as large as ordinary expenditure during the days of the Hearst government. The Treasurer also claims that the previous administration took in revenue after close of fiscal year's accounts until the following year. He declared that reckoning for such financing was contained in his budget. Revenue from lands and forests department showed a falling off but that of motor license branch increased by $818,000. There is also a large decrease in succession duty revenue, decline in coroporation tax is $964,000. Although there is a shortage in revenue below that of 1922 of $4,397,098, the Treasurer claims that only two departments showed reductions in their expenditure in 1923, Attorney General $9,711 and fish and game of $2,173. Interest on capital loans was $14,000,000, road maintenance $1,905,111, election costs $407,575.

COST OF MILLING.

WASHINGTON, Feb. 19. — The total cost of milling and marketing hard spring wheat, as determined by the experts of the tariff commission, is $0.5868 per hundred pounds in the United States, and $0.4803 in Canada.

QUEEN ALEXANDRA CIRCLE CELEBRATE ANNIVERSARY

Last evening in the W.O.W. Hall the 23rd anniversary of the Queen Alexandra Circle, No. 136, A.O.F., was celebrated by a banquet followed by a choice programe of instrumental and vocal numbers.

The chair was occupied by Past Chief Companion, Mrs. S. Adlum.

The Circle was also favored by a visit from High Chief Companion, Mrs. Stoneman of Dundas, who gave a very interesting address, and congratulated the Circle on their fine showing and the cordial welcome afforded her on her first visit to Peterboro.

The following programme was rendered:

Chairman's address, piano and violin selection by Miss Florence and Master George Record; recitation, Miss Ina Larrace; vocal selection, Mr. Rowe, piano, Miss J. Cathcart; song, Mr. Coleman; song, Mrs. Bugg piano solo, Master McFarlane; song, Miss E. Harrison, speech, Bros. Hendry, Tremaine; piano Miss D. Adlum, piano duet, Miss Cathcart and Miss Adlum; song, Mrs. McFarlane; song Miss Alice Shurty.

There was a large attendance of the members present, ad great credit is due to the committe in charge.

WOMEN CAN DYE ANY GARMENT, DRAPERY

Dye or Tint Worn, Faded Things New For 15 Cents.

Diamond Dyes

Don't wonder whether you can dye or tint successfully, because perfect home dyeing is guaranteed with "Diamond Dyes" even if you have never dyed before. Druggists have all colors. Directions in each package.

EYELET EMBROIDERY.

English eyelet embroidery in pastel and two-toned shadings is being combined with crepe de chine for summer frocks.

Independent ORDER OF Foresters

1874 FIFTY YEARS OLD 1924

Has Paid Out Over $80,000,000.00
Has Assets of - - $40,000,000.00

Now Sells

20 PAY LIFE, 20 YEAR ENDOWMENT

and the

ONE HUNDRED PER CENT. PROTECTION POLICY.

All these policies have Cash Surrender values and Automatic Non-Forfeiture features after only two annual premiums have been paid.

In the event of total and permanent disability from any cause, at any age, payment ceases, you draw 70 p.c. of policy in cash, the balance at end of Endowment Period, at age 70, or at death, according to the plan of insurance.

Age limit 16 to 55 for men or women. Premiums may be paid monthly.

ANNUAL RATES AT A FEW AGES FOR $1,000.00.

Age.	100 Per Cent. Plan.	20 Years Endowment.	20 Pay Life.
20	16.08	41.11	22.72
30	19.45	41.80	27.06
40	31.44	44.56	34.76
50	52.69	52.69	49.05

THERE ARE NO EXTRAS.

The insured has the protection of our Sanatorium and his children the protection of the Orphans' Home.

FOR FULL INFORMATION APPLY TO

FRANK MULLETT, Munro Hotel, Phone 64

WILL IMPROVE THE BUILDING

Property Committee Estimate Higher Than Last Year—Meeting Last Night.

That the city establish a piggery to utilize its garbage, or, reversing the usual order of things, ask for tenders for the privilege of collecting the garbage, were some of the suggestions made at a meeting of the Property Committee of the City Council last night when draft estimates amounting to $9,261 were passed, an increase of $1,266 over last year. The amount proposed this year, while it appears large, includes $2,781 for permanent and constructive work.

There were present last night Chairman J. O. Fife, Mayor J. J. Turner, Aldermen M. McIntyre, J. W. Meyers, M. J. Maher, R. N. Jones and Robert Morrison. City Treasurer F. Adams also attended.

Among the items which received the attention of the committee and were passed were repairs and renovations to the city buildings, whereby the basement will be concreted, steps will be repaired, a crooked wall made straight and a permanent canopy erected to shade the windows in the engineer's office. Hot water will be made available in the main part of the building, exposed hot water heating pipes will be covered with asbestos, a partition will be built in the basement to accommodate the Board of Works' tools, and shelves erected. In the south-west end of the building it is proposed to build a comfort station for women. The pathway through the Market is to be bordered by concrete several feet wide. The regular charges against this department are also included in the total.

Besides considering the estimates the committee also disposed of a healthy slate of routine business, concluding its session at 11 o'clock. Tenders for ashes from the city incinerator were opened, and H. F. Doig's offer of $125, accompanied by a marked cheque, was accepted. The only other tender was from George Stevens, who offered $55. Last year's tender was $75.

William H. Brady, East City, requested ashes to fill in an old gravel pit, and on motion of Aldermen Maher and Morrison, his application will be granted on condition that no expense is incurred by the city.

Mr. White's application for permission to enlarge his building at last ended its wandering from committee to committee, when Aldermen Meyers and Maher moved that permission be granted, subject to the supervision of the City Engineer.

Sanitary Installations.

Alderman Fife pointed out in connection with the city's plan of installing sanitary conveniences in homes as a charge against the taxes that many citizens are applying for the installation in houses of which they are not registered owners.

Alderman McIntyre asked why the Board of Health did not ascertain the bona fides of all applicants.

Alderman Fife suggested that every applicant should furnish an instrument showing he is the owner.

After discussion, Aldermen McIntyre and Morrison proposed that the Board of Health be asked not to recommend the installation of sanitary conveniences under this plan until they have ascertained that the applicants are the owners of the property and are otherwise qualified.

Feed Refuse to Pigs.

Alderman Fife broached the question of the city collecting its own garbage and using it to feed pigs, quoting a report from Buffalo to show that the plan is a paying one. In Buffalo the garbage is collected in trucks and taken to the piggery situated outside the city limits, where the city operates a ranch with 3,500 pigs. "I claim it is feasible to collect garbage and bring in a revenue from it," declared Alderman Fife.

Mayor Turner suggested that when the sewage disposal plant is built there will be spare land attached to it, and the caretaker might manage both the plant and the piggery.

As an alternative, His Worship suggested that next year when the garbage problem arises the city ask for tenders for the privilege of collecting garbage.

Repair City Building.

In opening a discussion of the repairs necessary to the city buildings, Mayor Turner said the basement is a disgrace to the city. The floor is of earth and impossible to keep clean, while the mud is tracked through the upstairs rooms. A store room for the Board of Works' small tools is necessary, where the tools may be kept under lock and key. The south wall of the engineer's office is in a possibly dangerous condition, having bulged six inches at one spot. All water for the city buildings must now be heated in the police station, and a hot water jacket and heater is required in the centre of the building. The heating apparatus should be examined, pipes should be covered to conserve heat, and the basement should be whitewashed. The total for this is $840.

Alderman McIntyre said the only necessary items were the repair of the dangerous wall and the water heating apparatus.

Alderman Jones remarked that all appropriations seem to be running high and an effort should be made to keep them down.

Alderman Morrison declared cleanliness, like charity, should begin at home. "There is no doubt we try to keep things sanitary, and I think we should start at home. The basement of this building is not sanitary."

Mayor Turner—"All this is on the capital account and will not go to waste. I don't want to spend money for the sake of spending, but I want to make the place habitable for the men who have to work here."

All of the work was finally passed.

A proposal to change the arrangement of the tax collector's office so that the wicket would face the street did not meet with favor and was voted down on motion of Alderman Maher, who included in his motion a request that the caretaker's room be restored to him by the tax collector, who is now using it.

Rest Room.

One of the advantages of placing the women's rest room in the city building, it was pointed out, would be the economical heating available from the central boiler. Alderman Fife would like to see the rest-room erected at the corner of George and Charlotte Streets, while Alderman Turner's suggestion was that the old pumping station at Romaine Street be utilized.

Alderman Maher was in favor of letting the matter pass this year. Mayor Turner said it was not much money, and he would like to see it go through.

Alderman Meyers said he considered the rest station the most important proposal of all, and if the committee would make the recommendation for $1,500 instead of the $705 suggested, he would vote for it. Seconded by Alderman McIntyre and with Mayor Turner voting in its favor, the proposal drew a tie vote that was broken in favor of the rest-room being included by the chairman, Alderman Fife.

Regarding the concrete strip on the Market Square estimated at $432, Alderman Maher said he would like to see it along all sides of the square where wagons are drawn up. On motion of Mayor Turner and Alderman Morrison, the $432 was included in the estimates.

Regular Expenses.

Items of regular expense which went to swell the total estimate were: Credit to the Board of Works for cleaning the Market Square, $100; market tolls, $100; drinking fountains, ice, etc., $180; insurance, $50; medical officer of health, salary $1,550; plumbing inspector, salary, $1,500; sanitary inspector, salary, $1,500; rent of refuse ground, $250; printing and stationery, $450; telephone, $40; street car tickets for sanitary inspector, $60; towards car for plumbing inspector, $150; heating, $500.

The final draft was passed on motion of Aldermen Morrison and McIntyre.

TALKING LIMIT ON RURAL LINE

Time Limit Will Be Placed on Coldsprings Line.

COBOURG, Feb. 19.—(Special).—As to how long a telephone conversation should last was a theme that engaged the attention of the Coldsprings Rural Telephone Company at their annual meeting held in the Township Hall at Coldsprings. It was decided by the Company that subject to ratification by the Board of Railway Commissioners they would amend their by-law in this regard.

The amendment as passed provides that where a conversation is continued beyond five minutes, and the party has been asked to release the line, a charge of ten cents shall be made up to ten minutes conversation and of twenty cents if continued beyong ten minutes.

COMMISSION FOR A REALTY AGENT

Interesting Case Heard in the Division Court Here

The following judgment in the case of J. T. O'Connell versus T. W. Oke has been handed down by Judge Huycke. Mr. R. R. Hall, K.C., appeared for the plaintiff and Mr. J. A. O'Brien for the defendant.

"This is an action to recover $200.00 commission on a sale of property of the defendant, which sale is claimed to have been brought about by the efforts of the plaintiff, a real estate agent in Peterborough. The basis of the action is a memorandum signed by the defendant, reading as follows:—

'Peterborough, Aug. 27 1923—J. T. O'Connell, I hereby authorize you to sell my house No. 19 Chas. St. East City 116 ft. frontage for $8250. Commission when sold 3% (Sgd) T. W. Oke."

"The plaintiff got a customer, one Mahood, for the house. The whole property was not sold for $8250.00 in accordance with the order, but part of the property was sold for $7000.00 to Mahood, who was brought to Oke by O'Connell. The difference in price was due to the exclusion of a vacant lot, part of the property. The plaintiff claims 3% on the purchase price in accordance with the agreement, which would be $210.00 and abandons sufficient to bring it within the jurisdiction of the Division Court.

No doubt the plaintiff brought about the sale by his activity and intervention and therefore is entitled to compensation for his services. It dos not, however, to my mind follow that because the defendant was willing to pay 3% for the sale of the whole property that he should be made to pay 3% for the sale of part of it, which may be less advantageous to him. I do not think therefore, the written memorandum prevails as to the amount of the commission when only a partial sale was made. It is sufficient, however, to show the authority to the plaintiff to undertake and if possible complete a sale; if not the whole, for as much of it as the parties would agree to. The plaintiff cannot recover the whole amount of the claim, but he is entitled to a quantum meruit. Evidence was given by respectable and substantial witnesses that in the absence of any specific agreement 2 1-2% was the proper and usual amount, which in this case would amount to $175.00. Some evidence was given by the defendant to show that the plaintiff agreed to take $87.50 from Oke and look for the balance from the purchaser, Mahood This claim is not sufficiently made out. From the evidence I find all the plaintiff did or said as to that was that he was willing to accept $175.00, and that it Mahood would pay half of it he would accept the other half from Oke. Mahood was not willing to pay the half. Oke employed the plaintiff to make the sale—the sale was made through his instrumentality—he must be paid for it—and the witnesses show that $175.00 is a proper amount.

Judgment for the plaintiff for $175 and costs.

Dated at Peterborough this 18th day of February 1924.

EDWARD HUYCKE,
Judge.

PRESENTATION TO MR. J. M. HARDACRE OF THE CANADIAN WOOLLENS

On Saturday at noon Mr. J. M. Hardacre, foreman of the Worsted Department of the Canadian Woollens, was presented with initialled gold cuff links and pearl tie pin, accompanied by the following address from his employees:

Dear Mr. Hardacre,— It is with regret that we have heard of your departure from us While in our midst you have been indeed a most able and helpful foreman. If ever we were in doubt on any point we could always bank on a decision worth while from you.

It is for this and many other reasons that we ask you to accept this small token of our esteem, and trust that whenever you have occasion to use it, that it will bring back many happy memories.

We also hope that there will be many advantages, and many better things in store for you, and that your next position will be, as the old saying goes: "Bigger and Better than ever."

Signed on behalf of the employees of the Worsted Department, Canadian Woollens.

Mr. Hardacre, although taken completely by surprise, made a very fitting reply.

An inventor has surrounded a paint spraying nozzle with a guard to protect objects surrounding those being painted.

Radio experimenters of the French navy have found it possible to use streams of salt water for transmitting aerials.

PATRIOTIC LEAGUE

The Ashburnham Women's Patriotic League held its regular meeting last evening, at the home of Mrs. J. Gemmell, 333 Burnham street, with a good attendance. The president, Mrs. R. H. Parsons, was in the chair. It was decided to hold a card party at the home of Mrs. Parsons on next Monday evening, and a St. Patrick's Day tea at the home of Mrs. Noble Kelly in March. The next regular meeting of the society will be held on the last Monday of the month of March. The next regular meeting of the society will be held on the last Monday of the month of March, the 31st, at the home of the president, Mrs. R. H. Parsons. Refreshments were served at the close of the business session.

VACCINATION ACT WILL BE INVOKED

COCHRANE, Feb. 19. — Because of the presence in the town of a number of smallpox cases the board of health has notified the town council that recourse has been taken to the Ontario Vaccination Act, and asking that a proclamation be issued ordering the vaccination of all persons in the municipality not possessing a recent certificate of vaccination.

Several other suspected cases of the disease are under observation, and the Board of Health members believe the situation warrants steps outlined being taken.

The period selected by the Board commenced to-day and the Council has made the necessary arrangements with the Medical Officer of Health.

STOP headaches and neuralgia with DOMINION CBQ TABLETS

MONEY MARKETS.

LONDON, Feb. 19.—United Press.—Despite the action of the Chamber of Deputies in adopting Premier Poincare's proposal for a twenty per cent. increase in taxes, the franc declined steadily after the opening of the money market here to-day.

Shortly after 10 a.m., quotations were 102.2 francs to the pound.

FIRE SALE

$10,000 STOCK OF

BOOTS - SHOES

RUBBERS

ETC., ETC.,

Must Be Sold at 40 Per Cent. Less Than Factory Prices!

The chance of a lifetime is afforded at this sale to get good wearable Footwear at all but give-away prices. Boots, Shoes, Rubbers, Goloshes & Slippers, for Men, Women, Misses, Boys and Children, are priced at next to nothing, values Considered. Anticipate your needs while this opportunity is knocking at your door, for the whole stock must be sold regardless of cost.

Some of the goods are slightly damaged by Fire, Smoke or Water.
No Money Refunded or Purchases Exchanged.

Sale Starts To-Morrow at 9 a.m.

REMEMBER THE PLACE

THE MODEL SHOE STORE

M. VENERANDA

166 SIMCOE ST. Few Doors BELOW TURNBULLS

To Teach Apes To Fill Men's and Women's Jobs

How Science Hopes They May Be Trained to Gather Fruit and Do Other Useful Work as They Were in Ancient Egypt

Wall painting from an ancient Egyptian tomb showing monkeys gathering figs, a job for which they were especially well fitted since the branches of the tree would not bear a man's weight. Note how both the monkeys are sampling some of the fruit for which their masters are waiting to pack into baskets

A highly intelligent baboon tenderly carrying a little baboon in a basket and suggesting the possibility of apes being used to care for human children

A curious tomb painting showing how the Egyptians of thousands of years ago trained monkeys to climb palm trees and drop the coconuts into the waiting hands below. The part played by the giraffe in this work is a mystery the Egyptologists have yet to clear up

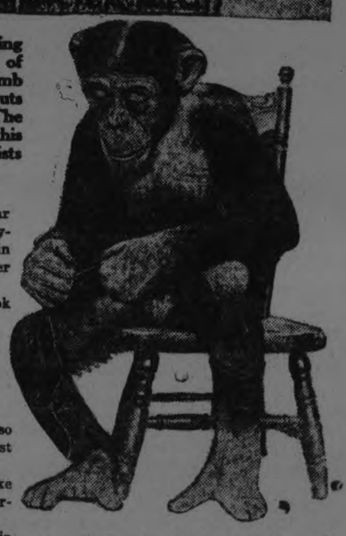

A monkey threading a needle and doing it much more readily than most men can

CAN chimpanzees, oran-utans and other members of the ape family be trained to take men's and women's jobs?

Is it possible to teach them to work for us in our homes and on our farms, on our railroads and in our mines, and thus relieve the labor shortage and help cut down the cost of living?

These are questions which will never cease to fascinate science and which it will continue to ponder most thoughtfully until they are settled one way or another. In the city of Washington Professor Robert M. Yerkes is devoting himself to a study of just what human activities two young chimpanzees can be trained to assume, and he is only one of many scientists in various parts of the world who are engaged in similar investigations.

In a scientific magazine not long ago Professor E. W. Gudger, of the American Museum of Natural History, mentioned the possibility of using monkeys to help gather the cotton crop in the Southern states. Many of his fellow scientists were highly amused at the mere suggestion of what they thought such an absurdity, but now they are obliged to admit that they perhaps were too ready with their incredulous laughter.

Following the appearance of Professor Gudger's article, several observers in the Far East wrote the magazine to tell of their own knowledge of the way monkeys are trained to pick coconuts and do other kinds of work.

"The Malays and Bataks of Sumatra very commonly use monkeys as coconut pickers," says Carl D. La Rue, writing from Kisaran, Asahan, Sumatra. "In fact, the current English name for the species of monkey known as macacus nemestrinus is 'coconut monkey.'

"These monkeys not only work but have a considerable commercial value as laborers. The price of a trained coconut monkey ranges from about eight to as high as twenty dollars. This is a price far above that put upon other common sorts of monkeys which are kept only as pets.

"Coconut monkeys grow to a considerable size and are very strong."

Another witness who gives similar testimony is Robert W. C. Shelford, the distinguished English traveler and naturalist.

"The Macaque monkeys," says Mr. Shelford, "are highly intelligent animals, and the Malays train them to pick coconuts. The modus operandi is as follows:

"A cord is fastened round the monkey's waist, and it is led to a coconut palm which it rapidly climbs. It then lays hold of a nut, and if the owner judges the nut to be ripe for plucking he shouts to the monkey, which then twists the nut round and round till the stalk is broken and lets it fall to the ground; if the monkey catches hold of an unripe nut, the owner tugs the cord and the monkey tries another.

"I have seen a Brok act as a very efficient fruit picker, although the use of the cord was dispensed with altogether, the monkey being guided by the tones and inflections of his master's voice."

Another reliable witness who actually has seen monkeys at work gathering coconuts is the wife of Dr. Max Weber, the great naturalist who was sent out by the Dutch government some years ago to explore the waters of the East Indies.

How a chimpanzee would look in your kitchen preparing to serve a meal

"We lived for a month at Manindjau in Sumatra," she says in the book she wrote describing her voyage with her husband. "Opposite us was a Malayan family which owned two Lampong, or Lapond, apes—big, impudent beasts, which had been taught to pick coconuts.

"For this purpose a band, to which a long rope was attached, was tied around the body of the ape, and then the animal was chased up into the tree. Arrived there, the ape seated himself on a branch and began to twist with his hands and feet one of the coconuts that hung under the branch, until the stem broke and the fruit fell down.

"If he dallied too long over his work the strap around his body was jerked unsympathetically. How the ape knew which nuts he was to pick remained a puzzle to me, but a fruit never dropped that was not fully ripened."

Miss Isabella Bird, the well known woman traveler, has the following to say on the subject:

"A follower had brought a 'baboon,' an ape or monkey trained to gather coconuts, a hideous beast on very long legs when on all fours, but capable of walking erect.

"They called him a 'dog-faced baboon,' but I think they were wrong. He has a short, curved tail and sable-colored fur.

"He is fierce, but likes, or at all events obeys, his owner, who held him with a rope fifty feet long. At present he is only half tame, and would go back to the jungle if he were liberated.

"He was sent up a coconut tree which was heavily loaded with nuts in various stages of ripeness and unripeness, going up in a surly fashion, looking round at intervals and shaking his chain angrily.

"When he got to the top he shook the fronds and stalks, but no nuts fell, and he chose a ripe one, and twisted it round and round till its tenacious fibers gave way, and then threw it down and began to descend, thinking he had done enough, but on being spoken to he went to work again with great vigor, picked out all the ripe nuts on the trees, twisted them all off, and then came down in a thoroughly bad, sulky temper. He was walking erect and it seemed discourteous not to go and thank him for all his hard toil."

A young monkey imitating the work of the human gardeners in a New York park

Robert Fortune, an Englishman who spent many years in China collecting botanical specimens, reported he had heard it asserted that monkeys were used in the gathering of tea leaves.

"These animals, it seems, do not like to work," said Mr. Fortune, "and would not gather the leaves willingly. But when they are seen up amongst the rocks where the tea bushes are growing the Chinese throw stones at them. Thereupon the monkeys get very angry and commence breaking off the branches of the tea shrubs, which they throw down at their assailants."

Another famous traveler to the Far East, Pehr Osbeck, declares in his "Voyage to China" that he had heard that in China monkeys were used to "gather rhubarb and pound rice."

Olfert Dapper, who published a book on Africa more than 250 years ago, has the following to say in his description of Sierra Leone:

"Three kinds of monkeys are found here; and there is one, of a certain species they call Baris, which they catch when little, raise, and train so well that these monkey can give almost as much service as slaves.

"Ordinarily they walk quite erect, like men. They can grind millet in the mortar, and go to draw water in a pitcher.

"When they fall down, they show their pain by cries. They know how to turn the spit, and to do a thousand clever litle tricks which greatly amuse their masters."

All these and other more or less veracious accounts of the use of apes as laborers in various parts of the world are presented by Professor Gudger in a recent issue of "Natural History." What is most interesting is the positive evidence he presents to show that the ancient Egyptians used apes to help them in the harvesting of figs and coconuts, to carry torches and to perform, probably, many other kinds of useful service.

Among the paintings that have been uncovered on the walls of tombs in the valley of the Nile are three which depict monkeys serving man in much the same way that they are said to serve him in Sumatra and other parts of the world to-day.

One of these paintings is from the tomb of Hui and is reproduced in Maspero's "History of Egypt." "It represents," says this distinguished Egyptologist, "men and monkeys gathering the fruit of a group of dom palms."

Another shows monkeys gathering figs and now and then taking a mouthful of them. As Egyptologists point out, fig trees have gnarled trunks, are rarely more than sixteen feet high and have limbs too weak to support men's weight. So it was quite natural that the ingenious Egyptians should have conceived the idea of sending tame monkeys into the trees to gather the fruit for them.

Still a third painting shows monkeys handing down fruit from a tree to the gardeners below, and of this Sir Gardner Wilkinson has the following to say in his great work on the manners and customs of the ancient Egyptians:

"Monkeys appear to have been trained to assist in gathering the fruit, and the Egyptians represent them in the sculptures handing down figs from the sycamore trees to the gardeners below; but, as might be expected, these animals amply repaid themselves for the trouble imposed upon them, and the artist has not failed to show how much more they consulted their own wishes than those of their employers.

"Many animals were tamed in Egypt for various purposes . . . and in the Jimma country, which lies to the south of Abyssinia, monkeys are still taught several useful accomplishments.

"Among them is that of officiating as torch bearers at a supper party; and seated in a row, on a raised bench, they hold the lights until the departure of the guests, and patiently await their own repast as a reward for their services.

"Sometimes a refractory subject fails in his accustomed duty, and the harmony of the party is for a moment disturbed, particularly if an unruly monkey throws his lighted torch into the midst of the unsuspecting guests; but the stick and deprivation of food are the punishment of the offender; and it is by these persuasive arguments alone that they are prevailed upon to perform their duty in so delicate an office."

Can chimpanzees, baboons and other apes be trained to do some of our work just as the ancient Egyptians trained and as it is believed the natives of Sumatra and various other parts of the world are training them to this very day? This is what scientists are eager to find out, and it is a matter well worth their while.

Although the world's population is increasing faster than its available meat supply, there continues to be a serious shortage of laborers to handle the heavy or dirty or in other ways less pleasant kinds of jobs. Everybody knows how hard it is to find household servants and how the captains of industry are clamoring to have the immigration restrictions removed so that they will be able to hire enough ditch diggers and other common laborers.

As education becomes more nearly universal more and more of the world's population will be lifted to a plane far above ditch digging and floor scrubbing. Then it will become imperative for us to find some new way of getting this vast amount of menial work done, either by machinery or by the use of trained apes or other animals.

Nobody who has watched the performances of trained monkeys in the circus ring or on the vaudeville stage can have any doubts about the high degree of their intelligence and the way they can be made with the right sort of training to use their brains to do a wide variety of things.

Zoologists and experts in animal psychology are amazed at the quickness and facility with which apes often learn to imitate the acts of human beings. In many cases there seems to be strong evidence to show that they actually possess the power to learn by experience and to reason out solutions for the problems which confront them from time to time, much as we do.

It is nothing unusual for a monkey to learn to thread a needle far more readily than most men can. If he can be taught this why cannot he be taught to push the needle and draw the thread through a fabric and thus make clothes for us, or at least darn our socks?

The only firm in Canada that grows, blends and packs their own tea

LIPTON'S TEA
Red Label Best for the table
38¢ ½ lb
75¢ - lb
Largest sale in the world
Thomas J. Lipton - Tea Planter - Ceylon

WHY PETERBORO TURNS OUT POOR PENPUSHERS

It Would Take a Handwriting Expert to Decipher Some of the Handwriting Produced Here — A Survey of Opinions.

"Reading and writing and 'rithmetic, taught to the tune of a hickory stick,"—so runs the old song of "School Days." We have banished the hickory stick, much to the regret of some old-fashioned educationists, and some of the modern ones too. "You can't look crosswise at a child in a classroom nowadays, for fear of destroying its individuality," says a very up-to-date teacher. And we have pretty well banished also the three Rs that used to make such a big dent in the school curriculum.

It has been confidently asserted that present-day scholars are atrocious writers. A brief survey of opinions as to the why and wherefore of such a state of affairs, as voiced by various authorities, lays the blame at different doors. The scribbler is one evil. Evidently it is well named. "The pupils have so many notes to take that they just scribble them down hastily, and get into the habit of bad writing." With regard to commercial classes, it was unanimously agreed that shorthand might have a bad effect on writing powers. When one's mind is occupied with pothooks and dots and dashes, and the main object in life seems to be the transferring of thoughts to paper through the medium of sprawling hieroglyphics in as rapid formation as possible, one isn't going to bother much about neatness, and a negligent writing hand inevitably results. Also, with shorthand and its phonetic sounds, there is a tendency to forget how to spell properly. One doesn't want to use the little boy's "B4", exactly, but one is inclined to flout the extra 'l' in "unless," and consider as redundant the many letters that clutter up the English language. Translated from notes into speech, "haught" in shorthand is "thawt," "enough" is "enuf," and "earth" is "urth."

To still another door is the trouble laid; that of the present system of muscular control, as taught in writing lessons in the schools. According to one experienced philomath, children have not the requisite control over their muscles to enable them to benefit by this system until they are about fifteen years ago and only about fifty per cent. of them ever master it. When it is realized that the muscular control system is insisted upon while the children are in the lower forms, and that the practise of writing is dropped altogether from the curriculum after the Entrance is passed, at least in the Public schools, it will be seen that the scholars are engaged in practising something that is of no use to the majority of them, who pass the Entrance examinations nowadays before they reach their fifteenth year. If this theory is followed out to its logical conclusion, it would seem that the slow and backward boy, creeping snail-like through the third form at his fourteenth or fifteenth year, had much more chance of becoming a good writer than the clever child, fin out of the ssnnggdc
child, flying out of the ranks of the muscular control practitioners long before his practice would be of any use to him. This may explain the fact that most professional men, and in fact, the majority of men in life's high places are atrocious writers.

"The copper plate hand, so much admired, and so much sought after, was acquired in the days when the finger movement was used in teaching writing, and I think that much of the good work done then in writing was from painstaking copying of an example. To be a really good writer, a practise of about two hours daily is necessary," says one teacher. The ordinary routine of Public school scholars at the present time is an hour a week in writing, divided into four fifteen- minute periods, writing is discontinued altogether after the Entrance is passed. So are lessons in reading and spelling, and they have arithmetic for only one years in High School now. In the commercial classes, there is fifteen minutes practise daily in writing, and the old Spencerian model has been superseded by the Parker method as being a more distinctive business hand.

One teacher commended Separate school girl pupils as being above the average in penmanship, but thought that Separate school boys were not any better in this line than the Public school youth.

One man has the theory that good writing is largely a matter of the mind. "One person can't write like another, because the grooves in his mind are different, his muscles aren't tuned up in the same way, and he has characteristics in his writing that are impossible to duplicate."

The typewriter is not blamed for the modern type of penmanship, only in so far as it has provided a mechanical and speedy substitute for the old-time 'copper plate' penman, whose ability in writing beautifully was a requisite to employment, and whose skill was manifested in invoicing and legal documents and fine work of many sorts. Nowadays, the typewriter grinds out most business forms, and the fine upward curves and careful shading of downstrokes has given place to the speedy manipulation of dancing white and black keys. What price has the slow craft of a pen artist in the days when haste is the slogan, and when typists are being urged to faster and faster work on their machines, some experts gaining a speed of over a hundred words a minute. In our own city, there are several young ladies who can grind out thousands of words per day at a rate of ninety-five to a hundred words per minute on the typewriter, a speed unheard of in days when forty or forty-five words every sixty seconds was considered a good average.

A real, modern, up to date idea, that has something attractive about it is an opinion advanced by one man that music with your work would get better results and more speed. His theory is that rhythm in typeing would be productive of splendid work and have a very soothing effect on the nerves of the performer. Whether his method would follow the lines of the metronome and provide a sort of ticking accompaniment to the clatter of the keys, or whether his idea is to distract the mind from the worries of work by supplying sweet strains to capture the attention, is not explained. The subject has its fascinations, however. One could suppose a length of invoice for plumbing supplies, with all the remifications of couplings and ferrules and T and Y joints, flying along to the accompaniment of "My Little Bimbo down on the Bamboo Isle," and there could be a great deal of pep injected into a legal document regarding a transfer of property, say, by the slipping on of a record like "Last Night on the Back Porch." But suppose the girl at the next desk had just had a disappointment in love, and someone thoughtlessly inserted "Just a Girl that Men Forget" on the machine, and the young lady dissolved into tears?

Speaking personally, we can readily see where the idea would make a big hit in newspaper offices. When we were writing up an obituary, for instance, we could use the Dead March in "Saul", to get the proper mental atmosphere, Lohengrin's Wedding March would do beautifully for those efforts that have to do with June brides and what an inspiration might be obtained for a real good sob story ground out to the tune of "Silver Threads among the Gold."

Could Scarcely Eat a Thing

Then Friend Advised Mrs Cann to Try Dreco, Which Speedily Restored Her Appetite by Correcting Digestive Ailments of Many Years' Standing.

"For several years I had been troubled with indigestion," says Mrs. L. Cann, of R. R. No. 2, Peterborough, Ont. "It had advanced to such a stage that I could scarcely eat a thing without being miserable afterwards. My liver was sluggish, causing dizzy spells and spots before my eyes, and I had severe headaches. I was chronically constipated, too, and nothing seemed to give me relief."

"Two bottles of Dreco have made a tremendous change in me. I have a splendid appetite, very little trouble from gas, seldom get dizzy spells, and my bowels are active."

Dreco wins such confidence that those who know its remarkable merits never hesitate about recommending it. Its splendid tonic and corrective powers come from Nature's own herbs, roots, bark, and leaves, which have been known for centuries for their medicinal value. Dreco is safe and reliable, and contains no mercury, potash, or habit-forming drugs.

Dreco is being specially introduced in Peterobrough by Bond's Drug Store. It is also sold as follows:
Lakefield—E. H. Northey.
Campbellford—J. E. Birks.
And by a good druggist everywhere.

SLEEVELESS WAISTCOAT.

The sleeveless waitcoat that buttons up snugly with pearl or crystal buttons is a popular accessory with the tailored suit.

KITCHEN KNIFE.

If the kitchen knife needs sharpening in a hurry you can improve the edge temporarily by drawing it quickly back and forth across the edge of an iron sink or a wooden doorstep.

SISTER MARY'S KITCHEN

(Unless otherwise specified, these recipes are planned for four persons)

JELLY CAKES

Jams and jellies add much to desserts and cakes. The old-fashioned jelly roll is always welcome and easily digested. A cake, with jelly or jam used in its mixing, gains a richness of flavor and that delicate moistness every cakemaker desires.

Jelly Roll

Two eggs, 1 cup sugar, 2-3 cup milk, 1¼ cups flour, 3 teaspoons baking powder, 1-8 teaspoon salt.

Beats eggs until very light with sugar. Mix and sift flour, salt and baking powder. Add alternately with milk to first mixture. Be sure to add dry ingredients to eggs and sugar before adding milk. Turn into a buttered and floured dripping pan. Bake 15 minutes an in moderate oven. Wring a square of cloth out of warm water and fold in several thicknesses a few inches larger each way than the dripping pan. Put this on the molding board and turn the cake upside down on the damp cloth. With a sharp knife trim off the edges of the cake, spread thickly with jelly and roll while warm. Keep in the cloth to shape.

Protein, 169 calories; carbohydrate, 2484 calories; fat, 240 calories. Iron, .0041 gram.

Jelly Cake

One cup sugar, ¼ cup butter, ¼ cup lard, ½ cup sour milk, 1 cup jelly, 3 eggs, 1 teaspoon soda, 2 cups flour, ½ teaspoon cloves, 1 teaspoon cinnamon, ¼ teaspoon salt.

Work shortening to a cream and slowly beat in sugar. Add four tablespoons flour. Add jelly and beat well. Add part of the flour and mix until smooth. Add yolks of three and whites of two eggs well beaten. One egg white is saved for the frosting. Add remaining flour alternately with the sour milk in which the soda is dissolved. Turn into two layer cake pans and bake 25 minutes in a moderate oven. When done remove from pans, cool and put together and cover with boiled icing.

Protein, 191 calories; carbohydrate, 2808 calories; fat, 1226 calories. Iron, .0009 gram.

RECIPE TO CLEAR A PIMPLY SKIN

Pimples Are Impurities Seeking an Outlet Through Skin Pores.

Pimples, sores and boils usually result from toxins, poisons and impurities which are generated in the bowels and then absorbed into the blood through the very ducts which should absorb only nourishment to sustain the body.

It is the function of the kidneys to filter impurities from the blood and cast them out in the form of urine, but in many instances the bowels create more toxins and impurities than the kidneys can eliminate; then the blood uses the skin pores as the next best means of getting rid of these impurities, which often break out all over the skin in the form of pimples.

The surest way to clear the skin of these eruptions, says a noted authority, is to get from any pharmacy about four ounces of Jad Salts and take a tablespoonful in a glass of water each morning before breakfast for one week. This will help prevent the formation of toxins in the bowels. It also stimulates the kidneys, thus coaxing them to filter the blood of impurities and clearing the skin of pimples.

Jad Salts is inexpensive, and is made from the acid of grapes and lemon juice, combined with lithia. Here you have a pleasant, effervescent drink which usually helps make pimples disappear.

THE REFEREE

The outlook is for good business conditions in the next six months, judging from the old reliable weathervane, the iron and steel industry.

Pig iron production in January showed an increase over the month before. Apparently the industry is recovering from the slumping tendency that started last June. Pig iron output traditionally rises or falls six months ahead of general business.

LIQUOR

"There are 250,000 bootleggers in America and they are all doing well. I should say the government is losing two billion dollars a year in duty that it might have if it distributed malt and other liquors."—Spencer Penrose, Colorado capitalist.

Penroseun questionably is correct in both figures. If prohibition had been attempted by a government tax of $5 or $10 a quart, Uncle Sam would have in his treasury the billions that have been cleaned up by bootleggers. Some would rather be without the billions than have Sam in the saloon business, of which he was the silent partner, collecting revenue, for generations.

FAILED

Nearly 2300 business concerns failed in January, and their combined liabilities exceeded assets by 40 million dollars. These big losses, of course, are eventually buttered out over the whole country and spread on the average family's cost of living. The January loss will cost the average family at least $2 eventually.

So it goes, month after month, Wall Street is close to the kitchen door.

MOTHERS

Permanent peace can come only by a banding together of mothers, who furnish the cannon-fodder, orates Felix Levy of Chicago. She's on the right track. But the remedy is not in any special organization of mothers. What they should do is stop giving their children toys that suggest war, and teach them to hate war as a system of wholesale murder whose "glory" is propaganda bunk of the militarists. Schools, glorifying war, also perpetuate war.

CONTAGIOUS

Lot of fuss about a New Jersey man, a "typhoid carrier" who, according to doctors, caused nine deaths and 107 cases of the disease. A "typhoid carrier" is a person who has the disease and can spread it to others without noticing any illness himself.

People have an instinctive dread of anyone with a contagious disease. It'd be easy to stir up a riot about this fellow in New Jersey. The rioters would yawn and walk away if urged to exterminate rats, which spread more disease than all human beings combined.

HEINIE

You read about impoverished Germany. Turn to the financial page and you learn that America country last year sold Germany 156 million dollars worth of goods in exchange. To help pay the difference, Germany shipped us a lot of gold. But this gold still leaves Germany 100 million dollars in debt to us for 1923.

It's all right to be generous to a conquered enemy. But whose money is being used to finance the sale of Germany of more than she can pay? American exporters are not making the loans, you can bet on that. Some foreign exchange bankers probably know.

FAT

The famous Parisian dressmaker, Mme. Madeline Voinnet, visits New York and comments: "It's a pity that all American women want to be thin. They lose something when they force flesh away—the freshness is lost and they are almost certain to have a haggard appearance which no amount of youthful clothes can disguise. It's a pity to go against nature. I believe in being natural."

One answer to this is that it isn't natural for a woman to get too fat, any more than it's natural for her to get too thin. The womanly attempt to be thin is more than a fashionable urge. It reflects a desire for health, activity and grace.

MASKS

"It's a pity to go against nature. I believe in being natural," says Mme. Voinnet, which proves she is as good at philosophy as at dressmaking. A large part of our generation wears a mask. It hides its real self. It apes others—tries to live up to standards beyond its income—even affecting the strut and shrug of movie stars.

When a person is not absolutely natural, frankly and bluntly just what God made him, it's an admission that he's shamed of himself. Great personalities are always natural, never masked.

NEXT

In the next war, the main object will be to put the enemy to sleep or otherwise temporarily out of battle, instead of butchery and death. So predicts Benedict Crowell, formerly of the War Department. Such a policy would be changed after prisoners began running into the millions. Prisoners are a great nuisance.

Crowell makes this enticing prediction: "Airplanes will jump over armies and attack the directing brains behind."

HUGO

Great preparations all over the world to honor Hugo Grotius, the Holland jurist, and the 300th anniversary of his treatise on war and peace. This treatise was the beginning of international law.

Nations are fairly well policed and managed from within. On the "world stage," nations still are not far removed from a condition of banditry and lawlessness. They make their subjects behave at home, but forget the rules often in dealing with neighbors.

COUNTERFEIT

A Greek refugee in Anatolia made an oriental rug, three by six feet, a perfect reproduction of an American dollar bill. The rug finally landed in the hands of an Akron man, who paid $39 for it. He displayed it in a store window. A Secret Service agent saw it and seized it as a violation of the U. S. counterfeiting laws.

Technically correct, for it's unlawful to make or own a reproduction of a money design. But the rug was later returned to its owner.

WILD

Want to buy a lion? The animal companies will go into the jungles of Africa, catch and deliver a lion to you for $500. Tigers are listed lately at $1000 apiece, elephants as low as $2500.

The elephant quotation interests orientals as much as auto prices interest us. Many centuries are bridged in this contrast. And the auto dumbfounds the out-of-the-way oriental as much as the jungle beasts fascinate us.

To prevent "chaps" and assure a smooth white skin in all weathers, wash in warm water, rinse well, dry and always use

BABY'S OWN SOAP

Best for Baby — Best for You

Individual Cartons NOW 10c.

E1-124

Delicious and refreshing—FRY'S

There's a refreshing delicacy in the flavour of Fry's Pure Breakfast Cocoa. No other cocoa tastes quite like it. The flavour is just that of pure, delicious chocolate. It's nourishing too—energy-giving and sustaining. When appetite fails, you can enjoy a cup of Fry's, and rely on it to keep you going. Try it.

161

THIS LITTLE WORLD

(By GEORTE BRITT)

CHICAGO, Feb. 19.—The fellow who circulated among the congregation and awoke the sleepers was called a beadle in Puritan days. He rates only the title of usher in the all-night movie houses here, but no blue stockinged beadle put more spirit into his work than he.

"We can't have this made into a 10-cent flop house," says the alert usher.

There's a real field for the little all-night movie, however, if you will take the word of the manager of the Lyric. It is in cheering and sheltering the all-night workers. Numerous printing plants keep night shifts busy until past midnight. The maintenance force in office buildings works until late. These and other stray prowlers like to see a picture while waiting for the infrequent homebound car. The program changes nightly.

* * *

Instability is one of the characteristics of a city, it seems, notwithstanding the substantial appearance of its buildings. Postmaster Lueder just testified to the prevailing restlessness and milling around in an appeal for more careful addressing of mail.

Every year, he says, the average mailing list loses 40 per cent of its value.

* * *

Beauty is more than a figure, one may say with apologies, but here are some figures that may illuminate the subject of beauty. The classified telephone directory shows more than 1000 women's beauty and hairdressing shops in Chicago. The number is approximately the same as the drug stores and more than half the total of groceries. It means one beauty shop for about every 1200 women in the city.

A beauty census was reported recently in one office, located on the West Side, far from a bright light district. The women in the office—a well paid group of skilled workers—earned from $23 a week up to big figures. Their individual average beauty expenditure was "facial" $1; wave, $1.25 to $1.50; manicure, 75 cents; brow pluck, 50 cents.

* * *

Here's an automobile fashion note which will be of interest to prohibition agents. There will be an increase of space for accessories and tools in this year's models, according to the exhibits at the Chicago show. Some of the more exclusive makes have roomy tool chests under the back seats, reached through cleverly concealed buttons which operate mystic sliding doors.

The troubles of the Grant administration, it seems, were many and varied. Those were the good old days when the theory of "To the victor belong the spoils" was first beginning to be questioned.

Secretary of War Belknap, against whom impeachment proceedings were brought, on charges of having accepted bribes in connection with the management of army posts, resigned and his case was dropped.

Grant's private secretary, Babcock, was shown to have participated in frauds which cheated the government out of large amounts of revenue taxes on whisky. This "whisky ring," in which government officials and distillers were shown to be banded, benefited to the extent of more than $1,000,000—a large sum 50 years ago.

* * *

Wholesale bribery of congressmen by the "Credit Mobilier," the corporation organized to handle the funding and construction of the Union Pacific Railroad, came to light.

Fat appropriations for favored insiders in the Postal Service were turned up in the "Star Route" scandal. Corrupt postal officials, in league with stage-coach lines, padded the returns on volume of mail carried and raked in thousands of dollars for service never rendered.

* * *

Whether such a deadlock—with the final result in doubt because of a third-party factor—will follow the present oil lease scandal is a subject of speculation and debate at every meeting of the Oldest Inhabitants.

And a lot of the Younger Inhabitants are debating that same possibility, too.

GYM EXHIBITION WILL BE GIVEN IN MAY NEXT

Meeting Held Last Evening to Complete Arrangements.

An important meeting of the executive of the Y.W.C.A. Board and the Physical committee was held last Friday morning when the first arrangements for this year's big gymnasium exhibition were made. The commitee have started their plans this year well in advance so that everything will be ready, for everyone expects a bigger and more enjoyable entertainment than last year. Many requests came to the committee last year to have the pageant repeated but this was not possible so in view of the great enthusiasm created a year ago, the committee feel justified in making this year an even more brilliant success.

Miss Littlefield reported 100 more members in the gym this year than last so instead of the slogan 400 Happy Healthy Girls it will be 500 Happy Healthy Girls.

The chief object of this first meeting was to appoint the committees. Mrs. R. M. Waddell, Mrs. LeClaire, Mrs. R. Grant, Mrs. C. E. Jamieson, Mrs. W. J. Oke, Mrs. T. Cruikshank and Mrs. R. Turner were appointed to have charge of tickets and advertising. Numerous posters will be on display, frequent ads in the papers, slides at the theatres, dodgers distributed, etc.

The sewing committee have a big responsibility ahead of them. Three hundred costumes are to be made and the committee appointed to have charge of these consists of Mrs. D. F. Drumomnd, Mrs. A. Robertson, Mrs. R. W. Cormack and Mrs. F. L. Robertson, as the executive of the sewing committee, with the addition of the following members: Mrs. Edmondson, Mrs. A. Hall, Mrs. Carmichael, Mrs. R. Denne, Mrs. R. Wood and Mrs. McNeely, Dr. P. Young. The members of the board have promised to give one afternoon a week and many of the ladies' class, mothers of the children and friends have also volunteered to help with the sewing.

The children and girls are all enthusiastic already about the exhibition and are wishing that May 2nd and 3rd would hurry and come.

The Physical Director promises an entirely new programme of class review work.

PARISIAN NOVELTIES.

At the Paris style openings there are many novelties in the way of jabots, lace frills, lapels and collars.

BROWN SUGAR

Brown sugar will not be lumpy if you keep it in an open jar in the refrigerator.

TEA FLAVOR

Keep a small piece of dried orange peel in the tea canister to improve the flavor of your tea.

BARRIE'S STORE NEWS
EXCLUSIVE LADIES' WEAR SHOP.

New Arrivals in

Spring's Smartest Wearing Apparel

The New Country Club DRESSES

Fashioned in Jersey, Picotine, and Wool Crepe. quite plain and straightforward for Sports, Office or General wear. Tucks, pockets, narrow tie girdles, plain Vestees, with perhaps a ribbon to tie the collar. White Linen collars and cuffs carry out the completely tailored idea. There are several styles, all built on the same Chemise lines,
Priced from .....

$16.00 to $25.00

SUITS

The skill of the expert tailor has never found more perfect expression than in the Suits shown this season Now the Three-quarter Coat, here the box model, with the Mandarin collar, or there the graceful cape back, or the smart boyish model with its Vestee or Waistcoat—All from the best designers.

Materials vie with each other in their loveliness. Colours favoured are Sahara Brown, Beige, Grey, Jack-Rabbit, and the always smart, irresistible Navy. Prices extremely moderate from

$35.00 to $75.00

COATS

Which divide naturally into two parts. And for the slim Wrap that trips off to teas and weddings, supple Charmeen, fine Twill Cord or Picotine are the fabrics supreme. On the other side are Sports Coats. They may be slim, too, or swing into a loose back or a debonaire cape sleeve, and their fabrics are Nylo, Camel's Hair, and Checked Tweeds. The prevalence of Beige, Grey, and Navy Blue for colour, while full length and three-quarter are both favoured. Moderately priced from .....

$18.00 to $50.00

Barrie's LIMITED
Phone 340

Petes Win in Markham 5-1 and Juniors Trim Bowmanville Here 8-4

TWO GOALS IN LAST MINUTE RAN UP PETERBORO'S MARGIN IN MARKHAM AFTER STUBBORNLY FOUGHT BATTLE

Took Quick Advantage of Penalty Against Pete Reesor's Well-Trained Squad — Markham Are Trained in Pro. Methods and Had Peterboro Baffled For First 35 Minutes — Say They Were Outlucked in Final Period and Will Be Dangerous Here Wednesday Night.

GAME EXCEPTIONALLY CLEAN

Playing fast and clever hockey and showing more combination than in any game this season the Petes grabbed a nice lead for themselves by beating Pete Reesor's Markham team on their own ice last night by 5 goals to 1.

It was only the second defeat of the season for the Markham crew who tucked away North Toronto last week and have been going strong all through the campaign.

In one sense the score hardly indicates the play, nor does it do justice to the stubborn battle put up by the boys in the white sweaters who scored the only goal of the first period and were not headed until thirty-five minutes of fast hockey had been played. With only five minutes left the Petes were leading by the narrow margin of 2 to 1. They ran in another counter then and in the last minute of play with Markham a man short added two more markers, thus winding up with a good margin after a game that was much more closely contested than a 5-1 score would lead one to imagine.

Game Very Clean.

It was a fine exhibition of hockey, fast all the way and as clean as a hound's tooth. Both teams were out to play the game and practically all the penalties imposed by Referee Jacobi were for accidental trips. The ice was good and the rink, although somewhat narrower than the Bock Street cushion, did not bother the Petes to any noticeable extent. In fact they made themselves right at home on it before the game got nicely under way.

In the Markham team the winners encountered the closest checking team they have met this season. With a good goal keeper, a sturdy defence who stops as many shot as the net guardian and a forward line drilled in the pro style of defence tactics the outfit coached by Pete Reesor are a tough proposition for any man's team. They use the Ottawa Kitty-bar-the-door six man defence and it is not difficult to understand how they smothered North Toronto's individual rushes with this method. They puzzled the Petes for a long while but eventually the good passing of the visitors its effect while the blue shirts had so much speed and used is so consistently that the Markham crew found they were being carried along at a faster pace than they could maintain, for the full distance.

Should Win Round.

With a four goal lead to start the home game with to-morrow night the round should be safe for the Petes but they cannot afford to rest on their oars for a moment as the Reesor outfit do not regard themselves as beaten yet. They figure they were off color last night and that the winners got all the breaks of the game. Tomorrow night will be another night, they declare and they are coming down full of battle.

Every blue shirt had a hand in bringing home the bacon although the chief punch from a scoring view point was imparted by Parker and Rose. The former scored three goals himself and gave Ranger a pass for another one while Rose figured in two other counters beside the register he got on his own account. Dwyer was great in the nets with a lot of work to do and Halpin and Parker checked with good judgment while up in front everybody was going strong, passing unselfishly and checking back in great style. It was one of the best exhibitions of united effort the Petes have given this season and working in that style the blue sweatered outfit are real hard to beat, as the fact that only five goals have been scored against them in their last four games demonstrates.

For the Markham team the most dangerous men on the offensive were the two wings, Cowie and Reesor. The former possesses a Babe Dye shot and is always working while Reesor is fast and tricky. On the defence the veteran Harry Stewart who confesses to have seen 38 winters and Robb a 185 pounder are a tough pair of birds to get around and Moore in the nets is good.

The teams:

Markham.

Goal—Moore.
Defence—Stewart, Robb.
Centre—Mason.
Right wing—Cowie.
Left wing—Reesor.
Subs—Underwood, McGill.

Peterboro.

Goal—Dwyer.
Defence—Parker, Halpin.
Centre—Collins.
Right wing—Burgess.
Left wing—Rose.
Subs—Ranger, McPherson.
Referee—H. H. Jacobi, Toronto.

The Opening Play.

So close was the checking at the beginning of the game that three minutes elapsed before either goal keeper handled the puck. The two teams were covering each other at every move and it was hard to break loose. Finally a Collins-Burgess combination play gave the Petes the first real chance but Moore made a fine stop. Cowie retaliated with a lone rush and Dwyer saved cleverly. He also blocked a dangerous drive from Reesor. Halpin went down centre ice fast and his shot from outside the defence hit Robb in the face. The Markham defence man resumed playing after a short delay. Reesor broke a skate and was replaced by McGill. Parker was penalized and Markham pressed while he was off, Dwyer saving a hot one from Cowie with Mason in on top of him. Collins relieved the pressure by a rink end rush but got too far in and couldn't get a shot. He came back with another rush but Moore saved nicely.

It was even up hockey at this stage and twelve minutes elapsed without a score. Then Cowie went down the side and drilled a beauty past Dwyer into the corner of the net. It was a snap shot from the board with plenty on it. Peterboro came back with a rush, Ranger and Collins combining for a dangerous attack and Parker following with a lone rush that gave Moore a shot to handle. Underwood drew a penalty for bodying into the boards but his team mates held the Petes off and the period ended with Markham crew 1 to 0 in front.

Petes Take the Lead.

The blue shirts opened out fast in the second period, showing a lot of snappy passing that kept Markham busy. Rose got away for a nice rush but Moore beat him. He came right back, fooled Stewart with a fake shot and then went in close. Moore dropped to his knees and blocked the shot but before he could clear Parker tearing in for the pass batted the rubber into the net and the teams were even. It was a merry battle for the next ten minutes with the play even and plenty of excitement for the crowd. Cowie nearly sent his team ahead again with a wicked shot from the side but Dwyer was in the way. A nice rush by Collins and a pass to Ranger ended in the latter missing by inches. A Halpin-Ranger rush was close—but that was all. Parker drew a penalty for an accidental trip but the Petes held their own while he was off. Collins and Reesor fell together near the board and in the mix up Collins lost a couple of teeth when the Markham players' stick struck him in the mouth. He went on playing. Finally after a lot of fast and exciting hockey the Petes took the lead, Rose circling the Markham net and passing out in front to Parker who snapped one past Moore making the figures 2 to 1 in favor of the invaders. Collins was chased for hooking and while he was off Markham staged a rally that kept Dwyer on the hop. Inside of a minute he saved four times on shots by Cowie and Reesor. They could not beat him, however, and the period ended with the Petes a marker to the good.

A Great Finish.

There was no let up in the last session. Reesor almost evened up for Markham early in the period but Dwyer was in the way. Collins carried the rubber from behind his own net, shook off the Markham forwards, pulled the defence out and then gave Rose a perfect pass but Ray's scoop shot grazed the outside of the post. Collins came back again and Underwood tripped him and got the gate. Rose followed for what Referee Jacobi called loafing. Cowie was hit in the face with the puck and there was a short delay. Fifteen minutes of hard hockey had passed when Rose went down the side and took Moore's measure with a swift shot from the boards. That made it 3 to 1 and the goal took a lot of pep out of the Reesor-Jones crew. The Petes were breezing along as fast as ever and when with a little over a minute to go Mason was ruled off the blue shirts topped a fine performance by getting two more counters in jig time. Parker after a nice rush pulled the defence over and passed to Ranger who made no mistake. That was 4-1 and thirty seconds after a similar play with Burgess carrying the puck and Parker taking the pass enabled the defence man to score the last goal of the game.

First Period.

1 Markham—Cowie, 12 mins.

Second Period.

2 Peterboro—Parker, 3 mins.
3 Peterboro—Parker from Rose, 12 mins.

Third Period.

4 Peterboro—Rose, 15 mins.
5 Peterboro—Ranger from Parker, 4.05.
6 Peterboro—Parker from Burgess, 30 seconds.

Penalties.

Markham—Underwood 2, Reesor Mason. Total 4.
Peterboro—Parker 2, Rose, Collins.—Total 4.

U. OF T. 1, AURA LEE 0.

TORONTO, February 19 (Canadian Press). — After playing two games without being able to declare a winner, the University of Toronto III. and Aura Lee Juniors tried it again last night, and the students won a terrific battle, played before a near-packed rink of howling fans, 1 to 0.

Billy Parkes scored the only goal of the game eleven minutes after the start of the second period on a long shot from the east rail.

Speed, stick-handling, and staying power of the players on both teams was wonderful, and the tide of battle sallied first one team's way and then the other's.

The game was undoubtedly the best junior struggle of the year.

SOFT SPOT IS LOST BY JOSH.

JOSH BILLINGS.

John Billings, who holds all records for warming big league benches, is to lose his soft job. The St. Louis Browns recently sent him to Los Angeles in a trade for the star battery of that club.

For years Billings has stuck around in the big sh w, not catching as many games as a regular would in one season. Always a valuable second string catcher, Billings lacked something that kept him in the ground throughout his big league career.

Bowling

MERCANTILE LEAGUE

Last night in the Mercantile Five Pin League at Solomon's Alleys, the Merchants Press took two out of three from the Examiner.

Some nice scores were turned in by the Merchants Press, that aggregation rolling 1003 in the first game and 957 in the second and finishing with 2787 for their three games.

Herbison had the high three games of the evening with a lovely score of 717, just 17 pins behind Hayward's high three for the league. Hayward was back in the limelight again last night rolling 658 for his three games. Hayward not only holds the high three games for the league but has an average of well over 200 for the season. O'Connor rolled 616 for his three games. All three scores are nice ones.

Herbison last night besides getting the high three games got the high single for the evening and also for the league when he rolled a high score of 314.

Last night's two defeats marked the return of the Examiner's regular team, the first time since the start of the second half. They inaugurated their return very auspiciously by dropping two.

Following are the scores:

Examiner—				
Taylor	186	148	155	—489
Zehr	92	163	161	—426
Hayward	168	274	216	—658
Long	195	157	232	—584
Cairns	155	145	195	—495
	796	887	959	2632
Merchants Press—				
Miller	203	165	151	—519
Herbison	314	181	222	—717
O'Connor	171	259	186	—616
McKee	152	194	130	—476
Hardill	163	151	145	—459
	1003	957	834	2787

CITY TEN PIN LEAGUE

In the City Ten Pin League at Solomon's Alleys last night the Crescents took two out of three from the De Laval. Some nice scores were rolled. Sharpe was high man with 556, while J. Green had the high single of 196. Following are the scores:

Crescents—				
Pidgeon	176	164	...	—340
J. Green	146	123	196	—465
Rose	150	140	124	—414
J. C. Green	138	160	171	—489
Sharpe	173	191	192	—556
Brooks	...	...	139	—139
	803	778	822	2403
De Laval—				
Barrett	169	142	156	—467
Fitzgerald	167	147	149	—463
Garrow	171	162	159	—492
McGee	135	172	146	—453
	784	795	730	2309

WON BY KNOCKOUT.

MILAN, Feb. 17. — Ted (Kid) Lewis, of England, welterweight champion of Europe, to-day knocked out the Italian middleweight, Frattini. The end came in the seventeenth round.

Stiff fibre plates pressed together with thumb screws form a new device for smoothing wrinkles from neckties and holding masculine jewelry.

BOWMANVILLE SAVED THEMSELVES IN FINAL SESSION FROM A ROUT

First Two Periods Gave Young Petes 5-0 Lead, But Visitors Opened Up An Attack and Helped By Luck Pulled Out With Score 8-4 Against Them.

PETES IMPROVED

While Peterboro's intermediates brought home last night a lead of four goals for the return game with Markham Wednesday night, the juniors will carry the same margin to Bowmanville tomorrow by virtue of their victory here last night by the score of 8-4.

The youngsters made a runaway of the first two periods and had the visitors blanked 5-0 beginning the last frame. Five seconds later they tallied their first counter, and got another three minutes later. Peterboro came back for two in succession but Bowmanville added a brace to their string and Lou Lebarr's squad raised their figure to eight just before the bell rang. Luck helped Bowmanville in that last period, two flukey shots beating Lebarr that were screened by his defence.

At no stage in the first two periods did the Bowmanville boys show any signs of speed or combination, while on the other hand the Petes were going at top speed and no man on the line up was inclined to hog the puck. They dashed down the ice two and three abreast with H. McDougal always in position. His zig-zagging through the Bowmanville forwards set them dizzy and nearly every time he broke through the defence, who were a brawny pair of lads that looked as if they could stop Jesse James. In the game against Oshawa which turned out to be fruitless the Petes learned to play combination and back check.

H. McDougal and Thornton were the outstanding stars of the Peterboro team, the former doing a great deal of the rushing, while Thornton was the goal-getter for the Petes. He succeeded in registering four times. All the rest on the Peterboro line played a good game while the back-checking of Cheu and Williams was a feature. Holland's rushes were always dangerous and Lebarr in goal turned in a good game.

For Bowmanville Chartrand and Osborne were the outstanding stars, the former scoring Bowmanville's four goals in the last period while Martin in goal saved his team many tallies. In the last period he blocked shots from all angles that looked like sure counters and his quickness to clear his shots stood out well.

First Period.

In the first period the Petes started off with their smooth working combination and before the Bowmanville team knew what happened Cheu had tipped a hot one into the corner of the net on a pass from H. McDougal. H. McDougall went through the entire team and passed to Cheu who again let fly a shot at Martin that nearly took him off his feet but he managed to get it cleared away from in front of the net before N. Collins, who had swooped in to secure the rebound, could bat it in. Luxton showed his heels to the Peterboro forwards and let go a bullet like shot at Lebarr, who saved handily.

Lebarr batted out shots from left and right from a scrimmage in front of the net. H. McDougal scored the neatest goal of the night when he baffled the Bowmanville forwards, went through the defence pair, drew out the goalie and slapped the rubber into the corner of the net for the Petes second counter.

Peterboro 2, Bowmanville 0.

Second Period.

Osborne was chased and while he was off Thornton scored on a fast shot from outside the defence. Collins and Gilfillan were waved to the bench for mixing it. M. McDougal when he was going at top speed lit on Luxton's back accidentally and was chased. Both teams battled on with only Lebarr saving the Petes from having a counter registered against them several times when the Bowmanville forwards combined. Eleven minutes after the go in Thornton scored on a pass from Holland. Osborne and Chartrand combined in a nice rush but Lebarr saved. Chartrand's hard shot from close in. Thornton was going great guns at this stage of the battle. He swooped down centre ice and passed to Holland who returned the rubber close in, Thornton having nothing to do but slap it in for the Petes fifth goal. Chartrand and Hooper combined in a rink length rush but Lebarr pitched off Hooper's hot shot. When the period ended the Petes had five goals to Bowmanville's nil.

Visitors Open Up.

The third period was the one in which the Bowmanville boys showed a spirit of life and combination. They charged in on the Peterboro defence and passed to Chartrand who did the gunning for them. Five seconds after the gong sounded Chartrand scored on a swift shot from outside the defence. Three minutes and twenty-five seconds later Chartrand scored on a neat pass from Hooper close in giving Lebarr little chance to save.

Holland swooped in on Martin and flipped in Cheu's rebound before the goalie had a chance to clear the shot. Thornton broke away for another long jaunt down the ice and flipped a fast one past Martin who barely got a glimpse at it. Chartrand made the score 7 to 3 when he shot a high swift one that glanced off Holland's mit and into the net giving Lebarr little chance to save. Holland went right through for a clever rush but his shot glanced off the goal post robbing the Petes of another counter. Williams scored on rebound but referee ruled that he had kicked it in. The Petes now forced the play and they peppered shots at Martin as if they were coming from a machine gun but they could not push the puck passed him.

Chartrand carried the puck down the boards and let fly a bullet shot that glanced off Holland's leg and into the net, for Bowmanville's fourth counter. Cheu and Osborne were sent in the penalty box for slashing at each other. While they were in the penalty box H. McDougal scored on a clever dash in which he drew out the goalie from his citadel and slipped the puck in for the last time during the game.

The Personnel.

The teams lined up as follows:

Peterboro.

Goal—L. Lebarr.
Defence—Thornton and Holland.
Centre—H. McDougal.
Right wing—N. Collins.
Left wing—H. Cheu.
Subs—M. McDougal and Williams

Bowmanville.

Goal—Martin.
Deefnce—Hooper and Osborne.
Centre—Gilfillan.
Right wing—Luxton.
Left wing—Chartrand.
Subs—Cordon and Cameron.

Referee J. Cummings handled the bell satisfactorily and missed little rough stuff or offsides.

Penalties.

Peterboro—Collins 1, M. McDougall 1, Williams 1, Cheu 1.
Bowmanville—Osborne 2, Cordon 1, Gilfillan 1, Hooper 1.

Summary of Game.

1 Peterboro—Cheu assisted by H. McDougal, 1.30 min.
2 Peterboro—H. McDougal, 9 min.

Second Period.

3 Peterboro—Thornton, 5.30 min.
4 Peterboro—Thornton assisted by Holland, 15 min.

Third Period.

6 Bowmanville—Chartrand 5 min.
7 Bowmanville—Chartrand assisted by Hooper, 3.30 minutes.
8 Peterboro—Holland 2 min.
9 Peterboro—Thornton, 1 min.
10 Bowmanville—Chartrand 1.15 minutes.
12 Peterboro—H. McDougal 3 minutes.

Peterboro 8, Bowmanville 4.

St. John's Welcomes Hockey Champions

ST. JOHN, N.B., Feb. 19.—(Canadian Press).—A typical St. John welcome home from the Olympic games in France to the Granites of Canada, champion amateur hockey team of the world, is being planned and with it an exhibition of the city's pride in Charles Gorman because of his work as this city's representative at the big skating meets.

A committee of the St. John Skating Association was named at a meeting yesterday afternoon to interview the mayor and common council and to go thoroughly into the matter.

WEST POINT EASY FOR R.M.C. CADETS

Kingston Team Doubled Score in What Was More a Social Affair Than Test of Hockey Ability.

KINGSTON, Feb. 17. — Westpoint army hockey team played an exhibition game here last night with the Royal Military College and were defeated by the score of 10 to 5. The game was more of a social visit than it was a hockey match, but at odd times throughout there were some good plays made. Marinelli at centre for the visitors, attracted the bulk of attention from the crowd and his work was very good. He made one of the prettiest goals of the night. McNarry in goal for Westpoint, played a fine game and made some dandy saves. The score at the end of the first period was 3 to 1 for R.M.C. and at the end of the second period 8 to 3. The locals did not extend themselves at any time during the game and would have won by a big score had they played thir regular hockey. Coach Ray Marchand introduced something new for Kingston fans when he appeared on the ice with his team for the workout before the game. There were nine out players and two goal tenders and every outplayer had a puck. Major General Sladen occuied a special box with Major General Sir A. C. MacDonell, Lady MacDonell, General and Mrs. A. E. Ross, General Elmsley and Major Greenwood and officers of M.D. No. 3. The band of the R. C.H.A. was present and at the opening of the match played the Star Spangled Banner and God Save the King, while the players stood at attention. There was a big crowd in attendance and they were quite pleased with the game. The teams were:

R.M.C.: Goal, Rogers; defence, Rooney, Hamilton; centre, B. G. Carrharris; wings, R. M. Carrharris, McLeod; subs, Hargraft, Donnelly, Saunders.

Westpoint: Goal, McNarry; defence, Westphalinger, Baird; centre, Marinelli; wings, Caywood, Stevenson; subs, Lawes, Snyder, Lewis.

Referee: Prof. Lindsay Malcolm, Queen's University.

HAVELOCK WIN SEVEN IN ROW

Defeated Norwood 4-1 and C. P. R. Trent Valley Champions Will Likely Play the Smith's Falls O.H.A. Team in Exhibition Series.

HAVELOCK, Feb. 19.—Although nothing hinged on last night's game here with Norwood it was one of the fastest and cleanest of the whole season Havelock improving their Trent Valley League championship record to seven straight victories with the loss column a blank. At the same time Tweed won in Sterling by 3-2.

The teams were:

Havelock—Goal, Jim Hooper; defence, Doug. Brennan and Barney Quinn; centre, H. Pollock; right wing, R. Wright; left wing, Charlie Brennan; subs. Burgess, Armstrong and Davidson.

Norwood—Goal, Cuthbertson; defence, Weir and Munroe; centre, King; right wing, H. Baker; left wing, L. Beckett.

Referee—Walter Jackson of Peterboro.

Havelock's combination was a bright feature of the game. At the outset Pollock, Wright and C. Brennan sifted through the Norwood works and only Cuthbertson's brilliants stops prevented scoring. Pollock got the first when he slammed in his own rebound off Cuthbertson's pads.

Norwood played a steady game but failed to make any impression. In the second period C. Brennan and Quinn combined for Havelock's second and Pollock made it three to nothing. In the final period Doug Brennan on a solo play circled the goal and hooked the puck in, and H. Baker score for the visitors.

Havelock are considering an exhibition series with Smith's Falls intermediate O.H.A. team.

MISS CUMMINGS PROVED WONDER

BY JOE WILLIAMS

"No I never expect to see Edith win a championship. She has the shots and the temperament but, doggone it, she wont' take the game seriously, and how are you ever going to win if you don't knuckle down to business?"

MISS CUMMINGS

Edith Cummings must have heard her fine old father utter these words last summer, for straightway she proceeded to show him the shocking inaccuracy of is analysis by winning the women's title from a great field, scoring her final triumph at the expense of Alexa Stirling, thrice holder of the crown.

The Chicago girls is probably the most spirited player in the game. It may be true that she doesn't spend any too much time at practice, but once in action she is an inspiring sight. There is more dash and fire to her play than you usually find in feminine circles. What's more, she has the skill and power to back it up.

No finer golf has ever been played by a woman in America than the 84 which the youthful champion scored over the long, difficult Pine Valley course the day after winning the national title.

Pine Valley, in the Philadelphia district, is probably the hardest scoring course in the country, if not in the world. Miss Cummings' 84 is a record for the fair sex. It will be a long time before it is equaled, if ever.

Paired with Max Marston, national amateur champion, in a team match, Miss Cummings went out in 40 and came back in 44. Aided by a handicap of seven bisques, the girl beat the man champion. Miss Cummings should have broken 80. Erratic putting cost her seven strokes. She took four putts on the first green and three on five other greens. On three of the four short holes she was putting for twos.

"I never expect to see any woman play better," commented Marston, after the round. She would have beaten me even up if her putts had been dropping."

Miss Cummings believes much of her ability as a golfer comes from the fact that she frequently plays against men stars. Her brother, Dexter, for instance, is the national collegiate champion, a player who is dangerous in any type of competition. Edith and Dexter have had many ding dong battles on the links.

"Play against the men stars whenever you get the chance," advises the champion. "You'll develop a vigorous style and a confidence that will surprise you and add immeasurably to the effectiveness of your game."

Warsaw Defeat Zion 10 to 1 in U.F.O. Hockey

LAKEFIELD, Feb. 19.—Warsaw handed the old apple sauce to Zion in a U.F.O. County hockey league game here last night defeating the Otonabee team by 10-1. Holland opened the scoring with Zion's solitary counter, and from then on Warsaw ran up their ten count.

The teams were:

Warsaw—Goal, Wasson; defence, Morgan and H. Darling; centre, R. Darling; left wing, J. H. Darling; right wing, F. Bell; subs. Bowen and Payne.

Zion—Goal, Rice; defence, Campbell and Holland; centre, Slattery; right wing, O'Connor; left wing, Clancy; subs., Shaughnessy and Moore.

Referee—Braden Blewett.

Bowen and R. Darling starred for the Dummer team and Campbell was Zion's best.

BASKETBALL TO-NIGHT

To-night at the Y.M.C.A. gymnasium the newly formed Commercial Basketball League will get under way with three fast games. This league consists of quintettes representing the Western Clock, De Laval Quaker Oats, Canadian Woollens, Bankers and C.G.E. These teams have been out tossing baskets regularly in preparation for their series. Doug. Loomis promises that this is going to be a real league with lots of pep and keen competition. The truth of this will be verified when at 7.30 the Bankers and C.G.E. are throwing the pigskin at 8.15 when Western Clock and Quaker Oats get off and again at 9 o'clock when Canadian Woollens stack up against the De Laval.

HOCKEY RESULTS

The hockey results last night were as follows:

Senior O. H. A.
Kitchener 8, Galt 5.

Intermediate O.H.A.
Niagara Falls 3, Milton 0.
New Hamburg 3, Sarnia 1.
Peterborough 5, Markham 1.
New Hamburg wins round 10 to 4.

Junior O. H. A.
Varsity III 1, Aura Lee 0.
(Varsity wins round 5 to 4.)
Humberstone 4, Hagersville 0.
(Humberstone wins group 5 to 4.)
Owen Sound 9, Milverton 2.
(Owen Sound wins round 15 to 4.)
Parry Sound 3, Newmarket 2.
Peterborough 8, Bowmanville 4.
Hamilton 5, U.T.S. 4.

Senior Manitoba.
Falcons 6, Fort William 3.

Inter-League.
Calgary 4, Victoria 3.

Senior N.O.H.A.
Soo Greyhounds 8, Iroquois Falls 4.

Intermediate N.O.H.A.
Sudbury 2, Espanola 1. Ten minutes overtime.

Senior N.H.L.
Woodstock 8, Glencoe 2.
(Woodstock wins round 12 to 6.)

Eastern Canada.
Victoria 5, Three Rivers 2.

C.N.R. Earnings For Week Show Another Increase.

MONTREAL, Feb. 18. — The gross earnings of the Canadian National Railways for the week ending Feb. 14, 1924, were $4,405,497, being an increase of $582,174 or 15 per cent. over the corresponding period of 1923.

The gross earnings of the C.N.R. from Jan. 1 to Feb. 14 have been $27,055,322, being an increase of $497,861.08 as compared with the corresponding period of 1923.

THERE'S MONEY in the Want Ads!

MANY an important business transaction originated in the Want Ads. Many a good position was secured by means of a few well chosen words. It's the best medium of keeping in touch with the world. Use our columns if you want real results

PHONE 1600

If you can't come, we will send for your ad, help prepare it and give you the advantage of the prepaid low rate of 1c per word, figure or initial for first insertion, and ½ each for repeats.

Examiner Want Ad. Department

NOW SHOWING
NORMA TALMADGE - THE VOICE FROM THE MINARET
Salome! Sheba! Cleopatra!
THEIR wondrous heritage of Desert Love taken up by Norma and Eugene in this Passionate Romance of Love and Danger in the Exotic East.
with
Eugene O'Brien
Capitol Entertainment

Norma Talmadge and Eugene O'Brien in "The Voice from the Minaret" at the Capitol To-night and To-morrow

HOCKEY FEVER AT ITS HEIGHT

Biggest Crowd of Season Will See Markham Play Here Tomorrow Night.

With the Petes steaming along at top speed and in a pretty position to clean up the round from Markham, and thus clean up the whole Intermediate O.H.A. district east of Toronto, the hockey fever is at its height in Peterborough, and the return game with Markham to-morrow night will attract the biggest crowd of the year.

Those who go expecting the blue shirts to make a runaway game of it are likely to be disappointed, for the Markham crew are tough opposition, and last night's score is no criterion of the merits of the two teams.

Their admirers claim that North Toronto's conquerors played their worst game of the season last night and they look to them to come through to-morrow night with an exhibition that will keep the Petes busy holding their lead.

They play clean, fast hockey, that Markham crew, and have been well coached by the veteran, Pete Reesor.

The game is called for 8.30 o'clock with Referee H. H. Jacobi in charge.

FOUGHT TEN ROUNDS.

BUFFALO, Feb. 19.—(Canadian Press.) — Rocky Kansas and Jack Bernestead fought ten rounds to a draw here last night.

REGENT
HUNTER STREET
Always a Good Show!
TO-DAY
"The Nth Commandment"
Another Real-Heart Story by Fanny Hurst, Author of "Humoresque"
Also a splendid Number of The
Fighting Blood Series
And The
Range Rider Series
100 PER CENT NERVE
MATINEE - 10c and 15c
EVENINGS - 15c and 20c
The Show Where You Get The Most For Your Money

Curling News

Yesterday morning four rinks from Peterborough journeyed to Orillia and played yesterday afternoon in the Neill-Sheppard Trophy, while four rinks from Orillia played the Peterborough curlers here last evening.

The folowing are the scores made in Orillia:

Peterboro.		Orillia.	
J. H. Connall		Madden	
Skip	21	Skip	7
W. J. Oke		E. Hinds	
Skip	4	Skip	23
W. G. Morrow		Dr. Kirkpatrick	
Skip	11	Skip	6
J. W. McDermid		Thompson	
Skip	10	Skip	17
Totals.....	46		53

Games played at Peterborough last evening:

Peterboro.		Orillia.	
R. P. Best		John Woods	
Skip	7	Skip	17
G. B. Boucher		A. Jamieson	
Skip	10	Skip	12
W. R. Widdiss		J. Curran	
Skip	15	Skip	12
A. C. Kay		B. F. Stewart	
Skip	11	Skip	15
Totals.....	43		56

The total for the round was—Peterborough 89, Orillia 109.

The skips who will represent Peterborough in this afternoon's games and this evening's will be as follows:

Afternoon—T. Brightman, R. M. Hamilton, W. J. Oke, T. O. Donaldson.

Evening—R. Hicks, W. M. Lang, W. T. Hall, W. G. Menzies.

On Thursday the Lindsay-Peterborough Cup games will be played, with four rinks from each place.

Scheduled Games.

Last evening three scheduled games were played. G. Copping, R. G. Sturgeon and L. A. Turner were the skips of the winning teams. R. G. Sturgeon won the closest game of the evening by the score of 11 to 10. The following is the personnel of the rinks and their results:

H. Hair		R. J. Kidd	
A. Dick		M. Comstock	
M. J. Duffus		W. J. Thompson	
G. Copping		W. G. Morrow	
Skip	10	Skip	5
B. F. Ackerman		W. R. Cormack	
C. H. Huffman		G. Gimblett	
J. W. Brightman		J. Wylie	
T. Brightman		R. G. Sturgeon	
Skip	10	Skip	11
C. A. White		A. Ringer	
W. Nugent		J. Dishart	
H. Clegg		W. J. Oke	
L. A. Turner		R. Grant	
		R. M. Waddell	
Skip	14	Skip	5

CONGRATULATIONS FROM OSHAWA

When the Petes eliminated Oshawa last week the Motor town officials said that the blue shirts would have their best wishes in future games, and to-day a wire came along from Joe Walsh of the Oshawa club congratulating the Petes on last night's win in Markham.

An engine has been developed in England that is claimed to have driven a motorcycle 250 miles on a gallon of gasoline at an average speed of 25 miles an hour.

NEGOTIATE FOR DEMPSEY FIGHT

Terms For Return Bout With Tommy Gibbons Likely to Be Settled in New York To-Day.

NEW YORK, Feb. 18. —Negotiations for the proposed return world's heavyweight championship battle in New York about July between Jack Dempsey and Tom Gibbons, may be completed to-morrow at a conference between Promoter Tex Rickard and Jack Kearns, manager of the title-holder.

Several weeks ago Rickard announced he had arranged the match but Kearns has not yet signed articles, although it is understood he and the promoter are in agreement on terms. Eddie Kane, Gibbons' manager, already has accepted terms on behalf on the St. Paul boxer, who stayed the limit with the champion at Shelby, Montana, last July.

Rickard said to-day he probably would build an arena somewhere in the metropolitan district which would be available for the Dempsey-Gibbons encounter as well as the prospective return match between Dempsey and Luis Angel Firpo. He is disinclined to use either the Polo Grounds or Yankee Stadium because of seating difficulties on these fields.

Dempsey, according to Kearns, is expected to return to New York next Saturday.

IDEAL WEATHER FOR CUP GAMES

Peterboro Not Represented at Big Curling Event

TORONTO, February 19 (Canadian Press). — Ideal weather and keen ice prevailed for the opening of the district cup championship competition this morning, when ten clubs, representing ten or twelve districts began play at the Granite, Queen City, and Victoria Rinks, for the third and last of the big curling competitions that are held annually under the auspices of the Ontario Curling Association.

All the matches, with the exception of Hamilton Victorias vs. Cobourg, were started on schedule time.

The non-arrival of the stones of the Hamilton club held up play for an hour and a half, with Victorias using Queen City stones throughout their match in the preliminary round.

This year's is the eighteenth successive competition for the district cup championship, with Orillia winning and Sarnia runners-up in 1907, the inaugural year.

Peterborough, four times winners and runners-up twice, is not represented this year, nor are Lindsay and the Galt Granites, winners and runners-up respectively, last year, in this year's competition.

In the preliminary round Barrie won from Fenelon Falls by 10 shots.

Scores: Barrie 40, Fenelon Falls 30.

CANADA TO SEND CATTLE ENGLAND

Will Be Used to Restock Farms in Cheshire

LONDON, Feb. 19. — (Canadian Press Cable.) — Farmers of Cheshire decided at a meeting at Crewe yesterday to accept an offer from the Canadian Government to send 4,000 and 5,000 calving heifers and young steers from the Dominion to restock farms in Chesshire which have been seriously depleted as a result of foot and mouth disease. Chesshire farmers agreed to ask the home government for a special permit to allow of young Canadian cattle being landed in this country.

It was stated at a meeting at Crewe that 40,000 animals were required in the county of Chesshire alone to restock farms and that Canada's offer to send a shipment of young cattle as stated was made on purely sympathetic grounds.

Y.W.C.A. NOTES.

Wednesday—4.15, Boys' Gymnasium Class; 5.30, Junior Dancing Class; 6.30, Western Clock Basket Ball; 7.30, Cumjoynous Club; 7.30, Cheerio Club; 7.30, United Club; 7.30, Home Nursing Class.

Thursday—4.00, Collegiate Basket Ball; 7.00 Normal School Basket Ball; 7.30, Home Nursing Class; 8.00, Ladies' Masquerade Party.

Friday—4.30, Senior School Girls Gymnasium; 4.30, C.O.S. Club; 7.00, Senior Aesthetic Dancing Class; 7.30, Sleigh Drive.

Saturday—9.30, Junior Gymnasium Class; 10.30, Babies Gymnasium Class; 2.00, Ever Bright Club; 2.00, Sunshine Club; 4.30, Badminton Games.

Sunday—8.30, Sing Song.

10 SNAPS
Tungsten Electric Lamp No 1 4 for.....$1.00
Fuse Plugs, 10c (cheap) .4 for 25c
75c Berry Dish for only..... 39c
45c bowls for only 19c
35c Fleeced Lined Stockings.. 19c
All our Ginghams 5c yard off.
Wall Paper each 2nd Roll 1c Roll.
Boys' Sweaters, a snap 50c off each.
Ladies' High Heel Rubbers, pair only 19c
Girls' and Boys' Moccasins only $1.00
No 40 Spools of Thread each.... 4c
R. C. Braund Cash and Carry
Home of Bargains. 55 PARK ST.
Jd-43

THEATRES

AT THE CAPITOL

Another of Robert Hichens' colorful and exotic romances transferred to the silver sheet, with the art of Norma Talmadge and Eugene O'Brien to heighten its charm, is "The Voice From the Minaret," the feature picture at the Capitol Theatre for the beginning of this week. A well-filled house watched with interest last evening the unfolding of the love story of the Lady Adrienne Carlyle and the Reverend Andrew Fabian, a Church of England clergyman, young and handsome. A role of the sort in which the fair Norma excels, a romantic and throbbing love story, is the basis of the picture.

Screened against the glamor and mystic charm of the desert, where shades of old-time, passionate lovers cast a spell about modern hearts, with scenes from old Bombay and Damascus as a background for their romance, the story unwinds itself. Lady Adrienne is the wife of a tyrannous and overbearing Englishman, Governor of Bombay, Sir Leslie Carlyle, who suffers from heart attacks that give him an irascible temper and a jealous nature that constantly suspects his young and beautiful wife. Meeting the handsome young clergyman and falling in love with him, the love story moves with dramatic power. Warned by the voice of the muezzin, calling the faithful to prayer from the minaret tower, they renounce each other, and she answers the call of duty. In the scene where the young clergyman and Lady Adrienne meet in the church where he has just been installed, there is a reminiscence of the church scene in "St. Elmo." The following scenes move swiftly. The husband, in jealous rage, pretends to poison the lovers, and they reveal their love for each other. A dramatic finale gives the satisfactory ending that usually follows a popular screen production of the sort.

The popular Norma and the equally popular Eugene O'Brien have splendid roles in "The Voice From the Minaret," and portray them in their characteristic fashion, in an absorbing and thrilling love story, set in appropriate surroundings.

The comedy is a Christie production, with Bobby Vernon in "Hold Everything."

AT THE GRAND

"ONE EXCITING NIGHT."

The opening picture in the new programme of attractions at the Grand Opera House, by which the Trans-Canada Theatres, Limited, have made arrangements to show first-run pictures in Peterboro between the gaps in their road-show performances, was shown to a good-sized audience at the Grand Opera House last evening, in "One Exciting Night," a D. W. Griffiths picture, in eleven reels. An eight-piece orchestra for the evening performances plays the appropriate music that always adds so much to the Griffiths performances, and a two-reel Mack Sennett comedy accompanies the feature.

In "One Exciting Night," it has been said that Mr. Griffiths departs from the heavy and spectacular to portray on the screen a lighter type of story. This picture lives up to its title absolutely. It is a very exciting night that unrolls itself on the silver sheet. A mysterious house, built by an eccentric owner who puts into its construction many secret closets and panels; a bootleggers' syndicate that collects its amassed wealth into a satchel containing half a million dollars in large-sized bills; a double murder and a pack of crooks hunting for the loot, concealed behind a secret panel; a pair of young lovers, the sort of lovers that Griffiths delights in portraying, eager, youthful and ingenuous, a huge Kaffir in evening attire and a cadaverous, white-faced man of mystery, with burning eyes, coming softly into the scene at unexpected intervals; a fake detective and his helpers; a black-faced Romeo and his yellow-skinned, shapely lady-love; these all combine to make up an exciting picture that resembles strongly in its construction the well-known stage play, "The Bat."

It would be unfair to tell just who is the villain of the piece. That is a secret until the final moment. In the old house, with its white-shrouded furniture filling a gloomy upper room, where murder has been done, the figure of "the killer" skulks. Down dim corridors, stealthily prowling through secret passages, its white hand reaching out for possible victims, the black-masked, black-mantled shadow creeps, in one of those pleasantly exciting productions where thrills galore may be enjoyed by proxy. The art of the producer heightens the element of mystery to the very end, and the tense atmosphere never slackens. In moments of relief, the black Romeo appears, with his inamorata, trying to make love in intervals of fearful awe of the shadowy intruder.

A web of intrigue surrounds the cast. The heroine has a mystery in her past, which conceals itself effectually until the final moment, her mother is a lady of peculiar antecedents, and the group of men, with the fake detective dominating the picture, alternately suspect first one and then the other, in intervals of trying to steal away to find the treasure satchel, snatched from the hand of a dead man and then innocently placed in another hiding place by the family butler. The lovers are of the distinctive Griffith type. Carol Dempster, as Agnes Harrington, the heroine, evidently copies the acting of Lillian Gish, and the hero, Henry Hull, as John Fairfax, has something of the same type of jerky portrayal, peculiar and yet out of the ordinary enough to be interesting. The role of J. Wilson Rockmaine is played by Morgan Wallace, Margaret Dale is Mrs. Harrington, the scheming mother, Frank Wunderlee is impressive as the big black, Samuel Jones, Irma Harrison is the Maid, Percy Carr the Butler; Charles E. Mack is the Guest, Romeo Washington's part is played by Porter Strong, C. H. Crocker-King is the Mysterious Neighbor, Frank Sheridan is the Detective, Grace Griswold Auntie Fairfax, and Herbert Sutch is Clary Johnson, in a well-balanced and effective cast.

The big scene is in the storm picture, impressionistic and startling, in a realistic delineation of lightning and tempest.

"SO THIS IS LONDON"

"So This Is London," George M. Cohan's great international comedy hit, that played twelve months at the Hudson Theatre, New York City and is now the outstanding success of the season at the Prince of Wales Theatre in the British Metropolis, comes to the Grand Opera House for an engagement of two days, February 22 and 23.

Mr. Cohan has provided this laughing triumph of two continents with a superb cast of clever Cohan comedians who scored a phenomenal success in the piece last season, notably during the record-breaking run of over four solid months at the Cohan's Grand in Chicago. In this captivating comedy of international appeal, we see ourselves as others see us, and, amid whirlwinds of wholesome laughter, at the vagaries of the Britishers, we see the always good-natured shafts of satirical humor suddenly turned upon the other fellow, and get the English view point, only to find that under the surface, there are virtually the same sterling qualities that prove the English-speaking race, on both sides of the broad Atlantic, to be really very much alike. It is the continual contrast of the Briton's idea of what he thinks Americans are like, and our motion of what we have pictured the English, that provokes the endless chain of laughs. The scenes are all laid in England, while the story of the play centers upon a love affair which involves the families, of an American millionaire and of a British peer. They instinctively dislike each other and when it becomes known to them that the son and daughter of their respective houses have fallen in love, there is a fine conflict until the temperamental turmoil is smoothed out by a thorough-going diplomat, in the person of a sympathetic British matron who was born in America. Finally the difficulties are all adjusted, the American eagle and the British lion shake hands and all is forgiven, when both families agree that they have been entirely in error in their mutual dislike and distrust of each other.

Eugene DuBois as Mrs. Hiram Draper in "So This Is London" at the Grand, Friday and Saturday

AT THE REGENT

DON'T FOOL YOUR HUSBAND IS THEME OF SUPERB PICTURE.

'The Nth Commandment' Has Vital Meaning For Housewives of Every Degree.

What is meant by "The Nth Commandment?"

In the case of the Paramount-Cosmopolitan production of that title now at the Regent Theatre to remain for three days, it seems to mean "Thou shalt not fool thy husband."

This picture should be interesting to all housewives. It is to be compared to "Humoresque," since the author, director and scenarist combined to create that successful production, and it is similar in its appeal. Colleen Moore, James Morrison and Eddie Phillips play the leading roles.

The story tells of a young wife, whose husband is ill and who leaves home one evening presumably to work overtime at the Mammoth department store where she is employed, to obtain the money necessary to send her husband to the country for his health. Instead, she attends a speedy Christmas Eve party given by a number of her friends.

At a cafe a sum of money is thrust into the hand of the bewildered girl by a drunken admirer. In her hurry to escape she neglects to return the money and carries it home to her husband, telling him that she received it from an aid society. He knows that she has not been to the store working, for he has been there to take her home, so he accepts this as a plausible excuse. The question arises, was this girl justified in deliberately telling a falsehood in order to preserve the peace of her home and perhaps save her husband's life? Was she justified in fooling her husband? You will be better able to answer this question for yourself after viewing one of the showings of this splendid picture.

Charlotte Merriam and George Cooper are included in the cast. Frank Borzage directed; Fannie Hurst wrote the original story and Frances Marion made the adaptation.

"The Nth Commandment" has scored heavily wherever presented this season. It is well worth seeing, and large crowds are expected.

AT THE ROYAL

RAWLINSON FILM PLEASES AT ROYAL.

Herbert Rawlinson, the romantic hero of so many screen plays, s cast in a role well suted to his jaunty personality and versatile ability in "Fools and Riches," the production in which he starred, and which opened at the Royal Theatre yesterday.

As Jimmmy Dorgan, the only son of a multi-millionaire railroad president, Rawlinson's role is that of the life of every party in the picture. And he fits the role with the careless ease of a real artist. In the later sequences of the story when he is seen as an ordinary youth shorn of his wealth, struggling to make good against heavy odds, he appears with equal naturalness.

The story is woven around the experiences of a lad who had been reared in luxury, and who had no weightier thoughts than the spending of his father's fortune in large sized chunks. He had fallen in with a crowd of social leeches whose interest in him was measured in the number of parties he held for them. Old "Pick-Handled Dorgan, as Jimmy's father was known, was fond of his son but he was not proud of him for his way of living, and Jimmy's future worried him greatly. In the interest of his son whom he had already almost ruined by over indulgence, the old railroad builder divided the legacy that he must soon leave his son, in such a way that he would not have access to the major part of it until he had proved his ability to handle it.

ALL STAR? RIGHTO!

Headed by Bebe Daniels, Ernest Torrence, Noah Beery, and Lloyd Hughes, the cast of Zane Grey's "The Heritage of the Desert," which opens a three days' run at the Royal Theatre next Thursday, is particularly strong and well suited for this type of picture.

Bebe Daniels plays the role of a western girl, part Indian, and part Spanish. Ernest Torrence, whose characterization of an old plainsman won him world wide recognition, is cast as a God-fearing pioneer, typifying American Patriotism. Noah Beery as a bad man of the desert, and Lloyd Hughes as a tenderfoot, complete the featured players. Others in the cast are James Mason, Richard R. Neill and Leonard Clapham.

PIONEER ADVENTURES FORM PLOT BASIS FOR CHAPTER PICTURES.

An entire railroad turned picture company for filming of "The Steel Trail," a newchapter play starring William Duncan and Edith Johnson, which comes to the Royal Theatre on Thursday. The company filmed their construction scenes on the new Minaret and Western Railway, in the high Sierras, where the new roadway is being extended into the pioneer country, past the historic town of Millerton, founded long before Fremont blazed the trail into the west.

The new story a stirring tale of railroad construction, is replete with spectacular thrills. Duncan and Miss Johnston figure in hair-breadth escapes from an automobile, hurled over a cliff, a landslide, forest fire, a wild dash down a grade in a runaway freight car, dynamite blast and other exciting situations.

To these are coupled spectacular feats of engineering. The actual swinging of a gigantic steel bridge across a raging torrent, building of steel trestles to bridge yawning chasms in the high mountains, and other remarkable features of one of the greatest engineering tasks in the history of Western railroading mark the swift action of the play.

A great cast supports the two stars —John Cossar, a noted character man, appears as the owner of the new railroad, of which Duncan is the chief engineer. Miss Johnson plays his daughter, Ralph Fee McCullough appears as the loyal student engineer in the party. Harry Carter appears as Zabel, a crooked financier, plotting to seize the road.

Others in the cast are Catherine Calhoun, Mabel Randall, and Frank Whitson. A small army of laborers in the construction gang and extras in other stirring scenes add to the magnitude of the list of actors. Gorgeous Sierra scenery relieves the drab cuts through rock in which the winding railroad is slowly built in the thrilling construction scenes. The production was directed by Duncan himself.

GRAND OPERA HOUSE TONIGHT Wednesday & Thursday

D.W. GRIFFITH'S
"ONE EXCITING NIGHT"
Half a Million Dollars in a Barrel of Flour
Is the prize sought by sleuths and suspects who turn a home into a House of Mystery, guests into prisoners, Love into quaking fear.
Who Murdered Johnson?
The query all seek to answer as stealthy figures slip out of secreting shadows; hands clutching here; eyes peering there. Mystery! Mystery! Lovers suspected and suspecting. And then—the fury of the tempest; the howl of the hurricane—and through all this
Love Wins Its Struggle With Greed
Special score with the Grand's 8-piece Orchestra
PRICES—All Downstairs 37c, First Section of Balcony 27c, Second Section of Balcony 16c.
(Tax included).

GREEN SHIRTS WON.

KITCHENER, February 19 (Canadian Press). — Kitchener green shirts remained in the running for second place in the Big Four race by defeating Galt Terriers by 8 to 5 in the last regular scheduled game of the series last night.

If the Preston team is beaten at Stratford to-night it will then be necessary for Stratford and Kitchener to play off their tie game here on Friday night, and a Kitchener win will put the green shirts even with Preston for second place.

TWO THOUSAND FANS.

MILTON, Feb. 19. — (Canadian Press).—Over two thousand hockey fans, including three hundred who came by special train from Niagara Falls, packed the arena here last night to witness the first of the home-and-home games between Milton, Intermediate O. H. A. champions of Group 7, and Niagara Falls, winners of Group 8. The ice was in excellent condition, and the game was the fastest and most strenuous ever seen in Milton.

It has been discovered that mussels in a river in the interior of France are producing pearls that compare favorably with the nest from ocean inhabiting oysters.

GRAND FRI. and SAT. Feb. 22-23 Matinee Sat.
GEORGE M. COHAN PRESENTS
"SO THIS IS LONDON!"
by ARTHUR GOODRICH
THE LAUGH OF TWO CONTINENTS
A COHAN CAST OF COMEDIANS
One Year in London One Year in New York
PRICES $2.00, $1.50, $1.00, 75c, 50c Plus Tax

R-O-Y-A-L
WHERE EVERYBODY GOES!
NOW PLAYING
HERBERT RAWLINSON
- IN -
"FOOLS AND RICHES"
An Action-Full Story of Riotious Revelry
---ADDED COMEDIES AND NOVELTIES---
Vaudeville!
JOE CARROL
"The Man of the Hour"
Clever Chatter and New Songs
Where Every Attraction Gives 'U' Satisfaction

SHOP BY MAIL. ALL ORDERS SHIPPED SAME DAY AS RECEIVED.

McCALL'S MAGAZINES, STYLE BOOK AND PATTERNS FOR SALE.

Robt. Fair & Co., Ltd.

WEDNESDAY BARGAINS

New Shot Taffeta Silks, $2.75 yard

$3.00 All Wool 54-inch. Skirtings, $2.00 yard

$2.50 All Wool Stripe and Overcheck 54-inch Skirtings for $1.50 yard

54-inch All Wool Navy Serge for $1.39 yard

$3.50-to-$4.25 All Silk Printed Crepe de Chine for Blouses and Trimming, 38-inch, $2.50 yard

CURTAIN SCRIM, with lace edge and hemstitched, 32-inch. Special Sale price for tomorrow, Wednesday, yard..... **25c**

TAPED EDGE MADRAS, cream or ecru. Specially for living or diningroom. 42-inch. Wednesday price, yard..... **75c**

BUNGALOW CURTAIN NETS, with edging on both sides. Suitable for any window. Sale price, per yard..... **59c**

FLOOR OILCLOTH, 2 and 2½ yards wide, with floral or block designs. Wednesday special, sq. yard, **55c**

36-INCH CRETONNES, suitable for covering comforters or for curtains. Sale price, yard..... **35c**

Combination White and Green Window Shades 37 x 70 ins., with Fixtures Complete, each $1.19

THIS IS REMNANT DAY AT THE STAPLE COUNTER

LINEN DISH TOWELS, white with red border, hemmed. Wednesday special at..... 2 for **35c**

45c PURE WHITE ALL-LINEN DISH TOWELLING, very wide, 24-inch. Sale price for one day, per yard..... **39c**

STRIPE BATH TOWELLING, for hand or roller towels, good quality. Special for tomorrow's Sale at..... 5 yards **$1.00**

40-INCH FACTORY COTTON, extra good quality. Tomorrow..... 4 yards **$1.00**

"HOSPITAL" BRAND SNOW-WHITE SHEETING, 2¼ yards wide. One-day price, yard..... **85c**

DARK FLANNELETTTE SHIRTING, for men's or boys' working shirts. Regular 30c. Sale price, yard, **25c**

85c PURE WOOL NATURAL SHADE FLANNEL, A1 quality, a lovely soft weave, 28-inch. Tomorrow for, yard..... **65c**

70c GREY FLANNEL. Priced specially for the one day at, yard..... **59c**

$15.00 Down Comforters for $10.00 each

Silkoline Covered Comforters, $3.75 each

5 Lines of Bedroom Huckaback Towels Reduced in Price

$1.25 BROWN ALL-WOOL CASHMERE HOSE, with elastic and plain tops. Sizes 8½ to 10. Wednesday, pair..... **85c**

FLEECE-LINED HOSE, in black, just right for present wear. All sizes. Special for Wednesday's Sale at, pair..... **50c**

$2.00 HEATHER WIDE RIB HOSE, in all-wool, navy, taupe and grey. Sale price, pair..... **$1.50**

19 Different Designs in the New Flake Voiles at 90c yard

22-inch Domestic Ginghams for 29c yard

$1.50 Scotch Fingering Yarn for $1.25 lb.

36-inch Plain Beach Cloths for 45c yard

36-INCH SHIRTING PERCALES, light ground, with stripes, dots and small designs. Wednesday's Sale Price, yard..... **28c**

$1.50 WHITE JERSEY KNIT BLOOMERS, 3 pairs only to clear at, per pair..... **$1.00**

$1.00 BABY'S RUBBER PANTS, small and medium sizes. To clear at, per pair..... **65c**

$1.25 PINK AND GREY FLEECE-LINED BLOOMERS on Sale tomorrow for, pair..... **89c**

$69.00 Marvella Coats for $35.00 each

Marvella and camel cloth. Fur trimmed and handsomely lined.

$45.00 Camel Cloth, Velour, Burberry Coats to Clear To-Morrow at $22.50 each

$4.00 House Dresses for $1.98 each

Made up from good qualities of imported chambrays and ginghams.

EMBARGO ONLY ON FOR A SHORT TIME

WA, Feb. 19.—(Canadian —Lifting of newly imposed mbargo may be expected alourly according to Hon. W. herwell, Minister of Agricul- this morning. The Minister ed that the embargo was design- to locat, disease that had broken out among Irish cattle and that in order to do this the British authorities had found it necessary to close all ports for a brief period.

Mr. Motherwell stated that there were very few if any Canadian cattle in transit at present time and any loss suffered would b, trifling. A similar embargo was imposed last fall," said the Minister, but at that time the few ports were left open to take care of Canadian trade. In this instance embargo is of such temporary natur, that it should not cause any alarm or effect the trade.

FRANCE MAY CLAIM REDUCTION IN DEBT

PARIS, Ont., Feb. 19.—(British United Press). —An editorial in L'Eclair suggests to the French Government a claim which may entitle France to a one third reduction of her war debts to the United States and Great Britain. France is advised to claim that a third of the money she spent in the United States for munitions went back to the United States treasury immediately in the form of excess profits taxes. The editorial, contends that America must be satisfied with the real value of the munitions and not attempt to collect the excess profits again from France.

LOCALS

DR. T. P. McCULLOUGH,
Eye, Ear, Nose and Throat Specialist, 166 Brock St., Phone 36W. dtf

DENTISTRY.
Painless Extraction. Nitrous oxide and oxygen. Dr. W. N. Hayes, Barrie Bldg. 90d-110

Concert in St. John's School Room, under the auspices of the A.Y.P.A., on Wednesday, Feb. 20, 1924, at 8 p.m., Tickts 25c. 3d44 713

CONCERT
Remember the tea and concert in Temperance Hall, 4th Line Smith, February 22. Good accommodations for sleigh teams. 3d 44 689

DON'T FORGET THIS
Rev. C. W. Rose's subject for his Wednesday evening talk at Murray Street Church will be "The Holy Spirit—His Person." This is the first of three talks under this head, in the series. 1d-43

SYMPHONY ORCHESTRA
All members are asked to be on hand for rehearsal tomorrow night, sure, as the concert is now very near. 1d-43

FOR SALE,
Best value in city of Softwood Slabs, cut 12 in. long, $4.00 per team load and $6.50 per team load. Hardwood (bodywood), cut 12 in. long, $9.50 per team load. 'Phone 660. 6d-45-642

ST. JOHN'S CHAPTER
St. John's Chapter No. 6 of the Brotherhood of St. Andrew will meet in the parish house at 8 o'clock All members are especially requested to attend.

HAD RELATIVES HERE.
In yesterday's notice concerning the death of Robert A. Gill, the surviving relations included Mrs. Smith of Auburn, N.Y. This should have been Mrs. William Spenseley, of 150 River Road, Auburn.

WHITE'S USED BICYCLE SALE.
Real bargains, excellent bicycles; everyone guaranteed. You need one, and your boy needs one. Why wait? Look them over now. White's Cycles and Sports, Ltd., 212 Charlotte. 3d15 16 26

COAL AND WOOD
Anthracite Hard Nut Coal ton $16.50
Good Nut Coke, halt ton..... 7.25
Pea Coal, per ton 13.75
Mixed Wood, 12" dry, load.... 4.75
DINSDALE'S 'Phone 153 191 1-2 Charlotte street. dtf

BOOK-KEEPING, 1924.
Mr. H. K. Middleton, the well-known accountant and income tax specialist, will keep your books if you have no regular book-keeper, on very moderate terms. 'Phone 911. 60d45 207

FOOT SPECIALIST.
Dr. N. D. Foote, Surgeon Chiropodist, latest scientific treatment of diseases and deformities of the lower extremity. Peterborough—Mon, day, Thursday, Friday, Saturday, 809 George street. Phone 691J. 7d13 14 19 20 26 27 4 639

DO YOU NEED AN ACCOUNTANT?
If you want your books audited or adjusted; if not satisfied with your book-keeping system; if you want your income tax return prepared for this or other years, or want some dispute adjusted, 'phone 911. 60d-45 208

SOFTBALL LEAGUE METTING.
On Thursday evening, February 21, at eight o'clock, a meeting of the Peterboro Softball League will be held in the board room at the Chamber of Commerce. Representatives of each team entering are asked to be present. Election of officers will take place.

RUMMAGE SALE.
The members of the Ladies' Aid Society of Knox Church are holding a Rummage Sale in the Basement of the Church on Thursday, Feb. 21. Doors open at 9 a.m. Those having donations leave them at the Church on Wednesday evening. 1d

TRODES' COUNCIL SOCIAL EVENING.
The Trades and Labour Council meeting wil be held on Thursday, Feb. 21st, instead of Wednesday, in the Labour Hall. Social evening after the meeting. Meeting opens at 8 p.m., sharp. 2d

TYPEWRITERS REPAIRED.
We clean and repair Typewriters, and carry a full line of ribbons in all colors and for all machines. Also carbon paper in all colors and sizes. —Typewriter Service and Supply Co. 332½ George street; Phone 229W. dtf.

IMPORTANT SALE DAIRY CATTLE.
I am instructed by R. B. Rogers to sell his entire herd of dairy cows at Beechwood Farm, Douro, adjoining the Golf Links, on Thursday, Feb. 21st, at 2 p.m. See posters. A chance to buy some prize cows. W. J. Hancock. 5d-21-14-16-18-19-609.

CARD OF THANKS.
Mrs. Clemence, 504 Aylmer Street, wishes to thank Dr. Hammond and Rev. Harold W. Young for their kindness to Mr. Clemence during his recent illness. She also wishes to thank the many friends for their kind sympathy in her recent bereavement and for the floral tributes that were sent.

TRUTH VERSUS ERROR.
For the rank and file to know and accept the correct translation of the words "Sheol" and "Hades" would tend to break up the whole fabric of ecclesiasticism which is held together by the false doctrines of Christendom, namely Satan's lie, "that a man doe, not die, but when dead is more alive than ever," and its necessary corollary, "endless torments." That this collapse is drawing near is evident from the citations of Scripture and the signs that accompany the nearness of that event. — M. T. Butcher.

Just Arrived
A wonderful line of new
Ear-Rings, Beads and Bracelets
We have some values that cannot be beat. These are real specials at very reasonable prices. Watch our windows.
Ear-Rings $1.00 up.
Beads 75c up.
Bracelets $1.00 up.
Warne Bros.
DIAMOND HALL
349 George Street
'Phone 880.

MAYOR GAVE FLAG TO THE VISITORS

Detroit Curlers Arrived Today and Will Play Local Rinks.

Visiting Curlers from Detroit are playing at the Charlotte street rink with Peterboro rinks this afternoon and evening. The visitors lunched at the Empress Hotel to-day, and will be the guests of the local Curling Club at the Empress at 6.30 this evening. At noon to-day, Mayor J. J. Turner, Mr. Alex. Kay and Mr. W. J. Oke lunched with the visitors

Mayor Turner made the American curlers welcome to the city, in a neat little speech He presented them with a small Canadian flag, to act as a souvenir of their trip, to be placed in their Detroit club rooms. His Worship explained th, significance of the coat of arms embodied in the flag, which is a sample of the new style authorized by th, Government. The Union Jack occupies the upper left hand corner and included in the insignia are th, lion of England, the harp of Ireland, the lion rampant of Scotland, and the fleur-de-lis of of France, the latter to commemorat, in Canadian hearts the era when Canada was New France, before it passed under British control.

OBITU ARY

MRS. CARL SPPENCER.

At Carnduff, Sask., on 26th January, 1924, the sad and untimely death occurred of Mrs. Carl Spencer (Ida Mildred Clements) from pernicious anaemia. She was twenty-seven years and four months old.

She leaves to mourn her loss, besides a husband and four children, her father and mother, Mr. and Mrs. George Clements, of Dummer, five brothers and one sister, Marmion and John of Carnduff, Sask, Harry of Inkerman, and Alex. and Maxwell of Dummer, and Mrs. Arthur Hannon, also of Dummer.

She was interred in the Carnduff Cemetery on Tuesday, 29th January. —Contributed.

MRS. HARRY T. ADAMSON.

The death took place on Saturday, Feb .16th, at her home in North Monaghan, of Elizabeth Forster, wife of Harry T. Adamson, in her 65th year. The deceased was the eldest daughter of the late William Forster, of North Monaghan, wherein she also spent an active, useful life, like "The Master," always going about doing good.

She leaves to mourn her loss, besides a multitude of friends, her husband, three sons, Ernest at home, Charles of Chicago, and William of London, and three daughters, Ethel of Toronto, Edith at home, and Mrs. D. W. Johnson of Fraserville; also four brothers, Fred of Toronto, William of Ottawa, Herbert of North Monaghan and Garfield of Bend, Oregon, and one sister, Mrs. Jennie Steers, of Bashaw, Alberta.

The funeral services were conducted by the Rev. J. Douglas Richardson, of St. James' Methodist church, of which the deceased was a member.

The remains were laid to rest in Little Lake cemetery on Monday, Feb. 18th.

(Requiescat in pace.)

Society

Dr. F. C. Neal of the clinic staff is in St. Louis attending the convention of the American College of Physicians, of which he is a member. He will be absent from the city until the first of next week.

Miss Helen Brooks and Mrs. E. Johnston of Young's Point, are visiting friends in Montreal.

Mr. Fred C. Hartley, of Detroit, Mich., who has been visiting with his father, Mr. J. J. Hartley, 234 Antrim stret, for the past ten days, returned home yesterday afternoon.

Dr. and Mrs. F. C. Neal are attending a convention of physicians taking place this week in St. Louis, Missouri.

To-day the following lady curlers went to Toronto to take part in the Ladies' Tankard competitions, to commence at the Oakwood Rink, Christie Street, to-morrow at 9.30 a.m., Mrs. R. Grant, Mrs. C. E. Jamieson, Mrs. A. E. Coulthard and Mrs. W. H. Hill, skips; and Mrs. R. H. Turner, Mrs. A. W. Cox, Mrs. A. W. Turner and Miss E. Gladman, skip.

Financial News and Views

Canadian Stock Exchange and Mines — *New York Stock Exchange and Curb Prices*

Today's Quotations and Opinion and Reviews of the Markets.

NEW YORK, February 19.—Fractional changes predominated at the opening of the stock market to-day on a fair volume of trading in which the oil shares were the most active. Sinclair was traded in rather heavily at 20, off 1-8, and then slightly under that level. The Pan-Americans were off fractionally as were most of the independent oils.

Steel common came out in very heavy volume in the early trading, opening at 102¼ up 1-8. The other steels were off slightly, Bethlehem being down 4 and Republic 5-8. Con was up 1-8 at 111.

Sterling and French francs opened slightly higher. Activity developed in the first hour with a decided improvement in prices.

Leading issues like Steel common, Can., Baldwin and the Pan-Americans advanced on a good volume of trading.

Can. improved on its opening price of 111 by nearly 1½ points, as did Baldwin, when it sold up to 120 5-8 contrasted with an opening of 119.

Ban-American "B" sold up to 44 7-8, while the "A" shares at 46½, were 1¼ above the opening.

There was quite an activity in the rail issues which have been rather inactive in recent days of weakness.

By the end of the first hour the leading stocks had lost part of the gain accomplished on the early rally but in few instances were prices under the opening levels.

More than one leading commission and wire house reiterated the belief that while tax legislation and the oil inquiry were the immediate excuses for the market's reaction they considered the declining prices as coming at a time when they were needed following an extended advance.

While believing that the reaction might carry still further, one large house said: "The bright aspect of the situation is the proximity to the time of year when seasonal conditions provide the foundation for rising prices and we believe that this year will be no exception to the rule."

Francs slipped to new record low levels again to-day.

After opening just a bit better than the previous close, the French currency toward noon was quoted as low as $.0407½, a ' w for all time.

At noon the quotation was $.0408.

(Quotations Supplied by Arthur C. Hawley. 'Phone 186).

NEW YORK STOCKS

	High	Low	Close
Atchison.....	98¾	98⅛	98¾
Allied Chem.	68	68	68
C. P. R	146½	146½	146½
Amer. Loco.	72¾	71¾	72
Am. Asphalt	38	37½	37⅝
Am. Smelters	61⅜	61⅛	61¾
Baldwin Loco. 121¾	119	121⅜	
Balt. & Ohio	56¼	56⅛	56⅜
Bethlehem Steel,	57	55⅞	57
Anaconda	39½	38⅞	39⅜
Amer. Can.	112½	110⅞	112⅜
N.Y. Central 100¼	100	100¼	
Chandler.....	60	59	59⅞
Cosden	33⅜	33¼	33⅜
Corn Prod.	175⅜	174¼	175⅜
Ches. & Ohio	71	69¾	69¾
Crucible.....	62¾	61¾	62¾
Cal. Pet.....	24¾	24⅛	24¾
Davidson Chem...	48¼	47¼	48
Erie	25¼	23¼	23½
Fam. Players	65⅝	65¼	65½
Gulf States Steel,	81¼	80	81¼
Kelly Spring.	25½	24¾	25
North. Pac.	53¼	52⅞	53¼
North-West.....	51½	51¼	51½
Pan-Amer. A.	48	45¼	48
Pan-Amer. B.	46⅞	43⅜	46
Prod. & Refin. ..	34	33½	34
Reading.....	54⅞	54⅝	54⅝
Gen. Electric 208½	207¼	207¼	
Sinclair Oil	20⅜	19⅜	20⅜
South. Rail.	46⅝	45¼	46⅝
Studebaker 100⅝	99½	100⅝	
Westinghouse	61¼	60⅝	61
Amer Wool	73½	71⅞	73½
U. S. Steel 103⅜	102⅛	103⅜	
Trans. Oil.....	4⅛	4	4⅛
Unique Pac. 129¾	129¾	129¾	
Inter. Paper	36	35	36
Stan. Oil NJ	37⅞	37½	37⅝
Vanadium	30¼	29⅜	30¼

CANADIAN STOCKS.

	High	Low	Close
Abitibi	64½	63	63¾
Atlantic Sugar ..	18½	17¾	18
Barcelona	15	14	15
Bell Tel.	128	127	127½
Brazilian	50	48¼	48½
Brompton	40½	39¼	40½
Brit. Emp. St. F.	15	14¾	15
Canada Bread ..	72½	72	72
Can. Steam. C. .	43	42	43
Can. Pacific	152	150	152
Laurentide	91¾	91¾	91½
Span. River C. .	107½	107½	107½
Steel of Canada.	76	75	75½
Toronto Rlv. ...	84	82½	82½
Winnipeg Power.	29	28	29
Smelters	36¾	35½	36¾

MINING STOCKS.
GOLD.

	Asked	Bid
Argonaut	60	59
Baldwin	5¼	5
Con. West Dome . ..	26	25¼
Clifton	—	8¼
Bidgood	11	10½
Montreal, Ont.	20	17
Goldale	39	35
Hollinger Cons.	1170	1135
Keora	12	11½
Kirkland Lake	—	19½
Lake Shore	357	356
McIntyre	1750	1730
Moneta	23¼	22½
Newray	37	36
Porcupine Crown . ..	11	10¾
Tough Oakes	67	66½
Teck Hughes	127	123
Vipond	120	119
W. Hargraves	300	290

SILVER.

Beaver	27¾	27½
Castle Trethewey . ..	59	57½
Everett	13½	13
Keeley	239	238
Lorrain Cons.	16½	16
La Rose	24½	23
McKinley	15	14
Mining Corp.	345	340
Nipissing	645	640
Capital	32½	32
Wettlaufer	20½	19
Lorrain Trout	130	125
Indian	—	29

ASSIZES HERE OPENED TODAY

Duties of the Grand Jury Reviewed by Mr. Justice Mowat — One Criminal Case.

The Spring Asizes of the Supreme Court opened in Peterborough this afternoon with the impaneling of a Grand Jury under Hon. Herbert Macdonald Mowat, Justice of the Supreme Court of Ontario. Mr. Justice Mowat has had a distinguished career as a jurist. He was born in Kingston, on April 11, 1863, a son of Rev. Professor John B. and Emma (Macdonald) Mowat, and was educated in Queen's University, from which he graduated in 1886.

He was called to the Ontario bar in the same year, created a Queen's Counsel in 1899, and appointed a Justice of the supreme court of Ontario on October 2, 1921.

Mr. Justice Mowat was a member of the House of Commons representing Parkdale Division of Toronto in 1917. He is an ex-officer of the Queen's Own Rifles.

The Grand Jury is composed of R. W. Burgess, Edward Allen, Samuel J. Charlton, John Cochrane, Garfield Crowe, David Edwards, E. C. Elliot, eGorge E. Edwards, Rorke Ferguson, P. J. Kenny, J. E. Latimer, E. S. J. Martin, Thomas Ruth; E. V. Warne and J. H. Foster.

E. S. J. Martin was selected as foreman.

Charge to the Grand Jury.

In his charge to the gentlemen of the Grand Jury of the County of Peterboro, Mr. Justice Mowat said they represented an institution that had come down through the centuries and had withstood all threats of abolishment. "It seems to me to be a wise thing to call on citizens to come to court and take part in the administration of the law. If this was done by officials it would leave out the element of citizenship. You are called because you are men of good standing in the community and sound judgment.

"The business before you is to decide whether a prima facie case is made against offenders. There is but one bill of indictment to come before you against the accused person charging the crime of murder. The law is jealous regarding the lives of its citizens, and if the life of any citizen is taken then the law's duty is to follow up and punish the offender. The taking of life under the criminal code is called culpable homicide of which there are two degrees—murder and manslaughter.

"Murder is the taking of the life of a human being by another, meaning to kill him, or doing some bodily harm which may kill him, reckless as to whether death ensues or not.

"Manslaughter is a lesser offence, without intent. It is punishable to prevent others being negligent.

"The object of a trial for murder is to punish and also to prevent. If murders were not punished they would be much more rife than they are.

"This bill of indictment charges killing with intent. Upon it are witnesses you will examine to see whether there is a case made out by one side only. You are not to try the case. Your whole duty is to see what the Crown adduces before you.

"If you think there is a reasonable amount of evidence then it is your duty to bring in a true bill.

"If there is not enough evidence, in your opinion, to put the accused on trial, your foreman will endorse the indictment, 'no bill'."

MARMORA STORE SWEPT BY FIRE

General Store and Residence Went Up in Smoke

MARMORA, Feb. 19. — Fire, which broke out at ten o'clock this morning destroyed the general store and residence of Michael Kouri, on Mill street. The buildings, which were owned by the Sweet Brothers, were partially covered by insurance, but there was no insurance on the stock of goods, a portion of which were saved from total destruction. No cause has been assigned for the blaze.

DIED

ROSS—In Ottawa on th, 18th inst., Kathleen Rossetta Wheeler Ross, wife of H. Clarkson Ross and sister of Mrs. George J. Bousfield, St. Luke's Rectory, Peterborough, Ontario.

RADIO

HEARD LAST NIGHT ON A NORTHERN ELECTRIC SET,

'W.D.A.R., Kansas City Star, Kansas City, Mo.—A varied programme, both vocal and instrumental. One fine number was a ukelele and piano duet, Swanee River Road. Following this, a dance programme from Hotel Statler, Buffalo, was received by Northern Electric.

J. M. Greene Music Co., Ltd.
House of Good Music - Charlotte St.

SURPRISE NIGHT AT BROCK STREET RINK

Some Young Lady Will Win a Fine Prize Tonight

There should be a large crowd of skaters at Brock St Rink to-night, especially ladies as they will be given the opportunity of winning a fine prize without any effort. Promptly at nine o'clock the winner will be announced. Thhe Girls' Club of the Examiner Office will be on hand with a skating party. Excellent music.

PROFITEERS ARE GOUGING BUYERS

MacDonald Government Issues a Warning to Tradesmen.

LONDON, Feb. 19. — (United Press.)—(By Percy Sarl, Staff Correspondent.)—As the strike of the dock workers entered its fourth day to-day there was widespread hope that Premier MacDonald's early intervention may shorten the tie-up.

The whole press has come out in full-hearted support of the government.

Premier MacDonald's warning to profiteers is "timely and needed," the Daily Mail said.

"The government is to be congratulated for its display of firmness."

The warning referred to was issued last night after a meeting of the Cabinet which discussed the strike.

"The Cabinet has information from various parts of the country," an official statement after the meeting said, "that the prices of meat and other commodities have been increased from 33 1-4 to 50 p.c.

While British business men are grumbling at the stoppage of mails through the dockers' strike, housewives are concerned over evidence manifest yesterday of intention of tradesmen to raise food prices. Most notable increase was for meat, dealers in which issued through their trades associations explanatory statements purporting to show that the increase was unavoidable and saying that they would forthwith submit their reasons to government. Steps taken by the government to prevent "exploitation of consumers owing to present strike," won hearty approval of Press to-day. It may be necessary for the government to draft emergency measures to handle the situation.

THREE PERSONS KILLED IN A RAILWAY ACCIDENT

BERLIN, Feb. 19. — United Press. —Three persons are known to be dead and many injured as a result of a peculiar accident in the vilage of Ludwigstadt, near Probstzella.

A train of an engine and 12 cars plunged from elevated tracks, crashing down on the roofs of the houses below.

Three houses were smashed and one set on fire.

Police and firemen are searching in the ruins for additional bodies.

SKATES FITTED ON BOOTS 15c. SKATES, CONCAVE GROUND, 15c.

Oil stone finish. Skate straps and leather laces 10c. pair. Cutlery grinding. Special grinder for tubes and thin-bladed skates 15c. pair. Saws filed and set. Skate screws 10c. set. Umbrellas repaired and re-covered. Wm. Taylor & Son, the Sheffield Cutlers, 219 Hunter street west. t.t.s.

MEMBERS OF THE G.W.V.A. AND ALL EX-SERVICE MEN, AND THEIR LADY FRIENDS, ARE CORDIALLY INVITED TO ATTEND A SOCIAL EVENING AT THE G.W.V.A. HALL ON THURSDAY EVENING NEXT AT 8 P.M. A GOOD PROGRAMME HAS BEEN PREPARED. REFRESHMENTS WILL BE SERVED BY THE LADIES' AUXILIARY, AFTER WHICH THE BALANCE OF THE EVENING WILL BE SPENT IN GOOD OLD TIME DANCING. ADMISSION FREE; EVERYBODY WELCOME. COME AND HAVE A GOOD TIME. 1d43

STOCKS

Durant of Canada
Cosgraves
King Edward Construction, Pfd. or Com.
Loew's, Toronto, Pfd.
" Windsor, Pfd. or Com.
English Electric, Pfd. or Com.

Bought, Sold and Quoted by
Arthur C. Hawley
162 Charlotte St., Peterboro
3d-43

PIANOS—
NEW AND SECOND HAND. PRICES AND TERMS VERY REASONABLE.
W. LAWSON 197 HUNTERST.
TUNING AND REPAIRS

A GREAT COMBINATION

"Peb'o" Glasses in our new shell frames correctly fitted by
A. A. FOWLER
Phm. B, Eye Specialist
Ground Floor
373 GEORGE STREET

Dr. Goodwin
Chiropractor
Palmer Graduate
106-108 Barrie Building.
Lady Attendant 'Phone 431
Hours 10-12 a.m., 2-4 and 7-8 p.m
Office Closed Tuesday and Thursday Evenings.

CHINA PAINTING
Mrs. Langley McCarthy Teaches Biscoffs' New and Beautiful Work in CHINA PAINTING

Grady's
Where You Get Quality Goods at Fair Prices.
Try our "Hursley Blend" Bulk Black Tea at 69c lb.
Du-Ko—Delicious Filling for Pies and Puddings, in Three Flavours, no Eggs or Sugar required — at 25c Tin.

Good Cooking Apples, peck	50c
Good Eating Apples, peck	50c
No. 1 Spy Apples, Peck	75c
Mincemeat, 2lb. for	35c
Cranberries, to clear—2lb. for	25c
Rose Brand Bacon, lb.	45c
Rose Brand Lard. Bulk, lb.	21c
Swift's Premium Bacon, lb.	48c

We also carry Patent Medicines, Graniteware, Small Wares, &c.
W. J. GRADY
Corner Lock and Lansdowne Streets
'Phones—537, 2142.

TOMATOES
We have Three Grades of Canned Tomatoes — Standard, Choice, and Fancy Quality—17c, 18c, and 19c respectively. Our Fancy Quality are packed especially for us, under our own label: "BOYLE'S FANCY QUALITY TOMATOES." containing the very choicest, vine-ripened, hand-peeled, hand-packed Tomatoes. Try them with Bacon, Cheese, or Eggs. They make a delicious, appetizing meal.
Boyle's CASH & CARRY GROCERY.
60 HUNTER ST. E. 168 CHARLOTTE

IT'S CONFIDENCE THAT DOES IT
HONEY
Our Honey is all put up for us by Arthur Green, who handles only his own product, which Guarantees Uniformity. Quality of his two grades—Clover and Amber—is kept strictly up to the highest standard, and we have no hesitancy in recommending this Honey to our Customers.

5-Pound Pail Clover	75c
10-Pound Pail Clover	$1.40
5-Pound Pail Amber	60c
10-Pound Pail Amber	$1.15

In addition to this, we have
Choice Comb Honey, in Sections, each 25c

PORTER S. WHITE
334 George St. Phones 1960-1961

NORMA TALMADGE
and EUGENE O'BRIEN
The Voice From the Minaret
CAPITOL - Now

The Evening Examiner

PROBABILITIES.
Strong winds and gales, with local snowfalls to-day.
Thursday—Strong north-westerly winds, mostly fair and somewhat colder.

VOL. LIV., No. 43 PETERBOROUGH, WEDNESDAY, FEBRUARY 20, 1924 PRICE THREE CENTS

ONTARIO'S TOTAL LIABILITIES INCREASED $200,000,000 IN 4 YEARS

GREATER ECONOMY NOT NEW TAXES THE BASIS OF PROVINCIAL BUDGET

Provincial Treasurer W. H. Price Announces the Establishment of Audit of Every Department For the First Time Since Confederation—Cash Left in Office Fyle in One Department of Late Government.

NET DEBT $109,000,000.

TORONTO, Feb. 20.—The financial situation of Ontario as the present government views it was described yesterday in the Legislature by Hon. W. H. Price, Provincial Treasurer, in a two and a half hour budget speech. The treasurer announced no new taxes, and declared that the province would finance itself for the future by greater economy by cutting down on the estimates and by placing a severe audit on all revenues and expenditures so that not a dollar could be lost in administration.

The treasurer created a sensation in the House when he said that the deficit for the fiscal year ending October 31 1923, was $15,000,000 and that for the four years the Drury government was in power it had deficits totalling $24,000,000. He declared that even if he had left certain accounts out of ordinary revenue which were previously in extraordinary or capital expenditure that the deficit for 1923 would still be $11,000,000. This statement of deficit will be challenged by the U.F.O. members who expressed doubt by interjections and broad smiles as the Treasurer attempts to fasten many financiay sins on his predecessors in office.

Costly Incompetence

The treasurer maintains, however, that even worse than the deficit was the loss through incompetence and the losses sustained in departments where there was no audit and no supervision. He declared that in many departments there was no audit at all of revenue and that in one department office fyles had been used as depositories for cash. Money and even cheques he said were found lying in these boxes months after they had been presented.

Mr. Price also stated that on a ten milion dollar loan made in New York that the payment had been made in Canadian money and the ten million, because of the greater value of the American dollar had realized, $10,200,000. The $200,000 could not be found. He declared that the government intended to conduct a vigorous inquiry to see where the money had gone.

Speaking of the Ontario debt Mr. Price placed the total liabilities of the province at $303,391,000 in which was an increase of $54,330,000 for the last fiscal year. In 1919, he said the total liabilities amounted to $97,000,000. After deduction of interest-bearing liabilities such a Hydro, etc. the net debt of Ontario stood at $109,000,000 at the end of 1923 as against $15,000,000 in 1919.

No Sinking Fund

The treasurer said that there never had been a sinking fund in Ontario despite the fact that many nice editorials had been written about Hon. Peter Smith's scheme for one. Mr. Price suggested that Mr. Smith meant sink hole. Mr. Price contended that the establishment of a sinking fund now would simply add to deficits and as he expected deficits for another two or three years a sinking fund would not be established.

As to the immediate future Hon. Mr. Price said that there was thirty-five or thirty-six millions of interest statuory payments etc. which could not be cut down. "We do not think that this year we can cut any more than five million at the most off our expendiure", he said "But we do think that we can increase the revenue by four millions or from $34,000,000 to $38,000,000. We want to give the people a chance to clean things up and we want to know if they were sincere when they told us we were to cut down expense," said Mr. Price.

Harold Fisher (Lib. West Ottawa) adjourned the debate on the bud get which will be continued Thursday.

At the outset of his address Hon. Mr. Price explained that the expenditure last year was $49,000,000 and the revenue $34,000,000. He had placed some items previously held as capital or extraordinary account in the ordinary account thus making a difference or increase of $3,005,903 in the expenditure. He had also added the loss sustained on the sale of loans and treasury bills amounting to $472,301 which previous governments put in capital account. He declared that the government would continue this method in succeeding budgets.

Explaining what he thought the the main reason for the big deficit Mr. Price said: "The Drury administration tried to get in as much revenue as they possibly could and at the same time they failed to pay

(Continued on Page 5.)

Commission Heard Forestry Engineer

QUEBEC, Feb. 20.—The pulpwood commission Tuesday heard J. Wilson, forestry engineer for the Laurentide Paper Co., who stated he was being heard as a forestry engineer and not as a representative of the company referred to.

Figures were given by Mr. Wilson showing that in 1913 the quanttiy of timber available in the province reached 363,603,200 cords. In the course of the last ten years 14,000,000 cords had burned, 72,000,000 were destroyed by budworms and 16,500,000 cut, making a total of 102,504,608 destroyed. This left available 261,098,592 cords. The yearly cut averaged 10,460,000 cords and assuming that there was no increase in the demand the forests would be gone in 26 years from now. He thought that the embargo would be a good thing.

SENATOR'S NAME IN OIL SCANDAL

Revealed By Stockbroker's Books—Facts Suppressed Until Audit of Books For Oil Transactions Is Complete.

WASHINGTON, Feb. 20.—Trail of the oil inquiry, after devious ramblings, led directly back Tuesday to the United States' Senate.

When the Oil Committee met behind closed doors to examine certain records of the Benkard Stock brokerage firm, of New York, it found the name of a Senator entered there.

Pending a more complete examination of all the records of the firm in New York, the name was withheld. While pledged to secrecy now, committeemen declared that when the audit of the books for transactions in oil and other stocks by other Government officials had been finished, there would be no suppression of any of the facts unearthed.

Additional information with regard to such stock transactions will be sought by the committee to-day at another executive session at which it expects to examine Harry Payne Whitney, New York financier, who failed to appear to-day in response to a subpoena. Mr. Whitney is hurrying to Washington from the South.

SCOTS CHALLENGE THE GOVERNMENT

Insulted, They Say, By Reduction of Front Bench Members to Two — Demand Day a Week For Their Questions.

LONDON, Feb. 19. Canadian Press Cable. — The first open challenge to the government from its militant Scottish supporters in the House of Commons, came at the end of question time in the House to-day, when there were protests that the Question paper had been so arranged that the Scottish members' questions were not reached.

G. Buchanan, the Labor member for Gorbals, Glasgow, asked whether, raving insulted the Scottish members by reducing their representation on the front bench to two, the Government would try to give one day a week in which the Scottish mebers could have their questions answered, orally.

Buchanan was interrupted by opposition laughter and cheers, when he referred to there being only two Scottish members on the Government bench.

Other suggestions, in which Neil MacLean, Labor member for Govan, Glasgow, joined, included a proposal that a longer time should be given for questions and the answering of questions in special meetings and in committee rooms.

J. R. Clynes, Lord Privy Seal, replied that the government had these matters in hand and he promised the house that they would be carefully considered.

FOR SALE — DF BODY HARD WOOD, MAPLE AND BEACH, CUT 12 INCHES, $14.00 PER CORD. PHONE 393—J. F. GRAY.
6d47 685

Egyptians Allege Discourtesy By Carter

RELIEVED BANK MANAGER OF GUN AND $2,200 CASH

Bandits Made Quick Job of Holdup in Suburb of Montreal—Third Bank Robbery in Week—Tied Manager in Cellar.

REVOLVER ON DESK.

MONTREAL, Feb. 20.—Beating Manager J. A. Roch over the head with the butts of their revolvers, then tying him with cords, gaging him, carrying him down the cellar stairs, two men robbed the Bordeaux branch of La Banque d'Hochelaga of $2,200 shortly after three yesterday afternoon.

Bordeau is about ten miles from the city. The men drove up in a car, in which a third man remained at the wheel during the hold-up. The three were later seen by residents speeding away in the direction of Cartierville.

Mr. Roch was about to close the bank and was counting the day's takings when the two men entered. One is described as about twenty-five years old and the other about thirty. One of them asked change fora big bill and as the manager reached for change the two covered him with revolvers. After the robbery they took with them the manager's revolver which was lying on the counter.

Fifteen minutes elapsed before the manager could untie himself and summon the police.

The hold-up has a strong similarity to the robber of the Molson's Bank branch at Cote des Neiges last week and constitutes the third bank robbery and fifth hold-up in this city and district within a week.

TO FLY FROM PARIS TO N. Y.

PARIS, Feb. 20.—(United Press).—A non-stop flight from Paris to New York is to be attempted this summer, according to an inventor. For the project a giant monoplane has been built and will shortly undergo preliminary tests.

The machine is in effect a flying wing and there is no fuselage in the usual sense of the word. At its deepest part the wing will measure 7 feet, and here will be accommodated the passengers and the enormous amount of fuel that will be needed on so long a flight.

The craft will be equipped with three 400 h. p. Lorraine motors, which may be operated together or singly. With two engines running the aeroplane will be able to attain a speed of slightly less than two miles a minute.

As a trial test a non-stop flight from Paris to Cairo, a distance of about 1,500 miles, will be essayed.

ANOTHER OPPORTUNITY INCREASE FOOD PRICES

MONTREAL, Que., Feb. 20.—(Canadian Press).— The express companies have filed notices with the Board of Railway Commissioners cancelling tariffs covering miscellaneous commodity rate on butter, eggs, poultry, packing house products, fish etc., applying between various points in Ontario and Quebec effective March 20th, 1024. These cancellation supplements have been suspended temporarily by the Railway Board so that interested shippers and receivers may have an opportunity of presenting their views before definite action is taken in the matter.

It is understood that the Railway Commission is to hold a sitting at Toronto on February 21st to deal with the application of the express traffic association for a readjustment of express rates and that the case will also be taken up at Ottawa early in March.

STILL HELD BY BANDITS

MONTREAL, Feb. 20.—(Canadian Press).—T. G. Mackenzie still held by Villa bandits refuses to pay ransom. Friends are hopeful of a speedy release.

HAS NOT RESIGNED.

OTTAWA, Feb. 20.—(Special to the Examiner).—McMurray has neither resigned nor been asked to, says the Premier.

GOOD ANTHRACITE NUT COAL $16.50 TON.
GOOD ANTHRACITE PEA COAL, 13.75 PER TON.
GOOD NUT COKE, $13.75 TON.
GOOD MIXED WOOD, $4.75 HALF CORD.
DINSDALE'S, 191½ CHARLOTTE. PHONE 153. 6d12 14 16 18 20 22

GOOD MAPLE AND BEECH HARDWOOD, CUT 12 INCHES, $10 CORD OFF CAR; $12 FROM YARD. CALL 1452J. 26d55 515

WHERE KING TUT WAS BURIED

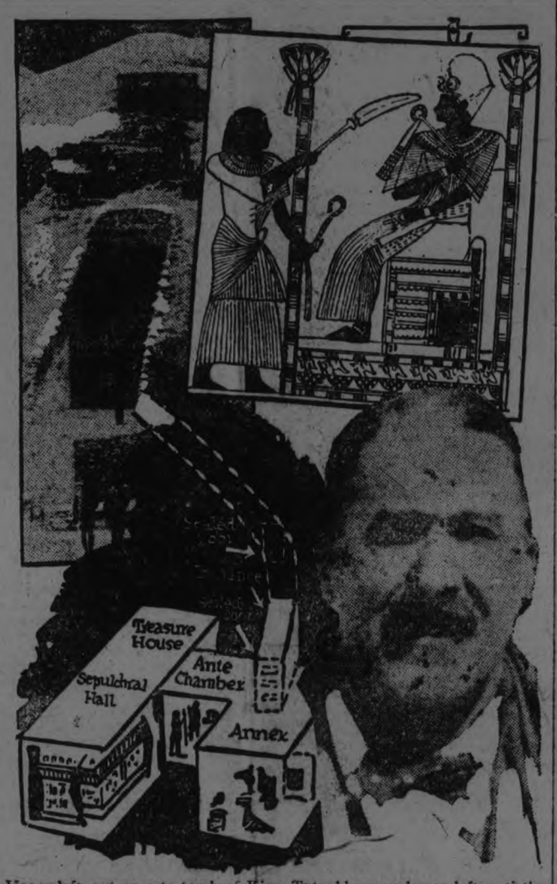

Upper left, entrance to tomb of King Tutankhamen; lower left, artist's sketch of chamber in which mummy lies and which the tomb lid was lifted; lower right, Howard Carter, director of the operations who arranged to have the lid lifted by block and tackle equipment and, upper right, Old King Tut himself, from an ancient mural. Unless the old-time artist flattered the ancient monarch he may be found to look something like that.

FAMINE IN HEBRIDES SCOTS NEAR STARVING

Lord Balfour Appeals to United States to Help 30,000 Poor, Proud Islanders — Rains Destroyed Crops — Aid Promised.

NEW YORK, Feb. 20.—A cablegram from Lord Arthur Balfour to John A. Stewart, of the Sulgrave Institution in this city, Tuesday, contained this message:

"Reported to us that 30,000 persons in the Hebrides in danger of starvation. What can Sulgrave do, if anything? Please advise by cable.

"Balfour."

Ten months of unceasing rain which has destroyed crops, ruined the Scottish natives' thatched homes, and cut off their every means of livelihood has, according to Mr. Stewart, prompted this appeal to the United States for aid. Not since 1846, when the "Great Flood" visited the Scottish Hebrides and America went to the rescue with food, clothing and money, have the proud but poor inhabitants of those barren islands sought charity, he declared.

Mr. Stewart said he had transmitted the appeal to George Vincent, head of the Rockefeller Foundation, asking that organization to join a relief campaign, and to President Coolidge.

On Mainland, Too.

Upon the basis of additional reports received yesterday that 20,000 more persons on the mainland of Scotland between Sutherland and Argyll were destitute and in grave danger of perishing, Dr. Stewart said he had cabled the Provost of Edinburgh, capital of Scotland, asking a detailed statement of conditions and promising American aid as soon as possible. An appeal by Edinburgh authorities to the English parliament to supplement private contributions with a Government relief fund has met with no response, according to Mr. Stewart.

Poachers Ruin Fishing.

Famine and want are frequent visitors to the Hebrides, Mr. Stewart pointed out. Now, he said, continuous downpours of the last ten months have washed out the truck farms and the peat beds—the only fuel the islanders have, and their chief source of export revenue — have become sodden and valueless. And, according to Mr. Stewart, trawlers poaching off the islands have ruined fishing so that the natives' only other source of food is gone.

Obregon Troops Occupy Morelia

MEXICO CITY, Feb. 20.—Federal troops have occupied Morelia without fighting, the rebels having evacuated the city, according to a War Department report.

The federal forces are under the command of General Juan Jose Rios; 4,000 men divided into several columns are being sent against Marcial Cavazos, who is operating in the State of Hidalgo, cutting the railways and dynamiting trains. Cavazos has divided his forces into three bands.

BANDITS ARE AT LARGE IN CHINA

They Are Murdering Petty District Officials and Threatening the Foreign Population.

(By Ray Marshall.)

PEKIN, Feb. 20.—(British United Press.)— Large forces of Thibetan bandits under the Nanka Lama have stormed Batang, murdering the petty district officials and threatening the foreign population, M. Perrone, a French merchant in Atuntze, says in a telegram to the British United Press.

The first attack was beaten off by the citizens, unaided by the Chinese garrison, the telegram says.

Later the bandits attacked again and there was heavy fighting before they were forced out of the city.

The Nanka Lama, in retreat, sent back a prisoner with this message: "I will return with reinforcements and level the city if necessary, for we are determined to annex it to the Thibetan territory.

"The foreigners will not be harmed."

EYES DESERVE PROTECTION
Why go on straining them? Eyes behave better and last longer when taken proper care of, besides the added comfort of using the right glasses when needed. See W. H. Lacey, Optometrist, 410 George St., Phone 1160.

UNSHROUDING OF MUMMY PLANNED BY GOVERNMENT

Work in Tut's Tomb Will Be Continued By Trained Archaelogists, Mostly British, If Howard Carter Rejects Demand of the Egyptian Authorities.

AT LOGGERHEADS.

LONDON, Feb. 20. — The Egyptian government has made all preparations to take over the tomb of Tut-Ankh-Amen, and complete the research work under the direction of its own staff of trained archaeologists, which is almost entirely British, if Howard Carter should fail to bow to the demand of the government regarding the reopening of the tomb, according to Aziz Izzet Pasha, the newly appointed Egyptian Minister to London.

Universal indignation has been aroused in Egypt over Mr. Carter's closing of the tomb on so trivial a pretext as the non-admission of the wives of the foreign excavators before even the newspaper men had been admitted to see Tut-Ankh-Amen's golden mummy case, the minister declared to-day.

Kept Agreement.

Throughout the controversy with Mr. Carter, according to the Minister, the Egyptian government has carried out to the fullest detail the signed agreement which permitted Mr. Carter to admit whom he pleased as well as vesting him with the exclusive rights to the photographs and the descriptive matter concerning the buried chamber and its contents. The Minister described Mr. Carter's action in closing the tomb as high handed, and his attitude toward the Egyptian government as discourteous, expresing the view that it was the British expert's temperament which was the whole cause of the tomb controversy.

Must Admit Press.

Under the new terms laid down to Mr. Carter, which the Egyptian government will insist be carried out, the press of the world will be given free access to the mortuary chamber, as well as the fullest reports and photographs through the Egyptian Press Bureau.

Carter Wants Apology.

CAIRO, Feb. 20. — Howard Carter and the Egyptian officials who have to do with Tut-Ankh-Amen's tomb, apparently are at a deadlock with regard to reopening the tomb, and continuing the operations which ceased last week when Mr. Carter padlocked the sarcophagus, which is believed to contain the mummy of the Pharaoh.

In answer to the ultimatum of the Egyptian Minister of Public Works, giving Mr. Carter 48 hours in which to resume his work, Carter yesterday sent a telegram to the Minister announcing his readiness to continue the work providing an ample apology was given him for alleged slights by the Director of Antiquities, and also assurance that the vexatious interference would not be resumed.

Applies to Court.

"In order to safeguard the contents of the tomb," said Mr. Carter's message to the Minister of Public Works, "I am commencing proceedings in the Mixed Court to-day. If the Director-General of Antiquities apologizes for his insults to the ladies invited by myself on behalf of Almina, Countess Carnarvon, to the tomb on Wednesday last, when the tomb was free from the Press visit, and if an undertaking is given that all vexatious interference will cease, I wil reopen the tomb for ten days in acordance with the agreement of Feb 8th, of which you have broken Article 3."

Mr. Carter's lawyer visited the Minister of Public Works last night and unsuccessfully endeavored to reach a compromise. The Minister declared that the Egyptian government would not tolerate Mr. Carter's "brow beating attitude" and that he must remeber he was dealing with the government.

Later it was announced the Egyptian Government has cancelled Countess Carnarvon's license for excavation in the tomb of Tutankhamen.

THE ANNUAL MEETING OF THE LIBERAL-CONSERVATIVE ASSOCIATION OF WEST PETERBOROUGH, WILL BE HELD IN VICTORIA HALL, FRIDAY, FEB. 22ND, AT 8 P.M. SHARP. THE MEETING WILL BE ADDRESSED BY THE HON. JAMES S. LYONS, MINISTER OF LANDS AND FORESTS. ALL CONSERVATIVES REQUESTED TO ATTEND. LADIES ESPECIALLY INVITED. D. DENNE, PRESIDENT; V. J. McELDERRY, SECRETARY. 4d45 704

BOARD OF WORKS PLAN BEGINNING ON DRAINS TO TAKE STORM WATER

Busy Session Functions Smoothly in Passing Estimates Totalling $62,375, an Increase of $14,000 -- Pruning Knife Threatened.

MANY IMPROVEMENTS

A hitherto unsuspected or unrecognized attraction for tourists in the city was uncovered last night by the Board of Works of the City Council during a discussion of the estimates when Alderman Turner told of a manhole on Park Place from which the water spouts a foot high in spring.

The business-like estimates prepared by City Engineer, R. H. Parsons, were passed with a minimum of flurry, proposed storm drains being the principal bone of contention with Alderman Crowe strongly objecting to any expenditure along this line. If the city engineer could have seen his way clear to drop some other item from his estimates, Alderman Crowe would have been strongly in favor of commencing the building of storm drains, but he did not like the total amount of the estimates which represent an increase of one mill over last year's. However, he moved the adoption of the estimates, totalling $62,375 as compared with $48,600 last year, adding a definite warning that the knife will be applied when they come before him again.

The city engineer repeated his annual warning that his estimates are more or less guesses, since he cannot tell what work the Council will order him to do. He asked for the following sums: General street work, $6,500; gravel, $10.000; wooden sidewalks, $500; bridge repairs, $100; culvert repairs, $50; sewer repairing, $800; catch basins, $200; concrete walks, repairs and maintenance, $500; pavement cleaning, $4,500; pavement repairs, $500; weed and grass cutting, $400; trimming and cutting trees, $700; office supplies, $200; flagging at railway crossings, $2,300; Board of Works horses, $750; miscellaneous and stables, $2,500; salaries, $4,500; boundary roads, $500; skating rinks, $375, and surface drain repairs, $200. Supplementary items were as follows: Snow cleaning, $3,000; oiling and watering streets, $10,000; bridges, $3,800; storm drains, $9,000; and a new car for the street commissioner, $500.

In explanation, the city engineer said the item for "wooden sidewalks" includes the repairing of the sidewalk on Water street to the bridge at Auburn; the item for "bridges" includes rebuilding those at Victoria avenue, Donegal street, Townsend street and as suggested by Mayor Turner, paving Smith street bridge. In his opinion the storm drains were the most important items in the estimate.

Alderman Phelan said when a by-law covering storm drains was put to the people they turned it down hard. "I don't think in face of that we should spend any money on storm drains."

(Continued on page 2.)

Supervision Over All Society Next

MONTREAL, Feb. 20.—"Unless public reverts to its former wholesomeness in many of the aspects of business and social life we will, within the next two decades, be compelled to resort to expert supervision of all society including the direction of all juvenile and adolescent life, and the control of the abnormal acts of all adults."

Such was the conclusion of twenty-six years' experience in institutional work expressed by Joe Barse, superintendent of the Boys' Farm and Training School, at Shambridge in an address before the Rotary Club here Tuesday. Mr. Barse gave it as his opinion that correctional institutions for moral delinquents are a failure, and he recommended the foundation of a pathology of moral disease along the lines of pathologies of physical and mental diseases.

INFERIOR GRAIN AND GOOD MIXED

Port Arthur Witness Said He Was Told to Shut Off "Doped Stuff" If He Saw Inspector Coming.

PORT ARTHUR, Feb. 20.—(Canadian Press.) — That he had seen "doped or scalped stuff as we call it" running into the good straight grades from a public terminal turned on the conveyor belt by the acting superintendent was the evidence as to mixing in public elevators given to the Royal Grain Enquiry Commission here Tuesday by Alex. Swanson, dockage clerk at the Port Arthur terminal elevator from May 1917 to December 1921.

"I did not think it was right, but I had nothing to do with it and said nothing of it," Mr. Swanson said. "I was told by the acting superintendent that if I saw an inspector coming along I was to shut off this stream of inferior grain but I never did. It was none of my business."

W. A. Dowler, K.C., of Fort William, counsel for the Government terminal elevator, said he had not had notice of what was contemplated in Mr. Swanson's evidence and hoped the public and press would reserve their opinion until his clients had time to reply to charges made against them.

CHILD DIED AFTER SERIOUS SCALDING

Mother Who Was Holding Child in Arms Slipped and Spilled Boiling Water on Child and Self

OSHAWA, February 20 (Special to The Examiner). — One of the saddest fatalities that has occurred in Oshawa for some time occurred early this morning when Helen, infant daughter of Mr. and Mrs. William Kopnicki, of the Base Line, in the southern district of Oshawa, was frightfully scalded when her mother, who was preparing breakfast, tripped and fell while reaching for an uncovered boiling kettle, the contents spreading over the child which she was carrying, and herself, and as a result of the accident the child died in the local hospital at eleven o'clock, while the mother lies in a serious condition.

The father, who was in another part of the house, on hearing the scream, rushed into the kitchen, and seeing what had happened, immediately called Dr. Rundle, who made a hurried call, and had both mother and daughter removed to the hospital, where death called the child.

The family have lived in Oshawa for many years and are highly respected.

After Coroner Rundle had investigated the fatality, he decided an inquest to be unnecessary.

On inquiry at the local hospital last evening, it was learned that Mrs. Kopnicki is resting as well as can be expected.

BASKETBALL
O. A. B. A.
Queen's University vs. Peterborough Y. M. C. A. Gymnasium Room, on Friday, Feb. 22nd, at 8 p.m. Rush seats 25c. Reserved 35c. 3d-446-777.

THE WEATHER.

Although the temperature was not very low last night (only 7 degrees above zero) a snow storm blew up, and has been raging all day, causing drift d roads, and delayed trains. There has been a super-abundance of snow this winter. A farmer told me last evening the snow lay to a depth of over three feet in the woods, and more is coming.. Doucet, Quebec, was the coldest place in Canada yesterday with 44 below zero. White River (the notorious) only notched 24 below.—W. P.

A POPULAR ARTIST.
DOROTHY ALLAN PARK IS ALWAYS WELL RECEIVED BY A PETERBOROUGH AUDIENCE. SHE WILL ASSIST AT THE SYMPHONY ORCHESTRA CONCERT IN CONSERVATORY HALL THURSDAY, FEB. 28TH. TICKETS: $1.00; NOW ON SALE AT MUSIC STORES, McDERMID & JURY, AND CONSERVATORY. 1d44

Foolish man, he merely hollers
When he's lost a hundred dollars!

PHONE A WANT AD

If inconvenient for you to call at the Examiner Office, 'phone 1600 and we will call for the advertisement and give you the cash rate, 1c. per word, figure or letter first insertion, 1-2c. per word for subsequent insertions.
Classified Advertising, Cash.

THEY KEEP HIM BUSY!

"Hello, old man! Who are you working for now?"

"Same people. Wife and five kids." —Exchange.

FOR ADOPTION

FOR ADOPTION— A BABY GIRL 3 months old. Also baby boy. Apply Mrs. Adtj. Smith, 515 King street. 3d-44-737.

WORK WANTED

A GOOD RIVETER AND TINSMITH'S help wants work. Reply J. Gates, 101 Auburn street. 3d-44-746.

GOOD CORRESPONDENCE STENOGrapher, experienced, would like work at home or part time. Box 732 Examiner. 3d-44-732.

LIVE STOCK FOR SALE

PURE BRED BLACK PERCHERON stallion, Lorin 2nd, for sale. Apply to E. Palmateer, Harcourt P.O., Ont. 6d-47-718.

FOR SALE— 1 THREE-YEAR-OLD Jersey heifer, due to freshen April 15. 1 half Jersey, due to freshen April 15. 2 yearling calves. 8 pigs, about 75 lb. Apply Examiner for address. 3d-44-752.

BABY CARRIAGES, Etc.

FOR SALE — GREY REED BABY carriage, in good condition. Apply 470 Rubidge street. 3d-44-743.

FOR SALE — ONE LLOYD BABY carriage (cream). Apply 569 Patterson. 'Phone 1899J. 3d-45-755.

ARCHITECTS.

W. & WALTER R. L. BLACKWELL— Architects, Office, Bank of Commerce Building, corner of Hunter and Water Streets. Telephones, Office, 1800J; Residence, 1272.

BARRISTERS AND SOLICITORS

GORDON & O'BRIEN — Barristers, Solicitors, Notaries. Money to loan on easy terms. Special attention to Patents and Trade Marks Phone 219. G. N. Gordon, K.C., M.P., J. A. O'Brien.

S. T. MEDD—Barrister, Solicitor, Notary. Office over the Dominion Bank, corner of George and Simcoe streets. Telephone No. 52. Private funds to loan at current rates upon easy terms.

PECK, KERR & McELDERRY, Barristers Solicitors and Notaries. Office, Water street, Peterboro. Money to loan at the lowest current rates of interest on easy terms of payment. E. A. Peck, F.D. Kerr, V. J. McElderry.

O'CONNELL & CORKERY, Barristers, Solicitors and Notaries. Money to loan at the lowest current rates of interest. Daniel O'Connell, John R. Corkery, Hunter street, two doors west of the Post Office.

DUMBLE & JOHNSTON—Barristers, Solicitors, etc. Office, over the Toronto Savings and Loan Company, George Street. D. W. Dumble, K.C., W. Johnson.

A. E. DIXON—Barrister, Solicitor, etc. Office, Hunter and George streets. Entrance next to Madill's drug store.

HALL & HALL—Barristers, Solicitors and Notaries Public, Hunter street, Peterborough next to St. John's Church. Money to loan at the lowest rates of interest. E. H. D. Hall. Basil D. Hall.

MOORE & WEARING — Barristers and Solicitors, 403 Water street, opposite the Post Office. Money to loan at the lowest current rates of interest. Jos. Wearing, M.A.

R. R. HALL—Barrister, Solicitor, etc. Peterboro, Ont. Office, corner of Hunter and Water streets, over the Canadian Bank of Commerce. Trust Funds to loan on easy terms of payment.

JAMES FORDYCE STRICKLAND— Barrister, Solicitor, Notary Public. Money to loan. 375 Water street, Peterboro. Phone 191.

WILFRID F. HUYCKE, Barrister, Solicitor, Notary Public. 395 Water street. Telephone 229.

MEDICAL.

DR. BUCHANAN, F.R.C.S. Edinburgh; M.R.C.S., Eng.; L.R.C.P., London. Eye, Ear, Nose and Throat Specialist. Hours, 9-11, 2-4 p.m., and 7-8 p.m 'Phone 519. Office, corner Water and Murray streets.

DR. C. C. CRAGG—Eye, Ear, Nose and Throat Specialist. Office 296 Charlotte street, formerly occupied by Dr. Neal. Hours—9-11 a.m., 2-4 p.m., 7-8.30 p.m. Telephone: House 980J, Office 2185.

NOTICE.

DR. C. B. WAITE, M.D., C.M.—Post Graduate London, Eng., 300 Charlotte street. Office hours: 9 to 11 a.m., 2 to 4 p.m., 7 to 8 p.m. 'Phone 244.

MONEY TO LOAN.

We have funds to loan on Real Estate Security at the lowest rates. GORDON & O'BRIEN. Phone 219.

OSTEOPATHY.

DR. WILL A. SETTLE—Osteopathic Physician, Office in Crown Apartments, 124 Hunter street. Corner Water and Hunter streets. 'Phone 649. Office Hours, 9 to 11 a.m., 2 to 5 p.m. and 7 to 9 p.m.

DR. MARY E. DAVIDSON, Osteopathic Physician, 308 Charlotte street, Peterborough, 'phone 1016W. Hours, 10 a.m.-12m; 2 p.m.-5 p.m.

INSURANCE.

FRANK A. BLACK—203 Barrie Bldg., Peterborough, Ont., representing Manufacturers' Life Ins. Co. 'Phone 808. Residence 2230.

PERSONAL

GENTLEMAN, 45, WOULD LIKE TO meet Protestant working girl not over 35. Address Box 838, Peterborough, Ont. 3d-46-764.

BOARDERS WANTED

WANTED—1 BOARDER. APPLY 185 King street. 3d-44-767.

BOARDERS WANTED — A NICE furnished room, with board. Every convenience. Hot water heated. Central. Use 'phone, 1614J. 3d-44-736.

BOARDERS WANTED— COMFORTable rooms. Rates reasonable. Apply 267 Hunter street. 3d-46-776.

HOUSES, REAL ESTATE

FOR SALE — FIRST CLASS CASH business and property, good turnover, in best residential part of the city. For particulars apply 293 Dalhousie, 'phone 273J. 10d-47-665.

FOR SALE— ON CENTRE STREET, Campbellford, seven-roomed brick house with cellar, five lots of land, orchard, garden, stable, drive shed, garage, poultry house, wood shed. Apply Josiah Tinney, Campbellford. 6d-47-664.

FOR SALE— NEW HOUSE, WEST end. (Corner Hunter and Walton streets). Hot water heating, hardwood floors, built-in refrigerator, and modern in every respect. Easy terms of payment. Apply 437 George street. dtf.

LOTS FOR SALE AT CHEMONG Park. Central location. 'Phone 613. 3d-45-769.

WESTERN CANADA TOWN LOTS OR farm lands taken in part exchange for Toronto or Hamilton revenue producing properties. Write Central Realty Co., Box 391, Hamilton, Ont. 26d-59-582.

FOR SALE

FOR SALE—BOOT AND SHOE AND harness repair shop in Keene. Good reasons for selling. Apply B. A. Monk, Keene. 3d-44-733.

FOR SALE—BROOD SOWS, DUE IN March. Apply H. Bradburn, east of Curtis' Brick Yard. 3d-43-715.

FOR SALE — BRONZE TURKEYS. Toms, $7.00 and $8.00; hens, $5.00; Jersey Black Giant cockerels, $5.00. Mrs. T. Z. Webster, Lakefield, Ont. 4d-14-16-20-23-648.

FOR SALE—1 LONG, BLACK, FURlined, lady's coat. Apply 'phone 2182J. 3d-45-770.

FOR SALE—1 STACK OF STRAW. Apply Mr. M. O'Toole, R.R. No. 8, or 'phone 998r15. 3d-44-747.

FOR SALE— HEN HOUSE AND 16 hens, and a 4 year old colt. Apply to 128 James street. 3d-44-745.

FOR SALE—2 Male Calves thoroughbred, year old also 1 heavy horse. Apply Examiner for address. 6d 48-726

FOR SALE —ELECTRIC TOASTER, $2; centre table, $2; extension table, $9; dressers, iron beds, toilet sets, sideboard, leather dining chairs, rockers, writing desk, kitchen furnitures, oilcloth rugs, other articles. Apply 59 Aylmer, near Perry. 3d-44-734.

FOR SALE — JUNIPER ISLAND store. Fixtures and furnishings. Also motor launch. B. J. Boyle, 168 Charlotte street. 'Phone 1244. 3d-46-775.

FOR SALE—1 CYCLE, 4 H.P. BOAT engine, with tank, coil, propeller and shaft, 2 brass lamps, muffler, exhaust pipes and extras, enough to fit up a boat. Good condition. For $30. Apply 99 Rubidge street. 3d-46-774.

CHESLER'S WEEK-END BARGAINS WOMEN'S COMBINATIONS, WINTER weight, long or short sleeves, on sale at $1.39.

WOMEN'S BLOOMERS, "VELVA Brand." Cream or pink. All sizes. On sale 65c.

WOMEN'S VESTS, GOOD WEIGHT, fine quality. "Oxford Brand." All styles. On sale 75c.

WOMEN'S "PENMAN'S" UNDERwear, shirts and drawers to match, natural. Sizes to 44. On sale at 98c.

BOYS' OR GIRLS' HEAVY RIBBED Hose, in black or brown. Sizes 9-9½ only. On sale a pair only 25c.

WOMEN'S HOSE, IN BROWN AND heather shades. All sizes. On sale at 25c.

WOMEN'S SILK HOSE, IN BLACK only, "Monarch" make. On sale, only 49c.

CORSETS, IN PINK, WITH ELASTIC top. All sizes. On sale 98c.

25 WINTER COATS, IN VELOUR cloth, with Beaverine collars, all sizes and shades. Reg. up to $39.50. On sale now only $12.50.

SKIRTS, IN WOOL CREPE, PLEATed, in grey, fawn and sand. All sizes, $4.98.

10 ONLY CANTON CREPE AND Satin Dresses. Sizes up to 38 only, in navy, black or brown. On sale $10.

KID OXFORDS $3.50 — WOMEN'S Kid Oxfords, in low heel, with rubber lift. Sizes 3 to 8. Extra wide last. $6.00. Special price $3.50.

WOMEN'S SATIN SHOES, $2.98 — Beautiful Satin Shoes, in black. All styles of heels to choose from. Sizes 2½ to 7. On sale now, a pair, only $2.98.

CHILDREN'S BOOTS OR SHOES AT 98c.—150 pairs Children's Boots or Shoes. Many different styles to choose from. Sizes 3 to 8 only. Special clearing price 98c.

The above 14 items listed, are on sale at CHESLER'S STORE, 392 George street.

POULTRY AND EGGS

WANTED — LIVE POULTRY AND rabbits. Best market prices paid. Extra prices paid for choice stock. We also buy and sell all kinds of second-hand furniture and household goods. Apply 217 Hunter or 'phone 234W, and we will call. 26d-45-341.

LIVE FOWL WANTED.

FOR INFORMATION, 'PHONE 970W, or S. Levine, 203 Charlotte street. 26d-61-619.

FOR SALE — 18 BARRED ROCK pullets. All laying. Apply 598 Chamberlain street after 5 p.m. 3d-44-731.

KING TUT'S TOMB MAY BE REOPENED

Carter Has Made Conditions to Open it For Ten Days.

CAIRO, February 20 (Canadian Press). — Howard Carter has made conditions for the re-opening of the tomb of Tutankhamen for ten days, according to the agreement which, he alleges, the Government infringed, that the Director-General of Antiquities apologise to him on behalf of Almina, Countess of Carnarvon, for insulting the ladies whom Carter invited to the tomb; also that there be an understanding to cease this vexatious interference.

Owing to the attitude of the local press, Egyptian and foreign, which is strongly backing the Government's attitude, it is unlikely that the Egyptian Government will yield.

Meanwhile Carter has started legal proceedings against the Government in the Cairo Mixed Courts.

Mr. Carter's lawyer visited the Minister of Public Works last night, and unsuccessfully endeavoured to reach a compromise.

AUTOS FOR SALE

SIX-CYLINDER McLAUGHLIN CAR for sale. Apply 224 Rubidge street. All good tires and newly overhauled. Cheap for quick sale. 6d-48-744.

LOST

LOST— ON SUNDAY AFTERNOON, string of amber beads. Valued as keepsake. Return to Examiner Office. Reward. 3d-44-735.

LOST—BLACK LEATHER BAG, FRIday evening, containing vanity case. Finder please leave at Examiner. Reward. 3d-45-756.

REWARD—ANY PERSON RETURNing or giving information as to the whereabouts of two white and tan foxhounds, male and female, lost in Monaghan in the early part of December, will receive liberal reward. 'Phone 2190 or 1924F.

FOR RENT

FOR RENT — SPLENDID HEATED office with vault, in Bank of Commerce building. Possession 1st February. Apply 437 George street. dtf.-3460.

FOR RENT—HEATED OFFICE ON George street. Apply 437 George street. dtf.

FOR RENT—HEATED APARTMENT. Grand Central Building. Immediate possession. Apply 437 George street. dtf.

TO RENT— 5-ROOMED HOUSE, AT 91 Park street S. Possession 9th March. Apply 265 King street. 3d-44-742.

TO RENT—HOUSES, NEWLY DECorated. All conveniences. Apply 219 Park. 6d-48-751.

TO RENT—HEATED APARTMENT, central. Hardwood floors; sun porch, and all conveniences. Apply 264 Hunter. Apartment 6. 3d-45-754.

FOR RENT—HEATED STORE, NO. 345 George street, at present occupied by Singer Sewing Machine Co. Possession 15th April. Apply 437 George street. dtf.-3566.

OFFICE TO RENT— ATTRACTIVE office. Two rooms. Low rent. Heated. Main street frontage. Formerly occupied by Northern Life. Over 435 George street. Apply Toronto Savings and Loan. 6d-44-671.

TO RENT—THREE ROOMS, WITH balcony; use of bathroom. Apply 77 Smith. 3d-45-771.

TO LET—HEATED, MODERN APartments or partly furnished. Central. 'Phone Routly-Braund. 12d-48-637.

TO RENT — FURNISHED ROOM, with all conveniences. Use of 'phone. 'Phone 1459J. 3d-46-780.

TO RENT—FOUR ROOMED APARTment. Partly heated. Apply 273 Dalhousie street. 3d-44-740.

TO RENT — HOUSE ON PARK street. 'Phone 1232J. 6d-47-710.

TO RENT— NO. 173½ SIMCOE ST. Suitable for store or office. Immediate possession. Apply 437 George street. dtf.

WANTED

WANTED— SEWING BY THE DAY. Would go out of town. 'Phone 1617J. evenings. 3d-44-570.

WANTED —GENTLEMAN ROOMER. Apply Examiner for address. 3d-45-772.

WANTED— CHIMNEYS CLEANED, at moderate prices. 'Phone 513J. 3d-44-748.

WANTED — CLOTHES. WASHED and rough dried. Called for and delivered. 'Phone 513J. 3d-44-750.

WANTED — KNITTING MACHINE needle cylinder 72 slot. State price. Box 753, Examiner. 3d-46-753.

WANTED—CARPETS CLEANED AT moderate prices. Called for and delivered. 'Phone 513J. 3d-44-749.

WANTED— HEATED ROOM, WITH board, or housekeeping room, for lady with baby. South end preferred. Address Box 739, Examiner. 6d-48-739.

WANTED TO RENT— A FIRST-class duplex dwelling or apartment by the 1st of March. Give particulars in reply to Box No. 760, Examiner Office. 3d-45-760.

WIT AND HUMOUR IN LITERATURE

(By F. M. DELA FOSSE)

It is hard to look on the bright side of things when a blizzard is raging and the wind is whistling along the eaves and creating a hubbub under the metal shingles. The noise engendered may be music to the devil's legions but it is not productive of delight to the sane mortal.

Nor is it calculaed to produce that cheerful effervescence of spirit that should be present when one is attempting to write an article on wit and humour. Luckily, in the republic of letters (so called, according to Tom Hood, because there is not a sovereign to be found in it) the department devoted to the subject occupies a large and well-watered province, so that one does not have to wrack one's brains to any conceivable extent to find material for an article.

There is much more humour in the world than most of us are aware of. The tragedy of it is that the funniest things rarely find their way into print. These are things that happen in our daily lives that all of us find much more exciting to our risible faculties than the most strenuous efforts of professed humorists. Gay did not tell the exact truth when he wrote "Life's a joke and all things show it" but he was not so very wide of the mark. There is humour in very nearly everything. You and I are jokes to our neighbours just as they are jokes to ourselves. Our outward lives are simply kaleidoscopic views presented to humanity at large. Everyone of us is there, the self important being, the subservient, the pompous, the proud, the arrogant, the pedant, the sanctimonious, the vain, the conceited, the loiterer, the busybody, everyone of us looms up in the pillory for his share of public criticism or ridicule. If we thought about it a bit we would find it a trifle galling to our self-esteem but the time-honored puppet-show goes on and we do not seem to care much how loudly the public laughs as long as our pockets are not hurt in the process.

The heartiest laugh I ever enjoyed, and it is mentioned merely as an illustration, was at the expense of a very pompous, irascible old gentleman at the railway station of Reading in England. Just as the train was moving out of the station he leaned out of the carriage door and shouted to a porter who was moving some luggage along the platform, "Hi, there, porter, what do you mean by not putting my luggage on this train?" "Ah, garn with yer" roared the indignant official, "yer baggage has more sense than ye have—yer on the wrong train." Now it needs all the concomitants of scene and circumstance to properly convey the humour of the situation to the mind. In cold print it doesn't read so very funnily, but never, to my dying day, shall I forget the laughter that rang out on that platform and continued till the train bearing the irate old gentleman, vanished from sight.

When one attempts to call to mind the various authors who have made a name for themselves in wit or humour the absolute impossibility of being able to adequately deal with the subject is at once borne in on one From Shakespeare down there has been an abundance of humour under its many guises. The sardonic wit, the sarcastic wit, the gentle wit, the unclean wit, the wit of the tap-room and the wit of the drawing room, what a long and wonderful array they make! And when we turn from them to anecdotes of the great of bygone years and of the present there is an endless amount of material to choose from in the stories of lawyers, and judges, of soldiers and sailors, of clergy and of doctors, of philosophers and painters and poets.

(To be Continued)

BANQUET TO WIND UP SHORT COURSE

Dr. G. C. Creelman Will be One of the Speakers at Keene.

KEENE, Feb. 20. — The three months course in agriculture and home economics which has been held in Keene since November 26th last will be wound up by a banquet to be held in this village on the evening of Tuesday, February 26th. The speakers at this banquet are to be Dr. G. C. Creelman, ex-president of the Ontario Agricultural College of Guelph, and Miss Ethel M. Chapman, assistant superintendent fo the Institute branch, Parliament Buildings, Toronto. There will also be short addresses by members of the class.

The short course was conducted by F. C. McRae, district representative for the county and the average attendance was over 60 the young people of the district, being ready to avail themselves of the opportunity to learn modern methods.

JUDGE WAS SKEPTICAL.

LITTLE BOWDEN, Leicestershire, Eng., Feb. 20.—Speaking of prize alibis—

A laborer, arraigned before a magistrate here on a poaching charge pleaded:

"I went into the wood to study birds and animals for a man who is writing a book."

But the judge said he was trespassing and made him pay a fine.

LEATHER UPHOLSTERY.

Leather upholstery will stay in excellent condition if you go over it about once a month with a mixture of one part vinegar and two parts linseed oil, applied on a soft cloth.

We are advised that in China the people work from 12 to 18 hours a day. At last we can understand how mah jongg came to be considered a game. — Kansas Legionnaire (Wichita).

NOTICE

SHOOTING MATCH.

RIFLES AND SHOT GUNS FOR geese and turkeys on Thursday, Feb. 21st, at H. Kincaid's, Lot 17, Con. 11, Cavan, at one o'clock. 2d-44-758.

$1 HOUR. WRITE SHOWCARDS FOR us at home. Particulars free. Kwik Showcard System, 65A Bond, Toronto. 11d-9-11-12-13-15-18-20-22-25-27-29-698.

F. BARRETT—CONTRACTOR AND builder, alterations and repairs—hardwood floors. 72 Benson avenue. Phone 1764J. 26d-712-554

R. H. DUNFORD, PLUMBING CONTRACTOR. REPAIRS promptly attended to. 389 Queen street. 'Phone 1732F. 26d-47-396.

NOTICE—HENRY BROS., CARPENters and builders. Estimates given on new and repair work. Hardwood flooring a specialty. 'Phones 1024 or 2009W. 148 Murray street. 78d-175-1909

NOTICE — IF THE BOY WHO threw the snowball through window in my house does not come and settle same, the matter will be handed over to the police. Mrs. Stubbs, 661 Water street. 3d-44-741.

PIANO TUNING AND REPAIRS. Call W. Lawson, 1953W. First-class work only. 197 Hunter street west, opposite Bell Telephone office. 3d-46-736.

HELP WANTED—Male

BRANCH MANAGER TO DIRECT sales of a line of Men's Women's and Children's Fine Hosiery, mill to consumer. Apply in first instance to Box 778, Examiner. 3d-20-22-25-778.

GOOD LIVE MAN WITH MECHANical knowledge of automobiles to wholesale a real money-making necessity to the dealers of Peterborough and district. Pleasant work and good pay. Commission basis and permanent contract. Box 5, Brantford, Ont. 4d-46-738.

FIFTY MEN WANTED—TRAIN UNder Master Mechanic. Eight Dollars upwards daily. Become Engineers, Chauffeurs, Garage Ignition Battery Mechanics. Satisfaction guaranteed. Free Catalogue. Write Hemphill Engineering Schools, King St. West, Toronto. 6d-16-18-20-23-25-27-643.

LARGE MANUFACTURING CORPORation requires services of young ambitious man, steady position, Toronto Branch, one thousand cash security required. Locators, 331 Bay St., Toronto. 1d-sat.-779.

MAKE MONEY AT HOME—$15 TO $60 paid weekly for your spare time writing showcards for us. No canvassing. We instruct and supply you with work. West-Angus Showcard Service, 29 Colborne Bldg., Toronto.

WILL PAY SMALL GUARANTEED salary and commission to one first-class canvasser. Nothing to carry. Apply F. Mullett, Munro Hotel. 3d-45-757.

HELP WANTED—Female

GENERAL. APPLY BETWEEN SIX and eight to 521 Hunter street west, or 'phone 2067J. 3d-46-782.

WANTED—MAID FOR Y. W. C. A. public department and dining room. Apply Y.W.C.A. 3d-44-711.

WANTED—GOOD, RELIABLE GIRL Apply 559 Aylmer street. 3d-46-781.

WANTED—WOMAN TO GO OUT OF city. Apply 190 Brock street. 3d-45-773.

WANTED—CAPABLE YOUNG GIRL to assist with housework. Address 62 Stewart street. 3d-45-766.

AGENTS WANTED

MAN OR WOMAN TO TRAVEL AND appoint local representatives; yearly contract guaranteeing $1092, (being $21. weekly average) and expenses. Experience unnecessary. State age and general qualifications. Winston Co., Toronto. w.s.-tf.

AGENTS—EVERYONE WANTS SOME of our Trees and Shrubs. Light, pleasant work, full or spare time, acting as our Agent. Campaign just started. Equipment free. Liberal commissions. Start now. Ask for full details. Welland Nursery Co., Welland, Ont. 3d-16-20-23-671.

AGENTS WANTED TO SELL MADE-to-measure raincoats direct to wearer, good pay. Send at once for particulars GOODYEAR RAINCOAT CO., 332 Bleury, Montreal, Dept. 309. 4d-13-16-20-23-597.

BOARD OF WORKS

(Continued from page 1.)

Alderman Stocker: "They are absolutely necessary."

Alderman McIntyre: "If you suggest to the people this system of building part every year, working to a prearranged plan, they will not turn it down."

Alderman Fife: "I think we should lay a foundation in this work."

Alderman Phelan: "We must economize some way, and I think we are justified in abandoning the project for this year."

Alderman Crowe: "I want to keep the tax rate lower than last year. I am in favor of a storm drain programme particularly, but could you do without bridges?"

City Engineer Parsons: "I am not willing to take any responsibility for the bridges. They are in bad condition."

Alderman Fife: "There are certain sections of the city clamouring for drains and we are ten years behind in starting this work on the main drains."

Alderman Turner: "On Park place and Bolivar street water is being washed into cellars off the surface of the streets and a continuation of that is intolerable."

Alderman Turner's reference to a "spouting geyser" on Park place was too much for the opposition, and the knives that had been whetted for the pruning of city engineer Parsons' supplementaries were thrust deep into their holsters as the board decided to "go the whole works."

Deputations Appointed

Mayor Turner, who had been authorized to appoint a deputation to the good roads convention, named Alderman Phelan to attend a conference with the government, requesting a return of a proportion of the taxes collected locally from motor licenses and amusements. Kingston and Belleville, the Mayor also intimated, had endorsed the resolution passed at the Peterborough City Council asking relief from the demands of the suburban areas commission demands.

Paving Programme

A suggestion from M. Comstock that Argyle street be paved to the hospital from Water street, was accepted, and a resolution passed on motion of Aldermen McIntyre and Stocker, that notice be given by the city of its intention to pave Argyle street from Water street to Sunnyside and to the end of Sunnyside, under local improvement plans.

On motion of Aldermen Turner and Jones, Gilmour street and Victoria avenue, in Victoria heights, will be graded, as requested by the Hamilton Realty Company. The grading of Albertus avenue will be considered later.

A petition for a service drain went on Sherbrooke street from Penrose avenue to Monaghan road laid over pending inspection.

R. R. Hall, K.C. and G. N. Gordon, K.C., were heard in behalf of Mr. Hum and merchants on George street respectively regarding the establishment of a Chinese retaurant in the premises occupied by the Taplin Shoe company. Mr. Gordon, on request of merchants, objected to the granting of a license to additional restaurants, pool rooms or similar businesses on the main street of the city. After a thorough discussion, Alderman Crowe and Turner proposed that permission be granted to open the restaurant, providing the sanitary inspector's requirements are followed. No one objected.

SOMEWHERE IN FLORIDA.

To be somewhere in Florida, where the sun is always shining, where the golden oranges hang in clusters on the trees, the palms stir gently to the warm breezes, and 'where the sweet magnolia blooms," is the thought in the minds of hundreds of Canadians every winter.

When Canadians at home are skating and skiing, those in the south will be surf-bathing, sun-bathing on the warm sands, deep sea fishing, golfing, etc.

When making arrangements for the trip south, consult any agent of the Canadian National Railways for particulars of the service. Winter tourist fares are now in effect, valid to return up to June 15th, and good for stop over at all important points.

LINCOLN'S CLOTHES SOLD FOR $6,500.00

PHILADELPHIA, Feb. 20.—(Canadian Press). —A worn black suit of clothes, a collar stained and a pair of trousers wrinkled, and a badly mutilated black overcoat and a silk stock sold for $6,500 yesterday afternoon. This record high price for second hand clothing was obtained at an auction of historical relics in store of Stan V. Henkels.

The black suit, overcoat and stock were part of the wardrobe of Abraham Lincoln, worn by him on the night in April, 1865 when he was assassinated by John Wilkes Booth while attending a performance in the Fortress Theatre, Washington.

A FOREGONE CONCLUSION.

"If we meet the devil, which of us do you think he would take?"

"Me, of course!"

"How so?"

"Because he is sure of you in any case!"—Tyrihans (Christiania).

Pittston Coal

Egg Stove and Nut $16.50
Pea Coal $14.00
Stove and Nut Coke, Best Grade $14.00
Egg Coke, Best Grade $13.00
Egg Pocohontas Coal..... $13.00

Also Steam Coal.

McCARTHY & JOHNSON
'Phone 96.

FOR SALE

Brick Bungalow, 6 Rooms, furnace, and lights $2,200

Frame House, 6 Rooms, 3-piece bath, lights and gas; good lot $2,500

Brick, 7 Rooms, 3-piece bath, new furnace, hardwood floors up and down, garage.... $4.800

Frame, 6 Rooms, 3-piece bath, lights and gas, hardwood floo $3,700

96 Acres, close to Town, all workable, running creek, Brick House, barn, stone foundation, 15 pure-bred cattle, horses, feed and grain, full line of implements. Would take House in City $11,000

M. STOREY
190 Charlotte street. Phone 1623J

RAILWAY TIME TABLES

CANADIAN NATIONAL RAILWAY.
All Trains Daily Except Sunday.
Corrected to date.)

No. 91—7.10 a.m. for Lindsay and Toronto.
No. 96—8.10 a.m. for Port Hope and Toronto.
No. 93—8.20 a.m., for Lindsay, Blackwater, Junction, Orillia, Midland, North Bay and Toronto.
No. 98—8.25 a.m., for Hastings, Campbellford, Belleville and points on the main line east.
No. 269—8.30 a.m., for Lakefield.
No. 92—12.03 p.m., for Lindsay, Port Hope, Toronto, Buffalo, making connections with the International Limited for London, Detroit, Chicago and Ottawa.
No. 100—12.15 p.m., for Hastings, Campbellford, Belleville and Ottawa.
No. 271—12.25 p.m., for Lakefield.
No. 95—5.34 p.m., for Lindsay, Orillia, Midland, North Bay and Toronto.
No. 99—8.19 p.m., for Lindsay.
No. 94—9.10 p.m., for Port Hope, Montreal and Boston. Carries sleeper for Montreal.

CANADIAN PACIFIC RAILWAY.
(Corrected to date.)

GOING EAST—
11.59 a.m.—Norwood, Havelock, Bonarlaw, Tweed, Perth, Smith's Falls, Kingston, Ottawa, Montreal and intermediate points daily. On Sunday this train proceed east only as far as Havelock.
2.20 p.m.—Indian River, Norwood, Havelock, Daily except Sunday.
12.03 a.m.—Havelock, Tweed, Kingston, Perth, Smith's Falls, Montreal, St. John, Boston and New York. Daily except Saturday.
1.55 a.m.—Havelock, Tweed, Kingston, Perth, Smith's Falls, Ottawa.

GOING WEST—
5.16 a.m.—Myrtle, Toronto, Guelph, Goderich Hamilton, Galt, Woodstock, St. Thomas, London, Chatham, Detroit, Chicago and New York. Daily.
6.01 a.m.—Toronto (Yonge Street), Hamilton, Owen Sound, Teeswater and intermediate points. Daily except Sunday.
7.36 a.m.—Toronto, Hamilton, Brantford, Buffalo, Rochester, Boston, New York, Galt, Woodstock, London, Chatham, Detroit and intermediate points between Peterboro and Toronto. Daily except Sunday.
9.25 a.m.—Bethany, Lindsay, Orillia, Port McNicol and intermediate points. Daily except Sunday.
3.50 p.m.—Toronto, Hamilton, Brantford, Buffalo, New York, Galt, Woodstock, London, Windsor, Detroit, Chicago and intermediate points between Peterboro and Toronto. Daily.
8.50 p.m.—Lindsay, Toronto and intermediate points. Daily except Sunday.

SEND IN YOUR ALBERTA COAL REPORT.

DAVIS-THOMPSON COMPANY, LIMITED
Insurance and General Agency
433 GEORGE ST. PHONE 40

FOR SALE

$1,900 Five-Roomed Cottage, toilet sink, central.
$2,000 Five-Roomed Brick, three-piece bath.
$1,600 Six-Roomed Brick, near C.G.E.
$9,000 Dandy House, Weller street, hardwood floors up and down stairs, two mantles, in A1 condition, garage.
$6,000 Very central Modern House. Owner leaving city.

You require Fire Insurance. We represent the best tariff companies.

H. J. McCANNAN
Walter Nugent, Assistant.
Nugent 'Phone 1693M.
140 Simcoe Street. 'Phones 46J—772

For Sale or Exchange

Brick House, 7 rooms, modern, large lot, with garage and henhouse. Situated in the north end. Convenient to car line. Owner is offering this property at a reduced price, as he is leaving the city. Price $3,700.00

Brick House, 7 rooms, modern, newly decorated, large lot, also extra lot with considerable fruit. Situated in East City. Owner would exchange for a smaller property. Price $6,000.00

Large Building Lot, situated on Elias avenue. Owner would exchange as part payment on a house. Price $1,200.00

FOR RENT

House, modern, in good condition, partly furnished or unfurnished. Rent reasonable.

Brick House, partly modern, centrally located. Possession March 1st. Rent $16.50

Brick House, modern, convenient to factories on car line. Possession March 1st. Rent $18.00

For particulars and inspection of any of the above, apply

J. T. O'Connell & Co.
136 HUNTER STREET, W.
Phones: Office 276, Residence 1239.

WANTED
White Ash and Maple.
Logs or Sawn Lumber
HIGHEST PRICES
The Peterborough Canoe Co
PHONE 62
8d50 677

HILLMAN COAL CO.

Best Grade Anthracite, in Egg, Stove and Nut sizes, now on hand at—

$16.25

Also for Immediate Delivery: Hillman Smokeless Domestic Egg, Stove and Nut Coal and Domestic Coke, Nut size for ranges **$13.75**

E. COONEY, Agent.
Office: 239 Charlotte Street.
Phone 360. tf

Telephone 790 When You Want Your
PIANO OR ORGAN TUNED
Player Pianos A Specialty.
All Work Guaranteed.
W. H. CUNNINGHAM,
560 Weller Street

COAL! COAL! !

All sizes in stock. Try our Connell Anthracite Coal. You will like it. We have a limited quantity of our Famous LARGE PEA COAL which we are selling at $13.50 per ton. Order now.

A. LOW & CO.
264 Simcoe Street.
'Phone 697. N. and Hol. 1027.

4% INTEREST, compounded Half-Yearly, Paid on Deposits

One Dollar opens an account. Special facilities afforded Depositors for the convenient transaction of their business, and accounts are subject to cheque withdrawal.

For Sums of $100 and upwards this Company's Debentures are issued in terms of one to five years.

Bearing INTEREST Half-Yearly at - - - 5%

435-437 George Street
PETERBOROUGH

DENIES MALICE IN PROSECUTION OF McLACHLAN

Attorney-General of Nova Scotia Defends His Course--Tried in Neutral County Because of "Lapses of Memory" In Other Cases — Magistrates Assaulted.

MacDonald's Acquittal.

HALIFAX, Feb. 20.— Defending his action in regard to the prosecution of James B. McLachlan, Cape Breton labor leader, who is now serving a term of two years' imprisonment in the Dorchester Penitentiary for seditious libel, and at the same time answering the charges of "unusual vindictiveness" in the conduct of this case levelled against him by Forman Waye, M.P.P. for Cape Breton, Attorney General W. J. O'Hearn Tuesday afternoon in the House of Assembly reviewed the trial and the events leading up to it.

The Attorney-General denied that he had been actuated by any malicious spirit in prosecuting McLachlan; he recalled the disorders in Sydney last summer when local magistrates were assaulted while endeavouring to read the Riot Act and justified the action of the Provincial Police in suppressing lawlessness in the manner they did.

Dealing with Mr. Waye's question asking if freedom of speech had been abandoned in Nova Scotia, the Attorney-General negatived the suggestion. Freedom of speech, he said, would never be suppressed in any country where British institutions prevailed, but free speech was one thing and dangerous license another. The British constitution guarded all the rights of criticisms, but when society and the affairs of state were endangered, then citizens must keep a still tongue and not cause disorder in the community.

Tried by Neutrals.

The Attorney General defended his action in bringing McLachlan to trial in a "neutral county," recalling at the same time that when prosecutions were being made in Cape Breton county on previous occasions when strikers were being brought to trial, there, "witnesses suffered from a remarkable lapse of memory.' 'He referred to the case of Malcolm Bruce of Toronto who, he declared, had made a statement in Cape Breton bringing the Union Jack into disrepute and where on trial it had been found that the witnesses had had "most elastic consciences."

The Attorney General said that he had it from most reliable sources that Bruce did actually make the statement ascribed to him, but that the witnesses again had had lapses of memory. He touched also on the trial of "Moscow Jack" MacDonald of Toronto, who was tried in Sydney last October for an alleged offence of a similar nature and "notwithstanding the disposition of the learned judge on the enormity of the offence, MacDonald was most expeditiously and perfunctorily acquitted by the petit jury that tried him," he said.

Mr. O'Hearn affirmed that under similar circumstances he would again do exactly what he had already done in the case of McLachlan.

Attacks Government.

The Attorney General was followed by D. W. Morrison, M.P.P., Labor member for Cape Breton county and Mayor of Glace Bay, who attacked the Government's attitude with regard to the British Empire Steel Corporation and deplored that the attitude should be one which held up as as a traitor anyone who criticized the Government. Mr. Morrison analyzed the recent Montreal wage agreement and urged that the legislation which brought the British Empire Steel Corporation into being should be repealed.

WHY THEY WEAR 'EM.

PARIS, Feb. 20.—Oh, now we know why the ladies are wearing their skirts longer! They want to hide their unshapely ankles, the fashion experts tell us. Tight shoes with high heels, it seems, have made their ankles flabby in months gone by.

SOME TOURIST!

CHELTENHAM, Eng., Feb., 20. —At 82 C. F. Williams is a regular old gadabout.

Why, he was only home 21 days all last year! Says so, himself.

From Jan. 1 to Dec. 31, he covered exactly 6,307 miles on his tricycle.

KEENE BONSPIEL OVER LAST NIGHT

Game is Becoming More Popular in District--A Banquet.

KEENE, Feb. 20 — The Keene Curling Club held their annual bonspiel commencing on Monday evening and finishing last night. The number of rinks entered shows that the king of men's winter sports is by no means dying out but rather becoming more popular here.

The friendly competition made the bonspiel of vast interest from the time the first stone was played right up to the finish.

The Curlers Annual Banquet, which was held last evening in the Town Hall, was a successful event. After a sumptuous repast, which was prepared by the wives of the members, The President, Mrs. S. M. Comrie, proposed a toast to "The King and Curling Club" which was responded to very ably by Rev. A. McLauchlin, who pointed out that while at first appearance it might seem that the combination was an unusual one, yet very appropriate as by the means of sport, especially a gentleman's sport such as this we were more fitted for the duties and work of our lives either National or personal.

Mr. E. H. Barnes in following Mr. McLauchlin stated that as usual he had to follow a preacher and there seemed to be little on the subject left for him to say.

Mr. R. J. McCamus then proposed a toast to the Honorary President, Mr. Wm. Campbell and the oldest curler, Mr. Jas. Dickson and in a few well chosen words referred to the curling of days gone by when these men were among the active members of the Club.

Mr. F. A. Eason in proposing a toast to the ladies referred to the fact that "Our Better Halves" or the possible better halves of our younger members had again very kindly prepared the good things that we had enjoyed so greatly. The toast to the ladies was very agreeably replied to by Dr. S. Y. Walsh and Mr. Wm. Fletcher both of whom if their praise of the ladies is correct should soon leave the ranks of the bachelors.

The President then spoke very kindly of the hard work of Mr. Wm. Wedlock in preparing the ice and referred to the first class condition in which he had it for the occasion.

Songs of a suitable and interesting nature were joined in by those who felt their ability to sing.

During the dance, which was held for the conclusion of the bonspiel, the prizes were awarded to the winning team as follows:

F. A. Eason, the Manley Cup, and teapots to each of the team.

J. J. Moore, as runner-up, a jardiniere to each of the team.

Chas. Mather, Consolation, a bonbon dish to each of the team.

David Armstrong, runner-up, a teapot to each of the team.

The skips mentioned each made a suitable reply for themselves and on behalf of their teams.

Results of Games.

PRIMARY—
Armstrong 15; McCamus 11.
Comrie 4, Drummond 14.
Chapman 4; Easson 10.
Mather 11; Kennealey 3.

SECOND DRAW—
McCamus 6; Drummond 4.
Easson 12; Mather 6.
Taylor 5, More 18.
Nelson 5; Howson 6.

CONSOLATION—1st draw.
Armstrong 12; Comrie 11.
Chapman 10; Kennaley 15.
Taylor 7; Nelson 4.
McCamus 7; Mather 11.

2nd Draw—
Armstrong 10; Kennaley 4.
Taylor 1; Mather 15.

SEMI-FINAL—
Drummond 10; Eason 13.
Moore 11; Howson 10
Armstrong 5; Mather 14.

FINALS—
Easson 13; Moore 12.

HE JUST HAD TO ACT.

BERLIN, Feb. 20.—Herr Kloepfer, popular actor, playing the title part in the play, "Michael Kramer" here, decided to leave on the night train for Italy to create a part in a new film

The manager of the theatre, learning his plans, had him arrested. The policeman forced the actor into a taxicab and drove him, not to jail, but to the theatre.

Kloepfer made the best of a bad job and agreed to play.

The "ALLENBURYS" MILK COCOA

(PREDIGESTED)

A delicious, nourishing beverage. Prepared in a minute by the addition of boiling water and sugar.

For Sale by

C. E. Adams	F. W. Edwards	McDermid & Jury
Herbert Allen	Fitzpatrick & Geraghty	C. M. Moncur
F. W. Bates	W. A. J. Giles	E. L. Payne
J. P. Bond	Frank Goselin	Peterborough Milk Products, Lt.
J. T. Braund	Wm. J. Grady	Nelson Routly
Mendel Braund	R. H. Howden	John Speer
L. M. Brooks	Jas. Juby	Warne Drug Co. Ltd.
T. J. Brooks	W. J. Kent	F. C. Weber
Fred W. Burnham	Jas. Lynch	Albert E. White
Collins & Crowe	T. B. Manicee	
C. S. Curran		

CHURCH PICTURES AT CAMPBELLFORD

Two Feature Films With Moral Point Shown at St. Andrew's — Many Guests of the Twelve O'Clock Club.

CAMPBELLFORD, Feb. 20.—The Young People's Society of St. Andrew's Church, at their weekly meeting Monday evening, presented the picture, "The Maker of Men," the companion piece to "The Stream of Life." The beautiful scenes shown, the interesting plot and the healthy moral tone of the picture was thoroughly enjoyed by the audience. The story is that of a young man, but in lowly circumstances, who fought his own way in life until he reached the ministry, and in following that calling no field was for him too uninviting, no difficulty too great for him to face. He chose a church in an out of the way section of Texas, from which former ministers had been driven out by the unsympathetic residents. How he fought and finally conquered, how friends who had at first opposed him, acknowledged in the end that he had chosea the life that was really worth while forms a recital that is filled with thrills and interest.

President Alex. Rollo welcomed the audience on behalf of the society in a short address at the opening of the meeting. The musical program was rendered by Mrs. John Storie and Fred Wigglesworth, every selection being in keeping with the different scenes shown.

At the meeting next Monday evening the society will entertain the sister societies of the Anglican and Methodist Churches. The program will be furnished by the visitors, and the refreshments by their hosts.

Twelve O'Clock Club Dance.

Mayor A. J. Meyers and Mrs. G. Nicol held the lucky number at the dance given by the Twelve O'Clock Club in the Regent Theatre Monday night, and won the prize given the couple last on the floor at a specified part of the program. There was a good attendance in spite of the counter attractions, and an unusual number of guests were present from out of town. Among those present were: Mr. and Mrs. George Nicol, Mr. and Mrs. J. C. Birmingham, Mr. and Mrs. W. J. Abernethy, Mr. and Mrs. Charles O'Connor, Mr. and Mrs. Charles Ackerman, Mr. and Mrs. C. T. Booker, Mr. and Mrs. Fred Wilsher, Dr. and Mrs. Bussey, Mr. and Mrs. E. Abernethy, Mr. and Mrs. Arnold Joyce, Mr. and Mrs. A. J. Meyers, Mr. and Mrs. R. McDonald, Miss Hazel Atkinson, Miss Duncalfe, Miss Helen Tait, Mrs. J. Tait, the Misses Taylor, Miss Norma Nadoo, Miss Thelma Nadoo, Miss J. Nancarrow, Mrs. Herb. Leonard, Miss Harriet Little, Miss Helen Reindeau, Miss Reba Veitch, Miss E. Archer, Mr. and Mrs. W. Blakley, Miss Wallace, Miss H. Potts, Miss Gertie Murphy, Miss M. Irwin, Miss M. Smith, Miss E. Dafoe, Miss L. Gay, Miss Irene Davidson, Miss M. O'Sullivan, R. Sharp, Dr. W. A. Murphy, Everett English, J. Gay, Harry Gay, Howard Wood, F. Dennis, Miss H. McAuley, Ed. Connington, Ed. Shannon, Lewis Hay, Alex. McDonald, W. Bertrand, Miss H. Bertrand, J. White, J. Whitehead, Carl Haig, N. Stover, P. Locke, Howard Davidson, C. Calver, P. Gould, E. Thomas, Mrs. Ed. Goodwin, Miss Dalgleish, C. McComb, Jack Twigg, Ed. O'Connor, Percy Sherman, W. Mitchell, Miss G. Plumpton, Miss R. Baker, Miss Dorothy Ackerman, Herb. Leonard, Miss Dona Boulton, Belleville; Miss M. O'Donahue, Peterboro; P. Bruce, P. Welch, Misses Mary and M. Welch, of Hastings; Mrs. Walker, Colborne; Misses M. and T. Bedore, Marmora; Ed. Patterson, Manitock, Ont.; Misses Grace Breckenridge, B. Hill, F. Archer, Hastings; Misses E. Neal and Annie Linn and T. Neal, of Marmora; Bruce Clarke and David Welch, of Hastings.

CAMPBELLFORD LADIES' MATCH

Defeated Lakefield by Score of Nine to Four—Good Game of Hockey

CAMPBELLFORD, February 20. —Campbellford ladies defeated the Lakefield ladies here last night by 9 goals to 4 in an O.L.H.A. fixture. The game was the first of a home and home series, goals to count, to decide the championship of the district. As a result the Lakefield ladies face a 5-goal deficit for the return game, and will have to instill a little more team work into their play if they hope to overcome the handicap. Individually they are great, but as a team not so good.

Two girls stood out in the Campbellford victory, Grace Blue and Harriet Potts. Grace did the majority of shooting for the home team and also back-checked well, and she had no easy time of it. Every time she got possession of the puck there were three or four Lakefield girls right on her trail, and they stayed right with her, and she seldom had an open shot.

Miss Potts played the goal position like a veteran, stopping shots from all angles and at all heights, and was particularly brilliant the last half of the last period when Lakefield rather dominated the play, breaking through time after time for open shots, only to have them turned aside.

Miss Irwin and Miss Shore were also good, and were always in their positions for the pass.

Helen Wood showed improvement over her previous games and the rest of the girls played nice hockey.

It owuld be hard to choose the Lakefield stars; they are all good skaters, Miss Northey being the fast skater on the ice, but she has some difficulty carrying the puck past an opponent.

Florence and Mary Mackenzie showed rare ability as stick handlers and are good skaters but found considerable difficulty in outguessing Miss Potts.

The Game.

Charlie Davidson's ladies secured at the face-off and pressed the play, keeping the puck in Lakefield territory for several minutes, but could not work in close for a shot, so they tried long range shooting, and one of Miss Blues's waist high beauties found the corner of the net.

Lakefield came to life then, and Miss Potts turned aside shots from Mary Mackenzie and Miss Northey. From a mix up in front of the Lakefield net Miss Blue registered for Campbellford.

Lakefield came right back and Miss Potts was rather lucky to save from Miss Burgess' shot. She went to her knees to stop one from Florence Mackenzie's stick, and the puck got lost in htr pads. Florence McKenzie talied just before the bell. Campbellford 2; Lakefield 1.

Miss Northey started the second with a beautiful rush, evaded the defence but shot wide of the net. Miss Blue missed the net twice for Campbellford, and Mary McKenzie repeated for Lakefield. E. Irwin carried the puck down the side, and shot; the Lakefield goalie stopped the shot but it rolled into the net for a counter. Miss Batten made a clever save of Grace Blue's shot, but Grace fooled her half a minute later on a pass from V. Shore.

Miss Blue got the prettiest goal of the night when she went the length of the ice with three Lakefield ladies draped all over her and beat Miss Batten with a short from thes ide.

Mary McKenzie kept Lakefield in the running when she went right in close.

Mis Matten made a good save of Irwin's shot close in but was beaten on the next shot of Grace Blue's just before the bell rang. Campbellford 6; Lakefield 2.

Play was up and down the ice at the start of the period, and Verna Shore slipped the puck by Miss Batten from a mix-up in front of the Lakefield net. Florence McKenzie came all the way down alone but missed the net by inches. Grace Blue and T. Irwin combined for the next one, and half a minute later Grace repeated on her own on a side shot from the blue line.

Lakefield turned on the gas to the last notch and had the best af the play for the balance of the game, but it was too late. Florence McKenzie got one from close in, and Sister Mary repeated the dose, but that's all they could get, although they kept up a constant attack for the balance of the game. Getting the puck past Miss Potts was like a woodpecker trying to build a nest in a concrete telephone pole.

The ladies from the northern town may reverse the decision in the return game, but will have a hard time overcoming that five goal lead.

The line-up:

Lakefield—Goal, Miss Batten; r. defence, Mary McKenzie; l. defence, Miss Lennox; centre, Miss Northey; r. wing, Miss Ridpath; l. wing, Miss Burgess; subs., Florence McKenzie and "Billie" McKenzie.

Campbellford — Goal, Miss H. Potts; r. defence, Miss E. Ferris; l. defence, Miss H. Wood; centre, Miss Grace Blue; r. wing, Miss V. Shore; l. wing, Miss E. Irwin; subs., Miss B. Blue and K. Dolman.

Referee—C. Holmes, Campbellford

BLINDING STORM SWEEPS ONTARIO

Peterboro City and District Received Its Share of Blizzard.

When the bear came out to look around, he evidently saw his shadow and went back for another snooze. Bruin is probably more comfortable than most people around these parts this morning, with a blinding snowstorm and a biting wind driving living things to shelter. Piled up drifts with icy particles contributing to the sting of the wind, are blocking traffic and streets. The street railway cars are having their own difficulties here to-day, and linemen are busy with rural tie-ups in the telephone system. Trains on the C.P.R. line between Peterboro and Toronto, where the storm is raging most violently, are carrying passengers but no freight The cars are preceded by the heavy snowploughs, which have been working all night. Between Manvers and Myrtle the most trouble is encountered, but there is no serious blockade on the line.

On the C.N.R. lines, the Lindsay and Belleville trains have been cancelled. The roads are filled in and the snow plough is the only moving object on the lines for miles. No freight or passengers are being drawn for the time being.

Storm is General.

TORONTO, Feb. 20.—(Canadian Press.)— A fierce blizzard, which has been raging since early yesterday in practically all points in Ontario, and particularly in Toronto and district, has crippled railway and street car transportation and affected telegraphic and telephone communictaion. Sweeping from the south-east with terrific violence and driving before it thousands of tons of snow on the highways and railway tracks to be heaped in huge drifts, completely blocking transprotation and holding trains in its grip, it proved to be the worst storm so far this winter.

This morning the railway companies and Toronto transportation system have all their snow plows in use in an endeavor to clear the tracks and thousands of men are engaged in removing hundreds of thousands of tons of snow from the streets while the storm still rages.

PANELS AND POCKETS.

Pannels and pockets appear on many of the smartest frocks of crepe de chine and washable fabrics.

TRUE BILL IN SCHELL TRIAL

Took the Grand Jury Until This Morning to Decide--Trial Will Proceed.

After hearing a dozen Crown witnesses yesterday afternoon in the charge against John Schell of wilfully murdering George W. Neal in Galway Township on 28th October last the Grand Jury did not reach a decision on the indictment until this morning when they brought in a true bill.

The Grand Jury retired before two o'clock yesterday, and Hon. Mr. Justice Mowat dismissed the waiting list of petit jurors, and adjourned the Court at 5 o'clock with the customary warning to the members of the Grand Jury regarding secrecy as to their deliberations.

When the presiding Justice took his place, there were within the bar: G. N. Gordon, K.C., R. R. Hall, K.C., F. D. Kerr, K.C., A. B. Cunningham, K.C., Crown Prosecutor, George W. Hatton, K.C., County Crown Attorney; A. E. Dixon, John R. Corkery, J. F. Strickland, C. G. Frost, and L. M. Frost.

An unusual feature has been added to the trial by the naming of Dr. Phyllis Verschoyle Young as a witness for the defence. Her father, Dr. T. W. H. Young, medical officer of health for the city, conducted the post-mortem examination on the body of George MacNeal, assisted by Dr. Amys and with Dr. Phyllis Young to take his notes.

At the preliminary hearing Dr. T. W. H. Young was called as a witness for the Crown, and he is again on the list for the jury trial.

An additional number of surprise witnesses will probably be called in the event of the Grand Jury finding a true bill of indictment.

Awarded Alimony.

In the civil list which was disposed of speedily, Mrs. Jessie Pallister was granted $8 a week in her alimony suit. G. N. Gordon, K.C., conducted the case for the plaintiff and the defendant did not appear.

Mrs. Pallister said her husband's cruelty and threats drove her from the home and she was unable to live with him. On one occasion she said he tore a fur coat, which was produced in court. Again he tore her blouses when in fits of rage. The plaintiff also alleged improprieties on her husband's part while she was absent from home, attested by the presence of a lady's handkerchief in a suspicious location on her return from a holiday.

In giving judgment for a payment of $ 8a week Mr. Justice Mowat noted that the defendant was absent and also remarked on Mrs. Pallister's glib speech.

In a second alimony case a settlement was effected.

A NORWOOD GIRL FELL INTO POND

Rescued By a Neighbor—Norwood News of Interest

NORWOOD, February 20. — What might have been a sad drowning accident was narrowly averted when Echo, the little six-year-old daughter of Mr. and Mrs. John Rogers, ventured out on the pond at the rear of their home.

Mr. Samuel Wildman had been taking out ice. A thin layer of ice had formed, and this was covered by the snow that had fallen the night before.

Fortunately, Mr. Wildman was near at hand, and the little girl called for him to get her out. He did so, and took her to her home.

Had the accident happened a little later there would not have been any person around, and the child would have perished.

Three Funerals

The funeral of the late Miss Mary Murray an ex-pupil of the Norwood High School took place in Hastings on Wednesday last.

Mr. and Mrs. W. Chamberlain and Mrs. McQuade were in Lakefield on Tuesday attending the funeral of their mother the lat. Mrs. John Taylor. The deceased had she lived until July would have attained her 100th birthday.

The funeral of Mrs. Wm. Miles took place on Friday afternoon from the home of Mrs. Allen McGee, Asphodel. Interment was made in the Warsaw Cemetery. Service was conducted at the house by the Rev. W. P. Rogers pastor of the Norwood Methodist church and at the grave by the Rev. Mr. Weir of Warsaw.

CAMPBELLFORD CURLING

CAMPBELLFORD, Feb. 20.— The following games were played last evening:

Jas. Gay	G. Nicol
G. O'Sullivan	M. West
R. Dolman	R. Dunk
A. G. Thompson	R. H. Cole
Skip 4	Skip 12

Scheduled Games.

C. S. Gillespie	J. I. Adams
H. Gay	J. P. Archer
H. Denike	S. J. Moore
W. Wiggins	M. Gurry
Skip 5	Skip 9
A. G. Watson	W. Sarginson
T. E. Hall	J. A. Jebb
G. Weston	C. W. Palliser
W. J. Meiklejohn	T. S. Tait
Skip 12	Skip 11

RAISED WAISTLINE.

The Paris openings show a tendency to raise the waistline slightly and many of the smartest suits have the nipped-in effect at this point that seems to signify that the waistline may find itself again.

RADIO PROGRAMS

WEAF, NEW YORK—492.
7.00-10.00 p.m.—Religious services of the United Synagogue of America; sport talk; R. Moser, baritone; Esther Dale, soprano; Arthur Haag, piano; health talk by Dr. F. D. Bell.

WHN, NEW YORK—360.
7.30-8.00 p.m.—Clover Gardens Orchestra.
8.00-12.00 p.m.— Popular songs; dance music.

WJZ, NE WYORK—455.
7.35 p.m.—Cafe Boulevard Orchestra.
7.475 p.m.—Talk, "Progress of the World."
8.00 p.m.—Cafe Boulevard Orchestra.
8.30 p.m.—Talk by Thomas J. Drennan.
8.45 p.m.—Gotham Quartet.
9.10 p.m.—U.S. Navy program.
10.30 p.m.—Popular old songs.

WOR, NEWARK—405.
8.00 p.m.—W. Hirschmann, baritone.
8.15 p.m.—Joseph White, tenor.
9.00-11.00 p.m.—American Legion program; band, soloists, chorus, talks.

WAAM, NEWARK—263.
8.00-10.30 p.m. — Popular songs; talks; Dance orchestra.

WOO, PHILADELPHIA—500.
7.30 p.m.—Adelphia Orchestra.
8.15 p.m.—Organ recital.
8.30 p.m.—Tom Daly, poet.
8.45 p.m.—Orchestra; vocal solos.
10.03 p.m.—Ritz-Carlton Orchestra.

WIP, PHILADELPHIA—500.
7.00 p.m.—Bedtime stories; roll-call.

WDAR, PHILADELPHIA—395
7.30 p.m.—Dream Daddy.
8.00-9.50 p.m.—Vocal soloists; Arcadia Orchestra; talk; Symphony Orchestra.

WBZ, SPRINGFIELD, MASS.—337
7.30 p.m.—Bedtime story; humor.
8.00 p.m.—String choir; R. J. Kern, cornet.
9.55 p.m.—Time signals.

WNAC, BOSTON, MASS.—275.
8.00 p.m.—Concert program.

WCAP, WASHINGTON—469.
7.45-9.45 p.m.—Community concert.
10.00-12.00 p.m.—Meyer Davis Band.

NAA, ARLINGTON, VA.—435.
10.05-10.20 p.m.—Weather reports.

WHAM, ROCHESTER, N.Y.—283
6.50 p.m.—Market and weather reports.
7.30-8.45 p.m.—Orchestra program.

WGR, BUFFALO—319.
9.00 p.m.—Vocal and instrumental solos.
11.00 p.m.—Vincent Lopez Orchestra.

KDKA, PITTSBURGH—326.
8.15 p.m.—"English Exposition of 1924", by G. D. Latus.
8.30 p.m.—Concert program.

WLW, CINCINNATI—309.
9.00 p.m.—Lyric Minstrels; Esberger's Orchestra.

WCX, DETROIT—517.
8.30 p.m.—Musical program.

WHAS, LOUISVILLE—400.
8.30-10.00 p.m.—Meyer's Orchestra; vocal solos; reading; time announced at 10 p.m.

KYW, CHICAGO—536.
7.50 p.m.—Bedtime story.
8.00-8.30 p.m.—Doerr's Orchestra; Debabary's Orchestra.
9.00-9.58 p.m.—Musical program.
10.05 p.m.—News; weather reports; book review; health talk.
11.00 p.m.-3.00 a.m.—Midnight concert; Doerr's Orchestra; organ recital; news every half hour.

WJAZ, CHICAGO—448.
11.00-12.00 p.m.—Oriole Orchestra; vocal and instrumental solos.
1.00 a.m.—Special program for MacMillan's Artic expedition.

WDAP, CHICAGO—360.
8.00-9.00 p.m.—Dance Orchestra.
11.00 p.m.-3.00 a.m.—Concert program.

WMAQ, CHICAGO—345.
8.30 p.m.—Northwestern University lecture.
9.00 p.m.—Talk by Keith Preston.
10.00 p.m.—Chicago Charity talks.
10.15 p.m.—S. De Zanco, tenor; E. De Primo, piano.

WOC, DAVENPORT, IOWA—484
7.30 p.m.—Sandman's visit.
7.50 p.m.—Weather forecast; sport news.
8.00 p.m.—Lecture, "Progress and Rural Education."
9.00 p.m.—Musical program.

HE WAS TOO AMBITIOUS!

"Why did you fire young Jones?"
"He spent too much time reading success stories."

Lighter Cakes— Better Pastry

If you are looking for something extra good for the baking of cakes, pies and fancy pastry, the finest milled flour you can buy is

SAXON

Pastry Flour

SAXON Flour fulfills every demand of the most exacting bakers.

For a short time only, we are making a special premium offer to each purchaser. Order your sack now from your Grocer or our Special Representative. If you have any trouble getting it, 'phone our Flour Sales Department, 'Phone No. 700.

The Quaker Oats Company
Peterborough.

TORE DOWN PIPES CODRINGTON SCHOOL

Thieves Believed to Have Got Away With Quantity of Wood.

CODRINGTON, Feb. 19.— Last night some miscreants broke into the Separate School House in Codrington tore down the furnace pipes scattered matches over the floor and stole a quantity of wood, which was evidently drawn away, as there was a sleigh track plainly visible where the wood was taken out.

In consequence Miss Moran, the teacher, was unable to hold school to-day.

Lost Two Calves

Mr. Sam McColl reeve of the Township of Brighton had the misfortune to lose two valuable calves by a straw stack upsetting on them while they were feedin on it.

The nickel portions of your range should be polished occasionally with a paste of whiting and alcohol.

— And in Life's Evening Time

If a lamp could write its story, what a story that would be.

"I came when the home was young," it would say, "Under my rays he and she made their first family budget.

"I helped the youngsters with their lessons, smiling down at them; in a corner I twinkled over wedding gifts, and shed my blessing on the marriage of the daughter of the house.

"And now, when the children are gone, and the home is quiet once more I still am here. There are no regrets where books, and light and love abide.

"The afternoon of life has its own great compensations.

"And at evening time it shall be light."

Go to the Edison Mazda Lamp Agent in your neighborhood. He knows just which lamps will give the best lighting effect with every fixture in your home—and at the lowest cost.

"Made in Canada"

E-11

EDISON MAZDA LAMPS

Edison Lamp Works of Canadian General Electric Co. Limited

The Evening Examiner

PHONES—Editorial 1601. Business Office, 1600. Private Branch Exchange to all Departments.

The Examiner is a member of the Audit Bureau of Circulation.

The Daily Examiner, published every lawful evening, by The Peterborough Examiner, Limited. Office, 419 George street. $6.00 per year, delivered in city; out-of-town subscribers, by mail, $4.80 a year.

The Weekly Examiner, published every Thursday. Subscription price $1.50 a year.

U. S. REPRESENTATIVES.

Special U. S. Representatives—W. H. Stockwell, 629 People's Gas Building, Chicago, Ill.

New York—Chas. P. Miller, 225 Fifth Avenue.

Advertising Rates on application.

R. M. GLOVER, Managing Director.

WEDNESDAY, FEBRUARY 20, 1924.

NORWOOD'S NEW LIBRARY.

The people of the village of Norwood are to be congratulated upon their enterprise and public spirit in securing for their community a Carnegie Library, which was officially opened on Monday night.

The building was erected at a cost of $5,400, and is a very welcome addition to the community assets of Norwood.

As Premier Ferguson declared in his telegram to the Norwood committee, "There is no greater agency for real education than a public library," and the fine building just opened in Norwood promises to be of great benefit to the citizens generally.

The Ontario Department of Education is co-operating in the matter by loaning the new library a number of books until the Norwood people can secure their own supply, and the result will be that the institution will begin to be of immediate service to the village and district.

There is no doubt that a library in a community of the size of Norwood can be of great value, not only from a recreational, but from an educational standpoint.

It should be an intellectual centre from which will radiate influences that will help to mould the lives of the people, not merely a storehouse from which volumes of current fiction can be obtained.

There are other villages in the district that could follow Norwood's example with good results.

THE BUDGET SPEECH.

The outstanding feature of Hon. W. H. Price's Budget Speech is the emphasis it throws upon the absolute need for economy in the administration of the affairs of this Province.

The deficit of $15,000,000 shown by the Provincial Treasurer is the largest in the history of Ontario, and while this in a measure may be accounted for as a matter of bookkeeping inasmuch as Mr. Price has placed certain items that were carried in capital account last year in ordinary account in this Budget, yet the deficit is large enough after making allowances for this change in the system to warrant the Government paring down expenditures to the bone and in eliminating every undertaking that is in the least unnecessary or non-productive.

Naturally the blame for the present condition of affairs is thrown upon the shoulders of the late Government by the Treasurer in his speech, and he makes a slashing indictment of the methods followed by his predecessor in office, claiming that the deficit this year is almost as large as was the ordinary expenditures under the Hearst regime.

The average resident of Ontario is not, however, so much concerned over that aspect of the situation as he is about the evidence the Budget Speech affords that the time has come for real retrenchment in the Provincial administration.

Hon. Mr. Price offers such retrenchment, declaring that only necessary expenditures will be maintained and that a strong policy of rigid economy will be carried out by the Government.

In this task the co-operation of everyone is solicited, and it should be forthcoming.

The financial condition of Ontario is such as to justify united action in trying to reach a better status.

There should be no politics in the matter—it is no time for manoeuvring for party advantage.

If the Government shows itself to be sincere in following the policy described by the Provincial Treasurer its efforts should be seconded by every group in the Legislature.

On the other hand, if it transpires that the economy policy is little more than a gesture, the administration should not be left in any doubt as to what the people want.

Half measures will not do in the face of the Budget revelations.

The road to prosperity just now is marked by the finger-boards that read "Economy" and "Retrenchment."

AND SO HE SHOT.

A Hamilton man, this time an Italian, bought a car, took it home, but afterward claimed it would not work, says the London Advertiser.

He called at the place where the car salesman worked and made his complaint.

Not long afterward the salesman went out to the purchaser's garage and found what was wrong with the car.

While there the purchaser, who seemed to think he had been ill-used, took out a revolver and shot the salesman three times.

If he had been cheated he could have gone to court and secured redress.

But no—there had to be quick action and a gun was used. A man was to be murdered over a defect in a used car.

When are we going to learn the need of combing each and every community for revolvers and kindred weapons? The law and the police and most of our judiciary have been speaking and acting in whispers on this point, whereas there is need for some thunder and lightning.

There is law in Canada, and it has got to assert itself even to the running down of every skulking coward who travels around with a gun nestling in the corner of his pocket.

RALLYING THE PROGRESSIVES.

If Premier Ferguson had been anxious to arouse the Progressive movement into fresh life he could not have hit upon a more effective method than that of refusing to recognize the Progressive group as an official opposition group.

As a result of what they regard as steam roller tactics, many farmers who were beginning to believe that the Progressive policy was a mistake and that a return to the old two-party system was desirable, are beginning to take a new interest in the agrarian party.

Oppression of this kind naturally acts as a spur upon people who have fighting blood in their veins, and the Ferguson refusal to accord recognition to the group led by Hon Manning Doherty is having a reaction in many sections that probably was not foreseen when the attitude of the Government was being decided upon.

Reports from various sections of the Province and letters to newspapers all go to show that there is keen resentment among many farmers, and that the rebuff administered to the Doherty group is proving excellent recruiting propaganda for the Progressive cause.

According to the Progressive, the same rights as enjoyed by the two wings of the opposition in the last Legislature would have ensured a better spirit in the House, and at the same time would have robbed the agrarian party of a rallying point which is being used to great advantage just now.

STOP THE MANUFACTURE.

In another column appears the opinion of the London Advertiser in regard to the necessity of a greater check upon the sale and carrying of revolvers.

The Examiner agrees thoroughly with this view of the situation.

The revolver-carrying game is being overplayed both in the United States and Canada, and a halt should be called.

To the Examiner the real solution seems to be in stopping the manufacture of these easily-concealed weapons except for military and police purposes.

There are too many of them made now, and they are too easily obtained by those who want them for illegal purposes.

Cut out the anufacture and the trouble can very easily be stopped—at least there will not be as great a danger as exists under present conditions when every crook who wants to hold up a bank and every maniac who wants to kill his wife can buy a revolver without any more difficulty than he has in buying a loaf of bread.

THE LESSON FROM OLD CANADA.

If there is any lack of confidence on the part of those who are looking to the future of Western Canada, they should gain courage from such a picture of the past as was painted for the shareholders of the Canada Permanent Mortgage Corporation by the Vice-President, E. R. C. Clarkson, says the Financial Post. Mr. Clarkson declared that in the present situation we should remember what the pioneers of older Canada had succeeded in doing:

"Their freight rates were high and their transportation wretched. Their clothing was dear, but they raised what they ate and knew nothing of canned food. They had no motors, but hauled their grain long distances to the nearest market. They had no electric light and the modern farm machinery was as unknown as an aeroplane. The name of the Ontario farmer today is and has been for years synonymous with prosperity, yet I venture to say that the greatest and most arduous effort in the lives of those Ontario pioneers was the clearing of their land—necessary, before any crop could be reaped, and taking long in its accomplishment."

And it might also be pointed out that the pioneers of older Canada won through by hard work, by determination, and by solving their own problems—they did not have Government credits, fiat money, moratoria legislation or any of the other expedients which are being suggested by politicians who would have the people believe that they can be led out of the woods by merely whistling on the Government.

In Western Canada today, while a few disgruntled agitators are seeking legislative experiments, the majority are solving their own problems by changing their methods and by mixed farming, making a profit where the wheat gamble has proven unsatisfactory. Mr. Clarkson referred to visits to such farms which "carried conviction that of the great bulk of the farmers on the prairies prosperity came chiefly to those who cultivated farms of moderate area largely by their own labor and that of their families, who avoided the credit purchase of large blocks of land, who raised mixed crops and whose great desire was to create a permanent home."

Judging by the history of older Canada, the Prairie Provinces with clear fertile lands, with the advantages of modern machinery and with splendid transportation facilities, have a future which only the pessimistic could doubt.

EDITORIAL NOTES AND COMMENT.

They had a soldier bonus rally in Boston; 5,000 cheered. The soldier bonus needs cheering up.

Recent charges in the United States throw some light upon what is meant when a man is described as an oily politician.

"Never before has there been such anxiety on all sides to curtail the expenditure of public money," says the Progressive.

Politics makes strange bedfellows, and strange bred fellows.

Very few good cooks can use a typewriter or write shorthand.

Lloyd George wants them to let George do it again.

It is estimated the energy wasted in useless criticism would fill about 999 giant balloons.

Motorists do not appreciate the Locomotive Engineers' request that motor cars should come to a full stop before crossing a railway line. But when they get on the tracks the locomotive has the last word every time.

The fact that a girl clerk whose presence of mind prevented the Melbourne branch from being looted was given $100 by the Home Bank shows that in this instance at least the management of that institution did not squander the money of the depositors.

The debate on the address in reply to the Speech from the Throne lasted only eight days—a record for the Legislature. Next session that period should be cut in two.

The Labour group in the Legislature consists of a leader and a chief whip—but no followers.

All civic estimates should be based on the amount the city can afford to pay—not on the amount that can be squeezed out of the taxpayers.

Makes a Family Supply of Cough Remedy

Really better than ready-made cough syrups, and saves about $2. Easily and quickly prepared.

If you combined the curative properties of every known "ready-made" cough remedy, you probably could not get as much real curative power as there is in this simple home-made cough syrup, which is easily prepared in a few minutes.

Get from any druggist 2½ ounces of Pinex, pour it into a 16-oz. bottle and fill the bottle with syrup, using either plain granulated sugar syrup, clarified molasses, honey, or corn syrup, as desired. The result is 16 ounces of really better cough syrup than you could buy ready-made and saves easily $2. Tastes pleasant and never spoils.

This Pinex and Syrup preparation gets right at the cause of a cough and gives almost immediate relief. It loosens the phlegm, stops the nasty throat tickle and heals the sore, irritated membranes so gently and easily that it is really astonishing.

A day's use will usually overcome the ordinary cough and for bronchitis, croup, hoarseness and bronchial asthma, there is nothing better.

Pinex is a most valuable concentrated compound of genuine Norway pine extract, and has been used for generations to break up severe coughs.

To avoid disappointment, ask your druggist for "2½ ounces of Pinex" with full directions, and don't accept anything else. Guaranteed to give absolute satisfaction or money promptly refunded. The Pinex Co., Toronto, Ont

WISE AND OTHERWISE

WEATHER.

Backbone of Summer Seems to Be Broken

As the days grow longer the winter grows shorter. First thing you know we will look around and say, "Well, it is spring."

Only a few more weeks now until the peach crop is killed. Won't be long before time to kick about one-piece bathing suits.

That's something to anticipate. There is a rumor in New York that we will have half-piece bathing suits to worry over this spring. It could be worse. In France, they worry over no-piece suits.

SOCIETY.

The names of two prominent women are being connected with the oil scandal. This will make the old-fashioned gentlemen who fought woman suffrage to sit up and take notice. These men contended that women would never make good politicians. But the scandal shows women taking in all branches of politics.

FOREIGN NEWS.

Russia, poor Russia, out of one trouble into another; the Russians are planning to make flivvers.

DAN DOBB SAYS

A bathing suit wouldn't be so bad if it was all wool and a yard wide.

SPORTS.

The oil scandal seems to have killed the chance of everyone. Listen to the politicians and you will learn it will be impossible to elect anyone president this time. Something must be done to relieve this presidential candidate shortage. Maybe we could persuade Volstead to run. Maybe Charlie Chaplin will be the logical candidate.

MARKETS.

Wall Street finds Al Smith has only one chance in 15 of becoming president. Well, one chance is enough if you take it.

HOME HELPS

They had a big flood in Brazil. Let this be a warning to you. Teach the kids to swim this summer.

FASHIONS

A Galion (O.) man shot a woman through the hat. It was an old hat, so she will recover.

UP IN THE AIR OVER AIRPLANES.

Another disarmament conference may be called. This one would worry chiefly over airplanes. Every nation wants airplanes reduced or some other nation will not slip something over on them.

There is trouble in the air. Airships are getting like warships, the more one country builds the more the others have to build. Building friendships instead of airships or warships would be better. But there is very little competition along the friendship line.

Anyway, the United States leads in lighter than air craft. They have more congressmen capable of blowing them up.

EDITORIALS.

Here we have the Arnstein case again. And the Teapot Dome scandal is still with us. The papers are full of swindles and grafts of every description. One would think the world is getting worse. But it may be that the news gathering agencies are becoming more efficient.

BEAUTY SECRET.

Worrying over wrinkles in your face will make more wrinkles.

HUGE FORTUNE WILL REMAIN WITH FAMILY

TORONTO, Feb. 20.—(Canadian Press).—The will of the late Sir William Mackenzie, railroad builder, disposes of an estate of between $1,750,000 and $2,000,000 between his surviving children and grandchildren. The surviving children are: J. M. Mackenzie, Mrs. S. Griffin, Mrs. Cyril Andrews, Mrs. Frank McCarthy, Countess De Lesseps and Mrs. William Beardmore, all of Toronto; Mrs. James Adams of Sao Paul O, Brazil. One share of the estate is divided between children of late Alexander W. Mackenzie who died in 1908.

CATTLE, GRAIN AND PRODUCE

Peterboro--Toronto--Montreal--Winnipeg

PETERBOROUGH MARKETS.

Fruit.

Bananas 40-60c doz.; Florida oranges 25-60c; California navel oranges, 25-70c; tangerine oranges, 40-60c; grape fruit, 2 to 6 for 25c; lemons, 30-40c doz.; apples, 40-95c peck; table apples, 50-60c doz.; Delicious apples, 50c doz.; Spies, $6-$9 barrel; California grapes, 40c lb.; California pears, 10c each; pineapples, 40-50c each; dates, 13-20c lb.; Fard dates, 30c lb.; figs, 15-50c lb.; cranberries, 20-25c qt.; strawberries, 85c. qt. box; bitter Italian oranges, 50c doz.

Vegetables.

Potatoes, 30-35c peck; sweet potatoes, 15c lb.; beets, 50c peck; carrots, 50c peck; turnips, 25c peck; parsnips, 50c peck; cooking onions, 3 lbs. 25c; Spanish onions, 3 lbs. 25c; green onions 5c bunch; dried peas, 13c lb.; dried beans, 10c lb.; cabbage, 5-20c head; leaf lettuce, 5c; head lettuce, 15-25c; cauliflower, 30-50c; tomatoes, Florida, 40 c pound; hothouse, 59 cents a pound; endive, 10-20c; celery, 10-25c; parsley, 5c; watercress, 5c; Florida peppers, 10-15c each; new carrots, 15c bunch; imported green onions, 5-10c bunch; spinach, 25c lb.; mushrooms, $1.25 lb.; Lima beans, 2 lbs. 25c; new cabbage, 15c lb.; rhubarb, 15c.

Nuts—Walnuts 25-30c lb.; budded 40-50c lb.; Brazil nuts, 25-30c lb; chestnuts, 30-35c lb.; almonds 25c; shelled almonds, 40-80c lb.; cocoanuts, 10-15c each.

Dairy Products.

Butter, creamery, 44-50c lb.; dairy, 42-45c; baking, 35c; oleomargarine, 25c lb.; lard, 18-24c; shortening, 18-20c; cheese, 28-40c lb.

Eggs: (Government graded); fresh specials, 65c doz.; fresh extras, 60c doz.; fresh firsts, 55c doz.; fresh seconds, 53c doz.; storage firsts, 40c dozen.

Honey: Comb, dark and light, 20-25c; pure clover, 65-73c; 5-lb pail; mixed, 49c; buckwheat, 10 lbs. 95c.

Fish.

Pink salmon, 20c lb.; red salmon, 20-25c; salmon trout, 24c lb. white fish, 20-22c; halibut, 35c; smelts, 15-35c pound; place, 2 pounds 25c; haddies, 18-20c; boneless, 25c; fillets, 25c; kippered herring, 20c; salt herring, 45-75c doz.; sea herring 10c lb.; fresh sea herring, 2lbs. 25c; boned cod, 20c lb.; oysters, $1.50-$1.75 qt.; shrimps, 40c pt.; fillet mackerel, 2 lbs. 35c; Italian bloaters, 5c each; ciscoes, 26c lb.

Meats.

—Retail—

Beef, 8-30c lb.; pork 15-35c; veal, 12-?0c; spring lamb, 15-35c; mutton, 10-25c lb.; bacon, 29-40c; sausage 18-20c lb.; chicken, 28c lb.

—Wholesale—

Hogs—Thick, smooth, cut, $7.75 cwt.; select graded, $8.60; dressed, head on, $13; head off, $14.

Grain (Wholesale) and Flour (Retail).

Fall Marquis wheat, 85-95c bush.; oats, 44-55c; rye, 65-75c; barley, 60-65c; alsike, $4-$5-25; peas, $1-$1.25; bush; buckwheat, 75c; red clover, $5-$10 bush.; sweet clover, $4.50.

Flour, half bbl., $3.35-$4.25; pastry flour, 24-lb. bag, 75-90c.

Hay, Bran, Etc. (Wholesale).

Loose hay $12-$13; baled hay, $16-$17; straw, $9-$12; bran, $28-$30 ton; shorts, $33 ton.

Hides and Wool (Wholesale).

Cow hides, 6c lb.; horse hides, $2-$2.50 each; calf skins, 10c; sheep and lamb skins, 75c-$1.25 each; shearlings, 20-25c each.

Wool, 20-27c lb.

TORONTO LIVESTOCK

TORONTO, Feb. 19.—Receipts today, 72 cars, 917 cattle, 243 calves, 2034 hogs, 165 sheep and lambs.

(Current Quotations)

Choice heavy ex steers	$7.75	8.25
Good heavy steers	7.25	7.60
Baby beeves	7.50	8.50
Choice butchers' cattle	7.00	7.25
Good handyweight butchers	6.50	6.75
Medium butchers	5.50	6.00
Common light butchers	4.00	4.50
Choice short keeps	6.50	7.00
Fair to good stockers	5.00	5.25
Common to medium	4.50	5.00
Choice cows	5.00	5.50
Good cows	4.50	4.75
Medium cows	3.75	4.25
Canners and cutters	1.25	2.25
Choice butcher bulls	4.50	5.00
Good, fair bulls	4.00	4.25
Bologna bulls	2.75	3.50
Choice milchers and springers	100.00	120.00
Medium milchers and springers	50.00	65.00
Common	30.00	45.00
Choice lambs, ewes	14.50	15.50
do bucks	13.00	14.00
Common	10.00	...
Good to choice sheep	8.00	...
Heavy sheep and bucks	4.50	5.50
Culls	3.00	3.50
Choice calves	12.00	12.50
Good medium calves	10.00	11.00
Common calves	7.00	8.00
Grasser calves	3.00	3.50
Hogs, f.o.b.	7.25	...
do fed and watered	7.75	...

STERLING RATES.

MONTREAL, Feb. 19.—Sterling exchange rates were quoted here today:

Demand 4.4263.

Cables 4.4300.

CHICAGO GRAIN.

CHICAGO, Feb. 19.—Substantial upturns in price for all grain took place to-day, helped by indications of a wheat tariff increase, and by a prospective sudden let-up in the movement of corn. Wheat closed firm 5-8c. to 1 and 1 1-8c. net higher, May $1.10 5-8 to $1.10 5-8 and 3-4, and July $1.10 5-8 and 3-4 to $1.10 3-4. Corn scored gains of 1 1-8c. to 1 1-2c.; oats 5-8 to 7-8 and 1c. and provisions 2c. to 12c.

EGG MARKETS.

OTTAWA, Feb. 19.—There is an easier feeling and a slight reduction in prices as a result of a break in prices in the United States yesterday. Receipts are a little heavier. United States fresh and storage continue to arrive on the larger markets.

Toronto lower fresh specials 55, extras 49, firsts 45, pullet extras 38, storage extras 42, firsts 38, seconds 32 to 34.

Montreal fresh extras jobbing 32, firsts 48 to 49, United States storage extras 43.

CHICAGO LIVE STOCK.

CHICAGO, Feb. 19.—Cattle, receipts 12,000; slow; uneven; fed steers of value to sell at 10.00 and below, 25c. lower; above 10.00 values steady to weak; top matured steers 11.35; several loads handy and strong weight offerings 10.50 and 11.00; fed steers 7.50 and 9.75; beef heifers and better grade fat cows, 10c. to 15c. lower; other she stock and bulls steady; vealers 25c. to 50c. higher; bulk to packers 9.50 and 10.00; outsiders upward to 13.00; stockers and feeders, firm.

Hogs, receipts 44,000; opened fairly active. Mostly 10c. to 15c. higher; closed slow, weak, at early advance;; bulk good and choice 240 to 300 pound butchers 7.35 and 7.40; top 7.40; bulk desirable 160 to 210 pound averages, 7.10 and 7.30; packing sows, 6.20 and 6.45; slaughter pigs unchanged; good and choice 120 to 130 pound averages 6.00 and 6.50. Estimated holdover 13,000.

Sheep, receipts 12,000; fat lambs strong to 25c. higher; spots more; sheep and feeding lambs steady; fat wooled lambs 15.00 and 15.50; top 15.75; choice light and handyweight fat ewes 9.50 and 9.75; heavies 9.00 and 9.25! feeding lambs 13.50 and $14.00.

You Can Eat Anything You Like And Not Have HEARTBURN

In all cases of heartburn there is a gnawing and burning pain in the stomach attended by a disturbed appetite, as when too much food is taken into the stomach it is liable to ferment and become extremely sour, vomiting occurs, and what is thrown up is generally sour and bitter. When you are in this condition you will find that Milburn's Laxa-Liver Pills will give you relief right away.

Mr. Joseph H. MacDonald, Christmas Island, N.S., writes:—"Two years ago I suffered all the time from heartburn. I took one vial of Milburn's Laxa-Liver Pills and have never been troubled since.

It is very nice to be able to eat anything you like and not have heart burn any more."

Milburn's Laxa-Liver Pills are 25c. a vial at all dealers, or mailed direct on receipt of price by The T. Milburn Co., Limited, Toronto, Ont.

DOWNEYVILLE MAN MOVES TO DETROIT.

Frank Crowley Held a Successful Auction Sale of Furniture—Personal News of District.

DOWNEYVILLE, Feb. 20.—Mr. Frank Crowley had a successful auction sale of his household furniture on Monday and a large crowd was present and everything sold well.

Mr. Crowley intends going to Detroit, Mich., where he will reside in the future.

His friends regret his departure as he has always lived here. He will also be greatly missed by the U.F.O. club of which he was president.

Mr. and Mrs. Albert Carroll and Mrs. Thos. Carroll spent Sunday the guests of Mr. and Mrs. Edmund Herlihey.

Mr. Geo. O'Donnell is at present the guest of Mr. and Mrs. Patrick Harrington.

Dr. Blanchard of Lindsay made a professional visit in this vicinity Saturday.

Mr. Ed. Kelley of Peterboro spent the week-end the guest of friends in the village.

Mrs. Lillie Lucas has teams drawing wood from Kings' Wharf these days.

Mrs. Dennis Fitzpatrick spent a few days last week in Lindsay having been called there by the illness of her mother, Mrs. Jas. O'Connell who underwent a serious operation in the Ross Hospital.

Miss Marie Murphy, our teacher, entertained a large number of her friends at her home in North Ops Wednesday evening. Two sleigh loads went from here and all report a splendid time.

Miss Lillian Condon of Lakefield spent the week-end the guest of Mr. and Mrs. Charles L. Lucas.

Mrs. Thos. Carroll was a business visitor to Peterboro Friday.

NEWS FROM HASTINGS AND IN THE DISTRICT

Young People Held Meeting—Dog Poisoned and Horses Run Away — Personal Mention.

HASTINGS, Feb. 20.—Monday evening the league held its regular weekly meeting, which was opened by singing, then prayer by the pastor, Rev. M. L. Hinton. The minutes of the previous evening were read and adopted. The Scripture lesson was read by Miss Elsie Jolly, followed by a reading by Miss Mae Hinton. Miss Ada Bonds rendered a solo, "Beautiful Isle of Somewhere," followed by "The Life of Mrs. Jessie Brown Pounds," the writer of the previous hymn, given by Miss Yvonne Sharpe. Misses Lillian Tate and Winnie Eagen rendered a vocal duet. Mrs. A. M. Brooks gave a reading, as also did Mr. Fred. Taylor.

A new 4th Vice-President was appointed, as Miss V. Sherwin, who was Fourth Vice, has moved to her home in Roseneath. It was moved by Miss Eva Ellis, seconded by Miss Hazel Macdonald, that Miss Joyce Richardson be Fourth President for the remainder of the year.

After the singing of the closing hymn, the Mizpah prayer was repeated by all.

Young People Meet.

At the Young People's meeting of St. Andrew's Presbyterian Church on Friday evening, the programme was somewhat changed from the one usually held.

An interesting debate was given the subject, being "Resolved, that successful life is due more to character than circumstance." The affirmative was taken by Alice Wilson and Norma Anderson, while Miss M. Spiers and Miss Mary Spooner upheld the negative.

The judges for the debate were Dr. Wilson, Mr. C. P. Doughty and Rev. D. A. Thompson.

The negative side were victorious by nineteen points. The affirmative side made 32 points in all. Miss Spiers as leader of the negative made thirty-one points herself.

The young people are looking forward to having another such subject in the future.

Visit to Bethel.

A delightful evening was spent by the Epworth League of the Methodist Church on Friday, when two sleigh-loads of its members journeyed to Bethel, where they were the guests of the latter league. The programme was provided by the Hastings league and was as follows:

After the singing of the opening hymn, Mr. Fred. Longmuir welcomed the visitors. Prayer and the Scripture followed. Mr. Houston of Belleville gave the following readings, "The Broken Soldier" and "The Maid of France." A solo was rendered by Miss Elsie Jolly, followed by a reading by Kathleen Simpson. Miss Madeline Bonds gave a vocal solo, which was followed by community singing by the Hastings group. Reading by Mr. Howston. A duet by Misses Hazel Macdonald and Eva Ellis. Reading by Mr. Howston, after which Miss Emma Sharpe rendered a solo. Mr. Howston again favored the audience with another reading, and the Hastings group ended the programme by community singing.

Refreshments were served by the Bethel league. It was then moved by Miss Eva Ellis, seconded by Miss Emma Sharpe, that a hearty vote of thanks be given the Bethel league, after which the return trip was made home.

Horses Ranaway.

On Friday afternoon a team of horses belonging to Richard Walsh of Asphodel, while in their yard, took fright and ran away. Getting loose from the sleigh, the team ran through the town, but no damage was reported. They were caught in the church sheds.

Still Another.

While Sydney Spooner was returning from Westwood on Friday with the bake rig the sleigh pole fell down and the horses took fright and ran away. They were stopped before any damage had been done.

Around the Station.

Mr. R. Walsh shipped two cars of hogs on Monday. The price paid was 7½ cents a pound.

Bow-Wow Poisoned.

Mr. W. M. Turner's valuable wolf hound was poisoned on Saturday afternoon.

Has Local Relatives.

The people of Hastings were shocked to hear of the death of Mr. Henry Cleary of Regina. Messrs. Daniel and Michael Cleary of Percy are brothers.

Personal Mention.

Miss Margaret Butler was in the village on Monday.

Mr. Gerald Cunningham of Peterborough called in the village on Monday.

Mr. Thos. Chaplin spent the week-end at his home in Campbellford.

Miss G. Meiklejohn spent a few days with friends in Hastings recently.

Mrs. Scott Fife spent Saturday in Campbellford.

Miss Helen Reindeau of Campbellford visited her friend, Miss Beryl Hill, recently.

Mr. E. A. Fairmon spent the week-end in Campbellford.

Mrs. Alex. Brown is confined to her home through illness.

Mrs. W. Mildenhall spent Saturday in Peterborough.

Mr. Fred. Mason of Campbellford is spending a few days in town.

The many friends of Mrs. S. Stickles will be sorry to learn of her serious illness.

Mrs. T. A. Coughlan has returned home from visiting friends in Toronto.

Mrs. Collins of Lindsay spent Saturday with Mr and Mrs. James Cowan.

Mrs. H. Puffer spent Saturday in Peterborough.

Miss Bridget McGuire of Campbellford is the guest of Mr. and Mrs. J. J. Collins.

Miss Beryl Hill is spending a few days in Campbellford with friends.

Mrs. J. J. Collins spent Saturday in Campbellford.

Mrs Edgar McKee returned home Saturday from Muskoka and reports there is much improvement in Edgar's health.

Messrs. H. Walsh and R. Clarke attended the 12 o'clock dance in Campbellford Monday evening.

Mr. Walter Turner left on Monday to resume his studies at Trinity College, Port Hope.

Mrs. (Dr.) J. H. Hess and son Clifford spent Monday in Norwood.

Mr. Sherman Scriver spent the week-end in Peterborough.

Mr Carl Caldwell has returned home from a pleasant visit with his parents, Mr. and Mrs. W. Caldwell, Bonar Law.

The many friends of Mrs. John Thomas will be glad to know her condition shows much improvement.

Mr. Charles Raycroft of Castleton visited friends in town on Saturday.

Mrs. M. Walsh spent Tuesday in Peterborough.

Mr. F. C. Bonnycastle of Campbellford was a business visitor in town on Saturday.

LONG TROUSERS FOR OSHAWA ON MARCH 8TH

OSHAWA, February 20 (Canadian Press). — Yesterday afternoon the Ontario Railway and Municipal Board granted Oshawa a charter to become a city on 8th March.

Although it was expected that the County of Ontario would put forth strenuous opposition to the application, their representatives stated at the outset of the hearing that they had no opposition to offer.

The Board, after ruling that the charter could take effect at noon on 8th March, ruled that another election would be necessary, and that nominations were to be held on 15th March, the election one week later, and the first meeting of the new Council on 25th March.

"There is no place like Home"

—and home comforts are few when travelling. But in Toronto, you can enjoy them all at the

Queen's Hotel

TORONTO

Opposite the New Union Station

There is a restful and home-like feeling the moment you enter its portals.

It is noted for comfort and refinement, combined with unexcelled cuisine.

American and European Plans.

MODERATE CHARGES

Write us for booklet and rates.

Henry Winnett, President

Wait—

for the World's Lowest Priced

Six

Advanced information can be secured from Box 2000 Peterboro "Examiner"

STRIKERS ATTEMPT TO PREVENT DELIVERY OF LONDON MEAT SUPPLY

First Incidents of Violence In British Dock Strike—Police Guard Convoyed Clerks Moving Carcasses—Another South American Meat Ship Stalled.

CARTERS QUIT WORK.

LONDON, Feb. 20. — While the employers claim some slight improvement in the dock strike situation so far as London is concerned, there are no signs of a let-up at the other ports in the Kingdom, which is less than one fifth the normal figure.

Secretary Bevin, of the Dock Workers' Union, asserts that the strikers' determination is increasing everywhere, and there are reports of many defections to the ranks of the strikers from the "Blue," or Stevedores' Union, the members of which, together with a small contingent of employees of the Port of London authorities are attempting to carry on work at the London docks, without over-much enthusiasm.

The cargoes of 33 ships are being handled but as many more are being kept waiting.

Meat Prices Soar.

Another big River Plate meat ship, the Baronesa, has joined her sister ship, the Duquesa; neither cargo has yet been touched.

Meat prices are soaring, and the importers say that they will suffer in any case, as the chilled meat will presently have to be frozen, with consequent depreciation in value.

Only 18 tons of South American beef was marketed in London Tuesday, as compared with 357 tons last Tuesday, and scuffles occurred in the process of bringing the meat from cold storage to the market.

Meanwhile new phase of the strike are developing. The Transporters' Union has instructed its members to refuse to carry goods to and from the docks. Four thousand carters quit yesterday afternoon, finding their journeys to the docks wasted, and secretary Bevin aserts that 10,000 will be out to-day.

Fish Supplies Stranded.

The railwaymen at Grimsby and Hull, handling the fish traffic, have refused to work, and big consignments of fish are left stranded. The dockers at different Ulster ports also have struck in sympathy, and Secretary Bevin has called out the casual workers on the Manchester-Liverpool canal.

The council of the Trades Union Congress unanimously decided last night to support the strikers' demands and there seems no likelihood of any mediation from that quarter.

The court of inquiry appointed by the Minister of Labor, Tom Shaw, will hold its first public session at the Law Courts to-morrow.

Mr. Shaw, in the House of Commons this evening, made it clear that this was an arbitration tribunal and that no undertaking to abide by its conclusions had been sought or given by the parties in the dispute.

The Liverpol employers have already offered to accept a unanimous decision by the court on condition that the unions would do the same, and the official strike come to a halt immediately.

Red Propaganda.

Red-lettered bills appeared overnight on the boardings in Liverpool, appealing to the dockers to stand pat and affiliate with the Red Internationale. The authors of the manifesto took occasion to denounce the members of the Labor Government, as for instance.

"All power to the coming Revolution; to Hell with the Labor Government and their dupes."

The police were quite busy tearing down these bills.

About one thousand shipyard engineers at Southampton went on strike yesterday for higher wages.

First Disorder.

The first case of disorder in the strike occurred at Smithfield Market, when owners, with the assistance of the clerical staff, started moving supplies from cold storage.

There were a number of strike pickets aronud the premises. They allowed the first few barrel-loads to be taken, but when frozen carcasses appeared the pickets intervened, and there were some scuffles and several cases of personal violence.

A police guard later enabled the supplies to be moved to the market.

Coal shipments from South Wales ports continue, but 56 vessels with general cargoes, both goods and raw materials, are held up, mostly at Swansea and Cardiff.

Safeguard Supplies.

The report was current yesterday afternoon that the Government had appointed Colonel Josiah Wedgwood, Food Controller. This, however was authoritatively denied, with the explanation that Colonel Wedgwood had been appointed permanent Chief Civil Commissioner, to co-ordinate with different public services such as transport, shipping, mines, food supplies, and Post Offices in times of emergency.

It is described as a mere coincidence that his appointment synchronises with the present dock strike.

Colonel Wedgwood's chief responsibility now will be to safeguard the food and fuel supplies.

Such appointment existed in previous administrations, and was held by the Chancellor of the Duchy of Lancaster, which is Colonel Wedgwood's office.

NEW SERIAL STORY FOR THE EXAMINER

Watch for the new Examiner serial story, "Hearts Afire," commencing on Saturday next, February 23rd. This is described as a novel of "consuming young love, and its Old World combat with Greed and Evil Passion, by May Christie, the illustrious author of "The Vital Flame" and other intensely modern stories.

Wife Drowns Children, Tries to End Own Life.

REVERE, Mass., Feb 20.—When George Wilfert returned from the office neither his wife nor his three children answered his cheery whistle. With a premonition of disaster he mounted the stairs three at a leap and found in the bath room the body of his wife, Barbara, unconscious and partly clad, lying in the bath tub.

Beneath Mrs. Wilfert's body lay two of their three children, Harry and Elsie, drowned.

A note on the wash stand read: "I can not stand it any longer, so I am ending it in the bath tub. I feel so tired and cold."

Mrs. Wilfert was revived and was under the care of physicians at a psychopathic hospital today.

Dogs Need Knit Dresses Declares Lady Gertrude.

LONDON, Feb. 20.—(Associated Press).—Knitted jumpers for dogs—"to keep them warm when motoring," she said—were sold by Gertrude, Lady Decies, at the winter show of the Pekingese club at Tattersall's.

The tiny jumpers, knitted by Lady Decies herself in wools and silks of various colors, were designed by her to take the place of the old dog's "coat," which was usually a plain square piece of material wrapped around the animals' body. The new-fashioned jumper is properly shaped with leg-holes, and draws up around the neck.

JUNKER ORGANIZATION WANTS PROHIBIT MEAT

BERLIN, Feb. 20.—(British United Press).—Demand that the Government forbid the import of frozen meats and reintroduce the pre war meat inspection regulations was made yesterday at a conference of the Reichsland Bund, a Junker organization by Herr Reishk, of its directors. If this step was taken its effect would be to exclude virtually all foreign meats from Germany.

The Junkers pleaded the poverty was threatening ruin to the community and urged that a state of seige be maintained.

The populace are turning deaf ears to such pleas, however, as the cry has been a familiar one to them for some years.

Meat prices during last week have been on the increase, some inland products again passing the dollar mark.

Two Deaths Reported in Smallpox at Chapleau.

PORT ARTHUR, Feb. 19.—Because of reports of small-pox at Chapleau where it is stated there have been eight cases with two deaths, Dr. C. N. Laurie and Dr. R. M. Boyd, medical officers of health, respectively of Port Arthur and Fort William, have wired Provincial Board of Health at Toronto asking that immediate precaution be taken to prevent the spread of the disease through the district.

CHURCH UNION FOR HAVELOCK

The Opposition Had a Meeting and Named a Committee.

HAVELOCK, Feb. 20. — At a meeting held in the Presbyterian church Monday evening, Rev. Mr. Horne of Toronto, a Presbyterian minister, spoke to the Presbyterians of Havelock and vicinity, advancing arguments opposing organic church union. In his opening remarks Mr. Horne said the question of church union was the biggest and most important question of the day. The biggest because it concerned religion, which was the biggest thing in existence. Most important because of the tremendous possibilities for good or ill. We are to consider which is the right course to take now, before this bill which is being sought becomes law. If church union is the wise thing let us support it. I believe we are all honest in our convictions.

Mr. Horne then proceeded saying: We must approach the question of church union with the knowledge that the question is not settled. The Assembly is asking Parliament to incorporate the united church has exceeded its powers. The Assembly is not the Presbyterian church. The church is composed of a body of believers and the Lord added to the church from day to day when the necessity arose, deacons who were elected to administer the alms of the church. When the work had increased to the point that the organization was not sufficient elders were appointed, then the sessions and assemblies followed. The general assembly say, "We like this bill," but did not say "How do you like it." Until the people give their approval the General Assembly have no right to ask legislation by parliament.

The question to-day is not the question we started out with 20 years ago. Altogether different is that form of union before us today. Principal Patrick had the right idea when he said: "From first to last the question must be a people's question and Sir Robert Falconer said: 'From the commencement I have put it in the forefront that it would be with madness for the General Assembly to force its will on the people." In 1911 and 1915 when the vote was taken nobody had any conception of what church union meant. In 1911 the vote stood: 113,000 favor, 50,000 against. Asembly said they could not go forward with 50,000 against. In 1915 the vote stood 113,600 favour, and 73,000 against. Assembly said go forward with 73,000 against. In 1922 everybody and everything swept into the united church without consulting the people.

The Bill to incorporate the United Church of Canada. If this Bill becomes law, the Presbyterian Church ceases to exist. Those advocating Union are not frank with the people, not telling the people all that is happening. Whether or not you want to go with the United Church, you have to. You have six months to withdraw. Yes; but what are you withdrawing to? You would not be withdrawing to the Presbyterian Church, as the Presbyterian Church is out of existence.

Rev. Mr. Horne made his strongest appeal when he spoke of the trust funds of the Presbyterian Church being swept in the United Church, funds that had been donated by your forefathers who had come into this country when it was new, bringing the Presbyterian doctrines with them and setting up the worship of God first in their homes and later building a kirk where all could congregate for the purpose of returning thanks to God for His mercies. The Lord had prospered them in their work, and when departing this life these funds were donated for the purpose of strengthening the Presbyterian Church and all that the Presbyterian Church meant to our communities. Would they be satisfied to have these funds swept into the United Church—for the doctrines of the United Church are not the doctrines of the Presbyterian Church?

Our Church organisation covers a wide scope. At one extreme we have the Roman Catholic Church, centrally organised, all power vested in the Pope, next the cardinals, bishops, priests, and the people. The power never leaves the officiating class. The people have no voice in the administration of affairs. At the other extreme, we have the Democratic Church, the best type of which is the Presbyterian Church. All power is vested in the people, from people to session session to Presbytery, Presbytery to Senate, Senate to General Assembly. The most disastrous aspect of Union is the attempt to supplant the Democratic Church with the material centrally organised Church.

After again reminding the audience that the General Assembly had no authority to ask for legislation, Mr. Horne suggested the organisation of a local committee for the purpose of canvassing the community for signatures of Presbyterians opposed to organic Church Union as set forth in the Act to incorporate the United Church of Canada.

The following committee was elected:

President, Wm. Mathison; vice-president, David Burgess; secretary-treasurer, Peter Buchanan; F. J. Squire, and Ernest Spencer.

The committee was called to meet at the close of the meeting.

It is understood that there will be a speaker favouring Union sent to address the Presbyterians of this community in the near future.

WANT DAUGHERTY'S HEAD

WASHINGTON, Feb. 19.—(Canadian Press).—Demand for the resignation of Attorney General Daugherty suddenly has become one of the most acute of all questions growing out of the oil scandal and there were indications today that some important development could be expected shortly. Protests against Mr. Daugherty holding office were before the President and Cabinet today.

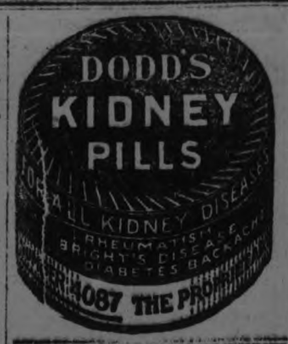

SQUIRES PROBE BROADENS OUT

Appeal For Fair Play to Dr. Alexander Campbell Who Handled Relief Fund With Other Departmental Duties.

ST. JOHN'S Nfld., Feb. 20.—W. R. Howley, K.C., at yesterday's hearing before Royal Commissioner Walker, who is investigating alleged misdemeanors by Government officials in the years 1921, 1922 and 1923, in cross-examination on behalf of Sir Richard Squires and Dr. Alexander Campbell of George Turner, Deputy Minister of Agriculture and Mines, made a strong appeal for fair play to Mr. Campbell, against whom many allegations have been made, and who is "well-known in this country as well as the Dominion of Canada and the United States."

During the years 1921 and 1922, when there was widespread destitution in Newfoundland and when a special relief fund of over two and a half millions of dollars was handled by Dr. Campbell as Minister of Mines and Agriculture, his department had to abandon its regular business during ordinary office hours, and the whole staff during these years spent its regular working hours on relief activities. Ordinary business had to be transacted after hours, frequently keeping the officials on the job until midnight.

These facts were brought out during the examination and cross-examination of Deputy Minister Turner on the question of bonuses varying from one hundred to five hundred dollars and paid to members of his department from the Deputy Minister down. Mr. Turner stated that he did not know of a single payment of any size made to Dr. Campbell in respect to the extra services which he rendered in relief work. As to the nature and defensibility of the expenditures made in various sections of the country, Mr. Turner declared that the Minister, Dr. Campbell, was not accountable for them at all. He made allocations to members on their own representations. The members made the expenditures in their own districts and were responsible to the department for an accounting.

BANK CLERKS STRIKE.

VIENNA, February 20 (Canadian Press). — Forty thousand persons are affected by a strike of the bank employees, which closed four of the largest institutions here yesterday, and to-day spread to all the banks throughout Austria.

They are asking for higher wages.

The whole finanacial machinery of the country is at a complete standstill.

HOUSEWIVES' COLUMN

Sometimes it seems to me that the world is getting more sensible than it used to be in "my day." People seem to understand some things better.

For instance most any woman knows now that she pays the cost when she has groceries delivered to her door—or other peoples' delivery costs if her store delivers *their* orders.

Of course that's very simple, when you stop to think of it, but a lot of people never used to doubt that the store was kind enough to pay its own delivery costs, instead of adding it to the price of the things they sell.

Not a one of the 300 red front Dominion Stores ever adds a cent of delivery charges to the cost of anything you buy there. They never deliver to anybody at all, and you save the money. That's one of the reasons why you notice steady savings when you deal regularly at a Dominion Store.

So mothers go themselves for their groceries nowadays, or send their children. They pay for groceries *only* at their neighborhood Dominion Store—instead of groceries *plus* delivery charges.

Even more important is the fact that all the foods on Dominion Store shelves were bought by Dominion experts, in vast quantities, at the lower prices such buying makes possible. These savings are passed on to you, whether you are a housewife thoroughly experienced in marketing or the littlest of children—just big enough to stand on tiptoe and give the friendly man the food list mother sent.

Aunt Martha

DOMINION STORES
LIMITED
Canada's Largest Retail Grocers

EXPERTS MAKE GOOD PROGRESS

Propose Ten Billion Gold Marks Mortgage on German Railways Instead of International Loan.

BERLIN, Feb. 20.—The Expert Committees are making excellent progress toward a tangible conclusion as to how to put Germany in the way to pay reparations.

The sub-committees on the budget and currency continued their work actively Tuesday with the expectation of having a completed draft of their finding, ready for submission to the full committee tomorrow.

The railroad experts also have nearly finished their task and will submit their final report on Thursday at the latest. The full committee plans to hear it on Friday, and to listen to the experts concerning it on Saturday.

The committee on the proposed German gold bank, heard Dr. Schacht, president of the German Reichsbank yesterday afternoon and discussed his plan to eventually consolidate his gold bank with that planned by the committee of experts. Dr. Schacht will return to Paris next week when the committee's plan will be disclosed to him and discussed in connection with his own. Dr. Schacht has promised that in organizing his gold bank he will take the plan of the committee into account so that it can be absorbed eventually by the other institution.

Mortgage Railways

The expert committeemen, according to information from authoritative sources, have decided that instead of the formidable loan to be placed on the international market previously suggested, a mortgage of approximately 10,000,000,000 gold marks on the German railway system and other sources of revenue of the German Government shall form the basis of a plan by which the Allied countries, especially France, will derive regular payments of interests.

The mortgage bonds to be issued would be a first lien on the railways and be divided among Germany's creditors on the basis of the percentage adopted at the Spa Conference in 1920—France, 52 per cent; Great Britain, 26; Italy 10; Belgium 8,—with the remaining four per cent. divided among the other allies.

A relatively small international loan will also be recommended to help Germany get up the proposed national gold-issue bank. The amount of this loan remains to be fixed, but it will probably not exceed $500,000,000.

The proposed mortgage on German resources would not involve the advance of any money to Germany by the holders of the mortgage securities, but it would be represented by the issue in Germany of marketable German paper guaranteed by these mortgages. The interest rate will probably be six per cent.

France Would Share

On the basis proposed, France, whose share of the mortgage bonds would be 5,200,000,000 gold marks, would receive 312,000,000 gold marks yearly.

The mortgage securities, according to the proposed plan, would be transferable by endorsement of the receiving governments, if they saw fit, and if a market could be found for them.

The experts express belief that this plan would create a real asset which would be received with accumulating confidence as the quarterly interest payments were met.

The bonds issue is involved to some extent with the occupation of the Ruhr and France would be expected to withdraw her civilian organization there. If the military occupation continued, it would be of the slightest character.

LAKEFIELD IS AGAIN DIGGING ITSELF OUT.

Sure Sign of Spring in the Northern Hamlet.

LAKEFIELD, Feb. 20.—Lakefield has been affecting city customs during the past week when the snow has been drawn away from the Main street. The sidewalks were becoming merely tunnels, so the village authorities took hold and better traffic conditions have resulted.

The Lakefield Volunteer Fire Brigade are putting on a dance in the Memorial Hall on Friday night, Feb. 29. The proceeds will be used toward the purchase of a fire alarm for the village.

The Lord Bishop of Keewatin will be in the village on Feb. 26 and will address two meetings in St John's Church on the subject of his work.

A. M. Fitzgerald of Toronto is visiting his parents, Mr. and Mrs. H. G Fitzgerald.

Miss Irene Madill of Peterborough was in the village on Saturda.

Mrs. Walter Nugent and Miss Elva Nugent were guests of Mrs. Robert Nugent last week.

Mrs. W. J. Charlton and Miss Cora spent the week-end in Peterborough.

Miss Jean Erskine of Peterborough was in the village on Saturday.

Miss Eva Brown left last week for Niagara Falls, N. Y., where she will enter the Niagara Memorial Hospital as a nurse-in-training.

Mrs. Robert Nugent is visiting Mr and Mrs. Walter Nugent in Peterborough.

Miss Helen Brooks of Young's Point was in the village on Saturday en route for Peterborough.

SURVIVAL OF FITTEST.

ST. THOMAS, Feb. 20.—(Special to the Examiner).—Important experiments made here in the war against the corn borer, a naw parasite wasp is to be used to fight the pest.

MRS. BUDGE SO WEAK COULD HARDLY STAND

Tells How Lydia E. Pinkham's Vegetable Compound Restored Her Health

River Desert, Que.—"I used to have a severe pain in my side. I would be unable to walk fast and could not stand for any length of time to do my ironing or washing, but I would have to lie down to get relief from the pain. I had this for about two years, then a friend told me to try Lydia E. Pinkham's Vegetable Compound as she had had good results. I certainly got good results from it, too, as the last time I had a sore side was last May and I have not had it since. I am also glad of having good nursing for my baby, and I think it is your medicine that helped me in this way."—Mrs. L. V. BUDGE, River Desert, Quebec.

If you are suffering from the tortures of a displacement, irregularities, backache, headaches, nervousness, or a pain in the side, you should lose no time in trying Lydia E. Pinkham's Vegetable Compound.

Lydia E. Pinkham's Private Text-Book upon "Ailments Peculiar to Women" will be sent you free upon request. Write for it to the Lydia E. Pinkham Medicine Co., Cobourg, Ontario. This book contains valuable information that every woman should know. c

KING'S WHARF

KING'S WHARF, Feb. 20.—Mr. and Mrs. Eugene Maloney and family of Ennismore spent Thursday the guests of Mr. and Mrs. Vincent Perdue.

Mr. Fred Fitzpatrick and sister, Miss Gertrude, spent Sunday the guests of Mr. and Mrs. Patrick Perdue.

Messrs. Joseph Gozelin and Charles Lucas are at present drawing baled hay to Peterboro.

Mr. Frank Hickey of East Emily called on friends here Monday.

Born—On Sunday, February 10, to Mr. and Mrs. Joseph Guiry, a son.

Mr. John Winn and son Joseph were business visitors to Peterboro Wednesday.

Miss Geraldine Harrington, teacher at S.S. No. 13 here spent the week-end at her home in Ennismore.

Mr. and Mrs. Wm. Herlihey, Sr., spent Monday in Peterboro having been called there owing to the illness of their daughter, Lillian, who was taken ill while on a visit to her aunt, Mrs. Thos. Murray, and had to be removed to St. Joseph's Hospital but at time of writing was feeling better and hopes to be home again in a short time.

Mr. and Mrs. Vincent Perdue were the guests of Mr. and Mrs. H. Hennessey in Ennismore last week.

Messrs. Harold and Hubert Flood of Ennismore are at present sawing wood in this vicinity.

A large number from here attended the sale at Mr. Frank Crowley's Monday last.

Mr. and Mrs. Simon Connell were the guests of Mr. and Mrs. Neil Herlihey Sunday. Mrs. Herlihey who has been seriously ill is able to be out again.

Mr. M Hickey and Mr. Jos. O'Reilly of Ennismore attended the sale of Mr. Frank Crowleys Monday and called on friends in this locality.

Miss Ruby Perdue spent the week-end the guest of her sister, Mrs. Eugene Maloney of Ennismore.

Mr. and Mrs. P. J. O'Connell were business visitors to Lindsay Saturday.

Mr. Wm. Powers attended the auction sale at Mr. Frank Maloneys in Ennismore Thursday and every thing sold well.

Mr. Walter Herlihey attended the party given by Miss Marie Murphy at her home in North Ops Wednesday evening.

ATTENTION, FAT MEN!

CHRISTIANIA, Feb. 20.—It's tough to be fat in Norway.

If you are, dry sleuths are liable to come up and tap you on the tummy.

Some of the smugglers, you see, have been bringing in their hooch, not on the hip, but in little aluminum receptacles worn on belts under their clothing.

MORE ALBERTA COAL.

EDMONTON, Feb. 20.—(Special to the Examiner).—Over two million tons of Alberta coal were sold outside the province in Canada and the United States last year.

Small models of prehistoric animals with appropriate backgrounds are being made by a European scientist for use in motion pictures.

MEXICANS STILL HOLD CANADIAN

Band of 400 Rebels Demand $200,000 For the Release of T. G. Mackenzie, Who Was Seized Three Weeks Ago.

MONTREAL, Feb. 20.—(Canadian Press).—T. G. Mackenzie, the Canadian who was kidnapped three weeks ago near Jimenez, Mexico, by a band of revolutionaries led by Hipolito Villa, is still in their hands, held for ransom.

Hon. F. B. McCurdy, Mr. Mackenzie's brother-in-law in Montreal, from Texas, stated that a courier bearing a letter to Villa from De la Huerta, the rebel leader, demanding the release of the prisoner, was despatched from El Paso a week ago, but owing to the rapid movements of the rebels, he has not yet succeeded in getting in touch with them. Contact, however, is expected soon, and Mr. Mackenzie's friends are hopeful of his release.

At the time of the capture, Mr. Mackenzie was confronted, with a demand for $200,000 in gold in return for his release. He refused to pay ransom in any amount, and has since been kept a prisoner. This band of rebels numbers about 400. They move rapidly about the country and have recently been in sharp collision with a detachment of Federal troops at Ortiz and San Lucas. Presumably Mr. Mackenzie is being taken around the country with them.

Mrs. Mackenzie and her son of fourteen were with Mr. Mackenzie at the time of capture, but were allowed to proceed to their home at Parral without molestation.

Hon. Mr. McCurdy reports that apart from the operation of Villa's band, Chihuahus is quiet. Villa is a brother of the famous guerilla leader who was assassinated about a year ago.

Mr. McCurdy leaves this week for California, where his family is spending the winter.

Cocoanut Oil Fine For Washing Hair

If you want to keep your hair in good condition, be careful what you wash it with.

Do not use prepared shampoos or anything else that contains too much free alkali. This dries the scalp, makes the hair brittle, and is very harmful. Mulsified cocoanut oil shampoo (which is pure and entirely greaseless), is much better than anything else you can use for shampooing, as this can not possibly injure the hair.

Simply moisten your hair with water and rub it in. Two or three teaspoonfuls of Mulsified will make an abundance of rich, creamy lather, and cleanse the hair and scalp thoroughly. The lather rinses out easily, and removes every particle of dust, dirt, dandruff and excess oil. The hair dries quickly and evenly, and it leaves it fine and silky, bright, fluffy, wavy, and easy to manage.

You can get Mulsified cocoanut oil shampoo at any drug store. It is inexpensive, and a few ounces will last everyone in the family for months. Be sure your druggist gives you Mulsified. Beware of imitations. Look for the name Watkins on the package.

NEWS OF BURNBRAE AND THE DISTRICT

BURNBRAE, Feb. 20. — The Young People's Guild of St. Andrew's Church, Burnbrae, have secured Mr. Fred Wigglesworth, choir leader of St. Andrew's Church, Campbellford, to furnish the programme for their social evening, February 28.

Mr. Alex Donald, Seymour East, has sold his farm to Mr. John Hay of Campbellford and will hold a sale on February 27.

Mr. J. T. Winchester, representative of the Dominion Alliance, will speak at St. Andrew's Church, Seymour and Rylston Church next Sunday.

Mrs. (Rev.) J. J. Black is attending a meeting of the W.M.S. Executive of the Kingston Presbyterial at Belleville on Tuesday.

Born—To Mr. and Mrs. Fred Hay of Seymour East, a daughter.

Mrs. Orrie Barton of Springbrook is visiting her mother, Mrs. George Hay of Menie, Ont.

CALLS IT NONSENSE.

TORONTO, Feb. 20.—(Canadian Press).—Absolute nonsense, says Drury answering price's charge of a twenty four million dollar deficit during the U.F.O. regime.

IMPOSSIBLE TO GET RELIEF

Until She Started To Take "Fruit-a-tives"

The Medicine Made From Fruit

R.R. No. 1, Everett, Ont.

"I had been troubled for years with Dyspepsia, Liver and Kidney Trouble, and could not get relief until I started taking "Fruit-a-tives". Thanks to their beneficial action, I am in normal health again".

Mrs. THOMAS EVANS

"Fruit-a-tives" alone can give such happy and successful results because "Fruit-a-tives" is the famous medicine made from fruit juices and tonics.

"Fruit-a-tives" is pleasant to take and will always restore the health when taken regularly as directed.

50c. a box, 6 for $2.50, trial size 25c. At dealers or from Fruit-a-tives Limited, Ottawa, Ont.

GREATER ECONOMY

Continued from page one.

many items which were properly payable in other fiscal ears. This was done by changing the date upon which expenditures would be made, the inevitable happens now. All these payments which should have been spread to the extent of the last two or three years have to be made now. This government made up its mind it would not be responsible for anything of this nature. All obligations have to be met and they might as well be met now."

Revenue Reduced

He pointed out that there had been a reduction in revenue in several department during the year. Motor vehicles had however increased by 818,000. There had also been a decrease in succession duties revenue. There was a decline of $964,000 in the corporation tax and a decline in collection on race courses of $469,392. The total revenue of 1923 was $4,397,096 below that of 1922. On the expenditure side only two departments, Attorney General and Fish and Game showed decreases and the total saving in these was $11,874,336. In interest on capital loans the amount for 1925 was $14,000,000 or $2,346,000 above the previous year. Highway maintenance increased by $1,905,111. Northern Ontario development increased in cost $475,000 and the general election cost $407,575.

Economize at Home

"I want to say to members of this House that if they expect an improvement in taxation they must be prepared to accept a cutting down of grants in their own ridings and to accept curtailing of expenditure on roads and other capital accounts" said Hon. Mr. Price. "The Government can accomplish economy if the members will tell their constituents the facts and tell them they need not expect greater expenditures. I venure to say that it will take the greater part of three or four years to get the province on a basis where enough money can be equitably collected from the people to pay the necessary expenditures. We will try this year to see how closly the receipts and expenditures can be drawn together and with this information before us we will be able to ascertain whether it will be necessary to put on additional taxation or not. If the revenue can be made to meet the expenditure there will be no new taxation. It is quite certain that no new extended program of any kind can be attempted until the government can see the light ahead."

Institute Audits

Mr. Price said that since confederation there had been no audit of receipts in the province and that now it had been decided to have any audit on every department. In various departments there were losses because of no audit. One department had marked to its credit a deposit in the farmers' bank. This had been written off.

Inspection of motion picture branch had shown very bad state of affairs said the Treasurer. Since 1920 there had been no audit of accounts although one million was involved annually. In the theatre inspection branch there were no cash sheets available and auditing was nearly impossible. In the department for the collection of billiard and pool room license fees there had been disclosed a loss $35,500 in uncollected fees. Losses in the collection of amusement tax had also been found out.

Speaking of the provincial savings the Treasurer said the deposits had increased $10,550,000 during the year bringing the total to $15,085,000 The government intended watching these closely to determine future policy on this new branch of the public service.

DU-KO MAKES
delicious Pies and Puddings without adding sugar, eggs or flavoring
LEMON - CHOCOLATE - MAPLE CREAM
AT ALL GROCERS
MADE IN CANADA BY
DOUGLAS & COMPANY, NAPANEE, ONT.

Get the *natural* Bran habit

When you mix bran with your cereals or your soup, when you bake those delicious bran dainties for your table, be sure to use pure, clean *natural* bran.

Tillson's Bran brings out the true bran flavour in baking because it is just the natural wheat coat, untouched and unadulterated—simply sterilized and packed in dust-proof cartons.

Recipes for bran baking in each carton.

A product of The Quaker Mills, Peterborough and Saskatoon

Tillson's Bran
Not Cooked—Not Treated

354

MOTHERS, DO THIS —

When the Children Cough, Rub Musterole on Throats and Chests

No telling how soon the symptoms may develop into croup, or worse. And then's when you're glad you have a jar of Musterole at hand to give prompt relief. It does not blister.

As first aid, Musterole is excellent. Thousands of mothers know it. You should keep a jar ready for instant use.

It is the remedy for adults, too. Relieves sore throat, bronchitis, tonsilitis, croup, stiff neck, asthma, neuralgia, headache, congestion, pleurisy, rheumatism, lumbago, pains and aches of back or joints, sprains, sore muscles, chilblains, frosted feet and colds of the chest (it may prevent pneumonia). 40c and 75c, at all druggists.

The Musterole Co. of Canada, Ltd., Montreal.

MUSTEROLE
WILL NOT BLISTER

Better than a mustard plaster

CAMPBELLFORD AND DISTRICT

Marmora Dramatic Club Presented a Play for Choir of Christ Church

CAMPBELLFORD, Feb. 19.—The dramatic club of the Y.P.S. of the Anglican church of Marmora presented the play "Miss Fearless and Company," in the Parish Hall here Monday night, under the auspices of the choir of Christ church. The visitors were greeted by a crowded house and the audience heartily applauded the performance of the clever young amateurs. All the parts were taken by members of the gentler sex and the plot of the play was in keeping with the characters.

Accompanying the players were Mrs. F. Pearce, director of the club, and trainer of the members, and Rev. P. C. Watson, rector of the Anglican church at Marmora, both of whom expressed appreciation of the hearty reception which had been given the visitors. In reply, Rev. G. C. Clarke of Christ church, welcomed to Campbellford the members of the club and their friends. Amateur dramatists in Christ church are preparing a play which will be produced later in the Regent Theatre, and last night an invitation was extended, and accepted, to repeat it in Marmora.

An Adamless Eden

The fact that the cast was exclusively feminine gives an inkling of the plot at the outset. A number of young ladies met together on a holiday, developed the spirit of independence of mankind which besets all girls of the teen age at some time or other, but which effervesces when subjected to a practical test. They plan on outing to Spook Island and enter into a solemn league and covenant to have nothing to do with men while on the island, but to maintain an Eden without even the suspicion.

The play sparkles with spicy dialogue, the costumes were handsome and the members of the cast severally played their parts with all the ease of seasoned stage artists. The club has only recently been organized and this is its first performance away from home. The reputation is firmly established in Campbellford and Mrs. Pearce is to be congratulated upon the clever work of the pupils to whose training she devoted so much time. Those who took part were as follows:

Miss Margaret Henley, Miss Mildred Bedore; Miss Euphemia Addison, Miss Mabel Archer; Miss Sara Jane Lovejoy, Miss Florence Archer; Katie O'Connor, Miss Annie Linn; Barbara Livingstone, Miss Loraine Bell; Bettie Cameron, Miss Edna Neal; Marion Reynolds, Miss Muriel Bedore; Just Lizzie, Miss Kathleen Litt, Silent Sisters, Mary Maloney and Jenny Connors.

Miss Gertrude Maynard, organist of Christ church choir, rendered piano selections between the acts, and Rev. G. C. Clarke, who is becoming well known as one of the town's leading vocalists, favored the audience with a solo which was heartily applauded.

Gift for Miss Nancarrow

At the dance given by the Twelve O'Clock Club in the Regent Theatre last night, Miss Jane Nancarrow was presented by the members with a handsome French ivory clock in recognition of her services as secretary, prior to her departure from the town. This young lady has disposed of her millinery business and leaves for Toronto where she has accepted a position. Dr. W. A. Murphy, last night, as president of the club, thanked Miss Mancarrow for her services, after which the clock was presented by Miss Helen Tait, a member of the executive committee.

FLATS DE LUXE.

LONDON, Feb. 20.—Even the [illegible] West End is getting the [illegible]ent craze. Along Carlton [illegible]errace, where many mem- [illegible] the nobility maintain their [illegible]wn houses, new flat build- [illegible] bein- erected. Yes, one can [illegible] a suite as cheap as $5,000 [illegible]r.

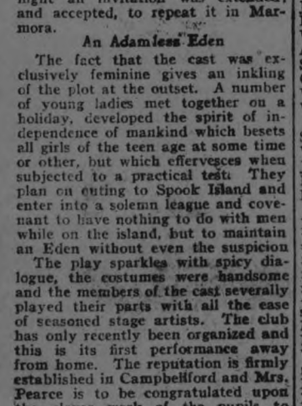

CAVAN COUNCIL HAD A MEETING

Bill For Treatment Will Be Returned to Nicholls Hospital.

MILLBROOK, Feb. 19.—Cavan Council held their regular meeting on the above date, members all present. The minutes of the last meeting were read and approved.

Communications from:—

The Department of Provincial Highways, acknowledging the receipt of statement of Cavan's road expenditure.

The Department of Highways, asking for copies of by-laws passed by this Council, governing the regulation of traffic on the highways.

The Provincial Forester, re proposed purchase of land by Cavan for reforestation purposes.

D. H. Smith, withdrawing from his appointment as poundkeeper.

The Clerk of Hope, enclosing cheque for boundary account due Cavan.

White and Ackford, quoting prices on wheels for stone crusher.

The Department of Agriculture, enclosing cheque for $35.23 additional grant to the Cavan Community hall.

A. V. Thorne, J. V. Sisson and O. Williamson, making application for the position of tax collector.

Mr. C. W. Richards appeared before the Council making an offer to do the township printing for 1924 for the sum of $200.00.

Elson-Hooton—That Mr. Richards offer be accepted. Carried.

L. W. Smith and R. McKnight waited on the Council and asked for a grant for the Winter Horse Show. On motion of Deputy Reeve Robison and Coun. Fallis, a grant of $25.00 was given to the horse show.

A bill was read from the Nicholl's Hospital, Peterboro, for $23.50, fees for attendance on John Knox.

Fallis-Elson—That this bill be returned to the Hospital by the Clerk with the explanation that the said John Knox was not a resident of Cavan and that this Council did not consider it was liable for his hospital attention. Carried.

The auditors report was read and on motion of Councillors Hooton and Fallis, was received and the Clerk instructed to have the usual number of copies printed.

By-laws Nos. 638, 639, 640, 641 were passed, appointing L. H. Gibson road superintendent; providing for the expenditure of money on the roads; appointing fence viewers, pound keepers and path masters, and appointing a collector of rates.

On motion of Councillors Fallis and Hooton, Mr. J. V. Sisson was appointed collector at a salary of $125.00, his being the lowest offer.

Fence Viewers—G. Eagleson, Sr., J. Whitfield, A. Coulter, W. Earl, O. Larmer, L. W. Smith, H. Hubbard, W. T. Donaldson, J. Armstrong, A. F. Henderson, F. M. Staples, J. Sandy, A. Hunter, J. E. Clarke, H. Cathcart, G. McBain, J. O. Ball, W. Jackson, B. Sharpe, J. Boyd, W. H. Lowes, J. Sisson, J. W. Lowes.

Pound Keepers—R. Gibson, L. W. Smith, Jos. Grandy, J. Stewart, L. Winslow, G. F. Clarke, J. Fee, W. Jackson, A. Armstrong, J. Kinsman, I. Dawson, Thos. Gardiner, F. Lewers, H. Ball, H. Lang.

Path Masters—W. Armstrong, J. Elgar, T. W. McCamus, M. Ward, J. W. Armstrong, J. W. Hamilton, M. Brock, B. Olan, F. Winslow, J. Miller, O. Larmer, H. A. Earl, H. A. Fallis, J. McKnight, G. Bothwell, E. Carveth, J. Whitfield, J. Hutchinson, M. Hutchinson, F. Staples, J. Paul, J. Armstrong, R. Lewers, J., Kennedy, E. Elliott, W. Johnston W. Pritchard, R. Howden, H. Seymour, L. Winslow, D. A. Wood, J. Earl, R. Ballantyne, E. White, R. McCamus, R. Ruth, G. Jones, Wm. Johnston, M. Jones, A. Tully, W. Jackson, I. Lowes, W. H. Lowes, T. Jones, F. Gardiner, J. Patten, V. Jones, H. Aiken, Harry Bigelow, J. O. Ball, J. C. Campbell, F. Challice, L. E. Fallis.

Fallis—Robison—That the collector be granted one month's extension for the collection of the balance of the 1923 taxes.

Fallis-Hooton—That the Reeve sign the following orders. Carried.

W. T. Donaldson, auditor	$ 9.00
R. Hooton, auditor	9.00
Millbrook Co. acct.	3.42
J. N. McGill, salary Treas., 1923	150.00
J. Douglas, Treas. Cavan Com. Hall, Gov't. grant	85.23
J. R. Newton, Sec. S.S. No. 5	290.00
Grant Winter Horse Show	25.00
Board of Health, meeting	8.00
H. Foster, rebate dog tax	2.00
B. Fee, work and material, snow plow	2.50
F. Eagleson, for gravel	16.50
R. O. Larmer, S.S. No. 14	200.00
J. Elgar, acct. workmen, Con. 2	27.40
Council pay, 920.00; Com. work, Reeve $2.00, Fallis $4.00, Elson $2.00, Hootton $2.00	30.00
J. N. McGill, salary	37.50

Elson-Fallis—That the Council adjourn to meet March 12th, at 1.30 p.m. Carried.

HAVE BRIGHT BOYS ON THE OTHER SIDE.

LONDON, Feb. 20.—(United Press).—One of England's precocious juveniles has added several hitherto unknown facts to history. On his examination paper he wrote:

"Bunyan was the inventor of the Non-conformist Religion, and also wrote the Pilgrim's Chorus.

"In 1620 the Pilgrims crossed the ocean, which was known as the Pilgrim's Progress.

"Charles I. was going to marry the Infanta of Spain. He went to see her and Shakespeare says he never smiled again.

"During the war of American Independence Lord Northcliffe wisely gave t he Irish volunteers Home Rule.

"Account of the Feudal System, William the Conqueror was thrown from his horse and wounded in the Feudel System and died of it.

NO MONOCLE FOR HIM.

LONDON, Feb. 20.—None of Eton's high silk hats for the 17-year-old Earl of Suffolk and Berkshire! Swabbing decks on the sailing clipper, Mount Stewart, suits him far better. Though he owns 10,000 acres of rich farming land, the youthful nobelman prefers the sea to terra firma!

ANNUAL REPORT OF CHIEF CONSTABLE

Chief Constable Samuel Newhall presented his fourth annual report to the Police Commission as follows:

I consider it a matter of great importance and satisfaction to be able to report that "murder" is not included in our statistics for the said year.

The Force numbers 15, including all ranks: One Chief Constable, one Inspector, three Sergeants, two Detectives, eihgt Police Constables.

The total area of the City is 2825¾ acres, within this area there are 160 streets and alleys, the total length of these being approximately 55 miles.

The maximum number of officers to carry out the various duties are as follows:

Day relief.....7 men
Night relief.....8 men
(Including Superior Officers)

Out of these numbers Traffic and Relief men have to be provided, taking into consideration sickness, special duties, men on leave, Court work and numerous other unforseen happenings. It is very difficult to attempt to render efficiency with a less number of men considering the vast territory to be covered especially in these days of crime and violence.

Traffic on Streets

For the prevention of vehicular accidents there should be posted at dangerous corners or localities warning signs or devices which will inform drivers of danger and what precautions to take to avoid accidents.

For the convenience of drivers of automobiles signs should be posted to inform them where cars may be parked or left standing or waiting with instructions as to what length of time such privilege is given and also where vehicles will not be permitted to stand or park in public streets.

Motor traffic continues to increase and traffic over the busiest crossings have to be regulated which still calls for extra men on duty day and where are the night duty men to come from, besides more responsibility being placed on the police for enforcing the new highway traffic act. It is obvious then that the hazard of the pedestrian is very great, and too, that precautions for their safety must be proportionate to the risk.

It is very satisfactory to report that no fatal street accidents occurred in this city during 1923. Good work was performed by the motor cycle men.

Over 100 drivers were cautioned for minor breaches of traffic regulations, without getting a police record all being first offenders.

Fires

To minimize fire hazards great precaution has been taken especially during the silent hours of the night by constantly keeping the police auto and motor cycle on the move all over the city which excellent system will be entirely destroyed should the present strength of the force be decreased.

Police Pay

I desire to draw the attention of the board to the fact that the members of this force are considerably underpaid in comparison with other towns and cities in Ontario of like standing and less in population, and whilst other places have pension funds, stated days off and so forth, we have no such facilities.

Signal System

I again draw the attention of the board to the fact that a police force cannot claim to be strictly efficient without a signal system, at present we have to rely upon the kindness of the manufacturers and other places where there are night watchmen for the use of their respective telephones in order to keep in constant touch with the police office.

Arms

During the past year and owing to the serious bank robberies and hold-ups the board were compelled and wisely so too, to equip the force with the latest arms, viz., Colt police positive revolvers which were greatly appreciated by the members of said force, who were badly equipped, but the payment of same was not provided for in 1923 estimates, neither was the payment of legal fees for counsel in the recent appeal case, City of Peterborough vs Samuel Newhall.

I strongly recommend that the entire interior of police headquarters be thoroughly cleansed, repaired and painted and again that the chief's office be enlarged and remodelled, also that the police garage be heated and put in proper order.

Crime

The crimes of theft being on the increase during the latter part of the year kept the detectives very busy with prevention work as well as with the work of apprehending criminals, and by them giving particular attention to places of public resort and by timely action preventing vicious characters from establishing themselves in the city.

The extraordinary precautions taken by the police to protect banks and transportation of money prevented robberies and perhaps loss of life.

There was evidence of professional thieving which were unpreventable owing to the wide spread publicity given to the supposed local disorganized police force which is to be regretted.

The law regarding carrying of concealed weapons has been strictly enforced.

The city is practically free from disorderly houses only one or two suspected exist at the present time.

Extra attention has been given to the conduct of pool-rooms and other licensed premises as it is in these places that many of the younger men receive their first tuition in crime.

The Ontario Temperance Act has been fairly and honestly enforced.

There are a few drug addicts in the city but strict watch is kept on those suspected of trafficking in narcotic drugs.

Quiet Zone

It was pointed out by His Worship the Mayor that a quiet zone might be a good thing, especially during band concerts in Victoria park, with that in view I recommend that the four streets surrounding Victoria park, viz., Water, Murray, College and Brock streets, be restricted and called a quiet zone during the hours of band concerts and that the regulation of traffic may be safely left in the hands of the constables on duty at such concerts.

In view of increased traffic conditions, it will be necessary to station a traffic officer from 9 a.m. to 10 p.m. at the junction of Charlotte and George streets, and on busy evenings the three main crossings, therefore I recommend that a "Stop and Go signal" be purchased for the first named traffic point.

I also recommend the purchase of a new automobile, "Studebaker big six," preferred, as to keep up the old car will be very costly, besides it being worthless at the end of the year. I have set aside a sum in the estimates to meet this purchase.

Discipline

The personal conduct of the members of the police force has been exemplary, I have only found it necessary to prefer charges of breaches of the rules and regulations against one member of the force.

They have assumed a clear cut understanding of their duty and responsibility to the public, and I only know of one instance where an officer has neglected to act promptly and to the best of his ability in answering calls of an important nature.

The Police Matron

I desire to express my thanks to the police matron and her husband, Adjutant Smith, for their tireless and successful efforts in connection with immoral cases, also in cases of young girls and charity, which have come to the notice of the police and without whose excellent services there would be a vast number of unsuccessful cases finding their way into the police court.

In conclusion I wish to thank the board of police commissioners on behalf of myself and the members of the department for their assistance and co-operation during the past year, in all things pertaining to the well being and good government of the force, the members of which, through their unswerving loyalty to duty, enabled me to carry on, under such trying circumstances.

VOICE OF PEOPLE

To the Editor of The Examiner:

Sir,—Bills for the incorporation of the United Church of Canada are now before the Federal and Provincial Parliaments. It is said that the only opposition comes from Presbyterians. Methodists are entirely in accord with union. It is not difficult to sympathize with those who have great traditions to cherish and who in addition do not wish to cut themselves off from the denomination in other countries. It no doubt will seem very strange to those who unite to find that they alone of all the Methodists and Presbyterians in the world have deserted the old ships. But there is a reason for it—in fact, there are two reasons for it. One is the loss of faith through the inroads of modernism, and the other is the shrinkage of missionary contributions. Loss of faith really reduces members of a church to the status of adherents only, who, as a rule, go from one church to another and care little for any. With modernism as the new faith of the new church, there will be little insermon, but talk, and it is very likely that another ten years will see the new church on the rocks, at any rate as a church. It would be better therefore for some churches to remain out so that in the event of failure the unionists may have some place to go. It will be easy to expand the old churches again to their former status, if not strength, and with a feeling of repentance, if not shame, they may go forward to a great work.

PRO ECCLESIA.

A WONDERFUL BARGAIN.

MIKE—This is a great country, Pat.

PAT—And how's that?

MIKE—Shure, th' paper sez ye can buy a folve-dollar money order for three cents.—San Francisco Examiner.

After Nights of Coughing

Sleep Comes at Last

Home Made Cough Mixture Best of All

The cough that hangs on and hangs on—the cough you've taken everything for with no results, is just the cough that your own home-made cough mixture will end speedily.

Make a supply yourself in a few minutes and keep it on hand this winter—a half pint doesn't cost much; it's better than any you can buy, and the kiddies love it.

It's a fine remedy for chest colds and acute nasal catarrh.

With speed almost beyond belief this home-made cough mixture stops the toughest hang-on cough, and all because in it there is a substance (too costly for ordinary cough syrups) that immediately covers the membrane like a soothing, healing poultice and blessed relief comes at once.

Get from any druggist one ounce of Parmint (double strength)—to this add a little granulated sugar and enough water to make one-half pint—that's all there is to it.

Any remedy that overcomes catarrh, partially or wholly, is bound to be of benefit to those who are troubled with head noises and catarrhal deafness.

Get Parmint and get better.

FELICITATIONS IN ORDER.

COLLECTOR.—Your hardware dealer has employed me to collect the bill you owe him.

CUSTOMER—You're to be congratulated on obtaining a permanent position.—Good Hardware.

FOR CHAPPED HANDS AND SPLIT FINGERS SAY

BEN-GAY

TO YOUR DRUGGIST

It soothes, heals—relieves redness and roughness, keeps the skin smooth and free of "chaps."

The Lanning Miles Co. Limited Agents, Montreal

FIRST AID FOR ACHES & PAINS

SOUTH CHINA DECIDES IN FAVOUR OF SOVIET

HONG KONG, Feb. 19. United Press. — The whole Chinese Press to-day emphasized reports that Sun Yat Sen, the South China dictator, has decied to adopt a Soviet form of government for Kwang Tung Province, nationalizing the land and big business. The movement, according to the newspapers, 'aparently follows a conference between Sun Yat Sen, and a Soviet representative from Moscow, who promised a large sum of money to support the experiment."

The foreign colonies here and in Canton were not alarmed, recalling the allied naval demonstrations last to abandon his threat to seize the customs house.

LACE FOR EVENING

Lace is one of the most popular materials for evening gowns, particularly in the pastel shades and in white and ecru.

Utilities' Financial Report

The following is the Financial Statement of the Water Department for the year ending December 31st, 1913, submitted by W. G. Henderson, accountant.

During the year there was expended in the laying of mains and hydrants, $10,727.23, and in the laying of services and setting of meters, $14,735.05, or a total of $25,462.28.

Revenue from water consumers	$115,960.75
Operating expenses, including depreciation and interest and sinking fund on debenture paid to the city	111,984.39
Net profit from water consumers	$ 3,976.36
Additional Revenue	
Rent of dam for power purposes	$ 2,000.00
Rent of dwellings at filter plant	664.49
Discounts paid by consumers	1,913.77
Total profit for the year	$ 8,554.62

ELECTRICAL DEPARTMENT

The earnings from electric consumers amounted to $204,122.94, being an increase of $17,938.08. The divisions of the increase are as follows:

Domestic revenue	$ 7,671.54
Commercial revenue	2,178.26
Power revenue	7,716.02
Street light revenue	372.26
Total Increase	$17,938.08

The operating expenses amounted to $183,240.45, to which is added the depreciation charge on the distribution system of 2½ on plant, amounting to $5,731.15, plus 4% on the depreciation reserve, amounting to $1,610.14, showing a total operating expense of $190,581.74, leaving a net profit on the operations of the year of $13,541.20.

The total kilowatt hours sold to the several classes of consumers was as follows:

Domestic consumers	2919306	Increase	479674
Commercial "	2396945	"	150511
Power "	7793960	"	2212914
Total	13112211	"	2843099

The average monthly horse power demand of power consumers was 4248 H.P. being an increase of 278 H.P.

Earnings

Domestic light revenue	$ 75,853.54
Commercial light revenue	40,522.25
Power revenue	71,549.20
Street light revenue	16,197.95
	$204,122.94

Expenses

Power purchased, including Dec. acct.	$108,159.18
Sub-station operation	3,867.89
Sub-station maintenance	36.28
Distribution system operation maintenance	17,093.55
Line transformer maintenance	476.08
Meter maintenance	4,874.48
Street lights operation and maintenance	5,114.86
Billing and collecting	4,984.90
General office salaries and expenses	9,258.55
Undistributed expenses, including depreciation on trucks, equipment and instruments also workmen's compensation at $2000.00 per year	6,916.52
Interest	14,473.98
Sinking fund	7,984.18
Total Expenses	$183,240.45
Gross Surplus	20,882.49
Depreciation charge 2 p.c. on $286,557.40 plus 4 p.c. on reserve of $40,253.56	7,341.29
Net Surplus	$ 13,541.20

AMOUNT PAID FOR POWER STATION

Months	1915	1916	1917	1918	1919	1020	1921	1922	1923
January	$3986.93	$4113.78	$5422.08	$5785.21	$4436.40	$5114.38	$7151.87	$8458.82	$9191.25
February	3650.63	3730.28	5110.00	5515.42	3950.04	4676.87	6732.37	7857.58	8621.06
March	3370.38	3662.43	5225.21	5260.21	4676.88	4676.87	6571.60	8484.24	8588.06
April	3370.38	3750.37	5527.50	4778.96	4676.88	4920.12	6815.56	8627.63	8814.38
May	3507.55	3714.82	5360.83	4723.54	4676.88	5107.37	6646.93	8175.00	9224.06
June	3370.38	3749.93	5235.42	4650.63	4676.88	5169.31	8336.94	8108.19	7643.63
July	3370.38	3733.23	5295.21	4650.63	4676.88	5237.75	8091.00	7488.65	8621.81
August	3370.38	3674.23	5239.79	4650.63	4676.88	4814.25	8687.19	7582.61	8701.88
September	3435.28	3991.35	5134.79	5403.13	4676.88	4917.21	9025.24	8351.03	9050.62
October	3950.05	4523.83	5894.58	5541.66	5175.62	5702.90	9212.62	8074.27	10948.68
November	4127.05	5094.65	5820.21	6235.83	4993.33	6120.02	9681.32	8491.38	8737.50
December	4351.25	5596.15	5888.75	4901.46	5296.66	6983.10	9716.70	8727.75	10016.25
Total	$43860.64	$49335.05	$65174.37	$62097.31	$56590.21	$63440.15	$106360.28	$98427.15	$108159.18

MAXIMUM DEMAND——C

Month	1915	1916	1917	1918	1919	1920	1921	1922	1923
January	2703	2989	3718	3967	2949	3507	4904.4	4811.37	4902
February	2475	2529	3504	3782	2708	3201	4616.48	4190.71	4597.9
March	2285	2483	3583	3607	2703	3163	4506.24	4524.93	4580.3
April	2285	2531	3804	3277	2530	3373.8	4673.5	4601.4	4701.0
May	2378	2500	3676	3239	2730	3502.2	4557.89	4360.0	4919.5
June	2285	2523	3590	3189	2494	3544.6	4446.37	4324.37	4076.6
July	2285	2531	3631	3189	2810	3591.6	4315.2	4003.95	4598.3
August	2285	2491	3593	3189	2981	3301.2	4633.17	4044.06	4641.0
September	2329	2766	3521	3765	3032	3693.8	4813.46	4453.88	4827.0
October	2678	3067	4042	3800	3549	3910.5	4913.4	4306.28	5839.
November	2798	3454	3991	4276	3424	4169.40	5163.37	4528.74	4660
December	2950	3794	4038	3361	3632	4788.4	5182.24	4654.8	5342
Totals	29736	33398	44691	42581	35542	43749.5	56725.72	52504.49	57684.9

WILL SOON REACH EUROPE IN A DAY.

The Airplane Will Never Take Away Any of Our Present-Day Transportation Comforts.

DAYTON, O., Feb. 20.—The airplane never will take away any of our present-day transportation comforts. It merely will help us out in emergencies when speed is what we want most.

This cheering news for us poor landlubbers comes from no less a person than Anthony H G. Fokker, Europe's foremost aeronautical expert, whose commercial planes are flying today between the great capitals of the old world.

The enterprising little Dutch inventor, still under 35, who designed and built the famous Fokker planes, is in this country on business.

"Aviation still is in its infancy," he declared in one of his brief moments between conferences.

"It would be foolhardy for me to venture a prophecy. Yet I do believe the next five or ten years will see Americans flying to Europe in 24 hours or even less.

"But we should not be too idealistic. The automobile didn't supersede the train, the wireless didn't replace the telegraph. Neither will the airplane adge out our present forms of travel and communication.

"It merely will supplement them. When a man wants to get some place in a hurry, he'll go by air. When he wants to ship an important package in a hurry, he'll send it by plane. If he has plenty of time, the old order of things will suit him."

The American business man will be commuting through the skies from his suburban home to his city office only after municipal officials and chambers of commerce provide suitable landing facilities, Fokker said.

And real progress in aviation depends solely upon the co-operation of government and business, he believes.

VICTORIA, British Columbia.—The salmon pack of this Province, according to figures issued by the Board of Trade, was 1,341,681 cases in 1923, or about 50,000 cases in excess of that of 1922.

HOW MANY PEOPLE ARE REAL HONEST.

When Tested It Was Found That 200 Out of a Thousand Were Not.

CLEVELAND, Feb. 20.—How many of the people, whom you pass on the streets, are absolutely honest? "Four out of five!" answers Solomon Ulmer. He recently demonstrated this by an odd experiment.

Ulmer, head of a mortgage company in Cleveland, is raising money for a new tuberculosis sanitarium in Los Angeles. He picked 1,000 names at random from his local city directory. To each of these he mailed this letter, with a $1 bill enclosed:

"You can keep this dollar if you want to, but we hope you won't. We hope you'll send it and another one to me as your subscription to the fund. We believe everyone is really kind and generous. We are investing $1,000 to prove that belief. Have we made a good investment? What is your answer?"

Out of the 1,000 who received a letter and $1 bill, 600 returned the dollar with at least one more, 200 sent the dollar back alone, and 200 kept the dollar.

The 200, of course, are not dishonest as the law views such things. They were told they could keep the dollar if they preferred. But an appeal was made to them in a good cause and they were put on their honor to repay.

At an rate, at least four out of five are absolutely honest, and three out of five are generous as well as honest.

Cases like this give us renewed confidence in our fellowmen at large—especially the strangers whose elbows brush ours on the street.

As you follow the daily news and read of hold-ups, confidence games, swindles and burglary, maybe you occasionally get the notion that the world reeks with dishonesty.

Not so. The dishonest cases are the exceptions. That's why they are news—a record of the unusual. Honesty is so common and general, that cases of it are not news.

Treat Sore Throat With Vicks

FOLLOW THE EXAMPLE OF THIS NOVA SCOTIA LADY.

Mrs. F. S. Myra of Bridgewater, Nova Scotia, writes: "I am delighted to let you know of the good Vicks VapoRub has done me. A few weeks ago I had a very bad sore throat. I happened to have a sample of Vicks in the house, so I used it, and it did my throat so much good that I bought a bottle from my druggist. I cannot praise Vicks VapoRub too highly."

Treat one cold with Vicks VapoRub, and you will adopt this external treatment for all the cold troubles of the family. Vicks is a salve that acts like a plaster and a vapor lamp at the same time. It is absorbed and inhaled.

When the children come in wet and sniffling, apply Vicks liberally over throat and chest and cover with a warm flannel cloth.

Treated at bedtime, the child is usually better next morning and all the bad after-effects of internal dosing are avoided. Croup attacks are kept away, too.

At all drug stores, 50c a jar. For a free test size package, write Vick Chemical Co., 344 St. Paul St., W., Montreal, P. Q.

Though Vicks is new in Canada it has a remarkable sale in the States. Over 17 million jars used yearly.

ENGLISH AS SHE IS SPOKEN IN LONDON.

LONDON, Feb. 20.—(United Press).—In view of the approaching visit of thousands ot business men to London for the International Advertising Convention, the newspapers here are publishing lists of phrases so that the visitor can make himself understood and also understand what is said to him. A glossary such as the following appears in one paper:

American—Ash-can, bureau, coal-oil, cracker, fraternal order, trolley car, wash rag, wood alcohol, vest.

English—Dust-bin, chest of drawers, paraffin, biscuit, friendly society, tram car, face cloth, methylated spirit, waistcoat.

DOESN'T CHEW GUM.

BERNE, Switzerland, Feb. 20.—Susie, here's bad news!

All us "stenogs" are liable to be huntin' other jobs. For a guy over here has invented a typewriter that writes straight from dictation. And it spells right, too, they say.

But after all, it's just a machine, and not a pretty rouged-up girl. So, maybe, we'll still be safe.

NEW BOOKS AT PUBLIC LIBRARY

New books at the Public Library, February 18th, 1924:

Destined Way, Warson; Merchant-at-arms, Oakeshott; Frankenstein, Shelley; King Tommy, Birmingham; Jack the Giant Killer, Lang, ed; Dick Whittington, Lang, ed; Princess on the Glass Hill, Lang; Jumping into the Jungle, Stewart; In Between Stories, Southwold; Songs of Childhood, DelaMare; Adventures of a Lion Family, Pienaar; Jack and the Beanstalk, Heller, Mrs., ed; Snowdrop, Mrs. Heller; Mardee Gray's Choice, Jernagin; Spell of Siris, Hine; Bethrothal of Felicity, Drummond; Personal Religion, Inge; Wheel-tracks, Somerville & Ross; Man of Promise (Lord Roseberry), Raymond; Everybody's Complete Etiquette, Learned; Birds in Legend, Fable and Folklore, Ingersoll; Fifty One Years of Victorian Life, Dowager Countess of Jersey; Madame Claire, Ertz; Daughter of the Land, Stratton-Porter; Happy Isles, King; Midlander, Tarkington; Gairo to Kisumu, Carpenter; Fellow-travellers, Vachell; Myself and a Few Moros, Cloman; Varieties of Religious Experience, James; Zanoni, Lytton; My Fair Lady, Hemon; Call of the Canyon, Grey; Owl's House, Garstin; So Big, Ferber; Silk, Merwin; Garden of Peril, Stockley; Rocks of Valpre, Dell; Lamp in the Desert, Dell; Hundredth Chance, Dell; Charles Rex, Dell; Greatheart, Dell; Bars of Iron, Dell; Keeper of the Door, Dell; Tetherstones, Dell; Inverted Pyramid, Sinclair; Step on the Stair, Green; Sagas of the Sea, MacMecyan; Viking Heart, Salverson; Thing at Their Heels, Hext; In the Grip of Life, Hamsun; Northern Diamonds, Pollock; Vindication, McKenna; Riceyman Steps, Bennett; Day's Journey, Maxwell; Woman of Knockaloe, Caine; Safety Pin, Fletcher; Over 'ere and Back 'ome, O'Donoghue; Modern History, Hayes and Moon; Dog and Duck, Machen; Famous Tragedy of the Queen of Cornwall, Hardy; Humanizing of Knowledge, Robinson; Second Scrap-book, Saintsbury; Art Principles in Literature, Donnelly; Economics, Clay; Best British Stories of 1923, Cournos O'Brien; Thrown In, MacTavish; Life of the Ancient East, Baikie; Science Re-making the World, Caldwell & Slosson; World Almanac, 1924; Stabilizing the Dollar, Fisher; Principles of Economics, 2 vols., Taussig; Brock's Book of Birds, presented; Mandan and Hidatsa Music, Densmore, presented; Excavations in the Chama Valley of New Mexico, presented.

Juvenile Books

Mermaid, Andersen; Garden of Paradise, Andersen; Thumbelisa, Andersen; Boy Explorers and the Apeman of Sumatra, Miller; Land and Sea Tales for Boys and Girls, Kipling; Downy Wings and Sharp Ears, Cole; Dog of Flanders, "Ouida"; Rick and Ruddy, Garis; Little House in the Woods, Hunt.

ISN'T J. B. THIRSTY?

LONDON, Feb. 20.—Either the Englishman is drinking more whiskey or he's not drinking at all. Beer consumption in England and Wales has dropped from 27,000,000 to 21,000,000 barrels annually in the last 30 years. High taxation, unemployment and prohibition sentiment are blamed.

COLDS GRIP

Fortify the system against Colds, Grip and Influenza by taking

Laxative Bromo Quinine

which destroy germs, act as a tonic laxative, and keep the system in condition to throw off all attacks of Colds, Grip and Influenza.

The box bears this signature

E. W. Grove

Price 30c.

Made in Canada

Weather Prophets

QUAINT—ATTRACTIVE—RELIABLE

Advertised for $1.00—Our Price for a Limited Time with the Coupon and 69c

COUPON

THIS COUPON AND

69c

GOOD FOR ONE $1.00 WEATHER HOUSE PROPHET

AN IDEAL GIFT

Made in Canada—Guaranteed

When the weather is to be fine the two children will be out; when stormy weather is approaching the witch will come out from 8 to 24 hours ahead of rain or snow. It is surprisingly reliable on local weather conditions. Made on strictly scientific principles. We have secured the special price on a quantity, and as long as they last will sell them for exactly what it costs us to retail them—only 69c if you bring this coupon. Every village, city and farm home should have one. Come and get yours at once or mail your order. Mail orders 8 cents extra for packing and postage.

The GRESSMAN Company Limited

POLICEWOMEN ARE ALL VERY STRONG.

Can You Register Shoulder Pull of Fifty Pounds?

By HORTENSE SAUNDERS.

NEW YORK, Feb. 20.—How strong are you?

Can you register a shoulder pull of 50 pounds?

Can you make a high jump of three feet?

Can you chin a bar?

Can you lie flat on your back and come to a sitting position with a 10-pound weight behind your neck?

Can you raise either hand above your head, elbow rigid, with a 35-pound weight?

Can you squeeze between your knees a measuring device until it registers 150 pounds?

Can you register a 50-pound push in a pectoral, or chest, muscle test?

Can you register a back and leg lift of 500 pounds?

Can you demonstrate a squeeze of 60 pounds in either hand?

* * *

If, besides being able to do these things, you can pass a medical test for eyes, teeth and heart; if you can get by a mental test, and are at least 5 feet and 4 inches high and weigh not less than 130 or more than 160 pounds—you can qualify to become a policewoman.

"The strength required for a woman is about one-fourth that required for men," according to Michael J. Delehanty of the Institute of Civil Service here, but it is surprising how few women are able to pass the physical tests.

"Out of 500 women who recently applied for positions on the New York police force there were only 158 accepted for examination and of these only 115 passed the physical test. Of these about 70 per cent. are expected to pass the medical and mental tests.

"However, when women go into training for these jobs and spend an hour and a half twice a week developing their strength, the usually make much greater progress than men."

The policewoman, of course, is not supposed to act as the restraining element when there is a good gang fight or when a group of longshoremen are settling their difficulties by the well-known fist method.

"However," Delehanty points out, "as a matron in a police station or in many types of welfare and social work it is necessary to search women who are under the influence of drink or drugs, or to deal with hysterical women where physical strength is a decided advantage.

"The best way to acquire such strength is by the systematic exercise which makes it possible for a woman to pass the tests given her."

So when you get tired of your daily dozen or your rhythmic dancing, and want something more strenuous, try these.

request of W. G. Fraser for per-

No Need to Be Dyspeptic

If Stomach Sours, Gets Gassy and Heavy, Sweeten and Lighten With Stuart's Dyspepsia Tablets.

One never grows too old to forget the delights of eating. And yet old people will sometimes play on these memories and bring on dyspeptic attacks even though the diet be simple. Every family should be supplied with Stuart's Dyspepsia Tablets. From childhood to old age they daily overcome or prevent the distresses due to indigestion. They sweeten the stomach by giving it the alkaline effects as in health, they absorb the gases, they lift off the feelings of heaviness, they stop sour risings or heart burn, they actually assist in the digestion of food, and from all points of view are one of the most invaluable aids to health to be found. So, no matter what you eat, if your stomach rebels, always remember that a 60-cent box of Stuart's Dyspepsia Tablets will keep your stomach sweet and thus aid to prevent much of the distress that comes late in life.

1,800 FANATICS DIE, MORE TAKE UP ARMS

The Philippine Outbreak Growing Worse Despite Slaughter.

MANILLA, Feb. 20.—Eighteen hundred Colorum fanatics have been slain by constabulary riflemen on the islands of Bucas, Surigao and Leyte since the first little battle on Bucas Island a few weeks ago. After each killing new fanatical bolomen appear like sprouting dragon's teeth. The situation is now such that Gov.-Gen. Wood himself will leave Manila the end of this week for a personal tour of investigation.

The renewed strength of the fanatics is probably explainable on the ground that the relatives of the slain (who are not themselves adherents of the strange faith) take the field in an attempt to avenge their dead kinsmen.

Col. Bowers moved yesterday with 300 riflemen who have already tasted blood against 400 Colorums. The fanatics' stronghold is near Socorro Mountain. Bowers' force has two machine guns in addition to mountain pieces and will bombard the stronghold before commencing the assault. A fearful slaughter of the fanatics is anticipated owing to the fact that few if any have rifles

Students of Malayan psychology believe that conditions will grow worse as the killings increase and they express regret that the constabulary was unable to capture the ringleaders of the movements at the toutset without killing so many hundred ignorant followers.

WELL-MERITED SUCCESS

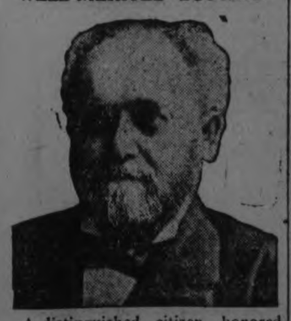

A distinguished citizen, honored politically and professionally, Dr. R. V. Pierce, whose picture appears above, made a success few have equalled. His pure herbal remedies which have stood the test for fifty years are still among the "best sellers." Dr. Pierce's Golden Medical Discovery is a blood medicine and stomach alterlavie It clears the skin, beautifies it, increases the blood supply and the circulation, and pimples and eruptions vanish quickly. Beauty is but skin deep and good blood is beneath both. For your blood to be good, your stomach must be in condition, your liver active. This Discovery of Doctor Pierce's puts you in fine condition with all the organs active. Ask your nearest druggist for Doctor Pierce's Golden Medical Discovery, in tablet or liquid form, or send 10 cents for trial package of tablets to Dr. Pierce's Labratory in Bridgeburg, Ontario.

LOVED ART BUT NOT WORK.

BERLIN, February 20 (United Press). — Berlin police have succeeded in rounding up an art thief who in the past year has stolen thousands of dollars worth of valuable paintings in daylight robberies.

The man, giving the name of Heinrich Poppenberg of Muenster, confesses having stolen many of the valuable canvases saying that his love for art and his lack of love for work led him to this means of making a living.

BANK OF TORONTO PLAN NEW OMEMEE BUILDING

Work Will Be Begun As Soon As Weather Permits —Residence For Manager Will Be Attached—Social News From the Western Village.

OMEMEE, Feb. 19.—Plans are already being made for the new Bank of Toronto building which will be erected as soon as weather conditions permit on the west side of Mr. Reuben Bradley's lot. The contractor was in town last week looking over the lot and a modern building will be erected with residence for the manager attached.

A meeting of the Women's Institute will be held at the home of Mrs. J. J. Nichols on Thursday afternoon.

Misses Marion Dickson and Lila Parsons entertained a number of their friends at a Valentine party at their respective homes on Friday evening.

The Bishop of Keewatin will give an illustraded address on his mission work in that diocese in the Anglican Church next Sunday evening.

A song service is being arranged for in the Methodist Church with an echo choir in attendance.

Mr. Noel Clarke, of St. Catharines, is visiting his parents, Mr. and Mrs. N. P. Clarke.

Dr. G. N. Earle and J. Palmer were visitors to King's Wharf on Saturday.

Mr. and Mrs. Henry Nugent are visiting their sons, Messrs. F. C. and P. S. Nugent, of Lindsay.

Miss Mary Nicholson, of Rice Lake, is visiting at the home of Mr. and Mrs. Arthur Williamson.

Mr. Harry Cressy, who has been visiting Mr. and Mrs. Cecil Corneil, left last week for Ottawa before taking up his new position as manager of a creamery at North Bay.

Mr. John Adams, left last week for his home in Saskatoon, going by way of Chicago and Winnipeg, to visit his daughters.

Mrs. Clarence MacArthur, of Washago, is the guest of his parents, Mr. and Mrs. B. Sanderson.

Mr. Harley Weir, of Peterborough, was the guest of his friend, Mr. Mowatt Black, at the manse, over Sunday.

Mrs. D. McMann and little daughter of Reaboro, visited her mother, Mrs. Rutherford, in town last week.

Mr. and Mrs. Norman Laidley and little daughter have returned to their home in Sioux Lookout after a pleasant trip at their home here.

Messrs. J. Bent and Reuben Reeds, visited Mr. Wilbert Clemett in the Nichols Hospital, Peterborough, on Wednesday.

BORN.—To Mr. and Mrs. H. Shierer, of Buckhorn (nee Margaret McCaffrey), a son, last week.

A BLENDED TEA IS BETTER

Tea from one garden no matter how fine it is, possesses certain desirable qualities but may lack others, because all characteristics are not developed under the same conditions. If the tea has a perfect flavor it may lack body; if it has body it is perhaps without the same perfection of flavour. To combine all desirable characteristics in one blend has been the work of the 'SALADA' Experts for over a quarter of a century, and "SALADA" is the fruit of their labours. The flavour is more delicious than any unblended tea grown.

Permit Fishing For Herring on Sunday.

OTTAWA, Feb. 20. — (Canadian Press).—Herring fishing on the Pacific coast is legal seven days in the week under a regulation issued by the Government yesterday. The ban on herring catches between Saturday midnight and Sunday midnight has been lifted in the case of herring. It still remains, however, on halibut fishing.

"CASCARETS" FOR CONSTIPATION

10 Cents a Box! Harmless Laxative For Liver and Bowels

"They Work While You Sleep."

If you feel sick, dizzy, upset, if your head is dull or aching, or your stomach is sour or gassy, just take one or two pleasant "Cascarets" to relieve constipation and biliousness. So griping—nicest cathartic-laxative on earth for Men, Women and Children. 10c boxes, also 25 and 50c sizes—any drug store.

AMBASSADOR TO ITALY.

WASHINGTON, Feb. 20.—(Canadian Press). — The nomination of Henry P. Fletcher to be Ambassador to Italy was confirmed by the Senate here.

JUDGMENT GIVEN FOR PLAINTIFFS

Peterboro Firm Secures Payment For a Sample Shade.

The following judgment in the case of Turner versus Duggan was handed down by Judge Huycke in the County Court. Mr. F. D. Kerr appeared for the plaintiffs and Mr. Goodwin, of Stratford, for the defendants.

This is an action by the plaintiffs of Peterborough to recover $348.74, the price of a bill of goods alleged to be sold to the defendants, merchants of Stratford, Ontario. An order was given by the defendants in November, 1922, for certain window shades and other goods to be delivered in April, 1923, and to be paid for May 1st, 1923. A memorandum of the order was made in duplicate by the salesman, Mr. Dreyer, one of such memoranda being given to the defendants, the other sent to the plaintiffs at Peterborough.

These are goods made generally by the plaintiffs and it is not suggested that the goods were specially made up to fill the defendants order. The goods as ordered were shipped to defendants, per Canadian National Railways, on April 25th, 1923. The defendants refused to take them, or to pay for them, having a short time prior to the date of shipment advised the plaintiffs that they cancelled their order and asked that the goods be not forwarded.

The defence is two-fold—the first, and the one most relied upon in argument, being fraud and misrepresentation on the part of the plaintiffs' agent, Mr. Dreyer, the alleged fraud being statements said to have been made by Dreyer, that the firm of Daly & Morin, from whom the defendants had previously purchased such goods, had ceased to manufacture them, and that the plaintiffs company had taken over their business. This statement, if made, was not true. But the charge of fraud and such misrepresentation as this is a very serious one, and should be made with great care and not made at all unless well substantiated.

There are three witnesses as to this alleged conversation; the plaintiffs' agent, Dreyer, and two of the defendants employees, Vrooman and Heinrich. The whole three gave their evidence and all differed and differed materially in what was said on the occasion in question. Not only do Vrooman and Heimrich differ from Dreyer, but they differ from each other. The defendants on this ground fail, but in making this finding I do not desire to charge ill-faith or untruthfulness on the part of any of the witnesses. It is so long ago since the thing happened that their recollection is not accurate, and perhaps cannot be expected to be so under the circumstances. I do not think any consideration has been given to this conversation by any of the parties until after the lapse of many months when the trouble had arisen, and then they tried to rack their brains as to what had occurred, with varying results.

The other defence is, that the plaintiffs have not brought themselves within Section 6 of the Sale of Goods Act, 10 Geo. V, Cap. 40, sub-section 1, of this clause reads as follows:

"A contract for the sale of any "goods of the value of forty dolars or "upwards shall not be enforceable by "action unless the buyer shall accept "part of the goods so sold, and actually "receive the same, or give something "in earnest to bind the contract or "in part payment, or unless some "note or memorandum in writing of "the contract be made and signed "by the party to be charged or his "agent in that behalf."

This is Section 17 of the old Statute of Frauds, which has been Law in the British Dominions for 250 years slightly but not materially amended—sub-section 3 of the same section is relied upon by the plaintiffs as assisting them, and I am urged very strongly to find in favor of the plaintiffs, in accordance with that s. s., which reads as follows:

"There is an acceptance of goods "within the meaning of this section "when the buyer does any act in re-"lation to the goods which recognizes "a pre-existing contract of sale, "whether there be an acceptance in "performance of the contract or "not."

In March, 1923, the defendants wrote the plaintiffs to send them one of these shades for examination. This was done and although the sample was not returned and no fault found with it, the order was subsequently cancelled and the goods refused. It is not now contended that the plaintiffs' goods were not satisfactory, or within the terms of the order, but the defendants rely, and it is their right to do so, upon the sections referred to. The main shipment of the goods was not accepted, nor did the defendants actually receive the same, or did they give anything in earnest to bind the contract; nor did they make part payment, and no note or memorandum in writing of a contract was made by the defendants. If the defendants had signed the order as given to the plaintiffs' salesman, their position would have been different. Therefore, if none of these things are done, the contract is not enforceable pursuant to the Statute.

I have considered very carefully whether or not the sending, and receipt, and retention of the sample blind was not a partial acceptance of the goods so sold. The case of Abbott vs. Wolsey, 1895, Q. B. 97 (reference also to Page vs. Morgan, 15 O.B.D. 228) not referred to in argument, goes very nearly but not quite that far. In that case the goods were sent and delivered to the defendants, who took a sample out of the goods as delivered and then rejected them. It was held in that case that this was an act "in relation to the goods," recognising a pre-existing contract within the English equivalent of s. s. 3. But here there was no such thing, the sample was sent separately, and prior to the shipment of the other goods, and the letter ordering it specially refers to the one only as a sample and for examination, and the letter cannot to my mind be construed as an acceptance and ratification of the whole order. The letter does refer to porch shades "that we have on order" which implies and substantially admits the existence of an order, the giving of which is admitted by all. I seriously considered whether or not that statement—"that we have on order"—was an act "in relation to the goods"—and rather reluctantly concluded that it was not. All the English cases where this Act has been in force for a long time, in regard to this sub-section seem to refer to an actual dealing with the goods themselves, and not to written references to them. I would willingly have found the contrary if possible, because the plaintiffs have acted bona fide throughout.

The result of it all is that the plaintiffs must fail in their chief action, because they have not brought their action within the terms of what so long a time has been known as the Statute of Frauds, Section 17, and their contract duly made is non-enforceable. Part of the claim, however, is for the one shade sent as a sample for examination, the price being $4.38. This has not been returned and the plaintiffs are, of course, entitled to payment for it.

Judgment will go for the plaintiffs for $4.38 with Division Court costs, without set off. I make this direction for the reason that the defendants have made a very serious charge of fraud, which they have not substantiated, and in the absence of such substantiation their whole defence is not commendable.

Dated at Peterborough this 18th day of February, 1924.

(Sgd.) EDWARD HUYCKE, Judge.

yields to this treatment. Apply Sloan's gently without rubbing. A tingling glow, a comforting warmth tells you that the liniment is taking effect. The pain ceases—then—how welcome!—grateful relief. Get a bottle from your druggist today—35 cents.

Sloan's Liniment—*kills pain!*

ADVENTURES OF THE TWINS

By Olive Roberts Barton

A SUNNY RIDDLE

And Jack o' Lanter "The laziest fellow I ever knew

Lay in a cornfield and grew and grew,
It wasn't the scarecrow, goodness no!
For why should a scarecrow care to grow?

"He looked at the sky as he lay in the shade,
That the gracefully waving cornstalks made,
And he said to himself with a chuckle, 'Ah, me!
The sun's the color I think I'll be.'

"So he deepened by day to a rich dark yellow,
All the time growing bigger, this lazy old fellow!
Indeed it's a wonder his shiny tight jacket
Didn't burst up the back with a horrible racket!

"Summer flew by and the autumn came,
And there lay old Lazybones just the same,
His friends, the obligingly kind cornstalks,
Were dried up and withered and stacked in shocks.

"'That's the way with the world,' said our Lazybones friend,
'Most everything else must come to an end,
But not for important folk, such as I,
I and the sun up there in the sky.'

"'I can't grow any more so I think I'll snooze,'
And off he dropped—not a minute to lose,
But there came just then the farmer's good wife,
With (what do you think?') a long, sharp knife!

"The next day Lazybones stretched with a yawn,
'My goodness!' he cried, 'The winter's gone!
I never in all my life was so hot,
Or perhaps it's a fever that I've got!'

"With that he opened his lazy eyes,
But all that he saw were six round pies,
'I knew it!' he cried. 'I'm more than the sun,
For I am six and he is but one!'

"And Jack o' Lantern on top of a post,
Just grinned at hearing so silly a boast,
'Why I am only an empty head,
But I know much better than that,' he said."

"Well, what's theanswer, everybody? asked the Riddle Lady when she had finished.

Peter Peter was the one toreply. "I think it's as easy as rollingoff a log," he declared. "Its a pumpkin!"

Even Nick and Nancy keptquiet, for, like everybody else, they fel that Peter Peter had a right to th prize.

Awnd

WAKE UP FRESH AND VIGOROUS AFTER USING VEGETABLE SYRUP

There are lots of people here who are neither very well nor very sick, but who never really feel their best at this time of the year. And the trouble, in the majority of cases, is due to the sluggishness of one vital organ.

This organ is your liver! When it is clogged up with impurities it cannot do these three things until it is properly cleansed and toned. Consequently you often wake up mornings feeling dull and tired, tongue coated, complexion sallow, digestion poor—often constipated, nervous and upset. You catch cold easily and your system is too rundown to throw of these ailments. You continue to fell badly until your liver has been properly cleansed and toned.

Get quick relief! Take just a spoonful of Dr. Thacher's Liver & Blood Syrup after the next few meals. Notice the quick difference in the way you look, eat, sleep and feel. This vegetable syrup contains only ingredients that are known to the medical profession for their corrective and healthbuilding properties. It is pleasant to take, and you will be completey satisfied; otherwise druggists will return the small cost.

Dr. Thacher's Liver & Blood Syrup is sold and recommended by J. P. Bond, McDermid & Jury and The Warnie Drug Company, Ltd., in Peterborough; The Tanner Drug Company, Ltd., in Lakefield, and by leading druggists in every city and town.

MAKING MONEY MAKE MONEY

Brief but Important Lessons in Finance, Markets, Stocks, Bonds and Investments.

A dollar in hand is worth two in land when your bills come due.

Money acquires most of its value from the fact that it is good anywhere as a medium of exchange. The workman wants his pay in money and not in the product he helps make because he might not be able to pay the grocery bill by giving the grocer something he has no particular use for, but the grocer will always accept money. An appreciation of this very simple fact has saved many men from a condition of insolvency.

Your estate may amount to much more than your debts, yet if you haven't enough money on hand to pay your debts as they come due, you are practically and legally insolvent! Your worth is invested in something that will not pass freely from hand to hand, and unless you can convert what you have into quick money or borrow more money—it's an expense to do either—your property may be taken and subjected to practically the same procedure as bankruptcy.

Always be sure that enough of your investments are sufficiently "quick"—convertible into cash—to meet obligations coming due.

Read Examiner Want Ads

SHOULD SELECT CLOTHES WISELY.

So They Will Remain Your Best Friends For Years to Come.

By MARIAN HALE.

NEW YORK, Feb. 20.—That famous trio of old friends, old books and old wine should be expanded into a quartet so as to accommodate old clothes, according to Madame Madeleine Vionnet, exclusive French designer, who has just arrived here to study the American woman.

"When I go to the opera," she said in English slightly flavored with French, "I shall wear this grown, made in 1918. It is still my favorite frock."

From its tissue paper wrappings she carefully unfolded a gown of dull red crepe with a bluish-purple beads—a model that has been copied extensively over here and, so far as most of us fickle-minded Americans are concerned, is something of a back number.

But not to Madame Vionnet.

Harmony in Dress

"It's my color and it is beautiful," she maintained. "Why should I abandon it for something newer I might not like so much and would have no pleasant associations for me?"

The gown she wore was of the same shade of red, with the same subtle purple tone worked in bands on the sleeves and skirt. A string of cloudy amber beads reached nearly to her waistline.

"This dress is three years old," she admitted when I admired it, "and my coat is the same age. If I made new ones they would only be duplicates of these. So why bother?

"Women come to me in Paris and order a gown for a certain occasion when they wish particularly to shine. I always ask them why they select such a time to try out a new gown. How do they know how they will feel in it? How are they sure it will be comfortable everywhere?

A Suggestion

"Try out your new gowns at unimportant occasions, I advise, so they will be familiar to you when you really need them—so you can forget them entirely and thus wear them with distinction. Make them so much a part of your personality, or rather co-ordinate them so with your real self that your costume are a part of you, regulated no more by style than are your eyes or your smile. Beauty and art are superior to style, now and always."

We have this charming Frenchwoman to thank for many things. She was practically the creator of the simple straight frock with the graceful, flowing lines. She was the first to make dresses without tight linings. She helped oust the corset. She has advocated always the conservative and the beautiful in dress.

"Ten seasons' wear is not too much to expect from a good gown," she assured me. "And four gowns a year, carefully selected, should keep any woman well dressed."

Montreal Club Waiter Is Strangely Missing

MONTREAL, Feb. 20.—(Canadian Press).—Patrick Coleman, sixty years of age, for over 36 of which he has been a waiter of the St. James' Club, one of the most exclusive institutions of this city, has disappeared completely, it was learned here yesterday. Search has been in progress for Coleman for the past three weeks. He was last seen January 27, and when he did not report for work enquiries were made at his rooms. It was found that the tenants of the house had moved and nothing is known of Coleman's whereabouts by the present occupants.

The steward of the club believes there are unusual circumstances connected with the case.

STELLARTON MINERS TO RETURN TO WORK

NEW GLASGOW, N.S., Feb. 20.—(Canadian Press).—Stellarton miners, the last of Nova Scotia miners to hold out against the accepting of the recent wage agreement, decided last night that while not approving of the agreement they would return to work to-day, or soon as the management were ready to open the mines.

The miners were not backward in registering their disapproval of the agreement, but felt it better to return to work rather than take a chance of having their charter revoked by the Provisional Executive of the United Mine Workers.

ASPIRIN

Beware of Imitations!

BAYER

Demand

Cross on package or on tablets you are not getting the genuine Bayer Aspirin proved safe by millions and prescribed by physicians over twenty-three years for

Colds	Headache
Toothache	Lumbago
Earache	Rheumatism
Neuralgia	Pain, Pain

Accept "Bayer Tablets of Aspirin" only. Each unbroken package contains proper directions. Handy boxes of twelve tablets cost few cents. Druggists also sell bottles of 24 and 100. Aspirin is the trade mark (registered in Canada) of Bayer Manufacture of Monoaceticacidester of Salicylicacid. While it is well known that Aspirin means Bayer manufacture, to assist the public against imitations, the Tablets of Bayer Company will be stamped with their general trade mark, the "Bayer Cross."

Dear Marie,
Horrors! I'm most too scared to tell — but I guess I'll have to 'fess up sooner or later. And I was getting on so beautifully too. That last jump was really professional, but — crickle, crackle — and your perfectly good skiis were broken! I nearly broke my ankle too. Oh Marie, it was agony. However, Jack had my little bottle of Campana's Italian Balm in his pocket, so I rubbed some of it on, and it relieved matters considerably. I always carry it in cold weather to rub on my face and hands at intervals, and so keep them looking smooth and soft all the time

Peggy.

YES, SHE HAS A COOK!

LONDON, Feb. 20.—A Norbury housewife has solved the domestic problem.

She even provides radio concerts for her servant girls.

Last time she wanted a girl to assist her in the household duties she inserted this ad in the local paper:

"General—Plain cooking, modern house, latest labor-saving devices, daily help, comfortable home, wireless in kitchen."

Restores strength quickly—build up on SCOTT'S EMULSION

Look it up

When you want to be sure of a word you consult the dictionary. You check your knowledge, your vocabulary, against established authority.

Consult this Hartford Agency as an established authority in matters of insurance protection. Have your insurance checked up regularly by men who know. This agency makes a business of keeping people out of trouble.

We write policies right

HILL WEDDELL & HILLS

124 Hunter St. Phone 14 Peterborough, Ont.

Bargain Fourth Open Every Business Day
TOP FLOOR

THE J.C. Turnbull CO. LTD

Kotex Sold in the Corset Dept., 2nd Floor, and in Toilet Goods, Main Floor

Wools and Art Needlework

A Change in Location

In order to further consolidate our Main Floor Departments and so be able to serve our patrons more efficiently, we have changed the location of our Wools and Fancy Goods Department. It is now situated along the South Wall and East of the Simcoe Street Entrance. Here you will find well assorted stocks of Plain and Fancy Yarns, Stamped Goods, Crochet Cottons, Embroidery Silks, etc. The very best makes known to the trade at Lowest Possible Prices.

Monarch Yarns

We have just placed in stock a complete range of Monarch Yarns. This well-known brand enjoys the unanimous approval of knitting experts, because of its evenness of colour, soft finish, and because it knits up firmly, not liable to tangle, and free from knots. All the latest twists are here, as well as the popular staple lines, in a good assortment of colours.

Monarch Dove ..... 25c Ball
Monarch Starlite, Silk & Wool, 30c Ball
Monarch Opal Wool, Iceland .... 30c Ball
Monarch Kurly Wool ..... 35c Ball
Monarch Brush Wool ..... 20c Ball
Monarch Down, 2oz. Ball ..... 35c Ball
Monarch Silver Twist ..... 30c Ball

Otonabee Scotch Fingering

Made in Peterborough. Best for knitting into Hosiery, Mitts, etc. The colours are: Black, Oxford, Dark Brown, Cardinal, Light Grey, and White. Sold in 4-ounce Skeins, at, per Skein 29c

Stamped Goods

An assortment of Children's Rompers, Dresses, Towels, Cushion Tops, Runners, Centres, Envelopes, etc. Regular 75c to $1.25 each, for 49c

Chemong Chief 4-Ply Knitting Wool

A 4-Ply Knitting Wool, in full ounce balls. Well twisted, knits up soft and firmly. Excellent shades of Mauve, Saxe Blue, Cardinal, White, Pink, Black, Seal Brown, Jade, Scarlet, Henna, Buff, Light Grey, Rose, and Tabac Brown. Per Ball 10c

Gossard Corsets

A Model for Every Figure

Corsets are no longer looked upon as a necessary evil, but rather as an aid to beauty and a proper foundation for a smart appearance. The Gossard Front-lacing Models are ideal for every type of figure, not only for their wonderful line of beauty, but for the comfortable support they give. Let us help you realize more nearly the full possibilities of the type to which you belong. If you have a very special Corset problem, our trained Corsetiere can help you solve it. Miss Flunkett has just recently returned from the Gossard Training School of Corsetry, being successful in securing her Third Year Degree, which qualifies the possessor to give medical fittings as well as to prescribe the correct model for any type.
Trial fittings gladly given.
Gossard Corsets are sold at, from $2.59

CHURCH UNION MEETING HERE

The Speaker Was Rev. Dr. Duncan of Montreal--Says Proposed Union is Not Organic.

"The terms Christianity and Union are regarded by some people as synonymous. But as no two branches of one tree are identical, so the branches of the church of God may be separate, and yet all one in Christ. Organic unity in Christ does not mean the tieing together of all the branches. The proposed union is not organic, but is a union on commercial lines. Spiritual uniformity in the church does not necessarily mean a commercial merging of external organizations. It does not mean ecclesiastical uniformity. Scripture and history and experience declare the peril of religious uniformity to religious vitality. Here, I believe, is the fundamental fallacy at the root of the present frenzied rush for union, in considering it as a Christian ideal, and failing to distinguish between union and unity. The principle underlying the proposed union is not uniformity of spirit, but external uniformity of organizations, which is a very different thing. Its defenders seek to create a highly organized machine for centralization of authority in officialdom, while to-day the need is for decentralization of authority. With union, we would have directors making a business of church-going, and turning congregations into concerns. Dr. Chowens' idea is to form a religio-political concern to do big business."

Rev. Dr. Duncan of Montreal, rector of the Presbyterian church of St. Andrew and St. Paul in that city, spoke under the auspices of the Presbyterian Church Association at St. Paul's church last evening, to an audience of between two and three hundred people, gathered to hear the reverend gentleman's arguments as to why church union should be opposed. Rev. Mr. Glassford, of Winchester, who accompanied the speaker, acted as chairman, introducing Dr. Duncan and speaking briefly at the close of the latters' address, which occupied the major portion of two hours, and was delivered with impassioned, fervid eloquence.

"We have no quarrel with the Methodists and the Congregationalists. We admire them, and we want to continue to live in fellowship with them. I have met several members of both churches who regret the spectacle of the splitting asunder of our great Presbyterian church, and who regard it with more anxiety than some of our leaders show toward the subject. Dr. Chowen, as reported in the Montreal Gazette recently, says: "It is very easy to see that those opposing the basis of union are being scared by the fanatical tricks of an uninformed or prejudiced imagination." That is not quite the game. There is such a thing as sincerity of spiritual conviction. We have no quarrel with the rank and file, with the ministers of our church. Our contention is with the present leaders of our church who are not meeting us as brethren or giving a fair deal to those who differ with them.

"We have no objection to community charges, but there is confusion in many minds between community charges and union charges. You have heard that there are 3,000 union charges. The fact, according to statistics, is that there are only 56 straight union charges in Canada. Chalmers church, in Kingston, is called a union charge. If economy is to be the supreme concern of the Christian church, then congregations will be united. Our theological colleges are staffed to the limit to-day, and our pulpits are full. Where is there going to be economy, if not in uniting congregations, whether they will or not? As to co-operation in missionary work abroad, this is going on to-day economically and quietly and efficiently. Surely the mission field is wide enough. Surely there are millions enough of un-Christian people to make it unnecessary for the Presbyterians and Methodists to go into the same place. There is a varying genius in heathen peoples with respect to Christianity. There is the Indian and the Chinese and the African mind, with its varying religious genius. Any student of China knows that there is no people in the world more accustomed than the Chinese to accept varieties in the same religion.

The speaker read a resolution sent from missionaries in the South China field, regretting the proposed union, and saying: "We deeply deplore the lack of spiritual influence in the movement."

"Some people seem to think that we anti-Unionists want to prevent our brethren going into this form of union. We think that disruption is too great a price for any kind of extended union. We are not opposed to a legislative union, by which the majority could go into such a union and take a fair proportion of the church property with them, but we object to legislation that would compel members to go into such a union against their wills and which would take all the property of the church and then dole it out through a commission, largely non-Presbyterian, from whose rulings no recourse would be allowed. Our desire is for a federated union. Again and again we have recommended a federation of churches. Dr. George Pidgeon, who said a year ago that the time for conciliation was past, now says that the way of reconciliation is open, but reconciliation on his terms means only surrender and complete capitulation. They say: "There can be no conference affecting the principle of the proposed legislation." Dr. Pidgeon and Dr. Gandier were the leaders who refused to allow a conference. It is said that the matter is already settled. But is it? What if the protest in the Assembly proves to be more legal than the decision of the majority. That matter is now being discussed in the courts of law. Principal Gordon says that the consummation of union is made to depend upon Parliament. If the bill passes, who will suffer? In this country, there will be scores of thousands of people who will be denied by Parliament the privilege of following the religion of their conscience and of worshipping God as they see fit and right. The 'minority' mentioned in the Bill does not mean 'minorities.' Minorities who will suffer are those bodies in churches where the opinion is divided, and where the majority of the congregation favors Union. The 'minority' referred to in the Bill, means only those whole congregations who are strong enough to vote themselves out as a body and keep entirely out of union. For the minorities in the other churches there is no recourse and no protection. Is Canada to be the only country on the globe where people are to be prevented by Parliament from following the religion of their consciences and in which they find the most spiritual benefit? What age of the Christian era are we living in when men and women are to be penalized for wishing to worship God in the way that they most prefer? Our forefathers in Scotland were driven to hiding because they would not worship as Parliament wanted.

"It is said that in the Assembly, only twenty-two per cent. of the members voted against the proposed union. But they do not say that only thirty-three per cent. of the whole membership voted for it. Only one-third of the whole church in favor! In common law, those abstaining from voting are held to be satisfied with conditions as they are at present. It is an innovation to consider those not voting as voting with the majority.

The speaker quoted from a letter received from a Harvard professor: "The Church in Canada is surely unfortunate in its present leaders," and said that the present leaders were like the man who remarked sorrowfully: "I am in a hurry but God is not." He said: "When men fail to lead us, they begin to drive us," and declared that the Scottish church leaders had waited twenty years for the temper of their people to change and bring about a desired change. The present proponents of Union, he asserted, were not always in favor of the change, but when they discerned a second vote casting an increase of 23,000 against as compared with a former vote, they decided to hurry matters. "They have substituted the authority of the church courts for the voice of the people. It is known perhaps only to historians, that at the time of the Reformation, the Presbyterian church took a middle course between the hierarchy of Rome, where authority rests in councils, and the Independents, where authority rests in the congregation. The Presbyterian has always declared that the sole authority is in the spirit of God, speaking to the consciences of believers, and the church courts shall voice that spirit. Authority in the Presbyterian church, therefore, rests in the people as in no other church. Do you think the Assembly of 1923 was perfectly represented? If the people are not to be consulted to-day, when are they to be consulted? The risk that these men are taking is a tremendous one. No wonder that many of them are nervous to-day. Instead of finding out the mind of the people, their policy has been to hush them, in a conspiracy of silence; an attempt to get people to smother their conscience, and say and do nothing until the Bill is passed. They want us to go into this unknown thing with our eyes shut and wait until Parliament lifts the lid, when we may scramble out as best we can. In a free country like Canada, is such stifling of free speech and thought to be tolerated, as it would be in no other country of the world, outside of Red Russia? Is it not any longer a purely Presbyterian issue, but a Canadian issue, in the great principle of religious liberty. The battle we are fighting is for every religion. If Parliament coerces one church, there is no reason why it will not coerce all religions. It may legislate regarding Anglicans and Roman Catholics and Baptists or any other religious body in Canada. No church is safe if this Bill goes through. We are face to face in Canada with one of the greatest menaces that ever confronted any religion. If others realized the danger, the Fiery Cross would flash through the whole land against a peril which has not shown its head for centuries, and never before in such a subtle way. The Canadian Parliament dare not pass this Bill if it is opposed. It is the sheerest sophistry to say that the Presbyterian church is going to preserve its identity. Her constitution, her faith, her government, her entire continuity will be merged and lost in the new Parliamentary Church. For freedom from this bondage of the State, our Covenanting forefathers bled and died. Dr. Gandier says there will be no Erastianism if Parliament passes the Bill. But Erastianism means interference by the State in the affairs of the church, and it is he who is really an Erastianist when he asks the Parliament to interfere."

Dr. Duncan went on to comment on essential differences in the proposed Union church, which, he said, would do away with the elders, the the Presbytery and the Session, and "mutilate and emasculate the faith that was made known for its goodness throughout the entire world by our forefathers. It is also claimed that this church will have the power to alter and change its subordinate standards and formulas from time to time, and it is this happy-go-lucky, chameleon system that Parliament is asked to give the sacred funds of the Presbyterian church.

"Don't you notice how extraordinarily indefinite they are as to faith, and how extraordinarily definite as to property?"

Dr. Duncan declared that a separation in the church would leave the minority to carry on with renewed zeal and fervor. "No doubt we needed this time of sifting. Many of us were beginning to drift."

"Standarization is a fad that that is creeping into every country to-day. It was found impossible in the medical profession, and there is one thing that cannot be standarized; that is the response of the soul to its God. If our friends want to go into a big, religio-political organization, let them go, and the blessing of God go with them. But they dare not seize our property. I know too that the Anglicans and the Baptists will not be dictated to, as is the hope of the Unionists once they get the big concern going. A unity of spirits amidst a diversity of operations is the spiritual way of God."

Rev. Dr. Glassford of Winchester, spoke a few words at the end of the address. He referred to the fact that Unionists had for some years been taking funds for their propaganda from the general and missionary funds of the church, but at the last Assembly the practice had been stopped. Since them, they were financing their own campaign, and the non-Unionists were compelled to do likewise. The sum of $50,000 would be required to present their case before the nine Provincial and the Federal Parliaments, and pay the legal expenses. Of this amount Toronto had been asked to contribute $15,000, but had offered to give $20,000, and it was understood that Montreal would give $14,000. The rest of the Dominion would be asked for the balance, to make up the requisite $50,000. Mr. Glassford asked anyone interested to see him after the meeting.

BLACKO

gives your shoes a jet-black brilliant polish.

It only takes a few minutes time and you have a lasting waterproof shine. Every application helps to preserve leather, keeping it soft and giving longer life to your shoes.

Shine the Surface and Save the Shoe

Boston Blacking Company
MONTREAL 3-623

MOTHER!

Child's Best Laxative is "California Fig Syrup"

Hurry Mother! Even a bilious, constipated feverish child loves the pleasant taste of "California Fig Syrup" and it never fails to open the bowels. A teaspoonful today may prevent a sick child to-morrow.

Ask your druggist for genuine "California Fig Syrup" which has directions for babies and children of all ages printed on bottle. Mother! You must say "California" or you may get an imitation fig syrup.

FARMER MEMBERS STUDYING METHOD

Accuse Provincial Treasurer Price of Juggling Books.

TORONTO, Feb. 20. — (Canadian Press).—Members of the Legislature are busy to-day studying public accounts and reports of the Budget speech by Hon. W. S. Price, Provincial Treasurer. U.F.O. members are ascertaining the system of book-keeping by which Mr. Price concluded that there was a deficit of $15,000,000 last year. They intend to do their utmost to show that there is actually no such deficit and will claim that the Government, in presenting the Budget, was playing politics and making another effort to wipe out the Farmers as a political force. They will couple this attack on their administration with the Premier's stand on the official recognition of their party as the chief Opposition.

Some of the reforms carried out in the Budget by Hon. Mr. Price were advocated last session in common with the Conservatives by the Liberals so that the party will probably approve much of the Budget. Mr. Harold Fisher, Liberal critic, is a new member of the House, but has had considerable experience in municipal finance in Ottawa.

To-day in the House private bills and perhaps some minor Government measures will be considered. The Budget debate proceeds to-morrow.

MAY REPLY LATER.

"It is ridiculous," declared Hon. Manning Doherty, the Progressive leader and former Minister of Agriculture, in a brief comment last night upon Provincial Government Treasurer Price's accusation of a $15,000,000 deficit in the final year of operation of the former Government. "It is simply book-keeping and juggling," he added.

Mr. Doherty said that he would reserve a more detailed reply until a later occasion in the Legislature. He had not as yet had the opportunity of going into the figures and calculations presented yesterday by the Treasurer.

"Financial buffoonery," says E. C. Drury, of the alleged fifteen million deficit. "All departments save one kept within the estimates last year," added the former Premier.

NO MATCH FOR KITCHENER

KITCHENER, Feb. 20.—(Canadian Press). — Woodstock's Juniors proved to be no match for Kitchener lads last night, champions defeating red and white handily by 8 to 2, thus taking round 13 to 5. Kitchener lads shot into lead two minutes after play opened in first period and there after were never really in danger.

SCHELL TRIAL IS UNDER WAY

Several Witnesses Heard Today--Story of Bringing Out the Body.

Sunday, October 28, 1923
George MacNeal died from a bullet wound in his abdomen.

Monday
MacNeal's body brought out of the bush in Galway township by Roy MacNeil, his son.

Tuesday
Constable Storey, investigating the death, stayed in the shack all night

Wednesday
John Schell arrested on a charge of manslaughter.

Thursday
Charge changed to one of "wilful murder" Coroner's jury returned a verdict that MacNeal came to his death by the hand of a person unknown.

Friday
Preliminary inquiry opened before Magistrate O A Langley.

Saturday
John Schell committed for trial.

The grand jury returned to the court room at five minutes past ten this morning, presenting a true bill indicting John Schell on a charge of wilful murder of George Washington MacNeal on or about October 28 last.

Lou Hopkins summoned to attend the assizes as a witness for the crown failed to appear, and a bench warrant was asked for. Provincial Constable Boyd testified to serving a subpoena on Mrs. Henry Hopkins. Constable Boyd said he brought the missing witness as far as Haliburton where she took the train, presumably on her way to Peterborough.

Mr. Justice Mowat urged the constable to give personal attention to the execution of the warrant.

Pleaded Not Guilty

On arraignment the prisoner pleaded not guilty.

The petit jury was composed of David Drain, T. J. Boland, E. P. Cuff, J. J. Dalton; F. W. Eggleton, Kenneth Eason, Harold Archer, S. J. Ridyard, W. W. Dawson, Frank Rome, Joseph White.

Three talesmen were challenged by the defense Richard Hockaday, George Fitzgerald and Alex. Calder.

Crown Prosecutor's Address.

The prisoner on Saturday, 27th October last, was at a cabin in the Township of Galway On that day the deceased George MacNeal went into Schell's cabin, accompanied by Roy MacNeal and George Schell. About 5 o'clock on Saturday evening the two younger men came out from the camp and left there the two older men.

The shack is a small place with a low roof and one door. When the two younger men went out George MacNeal was there in perfectly good health.

There was a bottle on the table, containing some kind of liquor. That is the last, so far as we know, that MacNeal was seen alive.

About 5 or 6 o'clock on Sunday afternoon the accused, John Schell, appeared at the home of Thomas Lambert, 4 miles from the shack, and told Lambert that George MacNeal was taken down with severe cramps and he had spent a terrible night with the sick man, and as he spoke to him the deceased suddenly gave a terrific yell, pulled up his leg, and when Schell went to him a few minutes later he found MacNeal was dead.

The result was that on Monday morning MacNeal's son sent Hopkins into the bush to bring out the body. They brought it to Roy MacNeal's home, and Roy MacNeal sent for the coroner, who found that the deceased had died from a bullet wound

A post-mortem was held, and the doctors who made the examination are of the opinion that the deceased died as a result of this bullet wound. They are further of the opinion from the location of the wound that it was not self-inflicted.

Roy MacNeal's Story.

Roy MacNeal, son of the victim of the tragedy, was the first witness called. He told the story of Saturday and Sunday of the eventful week. The shack in the bush is seven miles from his home and is five miles north of Lambert's home, in rolling, rocky country, with hills, lakes, and swamps.

On Saturday he went to the shack in the forenoon and there were in the shack George MacNeal, John Schell, and George Schell. The party went to look at deer runways.

Did anything out of the way happen while you were there?

Absolutely nothing.

Was there anything to drink?

There was a bottle containing home-brew whisky.

When you left, where was the bottle?

On the table, about three parts full.

The witness identified photographs of the shack, and described the interior of the building. He left the shack about 5 o'clock. John Schell's rifle and George MacNeal's shot gun were in the shack.

When did you hear of your father's death?

On Sunday night

Who told you of it?

"Mrs. Harry Hopkins. I went right up to see John Schell, who was in bed. He told me, "Your poor father had cramps and I had an awful night with him. I got up and got breakfast ready. Your father pulled up his leg and gave an awful yell. I went over and pulled the clothes back and saw he was dead." Schell then threw water on the fire and locked up the shack, he said.

Cross-Examination.

In cross-examination by C. G. Frost, Roy MacNeal said his father was visiting him at the time of the tragedy. He came to visit at Roy's brother had been in an accident in Bobcaygeon. George MacNeal had been living 30 miles away with a man named Tom Newell.

The accused and George MacNeal had met several times and seemed friendly, but the acquaintanceship was not of long standing.

"We went to the hunting shack because we were asked. My father's intention was to look around the camp and come out the same day. We walked three or four miles over rough country to the shack. My father had a bottle, but no one in the party drank any of the contents on the way in. We sat at the table and had bread, butter, potatoes and tea for lunch. There was no meat in the shack, only what was in the sandwiches. The bottle was produced and the others drank some."

"Isn't it a fact that liquor of that type is very strong?"

"It certainly is."

"You left George MacNeal and John Schell in the shack while you went to a duck hunt, and when you returned neither was under the influence of liquor? You expected your father to go out with you?"

"Yes, that was the intention but father felt tired and said Mr. Schell had asked him to stay."

"But you did not say your father stayed in the shack because he was tired?"

"He said he did not feel like walking out."

Mr. Frost: "He stayed because he was friendly with Schell and wanted to stay with him."

Royal MacNeal: "He said he was tired and Schell asked him to stay."

"Well, when you walked outside the shack your father went outside the door with you and John Schell stayed in the shack. The bottle was on the table three parts full?"

"Yes."

The witness said that was the last time he saw his father alive. Next day when he went to Nogie's Creek to meet his father, as arranged, his father was not there. Accompanied by George Schell, he walked to the shack and found it locked.

On the way out the car ran out of gas and the witness walked to Schell's home, where Mrs. Lou Hopkins met him with the information that his father had died in the camp.

When he went upstairs he found John Schell excited and looking like a man who had received a bad scare.

He said: "Your poor father is dead in the shack. He had cramps."

"Are you sure he said your father died of cramps?"

"He said he had cramp and gave an awful yell and died."

Cot the Coroner.

Witness said he got the Coroner because he thought the Coroner had to deal with any person who died. He arrived at Dr. Johnston's at 2 o'clock in the mornig. The Coroner said he could not go to the shack that night, but gave orders for the body to be brought out.

Roy MacNeal went to see George Schell with reference to bringing out the body, and John Schell talked about making a coffin. Witness went to Burnt River to get lumber with which John Schell would make the coffin.

On his arrival home the body of his father had been brought to the house. The doctor went to view the body while Roy MacNeal held the lamp.

The doctor said, "I can't do anything for that."

Roy MacNeal: "I saw a bullet hole and I could see the flesh through a hole in his clothing."

Mr. Frost pressed for a definite statement that the witness had seen the flesh and skin surrounding the wound, but Roy MacNeal was unable to recall exactly.

"Your father complained of a pain over his heart?"

"Yes."

"Did he consult a doctor?"

"I don't hink he did."

"Did he ever do anything for it?"

"Yes; he rubbed it."

"Did you father drink to excess?"

"He drank regularly; he was never real drunk except once; he was always full of fun and joy when under the influence of liquor. He played the mouth organ very well."

Mr. Frost: "Isn't it a fact that when you were with your father hunting and he had liquor you would have to take his gun away from him?"

Roy MacNeal: "No sir; no such thing. He carried his liquor well. I never heard of such a statement before."

"My father passed as a physically fit man in the army and saw active service in the front line. At the time of his death he was not in as good physical condition as a few years before because of an attack of the 'flu.'"

"Did you ever send your father hunting with an empty rifle when he was drunk so that he would not hurt anyone?"

"No."

"And you never heard of such a thing?"

"No."

"At the time when you went to get the coroner did it cross your mind that there was anything extraordinary about your father's death?"

"I never thought of it; they were the best of friends."

"What dou you think now?"

The question was forbidden by Mr. Justice Mowat.

Re-examination by the Crown Prosecutor:

"Did John Schell tell you of what your father died?"

"Yes; he said he died of cramps."

George Schell's Evidence.

George Schell, son of the accused, said he was 30 years old to-day. He was present at the hunting shack on October 27. There were two rifles, and a shotgun in the camp. One of the rifles belonged to John Schell, and the other to George Schell. The shotgun was the property of George MacNeal. When he left he took with him his own rifle leaving John Schell's 40-82 rifle, and a 12 gauge shotgun in the shack.

"What was there to drink in the camp?"

"One bottle, a small quart of home brew whiskey."

"How full was the bottle when you left?"

"About three parts."

"In what condition were George MacNeal and your father when you left?"

"They were perfectly sober."

The witness corroborated Roy MacNeal's story of the trip to the shack and the interview with John Schell afterwards.

Did you have any conversation later with your father regarding George MacNeal's death?

"No."

"Or next morning?"

"No."

The witness and Bill Hopkins went to the shack to bring out the body. When they arrived at the shack they found the door locked. George Schell unlocked it with the key which he got from his father."

"We found the dead man lying on the floor near the front of the stove. The body which was on its back, was covered with a comforter. It was my father's comforter. The head was not covered There was only a shot gun there. My father had taken his rifle home. One of MacNeal's legs was drawn up and his arms were crossed."

"Did you notice any wound?"

"I saw blood."

"Was his side exposed?"

"There could not have been anything over the wound. When we raised him up we saw the blood spurt out."

"Was the clothing burned?"

"I didn't notice; itmight have been."

The clothing taken from the body at the post mortem was produced in court.

Witness said the dead man's clothes might have been pushed back from the wound, but he did not notice particularly.

"What did you do with regard to the shack? Didyou notice any blood."

"Yes, on the floor under where MacNeal lay."

Mr. Justice Mowat: "Can you produce the comforter, Mr. Cunningham?"

"No, my Lord."

Mr. Cunningham asked George Schell what was done with the comforter that covered MacNeal's body The witness said it was left in the shack.

HOCKEY

Tuesday night a very interesting game of hockey took place at the Mark street rink between the Bonner Worth and North Park street. The score 3-2 in favor of North Park The line-ups were as follows:—

Bonner Worth

E. Griffin, goal A. Mann and Larone, defence; F. Ronco, centre; C. Woodgate and Art Deal, wings. Subs, Ridyard and Tobin.

Park Street North

S. Jones, goal; Weston and Weston, defence; R. Walker, centre; White and Carray, wings. Subs, Lynch.

LAST GAME SERIES

SAULT STE MARIE, Feb. 20.—(Canadian Press.—In last game of series with Iroquois Falls for season Greyhounds emerged victors last night 9 to 5. It was wide open game and team only played real hockey in spots. The Sault played couple of subs which added interest to fray and made play more even. Hounds took four in first and Falls three and in second Cook contributed only tally to score sheet.

GUELPH OFF TO BRANTFORD

GUELPH, Feb. 20.—(Canadian Press).— Guelph Intermediates will step into Brantford Thursday night with flock of goals to rest on by virtue of their 6 to 0 victory over telephone city crew here last night in third round O. H. A. contest. Although it was expected that visitors would give orange and black a hard tussle, all advance dope was knocked higher than a kite.

PRESTON TRIM INDIANS

STRATFORD, Feb. 20.—(Canadian Press).—Preston trimmed the Indians 5 to 2 in fast senior O.H.A. game here, cinching second place and thus qualifying to meet the Indians in group play off. The Indians were without services of Dad Ashley and defence was considerably weakened. Junior subs worked well, however, and put up good brand of hockey for fans.

Curling News

The sixteen visiting Detroit curlers played a series of games against local players yesterday afternoon and evening, in which the visitors showed a low score in every instance except in three of the games, in two of which they tied with the local curlers, and in the other had a lead of one point in their favor.

At six-thirty last evening, the local club entertained their visitors at a small banquet at the Empress Hotel, the senior member, Mr. Thomas Brightman, presiding. At midnight last night, they left for Kingston.

The score in the afternoon games was as followes:

..Peterboro.		Detroit.
T. Brightman		J. Kerr
Skip 15	Skip	9
W. J. Oke		H. Ward
Skip 17	Skip	5
T. Donaldson		R. M. Watson
Skip 11	Skip	8
R. M. Hamilton		A. West
Skip 21	Skip	6

In the evening the score stood:

P. Lang		J. Kerr
Skip 7	Skip	8
W. T. Hall		J. Watson
Skip 10	Skip	10
R. Hicks		Dr. Tibble
Skip 15	Skip	3
W. G. Menzies		A. West
Skip 15	Skip	15

To-morrow, four rinks of Peterborough players go to Lindsay for morning games with the Lindsay clubs in the Lindsay-Peterborough Cup games, and in the afternoon four rinks from Lindsay will compete with local players.

No matter what may happen in the referendum on the Bok peace plan, one thing is certain: The dove of peace has settled over the financial affairs of the winner.—Fargo (N.D.) Tribune.

A PAGE ABOUT PEOPLE

Sidelights on Men and Women in the Public Eye

OVERSEAS TO MEET WELLS LACKED NERVE TO KNOCK

Author of Main Street Lingered by the Hedgerow, Gazing Longingly at Master Puffing His Pipe

IT was about the time that Sinclair Lewis had finished his downward descent in journalism from $35 a week to $12.50 a week as a manuscript reader for a New York publisher that he took the notion to go to England to have at least a look at H. G. Wells. According to Mr. Lewis' confession that wasn't so very long ago, either. But never mind the exact date.

H. G. Wells

It was about this time that Sinclair Lewis was greatly influenced by the writings of H. G. Wells, and it was the ambition of his fair young life to meet Wells, to sit at the feet of the Master. He was tired of his $12.50 job as reader of manuscripts—most of them so stupid, dull and banal that they drove him wild—so he determined to make a literary pilgrimage to the home of H. G. Wells.

He crossed the Atlantic on a cattle boat as a valet to a deckload of steers, and he walked around England and saw it pretty thoroughly on the cheap. In veneration, he visited the home, business and literary haunts of H. G. Wells.

Once he lingered by the hedgerow, and gazed longingly at the Master, puffing his pipe at his ease in his library. Young Mr. Lewis longed to summon up courage enough to knock on the door and ask to see the great author and tell him how his books had helped and inspired him. But young Mr. Lewis, just off the cattleboat, realized he was shabby. His resolution faltered, and he turned and walked away through the darkness to London.

But, to show that sometimes things come true as we long and hope for, it may be said right here that after the great success of "Main Street," when it was the talk of the English-reading world and the royalties were rolling in, Sinclair Lewis journeyed abroad again—this was within the year—and was feted and cordially acclaimed by all the literary lights of London and of all these celebrated English writers none was more cordial than H. G. Wells. And when Lewis told him of how he had crossed in a cattle boat, mainly to see him, Wells gripped his hand in appreciation, too deeply stirred to make reply.

But Sinclair Lewis believes that Wells would have received him kindly had he had the courage to knock at the door and say that he had crossed the ocean on a cattle boat to see and speak to the author of "The War of the Worlds", "The Days of the Comet" and "Tona Bungay."

A Smoked Human Ham Over Sir Harry's Head

Cannibals With Whom Noted Administrator Made a Treaty Were First Inclined to Eat Him

ONE of the best adventure tales in Sir Harry Johnston's account of his life in South Africa, as traveler and administrator, describes how he made a treaty with cannibals, who at first were inclined to eat him and his escort, but decided to be friendly:

A horde of excited people armed with guns and spears waded out into the river and compelled the canoe to stop, in fact dragged it summarily into shallow water. Three or four lusty savages pulled me out of the canoe, mounted me on the shoulders of the biggest, and carried me off at a run to the town, where I was put in a hut with the door open.

Here I had to submit to be stared at for an hour by hundreds of inquisitive savages, unaware as to the fate of my Kruboys and Efik servants. Almost over my head, hanging from the smoke-blackened rafters of the house, was a smoked human ham, black and bluish green.

About a hundred skulls were ranged round the upper part of the clay walls in a ghastly frieze.

Sir Harry opened negotiations on behalf of Queen Victoria by saying he had come from a great white Queen to "make a book" with them. He was stumped for the name of the place, but his interpreter prompted him, and all went well.

I extracted a treaty from my despatch box and three or four persons of prominence (or so they seemed) crowded into the canoe to make crosses on it with my ink; but the proceedings were altogether too boisterous for serious treaty making.

I was longing to get away, as from various indications I realized we had come to this further inhabited region on a market day, when a great deal of palm wine had been drunk.

So after the crosses had been splodged on the treaty form and I had made up my present of cloth and beads, my crew was seated and ready to resume paddling while good humor prevailed.

The chief men of the town, however, insisted on giving me a return present—a hundred yams and two sheep; and at parting an old chief or medicine man bestowed on me a necklace of human knuckle bones from off his own neck. This I still have in my possession.

TOLD BY THE MARINES

AT a luncheon following the presentation of a film, the proceeds of which are to go to the "Save the Victory Fund," Admiral Sir Doveton Sturdee told an amusing story.

A suggestion was put forward to the effect that the film might be made more interesting to women by the introduction of Nelson's love affair with Lady Hamilton.

Whereupon Admiral Sturdee related how he once heard a marine, who was conducting a party of visitors round the Victory, exclaim, pointing to a particular chair in the cabin: "This 'ere's the chair Lady 'Amilton used to sit in when she came to visit Nelson."

"Well?" queried a lady guest.

"Unfortunately," said Sir Doveton drily, 'Lady Hamilton never set foot on board the Victory."

MR. ISRAEL ZANGWILL says there is no humor in America. Has he never been to the pictures and seen a custard pie burst on impact?—Punch.

Drury-Nickle Melon Bet Was Flavorless Draw

The One Who Could Raise the Best Melon Was to Receive a Prize Hat

ATTORNEY-GENERAL NICKLE and ex Premier Drury have long been warm personal friends. One day the latter received from his Kingston crony a home-grown melon, which Drury declared was one of the finest he ever saw or tasted—a globe of nectar for the gods.

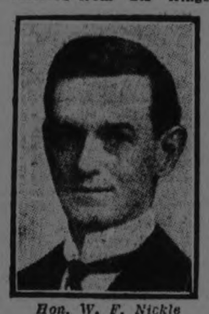

Hon. W. F. Nickle

He wrote Nickle gratefully and the latter answered offering to send some seed for growing the variety if the Crown Hill farmer would enter into a contest with the donor to see who could raise the best flavored melon, each contestant to aid in deciding as to quality, and the loser to buy the winner a hat.

The seed duly arrived, and in Simcoe and Frontenac counties were grown rival melons. They ripened and were picked, and the best samples of each forwarded. Honest tests were made at each end of the line, as to quality, and to the surprise of the contestants both samples proved flavorless as melons—duds, absolute duds!

And thereby does not hang a hat.

TRAP FOR THE CURIOUS SET BY MRS. JAMIESON

WHEN Nina Moore Jamieson, the Canadian novelist, was attending Normal School in Winnipeg she was very much attached to a gold watch which had been presented to her ancestor at the Battle of the Boyne by William, Prince of Orange, wearing it on a chain around her neck. Of course such an unique locket called forth a great many comments from her schoolmates who were always pestering her to show the inside of the case. Becoming wearied of showing the works so frequently, she hit on the following happy device: Writing the initials "D Y. C." on a slip of paper, she placed it inside the case. The next one who asked to see the inside was confronted with these initials, and on inquiring what they stood for was much abashed to find that they meant "Darn Your Curiosity."

HEIRS HAVE BURDENS

WILLIAM A. BRADY, theatrical manager, recalls an amusing incident illustrating the fact that responsibilities of success have their burdens.

"It was in my young days in the west. I knew the son of a farmer who had died, leaving an estate of about $10,000. There were several children and my friend was executor.

"I met him coming into town one day, and we stopped for a chat.

"'Well, Bud,' said I, 'how are things going?'

"He shook his head sadly.

"'Bill,' said he, 'I'm worried to death. This here estate business keeps me runnin' to the court house. I'm getting so sick of the thing that, honest to Jupiter, Bill, sometimes I just almost wish Pop hadn't a-died.'"

MAKING HIS CHOICE

THE well-known American poet and humorist, Mr. James Whitcomb Riley, tells a story of a negro elector who was asked after an election how he voted.

"Well, sah," he said, "I voted for the Republican. It was like this, sah. The Democrats, they came and gave me fifteen dollars and the Republicans they came and gave me ten, and so I voted Republican."

"But why?" said his questioner, surprised.

"Well, sah, I tho't they was the less corrupt of the two."

A NEPHEW of Mr. J. D. Rockefeller has started work as an office boy. We understand that he whistles only the most expensive tunes.—Punch.

Tells the Secrets of 1924

THIS is Mme. De Teleme, the celebrated Paris prophetess, at work in her study. She has just prophesied the great coming events among which she asserts will be a Labor government in England, which will revolutionize the entire country. A great political struggle between Poincare and Ebert and fierce natural earthquakes in America and Italy and a political one for India are also some of the most cheerful of her predictions.

Two Champs Get Together—Champion Invalid Receives a Call from Champion Heavyweight

NELLIE REVELL, described by Irvin S. Cobb as the "gamest guy I know," is here seen presenting Jack Dempsey with her book, "Right Off the Chest." Miss Revell wrote the book while in the hospital where she has been confined for more than 4 years with a broken spine. The title of the book is reminiscent of the little improvised desk invented by Miss Revell to rest on her chest. Her remarkable courage has attracted the attention of the whole world.

Gas Engineer in Three Years Grows The World's Most Famous Wheat

Young English Major of Alberta Awarded Grand Championship at Chicago International Grain Show for His Marquis Wheat—Went West on Account of Pulmonary Weakness Caused by Gas Poisoning

COMING to Alberta to be cured of pulmonary weakness caused by gas during the Great War, a young Englishman, in a little more than three years has become the most famous farmer in western Canada—the grower of the world's best wheat. To make such distinction the more impressive, it may be added that before settling in Alberta in 1920, he had no previous experience in agriculture.

The young man is Major H. G. L. Strange, M.C., owner and operator at Fenndale Farm, Penn, Alberta, and the achievement which won him fame almost overnight was the awarding to his Marquis wheat seed the grand championship at the recent International Grain Show at Chicago. Since he won first place in the wheat competition and in all, fifteen of the twenty-five prizes in this class, he was hardly challenged for the grand championship.

Major Strange's sweeping victory was all the more agreeable to his adopted province because Alberta had not previously captured the premier award in wheat, this prize going invariably to Saskatchewan. In fact, Alberta unostentatiously assumed that Saskatchewan's wheat seed was superior to that grown in Alberta and derived a compensating solace from the fact that this province took the first prizes for oats seed, which performance, by the way, it repeated this year, with J. W. Biglands, of Lacombe, in first place and Joseph Smith, of Wolf Creek, another Albertan, in second.

Alberta farmers could hardly realize that a gas engineer, for such is Major Strange's profession, could accomplish such sensational results in a scant four seasons' farming but he did more than that. Starting in 1920, he began showing seed at the Chicago exhibition the next year and in the face of the keenest competition he won third prize for his Marquis wheat, second for his Victory oats, fourth for his peas and seventh for his barley.

Only exhibitors at Chicago can realize fully what a feather it is in a farmer's cap to win these places in four distinct competitions. How much more remarkable is it that Major Strange should win them in his second year's operations, more especially in view of the fact that he had no previous experience in agrarian pursuits?

In 1922, he won eighth place with his wheat, third with peas and fifth with barley.

Then this year, he won the outstanding honors of the whole show.

Naturally the question is asked,—How did Major Strange so quickly become an expert farmer with an international standing?

The answer is that he started right and continued as he started.

When he came to Alberta in 1920, he had no definite intention of locating in there but after a careful investigation, involving tests of soils and examinations of weather records, he decided that here was an extremely fertile field if the proper methods were employed.

His next step was to consult the federal and provincial experts on agriculture. Principally he gained knowledge from the field husbandry department of the University of Alberta. His researches convinced him that success lay in growing registered seed and having bought about 1,000 acres at Fenn, he put this conviction into effect with what results his victories at Chicago indicate.

From the outset he used registered seed only and he bent every effort to improve it. Last year, for example, he imported from France what is reputed to be the finest seed cleaning machine in the world.

Major Strange does not confine his attention to grain. He is an enthusiastic advocate of the "Large Black" hogs as the best bacon type and he imported a pen of these from England to give him a start.

He is even more enthusiastic about poultry and it is his ambition to have the highest laying flock of Barred Rocks on the American continent.

These four short years in Alberta have brought him quick honors from his fellow farmers for already he is president of the Alberta Seed Growers' Association, director of the Canadian Seed Growers' Association, member of the Dominion government's advisory seed board and secretary of the Alberta Record of Performances Poultry Breeders' Association.

This is his career: By profession he is, as mentioned, a gas engineer. He was trained at Sir W. G. Armstrong, Whitworth and Company, Manchester, England. He has to his credit three years' military service in the South African War. For ten years he was general manager of the Honolulu Gas Company, Honolulu, Hawaii.

He saw four years' service in France during the world war in the Imperial Royal Engineers, serving with the Poison Gas Offensive Corps. He was thrice wounded, was awarded the Military Cross and was mentioned in despatches twice. He also saw special service with the Grand Fleet and the Royal Flying Corps.

Always Keep Cool

"HELP! help! Take your dog away; he is biting my leg!"

"All right, don't be in a hurry."

"Well, call him away."

"I have only just bought him, and forgot to ask his name. Just wait a minute whilst I go round to the shop to inquire."—Pearson's Weekly.

Gong Sounds, Skull Clicks Its Jaws, Thurston Enters by a Secret Panel

House of the King of the Magicians Is Weird Place—Parlor Is Decorated Like a Chinese Temple—Sepulchral Voice From Bronze Buddha Makes Visitor Jump—Hindu Servant Passes Silently From Room to Room

THERE is nothing disappointing about the house of Howard Thurston, the magician. It is exactly what you would expect the house of a twentieth century wizard to be.

Howard Thurston

Standing on a quiet street of Beechhurst, L. I., Thurston's home is guarded by two enormous and gaudily plumaged parrots which he brought with him from his last trip to India. The door, a massive affair, with the symbol of an ancient cabalistic order emblazoned on its central panel, opens and closes by itself, and the reception room is a luxurious mass of Oriental hangings, through which the magician's Hindu servant passes silently to and fro.

The parlor is decorated along the lines of a Chinese temple, and in the further end of the room a huge bronze statue of Buddha sits grinning upon a teakwood pedestal. Thin columns of pungent smoke rise continually from an exotic incense burner at its feet. The uninitiated visitor is usually greeted by a sepulchral voice issuing from the Buddha, which says: "The master bids you welcome." His attention is then attracted by a slight noise behind him. A gong sounds, and Thurston suddenly appears, having entered the room through a well-made sliding panel.

In his study a very realistic skull, resting upon his desk and apparently beyond his control, opens and shuts its jaws with a gruesome click.

A crystal bell, which can be thoroughly examined without the slightest trace of wires or threads being found, rings solemnly at the command of the magician and tells fortunes by ringing once for "yes," twice for "no," and a whiskey bottle on the bookshelf is suddenly transformed into a grinning statuette of Volstead, the framer of the famous prohibition act in the United States, as the innocent visitor reaches for it at the invitation of his host.

"I recall an evening last summer that I spent at his house with a number of other guests, when he drew our attention to the fountain on the lawn, which was clearly visible from the sitting-room," says F. Serreno Keating, in the New York World Magazine. "It had suddenly become a myriad of dazzling lights, like the Aurora Borealis in all its flaming glory, and from it arose the body of Jane, his eleven-year-old daughter, apparently asleep.

"When the child had reached a height of some three or more feet above the topmost spray she assumed a horizontal position and floated toward the window. Her shimmering dress fairly glittered in the multi-colored spotlights which were being played on her from without. Then she slowly receded toward the fountain and vanished into the iridescent foam.

Abdul, his faithful Hindu factotum, is also a student of the occult as well as of magic and juggling. In his particular tribe, he said, magic is practised only by those of the highest caste. Abdul's hobby is fire eating, which he practises with a vengeance when not engaged in performing some task for his master, or acquainting him with the esoteric aphorisms of higher Yoga doctrines.

As a demonstration of his power over the fire elementals, the swarthy fellow produced from his sleeve a handful of cotton batting, which he ignited. When the flame had reached its height, he opened his mouth and placed the fiery mass upon his tongue. Then waving his arms about him excitedly, he proceeded to send forth streams of smoke and sparks from his mouth and nostrils.

As well as his collection of magical apparatus, Thurston has accumulated a vast assortment of ingenious devices employed in the seances of fraudulent "spirit mediums" whom he has exposed during the course of his psychic investigations.

In a large black cabinet, which folds into a small size when not in use, he is apparently able to materialize a full-sized "ghost," and produce other weird effects, which he frequently does of an evening for the amusement of his friends.

Better All Women Envious Than a Single One Sorry

C.P.R. Bachelor President Has a Favorite After Dinner Quip at His Own Expense

ALTHOUGH Mr. E. W. Beatty, B.A., is often referred to as Canada's most eligible bachelor, the president of the Canadian Pacific Railway Company seldom has anything much to say about his state of single blessedness. Quite properly he considers his condition to be a strictly private matter.

E. W. Beatty

Once in a while, though, Mr. Beatty will crack a joke at his own expense. One of his favorite after-dinner quips, which he works into the course of speeches on such dry matters as trade and commerce, is that he considers it better to make all women envious than to make one single woman happy.

In a recent speech in Winnipeg, Mr. Beatty touched at some length of the need of greater settlement on the land, always one of his favorite topics. He deplored the tendency to crowd into the cities, and pointed out that higher education was partly responsible for this.

"One trouble with Canada," he went on to say, "is that she has too many Bachelors of Art in the cities, and too many bachelors of heart in the country."

And then, with a whimsical smile, he added: "As I happen to be both, you can appreciate why I speak feelingly on the subject!"

SPELLING REFORM OVERDONE

THE famous American evangelist, Mr. "Billy" Sunday, attributes much of his success as a public orator to the fact that he speaks to his hearers in language they are familiar with and can easily understand.

"It's no good talking over the heads of your audience," he told a reporter the other day, and as an illustration of his meaning he went on to tell the story of Mr. Curran and Mr. McManus.

The two friends came to New York to see the sights. Among the objects was a fine new public building. The feature of this building that appealed most strongly to Mr. Curran was an inscription cut into a huge stone.

"MDCCCXLVIII.," he read aloud. "What does them letters mean, Tim?"

"That inscription," replied the cultured Mr. McManus, "stands for 1848."

"Oh!" replied Mr. Curran. Then, after a thoughtful pause, he added:

"Don't yez thing, Tim, that these New Yorkers are overdoin' a bit this new craze for spellin' reform?"

Telling Rich Uncles

"MARY refused to marry you, then? Fancy that! Why didn't you tell her about your rich uncle?"

"I did."

"Didn't that make any difference?"

"Oh, yes! Mary's my aunt now."—Pearson's Weekly.

AUTHOR OF BATTLE HYMN MARRIED FACTORY GIRL

Simple Humanity of "Onward, Christian Soldiers!" Expressed in Baring-Gould's Life—Was Dismissed by Bishop

BARING-GOULD, the author of "Onward, Christian Soldiers," is dead.

When, last week, the Rev. Sabine Baring-Gould died at his home in England, his prolific pen was stilled, but, of his many works in poetry and prose, the Christian church will keep immortal, through countless generations yet unborn, that stirring, martial, devotional song, and his name will live as millions sing "With the Cross of Jesus going on before."

Surpliced choir boys have wafted the words through incense-laden air, as they marched up the vaulted aisles of churches and cathedrals; at Methodist revivals it has brought thousands to the altar rail in repentance and conversion; in Presbyterian and other houses of worship it has thrilled the Covenanter and dissenter; the Knights of Columbus, a Catholic fraternity, sing it at their public gatherings, and, at the conclaves of the Knights Templars, the watching thousands on the streets feel an exquisite thrill as the plumed Masons march, twenty abreast, singing the great battle hymn of the church.

Rev. S. Baring-Gould

Written in 1865, it never has lost its hold on the hearts of men battling for ideals. In the world war bands played the hymn while the youth of the warring nations rushed to the colors, and in the camps of armed men there rose the strain:

"We are not divided, all one body we"——

So great and universal is its appeal that it belongs to no sect, or no race—it has become the heritage of civilization, rather than exclusively the rallying cry of the Christian church.

The hymn was fortunate in finding a composer like Sir Arthur Sullivan to express its spirit in music.

"Onward, Christian Soldiers" was written on Whit Monday in a Yorkshire village where young Baring-Gould was then curate, as a marching song for a band of school children and with no thought of publication. He has told the story himself:

"I wanted the children to sing when marching from one village to the other, but could not think of anything quite suitable, so I sat up at night resolved to write something myself. 'Onward, Christian Soldiers' was the result. It was written in great haste, and I am afraid that some of the lines are faulty. Certainly nothing has surprised me more than its great popularity."

When the young curate wrote the words to swing his marching children along, they sang them to the tune of "Brightly Gleams Our Banner." Several musical settings have been given them at various times, but Sullivan's is the one everybody knows—the one with the thrill in it.

Dr. Baring-Gould also was a novelist and historian. He would have been ninety years old had he lived until the 28th of this month. He was one of the few surviving examples of the genuine English squire, living on the estate where his family had lived for almost three centuries.

At the same time, he was a country rector, a lord of the manor, a sermon writer, a student of comparative religion, an extremely popular novelist, a poet, an authority on medieval myths and legends, and an antiquarian of note in several branches of research. He is said to have been the most prolific and versatile of English writers, having more than 160 titles to his credit.

The simple humanity in the hymn was expressed in Baring-Gould's life. His friends cherish the story of how, when the clergyman, who was one of the most influential advocates of the High Church movement, wished to have his hymn sung in his own church, his bishop, who was very Low Church, objected to the lines:

"With the Cross of Jesus
Going on before."

The author thereupon changed the last line to:

"Left behind the door,"

which made the bishop so angry that he dismissed him from his place. Mr. Gladstone, however, at once presented him with the far better living of East Mersen in Essex.

In 1872, on the death of his father, Baring-Gould inherited the family estates, those of Lord Trenchard, consisting of 3,000 acres and the crown living that went with it. He lived in a beautiful old Elizabethan manor house where the family had lived since the days of James I.

With this background of birth and breeding the young curate doubtless could have married a lady of high degree if he had wanted to. But instead he fell in love, like the humblest of his country parishioners, with a factory girl, Miss Grace Taylor, and after sending her to a private school where she could be somewhat prepared for the social position she would have to enter, he married her. She died in 1916.

Baring-Gould's novel, "Through Flood and Flame," is said to be autobiographical so far as the details of this romantic courtship are concerned.

THE OVERSTAYING VISITOR

SENATOR HITCHCOCK of Nebraska has a favorite story:

"There was a man out in my state who was visited one time by an out of town minister. The weather was bad the morning after the visitor got there, and he decided to stay another night. It looked a trifle threatening the next day, and the minister said he thought Providence had intended that he remain there in their hospitable midst for one more night. So that evening when they held family prayer the host had this to say:

"'O Lord, we pray Thee that we may have a bright and propitious day to-morrow that the good brother may continue his journey.'

"In spite of this open hint the overstaying visitor was present at meal times afterwards until his host forcibly set him on his way as 'works were better than talk.'"

A Bonnet For Bees

"THE bride's bonnet was of lilies, carnations and chrysanthemums."—Richmond and Twickenham Times.

And the bridegroom needn't be surprised to find a beet in it!

MARKHAM FULL OF CONFIDENCE

Will Make Petes Go at Top Speed in To-Night's Game in O.H.A. Series.

The hockey season is rapidly drawing to a close and whether the Petes battle their way into the finals or not tonight's game at Brock Street Rink with Markham as the opposition will be one of the last of the season, as at the most the blue shirts would not be called upon to play more than two more rounds.

Realizing that fact the biggest crowd of the year will turn out for the game and they should be rewarded with a rattling good exhibition of fast hockey, judging by the performance given by both teams in Mondays' game at Markham. The boys with the big M on their sweaters are going into tonight's game with a lot of determination and they should make things interesting all the way for the homesters.

Here is the Markham line up with their numbers given for the benefit of the fans: Moore, goal; Stewart, (2) and Robb (7), defence; Mason (9), centre; Cowie (4), right wing; Reesor (5), left wing; Underwood (3) and McGill (6), subs.

Referee Jacobi will get the teams under way at 8.30 o'clock.

The ice will be hard and fast.

LAKEFIELD CURLERS TO HAVE HARD WEEK

Will Not Be Able to Shovel Snow or Bring in Wood Until Bonspiel Is Over.

LAKEFIELD, Feb. 20.—The draw for the Casement Cup in the local bonspiel took place on Friday night in the curlers' room. The local bonspiel will commence on Wednesday night.

The following is the result of the draw:

F. Pearson, H. Armstrong, C. Lake, J. E. Galvin (skip).

Father Garvey, M. Coughlin, J. M. Simpson, Rev. P. J. Jull (skip).

G. Welbourne, J. A. Porter, W. W. Leonard, S. Sutton (skip).

H. Sutton, T. Braden, R. J. Jory W. H. Casement, J. Hill, E. A. Tanner, D. H. Charlton (skip).

G. Preston, W. Watson, U. Payne, C. S. Tanner (skip).

S. Sherin, H. Wagar, W. J. Charlton, Dr. Gibson (skip).

Dr. Renwick, D. Webster, R. Spence, R. C. Chittick (skip).

R. H. Little, E. Waldon, E. W. Bailey, B. Dench (skip).

J. H. Chant, H. Kidd, Jas. Millar, Dr. Moore (skip).

B. Marling, F. Watson, G. G. Connell, N. A. Moore (skip).

J. McKibbon, Geo. Spence, J. H. Payne, Geo. Millar (skip).

H. Wannamaker, C. Waldon, H. G. Fitzgerald, Theo Crawford (skip).

E. Northey, S. Charlton, R. Murduff, J. C. Strickland (skip).

A. Darling, W. Morrison, George Charlton, J. W. Ridpath (skip).

The schedule of games is as follows:

Feb. 20, 7 p.m.—Strickland vs. Jull; Gibson vs. Tanner. 9 p.m.—Dr. Moore vs. N. A. Moore; Chittick vs. Galvin.

Feb. 21, 7 p.m.—Crawford vs. Ridpath; Dench vs. Jory; Millar vs. Sutton; Charlton, bye.

Last year this cup was won by D. H. Charlton's rink—T. B. Marling, H. Wagar, Jas. Millar, D. H. Charlton (skip)—with Dr. Gibson's rink as runners-up.

Results of Schedule Games.

The results of the schedule games during the past week is as follows:

Feb 9—Millar 16, Dr. Moore 3; Strickland 9, A. A. Moore 8; Dench 1, Jory 0 (default); Charlton 10, Galvin 6.

Feb. 11—Charlton 11, Sutton 6; Jull 11, Gibson 9; Jory 6, Chittick 4; Charlton 5, Tanner 4.

Feb. 12—Tanner 10, Strickland 8; Charlton 8, Dr. Moore 6; Ridpath 11, N. A. Moore 6; Crawford 11, Jull 7.

Feb. 13—Jory 1, Ridpath 0 (default); Millar 7, N. A. Moore 4; Strickland 11, Galvin 7; Sutton 8, Dr. Moore 6.

Feb. 14—Dench 7, Jory 8; Ridpath 10, Millar 6; Ridpath 10, Strickland 6; Tanner 14, Chittick 6.

Feb. 15—N. A. Moore 10, Jull 5; Charlton 11, Ridpath 5; Gibson 14, Jory 6.

The schedule games for the Fitzgerald Cup will be played off on Tuesday night when the winner will be announced. At present Tanner is in the lead.

Last year this cup was won by R. C Chittick's rink, with B. O. Dench's rink as runners-up.

Chittick's rink was composed of S. Wannamaker, W. J. Charlton, R. J. Jory, R. C. Chittick (skip).

HOCKEY RESULTS

Hockey games played on Tuesday resulted as follows:

Senior O.H.A.

Parkdale 5; Varsity I. 3.
Preston 5; Stratford 2.
Preston wins second place.

Intermediate O.H.A.

Guelph 6; Brantford 0.

Junior O.H.A.

Kitchener 8; Woodstock 2.
Kitchener wins round 13 to 5.

Senior N. O. H. A.

Soo 9; Iroquois Falls 5.

Inter-League.

Vancouver 3; Eskimos 2.

Pacific Coast.

Calgary 4; Victoria 3.

Apparatus has been invented by a Japanese with which a flash light can be burned under water to enable photographs to be made.

MANY YANKEES ARE HOLDOUTS

Contracts Not Yet Received From Dugan, Ward, Pipp, Shawkey and Company.

NEW YORK, February 20 (Canadian Press). — Eighteen members of the New York Yankee and Giant squads have not yet signed 1924 contracts, club officials reported yesterday.

Of this number, only two Giant pitching recruits are known to be hold-outs, Wayland Dean, obtained from Louisville, demanding more salary, while Ernie Maun, bought his purchase price.

Herb Pennock and Wally Schang, from Wichita, Kas., wants a part of veteran Yankee battery, expect to confer with club officials on Thursday before signing. If they come into the fold, they will leave immediately for Hot Springs, Ark.

Harvey Hendrick, outfielder, and Adolfo Arguiko, a Mexican pitcher from Brownsville, Texas, sent in their signed contracts to the Yankees yesterday.

The Yankees, who have not yet signed include Joe Dugan, Waite Hoyt, Walter C. Pipp, Aaron L. Ward, Lawton Witt, Robert J. Shawkey, Robert Meusel, Samuel P. Jones Earl B. Combs, Milton Gaston, Herbert J. Pennock, Henry Swenson and Walter Schang.

The Giants not yet in line include Virgil Barnes, Frank Snyder, Ross Young, Ernie Maun, and Wayland Dean.

LAKEFIELD SPORT

LAKEFIELD, Feb. 20.—It is expected that the girls' hockey team will go to Campbellford on Tuesday to play the first of the home and home games. The Campbellford girls will play here on Friday night, when a double-header will be staged. Warsaw's fast team will meet Hull's Hustlers and the girls' game will also be played.

Two Games.

The District Hockey League will play off two games this week in their schedule.

Tuesday night between Trude's Tractors and Young's Point.

Friday night between Hull's Hustlers and Warsaw.

The standing in this league at present is:

	Played.	Won.	Lost.
Warsaw	1	1	0
Young's Point	1	0	1
Tractors	0	0	0
Grove	2	1	1
Hustlers	1	0	1
Colts	1	1	0

A Final Game.

The final game in the Junior Hockey League will be played at 4.15 on Tuesday between The Grove and the Rink Rats. This game will decide which team holds the Mackenzie Cup for the next twelve months, and will be a very pretty exhibition of junior hockey. Both teams have been carefully trained and are well balanced, and the result is hard to guess.

The standing of the teams at present is:

	Played.	Won.	Lost.
High School	3	0	3
Presbyterians	3	1	2
Grove	2	2	0
Rink Rats	2	2	0

The High School team, which was only organized this season, has good material, but lacks practice, but another year should be much improved. The Presbyterian team is very much stronger than last year. They have some strong players, and by next season should be in the running for the cup.

Bantam Hockey.

It is possible that before the season ends there will be an effort made to organize a bantam hockey league in the village.

The Grove has an abundance of material for a strong team, and the Methodist Sunday School has a good team which has been working all winter. The Anglican Sunday School has organized a team, and others will follow no doubt. These youngsters are very keen and are intelligent observers at adult games, where they observe good plays as something to be imitated. Rev. A. W. Mackenzie and "Dad" Morin have given a great deal of encouragement to these boys, and by next year no doubt someone will put up a trophy for competition.

After a period of nine years with no hockey at all, the only way for Lakefield to really come back is by a persistent campaign, beginning with the small boys and continuing with all ages. The bantams are really self-organized. Rev. A. W. Mackenzie and "Dad" Morin are patrons of the Junior League and Dr. Kennedy is giving a great deal of time and energy to the development of the District League, and all this effort is bearing fruit as every team is stronger than last year.

SUGGEST TOWNS UNITE IN SPORT

Cobourg and Port Hope Put Ball Team in Central League.

COBOURG, Feb. 20.—A Cobourg citizen who is deeply interested in baseball, suggests that Cobourg and Port Hope unite and put a team in the Central Ontario League this season. It is pointed out that there is plenty of good material for a strong team. Moreover Cobourg has one of the best ball grounds in the district and plenty of accommodation for the crowds, which attend the big league games.

WINNING THIRTY OR MORE GAMES FOR THREE STRAIGHT YEARS REMARKABLE PITCHING FEAT

(By Billy Evans.)

The status of the major league pitcher has changed greatly in the past ten years, the difference being most noticeable perhaps in the last five years.

The lively ball and the deeds of Babe Ruth have been the contributing factors to the change. The pitcher is no longer supreme. This is the era of swat in baseball, in which the making of a home run has passed from a hero stunt to an ordinary event.

The pitcher who can win 15 games during a major league season is now considered a valuable asset. The pitcher who couldn't win more than 15 games ten years back was considered very ordinary. In these days usually a bonus of $1,000 goes to the pitcher who can win 15 games If he can turn in more victories the bonus is proportionately increased.

It wasn't like that in old days when Mathewson, Johnson, Alexander, and the other stars were at the top of their game. The star pitchers of those days could almost be figured on for 20 victories before the season opened, and it was not at all unusual for them to come through with 30.

Walter Johnson during the season of 1913 won 36 games and lost only 7 with a club that failed to reach the .600 mark in the percentage column.

In this connection Christy Mathewson and Grover Alexander have set a record that major league pitchers will be shooting at for some time. Probably it will never be equalled, certainly not with the ball now in use.

Winning 30 games during the major league season is a remarkable feat at any time. With the lively ball it is an extraordinary performance. Yet Mathewson and Alexander when in their prime won 30 or more games for three consecutive years.

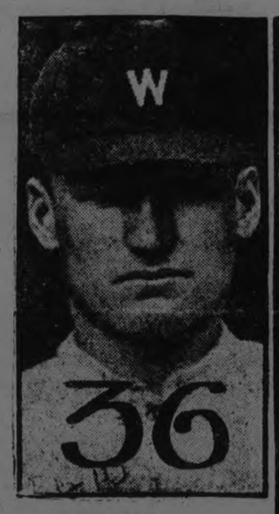

JOHNSON.

Mathewson, with the New York Giants, won 30 games in 1903, followed it with 33 in 1904, and came back with 31 in 1905.

Alexander, then pitching for Philadelphia, captured 31 victories in 1915, reached the 33 mark in 1916, and finished with 30 wins in 1917.

In scoring 33 victories in 1916, Alexander turned in the remarkable number of 16 shut-outs, a major league record. Just think of it, not only winning 33 games, but shutting out the opposition in half of them, while both major leagues have

It is a rather interesting fact that boasted a great number of star left handers, only one of them ever managed to win 30 games in a season under the present pitching rules. Frank Killen, pitching for Pittsburg in 1893, won 35 games.

Strangely enough that was the year the distance was changed from 50 feet to the present distance. While more pitchers were being hard hit because of the lengthened distance, Killen was having the best year of his career.

Those were the happy days for the pitchers. They no longer exist. Baseball is now te batter's paradise. The hero stuff has been shifted from the pitcher to the batsman.

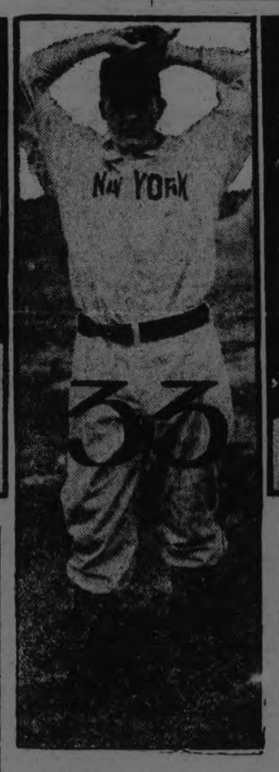

MATHEWSON AS HE LOOKED IN 1904 WHEN HE HAD HIS GREATEST YEAR.

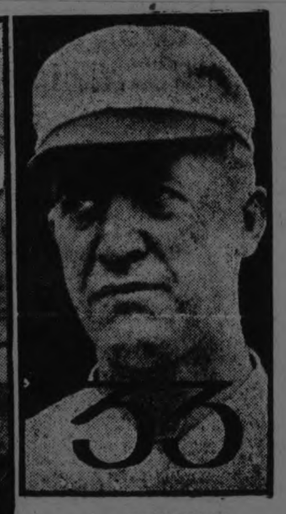

ALEXANDER.

OUTDOOR SPORTS HERE MEANS BETTER HEALTH

Peterboro Relief Workers Report Fewer Applications For Relief — No Epidemics This Winter.

According to those who know, this winter season, as far as needy cases are concerned, has been an easy one. Last year was said to have been an improvement over the previous season, and this year shows a slightly cleaner record than last. City Relief Officer Miller reports fewer applications this year for relief, and charitable organizations carrying on good work in the city have had less work to do than usual. The most severe case coming to the attention of Adjt. Smith this season was that of a small boy going about in the cold minus boots, his feet encased only in stocking and rubbers. According to relief workers, there have been none of the "desperate" cases encountered in other years.

The general consensus of opinion seems to be that employment is more general this year than during previous season, and consequently the majority of people are better off. The only dissenting note in the almost unanimous chorus with regard to easier employment conditions was voiced by one lady, who, through remedial work of several kinds, sees a great deal of the lower strata of life in the city, and gave as her opinion that there were still a large number of men without work, whether through their own fault or not, she didn't say. She cited several instances where families were in want through lack of employment for the man of the house, and spoke of three recent calls for layettes by expectant mothers who were without means to provide supplies for the coming infants, as an indication of abnormal need in some places.

The fairly open winter has proven good-natured to those who lacked well-stocked coal bins, and another thing noticed is the lack of contagious diseases. Last year, during January and February, we had a great deal of bronchial pneumonia. This year, there has been no sign of an epidemic of any sort. The reason given by an experienced trained nurse is the popularity this season of outdoor sports. "This year, old and young alike are going in for sports, more than in any previous season for years past." Less disease is also attributed to the fact that this year's meed of strong and almost daily sunshine has a very beneficial effect on health generally. The severe frosts and winds of last year had a tendency to chill upper sleeping rooms and lower the vitality of their inhabitants to a corresponding degree. Evidently, exercise in the fresh air, a moderately cold winter and plenty of sunshine are the very best warders off of Canadian winter epidemics.

The Nut Cracker
by Joe Williams

Your modern fight champion appears to operate on the belief that he should be heard and not seen.

A NEW YORK SUIT AND CLOAK MAKER IS SAID TO BE BACK OF THE FIRPO-WILLS FIGHT .....JUST HOW FAR BACK IS NOT STATED.

"It doesn't take much of an average to make an average man."—Col. Hickory Knutt.

Washington has landed a second Babe Ruth.....This reminds us that it takes no great amount of ability to finish second in a two-man race.

President of National League is astonished that Owner Comiskey received no support from the public in suit brought by Joe Jackson to recover $18,500. .....Maybe the fact that the public was not being sued had something to do with it.

We are not surprised to hear that a tenor singer is making good in the prize ring ....It has been a long time since the bass singers ruled the game.

The All-America girls' hockey team hasn't won a game in England yet, and the remarkable thing about this is that Walter Camp didn't pick it.

There can no longer be any doubt that Harry Wills is a great heavyweight ....He has taken up golf.

Jim Jeffries will never be ranked with the ring's immortals.... Jim didn't know a mashie niblick from a Polish folk song.

Tex Rickard writes that he went into the fight game first as a joke. ....Thus explaining why he matched Moran with Williard.

OHIO STATE HAS STARTED WINTER FOOTBALL PRACTICE..SNOWING THE SCRUBS UNDER WILL NATURALLY BE EASIER NOW THAN EVER.

The sports news of the day is terribly incomplete ....Not one promoter has stepped forward to offer $500,000 for a Firpo-Whoosit fight.

Dempsey knocked an Arkansas plow man cold in 18 seconds, thus giving the back-to-the-farm movement added impetus.

A new rule prohibits fans hurling uncomplimentary remarks at fighters in New York.....Bricks are less offensive, come to think of it.

Football fans in Italy lynched referee for giving a bum decision. It probably will be a lesson to him.

Connie Mack up and says his Athletics have an outside chance to finish third this year. Chorus from the nickel seats, "Outside! Outside!"

The modern horse doesn't have things so bad after all ....At least he can sell his old shoes to barnyard golfers.

Babe Ruth has gone to Hot Springs to take the baths ....This beats going to Havana and getting cleaned by the gamblers.

Pierre Nickols has arrived from France claiming the middleweight championship. "He looks like a thin dime to me," growls One Punch O'Goofty.

The claim is made that Firpo is eating too many steaks ....If it isn't purses its' stakes with that baby.

Judge Landis, presumably, cares not who writes the laws of baseball if he may make the after dinner talks.

Joe Jackson says, "All I want is what's coming to me."....Colonel Comiskey hopes he gets it.

We never suspected Walter Johnson had an enemy in the world until we learned he had been offered the management of the Washington club.

It is difficult to believe that the gamblers put $500 ounder Joe Jackson's pillow .....To begin with Jackson doesn't use a pillow.

The tennis stars will not be permitted to write about themselves any more, but we fear there's nothing that can keep them from talking about themselves.

THE GREAT UNWASHED
JOE JACKSON, testifying in the Black Sox suit "I said to them, what do you take me for, you dirty bums."

MABLE NORMAND, in regard to one of those Hollywood things: "I said, come on, you dirty dogs, let's go."

We can't understand why they call Johnny Weissmuller the human fish ..... He doesn't look like a fellow who'd pay $7.50 to see a Broadway revue.

The right field foul line at the Yankees' park has been lengthened 35 feet .... You should feel gratified to know that the 1924 foul balls are to be that much longer.

Young Stribling, the fighter, started out in life to be an acrobat. That was before he tumbled to himself, as you might say.

SENATORS MEET MONTREAL TEAM

Important N.H.A. Games To-Night — Battle For Right to Go Into Play-Off With Ottawa.

MONTREAL, February 20 (Canadian Press). — To-night may see an important shift in the position of the teams battling for the right to meet the Ottawa Senators in the post-season play-off for National Hockey League honours and the right to enter the Stanley Cup finals.

Canadiens meet their traditional rivals from Ottawa at the Mount Royal Arena, while at Hamilton the Toronto St. Patrick's will face a difficult problem in the Tiger outfit.

Canadiens and St. Pats are tied for second place, and a win for the locals with a loss for St. Pats. would leave the Montreal representatives in a fairly comfortable berth to start out on the final four games of the schedule.

On the other hand, a loss by the Canadiens would prove a severe handicap to the team, though with two games still to be played against St Pats, Canadiens and their supporters feel they would still be in a fair way of getting into the honoured ranks.

It is possible that Frank Nighbor will not start with the Ottawa club. The Senators' start centre player has been suffering for a few weeks with swollen wrists, and their weakened condition may keep him out of the fray.

While no definite announcement was forthcoming from the Canadien management it would not be surprising to see Odie Cleghorn doing considerable work around centre ice for the locals with Morenz, Billy Boucher, and Joliat carrying the burden on the wings.

The locals put in a light practice yesterday morning as a final limbering-up. All reported in excellent trim.

ICE HOCKEY POPULAR

The recent championship series between Cleveland and St. Paul hockey teams in the former city played to capacity crowds. All seats were sold weeks in advance, and the management said the demand indicated a possible 15,000 attendance.

RINK RATS TIED GROVE SCHOLARS

Came From Behind In the Last Period and Took Lead But Grove Evened It Up Before Finish.

LAKEFIELD, Feb. 20.—Grove School and the Rink Rats played a tie game here yesterday afternoon in the Mackenzie cup series. The score was four all after one of the most interesting games of the winter.

The students had it three-nothing at the second intermission but the Rodents showed their teeth in that last frame, Stabler getting three goals in a row which with Morin's first counter put the school one down until Barnard tied it up before the gong ended the fray.

The teams were:

Grove—Goal, Griffiths II; defence, Cockburn and Pullen; centre, Barnard; right wing, Young, left wing; Loosemore II; subs., Miall, Robertson and Pringle.

Rink Rats—Goal, Junkin; defence, Lawless and Morin; centre, B. Wannamaker; right wing, G. Wannamaker; left wing, Stabler; subs. Hamblin, Sherin and Northey.

Referee—B. Blewett.

Loosemore, Cockburn and Young scored the School's first three goals.

Casement Cup Game.

Trude's Tractors plastered at 10-3 score on Young's Point in the Casement Cup District League. The Point were without Allen their star.

SUSPENSION OF BOXERS LIFTED

Mickey Walker and Joe Lynch, World Champions, Restored to Good Standing By Commission.

NEW YORK, February 20 (Canadian Press). — Two world's boxing champions—Mickey Walker, of Elizabeth, N.J., welterweight titleholder, and Joe Lynch, of New York, bantamweight king—were restored to good standing and title recognition in this State yesterday, under a decision of the State Athletic Commission lifting all suspensions made prior to 13th February last.

The Commission's blanket action also removes suspensions imposed upon managers, seconds matchmakers and others for various reasons .It leaves in force only the suspensions made last week when the Commission disciplined those involved in the championship fiasco of the Georgie Marks-Pancho Villa fight at Madison Square Garden.

Walker and Lynch, however, will be ordered to appear before the Commission at its next meeting, 26th February, and it was understood Lynch would retain good standing only on condition he accept a match with Abe Goldstein, of New York, who has laid claim to the bantamweight title.

Lynch was suspended last August for failure to accept a challenge from Joe Burman, of Chicago. This was conditionally lifted when he later agreed to meet Burman in October, but the match fell through at the last minute when Lynch injured a shoulder.

The title in turn was claimed by Burman and then Goldstein, who substituted for Lynch and defeated the Chicagoan.

More electric power was sold in the United States last year than ever before largely because of its increased use in households as well as industries.

BOWLING

EXAMINER LEAGUE.

Last night at Solomon's Alleys in the Examiner Intershop League the Directors eliminated the Linos from the running for the championship of the second half by winning two out of three.

As there was three teams tied for first place in the second half a play off was necessitated. The Jobbers who were the other team drew a bye and they meet the Directors tonight. The Directors have a good chance to win the second half as they eliminated the Linos the first half winners and the strongest team in the league.

Rollie Glover was the main cause of the Linos defeat for he rolled the sensationally high score of 651 for three games. Besides rolling the high three game score Glover had the high single of the evening with 254. Holyman was also a great help in the defeat of the Linos he rolling a nice score of 565. Gray had the high score for the losers rolling 552.

Following are the scores :

Linos—				
Johnston	145	142	176	463
Hayward	186	174	164	524
Gray	215	173	164	552
McCauley	143	147	140	430
	689	636	644	1969
Directors—				
Sharpe	141	168	175	484
Stanley	137	143	139	419
Holyman	177	173	215	565
Glover	166	254	231	651
	621	738	760	2119

CITY TEN PIN LEAGUE

In the City Ten Pin League last night at Solomon's Alleys, the C.G.E. took two out of three from the High Rollers.

Some exceptionally good scores were turned in last night by both teams. Metherel was high man of the evening with a total of 574 for his three games. Following closely was Jackson with 560 and right behind him was Soloman with 551 and Miller with 520. These are all good scores and are worth more than a passing glance.

The games were all closely contested the C.G.E. just winning the first one by two pins.

Following are the scores:

C.G.E.—				
Metherel	210	189	175	574
Stanton	133	105	154	392
Foster	148	153	171	472
Rowe	118	101	143	362
Jackson	150	200	210	560
	759	748	853	2360
High Hollers—				
Roberts	154	163	165	482
Miller	149	191	180	520
Thomas	140	195	155	490
Hayes	124	143	112	379
Soloman	190	189	182	561
	757	881	784	2422

MERCANTILE LEAGUE

At Solomon's Alleys last night in the Mercantile Five Pin League the Nashua Paper took three straight from the Red Ferns.

Some good bowling was turned in and Gimblett, the Nashua's new recruit, had the high three games of the evening with 583. Parker was next with 524 and Benson next with 516. Benson had the high single of 225.

Following are the scores:

Nashua Paper—				
Crowe	137	141	164	442
Gimblett	200	218	165	583
Fallon	115	176	136	428
Ballard	154	196	137	487
Parker	160	197	167	524
	766	928	770	2464
Red Ferns—				
Benson	130	225	161	516
Cressman	131	180	152	463
McPhail	119	183	147	449
Rattenbury	159	173	117	449
Cobb	168	149	185	502
	707	910	762	2779

COMISKEY REFUSED TO RELEASE CHANCE

New Manager of White Sox Told to Take All Time Necessary to Regain Health.

LOS ANGELES, Calif., Feb. 17.—Frank Chance, manager of the Chicago White Sox, yesterday telegraphed Charles A. Comiskey, club owner, asking that he be released. His action, he told Comiskey, was due to a severe illness, which, he said, would make it impossible for him to report to the Sox' spring training quarters in Winterhaven, Florida, soon.

Comiskey, however, refused to release Chance, sending this message:

"By all means remain on the job. Take as long as you need to get well, but come back by all means."

Chance will act accordingly, he said.

The illness, according to Chance, is one following a cold contracted in Chicago late last year and which affected his throat and bronchial passages.

EUROPEAN TITLE CHANGES HANDS

Ledoux Defeated Mascart in Paris For Feather-weight Championship—Won On Points.

PARIS, February 20 (Canadian Press). — Charles Ledoux last night defeated Edouard Mascart, on points, in a twenty-round bout, winning the featherweight championship of France and Europe.

Mascart's showing was a keen disappointment. The veteran Ledoux won fifteen out of the twenty rounds. The fight was a slugging contest throughout.

The defeat of Mascart probably will cause him to forego his proposed journey to the United States.

He had intended to leave for New York in March.

Mascart was awarded the feather-weight title of France in December because of the failure of Eugene Criqui, the champion, to meet him. At the time it was stated that Criqui was in bad shape physically, and unable to box Mascart.

CAMPBELLFORD TEAMS PLAY OVERTIME GAME.

High School League Fixture Was Fast in Spots—Overtime Necessary.

CAMPBELLFORD, Feb. 20.—On Monday evening, C. Baker's team and K. Haig's team in the High School League played a good game of hockey that went ten minutes' overtime with the score 4-4 at the end of the three periods, and 4-6 in favor of Baker's team at the end of the overtime period. They refereed. The ice was hard and the game fast in spots. Some of the players were inclined to roam from their positions. C. Baker was the best for Baker's team and Blute and Reynolds for Haig's team.

The line-ups:

Baker's Team—Goal, Fox; r. defence, W. Baker; l. defence, Townsend; centre, C. Baker; r. wing, Craighead; l. wing, J. Haig; sub., Bland.

Haig's Team—Goal, Fairman; r. defence, Thomas; l. defence, Wallace; centre, Blute; r. wing, K. Haig; l. wing, B. Reynolds; sub., J. Hind.

PARKDALE 5; VARSITY 3.

TORONTO, February 20. Canadian Press. — Parkdale defeated the University of Toronto's mixed team of seniors and intermediates 5 to 3 last night, and the result created a jam in the O.H.A. group standing, owing to Varsity having played single games, counting as two, with Toronto teams.

Now Packed in Vacuumized Tins

80¢ the ½ lb.

Always — fragrant
Always — the same
Always — in good condition
Wherever and whenever you buy it.
Ogden's Liverpool.

LAST DAY:
Pitou Entertainment
NORMA TALMADGE
with
EUGENE O'BRIEN
in a vivid, enthralling romance of desert love.....surpassing all her former success in its fierce intensity and gripping story of danger and passion in the Orient!
The Voice From The Minaret
Selome? Sheba? Cleopatra?
Does their spirit still sway the hearts of women in the desert where they loved in immortality?
The Re-Uniting of the Screen's Great Lovers!
To-Morrow: NORMA KERRY AND CLAIRE WINDSOR IN "The Acquittal"

LINDSAY LOST A GAME TO OMEMEE

Team Was Supposed to Have Been From Dunsford.

OMEMEE, Feb. 19.—Possibly the fastest game of hockey ever played on the Omemee rink was witnessed by a large crowd of spectators on Monday evening.

What was supposed to be a Dunsford team journeyed here to play a return game with the locals but only one Dunsford player put in an appearance in uniform, the balance being Lindsay men, some of whom had previously played O.H.A. However, the Omemee six were not to be baffled by experienced stick-handlers and started out with a determination to win. The visitors put up a good battle but they could not put the puck past George Morton in the Omemee nets, who seemed unbeatable.

At the end of the first period the score was 2-0, in favor of the locals. At the end of the second 3-0, and at the end of the third the score remained unchanged although the visitors battled hard to score a counter but without success.

The game could not be classed as a rough one although Mr. Ashmore, of Peterborough, who acted as referee and gave satisfaction, saw fit to impose about fourteen penalties, all of which were minor ones.

The line-up was as follows:

Omemee—Goal, G. Morton; Defence, J. Murray, H. Bradley; R. wing, W. Morton; L. wing, Ward; Centre, N. Clemett; subs., L. Adams, J. Crafton, C. KMackey.

Dunsford—Goal, Unknown by Dunsford fans; defence, Thurston, Breens; R. wing, Brown; L. wing, Fortier; Centre, Hutton.

Bowling

Y.M.C.A. LEAGUE.

Nelson Routley rolled the highest single game of the season at the "Y" Alleys last night and helped his team score within two points of 1,000 in the last game. Barries fought hard in every game but failed to stop George Street.

George Street—				
Routley, N.	175	191	152—	518
Buck	161	152	216—	529
Outram	133	146	160—	439
Routley, Nels.	177	124	324—	625
Robertson	134	175	146—	455
	780	778	998—2566	
Barries—				
Curvin	175	150	179—	504
Dedman	132	180	128—	440
Layfield	173	145	149—	467
McIlmoyle	166	112	212—	490
Dummy	120	120	120—	360
	766	707	788—2261	

Last night the Dormitory took the last two games from the Granites, winning the last one by eight pins. Whyte rolled the high single with 228, while Elliott was high for the three games with 503. Whyte also rolled high for three games for the Dormitory.

Granites—				
Elliott	187	137	179—	503
Pratt	175	156	125—	456
McKellar	143	166	123—	432
Dummy	129	120	120—	360
Roper	123	100	173—	396
	748	679	720—2147	
Dormitory—				
Bradbury	117	186	170—	473
Thompson	160	175	115—	450
McNeeley	140	201	108—	449
Whyte	86	227	163—	476
Devey	137	152	176—	465
	640	941	732—2313	

LADIES' LEAGUE AT Y.M.C.A.

The Quakers were very lucky to take three games from the Whites in the Ladies' League at the "Y" last night, for only thirteen pins separated the teams in the first game, eight in the second and twenty-eight in the third. Miss Porter rolled three nice games with a total of 438.

Whites—				
Miss G. Coon	101	101	107—	309
Miss Wade	150	98	111—	359
Miss Waddell	85	99	153—	337
Miss Moore	130	81	——	211
Miss Johnston	122	126	88—	336
Miss Distin			72—	72
	588	505	531—1624	
Quakers—				
Miss Currie	116	58	152—	326
Miss Porter	160	153	125—	438
Miss Warner	117	90	105—	312
Miss Naish	142	116	102—	360
Miss Thornton	66	96	75—	237
	601	513	559—1673	

In the Ladies' League at the "Y" on Monday night the Reds took the first two games from the Blues, but dropped the last one. Thirty pins was all that separated the two teams on the totals. Miss Johnston rolled the high single of the evening with 154.

Blues—				
Miss Gillespie	69		129—	198
Miss G. Kirn	96	40	——	136
Mrs. Clysdale	135	126	69—	330
Miss Eason	93	82	127—	302
Miss F. Johnston	80	154	106—	340
Miss W. Coon		110	129—	239
	473	512	560—1545	
Reds—				
Miss Hall	105	116	108—	329
Miss Henry	85	76	106—	267
Miss Crowe	113	107	103—	323
Miss Clinkscale	88	100	——	188
Miss Shevlin	132		90—	222
Miss Saunders	141	105—	246	
	523	540	512—1575	

CHURCH LEAGUE AT Y.M.C.A.

Trinity took the first two games from All Saints' in the Church League last week, but dropped the last one. Taylor rolled the high single with 201, but Gimblett was high for three games with 503.

All Saints—				
Rye	165	128	152—	445
Robinson	128	91	108—	327
Gimblett	125	188	190—	503
Collinson	95	104	113—	312
Dummy	100	100	100—	300
	613	611	663—1887	
Trinity—				
Curtis	148	154	112—	414
Rehill	78	135	143—	356
Dummy	100	100	——	200
Taylor	201	123	108—	432
Widdess	103	126	119—	348
Corbett			88—	88
	630	638	570—1838	

Curling News

MILLBROOK, Feb. 20. —Curling results in the local competition for the Allen Cup so far are as follows:—

H. B. Allen, skip 17 vs. W. E. Ball, skip 6.

John Allen, skip 8; vs. W. T. Wood, skip 17.

H. B. Allen, skip 3; vs. W. T. Wood, skip 15.

John Allen, skip, 15; vs. W. E. Ball, skip 10.

John Steele, skip 15; vs. Ross Edmunds, skip 10.

J. E. Allen, skip 10; vs C. Nattrass, skip 13.

W. T. Wood, skip 7 vs. John Steele, skip 9.

C. Nattrass, skip 6; vs. John Steele, skip 13.

Ross Edmunds, skip 14; vs. J. E. Allen, skip 7.

H. B. Allen, skip 11; vs John Allen, skip 17.

W. E. Ball, skip 9; vs. W. T. Wood, skip 16.

John Steele, skip 10; vs J. E. Allen, skip 11.

C. Nattrass, skip 12; vs. Ross Edmunds, skip 13.

H. B. Allen, skip 12; vs. C. Nattrass skip 11.

J. E. Allen skip, 14; vs. John Allen, skip 6.

Ross Edmunds, skip 12; vs. W. E. Ball skip 10.

H. B. Allen, whose rink won the first round, is ahead in the second, with C. Nattrass, J. Steele, and W. T. Wood ties.

Florence Huntington, Sylvia Field, and Clara Verdera in one of the terrifying scenes in "The Cat and the Canary," at the Grand, Wednesday, 27th February.

Scene from "So This is London," at the Grand, Friday and Saturday, February 22-23.

Scene from D.W. GRIFFITH'S "ONE EXCITING NIGHT"

At The Grand To-Night and To-Morrow

THEATRES

AT THE CAPITOL

FILM ACTORS DIDN'T KNOW DRAMA'S END

"Who's guilty?"

This is the question the entire town is seeking, since "The Acquittal," Universal's new tale of bewilderment, coming to the Capitol Thursday, Friday and Saturday. Those who have seen it, and are in the know, smile wisely. They won't tell, for it has been suggested before that it's not well to give away the puzzle and spoil the play for those who haven't seen it.

That's why the audiences watch with bated breath, why they suspect every character in the play in turn, until the dramatic climax clears the mystery in a single flash.

Here's an interesting thing about the mystery; while Clarence L. Brown was directing it at Universal City, he took a page of the script every day, and none of the actors knew what the end would be until it was actually presented.

Norman Kerry, who played the leading role, opposite Claire Windsor, almost went on a strike.

"I don't know whether I'm the hero or the villain," he complained, and Brown had to take him into the secret finally. Kerry and Miss Windsor head a notable all-star cast in the filmization of Rita Weiman's famous Broadway stage play; Richard Travers, Charles Wellesley, Barbara Bedford, Frederick Vroom, Ben Deely, Hayden Stevenson, Anton Vaverka, Dot Farley, Harry Mestayer and other film notables appear with them. The court room scenes are spectacular in the extreme. Several hundred people appear in the dramatic reproduction of a big murder trial, in which the evidence of the witnesses is translated in screen action.

AT THE ROYAL

PICTURE FILMED UNDER SEVEDE DIFFICULTIES.

Desert heat, thunder storms, and roadless canyons confronted 200 members of a Paramount motion picture company as they left Flagstaff, Arizona, for Lee's Ferry, Southern Utah.

The caravan faced hardships of the pioneers they imitate to secure authentic locations and local color for Zane Grey's "The Heritage of the Desert," which will be the feature at the Royal theatre on Thursday next.

Canyon roads obliterated by recent thunderstorms were repaired as the arty advanced. Motion picture players, road engineers, packers and a tribe of Navajo Indians were included in the train, the trip to location taking a week.

Lee's Ferry is the head waters of the Colorado, an inspiring desert location described by Zane Grey in his well known novel. The story deals with the primitive warfare between God-fearing pioneers and the bad men of the desert for the possession of water rights. To day this same fight has been changed to a legal conflict affecting national life.

"The Heritage of the Desert" is the third Zane Grey story to be picturized by Paramount. Irvin Willat was the director while featured in the cast are Bebe Daniels, Ernest Torrence, Noah Beery and Lloyd Hughes. Albert Shelby Le Vino made the adaptation.

Being 150 miles from civilization, the party was forced to live primitively. Camp was moved nearly every night and the caravan had all the characteristics of an original "covered wagon" expedition. Part of the journey was along a 62-inch road built on the sheer face of a narrow canyon. A motion picture actor's life is not all it is cracked up to be.

TWO NEW VAUDEVILLE ACTS FOR ROYAL THURSDAY.

For the last half of this week the Royal management have secured two vaudeville novelties of merit, Ross and Flynn, in a comedy skit, entitled "Bargain Day," and Nowatt and Mullen, "The Sunburnt Pair," a classy singing and dancing team. The first part of this week one of the acts advertised failed to put in an appearance. A letter was received on Tuesday, which stated that owing to sickness of the lady member of the team they were forced to cancel all contracts and return home to Brooklyn, N.Y.

DUNCAN, NOTED CINEMA STAR, LOVES HIS ART.

William Duncan, who stars with Edith Johnson, in "The Steel Trail," coming to the Royal Theatre, on Thursday, is internationally known as "the greatest bet in pictures." Stars may come and stars may go, but the name William Duncan always draws the public.

Duncan is unique among picture players in that he has made a serious life work of the photoplay. "Acting for the screen," he says, "is a profession, just as is law, medicine, or any other specialized calling. To succeed, one must keep abreast of the times. Many a star of former days has failed latterly because he would not adapt his acting to the wants of the public to-day.

"The motion picture audience has developed, and only the actor who has developed with it has suceeded. Productions to-day are bigger; stories to-day are more logical, and acting must be more logical to fit them. In the old days we over acted. We had to carry across the ideas of the crude stories we portrayed. The industry was in its infancy.

"Then the picture play developed. We learned not to over-act. We learned that with new cameras, new lenses, and new and faster films, more delicate shades of meaning could be transferred to the screen. The actors who realized this—who adapted themselves to the new demands of the public, and who attended strictly to business, remained successful."

In "The Steel Trail," a chapter plays produced by Universal. Duncan plays a railroad construction engineer. The story is a big narrative of railway building, with countless thrills, landslides, daring escapes from automobiles wrecks, a speeding freight car, and dynamite blasts —all bound together in a logical plot through which runs a pretty romance. It is staged in a manner almost spectacular. A large cast of standard players appear with Duncan and Miss Johnson in the new picture.

AT THE GRAND

"ONE EXCITING NIGHT" A GRIFFITH THRILLER.

Latest Picture Full of Mystery, with Great Comedy Relief, and Well Acted.

Mystery plays have become the vogue, and last night at the Grand Theatre the fashion was set for mystery films. In "One Exciting Night" (a United Artists release), David W. Griffith has not attempted the spectacular or relied on stirring mob scenes, but has merely presented an excellent modern mystery drama in the Griffith way.

However, he was not content with the usual, so a hurricane, that for the present is the storm of storms on the screen, was used as a climax. It raised our hair just a little higher, and only Romeo Washington — a negro character who was a whole "movie" himself — could smooth it down with his extremely amusing antics. Porter Strong makes this ambitious, job-hunting Romeo the life of the film, so to speak, and his love-making to the maid, played by Irma Harrison, is done in a characteristic way.

It was requested that the plot should not be revealed, so what it is all about will have to be an added mystery. Feeling that half the pleasure would be spoiled by divulging the story, the request is heeded and only the characters will be brought forth.

"SO THIS IS LONDON"

From every point of view, the engagement at the Grand Opera House Friday and Saturday of George M. Cohan's special company of comedians in "So This Is London" should prove an enjoyable treat to lovers of the really worth-while plays. This remarkable comedy, which ran for a whole year at the Hudson Theatre, New York, was written by Arthur Goodrich and the wide experience and remarkable technique of the inimitable wizard of the stage, George M. Cohan, was brought to bear in the staging of it. Whatever Cohan does is sure to be done well. He bears the proud distinction of never having had a failure, or producing a play that in any way bordered on the risque or depended on the vulgar appeal for success.

"So This Is London" is just what the English have called it "A rare treat, and a ripping good comedy." It has been playing to absolute capacity for many months at the Prince of Wales Theatre, London. It's avowed object is to make good native fun of the nationalistic spirit and the mutual distrust that exist between Americans and Englishmen.

Clara Verdera, the sylph-like Cicely of "The Cat and the Canary" at the Grand Wednesday, February 27, is an enthusiast on the subject of life in the wild and wooley west.

"It is adorable," she declares. Whatever Clara means by that one can only surmise. She knows something about it, too, for she spent most of her childhood days on a big ranch in the Canadian North-West and claims she can ride a bucking cayuse like a veritable cowgirl.

"When I was a mere baby," says Miss Verdera, "my father and mother brought me from England, where I was born." Now and then she tacks on a bit of a British accent to her speech, which otherwise is pretty good American. But that is only to emphasize the fact that she was born under the Union Jack. "We went to Western Canada, where my father bought a great ranch and went into the wheat and cattle-raising business. We were miles and miles from any railroad. I had a governess to teach me and a great part of my life was spent outdoors. I learned to ride, to shoot and to swim like one of the boys. I still keep up my riding, for I love the exercise, but I miss the wide plains. Galloping along the bridle paths of the parks is not the same thing. And then the country roads. They are so crowded with motors that it is positively dangerous to take a spirited horse out, unless at some ungodly hour, when nobody wants to be abroad. And, I don't want a horse that hasn't some spirit in him.

"While we were very busy with life on the ranch, the world war broke out, and my father, who was a reserve officer in the English service, was called to the colors. We lived for a while on the ranch after my father left, and then mother and I started to do a bit of travelling. We went to California and wound up in Los Angeles, where I received an offer to go into the movies and accepted it. That kept me busy until I went to New York with my mother, at the end of the war, to meet father, who was returning from France. There I met Mr. Morris Gest, who gave me a position in 'Chu Chin Chow.' That is how I came to be an actress."

SANTAL CAPSULES MIDY
Easy to Take-Quick in Relief
CATARRH of the BLADDER
Left Incurable
Each Capsule bears name MIDY
Beware of counterfeits

HOCKEY RETURNS WILL BE GIVEN OUT!
R-O-Y-A-L
TO-NIGHT
LAST PRESENTATION OF
"FOOLS AND RICHES"
Starring Herbert Rawlinson
EXTRA ADDED
Joe Carroll, The Man of the Hour
COMING THURSDAY
ZANE GREY'S THE HERITAGE OF THE DESERT
AN IRVIN WILLAT PRODUCTION
WITH BEBE DANIELS ERNEST TORRENCE NOAH BEERY LLOYD HUGHES
It puts all other Western Pictures in the shade! Also
William Duncan in "The Steel Trail"
The mightiest thriller of them all.
Where Every Attraction Gives 'U' Satisfaction

GRAND OPERA HOUSE TONIGHT and Tomorrow
D.W. GRIFFITH'S
"ONE EXCITING NIGHT"
Tempestuous lovers, one guided by his heart, one by Greed, seek a girl, young, sweetly innocent.. Fate hurls them into a House of Mystery as their trysting place. Peering eyes and creeping figures, stealthy steps, all about—Comes the storm, then the Calm—and Love wins.
Special score with the Grand's 8-piece Orchestra
PRICES—All Downstairs 37c, First Section of Balcony 27c, Second Section of Balcony 16c.
(Tax included).

GRAND Fri. and Sat. Mat. Sat. FEB. 22-23
SIR PERCY BEAUCHAMP says
"One time the Chambaw of Commerce from Pwovidence, Rhode Island came ovah heah, from time to time one of them would remawk in a loud voice
"SO THIS IS LONDON!"
And then they would all laugh uproariously
AND SO WILL YOU WHEN YOU SEE
GEORGE M. COHAN'S
NEWEST COMEDY,
PRESENTED BY
A CAST OF COHAN COMEDIANS
PRICES $2.00, $1.50, $1.00, 75c, 50c. Boxes $2.50
PLUX TAX

GRAND OPERA HOUSE
Announcement
The Management of this theatre is pleased to announce that the famous mystery play,
'The Cat and the Canary'
will be presented here for one performance on
Wednesday Evening
February 27th
with the original New York company and the entire production from the National Theatre, where the play has been running for nearly two years. The usual scale of prices, 50 cents to $2.00 will prevail and mail orders will now be received.

Renew Your Subscription. It Pays to Advertise.

LOCALS

DR. T. P. McCULLOUGH,
Eye, Ear, Nose and Throat Specialist, 166 Brock St., Phone 36W. dtf

DENTISTRY.
Painless Extraction. Nitrous oxide and oxygen. Dr. W. N. Hayes, Barrie Bldg. 90d-110

CONCERT
Remember the tea and concert in Temperance Hall, 4th Line Smith, February 22. Good accommodations for sleigh teams. 3d 44 689

CONCERT.
Concert in St. John's School Room, under the auspices of the A.Y.P.A., on Wednesday, Feb. 20, 1924, at 8 p.m. Tickets 25c. 3d-44-713.

SOCIAL EVENING
All members of the Ladies' Auxiliary to the G.W.V.A. are asked to meet in their rooms at the G.W.V.A. hall at eight o'clock on Thursday, the 21st inst. for a social evening. 1d 44

FOR SALE,
Best value in city of Softwood Slabs, cut 12 in. long, $4.00 per team load and $6.50 per team load. Hardwood (bodywood), cut 12 in. long, $9.50 per team load. 'Phone 650. 6d-45-642

COAL AND WOOD
Anthracite Hard Nut Coal ton $16.50
Good Nut Coke, halt ton..... 7.25
Pea Coal, per ton 13.75
Mixed Wood, 12" dry, load.... 4.75
DINSDALE'S 'Phone 153 191 1-2 Charlotte street. dtf

BOOK-KEEPING, 1924.
Mr. H. K. Middleton, the well-known accountant and income tax specialist, will keep your books if you have no regular book-keeper, on very moderate terms. 'Phone 911. 60d45 207

SHOWER
The King Edward Home and School Association will hold a cup and saucer shower at the home of the President, Mrs. J. J. Pollock, Perry street on Friday, Feb. 22nd, from 3 to 6 p.m. 1d-44

CUILD TEA.
The Women's Guild of All Saints' Church are holding a Tea in the Rectory, 460 Charlotte Street, on Thursday, Feb. 21st, afternoon and evening. Sale of home-made cooking and candy. 2d-16,20-692

FOOT SPECIALIST.
Dr. N. D. Foote, Surgeon Chiropodist, latest scientific treatment of diseases and deformities of the lower extremity. Peterborough—Monday, Thursday, Friday, Saturday, 809 George street. Phone 691J. 7d13 14 19 20 26 27 4 639

FOR SALE
"Chronicles of Canada" 3 volumes by more than 18 authors. Recently off press. Bound in red leather with gilt edges and embossing. A valuable asset to any home. Brand new, worth $75,00 will sell for $60.00. Act at once 'phone 897. 3d 46

FELL DOWNSTAIRS.
Mr. J. McLean, 161 1-2 Charlotte Street, met with a serious accident this morning, when he missed his step and fell down stairs. He dislocated his collar bone and sustained other cuts and bruises.
Mr McLean is 78 years of age, and it is expected it will be a good while before he will be able to be out and around again.

DO YOU NEED AN ACCOUNTANT?
If you want your books audited or adjusted; if not satisfied with your book-keeping system; if you want your income tax return prepared for this or other years, or want some dispute adjusted, 'phone 911. 60d-45 208

TRODES' COUNCIL SOCIAL EVENING.
The Trades and Labour Council meeting wil be held on Thursday, Feb. 21st, instead of Wednesday, in the Labour Hall. Social evening after the meeting. Meeting opens at 8 p.m., sharp. 2d

TYPEWRITERS REPAIRED.
We clean and repair Typewriters, and carry a full line of ribbons in all colors and for all machines. Also carbon paper in all colors and sizes. —Typewriter Service and Supply Co. 332½ George street; Phone 229W. dtf.

FARM SALE
Mr. R. J. Frise, second line of Smith, Tuesday, 4th of March: 9 cows, 2 heifers, 2 horses, all farm implements including De Laval Sawing Machine ;;6 H. P. Engine mounted on truck. Sale 1.30 p.m. Usual terms. W. J. Hancock, Auctioneer. 7d 18 20 22 25 26 28 1 700

A PUBLIC FAREWELL
On Friday night of this week a public farewell will be given Miss Carrie Saunders of Gospel Hall. Addresse will be given in addition to a talk by Miss Saunders. She starts on the long journey to Portuguese West Africa, on Saturday morning. All missionary societies are invited. It will be a treat to hear what led up to this decision. Everyone invited Gospel Hall, eight o'clock, Friday night.

REGULAR MEETING OF ST. ANDREW'S W.M.S.
The W.M.S. of St. Andrew's, held their regular meeting in the ladies' parlor of the Sunday school on Tuesday afternoon at 3 p.m. Mrs. John, president, conducted the meeting, which was well attended. Mrs. McIntosh read a paper prepared by Mrs. Lang, on "Formosa, the Isle Beautiful," describing the people, conditions and climate. Mrs. Mowat spoke briefly on the work of the Local Council of Women, of their interest in maternity care, infant mortality, venereal disease, conditions in Europe, League of Nations, etc. Her talk was very interesting. Miss Jean Herbison sang, "In God's Own Keeping," in beautiful voice.
After the closing prayer, refreshments were served and a social half hour enjoyed.

PHONOGRAPH REPAIRS.
T. Griffin, 124 Park Street, opposite C.G.E, 'Phone 2163W, Prompt attention, 13m w f-61-585

LOCAL COUNCIL MEETING
The local Council of Women will hold their regular monthly meeting to-morrow afternoon in the Green Room at the Y.W.C.A.

CARD OF THANKS.
Mrs. J. H. Taylor and family wish to thank their friends for their many kind expressions of sympathy and for floral tributes in their recent sad bereavement.

SALE POSTPONED.
The sale at Beechwood Farm has been postponed owing to impassible condition of roads, until Feb. 27th.

DANCE.
There will be a dance in the Victoria Hall on Thursday evening, February 21st. Good orchestra and refreshments. Admission 75 cents per couple. 1d.

CENTRAL SCHOOL CLOSED.
The Central School scholars are having an unforeseen but probably not unwelcome holiday to-day. Through an accident to the pipes of the heating system, the cellars are flooded and the fires are out. Consequently, all classes in the school were discontinued, and the pupils having something on the other schools of the city, where matters are going along in the usual orderly way.

RESIDENT OF SMITH.
In the report of the death of the late Alfred Robert Gill, omission was made of the fact that the deceased was a resident for the past 41 years of the township of Smith. Besides a sorrowing wife and two sons: Wm., of Smith, and Alfred of this city, he is survived by three daughters: Mrs. Chas. Watley of North Monaghan; Mrs. Patterson of Hamilton, and Mrs. William Spenceley of 150 River Road, Auburn.

$3,139—NOT $1,139.
In connection with the item in regard to the special consideration granted to aged policy-holders which appeared in the Examiner yesterday, a typographical error gave a wrong impression. It was stated a well-known Montreal educationist who held an old policy with the Sun Life and had paid total premiums of $988 received a cheque for $1,139 on his 91st birthday, although under the terms of the policy the money was not due until after death. $3,139 was the correct figure, just $2,000 more than was shown by the paragraph in question.

CANADIAN PROBLEMS SUBJECT OF ADDRESS
The executive of Triinty Methodist Church Women's Missionary Society were at home yesterday to the Trinity Church Auxiliary, and had as their guests members of the W.M.S. of the churches of St. James, George Street and Mark Street. Between a hundred and fifty and two hundred ladies were present in Reid Street hall, which was prettily decorated for the occasion, with ferns and daffodils. An address on the problems facing Canada at the present time was given by Mrs. Buckler, a chapter from the study book was read by Mrs. Ray Brown, and Mrs. George H. King sang, with Mrs. C. Cragg at the piano Mrs. A. F. Lane presided over the meeting A Bible reading was taken by Mrs. R. J. Kidd, and the district organizer, Mrs. J. K. Moore closed the meeting, which was followed by a pleasant social hour and the service of refreshments.

MRS. FOSTER COMING HERE.
A very unexpected pleasure is being afforded the members and friends of the local Y.W.C.A. in the visit of Mrs. Foster of the Dominion Council staff to the city, this Saturday and Sunday.
Mrs. Foster is making a tour of the Canadian Y.W.C.A.'s from coast to coast during the next three months and thus providing a link of understanding between Dominion Council, and all associations. Mrs. Foster has had much experience in Y. W. C. A. work and has made a study of present day problems, world movements, ideals and present day thinking. Mrs. Foster comes to Peterborough with a message for every member, which will be an education and a pleasure.
In view of the Y.W.C.A. biennial convention to be held at Preston, Ont., May 17 to 21, Mrs. Foster will outline some of the discussions and hopes of the conventoin.
Three special meetings are being arranged for Mrs. Foster. The first on Saturday afternoon at 3.30, at which Board and Committee members are urged to be present. On Saturday evening a mass meeting for all girls and women and friends of the Association will be held and on Sunday evening at the regular sing-song, Mrs. Foster will bring a message.
Peterborough association has always been considered by Dominion Council as one of the best all-round associations and it is the desire of Peteborough to keep up this reputation. Those who cannot attend the meetings are invited to come in at any hour Saturday or Sunday and meet Mrs. Foster.

SPRING COATS.
Three-quarter length coats, sometimes banded with fur about the hem, collar and cuffs, are shown for spring.

RADIO

HEARD LAST NIGHT ON A NORTHERN ELECTRIC SET,

From W.D.R., Kansas City, Mo.—The easiest station to tune into last night on the Northern Electric sets, was that at Kansas City, which always designates its city as "The Heart of America." New York stations all spoke of a bad storm going on there, and some signed off on account of it.

J. M. Greene Music Co., Ltd
House of Good Music - Charlotte St.

Fine
China

China Cups and Saucers, Lilly Bowls, Sandwich Trays, Chintz Vases are especially suitable as gifts. Besides being useful they are always a welcome addition to the China Cabinet. We are showing these at very reasonable prices.

Warne Bros.
DIAMOND HALL
349 George Street
'Phone 880.

Society

The many friends of Mrs. John Briggs, 113 Brock street, will be sorry to learn that she was taken to Nicholl's Hospital suffering from a broken bone of the leg, when she fell on the corner of Brock and Water streets, Sunday evening coming home from Church. She is doing as well as can be expected.

At the home of Mr. and Mrs. Walter Peters, 681 Reid street, a surprise party and miscellaneous shower was given last evening in honour of their daughter, Gwen., whose marriage takes place shortly. Some twenty-five of the girl friends of the bride-to-be were present for a jolly evening, spent in music and dancing, followed by the service of dainty refreshments.

A large number of ladies attended the first reception since her marriage of Mrs. Keith Lech (formerly Marjorie Eakins of Toronto), held yesterday at her home, 788 Aylmer St., from four to six o'clock. Mrs. Lech was assisted in receiving by her sister, Mrs. Erskine Oxley, of Toronto, and Mrs. K. G. Lech. Mrs. Keith Lech wore wedding dress of white satin brocade, trimmed with rose-point lace, with a coronet of the same. Her flowers were sweetheart roses. Mrs. K. G. Lech wore black velvet, and Mrs. Oxley a velvet dress of midnightblue. The color scheme carried out in the pretty rooms was rose and blue. Premier roses centred the tea-table, with its Cluny lace cloth, and rose candles in silver candelabra. Spring flowers, doffodils, narcissus and tulips, were in the living room, where Miss E. Morrow assisted. Mrs. A. W. MacPherson and Mrs. Cyril Lech poured tea, asisted by Mrs. Charles Ackerman, Mrs. Robert Abbott, Miss Dorothy Hill and Miss Helen Chalk, of Port Hope.

HOW TO DRESS WHEN YOU GO TO NORTH POLE.

LOS ANGELES, Calif., Feb. 20.—(Unitel Press).—When Vihjalmur Stefansson, Arctic explorer, here recently, told how he dressed in the coldest weather in the polar regions.
"Preferably, I begin with a complete set of underwear, including socks, of young caribou, with the hair next the skin," he said. "Outside of the fur undersocks, I wear two or three pairs of blanket slippers, and outside of them a loose boot with canvas uppers and sealskin sole.
"Outside my fur underwear, I wear ordinary cheap trousers, and outside of them several pairs of loose trousers, similar in cut to those worn by Chinamen. If the wind blows or the temperature drops, I put them on one by one until I had enough. I wear a fur shirt with the hair in, and a somewhat heavier fur coat with the hair out. Outside of this is a coat, or linen duster effect, made of light khaki. Dense fabrics are undesirable for snow shirts, because hoar frost forms within them instead of on the outside.
"A properly fitted Arctic traveller suffers less from cold than do the inhabitants of such countries as Scotland and Norway, who dress in porous clothing.
"There has not been a frost-bitten finger or toe in any party with which I have been connected during any but the first of my ten years north of the Arctic Circle, so we know the experience of working out logarithmus with tender, frost-bitten fingers (as told by Nansen) only by reading."

"THE NATIONAL WAY" TO THE NATIONAL CAPITOL

Trains at convenient hours, unexcelled dining-car service, trains operated on time, and fine steel equipment, including club-compartment and standard sleeping cars on night trains and dining and parlor cars on day trains, are features that invite public patronage to "The National Way" between Toronto and Ottawa.
"The Capital City" leaves Toronto at 12.10 (noon) daily except Sunday, arriving at Ottawa at 7.15 p.m. The night "Otttawa Express" leaves Toronto at 11.10 p.m. daily, arriving at Ottawa at 7.45 a.m.
For tickets and further information apply to any Canadian National Ticket Agent.

Financial News and View's

Canadian Stock Exchange —And Mines | *New York Stock Exchange —and Curb Sales*

Today's Quotations and Opinion and Reviews of the Markets.

NEW YORK, February 20 (United Press).—Irregularity predominated at the opening of the stock market, probably reflecting various sentiments in regard to the House's action on taxes. Bulls averred the fact that the House had done something that was constructive anyway.
The Steel opened off 1-2 and Baldwin off 1 1-8. Marland Oil was up 5-8 selling at 36 3-4 Coppers were firm with Anaconda selling at 40 1-4 unchanged.
The market developed firmness and activity following the initial quotations. Led by Southern Railway, selling at a new high of 48 1-4 the low priced rails developed considerable strength. Directors of Southern Railway are expected to consider dividends on the common shares next month. There has been accumulation of Seaboard Preferred, which sold at 20 1-8 up 1 1-8 from the opening.
Both Baldwin and American Can. recovered their early loss with shorts covering. Associated Dry Goods reflected excellent 1923 earnings, and sold at 88 1-2 up 3 points from the recent low.

(Quotations Supplied by Arthur C. Hawley. 'Phone 186).

NEW YORK STOCKS

	High	Low	Close
Atchison Rly.	99½	98¾	99½
Amer. Loco.	72¾	72¾	72¾
Amer. Asphalt	39⅜	38	39⅜
Amer. Smelters	63⅜	62½	63⅜
Baldwin Loco.	121⅝	119⅜	119½
Balt. & Ohio	56⅜	56	56⅜
Bethlehem Steel.	57⅜	56¾	57⅜
Anaconda Cop.	40¼	39¾	40¼
Amer. Can.	112½	111	111
N. Y. Central	100¾	100¾	100¾
Chandler Motor.	59⅜	59⅛	59⅜
Cosden Oil	35	34	34¾
Corn Products	176¾	173	173½
Congoleum	62¼	60⅜	62¼
Crucible Steel	63½	62⅛	62⅜
Cal. Pet.	25⅛	24⅜	24½
Davison Chem.	49¾	47⅛	47¾
Erie R.R.	24½	24¾	24¼
Famous Players.	65⅝	65⅛	65⅝
Gulf States Steel.	82¾	81	81¾
Kelly Spring.	25¾	25⅛	25¾
North Pacific	52½	52½	52½
Pan-Amer. A	49	47½	47½
Pan-Amer. B	47¼	45½	45¾
Prod. & Ref.	35⅛	34	34⅛
Reading Rail.	55	55	55
General Elec.	206½	206½	206¾
Sinclair Oil	21⅛	20¼	20½
Trans. Oil	4⅛	4	4⅛
Sears-Roebuck	89	89	89
South. Pacific	88	87½	87½
South. Rail.	48⅜	47	47⅜
Studebaker	101	100⅜	100⅜
Westinghouse	61¾	61	61
Amer. Wool	73¾	72¾	73¾
U. S. Steel	103½	102¾	102½
Union Pacific	130	130	131
Inter. Paper	36¼	36¼	36¼
Stand. Oil N.J.	38¼	38	38⅛
Vanadium Steel.	30½	30⅛	30½

CANADIAN STOCKS.

	High	Low	Close
Abitibi	63½	63½	63½
Atlantic Sugar	20	19	19
Barcelona	14	14	14
Bell Tel.	128¾	127½	128¼
Brazilian	49¼	49	49¼
Brompton	40¾	40¼	40¼
Canada Bread	73	72½	73
Can. Steam. C.	11	11	11
Can. Steam. Pfd.	43½	43½	43½
Can. Pacific	152	152	152
Laurentide	93	93	93
Span. River C.	108	108	108
Steel of Canada.	76	76	76
Toronto Rly.	82½	82½	82½
Twin Cities	64	64	64
Winnipeg Power.	29	29	29
Smelters	36¾	36½	36¾

MINING STOCKS.
COLD.

	Asked	Bid
Argonaut	59	58
Baldwin	5⅛	5
Buckingham	5	4½
Con. West Dome	26	25½
Clifton	8¾	8½
Bidgcod	11	10½
Dome	1830	1790
Label Oro	35	33
Goldale	39	37
Hattie	8	7⅞
Hollinger Cons.	1165	1150
Hunton	7	6
Keora	12	11
Kirkland Lake	20	19½
Montreal, Ont.	18	16
McIntyre	1725	1700
Moneta	23	22½
Newray	37	36
Porcupine Crown	11	10½
Tough Oakes	70	69½
Teck Hughes	125	124
Vipond	121	119
Night Hawk	95	94
W. Hargraves	300	290

SILVER.

Beaver	28	27
Castle Trethewey	8	7½
Capital	32	31
Crown Reserve	60½	59½
Keeley	239	238
Lorrain Cons.	16	15½
La Rose	24	23½
McKinley	13¾	13
Mining Corp.	352	349
Nipissing	650	640
Peterson Lake	9¼	9
Lakeside	23	22½
Wettlaufer	19	18½
Lorrain Trout	130	125
Indian	35	30

THE KNITTED TIE STAGES COMEBACK

By "THE STROLLER."

NEW YORK, Feb. 20.—(United Press).—Turn attention to neckwear—that important adjunct to male attire—for a moment.
Just at present the knitted scarf is enjoying a popular success around the necks of New Yorkers. A few years ago, you will remember, the black, silk-knitted neckties were all the rage. You could buy them cheaply, or you could put real money into them. Half the sweethearts of America were knitting silk ties for their beaux (sometimes with painful results to the wearer). Then, almost as suddenly as a mid-summer storm, which has raged furiously for an hour, dies away, the fashion dropped out of sight. Today the black knitted tie, with its indispensible pearl scarf pin, is but a thing of memory.
Knitted scarfs of today are works of art, and they look mighty well. They don't wrinkle and lose their shape quickly Of course, as in all ties, there are those which are garish and offensive to those whose sense of order is disturbed by sensuous color. But, as a general rule, these are found mainly in the cheap ties, which are made expressly for that trade.
If you wear a colored shirt with a collar of the same material, try a knitted scarf which will harmonize or contrast with the shirt. The knot can be made large or small, as the taste dictates, but the large knot is the one which is most favored. Three or four dollars invested in a couple of knitted ties is worth while. They will retain their shape and their good looks for a long time, and while they are not adaptable to summer wear, they will always be in good taste.
It is a little too early to predict what spring styles in neckwear will be, but the best haberdasheries in New York are cleaning house with sales, so an official pronouncement may be expected momentarily.
The man who occasionally wears (and struggles) with his dress tie has been taken into consideration, and dress ties now have buttonholes in back and front just like a collar. This is a most welcome relief to the man who has often found the bow nestling under his ear, or the entire tie roosting on his neck, entirely off the collar. Once the tie is in place now, it sticks there and one worry and embarrassment incident to formal dress is eliminated.

ART ASSOCIATION TO STUDY FLEMISH WORK

The Art and Literature Study Club of the Women's Art Association had a meeting last evening at the home of Mrs. Rupert Gliddon, attended by twenty-one of the members. The subject under consideration was in line with the Club's study for this year of the great painters of former times, Flemish and Dutch art, through its greatest exponents, was considered last evening Mrs. B. L. Barns, convenor, gave a brief review of the Golden Age in Flemish and Dutch painting, followed by a paper on Peter Paul Rubens, given by Mrs. R. J. Bolton, who spoke of the different types of Rubens' work, particularly of his religious paintings, in which he excelled, and of his great pupil, Sir Anthony van Dyke, whose specialty was portrayals of court life.
A paper on Frans Hals was read by Mrs. R. J. Kidd, referring to the outstanding characteristics of his work, and his fondness for delineating the simple life about him, and Mrs. J. E. R. Munro spoke of Rembrandt, and how to detect the signs of the great master's work. the different speakers gave brief reviews of the lives of their subjects, and interesting glimpses of their lives of their subjects and interesting glimpses of their characters and temperaments.
The next meeting of the Club will be held on March 4th at the home of Mrs. J. M. McCulloch, Charlotte street.

It Pays to Advertise.

DIED.

GOOLEY.—The death occurred this morning at 10 a.m., of Miss Agnes Gooley, daughter of Mr. and Mrs. Jno. Gooley, Norwood, in her 19th year.

BLACKWELL.—Tuesday, February 19th, 1924, Robert Blackwell, at the family residence, Douro township.
Funeral will take place to-morrow afternoon at two o'clock to Little Lake cemetery.

ACCORDION CAPES.

For spring we may expect to see many accordion pleated capes of light-colored silks as well as black and white, with collars of white rabbit fur.

Efficient Housekeeping

The modern idea of economy extends into the household as well as into every branch of business. Most housewives pride themselves upon the fact that their homes are conducted in an efficient, business-like manner.

Every housewife knows, too, that the business of running a house, providing for the wants and needs of the different members of the family and meeting the almost daily emergencies is second to none.

The Want Ads. in the Examiner are a great boon to the efficient housewife. In securing helpers, in purchasing various articles of household equipment, disposing of discarded furniture, in fact in countless ways, the Want Ads. are the housewife's most valuable assistant.

WEDDING BELLS

STEELE—GRAHAM

A quiet wedding took place at the George Street Parsonage, Wednesday, Feb. 20th, when Mabel Isabelle youngest daughter of Mrs. John Graham, of Otonabee, and Robert J. Steele of Shunavon, Sask., son of Joseph Steele of Villiers, were united in marriage. The Rev. W. Harold Young officiating. The bride was attired in a gown of blue Canton crepe with radium lace trimmings.
Only the immediate relatives of the contracting parties were present. The happy couple leaving later on the afternoon train for Toronto and Hamilton, the bride travelling in taupe velour coat with shoes, stockings and hat to match.

OBITUARY

JOHN CROSS

The death occurred of John Cross at his home, 57 Aylmer street, this morning. Funeral announcements to morrow.

BELL.—The death occurred last evening of Mrs. Jean Bell, third daughter of Mr. and Mrs. George James Moore, at the home of her sister, Mrs. Moyeas Succee. There remains to mourn her loss one brother, and four sisters, Mrs. Wright, Mrs. Roberts, Mrs. Halliday, all of Toronto, and Mrs. Succee of Peterboro; and Mr. Richard Moore of North Tonawanda. The funeral will be held on Thursday afternoon, at 2:30 p.m., from the home of Mrs. Succe, 710 George street, the Rev. Harold Young officiating. Interment at the Little Lake cemetery.

CHARLES BOSWELL.

LAKEFIELD, Feb. 20. — The death occurred here last night from an attack of bronchitis, of Charles Boswell, aged 88 years. The deceased was born in Cobourg on July 11th, 1836. He was twice married and is survived by his second wife. He was a member of the Church of England. Services will be held this evening at his late residence on Rabbit street, by the Rev. Walter Cox. The remains will be taken to Peterborough on the C.N.R. morning train for interment in the Little Lake cemetery.

JUSTIN F. BARNARD.

The death occurred last night at his home in Spencerville of Justin F. Barnard, a former resident of Peterborough. The deceased, whose wife died several years ago, is survived by three sons: Morley of Buffalo; Walter and Percy of Spencerville; one sister, Mrs. Nurse, in Toronto ,and one brother, Joseph C., of Peterborough.
The funeral will take place at Spencerville on Thursday afternoon.

JAMES TAYLOR.

The funeral of the late James Taylor, which took place yesterday on the arrival of the C.P.R. noon train, was largely attended. The members of Court Bridgenorth, Canadian Order of Foresters, attended in a body. At the chapel at the cemetery Rev. Mr Edgar, of Gilmour Memorial Baptist Church, conducted the funeral service, after which the Foresters continued the service according to their ritual, each member dropping an evergreen on the casket.
Mr. Taylor was born in Smith Township, a mile from Bridgenorth, and lived on the old homestead until 22 years ago, when he and his family moved to Manitoba, where he took up farming, and lived until three years ago, when he moved to Windsor. At Christmas he went to visit his youngest daughter, Mrs. P. Porter, who lives in Indianapolis, Ind. He was in his usual health until the 4th of February, when he took ill with Bright's disease. Although the best medical aid was secured, he continued to grow worse until Saturday, 16th February, when he passed peacefully away.
Mr. Taylor was a man of sterling character and was highly respected by all who knew him. He leaves to mourn his loss two sons and two daughters, William of Seattle, Emerick of Windsor, Ont., Mrs. M. Mott of Nordan, Manitoba, and Mrs. P Porter, Indianapolis Ind., and one brother, Mr. Nathan Taylor, of this city.

YOUNG PEOPLE HELD CONCERT LAST NIGHT

Under the auspices of the Young People's League, a very enjoyable concert was held in the auditorium of St. James' Methodist church last evening, featuring Miss Jessie Tuite, elocutionist, of Albert College, Belleville. There was a good attendance, considering the inclement weather ,and every number was accorded an encore and an appreciative response from a well-pleased audience. Miss Tuite, who is a reader of charm and ability, with excellent powers of mimicry and a flexible voice, was compelled to respond to renewed applause at every appearance. Her selections comprised numbers both pathetic and humorous, in a range wide and pleasing.
The programme opened wtih a few remarks by the chairman, Rev. J. D. Richardson ,and two selections by the Sunday school orchestra were given. Miss Tuite rendered four selections, with a number of encores, vocal solos were given by Mrs. George H. King, Mrs. E. Kitney, Mrs. Mendell Braund and Miss Isabel Black, Master Walter Townsend played a selection on the piano, and Arnold Spencer gave a violin solo.
At the conclusion of the programme, a hearty vote of thanks to the assisting artists was moved by the president of the League, Elmer Frost, and seconded by Mrs. C. Hotstone.

CLEANED OUT FAMILY.

PHILO, Ills., Feb. 20.—Following a family quarrel early to-day, Louis Kuntz, butcher, of Homer, Ills., shot and killed his son-in-law, Joe Whistle. Mrs. Whistle and Whistle's eighteen year old daughter, and then shot himself.

TRAIN SCHEDULES ARE DEMORALIZED

All Lower Ontario Badly Affected by the Storm

TORONTO, February 20 (Canadian Press). — All lower Ontario, particularly in the Great Lakes regions, was heavily hit by the terrific gales and snowstorm which cut a wide swath from the Atlantic seaboard to Lake Superior and beyond.
Reports from nearly every city in Ontario this morning tells the story of disorganised train services, blocked roadways, and demoralised business conditions.
Many snow ploughs have been pressed into service on the railway lines, and thousands of men with teams are engaged to-day in the work of digging out stalled trains and buried cities.
Weather authorities report the storm as the worst general disturbance of its kind in Ontario for many years.
In some of the small towns and villages communication by rail and highway may be cut off for several days.
Toronto and other cities which are usually able to cope quickly with the weather conditions, found their surface traction fairly crippled for hours, despite the night long effort of snow sweeping equipment.
Thousands of people walked many miles to work through the blizzard, which is still of considerable force, although apparently moderating.
Observatory reports that 9 inches of snow fell in Toronto between 8 o'clock last night and 8 o'clock this morning.
The entire Province from Lake Huron to the Quebec boundary and as far north as the Georgian Bay, has been hit by the storm which extends on a more moderate scale as far east as Montreal.
The snow will continue falling throughout to-day, but to-night the weather will clear and the temperatures will be somewhat lower.
No extreme cold is reported this morning from any part of Canada.
In Western Canada it is fairly cold with little snow
All traffic was demoralised at Oshawa this morning, and Oshawa is still trying to shovel itself out of one of the worst blizzards in many years.
Snow has drifted to a height of 6 feet on the main streets, and all the roads leading to Oshawa are blocked, reaching 12 feet in height in many places.
Last night's trains for Cobalt and Winnipeg are still in the station here, and the passengers are living and eating aboard at the company's expense.

TIED UP AT LINDSAY.

LINDSAY, February 20 (Canadian Press). — Not a train is moving on the C.P.R. or the C.N.R. here to-day.
The Bobcaygeon train (C.P.R.) arrived on time, but became stalled at Burketon.
C.N.R. trains from the east, north, and west have not arrived, and the C.N.R. train from Toronto had not left at 10 a.m.

COCKSHUTT FAMILY GOING ABROAD

TORONTO, Feb. 20.—(Canadian Press).—Chief Justice Sir William Mulock was this morning sworn in as Acting Lieutenant Governor of Ontario in Council Chamber by G. C. Kesar, Assistant Clerk of Privy Council of Ottawa. Sir William Mulock will be Lieutenant Governor of Province during absence of Lieut.-Governor Cockshutt, who with his family is going abroad for period of six months.

FIRE DEPARTMENT TO HOLD SOCIAL EVENING

The "At Home" being put on by the Fire Department on Friday evening promises to be one of the most enjoyable events of the season.
The committee in charge have gone to a good deal of trouble and expense for the comfort, convenience and enjoyment of those who will attend.
It will be held in the Great War Veterans' Hall, and a very large attendance is already assured

GOOD CROWD SKATERS BROCK STREET RINK

There was a good crowd of skaters at Brock street rink last night. The ice was in excellent shape for skating. A special prize for the lady possessing a lucky number ticket, was won by Miss Marjori, Long, with No. 80, which secured her a handsome boudoir clock in French ivory.
The Examiner Girls' Club and some of the members of the Men's Club had another outing last night, in the form of a skating party at the rink, followed by a bountiful feed in the bindery-room of The Examiner establishment. Later, Harry Dugan and Fred Seate, entertained the company with a select repertoire of fanc dances and a Gallagher and Shean duet: Frank Gray brought along a phonograph for the devotees of the dight fantastic.

BIRTHS

ELLSWORTH.—On Monday, February 18th., at Young's Point, to Mr. and Mrs. Leon Ellsworth, (nee Hilda Wilson), a son, (Roydon Leon.)

OUR CONDUCT IS AT ALL TIMES CONSERVATIVE AND DIGNIFIED
BELLEGHEM'S FUNERAL SERVICE PHONE 85
AMBULANCE

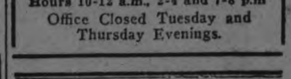

Our goods make an electric hit with the women folks.
—Mr. Electro-serve.
THE dainty electric cooking utilities make her life a happier one. She wants as many beautiful electric conveniences as the other women of her set have and we don't blame her. This is an electric shop that helps the women keep house.
SERVICE
PETERBOROUGH UTILITIES COMMISSION
"DO IT ELECTRICALLY"
H.O. FISK, M.E.I.C., MANAGER
PHONE 1218

A GREAT COMBINATION.
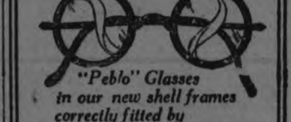
"Peblo" Glasses in our new shell frames correctly fitted by
A. A. FOWLER
Phm. B, Eye Specialist
Ground Floor
373 GEORGE STREET

Dr. Goodwin
Chiropractor
Palmer Graduate
106-108 Harris Building.
Lady Attendant 'Phone 431
Hours 10-12 a.m., 2-4 and 7-8 p.m
Office Closed Tuesday and Thursday Evenings.

ForLIVER DISORDERS

Biliousness, sallow complexion, liver spots, indigestion, constipation, etc., take
PARKE'S Liver Tone
A purely vegetable preparation that stimulates the action of the liver and tones up the stomach.
50c. and $1 Bottles.
Bond's Drug Store
Cor. George and Hunter Streets

CHINA PAINTING
Mrs. Langley McCarthy Teaches Biscoffs' New and Beautiful Work in CHINA PAINTING

Simon Gray
Your Eyes
Are worth the price of all the glasses ever made and like as not you need but one pair.
We examine eyes and fit glasses. This is all we do. But we do it.
M. J. ROCHE
OPTOMETRIST,
188 CHARLOTTE ST.

"It's Confidence That Does It."
100% Whole Wheat **BREAD**
The great aid to Digestion, and a really wholesome Bread that you enjoy with your meals.
—Loaf - 13c
WHEATSWORTH BISCUITS a slightly sweetened form of Whole Wheat Food that is very palatable.
Package - 23c
CHRISTIE'S OAT CAKES,
Package - 13c
CHRISTIE'S DIGESTIVE BISCUITS
Package - 20c
Porter S. White Co.
334 George Street
2 Phones, 1960-1961

DON'T TELL HOW IT ENDS?
The Acquittal
with Claire Windsor & Norman Kerry
CAPITOL - Now

The Evening Examiner

PROBABILITIES.
Strong northwest winds; fair and colder to-night and on Friday.

VOL. LIV., No. 44 PETERBOROUGH, THURSDAY, FEBRUARY 21, 1924 PRICE THREE CENTS

Annual Meeting **LIBERAL-CONSERVATIVE ASSOCIATION OF WEST PETERBORO, VICTORIA HALL** FRIDAY, Feb. 22 at 8 p.m. sharp.
The meeting will be addressed by the Hon. James S. Lyons, Minister of Lands and Forests. All Conservatives requested to attend. Ladies especially invited.
R. DENNE, President.
V. J. McELDERRY, Secy.

INTRODUCES A BILL FOR THE LIQUOR ISSUE

Provides Machinery For Taking Vote on Liquor Whenever the Public Demands It--New Legislation Announced For Regulation of Standard Hotels.

LIGHT SESSION.

TORONTO, February 21. — In the Legislature on Wednesday, Hon. W. F. Nickle, Attorney General, introduced a bill containing the machinery for the taking of a vote on the liquor question when and how the government desires.

The bill simply is enabling, and the government will decide upon the form of the questions to be submitted and when there is sufficient demand for a vote.

The Prime Minister in reply to a question said that the government intended to bring down legislation for the regulation and improvement of standard hotels. This legislation will stipulate what an hotel is. For different circumstances and different sizes of hotels there will be different stipulations. It is not likely that there will be any separate commission to handle the hotels.

Amendments to Acts.

Several government bills mostly from the Attorney-General's Department, making minor changes in various acts, were given the second reading without opposition. One amends the coroner's act, making it compulsory that the coroner notify the registry office of the death of persons which he has investigated, and file the causes of death. Another brings the dower act into conformity with the mortgage act.

By an amendmept to the railway act given its second reading, passengers on street cars who refuse to pay fare will be liable to the maximum of a ten dollar fine. This amendment is necessary because of the pay as you leave cars in some Ontario cities, where there have been refusals to pay after the passenger has been carried to his destination.

Another bill securing its second reading provides that where there is a change of venue for a trial that the original county where the trial would have taken place, had there been no change of venue pays the trial expenses.

Pool Room Licenses.

Mr. W. H. Price, Provincial Treasurer, secured second reading for two bills. One provides that in cities of over 100,000 population that pool room and bowling alley proprietors must receive approval of the Police Commission before they can get licenses from the province. In other places the law provided that the municipal council must approve by resolution.

The second bill of the Provincial Treasurer gives officers of his department the right at all times to have access to race courses and the pari-mutuel plants for checking up purposes on race betting.

Mr. Raney wanted to know if the Federal officers had put any obstacles in the way of the Provincial officers.

"No," said Mr. Price, "but our men were not received with open arms."

Hon. Charles McCrea, Minister of Mines, got second reading of a bill whereby all dealers in unwrought metals must secure a license.

The quiet trade in these metals he said had an effect on the revenue of the department. The legislation had been requested by the jewellers' and miners' associations.

Questions Answered.

Replies to questions brought out the information that the Shevlin-Clarke company did not owe the province any more money, having paid up; that J. I. Hart is inspector of Crown Timber Agents at $3500 a year; that the late government received a petition signed by 150,000, asking for a referendum on the liquor question; that Mr. Hutchison, district representative in Simcoe county, had resigned, and that his service were not satisfactory to the department.

Mr. Raney said the premier did not make a real reply when he said all members of the government in the election campaign had promised that the O.T.A. would be enforced, and that there would be a referendum when the people demanded it.

Mr. Raney wanted a direct answer to this question if any of the government promised a referendum.

The second reading was given a bill introduced by W. S. Haney (West Lambton) making it possible for an acting judge to sit on a police commission in the place of the actual judge.

Didn't Slight Doctors.

Before the orders of the day, the Attorney-General read a statement from James Hales, the chairman of the Ontario License Commission, concerning a speech he made to the London Ministerial Association. Mr. Hales said he intended to make no slighting remarks against Ontario doctors, and that indeed he had complimented them. He expressed regrets if his speech had caused any annoyance to the House, the government or any officials.

TARIFFS HIGH ON DOMINIONS

Lord Beauchamp Declared the Proposed Imperial Preference Not "Worth a Candle" — Dominion Industries Protected.

LONDON, Feb. 21.—(Canadian Press Cable): — As a preliminary skirmish to parliamentary discussion of the economic conference resolutions, Lord Beauchamp a noted free-thrader entered thelists in the House of Lords last night against imperial preference which in effect, he stated supported by a maze of figures, was not worth a candle.

Lord Beauchamp stated that on dutiable and free Canadian imports from Great Britain the average import duty was twenty per cent. while the average rate on United States goods going to Canada was only fourèen per cent. and that notwithstanding the preferential rates that are supposed to operate in favor of Great Britain.

Higher in S. Africa

The South African duty on British goods, said Lord Beauchamp, had been increased in many cases since 1914. In Australia the preference on British goods practically amounted to one per cent. while the average rate on foreign goods had been decreased by six and half per cent. Therefore since preference was started more duty was paid on British exports to Australia than before.

The Duke of Devonshire as a protagonist for tariffs deprecated the suggestion that the assistance granted Great Britain by the Dominions was unappreciated. He expressed the hope that the government would be guided by the great results already achieved and would further develop imperial trade.

Duties Still High

Lord Arnold, under-secretary for the colonies, agreed for the most part with Lord Beauchamp's figures. After a long analysis of all the aspects of tariffs and preferences Lord Arnold was of the opinion that the Dominions on the whole had arranged their tariffs so as to favor British goods as against foreign goods but the duties in many cases were still high after the preference was deducted while in the cases whre it had been decided to protect Dominion industries, either no preferenct or an insignificant preference had been accorded. He was not suggesting a complaint however against the Dominions who, he agreed, had complete freedom to settle their own affairs.

HASTINGS OUTFIT DROPPED ANOTHER.

Lost to Norwood By the Score of 5 to 3.

NORWOOD, Feb. 21. — On Tuesday evening the Hastings juniors and the Norwood High School played an exhibition game here with a 5-3 score in favor of Norwood. Lynn Hill of Hastings, was the referee. The ice was in good condition, and the quality of the play fair. The teams:

Hastings: Goal, Cruikshanks; r.d., Tate W.; l.d., Richardson, B.; c., Gould, J.; r.w., Stephenson, S.; l.w., Walsh, P.; subs., Baker and Lambert.

Norwood: Goal, Copen, C.; r. d., Munroe, H.; l.d., Buchanan, B.; c., Baker, H.; r.w., Rathwell, G.; l. w., Furlay, V.; subs., Howard and Walsh

Franc's Decline Worries French

PARIS, February 21 (Canadian Press). — "Can the franc fall like the mark?" is the query in large type heading the first article in La Liberte yesterday, being the first time that such a possibility has been placed bluntly before the public by a newspaper outside the Socialist press.

The newspaper hastens to say that such a thought is scandalous and impious, but is one which everybody is asking himself.

The franc now is, the paper says, about where the German was in October, 1919, when the pound sterling was worth 200 marks, ten months after that 300 marks, and then three months later it went to 1,000 because of unlimited inflation.

La Liberte declares that if the slightest inflation is admitted, the franc is doomed to follow the mark, adding that it is not enough to increase the country's receipts, as there is limit to such an increase, but the outlay must be reduced, and Mussolini's example of stopping waste and parliamentary demagogy must be followed.

AN EXPERT SURVEYOR OPENS DEFENCE CASE

Without Reflecting on Credibility of Evidence the Court Expressed Astonishment at Wonderful Sight--Section of Tree and Bullet Produced.

On resuming the trial of John Schell this morning for the wilful murder of George MacNeal, Mr C. G. Frost, counsel for defence, asked for a non-suit saying there was no evidence against the prisoner, and that the doctors who had examined MacNeal's body said the wound might have been accidental.

His Lordship ordered the case continued, and Mr. Frost called Leslie Frost, of Lindsay, who had visited the shack on 4th November.

On examining the bullet hole it was observed that it was impossible to say with any certainty what way the bullet had passed, he testified.

'We inserted a lead pencil through the hole, and it appeared the bullet took a southerly direction from the cabin and inclined to follow the westerly wall of the cabin, towards the south-east on the outside.

"We looked outside to see if the bullet had cut any trees, and found the bullet hole in a basswood tree 60 feet south of the cabin. The bullet hole would be about 20 feet above the ground. We had George Schell climb the tree with a tape measure. He held it exactly on the bullet hole We inserted twine through the hole in the shack wall, and pulled the tape taut in an endeavour to get a straight line. It was inclined into the westerly wall of the cabin The projection of that line appeared to strike about the centre of the upright of the bunk about one foot from the westerly wall.

The blood stains had had ashes thrown on them by those who had occupied the cabin before us. Under the end of the table we found a little piece of leather that had a peculiar hole in it. It was a belt, broken behind and bearing a circular mark and dark stains. We found six bunks in double tiers, and there were five of the bunks with straw in them.

The bunk in the northwest corner in the bottom had no straw in it. We found three cartridges in that bunk, one discharged and two were undischarged soft nose bullets."

"If the officer who examined that bunk stated there were no other bullets in that bunk what would you say?"

"The bullets were certainly there and we had no difficulty in finding them."

"In cross-examination Mr. Cunningham asked "Did the cabin look as if some one had cleaned it up?"

"No. The police officers stayed there a night and it was necessary to put ashes on the blood to make the place habitable. The cabin showed indications of having been occupied. The floor was extremely dirty.'

"The bullet hole has been changed to a slight degree?"

"Well if it had not been brought to my condition I might not have noticed it. It was undoubtedly changed by us in drawing the string through it."

"What effect do you think the striking of a board would have on the direction of the bullet?"

"The effect of hitting a bone would be to mushroom a bullet of this kind and it would assume a wobble."

"Wouldn't the bullet be deflected by hitting a twig?"

"It might."

"Do you think your deduction as to direction carries much weight?"

"Yes, I do."

"Here's a bullet that is deflected first by striking a bone, then it goes through this board, travelling in an irregular shape. Could the bullet travel straight?"

"I believe the line would be straight from the point of exit from the man through the board to the tree."

"Your evidence is that this board would not be likely to change the course of the bullet?"

"It would depend on the power behind it."

"The hole would indicate that the bullet was travelling sidewise?"

"Yes."

"Yet you think it would go straight?"

"It would depend on the force and the board has not much stay-

(Continued on page 9.)

Brock St. Rink
TONIGHT
Best Ice of the Season
GOOD BAND
Tomorrow Night
Surprise for the Gentlemen!
EXCELLENT MUSIC
Warm Dressing Rooms
Refreshment Booth

Widows' Pensions Must Wait Funds

LONDON February 21 (Canadian Press). — Phillip Snowden, Chancellor of the Exchequer, was obliged to admit in the House of Commons last night that lack of money prevented one of the social reforms to which the Labour Party was committed.

A motion.. was proposed to pension all widows with children, or mothers whose breadwinners are incapacitated, the estimated cost being £29,000,000 Yearly.

Mr. Snowden regretted that financial difficulties precluded the Government from agreeing to the scheme, which he would otherwise be pleased to do.

He begged the House to give him more time to get the nation's finances into a sound condition which would provide the means for this and other reform measures.

KIWANIANS WILL ENTERTAIN PARTY

All Those Who Took Part in Kiwanis Revue Invited to Attend.

To-morrow will be a big day for local Kiwanians. The opening number will be the noon luncheon at the Empress Hotel, at which Mr. G. N. Gordon, K.C., M.P., will give an address on sidelights on Parliament, prior to leaving for Ottawa to attend his legislative duties.

In the evening commencing at 8:30 oclock the entertainment committee will entertain in the Business College at cards and dancing, all those who participated in the Kiwanis revue. Those who assisted in any way are cordially invited to attend.

CARTER WANTED TO CONTROL SYNDICATE

Monopoly of Press Reports Partly Responsible for Break.

LUXOR, Feb. 21. — United Press. —The Egyptian Director of Antiquities took steps to-day, preliminary to re-opening the tomb of Tutankhamen and safeguarding the contents thereof.

Following the cancellation of the license under which Howard Carter had been excavating, the Egyptian authorities moved immediately to deal themselves with the tomb and mummy of their former ruler.

The license which was cancelled was granted Lord Carnarvon in April 1915, when he took up the work of excavating in the Valley of the Kings for his health.

Then came the discovery of the burial place of Tutankhamen, unearthed in 1922, followed by the death of Carnarvon.

The license was then transferred to his widow, who has since married a British officer, Colonel Dennistoun.

Carter has been carrying on, amid frequent altercations with the Egyptian government, principally over the matter of press reports of progress, which the explorer wished to reserve to a syndicate with which he has a contract. The government insisted upon equal rights for all press organizations, and when Carter proved adamant upon this point, and in the matter of visitors to the tomb, which he came to treat as his private property, the Ministry of Public Works took away his license.

PIONEER'S CACHE FOUND.

VENTURA, Cal., Feb. 21.—(Associated Press).—Fortune smiled faintly on F. W. Barron, an indigent ex-Canadian soldier, when he was cutting down an old pepper tree near here recently. As the tree fell he noticed a knot hole in one of the upper branches with a piece of decayed wood nailed across it. Pulling off the board, he caused a piece of old burlap to drop and with it a roll of bills. Barron found $50, mostly of $1 denomination and all of 1841 date.

WILL ENTER APPEAL.

NIAGARA FALLS, February 20 (Special to The Examiner). — S. H. Styles, ordered deported from the United States following the alleged attempt to smuggle a Finlander into the country, will appeal to Washington.

FOR SALE — DR BODY HARD WOOD, MAPLE AND BEACH, CUT 12 INCHES, $14.00 PER CORD. PHONE 303—J. F. GRAY.
6d47 685

REBELS CLAIM VICTORY IN FEDERALS ADVANCE

Revolution Making Headway, Says Huerta's Agent In Washington—Force Depleted to Garrison Cities Recently Occupied.

WASHINGTON, Feb. 21. — The claim that the "revolution in Mexico is making headway rather than losing force," is made in despatches received Wednesday from Adolfo de la Huerta, the rebel leader, by Alvirez Castillo, the revolutionary agent here

The rebels have gained a strategical advantage, planned more than a month ago, the despatches said, through the recent occupation of the larger cities by the federal forces. With large forces necessary to garrison these, it was said, the Federals were left without sufficient men to guard their lines of communication, which it was claimed had been broken by the rebels in numerous sections. In the western sector particularly, it was said, "boasts of Obregon, respecting his numerous victories are not borne out by the facts."

Normal Conditions Being Rapidly Restored, Says Obregon's Representative—Rebel Bands Dispersed in Oil Fields.

WASHINGTON, Feb. 21. — The Mexican Embassy declared in a statement last night that the conditions in Mexico are "rapidly being restored to normal after the decisive defeat of rebels."

"Rail communication has been opened from Mexico City to Tierra Blanca in Vera Cruz, and the line is being extended to Santa Lucrecia on the Tehuantepec Railroad," the statement said.

"An active campaign is under way in the oil fields and the few remaining rebel bands are being dispersed. Operations are going on as usual except in a few remote spots and these will be restored to federal control within the week.

"Rebels under General Estrada on the western front have evacuated Morelia and Uruapam, and the remainder of the State of Michoacan. They now are headed for Colima, with the Federal cavalry in hot pursuit."

DOCK WORKERS RESUME WHEN EMPLOYERS GIVE IN TO THEIR DEMANDS

Settlement Hailed as Due to Generalship of Premier MacDonald--Part of Increase Immediately and Part in Summer is Employer's Stipulation.

PEOPLE RELIEVED

(By Lloyd Allen.)

LONDON, Feb. 21. — (British United Press.)— The British dock strike was settled to-day.

The settlement was hailed as due to the generalship of Premier MacDonald. The general public heaved a sigh of relief when the morning papers announced that the strike of the dockers, which started on Saturday at noon, was practically at an end.

After a secret conference on Wednesday the employers agreed to the men's demand for a two shilling a day increase. They stipulated that the increase should come in two equal installments and agreed to an inquiry into questions of maintenance and steady employment.

The dock workers' delegates' conference, which meets to-night, must approve these terms to which their leaders agreed. The leaders are confident that this will be done.

There is a possibility that some of the delegates will balk at the proposed delay in payment of the second shilling increase which is to come some time early in the summer. One shilling increase is to be paid immediately.

Acceptance of the employers' terms by the dockers' leaders came early to-day at a meeting at the Ministry of Labor.

The Government successfully brought the heads of both sides together and thus gains the credit for facing and settling the second big industrial crisis it has had to face within a month of assuming office.

Met Yesterday.

LONDON, Feb. 21. —The hope that the dock workers' strike might reach a settlement last night received a setback when the National Council of Port Labor Employers, which had been discussing the suggestion that they concede a two shillings increase to the men and refer the question of decasualization to a special committee, adjourned at a late hour without reaching a decision.

This was due principally to the fact that the Liverpool employers do not belong to the Council, and their consent has not yet been secured. Hence the court of inquiry, which was appointed by the Minister of Labor, resumed its investigations to-day.

Employers Wavering.

Important negotiations, which involved temporary cessation of the investigations of the court of inquiry developed yesterday afternoon. It was then reported that the employers were prepared to grant a two shillings advance under certain conditions, but were waiting for agreement by all the ports concerned before making the offer officially.

The Cabinet held another council last night, dealing mainly with the strike. It is believed that the Cabinet took into consideration the offer of the Transport Workers' Union to permit free passage of essential foodstuffs, provided the Government would give a guarantee that profiteering would be stopped.

This was the fifth day of the strike, and there is yet no sign of a break on the part of the men. Unless a settlement is reached, it is thought the strike will soon extend to other directions.

Load of Kindling Wood Crushed Boy

MONTREAL, February 21 (Canadian Press). — Armand Renault, aged 14, was crushed to death under a load of kindling wood, when the waggon carrying the load upset on Parthenais Street, in the east section of the city, yesterday afternoon, burying the boy beneath the wood.

Anchored in Clyde.

GLASGOW, Feb. 21. —Shipping at this port is being seriously dislocated by the dock workers' strike. The sailing of the liner Marloch for Canada, scheduled for Friday, has been cancelled, and her 250 passengers sent to Liverpool to board the Metagama which sails that day. All the channel steamers and coasters are being laid up as they return to port, only the passengers and mail service between the Clyde and Ireland being maintained.

About three-score vessels are now in the docks or anchored in the river here.

Belfast Affected.

BELFAST, Feb. 21.— The mails reaching Belfast by water Wednesday were left untouched on the arriving steamers. At the port of Larne they were handled by the National Union of Railwaymen.

The coal situation is not causing worry at present as never in the history of the port had so much coal reached Belfast as in the near past, and all of it was discharged before the embargo entailed by the strike became effective.

Clerks Load "Olympic" Mail.

SOUTHAMPTON, England, Feb. 21.—The White Star Liner Olympic sailed on scheduled time Wednesday, carried a thousand passengers, including Sir Esme Howard, the new British Ambassador to the United States. The liner also carries 6,000 bags of mail.

The mail and the passengers' luggage were loaded aboard during the night by clerks, substituting for the striking stevedores.

Fueled Own Ship.

PLYMOUTH, England, Feb. 21. —Before the Danish warships Niels Juel could leave yesterday for Copenhagen on her return from South America her own sailors had to load 200 tons of coal on board her because the dock workers refused to handle the fuel.

FILIPINO COURT MESSENGER, 50 YEARS IN SERVICE, SEEKING PENSION

MANILA, Feb. 21.—(Associated Press).—Having served as a messenger in the court of first instance in Manila for 50 years, Pastual Ramos, a Filipino now 80 years old, believes he is entitled to a rest. He feels that he is too old and feeble to continue his duties and has asked for a pension. Accordingly, a bill has been introduced in the Legislature to grant him $25 a month.

Pascual's service began under the Spanish regime more than a quarter of a century before American occupation. He then received eight pesos or $4 a month. When the courts were reorganized under American sovereignty his pay was increased to $10 a month and later to $25.

Canadian Bonus For Plasterers

LONDON, February 21 (Canadian Press Cable). — It was stated in the course of question time in the House of Commons yesterday that the Canadian Government was paying the plasterers who were working on the Canadian pavilion at the British Empire Exhibition Grounds at Wembley a shilling a day for their expenses, bonus of an hour's pay daily, and a bonus also of ten shillings a week to each man who stays on job till it is completed.

The Australian and Indian Governments, it was stated, were compelled to follow suit at Wembley in order to retain their plasterers.

The Parliamentary Secretary for Overseas Trade, William Lunn, stated that the British Empire Exhibition authorities were in nowise responsible in the matter. It was one which solely concerned the Dominions and India.

TUT'S TREASURE BEFORE GOURTS

Howard Carter's Claim to Half the Rich Discoveries In Tomb Will Be Heard Saturday — Government Cancels His License.

CAIRO, Egypt, Feb. 21.—The dispute between the Egyptian Government and Howard Carter over the conduct of the work on Tut-Ankh-Amen's tomb was suddenly terminated Wednesday by a ministerial order cancelling the licens, of Countess Carnarvon under which Mr. Carter was operating. It is believed here that this action ends Mr. Carter's connection with these most wonderful of all Egyptian archaeological discoveries, unless, as has been intimated, there is recourse to legal procedure.

The ministerial order after traoing recent events which already have been cabled in detail describes Mr. Carter's action in l sing the tomb and abandoning the work as a grave infraction of the obligations assumed by him. Moreover, it contends that as Mr. Carter himself has avowed, it exposes the treasure to irreparable damage and thus gives the Government the right to cancel the license.

Disregard for State

This measure was further induced says the order, by Mr. Carter's constant disregard of the authority and rights of the Egyptian Antiquities Service, and by his published letter of February 3, in which he openly denied the rights of the State over the antiquities discovered.

"Having regard to thes, facts," continues the order "and on the proposal of the Director-General of Antiquities, the authorization accorded Lady Carnarvon, of July 12, 1923 and expiring November 24, 1924, is hereby cancelled and the Director-General of Antiquities is charged with the execution of this order. He will immediately proceed with the opening of the tomb the laboratories and other depots and take urgent measures to safeguard and preserve the antiquities."

The Minister of Public Works said yesterday that Mr. Carter's telegram of February 19, demanding an apology from the Egyptian Government and also making other stipulations, made a compromise impossible and in the presence of such an attitude the Ministry had no alternative but to take the course it has decided on. He also admitted that Mr. Carter had started legal proceedings, the first hearing of which will be February 23, claiming 50 per cent. of the treasurers discovered, which the Minister declared is totally contrary to the agreement.

Big Novelty Night
COGNAWAGA RINK
Friday, Feb. 22nd
Grand March 8.30 Sharp
TAG BAND
BLOCK CONTEST WITH PRIZES FOR LADY AND GENTLEMAN
SPECIAL PRIZE
(Ladies Only)
57th Band in Attendance
REFRESHMENTS
Admission To All 20 Cents
No Season Tickets will be accepted as Admission for this Event

POINCARE ASKS CONFIDENCE OF UPPER CHAMBER

Stakes Life of Cabinet on Ratification of Electoral Bill — Majority Will Be Smaller Than Expected — Reduced Probably to 20.

ADHERES TO TASK.

PARIS, Feb. 21.—Premier Poincare served notice on the Senate and over the Upper House to the country and the world Wednesday of his firm intention to continue the task he has undertaken of directing the destinities of France as long as Parliament grants him its confidence, thus setting at rest all talk that he was inviting defeat on a question of internal politics providing that it implied no rejection of his foreign policy.

"I have no intention of withdrawing," he told the Senate. "I intend to bring to a conclusion the heavy task you have intrusted to me. It has been said that I am not averse to going down on a question of difference of opinion between the Chamber and the Senate on a purely internal matter, but I have too much respect for the Senate and for Parliamentary procedure to seek such a pretext. I shall continue as long as I have your confidence."

Close Division.

Undeterred by the strong opposition manfest against the Electoral Bill, the Premier has staked the life of his Cabinet upon an uncompromising ratification of the measure as sponsored by the Government. Never since M. Poincare assumed power has the Senate appeared so evenly divided upon anything. The Government's supporters who were counting upon a majority of 30 to 40 last Saturday, now admit the Upper House may give the Government a reduced majority of around 20.

"You know me well enough," continued the Premier in his address, "not to classify me among those seeking subterfuge to evade responsibility. I have the sincerest desire to continue the work to which I have consecrated two years of my life. If I am successful in passing this message I will come before you also to ask you to ratify other measures recently passed by the Chamber of Deputies, of utmost importance to the country."

Return to Ranks.

In this the Premier referred to the fiscal measures now in the Lower House. "Nevertheless," he continued, "should you decide not to continue me in your confidence I shall come back among you and resume my place in the ranks with the feeling that I am leaving to my successors pledges that will facilitate their conversations with our Allies."

GOOD MAPLE AND BEECH HARDWOOD, CUT 12 INCHES, $10 CORD OFF CAR; $12 FROM YARD. CALL 1452J. 26d55 515

COWS WANTED.
WANTED TO BUY, AT ONCE, A CARLOAD OF SPRINGERS, (HOLSTEINS), FROM 4 TO 7 YEARS OLD. APPLY TO W. M. ATWOOD, MONTGOMERY HOUSE, PETERBORO. 3d

Band at Sacred Heart Rink To-Night
CARNIVAL NEXT WEEK

What you have lost, someone will find. So put that worry out of mind.
PHONE A WANTAD
If inconvenient for you to call at the Examiner Office, 'phone 1600 and we will call for the advertisement and give you the cash rate, 1c. per word, figure or letter first insertion, 1-2c. per word for subsequent insertions.
Classified Advertising, Cash.

FOR SALE

$2,500—Will buy a Brick House, with plumbing; easy terms.

$7,500—Will buy a New Brick House, West side, complete.

$2,300—Will buy 6-Room House, with plumbing; easy terms.

$1,700—Will buy Small Cottage, in good condition. easy terms.

Have 100 Acres near City; would exchange for House in City.

TAYLOR & HOWDEN 144 Hunter Street. Real Estate 'Phone 1642

PERSONAL

GENTLEMAN, 45, WOULD LIKE TO meet Protestant working girl not over 35. Address Box 838, Peterborough, Ont. 5d-46-764.

BOARDERS WANTED

BOARDERS WANTED— COMFORTable rooms. Rates reasonable. Apply 267 Hunter street. 3d-46-776.

FOR ADOPTION

FOR ADOPTION— A BABY GIRL, 3 months old. Also baby boy. Apply Mrs. Adtj. Smith, 515 King street. 3d-44-737.

LIVE STOCK FOR SALE

PURE BRED BLACK PERCHERON stallion, Lorin 2nd, for sale. Apply to E. Palmateer, Harcourt P.O., Ont. 6d-47-718.

BABY CARRIAGES, Etc.

FOR SALE — ONE LLOYD BABY carriage (cream). Apply 569 Patterson. 'Phone 1899J. 3d-45-755.

ARCHITECTS.

W. & WALTER R. L. BLACKWELL— Architects, Office, Bank of Commerce Building, corner of Hunter and Water Streets. Telephones, Office, 1300J; Residence, 1272.

BARRISTERS AND SOLICITORS

GORDON & O'BRIEN — Barristers, Solicitors, Notaries. Money to loan on easy terms. Special attention to Patents and Trade Marks Phone 219. G. N. Gordon, K.C., M.P., J. A. O'Brien.

S. T. MEDD—Barrister, Solicitor, Notary. Office over the Dominion Bank, corner of George and Simcoe streets. Telephone No. 22. Private funds to loan at current rates upon easy terms.

PECK, KERR & McELDERRY, Barristers, Solicitors and Notaries, Office, Water street, Peterboro. Money to loan at the lowest current rates of interest on easy terms of payment. E. A. Peck, F.D. Kerr, V. J. McElderry.

O'CONNELL & CORKERY, Barristers, Solicitors and Notaries. Money to loan at the lowest current rates of interest. Daniel O'Connell, John R. Corkery, Hunter street, two doors west of the Post Office.

DUMBLE & JOHNSTON—Barristers, Solicitors, etc. Office, over the Toronto Savings and Loan Company, George Street. D. W. Dumble, K.C., W. Johnson.

A. E. DIXON—Barrister, Solicitor, etc. Office, Hunter and George streets. Entrance next to Madill's drug store.

HALL & HALL—Barristers, Solicitors and Notaries Public, Hunter street, Peterborough next to St. John's Church. Money to loan at the lowest rates of interest. E. H. D. Hall. Basil D. Hall.

MOORE & WEARING — Barristers and Solicitors, 403 Water street, opposite the Post Office. Money to loan at the lowest current rates of interest. Jos. Wearing, M.A.

R. R. HALL—Barrister, Solicitor, etc. Peterboro, Ont. Office, corner of Hunter and Water streets, over the Canadian Bank of Commerce. Trust Funds to loan on easy terms of payment.

JAMES FORDYCE STRICKLAND—Barrister, Solicitor, Notary Public. Money to loan. 375 Water street, Peterboro. Phone 191.

WILFRID F. HUYCKE, Barrister, Solicitor, Notary Public. 395 Water street. Telephone 239.

MEDICAL.

DR. BUCHANAN, F.R.C.S. Edinburgh; M.R.C.S., Eng.; L.R.C.P., London. Eye, Ear, Nose and Throat Specialist. Hours, 9-11, 2-4 p.m., and 7-8 p.m. 'Phone 519. Office, corner Water and Murray streets.

DR. C. C. CRAGG—Eye, Ear, Nose and Throat Specialist. Office 295 Charlotte street, formerly occupied by Dr. Neal. Hours—9-11 a.m., 2-4 p.m., 7-8.30 p.m. Telephone: House 980J, Office 2185.

NOTICE.

DR. C. B. WAITE, M.D., C.M.—Post Graduate London ,Eng., 300 Charlotte street. Office hours: 9 to 11 a.m., 2 to 4 p.m., 7 to 8 p.m. 'Phone 244.

MONEY TO LOAN.

We have funds to loan on Real Estate Security at the lowest rates. GORDON & O'BRIEN, Phone 219.

OSTEOPATHY.

DR. WILL A. SETTLE—Osteopathic Physician. Office in Crown Apartments, 124 Hunter street. Corner Water and Hunter streets. 'Phone 640. Office Hours, 9 to 11 a.m., 2 to 5 p.m. and 7 to 9 p.m.

DR. MARY E. DAVIDSON, Osteopathic Physician, 308 Charlotte street, Peterborough, 'phone 1016W. Hours, 10 a.m.-12m; 2 p.m.-5 p.m.

INSURANCE.

FRANK A. BLACK—209 Barrie Bldg., Peterborough, Ont., representing Manufacturers' Life Ins. Co. 'Phone 808 Residence 2230.

Advertise in the Examiner

HOUSES, REAL ESTATE

FOR SALE — FIRST CLASS CASH business and property, good turnover, in best residential part of the city. For particulars apply 293 Dalhousie, 'phone 273J. 10d-47-665.

FOR SALE — HERE IS A REAL chance. 2 brick houses; central; modern, for one west side house. 'Phone 1784W. 3d-21-23-25-791.

FOR SALE —LOG BARN, IN GOOD condition. Reasonable. Apply T. Kennedy, R. R. No. 4, Lakefield. 6d-40-605-2w.

FOR SALE —MODERN, 7-ROOMED brick house, central; all conveniences. Apply 317 Dalhousie street. 6d-51-789.

FOR SALE—NEW 6-ROOMED BRICK house, all modern; hardwood floors. West side, $3,500. Small payment, balance like rent. 'Phone 1784W. 3d-21-23-25-790.

FOR SALE— ON CENTRE STREET, Campbellford, seven-roomed brick house with cellar, five lots of land, orchard, garden, stable, drive shed, garage, poultry house, wood shed. Apply Josiah Tinney, Campbellford. 6d-47-664.

FOR SALE— NEW HOUSE, WEST end. (Corner Hunter and Walton streets). Hot water heating, hardwood floors, built-in refrigerator, and modern in every respect. Easy terms of payment. Apply 437 George street. dtf.

FOR SALE— SMALL FRUIT FARM, near city. Apply Box 785, Examiner. 3d-47-785.

LOTS FOR SALE AT CHEMONG Park. Central location. 'Phone 613. 3d-45-769.

WESTERN CANADA TOWN LOTS OR farm lands taken in part exchange for Toronto or Hamilton revenue producing properties. Write Central Realty Co., Box 301, Hamilton, Ont. 26d-59-582.

FOR SALE

FOR SALE —BEECH AND MAPLE, dry cut, 12 inches, $13 per cord. Also tamarac, cut 12 inches, dry $8 per cord. Apply 'phone 544r1-3. 6d-50-758.

FOR SALE—BOOT AND SHOE AND harness repair business in Keene. Good reasons for selling. Apply B. A. Monk, Keene. 3d-47-744.

FOR SALE— CHOICE APPLES FOR sale by the barrel, at close prices. Apply 'phone 544r13. 6d-50-759.

FOR SALE—"CHRONICLES OF CANada," 32 volumes, by more than 18 authors. Recently off the press. Bound in red leather with gilt edges and embossing. A valuable asset to any home. Brand new, worth $75.00, will sell for $60.00. Act at once. 'Phone 897. 3d-47-753.

FOR SALE— FIXTURES IN JUNIper Island Store, including all household furnishings. Also launch. H. J. Boyle, 168 Charlotte. 'Phone 1344. 3d-47-775.

FOR SALE — HOLSTEIN COW, 5-years old, due to freshen in 3 weeks. Apply 158 Dufferin street. 3d-47-795.

FOR SALE—1 LONG, BLACK, FURlined, lady's coat. Apply 'phone 2192J. 3d-45-770.

FOR SALE—2 Male Calves thoroughbred, year old also 1 heavy horse. Apply Examiner for address. 6d 48-726

FOR SALE—8-PIECE DINING ROOM suite, walnut, finish, $65.00. Coal oil stove, rugs, etc. 273 Dalhousie street. 3d-47-793.

FOR SALE—1 CYCLE, 4 H.P. BOAT engine, with tank, coil, propeller and shaft, 3 brass lamps, muffler, exhaust pipes and extras, enough to fit up a boat. Good condition. For $30. Apply 99 Rubidge street. 3d-46-774.

FOR SALE—ONE 50 EGG INCUBAtor and 1 barred rock rooster. Apply 503 Chamberlain. 3d-47-787.

MOTOR BOAT FOR SALE, CHEAP. Apply 285 Wolfe street. 3d-47-788.

CHESLER'S WEEK-END BARGAINS

WOMEN'S COMBINATIONS, WINTER weight, long or short sleeves, on sale at $1.39.
WOMEN'S BLOOMERS, "VELVA Brand," Cream or pink. All sizes. On sale 65c.
WOMEN'S VESTS, GOOD WEIGHT, fine quality, "Oxford Brand." All styles. On sale 75c.
WOMEN'S "PENMAN'S" UNDERwear, shirts and drawers to match, natural. Sizes to 44. On sale at 98c.
BOYS' OR GIRLS' HEAVY RIBBED Hose, in black or brown. Sizes 9-9½ only. On sale, a pair only 25c.
WOMEN'S HOSE, IN BROWN AND heather shades. All sizes. On sale at 25c.
WOMEN'S SILK HOSE, IN BLACK only, "Monarch" make. On sale, only 49c.
CORSETS, IN PINK, WITH ELASTIC top. All sizes. On sale 98c.
25 WINTER COATS, IN VELOUR cloth, with Beaverine collars, all sizes and shades. Reg. up to $39.50. On sale now ,only $12.50.
SKIRTS, IN WOOL CREPE, PLEATed, in grey, fawn and sand. All sizes, $4.98.
10 ONLY CANTON CREPE AND Satin Dresses. Sizes up to 38 only, in navy, black or brown. On sale $10.
KID OXFORDS $3.50 — WOMEN'S Kid Oxfords, in low heel, with rubber lift. Sizes 3 to 8. Extra wide last. $6.00. Special price $3.50.
WOMEN'S SATIN SHOES, $3.98 — Beautiful Satin Shoes, in black. All styles of heels to choose from. Sizes 2½ to 7. On sale now, a pair, only $3.98.
CHILDREN'S BOOTS OR SHOES AT 98c.—150 pairs Children's Boots or Shoes. Many different styles to choose from. Sizes 3 to 8 only. Special clearing price 98c.
The above 14 items listed, are on sale at CHESLER'S STORE, 392 George street.

Try Taxi Driver For Injuring Passengers.

MONTREAL, Feb. 21 — According to the evidence here yesterday, J. Primeau, "who had much to drink" was driving a car containing four woman and a child at the rate of 40 miles an hour along St. Catharines St one of the principal thoroughfares of this city on December 6th. One of the party told him a side door of the car was swinging open, but he replied that it would be easier to get out.

The car struck a post and the child suffered a fractured skull, while the women all sustained serious injuries including concussion of the brain, broken knee, arms and noses, teeth knocked out, and injuries to the face.

Primeau was committed for trial for "injuring persons by furious driving."

POULTRY AND EGGS

FOR SALE — ANCONA ROOSTERS. Apply Frank Grady, No. 1, Brown street. 3d-47-800.

HELP WANTED--Female

MAID WANTED—GOOD GENERAL, no washing or ironing. Apply 194 McDonnel street, between 7 and 8, in the evening, or 'phone 978W. 3d-47-794.

WANTED—CAPABLE YOUNG GIRL to assist with housework. Address 602 Stewart street. 3d-47-766.

WORK WANTED

WANTED—CARPETS CLEANED AT moderate prices. Called for and delivered. 'Phone 513J. 3d-47-799.

WANTED— CHIMNEYS CLEANED, at modertae prices. 'Phone 513J. 3d-47-797.

WANTED — CLOTHES, WASHED and rough dried. Called for and delivered. 'Phone 513J. 3d-47-798.

PERSONAL

HANDSOME LADY OF MEANS; would marry, if suited. Write, Violet, Box 787, Dennison, Ohio. 26dTh 2049

AUTOS FOR SALE

SIX-CYLINDER McLAUGHLIN CAR for sale. Apply 224 Rubidge street. All good tires and newly overhauled. Cheap for quick sale. 6d-48-744.

LOST

LOST—BLACK LEATHER BAG, FRIday evening, containing vanity case. Finder please leave at Examiner. Reward. 3d-45-756.

LOST — HOUND, TAN HEAD AND legs, black body, white spot on chest. Finder 'phone 2071W, or 286 Smith. 3d-47-796.

REWARD—ANY PERSON RETURNing or giving information as to the whereabouts of two white and tan foxhounds, male and female, lost in Monaghan in the early part of December, will receive liberal reward. 'Phone 2190 or 1924F.

FOR RENT

FOR RENT — SPLENDID HEATED office with vault, in Bank of Commerce building. Possession 1st February. Aply 437 George street. dtf.-3460.

FOR RENT—HEATED OFFICE ON George street. Apply 437 George street. dtf.

FOR RENT—HEATED APARTMENT, Grand Central Building. Immediate possession. Apply 437 George street. dtf.

TO RENT—HOUSES, NEWLY DECorated. All conveniences. Apply 219 Park. 6d-48-751.

TO RENT—HEATED APARTMENT, central. Hardwood floors; sun porch, and all conveniences. Apply 264 Hunter. Apartment 6. 3d-45-754.

FOR RENT—HEATED STORE, NO. 345 George street, at present occupied by Singer Sewing Machine Co. Possession 15th April. Apply 437 George street. dtf.-3566.

TO RENT—THREE ROOMS, WITH balcony; use of bathroom. Apply 77 Smith. 3d-45-771.

TO LET—HEATED, MODERN APartments ,or partly furnished. Central. 'Phone Routly-Braund. 12d-48-637.

TO RENT — FURNISHED ROOM, with all conveniences. Use of 'phone. 'Phone 1459J. 3d-46-780.

TO RENT — HOUSE ON PARK street. 'Phone 1232J. 6d-47-710.

TO RENT— NO. 173½ SIMCOE ST. Suitable for store or office. Immediate possession. Apply 437 George street. dtf.

WANTED

WANTED— SEWING BY THE DAY. Would go out of town. 'Phone 1617J. evenings. 3d-54-570.

WANTED —GENTLEMAN ROOMER. Apply Examiner for address. 3d-45-772.

WANTED — KNITTING MACHINE needle cylinder 72 slot. State price. Box 753, Examiner. 3d-45-753.

WANTED— HEATED ROOM, WITH board, or housekeeping room, for lady with baby. South end preferred. Address Box 739, Examiner. 6d-48-739.

WANTED TO RENT— A FIRST-class duplex dwelling or apartment by the 1st of March. Give particulars in reply to Box No. 760, Examiner Office. 3d-45-760.

PETERBORO COLLEGIATE ALUMNI

(Contributed.)

The first re-union dinner and dance of the newly formed Peterborough Collegiate Alumni Association was held Tuesday evening in the Carls-Rite Hotel, Toronto.

About forty graduates of the Collegiate were present and a most enjoyable evening was experienced by all those present.

The guests of honour were Mr. W. H. Bradburn, M.P.P., Mr. D. Johnston, M.P.P., and Mr. H. R. H. Kenner, Principal of the Collegiate and honorary president of the Alumni Association.

Mr. B. Shelton, president of the Alumni Association, at the conclusion of the dinner, expressed his hope that the Association would grow and become a real factor in keeping old P.C.I. memories alive. Mr. Shelton then called for the toast to the King, which was responded to by the National Anthem.

Mr. C. Leggett then called for the toast to "The Collegiate," which was responded to by Mr. Kenner. Commencing with some humorous remarks about the present facilities of the Collegiate, he went on to tell how in three more years, 1927, the Peterborough C. I. would celebrate its one hundredth birthday. Over three thousand students had passed through the school during Mr. Kenner's term there. Mr. Kenner went on in a very inspiring manner to remind us that fifty-seven P.C.I. boys sleep over in France. Every heart in the room was deeply touched by the glowing tribute that their one-time Principal paid those who had given their lives for such principles that are upheld by the Peterborough C. I. Mr. Kenner emphasized 'service' as the keynote of life.

The toast "To Peterborough" was proposed by Miss Jean B. Elliot, vice-president of the Alumni Association. The toast was replied to by Mr. Bradburn, who told of some of the early history of the P.C.I. and who elaborated on the wonderful possibilities of a city like Peterborough. He deplored the fact that so many of our young people were leaving not only the city but the country and going elsewhere. He stated that the Provincial government was considering taking steps to prevent this "skimming of the cream" of the country.

After a few hearty yells the remainder of the evening was spent in dancing and chatting over past happenings.

Some of those present were Misses J. B. Elliott, I. Baird, K. Anderson, V. Middleton, D. M. Clegg, E. Eastwood, M. A. M. Bailey, G. Conway, M. I. Harvey, M. Rae, M. Huff, Mrs. A. C. Conway, Mrs. (Col.) Cooper, Miss M. Connal, Mr. O. Robertson, C. Legget, B. Giroux, B. Shelton, C. White, A. Elliott, E. Burgess, G. Stevens, R. B. Cowan, A. A. Conway, E. B. Finlay, H. Bradburn, H. E. Coon, E. T. W. Bailey.

POULTRY AND EGGS

WANTED — LIVE POULTRY AND rabbits. Best market prices paid. Extra prices paid for choice stock. We also buy and sell all kinds of second-hand furniture and household goods. Apply 317 Hunter or 'phone 234W, and we will call. 26d-45-341.

LIVE FOWL WANTED. FOR INFORMATION, 'PHONE 970W, or S. Levine, 203 Charlotte street. 26d-61-619.

NOTICE

F. BARRETT—CONTRACTOR AND builder, alterations and repairs—hardwood floors. 72 Benson avenue. Phone 1764J. 26d-712-554

R. H. DUNFORD, PLUMBING CONTRACTOR. REPAIRS promptly attended to. 389 Queen street. 'Phone 1732F. 26d-47-396.

NOTICE—HENRY BROS., CARPENters and builders. Estimates given on new and repair work. Hardwood flooring a specialty. 'Phones 1024 or 2009W. 148 Murray street. 78d-175-1909

PIANO TUNING AND REPAIRS. Call W. Lawson, 1953W. First-class work only. 197 Hunter street west, opposite Bell Telephone office. 3d-46-736.

HELP WANTED—Male

GOOD LIVE MAN WITH MECHANical knowledge of automobiles to wholesale a real money-making necesity to the dealers of Peterborough and district. Pleasant work and good pay. Commission basis and permanent contract. Box 5, Brantford, Ont. 4d-45-738.

MAKE MONEY AT HOME—$15 TO $60 paid weekly for your spare time writing showcards for us. No canvassing. We instruct and supply you with work. West-Angus Showcard Service, 29 Colborne Bldg., Toronto.

WILL PAY SMALL GUARANTEED salary and commission to one first-class canvasser. Nothing to carry. Apply F. Mullett, Munro Hotel. 3d-45-757.

HELP WANTED--Female

GENERAL. APPLY BETWEEN SIX and eight to 521 Hunter street west, or 'phone 2007J. 3d-46-782.

WANTED—GOOD, RELIABLE GIRL. Apply 559 Aylmer street. 3d-46-781.

WANTED—WOMAN TO GO OUT OF city. Apply 190 Brock street. 3d-45-773.

REV. ROBT. POGUE AT ST. CATHARINES

Conducted Anniversary Services and Gave a Lecture.

In St. Catharines on Sunday, Feb. 10th, Rev. Robert Pogue of St. Paul's church, conducted anniversary services in the First Presbyterian Church in St. Catharines. On the following Monday evening, Rev. Mr. Pogue gave a lecture on "Enthusiasm," which is referred to in the St. Catharines Standard in the following terms:

"The piece de resistance of the evening, was the lecture by Rev. Robert Pogue of Peterboro. Rev. Mr. Pogue chose for his subject, 'Enthusiasm,' and like the minister to whom he referred who preached a sermon on the devil, and was afterwards described by an admirer as 'full of his subject,' the speaker both on Monday evening and in his pulpit utterances on Sunday could well be described as full of his subject—enthusiasm. Mr. Pogue is an unusually gifted speaker, endowed with a rich fund of warm Irish humor and he held his delighted audience spell-bound as he delated on the virtue and value of enthusiasm, both in secular and sacred callings, and warned his hearers against some of the enemies that destroy it. The lecture was replete with effective illustrations and epigrammatic eloquence. 'Better zeal without knowledge than knowledge without zeal,' was his conviction. 'Name the great man that was not an enthusiast,' he challenged his audience, and from many diverse realms of achievement he drew telling illustrations of great men who were enthusiasts and by their enthusiasm had won their success."

"This is not Mr. Pogue's first visit to St. Catharines, and in the large audiences that greeted him on Sunday and on Monday evening the hope was expressed that it might not be his last.

"Rev. J. A. Pue-Gilchrist and Rev. J. H. Ratcliffe jointly officiated as chairmen for the evening."

CLAIMS TO HAVE MURDERED GIRLS

Strange Story of Man Held on Charge of Murdering Parents.

ST. PETERSBURG, Florida, Feb. 21. — Frank McDowell, 19 year old youth held in jail here for the murder of his mother and father on Tuesday night, has also confessed he had burned to death his two sisters, He was a child prodigy, having graduated from the George Washington University at Washington, when he was 16.

Although regarded by friends and neighbors as a "queer" boy he made an enviable record in the various schools that he attended.

His sisters, Williamsteen, 16, and Marion, 18, were burned, McDowell said in a signed confession, to atone for "blasphemy against the Holy Ghost," committed when he was 12 years old, and the murders of his mother and father were as sacrificial penance for killing the girls.

The deaths of the sisters had remained a mystery until McDowell's confession.

His original sin was committed on February 19th, the youth said, and every year as the date approached, his mind became hazy, and he believed his family to be aligned with "the Anti-Christ."

The girls were burned to death in their bedroom at Decatur, Ga., where the family then lived.

Placed between the bodies of Mr. and Mrs. McDowell, the authorities found a note typewritten on paper cut out in the form of a heart, containing the Lord's prayer, and excerpts of Bible phrases, which young McDowell told the officers were intended to refer to his three sins.

"It was the end of the first year of sin with me, and of mine sin when when I grieved the Spirit and now in the mouth of the father of the house of Satan do I offer up this prayer of mine; Heavenly Father write on the likeness of mine heart," the note read.

"It is the end of the second year of sin in me, and of mine sin before Thee, and likewise in watery sepulchres of Son of House of Anti-Christ shall mingle this prayer" was another phrase.

RUSSIA IS REAL STUMBLING BLOCK

Naval Conference is Not All Beer and Skittles

ROME, February 21 (British United Press Staff Correspondent, by Camillo Cianfarra). — The attitude of the delegates of Russia and of the smaller nations party to the International Naval Conference under the auspices of the League of Nations to-day proved the biggest obstacle to progress.

Concrete results conforming to the spirit and letter of the Washington conventions were in sight, but now the conference secretaries say, will not even issue a communique until something definite can be announced.

Argentine, Brazil, and Chili had expressed the intention of settling the question of naval tonnage in a way satisfactory to all parties when Vice-Admiral Berens, Soviet delegate, unexpectedly demanded for Russia an allotment of 400,000 tons.

This staggered a majority of the delegates, and undid what little the conference had accomplished to date.

In a lengthy speech, Admiral Berens said that while Russia theoretically was inclined to accept any reduction decided upon, she could not under the present circumstances relinquish the right to arm herself.

When asked the minimum his ountry was prepared to accept, the Russian Admiral refused to alter his figure of 400,000 tons.

For two consecutive sessions influential delegates endeavoured to induce Admiral Berens to accept 110,000. They failed.

The attitude of Spain is also troublesome.

Rear-Admiral Magaz is demanding a considerable increase in tonnage, which the French delegates are strongly opposing.

While further efforts will be made to iron out these differences, a feeling of scepticism over the outcome of the conference apparent at the beginning has increased.

A balance of the countries remained non-committal awaiting final decision upon the matter of Russia's tonnage.

One delegate from a northern country remarked to the British United Press correspondent that instead of a conference on reduction of armaments the parley was turning out to be one for increase of armaments.

This delegate was inclined to blame Russia for what now appears to be a deadlock.

FRENCH EXCHANGE WILL BAR ALL FOREIGNERS

PARIS, Feb. 21.—(British United Press.)—President Millerand to-day signed a decree forbidding all foreigners to enter the stock exchange unless they are authorized to do so by the Ministry of Finance.

The purpose of the decree is presumbaly to check the promiscuous trading securities and exchanges by the speculators who would take an advantage of the weakened franc.

GOING TO BUILD?

SEE OUR MODEL of 1924 Ideal Bungalow Home, built to scale. It shows exact appearance of finished House. 'Phone 1261W for appointment.

A. B. CUNNINGHAM
331 Reid St. Builder & Contractor.

COAL

Anthracite Nut Coal $16.50
Stove Coal $16.50
Anthracite Pea $14.00
High-grade Nut Coke $16.00

We also keep in stock the following at Reasonable Prices:

GYPROC WALLBOARD FOR FIRE PROTECTION

Cement and Lime — Plaster Paris
Hard Wall Plaster — Mortar Colour
White Rock Finish — Fire Brick
Plasterers' Hair — Fire Clay

THOS. A. REHILL CO.
210 Wolfe Street (near C.P.R. Stn.)
Phones: Office 245; Residence 665W.

FOR SALE

$2500—6-roomed Frame House, extra lot and stable; would take lot in exchange.
$3800—7-roomed Red Brick House, all modern, $700 cash, balance terms.
$5500—7-roomed Bungalow, new; all modern; laundry tubs; west side; a snap.
$3300—7-roomed Brick House, all modern; would take a couple of lots.
2500—6-roomed Stucco Bungalow; new; easy terms.
Nine acres of Garden Land; good buildings; close to the city; would exchange for city property.
100 Acres of Land; fair buildings; good orchard; would exchange for city property or lots.
3200—6-roomed Red Brick House; all modern; easy terms.

J. CHAMBERS & CO.
354 WATER STREET
Office Phone 1719J; Residence 1594W

H.P.LINDSAY AGENCY CO.

Brick House, 7 Rooms, hardwood floors, electric stoves, furnace, 3-piece bath, garage. Price $5,300.
5-Roomed Brick Cottage, 3-piece plumbing, stationary tubs. Price $3,000.
6-Roomed Cottage, hardwood floors, furnace, 3-piece plumbing, large lot. $3.000.
6-Roomed House near C.G.E. Price $2,500.
6-Roomed House, South-end. Price $2,300.
Wanted—A Room in Brick Building, to Store Furniture.
LORNE WEBSTER and GORDON ADAMS, Agents
Office 'Phone - 341.
H. P. Lindsay, residence 1291W.

FOR SALE

7-Room Brick, all modern, fine location, good lot, West side, $4,600
7-Room Brick modern, but furnace; Central $3,600
6-Room Red Brick fully modern; East City; good buy $3,600
6-Room Brick, all modern, but furnace, South $3,200
6Room Brick, water, light, ¼-Acre lot, 7 apple trees, garage; bargain $2,600
4-Room Cottage, two-piece plumbing, North; good buy $1,550
Double House, Central; take Small House south of Charlotte on this.
100-Acre Farm, 3 miles from City. fine buildings ;take Small House.

P. E. RUTHERFORD AGENCY
282 George Street
Opera House Block.
'Phone 142J - Residence 646W.

RAILWAY TIME TABLES

CANADIAN NATIONAL RAILWAY.
All Trains Daily Except Sunday.
Corrected to date.)

No. 91—7.10 a.m., for Lindsay and Toronto.
No. 96—8.10 a.m., for Port Hope and Toronto.
No. 93—8.20 a.m., for Lindsay, Blackwater, Junction, Orillia, Midland, North Bay and Toronto.
No. 98—8.25 a.m., for Hastings, Campbellford, Belleville and points on the main line east.
No. 869—8.30 a.m., for Lakefield.
No. 92—12.02 p.m., for Lindsay, Port Hope, Toronto, Buffalo, making connections with the International Limited for London, Detroit, Chicago and Ottawa.
No. 109—12.15 p.m., for Hastings, Campbellford, Belleville and Ottawa.
No. 871—12.25 p.m., for Lakefield.
No. 95—5.34 p.m., for Lindsay, Orillia, Midland, North Bay and Toronto.
No. 99—8.10 p.m., for Lindsay.
No. 94—9.10 p.m., for Port Hope, Montreal and Boston. Carries sleeper for Montreal.

CANADIAN PACIFIC RAILWAY.
(Corrected to date.)

GOING EAST—
11.59 a.m.—Norwood, Havelock, Bonarlaw, Tweed, Perth, Smith's Falls, Kingston, Ottawa, Montreal and intermediate points daily. On Sunday this train proceed east only as far as Havelock.
8.20 p.m.—Indian River, Norwood, Havelock. Daily except Sunday.
12.03 a.m.—Havelock, Tweed, Kingston, Perth, Smith's Falls, Montreal, St. John, Boston and New York. Daily except Saturday.
1.55 a.m.—Havelock, Tweed, Kingston, Perth, Smith's Falls, Ottawa.

GOING WEST—
6.16 a.m.—Myrtle, Toronto, Guelph, Goderich Hamilton, Galt, Woodstock, St. Thomas, London, Chatham, Detroit, Chicago and New York. Daily.
6.01 a.m.—Toronto (Yonge Street), Hamilton, Owen Sound, Teeswater and intermediate points. Daily except Sunday.
7.35 a.m.—Toronto, Hamilton, Brantford, Buffalo, Rochester, Boston, New York, Galt, Woodstock, London, Chatham, Detroit and intermediate points between Peterboro and Toronto. Daily except Sunday.
9.35 a.m.—Bethany, Lindsay, Orillia, Port McNicol and intermediate points. Daily except Sunday.
2.00 p.m.—Toronto, Hamilton, Brantford, Buffalo, New York, Galt, Woodstock, London, Windsor, Detroit, Chicago and intermediate points between Peterboro and Toronto. Daily.
4.50 p.m.—Lindsay, Toronto and intermediate points. Daily except Sunday.

FOR SALE

$1,900 Five-Roomed Cottage, toilet sink, central.
$2,000 Five-Roomed Brick, three-piece bath.
$1,600 Six-Roomed Brick, near C.G.E.
$9,000 Dandy House, Weller street, hardwood floors up and down stairs, two mantles, in A1 condition, garage.
$6,000 Very central Modern House. Owner leaving city.

You require Fire Insurance. We represent the best tariff companies.

H. J. McCANNAN
Walter Nugent, Assistant.
Nugent 'Phone 1693M.
140 Simcoe Street. 'Phones 46J—772

For Sale or Exchange

Brick House, 7 rooms, modern, large lot, with garage and henhouse. Situated in the north end. Convenient to car line. Owner is offering this property at a reduced price, as he is leaving the city. Price $3,700.00
Brick House, 7 rooms, modern, newly decorated, large lot, also extra lot with considerable fruit. Situated in East City. Owner would exchange for a smaller property. Price $6,000.00
Large Building Lot, situated on Elias avenue. Owner would exchange as part payment on a house. Price $1,200.00

FOR RENT

House, modern, in good condition, partly furnished or unfurnished. Rent reasonable.
Brick House, partly modern, centrally located. Possession March 1st. Rent $16.50
Brick House, modern, convenient to factories on car line. Possession March 1st. Rent $18.00
For particulars and inspection of any of the above, apply

J. T. O'Connell & Co.
136 HUNTER STREET, W.
Phones: Office 376, Residence 1359.

WANTED
White Ash and Maple.
Logs or Sawn Lumber
HIGHEST PRICES
The Peterborough Canoe Co
PHONE 62
8d50 677

HILLMAN COAL CO.

Best Grade Anthracite, in Egg, Stove and Nut sizes, now on hand at—

$16.25

Also for Immediate Delivery: Hillman Smokeless Domestic Egg, Stove and Nut Coal and Domestic Coke, Nut size for Ranges $13.75

E. COONEY, Agent.
Office: 239 Charlotte Street. Phone 360. tf

Telephone 790 When You Want Your
PIANO OR ORGAN TUNED
Player Pianos A Specialty.
All Work Guaranteed.
W. H. CUNNINGHAM,
560 Weller Street

COAL! COAL! !

All sizes in stock. Try our Connell Anthracite Coal. You will like it. We have a limited quantity of our Famous LARGE PEA COAL which we are selling at $13.50 per ton. Order now.
A. LOW & CO.
204 Simcoe Street.
'Phone 697. N. and Hol. 1627.

DAVIS-THOMPSON COMPANY, LIMITED
Insurance and General Agency
433 GEORGE ST. PHONE 40

4% INTEREST, compounded Half-Yearly, Paid on Deposits

One Dollar opens an account. Special facilities afforded Depositors for the convenient transaction of their business, and accounts are subject to cheque withdrawal.

For Sums of $100 and upwards this Company's Debentures are issued in terms of one to five years.

Bearing INTEREST Half-Yearly at - - - 5%

435-437 George Street
PETERBOROUGH

CONFUSION HEAPED ON WEATHER EXPERTS BY "OPEN" WINTER'S DRIFTS

Like the Fatuous Groundhog Campbellford's Prognosticators Are Floundering in the Deepest Snow Banks Seen in Many Years.

PROF. COWELL ILL

CAMPBELLFORD, February 21. —Two or three local residents who, early in the season predicted an open winter, with very little snow, are now supposed to be in hiding. The storm of Tuesday night and yesterday is pronounced by old timers one of the worst in years, as not only the country roads but the railway as well were almost completely blockaded.

The train from Belleville due here at 9.46 arrived here behind time, and the train from Peterborough, scheduled to arrive at 1.33, was cancelled as the blockade was reported even worse in the Lindsay division.

The 1.33 train from Peterborough pulled into the depot one hour behind time, drawn by two engines that looked as if they had ploughed their way through snow banks as high as the tops of the smokestacks.

There was no Toronto mail received here at noon yesterday.

Division Superintendent McMillan, of Belleville, who telephoned early in the morning to different points to ascertain conditions along the line, reported the worst blockade for years, with snow ploughs and engines stuck everywhere.

Station officials at Agincourt, near Toronto, declared that the depot there was almost submerged.

Mail Carriers' Troubles.

The blocked roads interfered with the rural mail deliveries. Several of the carriers who started out in the morning were obliged to return, finding it impossible to get over their routes. The stage for Brighton did not leave until the afternoon, when Earl Williams, the driver, who also carries the rural mail over the Brighton Road, decided to make the attempt. Even if he does manage to reach his destination, he is not expected back until to-day.

One of the best rural mail carriers is George E. Hay, who rather than have his mail accumulate on his hands and disappoint those whom he serves, started from the local office about one o'clock, several hours after his regular hour for commencing his rounds.

Department Store Catalogues.

Four tons of catalogues from two department stores in Toronto arrived by express, and the books, all stamped and addressed, were distributed by the Post Office here.

Citizens Ill.

There will be no band concert on Sunday evening, owing to the illness of Bandmaster R. T. Cowell, who was overcome by heart trouble while playing the organ in the Methodist church Sunday morning.

W. G. Frazer is seriously ill with pneumonia.

Word has reached here that Dr. E. F. Richardson, who was in New York taking a special course, has been operated upon for appendicitis in a hospital in that city. He is reported as progressing favorably.

Temperance Mass Meeting.

There will be a temperance mass meeting in the Regent Theatre at 3.30 Sunday afternoon, under the auspices of the Dominion Alliance. The speaker will be J. M. Connor, the well known temperance worker, and Ruthven McDonald, famous vocalist of Toronto, will sing. The chair will be occupied by Mayor A. J. Meyers.

Local temperance workers regard the attitude of the government at Toronto as other than friendly to the O.T.A. and they have determined that they will not be caught asleep at the swtich.

Life Snuffed Out.

Thomas Little, formerly a resident of Campbellford, expired as he sat in his chair while visiting at the home of Robert Thain in Rawdon township Tuesday afternoon. Heart failure is given as the cause of death.

The late Mr. Little for a number of years had resided at Morden, Man., but has fall he returned to Campbellford to spend the winter with friends. He went to Marmora recently to visit his sister, Mrs. William Knox, and on his way back to Campbellford, called at the home of Robert Thain, an old friend whom he had not seen for over 20 years. It was while the two were talking of former days that Mr. Little suddenly passed away. The remains were taken here and prepared for burial at the undertaking rooms of A. G. Watson and Company.

The late Mr. Little was 67 years old.

Mrs. Robert Fox, Mrs. James S. Hay, of Campbellford, and Mrs. Thomas Haig, of Seymour East, are sisters. One brother, David, lives at Blairton, and another resides in Minneapolis. A married daughter resides at Moose Jaw, and two sons are in the west.

The funeral will be held Thursday afternoon at 2.30 to Mount Pleasant cemetery, from the residence of Mrs. James S. Hay.

When a button designating the floor in a building is pressed and a coin is dropped in a slot a new elevator automatically moves to the designated floor and stops there.

KRAFT IN LOAVES IN TINS CHEESE

NOW that cheese is served at most every meal it is good to remember that Kraft Cheese comes in three varieties—Canadian, Pimento and Swiss—enabling one to vary the cheese menu. Many tempting ways to serve it as the main dish of the meal are suggested in our free Recipe Book. Write for one. Kraft-MacLaren Cheese Co. Limited, Montreal.

ALSO 5 VARIETIES IN TINS

8-928

STOP for DOMINION CBQ TABLETS

STOP A COLD IN A FEW HOURS

BLIZZARD WAS A TOUGH BIRD

It Will Take Ontario Several Days to Recover From Effects.

TORONTO, Feb. 21.—(Canadian Press). — King Winter dealt Ontario a staggering blow yesterday. A blinding 50 mile an hour blizzard swept the province from east to west, buried city and country under a 11 inch blanket of snow, piled up drifts of eight and ten feet, demoralized traffic on steam railways, obliterated the highways, isolated scores of towns and villages, cut off whole counties from communication with the outside world, and caused envious old timers to boast of good old stories. It was the worst storm in half a century according to many veterans.

At a late hour last night the western and central portions of province had more or less recovered from the effects of the blow, but the storm was then reported to be raging furiously at Smiths Falls and sweeping on toward Quebec and the Maritime provinces. Grey and Bruce counties were without train transportation all day yesterday while other north central districts were without passanger service until well on in the afternoon. Freight traffic on practically all branch lines was at a standstill all day.

North Bay and Parry Sound escaped the worst of the blow. Farther north the snow fall was light but Toronto and other lower lake cities were directly in the path of storm's fury. Here the street railway commission, after battling desperately with the elements during the early hours of yesterday morning, was able to carry only a small percentage of the usual traffic during the morning rush hour. The service on all the man travelled routes was re-established by noon but some of the suburban lines will not be in operation until this morning.

Movement of automobiles was possible only on the railway right of way and the snow plugged suburban streets were dotted with abandoned cars, hopelessly stalled in huge drifts.

Not since January 1911 has a snow fall over a 24-hour period been so heavy. Yesterday's gale left a 11-inch snow covering in its wake but that record according to the meteorological bureau was equalled 13 years ago. The record established on March 28th 1876 when the fall measured 16.2 inches still stands, and the older generation can recall that this was almost equalled no longer ago than December 5, 1898 when the tally showed 16 inches.

No single twenty-four-hour period has ever before beheld a more complete disorganization of railway service throughout the province. Not within the memory of the oldest employee have officials and men been called upon to perform such strenuous duties in a continuous battle with the raging elements.

GEORGE SCHELL

Son of the man who faces trial today on a charge of murdering G. W. MacNeal. George Schell guided the police officers to the scene of the tragedy.

PROFESSOR IN SUPREME COURT

Slander Action of Morin Vs. Walter, McGill University, Under Appeal.

OTTAWA, Feb. 20. —(Canadian Press).—The argument in the case of Morin versus Walter was continued before the Supreme Court of Canada to-day. Both appellant and respondent are professors in the Department of Modern Languages of McGill University Montreal, the appellant being the immediate superior of the respondent. Mr. Morin is taking action for $10,000 damages for slander.

Both parties involved in the case had summer homes in the county of L'Islet, and in 1920 the respondent had his house and sheds burned, his orchard injured and two of his dogs died. In the same year he received an anonymous, threatening letter. In August 1921 the respondent found that poison had been put in his well. Then the appellant learned that the respondent was accusing him to various persons as having been the author of all these crimes, and that the respondent (Mr. Walter) had written to the Attorney-General stating that if the appellant (Mr. Morin) should be arrested and he should be refused bail, as a criminal lunatic. The case will be continued before the Supreme Court.

OMAR MACKLEM IS AGAIN IN PRISON

Was Interested in the Return of Stolen Bonds

NEW YORK, Feb. 21.—(Canadian Press).—The police last night restored to Mrs. Olive C. Waite, divorced wife of Archibald S. Waite, Cincinati financier, $100,000 in stocks which, with $7,000 in jewelry, had been stolen from her apartment in a local hotel February 9.

Three men, one of whom described himself as Colonel Omar Macklem, a former Canadian, were arrested. It was said Macklem's insistence to Mrs. Waite that he might be able to negotiate the return of the stocks led to their recovery.

CREAMERY FUND WRONGLY SPENT

Money Advanced to the Saskatchewan Co-operative Creameries By the Provincial Government Used For Capital Expenditure.

REGINA, February 21. — Declaring he would have statements to make at a later date, if given an opportunity, Prof. Archibald Leitch, the Ontario creamery expert, provided much of the sensational at yesterday's session of the investigation into the affairs of the Saskatchewan Co-operative Creameries, before the select standing committee of the Legislature on Agriculture to-day.

The committee is now in possession of a definite statement that $192,000 of the money advanced to the company by the government for the trading account was transferred from the trading account to capital expenditure without the knowledge of the government. It has been told the company has lost approximately three tims as much on the general business as it did on the storage business, the department the company is seeking to have taken over by the government. In evidence it has been shown the reserve of $150,000 has been wiped out and the capital further impaired by $80,000. As against that alignment is the statement the company has improved its position within the past year.

Delving into the morass of the tangled affairs of the company under probe had revealed an alleged appalling lack of proper accounting system, recently remedied.

While the matter of the transfer of trading account money was only touched on in passing at this morning session it was stated it was practically impossible to find out when the transfers started. The company's bankers had been unable to supply accurate information on that score, and according to the Provincial Auditor, the company's own officials did not know.

ROBERT F. DAVIS

Provincial Constable Davis has charge of the sector in which MacNeal was found dead. His headquarters are in Peterboro.

PAID CAB HIRE WITH ORDER ON GOVERNMENT

Cabman Testified in Newfoundland Enquiry That Opposition Politician Secured a Cheque That Started Probe.

"PIT PROP" CHEQUES.

ST. JOHNS, Nfld., Feb. 21. — (Canadian Press.) — Commissioner Walker is still investigating the disposal of the vote of a million and a half dollars spent during the years 1921 and 1922 on the relief of destitution in Newfoundland and applied to the main object by the cutting of pulpwood and pit props on Government account.

To-day the efforts of the Government counsel were devoted to the production of evidence to prove that Dr. Campbell, Minister of Agriculture and Mines during the period under review, charged up to pit props account expenses that were properly chargeable to his own personal account.

Pit Prop Cheques.

Cabman Bugden testified on the stand taht he had taken the Minister around the district of St. John's West during the last election campaign and that he was paid for his services with pit prop cheques issued at the Department under instructions from Dr. Campbell. He cashed one of the cheques for twenty one dollars at the General Post Office here. A member of the Opposition learned of the manner in which he received his payment and give him cash wherewith to buy back the cheque which was then handed over to the leader of the Opposition, who subsequently based charges in the House of Assembly on the transaction. Out of this cheque episode arose the general charges of extravagance aaginst Dr. Campbell, the full publication of the pit prop accounts and the agitation for a Royal Commission of Inquiry into allegations of utter extravagance or worse, on the part of the Minister of Agriculture and Mines in this connection.

Similar Cheque.

Cabman Cole, another of the witnesses, told the commission that on one occasion he conveyed Dr. Campbell to church and received a pit prop account cheque for his services. Questioned by counsel for the Minister as to the positiveness of his testimony re the nature of the cheque, Cole replied that at the time it was a by-word that all payments in connection with matters off the beaten track and handled by the Department of Ariculture and Mines were with "pit props" cheques, so he had examined the cheque given him with more than usual care and had discovered that it was indeed one of these notable and noteworthy scraps of paper.

WON A CHAMPIONSHIP.

OTTAWA, Feb. 21. — (Canadian Press).—By defeating New Edinburghs here last night by the score of 1 to 0, Montagnards won the amateur hockey championship of Ottawa. The game was one of the closest and most exciting seen here this year, the winning goal being scored with six minutes remaining to play in the third period. Montagnards will not enter the Allan Cup elimination series.

HASTINGS SHUT IN BY BLIZZARD

Rural Mail Carriers Were Unable to Make Their Trips.

HASTINGS, Feb. 21.— Traffic has been practically held up around this district owing to the severe snowstorm of Tuesday and Wednesday. The early morning train managed to get up this far but was two hours late and had two engines pulling all the way. The stages and rural mail carriers were unable to make their trips, here has been a record fall of snow here this season.

Mr. Byrant Scriver is spending a few days with friends in Campbellford.

Mr. C. Blanchard of Toronto, was here on Tuesday.

A number of young people from here attended the hockey match in Norwood on Tuesday evening. Hastings played with the above place, the score being 5-3 favor of Norwood.

Miss Kathleen Lambert spent Tuesday in Peterborough.

Miss W. M. Fowlds is visiting friends in Toronto.

Mrs. Wm. Hill is in Campbellford, the guest of friends there.

Mr. Roy German of Detroit, was in the village on Tuesday en route to Warkworth.

Mrs. W. H. Burkholder spent Tuesday in Peterborough.

Rev. M. L. Hinton attended the Ministerial Association which convened in Campbellford on Monday.

Miss Mary Fowlds has returned, after visiting friends in Toronto.

CURLING.

CAMPBELLFORD, February 21. —The following games were played last night:

T. S. Baker	J. Poulton
A. G. Thompson	J. I. Adams
C. W. Palliser	Dr. Longmore
M. Mulhearn	S. J. Moore
Skip 10	Skip 10
W. Sarginson	C. S. Gillespie
T. E. Hall	T. L. Diamond
C. Weston	M. Gurry
W. J. Meiklejohn	J. P. Archer
Skip 9	Skip 11

TREE CLIMBING FISH TAKEN FOR PICTURES

CHICAGO, Feb. 21. — (Canadian Press), — An expedition to take movies of tree-climbing fish of Malay Archipelago has been organized by former Mayor William Hale Thompson, George F. Harding, Eugene R. Pike and Robert H. Morse. A charter to the four as incorporators of the South Seas Research Company of Chicago was granted.

The primary object of the expedition is to obtain motion pictures of the heretofore unphotographed climbing perch. The secondary object is to conduct scientific explorations and research with money gains from the sale of the pictures. A specially constructed yacht will leave July 4th.

Saskatchewan Issued 83,164 Prescriptions.

REGINA, Feb. 21.—The report of the Saskatchewan Liquor Commission for the year ending Dec. 31, 1923, issued here, shows that 83,164 prescriptions were issued by physicians of the province; 6,103 gallons of hard liquor, 2,011 gallons of wine and 6,081 cases of malt liquors were sold by the commission. Revenue collected on this amount was $20,386.72.

During the year 1,078 convictions for infractions of the Saskatchewan Temperance Act were obtained and fines imposed totalling $112,930.

Tint Gray Hair Safely

DON'T accept *gray hair*. At small expense and with perfect safety tint it to natural shades of golden, brown or black. Be sure! Be safe! Use Brownatone—time tested and reliable—guaranteed absolutely harmless to hair, scalp and skin. Without fuss or muss restore almost immediately the exact color and youthful beauty of your graying hair. Brownatone is easy to apply. It will not rub off and cannot be detected. Unaffected by shampooing or other hair treatment. Send 10c to-day for trial bottle and be convinced. On sale everywhere—50c and $1.50.

The Kenton Pharmacal Co. 617 Coppin Bldg., Covington, Ky.

BROWNATONE

Viola Gray Hair Any Shade

"Don't get tired—drink Bovril"

RADIO PROGRAMS

WEAF, NEW YORK—492.

7.00-12.00 p.m.—Midweek services of the New York Federation of Churches; sport talk; Jeanne Alfred, soprano; talk; public course in chamber music direct from Hunter College; E. Tuckerman, baritone; Audrey Rosiyn, piano; Lopez Orchestra.

WJY, NEW YORK—405.

7.30 p.m.—Popular songs.
7.45 p.m.—"Golf," by Innis Brown.
8.00 p.m.—Philip Brayer, baritone.
8.15 p.m.—"Printing Around the World," by Raph Bartholomew.
8.30 p.m.—Irene Jacques, soprano.
8.30 p.m.—Talk.
8.45 p.m.—Popular songs.
10.00 p.m.—Anita Wolff, piano; Edna Frandini, soprano.

WJZ, NEW YORK—455.

7.00 p.m.—Bedtime story.
7.30 p.m.—Avy Skere, entertainer.
7.45 p.m.—Talk.
8.00 p.m.—"Social Economy", by Dr. H. P. Fairchild.
8.30 p.m.—Organ recital.
9.15 p.m.—Concert program.
9.55 p.m.—Time signals; weather forecast.
10.00 p.m.—Caryle Straub, poems.
10.30 p.m.—Hotel Commodore Orchestra.

WHN, NEW YORK—360.

9.30-12.00 p.m.—Popular songs; dance music.

WOR, NEWARK—405.

6.30-7.30 p.m.—Cooper's Orchestra.

WAAM, NEWARK—273.

8.00-10.00 p.m. — Popular songs Dance Orchestra; readings.

WDAR, PHILADELPHIA—395.

7.30 p.m.—Dream Daddy.

WBZ, SPRINGFIELD, MASS.—337

7.30 p.m.—Bedtime story; farm letter.
8.00 p.m.—Violin recital.
9.00 p.m.—Bedtime story for grownups.
9.55 p.m.—Time signals.

WNAC, BOSTON, MASS.—360.

7.00 p.m.—Concert program.

WGY, SCHENECTADY—380.

6.30 p.m.—Romano's Orchestra.
7.45 p.m.—American Legion program. Liberty Bell Chorus, band and solos.

WRC, WASHINGTON—468.

9.00 p.m.—"Fortunes in Canceled Stamps," by E. B. Power.
9.30 p.m.—Talk by E. Collow.
9.45 p.m.—Piano recital.
9.55 p.m.—Time signals, weather forecasts.
10.00 p.m.—Dance music.

NAA, ARLINGTON, VA.—435.

10.10-10.20 p.m.—Weather reports.

WHAM, ROCHESTER, N.Y.—283.

7.30-8.45 p.m.—University of Rochester Glee Club.

KDKA, PITTSBURGH—326

8.15 p.m.—Farm feature.
8.30 p.m.—Symphony orchestra; Mrs. C. M. Enoch, contralto; C. A. Gerst, baritone.
9.55 p.m.—Time signals; weather reports.

WJAX, CLEVELAND—398.

8.00 0p.m.—Oberlin Conservatory String Quartet.
9.00 p.m.—Rupp's Orchestra.

WSAI, CINCINNATI—369.

9.00 p.m.—Vocal and instrumental solos; male quartet.
10.00 p.m.—"Recent Trend of American History," by Professor Beverly Bond.
11.00 p.m.—Washington program; music of American Indian tribes.
12.00 p.m.—Melody Boys; American Hawaiian Orchestra.
12.15 p.m.—"Do Spirits Return?" by H. Thurston.

WWJ, DETROIT—516.

7.00 p.m.—Detroit News Orchestra; Hawaiian Serenaders.
10.00 p.m.—Goldkette's Orchestra.

WCX, DETROIT—517.

8.30 p.m.—Musical program.

WHAS, LOUISVILE—400.

8.30-10.00 p.m.—Concert by the Louisille Conservatory of Music; radio forum talk; digest of Sunday school lesson; time announced at 10 o'clock.

KYW, CHICAGO—536.

7.50 p.m.—Children's bedtime story.
8.00-8.30 p.m.—Doerr's Orchestra; De Babary Orchestra.
9.00-8.20 p.m.—J. C. Pernin, reader.
9.20-10.00 p.m.—Musical program.
10.00-10.00 p.m.—Mendelssohn Club concert; news eevry half hour.

MURINE You Cannot Buy New Eyes But you can Promote a Clean, Healthy Condition YOUR EYES Use Murine Eye Remedy "Night and Morning." Keep your Eyes Clean, Clear and Healthy. Write for Free Eye Care Book. Murine Eye Remedy Co., 9 East Ohio Street, Chicago

NEW LAMP BURNS 94% AIR

Beats Electric or Gas

A new oil lamp that gives an amazingly brilliant, soft, white light, even better than gas or electricity, has been tested by the U.S. Government and 35 leading universities and found to be superior to 10 ordinary oil lamps. It burns without odour, smoke, or noise—no pumping up, is simple, clean, safe. Burns 94% air and 6% kerosene (coil oil).

The inventor, F. S. Johnson, 246 Craig Street W., Montreal, is offering to send a lamp on 10 days' FREE trial, or even to give one FREE to the first user in each locality who will help him introduce it. Write him a to-day for full particulars. Also ask him to explain how you can get the agency, and without experience or money make $250 to $500 per month.

3 GOOD FUR COATS
For Sale at a Sacrifice

Come in and See the New
McCARTHY HAND MILKER

HEAVY BOB SLEIGHS
at Close Prices

R. C. HEARD
379 Water Street Phone 1329
Some Good Values in Real Estate

TO COUGH or NOT TO COUGH

THAT IS THE QUESTION

Whether it is wiser in the mind of man to "Buy the Best," or waste his money on "many others."
EACH AND EVERY YEAR

MONCUR'S DOUBLE STRENGTH LUNG SYRUP

Gives satisfaction to an increased number of customers. This is no brag; it does the work. In fact it is a most remarkable remedy for

COUGHS, COLDS and BRONCHITIS

Those who have used this Remedy do not believe there is a BETTER.

MONCUR'S DRUG STORE

Phone 81 407 George St

Special Sale of Eversharp Pencils at 1/3 Off

IN FULL SWING GRAFTON'S SEASONABLE SALE OF BOYS' SUITS

We set out to Outfit 1000 Boys with our "High-Grade" Suits, at Prices that would accomplish it in a hurry.

$4.98 Worth $7.50 | $6.98 Worth $10.00 | $7.98 Worth $12.50 | $9.98 Worth $14.00

Owning and Operating Stores at London, Hamilton, Woodstock, Brantford, Dundas, Peterborough and Owen Sound.

Warehouse and Head Office: Dundas and Hamilton.

GRAFTON & CO. LIMITED

HAND CUT AND TAILOR MADE CLOTHING
Maker To Wearer
Peterborough's Big Double Store

The Evening Examiner

PHONES—Editorial 1601. Business Office, 1600. Private Branch Exchange to all Departments.

The Examiner is a member of the Audit Bureau of Circulation.

The Daily Examiner, published every lawful evening, by The Peterborough Examiner, Limited. Office, 419 George street. $6.00 per year, delivered in city; out-of-town subscribers, by mail, $4.50 a year.

The Weekly Examiner, published every Thursday. Subscription price $1.50 a year.

U. S. REPRESENTATIVES.

Special U. S. Representatives—W. H. Stockwell, 629 People's Gas Building, Chicago, Ill.

New York—Chas. P. Miller, 225 Fifth Avenue.

Advertising Rates on application.

R. M. GLOVER, Managing Director.

THURSDAY, FEBRUARY 21, 1924.

NOT LIKELY TO SUCCEED.

In view of the Budget figures and the tone of Hon. Mr. Price's speech, the municipalities of Ontario are wasting time in trying to convince the Ontario administraton that a portion of the money collected by the Province for motor licenses and from amusement taxes should be theirs.

Mr. Price expects the municipalities to co-operate in the Government's retrenchment programme by carrying their own burdens and by refraining from demands upon the Province

That being the case, it does not require a very vivid imagination to realize how a demand for a share of the revenue derived by the Province from these two sources will be received at Queen's Park.

No new taxation is to be imposed, and the Government hopes by exercising rigid economy to carry on on the revenue from the channels already in use.

That is a programme that deserves support and the municipalities in attempting to divert a portion of this revenue into their own treasury are not looking further than their respective boundaries.

In one sense, of course, there is a legitimate claim, from a municipal viewpoint, upon these revenues, but under the present financial conditions existing in Ontario the Examiner believes that the Government should be helped rather than hindered in putting into effect the programme of economy it has promised.

Later on perhaps the municipal side of the case can be successfully argued, but just now the Province should come first—if we are really sincere in urging that the spending of public money, except on essentials, be brought to an end.

EXEMPTING INSURANCE PREMIUMS.

A petition is being circulated in Peterborough as well as generally throughout Canada for ultimate presentation to the Federal Government asking that a reasonable amount of premiums paid for personal life insurance shall be exempt from taxable income.

There is much in this plea that deserves the consideration of the Government, and the reasons set forth in the petition are such as to command attention.

Life assurance is an effective and sure method by which men can accumulate an estate to provide for their maintenance in their old age.

If they live until they reach the sere and yellow leaf stage, they are saved from being charges on the public, and if they die before that time their insurance provides a fund that keeps their families from becoming a similar charge.

A tax on life insurance premiums is, therefore, a tax on a form of protection against poverty that should be encouraged.

This principle has been recognized in Great Britain, where the value of life insurance is attested to by the Government's action in allowing a deduction to be made from a taxpayer's taxable income up to one-sixth of his income if paid for premiums of personal life insurance.

The Canadian Government is being asked to amend the Income Tax Act so as to give holders of life insurance the same privilege as do policyholders in the British Isles.

STORM DRAINS.

The tentative estiates of the Board of Works for this year's operations have reached a total of $62,375, as against $48,600 last year.

The increase is large, representing another mill on the tax rate, and in view of the desire of the ratepayers for retrenchment the Council should be sure that there is nothing in the list that is not absolutely essential before giving final approval to the estimates.

One factor in materially increasing the proposed Works' expenditure is an estimate of $9,000 for storm drains.

That such drains are needed and would relieve sections of the city of a great deal of annoyance and inconvenience is a matter about which there is no argument.

At the same time it must be remembered that it is not very long since the ratepayers refused by a large vote to endorse a bylaw providing for the construction of storm drains.

And that was at a time when there were not so many persistent demands upon spending bodies to reduce expenditures.

If a similar bylaw were submitted at the present time there does not seem any doubt but that it would meet a like fate.

The Council is thus left in an awkward position.

The Aldermen realize that storm drains are needed—in fact, that their construction should have been undertaken years ago, but in the face of this is the very evident fact that the people are opposed to any new expenditures.

Other estimates should be scrutinized very closely in an endeavour to trim off a sum large enough to provide the drainage work contemplated for this year without adding too much to last year's estimates.

An increase of nearly $14,000 is a hard morsel to swallow in a year when "economy" is the universal slogan.

ECONOMY BY PROXY.

Hon. W. H. Price in his Budget Speech on Tuesday touched upon the real lion in the path of all spending bodies when they resolve upon a policy of retrenchment.

"Most people when they discuss the expenditures of money affecting the Province generally," he said, "will acquiesce that certain grants of money should be cut down. When it comes, however, to their own particular locality they desire that the cutting should not take place there.

"Mr. Speaker, I want to say to honourable members of this House that if they view it in the right light—if they expect improvement in taxation—then they must be prepared to accept the cutting down of grants in their own ridings—they must be prepared to accept curtailing of expenditure on roads and other capital projects.

"It will not be sufficient to discuss economy in the abstract—it must be economy perceived."

Mr. Price is on sound ground here, for the whole question of Provincial economy hinges upon the point he has developed.

No Government can really retrench unless the private members fully co-operate in the endeavour, and unless the public generally assist their representatives by refraining from demanding the undertaking of projects that represent a further drain upon the Treasury.

The trouble is that every district is quite willing to have the Province retrench so long as the process does not involve any cutting down at home.

If their own section has all the road building it desires people are loud in their approval of eliminating a few roads down at the other end of the Province.

"Cut to the bone" is a popular slogan, but let the pruning knife begins its work and there is a chorus of protest from the particular section affected.

Most people believe in economy, but they believe it should be applied to somebody else, and until that frame of mind is overcome no Government is going to find the task of reducing expenditures a particularly desirable one.

THE OIL STAIN SPREADS.

The malodorous oil scandal which so dramatically bespattered Washington a few weeks ago seems at last to have seeped under the shroud of the late President Harding. Nothing could better illustrate the brutality of public life, in every land, than this surely needless cruelty to the bereaved. The exposure—if it proves to be an exposure and not merely a "dud"—was, it is only fair to note, launched by a financier and not by a politician. Yet the politicians must have long known the facts alleged; and they certainly did know and watched with apprehension the very close approach of the oozing filth to the innermost recesses of the Harding entourage. Daugherty was his personal agent and chosen henchman from Ohio, and Secretary Fall was his personal friend in the Cabinet.

The casualties among prominent aspirants for high office have already been considerable. McAdoo is the most conspicuous; for there can hardly be a doubt that his availability will not survive the sensational series of explosions which seem almost daily to detonate along the slimy trail. "Oil" is clearly going to be the issue of the campaign this year; and it would never do for the Democrats to spike their own guns by trying to run as a candidate an ex-hired man of the notorious Doheny.

President Coolidge is taking the only possible course in promising a relentless criminal prosecution of all guilty persons. The charge against him that he was virtually a member of the Harding Cabinet which approved the transfer of the naval reserve oil lands to these gamblers who boasted they would make fabulous millions out of them, has not as yet attracted any great interest. The American nation will be very slow to believe that Calvin Coolidge had any guilty knowledge of these transactions. It is a time when character counts. There is no more proof attaching to some other people who can hardly be described as in so secure a position.

The throwing of the Coolidge shield over Secretary of the Navy Denby is possibly more chivalrous than sagacious. It will become almost foolhardy if persisted in; for the accusation against Denby is not that he knew and knowingly participated, but that he lacked the intelligence to detect and prevent. His sin—to revert to the old McGreevy trial—is that he was "incapable," not "corrupt." But this is a very serious lack in a Cabinet Minister and especially in these testing times when the vultures who fatten on the carcass of political corruption and negligence seem to be unusually active.

The thing that will amaze and arouse the public is that the old king, Doheny, seems to have deemed it wise and to have been quite able to hire almost everybody of importance in sight without there being any very definite duties for them to perform. His huge retainer to McAdoo would have had a most suspicious look, even if there had been no previous upsetting of the "teapot." Why should an ex-Cabinet Minister—not especially prominent as a lawyer—get $25,000 a year for services which have not been described with any definiteness? Why should George Creel, the Wilson Government's publicity expert, have got $5,000? Why should other ex-Cabinet Ministers have got fat fees? Why is it that the President can hardly find a prominent lawyer to conduct the prosecution who does not smell of oil?

Where such immense profits are squeezed out of the public domain that fees of this colossal character and wide distribution can be paid, there is surely something else wrong than the mere manipulation of certain specific oil lands or the buying of a few silly or susceptible men. The American public should have kept all this oil wealth to lighten their heavy war taxes. And, by the same token, the Canadian public should stand on guard, too, and see that they get their full share of natural wealth hidden ages ago by a beneficent Providence beneath the soil of their country.

We should all arrange to do without our "Dohenys" and our deficits at the same time and by the same action.—Montreal Star.

EDITORIAL NOTES AND COMMENT.

Budgets often depend upon what method of bookkeeping is used. Nevertheless, there is not much in Mr. Price's figures that is comforting to the taxpayers of Ontario.

There isn't any payday for laboring under a delusion.

We have prosperity, but not enough of it to go around.

If you don't know where they get bootleg—they get it in the neck.

A woman can't make a fool out of a man without his help.

Surely yesterday's demonstration buried the last of the "open winter" prophets.

Hon. Mr. Price's $15,000,000 deficit and the blizzard hit Ontario about the same time, and the effect, to say the least, was striking.

Powerful as are the railways, every now and then Nature puts on a show to demonstrate how futile are man's efforts when the elements set out to do their worst.

Yesterday was one day in the year when Kipling's lines about "Our Lady of the Snows" were appropriate.

WISE AND OTHERWISE

SPORTS.

The national elimination balloon race will be held at San Antonio, Tex., April 23. A little later the Republicans will hold their balloon race in Cleveland, followed two weeks later by the Democratic balloon race in New York.

BOOZE NEWS.

Washington has a big booze scandal, but you don't hear much about it. Teapot Dome is too important right now. Anything that can crowd out a booze scandal deserves some commendation.

AUTO NOTES.

From the amount of hot air being used the political band wagons will have balloon tires this year.

TAX NOTICE.

Pay your income tax. Spring is coming. What could be worse than spending spring in jail?

MARKETS.

After we learn to read those crazy signs in stock quotations we will give you some markets.

FINANCIAL.

The coal dealer hopes spring never comes.

WEATHER.

Chicago was called the Windy City before the Teapot Dome arguments started in Washington.

EDITORIAL

Have you ever heard a farmer calling hogs? He stands out in the field and yells, Whoooie, whooie, whooie." When you feel like that it is the first sign of spring with you.

OIL NEWS.

They claim the oil men have a huge slush fund. May be true. There always has been plenty of slush used by oil stock salesmen. One talking to a sucker is more slushy than spring poetry.

FASHIONS.

King Tut was dressed in gold. Hope this doesn't star the craze for real gold dresses.

WEDDINGS.

Three royal weddings are expected in Italy soon. Leap year chuckles at locksmiths.

OIL EVEN THICKER THAN HEADS.

Oil and water will not mix—not until the oil becomes gasoline and some garage man does the mixing. In Washington they are trying to mix oil and politics. The politics may rise to the top or the oil may rise to the top.

Politicians, you know, are good mixers. They mix lots of things. But everything may come out all right in the whitewash. Right now everything is coming out all wrong in the backwash.

SOCIETY

Perhaps the winnings dogs in the New York dog show claim their dogged determination pulled them through. Anyway, it was a good dog show except that no prizes were awarded to hot dogs.

HEALTH HINTS

Norway has a law making girls learn to cook before they marry.

HOME HELPS.

So many men think women's place is in the kitchen.

WANT A SANITY TRIAL FOR ADELARD DELORME

MONTREAL, Feb. 20.— (Canadian Press.)— One more effort to have Court of Kings' Bench postpone trial of the murder charge until a second "sanity trial" has been held, will be made by Gustave Monette, counsel for Adelard Tetrault, curator of the Delorme estate, when Rev. Adelard Delorme appears next Monday before Mr. Justice Martineau and jury.

The move will follow that made last June when the priest faced a murder charge on merits for the first time. The position taken by the estate cuartor and members of the Delorme family counsel is that before putting the Abbe on trial for his life the court should be sure beyond all doubt that he is sane enough to submit to that trial. They point to the fact that at a "sanity trial" of 1912 Delorme was declared insane and sent to an asylum after the evidence of six alienists had been heard. He is now out of the asylum they say, on the certificate of a single alienist.

A CRISIS REACHED.

VANCOUVER, B.C., February 20 (Special to The Examiner). — A crisis was reached at the Soldiers' Settlement in Melville. The Government demands settlers' pay or vacate, and the latter refuse.

CATTLE, GRAIN AND PRODUCE

Peterboro--Toronto--Montreal--Winnipeg

PETERBOROUGH MARKETS.

Fruit.

Bananas 40-60c doz.; Florida oranges 25-60c; California navel oranges, 25-70c; tangerine oranges, 40-60c; grape fruit, 2 to 6 for 25c; lemons, 30-40c doz.; apples, 40-95c peck; table apples, 50-60c doz.; Delicious apples, 50c doz.; Spies, $6-$9 barrel; California grapes, 40c lb.; California pears, 10c each; pineapples, 40-50c each; dates, 13-20c lb.; Fard dates, 30c lb.; figs, 15-50c lb.; cranberries, 20-25c qt.; strawberries, 85c. qt. box; bitter Italian oranges, 50c doz.

Vegetables.

Potatoes, 30-35c peck; sweet potatoes, 15c lb.; beets, 50c peck; carrots, 50c peck; turnips, 25c peck; parsnips, 50c peck; cooking onions, 3 lbs. 25c; Spanish onions, 3 lbs. 25c; green onions, 5c bunch; dried peas, 13c lb.; dried beans, 10c lb.; cabbage, 5-20c head; leaf lettuce, 5c; head lettuce, 15-25c; cauliflower, 30-50c; tomatoes, Florida, 40 c pound; hothouse, 50 cents a pound; endive, 10-20c; celery, 10-25c; parsley, 5c; watercress, 5c; Florida peppers, 10-15c each; new carrots, 15c bunch; imported green onions, 5-10c bunch; spinach, 25c lb.; mushrooms, $1.25 lb.; Lima beans, 2 lbs. 25c; new cabbage, 15c lb.; rhubarb, 15c.

Nuts—Walnuts 25-30c lb.; budded 40-50c lb.; Brazil nuts, 25-30c lb; chestnuts, 30-35c lb.; almonds 25c; shelled almonds, 40-80c lb.; cocoanuts, 10-15c each.

Dairy Products.

Butter, creamery, 44-50c lb.; dairy, 42-45c; baking, 35c; oleomargarine, 25c lb.; lard, 18-24c; shortening, 18-20c; cheese, 28-40c lb.

Eggs: (Government graded); fresh specials, 65c doz.; fresh extras, 60c doz.; fresh firsts, 55c doz.; fresh seconds, 53c doz.; storage firsts, 40c dozen

Honey: Comb, dark and light, 20-25c; pure clover, 65-73c; 5-lb pail; mixed, 49c; buckwheat, 10 lbs. 95c.

Fish.

Pink salmon, 20c lb.; red salmon, 20-25c; salmon trout, 24c lb, white fish, 20-22c; halibut, 35c; smelts, 15-35c pound; place, 2 pounds 25c; haddies, 18-20c; boneless, 25c; fillets, 25c; kippered herring, 20c; salt herring, 45-75c doz.; sea herring 10c lb.; fresh sea herring, 2lbs. 25c; boned cod, 20c lb.; oysters, $1.50-$1.75 qt.; shrimps, 40c pt.; fillet mackerel, 2 lbs. 35c; Italian bloaters, 5c each; ciscoes, 25c lb.

Meats.

—Retail—

Beef, 8-30c lb.; pork 15-35c; veal, 12-22c; spring lamb, 15-35c; mutton, 10-25c lb.; bacon, 29-40c; sausage 18-20c lb.; chicken, 28c lb.

—Wholesale—

Hogs—Thick, smooth, cut, $7.75 cwt.; select graded, $8.60; dressed, head on, $13; head off, $14.

Grain (Wholesale) and Flour (Retail).

Fall Marquis wheat, 85-95c bush.; oats, 44-55c; rye, 65-75c; barley, 60-65c; alsike, $4-$5-25; peas, $1-$1.25; bush; buckwheat, 75c; red clover, $5-$10 bush.; sweet clover, $4.50.

Flour, half bbl., $3.35-$4.25; pastry flour, 24-lb. bag, 75-90c.

Hay, Bran, Etc. (Wholesale).

Loose hay, $12-$13; baled hay, $16-$17; straw, $9-$12; bran, $28-$30 ton; shorts, $33 ton.

Hides and Wool (Wholesale).

Cow hides, 6c lb.; horse hides, $2-$2.50 each; calf skins, 10c; sheep and lamb skins, 75c-$1.25 each; shearlings, 20-25c each.

Wool, 20-27c lb.

TORONTO LIVESTOCK

TORONTO, Feb. 21.— It is estimated that there are fully 50 cars of cattle tied up by the storm and these are not likely to be delivered till tomorrow. Under the circumstances, it was natural to expect firm prices.

Some of the in-between cattle are selling 50 cents a cwt. higher than last week, but butchers generally are not more than 25 cents a cwt. The storm, however, cuts both ways, and the abattoirs are not too keen to buy, as their outward shipments are being held up, and Swifts have 500 heads still waiting to be killed. The exporters have taken 350 steers, 60 cows and heifers, and about 35 bulls for the three adys. The steers cost $7.25 to $8.15; cows, 5¼ to 9½ cents and bulls, 4 to 5 cents. For one choice heifers 8 cents a pound was paid.

This morning's sales took care of a lot of poor and medium cows at 3 to 4½ cents. There were very few choice butchers on sale. A few baby beeves sold fro $8 to $8.65 a cwt. Good handy weight butchers were about $6.75 to $7 and one 1200 lb. steer sold at $8.25. The market will be cleaned up of any good butchers today.

Any good calves had a ready market again with tops at 12½ to 13 cents, and good mediums 11 cents. The commoner calves went from 8 to 9 cents.

Lambs are strong. The first western shipments this season was sold on Tuesday afternoon at 16 cents a pound. These weighed 81 lbs. each, and the bunch totalled 400. They were shipped by Smith and Neilson, of Cardstone, Alta., and were sold to the four packers by W. H. Griffiths. Good Ontario ewes are 14½ to 15 cents, but these have more weight.

It was difficult to get a market on hogs today. Owing to the light run and the storm, sellers were sitting pat and the $7.50 a cwt. f.o.b. by the packers was for the time being ignored.

"(Current Quotations)

Choice heavy ex steers	$7.75	8.25
Good heavy steers	7.25	7.60
Baby beeves	7.50	8.50
Choice butchers' cattle	7.00	7.25
Good handyweight butchers	6.50	6.75
Medium butchers	5.50	6.00
Common light butchers	4.00	4.50
Choice short keeps	6.50	7.00
Fair to good stockers	5.00	5.25
Common to medium	4.50	5.00
Choice cows	5.00	5.50
Good cows	4.50	4.75
Medium cows	3.75	4.25
Canners and cutters	1.25	2.25
Choice butcher bulls	4.50	5.00
Good, fair bulls	4.00	4.25
Bolgona bulls	2.75	3.50
Choice milchers and springers	100.00	120.00
Medium milchers and springers	50.00	65.00
Common	30.00	45.00
Choice lambs, ewes	14.50	15.50
do bucks	13.00	14.00
Common	10.00	...
Good to choice sheep	8.00	...
Heavy sheep and bucks	4.50	5.50
Culls	3.00	3.50
Choice calves	12.00	13.00
Good medium calves	10.00	11.00
Common calves	8.00	...
Grasser calves	3.00	3.50
Hogs, f.o.b.	7.50	...
do fed and watered	8.00	...

EGG MARKETS.

OTTAWA, February 21 (Canadian Press). — The break in prices in Chicago is reflected in slightly lower prices at the principal Canadian receiving centres and has stimulated the importation of United States fresh eggs in the larger markets.

Toronto local receipts firm at unchanged prices. Eleven cars United States eggs are reported arriving on Monday and Tuesday.

Montreal fresh extras jobbing 52 to 53, firsts 48 to 49, storage extras 43.

Winnipeg steady, jobbers quoting country shippers extras 45, firsts 40, seconds 28 to 26 delivered. Jobbing extras 52, firsts 45, seconds 28 to 29. Consumptive demand good, seconds reported moving satisfactorily at 35 in a retail way.

STERLING RATES.

MONTREAL, February 21 (Canadian Press). — Sterling exchange rates were quoted here yesterday as follow:

Demand 4.4400
Cables 4.4438

CHICAGO LIVESTOCK.

CHICAGO, February 21 (Canadian Press). — Cattle, receipts, 10,000; fully steady; beef steers are steady to strong; top handyweight steers $11.65; numerous loads of weighty bullocks, $10.50 and above; plain qualified short fed, downward to $6.75 and below; bulk fed steers, $8.00 to $10.00; few yearlings above $10.00; she stock steady, closing slow; bulk fat cows, $5.00 to $6.50; most beef heifers $5.50 to $7.00; some yearlings offering $7.50 to $8.00; bologna bulls, $4.75 to $5.15; vealers, 25c to 50c higher; bulk to packers, $10.00 to $10.50; outsiders selecting upward to $13.00; stockers and feeders, $5.50 to $7.00.

Hogs, receipts 34,000; uneven; opened weighty butchers steady to strong; light weights strong to 5c higher; closed extremely slow, 5c to 10c lower than early; desirable medium and heavyweight butchers, $7.35 to $7.40; practical top, $7.45; one load to yard traders, $7.50, good and choice 160 to 210 pound average, $7.10 to $7.35; packing sows, $6.20 to $6.40; killing pigs unchanged; desirable strong weights, $6.00 to $6.50; estimated holdover, 15,000.

Sheep, receipts 14,000; lambs steady to lower; fat sheep strong; feeding lambs steady; bulk fat wooled lambs, $15.00 to $15.40; top, $15.65; choice clipped lambs, $12.90; best aged wethers, $10.75; top fat ewes, $10.00; feeding lambs, $13.50 to $14.00.

CHICAGO GRAIN.

CHICAGO, February 21 (Canadian Press). — Increased selling both on the part of holders and from bear speculators weakened the wheat market yesterday despite a brisk transient upturn in the price of corn.

Liberal supplies of wheat in sight together with a dearth of buying had a nearish effect. At the finish wheat was unsettled, 1-8c to 5-8c net lower, May $1.10 1-8 to $1.10 1-8 to 1-4, and July $1.10 1-2, with corn at 3-8c to 33-4c decline, and oats unchanged to 1-8c off.

Provisions closed unchanged to 15c down.

An unusual circumstance was witnessed at the opening in the wheat pit. May delivery, which represents wheat grown in 1923, was selling at exactly the same price as July, which stands for the first supplies from the crop to be harvested in 1924. This identity of quotations was taken as showing notable indifference regarding the present demand situation.

As a consequence, selling pressure enlarged, especially on the May delivery. The fact that some houses were simultaneous sellers of May and buyers of July sent May soon to a discount under July and September as well, and this relation continued for the remainder of the day.

SAW GHOST OF IVAN IN KREMLIN PALACE?

LONDON, Feb. 21.—(United Press).—Newspapers here are printing a story sent through their Berlin correspondents, stating that the Soviet guards in the Kremlin are in a panic because the reproachful ghost of Ivan the Terrible, the first Czar (1530-1584), has been strolling around the old palace of the Czars, making harsh remarks about the Soviets. The Soviet authorities say that if anything has appeared, it is a counter revolutionary, who slipped into the Kremlin to terrify the city and town.

In Most Homes

In these days of sedentary habits it becomes necessary for nearly all the members of the family to use some treatment to arouse the sluggish liver and ensure regularity of the action of the bowels.

Because Dr. Chase's Kidney-Liver Pills can be depended upon to produce the desired results under all conditions they are the most popular of family regulators and are found in the great majority of homes as a safeguard against the scores of ailments which have their beginning in constipation, biliousness and a deranged digestive system.

You will notice that while the price of Dr. Chase's Kidney-Liver Pills has been increased to 35 cents, the box now contains 35 pills instead of 25 as formerly.

Likewise Dr. Chase's Nerve Food is 60 cents a box of 60 pills, instead of 50 cents a box of 50 pills. Edmanson, Bates & Co. Ltd., Toronto.

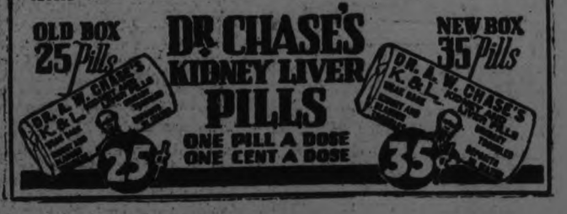

MILLBROOK MAN AT CONVENTION

Mr. W. E. Ball Returns From Inspirational Gathering of Associates.

MILLBROOK, Feb. 21.—W. E. Ball has returned home after attending a two-day convention of the district representatives of the Massey-Harris Company in Toronto. A banquet was held on the second day of the gathering in the dining hall of the Massey-Harris building, at which, after a substantial menu had been served, addresses were delivered by leading officials of the company, including the chief inspector, H. Gaffney; the assistant branch manager, E. E. Fitzgerald; branch manager W. E. Greig; general manager, T. Bradshaw; director, J. G. Hossack; sales manager, C. L. Wisner, and others. The subject matter dealt chiefly with better methods of salesmanship, difficulties of the present market situation, suggested improvements, etc., the district representatives, who came from widely-separated areas, being listened to with close attention, as they also explained the obstacles met with and needs of experience in their various fields.

Nearly one hundred officials and local distributors attended the convention and banquet, and the company has issued an eight-page folder in connection with the gathering and the goods produced by the firm, with a large flashlight taken of the men in front of the building.

Mr. Ball, who is the popular President of the Millbrook Curling Club this season, and a successful business man in the district, is prominent in the row of those standing in the back row in the picture.

ON WAY TO CHAIR

NEW YORK, Feb. 20.—(Canadian Press).—John Farina was convicted this morning by jury of participating in robbery and murder of two Brooklyn Bank messengers for which two of his confederates, Joseph and Morris Barlow Diamond, have been convicted and are awaiting formal sentence to death.

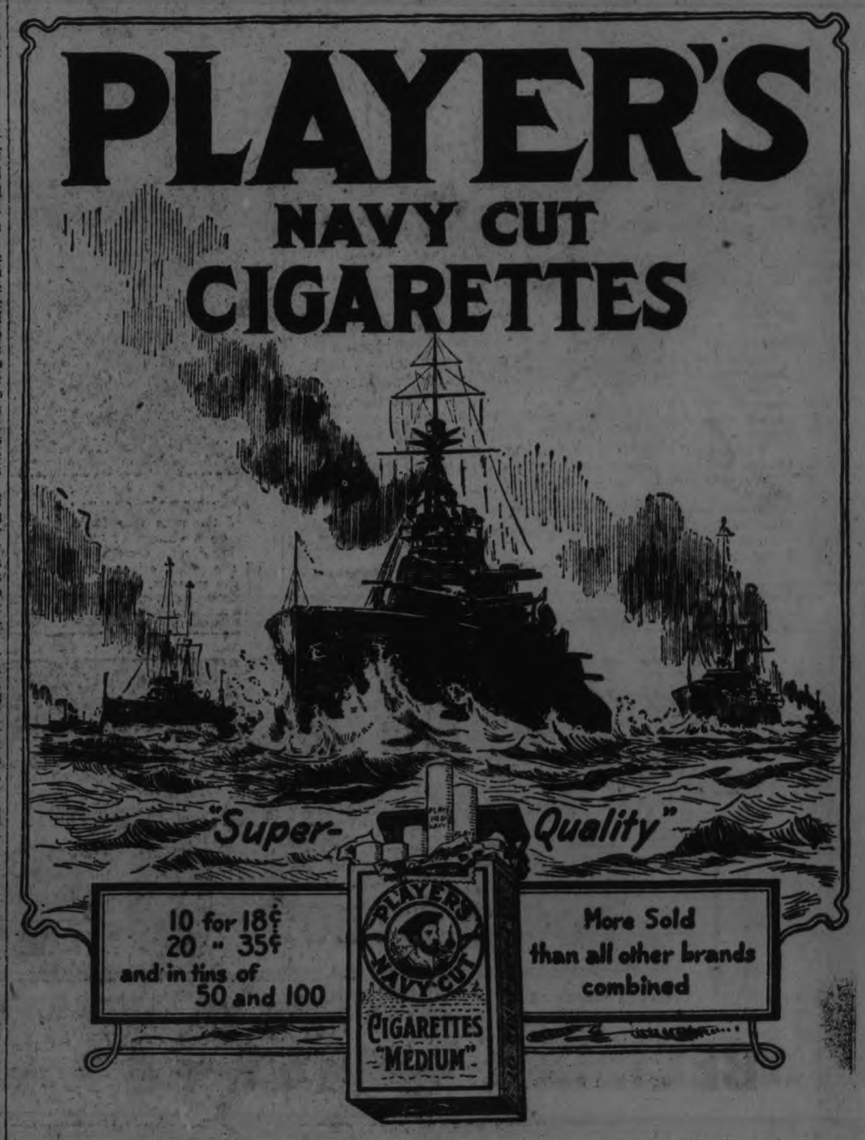

Until You Try
"SALADA"
H457
GREEN TEA
you have not tasted the best.
Fresh, fragrant and pure. Try it.

BULLET HOLE IN WALL OF SHACK WAS ALTERED CROWN WITNESS AVERS

Constable Storey Causes Sensation in the Schell Murder Trial — Crown Witness Is Still Missing — Doctors Disagree As to Time of Death.

DEFENCE IS MUM..

Provincial Constable Hayston Storey created a furore in the trial of John Schell on an indictment charging the wilful murder of Georg Washington MacNeal in a Galway township hunting shack when he yesterday declared that some unknown had interfered with the bullet hole through the wall of the shack in such a way as to change the line of fire given by the hole. The startling statement that evidence had been tampered with was precipitated during cross-examination of Storey by C. G. Frost, representing the accused, and since Mr. Frost had been one of a party who visited the shack on the day previous to Constable Storey's second visit, he resented the implication that he felt might exist. Constable Storey assured him no accusation was levelled at him, but added that a knife had been used to change the direction of the hole so that it pointed down the side of the shack instead of into the corner near Schell's bunk as it originally did.

Provincial Constable W. H. Boyd of Haliburton corroborated Storey's statement in regard to tampering with the hole.

Mrs. Harry Hopkins, nee Lou. Schell, was still missing yesterday afternoon, and the court adjourned with only her evidence to be taken in the case for the crown. No inkling was given of the plea that will be entered by the defence, other than the cross-examination of crown witnesses by Mr. Frost in which he endeavoured to show the possibility of suicide. An element of mystery was introduced by his question to nearly every witness regarding the presence or not of meat in the shack. In his cross-examination of witnesses in the afternoon he also endeavored to throw doubt on a statement made by Roy MacNeal in evidence in chief in the forenoon, when the son of the deceased man said the coroner arrived at his home between ten and eleven o'clock on the Tuesday night. Dr. B. Johnston, who conducted a preliminary investigation as coroner of Victoria county, said he did not arrive there until midnight.

Continuing the examination of George Schell yesterday afternoon, Mr. Cunningham asked if the witness gave Constable Storey two shells from his home which were used for his father's rifle. The witness admitted he did.

Cross Examination.

Mr. Frost cross-examined the witness.

"Do you remember George MacNeal coming to live with his son Roy?"

"I do."

"How many times did MacNeal meet your father before going into the hunting camp?"

"Four or five. They seemed to get along well together."

"Why did you go in on Saturday, October 27?"

"To take in provisions and get the camp ready for the hunting season."

"On the way in when did it first come to your attention that the deceased was carrying a bottle of liquor?"

"When we stopped at Nogies Creek."

"Was any liquor consumed on the way in?"

"There was not. It was George MacNeal's liquor."

Only one drink was taken by the members of the party.

"Was there any meat in the camp belonging to your father?"

"Not to my knowledge."

"When did you first learn that George MacNeal was going to stay there that night?"

"George MacNeal said he would like to spend the night there, he didn't feel like walking out."

Kisses Son, Goodbye.

At the time of parting John Schell was peeling potatoes inside the shack when the young men and George MacNeal went outside. The senior MacNeal told Roy not to forget to come back. He shook hands with Roy and kissed him goodbye.

Next day on his way to the camp George Schell saw a man's footprints and the tracks of a dog.

"When you went into your fathers' room on Sunday night what condition was he in?"

"He appeared excited. He looked tired and haggard. He acted like a man who had been frightened."

Mr. Frost: "I want to impress that on the jury. Tell why you thought he looked frightened."

"He waved his hands some."

"He was not in a normal condition?"

"No."

At the Camp.

Shown a plan on which the blood stains were marked, the witness said the stains were nearer the bunk than indicated. In his opinion the marks on the plan were slightly wrong. On going in to bring out the body the two men had lunch in the shack before uncovering the body. Then Hopkins went to the feet and Schell to the head. When they lifted the body it sagged and blood spurted out. "We thought he had had a rupture," the witness said.

About 12 o'clock Dr. Johnston went to Schell's home and took George Schell to MacNeal's home.

"Did you notice that the top trousers button was open displaying a part of the stomach?"

"Yes, a couple of buttons were unfastened and I could see the spot where the blood was."

Whiskey Was Strong.

"When you tasted the whiskey was it strong?"

"It wasn't very weak."

"Was it hard to drink?"

"I didn't take enough to know. There was no other liquor that I know of."

"What kind of a man was your father when he had been drinking?"

"Very good natured, and musical."

"Your father is noted all over the country for his musical ability?"

"Yes."

"When you left the two men at the shack were they sober?"

"Yes."

"When you saw your father on Sunday night was he sober?"

"Yes."

The witness said he knew MacNeal was agreeable under the influence of liquor.

John A. Lambert of Galway township, who lives 4 miles from Schell's shanty was the next witness.

"Did you see Schell on Sunday October 28?"

"Yes. About 5 o'clock. He knocked at our door. He told me old Mr. MacNeal had died in the camp, of cramps."

William Hopkins of Sommerville township in Victoria county said the accused had told him of MacNeal dying during the night.

Hopkins went with George Schell to bring out the body and told of finding it in the locked shack.

Besides the blood that spurted from MacNeal's side when the two men picked him up there was blood on the floor under the body.

Nothing Unusual.

"Did you notice anything unusual before you saw this blood?"

"I saw the hole in his side just as I threw the cover back. The flesh was exposed to view through a dark hole. I thought it was a rupture. I never thought of him being shot. I didn't pay any particular attention to it. I never though that anything unusual had happened to him."

"Why wasn't the comforter brought that was over him?" "I dont' know. It was just left."

Mr. Frost, cross-examined. Hopkins said he brought home a cartridge belt and some uncooked potatoes from the shanty.

The position of the blood stains on the floor was doubted by this witness also.

Lyal MacNeal, a son of the victim of the tragedy, said he learned of his father's death about noon on Monday, and repeated substantially the story that John Schell told Roy MacNeal about the death of his father.

Under cross examination Lyal MacNeal said John Schell appeared agitated and complained of a fluttering. "He looked to me like a man who was worried."

"Like a man who had gone through a trying experience?"

"Yes."

No Suspicions Held.

Dr. B. Johnston, coroner of Victoria county, said he conducted the preliminary investigation into the death before finding that the tragedy had not been enacted in his territory. He was roused at 2.30 on Monday morning by Roy MacNeal, who informed him that there were no suspicions of foul play. On Tuesday, the coroner said, he went to MacNeal's home and examined the body. He found the upper button of the mans' trousers undone, and some of the clothing disarranged. It did not appear to have been forcibly disarranged.

After receiving a wound of that nature a man might live for an hour, but in Dr. Johnston's opinion he would be conscious for only a few minutes.

MacNeal's light undershirt, the witness said, was pinned around his abdomen in such a way as to suggest that it might have been to relieve pain or to stop a hemmorhage.

John Schell told Dr. Johnston that he had spent a hard night with MacNeal who had suffered from cramps. He had supported the suffering man all night, he said, and MacNeal died near daylight. Schelf waited until day break to start out for home but got wandered on the way and did not arrive until evening.

In cross-examination Mr. Frost asked "Would the fact of the trousers being open at the top convey anything to you?"

"No."

"Suppose he had been in pain, would he be likely to open the top button as relief?"

"It is possible."

"What reason do you assign for the undershirt being drawn down and pinned?"

"It might be there as a bandage for cramps or it might be to stop hemorrhage."

"Are you in a position to say that the shirt was over the wound or not?"

"Yes, it was."

"Could you see the wound? Are you positive the shirt covered it?"

Dr. Johnston, on considering, was not prepared to say that the undershirt covered the wound.

"Would it be your opinion that what George Schell saw when the fliud spurted from the wound would not have been possible had the shirt been pulled down over the wound?"

"Yes."

"Seeing what you saw, and knowing what you know, are you in a position to give an opinion as to the possible self-infliction of the wound?"

"It might have been self-inflicted accidentally."

Mr. Justice Mowat asked for an explanation of Dr. Johnston's expression "self-inflicted accidentally."

Dr. Johnston said the wound might have been caused while the deceased was drawing the rifle toward hm on a table if the trigger caught on something. He did not think a man would deliberately shoot himself in this part of his body.

The Post Mortem.

Dr. T. W. H. Young, who took the post mortem examination, indentified and acknowledged his report. All MacNeal's organs, he said, were normal, with the exception of an indication that the deceased had one time suffered from pleurisy. The wound showed that the bullet had entered on the right side, striking the illium or hip bone, and had passed through the body, being deflected upward as it left on the opposite side toward the rear. The hole in the skin at the point of entry was slightly above the injury to the bone, indicating that the victim was stooping in such a position as to bring the skin lower over the bone. The burns on the skin were, in Dr. Young's opinion, made after death by singeing of the clothes.

"What does the burned clothing indicate," crown prosecutor A. B. Cunningham asked.

"That if the wound were made by a rifle, the rifle was near enough so that the flame from the mouth of the muzzle set fire to the clothes. Death was about as instantaneous as you can get it. The damage done by the bullet was sufficient to cause death practically instantaneously. The burning of the body without blistering is an indication of quick death."

Mr. Justice Mowat: "How far would you say the muzzle of the rifle was from the man?"

"From a rough judgment I would say about 14 to 18 inches."

Mr. Cunningham: "Would it be possible for a man to shoot himself in this position?"

"Yes, it would be possible."

"Did you ever hear of one?"

"No. I don't think a man would commit suicide by shooting himself in this way."

No Evidence of Drink.

Mr. Frost in opening his cross-examination asked Dr. Young what degrees he held, but Mr. Justice Mowat objected.

Mr. Frost: "Did you find any evidence during the post mortem examination that the deceased had been drinking heavily?"

"No."

"If he had been drinking heavily would it have shown in the brain?"

"Yes, the brain would have shown congestion."

"If you opened up the brain of a man who had been drinking heavily and looked at it, what would it look like?"

"The small blood vessels would be much congested and the brain would look reddish."

"I notice according to the report of your post mortem examination the cause of death was shock?"

"Yes."

"What Dr. Johnston said about a man living some time after sustaining a wound of this character might be right, but in your opinion the immediate cause of death was shock?"

"Yes."

Dr. Young explained to Mr. Justice Mowat and later to the jury that a wound of the mag itude suffered by the deceased would cause such an outlet for the blood that he did not think any of the blood from the lower part of the body would get back to the man's heart.

Mr. Frost: "Would the shock which the body received possibly clear that congested condition of the brain before the man died?"

"It would have that tendency."

"Internal hemorrhage too would clear the brain?"

"Yes, it would act that way."

"Then the man may have been drinking heavily and yet there would be no indication in the organs you mention?"

"Not to such an extent as to show in his stomach or brain."

Dr. Young expressed the opinion that while the bullet may have been deflected upward while passing through the body the direction right or left was not changed.

Mr. Frost illustrated with the rifle the possibilities of committing suicide by shooting in the same location in which MacNeal was injured.

"Swamp whiskey might have befuddled the man's brain so that he did not think of shooting himself in the heart or head?" he suggested to Dr. Young.

"It might do anything."

Dr. C. H. Amys, who was associated with Dr. Young in the post mortem confirmed the report made by the previous witness. He judged MacNeal died instantaneously. The clothes were burned around the wound.

"I will go as far as to say unless a man was insane he would not commit suicide by shooting himself in this way," Dr. Amys said.

Mr. Frost, cross-examining Dr. Amys, asked how long it would take the flame to penetrate the clothes and reach the body. Dr. Amys could not say how long; it might be an imperceptibly short time or it might be five minutes.

Schell Did Not See Blood.

Provincial Constable Hayston Storey of Lindsay said he first heard of the death of George MacNeal on Tuesday.

A statement said to be voluntarily was made by the accused who was under arrest.

Constable Storey testified that he had warned the accused in the proper manner and had written the statement word for word, read it over and asked Schell to sign it, which he did.

The statement was witnessed by two provincial constables and by the chief of police at Bobcaygeon.

In the statement, which was read to the jury, Schell said he saw no signs of liquor in the shack and he and MacNeal were perfectly sober. He never shot a shot, he said, during the time they were in the camp. MacNeal seemed to be in perfect health until night when he was seized by cramps and groaned and shrieked all night. In the morning while Schell was getting breakfast ready, his statement says, MacNeal drew up a leg, shrieked, and died. "MacNeal was never out of my sight, and I heard no shots. I never saw no blood, although I rolled him twice."

Constable Storey said he went to the shack in Galway township and found two loaded shells and one empty cartridge in the bottom bunk in the north end of the cabin. It was pointed out to the jury on a plan of the shack that this bunk is at the other end of the shack from where the body was found, with a table and bench intervening.

The comforter mentioned in evidence given yesterday morning was found on the floor near the blood stains. There was no doubt the bullet had been fired from the inside of the shack. Looking through the bullet hole from the outside Constable Storey decided the bullet was rising at an angle of 15 degrees from the floor of the shack.

Mr. Frost asked insistently if Constable Storey was certain there were no other cartridges or shells in the bunk where he found those entered in evidence, and whether the constable had a light when he searched the bunk.

Mr. Frost: "Would you recognize the bullet hole if you saw it?"

"From my first visit I would."

"Why do you say that?"

"Because it had been interfered with after my first visit."

"Who, to your knowledge, had been there after your first visit and before your second visit?"

Constable Storey named Mr. Frost and his party.

"You dont' mean to insinuate that I tampered with the bullet hole?"

"Certainly not. But someone did."

"What had been done to it?"

"A knife had been used to change the direction so that the bullet hole pointed down the side of the shack instead of cornerwise as it did originally."

Mr. Frost produced a plank containing a bullet hole which he presented as the one in question. He declared the bullet would not pass through the hole, but Constable Storey said if it had the power behind it it would.

"When did you discover the bullet hole?"

"It was getting dark then?"

"Yes, just twilight."

Conflicting Statements.

Provincial Constable R. F. Davis of Peterobro said John Schell told him in proper form that he was at the spring for water when he heard two shots and rushed back to the shack. He looked through the window and saw MacNeal lying on the floor.

Constable Davis indentified the board containing the bullet hole and declared his measurements in the blood stains were correct as shown on his plan.

Statement Retracted.

Provincial Constable W. H. Boyd of Haliburton indentified the written statement made by Schell and witnessed by him.

Next morning Schell made another statement when Schell seemed to want to talk. No inducement was held out or threats used and his Lordship allowed the verbal statement to be given.

"He said the statement he had given the day before was wrong and McNeal had chased him out of the shack several times during the night," Boyd said. He was at the spring next day when he heard three shots and then a fourth. He found MacNeal squatting at the stove with the rifle across his knees. He gave a screech and fell over dead.

Schell said he was behind a shrub watching MacNeal.

Constable Boyd said the bullet hole produced by the defense was not in the condition it was when he saw it when the plank was part of the shack. The hole seemed to be larger and cleaned out.

Mr. Frost: "Is the only difference that the bullet hole has been cleaned out?"

"I would think the hole is wider at the back."

Maitland Garlick, village contable of Bobcaygeon, indentified as Schell's the rifle produced in court.

This closed the case for the prosecution with the exception of the evidence from Mrs. Hopkins, missing.

let hole?"

"Five minutes after getting there."

"How long did you take in examining it?"

"I examined it all around, inside and outside."

Mothers know a dose of
DR. CALDWELL'S LAXATIVE
SYRUP PEPSIN
Will keep them fit

'First Aid' For Sick Children

THE experienced mother is not alarmed when a child becomes sick. She knows that most of the ailments of childhood are trifling. If it seems serious she calls a doctor, but whether or not she calls him, she gives, first of all, a good laxative medicine. The doctor would advise that anyway. It is his "first aid." Such experienced mothers as Mrs. G. R. Paquette, Pierreville, Que., and Mrs. J. F. Beale, 325 Johnson Av., Winnipeg, always give Dr. Caldwell's Laxative Syrup Pepsin at the first indication of sickness. Such timely doses have saved them much worry.

The Meaning of "Good"

All doctors agree that a thorough cleaning out of the bowels is of first importance for it removes dangerous intestinal poisons. They will also advise a "good laxative," and by "good" they mean one that is effective and yet harmless. They know that there are physics that never should be given to children — calomel, which is mercury and loosens the teeth; phenolphthalein, a coal-tar drug that causes skin trouble; salts, which concentrate the blood and dry up the saliva. They consider Dr. Caldwell's Laxative Syrup Pepsin safe for all ages as they know it is a simple vegetable compound of Egyptian senna with pepsin and agreeable aromatics. The formula is on the package.

Give Laxative for Colds

Adults should have at least one movement of the bowels every 24 hours, and children two or three. Failure to have it means constipation, then headache, biliousness, drowsiness, lack of appetite. Give a dose of Dr. Caldwell's Laxative Syrup Pepsin at bedtime, and there will be health and good feeling by morning. A dose costs less than a cent, and a bottle can be had at any drug store. Colds and constipation come together, so if you notice coughing or sneezing stop it at once with Laxative Syrup Pepsin.

.....If You Want to Try It Free Before Buying.....
"Syrup Pepsin," 24 Caldwell Bldg., Toronto, Ont.
I need a good laxative and would like to prove what you say about Dr. Caldwell's Laxative Syrup Pepsin by actual test. Send me a free trial bottle. Address to
Name.....
Address.....
Not more than one free trial bottle to a family

IN MILLBROOK AND DISTRICT

Many Social Events in the District — Baby Recovers.

MILLBROOK, Feb. 20.—Mr. and Mrs. Wilbert Larmer, 7th Line, Cavan, were host and hostess for a delightful social event recently, a number of guests from Millbrook and vicinity being entertained for the evening in their home.

Through the kindness of Mr. Melville Ball, a sleighload of those going from here and the Fallis Line, were safely conveyed to their destination. A contest, cleverly arranged, was heartily entered into. Miss May Byam winning the prize—a large box of chocolates which was generously shared with other less fortunate, but cheerful, competitors. Round and square dances for which excellent music was furnished by the Byam family orchestra, with card games for those who preferred this form of entertainment, made the evening pass all too quickly. A dainty and satisfying supper was served about midnight, though this by no means closed the evening's pleasure, dancing and other congenial amusements being resumed for some time thereafter.

A hearty vote of thanks to host and hostess for their generous hospitality was unanimously extended, and suitable reply made, before the guests left for home. Among those present were: Mr. and Mrs. J. L. Byam, Mr. and Mrs. H. A. Elson, Mrs. W. E. and Miss Thelma Ball, Mr. and Mrs. O. Williamson, Mr. and Mrs. S. Hunter, Mr. and Mrs. Chester Fee, Mr. and Mrs. R. J. McKnight, Mr. and Mrs. Harry Dawson, Miss Florence Fallis, Miss C. Hunter, Miss E. Elson, Miss Ethel McKnight, Miss May Byam, Messrs. Eric Hunter, Archie Johnston, Lloyd Byam, Reg. Fallis, Melville Ball, W. Byam and others.

Baby Recovers

Mrs. Howard Lunn, returned from he Nicholls' hospital, Peterboro, on Saturday, having been obliged to take her three weeks' old baby boy there for treatment owing to the peculiar accident which had befallen the little one last Thursday. While Mrs. Lunn was bathing and dressing the baby a small safety-pin, from the front of the mother's dress, dropped into the child's mouth as the latter was crying, finally lodging in the stomach. Under skilful treatment the pin was safely removed on Saturday morning and the baby is now doing well, apparently none the worse for the accident.

R. J. Harding Death

Died—In Millbrook, on Friday, February 15th, 1924, Mr. Robert J. Harding, in his 81st year. The funeral took place from the residence of his niece, Miss L. Burton, on Monday, February 18th, at 1.30 p.m. Interment in Gardiner's cemetery. Two half-brothers, Messrs. A. Payne, Millbrook, and G. Payne, Lindsay, and one step-sister, Mrs. J. W. Walsh, at present in Vancouver, B.C., are the immediate survivors. Rev. Canon Allen had charge of the services at the house and graveside.

The pall-bearers were Messrs. Will Payne, W. Tremaine, H. W. Johnston, George Payne, J. L. McCamus and G. A. Fair.

Those from a distance who attended the funeral were: Mrs. Jos. Porter, of Lakefield, a niece of the deceased, and Messrs. G. B. Walsh, A. Payne, G. Payne, of Toronto, W. Payne, of Lindsay, nephews.

Is Recovering

Miss Nellie Finnimore's many friends will be glad to learn that she is recovering satisfactorily from the painful accident met with last week when she fell in the hallway at Dr. H. A. Turner's private hospital, striking her face against the sharp corner of a table and breaking the cheek bone. Though her face is still badly bruised the bone is knitting and the effects from the accident are gradually wearing off.

Colonel A. E. and Mrs. Earchman, of Carleton Place, were recent visitors at the home of her sister, Miss Essie Hutchinson, Cavan. The former made a brief stay, leaving for Ottawa on a business trip. Mrs. Earchman returning home the last of the week.

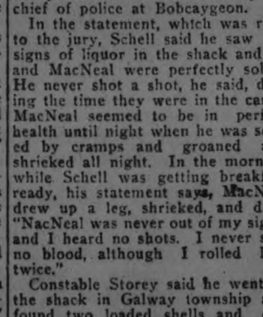
Start baby on Eagle Brand if you cannot nurse him. Do not experiment with foods and risk his health, may be his life! For 67 years Eagle Brand has been the leading infant food. Write for free helpful Baby Welfare Books
The Borden Co. Limited
E 18-24 MONTREAL

DODD'S KIDNEY PILLS
FOR ALL KIDNEY DISEASES
RHEUMATISM
BRIGHT'S DISEASE
BACKACHE
DIABETES
1087 THE PROPRIETORS

CAMPBELLFORD AND DISTRICT

Contest in Young People's League—Personal Mention.

CAMPBELLFORD, Feb. 21—The end of the contest between the two sides of the Young People's League of the Methodist church was recorded Monday night. The Lions won in points. The evening was spent very pleasantly. The Lions furnished the programme, which was a good one, as follows: Opening hymn and prayer and then Mr. T. Craighead, who was chairman of the first part announced the numbers; reading, Miss W. Phillips; vocal solo, Mrs. E. Bates; autoharp solo, Master Arnold Bates, with an encore.; Reading, Miss H. Potts; instrumental solo, Mr. Lucy. The Rev. W. Elliott, who was the chairman of the second part, gave an very interesting talk about what he did Monday afternoon. He visited Mrs. Minerva Benedict, who is one hundred years old and gave some incidents in her life which were of interest. Then the rest of the programme was given: Solo, Miss Cherrie Turner, with an encore; solo, Master Kenneth Collison.

Two young ladies (Misses Ruth Taylor and Myrtle Ford) dressed as valentine clowns and gave some instrumental music on "buzzoos," and entertained the audience with funny riddles and jokes and two valentine recitations.

The young people were then divided into sides and each one given a lozenge with Valentine verses on them. The one side read one and the other replied with one, causing much merriment among the young folks. At the end of the program the "Eagles" served refreshments and all the Lions were fed first and waited upon by the "Eagles." A most enjoyable evening was spent.

Mr. W. G. Frazer is very ill at his home near the station and little hopes are entertained for his recovery.

Rev. G. A. Brown, of Barrie, a former pastor of St. Andrew's church here, has accepted a call to one of the Kingston churches.

Mrs. McClaren and daughter, Miss Peggie Dawson, are spending a days with Mrs. James Dickson, Bridge street.

Mrs. W. Dickey and Mr. Dick Scott have returned from their visit to Montreal and will remain in town with Mr. and Mrs. G. F. Phillips for a time before going to their home in the West.

Mr. Percy Johnston and his sister, Miss Jennie Johnston, who were visiting their brother in Peterboro, returned to their home on Queen street, Tuesday afternoon.

The girls hockey team from Lakefield and the local team were entertained at the home of Miss Eleanor Ferris on Tuesday night, after the game here. A pleasant evening was spent with music and dancing and then the hostess served a dainty lunch to all.

Born—In Campbellford, on February 17th, 1924, to Mr. and Mrs. Henry Rodgers, Sebastapool street a daughter.

Mrs. G. A. Payne, Frank street, received word on Friday of the death of her brother, Charles L. Harris, of Janesville, Wisconsin. Mrs. Payne is the sole survivor of the family.

How Appendicitis Very Often Starts

Chronic stomach or bowel trouble often causes an inflammation which spreads to the appendix, causing appendicitis. Ordinary bowel inflammation can often be relieved with simple glycerine, buckthorn, etc., as mixed in Adlerika. Most medicines act only on lower bowel but Adlerika acts on BOTH upper and lower bowel and removes all poisons. Helps any case gas on stomach in TEN minutes. McDermid & Jury and E. L. Payne, druggists.

FRANCE PLANS HEAVY TAX FOR AMERICAN GUESTS

PARIS, Feb. 21.—(United Press).—Following the old German system—"make the foreigner pay"—is now the sentiment of a large section of the French press, and people in face of the falling franc, and this has inspired a new bill providing special taxation for foreigners. It is aimed at foreigners enjoying a high rate of exchange, chiefly English and Americans.

The bill has been drawn up by Deputies Meunier, Gallois and Bosquette, and will be submitted to the French Parliament soon. It provides that all managers or owners of hotels, boarding and rooming houses are required to add a surtax of 20 per cent., which is to go to the state, to the bills of foreign customers, with the exception of Belgian citizens.

In the case of citizens of former allies of France whose exchange is not high, and also in the case of employees of French firms, exceptions would be made

It is expected that this measure, which resupposed that the low figure is due chiefly to speculation by foreigners, will add two billion francs to the annual receipts of the state.

BERLIN WANTS JAPANESE MUSIC

BERLIN, Feb. 21.—(Associated Press).—Berlin lovers of music recently listened to a programme of western music played by a German orchestra under the leadership of H. Konoye, a Japanese conductor. He was a distinct success, and the novelty will be repeated. The Japanese now is being asked to render the music of his native land.

An Important Item

Sound digestion is the basis of health and vigor. Digestive disorders should have prompt attention. If you suffer from sluggish liver, constipation, impaired appetite, flatulence, dizziness, headache, biliousness, or other symptoms of stomach disorder you may expect to obtain relief by taking

BEECHAM'S PILLS

Sold everywhere in Canada
LARGEST SALE OF ANY MEDICINE IN THE WORLD

Women now realize the need of adequate corsetting

—and the buying of a corset now receives the careful attention it deserves.

Nemo Kops Service
Several Models
Sizes 20...36
$5.00 to $10.00

Nemo Self Reducing
Service. Many Models
Sizes 28...44
$4.50 to $9.00

Nemo Wonderlift Service
Models for every type
of figure
Sizes 28...44
$7.00 to $11.00

Experience is, after all, the best teacher.

MONTHS ago when many women, eager to follow fickle fashion's decree, discarded corsets and took to the girdle and the wrap-around, the remark was sometimes made: "I'll never wear a corset again", in the false belief that the essential support of a proper corset, to which the figure had been accustomed, could be abandoned without serious results either in appearance or health.

The need of proper support

Time, has however, corrected this false impression. These same women are now coming into Corset Departments asking to be fitted with corsets that properly support the figure and protect the vital abdominal organs from strain and from possible misplacement.

Thousands of women are thus now convinced of the necessity of adequate corsetting, not only as a prime essential in the preservation of health, but also as a most important factor in the accomplishment of a perfect appearance.

A style to suit every type of figure

Women now appreciate, more so than ever, the many superior features of the *Nemo Corset*. Among the many models and styles available there is a *Nemo Corset* that meets exactly the individual requirements of your figure. The scientific construction of the *Nemo* provides ample and comfortable support, while their design insures a proper corset foundation for the new frocks and suits. Ask to see the new low bust models.

Nemo CORSETS

"Once try a Nemo and you'll never change."
SOLD IN PETERBORO BY
Cressman & Co., Ltd. R. Fair & Co.

Made by KOPS BROS., Limited, Toronto 84

Until You Try
"SALADA"
H457
GREEN TEA
you have not tasted the best.
Fresh, fragrant and pure. Try it.

BULLET HOLE IN WALL OF SHACK WAS ALTERED CROWN WITNESS AVERS

Constable Storey Causes Sensation in the Schell Murder Trial — Crown Witness Is Still Missing — Doctors Disagree As to Time of Death.

DEFENCE IS MUM..

Provincial Constable Hayston Storey created a furore in the trial of John Schell on an indictment charging the wilful murder of Georg Washington MacNeal in a Galway township hunting shack when he yesterday declared that some unknown had interfered with the bullet hole through the wall of the shack in such a way as to change the line of fire given by the hole. The startling statement that evidence had been tampered with was precipitated during cross-examination of Storey by C. G. Frost, representing the accused, and since Mr. Frost had been one of a party who visited the shack on the day previous to Constable Storey's second visit, he resented the implication that he felt might exist. Constable Storey assured him no accusation was levelled at him, but added that a knife had been used to change the direction of the hole so that it pointed down the side of the shack instead of into the corner near Schell's bunk as it originally did.

Provincial Constable W. H. Boyd of Haliburton corroborated Storey's statement in regard to tampering with the hole.

Mrs. Harry Hopkins, nee Lou Schell, was still missing yesterday afternoon, and the court adjourned with only her evidence to be taken in the case for the crown. No inkling was given of the plea that will be entered by the defence, other than the cross-examination of crown witnesses by Mr. Frost in which he endeavoured to show the possibility of suicide. An element of mystery was introduced by his question to nearly every witness regarding the presence or not of meat in the shack. In his cross-examination of witnesses in the afternoon he also endeavored to throw doubt on a statement made by Roy MacNeal in evidence in chief in the forenoon, when the son of the deceased man said the coroner arrived at his home between ten and eleven o'clock on the Tuesday night. Dr. B. Johnston, who conducted a preliminary investigation as coroner of Victoria county, said he did not arrive there until midnight.

Continuing the examination of George Schell yesterday afternoon, Mr. Cunningham asked if the witness gave Constable Storey two shells from his home which were used for his father's rifle. The witness admitted he did.

Cross Examination.

Mr. Frost cross-examined the witness.

"Do you remember George MacNeal coming to live with his son Roy?"

"I do."

"How many times did MacNeal meet your father before going into the hunting camp?"

"Four or five. They seemed to get along well together."

"Why did you go in on Saturday, October 27?"

"To take in provisions and get the camp ready for the hunting season."

"On the way in when did it first come to your attention that the deceased was carrying a bottle of liquor?"

"When we stopped at Nogies Creek."

"Was any liquor consumed on the way in?"

"There was not. It was George MacNeal's liquor."

Only one drink was taken by the members of the party.

"Was there any meat in the camp belonging to your father?"

"Not to my knowledge."

"When did you first learn that George MacNeal was going to stay there that night?"

"George MacNeal said he would like to spend the night there, he didn't feel like walking out."

Kisses Son, Goodbye.

At the time of parting John Schell was peeling potatoes inside the shack when the young men and George MacNeal went outside. The senior MacNeal told Roy not to forget to come back. He shook hands with Roy and kissed him goodbye.

Next day on his way to the camp George Schell saw a man's footprints and the tracks of a dog.

"When you went into your fathers' room on Sunday night what condition was he in?"

"He appeared excited. He looked tired and haggard. He acted like a man who had been frightened."

Mr. Frost: "I want to impress that on the jury. Tell why you thought he looked frightened."

"He waved his hands some."

"He was not in a normal condition?"

"No."

At the Camp.

Shown a plan on which the blood stains were marked, the witness said the stains were nearer the bunk than indicated. In his opinion the marks on the plan were slightly wrong. On going in to bring out the body the two men had lunch in the shack before uncovering the body. Then Hopkins went to the feet and Schell to the head. When they lifted the body it sagged and blood spurted out. "We thought he had had a rupture," the witness said.

About 12 o'clock Dr. Johnston went to Schell's home and took George Schell to MacNeal's home.

"Did you notice that the top trousers button was open displaying a part of the stomach?"

"Yes, a couple of buttons were unfastened and I could see the spot where the blood was."

Whiskey Was Strong.

"When you tasted the whiskey was it strong?"

"It wasn't very weak."

"Was it hard to drink?"

"I didn't take enough to know. There was no other liquor that I know of."

"What kind of a man was your father when he had been drinking?"

"Very good natured, and musical."

"Your father is noted all over the country for his musical ability?"

"Yes."

"When you left the two men at the shack were they sober?"

"Yes."

"When you saw your father on Sunday night was he sober?"

"Yes."

The witness said he knew MacNeal was agreeable under the influence of liquor.

John A. Lambert of Galway township, who lives 4 miles from Schell's shanty was the next witness.

"Did you see Schell on Sunday October 28?"

"Yes. About 5 o'clock. He knocked at our door. He told me old Mr. MacNeal had died in the camp, of cramps."

William Hopkins of Sommerville township in Victoria county said the accused had told him of MacNeal dying during the night.

Hopkins went with George Schell to bring out the body and told of finding it in the locked shack.

Besides the blood that spurted from MacNeal's side when the two men picked him up there was blood on the floor under the body.

Nothing Unusual.

"Did you notice anything unusual before you saw this blood?"

"I saw the hole in his side just as I threw the cover back. The flesh was exposed to view through a dark hole. I thought it was a rupture. I never thought of him being shot. I didn't pay any particular attention to it. I never though that anything unusual had happened to him."

"Why wasn't the comforter brought that was over him?" "I dont' know. It was just left."

Mr. Frost, cross-examined. Hopkins said he brought home a cartridge belt and some uncooked potatoes from the shanty.

The position of the blood stains on the floor was doubted by this witness also.

Lyal MacNeal, a son of the victim of the tragedy, said he learned of his father's death about noon on Monday and repeated substantially the story that John Schell told Roy MacNeal about the death of his father.

Under cross examination Lyal MacNeal said John Schell appeared agitated and complained of a fluttering. "He looked to me like a man who was worried."

"Like a man who had gone through a trying experience?"

"Yes."

No Suspicions Held.

Dr. B. Johnston, coroner of Victoria county, said he conducted the preliminary investigation into the death before finding that the tragedy had not been enacted in his territory. He was roused at 2.30 on Monday morning by Roy MacNeal, who informed him that there were no suspicions of foul play. On Tuesday, the coroner said, he went to MacNeal's home and examined the body. He found the upper button of the mans' trousers undone, and some of the clothing disarranged. It did not appear to have been forcibly disarranged.

After receiving a wound of that nature a man might live for an hour, but in Dr. Johnston's opinion he would be conscious for only a few minutes.

MacNeal's light undershirt, the witness said, was pinned around his abdomen in such a way as to suggest that it might have been to relieve pain or to stop a hemmorhage.

John Schell told Dr. Johnston that he had spent a hard night with MacNeal who had suffered from cramps. He had supported the suffering man all night, he said, and MacNeal died near daylight. Schell waited until day break to start out for home but got wandered on the way and did not arrive until evening.

In cross-examination Mr. Frost asked "Would the fact of the trousers being open at the top convey anything to you?"

"No."

"Suppose he had been in pain, would he be likely to open the top button as relief?"

"It is possible."

"What reason do you assign for the undershirt being drawn down and pinned?"

"It might be there as a bandage for cramps or it might be to stop hemorrhage."

"Are you in a position to say that the shirt was over the wound or not?"

"Yes, it was."

"Could you see the wound? Are you positive the shirt covered it?"

Dr. Johnston, on considering, was not prepared to say that the undershirt covered the wound.

"Would it be your opinion that what George Schell saw when the fliud spurted from the wound would not have been possible had the shirt been pulled down over the wound?"

"Yes."

"Seeing what you saw, and knowing what you know, are you in a position to give an opinion as to the possible self-infliction of the wound?"

"It might have been self-inflicted accidentally."

Mr. Justice Mowat asked for an explanation of Dr. Johnston's expression "self-inflicted accidentally."

Dr. Johnston said the wound might have been caused while the deceased was drawing the rifle toward hm on a table if the trigger caught on something. He did not think a man would deliberately shoot himself in this part of his body.

The Post Mortem.

Dr. T. W. H. Young, who took the post mortem examination, indentified and acknowledged his report. All MacNeal's organs, he said, were normal, with the exception of an indication that the deceased had one time suffered from pleurisy. The wound showed that the bullet had entered on the right side, striking the illium or hip bone, and had passed through the body, being deflected upward as it left on the opposite side toward the rear. The hole in the skin at the point of entry was slightly above the injury to the bone, indicating that the victim was stooping in such a position as to bring the skin lower over the bone. The burns on the skin were, in Dr. Young's opinion, made after death by singeing of the clothes.

"What does the burned clothing indicate," crown prosecutor A. B. Cunningham asked.

"That if the wound were made by a rifle, the rifle was near enough so that the flame from the mouth of the muzzle set fire to the clothes. Death was about as instantaneous as you can get it. The damage done by the bullet was sufficient to cause death practically instantaneously. The burning of the body without blistering is an indication of quick death."

Mr. Justice Mowat: "How far would you say the muzzle of the rifle was from the man?"

"From a rough judgment I would say about 14 to 18 inches."

Mr. Cunningham: "Would it be possible for a man to shoot himself in this position?"

"Yes, it would be possible."

"Did you ever hear of one?"

"No. I don't think a man would commit suicide by shooting himself in this way."

No Evidence of Drink.

Mr. Frost in opening his cross-examination asked Dr. Young what degrees he held, but Mr. Justice Mowat objected.

Mr. Frost: "Did you find any evidence during the post mortem examination that the deceased had been drinking heavily?"

"No."

"If he had been drinking heavily would it have shown in the brain?"

"Yes, the brain would have shown congestion."

"If you opened up the brain of a man who had been drinking heavily and looked at it, what would it look like?"

"The small blood vessels would be much congested and the brain would look reddish."

"I notice according to the report of your post mortem examination the cause of death was shock?"

"Yes."

"What Dr. Johnston said about a man living some time after sustaining a wound of this character might be right, but in your opinion the immediate cause of death was shock?"

"Yes."

Dr. Young explained to Mr. Justice Mowat and later to the jury that a wound of the magnitude suffered by the deceased would cause such an outlet for the blood that he did not think any of the blood from the lower part of the body would get back to the man's heart.

Mr. Frost: "Would the shock which the body received possibly clear that congested condition of the brain before the man died?"

"It would have that tendency."

"Internal hemorrhage too would clear the brain?"

"Yes, it would act that way."

"Then the man may have been drinking heavily and yet there would be no indication in the organs you mention?"

"Not to such an extent as to show in his stomach or brain."

Dr. Young expressed the opinion that while the bullet may have been deflected upward while passing through the body the direction right or left was not changed.

Mr. Frost illustrated with the rifle the possibilities of committing suicide by shooting in the same location in which MacNeal was injured.

"Swamp whiskey might have befuddled the man's brain so that he did not think of shooting himself in the heart or head?" he suggested to Dr. Young.

"It might do anything."

Dr. C. H. Amys, who was associated with Dr. Young in the post mortem confirmed the report made by the previous witness. He judged MacNeal died instantaneously. The clothes were burned around the wound.

"I will go as far as to say unless a man was insane he would not commit suicide by shooting himself in this way," Dr. Amys said.

Mr. Frost, cross-examining Dr. Amys, asked how long it would take the flame to penetrate the clothes and reach the body. Dr. Amys could not say how long; it might be an imperceptibly short time or it might be five minutes.

Schell Did Not See Blood.

Provincial Constable Hayston Storey of Lindsay said he first heard of the death of George MacNeal on Tuesday.

A statement said to be voluntarily was made by the accused who was under arrest.

Constable Storey testified that he had warned the accused in the proper manner and had written the statement word for word, read it over and asked Schell to sign it, which he did.

The statement was witnessed by two provincial constables and by the chief of police at Bobcaygeon.

In the statement, which was read to the jury, Schell said he saw no signs of liquor in the shack and he and MacNeal were perfectly sober. He never shot a shot, he said, during the time they were in the camp. MacNeal seemed to be in perfect health until night when he was seized by cramps and groaned and shrieked all night. In the morning while Schell was getting breakfast ready, his statement says, MacNeal drew up a leg, shrieked, and died. "NacNeal was never out of my sight, and I heard no shots. I never saw no blood, although I rolled him twice."

Constable Storey said he went to the shack in Galway township and found two loaded shells and one empty cartridge in the bottom bunk in the north end of the cabin. It was pointed out to the jury on a plan of the shack that this bunk is at the other end of the shack from where the body was found, with a table and bench intervening.

The comforter mentioned in evidence given yesterday morning was found on the floor near the blood stains. There was no doubt the bullet had been fired from the inside of the shack. Looking through the bullet hole from the outside Constable Storey decided the bullet was rising at an angle of 15 degrees from the floor of the shack.

Mr. Frost asked insistently if Constable Storey was certain there were no other cartridges or shells in the bunk where he found those entered in evidence, and whether the constable had a light when he searched the bunk.

Mr. Frost: "Would you recognize the bullet hole if you saw it?"

"From my first visit I would."

"Why do you say that?"

"Because it had been interfered with after my first visit."

"Who, to your knowledge, had been there after your first visit and before your second visit?"

Constable Storey named Mr. Frost and his party.

"You dont' mean to insinuate that I tampered with the bullet hole?"

"Certainly not. But someone did."

"What had been done to it?"

"A knife had been used to change the direction so that the bullet hole pointed down the side of the shack instead of cornerwise as it did originally."

Mr. Frost produced a plank containing a bullet hole which he presented as the one in question. He declared the bullet would not pass through the hole, but Constable Storey said if it had the power behind it it would.

"When did you discover the bullet hole?"

"It was getting dark then?"

"Yes, just twilight."

Conflicting Statements.

Provincial Constable R. F. Davis of Peterobro said John Schell told him in proper form that he was at the spring for water when he heard two shots and rushed back to the shack. He looked through the window and saw MacNeal lying on the floor.

Constable Davis indentified the board containing the bullet hole and declared his measurements in the blood stains were correct as shown on his plan.

Statement Retracted.

Provincial Constable W. H. Boyd of Haliburton indentified the written statement made by Schell and witnessed by him.

Next morning Schell made another statement when Schell seemed to want to talk. No inducement was held out or threats used and his Lordship allowed the verbal statement to be given.

"He said the statement he had given the day before was wrong and McNeal had chased him out of the shack several times during the night," Boyd said. He was at the spring next day when he heard three shots and then a fourth. He found MacNeal squatting at the stove with the rifle across his knees. He gave a screech and fell over dead.

Schell said he was behind a shrub watching MacNeal.

Constable Boyd said the bullet hole produced by the defense was not in the condition it was when he saw it when the plank was part of the shack. The hole seemed to be larger and cleaned out.

Mr. Frost: "Is the only difference that the bullet hole has been cleaned out?"

"I would think the hole is wider at the back."

Maitland Garlick, village contable of Bobcaygeon, indentified as Schell's the rifle produced in court.

This closed the case for the prosecution with the exception of the evidence from Mrs. Hopkins, missing.

let hole?"

"Five minutes after getting there."

"How long did you take in examining it?"

"I examined it all around, inside and outside."

An Important Item

Sound digestion is the basis of health and vigor. Digestive disorders should have prompt attention. If you suffer from sluggish liver, constipation, impaired appetite, flatulence, dizziness, headache, biliousness, or other symptoms of stomach disorder you may expect to obtain relief by taking

BEECHAM'S PILLS

Sold everywhere in Canada

LARGEST SALE OF ANY MEDICINE IN THE WORLD

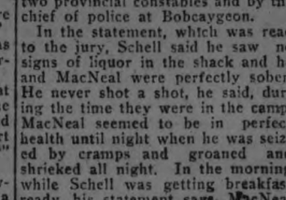

Start baby on Eagle Brand if you cannot nurse him. Do not experiment with foods and risk his health, may be his life! For 67 years Eagle Brand has been the leading infant food. Write for free helpful Baby Welfare Books

The Borden Co. Limited
5 18-24 MONTREAL

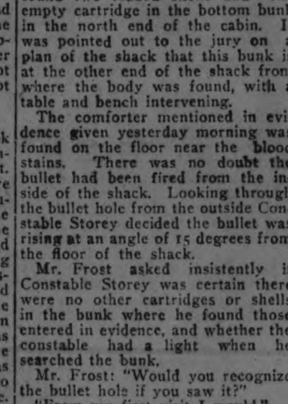

Mothers know a dose of
DR. CALDWELL'S LAXATIVE
SYRUP PEPSIN
Will keep them fit

'First Aid' For Sick Children

THE experienced mother is not alarmed when a child becomes sick. She knows that most of the ailments of childhood are trifling. If it seems serious she calls a doctor, but whether or not she calls him, she gives, first of all, a good laxative medicine. The doctor would advise that anyway. It is his "first aid." Such experienced mothers as Mrs. G. R. Paquette, Pierreville, Que., and Mrs. J. F. Beale, 325 Johnson Av., Winnipeg, always give Dr. Caldwell's Laxative Syrup Pepsin at the first indication of sickness. Such timely doses have saved them much worry.

The Meaning of "Good"

All doctors agree that a thorough cleaning out of the bowels is of first importance for it removes dangerous intestinal poisons. They will also advise a "good laxative," and by "good" they mean one that is effective and yet harmless. They know that there are physics that never should be given to children — calomel, which is mercury and loosens the teeth; phenolphthalein, a coal-tar drug that causes skin trouble; salts, which concentrate the blood and dry up the saliva. They consider Dr. Caldwell's Laxative Syrup Pepsin safe for all ages as they know it is a simple vegetable compound of Egyptian senna with pepsin and agreeable aromatics. The formula is on the package.

Give Laxative for Colds

Adults should have at least one movement of the bowels every 24 hours, and children two or three. Failure to have it means constipation, then headache, biliousness, drowsiness, lack of appetite. Give a dose of Dr. Caldwell's Laxative Syrup Pepsin at bedtime, and there will be health and good feeling by morning. A dose costs less than a cent, and a bottle can be had at any drug store. Colds and constipation come together, so if you notice coughing or sneezing stop it at once with Laxative Syrup Pepsin.

If You Want to Try It Free Before Buying

"Syrup Pepsin," 24 Caldwell Bldg., Toronto, Ont.

I need a good laxative and would like to prove what you say about Dr. Caldwell's Laxative Syrup Pepsin by actual test. Send me a free trial bottle. Address to

*Name*_____

*Address*_____

Not more than one free trial bottle to a family

IN MILLBROOK AND DISTRICT

Many Social Events in the District — Baby Recovers.

MILLBROOK, Feb. 20.—Mr. and Mrs. Wilbert Larmer, 7th Line, Cavan, were host and hostess for a delightful social event recently, a number of guests from Millbrook and vicinity being entertained for the evening in their home.

Through the kindness of Mr. Melville Ball, a sleighload of those going from here and the Fallis Line, were safely conveyed to their destination. A contest, cleverly arranged, was heartily entered into, Miss May Byam winning the prize—a large box of chocolates which was generously shared with other less fortunate, but cheerful, competitors. Round and square dances for which excellent music was furnished by the Byam family orchestra, with card games for those who preferred this form of entertainment, made the evening pass all too quickly. A dainty and satisfying supper was served about midnight, though this by no means closed the evening's pleasure, dancing and other congenial amusements being resumed for some time thereafter.

A hearty vote of thanks to host and hostess for their generous hospitality was unanimously extended, and suitable reply made, before the guests left for home. Among those present were: Mr. and Mrs. J. L. Byam, Mr. and Mrs. H. A. Elson, Mrs. W. E. and Miss Thelma Ball, Mr. and Mrs. O. Williamson, Mr. and Mrs. S. Hunter, Mr. and Mrs. Chester Fee, Mr. and Mrs. R. J. McKnight, Mr. and Mrs. Harry Dawson, Miss Florence Fallis, Miss C. Hunter, Miss E. Elson, Miss Ethel McKnight, Miss May Byam, Messrs. Eric Hunter, Archie Johnston, Lloyd Byam, Reg. Fallis, Melville Ball, W. Byam and others.

Baby Recovers

Mrs. Howard Lunn, returned from he Nicholls' hospital, Peterboro, on Saturday, having been obliged to take her three weeks' old baby boy there for treatment owing to the peculiar accident which had befallen the little one last Thursday. While Mrs. Lunn was bathing and dressing the baby a small safety-pin, from the front of the mother's dress, dropped into the child's mouth as the latter was crying, finally lodging in the stomach. Under skilful treatment the pin was safely removed on Saturday morning and the baby is now doing well, apparently none the worse for the accident.

R. J. Harding Death

Died—In Millbrook, on Friday, February 15th, 1924, Mr. Robert J. Harding, in his 81st year. The funeral took place from the residence of his niece, Miss L. Burton, on Monday, February 18th, at 1.30 p.m. Interment in Gardiner's cemetery. Two half-brothers, Messrs. A. Payne, Millbrook, and G. Payne, Lindsay, and one step-sister, Mrs. J. W. Walsh, at present in Vancouver, B.C., are the immediate survivors. Rev. Canon Allen had charge of the services at the house and graveside.

The pall-bearers were Messrs. Will Payne, W. Tremaine, H. W. Johnston, George Payne, J. L. McCamus and G. A. Fair.

Those from a distance who attended the funeral were: Mrs. Jos. Porter, of Lakefield, a niece of the deceased, and Messrs. G. B. Walsh, A. Payne, G. Payne, of Toronto, W. Payne, of Lindsay, nephews.

Is Recovering

Miss Nellie Finnimore's many friends will be glad to learn that she is recovering satisfactorily from the painful accident met with last week when she fell in the hallway at Dr. H. A. Turner's private hospital, striking her face against the sharp corner of a table and breaking the cheek bone. Though her face is still badly bruised the bone is knitting and the effects from the accident are gradually wearing off.

Colonel A. E. and Mrs. Earchman, of Carleton Place, were recent visitors at the home of her sister, Miss Essie Hutchinson, Cavan. The former made a brief stay, leaving for Ottawa on a business trip. Mrs. Earchman returning home the last of the week.

CAMPBELLFORD AND DISTRICT

Contest in Young People's League—Personal Mention.

CAMPBELLFORD, Feb. 21—The end of the contest between the two sides of the Young People's League of the Methodist church was recorded Monday night. The Lions won in points. The evening was spent very pleasantly. The Lions furnished the programme, which was a good one, as follows: Opening hymn and prayer and then Mr. T. Craighead, who was chairman of the first part announced the numbers; reading, Miss W. Phillips; vocal solo, Mrs. E. Bates; autoharp solo, Master Arnold Bates, with an encore.; Reading, Miss H. Potts; instrumental solo, Mr. Lucy. The Rev. W. Elliott, who was the chairman of the second part, gave an very interesting talk about what he did Monday afternoon. He visited Mrs. Minerva Benedict, who is one hundred years old and gave some incidents in her life which were of interest. Then the rest of the programme was given: Solo, Miss Cherrie Turner, with an encore; solo, Master Kenneth Collison.

Two young ladies (Misses Ruth Taylor and Myrtle Ford) dressed as valentine clowns and gave some instrumental music on "buzzoos," and entertained the audience with funny riddles and jokes and two valentine recitations.

The young people were then divided into sides and each one given a lozenge with Valentine verses on them. The one side read one and the other replied with one, causing much merriment among the young folks. At the end of the program the "Eagles" served refreshments and all the Lions were fed first and waited upon by the "Eagles." A most enjoyable evening was spent.

Mr. W. G. Frazer is very ill at his home near the station and little hopes are entertained for his recovery.

Rev. G. A. Brown, of Barrie, a former pastor of St. Andrew's church here, has accepted a call to one of the Kingston churches.

Mrs. McClaren and daughter, Miss Peggie Dawson, are spending a days with Mrs. James Dickson, Bridge street.

Mrs. W. Dickey and Mr. Dick Scott have returned from their visit to Montreal and will remain in town with Mr. and Mrs. G. F. Phillips for a time before going to their home in the West.

Mr. Percy Johnston and his sister, Miss Jennie Johnston, who were visiting their brother in Peterboro, returned to their home on Queen street, Tuesday afternoon.

The girls hockey team from Lakefield and the local team were entertained at the home of Miss Eleanor Ferris on Tuesday night, after the game here. A pleasant evening was spent with music and dancing and then the hostess served a dainty lunch to all.

Born—In Campbellford, on February 17th, 1924, to Mr. and Mrs. Henry Rodgers, Sebastapool street a daughter.

Mrs. G. A. Payne, Frank street, received word on Friday of the death of her brother, Charles L. Harris, of Janesville, Wisconsin. Mrs. Payne is the sole survivor of the family.

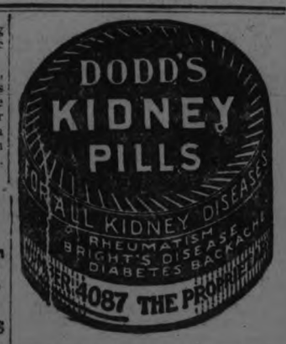

How Appendicitis Very Often Starts

Chronic stomach or bowel trouble often causes an inflammation which spreads to the appendix, causing appendicitis. Ordinary bowel inflammation can often be relieved with simple glycerine, buckthorn, etc., as mixed in Adlerika. Most medicines act only on lower bowel but Adlerika acts on BOTH upper and lower bowel and removes all poisons. Helps any case gas on stomach in TEN minutes. McDermid & Jury and E. L. Payne, druggists.

FRANCE PLANS HEAVY TAX FOR AMERICAN GUESTS

PARIS, Feb. 21.—(United Press).—Following the old German system—"make the foreigner pay"—is now the sentiment of a large section of the French press, and people in face of the falling franc, and this has inspired a new bill providing special taxation for foreigners. It is aimed at foreigners enjoying a high rate of exchange, chiefly English and Americans.

The bill has been drawn up by Deputies Meunier, Gallois and Bosquette, and will be submitted to the French Parliament soon. It provides that all managers or owners of hotels, boarding and rooming houses are required to add a surtax of 20 per cent., which is to go to the state, to the bills of foreign customers, with the exception of Belgian citizens.

In the case of citizens of former allies of France whose exchange is not high, and also in the case of employees of French firms, exceptions would be made

It is expected that this measure, which resupposed that the low figure is due chiefly to speculation by foreigners, will add two billion francs to the annual receipts of the state.

BERLIN WANTS JAPANESE MUSIC

BERLIN, Feb. 21.—(Associated Press).—Berlin lovers of music recently listened to a programme of western music played by a German orchestra under the leadership of H. Konoye, a Japanese conductor. He was a distinct success, and the novelty will be repeated. The Japanese now is being asked to render the music of his native land.

Women now realize the need of adequate corsetting

—and the buying of a corset now receives the careful attention it deserves.

Nemo Kops Service
Several Models
Sizes 20..36
$3.00 to $10.00

Nemo Self Reducing Service. Many Models
Sizes 22..44
$4.50 to $9.00

Nemo Wonderlift Service
Models for every type of figure
Sizes 22..44
$7.00 to $11.00

Experience is, after all, the best teacher

MONTHS ago when many women, eager to follow fickle fashion's decree, discarded corsets and took to the girdle and the wrap-around, the remark was sometimes made: "I'll never wear a corset again", in the false belief that the essential support of a proper corset, to which the figure had been accustomed, could be abandoned without serious results either in appearance or health.

The need of proper support

Time, has however, corrected this false impression. These same women are now coming into Corset Departments asking to be fitted with corsets that properly support the figure and protect the vital abdominal organs from strain and from possible misplacement.

Thousands of women are thus now convinced of the necessity of adequate corsetting, not only as a prime essential in the preservation of health, but also as a most important factor in the accomplishment of a perfect appearance.

A style to suit every type of figure

Women now appreciate, more so than ever, the many superior features of the *Nemo Corset*. Among the many models and styles available there is a *Nemo Corset* that meets exactly the individual requirements of your figure. The scientific construction of the *Nemo* provides ample and comfortable support, while their design insures a proper corset foundation for the new frocks and suits. Ask to see the new low bust models.

Nemo
CORSETS

"Once try a Nemo and you'll never change."

SOLD IN PETERBORO BY
Cressman & Co., Ltd. R. Fair & Co.

Made by KOPS BROS., Limited, Toronto 84

Corns

Don't Pare Them!

Cutting a corn is always dangerous. Blue-jay *ends* corns. Kills the pain instantly, then the corn loosens and comes out. No risk, no constant trouble. Get Blue-jay at your druggist.

Blue-jay

ONE OPPONENT FOR HENDERSON

Straight Fight Between Labor and Conservative Candidates in Burnley By-Election.

LONDON, Feb. 21. — (Canadian Press).—Prohibitionists have refrained from executing their threat to nominate a candidate in Burnley, where there is a by-election owing to the death of Dan Irving, the Labor member, and at the official nominations Wednesday the field was left to Arthur Henderson, the Home Secretary, and H. E. J. Camps, the Conservative candidate.

IF SKIN BREAKS OUT AND ITCHES APPLY SULPHUR

Just the moment you apply Mentho-Sulphur to an itching, burning or broken out skin, the itching stops and healing begins, says a noted skin specialist. This sulphur preparation, made into a pleasant cold cream, gives such a quick relief, even to fiery eczema, that nothing has ever been found to take its place.

Because of its germ-destroying properties, it quickly subdues the itching, cools the irritation and heals the eczema right up, leaving a clear, smooth skin in place of ugly eruptions, rash, pimples or roughness.

You do not have to wait for improvement. It quickly shows. You can get a little jar of Rowles Mentho-Sulphur at any drug store.

PALESTINE'S COST.

LONDON, Feb. 21. — (Canadian Press). — The Labor Government took over Great Britain's responsibilities in Palestine as a going concern, Prime Minister MacDonald told a questioner in the House of Commons yesterday. Palestine had cost the British Exchequer £1,400,000 in 1923-24, he said, and it was estimated the cost would be £1,000,-

ACIDS IN STOMACH CAUSE INDIGESTION

Create Gas, Sourness and Pain—How To Treat

Medical authorities state that nearly nine-tenths of the cases of stomach trouble, indigestion, sourness, burning, gas, bloating, nausea, etc., are due to an excess of hydrochloric acid in the stomach and not as some believe to a lack of digestive juices. The delicate stomach lining is irritated, digestion is delayed and food sours, causing the disagreeable symptoms waich every stomach sufferer knows so well.

Artificial digestents are not needed in such cases and may do real harm. Try laying aside all digestive aids and instead get from any druggist a few ounces of Bisurated Magnesia and take a teaspoonful in a quarter glass of water right after eating. This sweetens the stomach, prevents the formation of excess acid and there is no sourness, gas or pain. Bisurated Magnesia (in powder or tablet form—never liquid or milk) is harmless to the stomach, inexpensive to take and is the most efficient form of magnesia for stomach purposes. It is used by thousands of people who enjoy their meals with no more fear of indigestion.

Architect Weeps on Way to Penitentiary.

MONTREAL, February 21 (Canadian Press). — Weeping bitterly as he as beiny led away to jail, James G. Adamson, 63, architect, was sentenced to two years n the Penitentiary by Chief Justice Decarie here yesterday afternoon, after pleading guilty to stealing $45,000 from a local construction company.

NEURALGIA

The moment the pain comes on, apply Sloan's. Just stroke it on gently. You don't have to rub it in. A glowing warmth spreads through the pain-ridden tissues. The pain eases off—is gone. Get a bottle from your druggist today—35 cents. It will not stain.

Sloan's Liniment—*kills pain!*

VIGILANT OVER WEIGHING GRAIN

Government Weighmaster Explained the System Designed to Make Grain Traffic Secure — More Weighmen Needed.

PORT ARTHUR, Feb. 21.—(Canadian Press). — Security thrown around the grain traffic in and out of the lake terminals by Government supervision was described to the Royal Grain Inquiry Commission by J. G. White, chief Government weighmaster and inspector of weights and measures for the Inland Revenue Department here.

Mr. White told the Commission that still further checks to prevent, by accident or design, possible irregularities had been decided on, such as putting a Government weighman constantly at the top of all public terminals and in the basement. He was but waiting permission of the Civil Service Commission to add these men to his staff.

Asked by the assistant chief counsel why such a persistent and consistent total of averages are registered, Mr. White said he did not know. "Perhaps the evidence given here by some of these witnesses about 'a shot for the house' might afford you a partial explanation." The witness said "shots for the house" could occur as a physical possibility between each load weighed and that it might be determined possibly by "how crooked the man at the lever is."

Intensive co-operation of all forces having the handling of grain would reduce the annual heavy loss occasioned through leaky cars, the witness said. The loss en route by leaks, pilfering and evaporation would explain some variations in weights as between country and terminal elevators. Mr. White advocated heavier punishment for those caught pilfering.

School Association Gave Surprise Party.

Mrs. V. Hamilton Was Presented With Pair of Candlesticks.

The members of the King George Home and School Association were moving spirits in a very pleasant surprise party at the home of their retiring President, Mrs. V. Hamilton, 40 Robinson street, Tuesday evening, when Mrs. Hamilton was presented with an address, a pair of silver candlesticks and a bouquet tied with the school colors, as a token of the appreciation of the members of the association for the capable manner in which the duties of the President were discharged. Mrs. Hamilton thanked the ladies in a few appropriate words. The remainder of the evening was spent in community singing, games and music. Miss Zoe Doyle gave a pretty vocal solo, with accompaniment by Miss Aleitha Scott. The following is the address, which was read by Mrs. Percy King. The presentation was made by Mrs. E. Scott and Mrs. Fred Milliken.

"Dear Mrs. Hamilton,—

"It is with pleasure that we are gathered here tonight, to pay tribute to your good work for our association.

During the last two years you have occupied the position of President, and as such have been a source of inspiration to the rest of us, who have had the pleasure of working with you. Under your leadership our society has made considerable progress, and we feel that a large part of it is due to the business-like manner in which you handled every occasion as it arose.

"On behalf of the association we would ask you to accept this small token of our esteem and affection.

"Signed on behalf of the King George Home and School Association—Mrs. T. H. Glover, Mrs. Langley, Mrs. Bethune, Mrs. Storey, Mr. Saunders, Mrs. Howland, Mrs. Ellis, Mrs. Welch, Mrs. Starr, Mrs. Johnston, Mrs. King, Miss Sisson, Miss Eastwood, Mrs. Ebbs, Mrs. R. Hamilton, Mrs. Milliken, Mrs. Yeotes, Mrs. Couper, Mrs. Davis, Mrs. Dodds, Mr. Grierson, Mr. J. Munroe, Mrs. Williamson, Mrs. Scott, Mrs. Joyce, Mrs. Bettis, Mrs. E. Scott, Mrs. Pomroy, Mrs. G. Record, Mrs. Beavis, Mrs. McCartney, Miss Crookshanks, Miss Paxman, Mrs. Girven, Mrs. Smith, Mr. R. Hamilton, Mrs. Gemmell, Mrs. Anderson, Mrs. Heap, Mrs. Weese, Mrs. Grierson, Miss Fuccee, Mrs. C. Hamilton.

MOTHERS' PENSIONS IN THE BRITISH COMMONS

Proposal Was Given an Attentive Hearing—To Help Widows.

LONDON, February 21 (Canadian Press) — The proposed establishment of pensions to all widows with children or mothers whose bread-winners are incapacitated, received a remarkably unanimous reception in the House of Commons.

It was broubht forward last evening on a private motion by Charles Dukes, Labour member, who was given a very attentive hearing, and no hostile word was uttered by any party.

Phillip Snowden, Chancellor of the Exchequer, said the Government accepted the motion in principle.

"Even if our tenure of office is not long," he said, "we shall be disappointed if we are unaple to add to our legislative achievements a measure for doing justice to these deserving people, whose claims ought long ago to have been recognised."

In spite of the increase in the use of manufactured ice about 24,000,000 tons of natural ice are cut in the United States annually for commercial purposes.

Relief to Thousands

During the past 20 years T.R.C.'s have brought relief to thousands of sufferers in the treatment of Rheumatism, Lumbago, Neuritis and Sciatica.

T.R.C.'s drive from the system the poisonous matters that are the cause of the trouble, and quickly rid you of pain.

$1.00 a box at your druggist.

Templetons Limited, Toronto

T.R.C.'s

Templeton's Rheumatic Capsules T18

For sale by Bond's Drug Store, Warne Drug Co., McDermid & Jury, W. A. J. Giles, E. L. Payne.

GRADING POLICY IMPROVES BACON

The Swine Committee at Ottawa Holding Conference For Review of Hog Grading.

OTTAWA, Feb. 21. — (Canadian Press). — The operations of the Federal hog grading policy inaugurated a year ago by the joint efforts of the Federal Department of Agriculture, the producers and the packing industry are being reviewed by the joint swine committee in conference here. Matters of weight limits, country point grading and experiments in feeding will be taken up by the committee and a report will be issued at the close of the conference. Measures to promote further development of the hog grading policy will be considered.

The producers, the packing industry and the Department report considerable improvement in the type of hogs. It is reported that the official grading, the experiments and the investigations carried on by the Department, have borne satisfactory results. Improvement is also reported in the quality of Canadian bacon going forward to the British market. Livestock exchanges in Winnipeg and Toronto in co-operation with the livestock branch of the Department of Agriculture have carried on experiments in grading and grading equipment and their report is being considered by the committee.

At 80 Years of Age Was Troubled With Shortness of Breath Palpitation of the Heart And Fainting Spells

Mrs. M. O'Connor, Whitestone, Ont., writes:—"I have been troubled, most of my life, with shortness of breath, palpitation of the heart and fainting spells. I was advised by a friend to try Milburn's Heart and Nerve Pills, which I did, and at once found relief, and I have never had a really bad spell since.

I am 80 years of age and always keep them in the house, and when I feel any symptoms of my old trouble coming on all I have to do is to take a few doses. With the help of your Pills I expect to see many years yet. I always recommend them to any one who is suffering from heart trouble."

Milburn's Heart and Nerve Pills are 50c. a box at all dealers, or mailed direct on receipt of price, by The T. Milburn Co., Limited, Toronto, Ont.

SYDNEY MURRELL APPEALS.

TORONTO, Feb. 21.—(Special.)—Sydney Murrell, under death sentence at London, appeals and wants to be retried jointly with others indicted with him in the terms of appeal.

If Ruptured Try This Free

APPLY IT TO ANY RUPTURE, OLD OR RECENT, LARGE OR SMALL AND YOU ARE ON THE ROAD THAT HAS CONVINCED THOUSANDS.

Sent Free to Prove This

Anyone ruptured, man, woman or child, should write at once to W. S. Rice, 506c Main St., Adams, N.Y. for a free trial of his wonderful stimulating application. Just put it on the rupture and the muscles begin to tighten; they begin to bind together so that the opening closes naturally and the need of a support or truss or appliance is then done away with. Don't neglect to send for this free trial. Even if your rupture doesn't bother you what is the use of wearing supports all your life? Why suffer this nuisance? Why run the risk of gangrene and such dangers from a small and innocent little rupture, the kind that has thrown thousands on the operating table? A host of men and women are daily running such risk just because their ruptures do not hurt nor prevent them from getting around. Write at once for this free trial, as it is certainly a wonderful thing and has aided in the cure of ruptures that were as big as a man's two fists. Try and write at once, using the coupon below.

FREE FOR RUPTURE.

W. S. Rice, Inc.,
506c Main St., Adams, N. Y.

You may send me entirely free a Sample Treatment of your stimulating application for Rupture.

Name .....

Address .....

State .....

MAKING MONEY MAKE MONEY

Brief but Important Lessons in Finance, Markets, Stocks, Bonds and Investments.

The important point to consider in buying a gilt edge bond is its yield, not whether it is above or below par.

In most cases there really is no difference between buying a 4 per cent gilt edge bond selling under par, and a 6 per cent bond selling at a premium, if the yield is 5 per cent on both.

Of course a little more money would have to be invested to buy the 6 per cent bond, but the return would be 5 per cent on the money invested.

It is a strange thing that the majority of investors will not pay over par for a bond. They figure that at maturity there will be a loss. There is, but in the meantime each years' coupon has been larger.

In the above case the bond which sells above par pays $2 more than the other in interest each year.

Radway's Ready Relief

LAME BACK

ADVENTURES OF THE TWINS

By Olive Roberts Barton

SEVERAL RIDDLES

Sometimes they're silver, sometimes gold.

"Instead of a long riddle today," announced the Riddle Lady, "I am going to ask several short ones. Now see who can be first to guess this one:

"Sometimes they're silver, sometimes gold.
And like those things, are hard to hold,
The gold ones oft are kept in cases,
Made out of glass like precious vases.

"They keep no stores, and yet they've scales,
They have no feet, but all have tails,
They come in schools but have no books,
This is their motto, 'Beware of hooks!' "

"I know what it is," sang out Simple Simon. And at exactly the same instant didn't Tommy Tittlemouse say it, too.

"What?" said the Riddle Lady.

"Fish!" replied both Simon and Tommy promptly. No wonder they could guess so easily. Simon fishing the silly way he did, in his mother's scrubbing pail, and Tommy Tittlemous, who lived in the little house, fishing forever in other men's ditches!

"That's right," said the Riddle Lady. "The prize is a new fishing line for each of you. Now listen, everybody. What is this?

"It wears no gown, but ne'er the less,
It travels not without address,
It cannot walk, it cannot tramp,
Yet never moves without a stamp."

Now, of course, my dears, this riddle sounds as easy as pie for you, but nobody knew what it was but the twins. They knew for many reasons. First, because they had worked in the Fairyland Postoffice helping Mister Stamps. But anyway—did you ever, ever, ever hear of anyone in Mother Goose Land writing a letter?

Yes, that's what it was, a letter, and Nancy guessed it and got a nice box of writing paper of her own with pictures on it. The Mother Goose people thought it very curious.

"Now then, for the third riddle," said the Riddle Lady. "Listen carefully:

"It lives in a cellar,
But never leaves the kitchen,
It's one of the seasons,
Yet never sees the sky,
Cap is full of holes,
But never puts a stitch in,
Must have its reasons!
Can you tell me why?"

Well, sir! Everybody nearly guessed this head off. But not a person could get it. Not even Nancy and Nick, and usually they could guess anything.

"Perhaps the kitchen is in the cellar. Some are," said the Crooked Man, whose front door went in the back way.

"No!" the Riddle Lady shook her head. "Not this cellar."

"And a season just cannot be in the house!" declared the Old-Woman-Who-Lived-Under-the-Hill.

"This one can," smiled the Riddle Lady. "There are other seasons besides summer and winter and spring and fall. Perhaps I should have said 'The four seasonings' instead."

That let the cat out of the bag!

"Salt!" shouted everybody at once.

"That's right," laughed the Riddle Lady. "But there is no prize. You were all too slow!"

(To Be Continued)

MINERS DECLARE ALL RELIEF IS CUT OFF

SYDNEY, Feb. 21.— (Canadian Press.)— With no official assurance that coal banking will be resumed at an early date, and left to their own limited resources to provide food for their families, two thousand miners employed in the Princess and Florence collieries are in a more serious predicament than before the new wage contract was negotiated between the British Empire Steel Corporation and United Mine Workers' executive. A telegram was sent to Premier King at Ottawa, and Premier Armstrong at Halifax, as follows: "Two thousand Nova Scotia workmen employed at Florence and Princess collieries locked out by British Empire Steel Corporation. Advise that your government take immediate action. Company refuses to bank coal and men anxious to return to work. Would ask government to make an allotment of $50,000 to meet emergency of present serious situation. All sources of relief cut off."

The sustaining qualities of the mind are so interwoven with bodily physique that the success or failure of your health condition is bound up in their co-operation.

RED ROSE COFFEE

For particular people

Are you "Particular"? Then try this "particular" coffee C-4

PIMPLES ON FACE CUTICURA HEALS

Hard, Large and Scaled Over. Itched and Burned.

"My trouble began with a breaking out of pimples on my face which soon spread up into my hair. Some of the pimples were hard and large and scaled over. They caused much itching and burning, and my face was sore and red.

"I began using Cuticura Soap and Ointment and in two weeks I could see an improvement. I continued using them and in six weeks was completely healed." (Signed) Miss Flora Noteboom, Box 52, Fairview, Mont., Feb. 7, 1922.

Cuticura Soap, Ointment and Talcum are all you need for all toilet uses. Bathe with Soap, soothe with Ointment, dust with Talcum.

Sample Each Free by Mail. Address: "Cuticura, Limited, 344 St. Paul St., W., Montreal." Sold everywhere. Soap 25c. Ointment 25 and 50c. Talcum 25c. Cuticura Soap shaves without mug.

FIRE SALE

BE ONE OF THE CROWD

If you want to share in the Sensational Bargains at Veneranda's Fire Sale of Footwear. And there's really no time to lose, for although the stock is large, selling is notably brisk.

EVERYTHING MUST GO!

BOOTS, SHOES

40 per cent Less Than Factory Prices.

Rubbers, Goloshes,

Slippers, for Men, Women And Children

The Buying Blaze of a Decade—Crowds pour into the store daily—A store overflowing with pocket saving opportunities you really cannot afford to miss

Special Reductions Farmers Work Boots & Lumbermen's Rubbers at practically HALF-PRICE.

No Money Refunded. No Goods Exchanged. Note the Place.

MODEL Shoe Store

166 Simcoe Street

Just West of Turnbull's

AFTER AN AFTERNOON OF SHOPPING MAKE THE TEA ROOM ON THE THIRD FLOOR YOUR RENDEZVOUS FOR AFTERNOON TEA, AMIDST QUIET, PLEASANT SURROUNDINGS

ANONUNCING OUR "ONCE A YEAR"

Sale of .. Silks Two Days Friday and Saturday, Feb. 22-23

WHEN EVERY PIECE OF SILK IN OUR SILK DEPARTMENT WILL BE ON SALE AT A SUBSTANTIAL PRICE REDUCTION. Just once a year this opportunity is presented to the buying public. Held as it is, at this time of year, it is never just an ordinary affair and this year through careful buying and preparation of our stocks we are going to show the shoppers of Peterboro more real values in our Silk Dept. than has ever before been attemped.

"Luvisca" and "Duro" Shirtings $1.19

Every one knows the fine wearing and washing qualities of Luvisca silk shirting. The Duro cloth is of the fine poplin variety and is guaranteed fadeless and will be replaced if found defective in any way. The colors are orchid, green, black and tan pin stripes on a white ground; in all there is an assortment of ten single and double pin stripes to choose from. The width is 36 inches.

Crepe de Chene $2.39

This is our heaviest quality which is such a great favorite for dresses, blouses and smocks, notwithstanding its fineness of weave and weight it is not transparent. The width is 39 to 40 inches, and it enjoys a range of the very newest shades, sand, jade, rose, wallflower, sapphire, bobolink, navy, ivory, black, orchid, pink, copen, peach, cocoa and harvest.

Colored Habutai Silk $1.49

We have long prided ourselves on the heavy weight habutai in our stock. This splendid material with its satisfactory washing and wearing qualities is 36 inches wide and in colors of seal brown, Venetian rose, spark, sand, light grey, red, old gold, pink, orchid, Nile jade blue, sapphire, tangerine, dark brown, black and white.

Striped Vella Vella $2.48

36 INCHES WIDE

The knitted cloth that resembles silk velvet. The richness of the color and admirable draping qualities cannot be excelled in any other material. Crabapple, black seal, airdale, pelican grey, jade, blue, tomato, mummy brown, are the latest shades this season. Decidedly underpriced for the Silk Sale Event.

Colored Silk Costume Velvet $2.98

For afternoon and evening wear this rich fabric still retains the favor of Milady—and why not? The draping and color qualities surely have never been surpassed—they are just as beautiful as they are practical. Henna, jade, flame and American beauty, 35 and 39 inches wide.

Silk Ends

BELDINGS STAMPED AND PLAIN EDGE DUCHESS $1.98 YARD

This material comes in ends of 5 to 15 yards—hence the very suprisingly low price—we will cut any end to the length you desire. It is especially useful for dresses or slips and we guarantee the service it will give you. There are all colors including black and ivory.

Roshanara Crepe $2.29

For practical service and good appearance we suggest Roshanara Crepe and would strongly advise your procuring your requirements at this low price. The colors are black, brown, cinder grey, sandlewood and sapphire blue shades. The width is 39 inches.

Colored Fuge and Pongee $1.25

31 TO 34 INCHES WIDE

For knickers and pyjamas—in fact it is suitable for undies of every description. This very popular silk is less expensive during our silk sale than it has been in many years. Free from loading and in colors of white, orchid, peach, pale blue, pink, tangerine, ivory and sapphire.

Colored Georgette Crepe $1.89

This is 38 to 40 inch material and enjoys the distinction of being absolutely holeproof, this we guarantee. There is every color of a very large range in stock, including black and white, suitable for dresses and trimming purposes, not to mention it's effectiveness for lamp shades.

Circular Vesting

36 INCHES IN CIRCUMFERENCE

You will find that a ⅜ yard end when finished top and bottom will give splendid service and can be made in a very short time. The colors are orchid, white and pink. The price for ⅜ length is 79c but any length will be sold at the same rate per yard, ⅜ yard length 79c.

Canton Crepe "Silk" $3.79

38 AND 39 INCHES WIDE

Our very finest quality and without hesitation we say that we will replace any length that does not give satisfaction. A heavy silk fabric that will not rub. Admirable for dress blouse or skirt. New shades of navy, black, sand, light grey, seal, peacock, brown, sapphire.

Plain Vella Vella $3.69

36 INCHES WIDE

Just to see this is to admire it. It instantly catches the eye with its graceful folds regardless of how it is draped. Equally suitable for skirts, blouses or dresses. Your preference of grey, brown, French blue or black.

Crepe de Chene $1.98

We know you will instantly recognize the splendid value and quality of this crepe, so suitable for dresses, blouses and lingerie purposes, with its width of 36 inches. Washable and very durable. In new shades of purple, cocoa, black, henna, ivory, pink, orchid, sapphire.

Special Silk Canton Crepe $2.79

A beautiful new cloth 39-40 inches wide that is not transparent. It will wash and give excellent wear. See this cloth before purchasing other materials. A canton at a crepe de chene price.

New Brocaded Cantons $3.39

This beautiful fabric comes in exquisite patterns while the richness of a dress, blouse, smock, or any other garment made of this material has long ago been assured its popularity. The new shades are cocoa, sand, navy and light grey.

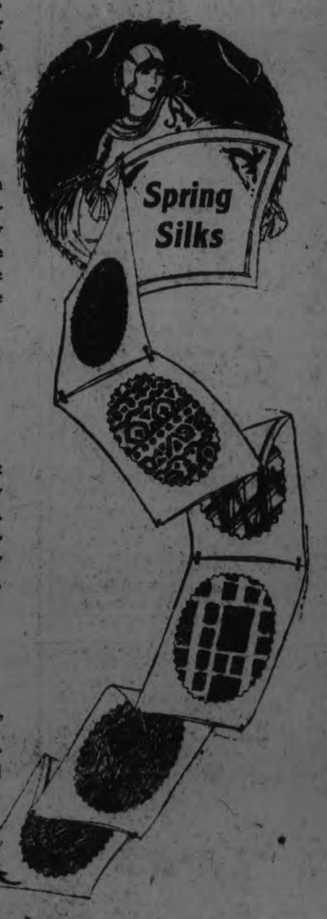

The CRESSMAN Company Limited

WHERE MACNEAL WAS FOUND DEAD

G. W. MacNeal was found in this lonely Galway Township shack, shot by a rifle at close range. The X marks where the bullet passed through the wall.

GIVING TUT THE ONCE OVER

BY AMOS Q. PIPP

LAPIS LAZULI, Egypt.—Well I was among those at the lid-lifting of King Tut-Ankh-Amen's sarcophagus and can say it beat any show I ever saw. I had a ringside seat which I obtained by telling the manager I was a representtaive of the Sells-Floto Circus.

They insisted the choice were only for people who had a deep interest in mummies, but I explained that besides being authorized to book the act if it was a good one I was a close friend of Irving Berlin, who had written all the best known mummy songs like "I Gotta Dear Old Southern Mummy," "Mah Carolina Mummy," "You Gotta See Mummy Every Night," etc.

The sarcophagus was well worth the price of admission. Especially to me as I had never seen one before. To tell the truth I had always thought a sarcophagus was part of the human throat.

Mr. Carter called the meeting to order at 2 p.m., and, walking to the saragossa, asked in a loud voice, "Who's got an opener?"

All the Canadians present had one, of course. The saragassum bore the original seal. So far as I could see the labels had not been faked. Mr. Carter took one of the openers offered him and with a sharp twist opened the salamander with a loud pop.

I rushed forward with a look but Mr. Carter announced: "Gentlemen, I opened with kings cold and I will bet fifty cents." I raised him a dime.

"Ten better," said Carter. then called him.

"It's costing you seventy cents to see," he said.

"I know it," I replied.

"Royal flush!" he announced, tipping his sartorius and, taking a look, I saw the most gorgeous gold figure like the ones you see on each corner of the circus band wagons or the hippopotamus cage, only it was flat on its back. That, it was explained, was what is known as a dummy-case.

A lecturer was then introduced who explained that for ten cents he would give a lecture on what it all meant. We all paid him and he jumped on the sardanapalus and said:

"Now, ladies and gentlemen, if you will kindly step close up—don't be afraid—let the little boy up front, please—I will tell you the amazing, absolutely astonishing facts and figures about this epoch-making discovery of the only certified imperial mummy in the wor-r-ld. Kindly step forward."

I gathered from what he said that there was no question about it being a pre-war mummy and no Bahama imitation.

He said the carved figure on the dummy case, or humidor, was an excellent likeness to the king. I had no reason to dispute him. All I would say about this is that if it was a good likeness the king's liver was in bad shape as he was very yellowish looking around the gills.

The dummy had a nice king face with a good mouth and no signs of pyorrhea.

He also had a wonderful beard of solid gold. This was pulled off and given to one of the workmen as his share of the loot.

Beside the king was a solid gold golf club studded with lapis mazola and on his chest was a Waterbury watch engraved "From Ella to Snookums". I shook dice with the lecturer for the golf club. A newspaper correspondent swiped the watch. I am going to get up a little game tomorrow and match Carter for the king.

Throughout the entertainment a jazz orchestra played the latest song hits and ushers sold popcorn, peanuts, souvenir programmes and red lemonade. Then a fellow went around selling tickets and urging us to stay for "the concert immediately after the big show."

I understand they will hold another show in a few weeks and open the dummy-case to find the king himself. After that they intend to take the king apart and see what makes him tick.

MILLBROOK HORSE SHOW POSTPONED

Will Be Held on Wednesday of Next Week.

MILLBROOK, Feb. 21. — Owing to the storm and bad roads, the Winter Horse Show, under the auspices of the Millbrook Agricultural Society, which was to have been held on Thursday of this week, has been postponed until Wednesday, Feb. 27, at 1:30 p.m. Prize list to be carried out as announced in small bills procurable at the office of the secretary, J. N. McGill, town hall.

Opening Postponed.

The anniversary of the opening of Cavan Community Hall, which was to have been held on Wednesday of this week, has been postponed until Friday, February 22nd, at 5 p.m., on account of the bad roads and stormy weather. Supper served and programme carried out as announced on bills.

GRANDMOTHER KNEW

There Was Nothing So Good for Congestion and Colds as Mustard

But the old-fashioned mustard plaster burned and blistered while it acted. Get the relief and help that mustard plasters gave, without the plaster and without the blister.

Musterole does it. It is a clean, white ointment, made with oil of mustard. It is scientifically prepared, so that it works wonders.

Gently massage Musterole in with the finger-tips. See how quickly it brings relief—how speedily the pain disappears.

Try Musterole for sore throat, bronchitis, tonsilitis, croup, stiff neck, asthma, neuralgia, headache, congestion, pleurisy, rheumatism, lumbago, pains and aches of the back or joints, sprains, sore muscles, bruises, chilblains, frosted feet, colds of the chest (it may prevent pneumonia). 40c and 75c, at all druggists.

The Musterole Co. of Canada, Ltd., Montreal.

MUSTEROLE
WILL NOT BLISTER

Better than a mustard plaster

UNCLAIMED MAIL AT POST OFFICE

Armer, Miss M., St. Joseph's Hospital.
Arthur H. A., Weller Street.
Bowles Albert.
Conley John & Co.
Clapper M. Wesley.
Clowe Mrs., Monaghan Road.
Crough E. M.
Cooney Mrs. A. M.
Edy May.
Fienh A. H.
Gibbons, E. J., Box 109.
Graham Jas. M. 160½ Simcoe.
Harstein Mrs. R.
Hannan Master Aubry, c/o A. Hannam.
Hunter Albert E.
Jamieson Margaret.
Knapp Mrs. C. E.
Knox Mrs. J. M.
Long Fred, 508 Sherbrooke.
McGregor Mrs. Wm., 299 Townsend.
McKellar D. W.
McGurty Mary.
McClellan Mrs. Mary W.
McCuaig Margaret.
McClelland Kenneth.
MacLean, Ian M.
Mosgrove Mrs. M.
Miller Wm. 177 Bethune.
Monk Helen.
Montgomery J. C.
Ogilvie O. I.
Powers Wholesale Grocery.
Pert Wm.
Reynolds W. A., 13 Monaghan Road.
Robinson & Forsyth.
Richmond Arthur, Edison Ave.
Seyler Peter.
Vaughan J. W.
Ward Eldin, 346 Mark.
Zimmerman Beresford, R.R. No. 11.

RICHEST ROYALTY IS PRINCESS LOUISE

LONDON, Feb. 21.—(United Press).—The Princess Royal, sister of King George, celebrated her 57th birthday today. The title of Princess Royal of Great Britain is conferred on the eldest daughter of the reigning sovereign and is held for life. Hence Princess Mary, King George's daughter, will have to wait for her aunt's death before she can get the title. Princess Louise, the present Princess Royal, made a love match with the late Duke of Fife, and never took a prominent part in court life. Of an exceedingly retiring nature, she was known as "Her Royal Shyness." The Fife estates are vast and of great value, so that the Princess and her daughters are probably the wealthiest British royalties living.

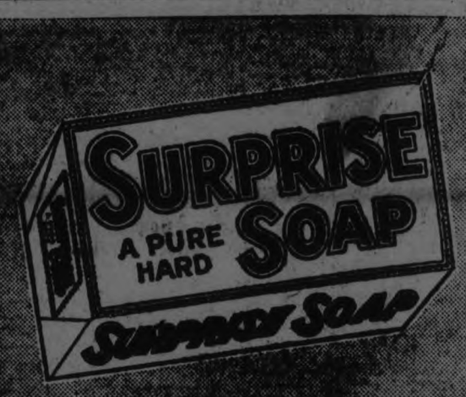

Good Color

To have Clothes perfectly cleansed and good color, the Soap must remove all the visible and invisible impurities. SURPRISE will do this thoroughly. It is durable and pleasant to use.

SOCIALISTS MAY OPEN AN ENQUIRY

Flag Incident Following Wilson's Death to Be Brought Up.

BERLIN, Feb. 20. — The Socialists are considering interpellating the government on its attitude regarding the Washington flag incident, at the ime of the death of former President Wilson.

They are also likely to charge the German forcign office with showing favouritism in the decision to release Lieut. Griffis, sentenced tor attempting to kidnap the draft evader Bergdoll.

If they proceed with their plans, it is believed probable that a new light will be cast on the role of the Foreign Office, and that the investigation would tend to absolve Ambassador Wiedfeldt and disclose the persistent programme against him on the part of the Foreign Office itself.

Previous to the opening of the Reichstag, the Socialists vowed that they intended to call what they termed 'Marx Dissolution Bluff," insisting that they would criticise some of the ordinances issued while the country was under a state of siege.

Meantime Chancellor Marx let it be known that he was willing to compromise and effect alterations in some of the ordinances, hoping there by to quiet the Socialist elements.

It appears that a crisis could not be reached earlier than next week, as the programme for the opening of the Assembly called for attention to matters of only minor importance.

SWEDISH FOREIGN OFFICE HAD RECORD YEAR OF ACTIVITIES

STOCKHOLM, Feb. 21.—(Associated Press).—The Swedish Foreign Office made a record for international activity during 1923, according to its report recently made public. It shows that Sweden took official part in 35 international congresses and conventions as well as in five sessions of the Council of the League of Nations.

Other activities of the Foreign Office included agreements with Denmark and Norway regarding aerial traffic; with Uruguay, regarding arbitration; with Finland, regarding navigation, and with Italy, Spain, Japan and Great Britain abolishing compulsory passport visas. Trade pacts with Esthonia and Bulgaria were signed.

PREMIER POINCARE APPROVES SCHEMES

PARIS, February 20. — Premier Poincare has approved in principle the main suggestions on experts committee No. 1 for the rehabilitation of Germany so that she can pay the reparations, the Petit Journal declares to-day.

These suggestions include:

1—A cash moratorium for Germany.

2—Creation of a German gold bank.

3—Suppression of the Franco-Belgian control of the Rhineland Railways in order to permit an international society to take up the administration of all German railroads.

4—Suppression of the Rhine customs barriers.

5—An interior German loan in gold for the purposes of repatriating German capital.

WOMAN'S GREATEST ASSET

Health is woman's greatest asset. Upon it depends charm, beauty, power to attract others, happiness and success, and it is what really makes life worth living. Thousands of women suffer from headaches, backache, nervousness, mental depression and mysterious pains, who could find immediate relief by taking Lydia E. Pinkham's Vegetable Compound which is made from roots and herbs. For nearly half a century this medicine has been recognized as the standard remedy for womans' ills.

HARD TO LINE UP.

SAULT STE. MARIE, Feb. 20.—(Canadian Press).—Percy Hambly, scout for the St. Pat's professional hockey team of Toronto, who is in the Soo trying to line up three or four players from the Iroquois Falls team to strengthen the St. Pat's was rather reticent about his success this far, or men he desired to land. "These amateurs are the toughets bunch going to keep an appointment with. I mustn't go away from here without signing up a player," he said. He hinted he would like to get Bellefeuille's name on a contract, and would not be averse to signing Dunfield and Fournier.

NOT EXPECTED LIVE.

OSHAWA, Feb. 20. — (Canadian Press).—Henry Baldwin, who was seriously injured when stabbed by burglars at the home he attempted to capture a week ago, is in a critical condition, and small hopes are held for his recovery. The condition of Fred. Habberfield, injured in the same affray, is unchanged.

Suffering Kept Him Awake For Hours

Young Peterborough Man Now Enjoys Splendid Appetite and Perfect Digestion and Above all, Sleeps Soundly, Thanks to Dreco's Wonderful Powers.

Mrs. T. Sisson of 492 Sherbrooke street, Peterborough, was greatly worried over her son's condition. Now her worries are a thing of the past, for Dreco has toned and regulated his digestive system back to healthy working order.

"For over four years," says Mrs. Sisson, "my son has suffered from stomach trouble, so much so that we greatly feared a chronic state of catarrh of the stomach. His food fermented and a gas would form that would make him belch in a most distressing way. He also had severe headaches that we couldn't seem to get rid of no matter what we tried.

"He also had severe coughing spells that mostly troubled him at night and would keep him awake for hours.

"Finally, impressed by the splendid work Dreco was doing for others with similar symptoms, he decided to give it a trial in his own case and, truly, the result is most gratifying. He has only taken two bottles, but his cough is almost gone. He sleeps fine all night long now and is looking so much better. His food digests without any gas forming now and his appetite has improved 100 per cent. He hasn't had a headache since starting with Dreco."

Dreco is a scientific preparation of twelve medicinal herbs, roots, bark and leaves. It contains no mercury, potash or habit-forming drugs and is a splendid and reliable tonic, blood food and body builder.

Dreco is being specially introduced in Peterborough by Bond's Drug Store. It is also sold as follows:

Lakefield—E. H. Northey.

Campbellford—J. E. Biffis.

And by a good druggist everywhere.

TURNBULL'S
Top Floor Men's Shop

Our Men's Department will in future be known as the Top Floor Men's Shop. The great success of our Sale of Men's Suits has freely demonstrated to us that men are willing to go to the Top Floor for their requirements if they can save money. This we guarantee to do—by operating on a much lower overhead cost than can be done in the usual way, the rent charge for this part of the building being very small. This advantage, combined with the policy of small profits and quick turnover, will mean a substantial saving for the men of Peterborough and district in the purchase of Suits, Shirts, Overalls, Underwear, Socks and General Furnishings.

Men's Suits

Positively the biggest value in the city. Practical business style Suits, made from hard-wearing pure wool materials such as tweeds, homespuns, cheviots and novelty weaves, in conservative colors. Just ideal for office or shop wear. Carefully made by expert tailors. Cut true to sizes. Good quality pockets and linings. Not a Suit in the entire lot worth less than twice the Sale price. Sizes 34 to 44. Values, $25.00 to $35.00, for .....

$12.75

Men's Work Mitts, Gloves

"Bob Long" Brand Genuine Horsehide Gloves and Mitts, lined or unlined, welted thumb, famous Samson seams. Assorted sizes. Pair..... **98c**

Men's Heather Work Socks

Dark Brown Heather Work Socks in wide rib, reinforced heel and toe. All sizes. Pair..... **39c**

Silk and Wool Socks

In plain cashmere weave or with embroidered clocks in Men's Silk and Wool Socks. Good assortment of colors and all sizes. Sale price, pair..... **39c**

Men's Khaki Work Shirts

Heavy Khaki Drill Shirts in dark or lighter shades, with turn-down collar attached. Sizes 14½ to 16½. Each..... **$1.25**

Men's Heavy Overalls

Made from heavy cottonade in a dark brown tweed effect, with bib and detachable shoulder straps. Hip, front and rule pockets. A good range of sizes to select from. They sell in the regular way at $2.00 pair. Your choice Friday and Saturday at..... **$1.49**

Men's Fleece-Lined Underwear

"York Knit" Brand Men's Heavy Fleece-Lined Vests and Drawers. A well-known line for quality, length of service, good fit and finish. Selling at half-price. Sizes 34 to 44. Regular value, $1.25 garment, for..... 65c, or 2 for **$1.25**

Take the Elevator to the Top Floor and Save Money

MARMORA BUYS LIBRARY BOOKS

New Shelves Added to Receive the Multiplying Volumes For Both Young and Adult Readers--Need Reading-Room

MARMORA, Feb. 21.—The Marmora Public Library has been having a few changes made lately. A number of new books have been acquired and in order to accommodate these a new book-case has been made.

About seventy small books of the "Bright Story" series have been purchased and any child, no matter how small, if he can read at all, can read these little stories.

The little ones may now come in and read in the library if they wish and it is hoped that some time in the future a regular reading room may be connected with the library.

For the older members of the library there are magazines and reference books on the table for all to read.

Amongst the new books in the library are: "Bread," by Charles Norris; "End of the House of Alard," by Sheila Kaye Smith; "The Hawk-eye," by Herbert Quick; "Spirit of Iron," by Harwoode Steele; "Mid-Winter," by John Buchan; "The Covered Wagon," by Emerson Hough; "My Experiences in Scotland Yard," by Basil Thomson; "Boswell's Johnson," by Archibald Marshall; "Cattle," by Watanna Onoto. These are only a few of those received within the last rew weeks. Besides these there are a great many juvenile books and a number of other adult books.

Considering the number of new books purchased during the latter part of 1923 the library is now well stocked with the newest books, and a new supply is expected any day now.

School Debate

On Friday the pupils of the Fourth Room in Public School debated the subject "Resolved that a man is better off who has education without wealth than the man who has wealth without education." The pupils in their debate proved that the man with the education is better fitted to cope with life, but the debate was keen and they won by only one point.

Thespians on the Road

On Monday, Feb. 18, the girls of the Dramatic Club presented their play "Miss Fearless & Co." in Campbellford. The two sleigh-loads of girls left early in the afternoon for Campbellford and it was early the next morning before they could get back.

Lecture on Egypt

Next Friday Professor Irwin of Toronto will give a lecture in the hall on "Egypt and Recent Discoveries There." As this subject is being so widely discussed at present the lecture will be doubly interesting. The prizes for any essays which have been handed in concerning the recent lecture course will be presented on Friday night.

Miss Nellie Williams spent the week-end in Peterboro with her sister, Miss Elsie Williams, and attended the Normal School "At Home" on Friday evening.

Mr. J. R. Robertson, the wizard price cutter of the Dominion, is spending this week in town on business.

London, which now obtains about 500,000 kilowatts of electricity from a number of sources, is planning a 600,000 kilowatt central station.

The average-sized Canadian family's potato bill is $25.00 a year. That warrants the use of a special pot. Here it is. The SMP Potato Pot. The ideal thing. Fill with water through the spout without removing cover. Note how the handle locks the cover on. You can drain off water leaving potatoes mealy and dry without spilling potatoes or scalding hands. Selling at low prices in hardware and general stores. Note the trade mark on the pot. Be sure you get

Cleans Easier
SMP Enameled Ware has a very hard, smooth surface, like your best china, and is as easy to clean. Requires no steel wool or special cleaners. Always clean, sweet, free from taint and odors. The enameled ware de luxe.

SMP Enameled WARE

Three finishes: Pearl Ware, two coats of pearly grey enamel inside and out. Diamond Ware, three coats, light blue and white outside, white lining. Crystal Ware, three coats, pure white inside and out, with Royal Blue edging.

THE SHEET METAL PRODUCTS CO. OF CANADA LIMITED
MONTREAL TORONTO WINNIPEG EDMONTON VANCOUVER CALGARY

170

VOICE OF PEOPLE

To the Editor of The Examiner:

Sir,—A true Canadian will analyse the condition of his country with reference to the facts and if the facts hit his party then so much the worse for his party. To sacrifice the welfare of a man's country on any pretence is unthinkable. At present there are two outstanding facts in Canada: (1) That the economic or trade condition of Canada is not satisfactory. The volume of trade has increased of late years, it is true, but there is much unemployment which the people and newspapers of Canada are trying to make worse by demanding the encouragement of immigrants, that we are in a bad way. They treat unemployment in Britain by trying to get the unemployed population to go abroad. We seem to glory in having a lot of people come in whom the country cannot digest. Then the people and the newspapers have demanded government ownership of railways with the result that we have a frightful burden of taxation on their account and an immediate prospect of its becoming worse if the branch lines and other capital expenditure of the National lines are proceeded with and as the whole west is demanding.

So much for taking the railways out of the hands of the owners and the management out of the hands of the government and yet making the latter liable for them and of course soaking the people, too. Then the people and the papers gave responsible government a bad name and called it patronage with the result that the Civil Service has become a huge affair requiring the payment by the people to their civil servants of over fifty million dollars a year. We cannot take authority away from our governments and yet hold them responsible. No reasonable people would think of such a thing. Yet it has been done in railways and the civil service, with the result that we are paying for them in taxes alone over ten dollars annually for every man, woman and child in the country. Until people elect men they propose to trust and do trust them and hold them responsible a system of government becomes as it is in Canada today, a danger in fact, an impossibility. The consequences fall directly upon the people and taxation is slowly but surely driving them to the wall, and it is their own fault. Throwing things at governments and members is no good. Don't elect them if you don't want them, but don't send a bunch of groups to make government an impossibility unless you prefer to have things made a mess of. If we seek to crush decent people by force we will turn them to enemies and haters of the commonwealth. No true man or woman will lie down to such a principle as that. That is the way they do in Russia. Surely we want freedom here and decent people are entitled to it and in time will find a way to get it. If we blackguard all our public men, denounce them and mistrust them, we will not get much in return.

What is the object of being decent and honest, if it is not valued?

J. H. BURNHAM.

CAPITALIZING A MISFORTUNE

A clerk in a retail clothing store stayed out so late at night that he felt compelled to snatch naps during store hours.

Being a relative of a member of the firm was all that saved him from being fired.

The manager, becoming exasperated, enlisted the aid of one of his assistants. The next day, the lethargic clerk found himself in the pyjama department. On the counter before him was a sign which read:

"Our pyjamas are of such superior quality that even the man who sells them can't keep awake."—Printers' Ink Monthly.

Business day population of the Woolworth Building, New York, is approximately 14,000.

NEW EXAMINER SERIAL STORY

"Hearts Afire" By May Christie Will Be Something Good For Examiner Readers.

"Hearts Afire," the new Examiner serial story which commences on Saturday next, February 23rd, is the work of May Christie, the distinguished English novelist of modern society life. In this story Miss Christie, the author of "The Vital Flame" and a score of other popular successes, has produced a genuine serial triumph, with romantic settings, daily climaxes, sustained interest, suspenseful situations and a real heart interest—all the ingredients which go to make a perfect newspaper serial.

It is a thrilling love story, with an unusual plot, and an American setting; one of those stories in which a sextette of varying characters make the eternal double triangle which offers such fascinating variations for entertaining tales. The heroine is Prudence Page, a pretty, attractive girl, high spirited and with a sweet disposition, who falls in love with Bert Traymore, a fascinating philanderer. Virginia Dale is her rival, and the other man is Peter Armstrong. Around the adventures in the land of romance of the quartette the author has woven a charming story, with a great deal of light and entertaining dialogue.

NORWOOD NEWS

NORWOOD, Feb. 21.—Mrs. James Frost spent a day in Peterboro last week.

Mr. Nelson King was in Peterboro Wednesday.

Mr. Thos. Buskell, of Oshawa, spent the week-end in the village, the guest of his sister, Mrs. W. T. Parberry.

Messrs. T. Curtis, E. Fennell, W.A. McMaster and W. Rose, of Havelock, were in the village last week in business in connection with the Hydro Commission.

Misses Leah and Maye Bertrand gave a very pleasant sleigh drive to a number of their young friends one evening last week. After the drive a social time was enjoyed at their home and refreshments served.

Mr. Hugh Robb was in Stirling last week on business.

Miss Dunlop, who is attending the Peterboro Normal School, spent the week-end at 'The Manse,' the guest of Rev. T. M. and Mrs. Wesley.

Mr. and Mrs. R. G. Lawlor spent Wednesday in Peterboro.

Mrs. Peer is visiting friends in Campbellford.

Mr. Roy Bertrand, of Campbellford, is the guest of his parents, Mr. and Mrs. H. Bertrand.

Mr. Alex Weir was in Peterboro on Wednesday last.

Mr. Jno. Logan, of Oshawa, is spending a holiday at his home in the village.

Miss Reba Squire, who is attending Toronto University, spent the week-end with her parents.

Mr. and Mrs. George Brown, of Warsaw, were recent guests of the latter's brother, Mr. Arthur Nixon. Mr. Nixon has been confined to the house for the past month through illness and his many friends will be glad to know he is improving.

Mr. Earl Ivey, of Clarina, was operated on for appendicitis on Monday afternoon at Havelock.

Miss Margaret Brown, of Keene, spent the week-end in the village, the guest of Mr. and Mrs. Hugh Robb.

Mr. W. C. Doughty was in Warsaw last week attending the funeral of his brother, the late Thos. Doughty.

Mrs. D. N. King, of Peterboro, spent the week-end with her daughter, and son, Miss Katie and Mr. Ollie Edwards.

A merry sleigh-load of young people from the village drove over to Hastings on Wednesday evening last to attend the carnival. Master George Rusaro was successful in winning the boys' race under 16 years of age.

The Misses Tucker, of Indian River, spent the week-end with Mr. and Mrs. Hugh Robb.

Mrs. Fred Edwards, of Toronto, was a recent guest of friends in the village.

Two sleighloads of Norwood people attended the pie social and entertainment held on Friday evening last under the auspices of the North School Sunday School.

Harmless Means of Reducing Fat

Many fat people fear ordinary means for reducing their weight. Here is an extraordinary method. Extraordinary because while perfectly harmless, no dieting or exercise are necessary. Marmola Prescription Tablets are made exactly in accordance with the famous Marmola Prescription. You reduce steadily and easily, with no ill effects. Procure them from your druggist at one dollar for a case or send price direct to the Marmola Company, 4612 Woodward Avenue, Detroit, Mich.

YOUR HEALTH

DR. CLIFFORD ROBINSON

FROST-BITE

During the past five years a great change has taken place in the matter of winter clothing and footwear. The old style of bundling one's self up until you could hardly move, slowing down circulation on account of slow movements and inactivity, has greatly changed.

Thousands of men and women now make it a practice to wear low shoes and comparatively light stockings during cold weather. It is exceptional for anyone to suffer today from frost-bitten toes.

The feet are a long way from the central blood pumping station and are so built that they are subjected to more cold, according to their area, than any other part of the body. Frequent bathing of the feet in cold weather will be found of value, as the rubbing will increase circulation.

The advisability of freeing the lower extremities from any undue pressure in cold weather is advocated. This allows a much freer blood circulation and consequently warmer feet. Tight garters, tight hose, tight shoes or any bands or close-fitting articles of apparel should be taboo in extremely cold weather.

If you live in the country or have to be out in very cold weather be careful that your fingers, ears, nose or toes do not become white and numb. The time for the sensible treatment of frost-bite is before it happens. Should Jack Frost pinch you avoid entering a warm room. Seek a cool place and apply cold cloths and cold water or snow. Rub gently until the feeling in the frost-bitten parts become normal.

If the frost-bite is severe blisters may form over the parts frozen. In such a case a physician must be called at once as mortification may set in.

SOUTH MONAGHAN SOCIAL AFFAIRS.

Mission Band "At Home" at Bailieboro and Concert at Centreville.

BAILIEBORO, Feb. 21.—On Thursday evening last the "Willing Workers" Mission Band of the Methodist church, were entertained at the home of Mrs. Hector Jenison. There was a goodly number of the girls of the band present, and Mr. Chas. Barnard took a sleigh-load of the members from this village. The evening was pleasantly spent in playing games, having music, etc. Lunch was served during the evening by the hostess, and everyone enjoyed a pleasant evening.

Centreville Concert

On Friday evening Feb. 15th, a concert and basket social was held in the Council hall, Centreville, by the school children and teacher of Fair's school house, Fourth line of Cavan.

Mr. Ormand Larmer, one of the trustees of the school, acted as chairman for the entertainment. While a splendid programme was given by the school children, consisting of dialogues, choruses, recitations and drills, etc. Rev. A. H. McConnachie also added greatly to the programme by giving a splendid address.

Don't Suffer From Piles

Sample Package of the Famous Pyramid Pile Treatment Now Offered Free to Prove What It Will Do for You.

Pyramid Pile Treatment gives quick relief from itching, bleeding or protruding piles, acts as an antiseptic, quiets

Pyramid Is Certainly Fine and Works Such Wonders So Quickly.

the nervous strain, stops pain, reduces inflammation, breaks up engorgement, puts you back on your feet, saves you easily and quickly from danger of infection and operation. Send for free trial and prove how wonderfully effective they are. And you can get them in any drug store at 60 cents a box. Try them free, first.

FREE SAMPLE COUPON
PYRAMID DRUG COMPANY,
627 Pyramid Bldg., Marshall, Mich.
Kindly send me a Free sample of Pyramid Pile Treatment, in plain wrapper.
Name .....
Street .....
City ..... State .....

The most interesting part of the programme then followed, when Mr. Jas. Roddy acted as auctioneer and about thirty beautifully decorated baskets were disposed of by auction. The school children's baskets were sold separately from the young ladies while all of the baskets were readily disposed of, selling from seventy-five cents to one dollar and seventy-five cents.

Altogether the evening was a excellent success and the proceeds amounted to about forty-five dollars.

'BESCO' CHARTER VOTE DEFEATED

Labor Resolution to Dissolve British Empire Steel Corporation Lost on Division in the Nova Scotia House.

HALIFAX, N.S., February 21 (Canadian Press). — That the industrial unrest in Nova Scotia was a reflex of world wide conditions and could not be ameliorated by revoking the charter of the British Empire Steel Corporation, and, further to this, trat any such act would bring into discredit the Government ther to this, that any such act would create a precedent for the wiping out of all industrial organisations which happened to meet with the disapproval of any body of citizens, were the arguments advanced by the Hon. D. A. Cameron, Provincial Secretary in the local Legislature, yesterday afternoon when the House resumed the adjourned debate on the amendment to the address in reply to the Speech from the Throne.

The amendment called for revocation of the corporation's charter and the re-vesting of their assets in the constituent companies.

Mr. Cameron outlined the handicaps which had to be surmounted by the various coal companies antecedent to the merger and intimated that the amalgamation had been effected in order to eliminate those handicaps.

All that the Nova Scotia Legislature had done, he said, was to grant legislation enabling the directors of the Nova Scotia Steel and Coal Company to exchange their shares on the basis of the other companies, the Dominion Coal Company and the Dominion Iron and Steel Company.

ACCEPTS OTTAWA CALL.

WINNIPEG, Feb. 21.— Rev. W. C. Smalley, superintendent of Baptist Missions for Manitoba, has accepted a call to the Fourth Avenue Baptist church at Ottawa.

SIFTO SALT

Perfectly dry under all weather conditions

It's never too wet for Sifto Salt. In any weather—any climate—Sifto Salt always flows freely. It's pure, it's sparkling, it's snowy white. You'll like Sifto Salt for its reliability and quality.

In dust-proof cartons with patent spout.

THE DOMINION SALT CO., Sarnia, Ont. Limited 127

It gets the edge dirt right out—

IS there anything harder to get clean than a dirty soft collar?

Yet the grimiest of soft collars are now washed white and clear of edge dirt without hard rubbing.

With this new soap, soaking takes the place of rubbing

Just by soaking in the rich Rinso suds, the most ground in dirt is gently loosened and dissolved, and not a thread is weakened. Even the dirt that gets absolutely ground in at cuff edges is so loosened that it comes out with only a light rubbing with dry Rinso.

Whatever your way of washing, Rinso does the whole job—without you need no other soap.

Get Rinso today. All grocers and department stores have it.

Rinso

MADE BY THE MAKERS OF LUX

B-4-23

THE

GREENE RADIO CLUB

Last One This Season

25 ONLY

Bring the World's Best Entertainers Right Into Your Home

A NORTHERN ELECTRIC RADIO SET

Our Club outfit consists of the detector unit, of the very best made **Northern Electric Receiving Set,** and is capable of bringing in all U. S stations east of Chicago. Some of our customers have tuned in and listened to Texas and Kansas City stations with this identical set. With it goes batteries, aerial wire, peanut tube and head 'phones. All at our Club price of only— **$53.00**

HOW TO GET IT ON OUR CLUB PLAN

We have secured **25 more outfits** for our **Last Club** of the season, and we are pleased to offer them because they give such good results in the home. Already a number of the sets are gone. All that is necessary to join is the payment of $1.00, then $2.00 a week for 26 weeks with **no interest.** No extras to buy, the set is complete, as you get it.

THE J. M. GREENE MUSIC CO., LTD.

Home of Good Music :-: *Charlotte Street*

AN EXPERT

Continued from page one.

ing power."

"You admit that the bullet hole indicates that the bullet came from below and was badly out of shape?"

"Yes."

The Belt

The only peculiarities about the belt were a hole and the fact that the belt was broken.

Mr. Cunningham said he did not see the significance in the exhibit.

George Schell said he saw the belt when it was found. It was MacNeal's belt. He also identified the three shells.

On January 22 this year at the cabin, Mr. Frost, Mr. Cavanagh the surveyor and George Schell were present when a basswood tree was cut down.

The section of the tree with a bullet hole was produced in court.

"What did you find when you split the tree?"

"I found the bullet."

"From your knowledge of bullets would you say the bullet went back foremost into the tree?"

"It did."

"How far did it go through the tree before it stopped?"

"About 4 inches."

Mr. Cunningham (cross-examining): "Who discovered this bullet hole?"

"Leslie Frost."

"How did he discover it?"

"By the mark."

"How far was it from the ground?"

"Twenty some odd feet."

"Did he discover it from the ground?"

"Yes."

"At a height of 20 feet?"

"Yes."

A ladder was produced and erected to the gallery at the rear of the court, and the rail was found to be 13 feet high. To the top of the clock was about 20 feet, and the section of tree was placed there.

Mr. Cunningham: "The evidence is that that bullet hole was discovered from the ground."

Mr. Justice Mowat: "It is a pretty difficult thing to understand how you could see a bullet hole 20 feet high, in a basswood tree, and probably forty feet from it in order to get a view of it."

Mr. C. G. Frost offered to go into the box to explain but Mr. Justice Mowat said he could not do that without giving up his case.

Mr. Justice Mowat: "It seems to me we are all groping here. I didn't understand the Crown to advance the theory that this bullet deflected from the man's body through this hole."

Mr. Cunningham: "I don't think this is material to the case. It may be very interesting from some points of view."

Mr. Justice Mowat: "I agree with that statement."

Mr. Justice Mowat: "You say you found the bullet 60 feet away and 20 feet high, and you are setting yourself the task of showing that this bullet is the one which killed George MacNeal?"

"Yes, my Lord."

"Leslie Frost must have very excellent eyesight to find that bullet mark. I am not suggesting any doubt of the evidence. I just say it is a marvellous feat."

J. C. Cavanah, surveyor, of Orillia, said he made a very particular and careful survey of the hunting camp. He identified the plan which he made from that survey.

He described minutely the cabin and its contents and identified two wooden hooks which he said were nailed to the wall on the west side of the shack, where the wall is five feet one inch high. The hooks were between the bunk and the roof over the upper bunk. The bunk was 8 feet 3 and a quarter inches from the south wall of the shack. He identified a peg that was 3 feet 4¾ inches south of the bunk, leaning towards the south. The peg looked as if it had been broken off, but was still in the wall when he saw it.

A nail had been driven into the bunk, one inch below the top, at such an angle that the top of the nail was about level with the top of the board.

Four other nails were in the wall with a piece of binder twine fastened on one.

Mr. Justice Mowat: "Significant of the fact that you had been there before. You were there with some binder twine. Where is this leading?"

Mr. Frost said the points were most important.

Mr. Cavanah said looking through the hole in the shack he could see the bullet hole in the tree.

Mr. Justice Mowat said in reference to Mr. Cavanah's evidence regarding the bullet that he was alarmed that too much opinion evidence was being presented, and that every man on the jury knew as much on the subject as did Mr. Cavanah.

Mr. Cavanah said the line from the bullet hole in the shack to the basswood tree would show a projection in the shack to the floor.

"Assuming this was the bullet that killed MacNeal, where would MacNeal have had to be standing?"

Mr. Justice Mowat said it is not in Mr. Cavanah's province to theorize as to the location of the man. "How can you call a doctor of medicine and ask him as to physics?" he asked, referring to other opinions expressed by Mr. Frost.

Mr. Cunningham: "That is my objection. This witness is a land surveyor. Let us have measurements, and not conclusions."

Mr. Frost: "Suppose a man were standing between the peg and the bunk facing the west, from what point in the shack could you get a clear sight at a point on his right hip?"

Mr. Cunningham objected.

Mr. Cavanah: "A person standing close to the peg could be hit from a point....."

Mr. Justice Mowat: "We don't want your opinion."

"The wall is 5 feet 1 inch high. Could a man 6 feet tall stand close to that wall?"

"Yes; by bending."

"From what point could a man be seen in that position?"

"From the northerly bunk."

"Could the right hip be seen from the north east corner of the shack?"

"No."

Mr. Cavanah said that the plan introduced by the Crown was incorrect but his evidence was ruled out by Mr. Justice Mowat.

Mr. Cunningham, cross-examining: "How far would the line produced from the basswood tree through the hole in the shack be from the floor, where it cut the southerly bunk?"

"Two feet seven inches."

"And how far from the wall?"

"About eight inches."

Mr. Justice Mowat, referring to an answer given out of order by the witness: "He is so full of a desire to make a point that he is not giving expert surveyor evidence at all, but his opinion."

"How high were the gun pegs?"

"Four feet five inches."

"How high was the bunk?"

"Three feet nine inches to the top of the board in the end of the bunk."

His Honor Judge Huycke sat with Mr. Justice Mowat for a time this forenoon.

J. C. Cavanah, the expert surveyor, who was called this morning by the defence, and cross-examined by Crown Prosecutor A. B. Cunningham, was subjected to a further gruelling cross-examination on resumption of the court after the noon adjournment.

Asked for a description of the tier of bunks near the stove, Cavanah had said on top of the deck of the upper deck and below there was a board ,one 6 7-8 inches and another 7 1-4 inches wide.

"Could you identify this as a photograph?"

"No."

"In the face of this explanation, I want to understand your evidence as to where a man might be seen."

"The south-east corner of the southerly bunk is somewhat higher than the other end."

"But the top bunk is open?"

"No, there is a sideboard 10 1-2 inches high."

"The bunk is more open than closed in. You can see through it."

"Oh, yes."

"In the face of that will you tell me what you meant when you said a man could not be seen?"

"The man could be seen from a certain location."

"What you meant then was that if a man was standing between the south end of the bunk and the south wall you could not see his hip?"

"A man could not be seen from certain positions in the north-east corner."

"Suppose a man was sitting down at the table he could see what went on in the south corner?"

"Oh yes. My idea was that a line of sight from a certain spot in the north-east upper bunk could not strike the thigh bone of a man standing up in the south-west corner."

"That's all you meant?"

"Yes."

"With reference to the nail you mentioned, could you see the nail when looking at the end of the bunk?"

"Yes. Six inches from the wall and 3 feet 8 inches from the floor."

"How far distant from the shanty was this tree containing the bullet?"

"Sixty-four feet four inches, measuring the trajectory of the bullet."

"Do you seriously assert you could see that bullet hole at 6 5feet?"

"Yes."

"How far did you put your eye from the hole?"

"Directly up to it."

"And you say that when you put your eye directly up to the hole that concentrated your vision?"

"Yes"

"What would be your range of vision from side to side?"

"About six or eight feet."

Mr. Cunningham asked the witness to look through the bullet hole, and say how many feet he could see.

"Ten feet."

"At a distance of 60 feet couldn't you see a width of at least 60 or 100 feet?"

"About 20 feet."

"You still say, looking through this hole concentrated your vision, but instead of 6 feet it is now 20 feet?"

"Yes"

In re-examination Mr. Cavanah said the only place from which a man's hip could be seen while he was standing south of the southerly bunk was from the top bunk near the wall.

Habit Evidence Excluded.

Joseph W. Dewell, of Brant township, said he knew George MacNeal very well since 1915 or 1916.

MacNeal lived in the same house as Dewell for a year and had seen him once or twice a week since.

"Were you ever hunting with him?"

"Yes."

"Was he ever under the influence of liquor?"

"Sometimes."

Mr. Cunningham objected to habit evidence and was upheld by the court.

Mr. Frost: "Have I not the right to bring a witness to attack the credibility of a witness who said MacNeal was jovial and friendly while intoxicated?"

"If the Crown presses I won't receive it."

The Crown prosecutor withdrew his objection and Mr. Justice Mowat remarked the action was very fair.

"MacNeal," the witness said, "was very careless with firearms when under the influence of liquor. I saw him grab a gun at the muzzle without knowing whether it was loaded or not. On another occasion out of results of his carelessness I got out of a hunting shack for my own sake. He was under the influence of liquor most of the time. He was fairly good natured but inclined to romp around. He was playful."

"When he got drunker what was he like?"

"When he got so he couldn't walk he lay down. There was always something wrong with him."

Cross-examined the witness said: "I have not been hunting with him since 1920."

"How long did you stay at the shack?"

"Two days."

"Why did you leave?"

"I left because I did not want to be where there was liquor."

"That's not what you told my learned friend."

Dr. Phyllis Young.

Dr. Phyllis Young said she attended the post-mortem examination on the body of George MacNeal.

"Were you able to come to any conclusion as to the direction from which the bullet came that killed MacNeal?"

"Yes; a downward direction toward the illium. I agree with the other doctors that he was probably bending to the right or forward."

"Were you able to come to any conclusion as to the direction of the bullet leaving the body?"

"Yes; it had an upward tendency."

"Was the general tendency maintained at all times?"

"Yes."

"And the only change was in elevation?"

"Yes."

"What work did you do?"

"I wrote down the results of the findings and I examined the body."

"How long will it take for a stomach to empty?"

"Usually about four hours."

"If the man who was killed died from 8 to 9 o'clock in the morning, and had nothing to eat from the previous day, would you expect to find food in the stomach, and what would it suggest?"

"It would suggest that the man had delay in getting rid of the food that would cause pain."

"Was there anything to suggest the man had been drinking?"

"No. An excess of alcohol would cause indigestion."

Cross examined by Mr. Cunningham: "What were the contents of the stomach?"

"A greenish fluid and lumps of undigested food."

"Could you say from that how long the man lied?"

"No."

"You could not say how long after eating a meal he died?"

"No."

"You tell us that the course of the bullet was changed while passing through the body?"

"Yes, with regard to elevation."

"Why?"

"Because the entrance had a downward direction and the exit had an upper.

"Could you point to one point where the course changed?"

"In my opinion it changed when it struck the sacrum."

Dr. Young did not think the illium deflected the bullet and on striking the sacrum it was deflected very slightly; so slight that she did not care to illustrate it in a sketch.

Mr. Justice Mowat: "Is there anything in the evidence of Dr. Young, Sr., from which you differ?"

"No."

Miss Allen's Tested Recipes

No. 94

Minnehaha Cake

(This is the first cake Miss Allen learned to make when a little girl)

1 cupful sugar
½ cupful Crisco
½ teaspoonful salt
½ cupful milk
3 eggs
2 cupfuls flour
2 teaspoonfuls baking powder
½ teaspoonful vanilla

Cream Crisco, sugar, salt, with hands. Add beaten eggs, vanilla. Sift flour, baking powder, add alternately with milk.

Filling

2 cupfuls granulated sugar
½ cupful boiling water
whites 2 eggs
1 cupful raisins chopped fine

Boil water and sugar until it threads. Stir into beaten egg whites, add raisins. Beat until cool enough to spread.

CRISCO

Made in Canada

For light, tender cakes
For digestible and flaky pastry
For crisp, digestible fried foods

EARLY REPORT FROM EXPERTS

French Premier Asks For Decision As Soon As Possible — Will Get In First Week of March — Committees Busy.

PARIS, February 21. — The committee of exprts on the German reparations problem, now hope to be able to present their report during the first week in March.

Premier Poincare has indirectly communicated to the experts the desire of the French Government for as early a decision as possible, and they will do all they can to satisfy him.

The accountants who have been figuring on the total amount of German capital placed abroad have presented their unanimous report to Committee Number Two, headed by Reginald McKenna. This committee has discussed these findings, and hopes to put its own decisions on paper before the end of the week.

The sub-committee on the proposed gold bank has completed the preparation of its statutes for the consideration of the full committee.

Thus this question is practically disposed of as the sub-committee's report probably will be accepted with little if any change.

RAILWAYS RETURN TO NORMAL AGAIN

Roads Still Blocked in Some Sections Including Campbellford.

TORONTO, February 21 (Canadian Press). — Transportation facilities are rapidly being restored throughout the major portion of Ontario following the terrific blizzard which raged on Tuesday evening and Wednesday morning.

Work is being hampered somewhat by a heavy snowstorm in Central Ontario this morning, but it is not expected that the storm will be of lengthy duration.

The majority of the trains scheduled to leave Toronto this morning got away in good time, but a few cancellations were made.

Some anxiety is felt by transportation officials regarding the fate of trains ploughing their way through districts where the blizzard was very severe.

The C.N.R. is still unable to get to Midland. Penetanguishene, and other points on Georgian Bay, while trains bound for the Campbellford district were again cancelled.

C.P.R. trains are not running in the Teeswater section, which serves a large dairy farming territory, and the shortage of milk is being felt to some extent.

Many highways throughout the country are still impassable owing to the huge drifts, and it is not likely that they will be cleared for some days.

Large gangs of street cleaners have effectively coped with the situation in Toronto, and the street car services were operating this morning according to schedule.

DOCTOR TOOK A NOTE FOR $1 000

Judge Morson's Trenchant Comment on Action of Doctor Whose Services Would Only Cost $100.

TORONTO, February 21. — "I think the Medical Council should have something to say about this," commented Judge Morson, in the action brought in the Division Court by Dr. A. J. McIntosh, against Mr. and Mrs. W. D. Walters, claiming $139 for professional services to their daughter Margery.

For the defence Tom Robinette elicited the fact that Dr. McIntosh had typed a promissory note for one thousand dollars which he required Walters to sign.

Margery Walters had been run down by a motor car, said defendant in explanation, and McIntosh had been called in. McIntosh had suggested that Walters should sue the owner of the car for $10,000, and that he should get $1,000 as doctor's fee. The doctor denied that he had made the suggestion.

"Then why," asked the judge, "did you take a note for $1000 for professional serices when your bill was about $100?"

The doctor explained that he had taken the note as security, knowing defendant to be "poor pay."

"Tell me seriously," the judge asked defendant, "did the doctor suggest that note for $1000?"

Defendant replied that not only did the doctor suggest it, but that he had typed the note himself on his own paper.

"I think that the Medical Council should have something to say about that,' said the judge, giving judgment for $55. Defendant had paid $35 into court.

"Are you going to sue defendant on that note?" the court asked counsel for plaintiff. "No," said counsel.

STANDING FIELD CROP RESULTS

MILLBROOK, Feb. 19.—Results of combined standing field crop and thresher grain competition for 1923-24, under the auspices of Millbrook Agricultural Society:

1. George Bonner, Millbrook, R.R. No. 1—Field score, 92.5; bin score, 93.5; 60% field score, 55.5; 40% bin score, 37.4; total, 02.9. Prize, $75.00.

2. Wesley Brown, Millbrook, R.R. No. 3—Field score, 69; bin score, 93; 60% field score, 53.4; 40% bin score, 37.2; total, 90.6. Prize, $60.00.

3. Henry Bland, Ida—Field score, 94; bin score, 81.5; 60% field score, 56.4; 40% bin score, 32.6; total, 89. Prize, $45.00.

4. T. A. Kelly, Frazerville—Field score, 91.5; bin score, 83.5; 60% field score, 54.9; 40% bin score, 33.4; total, 88.3. Prize, $35.00.

5. George H. Hootan, Ida—Field score, 69; bin score, 92.5; 60% field score, 41.4; 40% bin score, 36.96; total, 78.36. Prize, $30.00.

6. Harold Tate, Millbrook, R. R. No. 1—Field score, 68; bin score, 89.5; 60% field score, 40.8; 40% bin score, 35.6; total, 76.4. Prize $20.00.

COMMEMORATE THE PASSING OF POOR

Twenty-Seven Slabs for Peterborough County Graves.

In the establishment of the Coughlin Monumental Works are twenty-seven little pieces of marble that disprove the assertion that nobody cares for the poor who are dead. In life, the poor man or woman is an object of charity, sometimes grudgingly given, sometimes with kindly generosity. But seldom, in fact, never, as far as annals of Canadian towns or cities or villages show, are the poor dead remembered or their memories kept green. It remained for a member of the Peterborough County Council of a decade of years back to father a resolution which led to the purchase by the Council of headstones for the dead inmates of the House of Refuge. At that time, stones were placed over their remains in the cemeteries of Lakefield and Young's Point, where the old men and women find their last resting place. And just recently, the matter came up again, and those who have passed to God's Acre in the last ten years will soon have their graves marked with the neat little marble stones, twenty-seven in all, that represent another order placed with the Coughlin Monumetnal Works. Twelve by six inches, they are ornamental small slabs, lettered with the name and the date of decease, in keeping with "the short and simple annals of the poor."

Homer said: "The poor and the stranger are sent by Jove, and what we give to them we lend to him." The modern version puts it: "Giving to the poor is lending to the Lord." But that applies usually to the living creature. To the kindly instinct of some bygone councillor, whose imagination stretched in sympathy beyond the gates of death, the old people in the Peterborough County of Refuge are indebted for commemoration in a manner that has in it no reminder of last days spent in the consideration of "the salt savor of other's bread."

THE GROWING GIRL

REQUIRES A MOTHER'S CONSTANT CARE AND WATCHFULNESS

In their early teens it is quite common for girls to outgrow their strength, and mothers should carefully watch the health of their daughters at this time, for it is when strength is sapped by too rapid growth that anaemia develops. The first signs may be noticed by peevishness, langour and headaches. The face grows pale, breathlessness and palpitation follow, with low spirits.

At the first symptoms of anaemia mothers should act at once. Neglected anaemia often leads to decline, but if you see that your daughter's blood is enriched there need be no cause for anxiety. The finest blood enricher ever discovered is Dr. Williams' Pink Pills. The pure, red blood created by these pills will quickly banish all signs of anaemia. They will build up your girl's health and ensure her a robust girlhood. Give your daughter a course of Dr. Williams' Pink Pills now. Make her strong like thousands of girls and women throughout Canada who have been rescued from the clutches of anaemia by Dr. Williams' Pink Pills.

You can get Dr. Williams' Pink Pills through any dealer in medicine, or by mail at 50c. a box from The Dr. Williams' Medicine Co., Brockville, Ont.

MONTREAL A WET CITY.

TORONTO, February 21. — Montreal is the wettest city in North America, says Cherrington, the secretary of the World League against Alcohol. He says that there is no chance of repealing the U. S. dry laws.

BRITAIN TO STUDY CATTLE EPIDEMIC.

Committee Appointed For Scientific Research Into Foot-and-Mouth Disease

LONDON, Feb. 21. — (Canadian Press).—Noel Buxton, Minister of Agriculture, moving in the House of Commons Wednesday the second reading of an amendment to the Diseases of Animals Act with a view to the possible prevention of another serious outbreak of the foot-and-mouth disease such as has recently decimated many farms in this country, announced that it was proposed to appoint a committee for scientific research into the foot-and-mouth disease. Sir Charles Sherrington, president of the Royal Society, will be chairman of the committee, Mr. Buxton stated.

BOXING COMMISSION AFTER TEX RICKARD

NEW YORK, Feb. 21.—(Canadian Press). — An investigation by the State Boxing Commission is expected to follow charges made by Tom O'Rourke that Tex Rickard had aided ticket speculators in connection with the Dempsey-Firpo fight last September. Rickard, in a formal statement last night, flatly denied the charges, which were made before the boxing repeal hearing at Albany, specifying that the promoter had turned over to one broker a block of tickets worth $135,000, which later was returned unsold.

George E. Brower, chairman of the Boxing Commission, declined to comment on the charges. He made public a letter to Rickard, however, warning him that the Commission would close Madison Square Gardens to boxing bouts, and revoke its license, unless speculators who were alleged to be selling tickets around the arena were curbed.

PALATINATE SITUATION IS UNDER DISCUSSION

DUBLIN, Feb. 21.—(British United Press).—A debate on the palatinate situation was continued this afternoon in the Reichstag.

The Socialists are trying to induce the government to adopt the Washington eight day agreement, claiming that the setting aside of the eight hour system can only have a bad effect upon the economic conditions.

HANGS ON FRIDAY.

OTTAWA, February 21 (Canadian Press). — Fred Huse alias Joe Fry, sentenced to death at Shaunavon, Sask., will be hanged on 22nd February.

The Government has declined to interfere with the course of the law.

The Monthly Cheque — That Never Fails

How the Money was Lost

"You see I had only a few thousand dollars left after the estate was settled—

and my brother borrowed some to help him along; of course *that* went and then—

I simply *had* to help father with his business, he was so worried—

and I thought it best to make an investment at once. Well *that* failed—

and, really, if it were not for the monthly income cheque from the Canada Life I don't know how I should be getting along now."

It is all so simple and effective!

Just a few dollars set aside regularly, and the Canada Life will guarantee to your home a continuous monthly income.

What a relief to know that no matter what may happen, the monthly cheque that never fails, issued regularly by the Canada Life, will come to *your* home!

"Your present Life Insurance will perhaps "clear the mortgage," pay off the obligations of your estate, and leave something for your family, but

Consider This :

Financial problems should not be thrust upon a woman who is not used to business deals.

Therefore in addition to a "lump sum" of money, you should provide a definite *income* that cannot fail—

Because a weekly or monthly income is the natural thing for most people—

And a woman can keep a family together on even a small income, provided it is *regular.*

Moreover, the hands of unscrupulous men are always outstretched for money held by the unwary.

The Monthly Income Plan

Will solve the problem.

Only a few dollars saved and set aside from your regular earnings can be multiplied into a substantial income for your Beneficiary. You will be surprised to learn what a reasonable proposition can be made to you.

Ask for Particulars.

Canada Life

W. R. Widdess,
Dis. Man.
Peterboro.

Canada Life Assurance Company

Dear Sirs: Without obligation on my part, you may send me particulars of your Monthly Income Plan.

Name .....
Address .....
Born ..... day of ..... 19..
Beneficiary .....
Born ..... day of ..... 19..

Petes Win Markham Round 13-2 and Are Set For Semi-Finals

Bowmanville Crowd Mobbed Referee Last Night and Broke Up Junior Hockey Game

SUPREMACY OF EASTERN ONTARIO YIELDS TO PETERBORO BY DEFEAT OF MARKHAM INTERMEDIARES 8-1

History Repeating Itself This Winter in Elimination Series Decisively Upset By Peterboro With the Elimination of the Conquerors of North Toronto — Game Never in Doubt.

Combination Featured.

The Petes climbed another rung higher on the O.H.A. ladder last night when they walloped the Markham crew at Brock street rink in the second game of their fourth round series by 8 goals to 1, capturing the round by the handsome majority of 13 to 2.

As the score indicates the blue shirts were much the better team. They were in front 2 to 0 at the end of the first period and 4 to 0 at the close of the second and their supremacy was never seriously threatened at any stage of the proceedings.

Markham tried hard and at times contributed some pretty rushing and stick handling but their attack lacked team play and they failed to show the same tenacious checking as distinguished their work on home ice. They wasted a lot of time whanging away at Dwyer from outside the defence while the Petes almost invariably worked in close to do their shooting. The difference in tactics is represented in the scoring summary and at that the Petes total of markers should have been higher, great work in the Markham net by Moore keeping the home score from reaching double figures.

The victory gives the Peterboro gang undisputed sway over the intermediate teams east of Toronto and they are now ready for the semi-final. They have come through so far handily and in good shape, escaping injuries to players and are in fine physical condition for the acid test that lies before them.

Delighted the Crowd.

The form they displayed last night was a delight to the home fans. True, they missed some easy chances for goal, but what team doesn't? The main thing was that they were combining effectively and getting inside frequently by clever shifting and passing that made their attack a puzzle to the Markham defence. And defensively they were equally as effective, the forwards poke checking cleverly in centre ice and whirling back fast to help out their defence while Parker and Halpin dealt with opposing rushes cooly and steadily. With Dwyer stonewalling behind this steady defence work it is a tough proposition to score many goals against the blue shirts, the last five games showing a record of only six enemy counters while the average against the Petes in the ten O.H.A. games played so far this sesaon has been exactly 1 4-5.

Personal Performance

Some of the Markham supporters maintained that Dwyer was 90 per cent of the Peterboro team. The Petes net guardian was certainly almost unbeatable last night and pulled off some fine stops of close in shots while the long ones were easy for him. In front of him both Parker and Halpin turned in about their best performance of the season both offensively and defensively Parker repeated his Markham record of scoring three goals and figuring in a couple of others and Halpin although he failed to find the net rushed nicely and checked very effectively. Up in front there was plenty of "pep" and everybody had a hand in the fun. Burgess who has been having tough luck in his shooting unlimbered his artillery last night and drove home two pretty counters. Ranger helped himself to the same number and Collins registered one and a couple of assists. Rose missed the summary, and unusual performance for him but he played clever hockey all the way and was always working.

Markham's Work.

Moore the Markham goalie did his best to hold his team up and he stopped plenty, dropping to his knees or throwing himself across the net to block close in shots. He beat the attack at least ten times when a score seemed certain. The old timer Stewart gave a good account of himself on the defence while on the forward line Cowie and Reesor were much the best although the latter marred his work by inaugurating a guerilla warfare in the last period that earned him three penalties and started some of the Petes on a campaign of retaliation with the result that some roughness crept into what had been for the first fifty minutes an absolutely clean game. Reesor got the only Markham goal after a fine rush while Cowie shot accurately and with a sting to nearly every drive.

Referee Jacobi, though far from well, handled the game in excellent style.

The crowd was large and enthusiastic.

The Initial Play.

The game started off as if it were going to be a repetition of the Markham fixture. The visitors checked very closely the first few minutes and the play was in mid-ice for some time. Halpin made the first dangerous attack when he tore off a rink length rush and missed the corner of the net by inches. Cowie the Markham right wing man went down the side nicely and Dwyer had to move fast to save. Rose drew the first penalty for bodying into the boards and while he was off, Halpin uncorked another nice rush only to have Moore block the drive. Moore saved a sure goal a little later by dropping to his knees after a combination rush had given Rose the rubber close in. Markham retaliated with one of their few effective pieces of combination but Dwyer fooled Reesor on the latter's close range shot.

Finally after twelve and a half minutes of the period had gone the Petes broke the ice. Ranger got away for a pretty rush and with only one defence man to beat gave Parker the pass and "Snap" raced in to flip the rubber between Moore's legs for the first counter of the game.

The Petes came right back for another. A combination rush took them inside but Moore saved the situation temporarily by falling on the puck. From the face off that followed Collins flipped the rubber out to Ranger who whirled round and cut loose a shot that nearly tore the net from its moorings. Moore had no chance to save.

Robb the big visiting defence man drew a penalty for holding and after he got back his defence mate the veteran Stewart tripped Collins and was also chased, the period ending before his sentence had been completed.

The Second Period.

The visitors had the first chance to score in the second period, Cowie getting in close only to have Dwyer block his effort. It was a great save. The Petes lost a couple of opportunities in quick succession but finally Collins Parker and Burgess went down together, Parker carrying the rubber. He slid it out to Burgess as the defence was reached and the little right winger drove home a beauty on a quick shot from the side. That made it 3 to 0 and the fourth was not long in coming.

Moore beat the Petes several times and then Ranger was chased for tripping. Markham had no opportunity of taking advantage of their numerical superiority, however, for Parker went down alone, and taking lots of time to get his shot away, picked the corner of the net with a bullet-like drive that beat Moore cleanly.

There was no further scoring in the period, although the Petes were close half a dozen times. Parker missed the open net once when Rose pulled the defence over and then made a perfect pass. It was a tough break, but the Petes had plenty of goals without that one.

Early in the third period Reesor drew a penalty, and while he was off the Petes scored the prettiest goal of the night. Parker started a rush, passed to Collins when approaching the defence, and Collins, although inside, and in a good position to shoot, flicked the rubber back to Parker at the goal mouth and Moore was caught flat-footed on the play. It was unselfish hockey on Collins 'part and the kind that makes goals certain.

A minute later Ranger increased the Petes' majority on the game to six on the round and on the round to ten, by racing down alone and drilling a beauty under Moore's arm into the net.

Markham got their only counter at this stage, thanks to a pretty individual rush by Reesor, who stickhandled through the Petes' forwards, went round the defence and was in on top of Dwyer, who stopped the shot, but deflected the rubber over so that it struck Reesor's stick and glanced into the net.

An epidemic of penalties distinguished the next few minutes. Collins was the first to go, then Reesor, and finally Ranger. The Petes kept on hammering along, however, and Burgess made the figures 7 to 1 on a lone rush and a beautiful shot from outside the defence.

Collins got the last one a little later, after a splendid whirling rush by Parker, who worked through the whole visiting team, only to have Moore make a fine save. Collins, however, got the rebound and registered.

Parker found the nets again soon after, but the play was called back and the figures remained at 8 to 1. Reesor and Rose served penalties during the remaining minutes and the game wound up with Markham trying hard for a second goal and Dwyer having a lot of fun handling their drives.

THE CAST AND SCENARIO

Markham.		Peterborough.
Moore	Goal	Dwyer
Stewart	Defence	Parker
Robb	Defence	Halpin
Mason	Centre	Collins
Cowie	Right Wing	Burgess
Reesor	Left Wing	Rose
McGill	Sub.	Ranger
Hardy	Sub.	McPherson

Referee—H. H. Jacobi, Toronto.

FIRST PERIOD.

1.—Peterborough, Parker from Ranger, 12.30 min.
2.—Peterborough, Ranger from Collins, 1 min.

SECOND PERIOD.

3.—Peterborough, Burgess from Parker, 5 mins.
4.—Peterborough, Parker, 4 mins.

THIRD PERIOD.

5.—Peterborough, Parker from Collins, 4 mins.
6.—Peterborough, Ranger, 1.30 min.
7.—Markham, Reesor, 5 mins.
8.—Peterborough, Burgess, 3 mins.
9.—Peterborough, Collins, 4 mins.

PENALTIES.

Markham—Reesor (3), Robb, Stewart, McGill. Total, 6.
Peterborough—Rose (2), Ranger (2), Collins. Total, 5.

SPECULATION IN FIGHT TICKETS

Alleged By Boxing Promoter Against Tex Rickard For Dempsey-Firpo Fight.

ALBANY, N.Y., February 21 (Canadian Press). — Re-sale of tickets for the boxing bouts in New York City at prices far in advance of their face value will probably be made the subject of a New York Grand Jury investigation, it was understood here yesterday, as result of definite charges of ticket speculation in the Firpo-Dempsey fight made by Thomas O'Rourke, veteran boxing promoter, at a Legislative hearing on Tuesday on the proposed repeal of the Walker Boxing Law.

SNOW PREVENTS SPEED SKATING

Lake Placid Blanketed By Storm That Conquered Scrapers and Shovellers.

LAKE PLACID, N.Y., February 21 (Canadian Press) — Owing to a heavy storm that blanketed the ice of Mirror Lake, despite the efforts of shovellers and scrapers, the two events of the international speed skating championships scheduled for yesterday were postponed until Friday morning.

The competitors agreed to remain here, although they had arranged to leave this morning for St. John, N.B., for the international indoor championships.

Experts who pinned their faith on Joe Moore, New York, to win the international championships, yesterday had shifted their allegiance, and were divided in support of Harry Kasky, Chicago, the Olympic team member who has displayed good form since the return of the team to America, and Charles Gorman, of St. John, the new national champion.

Kasky now has 40 points and Gorman 30.

To-day the half-mile and three-quarter-mile races will be contested, and the meet will be concluded on Friday with the 440-yard dash and the three-mile contest.

RIDICULED CHARGE

NEW YORK, February 21 (Canadian Press). — Events moved rapidly yesterday in the wake of sensational charges by Tom O'Rourke before the boxing repeal hearing at Albany that Tex Rickard, Madison Square Garden promoter, had aided ticket speculators in connection with the Dempsey-Firpo championship fight last September, turning over to one broken a block worth $135,000, which was later returned unsold.

Rickard ridiculed the charges in a formal statement calling upon the State Athletic Commission for an immediate investigation, and it was indicated that this would be the first step in sifting the situation, despite reports from Albany that O'Rourke's accusations might be turned over to a special grand jury for possible action.

CHAMPION SWIMMERS ALL—IN "SUNDAY BEST."

The girls above are America's champion girl swimmers, and this unusual photograph shows them one way you seldom see them, without swimming togs. Snapped at Miami, Florida, where they smashed records recently. Left to right: Aileen Riggin, Helen Meany, Katherine Brown, Adelaide Lambert, Helen Wainwright, Gertrude Ederle, Doris O'Mara, Sybil Bauer, Virginia Whitenack, Ethel McGary and Agnes Geraghty.

BOWLING

Tuesday night in the Brinton Carpet Five Pin League at Solomon's Alleys the Carltons took two out of three from the Windsors.

Great bowling was turned in by the boys, six out of the ten players rolling over 500. Thomas was high man for the evening with 596 for his three games. O'Dette was next with 590 and Anderson next with 588. All three scores were within 20 pins of 600 and this is sure nice rolling. T. Dorrel had the high single of 247.

The Carltons rolled a total of 2646 for the three games, having 999 pins in the last game, just one pin short of a 1000.

Following are the scores:

Windsors—				
T. Martyn	158	99	181	438
T. Dorrell	247	193	104	544
Pearson	167	128	140	435
L. Martyn	156	182	172	510
Anderson	174	169	245	588
	894	772	842	2515
Carltons—				
Thomas	172	209	215	596
Rooney	163	160	241	564
B. Dorrell	115	125	138	378
O'Dette	180	200	210	590
Taylor	146	177	195	518
	776	871	999	2646

REBEKAH LEAGUE.

Last night at Solomon's Alleys in the Rebekah Ladies League, Miss Foster's team defeated Miss Brealey's two out of three.

Some great scores were set up by the ladies and Miss L. Freeman was high with 437 for her three games. Miss Chambers was next with 400. Miss Brealey had the high single of 176 with Miss Brealey right next with 175.

Following are the scores:

Miss Chambers	129	87	176	393
Miss Freeman	162	114	161	437
Miss Foster	82	140	119	341
	373	341	456	1170
Miss Freeman	111	107	139	357
Miss Hamilton	88	105	109	302
Miss Brealey	104	121	175	400
	303	333	423	1059

NEW SENATOR HITS 'EM HARD

BYRON SPENCE

By Nea Service

OMAHA, Neb., Feb. 21.—Byron Speece, sensational young rookie and one of the three leading hurlers in the Western League last season, has been sold to the Washington Senators for Shortstop O'Neill, a pitcher to be named later and a cash consideration.

Speece is a regular Babe Ruth at the bat in addition to being a good slabman. Last year he finished the season with a batting average of .336 and was used as a pinch hitter many times.

In one game against Tulsa, May 2, he brought in all the runs, Omaha winning, 4 to 1. Two homers and two doubles did the business.

In 1923 he won 26 games and lost 14. The year previous, with Norfolk in the Nebraska State League, he won 14 and lost nine games.

He's married, is 23 years of age and lives at Waynesboro, Ind.

SEND IN YOUR ALBERTA COAL REPORT.

HAMILTON WON OVER ST. PATS

But Victory Was Marred by Fistic Encounter That Ended in Broken Ribs.

HAMILTON, Feb. 21.—(Canadian Press).—St. Patricks hopes of getting into second place in the N.H.L. race for the right to meet Ottawa for group honors were slightly blighted here last night when the lowly hams handed them a 3 to 1 lacing. It was one of the finest games played here this season, but was marred by a fist fight between Noble and Randall, which later developed into a free-for-all, and police had to step in once to stop action.

With only three minutes of playing time left, Noble went on a lone rush and was stopped by Randall. He dropped his stick and piled into the Hamilton player, knocking him to the ice. Other players rushed to the scene, and in an attempting to stop the fight they all fell in a heap. Even after being separated the first time the players went after each other again, and it was then that the police stepped in. Both were ruled off for the remainder of the game, but no arrests were made.

Jack Adams suffered several broken ribs in game. The Clever S. Pats wing man received his injury in body check with goldie Prodgers. Wire was sent ahead of the train to Toronto for an ambulance to meet the train.

OTTAWA TEAM SNOWBOUND.

MONTREAL, February 21. — Canadiens and Ottawa did not play their important national hockey league game at Mount Royal Arena here last night. The Ottawa team failed to put in its appearance, being snow bound aboard a Canadian National Railways train, which left Ottawa at noon.

The game will be played this evening.

Anticipating the usual speedy and stubborn battle between the old-time hockey rivals, another record crowd packed the arena; well over 6000 jammed every possible vantage point in the rink.

At ten o'clock when word was received that the train was not in the city, and that no information could be given as to the hour of its possible arrival, it was decided to call the game off.

BOW IN LEGISLATURE.

EDMONTON, February 20 (Special to The Examiner). — The Speaker reads prayers for the Royal Family in the Legislature under the strong pressure from the Liberals. The latter group threatened to appeal all legislation enacted on days when prayers are not read.

CAMPBELLFORD CURLING NEWS

Still Playing Off the Campbellford Cup—Personals.

CAMPBELLFORD, Feb. 21. — The competition for the Campbellford Cup has been played down to a question of superiority between the rinks skipped by F. J. Smith and R. H. Cole, and the final game will be played to-night. It is likely to attract a large crowd of spectators. Skip Cole's players are J. Poulton, M. West and A. J. Meyers, while those of Skip Smith are C. Duncalfe, J. Gay and H. Denike. The former rink will play for the District Cup.

At the Regent.

The historical film, "Rob Roy," as shown at the Regent for the first time last night and drew a fair house. The dramatist has allowed himself plenty of latitude in the matter of following the text of either history or fictious records of the life of this turbulent Scottish chieftain, but the plot as unfolded on the screen is interesting from start to finish, and the leading characteristics of the hero, as recalled by readers of the story upon which the screen version is based, are depicted with fidelity. The author of the pictorial drama has bestowed upon Rob Roy a nastly different bride from the Amazonian Helen McGregor who figures in Sir Walter Scott's novel, but on occasion the wife of the chieftain is not lacking in a display of the pugnacity and fearlessness which made her prototype famous.

Personals.

Kenneth MacAlpine of Stanwood is spending a few days in town.

A number of the Marmora players, who took part in the play, "Miss Fearless and Company," in the Parish Hall here, attended the dance given by the Twelve O'clock Club after their own performance.

HOCKEY RESULTS

The following were the hockey results last night:

N. H. L.

Hamilton 3, St. Patricks 1.
Ottawa at Canadiens postponed.

Intermediate O.H.A.

Rosedales at Collingwood postponed.
Milton at Niagara Falls postponed.
Peterborough 8, Markham 1.
Peterborough wins round 13 to 2.

Junior O. H. A.

Owen Sound 7, Varsity 3.
Bowmanville 5, Peterborough 1.
(Game unfinished with six minutes to play.)

Upper Ottawa Valley.

Pembroke 1, Renfrew 0.

Ottawa City.

Montagnardo 1, New Edinboro 0.

Ottawa and District.

Perth 5, Ottawa Munitions 4.
(Ottawa Munitions win round 8-7).

Senior Manitoba.

Brandon 4, Portage 2.

L. O. H. A.

Campbellford 9, Lakefield 4.

TO DINE WITH KING.

LONDON, Feb. 20. — (Canadian Press). — Premier Ramsay MacDonald, his daughter Isbbel, John Robert Clynes, Lord Privy Seal, and Mrs. Clynes were among the guests invited to meet the King and Queen at a dinner given in honor of Their Majesties last evening by the Earl of Granard, newly appointed King's Master of Horse, and his Countess (nee Beatrice Ogden Mills).

The guests included the Duke of Roxburgh and his Duchess and the Earl of Ancaster and his Countess. The Earl of Granard sat at the right of the King and Premier MacDonald sat at the left.

LOCAL JUNIORS LEAVE ICE IN THIRD PERIOD

After Being Mobbed By a Riotous Crowd Three Times During the Game —Referee Laid Out.

BOWMANVILLE, Feb. 2.—In a game played here last night the Peterboro Juniors showed the riotous bunch of Bowmanville fans, led by a so-called Bowmanville millionaire lumberman that they could handle themselves in a fight as well as play hockey.

The game was fast and clean in the early stages of the battle with both tams having one counter when the first period ended. Early in the second period when Hooper was penalized for aiding H. McDougal into the boards the sham battle got its start. The lumberman in question rushed out on the ice and grappled with the referee declaring that he was not giving the Bowmanville team a square deal. He was not on the ice long when the whole crowd were out with fire in their eyes and cinched fists. After several minutes the referee and the manager of the Bowmanville team succeeded in clearing the ice, and the play was resumed as fast as ever. With both teams going at top speed and checking like fiends. Hooper scored Bowmanville's second goal 3 minutes after the go in. H. McDougal scored on a pair from Collins but the referee ruled it offside. The Petes missed several good chances when they could not raise the puck off the ice. Both teams battled on for seven minutes without a score. Lebarr was then penalized for two minutes for taking a pass at Cameron who chopped him several times on the hands and wrists when he was down on his knees in front of the net.

The crowd once more left their seats and threatened the referee and Lebarr. They were cleared off however and the game started with Frenchy Holland taking Lebarr's place in the net. He stopped several hot shots in succession but Chartrand put one of his bullet like shots in before Lebarr got back on the ice, making the score 3-1 in favor of Bowmanville. When Lebarr returned to his citadel the Petes cut loose and forced the play but they could not push the puck behind Martin in the nets who played a wonderful game.

The third period was the one in which the real free-for-all fight took place. The Petes made several nice combination rushes, but they were all fruitless. Then the tide changed and the Green and White sweatered boys forced the play, for several minutes and Chartrand scored the fourth goal for the homesters on a swift shot from outside the defence.

Two minutes later Chartrand came right back and registered again, tying up the round. The crowd now went wild, and for the next few minutes the Petes had the best of the play. Martin hurt his hand when he fell on the ice, and the so-called millionaire, taking it for granted that Thornton, who had closed in on Martin to get the rebound on Collins' shot, had slashed the goalie, leaped over the boards with over a hundred followers, and made for the Peterboro players and representatives, and started a free-for-all fight, with about twenty men against each Peterboro man, and referee, L. Lebarr, Jr., was overpowered and downed to the ice, where he was punched and kicked by about half a rozen brawny men. L. Lebarr, Sr., has a mark on his forehead which he received when somebody sneaked up behind him and hit him a smash. Referee Cummings was badly beaten up, and it is thought that he has two ribs broken; while the rest of the Petes, who were all in the squabble, came out without a scratch.

Manager Jackson then called the Petes off the ice and refused to play any longer, while Referee Cummings a few minutes later called the game.

The Petes will likely be given the game but they are willing to play Bowmanville in Port Hope a sudden death game to decide the group championship.

The Bowmanville players and their management are very highly respected by the Petes for their conduct, both on and off the ice, and neither they or referee Cummings were responsible for the squabble on the ice, which will give Bowmanville a black eye in hockey in the future.

Outstanding Players

For Peterboro all the forwards played a good game and their back checking was good. The defence turned in a steady game with Holland's rushes always dangerous. The subs were equally as good as the rest, while Lebarr in goal had a busy night, keeping off the outraged fans and the fast shots of Chartrand and Hooper.

Martin in goal was undoubtedly the best of the Bowmanville outfit. He was unbeatable after the first period and he deserves the greater part of the credit for keeping the Petes from scoring. Chartrand was the goal getter, while Hooper was always a dangerous man to the Petes The rest all turned in a good game and backchecked clean and well.

The teams lined up as follows:

Peterboro

Lebarr, goal; Thornton and Holland defense; H. McDougal, centre; N. Collins, right wing; H. Cheu, left wing; M. McDougal, Willianms subs.

Bowmanville

Martin, goal; Hooper and Cordon, defence; Gilfillan centre; Luxton, right wing; Chartrand left wing; Cowle, Cameron, subs.

J. Cummings of Toronto, handled the bell fairly, giving neither team anything and getting everything. The crowd got a little worked up when the game was close. They would have given anything or done anything to see their boys put the Petes out of it and when one man went out on the ice the rest followed suit.

First Period.

The first period started off fast from the face-off. H. McDougall carried the puck from centre ice and had the first shot at Martin, which was dead on. Holland missed a beautiful chance to score when he missed the open corner of the net by inches. Lebarr had to work quick to get Gilfillan's shot from a scrimmage in front of the net. Collins got through the entire team on a lone rush but the goalie rushed out and checked before he got his shot. Lebarr made a nice save on Hoopers' side shot. The Petes were robbed of another sure goal when H. McDougal batted the puck past the goal post after obtaining Holland's rebound. Chartrand drew the first penalty for slashing H. McDougal. Hooper followed him about two seconds later for slashing H. McDougal. While Chartrand and Hooper were off, Holland scored a goal on a pass from N. Collins, who had carried the puck the length of the ice. Thirty seconds later Chartrand scored for Bowmanville on a long shot from outside the defence. The Petes forced the play for the greater part of this period and when the gong sounded the score stood 1-1.

Second Period.

The second period started fast, with the Bowmanville aggregation getting a little the better of the play. Cheu robbed himself when he failed to raise the puck off the ice. Hooper scored a lucky goal from a scrimmage in front of the net, the puck bounding into the corner of the net. Gilfillan was sent to the bench for upsetting Williams. While he was off Williams nearly beat the goalie on a close-in shot. Hooper got a well deserved penalty for riding H. McDougal into the boards, laying him out. After this penalty was handed out the crowd mobbed the referee and grapled with him. H. McDougal scored on a pass from N. Collins, but the pass was offside. The Petes lost the chance of their lives when Holland missed the open net when Martin was laying on the ice. The puck took a regular pilgrimage from end to end for 7 minutes without a score. Hooper made a rink length dash, but Cheu forced him into the corner. Lebarr was penalized when he left his net and took after Cameron, who chopped him several times on the hands. When he was on his knees blocking the side of the goal, the crowd once more ventured out on the ice tried to cause trouble, but were chased. Charron skated down the boards and tore a fast one to Holland, giving him little chance to save. When the period ended the score stood—Bowmanville 3, Peterborough 1.

Final Period.

It was in this period that the real rough stuff was pulled off. The green and whites, with two goals down on the round and full of confidence, set up a fast, steady pace that kept the Petes hustling to keep up with them.

M. McDougal made a nice rush and passed to Holland, who shot high. Thornton circled in front of the net and lost the puck, giving Chartrand a point blank shot, but Lebarr made a beautiful save. Bowmanville came down the ice two and three abreast, but the Petes' forwards were checking like fiends and they spoiled several dangerous rushes. Hooper was rushed up on the forward line and they pressed the play for several minutes. After seven minutes of fast, clean hockey, Chartrand lifted one past Lebarr from close in, making the score 4 to 1, with Bowmanville still one down on the round. Williams and Cheu combined in a nice rush, but the goalie was unbeatable. Three minutes later Chartrand evened up the score on a long shot from outside the defence. Condon was given three minutes for tripping Collins when he was right in on the goalie. The Petes peppered Martin with loads of shots but he was unbeatable. Martin was hurt when he fell on his hand. The crowd, thinking Thornton was the cause of the accident, started a free-for-all, which ended with the Petes refusing to play. Final score—Bowmanville 5, Peterborough 1.

Summary.

1 Holland, assisted by Collins, 8.30 mins.
2 Chartrand, 9.00 mins.

Second Period.

3 Hooper, 3.00 mins.
4 Chartrand, 10 mins.

Third Period.

5 Chartrand, 7.00 mins.
6 Chartrand, 11.00 mins.

Penalties.

Peterborough—L. Lebarr 1.
Bowmanville—Chartrand 1, Hooper 2, Gilfillan 1, Condon 1.
Referee—J. Cummings, of Toronto.

WILL NOT RESIGN

WASHINGTON, Feb. 20.—Attorney General Daugherty has reaffirmed to President Coolidge his determination not to resign under fire.

He appeared at White House this morning, talked over situation with Chief Executive and returned to Department of Justice to dictate statement affirming his decision to stay in cabinet.

Plans are under way for building a railroad in Palestine that will be the final link in an all-rail route from Galais to Cairo by way of Constantinople.

Sh! Don't Tell How This Picture Ends!

CARL LAEMMLE presents

A delightful, tantalizing, mysterious melodrama packing a terrific series of climaxes. A detective story....of a murder.... that would baffle Sherlock Holmes. Don't tell your friends how it ends, for they'll never guess, and they'll enjoy it more when they don't know the finish!

With

Claire Windsor

and

Norman Kerry

A really truly honest-to-goodness melodrama.... all about a mysterious murder. Just crammed with fast moving thrills that make the Dempsey-Firpo battle look like a chess match in slow motion! You'll enjoy this!

Added Entertainment

LODDER and LANNY

ROSA LODDER, A.T.C.L., A.L.C.M.
TOM LANNY

The Famous English Musical Diploma Comedienne.

AROUND THE WORLD WITH THE SPEEJACKS

The concluding episode of this story of travel in foreign lands and strange uncharted waters.

CAPITOL COMEDY CREATION
CAPITOL REVIEW
CAPITOL ORCHESTRA

COMING

TOM MOORE
in
"BIG BROTHER"

Capitol Entertainment

CANADIAN BOXER WON.

TORONTO, Feb. 21.—(Canadian Press).—Bobby Eber, of Hamilton, Canadian bantamweight champion, defeated Whitey Wimler, of Pittsburgh, here last night on points.

Eber outboxed Wimler in every round and handed out lots of punishment, and in the ninth and tenth rounds he staged furious attacks towards the close that had Wimler in distress.

Other results were:

Tommy Mitchell, Toronto (129), won from Sid. Conn, England (129¼), the referee's decision after six rounds.

Harry Freeman, Toronto (148½), knocked out Joe Bashara, Norfolk, Va. (150½), in the fourth round.

Jimmy Britt, Montreal (113½), knocked out Johnnie Lear, Hamilton (111¼), in the fourth round.

REGENT
HUNTER STREET
Always a Good Show!

WILLIAM RUSSELL
in
WHEN ODDS ARE EVEN
Directed by JAMES FLOOD

Also 3rd Chapter of "THE BEASTS OF PARADISE" DONE IN OIL—a Comedy. Also THE RIDING MASTER—Fox Comedy.

MATINEE - 10c and 15c
EVENINGS - 15c and 20c

Children's Pay Day Sat. Matinee

Coming Monday "THE WHIP"

THEATRES

AT THE REGENT

"WHEN ODDS ARE EVEN" GIVES RUSSELL CHANCE OF CAREER.

It was the ingenuous mind of Dorothy Yost which conceived the labyrinthian plot complications of William Russell's just completed William Fox production, "When Odds are Even," a romantic melodrama due to open at the Regent Theatre to-day for a three days' run.

William Russell is unusually favored in having a vehicle which, coming from the pen of this brilliant woman, suits his type perfectly. It is a story written directly for the famous player and Miss Yost has overlooked no potentiality he possesses in either dramatic situation or scenic background.

Continuing where Miss Yost left off, director James Flood has employed every resource to develop the story, according to its original conception. Where Miss Yost's script called for a South Sea Island, an authentic replica was created. Where the story required an ancient sailing schooner or a modern Atlantic liner, these were procured at any cost.

The famous line, "Things are not what they seem," does not apply to this production because director Flood and William Russell himself insisted on unadulterated realism, even where it was painful, as in the case of the man terrific fist-battles.

Dorothy Yost has written William Russell's best talents into the part of Jack Arnold, a young mining expert, who competes with a rival mining company in a race around the world for an invaluable opal mine.

The cast supporting Mr. Russell is topped by Dorothy Devore, a shapely girl recruited by the drama from Mack Sennett's bathing chorus.

AT THE GRAND

"SO THIS IS LONDON"

Arthur Goodrich's comedy, "So This is London," a George M. Cohan success of New York and London, is offered at the Grand Friday and Saturday.

The play, though pure comedy, nevertheless takes the turn of a distinct appeal for international friendship. Coming close upon the visit of David Lloyd George to this country, it seems a happy coincidence that his plea for American understanding of England and continental Europe in the present state of unsettlement should be followed by stage propaganda—comedy though it is—for a less hostile attitude of American and English individuals against each other.

The play amuses the audience with the persiflage and wit of the two nationalities, running all the way from the turning off of Niagara Falls because of labor troubles to the July Fourth birthday of George Washington.

From a feminine viewpoint the show is quite attractive as a fashion display, for the women of the cast wear gowns of the most exquisite materials and designs, each act bringing its own distinctive creations.

"The very first position I ever had on the stage was obtained by telling an outrageous fib," laughingly confesses Edmund Elton, the robust asylum guard in "The Cat and the Canary," at the Grand Wednesday, February 27th. Mr. Elton, in private life is the very antithesis of the character he portrays on the stage. A quiet, refined gentleman, and earnest student of his art, he has a host of friends and admirers in his profession.

"Naturally, I would hesitate before advising anyone to attempt to gain an entrance through the stage door by the same means," he continued, "for I don't think it was a very nice thing to do. I was determined to go on the stage. For years I had dreamed of it, I had studied the principal Skakespearean plays until I knew several parts in each of them and had a good general knowledge of the entire plays. I never lost an opportunity of seeing one of the great tragedians and knew all the traditional stage business of the plays. One day Lewis Morrison came to Boston. He was playing a repertoire of his plays and I was beginning to get desperate. Summoning up courage, I called on him at the Parker House, where he was staying, and asked for a position.

"'Where have you played before?' he asked. I told him I had played with Alexander Salvini and mentioned some of the latter's performances which I had seen and knew the plays well. Mr. Morrison gave me a keen glance, as if he knew I was lying and then asked me if I knew certain scenes in 'Hamlet,' in 'Othello' and some of the other plays. Of course, I knew them. He then tried me in the dialogue, but I had the lines and played the scenes with him. He engaged me at the princely salary of $35 a week. He was a fine man and a real artist. Under his direction I learned my business well, and when I left him I was pretty well equipped as to technique. Thus, you see, while I told a lie to get the position, I was well prepared for it. Nevertheless, I don't think I would do it again and I certainly will not counsel any beginner to try the same course to enter the profession. I will confess, however, that there was nothing very original about the trick and it is being done every day, as any manager can tell you."

CAROL DEMPSTER in D.W. GRIFFITH'S "ONE EXCITING NIGHT" At the Grand last time to-night.

THRILLS AND LAUGHS IN NEW GRIFFITH FILM

"One Exciting Night" a Mystery Picture, and One that Will Live in Industry

There is a thrill, a chill and a good laugh at the Grand Theatre where D. W. Griffith's new cinema, "One Exciting Night,".

"One Exciting Night," a United Artists release, is a mystery drama, with just enough comedy to relieve a tense situation when the plot begins to thicken. While Mr. Griffith has departed from the heavy and spectacular, he has produced a picture that will live among the immortals of the silver screen. It is one of the best photoplays ever shown and a well balanced cast of characters, which is headed by Miss Carol Dempster, who shares the honors with Henry Hull.

The producer has left nothing undone to make the picture a real thriller. Spooky hands, secret panels, shadows and darting figures all have their play, while Porter Strong and Miss Harrison, playing servants are humorous throughout. Just before the identity of mysterious villain becomes known there is a storm scene, which is about the most realistic ever produced on the screen.

AT THE CAPITOL

FILM ACTORS DIDN'T KNOW DRAMA'S END

"Who's guilty?"

This is the question the entire town is seeking, since "The Acquittal," Universal's new tale of bewilderment starts today at the Capitol theatre. Those who have seen it, and are in the know, smile wisely. They won't tell, for it has been suggested before that it's not well to give away the puzzle and spoil the play for those who haven't seen it.

That's why the audiences watch with bated breath, why they suspect every character in the play in turn, until the dramatic climax clears the mystery in a single flash.

Here's an interesting thing about the mystery: while Clarence L. Brown was directing it at Universal City, he took a page of the script every day, and none of the actors knew what the end would be until it was actually presented.

Norman Kerry, who played the leading role, opposite Claire Windsor, almost went on a strike.

"I don't know whether I'm the hero or the villian," he complained, and Brown had to take him into the secret finally. Kerry and Miss Windsor head a notable all-star cast in the filmization of Rita Weiman's famous Broadway stage play; Richard Travers, Charles Wellesley, Barbara Bedford, Frederick Vroom, Ben Deely, Hayden Stevenson, Anton Vaverka, Dot Farley, Harry Mestayer and other film notables appear with them. The court room scenes are spectacular in the extreme.

AT THE ROYAL

ZANE GREY STORY PRODUCED ON MASSIVE SCALE.

A whole town destroyed in a spectacular battle which brought lasting peace to the great plains—the strife of primitive men for a great patriotic cause—an epic in national progress.

This is the spectacle of "The Heritage of the Desert," an adaptation of Zane Grey's famous story which has been produced as a Paramount picture, due at the Royal Theatre to-day. The battle is for water rights—the thing which turns the blistering heat of the desert into an earthly paradise of fertility. This fight, started 45 years ago, is still being carried on to-day. Seven states are waging a legal conflict at Washington for possession of water rights to the Upper Colorado River in Southern Utah.

Hundreds of players, including a tribe of Navajo Indians, lend picturesqueness to this picture. A cavalcade of 300 persons travelled on horseback from Flagstaff into these beautiful locations 150 miles to record this great phase in American history upon the screen. They suffered the same hardships as the people they imitated, braving desert heat and passing along roads built along the sheer face of canyons.

Featured in this epic picture are: Bebe Daniels, as Mescal, child of the desert; Ernest Torrence, of "The Covered Wagon" and "Ruggles of Red Gap" fame, as August Naab; Noah Beery as Holderness, leader of the desert gunman, and Lloyd Hughes as Jack Hare, the tenderfoot.

THRILLS IN EVERY FOOT OF NEW FILM.

Railroad construction, plots and counterplots in a big engineering camp, hair-breadth escapes and breath-taking adventures form the background for "The Steel Trail," Universal's big chapter-play of railroad-building, starring William Duncan and Edith Johnson, which is now playing at the Royal Theatre.

Crammed with spectacular incidents, every foot of the fast moving story is crowded with action. Duncan, as the engineer in charge of the big construction camp in the wilderness, battling plots of enemies from financial centres on one hand and the fury of the elements on the other, has a virile role that he handles with all his skill at characterization.

The cast is a notable one. John Cossar plays the part of the owner of the road, Harry Carter is seen as Zabel, a financial wolf menacing the progress of the pioneer road, Ralph Fee McCullough as Norton, the loyal line surveyor, while Mabel Randall, Frank Whitson, Harry Woods and Cathleen Calhoun are among the players.

Scenes showing the actual laying of rails in a road specially constructed for the play, the swinging into place of a giant bridge, and other actual railway operations add a dramatic and natural touch to the story.

BLOSSOM O'BRYAN with "So This is London," at the Grand, Friday and Saturday, Feb. 22-23

TWO CLEVER VAUDEVILLE ACTS AT ROYAL TO-NIGHT.

Coming here highly recommended by the Lyric Theatre, Kitchener, as two of the best acts they have played, Rittle Bros. and Nowatt and Mullen will make their bow to Peterboro audiences to-day, Friday and Saturday. The former team offer a strong act, "Muscular Marvels," while Nowatt and Mullen, as the sunburnt pair, offer a clever line of talk and new songs. This is in addition to the Zane Grey production, "The Heritage of the Desert" with Bebe Daniels and Ernest Torrence of "Covered Wagon" fame.

Alberta Farms Show Higher Cash Return.

EDMONTON, February 21 (Canadian Press). — That the average cash return per farm in Alberta in 1923 was actually $18.00 higher than the average for the years 1918, 1919, and 1920, when the grain prices were at their peak, was the statement of John Imrie, managing director of the Edmonton Journal in an address here yesterday.

Mr. Imrie said that the low prices in 1922 were more than made up by the increase in yield in wheat, oats and barley, the wheat crop being more than double the largest previous crop in the Province.

SYLVIA FIELD and FRASKLYN FOX in a thrilling scene in "The Cat and the Canary," Grand Opera House, Wednesday, Feb. 27.

R-O-Y-A-L

NOW! RIGHT NOW!
2:20 and 8 P.M.

ZANE GREY'S
"HERITAGE OF THE DESERT"

A story as big and sweeping as the west country it deals with. Screened amid the magnificence of the west.

VAUDEVILLE

RITTLE BROS. MUSCULAR MARVELS

NOWATT and MULLEN
THE SUNBURNT PAIR.

Extra Added Attraction

William Duncan in "The Steel Trail"

The world's greatest chapter play star, in the mightest thriller of them all.

Where Every Attraction Gives 'U' Satisfaction

EASTERN STAR L.O.B.A. CELEBRATE ANNIVERSARY

Eastern Star L.O.B.A. No. 525 held their first anniversary meeting last night in Victoria Hall being just one year organized. The meeting was well attended and great pride prevailed among the members for the wonderful success achieved during that period. the meeting was followed by a banquet with the following present: — Mr. E. Reid, County Master Mr. George Land, W.M. of R.B.P. J. Spence, P.D.M. Mr. Fred Brown, District Master; Mr. John Brown; Mr. and Mrs. Neil Porter Mr. Percy Luther; Mr. W. Saunders, Mrs. George Land; Mr. Gardiner; Mr. Lorne Guthing; Mr. Roy Bullock; Miss Welsh; Mr. Robt. Hutton; Mr. George Reynolds; Mr. and Mrs. Darcy Foster; Mr. Ed. Huffman Mrs. Robt. Gerrard; Miss McClure; Mrs. Rome; Miss Marguerit, Rome, Mr. Harry Wright; Miss Nina Andrus, Miss Bertha Wylder, Mr. Leonard Foster

The Birthday cake was cut by the W. M. Sister Sexsmith during which Miss Marguerite Rom, played a piano solo. The singing of all the songs was lead by Mr. Neil Porter and Mr. Percy Luther and all joined in heartily especially in "For they are jolly good fellows". A hearty note of thanks was moved by E. F. Reid and seconded by J. Spence for the banquet after which a game of carpet ball was played between the visitors and Eastern Star, the score being seven-six in favor of the visitors Music was provided by Miss Marguerite and Master Roy Rome and Mr. Neil Porter. The Hostesses were Mrs. George Sexsmith, Miss Nina Andrus, Miss Edith Brown, Miss Bertha Wylder, Miss Winnie Andrus, Mrs. Vina Bertrand, Miss Stella Doig.

UP TO ONTARIO.

EDMONTON, Feb. 21. — (Special.)—Premier Greenfield endorses petitions regarding the bringing of Alberta coal to Ontario and says this province must make the next move.

PEMBROKE WON GAME

RENFREW, Feb. 21—Pembroke won Upper Ottawa Valley hockey title here last night when they held locals to a 1-1 tie. They defeated Renfrew by 1-0 in the first game of round.

GRAND OPERA HOUSE

LAST TIME TONIGHT

D.W. GRIFFITH'S
"ONE EXCITING NIGHT"

Their love dream sweeps the Boy and the Girl into the perilous maelstrom of secret mystery, creeping figures, peering eyes and clutching hands. Suspected, shadowed, accused—Then they find each other.

Special Score with the Grand's Eight-Piece Orchestra

PRICES—All Downstairs - 37c
First Section of Balcony - 27c
Second Section of Balcony - 16c
Tax Included

Renew Your Subscription.

GRAND OPERA HOUSE

FRIDAY & SATURDAY *Matinee Saturday* **FEB. 22-23**

GEORGE M. COHAN'S INTERNATIONAL LAUGHING SUCCESS

"SO THIS IS LONDON!"

by Arthur Goodrich

One Year in London, One Year in New York. Positively the same company that has just closed a Remarkable Engagement at the Royal Alexandra, Toronto.

Prices: $2.00, $1.50, $1.00, 75c, 50c.
Boxes $2.50. Plus Tax.

GRAND OPERA HOUSE Wed. Feb. 27

The Great New York Cast and Production

PRICES 50c TO $2.00 Seat Sale Saturday

MAIL ORDERS NOW

Canada's Standard Smoke

BRIER

TRADE MARK

REGISTERED

73

Independent ORDER OF Foresters

1874 FIFTY YEARS OLD 1924

Has Paid Out Over $80,000,000.00
Has Assets of - - $40,000,000.00

Now Sells
20 PAY LIFE, 20 YEAR ENDOWMENT
and the
ONE HUNDRED PER CENT. PROTECTION POLICY.

All these policies have Cash Surrender values and Automatic Non-Forfeiture features after only two annual premiums have been paid.

In the event of total and permanent disability from any cause, at any age, payment ceases, you draw 70 p.c. of policy in cash, the balance at end of Endowment Period, at age 70, or at death, according to the plan of insurance.

Age limit 16 to 55 for men or women. Premiums may be paid monthly.

ANNUAL RATES AT A FEW AGES FOR $1,000.00.

Age.	100 Per Cent. Plan.	20 Years Endowment.	20 Pay Life.
20	16.08	41.11	22.72
30	19.45	41.80	27.06
40	31.44	44.56	34.76
50	52.69	52.69	49.05

THERE ARE NO EXTRAS.

Premium is $1.92 lower per thousand for amounts over one thousand.

The insured has the protection of our Sanatorium and his children the protection of the Orphans' Home.

FOR FULL INFORMATION APPLY TO

FRANK MULLETT, Munro Hotel, Phone 64

Financial News and Views

Canadian Stock Exchange — And Mines | *New York Stock Exchange — and Curb Prices*

Today's Quotations and Opinion and Reviews of the Markets.

NEW YORK, Feb. 21.—(British United Press.)— Initial trading in the stock market was fairly active, with prices irregular, showing fractional changes from the previous closing. After the first 10 minutes of trading the list strengthened, led by Independent Oils, Sinclair getting to 21 5-8, compared with previous close of 21. Marland was active, selling to 37, compared with an opening of 36 3-8. Standard Oil of New Jersey was up fractionally at 38 3-8. Steel common got to about 103 and other leaders improved on opening levels. Foreign exchange was better, reflecting settlement of English dock workers' strike.

The end of the second hour found the market showing a strong undertone with some short covering going on. Several wire houses reported service still crippled to various points. All eyes are on Washington in regard to tax matters, and undoubtedly this phase of legislation will be a pivotal one until it is cleaned up.

(Quotations Supplied by Arthur C. Hawley. 'Phone 186).

NEW YORK STOCKS

	High	Low	Close
Atchison Rly.	90½	90¼	90½
Allied Chem.	68⅝	68⅛	68½
Amer. Asphalt	39½	39¼	39¼
Amer. Smelters	62⅛	61⅜	61¾
Baldwin Loco.	122¼	120¼	122
Balt. & Ohio	56⅜	55⅜	56
Bethlehem Steel	57½	56	57⅜
Anaconda Cop.	40⅛	40	40
Amer. Can.	114½	111⅜	114¼
N. Y. Central	100½	100⅛	100½
Chandler Motor	60½	58¾	60¼
Corn Products	175¾	173⅛	175¾
Ches. & Ohio	70⅛	70½	70½
Crucible Steel	64	62⅝	64
Cal. Pet.	25½	25	25¼
Davison Chem.	52½	48	51⅞
Erie R.R.	25½	24¼	25½
Famous Players	66¾	66	66¾
Gulf States Steel	82⅞	81½	82⅜
North. Pacific	53	53	53
Pan-Amer. A	48¾	47½	48¼
Pan-Amer. B	46¾	45½	46¾
Prod. & Ref.	35¾	35	35½
General Elec.	209	206½	207¾
Sinclair Oil	22½	21⅝	22½
South. Rail.	48½	47½	48⅛
Studebaker	101⅜	100	101⅜
Westinghouse	60⅞	60	60⅞
Amer. Wool	74½	70⅛	74½
U. S. Steel	104¼	102¾	104
Trans. Oil	4⅞	4⅛	4⅛
Union Pacific	130	130	130
Stand. Oil N.J.	39	38½	39
Vanadium Steel	31	31	31

CANADIAN STOCKS.

	High	Low	Close
Abitibi	64¼	63	64¾
Atlantic Sugar	19	18¾	19
Barcelona	15	14	15
Bell Tel.	129	128	129
Brazilian	50¾	49⅛	50¾
Brompton	41	40	41
Brit Emp. St. F.	15	14½	15
Canada Bread	74	73	74
C. F. R.	152	151	152
Can. Steam. C.	12	11	12
Detroit United	66	64	66
Swan. River C.	107	106⅜	107

Steel of Canada	78¼	76⅞	78¼
Toronto Rly.	83	81½	82½
Winnipeg Power	28¼	28	28
Smelters	37	36½	36⅞
Montreal Power	155	155	155

MINING STOCKS.

COLD.

	Asked	Bid
Argonaut	58	57
Baldwin	5¼	5
Montreal, Ont.	22	21
Con. West Dome	26	25¾
Clifton	9	8½
Beatty	5	4
Bidgood	11	10
Dome	1750	1740
Goldale	39	36½
Hattie	8¼	7¾
Hollinger Cons.	1180	1170
Hunton	7	6
Keora	12	11
Kirkland Lake	20½	20
McIntyre	1715	1705
Moneta	23	22½
Newray	38	37
Porcupine Crown	11	10¾
Tough Oakes	72	71½
Teck Hughes	127	124
Vipond	126	125
W. Hargraves	295	290

SILVER.

Beaver	27½	27
Castle Trethewey	62	60
Everett	13	12½
Crown Reserve	61	60
Keeley	250	246
Lorrain Cons.	16	15½
La Rose	24	23
McKinley	16	15½
Mining Corp.	365	362
Nipissing	—	640
Wettlaufer	20½	19
Lorrain Trout	135	127
Indian	32	30

ANOTHER ORDER FOR THE HAMILTON FIRM

Mr. G. N. Gordon, K.C., M.P., said to-day that the William Hamilton Company had received another Government order, which made something over twelve hundred dollars' worth of work they had received since the first of the year.

Mr. Gordon said he was hoping something might be done toward completing the canal this year, unless there was too much complaint of not balancing the budget.

HAD WEEKLY HIKE.

Last evening, the Peterborough Snowshoe and Ski Club to the number of about 35 of the members, held their regular weekly hike. Commencing at Rye's boat house, they proceeded on snowshoes and skis across the river and up to the lift-locks, finishing their tramp at the Westclox establishment, which was once more available, through the kindness of Mr. J. H. Vernor. Refreshments, community singing and dancing were enjoyed, the party breaking up at midnight.

Canada's Output of Pig-Iron Increases.

OTTAWA, Feb. 21.—(Canadian Press).—The quantity of pig iron produced in Canada during the month of January advanced seven per cent. over the December output of 59,622 and showed a marked increase over the outputs in January of the last three years. The output of basic pig iron was 39,386 tons of which 1,625 tons was produced for sale and the balance was for further use in the industry. The production of ferro-alloys remained constant during the month at 3,910 tons consisting of the grade containing a low silicon content.

Grady's

TRY SOME OF OUR QUALITY GOODS — THEY ARE SURE TO PLEASE.

Loganberry Pure Jam, 4lb. btls., 95c
Cherry Jam, Pure, 4lb. btls. $1.05
Apricots, New, lb. 20c
Prunes, Extra Large, lb. 23c
Swift's Premium Bacon (Machine Sliced), lb. 48c
Heinz Catsup, bottles .... 25c and 40c
Baker's Cocoa in Bulk, lb. 15c
Flowerdale Tea, lb. 80c
Peanut Butter in Pound Pails—(Sand Shovel Free), per pail....30c
Thompson Seedless Raisins, lb., 15c
Prompt Delivery.

W. J. GRADY
Corner Lock and Lansdowne Streets.
'Phones 537 and 2142.

PIANOS

NEW AND SECOND HAND. PRICES AND TERMS VERY REASONABLE.

W. LAWSON 197 HUNTER ST.
TUNING AND REPAIRS

BIG RAIL ORDER PLACED BY C.P.R.

For Extension of Eastern and Western Lines This Year — 50,000 Tons of Rails From the Algoma Steel Corporation.

MONTREAL, Feb. 21. — The Canadian Pacific Railway has given an order to the Algoma Steel Corlines and 25,000 for eastern lines.

This year's program for improvements and betterments of western lines, that is lines west of Fort William and Port Arthur was made known to-day at the head office here of the company. The program for the eastern lines will be announced later.

18 PER CENT CABLE RATE IN FORCE ON THE C.P.R.

Company Maintains a Close Working Arrangement With Marconi.

Effective yesterday the Canadian Pacific Telegraphs have established an 18 cent cable rate from Eastern Canada to Great Britain and Ireland. The C.P.R. are fortunate in connecting with three powerful trans-Atlantic cables and wireless companies. The Commercial Cable Company who have quite recently completed laying of the most modern and efficient cables between Canada and the United Kingdom, the Imperial cable, British owned, is reliable, fast and accurate, the C.P.R. exchange wireless traffic and maintain a close working arrangement with the Marconi Wireless Company.

PETERBORO MALE VOICE CHOIR

The above organization had its forces depleted considerably at the regular weekly rehearsal on Tuesday evening. Bad weather prevailed and several of the members were indisposed. The 39 members, however, who attended, put in two hours of good work, and progress was made in the new selections and one of the new test pieces to be sung at the Ontario Musical Festival. Mr. Chenhall, the musical director, is well satisfied with the work of the choir at this stage of the season, and all that is necessary now is for full attendances at the future practices. The annual concert is fixed for Friday, March 28th at the Grand Opera House. The executive are confident of giving its patrons the finest offering yet attempted by the Peterboro Male Voice Choir, and a capacity house is expected. Subscribers' lists are now in the hands of the choir members and the public is asked to place their names on these early, so as to be assured of procuring good seats.

DYSPEPSIA WAS SO BAD
Could Hardly Eat Anything

Mrs. C. Stone, Nanticoke, Ont., writes:—"Some time ago I had a very serious attack of dyspepsia and was also troubled with gas on my stomach. I could hardly eat anything, and very often had pains after meals. I had used different medicine, but they didn't seem to do me any good. At last I happened to run on the track of Burdock Blood Bitters, and after using it for a short time I felt a lot better. I continued its use until I was completely relieved and now I am ready to recommend it to anyone troubled as I was."

Burdock Blood Bitters is manufactured only by The T. Milburn Co., Limited, Toronto, Ont.

It to Advertise.

LOCALS

DR. T. P. McCULLOUGH, Eye, Ear, Nose and Throat Specialist, 166 Brock St., Phone 36W. dtf

ST. PAUL'S CHOIR.
To-night at 6.30. Bring your appetites and friends.

CHOIR PRACTICE.
All Saints' Choir will practice to-night at 7.30. Boys at 7 o'clock.

DENTISTRY.
Painless Extraction. Nitrous oxide and oxygen. Dr. W. N. Hayes, Barrie Bldg. 90d-110

KNOX CHURCH CHOIR.
Will the members be on hand at 7 p.m. sharp for practice, to be followed by a skating party and social.

FOR SALE,
Best value in city of Softwood Slabs, cut 12 in. long, $4.00 per team load and $6.50 per team load. Hardwood (bodywood), cut 12 in. long, $9.50 per team load. 'Phone 650. 6d-45-642

PHONOGRAPH REPAIRS.
T. Griffin, 124 Park Street, opposite C.G.E, 'Phone 2163W, Prompt attention, 13m w f-61-585

LOCAL COUNCIL MEETING
The local Council of Women will hold their regular monthly meeting to-morrow afternoon in the Green Room at the Y.W.C.A.

CARD OF THANKS.
Mrs. J. H. Taylor and family wish to thank their friends for their many kind expressions of sympathy and for floral tributes in their recent sad bereavement.

SALE POSTPONED.
The sale at Beechwood Farm has been postponed owing to impassible condition of roads, until Feb. 27th.

DANCE.
There will be a dance in the Victoria Hall on Thursday evening, February 21st. Good orchestra and refreshments. Admission 75 cents per couple. 1d.

ST. JOHN'S CHOIR.
Rehearsal at 8 o'clock to-night. Every member please attend and bring concert music. Boys at 7.30 sharp.

BANK CLEARINGS.
Week ending Feb. 21, $677,698.
Same week last month, $682,091.
Same week last year, $549,528.
Same week 2 years ago, $585,013.

CONCERT
By St. John's Choir Tuesday Feb. 26th in Parish Hall at 8 p.m. Tickets 35c from members or Kent's Drug Store. Children 25c. 4d-48-745

COAL AND WOOD
Anthracite Hard Nut Coal ton $16.50
Good Nut Coke, halt ton..... 7.25
Pea Coal, per ton 13-75
Mixed Wood, 12" dry, load.... 4.75
DINSDALE'S 'Phone 153 191 1-2 Charlotte street. dtf

ST. ANDREW'S CHOIR.
The members of St. Andrew's Choir are specially requested to attend rehearsal to-night at 8 o'clock. After a short rehearsal a social hour will follow.

BOOK-KEEPING, 1924.
Mr. H. K. Middleton, the well-known accountant and income tax specialist, will keep your books if you have no regular book-keeper, on very moderate terms. 'Phone 911. 60d45 207

GUILD TEA.
The Women's Guild of All Saints' Church are holding a Tea in the Rectory, 460 Charlotte Street, on Thursday, Feb. 21st, afternoon and evening. Sale of home-made cooking and candy. 2d-36,20-692

CARD OF THANKS
Mr. Harry T. Adamson and family of North Monaghan, wish to thank personal friends and also The Royal Black Preceptory No. 261 and L.O.L. No. 2440 for floral tributes and the many kind expressions of sympathy sent in their recent sad bereavement.

DRINK GINGER WINE
A delicious temperance cordial is easily prepared with Parke's Ginger Wine Essence. No fuss or bother to make, just add sugar and water. 25c and 50c bottle at Bond's Drug Store, corner George and Hunter streets.

DO YOU NEED AN ACCOUNTANT?
If you want your books audited or adjusted; if not satisfied with your book-keeping system; if you want your income tax return prepared for this or other years, or want some dispute adjusted, 'phone 911. 60d-45 208

TYPEWRITERS REPAIRED.
We clean and repair Typewriters, and carry a full line of ribbons in all colors and for all machines. Also carbon paper in all colors and sizes. —Typewriter Service and Supply Co. 332½ George street; Phone 229W. dtf.

SKATES FITTED ON BOOTS 15c. SKATES, CONCAVE GROUND, 15c.
Oil stone finish. Skate straps and leather laces 10c. pair. Cutlery grinding. Special grinder for tubes and thin-bladed skates 15c. pair. Saws filed and set. Skate screws 10c. set. Umbrellas repaired and re-covered. Wm. Taylor & Son, the Sheffield Cutlers, 219 Hunter street west. t.t.s.

CENTRAL SCHOOL CLOSED.
The Central School scholars are having an unforeseen but probably not unwelcome holiday to-day. Through an accident to the pipes of the heating system, the cellars are flooded and the fires are out. Consequently, all classes in the school were discontinued, and the pupils having something on the other schools of the city, where matters are going along in the usual orderly way.

Fine
China

China Cups and Saucers, Lilly Bowls, Sandwich Trays, Chintz Vases are especially suitable as gifts. Besides being useful they are always a welcome addition to the China Cabinet. We are showing these at very reasonable prices.

Warne Bros.
DIAMOND HALL
349 George Street
'Phone 880.

HANCOCK'S AUCTION.
There will be no sale at Auction Room this Friday. W. J. Hancock. 1d-45.

SONS OF SCOTLAND.
Social Gathering in Sons of England Hall at 8 p.m. Refreshments and Games. Members please be on hand. 1d

WOOD FOR SALE.
Beech and Maple, dry cut, 12in., $13.00 per Cord. Also Tamarac, cut 12in., dry, $8.00 per Cord.—'Phone 544 r 1-3. 6d-50-757

TRUTH MISSION NOTICE.
The regular weekly cottage prayer meeting of Truth Mission will be held at the home of Mr. and Mrs. N. H. Tucker, 425 Bethune Street, on Friday night. All welcome.

Y.W.C.A. SLEIGH DRIVE.
Every Girl of the City is invited to the Y.W.C.A. Sleigh Drive on Friday Evening. 30c includes Drive and Refreshments. All coming please 'phone Y.W.C.A. 1d

AN HOUR WITH BARRIE.
Rev. Dr. Alex. McMillan of Toronto will Address the Women's Canadian Club at the Public Library Hall, on Friday, 22nd February, at 4.15 p.m. His subject will be "An Hour with Sir J. M. Barrie."

EUCHRE PARTIES
The Sons of England will hold their euchre party on Friday February 22.
Music and refreshments. All members and friends invited.

The C. W. A. of St. John's Church will hold a Military Euchre on Tuesday evening, March 4th, in the Parish House. Those desiring to play please communicate with Mrs. A. W. Turner, 572 Weller Street. 1d-45-740

CARD PARTY
Under the auspices of the Holy Name Society of the Immaculate Conception Parish, will be held on Friday Evening, 22nd February. Dainty refreshments. Good Prizes. Begins at 8.15 p.m. sharp. 1d

KNOX CHURCH CHOIR.
Choir of Knox Church meet to-night for skating party, Brock Street Rink, followed by refreshments at The Manse, King Street. But—the choristers are expected to put in 45 minutes' practice at the church ere skating time. All members and pals be at the church at 7 o'clock sharp.

VICE SKIPS' BONSPIEL.
The Vice Skips' Bonspiel will be continued on Monday night and played through without any further delay.
All the skips of rinks having deferred games are requested to arrange to get them played as soon as possible as the group finals will be played next week.

BAND CONCERT.
The Band of the Peterborough Rangers will give their next series of concerts on Sunday evening, 24th February, in the Grand Opera House at 8.30 p.m. Admission by silver collection. The feature of this concert will be a nautical selection, "A Life on the Ocean Wave," depicting scenes in the commissioning of a British battleship. The descriptive numbers of this piece are such old-time favourites as "Tom Bowling," "Hearts of Oak," "Rule Britannia," "The Saucy Arethusa," and others, including the Sailors Hornpipe
Local talent will also assist the band by their vocal numbers, the accompanist, as usual, being Mr. R. J. Devey. The programme will appear in Saturday evening's issue of The Examiner.

G.W.V.A. SOCIAL EVENING.
Members of the G.W.V.A. and all ex-Service Men and their lady friends are cordially invited to attend a Social Evening at the G.W.V.A. Hall To-night at 8 o'clock. A good programme has been prepared. Refreshments will be served by the Ladies' Auxiliary, after which the balance of the evening will be spent in good old-time dancing. Admission Free. Everybody welcome Come and have a good time.

Read Examiner Want Ads

ODD SITUATION ONTARIO HOUSE

Hon. Manning Doherty Gets a Leader's Salary

TORONTO, February 21 (Canadian Press). — There will be an odd situation in the House respecting groups if there is no change made by legislation or if the U.F.O. is not recognised as official Opposition.

W. E. N. Sinclair, Liberal leader, stated that there must be fifteen members before the leader may have a salary.

Hon. Manning Doherty has more than fifteen followers, and therefore gets a salary. This creates this situation: That the leader of the recognised official Opposition, the Liberals, gets no salary, while the leader of the secondary Opposition, the U.F.O., gets $1,500 a year, in addition to his sessional indemnity.

Asked this morning if there would be legislation to change this situation, the Premier said he had not considered it.

The debate on the Budget will proceed in the Legislature this afternoon.

Harold Fisher, Liberal critic, will be the first speaker. He will be critical of both the U.F.O. financial policy and that Mr. Price proposes. He will be followed by a U.F.O. speaker although the main defence of the Party will not likel be brought forward to-day.

The Home Bank failure will probably come up for discussion in the Legislature because of a resolution placed on the order paper by J. W. Freeborn (U.F.O., East Middlesex).

Mr. Freeborn has given notice that he will move: "That in the opinion of this House the Federal Government should protect depositors of all banks chartered by the Federal Government, and should assume the responsibility of meeting in some way the losses sustained by depositors of the defunct Home Bank."

Opposition members of the Legislature protest against the employment of boys of 10 to 16 years of age as pages in the House. They say they are kept away from school.

OBITUARY

JOHN CROSS

The death occurred at Nicholl's Hospital, on Wednesday, February 20th, at 7 a.m. of John Cross, aged 47 years. The deceased was born in Lancashire, England, coming to Canada four years ago, after serving 22 years in the Scots Guards.

He is survived by his sorrowing wife two sons; John and William and one daughter; Winifred all at home.

The funeral will take place from his late residence, 57 Aylmer street, on Saturday afternoon, to the Little Lake Cemetery.

Funeral of the late John Cross will be held at All Saints' church at 2 p.m. on Saturday afternoon Feb. 23rd with Rev. Dr. Blagrave officiating.

CHARLES BOSWELL.

The death occurred in Lakefield on Tuesday, February 19th, of Charles Boswell in his 88th year. Mr. Boswell has been in ill-health for the past two weeks. He was born in Cobourg, and spent practically all his life in Ontario. For the past 18 years he has resided in Lakefield. He was well-known in this district and highly respected.

He leaves to mourn his loss, besides his sorrowing wife, one son, William, of Schriber, Ontario.

The funeral took place this morning at 9 o'clock from the late residence to the G. T. R. Station. Interment took place in the Little Lake Cemetery. The service was held at 8 o'clock on Wednesday evening, conducted by Rev. W. Cox, of the Anglican Church, Lakefield.

Society

At the King Edward Hotel, Toronto, for the curling bonspiel are registered: Mr. and Mrs. Reg. H. Turner, Mrs. A. E. Coulthard, Mrs. W. H. Hill, Mrs. H. Cressman, Mrs. A. W. Turner, Mrs. C. E. Jamieson, Mrs. R. Grant and Miss Florence Gladman.

Mr. B. D. Henry, accountant of the local branch of the Royal Bank of Canada, has been transferred to Florence, a small place near Sarnia, where Mr. Henry will be manager. Mr. C. J. O'Neil, of Oshawa, will take Mr. Henry's place as accountant in the local branch.

Mr. D. D. Brown, accountant at the Bank of Toronto, is supplying for the manager of the Bank of Toronto at Keene for a few days.

The many friends of Mr. L. Hartley, 507 Stewart Street, will regret to learn that he was compelled to undergo a serious operation this morning in Nicholls Hospital.

Patronesses for the second annual dance of the Bankers of Peterboro, which will be held in the G. W. V. A. Hall on Monday, March 3rd, will be: Mesdames V. Eastwood, J. Wells Fraser, Jno. Crane, E. S. Martin, D. D. Brown, A. L. Stedham, B. D. Henry, E. J. H. Vanston, C. H. Pennefather, W. H. Dunsford, C. S. Cummer, G. B. Richardson, E. Ackman, L. L. Sinclair, N. E. Phelan. The committee in charge is composed of the Misses M. Conner, M. Dupe, Marjorie Evans, Gladys Mulholland, Janet Stapleton and Messrs. B. D. Henry, J. F. Gaiger and W. S. McWilliams.

Mr. Frank Clarke has returned from Toronto, where he has been attending the annual convention and banquet of the Ontario Jewellers' Association, of which he is a member.

Mr. Rupert Gliddon is in Toronto for the week of the Mendelssohn concerts.

Dr. C. D. Hewett, of Toronto, has taken over the practice of Dr. E. E. Harvey and will occupy the latter's office at 212 Brock street.

HEADACHE - NEURITIS

All diseases treated.

DR. WILL A. SETTLE—Osteopathic Physician. Office in Crown Apartments, 124 Hunter street, Corner Water and Hunter streets. 'Phone 649. Office Hours, 9 to 11 a.m., 2 to 5 p.m. and 7 to 9 p.m.

All diseases treated.

RHEUMATISM - LUMBAGO

Curling News

In the first round of the Ladies' Tankard games in Toronto played yesterday morning in the Oakwood Club rink, the Peterboro players were victorious, emerging 2 up. In the preliminary round, they came out ahead by 1 shot. The Toronto Globe has the following to say about the games:

TORONTO, Feb 21. — At 10 o'clock this morning at the Oakwood Club's Rink, Peterboro' and Queen City will meet in the final of the ladies' Ontario Tankard. At the same time the final of the Consolation will be played between Oakwood and Toronto.

Stormbound though they were yesterday morning, the ladies got their competition under way in comparatively good time. Peterboro' beat Toronto Granite in the preliminary round by one shot, Mrs. Cork of the Church Street Club defeating Miss Gladman of the visitors 11 to 10, while Mrs. Hill of Peterboro' won from Mrs. Norman Smith by 9 to 7.

In the first round Queen City had a three-shot margin on Oakwood, winning 19 to 16, while Peterboro' duplicated their victory in the preliminary round by eliminating To-20 to 18. Oakwood beat Granite in the Consolation by two shots and will meet Toronto this morning.

The first round provided a most thrilling game between Peterboro' and Toronto, two extra ends being required. At the conclusion of the regulation ten ends the score was 18 to 18 on both sheets. On the eleventh end Mrs. Hill of Peterboro' was two up, but the tie remained unbroken when Miss McDiarmid finished two up on the other sheet. On the twelfth end Peterboro' were one up on each rink, winning by 22 to 20. Scores:

Preliminary Round

Peterboro'	Tor. Granites
Mrs. R. Grant,	Mrs. Magee
Mrs. Jamieson	Mrs. Myles
Mrs. Coulthard,	Mrs. C. E. Bulley
Mrs. W. H. Hill	Mrs. Nor Smith
Skip— 9	Skip— 7
Mrs. R. Turner	Mrs. Mills
Mrs. Cressman	Mrs. Archibald
Mrs. A. Turner	Mrs. Blackburn
Miss Gladman	Mrs. Cork
Skip—10	Skip—11
Total.....19	Total.....18

Peterboro' one up.

First Round

Queen City	Oakwood
Mrs. Warren	Mrs. Talbot
Mrs. Temple	Mrs. Gardner
Mrs. McWilliams	Mrs. Young
Mrs. Nettlefield	Mrs. Whytock
Skip—14	Skip— 5
Mrs. Barfoot	Mrs. Bryden
Mrs. Agar	Mrs. Case
Mrs. Tobin	Mrs. Dr. Dewar
Mrs. Moorehouse	Mrs. Dr. Brereton
Skip— 5	Skip—11
Total.....19	Total.....16

Queen City three up.

Peterboro'	Toronto
Mrs. R. Grant	Miss Hays
Mrs. Jamieson	Miss Allen
Mrs. Coulthart	Mrs. Thorne
Mrs. W. H. Hill	Mrs. Sharpe
Skip—10	Skip— 9
Mrs. R. Turner	Miss McWilliams
Mrs. Cressman	Miss Machie
Mrs. A. W. Turner	Mrs. Croker
Miss Gladman	Miss McDiarmid
Skip—12	Skip—11
Total.....22	Total.....20

Peterboro' two up.

Consolation

Oakwood	Granites
Mrs. Whytock.. 5	Mrs. Cork....11
Mrs. Brereton..13	Mrs. N. Smith 5
Total.....18	Total 16

Oakwood two up.

PUNCH ARTIST DEAD.

HYTHE, Feb. 21. — (Canadian Press.)—Sir Henry Lucy, known as "Toby, M.", of London "Punch," died last night in his 79th year.

ST. JOHN'S A.Y.P.A. HELD GOOD MEETING

In St. John's Parish Hall last evening, a very enjoyable concert was given under the auspices of St. John's A.Y.P.A., with a good attendance. The first part of the programme consisted of a school-room concert, by A.Y.P.A. members, and the second part was a miscellaneous programme, with visiting artists contributing to an entertaining portion of the programme. Rev. Dr. Blagrave spoke briefly at the intermission.

The stage was arranged to simulate a school-room, and much fun was extracted from the bright little offering, in which all were in juvenile costume. Miss Julia Nicholls acted as the teacher, Mr. George Wesley as the janitor, and Mr. Hugh Lush as the inspector. Vocal numbers were given by Mrs. F. Craig, Mrs. Kelsey and Mrs. B. Singleton, the Misses Florence Hutchinson, Lillian Farthing and Betty Smith, and Messrs. Gordon Ham, Ronald Fleming, Fraser Watson and George Wesley. The direction of the little play was in the capable hands of Messrs. George Wesley and Hugh Lush. Those taking part were: Mesdames B. Singleton, Kelsey, J. Cridland, F. Craig, the Misses Aloha Horn, Florence Hutchinson, Betty Smith, Grace Nicholls, Naomi Horn, Annie Shaw, Winnie Melton, Mildred Trollope, Lillian Farthing, Lillie Bacon and Julia Nicholls, and Messrs. Ronald Fleming, Bert Graham, Jack Stephenson, Buster Hutchinson, Jack Marshall, Gordon Hamm, Fraser Watson, Jack Collis, H. Lush and George Wesley.

In the second portion of the programme, vocal solos were given by Mrs. B. Singleton, who sang "Mignonette"; Miss R. Quartermaine, "Come to the Fair"; Mr. J. Smith, "The Grey Watch"; Mr. R. Hendry, "Bella, the Belle o' Dunoon" and "Back to Where the Heather Grows"; a solo and monologue by Mr. Hugh Lush, "That Old Gang of Mine"; a reading by Mrs. J. Cridland, and a sword dance by Miss Annie Logan. Accompanists for the occasion were the Misses Aloha Horn, Florence Hutchinson and Grace Nicholls and Jack Marshall.

SINK BOARDS.

To prevent discloroation and a watersoaked appearance, the drain boards of a sink should be oiled and varnished frequently.

A GREAT COMBINATION

"Pebo" Glasses in our new shell frames correctly fitted by

A. A. FOWLER
Phm. B, Eye Specialist
Ground Floor
373 GEORGE STREET

Dr. Goodwin
Chiropractor
Palmer Graduate
106-108 Barrie Building.
Lady Attendant 'Phone 431
Hours 10-12 a.m., 2-4 and 7-8 p.m
Office Closed Tuesday and Thursday Evenings.

CHINA PAINTING
Mrs. Langley McCarthy Teacher Biscoffs' New and Beautiful Work in CHINA PAINTING

IT'S CONFIDENCE THAT DOES IT

BUTTER

Baking, lb. - 36c
Fresh Creamery lb. - 44c
Campbell's Cream. lb. 49c

FISH

Kippered Salmon, ½s, 2 Tins 25c
Pink Salmon, ½s, 3 Tins 35c
Red Salmon, ½s, 2 Tins 25c
Tiger Salmon, 1s, Tin 23c
Del Monte Salmon, 1s, Tin, 35c
Sockeye Salmon, 1s, Tin 45c
Sockeye Salmon, ½s, Tin 25c
Pilchards, Tin 15c
Herring, 2 Tins 25c
Sardines, 2 Tins 25c
Kippered Snacks, 3 Tins.... 25c
Mackerel, Tin 30c
Swordfish, White meat, Tin, 20c

DRIED FRUITS

Valencia Raisins, 2lb. 25c
Seedless Sultanas, 3lb. 25c
Seeded Sultanas, 2lb. 25c
Dates, 2lb. 25c
Currants, Cleaned, lb. 15c & 20c
Apricots, Choice, lb. 20c
Apricots, Standard, lb. 15c
Peaches, lb. 20c
Prunes, Extra Large, lb. 25c

ORANGES

Another Small Shipment of those Sweet, Juicy, Oranges. Per Dozen 25c

GRAPEFRUIT

Stripe Brand, almost seedless—5 for 25c, 3 for 25c, 2 for 25c
Bananas, lb. 13c
Cranberries, lb. 20c

CEREALS

Rolled Oats, 10lb. 40c
Wheatlets, 4lb. 25c
Corn Meal, 4lb. 25c
Shredded Wheat, 4lb. 55c
Puffed Wheat, 4lb. 35c
Puffed Rice, 4lb. 75c
Kellogg's Corn Flakes, 2lb., 25c

PORTER S. WHITE
334 George St. Phones 1960-1961

DON'T TELL HOW IT ENDS?
The Acquittal
with Claire Windsor & Norman Kerry
CAPITOL - Now

The Evening Examiner

PROBABILITIES.
Fair and cold to-night.
Saturday — Easterly winds and moderately cold, with light snow.

VOL. LIV., No. 45 PETERBOROUGH, FRIDAY, FEBRUARY 22, 1924 PRICE THREE CENTS

Extra Size, Extra Quality English Made — Colored Bath Towels 74c Pair

Twenty-seven Inches Wide Shepherd's Check Dress Ginghams 17c Yard

SATURDAY BARGAIN ANNEX
The GRESSMAN Company Limited

20 Cases of Good Quality CREPE TOILET PAPER 10 ROLLS FOR 35c

Women's, Misses' and Children's RUBBERS Are ALL REDUCED!

JOHN SCHELL CHANGES HIS STORY OF COMPANION'S DEATH AND CALLS ON GOD TO WITNESS OWN INNOCENCE

Admitted Having Told Police There Was No Shooting in the Galway Shack But Swore in His Own Defence on Wednesday That MacNeal Shot Himself While Schell Went to the Spring For Water—Found Him Lying on Floor With Rifle Across Right Arm.

MAY HAVE BEEN ACCIDENTAL.

The end of the third day of the trial of John Schell for the wilful murder of George Washington MacNeal in Schell's hunting shack in Galway township found the accused in the witness box undergoing a gruelling cross-examination by the crown prosecutor, A. B. Cunningham, K.C. He was called shortly after four o'clock by C. G. Frost, his counsel, and told his story of the tragedy, in the course of which he passionately declared his innocence. "I am not guilty, as there is a God in the sky. I did not fire the shot. I am not guilty, so help me God", was his statement.

Martin Robinson, a rifle expert, said in his opinion the muzzle of the rifle projected south past the southerly bunk when it was fired, and the trigger was about the southerly rack, mentioned in the morning evidence. The police claimed the bullet was fired from the north east.

Mr. Robinson showed several ways in which the rifle might have been accidentally discharged. It was 37 years old he said, and the trigger had a very light action. There was no half cock, and these two facts made the probability of an accident more likely.

The jury spent the night at the Munro Hotel under the charge of two constables, and returned there after yesterday's hearing. It was expected that the case will be concluded today.

Ballastic Expert.

Martin Robinson, of the Winchester Arms Co. is a ballastic engineer with experience since 1904. He had been recognized in several courts in United States as an expert.

It was his opinion that the bullet found in the tree was a 40-82 calibre. It was probably the bullet that caused the death of Mac Neal.

"The man must have been facing the westerly wall," Mr. Robinson said, when he was stopped by an objection from the crown prosecutor.

Examining the rifle said to be Schell's, the witness said the gun left his factory about 37 years ago. The rifle was dirty inside and had a light trigger pull.

Mr. Justice Mowat: "Is that due to wear?"

"It might be due to a great many causes."

The rifle had no half cock, he said.

Mr. Frost: "If there was a cartridge in the barrel and you pulled back the hammer to a position not quite at full cock and let it go would it discharge the rifle?"

"Undoubtedly, if it was pulled back far enough."

"Could the deceased have reached the rifle in the rack.....?"

The crown prosecutor objected and was upheld.

"Suppose the rifle was in the rack and the rifle was being withdrawn can you demonstrate any ways in which the rifle could be discharged?"

"If the rifle was cocked and was being pulled forward the trigger might catch."

Mr. Cunningham: "I submit that is not the evidence of a ballastic engineer."

The evidence was allowed and the witness said the rifle might have been discharged by a jolt. In the case of a gun not cocked the hammer might have caught on a projection and on being released it would discharge the cartridge.

"This particular gun has been tampered with or repaired by some gunsmith," he continued, "and the hammer does not stop at half cock. In sliding the rifle out of the rack the hammer might have caught and been drawn back. On being released it would set off the cartridge."

The burning of the skin around the wound would indicate that the muzzle of the rifle must have been held close to the body, within 24 inches. In this particular case the witness thought within six inches.

"Do you think the bullet going through the board in the shack would deflect it?"

"Not to any extent."

Mr. Robinson's opinion was that the rifle or the muzzle of the rifle was south of the southerly bunk. "In my opinion the trigger was at the south gun hook or thereabouts."

"When pulling the rifle out of the rack, might the hammer have become cocked and then the trigger have caught on the nail and the rifle discharge?"

"Yes."

Exhibiting the board containing the bullet hole Mr. Frost asked whether the hole had been cut. Mr. Justice Mowat said not to degrade the expert witness by asking a question that could be settled by the jury men for themselves with a magnifying glass.

In cross examination Mr. Cunningham asked whether a bullet striking a twig might be deflected.

"Some bullets of light weight are easily deflected. This causes the bullet to tumble and changes its flight."

"Are there not evidences that the bullet wen through the hole in a tumbling condition? Would you expect it to travel in a straight line?"

"It might be to some degree deflected by the tumbling. It would not be deflected by passing through the board.

"The bullet is deformed. Would you expect it to travel straight?"

"No. Perhaps not quite."

"The line on the plan from the tree to the shack is an absolutely straight line."

"Yes."

"Then the bullet would not probably travel that line."

"It's not probable."

The pull on the trigger of Schell's rifle is about 3½ pounds whereas rifles are now turned out with a pull of 6 or 7 pounds.

The witness admitted he had only examined one shell, that was given him by Mr. Frost.

"The distance at which the rifle would have to be held from the clothes to ignite them would depend on the charge of black powder?"

"No, it would not. The flame will not burn the clothing at a greater distance than two feet."

"This rifle is in safe condition outside of the light trigger pull and the missing half cock, the witness said.

Schell Tell His Story.

John Schell entered the witness box at 4.15, the last witness for the defence. He identified his cartridge belt which had been taken from the shack with MacNeal's body.

The first time he saw MacNeal was two weeks before he went into the shack. He told of the party going to his shack when he was there on October 27. He got a meal ready.

"Did you have any meat at the camp?"

"No."

"Did you see anything of a bottle of liquor?"

"Yes. An ale bottle."

"Where did you first see it?"

"When MacNeal came in to treat us all before dinner."

"What did it taste like?"

"It was hot burny stuff. I just took a swallow."

Continuing the story of the day, Schell said in the afternoon my boy George and Roy MacNeal went to a lake. George MacNeal went

(Continued on Page 5.)

EYES DESERVE PROTECTION

Why go on straining them? Eyes behave better and last longer when taken proper care of, besides the added comfort of using the right glasses when needed. See W. H. Lacey, Optometrist, 410 George St., Phone 1160.

FOR SALE — DR BODY HARD WOOD, MAPLE AND BEACH, CUT 12 INCHES, $14.00 PER CORD. PHONE 393—J. F. GRAY.
6d47 685

Brock St. Rink TONIGHT

Handsome Prize for Gentlemen Skaters!

Surprise Night for the Men!

Leap Year Night for the Ladies

Ice Could Not Be Better

Tomorrow Night Skating Until 10.30

QUITS U. S.

She was born in Chicago, but now lives in a Scotland castle. So Gwendolyn Field Edmonstone, 24, granddaughter of Marshall Field, petitioned a federal court to relieve her of allegiance to America. She is the wife of Charles Edmonstone, son of Sir Archibald Edmonstone, a baronet.

FARMERS URGE LOWER TARIFF

Canadian Council of Agriculture Drafted Bill of Complaints to Be Presented to Ottawa—Rigid Economy in Administration.

REGINA, Feb. 22.—Decision to send a delegation to Ottawa to impress on the Federal Government the urgent necessity of giving consideration to matters of vital interest to the farming population of Canada, was reached at Thursday's session of the Canadian Council of Agriculture.

The measures suggested by the council include:

The need of immediate and substantial reductions in customs tariff;

The use of the National credit to provide the agricultural industry at reasonable interest rates with intermediate and long-term credits;

The need for rigid economy in Governmental administration;

The necessity for revaluing the Canadian National Railway System;

Providing equalized freight rates on grain on western and eastern routes;

Calling a conference of all interested parties to define the fields of taxation of the Federal, Provincial and Municipal authorities;

Immediate completion of the Hudson's Bay Railway;

The appointment of a joint committee of both Houses of Parliament to hear evidence and report on the matter of Senate reform.

Ontario for Abolition

The clause regarding the reform or the Senate was disapproved by the United Farmers of Ontario, whose representative stood fast for the abolition of the body. Another clause not agreed to unanimously was that in support of prohibition in Canada. The United Farmers of Quebec are staunchly opposed to this.

The question of the Vancouver terminal facilities was left in the hands of the executive which was instructed to investigate the matter thoroughly and act on their findings.

Amend Divorce

On recommendation of the women's section, the council passed a resolution urging the Dominion Government to amend the divorce law of Canada so as to make the grounds for divorce the same for women as for men.

A. W. Amos, president of the United Farmers of Ontario was re-elected president of the council, with C. H. Burnell president of the organization in Manitoba, as vice-president.

Officers for the women's section are:

President —Mrs. J. B. Amos, Ontario; Vice-President—Mrs. R. B. Gunn, Alberta; Secretary — Miss Amy Roe, Winnipeg.

Budget a Blunder and Burlesque Says Doherty

OPPOSITION IN HALIFAX HOUSE ARE TRUCULENT

Amendment Offered to Speech From Throne Proposing Dissolution to Test Electorate on Government's Record—Of Four Ministers Only Premier Elected By Contest.

Many Interruptions.

HALIFAX, N.S. Feb. 21—(Canadian Press).—Considerable cross-firing between Premier E. H. Armstrong and various members of the opposition featured the resumed debate in the address in reply to the speech from the Throne in the local legislature this afternoon. The Premier replying to an amendment of Howard Corning M.F.F. of Yarmouth which in effect asked for an investigation into the coal mining situation in the province and also asked for the dissolution of the House in order to test electorate on the Government's record was constantly interrupted and requested by the opposition to adhere to the amendment. The Speaker ruled that Mr. Armstrong was within the scope of the amendment and had to intervene on several occasions.

Usurping Power

The debate was resumed by Mr. Corning who delivered an onslaught on the Government's expenditures with particular reference to the high ways program. He accused the Government of "usurpation of power" and charged that they did not have the confidence of the electorate. He pointed out that of the four Ministers with portfolios, Hon. Messrs. Armstrong, Cameron, Chisholm and O'Hearn, only the Premier himself had obtained his seat as the result of a contested election.

Mr. Corning dwelt at length on the British Empire Steel Corporation and declared that when the legislation affecting this organization was under discussion in the Legislature the present Provincial Secretary, Hon. D. A. Cameron, was at that time enjoying a "retainer from the corporation" while at the same time occupying a seat in the Legislative Council. He twitted the Government with not calling an election when the executive council was reorganized following the resignation of Hon. G. H. Murray from the Premiership. It was commonly known, said Mr. Corning, that this had been under consideration "but the conditions at that time did not suit the machine" he said.

Partizan Amendment

In reply, the Premier charged Mr. Corning with being actuated by purely partizan motives in introducing the amendment. The Government would go to the country in their own good time said the Premier, when they would have a proper opportunity of consulting the people and, as in the past, they would stand by the verdict of the electorate. The Premier attacked the amendmnt in its various aspects and was frequently interrupted by the opposition.

POLICE SEARCHED MAN SURRENDERED

Gravina, Said to Have Shot an Automobile Salesman, Gave Himself Up.

HAMILTON, Feb. 22. —(Canadian Press.)—Sought by the police of many cities since the attempted murder of William Smith, an automobile salesman, last Friday, Antonio Gravina, a young Italian, walked into police headquarters last night and gave himself up.

From what the police learned, Gravina has been in hiding at the home of a countryman who lives close to Hamilton.

Gravina, it is said, will seek to defend his shooting of Smith on the ground that Smith first drew an automatic pistol.

GOOD MAPLE AND BEECH HARDWOOD, CUT 12 INCHES, $10 CORD OFF CAR; $12 FROM YARD. CALL 1452J. 26d55 515

Raw-Meat Wild Men Banned by Midways

CHICAGO, February 22. — The movement to clean up the carnival business and to protect carnivals deemed legitimate will be aided by a trade journal overlord as well as by a lawyer.

The Showmen's Legislative Committee elected Rick Collins, Chicago, editor of an amusement trade paper, as Deputy Commissioner and Adviser.

Mr. Collins stated that the Committee was embarked upon a rigid policy of enforcement of regulations. It bans all games where the attendant by mechanical device may determine the outcome.

Another rule provides that "no press agent is permitted to make false statements and representations."

All shows where persons eat raw meat and other unconventional articles of diet, to give the impression that they are wild men, also are contraband.

JUDGE AGHAST AT CRIME WAVE

Blames Home and School and Not Effects of War For Delinquency of Youth—No Respect For Authority.

NEW YORK, February 22. — "Civilisation should stand aghast at the increase of youthful criminals in the last ten years," Judge Alfred J. Talley, of the Court of General Sessions. He shook the ashes from his cigar sadly and with reflection as he continued:

"This has all come about with the disorganisation of the American home, and that disorganisation is caused by the growing congestion in living quarters and even more by our mad search for pleasure.

"It is highly significant that most of these young criminals are normal young men. They can not hide behind inferior mental or physical development. The fault lies in their training: First, within the home, and then within the school.

"In both places children have learned that they can overstep the authority of the mother or of the teacher. More rigid religious training would fill this need.

Blames All on Parents.

"As for the subnormal types that may become criminal, I would say that religion is the only means of keeping them from pitfalls.

"Parents are prone to insist on the respect and love of their children, without ever having trained them in a way to merit their love or respect. I cannot tell parents how to bring up their children; that is the office of an expert along those lines or else of a busybody.

"In fairness to young people, I will say that the girl who has no place to entertain her beau and the young boy who cannot bring his chums into the congested household have a hard lot of it.

"More than this, how can they be expected to revere the laws of the land when they see on all sides the prohibition laws violated, when they know that their own parents violate these laws and the people who have high positions do the same.

Menace to Morals.

"This disrespect for law is the greatest menace to youthful morals to-day. Quite secondary to it, and only incidental, is the fact that the young people drink in these days, who in other days would hardly have heard drink mentioned.

"I most emphatically say that the war is not the cause of our growing crime among young people. I might even say that the sudden religious impetus it brought was a check.

"Even economic necessity is not the cause of much of the robbery committed by young people. Most of such cases are caused by lack of responsibility — the very thing that religious training would give."

GOOD ANTHRACITE STOVE COAL, $16.25 TON.
GOOD ANTHRACITE PEA COAL, 13.75 PER TON.
GOOD NUT COKE, $13.75 TON.
GOOD MIXED WOOD, $4.75 HALF CORD.
DINSDALE'S, 191½ CHARLOTTE. PHONE 153. 6d12 14 16 18 20 22

ESTIMATES OF FIRE STATION WERE REDUCED

Amount Required Will Be About the Same as Last Year—Annual Report.

A PENSION FUND

"Dobbin's" day at the Fire Hall is not yet done. An appropriation of $37,700 for the Fire Department, set by the Fire, Water and Light Committee last night, does not provide for additions to the motor apparatus of the department.

Last year Chief George Gimblett spent $38,257, less some credits for the sale of horses, etc., and he made a request for $38,700 for this year. After the estimates had been considered by the committee, the Mayor's motion that the appropriation be $37,000, and Ald. Maher's amendment that the amount be $37,700, brought a tie vote, which was broken in favor of the amendment by the chairman, Ald. Walter Stocker.

Further motorizing of the department was recommended by the Fire Chief to cost approximately $2,000, which amount would be reduced by $500, provided the sale of the team now hauling the ladders brought a revenue of $500.

Members of the committee were critical of the amounts asked for to provide new uniforms and overcoats, and all items under this head were cut.

Assistant Fire Chief James Ward asked for an increase in salary from $1,600 to $1,700. It was agreed that Ward is a good fireman and a valuable member of the department. The request was laid over for further consideration in the Committee of the Whole Council.

The Fire Chief recommended a pension fund for the department. Some correspondence on group insurance was read, and a committee of the Mayor, the chairman and the City Treasurer was appointed to take up the matter of group insurance and protection for the men and present a report.

The proper way to open a fire alarm box and send in an alarm of fire will be demonstrated at the moving picture theatres and the city schools if arrangements for the demonstrations can be made.

The annual report on the department was read.

This morning Mayor J. J. Turner, Aldermen W. Stocker, M. J. Maher, R. Jones and M. Turner visited the Fire Hall and inspected the clothing. The motors were also tested and everything found satisfactory.

THE WEATHER.

Up to the present snow has fallen this winter to the depth of 75 inches. While much of it has disappeared, there is still more than the usual amount remaining on the ground. Our heaviest snowfalls usually come in the first week of March, and a couple of more feet on what we have now would make things decidedly interesting.—W. P.

THREE CONVICTED.

NEW YORK, Feb. 22. — With three members of the Diamond Crime Syndicate facing death in the electric chair for participation in the holdup, robbery and murder of William H. McLaughlin and William S. Barlow, West-End bank messengers, on November 14 last, the trial of the fourth man accused, Anthony Pantano, will be started next Monday.

Big Novelty Night COGNAWAGA RINK
To-night, Feb. 22nd
Grand March 8.30 Sharp
TAG BAND
BLOCK CONTEST WITH PRIZES FOR LADY AND GENTLEMAN
SPECIAL PRIZE (Ladies Only)
57th Band in Attendance
REFRESHMENTS
Admission To All 20 Cents
No Season Ticket will be accepted as Admission for this Event

ORGY OF SPENDING IN THREE MONTHS SINCE GOVERNMENT CAME IN

Women Disapprove Beauty Contests

STRATFORD, Ont., Feb. 22. —(Canadian Press). — Disapproval of the continuation of beauty contests was expressed in a resolution drafted by the Local Council of Women and its regular meeting held yesterday at the home of Mrs. Wm. Irwin. A copy of the resolution which urges that public opinion be developed against such contests, will be sent to everybody affiliated with the society. Another resolution urges that children be not left unprotected in the home.

Action by the Council was precipitated by a communication from the Y.W.C.A. which urged that a stand be taken against beauty contests on the ground that for the winner there is a prize and much notoriety and for all a setting up of false standards which frequently lead to disaster.

WHEAT POOLS IN U.S. LOST MONEY

Farmers' Organizations In Eight Middle West States Failed Because of High Overhead Expense.

WINNIPEG, February 22 (Canadian Press). — Quoting figures to show the farmers in at least eight States of the Middle West had lost money through the operation of the wheat pools on the long term contract, J. R. Howard, president of the United States National Transportation Institute and former President of the United States Farm Bureau Federation, addressed members of the Canadian Club here yesterday.

Mr Howard declared himself opposed to a wheat pool plan where a contract was in use directly from the grower to an overhead organisation not taking into account the local unit. This organisation on which wheat pools here are based can only be operated successfully where the product was raised in narrow limits, such as certain tobacco-growing areas is declared.

Local Unit Plan.

For marketing of wheat, the only successful co-operative plan, Mr. Howard declared, from the experience of the United States farmers was the local unit plan where producers banded together in their own organisation for the local marketing function, and the various local units in turn for terminal marketing.

This plan was successfully in vogue in the United States in some 50,000 local grain elevators, in all co-operative creameries and cheese organisations and in 10,000 live stock shipping associations.

Mr. Howard emphasised that he came to Canada to study the attitude of the farmers to the sales tax, which he found favourable, and also their attitude to the tariff on Canadian cattle. He did not come to oppose wheat pool organizers, who were good friends of his.

The trouble with pool organisations, he said, was that they could not keep down overhead, and thus all the benefit which would be derived from such a scheme was lost.

COWS WANTED.
WANTED TO BUY, AT ONCE, A CARLOAD OF SPRINGERS, (HOLSTEINS), FROM 4 TO 7 YEARS OLD. APPLY TO W. M. ATWOOD, MONTGOMERY HOUSE, PETERBORO. 3d

HOME TALENT.

HOME TALENT OF THE QUALITY OF THAT OF MRS. HAZEL DAVIDSON McCLELLAND, READER, IS THOROUGHLY APPRECIATED IN PETFRBORO. SHE WILL GIVE SEVERAL OF HER BEST NUMBERS AT THE SYMPHONY ORCHESTRA CONCERT, IN CONSERVATORY HALL, ON THURSDAY, FEB. 28TH. TICKETS: $1.00, AT MUSIC STORES, CONSERVATORY, AND McDERMID & JURY.

Budget Planned As U.F.O. Tragedy Turned Into Burlesque By Its Exaggerations U.F.O. Leader Declared — Set Out to Make the Farmers Look Extravagant.

PRESENTS FIGURES.

TORONTO, Feb. 21.— Vigorous defence of the financial policy and administration of the Drury government was made in the Legislature Thursday by Hon. Manning Doherty, U.F.O. leader. He accused the present government of spending more during their three and a half months of office in the fiscal year of 1923 of spending more than the U.F.O. government did in its eight and half months power in the same year.

Mr. Doherty said that in the budget a huge blunder had been made and that the blunder was not by the Provincial Treasurer, but by the "main artist behind."

"This budget which was planned to be a tremendous tragedy has turned out to be a burlesque. Any tragedy can be turned into a burlesque by the interjection of the element of exaggeration. Exaggeration has been put into this budget by the qaurt and the gallon and it is the greatest financial burlesque of the past quarter of a century. But let us look behind the scenes. The Conservtaives furious because of four years of absence from the trough, had only three and a half months left of the fiscal year in which they could say to the boys, "come on and get your share and we'll blame it on the farmers.' That last three and a half months of the fiscal year 1923 was the greatest orgy of expenditure this province ever knew, as I will prove in this speech.

Bought Movie Plant.

"The Indians wanted $400,000 and they came and got it. I hope they were all red Indians. Then the government decided to start a Hollywood in Ontario so they bought a movie plant in East Hastings for $24,558 and they spent $65,000 on a public building. During those three and half months they spent all they could and collected as little as they could. They invited everybody to send in their bills so they could make the farmers look extravagant on the year's showing. They weren't keen about revenue. Leave that to 1924 was the motto. But they made a bungle when they lost their sense of proportion. They might have got away with a two million deficit, but fifteen millions made the people laugh. Perhaps that is why there is no controller of finance.. No financial man of repute would put his signature to that budget.

"The deficit is made in this way; decrease revenue four millions, increased expenditure eleven millions. For that decreased revenue we hold this new government entirely responsible. The U.F.O. government increased its revenue every year and we believe we could have done so last year."

Mr. Doherty could not see how some of the so-called "extraordinary" accounts could have been placed in current account. Grants to universities were surely grants to the capital of the province.

Mr. Price thought the grants were gifts and should come out of ordinary account. Mr. Doherty said the transfer of these accounts was resopnsible for over three millions of the deficit.

The Years Expenditure.

"From accurate and official statements I have here," said Mr. Doherty, "I say that the old government up to and including the day it went out of office, July 15, spent $19,783,237 outside statutory ex-

(Continued on page 9.)

GOOD SKATING at Mark St. Rink TO-NIGHT
57th Band in Attendance
Grand Carnival-Monday Night

FACTORY PRICES OF BOOTS, SHOES AND ALL FOOTWEAR CUT IN HALF
AT MODEL SHOE STORE'S FIRE SALE—Wise Shoppers Will Take Advantage of Special Values for Saturday—Bargains Going Are Already the Talk of the Town—166 SIMCOEST.

KODAK

SITUATIONS WANTED

A COMPETENT WOMAN WISHES position as housekeeper. Apply Box 808, Examiner. 3d-48-808.

HOUSES, REAL ESTATE

FOR SALE—30 ACRES, HALF MILE from city, with brick house, one frame barn with stone foundation and cement stables, all in good repair. Possession 1st of March. Apply B. McCoy, 'phone 1865W. 9d-15-18-22-25-29-1-5-8-12-662.

PERSONAL

GENTLEMAN, 45, WOULD LIKE TO meet Protestant working girl not over 35. Address Box 838, Peterborough, Ont. 5d-46-764.

BOARDERS WANTED

BOARDERS WANTED— COMFORTable rooms. Rates reasonable. Apply 267 Hunter street. 3d-46-776.

LIVE STOCK FOR SALE

PURE BRED BLACK PERCHERON stallion, Lorin 2nd, for sale. Apply to E. Palmateer, Harcourt P.O., Ont. 6d-47-718.

FOR SALE—A GRADE COW, FIVE years old, freshened two weeks. Apply Examiner for address. 3d-48-811.

FOR SALE—3 JERSEY COWS, JUST freshened, one to freshen in March. These are first-class cows. Apply Examiner for address. 3d-48-803.

ARCHITECTS.

W. & WALTER R. L. BLACKWELL—Architects, Office, Bank of Commerce Building, corner of Hunter and Water Streets. Telephones, Office, 1300J; Residence, 1272.

BARRISTERS AND SOLICITORS

GORDON & O'BRIEN — Barristers, Solicitors, Notaries. Money to loan on easy terms. Special attention to Patents and Trade Marks Phone 219. G. N. Gordon, K.C., M.P., J. A. O'Brien.

S. T. MEDD—Barrister, Solicitor, Notary. Office over the Dominion Bank, corner of George and Simcoe streets. Telephone No. 22. Private funds to loan at current rates upon easy terms.

PECK, KERR & McELDERRY, Barristers Solicitors and Notaries. Office, Water street, Peterboro. Money to loan at the lowest current rates of interest on easy terms of payment. E. A. Peck, F.D. Kerr, V. J. McElderry.

O'CONNELL & CORKERY, Barristers, Solicitors and Notaries. Money to loan at the lowest current rates of interest. Daniel O'Connell, John R. Corkery. Hunter street, two doors west of the Post Office.

DUMBLE & JOHNSTON—Barristers, Solicitors, etc. Office, over the Toronto Savings and Loan Company, George Street. D. W. Dumble, K.C., W. Johnson.

A. E. DIXON—Barrister, Solicitor, etc. Office, Hunter and George streets. Entrance next to Madill's drug store.

HALL & HALL—Barristers, Solicitors and Notaries Public, Hunter street Peterborough next to St. John's Church. Money to loan at the lowest rates of interest. E. H. D. Hall, Basil D. Hall.

MOORE & WEARING — Barristers and Solicitors, 403 Water street, opposite the Post Office. Money to loan at the lowest current rates of interest. Jos. Wearing, M.A.

R. R. HALL—Barrister, Solicitor, etc. Peterboro, Ont. Office, corner of Hunter and Water streets, over the Canadian Bank of Commerce. Trust Funds to loan on easy terms of payment.

JAMES FORDYCE STRICKLAND—Barrister, Solicitor, Notary Public. Money to loan. 375 Water street, Peterboro. Phone 191.

WILFRID F. HUYCKE, Barrister, Solicitor, Notary Public. 395 Water street. Telephone 239.

MEDICAL.

DR. BUCHANAN, F.R.C.S. Edinburgh; M.R.C.S., Eng.; L.R.C.P., London. Eye, Ear, Nose and Throat Specialist. Hours, 9-11, 2-4 p.m., and 7-8 p.m. 'Phone 519. Office, corner Water and Murray streets.

DR. C. C. CRAGG—Eye, Ear, Nose and Throat Specialist. Office 295 Charlotte street, formerly occupied by Dr. Neal. Hours—9-11 a.m., 2-4 p.m., 7-8.30 p.m. Telephone: House 980J, Office 2185.

NOTICE.

DR. C. B. WAITE, M.D., C.M.—Post Graduate London, Eng., 300 Charlotte street. Office hours: 9 to 11 a.m., 2 to 4 p.m., 7 to 8 p.m. 'Phone 244.

MONEY TO LOAN.

We have funds to loan on Real Estate Security at the lowest rates. GORDON & O'BRIEN. Phone 219.

OSTEOPATHY.

DR. WILL A. SETTLE—Osteopathic Physician. Office in Crown Apartments, 124 Hunter street. Corner Water and Hunter streets. 'Phone 642. Office Hours, 9 to 11 a.m., 2 to 5 p.m. and 7 to 9 p.m.

DR. MARY E. DAVIDSON, Osteopathic Physician, 308 Charlotte street, Peterborough. 'phone 1016W. Hours, 10 a.m.-12m; 2 p.m.-5 p.m.

INSURANCE.

FRANK A. BLACK—209 Barrie Bldg., Peterborough, Ont., representing Manufacturers' Life Ins. Co. 'Phone 808. Residence 2230.

Advertise in the Examiner

WORK WANTED

WANTED—CARPETS CLEANED AT moderate prices. Called for and delivered. 'Phone 513J. 3d-47-795.

WANTED — CLOTHES WASHED and rough dried. Called for and delivered. 'Phone 513J. 3d-47-798.

AUTOS FOR SALE

SIX-CYLINDER McLAUGHLIN CAR for sale. Apply 224 Rubidge street. All good tires and newly overhauled. Cheap for quick sale. 6d-48-744.

FOR SALE

FOR SALE —BEECH AND MAPLE, dry cut, 12 inches, $13 per cord. Also tamarac, cut 12 inches, dry $8 per cord. Apply 'phone 544r1-3. 6d-50-758.

FOR SALE —BEAUTIFUL BEAVER furs, cape and muff, also English banjo. Apply 599 Gilmour street. 3d-48-775.

FOR SALE—BOOT AND SHOE AND harness repair business in Keene. Good reasons for selling. Apply B. A. Monk, Keene. 3d-47-744.

FOR SALE— CHOICE APPLES FOR sale by the barrel, at close prices. Apply 'phone 544r12. 6d-50-759.

FOR SALE—WALL PAPERS, SPECial lots on sale. Each 2nd roll only one cent. R. C. Brandt. 6d-42-820.

FOR SALE—LADY'S MUSKRAT LINing. Excellent condition. Moleskin fur, large size, cheap. Apply Examiner. 3d-48-804.

FOR SALE — AT HICKEY'S SHOE store, 169 Hunter street, women's and children's goloshes. Women's rubbers 75c. 3d-48-815.

FOR SALE—OAK BEDS, DRESSERS, kitchen cabinet, steel range, hall rack, tables, fumed oak dining chairs. Apply 540 Downie street. 3d-48-832.

FOR SALE—"CHRONICLES OF CANada," 32 volumes, by more than 18 authors. Recently off the press. Bound in red leather with gilt edges and embossing. A valuable asset to any home. Brand new, worth $75.00, will sell for $60.00. Act at once. 'Phone 897. 3d-47-753.

FOR SALE— FIXTURES IN JUNIper Island Store, including all household furnishings. Also launch. H. J. Boyle, 168 Charlotte. 'Phone 1344. 3d-47-775.

FOR SALE — BRONZE TURKEYS, Toms, $7.00 and $8.00; hens, $5.00; Jersey Black Giant cockerels, $5.00. Mrs. T. Z. Webster, Lakefield, Ont. 4d-14-16-20-23-648.

FOR SALE — HOLSTEIN COW, 5 years old, due to freshen in 3 weeks. Apply 158 Dufferin street. 3d-47-795.

FOR SALE — COMBINATION GAS and coal or wood range, with water front and pipes. In good condition. Price reasonable. 'Phone 715. 2d-47-806.

FOR SALE—2 Male Calves thoroughbred, year old also 1 heavy horse. Apply Examiner for address. 6d 48-726

FOR SALE — DRY WOOD, BEST quality hardwood, hardwood slabs and dry mixed slabs, cut 12 inches, at reduced prices. Yard, Perry street. 'Phones 2290W, 1026J. A. Thompson. 4d-49-818.

FOR SALE—8-PIECE DINING ROOM suite, walnut finish, $85.00. Coal oil stove, rugs, etc. 273 Dalhousie street. 3d-47-793.

FOR SALE—1 CYCLE, 4 H.P. BOAT engine, with tank, coil, propeller and shaft, 3 brass lamps, muffler, exhaust pipes and extras, enough to fit up a boat. Good condition. For $30. Apply 99 Rubidge street. 3d-46-774.

FOR SALE—ONE 50 EGG INCUBator and 1 barred rock rooster. Apply 509 Chamberlain. 3d-47-787.

MOTOR BOAT FOR SALE, CHEAP. Apply 285 Wolfe street. 3d-47-788.

FOR SALE—TO BE SOLD PRIVATEly, contents of 7-roomed house, consisting of dining room, living room, bedrooms and kitchen furniture, small sized billiard table, two bicycles. On view mornings and evenings, 263 Engleburn avenue, Peterborough. 6d-52-813.

CHESLER'S WEEK-END BARGAINS

WOMEN'S COMBINATIONS, WINTER weight, long or short sleeves, on sale at $1.39.
WOMEN'S BLOOMERS, "VELVA Brand." Cream or pink. All sizes. On sale 65c.
WOMEN'S VESTS, GOOD WEIGHT, fine quality, "Oxford Brand." All styles. On sale 75c.
WOMEN'S "PENMAN'S" UNDERwear, shirts and drawers to match, natural. Sizes to 44. On sale at 98c.
BOYS' OR GIRLS' HEAVY RIBBED Hose, in black or brown. Sizes 6 to 9½ only. On sale, a pair only 25c.
WOMEN'S HOSE, IN BROWN AND heather shades. All sizes. On sale at 25c.
WOMEN'S SILK HOSE, IN BLACK only, "Monarch" make. On sale, only 49c.
CORSETS, IN PINK, WITH ELASTIC top. All sizes. On sale 98c.
25 WINTER COATS, IN VELOUR cloth, with Beaverine collars, all sizes and shades. Reg. up to $39.50. On sale now only $12.50.
SKIRTS, IN WOOL CREPE, PLEATed, in grey, fawn and sand. All sizes and shades. Reg. up to $39.50. On sale now only $12.50.
10 ONLY CANTON CREPE AND Satin Dresses. Sizes up to 38 only, in navy, black or brown. On sale $10.
KID OXFORDS $3.50 — WOMEN'S Kid Oxfords, in low heel, with rubber lift. Sizes 3 to 8. Extra wide last. $6.00. Special price $3.50.
WOMEN'S SATIN SHOES, $2.98 — Beautiful Satin Shoes, in black. All styles of heels to choose from. Sizes 2½ to 7. On sale now, a pair, only $2.98.
CHILDREN'S BOOTS OR SHOES AT 98c.—150 pairs Children's Boots or Shoes. Many different styles to choose from. Sizes 3 to 8 only. Special clearing price 98c.
The above 14 items listed, are on sale at CHESLER'S STORE, 392 George street.

MOUSE HOLE.

An effective way of stopping up a hole where mice enter the kitchen or closet is to fill the aperture with a large cork dipped first in water, then in cayenne pepper.

TWO-CRUST PIE.

Before putting a tllo-crust pie in the oven, brush over the top of it either with milk or water so that the surface is wet.

WROUGHT IRON.

To clean our wrought iron lanterns or candelabra, rub with a woollen cloth moistened with kerosene or paraffin.

PAINT ON CLOTHING.

To launder paint spotted overalls, boil them in water containing a tablespoon of turpentine for each gallon of water.

HELP WANTED—Male

MAKE MONEY AT HOME—$15 TO $60 paid weekly for your spare time writing showcards for us. No canvassing. We instruct and supply you with work. West-Angus Showcard Service, 29 Colborne Bldg., Toronto.

STOCK SALESMAN WANTED TO sell units in best oil proposition ever offered. Good commission only. Apply Hottinger, 72 West Queen street, Toronto. 2d-47-771.

FIFTY MEN WANTED—TRAIN UNder Master Mechanic. Eight Dollars upwards daily. Become Engineers, Chauffeurs, Garage Ignition Battery Mechanics. Satisfaction guaranteed. Free Catalogue. Write Hemphill Engineering Schools, King St. West, Toronto.

WANTED— CHEESE AND BUTTER maker for season 1924, at East Emily. State price. For manufacturing cheese and butter, and also whey butter, giving references. Suitable dwelling, garage and stable. Applications received until March 3rd. Eugene Switzer, Omemee, R.R. No. 1. 3d-48-769.

HELP WANTED--Female

MAID WANTED—GOOD GENERAL, no washing or ironing. Apply 194 McDonnel street, between 7 and 8, in the evening, or 'phone 978W. 3d-47-794.

WANTED—CAPABLE YOUNG GIRL to assist with housework. Address 602 Stewart street. 3d-47-766.

GENERAL. APPLY BETWEEN SIX and eight to 521 Hunter street west, or 'phone 2007J. 3d-46-782.

WANTED—GOOD, RELIABLE GIRL. Apply 559 Aylmer street. 3d-46-781.

LOST

LOST — HOUND, TAN HEAD AND legs, black body, white spot on chest. Finder 'phone 2071W, or 286 Smith. 3d-47-796.

REWARD—ANY PERSON RETURNing or giving information as to the whereabouts of two white and tan foxhounds, male and female, lost in Monaghan in the early part of December, will receive liberal reward. 'Phone 2190 or 1924F.

FOR RENT

FOR RENT — SPLENDID HEATED office with vault, in Bank of Commerce building. Possession 1st February. Aply 437 George street. dtf.-3460.

FOR RENT—HEATED OFFICE ON George street. Apply 437 George street. dtf.

FOR RENT—HEATED APARTMENT. Grand Central Building. Immediate possession. Apply 437 George street. dtf.

HOUSE TO LET — 540 DOWNIE street. All conveniences. Apply 536 Downie street. 'Phone 1219W. 3d-48-807.

TO RENT—HOUSES, NEWLY DECorated. All conveniences. Apply 219 Park. 6d-48-751.

FOR RENT—HEATED STORE, NO. 345 George street, at present occupied by Singer Sewing Machine Co. Possession 15th April. Apply 437 George street. dtf.-3566.

TO LET—HEATED, MODERN APartments, or partly furnished. Central. 'Phone Routly-Braund. 12d-48-637.

TO RENT— HEATED, FURNISHED apartment, 213 1-2 Charlotte. Apt. 3. 'Phone 1274J. 3d-48-819.

TO RENT — FURNISHED ROOM, with all conveniences. Use of 'phone. 'Phone 1459J. 3d-46-780.

TO RENT — HOUSE ON PARK street. 'Phone 1232J. 6d-47-710.

TO RENT— NO. 173½ SIMCOE ST. Suitable for store or office. Immediate possession. Apply 437 George street. dtf.

WANTED

WANTED— SEWING BY THE DAY. Would go out of town. 'Phone 1617J. evenings. 3d-54-570.

WANTED— HEATED ROOM, WITH board, or housekeeping room, for lady with baby. South end preferred. Address Box 739, Examiner. 6d-48-739.

WANTED TO RENT— A FIRSTclass duplex dwelling or apartment by the 1st of March. Give particulars in reply to Box No. 760, Examiner Office. 3d-45-760.

WANTED TO BUY—TWO HORSES for milk route. Apply Peterborough Milk Products Stables, Chambers street. 'Phone 871. 3d-48-812.

BEAUTY SMILES

The girl with the queenly smile is Miss Wiona Drew. She was ruler of the winter carnival in Portland, Ore.

HOUSES, REAL ESTATE

FOR SALE — FIRST CLASS CASH business and property, good turnover, in best residential part of the city. For particulars apply 293 Dalhousie, 'phone 273J. 10d-47-665.

FOR SALE —LOG BARN, IN GOOD condition. Reasonable. Apply T. Kennedy, R. R. No. 4, Lakefield. 6d-40-605-2w.

FOR SALE—WHITE BRICK HOUSE, all conveniences, in west end, 31 x 200 ft., with sewer on bottom lot. Cheap for cash. 3d-48-801.

FOR SALE — SMALL HOUSE AND two good lots. Cheap for cash. North end. Apply Examiner for address. 3d-48-816.

FOR SALE —MODERN, 7-ROOMED brick house, central; all conveniences. Apply 317 Dalhousie street. 6d-51-789.

FOR SALE— ON CENTRE STREET, Campbellford, seven-roomed brick house with cellar, five lots of land, orchard, garden, stable, drive shed, garage, poultry house, wood shed. Apply Josiah Tinney, Campbellford. 6d-47-664.

FOR SALE— NEW HOUSE, WEST end, (Corner Hunter and Walton streets). Hot water heating, hardwood floors, built-in refrigerator, and modern in every respect. Easy terms of payment. Apply 437 George street. dtf.

FOR SALE— SMALL FRUIT FARM, near city. Apply Box 785, Examiner. 3d-47-785.

WESTERN CANADA TOWN LOTS OR farm lands taken in part exchange for Toronto or Hamilton revenue producing properties. Write Central Realty Co., Box 501, Hamilton, Ont. 36d-59-582.

AGENTS WANTED

AGENTS WANTED TO SELL MADEto-measure raincoats direct to wearer, good pay. Send at once for particulars GOODYEAR RAINCOAT CO., 332 Bleury, Montreal, Dept. 309. 4d-13-16-20-23-597.

AGENTS—EVERYONE WANTS SOME of our Trees and Shrubs. Light, pleasant work, full or spare time, acting as our Agent. Campaign just started. Equipment free. Liberal commissions. Start now. Ask for full details. Welland Nursery Co., Welland, Ont. 3d-16-20-23-671.

AGENTS, SELL MEN'S SHIRTS AND English raincoats: (made-to-measure) direct from manufacturers to wearer. Experience unnecessary. Easy to earn $10 to $25 per day. Write for particulars. Biltmore Shirt Company, 232 McGill street, Montreal. 3d-48-809.

POULTRY AND EGGS

FOR SALE — ANCONA ROOSTERS. Apply Frank Grady, No. 1, Brown street. 3d-47-800.

POULTRY AND EGGS

LIVE FOWL WANTED. FOR INFORMATION, 'PHONE 970W, or S. Levine, 203 Charlotte street. 26d-61-619.

NOTICE

WANTED— CHIMNEYS CLEANED, at moderate prices. 'Phone 513J. 3d-47-797.

F. BARRETT—CONTRACTOR AND builder, alterations and repairs—hardwood floors. 72 Benson avenue. Phone 1764J. 26d-712-554

R. H. DUNFORD, PLUMBING CONTRACTOR. REPAIRS promptly attended to. 389 Queen street. 'Phone 1732F. 26d-47-396.

NOTICE—HENRY BROS., CARPENters and builders. Estimates given on new and repair work. Hardwood flooring a speciality. 'Phones 1024 or 2009W, 148 Murray street. 784-175-1909

PIANO TUNING AND REPAIRS. Call W. Lawson, 1953W. First-class work only. 197 Hunter street west, opposite Bell Telephone office. 3d-46-736.

JOPLING'S

MEAT MARKET

NORTH STORE PRICES

MILK FED CHICKENS

From 5 to 7 lbs.

BUTTER, Dairy lb. 40c

LARD Davies Pure 2 lbs. 35c

Choice Beef

MEATY OVEN ROAST - - - - - - - - lb, 12c
MEATY POT ROAST - - - - - - - - lb., 10c to 12c
BONELESS RUMP ROAST - - - - - - - lb. 18c
PLATE RIB ROLLED ROAST - - - - - - lb. 12c

Tender Lamb

LEG YOUNG LAMB - - - - - - - - - lb. 28c
LEAN YOUNG LAMB - - - - - - - - - lb. 25c
SHOULDER CHOPS - - - - - - - - - lb. 20c
LOIN CHOPS - - - - - - - - - - - lb. 25c

Select Pork

LEAN TRIMMED SHOULDER ROASTS from 5 to 8 lb. 15c
LEAN TRIMMED TOP SHOULDER ROASTS - lb. 18c
LEAN STREAKY, PIECE OR SLICED - - - lb. 18c
SAUSAGE - - - - - - - - - - - - lb. 15c
BACON, DAVIES' MILD-CURED, Half or Whole lb. 28c

Cash and Delivery Plan

JOPLING'S NORTH STORE

461 GEORGE STREET

Phone 275 Prompt Attention To Phone Orders Phone 275

COLLARS AND CUFFS.

Crepe de chine collar and cuff sets are corded on the edge or outlined with two or three different shades of narrow grosgrain ribbon.

SEND IN YOUR ALBERTA COAL REPORT.

SHERIFF'S SALE OF LANDS.

Under and by virtue of an execution issued out of the Supreme Court of Ontario and to me directed and delivered against the lands and tenements of William A. McIlmoyle at the suit of Henry C. Stabler, I have seized and shall offer for sale at my office in the Court House, Peterborough, on Monday, the 17th day of March, 1924, at ten o'clock a.m., all the right, title, interest, equity of redemption of the said William A. McIlmoyle in, to and out of the following properties, namely:

(1) In the City of Peterborough, and being composed of parts of Lots numbers six and seven, south of Clifton street and east of Rogers street, according to corporation plan number three "A" for the said city, more particularly described as follows: Commencing at the south-west angle of said Lot number six; thence northerly along the western limit of said Lots six and seven, forty-seven feet; thence easterly parallel with the southern limit of said Lot number six, one hundred and six feet; thence southerly parallel with the western limits of said Lots numbers six and seven, to the southern limit of said Lot number six, and thence westerly seven, to the southern limit of said number six to the place of beginning. Subject to the right on one Kylie, his heirs and assigns to the use and enjoyment of the well on the premises hereby assigned.

(2) In the City of Peterborough and County of Peterborough, and being composed of that part of Lot number twelve south of Wolfe street and west of George street, described as follows: Commencing on the west side of Stewart street at a point distant ninety feet south from the north-east corner of said Lot number twelve; thence southerly along the east side of said Lot number twelve, seventy-five feet, thence westerly parallel to Townsend street one hundred and seven feet more or less to a fourteen foot lane; thence northerly along the east side of the said lane seventy-four feet; thence easterly parallel to Towsend street, one hundred and seven feet more or less to the place of beginning. Together with the use of said lane in perpetuity in common with all others whose lands abut thereon.

F. J. A. HALL,
Sheriff, County of Peterborough.
4d-22-29-7-14-768.

DIP THE TOPS

Dip the tops of your bottles in paraffin when you pack them or send them through the mail and the danger of spilling is removed.

RUG EDGES

To prevent your rugs from curling sew a triangular piece of corrugated rubber at each of the four corners.

THREE PIECES

Three-piece costumes are held in great favor in Paris and very long coats are the most advanced type shown.

RUSSIAN TRIMMING

Red pipings or bits of colorful Russian embroidery are very smart in combination with blue serge this year.

RED LEATHER FACING

A suit of blue serge is outlined on all its edges with a narrow facing of red leather.

To-day why not investigate
The bargains in good real estate?

If inconvenient for you to call at the Examiner Office, 'phone 1600 and we will call for the advertisement and give you the cash rate, 1c. per word, figure or letter first insertion, 1-2c. per word for subsequent insertions.
Classified Advertising, Cash.

SEND IN YOUR ALBERTA COAL REPORT.

Cannel Coal

To brighten and cheer up the evening, light your fireplace and enjoy the wealth of heat from our Cannel Coal.
Especially priced at $14.00 per Ton.

Your Furnace

Will give more and better service when fed with our Superior Fuel.

NUT COAL
STOVE COAL
EGG COAL
$16.50 TON

RobertHicks & Co.Ltd

RAILWAY TIME TABLES

CANADIAN NATIONAL RAILWAY. All Trains Daily Except Sunday. (Corrected to date.)

No. 91—7.10 a.m., for Lindsay and Toronto.
No. 96—8.10 a.m. for Port Hope and Toronto.
No. 93—8.20 a.m., for Lindsay, Blackwater, Junction, Orillia, Midland, North Bay and Toronto.
No. 98—8.35 a.m., for Hastings, Campbellford, Belleville and points on the main line east.
No. 369—8.30 a.m., for Lakefield.
No. 92—12.02 p.m., for Lindsay, Port Hope, Toronto, Buffalo, making connections with the International Limited for London, Detroit, Chicago and Ottawa.
No. 109—12.15 p.m., for Hastings, Campbellford, Belleville and Ottawa.
No. 371—12.25 p.m., for Lakefield.
No. 95—5.34 p.m., for Lindsay, Orillia, Midland, North Bay and Toronto.
No. 99—8.19 p.m., for Lindsay.
No. 94—9.10 p.m., for Port Hope, Montreal and Boston. Carries sleeper for Montreal.

CANADIAN PACIFIC RAILWAY. (Corrected to date.)

GOING EAST—
11.59 a.m.—Norwood, Havelock, Bonarlaw, Tweed, Perth, Smith's Falls, Kingston, Ottawa, Montreal and intermediate points daily. On Sunday this train proceed east only as far as Havelock.
6.20 p.m.—Indian River, Norwood, Havelock. Daily except Sunday.
12.03 a.m.—Havelock, Tweed, Kingston, Perth, Smith's Falls, Montreal, St. John, Boston and New York. Daily except Saturday.
1.55 a.m.—Havelock, Tweed, Kingston, Perth, Smith's Falls, Ottawa.
GOING WEST—
5.16 a.m.—Myrtle, Toronto, Guelph, Goderich Hamilton, Galt, Woodstock, St. Thomas, London, Chatham, Detroit, Chicago and New York. Daily.
6.01 a.m.—Toronto (Yonge Street), Hamilton, Owen Sound, Teeswater and intermediate points. Daily except Sunday.
7.35 a.m.—Toronto, Hamilton, Brantford, Buffalo, Rochester, Boston, New York, Galt, Woodstock, London, Chatham, Detroit and intermediate points between Peterboro and Toronto. Daily except Sunday.
9.35 a.m.—Bethany, Lindsay, Orillia, Port McNicol and intermediate points. Daily except Sunday.
2.50 p.m.—Toronto, Hamilton, Brantford, Buffalo, New York, Galt, Woodstock, London, Windsor, Detroit, Chicago and intermediate points between Peterboro and Toronto. Daily.
6.50 p.m.—Lindsay, Toronto and intermediate points. Daily except Sunday.

Efficient Housekeeping

The modern idea of economy extends into the household as well as into every branch of business. Most housewives pride themselves upon the fact that their homes are conducted in an efficient, business-like manner.

Every housewife knows, too, that the business of running a house, providing for the wants and needs of the different members of the family and meeting the almost daily emergencies is second to none.

The Want Ads. in the Examiner are a great boon to the efficient housewife. In securing helpers, in purchasing various articles of household equipment, disposing of discarded furniture, in fact in countless ways, the Want Ads. are the housewife's most valuable assistant.

SEND IN YOUR ALBERTA COAL REPORT.

DAVIS-THOMPSON COMPANY, LIMITED

Insurance and General Agency

433 GEORGE ST. PHONE 40

For Sale or Exchange

Brick House, 7 rooms, modern, large lot, with garage and henhouse. Situated in the north end. Convenient to car line. Owner is offering this property at a reduced price, as he is leaving the city. Price $3,700.00

Brick House, 7 rooms, modern, newly decorated, large lot, also extra lot with considerable fruit. Situated in East City. Owner would exchange for a smaller property. Price $6,000.00

Large Building Lot, situated on Elias avenue. Owner would exchange as part payment on a house. Price $1,200.00

FOR RENT

House, modern, in good condition, partly furnished or unfurnished. Rent reasonable.

Brick House, partly modern, centrally located. Possession March 1st. Rent $16.50

Brick House, modern, convenient to factories on car line. Possession March 1st. Rent $18.00

For particulars and inspection of any of the above, apply

J. T. O'Connell & Co.
136 HUNTER STREET, W.
Phones: Office 376, Residence 1359.

FOR SALE

Brick Bungalow, 6 Rooms, furnace, and lights $2,200

Frame House, 6 Rooms, 3-piece bath, lights and gas; good lot $2,500

Brick, 7 Rooms, 3-piece bath, new furnace, hardwood floors up and down, garage.... $4,800

Frame, 6 Rooms, 3-piece bath, lights and gas, hardwood floors $3,700

90 Acres, close to Town, all workable, running creek, Brick House, barn, stone foundation, 15 pure-bred cattle, horses, feed and grain, full line of implements. Would take House in City $11,000

M. STOREY
190 Charlotte street. Phone 1623J

WANTED

White Ash and Maple.
Logs or Sawn Lumber
HIGHEST PRICES
The Peterborough Canoe Co
PHONE 62
8d50 677

HILLMAN COAL CO.

Best Grade Anthracite, in Egg, Stove and Nut sizes, now on hand at—

$16.25

Also for Immediate Delivery: Hillman Smokeless Domestic Egg, Stove and Nut Coal and Domestic Coke, Nut size for range, **$13.75**

E. COONEY, Agent.
Office: 239 Charlotte Street.
Phone 360. tf

Telephone 790 When You Want Your
PIANO OR ORGAN TUNED
Player Pianos A Specialty.
All Work Guaranteed.
W. H. CUNNINGHAM,
560 Weller Street

COAL! COAL! !

All sizes in stock. Try our Connell Anthracite Coal. You will like it. We have a limited quantity of our Famous LARGE PEA COAL which we are selling at $13.50 per ton. Order now. A. LOW & CO.
264 Simcoe Street.
'Phone 697, N. and Hol, 1027.

4% INTEREST, compounded Half-Yearly, Paid on Deposits

One Dollar opens an account. Special facilities afforded Depositors for the convenient transaction of their business, and accounts are subject to cheque withdrawal.

For Sums of $100 and upwards this Company's Debentures are issued in terms of one to five years.

Bearing INTEREST Half-Yearly at - - - **5%**

435-437 George Street
PETERBOROUGH

STORM HOLDS UP ORLAND INQUEST

Inquiry Into Death of Infant in Orland Shack Opens March 4th.

(By a Staff Reporter.)

BRIGHTON, Feb. 22. — The inquest into the death of the infant born in a shack at Orland, about two weeks ago, when the mother was alone in the house, and which died before the arrival of assistance, was postponed by Coroner Dure until March 4th at 8 p.m. The inquiry was set for last evening but it was found that owing to the blocked condition of the railways and highways, as a result of the recent snow, some of those whose presence was required to give evidence were unable to reach Brighton. Late in the afternoon Coroner Dure, after consultation with other officials, decided on the postponement.

Witnesses, who resided as far away as Tweed and Marmora, had been subpoenaed and traffic between Brighton and these places is practically suspended. Even the witnesses in Orland, the scene of the tragedy, could not make the trip over the highway on which the snowdrifts in places are 12 feet high. Mary O'Brien, the 17-year-old mother of the dead child, is still at Orland, and her testimony is the most important of all.

Alleged Father of Child.

One witness did arrive yesterday afternoon, the alleged father of the child, according to the statement of the O'Brien girl, who holds him responsible for her trouble. This witness now resides in Tweed, going to that town a short time ago from Trenton, where according to the O'Brien girl, he first met her. He is an employee of the C.P.R., and does not appear to be over 20 years of age. He was accompanied by his father. The two left on Wednesday morning in order to be certain to reach Brighton on time, but owing to the interrupted train service, did not arrive here until late yesterday afternoon. They had an interview with Coroner Dure last evening, and it seems that they must return home and come back to Brighton for the adjourned inquest.

Girl Not Blamed.

Just what the authorities hope to establish by the inquest, aside from fixing the paternity of the dead child, is not clear. The mother is not held responsible for her death. The body was exhumed at the request of Provincial Detective Cousans two days after its burial, and the physician who examined the remains decided that death was due to neglect.

Alone in the shack as she was, the unfortunate young mother was unable to give the infant the necessary care, and when the doctor and two kindly women arrived at the house the baby was dead.

Dr. Daley, superintendent of the Children's Shelter at Port Hope, went to Orland to make an investigation, concluded that the mother was not to blame for what she had been unable to prevent.

Mary O'Brien, who has been well cared for by the people of Orland, has given the authorities information which was valuable in cleaning up the gang, the last of whom is now either serving a jail sentence in Cobourg or awaiting trial.

The lot on which stood the Ash shack, which was destroyed by fire soon after the last of the inmates had been taken to jail at Cobourg, was recently sold, as reported at the time, the vendor being J. T. Hall of Cobourg, who held power of attorney from Ash.

Mr. Hall will defend Ash and the O'Brien woman when they are brought to trial on a charge of bigamy. The price received for the land is understood to have been $60.

A house belonging to Ash, and which was rescued when the stable was burned down at the same time as the shack will also be offered for sale.

Roads Almost Impassable.

The oldest resident cannot recall a time when the highways in this district were as badly blocked as they are at present. Brighton is practically isolated from the surrounding country, and pupils from the township are unable to attend school.

There was a brief connection established with the outside world on Wednesday when the stage from Campbellford arrived several hours late, Earl Williams, the intrepid driver, facing the elements in a desire to carry out the terms of his contract. Making the trip from Campbellford here he was obliged to change teams at Codrington and again at Hilton. He did not attempt the return trip until Thursday, and when he left there was not a single track on the road ahead of him.

Local mail carriers have been unable to get over more than part of their routes.

ERA OF PROSPERITY IS FACING IRELAND

LONDON, Feb. 21.—(Associated Press).—An era of prosperity for Ireland is dawning, says Richard D. Trotter, head of the Provincial Bank of Ireland, and furthermore Irish bankers are ready to stand behind the Free State in its policy for the complete reconstruction of Ireland.

In speaking recently before a meeting of London bankers, Mr. Trotter said: "The gratifying response to the issue of the Irish Free State Loan has supplied a most encouraging evidence of a growing spirit of confidence in the stability of the Free State and its Government, and that feeling will be carried further when due importance is attached to the assurances of the President and his responsible Ministers of their intention effectively to regulate state expenditure and income until the national budget is balanced."

Mr. Trotter added that the Government has shown itself strong, firm and sympathetic, with the result that the majority of the people were with it, and most citizens respected the law.

Burial of Eleven Poison Victims

These coffins contain the bodies of 10 adults, and a baby, locked in death's embrace in the arms of its mother. They were stricken by botulism, a poison, after eating canned beans served at a dinner given by Reinhold Garber, at Albany, Ore. Joint funeral services from the same church were held for the victims.

CAMPBELLFORD AND DISTRICT

Number of Social Events in Town, Including a Presentation.

CAMPBELLFORD, Feb. 22.—Miss S. Nevin, George street, is visiting firends in Peterborough.

Mrs. T. McCook entertained about twenty of her friends at afternoon tea on Wednesday in honor of Mrs. S. J. Fisher, of Belleville, who is visiting her this week.

Mrs. F. W. Wood, Front street, had a bridge party on Wednesday night. There were four tables and after a few hours at the game the hostess served lunch.

Miss Beryl Hill, who has been visiting her friend, Miss Helen Riendeau, Rear street, returned to her home in Hastings on Wednesday night.

Mrs. James Dickson, Bridge street, had an "afternoon tea" on Thursday afternoon, when about fifty of her friends were invited to her home. The afternoon was spent in pleasant conversation, then about half past five tea was served and all enjoyed the dainties. Mrs. C. L. Owen and Mrs. C. A. Wilson poured tea, while Mrs. George Dickson, Mrs. Glassford, Mrs. Dr. Fred Free, Mrs. F. J. Smith and Miss Fiske assisted in serving. Miss Roxy Wilson and Miss Peggy Dawson attended door. Mrs. McClaren, Mrs. Dickson's daughter, who is visiting her mother, assisted and received with Mrs. Dickson.

Miss Reta Baker, Front street, invited a few of her friends to her home on Tuesday night, in honor of Miss J. Nancarrow, who is leaving town. At the close of the evening, Miss Baker presented Miss Nancarrow with a string of pearls, given by a number of her friends. A dainty lunch was served. Miss Nancarrow left on Wednesday for Toronto.

On Monday night, at the close of the Twelve O'clock Club dance, the members presented her with a beautiful ivory clock. Miss Nancarrow has been the secretary of the club for some time.

Miss Helen Tait invited a number of her friends to a snow-shoeing party on Wednesday night. Those present were: Misses H. Redden, R. Ferris, H. Atkinson, L. Smith, G. Maynard, L. Hay, E. Archer, E. Dafoe, M. Smith, H. McAuley, Brunette, Mrs. H. Leonard, Mrs. S. Mitchell and Mrs. J. Tait of Belleville. After a couple of hours tramping, the guests returned to Miss Tait's home and spent the evening with songs and music. Those favoring were: Miss Brunelle, vocal and instrumental solos, Miss Atkinson, vocal solos and Miss Maynard instrumental solos. A very dainty lunch was served by the hostess.

Miss Loretta Gibson, of Lakefield, visited her grandparents, Mr. and Mrs. James Gibson, George street, a few days this week.

The Bishop of Kewatin, who was to have been here on Thursday and speak at the Parish Hall, in the afternoon and evening, was not able to on account of the storm.

KITCHENWARE

Wash zinc kitchenware in soap and water, then polish with a woolen cloth dipped in whiting or baking soda.

SILKS FOR FROCKS

Shirting silks with satin stripes are used extensively for sport frocks and simple tailleurs. Silk ginghams are made into most quaint costumes.

ADMITS HIRING TO START FIRE

Gangster and Gunman Tells of Setting Fire to Tenements Where 250 People Slept.

NEW YORK, Feb. 22.— (Canadian Press.)—As nonchalantly as if he were discussing a sale of peanuts, Louis Walinger, confessed gangster and gunman, Brooklyn, told yesterday before Judge Nott in General Sessions, how he had hired himself out for fifty dollars a week to set fire to tenements which were crammed with sleeping persons.

He related how he received a bonus of $40 for firing a building on Orchard street in which 48 families or about 250 people. He also told how he set fire to four other premises. Even at the time of the first of these fires, he said, he was a veteran at the practice of arson. "It wasn't anything new to me," he said. "Id been doing it for years."

Even blazes specified in his testimony, Wallinger said, were set at the instance of Boris Aimis, former assistant manager of the Wet Wash Laundryman's Association, who is now on trial for arson in the first degree.

Aimis, according to Wallinger, wanted to wipe out the wet wash laundrys that were not in his association.

It happened that none of these fires resulted in fatalities, but Wallinger was not concerned in the least whether some of the tenants should be killed or not. When asked about this he merely said: "What might happen to them did not bother me. I was hired to set fires and I set them."

The trial of Aimis will continue Monday morning.

MARMORA REPORTS A HOUSE SCARCITY

Newcomers to the Village Emphasize the Condition That Warrants Building Boom in the Spring.

MARMORA, Feb 20.—Although there is by no means any signs of real estate "boom" in the village, indications at present are, that the number of dwellings is just a little too small for the demand. It is impossible to rent a house at the present time, as several would-be newcomers will testify. This is a condition which has not existed in Marmora for some time. There seems to be a scarcity of business places also especially after the two fires of late Mr. J. D. Narrie is having considerable difficulty in re-establishing his shoe busines, while it is stated that Mr. Michael Kouri, whose premises were destroyed Tuesday morning by fire, has announced his intention of locating elsewhere if he cannot secure another building.

Thus it looks as if spring should usher in a good season for the carpenters and contractors.

Deloro Road Heavy

Although the Deloro-Marmora road is possible, even for cars, it is stated that after the wind Tuesday night the north and south roads are so badly drifted that it is with difficulty that the trains are being met at Bonarlaw.

Bought a House

Mr. Bertrand has purchased the small residence on Forsythe street, formerly occupied by his son, Mr. Frank Bertrand and is remodelling it

CANADIANS TO GIVE PAGEANT

Represent Historical Phases and Modern Conditions In Two-Day Performance at the Empire Exhibition.

LONDON, Feb. 22. — (Canadian Press). — Canadian residents in London yesterday discussed the matter of participation in a pageant of Canada in connection with the British Empire Exhibition. The pageant will be a two-day performance and will be repeated on a number of occasions in the summer.

On the first day of the pageant Canada's historical side will be represented, and on the second day some aspects of modern conditions in the Dominion will be depicted.

Many hundreds of performers will be required to put on the pageant, and it was suggested yesterday that a considerable proportion of the number wanted could be obtained from among the Canadians who reside in London, although London dwellers who are not Canadians, to the number of 15,000, have announced themselves eager to appear in this and other Dominion representations.

One suggestion submitted yesterday was that the modern side of Canadian life should be represented by a depiction of the Prince of Wales' ranch in Alberta. Some of those present, however, demurred because ranch life nowadays is not very thrilling.

Another suggestion was that a stampede should be portrayed, but doubts were expressed as to whether this would not arouse an outcry amongst the humanitarians. Further consideration of the suggestion was left to a later date.

One speaker at the meeting recalled seeing an Empire pageant in England some 20 years ago, when Canada was represented by a dray covered with cotton wool to represent snow, with a dummy Indian climbing up a tree trunk pursued by a stuffed wolf.

NEWS OF HASTINGS AND THE DISTRICT

HASTINGS, Feb. 22.—Mrs. Wm. Graham is visiting friends in Marmora.

Mrs. W. Hill returned home from Campbellford on Thursday after a pleasant visit with Mr. and Mrs. J. Hore.

Mr. J. J. Masterson spent Thursday in Campbellford.

Nurse German, of Peterboro, is the guest of her parents, Mr. and Mrs. A. B. German.

Dr. J. H. Hess is in Belleville attending a meeting of the automobile agents of Central Ontario.

Mr. R. N. Simpson had the misfortune to have one of his valuable horses badly cut on the Norwood Road Thursday evenig.

LABOR MESSAGE BELIEVED HOAX

Alleged Official Instructions Preceding Touring British Squadron Reported in Melbourne — Nullify Jingo Display.

MELBOURNE, Australia, Feb. 22.—(Canadian Press).—An extraordinary report has been circulated here, purporting to have emanated from an "official British Labor source," and addressed to the Parliamentary Labor leaders of Australia, stating that instructions had been given relative to the tour of the special service squadron which is on a cruise of the Empire, visiting a number of Dominion and Colonial ports. The report had it that these instructions would "considerably nullify the jingo patriotism which the visit of the vessels had been intended to inspire."

The report has created a great stir, but the authenticity of the alleged instructions to the squadron is questioned. It is supposed that Australia is the victim of a hoax.

The touring squadron is expected here shortly.

The alleged cable to Australia purported to come from some person closely in touch with Premier Ramsay MacDonald. "There will be no warlike demonstrations or theatrical displays for the people of our Dominions," it quoted Premier MacDonald as saying. "They (the visiting naval officers) must be treated as comrades in industry and not as brothers in arms, and that will be our policy in regard to them."

The cable in question further said: "Officers of the Royal Navy are not to make any political distinctions. Where a Labor party is not in power they are to pay their official respects to the Labor leaders and the Opposition, and they must give as much public recognition to the trades hall as to the town hall. It is time that the spirit of internationalism should be spread throughout the world and be put into practice. We intend to start with our Dominions first. This naval tour affords us a splendid opportunity not only to give an object-lesson in internationalism but also in the propaganda of peace."

REVOLT OF YOUTH IS COLLAPSE RESTRAINT

CHICAGO, Feb. 21.—(Associated Press).—One phase of what has been called the "revolt of youth" today may be truthfully called the "collapse of restraint," according to Dr. W. S. Bovard, Corresponding Secretary of the Board of Sunday Schools of the Methodist Episcopal Church.

"Parents have almost quit raising their children; teachers wear no badge of authority, and society in general refuses to train up children in the way they should go," Dr. Bovard asserts. "Even moral distinctions are denied if they offer the slightest barrier to the completest satisfaction of life's many appetites.

"Any hesitation to follow one's natural instincts to the fullest is branded as cowardice or hypocrisy. This teaching is finding its way into the thinking and living of our day.

"In this critical transition of authority it is our solemn duty to arouse the teaching capacity and kindle to a flame the spiritual devotion of the church in order that the on-coming generation may have an adequate personal experience of God."

STOPS CROUP

Mothers want it, for it quickly clears away the choking phlegm, stops the hoarse cough, gives restful sleep. Safe and reliable

CHAMBERLAIN'S COUGH REMEDY

No Narcotics

RADIO PROGRAMS

WEAF, NEW YORK—492.
7.30-10.00 p.m.—Sport talk; battery instruction by G. C. Furness; Happiness Boys; I. Geffen, 'cello; dance orchestra.
10.00 p.m.—Address by President Coolidge, direct from Washington, D.C.

WJZ, NEW YORK—455.
7.00 p.m.—Bedtime stories.
7.10 p.m.—Songs by Lily Shade.
7.30 p.m.—Talk, Burr McIntosh.
7.50 p.m.—Jascha Gurewich, saxaphone.
8.05 p.m.—Current topics.
8.20 p.m.—Jascha Gurewich, saxaphone.
8.45 p.m.—Talk, General C. H. Sherill.
9.00 p.m.—Talk.
9.55 p.m.—Time signals; weather forecast.
10.00 p.m.—Edith Herlick, contralto.
10.15 p.m.—"Home Building," by W. H. Beers.
10.30 p.m.—Specht's Orchestra.

WHN, NEW YORK—360.
9.30-12.00 p.m.—Popular songs; piano selections; dance music.

WOO, PHILADELPHIA—500.
7.30 p.m.—Orchestra concert.
8.00 p.m.—Band concert; vocal solos.
8.30 p.m.—Theatrical program.
9.15 p.m.—W. M. Robbins, baritone; A. J. Pregano, piano.
9.55 p.m.—Time signals; weather reports.
10.03 p.m.—Kentucky Kernels Orchestra.

WIP, PHILADELPHIA—509
7.00-7.30 p.m.—Bedtime stories; roll call.

WDAR, PHILADELPHIA—395.
7.30 p.m.—Dream Daddy.
7.50 p.m.—Book review.
8.20 p.m.—American Legion concert; playlet.
10.10 p.m.—Lanin's Dance Orchestra; songs.

WBZ, SPRINGFIELD, MASS—337
11.00 p.m.—Orchestra; Mrs. D. A. Waite, contralto.

WNAC, BOSTON, MASS.—273.
8.00 p.m.—Concert program.

WGY, SCHENECTADY—380.
7.35 p.m.—Health talk.
7.45 p.m.—Drama, "The Gamblers."
10.30 p.m.—Blue Bird orchestra; monologue.

NAA, ARLINGTON, VA.—435.
10.05-10.20 p.m.—Weather reports.

WPAB, STATE COLEGE—283.
3.00-9.00 p.m.—Music; farm talks.

WGR, BUFFALO—319.
9.00 p.m.—Vocal and instrumental solos.
10.00 p.m.—Special musical program
11.00 p.m.—Vincent Lopez Orchestra.

KDKA, PITTSBURGH—326.
8.15 p.m.—Sunday school lesson.
8.30 p.m.—Male sextet.
9.55 p.m.—Time signals; weather reports.

WWJ, DETROIT—516.
7.00 p.m.—Detroit News Orchestra; Anne Campbell, poet; V. Le Blanc, tenor.

WCX, DETROIT—517.
8.30 p.m.—Music.

KYW, CHICAGO—536.
7.50 p.m.—Bedtime story.
8.00-8.30 p.m.—Doerr's Orchestra; De Bababary's Orchestra.
11.00 p.m.-3.00 a.m.—Midnight concert; news every half hour.

WDAP, CHICAGO—360.
8.00-8.30 p.m.—Dance orchestra.
11.00 p.m.-1.30 a.m.—Orchestra.

WJAZ, CHICAGO—448.
11.00 p.m.-2.00 a.m.—Oriole Orchestra; vocal and instrumental solos.

WMAQ, CHICAGO—448.
8.0 p.m.—Music memory concert.
10.00 p.m.—George Washington program by Union League Club.

WCBD, ZION, ILL.—345.
9.00 p.m.—Mixed quartet; readings; vocal and instrumental solos.

WOC, DAVENPORT, IOWA—484
9.00-1.00 p.m.—Musical program.

KSD, ST. LOUIS—546.
9.00 p.m.—Pageant, "The Dreamer Awakes."

WMC, MEMPHIS—500.
9.30 p.m.—Concert.
12.00 p.m.—Midnight frolic.

WSB, ATLANTA—429.
9.00-10.00 p.m.—Concert program.
11.45 p.m.—Radiowl concert.

SAVE THE TROUBLE OF COFFEE MAKING—USE Instantaneous Coffee IT IS MADE JUST DISSOLVE AND DRINK IT. A GREAT CONVENIENCE AND OH SO GOOD!

STOP take DOMINION CBQ TABLETS STOP A COLD IN A FEW HOURS

NEWS FROM WARSAW AND THE DISTRICT

WARSAW, Feb. 22. — The funeral of John Doughty took place from the residence of his son-in-law here. The service was conducted by Rev. S. C. Weir .Deceased resided in Dummer township for many years where he was widely known.

Besides his widow, who is bedridden, two daughters survive, namely, Mrs. John Lloyd of Dummer township, and Mrs. Herbert Mitchell of Lakefield; also three brothers, and one sister, Fred of Peterboro; Wm., of Norwood; Joseph, of Belmont; and Mrs. Heatherly of Hastings.

Routes Change Hands.

Rural mail route No. One, has been transferred from Mr. Fred Bell to Mr. John Clifford.

Mr. Herbert Richmond has sold the Warsaw stage and mail service to Storm.

Graduate Nurse Finds "The Perfect Remedy"

Graduate of National Temperance Hospital, Tells of Remarkable Cases Where TANLAC Has Proved Effective.

"From my long experience as a professional nurse, I do not hesitate to say I consider TANLAC the most efficient and natural stomach medicine and tonic to be had. It is undoubtedly Nature's most perfect remedy," is the far reaching statement given out for publication, recently by Mrs. I. A. Borden, Seattle Wash., a graduate of the National Temperance Hospital, of Chicago.

"I have used TANLAC often in treatment of my patients and my experience has been that for keeping the stomach, liver, kidneys and bowels functioning properly, and for toning up the system in general, it has no equal.

Tells of Case

"About a year ago I had a lady patient who could not keep a thing on her stomach fifteen minutes, not even water. I prevailed on her to try TANLAC and after the sixth bottle she could eat absolutely anything she wanted without the slightest bad after effects.

"I had another patient who simply could not eat. I got him started on TANLAC and by the time he finished three bottles he was eating ravenously and had regained sufficient strength to return to work.

"These two instance are typical of my experience with TANLAC. My confidence in TANLAC is unlimited.

TANLAC IS FOR SALE BY ALL GOOD DRUGGISTS. OVER 40 MILLION BOTTLES SOLD. ACCEPT NO SUBSTITUTE.

TAKE TANLAC VEGETABLE PILLS.

Special Selling of

French Ivory Dressing Combs

and Other Pieces

These French Ivory Combs are offered at startlingly low prices; lower than we have ever been able to sell Ivory Combs. Every comb is stamped. Also, we are offering other pieces of Ivory at such attractive prices that you will want to take advantage of this sale to-morrow.

2.25 Combs	$1.59	35c Nail Files	23c
75c Combs	48c	35c Button Hooks	23c
60c Combs	38c	50c Nail Files	37c
50c Combs	32c	50c Button Hooks	37c
35c Combs	23c	85c Nail Buffers	59c
$4.25 Hair Brushes	$2.49	60c Pomade Jars	44c
$5.00 Hair Brushes	$3.49	$1.00 Pomade Jars	69c
$9.00 Hair Brushes	$6.49	$1.90 Glove Stretchers	$1.09
$12.00 Mirror	$8.49	$1.25 Talcum Shakers	74c
$5.00 Mirror	$2.99	$1.40 Bud Vases	99c
$6.00 Clock	$3.99	$1.15 Puff Box	79c
$2.25 Picture Frame	$1.39	$1.15 Bud Vases	79c
		$2.80 ewel Case	$1.79

GILES

THE DRUGGIST

"We Deliver Anything, Anywhere, Anytime"

George Street Opp. Grafton's Phone 2160

Finest Cakes and Fancy Pastry

Exacting housewives have found that SAXON Pastry Flour meets every demand for baking fine cakes and fancy pastry.

SAXON

Pastry Flour

The finest milled

Made in Peterborough by Peterborough workmen.

Try SAXON Flour now. Order a sack on our special premium offer from your Grocer or one of our Special Representatives. If you have trouble getting it, 'phone our Flour Sales Department, 'phone No. 700.

The Quaker Oats Company

Peterborough

di-22

75 Women's and Misses'

Silk and Cloth Dresses

Offered in one Special Price Group for Saturday

Selling at Phenomenal Reductions

$19.95

Regular Values $35.00 to $49.50

THE SMARTEST MODELS OF THE SEASON ALL TAKEN FROM OUR REGULAR STOCK.

These Dresses will at once interest those women who want quality and style, combined with economy.

All the Dresses in this collection, every one of the 75, are of the better kind—of such fine materials as Canton Crepe, Crepe Satin, Charmeuse, Flat Crepe, Georgette Crepe, Poiret Twill, Charmeen, Tricotine and French Wool Crepe.

Pleated, Tiered, Tucked, Panelled, Beaded and Coat Styles, in a splendid range of all wanted colors, including Navy and Black. Sizes for women and misses.

SEE WINDOW DISPLAYS.

Also eight Cloth Dresses, for misses and small women Regular values up to $29.50. Clearing 9 a.m. Saturday $10.00

The J. A. McNall Co. Limited

EASTERN ONTARIO CHAIN OF LADIES' AND MISSES' READY-TO-WEAR STORES

PETERBORO - BELLEVILLE - KINGSTON - BROCKVILLE

The Evening Examiner

PHONES—Editorial 1661. Business Office, 1660. Private Branch Exchange to all Departments.

The Examiner is a member of the Audit Bureau of Circulation.

The Daily Examiner, published every lawful evening, by The Peterborough Examiner, Limited. Office, 419 George street. $6.00 per year, delivered in city; out-of-town subscribers, by mail, $4.80 a year.

The Weekly Examiner, published every Thursday. Subscription price $1.50 a year.

U. S. REPRESENTATIVES.

Special U. S. Representatives—W. H. Stockwell, 629 People's Gas Building, Chicago, Ill.

New York—Chas. F. Miller, 225 Fifth Avenue.

Advertising Rates on application.

R. M. GLOVER, Managing Director.

FRIDAY, FEBRUARY 22, 1924.

PAVING THE WAY.

The way is being paved for the submission of the Ontario Temperance Act to the people of Ontario for their approval or otherwise.

The bill introduced by the Attorney-General will provide the machinery by which the question can be brougrt before the electors when the Government considers the time ripe for a vote.

There is yet no information available as to the probable date of the referendum nor as to the form in which the vote will be taken.

The Legislature as a whole is apparently to have nothing to say on these points for the Nickle Bill leaves everything to the Government to decide.

The Government will select the time for voting and will arrange the questions that are to be submitted, and the Legislature is simply being asked to issue a blank cheque, as it were, leaving the administration to fill in the details.

There will undoubtedly be some opposition to leaving the whole question to the judgment of the Government, but the bill will, of course, carry.

And then it will be a case of "wait and see."

There are not a few prophets who predict that the referendum will not be long in coming.

BRASS BAND VS. A HALL.

A rather long document comes from the Ontario Legislature, in the report of the reasons why Karl Homuth was declared not to be the sitting member for South Waterloo, says the London Advertiser.

A great deal of space is given up to a record of a picnic where Karl Homuth paid $45 for the Baden brass band to be present, and a professional entertainer was also engaged for the occasion. Mr. Homuth figured he could get all his constituents together in that way, and the amount expended for the entertainment was no greater than he would have spent in travelling and hiring halls in three or four different points.

Yet paying for a band constituted a corrupt practice in the eyes of the law, but hiring halls would have been regarded as legal.

It is a distinction without a difference. Mr. Homuth, as a public man, wanted a chance to talk to his constituents. There could be no objection to that—as a matter of fact it would be better if it were more generally done. He could talk to them by hiring several halls at different places, or by getting them together at one place. In either case it was going to cost him money.

Yet one case comes under the legal O.K., while the other comes under the ban. The line of demarkation is drawn too tight.

THE BOWMANVILLE RIOT.

The riot at the Peterborough-Bowmanville Junior hockey game at Bowmanville on Wednesday night when spectators rushed on the ice and assaulted the referee and members of the Peterborough team, is to be regretted because of the unfavourable light it throws upon a game that is fast, clever and full of interest when played under sporting conditions and by teams whose only ambition is to govern their conduct by the official rules and by the standard of sportsmanship.

Hockey as it is being played at Brock Street Rink this winter is a delight to patrons of the game, who have seen a programme of fast contests with a refreshing absence of rough play or illegal tactics.

It is sport at its best under such conditions—sport that women can enjoy and that leaves no bad taste in the mouth of fair-minded fans.

And so long as hockey is kept on that plane it will continue to grow into popularity.

The Bowmanville trouble is an isolated case, fortunately, for incidents of that kind played a big part in the decline of lacrosse, and hockey is a too splendid game to allow its future to be menaced by rowdies whose idea of fair play is ninety per cent. of the decisions in favour of the home team and an even split on the remaining ten per cent.

The governing body should see to it that the proper punishment is accorded those responsible for Wednesday's riot and insist upon it that the disorderly element must be eliminated from rinks under its jurisdiction.

THE DAIRY FARMER.

That the farmer who devotes himself to dairying has not a great deal to worry about and is in an enviable position in this country is a fact that is being realized not only in agricultural circles but outside of the farming industry.

For instance, Printers' Ink is found discussing his status in an interesting article in a recent issue.

"The dairyman—that little-appreciated industry that in total value of product handled outranks the steel industry—has been doing very well," says the writer. "The dairyman's dollar is right around par and has been so throughout nearly all of this post-war turmoil."

It is interesting to note that there are four important reasons why the dairyman is in a favourable buying position today.

First, he is not dependent upon world levie prices. He has very little to export, and his product is nearly all consumed at home.

The latter fact is made possible because of the recent greatly increased consumption of milk and milk products, due to the constructive advertising and educational work of the industry during the past few years.

The third important reason is that the dairy industry is well organized, and is in a position to deal with distributors on an equitable basis.

A fourth factor has to do with farm management. The work on a dairy farm is well distributed throughout the year instead of being bunched in seasons.

This makes it not only easier to get what extra help is needed, but possible to pay better wages.

CANADA'S BURDEN.

Elsewhere the Examiner publishes a report of a speech delivered recently by Senator Albert J. Beveridge of Indiana believing that our readers will find it of great interest inasmuch as the conditions he complains of as existent in the United States are to a considerable extent duplicated on this side of the line.

There is the same need here of a simplication of legislation, and the elimination of some of the restrictive measures that are proving an intolerable nuisance to Canadians.

We are hopelessly over-governed, and the Dominion, the Provinces and the municipalities are becoming encumbered by a weight and variety of new laws and restrictions that are becoming most irksome to many of the people of this country.

Here with a population of less than nine million people we have legislative machinery enough to govern a nation with twenty times that number of inhabitants.

First, there is the Federal Government with its many departments.

Then each Province has its own Legislature, and here again the departments are numerous.

The municipalities in turn have their civic government under various municipal heads.

But these are not all.

In addition, there is a multitudinous assortment of commissions and boards, Federal, Provincial and municipal, almost too numerous to mention, including Municipal and Railway Boards, Provincial Public Utilities Commissions, Municipal Public Utilities Commissions, Public School Boards, Separate School Boards, Licensing Boards, Workmen's Compensation Boards, Mothers' Allowances Boards, Suburban Area Commissions and Taxation Bureaus without number.

In fact, it is almost impossible to estimate the number of governing bodies, boards and commissions that bear down and impose upon labor, capital and industry, upon which the welfare of Canada depends.

The student of the decline and fall of the Roman Empire should have no difficulty in discovering in the present conditions, both in the United States and Canada, ample evidence of the existence of the seeds of decay of our civilization in the destruction of individual liberty of thought and action that is taking place because of the mania for new laws and restrictions.

The ancient Romans had an effective means of curbing the legislators who wanted more laws and regulations.

The Locrian law, introduced to offset the growth of legislation, provided that any legislator who brought down a new measure must stand in the centre of the Assembly with a rope around his neck. If the law for which he was responsible failed to pass the rope was pulled and he was strangled instantly.

It is about time that thoughtful Canadians should begin to realize that our citadels of liberty and individuality are being over-run by poisonous vines which are already beginning to feed upon the decay.

How can Canada hope to compete in foreign markets if her industries, farming, manufacturing, mining and lumbering are hampered and beset by blood-sucking agencies of every description, is a question that suggests itself after reading Senator Beveridge's speech.

ANOTHER VICIOUS CIRCLE.

A mail carrier in Chicago was arrested for stealing revolvers from the mail bags. Some figures that have come out since lead to the belief that it was a good thing this man was stealing, a good thing he was arrested, and a good thing that some of the inspectors have pried into the business of shipping arms all over the country, says the London Advertiser.

The one mail order house, whose guns were being stolen from the mails, was sending out, according to the reporters, 1,100 revolvers per day.

That is only one mail order business, and there are scores of them doing the same thing.

The mails are used for this purpose, and it means that any thug can be armed by writing a letter and inclosing the price of a gun.

The mails are run by a service financed by the people.

The same people in turn pour out their millions to keep up huge police, detective and special squads to chase thugs and robbers.

It is about as silly a performance as could be imagined, and yet there it is.

EDITORIAL NOTES AND COMMENT.

Hockey referees are evidently not a good insurance risk in Bowmanville.

An expedition has been organized in Chicago to film tree-climbing fish. There must be plenty of leaks in the Volstead Act.

Bandits held up a New York restaurant, escaping before the cook could hit them with a biscuit.

Taxation without representation was said to be tyranny. Now what little taxpayer can tell us what taxation without reduction is?

Isn't it time Walter Camp picked his All-America Teapot team?

A man who uses his head will never get over it in debt.

Only thing in the way as much as a drum is a man who is as tight as a drum.

"Never shake thy gory locks at me; thou canst not say I did it." The words are Macbeth's, but Hon. Peter Smith will find them appropriate as an answer to the Price indictment.

The debate on the address collapsed on Monday, and so did some of the Progressives when the Budget Speech was delivered the following day.

If people want Governments to save they must stop asking Governments to spend money. That is a commonplace, but it seems difficult to put it over and make it stick.

Advertising Pays

If you have Lost Anything, Found Anything, or Want Anything, try an Advertisement in the Examiner

WISE AND OTHERWISE

EDITORIAL.

An explorer has found a place in Tibet where every woman has seven husbands. Every year must be leap year in Tibet. But no Peterboro woman would stand for seven husbands, one husband tracking up the house is enough to keep her busy all day.

SPORTS.

This may sound too good to be true. The champion golfer of St. Augustine, Fla., is Judge Obe Goode. This reminds us of a recent Washington wedding where the bride's father was Judge Nott.

FAST NEWS.

Charlie Paddock, the sprinter, is being called the world's fastest human, but we claim the world's fastest human was the Pennslyvania man who married 22 women.

HEALTH HINTS.

A truck load of nitro glycerin being driven too fast near Altoona, Kas., was heard 41 miles away.

WEDDINGS.

The largest diamond in America is for sale, price $300,000. What a leap year opportunity!

FOREIGN NEWS.

Honduras tips on war's brink waiting for a little nudge.

ADVERTISING.

Perhaps business is shy because you haven't invited it to your place That's the way things are with Dan Dobb. Why don't you folks advertise in Dan Dobb's Daily? Editor's eat! D. Dobb's.

SOCIETY.

A St. Louis woman who thought she had her husband under her thumb learned he was carrying on a flirtation right under her nose. Some men are little enough to do anything.

JAIL NEWS.

One of the best known popular song writers is an ex-pickpocket, but we still contend pickpockets can reform.

HOME HELPS

"Somewhere the birds are singing all the time," wrote Longfellow. Tell it to your canary.

MOVIE NEWS.

The world gets better. Three were fined in Detroit for reading movie subtitles aloud.

COMICS.

The Irishman carries a bottle. The Scotchman carries a glass.

SOMETHING SHOULD BE DONE

Radio bug in Capetown, South Africa, got New York, 7880 miles away. Now he won't be satisfied until he tells 7880 people about it.

That seems to be the rule, a man must tell some freind for every mile he gets. Before radio came in fishermen were the biggest liars with golfers second. Radio talks puts golfers third.

The only way to get a raise these days is by discussing radio with your boss. Most broadcasting is done about receiving sets.

TEAPOT NEWS

"We are sailing along nicely," says a Teapot Dome investigator. Well, they have enough wind. The latest evil of the Teapot was brought to light by the capitol architect who says the capitol needs a new ventilating system.

POLITICAL POEM.

The writings found in old Tut's tomb may tangle Tut in Teapot Dome.

STOCK MARKET

PETERBOROUGH MARKETS.

Fruit.

Bananas 40-60c doz.; Florida oranges 25-60c; California navel oranges, 25-70c; tangerine oranges, 40-60c; grape fruit, 2 to 6 for 25c; lemons, 30-40c doz.; apples, 40-95c peck; table apples, 50-60c doz.; Delicious apples, 50c doz.; Spies, $6-$9 barrel; California grapes, 40c lb.; California pears, 10c each; pineapples, 40-50c each; dates, 13-20c lb.; Fard dates, 30c lb.; figs, 15-50c lb.; cranberries, 20-25c qt.; strawberries, 85c. qt. box; bitter Italian oranges, 50c doz.

Vegetables.

Potatoes, 30-35c peck; sweet potatoes, 15c lb.; beets, 50c peck; carrots, 50c peck; turnips, 25c peck; parsnips, 50c peck; cooking onions, 3 lbs. 25c; Spanish onions, 3 lbs. 25c; green onions, 5c bunch; dried peas, 13c lb.; dried beans, 10c lb.; cabbage, 5-20c head; leaf lettuce, 5c; head lettuce, 15-25c; cauliflower, 30-50c; tomatoes, Florida, 40 c pound; hothouse, 59 cents a pound; endive, 10-20c; celery, 10-25c; parsley, 5c; watercress, 5c; Florida peppers, 10-15c each; new carrots, 15c bunch; imported green onions, 5-10c bunch; spinach, 25c lb.; mushrooms, $1.25 lb.; Lima beans, 2 lbs. 25c; new cabbage, 15c lb.; rhubarb, 15c.

Nuts—Walnuts 25-30c lb.; budded 40-50c lb.; Brazil nuts, 25-30c lb; chestnuts, 30-35c lb.; almonds 25c; shelled almonds, 40-80c lb.; cocoanuts, 10-15c each.

Dairy Products.

Butter, creamery, 44-50c lb.; dairy, 42-45c; baking, 35c; oleomargarine. 25c lb.; lard, 18-24c; shortening, 18-20c; cheese, 28-40c lb.

Eggs: (Government graded); fresh specials, 65c doz.; fresh extras, 60c doz.; fresh firsts, 55c doz.; fresh seconds, 53c doz.; storage firsts, 40c dozen.

Honey: Comb, dark and light, 20-25c; pure clover, 65-73c; 5-lb. pail; mixed, 49c; buckwheat, 10 lbs. 95c.

Fish.

Pink salmon, 20c lb.; red salmon, 20-25c; salmon trout, 24c lb. white fish, 20-22c; halibut, 35c; smelts, 15-35c pound; trout, 2 pounds 25c; haddies, 18-20c; froneless, 25c; fillets, 25c; kippered herring, 20c; salt herring, 45-75c doz.; sea herring 10c lb.; fresh sea herring, 2lbs. 25c; boned cod, 20c lb.; oysters, $1.50-$1.75 qt.; shrimps, 40c pt.; fillet mackerel, 2 lbs. 35c; Italian bloaters, 5c each; ciscoes, 25c lb.

Meats.

—Retail—

Beef, 8-30c lb.; pork 15-35c; veal, 12-??c; spring lamb, 15-35c; mutton, 10-25c lb.; bacon, 29-40c; sausage, 18-20c lb.; chicken, 28c lb.

—Wholesale—

Hogs—Thick, smooth, cut, $7.75 cwt.; select graded, $8.60; dressed, head on, $13; head off, $14.

Grain (Wholesale) and Flour (Retail).

Fall Marquis wheat, 85-95c bush.; oats, 44-55c; rye, 65-75c; barley, 60-65c; alsike, $4-$5-25; peas, $1-$1.25; bush; buckwheat, 75c; red clover, $5-$10 bush.; sweet clover, $4.50.

Flour, half bbl., $3.35-$4.25; pastry flour, 24-lb. bag, 75-90c.

Hay, Bran, Etc. (Wholesale).

Loose hay $12-$13; baled hay, $16-$17; straw, $9-$12; bran, $28-$30 ton; shorts, $33 ton.

Hides and Wool (Wholesale).

Cow hides, 6c lb.; horse hides, $2-$2.50 each; calf skins, 10c; sheep and lamb skins, 75c-$1.25 each; shearlings, 20-25c each.

Wool, 20-27c lb.

TORONTO LIVESTOCK

Union Stock Yards—Receipts today, 56 cars, 66 cattle, 93 calves, 1882 hogs, 239 sheep and lambs.

(Current Quotations)

Choice heavy 2x steers	$7.75 8.25
Good heavy steers	7.25 7.60
Baby beeves	7.50 8.50
Choice butchers' cattle.	7.00 7.25
Good handyweight butchers	6.50 6.75
Medium butchers	5.50 6.00
Common light butchers	4.00 4.50
Choice short keeps	6.50 7.00
Fair to good stockers	5.00 5.25
Common to medium	4.50 5.00
Choice cows	5.00 5.50
Good cows	4.50 4.75
Medium cows	3.75 4.25
Canners and cutters	1.25 2.25
Choice butcher bulls	4.50 5.00
Good, fair bulls	4.00 4.25
Bolgona bulls	2.75 3.50
Choice milchers and springers	100.00 120.00
Medium milchers and springers	50.00 65.00
Common	30.00 45.00
Choice lambs, ewes	14.50 15.50
do bucks	13.00 14.00
Common	10.00 ...
Good to choice sheep	8.00 ...
Heavy sheep and bucks.	4.50 5.50
Culls	3.00 3.50
Choice calves	12.00 13.00
Good medium calves	10.00 11.00
Common calves	8.00 ...
Grasser calves	3.00 3.50
Hogs, f.o.b.	7.50 ...
do fed and watered	8.00 ...

STERLING RATES

MONTREAL, Feb. 21.—Sterling exchange rates were quoted here today:

Demand 4.4500

Cables 4.4538.

EGG MARKETS

OTTAWA, Feb. 21—Uncertainty in the matter of deliveries has led to a little firmer market. The severe storms of the last two days are affecting receipts. Very few storage stocks of good quality are now available and prices are firm for the stocks offering.

Toronto, unchanged. But undertone fiirmer.

Montreal, fresh extras jobbing 52 to 53 firsts 48. Some storage extras offering 43 to 44.

St. John, N.B. Prince Edward Island extras jobbing 52 local extras 50, United States fresh extras 48, storage extras 38.

Chicago, unchanged.

New York, firmer. Extra firsts 37 1-2 to 39, firsts 36 1-2 to 37.

CHICAGO LIVESTOCK

CHICAGO, Feb. 21.—Cattle, receipts 5,000 beef steers generally steady to 15c higher; best matured steers 11.70; highest of year; other weighty steers 11.50 and 11.60; bulk fed steers 7.75 and 11.00; she stock closing steady to weak; few weighty bologna bulls above 5.00; bulk 4.75 and 5.00; light weight sausage 4.50 and below; beef heifers 5.50 and 7.00; vealers 50c to 75c higher; bulk to packers 10.50 and 11.50; outsiders upward to 14.00; moderate country demand for stockers and feeders.

Hogs, receipts 65,000; opened mostly 10c to 15c lower; closed very slow, 15c to 25c off; good and choice weighty butchers 7.20 and 7.25; top 7.25; desirable 160 to 250 pound average 7.00 and 7.15; packing sows, 6.15 and 6.35; desirable killing pigs 6.00 and 8.50; estimated holdover 20,000.

Sheep, receipts 15,000; fat lambs and sheep steady to 25c lower; feeding lambs steady; bulk wooled lambs 14.75 and 15.25; top 15.50; best aged wethers 10.65; top fat ewes 9.75; feeding lambs 13.75 and 14.00 top 14.10.

CHICAGO GRAIN

CHICAGO, Feb. 21.—Reports of the virtual settlement of the British dock strike led to something of an up turn in wheat prices to-day. Closing quotations here were unsettled but 1-4 and 3-8c to 1-3c net higher, May $1.10 1-2 to $1.10 5-8 and July $1.10 3-4 to $1.10 7-8. Corn finished at 1-8 and 1-4c net lower, to 1-4c advance; oats at a shade decline to 18c gain, and provisions unchanged to a rise of 2c.

As a result of news that the dock strike was practically over European demand for Canadian wheat became the best in weeks and it was estimated that 600,000 bushels of the Canadian grain were taken to-day for trans-atlantic shipment. The upward trend of values was also emphasized by gossip current that the crop scare times for domestic winter whtat is only a week or so away. Besides, primary receipts were notably smaller, as compared with a week ago, farm reserves were expected to make a bullish showing, and confidence was apparently stronger than ever that the import duty on wheat would be raised before the opening of lake navigation On the other hand, bears contended that with May wheat selling under the deferred months at this time of year, a bull campaign was untenable.

MORE LITIGATION

ST. THOMAS, Feb. 21.—(Special)—Mrs. Pinfold who sued Benjamin Honsinger for breach of promise enters defamation of character suits against one of the jurors also against Reeve McKenny of Aylmer.

ANCIENT LEGAL PLAN MAY BE THROWN OVER

DUBLIN, Feb. 21.—(Associated Press).—The bill which proposes to abolish in the Free State the traditional legal system of centuries and set up in its place a more modern system, has passed through the Dail and now is in the Senate. In the latter body much of the preliminary discussion of the bill had to do with the question whether wigs and gowns shall continue to be worn. The bill provides that the decision as to whether the judges and members of the bar shall wear any special costume and what that costume shall be shall rest with the Minister for Home Affairs, acting with a committee representing the legal interests.

The legal profession is strongly attached to its wigs and gowns and the subject is likely to lead to heated discussion because the Government is in favor of some dignified costume that will impress upon the popular mind the realization of the change from British control of all law to the control of the Irish people. The power proposed to be given to the Minister for Home Affairs is challenged as an undue interference with the independence of the judiciary. It is expected that the Senate will make several amendments to the bill.

OAK HALL
Clearance Sale

You can take your choice of our whole stock of Winter Goods at Sale Saving Prices

MEN'S YOUTH'S BOYS'
OVERCOATS
SUITS AND

Guaranteed Even at Sale Prices.

Men's Pants
$2.95 $3.95
Strong serviceable tweeds and union worsteds, well made, cuff & plain buttons, all are excellent values

Men's Overcoats
$14.75 $21.50
Dark and light shades in heavy Winter Coats. Three piece belts and half-belts. Coats sold from $25 to $35. Buy now and save money.

Children's Coats
$6.95 $9.95
Fine All-Wool Blue and Brown Chinchilla Cloth, half and all-round belts. Sold at $12 to $15. To clear at above prices.

Boys' Overcoats
$7.75 $12.75
Fit larger boys, ages 10 to 16, in heavy cloths, light and dark colors, half and all-round belts. Coats sold from $12 to $18.

Broken Ranges of Men's and Boys' Furnishings for Winter at prices that are bound to clear them. We mention a few. There are many others not listed.

Heavy Shirts and Drawers 95c
Boys' Fleeced Combs. - $1.19
Men's Shirts & Drawers 49c
Men's Combinations - $1.89
Children's Hats - - 25c

Boys' Bloomers - - $1.19
Heavy Winter Caps (Boys) 95c
Men's Heavy Ear-Band Caps - $1.49
Boys' Heavy Sweaters $1.95
Boys' Fine Jerseys - - $1.95

February is Clean-Up Month and we will have specials to offer that mean savings to you. - - - - - - -

409-11 George OAK HALL Phone 944

Tea totally good
LIPTON'S TEA
Red Label 38c. ½ lb. 75c. lb.
Thomas J. Lipton Tea Planter Ceylon

BALDWIN GROUP SUPPORT LABOR NAVAL PROGRAM

Government Will Proceed to Lay Down Five Cruisers and Two Destroyers, Secretary of Admiralty Announced--Part of the Conservative Policy.

"NEW COALITION."

LONDON, February 22 (Canadian Press). — The intention of the Labour Government to proceed with the laying down of five cruisers and two destroyers, which was announced in the House of Commons yesterday by the Parliamentary Secretary to the Admiralty, Charles G. Ammon, was made the subject of debate last evening.

It had an amusing conclusion, with the Conservatives voting with the Government after Lieutenant-Colonel L. C. M. Amery and other Conservatives had supported the Government against the Liberals.

A Liberal, William M. R. Pringle, had raised the debate, apparently under the misapprehension that the Government intended to build the cruisers without first seeking the consent of Parliament.

This misapprehension being satisfactorily explained by the Prime Minister the bottom was knocked of the Liberal opposition to the Government proposals, and as these were a part of the late Government's programme, they had the support of the Conservatives.

Colonel Amery, who was First Lord of the Admiralty in the Baldwin Government, remarked on the curious position in his having to support the Labour Government against the Liberals.

Under Secretary Ammon, in winding up the debate, remarked that the Government was quite convinced other countries would fully appreciate that the Labour Government was carrying out the letter and spirit of the Washington agreement.

Finally the Government was victorious by defeating a motion for adjournment by 372 to 73, the Conservatives voting with the Government

Some of the Liberals greeted the figures with shouts of "The New Coalition."

Lords Give Legitimacy Bill Second Reading.

LONDON, Feb. 22. — (Canadian Press).—The House of Lords' Legitimacy Bill, moved by Lord Buckmaster, passed the second reading yesterday. The object of the bill is to legitimize children born out of wedlock if the parents afterwards marry one another.

Lord Haldane, Lord Chancellor, said the Government favored the bill and he expressed the hope that Lord Buckmaster would endeavor to satisfy the Archbishop of Canterbury and other critics in respect to certain amendments at the committee stage.

Farmers Insurance Co. Held Annual Meeting.

LINDSAY, Ont. Feb. 21.— The Farmers' Mutual Insurance Co., elected the following officers at the annual meeting held yesterday; president, Alex Horn, Lindsay; vice-president, J. H. Magee, Janetville; Secretary treasurer, R. G. Cornell, Lindsay; directors, W. Hoskins, Glenarm; John Suggitt, Glenarm; T. D. Young, R. D. 3, Peterboro; J. R. Magee, Janetville; Maurice McMillan, Beaverton; Albert Davidson, Lindsay; W. H. owes, R. D. 2, Ida; Thomas Robertson, Dunsford; Thos. Davey, R.R. 1 Kirkfield; W. J. Porter R.R. 7, Peterboro; Alex. Horn, Lindsay; G. B. Nichols, R.R. 3, Lakefield.

The annual statement showed the fire losses in 1923 amounted to $45,344.38 and loss of animals by lightning $2,638.52.

There are 7030 policies in force, covering property to the value of $17,886,992.00 and increase over last year of more than a million dollars. The total assets of the company are $93,495.09.

SOME PEOPLE BELIEVE CHINA HAS STONE AGE

STOCKHOLM, Feb. 21.—(Associated Press).—Discoveries made in China by J. G. Anderson, a Swedish scientist, establishes in his belief that China had a stone age. At Fengtien, the expedition headed by Professor Anderson, excavated a cave about eight by 18 feet. In it were found bones from about 40 human bodies and a large number of objects, none of which was of metal.

The objects included arrowheads, stone axes, bone awls, curious stone rings and a tiny piece of animal sculpture made of marble, fragments of remarkable vessels, some with pressed geometrical patterns and others with a polished red surface ornamented boldly in black. Professor Anderson dates the cave to the transition between the stone age and the bronze age, or about 2,000-1,500 B. C.

Large collections of remains also were found at Yang Shao, including specimens of red and black ceramic objects similar to those found at Fengtien. Heretofore leading experts on Chinese history have held that there was no evidence of a stone age in China.

Propose Central Fund to Help Poor Schools.

SASKATOON, Sask. Feb. 21.—Proposal for the establishment of a central education fund from which the poorer school districts in Saskatchewan could receive assistance and thus equalize education at opportunity, was made here by James F. Bryant K.C. in his presidential address to the Saskatchewan school trustees association convention.

Mr. Bryant remarked that many school districts but sparsely settled and short of funds it impossible to furnish the school accommodation and standard of instruction to which their pupils are really entitled.

LINDSAY'S OLD HOME WEEK

LINDSAY, Ont. Feb. 21—Lindsay citizens have definitely settled on their old home week date, namely Jun 28th to July 5th. Committees are already at work on preliminaries Mr. Boxall, was elected president.

JOHN SCHELL

Continued from page one.

out after them, twenty minutes later."

"When did you see the bottle next?"

"Eleven o'clock at night."

"Do you remember how full it was in the afternoon?"

"A little better than half."

The boys returned to the camp a little later than George MacNeal. "As far as I knew the old gentleman came to take a look around some runaways next day."

"Did you know about it when he came?"

"No. I expected they would all go home that evening. A little before the boys started away MacNeal mentioned staying that night. George MacNeal had something to eat about four o'clock."

When the boys left Schell was sitting peeling potatoes. The two boys left to walk to Nogie's Creek where they had left their team.

"That left you and MacNeal alone in the camp?"

"Alone in the camp."

"MacNeal came in and sat down and talked. He was quite sober, and I was sober. After I fixed the potatoes, quite a while after the boys left I went out to shoot some partridges."

"Where do you usually keep your rifle?"

"At the head of my own bed."

"Which was your bunk?"

"I slept in the upper bunk with my dog in the under one. The cartridge belt usually hung by my own bed.

There were four or five cartridges in my rifle."

"There was no meat in the camp. You saw a partridge, charged your rifle—?"

"Yes, and the partridge flew away. I walked around and back to the table, laying the rifle on the table without unloading it.

I grabbed the pail and went for water. The well is eight or ten rods from the shack. While I was going down I did not see any partridge. I dipped the water and started for the camp when I heard three or four—"

Mr. Frost: "Just a minute, Mr. Schell, keep your head, you're a day ahead."

"On this day you left your rifle on the table when you went out; was it there when you came back?"

"No. I saw it on the top rack on the west side with the muzzle pointing south. I left it there."

"Before you went for water, where was MacNeal?"

"Walking around the shack on the west side. And he was still walking around the shack when I came back.

Schell said he ate supper but MacNeal would not eat anything. This would be about 6 o'clock.

"That was the worst night I ever put in," he continued. "MacNeal was sitting around and every once in a while he would lie down. I sat on the edge of my bed and smoked and watched him." MacNeal gesturned with his hands and muttered. Schell did not drink any liquor. A few minutes after ten Schell wound his watch and at half past ten he shut the door. Between 11 and 12 MacNeal leaped up and threw his hands around without speaking or yelling. From then on sometimes he was awful, yelling "now I've got you," Schell said.

"It was about 1 or 2 when I got to sleep. He was in the southwest corner of the shack, lying on the floor. The straw in the bunk was wet and he preferred to lie on the floor."

MacNeal did not give any reason for lying on the floor, but Schell presumed that was the reason.

"On towards morning just before daylight MacNeal did something that woke me up. He was clasping his stomach and swinging his arms alternately, then he would lie down on the floor. I went to sleep again until about 8 or 9 o'clock on Sunday morning. I lit the fire and MacNeal was still on the floor. He had spilt my water and I had to get more. I got tea ready and shook him. He didn't answer me. I shook him again and he jumped up and acted like a mad man.

Then I saw the bottle in the same bunk the rifle was over and I hid the bottle under the hay in my bunk. There was about an inch of liquor in the bottle.

I went to the spring for water. I got to the spring, about ten or fifteen minutes it took me. I started for the camp. I heard two or three loud thumps when I was outside the shack. Just when I was at the southwest end of the shack I heard the report of a rifle. It was a funny noise. I heard something rattle inside. It set my pail of water down and went to the door and looked in. He was lying on the floor with his stockings——"

Mr. Frost: "Take your time, Mr. Schell."

"What way was he lying?"

"Near the western side, north and south with the rifle across his right arm."

"I grabbed the rifle and threw it out-doors. I ran back in and broke his belt trying to pull him away from the heat of the stove. I pulled him around until he was lying east and west. As I pulled him around I said, 'My God, George have you shot yourself?'

As I pulled him he let an awful yell so that I thought my head had split open. I saw that he had died.

I threw water on the fire and took my rifle and fired a shot to give warning and started off for home. I threw the empty cartridge over my shoulder as I walked along.

I was so excited I didn't know where I was going. Only I struck Lambert's house I would never have got out. I am 72 years of age.

Mr. Justice Mowat: "You put yourself down when you entered jail. Why did you do that?"

"I was born in 1853. It is marked in my mother's bible.

Continuing Schell said: "I told Lambert 'Roy MacNeal's father is dead in the camp.'

We went to Roy MacNeal's house and I ran in to tell him. I told his wife for he was not there.

When I got home I told Lou Hopkins and I went to bed."

"Did you know George Schell and Roy MacNeal were going out to the camp that day?'

"I did not."

"What conversation did you have with them when they came to your house?"

"I told them how he suffered from cramps. I was afraid to tell them their father shot himself. I got one thing in my head and couldn't get it out. There was no conversation between me and Dr. Johnston on the way to Bobcaygeon.

The provincoal constables had an interview with me when I was in the cell. I just woke up when they came in. One had uniform on, and it seems to me the other was a lawyer."

"I Did Not Fire the Shot."

"Do you remember the statement you signed?"

"I remember saying there was no shooting through the night. I meant it was in the morning."

"Was your statement right."

"It was wrong.'

"Why didn't you tell the truth?"

"I don't know, but I am not guilty as there is a God in the sky. I did not fire the shot. I am not guilty so help me God."

"Then you say this statement is not right? You said: 'MacNeal was never out of my sight or hearing'?"

"He was out of my sight three times that I know of."

You stated 'I never heard any shots'."

"Not in the night. The shot was fired between 8 and 9 in the morning."

"Do you remember later telling the police constable another story?"

"I do not. I sat all day yesterday wondering where he got that."

In cross-examination Mr. Cunnigham asked: "How long have you had that shanty?"

"Five or six falls."

"Hunted every season?"

"Yes. Two weeks every year and sometimes in summer."

"You are pretty familiar with that country?"

"Yes."

"Bass lake was between you and Lambert?"

"Yes."

"You have to go around it from your place to Lambert's?"

"Yes."

"How far from your shanty to bass lake?"

"Three miles, and 2½ to Lambert's."

"Yet you took from 9 o'clock in the morning until 5 oclock in the evening to get there, and you were trying to get the quickest way you knew how?"

"Yes, but I had to go 6 or 7 miles. I got lost in the woods."

"You know that country?"

"I didnt know it that day with this head."

Schell said he had his head injured when he was 14 years old and his head hurt when MacNeal shouted into his ear in his death agony.

"Where were you lost?"

"Between Bass lake and Lamberts' in the pine woods."

"I can't understand how a man of your standing could get lost."

"I got lost."

"You gave Lambert to understand MaceNal died of cramp?"

"I told him he had acted as if he had cramps."

"You said he died of cramps, Lambert says."

"Maybe I did."

"Why did you do that. You have a very clear recollection of that day. Why did you tell this to Lambert?"

"Because I had the one thing on my mind and I thought I would be doing wrong by telling anything different."

"You thought you would be doing wrong by telling the truth. How do we know you are telling the truth now?"

"I am telling the God's truth. Thats all I have to say."

"Then you went to Roy MacNeal's wife and told her the same story, and again at your own home to Lou Hopkins. Or did you tell Lou Hopkins the truth?"

"I told her the same story I told the rest."

"Then about 11 oclock you told the story again to Roy MacNeal?"

"I told Roy MacNeal what I thought."

"Do you mean you thought MacNeal died of cramps?"

"I dont know what I thought."

"Then on Monday morning after a good nights sleep you told Bill Hopkins the same story?"

"I don't remember talking to Bill Hopkins."

"What did you do on Monday?"

"Cleaned my rifle and sat around the house."

"Did you tell Lou on Monday what had happened?"

"I answered that question."

"Did you repeat the story to Lyal MacNeal?"

"I didn' tremember at all."

"Then you had a conversation with Dr. Johnston?"

"That was on Tuesday morning. I had no conversation with him."

"Then Dr. Johnston is not telling the truth?"

"I dont remember telling him a thing."

"Then later in the day you had this conversation with the police officers?"

"Yes."

"Apparently wanting to talk?"

"I did not want to talk."

"They all says you did and that they warned you."

"I don't remember."

"Do you deny it?"

"I dont' remember."

"It seem to me you have a habit of remembering what you want to remember and forgetting what you don't want to."

"Do you remember signing this statement?"

"I do not, I don't remember signing a paper."

The crown prosecutor produced the statement to which he referred.

"Is that your signature?"

"It is."

"So that all this must have been done fairly deliberately? And this is what you led them to believe? Were you trying to deceive them?"

"I was not. I dont know what I was doing."

"The policeman did not know anything about the affair until they got there?"

"How did they know to go there?"

"They knew you were under arrest. They could not have made up these details. You must have put them into their heads?"

"I guess I must have."

"And the statement is nearly all true?"

"I couldn't tell."

The statement was read over clause by clause and assented to until the clause "we were all perfectly sober" was reached to which Schell added "until I saw the bottle."

Schell added to the statement that MacNeal had not complained in words about the pain, only by his actions.

There were no quilts over MacNeal's head, as appeared in the statement, when he went to him.

The statement reads: "I keep my rifle at the head of my bed and it was there in the morning."

"Why did you go out of your way to tell that? Can you explain it?"

"No."

Mr. Cunningham read from the statement: "It is my opinion MacNeal died of cramps. I never saw no blood although I rolled him twice."

Schell said: "I didn't roll him. I just pulled him around."

"Where was you dog all this time?"

"It came out home with me."

"Could you lose your dog in that distance?"

"I could not."

"So you were lost and the dog was not?"

"I don't know."

"How did he get lost that day?"

"He didnt get lost. He just wouldn't leave me."

"What were you doing?"

"Walking around trying to get out of the bush."

"Were there any hills there?"

"Yes, there were some high rocks."

"How long have you been over the trail to Lambert's?"

"Quite a few times a number of years ago but it is all grown over now."

"What was the last time you saw MacNeal alive?"

"Sunday morning about 8 o'clock."

HEART BEATS HEARD BY THE RADIO FANS

ST. LOUIS. February 21 (Canadian Press). — A newly perfected "Microphone Stethoscope" was demonstrated before the members of the American Congress on Internal Medicine here last night by Professor R. B. Abbott of Purdue University when he broadcasted the sounds of heart beats from radio station KSD.

Professor Abbott walked to and from the platform before the physicians, and the fluctuations of his heart like the ticking of a clock could be heard plainly, increasing or diminishing in measure as he moved rapidly or slowly.

HEARD 75 MILES.

JACKSONVILLE, Ills., February 21 (Canadian Press) — Sound of heart beats amplified and broadcasted from the radio station at St. Louis last night was heard plainly here, approximately 75 miles away.

BUTTON MOLDS.

Cover button molds with outing flannel or soft wool before you cover them with silk and they will look much better.

FATS DIRT
CLEANS AND DISINFECTS
GILLETT'S PURE FLAKE LYE
E.W. GILLETT COMPANY LIMITED TORONTO ONT.
MADE IN CANADA
SOME OF ITS USES
For making soap.
For washing dishes.
For cleaning and disinfecting refrigerators.
For removing ordinary obstructions from drain pipes and sinks.
REFUSE SUBSTITUTES
E.W.GILLETT COMPANY LIMITED
WINNIPEG TORONTO, ONT. MONTREAL

Cobourg and District

COBOURG, Feb. 21.—The Cobourg Town Council has made a grant of $1000 to the Cobourg Concert band to assist them in carrying on for another year. The band will give weekly concerts at Victoria Park throughout the summer season.

Real Estate Transfers

Dr. Thomas C. Lapp has sold to Messrs. Charles and Joseph Downs his residence in the village of Roseneath.

Mr. Thomas Hardcastle has purchased a lot at Baltimore from Mr. Staples.

Dr. John H. Purdy, Toronto, has sold a property in the town of Cobourg to Mrs. Maud Dezendry.

Mr. Hugh Harper has sold a property in Cobourg to Mr. Henry Yelland.

Awarded Fellowship

Earl P. Scarlett, son of the late Rev. R. A. Scarlett and a grandson of the late Inspector Scarlett of Northumberland County, has been awarded the Ellen Mickle Fellowship by the Medical Faculty of Toronto University. This is granted to the student who stands highest in the five years' course. After his graduation in Toronto next spring he will join the staff of the Ford Hospital in Detroit. Mr. Scarlett's course was broken by several years of overseas service.

Port Hope Guides Here

The senior Girl Guides of Port Hope came down on Friday and were guests of the Cobourg Guides for a basketball match. The Port Hope girls won by a score of 12—8. After the game refreshments were served and a pleasant social hour was spent.

Ladies Play Hockey

Cobourg Ladies' Hockey team went to Port Hope on Friday evening for a game with the ladies' team of that town. After a strenuous game which required ten minutes overtime the score stood 1-1, neither team having been able to break the tie. Afterwards luncheon was served to the visitors and they danced until train time. A return game will be played here.

The Late Stephen Sine

The funeral of the late Stephen Sine took place at Frankford on Tuesday. He had been in poor health for some time. Service was conducted by his pastor, Rev. I. Snell. He is survived by his widow, one son, Mr. Percy Sine, Frankford, and two daughters, Mrs. H. Dafoe, Sydney, and Mrs. A. Lott, Thurlow.

Banquet at Smithfield

One evening recently the Senior Young Men's class of the Smithfield church gave a banquet to the Senior Young Ladies' Class, when a very enjoyable time was spent. It being Leap Year the ladies were asked to choose their supper partners. About one hundred and twenty were present and the evening proved to be a delightful one.

Local and Personal

Rev. Canon Armstrong has returned to Trenton from Oshawa, where he was supplying the work of Rev. C. R. de Pencier, while the latter was sick in hospital.

Mrs. A. N. Hayes and Mr. Ernest Monkley of the Trenton Salvation Army Corps were married in the King street Methodist church, Trenton, recently. Colonel Martin of Montreal, officiating.

U. E. Loyalists from the Maritime Provinces are expected to join those of the Quinte district in the big celebration to be held next June.

Miss Steele, Fenella, spent last week with friends in town.

Mr. and Mrs. D. S. Haig, whose marriage took place here recently, are spending a month with friends in Philadelphia and New York.

Mr. C. B. Tracey is leaving this week to spend the remainder of the winter in California.

Mr. Charles Throop, Port Hope, celebrated his 95th birthday one day recently.

Mr. W. J. Maher and Mr. J. F. McMillan have been appointed Honorary Directors of Clarke township Agricultural Society.

OTONABEE COUNCIL MEETING

Regular monthly meeting of the Otonabee Council was held at town hall, Keene, on Feb. 18th, 1924. The minutes of the last meeting were read and the time extended for dealing with the request of a certain number of ratepayers asking to be transferred from School Section No. 16, Otonabee, into No. 10, and on motion Lot 18, Con. 14 and that part of Lot 18, Con. 15 not now in School Section No. 10 and the west halves of Lots 19 and 20, Con. 15, be transferred from S. S. No. 16 into S. S. No. 10, and the clerk notify both sections and public school inspector of their intention to pass a by-law to this effect at the next sitting of the Council.

Mr. Michael Ross was allowed $1.75 for damages to corn binder while moving it on the public highway. The reeve and clerk were authorized to convey 14 feet on the west side of the memorial lot to Mr. Andrew Rennie, at $4.00 per foot. Upon the request of a number of ratepayers of the Ninth line, the reeve and deputy reeve were appointed a committee to interview Mr. John McFarlane and Mr. Samuel Comrie with a view to having a wire fence built on the west sides of the Ninth line, opposite Lot 14 and part way across Lot 15. The deputy reeve was appointed to go with Mr. Plunkett to the township solicitor and get him to draw up an agreement for the construction of a poll line and operating an electric lighting system on certain streets in the village of Keene, in the township of Otonabee.

The treasurer was instructed to pay $67.55 to the treasurer of Asphodel township for a settlement in full for work done on the Asphodel-Otonabee boundary since 1910 to Dec. 31st, 1923, as the last settlement was in 1909.

Zam-Buk
Is Unequalled For
ECZEMA · ULCERS
CHILBLAINS · COLD SORES
CUTS · BURNS · SCALDS
RINGWORM · PILES
ABSCESSES · POISONED WOUNDS

It was agreed to ask the Highways Department to approve of the expenditure of the one mill levied on the Township of Otonabee in 1922 for the opening of the County Provincial highway across concessions 9 and 8, Otonabee, to a point where it connects with the present roadway at the corner of lot 26 and 27, on the 8th line.

The treasurer was instructed to pay the following accounts: Peterboro Examiner, ballots and supplies, Fred Eason, lumber for bridge, $8.64; D. H. Moore, placarding, $7.00; J.W. Hall, concrete pipe, $49.38; J. J. Moore, expenses re Municipal elections, $10.00; Percy Wilson, 3 cords wood, $30.00; J. J. Breckenridge, $67.55; J. C. Hope, insurance on hall, $25.00.

Council adjourned to meet March 17th.

J. J. MOORE, Clerk.

By No Means Allow Your Bowels To Get Constipated.

If you allow your bowels to become constipated you will have bilious attacks, sick headaches, coated tongue, foul breath, sallow complexion, specks floating before the eyes, whites of the eyes dull and yellow, heartburn, water brash, etc.

Keep your bowels regular by using Milburn's Laxa-Liver Pills, as by doing so you will be able to keep well and have no more trouble with your liver.

Mrs. I. Rubin, Halbrite, Sask., writes:—"I was very badly troubled with constipation, often had bad headaches my tongue was coated, and I felt anything but well.

After taking Milburn's Laxa-Liver Pills I have felt much better as they certainly did me a lot of good."

Milburn's Laxa-Liver Pills are 25c. a vial at all dealers, or mailed direct on receipt of price by The T. Milburn Co., Limited, Toronto, Ont.

Unionists Declined to Assist MacDonald.

LONDON, Feb. 22. — (Canadian Press).—Prime Minister MacDonald experienced some difficulty in filling the post of deputy chairman of committees in the House of Commons. The Unionists declined to nominate a member and it was then necessary to approach Mr. Asquith, whereupon Major Entwistle (Liberal) agreed to accept the appointment, which will be moved on Monday next.

Home Baking is Best

After all, there is nothing quite so good, nothing quite so satisfying as home-baked bread, pies or cakes.

Give your family home baking. Use Quaker Flour and you will get bigger, finer textured loaves, lighter pie crust, better cakes. Quaker Flour is unexcelled for quality. It always bakes the same.

Home made bread is easy if made the Quaker way. Write for our tested recipes. They are free.

Quaker Flour
Always the Same-Always the Best

Every sack of Quaker Flour is guaranteed to give absolute satisfaction.

A product of The Quaker Mills, Peterborough and Saskatoon 236

DISTRIBUTORS:
PETERBOROUGH—Roland Denne, and Other Leading Stores.
DOURO—P. G. Towns.
ENNISMORE—R. J. Killen.
ENNISMORE—P. G. Sullivan.
HASTINGS—H. M. Fowlds & Son.
KEENE—W. H. Fletcher.
KEENE—C. S. Taylor.
LAKEFIELD—W. J. Charlton.
MILLBROOK—Attwood & Sheppard.
MILLBROOK—Burnham Bros.

Your Lips

A BRILLIANT waltz of perfect rythm and exquisite melody. We promise its one of the most wonderful you've ever danced to. Completely out of the ordinary, doubly so because the famous "Manhattan Merrymakers" play it. They are also responsible for "There Are Some Things You Never Forget" a glorious fox trot, on the reverse side. This is a precious dance record. Ask for

"His Master's Voice"-Victor Record No. 19207

And remember these

19203 Tweet, Tweet—*Fox Trot*
I've Been a Fool—*Fox Trot*
The Manhattan Merrymakers

19204 Take, Oh Take Those Lips Away—*Fox Trot* (from "Ziegfeld Follies")
Brooke Johns and His Orchestra
A Love Song—*Fox Trot* (from the musical comedy "The Magic Ring")
The Manhattan Merrymakers

19211 Linger Awhile—*Fox Trot*
Paul Whiteman and His Orchestra
Hollywood—*Fox Trot*
Joe Raymond and His Orchestra

HIS MASTER'S VOICE, LIMITED

10 inch 75¢ at "His Master's Voice" dealers

"His Master's Voice"
Victor

STRENGTH AND NERVE POWER ARE CREATED BY RED BLOOD

To Build Up Vitality We Must Enrich the Blood Which is the Driving Force of Life.

What gives the athlete his strength? Red blood. What drives the worker, and the business man, also, up the steep hill of success? Red blood. What makes the glowing, vital beauty of woman? Red blood.

Rich, red blood is the supreme driving force of life. If our bodies no longer respond to Nature's processes that should rebuild strength and vitality, then we should look to our blood. We should enrich it, nourish it. Red blood feeds the body tissues, stimulates the nerves, makes our systems tingle with the pulsing of life.

If we lack strength and nerve power we should always think first of our blood. Discouraged or exhausted men and women should get from their druggists to-day a generous size bottle of Wincarnis. Start this home treatment at once. It costs less than ten cents a day. In twelve days see the improvement Wincarnis, the blood builder, brings. No need to worry. Wincarnis will give you new strength, vitality, nerve force.

CROP REPORTS

The following is a summary of returns made by the Agricultural Representatives to the Ontario Department of Agriculture:

Fall wheat at present is well covered with snow, and the general impression is that the crop is safe up to date, although the representative of the county of Kent, where fully 11 per cent of the fall wheat of the Province is grown, reported as follows regarding wheat conditions a week ago: "Prospects for fall wheat are not as good as they were some time ago. We have had a couple of rain storms during cold weather which have put a covering of ice over all the fields, thereby endangering the crop to a considerable degree. This ice still remains below the snow."

The question of farm labor, with the nearness of spring preparations, is demanding more attention, some re presentatives reporting a dozen enquiries a week for help. There is a wide range in wages offered, varying all the way from $15 to $35 a month, with board, according to experience, and from $200 to $400 a year. Married men are not so much in request as formerly. Representatives say that there is a strongly expressed feeling among farmers that there should be more parity between the prices of farm products and the rates of wages. The Essex representative is making a county labor census.

Halton—Orchards are not receiving as much pruning as usual this winter owing to the great depth of snow, and I am afraid that many trees will be neglected in the later rush.

Essex—The Better Live Stock Campaign will send out some scrub bulls next month and bring in several more good bulls, mostly Holsteins. A number of farmers are expecting to buy bulls from the "Better Live-Stock train" which stops in Essex on March 10th and 11th.

Prices for hogs are not encouraging to raisers, the figures running from $7.00 to $7.75 a cwt., f.o.b. Halton claims that in a recent shipment of 216 hogs there were 86 selects and 92 thick smooths. Huron says that a shipment of 363 from Seaforth averaged 17 per cent. Selects and 67 per cent thick smooths. Essex reports a large number of lard typeboars for sale. Middlesex is of opinion that too many over-weight hogs are being put on the market. At a pure-bred hog sale held at Kitchener on January 31st, high class sows just about ready to pig, sold as high as $52.50, but open sows, about bacon market rates.

Kent We have had some complaints from farmers carrying Western feeders as to the slowness of gain due to low feeding value of the frosted corn. Good horses are in demand and are bringing good prices at the sales, averaging $250 to $300 per team. Dairy cattle are most in demand of any line of live stock, it being almost impossible to secure high producing cows locally and prices of dairy products remaining at high level.

Brant—Cattle at sales are selling well, grade dairy cows running uy to $60 and $75. Good horses, too, are selling well, good farm teams running around $300. On the other hand poor horses are very cheap.

Huron—Considerable livestock are being shipped out of the county at present. Cattle are bringing all prices up to 7¼c. per pound. Horses have been shipped from both Exeter and Seaforth stations during the week. About one car per week is being shipped from Exeter.

Lennox and Addington—Two-year-old purebred Holstein heifers from accredited herds are selling at $200 each.

Leeds—The demand for straight young milch cows and heifers largely exceeds the supply. At an auction sale held recently a three-year-old Clydesdale stallion brought $300, a gelding of the same age and type, $190, and a pair of good Clydesdale brood mares $180 and $190 each.

Good grade dairy cows in Dundas county are selling at from $75 to $100. Some horses are also changing hands, farm chunks bring from $100 to $150 each.

Peterboro—The annual sale of the County Shorthorn Association was held yesterday. Twenty-three head were disposed of for a total of $1,580, an average of $68.70. The highest price paid was $105 for a bull. The association were pretty well satisfied with the prices.

THE MOUNT ROBSON ROUTE ACROSS CANADA

The delights of a trip across Canaad never fade in memory, the interest never wanes, and the ecstasy of one day's travel through the Canadian Rockies is an experience of a lifetime. The route of "The Continental Limited" which runs daily between Montreal and Vancouver with direct connections from Toronto, traverses the beautiful lake country of Northern Ontario. From Winnipeg to Saskatoon and Edmonton it passes through some of the most fertile lands of the great prairie provinces. A night's run from Edmonton and you are in Jasper National Park and the Glorious Canadian Rockies, embracing some of the finest mountain scenery in the world—then on to the Pacific Coast through an ever-changing panorama of magnificent and stupendous scenery. The Canadian National line through the mountains skirts Canada's highest peaks at the easiest gradient and lowest altitude of any transcontinental route, the highest point reached in crossing the "Great Divide" being 3,712 feet. You will consult your own interests if you will make your next trip west by the new way, "The National Way"—you have the choice of various routes. You have the option of making the journey in a splendid tourist car at minimum cost, or, if taste dictates the more luxurious Standard Sleeping Cars or Compartment - Library - Obervation Cars are at your disposal.

The equipment on the "Continental Limited" is all-steel and modern in every particular.

Get full information from any Canadian National Ticket Agent.

How Much Did Last Year Cost You?

One thousand, two thousand, three thousand, five thousand? How much did it cost you to live last year?

Most of that expenditure was on your family was it not? Food, clothing, fuel, rent or taxes, education, doctors, transportation, necessary recreation and so forth. Every cent of it seemed inevitable last year. Where will you reduce expense in 1924?

"It can't be done," you reply.

Well, put it this way: Where will your family reduce expenses this year if you are called and your income fails them entirely?

Blunt way of putting it, but face the question. One never knows. How much life insurance would it take to insure that your wife and family get say, *one-half* the income you are furnishing for them now? Just figure it out and compare the amount with the insurance you are actually carrying.

Our agent will gladly go into the matter of Mutual Income Insurance with you if you say the word. We'll send you literature on our Income Insurance Policy if you write our head office to-day.

The MUTUAL LIFE OF CANADA : Waterloo, Ontario

Branch Office
201 BARRIE BLG., GEORGE ST.
Peterboro, Ontario

708

NORTH MONAGHAN NEWS HAPPENINGS

Farmers Are Busy Cutting Ice—Roads Badly Drifted.

NORTH MONAGHAN, Feb. 21. —The farmers are busy cutting ice and filling their ice houses, especially dairy farmers, to whom the ice crop is as essential as any other crop in these days of scientific dairying.

Others are busy in the woods, getting out a supply of wood for next winter's use.

The North Monaghan assessor is on his rounds of the township.

The Gardeners are warming up their greenhouses preparatory to a real start about the first of March.

Work on the outfall sewer on Park street south is progressing and a good job is being done.

The Onward Bible Class held its first session on Sunday afternoon last when, eighteen persons were present. Mrs. A. Cuffe was in charge.

The high east winds and snowstorm of Tuesday night and Wednesday has resulted in many bad drifts. Some of the roads are impassable and traffic reduced to a minimum on the main roads.

The members of the Men's Club at St. George's Anglican church, South Peterborough, entertained their wives and the members of the choir in the basement of the church on Tuesday evening. The time was spent in games, etc. The carpet bowls being first favorites. The ladies are becoming adepts at the game.

A short musical programme and refreshments concluded the evening's entertainment. About fifty persons were present.

VOICE OF PEOPLE

EDITOR EXAMINER:

Dear Sir,—Having read the letter of "Subscriber" on the vaccination question in Wednesday's issue of The Examiner, I want, as a mother to deliver my soul, unjust memories have awakened and demand a hearing.

Subscriber mentions a doctor who makes the startling confession that he deserves to be hanged on the highest branch of the tallest spruce-tree of the Black Forest, as he had thousands of innocent children on his conscience. How awful to be in that man's shoes, and others like him. Talk about Herod and his cruelty in slaying all the little ones in Bethlehem and the region round about in order to kill Jesus, it was not in it compared with this vaccination business seemingly, but let me tell you about the unjust memory I spoke about. It was nearly 21 years ago a young mother lay at the point of death with her new-born infant, a frail little piece of humanity but dear to his mother's heart. She was making a brave fight for life when the nurse, a dear motherly soul, told her the baby was failing as the mother's milk had fled, but she begged the nurse to try and save him and she said she would and she did, some three or four months went by and the doctor, who attended the mother at the birth of the child, called to vaccinate the delicate little morsel but the parents had forestalled him and had him exempted, needless to say he went away in a rage. But some three years later this couple sold up their little home and set sail for Canada with their two children one three and the other six, both of them exempted from vaccination, but a day or two before landing everyone was informed that they had to be vaccinated, providing they could show no previous mark of having been done, in vain did this mother protest that her children had been exempted. The option was if you object you will be deported, that's all. I ask, after all these years, was this just, was it right. We were not told previous to sailing that we would be subjected to such inhumanity as this, but like rats in a trap we were caught and one mother has never forgotten, hence this letter. Let me ask, must we as mothers go through the pains of hell to bear children to be slaughtered this way. Would to God it would burn them as it did the palm of Judas when he sold his Master and that they, like him, would rather go and hang themselves than poison the blood or kill another little innocent.

Thanking you, dear sir, I am,
Yours truly,
MOTHER.

TO THE EDITOR OF THE EXAMINER:

Sir,—The Baptist Bible League of Greater New York is defending the Bible against the attacks of many of the Baptist clergy, especially in the foreign mission field. According to the League's official organ, which it was kind enough to send me, Baptist missionary work in China is at a standstill. Modernism has apparently so unsettled both missionaries and people that Baptist work and presumably all other Protestant mission work is a thing of the past. The substitution of Social Service for Bible-teaching will not receive much support at home and is doing no spiritual good anywhere. A few conscientious missionaries have resigned rather than take pay for modernistic work when they were employed by the faithful at home for an entirely different purpose, but the balance hang on to their jobs. It is, of course, impossible for a modernist or any other man to write a bible or to correct what is written to suit his taste. That is, if the book is to have any pretence of being God's word about it, and pray what good is it if it has not? The sudden loss of faith amongst the clergy and their apparent determination to turn Protestantism topsy-turvy to suit themselves has excited the ridicule of scientists and the amazement of the people. Of what use is a union of churches which has no revelation to build on and nothing but the loud and pretentious vapourings of men who have evidently "just got tired" of the old faith. There is no need of a pulpit to teach Social Service and unless it reforms and that right speedily, it will disappear, at least where modernism holds sway.

J. H. BURNHAM.

TO THE EDITOR "PETERBORO EXAMINER":

Sir,—I have just read your editorial of yesterday under the heading "The Cost of Government," wherein you say that they pay five times over per capita for Cabinet services than the people of the U.S. and that we pay 15 Cabinet Ministers over $1,100 per month. It may surprise some of your readers to find that we are paying for the services of over 900 members of Parliament, Federal and Provincial. Usually four to each County. What business corporation would pay four men to do the work of two. One member each for the Federal and Provincial house is all that is required in any county—then we have 13 members for Toronto, eight for Edmonton, nine for Winnipeg, when either place could be as efficiently represented by half the number. We have all the Parliamentarians necessary to govern a population of 50 million. There is a movement now to reduce the Cost of Government. Commence with over-representation, even if it is necessary to amend or alter the B. N. American Act.

Yours, etc.,
J. F. LILLICRAP.
Lakefield, 20th Feb., 1924.

EDITOR OF THE EVENING EXAMINER:

Dear Sir,—Allow me a small space in your paper to express my opinion regarding "Hard Times," as we hear merchants and everybody complain. The merchants and people are to blame as well as the government for this. During the last four years, both the Conservatives and Liberals have been reducing tariff. Last June they still made another reduction on woollen goods. This has practically killed the industry in the Dominion, at the present time and has thrown from 40,000 to 50,000 hands out of employment.

The following are the figures of imports into Canada for the year 1923:

Tweeds	$ 4,498,055
Overcoatings	455,331
Flannels	718,740
Worsteds and Serges	10,194,725
Lustres, Mohairs, Alpaca	1,190,116
Felt Cloth	33,141
Blankets	525,597
Travelling Rugs	82,025
Cashimeres, cloths	3,478,126
Carpets and Rugs	1,732,055
Women's and children's dress goods	2,508,457
Prunella	4,678
Sox and stockings wool	2,996,038
Sox and stockings, silk	453,209
Sox and stockings, cotton	1,016,066
Knitted goods n.o.p.	583,526
Undershirts and drawers	487,928
Gloves and mitts	1,320,369
Shirts	27,430
Shawls	105,862
Knitted goods, all kinds	1,046,800
Yarn, woolen and worsted n.o.p.	410,163
Yarn 50c. lb. or over	3,469,102
Yarn, mohair	145,576
Yarn, gonapped	8,135
Yarn, Alpaca	17,989
Women's and children's outside garments	1,197,202
Readymade clothing	1,795,885
Pressed felt	288,582
	$40,710,908

Many people profess to believe that the importations of goods from abroad is not injuring Canadian mills and that the present duties are too high. Surely the above figures will convince any intelligent person that we need protection on these lines, unless the people desire to discontinue the textile industry.

We would also ask our member, Mr. Gordon, what stand he is going to take at this coming session, towards assisting us to have this tariff increased, so that we may continue to do business. If there is any information he requires on the knitting industry, we would be only too pleased to give it to him.

Thanking you, Mr. Editor, I remain,

W. A. LAVOIE.

To the Editor of The Examiner.

Sir,—Your article in yesterday's issue regarding the accident at the Central School might lead your readers to infer that serious damage had been done. This is not the case. The fires were not put out, and little or no damage was done by water.

It was thought wise, however, to dismiss school for the day in order to put things alright. Work has been resumed without any further inconvenience.—Yours very truly,
A. MOWAT.

Save Sensibly!
Make Your Own Syrup with
MAPLEINE

There's practical economy in making your own syrup with Mapleine. Delicious to the last drop! And economical! Costs you only about 28c a quart.

At your grocers

REALLY RUNS

The license plate is almost as large as her automobile, but Miss Mary Bay likes her car because it is easy to park. Miss Bay is shown braving the traffic of Washington.

Astonishing Values for the Last Few Days of Our

FEBRUARY FURNITURE SALE

The Bargains are Bigger and Better Than Ever.

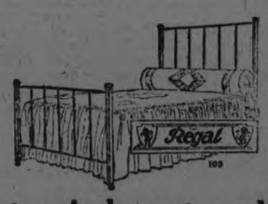

Fine Felt Mattresses, all sizes, good ticking - - - $6.75

Brass Beds, heavy two inch posts and five upright pillars - - - $11.50

All iron beds with heavy brass knobs, all sizes - - - - $4.95

All iron Springs, double wove wire and reinforced - - $4.95

Pillows, pure feathers, and good ticking - - - - - $1.59 pair

Sliding Couches, all steel frames and Cretonne coverings - - - - - $9.48

Dressers, in Walnut, Mahogany and Oak, large mirrors, three drawers - - $18.90

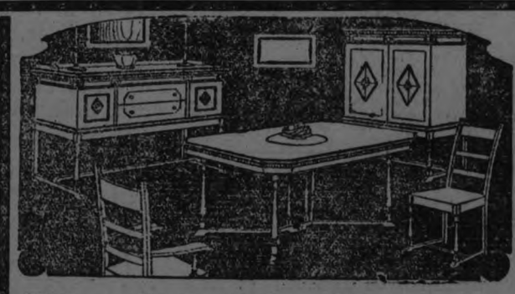

Walnut Dining-Room Suite, Buffet, extn. table and set of six chairs, to clear at *Terms arranged* **$95.00**

Dining-room Suite, in Golden Oak, Buffet, extn. table and set of six chairs, to clear at *Terms arranged* **$79.00**

Library Tables in solid oak, and very massive. Four book shelves, to clear at - - - - - $14.95

A wonderful assortment of the famous Lloyd Baby Carriages and Strollers, many different styles. Prices from - - - *Terms arranged* **$23.00**

HOME FURNISHING CO.

208 CHARLOTTE ST. - Phone 1428w - H. Florence, Prop.

SISTER MARY'S KITCHEN

By SISTER MARY

LEFT-OVERS

When the larder and refrigerator seem full of little dabs of left-overs don't instigate a reckless "clearing up" but carefully take stock and use your imagination.

Most left-overs of vegetables and meats can be divided into two groups, one for salads and one for "rechauffes."

A very little bit of many vegetables can be combined in a molded jelly salad or used with lettuce and a French dressing.

Two tablespoons carrots, two of peas and a stalk of celery can be combined with one or two pickles and two or three tablespoons of carefully chopped cold meat in an aspic jelly, making a salad any woman should be proud to serve.

Cauliflower, string beans and beets can be tossed together with a smatter of onion and served on crisp lettuce with French dressing.

Service Counts

Often the secret of the success of the left-over dish lies in its garnishing and serving. If the salad of odds and ends is served on the best salad plates with as much ceremony as if it were a salad of artichokes the family will more than likely "fall for" the atmosphere of the plates rather than the salad.

A jellied salad is often more successful molded individually. This gives the cook an opportunity to consider the individual tastes of the family and apportion her left-overs accordingly.

This holds true in reheated dishes as well, and makes ramikins invaluable to the housekeepter.

For the "rechauffes," meats can be used in croquettes, in cream sauce on toast or patties, meat pies and stews. Often the vegetables and meat can be combined to make a palatable stew or what is known as a "sea pie."

A chartreuse is always attractive and one of the cleverest ways of using up left-over meats. For this the meat is carefully minced and seasoned and combined with any gravy or stock. A mold is lined with rice or mashed potato filled with the meat preparation and covered with whatever is used for the disguise. The whole is then steamed or baked and can be served with a tomato or other piquant sauce. Individual molds are convenient for this concoction.

Sea Pie, or Stew

A sea pie usually makes a clean sweep of the pantry, using all the meats and vegetables at hand. The covering of the pie is made of mashed potatoes, corn meal mush or a biscuit dough.

The "tail" and bone of a rare porterhouse steak can be worked into a good clear soup. Cut the tail in tiny pieces, cover bone and meat with cold water, add the "soup bag" and let stand half an hour. Then bring slowly to the boiling point and let simmer an hour longer. Strain and serve very hot with a little steamed rice in each plate.

Vegetables that have been served with butter are good reheated in cream sauce. A sprinkling of grated cheese adds to the richness of the sauce and flavor.

A spoonful of vinegar to each quart of rinsing water will sometimes revive faded colors.

THINKING HEALTH

It is well to think well and divine to act well. All the thinking you may be able to produce will fail to advance you either mentally or physically if your acts concerning the use or misuse of your bodily powers are not shaped to carry out your ideal thoughts.

A body that is not too fat or too slim and is kept clean and healthy by right living should, under the proper environment, produce a vigorous mind that is full of clean, helpful thoughts. These thoughts shape your life and make or break it.

The attitude of thinking health is necessary to body building and normal development. A clean, active mind will have a deep regard for the preservation and control of the bodily health and strength. Life's stream depends for its renewal in those who come after us, on clean, healthy minds.

Don't cause a let-down in your physical efficiency by carelessness in your mental makeup. The day you decide to take it easy, or run along in a rut, that day you have started a physical decline.

If your health thinking is strong and active, the stimulus will show returns in healthy, active bodies.

You can think yourself into many situations. Try it on health.

KODAK SAFETY FILM

BEVERIDGE ASSAILS MEDDLESOME LAWS

Says Country Is Smothered By Legislation and Fears It May Result in Race of Hypocrites.

ST. LOUIS, Feb. 22.—With America in danger of being transformed into a race of hypocrites through ever increasing governmental interference in private and business affairs, the "frenzy of law-making" nevertheless continues unchecked in Washington and goes hand in hand with a riot of corruption through officialdom. This was the assertion of former Senator Albert J. Beveridge, of Indiana, in a Lincoln day address here before the Young Republicans Association, in which he made a fervent appeal for the simplification of legislation and the cessation of restrictive and oppressive measured formulated by topheavy and incompetent Government bureaucracy.

Mr. Beveridge mentioned the Teapot Dome scandal, the Veterans' Bureau frauds and the conviction of William H. Anderson as illustrative of conditions prevalent in the country. While public officials are proving themselves "whited sepulchers," the Government machinery, he said, continues to become more oppressive and "swarms of Government agents fly over the land disciplining industry and trade and eating up the substance of the people."

The people have come to find, he said, that "the odor of sanctity is mingled with the smell of oil" and a dangerous conditions has been created, with the public mystified, resentful, dazed and dangerous. No false sentimentality, he said, should divert the determination of Congress to sift the oil scandal to the bottom and bring the guilty to prison and give vindication to the innocent. "Let retribution," he said, "be swift, ample and all inclusive."

"Fewer laws better enforced, less government better administered, more liberty better ordered—these are the needs of the time," said Mr. Beveridge. The country is smothered by legislation. The boundaries of law have been broken over, and statutes have invaded the province of the pulpit and the school. The church has abdicated to the State, which cannot possibly do the church's work—the sermon on the Mount is higher than acts of Congress or Legislatures.

"The attempt to regiment the business activities of the people has resulted in multitudes of Government bureaus, boards and commissions, hives of bureaucracy, from which swarms of Government agents fly over the land, disciplining industry and trade and eating up the substance of the people.

"Expense of government has swollen to dropsical bulk, and administration of government has become so intricate and involved that nobody can comprehend its workings. For instance, when Lincoln became President there were, all told, fewer than one public official for every 800 adult citizens. To-day, according to the careful report of the National Industrial Conference Board, recently issued, there is one Government employee for every eleven persons over 16 years of age.

"The salaries alone of these millions of public employees is $3,800,000,000 every year.

"Those who do the day's work of the nation are so terrorized by tax gatherers and other Government spies and inspectors that American character is being transformed from that of upstanding, fearless citizens of a republic into tthat of furtive and hypocritical subjects of an autocracy.

"And while this frenzy goes on of making business toe the mark drawn by bureaucrats who know nothing of business and could not run any big concern—while this craze for compelling artificial business ethics proceeds—corruption riots throughout officialdom itself.

"The inside of the cup is putrid—even leaders of moral causes are found to be venal; and the odor of sanctity mingles with the smell of oil.

"We have enough Government guardians of business conduct to stop a wife from taking loose change from the pockets of a sleeping and stingy husband; and yet fraud pollutes the Veterans' Bureau at Washington, the Teapot Dome rottenness contaminates the national Government and an outstanding prohibition leader is convicted of forgery and graft.

"No political party has a corner on scoundrels, no religious denomination a monopoly on virtue; and the political or moral organization that shields its rascals invites its doom. Honesty is fundamental.

"Woe to the country whose citizens lose confidence and have cause to lose confidence in Government officials and especially in champions of moral causes. We may divide in opinion on public policies and all is well; but when the elect of the land prove to be whited sepulchers, suspicion of everybody and everything ensues, and all is ill.

"For years we have been riding for a fall. The stupendous profiteering during and after the war, the incredible overbuying and prodigious mispurchases by Government agents that only the plea of belated haste saves from a sterner branding, formed the looting habit of which freshly uncovered filth is only one noxious result.

"The Teapot Dome is but one evil shoot from the upas tree of spoilation that for years has been sucking the financial vitality of the nation. No matter what political party is hurt, no matter what moral organization is discredited, no matter what eminent personage suffers, let investigation tear that poisonous plant root and branch out of American soil.

"For the sake of public faith in free institutions everybody hopes that, in the end, all will be found straight; but I have a hunch that only the edges of deep and widespread rottenness have been touched as yet."

Legislation had reached a point, the former Senator said, where laws have become so complicated that even lawyers cannot understand them, and one of the tasks of the day is to restore the people's faith in the rectitude, alertness and capacity of public officials without further complicating the Government machinery and piling more laws on those already on the books.

He advocated the abolition of the Railroad Labor Board because it has outlived its usefulness, and the curtailment of the authority of the Federal Trade Commission on the ground that it has become a meddlesome busybody interfering with the normal flow of trade. Included in his remarks also were attacks upon the League of Nations, the Bok peace plan and any device that would involve America in European quarrels.

Every Dog Has His Day

IT WAS HEYDAY FOR 1900 CANINES AT THE 48TH ANNUAL DOG SHOW HELD IN THE GRAND CENTRAL PALACE, NEW YORK CITY, WHEN ARTIST E. R. HIGGINS LOOKED THEM OVER.

THEY'LL BE DUKES

PRINCE GEORGE (LEFT) AND PRINCE HENRY (RIGHT), SOON TO BE MADE ROYAL DUKES.

LONDON, Feb. 20. — Princes Henry and George, the third and fourth sons of King George, may soon be dukes.

The king is expected to call upon his sons and say to them:

"Arise, noble dukes."

And the two, having bent their knee in homage, will rise with new titles. Being a duke doesn't mean much, except to admit one as a full peer member of the House of Lords. To make his children royal dukes is one of the few prerogatives of the crown which the king can perform without consulting anybody.

Prince Henry, 24, may be the Duke of Edinburgh and Prince George may have the dukedom of Kent, Sussex or Gloucester.

Time to get up—
and have some
REAL Coffee
CHASE & SANBORN'S
SEAL BRAND
COFFEE

IF the proverbial "needle in a haystack" is ever found it will be through a Want Ad. in the Evening Examiner

YOUNG'S POINT

YOUNG'S POINT, Feb. 22.—Mrs. Elmer Johnston and sister, Miss Helen Brooks, are at present visiting friends in Montreal.

Miss Clara Payne, of Dummer, is at present visiting her sister, Mrs. Robt. Northey.

Mr. Aldus Preston, who has lately returned from the North-West, was in the village on Saturday.

Born—On Monday, February 18th, to Mr. and Mrs. Leon Ellsworth (nee Hilda Wilson), a son—Roydon Leon.

Among those from the village who attended the hockey match in Lakefield on Tuesday evening were: Mr. and Mrs. Alex. Spence, Mr. and Mrs. Wm. Brooks, Rev. J. L. Hughes, Rev. Father Carroll, Mrs. Oswald Brooks, Mrs. A. Woods, Mrs. McDonohue, Misses Mary O'Toole, Bridget Walsh, Agnes Young, Dorothy Wilson and Messrs. Austin Walsh, Andrew Wilson, Wm. Young, Claire Brooks, Joseph Ayotte, Stewart McNaughton, Elgie Heard, Donald McNaughton, Roydon McMoyle, Manley Godfrey and Llewllyn Douglas.

Nurse Shaughnessy, of Peterboro, is spending a few days in the village.

Mr. Andrew Dever, of Buckhorn, visited his brother, Robt. Dever, this week.

Mr. A. A. Smith is at present visiting friends at Hall's Bridge.

The many friends of Miss Irene Young will be pleased to learn that she is progressing favorably after her serious operation in St. Michael's Hospital, Toronto.

Mrs. James Carroll and Mrs. Walter Young spent Sunday visiting friends in Ennismore.

Rev. J. L. and Mrs. Hughes were in Haultain on Tuesday.

OCEAN DIP ENDS IN DIVORCE.

"Immoral For Woman to Wear Bathing Suit," Said Husband.

LOS ANGELES, Feb. 22. — Mrs. Julia M. Hale went to Redondo Beach with a woman friend, donned a bathing suit and took a dip in the ocean.

George Hale, her husband, objected and, she says, told her "it was immoral for a woman to wear a bathing suit."

Mrs. Hale told her troubles to Judge Moncur in Superior Court, where she obtained a divorce for cruel and inhuman treatment.

Thought for a Child's Welfare Always includes
SCOTT'S EMULSION

OLD TIMERS WERE GORGEOUS EATERS

DRESDEN, Feb. 21.—(Associated Press).—Menus of olden times when kings and robber knights served tons of food and wine to their castle party guests during feasts which sometimes went on for weeks, have been appearing recently in the German newspapers which marvel at the capacities to eat and drink of the individuals living 300 or 400 years ago. Scientists, and letter writers to the newspapers in general, have taken up the subject of enormous repasts, and discuss at length the appetites of the nobility of former times. The scientists agree that it is scarcely conceivable how the kings and their friends could really consume the quantities of food and drink which has been accredited to some of the famous old characters of history in Europe.

An example of a feast at the court of Hanover in the sixteenth century when 13 different meat dishes were served has been published in virtually all of the newspapers of Germany recently, and has brought out much comment, especially by writers who make comparisons of the fat days of the past centuries and the "lean" days in Germany during the war, and since.

The menu, compiled from old court records, follows:

First section—Two kinds of wine soups, baked singing birds, meat pie, venison, mutton breast, wild pork, veal, roast chicken, boiled beef, two kinds of fish, vegetables and wine.

Second section—Lobster, trout, carp, pickled meats, lamb chops, roast deer, young roast pig, ox feet, artichoke, fig cake, desert, wine and brandies.

In those days, it is claimed, that even in the homes of persons of the middle class the dinner usually consisted of six courses, each course constituting seven to nine different dishes.

The old habit of gormandizing as practiced by the kings has passed forever, most of the writers agree, and the scientists aver that the people of today, who do not stuff themselves, are happier and in better health generally than their gluttonous forefathers who reveled in feasts of rich foods and strong drinks and some times died of apoplexy at the table before the eyes of all their guests who were also stuffed and trying to be merry.

British Farmers Are Opposing Cattle Pact.

LONDON, Feb. 21. — (Canadian Press). — The Council of the National Farmers' Union passed a resolution yesterday, protesting against the recent agreement between the Minister of Agriculture and the Canadian Government, whereby all cattle imported from the Dominion as stores are allowed entry into the interior of the United Kingdom provided they are suitable for 28 days more feeding.

The Council of the Farmers' Union, in the resolution referred to, point out that it is obvious that all cattle after such a long journey are suitable for 28 days more feeding, the effect of this rule being to admit to the interior markets Canadian fat cattle under the guise of store cattle.

ROUGH BUT EFFECTIVE.

Jolting Auto Ride Restores to Use Man's Paralyzed Hand.

PONCA CITY, Okla., Feb. 22.—A jolting ride in a motor car restored to use the paralyzed left hand of a man who had been given a "lift" by two residents of Tonkawa. The man, a stranger to them, climbed in at their invitation and sat on the rear seat. His left hand hung limp. The car hit a bump, the passenger's head struck the top, and the two in front were startled a moment later to see him wave the hand and cry, "I can use it, I can use it!"

YOUR HEALTH

DR. CLIFFORD ROBINSON

CHANGE IN DIET

Sometimes, as a benefit to the depleted system through wasting disease or as a result of seasonal habits, a change in diet becomes necessary. But change in diet must not be entered into haphazardly. It should be made only upon the advice of your physician, if serious impairment of your health is to be avoided.

One may not be in the right physical condition to stand a change in diet, without careful preparation. But he may not be aware of this condition. If anything should go wrong the changed diet is to blame and not the careless action of the individual concerned. One is simply courting trouble to institute a complete change in diet without knowing the actual body condition, through a careful health examination. Often people regard a change in diet with no more concern than a change in clothes.

In the changing of any diet, special care must be given to the fats. These are not only a source of heat to the body but are very important in regulating other food processes. Vegetable fats and those of nuts and oils will be found more favorable when changing diet. The reason is they are more easily digested than the animal fats. Their nutritive value is just as great while the flavor is more pleasing and palatable.

Too much salt retains uric acid and therefore too much salt will cause catarrh and other similar troubles. It must also be practically avoided in all rheumatic troubles. Too little salt is the cause of malnutrition, owing to deficient assimilation of food.

The salts contained in vegetables, cereals, etc., are not the same as common salt. The vegetable salts are chiefly phosphates and carbonates combined with potassium, calcium and magnesium.

Be careful to remember in any diet change that the salts contain no protein, as many people consider them nourishing.

FULLNESS IN FRONT.

Front fullness for frocks is being stressed by a number of French houses, but the plain flat-back effect is almost invariable.

KEEP YOUR SUIT CLEAN AND NEAT

By "THE STROLLER."

NEW YORK, Feb. 21.—(United Press).—You've probably noticed how the "missus," when you positively refuse to authorize expenditure of domestic funds for a new dress or a new suit, resigns herself with a sigh to having her last year's model dry cleaned or dyed. As a general rule, men wear a suit until it is so shabby and worn that nothing remains of it except interment in the bag that goes to the old folks' home.

But sometimes (possibly most of the time) suits or topcoats are discarded when there is still a good bit of wear remaining in them. Take, for instance, that light suit which you bought last spring and wore pretty steadily throughout the summer and fall. It's a little spotted. Dry cleaning will eliminate that difficulty. Well, you don't like the color of it anyhow. In that case, take it around to the dyers and see what he will dye it for.

A suit that is dry cleaned and dyed looks like new and is well worth the expense that it takes to put it into condition. Of course, you can't take a worn-out suit and revivify it, but if it looks as though it might stand a few months' further wear were it spruced up a bit, consult your tailor or dyer.

A little neighborhood tailor told "The Stroller" that there wasn't a thing in connection with men's clothing that couldn't be fixed. Of course, when confronted with the question, "Can you take shine off serge?" he had to confess to being nonplussed, but as a general rule the crafty tailoring craft can remedy almost all ills of clothing. It's rather senseless to discard a suit just because there is a tear in the trouser leg. That's a little job that the subtitles of the sartorial art can fix up in a way that can't be discerned by the naked eye.

A good dry cleaning will add to the life of a suit or topcoat. Even the suits you wear frequently, even though they don't look as if they might need it, will improve considerably and live longer if the dry cleaner is patronized. It's a good investment.

* * *

While on the subject of making clothes live longer, it might be opportune to speak of properly caring for the trousers of your extra suits. The majority of coat hangers nowadays have a rod whereon to place the trousers. In most cases, this is a good procedure, but in certain materials, folding the trousers over the rod will make a crease. To avoid this, the best thing to do is to purchase some trouser hangers at the nearest "5-and-10." These hangers are equipped with wooden clips which are fastened to the bottoms of the trousers and they are hung upside down. The weight of the trousers is thus at the bottom and the crease is preserved. In many instances, that Sunday suit can be worn for three or more Sundays without pressing with the aid of the trouser hangers.

Also don't forget that the man who prides himself on the looks of his clothes always brushes his duds carefully before hanging them up in the clothes press

CONSTANTINOPLE TO GET MANY VISITORS

CONSTANTINOPLE, Feb. 21.—(Associated Press).—The tourist companies having announced that many American travellers are due to visit Constantinople this spring, the local Turkish authorities gave shrewd consideration to the impressions these foreigners might carry away of Turkey and the Turks.

As a result, it has been decided to provide the Americans with Turkish guides to the city, thus breaking an old precedent. Never in the past have Turks acted in this capacity; the work always has been done by non-Moslems. The guide service is to be without cost, so it is said, and as only Turks will be employed, there will be no danger of aliens spreading unfavorable reports of the country and the people.

It is estimated that some 3,000 Americans will visit the Turkish capital this spring, on the many tourist steamers that have placed Constantinople on their itinerary.

The "ALLENBURYS" MILK COCOA
(PREDIGESTED)
A delicious, nourishing beverage. Prepared in a minute by the addition of boiling water and sugar.
For Sale by

C. E. Adams	F. W. Edwards	McDermid & Jury
Herbert Allen	Fitzpatrick & Geraghty	C. M. Moncur
F. W. Bates	W. A. J. Giles	E. L. Payne
J. P. Bond	Frank Goselin	Peterborough Milk Products, Lt.
J. T. Braund	Wm. J. Grady	Nelson Routly
Mendel Braund	H. H. Howden	John Speer
L. M. Brooks	Jas. Juby	Warne Drug Co. Ltd.
T. J. Brooks	W. J. Kent	F. C. Weber
Fred W. Burnham	Jas. Lynch	Albert E. White
Collins & Crowe	T. B. Manicee	
C. S. Curran		

"FEEL IT HEAL"
Mentholatum
COLDS · BURNS · BRUISES

You Don't Need to Add Other Foods

You Eat POST'S Bran Flakes As a Delicious, Tasty Cereal

YOU can *enjoy* eating bran regularly. You can get the positive relief from constipation which bran can only give if eaten regularly—with *Post's* Bran Flakes, the *appetizing*, natural laxative cereal.

Don't confuse *Post's* Bran Flakes with harsh, husk-dry bran which usually must be mixed with fruit or other foods to ease it down. Such brans often do not bring the results you hope for—simply because you cannot force yourself to eat them regularly.

Post's Bran Flakes is a delicious, tasty cereal: *you'll like to eat it. Post's* Bran Flakes with Other Parts of Wheat is a delicious laxative with high food value.

Eat *Post's* Bran Flakes regularly. Promotes regular body habits. Keeps you healthy—fit—your system clear of poisons. Serve it with milk or cream.

But insist on *Post's* Bran Flakes—the bran flakes which happily combine laxative qualities with delicious flavor. At all grocers.

Made in Canada by
Canadian Postum Cereal Co., Limited
Head Office: Toronto Factory: Windsor

Now you'll like Bran!

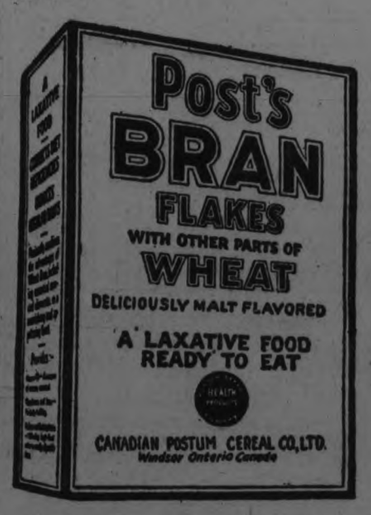

POST'S
BRAN FLAKES
With Other Parts of Wheat
26

A Laxative Food

Hall's Saturday Values of Savings Interest to Every Thrifty Buyer

Women's New Flannel Skirts

Fashion has predicted flannel to be the leading material for skirts this spring. A new assortment has just arrived, showing side pleats and button trimmings, in the popular shades of fawn and grey. They are moderately priced at, each,

$6.50

You may also choose from several smart pleated models of heather homespun and navy blue and black tricotines. Priced from, each,

$3.95 TO $6.95

THREE ONLY

"Billie Burke" Flannel Knicker Dresses $12.90

The Knickers are made in tight knee-band style and the Overdress in one-piece with straight lines. Very smart and practical. There are only three of these Dresses. Navy blue, with trimmings of black and white checked flannel, henna with brown and white checked flannel trimmings and saxe blue with black and white checked flannel trimmings.

They are "Billie Burke" Dresses, and when purchasing them you can feel assured that you are purchasing the smartest styles, the finest materials and the best workmanship obtainable.

SPECIAL FOR SATURDAY

RubberKitchen Aprons 59c each

And you'll want one as soon as you see them. They are made from pure rubber gum and are easily cleaned. Very handy to slip on to protect one's better clothes when doing housework. They come in a wide assortment of dainty colors, and are practical and pretty.

Penman's Seamless Cashmere Stockings 69c pair

BLACK AND HEATHER MIXTURES

Excellent Stockings of Penman's manufacture. Plain knit from splendid soft all-wool serviceable yarns, with seamless legs and feet. Cosy, comfortable Stockings which we highly recommend.

Values which regularly sell up to $1.25 per pair. Reduced for Saturday's selling.

Women's D. & A. Coutil Corsets 98c pr.

Two perfect - fitting models to suit the average figure. One elastic band, low bust; the other medium bust, embroidery trimmed. Made from serviceable coutil, non-rustable steel and four stretchy elastic hose supporters. Colors of flesh or white.

33-INCH NATURAL SHANTUNG SILK, SPECIAL AT

88c YARD

A good firm quality that is free from all dressing. A great washing Silk. Used for ladies' and children's lingerie and dresses; also for men's shirts and pyjama suits.

"FOWNE'S" SCOTCH KNIT HEATHER GAUNTLET GLOVES,

79c PER PAIR

Snow cannot get down the cuffs of Gauntlet Gloves, which makes them so essential for all outdoor wear. Made from all-wool, cosy, brushed yarns, and they come in natural and beaver shades. All sizes. Regular $1.00 value.

54-INCH ALL-WOOL SUITING SERGE,

$1.49 PER YARD

In colors of black and navy blue. A good, heavy, firm weight that will make a good wearing skirt, dress, suit or coat. Perfect dyes. Saturday special, $1.49.

WomensHand Bags & Beauty Boxes 98c

Values which regularly sell up to $2.00 each. But a special purchase enables us to sell them at this extremely low price. They are all genuine leathers, in black and colors, showing a wide variety of styles. Completely fitted with pretty silk linings.

Rummage Dept.

ANOTHER BIG SALE OF

Guaranteed Aluminumware $1.98

Every piece in the lot is fully guaranteed for 20 years, and is worth $3.00 each. You'll find an assortment of pieces that are very useful—Dish Pans, Coffee Percolators, Casseroles, Covered Preserving Kettles, Frying Pans, Basters, Roast Pans, and several others too numerous to list here. But we assure you that every piece is a "special" value at Saturday's Sale price. And we urge you to purchase them and realize considerable savings.

Satin Stripe Brassieres 49c EACH

A long, perfect-fitting Bandeau Brassiere adds so much to the long slender lines so desirable for spring. Bandeau style, back fastening. Serviceable satin stripe coutil in flesh color makes up this practical Brassiere. To be had in all sizes.

NEW ENGLISH CURTAIN NETS, EXCEPTIONAL VALUE SATURDAY,

39c

480 yards in the lot. Extra good patterns and splendid qualities. Imported direct by us from England.

MEN'S FLANNELETTE NIGHT SHIRTS,

75c

Our Men's Department in the Rummage holds many special items of interest for Saturday, and the leading one is this splendid quality Flannelette Night Shirt, perfectly made, in good generous sizes, and greatly reduced in price.

8/4 UNBLEACHED SHEETING,

59c YARD

This moderately priced Unbleached Sheeting is of standard grade, evenly woven. A few washings will bleach this pure white. It is very strong and good wearing, and is greatly reduced for Saturday.

BETTER QUALITY BED OUTFIT, A "SIMMONS" FEBRUARY SPECIAL

STEEL BED, COIL SPRING, MATTRESS, COMPLETE OUTFIT,

$47.85 SATURDAY

The whole Outfit is gunaranteed throughout. Two sizes—three-quarter and double-bed. The Mattress is pure layer felt, guaranteed Springs and a perfect made Bed.

SPECIAL THREE HOURS' SALE OF TORFEACO COMFORTERS, FROM 2 TO 5,

$2.87 EACH

They are filled with pure white cotton and are covered with long wearing chintz in dainty bedroom designs and colorings in a wide assortment of patterns. They measure 66 x 72 inches.

FOUR-STRING CORN BROOMS, ONLY

39c

A price very low indeed when you consider its qualities. Made of green pliable corn, varnished handle, hand sewn, four strings. A Broom that will give hard daily use satisfactorily, and sells regularly at 65c each.

WATER GLASSES, **6 FOR 29c**

PRESSED GLASS CREAM AND SUGAR SETS, **19c PER SET**

WHITE COFFEE CUPS AND SAUCERS, **13c**

ENGLISH COLORED BATH TOWELS, SIZE 21 x 44 INCHES,

49c EACH

Their soft, heavy pile and good drying qualities make these Towels especially desirable. They are firmly woven from natural yarns, with red stripe and fringed ends. A value that is hard to equal at Saturday's low price.

BLEACHED COTTON HUCK TOWELS,

25c

SIZE 18 x 34 INCHES

Well adapted for every-day use are these Huck Towels of sturdy cotton yarns, in close even weave. Hemmed ready for use. A surprisingly low price for tomorrow.

NOTE THE SPECIAL SALE OF ALUMINUM WARE IN THE RUMMAGE DEPT.

RICHARD HALL & SON LIMITED

THE SPECIAL HOSIERY SALE ON MAIN FLOOR IS EXCELLENT VALUE

BELL TELEPHONE PROGRESS

The activities of the Bell Telephone Company of Canada in 1923, as disclosed by the Annua Report received by Manager J. McHardy yesterday, were on a scale unexamp ed in the history of the Company.

Perhaps the most significant development of recent years is the changed attitude of the public towards the telephone. As the report says:

"Service is now required of us in homes and small places of business which, a few years ago, could not have been considered as a possible market. Thus, within our present boundaries, the telephone field is broadening daily; therefore, we are obliged to meet demands for a rapidly growing local service."

Telephone revenues for the year amounted to $22,225,714.24, and expenses $18,044,455.87, leaving a ne of $4,181,258.37 from which to pay bond interest, dividends, a otment to the Benefit Fund and provision for suplus.

Increase in Stations

During 1923 there were placed in new locations, by addition or transfer, 120,084 telephones, and there were removed by cancellation or transfer 68,066, resulting in a net growth of 52,018.

This is the highest record of net growth in the Company's history, and indicates the extent to which new facilities were put into use—earning revenue.

While the number of local calls in 1923 increased 6.3 per cent over 1922, the long distance calls increased 11.4 per cent.

Additions to Plant

The gross additions to plant for the year amounted to $12,698,582.83 of which the following are the principal items already made available for service:

Land and buildings	$ 457,909.83
Central Office apparatus and subscribers' telephones	4,668,478.96
Exchange and toll lines	4,626,785.88

Financing for 1923

The large undertakings of the year required heavy capital outlay.

Under the authority previously given to the Directors there were issued during the year 78,804 shares.

61,553 of these were taken up by the shareholders.

4,751 shares were bought by employees under the Plan authorized in May, 1922.

12,500 shares were sold in one block in England at the market price.

Pension and Benefit Plan

There are now fifty-two persons on the pension roll, a net increase of nine during the year. With increasing years and numbers there is a cumulative liability on this and the Death Benefit account, to provide for which the Benefit Fund has been increased to $722,752.00.

2,311 Sickness Benefits were granted in 1923, an increase of 409 over 1922.

The report concludes, "The past year's achievements have been made possible by the splendid morale of our forces, fostered and maintained by employee organizations, and by the example of the supervisory employees.

ANDERSON—WHAT IS HE?

Martyr or Rogue? Drys' Faith Still Unshaken

A prize winning boy temperance speaker.

A brilliant student of law at the University of Michigan,

President of an Epworth League society.

The leader who put over the local option law in Illinois.

Head of the Anti-Saloon League in Maryland.

Two-fisted, hard-hitting head of the Anti-Saloon League in New York and a national prohibition figure.

Convicted of forgery and sentenced for from one to two years in Sing Sing Prison.

WM. H. ANDERSON.

Such is the career of the hardest hitting, keenest and most feared foe liquor has met in the United States—William H. Anderson, until his resignation last week, superintendent of the Anti-Saloon League of New York State and the enigma of wet and dry interests alike.

What Next?

If he goes to prison, and go he will unless the subtle legal parries of Charles S. Whitman, his counsel, open for him a last minute escape, what next?

In his long career leading the battle on liquor, Anderson has hit hard and he has asked no quarter. His strategy has been subtle, and he has had the people with him. But now he stands, convicted by a jury of his peers, of forgery in the third degree. Significantly, too, his enemies point to the last minute efforts of former Gov. Whitman of New York, past master of legal strategy, to stave off the sting of the sentence—one to two years in prison—and spare his client the stigma of a felon's record. For Whitman has based his last ditch stand on technicalities rather than a denial or guilt.

"We love him for the enemies he has made," frequently quoted leaders in the dry movement when their leader never hesitated to make enemies. He attacked high and lowly alike. Even as a boy he was noted for that.

Striding to and fro on the platform as a youngster in short trousers, Anderson, the boy, hurled juvenile phillipics against the liquor traffic and its entrenched interests. Prizes for "white ribbon" orations showered on him right and left.

He went to Blackburn College when he finished high school and from there entered the University of Michigan to study for the practice of law. Returning home a full fledged attorney, he flung his full strength against the liquor traffic again. As president of the Epworth League in the Springfield, Ill., district of the Methodist church, he attended a state convention of the organization and listened to Dr. Howard W. Russell, founder of the Anti-Saloon League, then a new thing in Illinois, outlined the plans and aims of the organization. Thrilled with the possibilities of this new weapon against the saloon, he then and there "felt the call" to devote his life to war on the liquor traffic.

He began to organize and, though early in his 20's, he fought through the fight for a local option law in Illinois and then witnessed a triumphant fight in 1000 localities that ran the saloon out of town with the weapon he had placed in their hands.

He was offered the post of general counsel to the league in Illinois, but declined. But when the chance came to become superintendent of the Anti-Saloon League in Maryland he accepted and plunged into the fight with both sleeves rolled up.

Mayor Preston of Baltimore early became aware of the presence of Anderson when his barbed darts given out in public statements and from the platform fell into city hall. Senator John Walter Smith and a regiment of governors, legislators, minor officials and mere candidates also soon became aware that there was a man in Maryland whom it did not pay to stir up.

Woke up New York

Then in 1914 the New York State Anti-Saloon League begged Anderson to come to New York and take up the fight. He did—and the fight is still on.

First there came a bill in the General Assembly at Albany requiring that all packages containing alcoholic liquor for beverage purposes with 2 per cent or more alcoholic content should be labeled with a skull and crossbones and bear the statement:

"This Preparation contains Alcohol, which is a habit-forming, irritating, narcotic poison."

The bill didn't become a law,—Anderson never expected it would. But it stirred up interest and focussed the eyes of the state on the liquor question, and the head of the New York State Anti-Saloon League became one of the most talked-of prohibition advocates in the United States.

William Barnes, the big Republican boss of New York, next felt the smart of Anderson's lash when the league headquarters referred to him as "the boss of the liquor end of the Republican party." Barnes sued, but nothing came of the action and it was soon lost sight of in the flood of publicity attendant on his suit against the late Col. Theodore Roosevelt.

"Get Anderson" Cry

"Get Anderson" became the cry of the anti-Prohibition forces. But he was hard to "get." Agents trailed him, his whole life was raked over, until the attack at last, a flank attack, was made and the prohibition leader was accused of irregularities in his accounts.

With Charles S. Whitman as his counsel, he faced the withering fire of his accusers and gave and took with equal equanimity. Despite all the charges, the powers behind the league maintained their unflinching support and expressed full belief in his integrity, and it was not until his conviction that he tendered his resignation.

And now the question friend and for alike aks is: What next?

WHY MANY STILL DESIRE WHISKEY

Poisoned by Clogged Filter. They Seek Something to Brace Up System and Make Them Feel Better.

The majority of people desire whiskey because they don't feel well. Some may look healthy, but one vital organ of their bodies is out of order.

This organ is the liver, the body's filter! When it is out of order you often wake up feeling dull and tired, tongue coated, bad taste in your mouth, sallow complexion and unpleasant breath. You are bothered with such symptoms as poor digestion, no appetite, sour stomach and gas, irregular movement of the bowels and that run-down, tired-out, nervous and upset condition! Often you have splitting headaches, catch cold easily and your system is too run-down to throw off the cold.

Better than whiskey. Take just a spoonful of Dr. Thacher's Liver & Blood Syrup after the next few meals. Notice the quick difference in the way you look, eat, sleep and feel. Let this wholesome prescription cleanse and tone your liver, put your stomach and system in condition and keep you feeling fine. It is pleasant to take and you will be completely satisfied; otherwise druggists are authorized to return the small cost. Dr. Thacher's Liver & Blood Syrup is sold and recommended by J. P. Bond, McDermid & Jury and The Warne Drug Company, Ltd., in Peterborough; The Tanner Drug Company, Ltd., in Lakefield, and by leading druggists in every

The Guarantee

FOR your protection, Sunlight Soap carries the strongest Guarantee of Purity ever offered with any soap—$5,000 is offered to anyone who can show that it is impure or that it contains any injurious chemicals. This Sunlight guarantee has never been challenged.

The blend of nature's finest cleansing oils skilfully made into soap by Sunlight experts is found in no other laundry soap. It stands alone for purity and efficiency amongst soaps the world over.

LEVER BROTHERS LIMITED
Toronto

The Sunlight guarantee is stamped upon every tablet of Sunlight Soap.

Your Health

By DR. CLIFFORD C. ROBINSON

ABDOMINAL INJURIES

When a careful study is made of the human figure one is struck with the adequate protection afforded against injuries. The cranium (head), which contains the brain, is securely boxed. The thorax or chest covers the heart and lungs, also carefully protected by the barred structure of the ribs.

But when we come to the lower division of the trunk, we find that the abdominal viscera are only protected by the walls of comparatively soft tissue. Practically all of the abdominal viscera are easily open to outside attacks.

Abdominal injuries may result from a great variety of causes. The first class are termed subcutaneous, including contusions. The second are open wounds.

Subcutaneous injuries may be confined to the abdominal wall or there may be lesions of the viscera also. Open injuries may be confined to the abdominal wall without penetrating it, or they may simply penetrate the abdomen, without injury to the cviscera, or there may be a prolapse or a wound of the viscera.

One of the chief preventive measures in guarding the abdominal viscera from injury is careful body posture both in standing and sitting. If the organs are not restricted by improper posture, they will be strong and healthy in repelling any injury, as well as aiding in rapid recovery. If the muscles are loose and flabby through lack of proper posture and exercise, their defense is practically nil.

Abdominal injuries may be just as serious when inflicted by oneself as though by an open knife wound or serious blow, kick or fall. Avoid sudden action in stretching or trying to reach your full limit. Injuries to the kidneys, a rupture or serious impairment to the other abdominal organs are often the result of such carelessness.

Pulp Embargo Opposed In British Columbia.

VANCOUVER, Feb. 21.—Logging operations in British Columbia pay out in wages approximately $100,000 a day and any embargo placed on the export of logs from the province at this time would seriously affect this contribution to the prosperity of the country, the Royal Commission on pulpwood was told by A. P. Wilson, a large logging operator. An embargo would be disastrous to the country, he said. It would compel protection for the home market only and necessitate closing down operations for four monthse each year. He stated that the class of log exported were largely those which could not find a market in this province.

OXO CUBES save the Housekeeping Money

Oxo Cubes are more than the easy way of cooking.

They are the economical way.

They lend zest and flavor to warmed-up dishes, and by stimulating the system, enable you to obtain extra nourishment out of the other foods you buy.

And there is another gain besides the monetary one—the family gain in health and strength that follows Oxo cooking. By getting more nourishment from your foods, you and those around you grow rapidly in strength and energy.

Put Oxo Cubes on your order list today. After a test you will never want to cook without them.

Old Father Cubist wants to amuse the children.

Send four OXO Cube wrappers for this Jig Saw Puzzle.
OXO LIMITED, 212 Lemoine St., MONTREAL.

OXO CUBES

In tins of 4, 10, 50 and 100 cubes.

Read Examiner Want Ads

Meet Your Friends for Afternoon Tea in the Tea Room

50c Mid-day Lunch 50c 11.30 a.m. to 2 p.m. Tea Room

Bundles and Parcels Checked at the Parcels Desk on Main Floor

Hair Dressing and Manicuring Parlors in charge of Miss Murney

Many Between Season Values for Saturday

NO matter how complete and attractive the wardrobe appeared at the beginning of the season, just now it takes on a dejected look. A new suit, or perhaps a wrap and frock will revive it; and in the nick of time come reduced prices at this store. Clever women who maintain their smartness without undue strain on the pocketbook, appreciate this opportunity.

Spring Millinery

Spring Hats all have some way of revealing happy dispositions. Some have gay circles of petit point on their crowns and many are sunshiny with Roman striped ribbon. It's easy for women to smile from under the brims of Hats as jolly as these.

Angorine Bonnets $1.35

Made from a wool that closely resembles Angora and washes splendidly. There are two styles—plain and the other with turned-back fold, forming a trimming around the face.

SECOND FLOOR.

Infants' Bonnets 95c

Hand-Crocheted All-Wool Bonnets, knit from fine wool in several different styles. The trimmings are of silk stitching, in becoming baby shades of pink and blue, while the ties are satin ribbon.

SECOND FLOOR.

Bootees 95c

Hand-Crocheted Bootees. The longer lengths in this line have shaped knees, while the shorter lengths are in plain white and novelty trimmed styles. Colors are pink and white.

SECOND FLOOR.

Flannelette Bloomers 59c

Ladies' Flannelette Bloomers made of extra quality heavy white flannelette. Elastic band at the waist and knee. This is an exceptionally well made garment.

SECOND FLOOR.

Girls' Dresses $4.50

Girls' Dresses in the favorite middy style. Made of all-wool navy serge. The skirt is pleated on lining, showing combination box and side pleats. Balkan blouse, trimmed with soutache braid in scarlet and white. Sizes 12 to 14 years.

SECOND FLOOR.

Gingham and Chambray Dresses $3.25

A special Saturday clearing line of Porch and House Dresses. Made of good quality gingham and chambray. The reason for this remarkably low price is that they are slightly soiled and the lines are broken — taken from regular stock on that account. Trimmings of pique and organdie are featured. Sizes 14 to 38. To clear at $3.25.

SECOND FLOOR.

Horrockses' Circular Pillow Cotton

This is an excellent grade of Circular Cotton, very suitable for hemstitching and embroidery. Specially priced for Saturday—

40-inch width, **65c** and **75c** yard.

42-inch width, **79c** yard.

Ladies' $1.45, $1.35 and $1.25 Underwear—Vests, Bloomers and Drawers—One Day, Saturday, at 98c Garment

This includes our entire stock of Ladies' Underwear, selling all season at $1.45, $1.35, and $1.25. There are many styles in Vests, Harvey and Watson Knit Bloomers, and knee and ankle length Drawers. Come sharp at Nine o'clock for the best size selection.

STREET FLOOR, ARCADE ENTRANCE.

Cressman's Ideal Four-Ply Sport Wool, Two-Ounce Skeins 23c

SELLING SATURDAY

This is in every way a superior quality Four-Ply Wool. A decided favorite of all Peterborough knitters. Selection of beautiful colors, including white and black.

STREET FLOOR AND BARGAIN ANNEX.

Exceptional Values for Saturday the Last Day of the Great

Sale of Silks

Colored Habutai Silk $1.49

We have long prided ourselves in the Heavy-weight Habutai in our stock. This splendid material, with its satisfactory washing and wearing qualities, is 36 inches wide and in colors of seal brown, Venetian rose, spark, sand, light grey, red, old gold, pink, orchid, Nile, jade blue, sapphire, tangerine, dark brown, black and white.

Crepe de Chene $2.39

This is our heaviest quality, which is such a great favorite for dresses, blouses and smocks. Notwithstanding its fineness of weave and weight, it is not transparent. The width is 39 to 40 inches, and it enjoys a range of the very newest shades—sand, jade, rose, wallflower, sapphire, bobolink, navy, ivory, black, orchid, pink, Copen., peach, cocoa and harvest.

Circular Vesting

36 INCHES IN CIRCUMFERENCE

You will find that a 5/8-yard end when finished top and bottom will give splendid service and can be made in a very short time. The colors are orchid, white and pink. The price for a 5/8 length is **79c**, but any length will be sold at the same rate per yard, 5/8-yard length **79c**.

Striped Vella Vella $2.48

36 INCHES WIDE

The knitted cloth that resembles silk velvet. The richness of the color and admirable draping qualities cannot be excelled in any other material. Crabapple, black, seal, Airdale, pelican grey, jade blue, tomato and mummy brown are the latest shades this season. Decidedly underpriced for the Silk Sale event.

Special Silk Canton Crepe $2.79

A beautiful new cloth, 39-40 inches wide, that is not transparent. It will wash and give excellent wear. See this cloth before purchasing other materials. A Canton at a crepe de chine price.

Colored Fuge and Pongee $1.25

31 TO 34 INCHES WIDE

For knickers and pyjamas —in fact, it is suitable for undies of every description. This very popular silk is less expensive during our Silk Sale than it has been in many years. Free from loading and in colors of white, orchid, peach, pale blue, pink, tangerine, ivory and sapphire.

Sheetings

AT PRICES THAT WILL INTEREST EVERY HOUSEWIFE

It is also a splendid opportunity for hotels and boarding homes to replenish their supply.

Seventy - Inch Fully Bleached Sheeting, strong and durable, woven with heavy round thread, **49c** yard.

High - Grade Canadian Sheeting, fully bleached and woven to give long wear, 72 inches wide, **69c** yard.

Best quality Bleached Sheeting medium weight, best of all Canadian makes, very suitable for embroidery work, 72 inches wide, **98c** yard.

Superior quality Bleached Sheeting, excellent weave for long and hard wear, 81 inches wide, **98c** yard.

Horrockses' English Best Quality Sheeting. Too much cannot be said of "Horrockses" Cottons. They are guaranteed strong and durable. 72-inch Special, **$1.15** yard. 72-inch Linen Finish, **$1.25** yard. 81-inch Special, **$1.25** yard. 81-inch Linen Finish, **$1.39** yard.

Clearing of Overcoats in the Men's Shop

You Can't Go Wrong on Our Overcoats at **$28.50**

All $30 and $35 O'Coats Are Now Reduced to— **$21.75**

"CROMBIE" — Celebrated Society Brand Crombie and Scotch Tweed Overcoats Reduced to— **$35.00**

The CRESSMAN Company Limited

PASSENGERS OF SNOW BOUND TRAIN SOUGHT SHELTER OF FARMERS

Haliburton Train Stalled At Fell's Station—Some Branch Lines Out of Lindsay Obliterated In Long Stretches By Drifts Twelve Feet Deep.

MAIN LINES OPEN.

LINDSAY, Feb. 21. — The snow blockade which has isolated Lindsay for the past two days, has been partially lifted with the arrival of a train from the east last night and one from the west this morning. Rail and highway traffic has been completely demoralized throughout Victoria County, and conditions are nearly as bad as six years ago, when a severe storm crippled the railways for a week.

The north country has been completely shut off from the outside world. A train from Haliburton attempted to reach Lindsay early Tuesday morning, but it was buried in snow at Fells station. The crew with some twenty-five passengers, were forced to seek refuge in nearby farm houses. An effort was made this evening to break the blockade, but the light engines used on this line struck a snag when they attempted to cut into the drifts. According to reports from the north country, the snow has gathered in drifts on the track to a height in some places of ten and twelve feet. In some places these drifts extend for three-quarters of a mile.

Stalled at Cambray.

A freight from Midland attempted to reach Lindsay Tuesday night. It came as far as Cambray where it encountered mountains of snow, and there it has remained ever since.

The Coboconk and Whitby lines are completely blocked and are likely to remain in that condition for several days.

Excavate Main Lines.

To-day a blizzard, though perhaps not quite as severe as Tuesday's, is sweeping over this section and the railway lines are filling in again. The railway authorities are concentrating all their efforts with a view to keeping the eastern and western lines open, and are, therefore, not in a position to pay much attention to the back lines.

According to reports from the townships, the highways are completely blocked and men will have to be employed to dig through the many drifts before they are fit for traffic. The drifts are so high in many places that a man can touch the telegraph wires without any difficulty.

Fresh Air Funds Will Take Risks

MARMORA, February 22.—If reports are true a local young lady had a very queer nocturnal visitor in the wee sma' oors of Sunday morning.

A small owl flew in through the open window, and when the young lady aroused from her peaceful dreams, there was Mr. Owl, calmly perched at the foot of the bed, viewing his new surroundings.

GRAINMEN DOUBT SHOT FOR HOUSE

Fort William Elevator Employees of Government Never Heard of the Alleged Irregular Practice.

FORT WILLIAM, Feb. 22. — If there are any irregularities, such as "a shot for the house," in the lake terminal elevators, the half dozen government weighmen and several government trackmen employed in these houses, examined by the Royal Grain Inquiry Commission yesterday, are in ignorance of the practice.

Most of these government weighmen have been connected with the service for ten and twenty years.

Not one man who testified before the commission had ever heard of manipulating the levers governing the valves in the granaries by which the farmers would be deprived of the proper weight of the grain sent in, as was described by the ex-employee of the Canadian National Elevator as "a shot for the house."

One witness this afternoon enlivened the session when he declared he had heard of "a shot in the arm," but never of "a shot for the house:" and another said "They would have to go some, and I do not believe they ever got away with it with me."

BUILDING NOT SOLD.

OTTAWA, February 21 (Canadian Press). — The reported sale of the Hotel Scribe in Paris, France, by the Canadian National Railways in a cable last night was discredited here to-day by the official of the Department of Railways.

The organisation mentioned as the purchaser in the transaction is the La Societe Immobiliere De La Rue Scribe.

It is stated that this organisation has taken over the building, and is to operate it for the Canadian National Railways.

THIS LADY SAYS

There's Nothing to Equal "Dr. Wood's" Norway Pine Syrup For Coughs and Colds

Mrs. David Thompson, West River St., Paris, Ont., writes:—"I cannot speak too highly of Dr. Wood's Norway Pine Syrup.

For myself and children I use nothing else.

My little girl, five years old, has had bronchial trouble ever since she had the "flu" a few years ago, and, now, whenever she gets a slight cold she develops a very nasty cough, but all I have to do is to give her a few doses of Dr. Wood's Norway Pine Syrup.

Also for myself, and the other children, I can find nothing to equal it, in fact, it was only a short time ago that I gave it to my ten months old baby, and could immediately see the difference it made in her. Now, I always keep Norway Pine Syrup in the house, as I feel there is nothing to equal it."

Price 35c. a bottle; the large family size 60c.; put up only by the T. Milburn Co., Limited, Toronto, Ont.

MORE FIGHTING SHIPS.

LONDON, February 21. — The MacDonald governm nt in view of unemployment situation, has decided to proceed with the laying down of five cruisers and two destroyers, as soon as the parliamentary sanction is given, it was announced by Chas. G. Ammon, Parliamentary under-secretary to the Admiralty in the House of Commons this afternoon. No decision has been reached, he added, regarding submarines, depot ships and other items on the programme of the Baldwin government.

A TRAGIC DEATH.

HAMILTON, February 21 (Canadian Press) — Answering a call for teachers issued on account of a shortage at Queen Victoria School here, Mrs Ruth Browett walked several miles from her home yesterday ,taught a class all afternoon, although very weak, and then collapsed.

She died in the hospital at midnight of heart failure.

Swamped with Orders!

COUPON

THIS COUPON AND **69c** GOOD FOR ONE $1.00 WEATHER HOUSE PROPHET

AN IDEAL GIFT

The orders for this Weather Prophet came in so fast and furious that our supply, which we thought sufficient, was completely gone after two days' selling. We immediately wired for another shipment, which has arrived.

Weather Prophets

Quaint, Attractive, Reliable. Mail orders 8c extra, for Packing and Postage **69c**

When the weather is fine the two children will be out, and when rainy weather is approaching, the witch will come out from 8 to 24 hours ahead of the rain or snow. Made in Canada.

The CRESSMAN Company

CITY FATHERS REMOVED SNOW

Millbrook's Councillors Shovelled Sidewalk In Front of Armouries On a Dare, But Succeeding Storm Filled It In.

MILLBROOK, February 22.—Labour government found practical demonstration in Millbrook on Tuesday afternoon when the "city fathers," Reeve W. T. Wood, Councillors J. R. Eakins, G. W. Sayles, P. Stinson (Councillor T. J. Lang escaped duty by being out of town), ably assisted by Township Clerk J. N. McGill, armed themselves with snow shovels and proceeded to remove some weeks' accumulation of snow from the pavement beginning at the Town Hall corner and diligently pursuing their unwonted task to the limit of the Armouries frontage.

The stunt was in response to a "dare" from the merchants on the north side of the street, who had lived up to the letter of the snow by-law, and cleaned in front of their business places.

But the south side is a civic responsibility, and men must either be hired for the work, or the municipal representatives must forego their august dignity for a time and "bend unwilling shoulders to the lowly task."

Economy being preached both at Ottawa and Queen's Park, the Reeve and Council became shining examples of the same as, cheered by the encouraging comments of the admiring onlookers, they took up the challenge.

The "whisper in the air" seemed to insinuate that there were some aching backs and muscles from the unaccustomed labours at the completion of the heroic task which was in preparation for the Winter Horse Show on Thursda, and included the removal of the drifts where pavement and roadway meet.

In cruel irony, the Storm King and his snow allies were out in full force that night and all the following day, the Horse Show was postponed until next Wednesday, and now fresh drifts and layers of "white loveliness" await a second onlaught, and exhibition of municipal economy, on the part of those representing the citizens at the "city hall."

Dame Rumour has it that odds of three to one were refused by some of the leading business men, with consequent loss, when the "city fathers" actually "went to it," and became for the time being at least real employees in "civil service."

ORGY OF SPENDING

(Continued from page 1.)

penditures and $807,462 on special warrants or a total counting the warrants of $20,590,699 for eight and a half months of that year. During the remaining three and a half months of that year this government spent $2,836,893. That is how and who spent the money."

Mr. Price—You didn't pay the seven million on Hydro interest which is due at the end of the year.

Mr. Doherty— On statutory expenditure for the eight and half months the old government spent $16,666,040 and the new government in three and a half months spent $27,747,668. In view of those figures and they are correct, this government cant get away with a financial tragedy and blame it on the U.F.O."

Speaking of tax exemption bond buying Mr. Doherty said that $8,889,000 worth of such bonds had been bought in by the old government for $6,806,000. He said that many financial men in Canada were trying to buy up these bonds for their own financial benefit. He was glad to see the success of the Ontario Savings Banks and hoped the government would continue the policy of the former administration. He would be against giving such banks the full rights of chartered banks. He claimed that every dollar spent by the U.F.O. had passed the Legislature item by item.

Seemed Proud of Deficit.

Harold Fisher, Liberal, Ottawa, said the people were more concerned with the present government than that of their predecessors. The provincial treasurer ,continued Mr. Fisher, seemed almost proud of the deficit and claimed it was not his child.

"As far as we Liberals are concerned the present government and the late government can apportion the credit or the blame between them. I know that of the two governments one is worse than the other but I do not know which."

The present budget he said, had been increased by the book-keeping, but he thought the changes perhaps correct. They were made, however at the wrong time and should have been introduced at the beginning of a new financial year instead of during one. The provincial treasurer should also remember that the deficit would injure the financial credit of the province. He had always been under the impression that the House controlled the expenditure of money but he found that the government voted itself money by way of treasury warrants.

Easy Borrowing.

"The curse of public finance today is the ease with which money can be borrowed," said Mr. Fisher. "Borrowing power is given the government in bulk and it can spend the money on anything it sees fit. The government should be limited to the amounts authorized by the Legislature whether for current expenditure or on capital account." He could not reconcile a deficit of $15,000,000 with the credit balance of $18,000,000 in the banks. It did not seem good business to borrow money at 5 1-2 per cent. and deposit it at 3 per cent.

"In regard to the notes sold in New York the treasurer has said too much or said too little," said Mr. Fisher. "If any one had a rake off a specific charge should be made. If the treasurer is not prepared to make a charge, what he said was unfair to the late government and the people of Ontario."

By the treasurers own figures he would have a deficit of six millions this year. "This is not good enough" said Mr. Fisher. "The people of Ontario want to pay their way as they go and the opposition is here to demand that the provincial treasurer shall balance his budget. The Minister is responsible for improving things. In all his speech he has indicated no improvement at all except in book-keeping and auditing." There was a great opportunity for a treasurer who would devise means of systematizing the whole taxation of the country federal, provincial and municipal.

Perpetuating "a Mess."

The treasurer had not shown the house where he proposed to economize. He spoke of the several new jobs being opened up including the establishment of a secretaryship for Northern Ontario as reverse to economy. The present government had found things in a mess and were apparently prepared to perpetuate it. He thought before a comptroller of finance was appointed that his duties should be clearly defined and that he should not be a glorified auditor and that publicity should be given to his reports so that the public would see that the government accepted his recommendations instead of ignoring them. In conclusion he appealed to the Premier to appoint a Minister of Education as no man could fill both offices of Premier and Minister with fairness to deparments an to the people.

Thornton to Introduce the Baltimore Scheme.

WINNIPEG, Feb. 21. — The Baltimore scheme of co-operation, by which employees are given votes on the letting of contracts, distribution of work and working conditions, will be introduced in the near future on the Canadian National Railways, it was announced here to-day, by Sir Henry Thornton, President of the Canadian National Railways.

The lowest laborer will have a vote on the policy of labor distribution, programmes of building, methods of work, and so forth, under the new scheme.

The Baltimore scheme is the latest step in uniting the forces of employees and employer, one labor official said to-day. It has been successfully adopted by the Baltimore & Ohio railway shops.

SNOW CAVED IN ROOF.

MONTREAL, Feb. 21. — Pressure of snow is thought to have caused the collapse of the entire roof of a four storey building at 505 St. Paul street west, in the down town section of the city to-day. The debris struck and killed a horse that was pulling a sleigh, the driver of which narrowly escaped death. Several persons passing at the time also had narrow escapes.

Mrs. Sarah Wilshaw

Have You a Daughter? If You Have, This Article Will Interest You!

Hamilton, Ont.—"Dr. Pierce's Favorite Prescription is the best medicine I have ever known for the building up of girls and women who are run-down in health. It has been taken by different members of my family with great success. My daughters have been wonderfully helped during motherhood by taking Favorite Prescription; it is the best medicine the expectant mother can take for health and strength. And after having the influenza my granddaughter was left in a very bad way and nothing in the way of medicine gave her any help until she began taking Doctor Pierce's Favorite Prescription, and through the use of this medicine her health was completely restored, and she is as well as ever." —Mrs. Sarah Wilshaw, 405 Cannon St., E.

Go to your neighborhood drug store at once and obtain this Prescription of Dr. Pierce's, in tablets or liquid, or send 10 cents to Dr. Pierce's Labratory in Bridgeburg, Ont., for trial package.

February Sale of New Silks, Second Floor

THE J.C. Turnbull CO. LTD

Our CORSETIERE is a Third Year Graduate. We can correctly prescribe for your particular needs.

Stamped Pillow Cases

Extra value offered for Saturday. Good quality Pillow Cotton, deep hemstitched hem, stamped in neat, easily worked design. Just a limited quantity to sell at ..... Saturday's Price—39c Each ..... 2 for 75c

Black Silk and Wool Hose

Ladies' Black Silk and Wool Hose, mill overmakes, selling at less than half regular price. Every pair guaranteed first quality. Fashioned to fit snugly, widened top, seamless, reinforced heel and toe. Sizes 8½, 9 and 9½. Regular $1.75 value, ... for, pair..... 79c

C-C A la Grace Corsets

This elastic top model is designed for the woman who enjoys wearing a lightly bound Corset, but one that will give good service. Made of pink coutil, with four hose supporters. Laces in back. Sizes 21 to 28. Regular price, $2.50, for..... $1.98

Ladies' Combinations Specially Priced at $1.98

Fine quality Winter Weight Combinations, Watson's make. Choice of round or opera top. Knee length. Sizes 36 and 38. Suit..... $1.98

The Bargain Fourth

Brushed Wool Scarfs

Ideal for children for school wear in cold weather, in excellent shades of green or mauve. Closely knit, a good length, fringed ends. Made to sell at 98c each. Your choice on Saturday for 25c

Ladies' Underwear

Fine quality Winter Weight Vests and Drawers at a remarkable value. Many dozens have already been sold. Sizes 38 to 44. Regular $1.00 and $1.25 values, for..... 49c

Children's Cashmere Hose

All-Wool 1/1 Rib Cashmere Hose in black, coating brown or white. Sizes 7½ to 10. Saturday, pair..... 59c

Tuxedo Sweaters

4 only All-Wool Closely Knit Tuxedo Sweaters in very attractive two-color effects, half sleeves and string belt. Regular $2.75 value, for..... $1.79

Ladies' Silk Hose

Fashioned Fibre Silk Hose, first quality, in black only, seam down the back, deep lisle widened top, reinforced foot. Good value at 75c pair. Saturday, pair, 39c

Curtain Marquisette

A very low price for this fine quality Marquisette in cream or ecru. Mill ends of all good useable lengths, measuring from 1¾ to 7¾. Regular 30c value, for, yard 15c

4-inch Guaranteed Taffeta Ribbon, for hair-bows, good range of colors, yard.... 19c

Brocade Satin Lingerie Ribbon, in white, pink and orchid..... 3 Yards 15c

Infants' Guaranteed Rubber Pants, all sizes, ventilated..... 2 pair 49c

Ensign Bath Soap, large tablets, pink or white. Regular 12½c..... 3 for 25c

Cream Olive Soap. Regular 10c size..... 4 for 25c

Pebeco Tooth Paste .... Regular 50c, for..... 39c

French Ivory Combs, all coarse or fine and coarse teeth. Regular $1.00, for..... 49c

Children's All-Wool Cashmere Hose, 1/1 rib, black or white. Sizes 4 to 5½. Regular 50c, for..... 39c

Jet Bracelets, just placed in stock, fit any size wrist, each..... 15c

Chocolates

250 lbs. of Metcalfe's Society Brand Chocolates. A high-grade line that knows no peer for their delicious, smooth richness and the standard of quality of the ingredients used is the very best. The assortment includes Raspberry, Fruit, Bitter Sweet, Jim Crow, Peppermint, Smacks, Pineapple, Vanilla, Chocolate, Whip and Nut Carmo. Their purity and freshness make them invariably acceptable.

Regular 60c value for, lb 39c

Flowers

Cut Daffodils and Narcissus, doz..... 79c

Daffodils, in individual pot, each..... 35c

Hyacinths, three in pot, each..... 50c

Notions

Venus Hair Nets, cap shape, human hair, guaranteed. All colors. Single at 4 for 25c Double at 3 for 25c

¾-inch Double-Stretch Elastic, black or white, at..... 3 yards 10c

White Ric-Rac Braid, medium width, 6 yards 10c

English Egg - Eyed Sewing Needles, assorted sizes, pkg..... 5c

Shell Barrettes, for bobbed hair, each..... 15c

Hooks and Eyes, on tape, yard..... 25c

Bolts of India Tape, black or white, in all widths, at..... 3 bolts 5c

Cards of Mending Wool, in heather and black.... 2 for 5c

Odd cards of Buttons, greatly underpriced, card, 5c

National Linen Writing Pads, note size. Regular 10c..... 3 for 19c

Giant School Scribbers for..... 5c

Clothboard Memo Books, perforated leaves, ruled, each..... 15c

A Final Clearance Of All Our Winter Coats

7 only smart style Burberry and Velour Coats. The former are in attractive heather mixtures and an ideal Coat for sports wear. The Velours are in sand, grey or brown. Two have fur collars; the rest feature the self collar in crush shawl effect. Lined throughout. Wrap-around side tie styles. Regular values, $22.50 to $29.50, for..... $13.95

5 only distinctive Coats of Bolivia, marvella or black broadcloth. Two are extra large sizes, representing the season's most popular styles. Regular $31.50 to $45.00, for, each..... $25.00

2 only Burberry Coats, pure wool polo cloth, jaunty sports style, all-around belt, patch pockets, inverted pleat. Regular $16.50, for..... $9.75

Early Spring Hats

Step in and see these new Hats tomorrow, for they offer you very personal selections in unusual modes at very reasonable prices. There are not so very many of them, but the variety is a very choice one for the woman who likes a distinctive and dressy style. They are designed to give that charm which only the perfect Hat may achieve.

New Neckwear

A very comprehensive assortment has just arrived of all that's new in Neckwear. Authentic Parisian and New York styles are featured. Tuckings, pleatings and tabbings are much in evidence in frilly effects. Val. lace is again being freely used. The new Peggy Collars with long points and deep flaring cuffs in linen are very attractive.

BASEMENT

Iron Stone Crocks

We have just received a large shipment of Iron Stone Crocks, bought direct from pottery. We are able to give a very low price for Saturday as an introductory offer. We will sell a 4-gallon size, complete with cover and sold regularly at $2.25, for..... $1.69

14 qt. Aluminum Dish Pans

100 per cent. Pure Aluminum Large Size Dish Pan, guaranteed to give satisfactory service for 20 years. It has wide roll edge and two strong handles. 14-quart size. Extra special at..... $1.69

Cut Glass Water Tumblers

Fit for any table. Made from heavy glass and expertly cut in exquisite grape design. Just a limited quantity to sell at this price on Saturday..... 6 for 59c

Briefs

Lamp Chimneys, each 19c
Lantern Glasses, each 25c
Lemon Rems, each 15c
Glass Measuring Cups, each, 15c
Steel Wool, pkg. 10c
Snowflake Ammonia ....3 for 25c
Pine Tree Matches .....3 for 35c
Classic Cleaner, can 10c
Rickett's Blue .....3 for 20c
White Naptha Soap ....4 for 25c
8-oz. rolls Toilet Paper, 3 for 25c

Ready-Made Sheets

Made from a closely woven Sheeting with round, even thread, free from dressing. Have deep hem. Size 72 x 90. Regular $2.25 value, for, each.... $1.59

ADVENTURES OFTHE TWINS

By Olive Roberts Barton

A SHADOWY RIDDLE

"Yet you'd think the Pied Piper were playing a dance.

"What is this?" asked the Riddle Lady. "Everybody should know because everybody has one."

"It must be a cold," declared the Barber, sneezing.

"Humph!" exclaimed Doctor Foster. "That's no cold sneeze! That's a snuff sneeze. You don't get a bit of sympathy from me."

"Doctor Foster! Mister Barber!" said the Riddle Lady sternly. "Please to behave your manners, both of you. This is no time for quarreling. Now to go back to where I left off—everybody has one."

"That doesn't tell you much," whispered Nancy to Nick. "It might be eyes or teeth or hair or—"

"Listen," said Nick. "She's beginning."

And sure enough, she was saying:

"Jack is nimble, Jack is quick,
Jack can jump over a candlestick.
He leaps over chairs, he climbs up walls,
He is quick as a cat and never falls.

"Sometimes Jack's thin, sometimes he's fat,
Sometimes he's short, but he is always flat
Like Wonderland Alice, one minute he's tall,
And the very next minute, he is nothing at all!

"He follows you 'round, he likes you so,
And sticks like a plaster wherever you go,
Sometimes he's ahead, and sometimes behind,
But never so very far off, you'll find.

"He likes the sun, and yet it is queer
How he jumps behind you as if in fear
The minute the sun sticks out his nose
From his bed of clouds where he loves to doze.

"The days Mister Sun forgets to rise,
And pull back the curtains that cover the skies,
Jack disappears, too, and not a soul knows
The mysterious places where Nimble Jack goes.

"But it must be Soot Town, for when he comes back
He is always appareled entirely in black,
No matter what color, you'll find that it's true
This rascal bears quite a resemblance to you.

"He's a silent young fellow, there isn't a sound
When he quietly mimics and follows you 'round.
Yet you'd think the Pied Piper were playing a dance
When Nimble Jack starts in to caper and prance."

"Well, I'm sure I don't know what it is," said Mister Piper. "So many things act that way when I'm around. it isn't anything unusual. The minute I get out my pipe, everything in sight begins to jig."

"Don't I know it!" exclaimed Dame Trot. "Didn't I break a whole basket of eggs with your magic music!"

The Pied Piper laughed as though it was a joke, but everybody was guessing too hard to pay any attention to him.

"I know what it is," said Nancy, and she recited:

"I have a little shadow that goes in and out with me,
But what can be the use of him is more than I can see."

"That's right," nodded the Riddle Lady. "And your prize is a parasol. It's the only thing to keep your shadow from following you on a sunny day."

(To Be Continued)

MAKING MONEY MAKE MONEY

Brief but Important Lessons in Finance, Markets, Stocks, Bonds and Investments.

Don't buy questionable securities just for the sake of diversification. Safety is more important than diversification.

The man who coined the quotation, "Don't put all your eggs in one basket" did not mean to take the eggs out of a good basket and put them in several broken baskets just to have them mixed up a little. It would certainly be better to have them in one good basket than to have them in a dozen poor ones.

When any one suggests diversity in investment, it is assumed that securities of equal safety will be picked.

Consequently before starting to diversify holdings between public utilities, railroads, industrials, and municipals, be sure that the securities chosen are all high-grade.

YOU CANNOT JUDGE BY APPEARANCE.

It is impossible to tell the quality of tea by the appearance of the leaf. A rough, coarse, unevenly rolled tea may taste much better in the cup than a closely rolled, well tipped tea that LOOKS much finer. The only way to be sure of getting tea of reliable quality is to buy a tea like "SALADA," whose goodness and purity are guaranteed.

NO SKILL REQUIRED.

CLIENT—Heavens, man, you are taking four-fifths of my damages!

LAWYER—Well, I furnished the skill, the eloquence and the necessary legal learning of the case.

CLIENT—Yes, but I furnished the case itself.

LAWYER—Bosh! Anybody could fall down a coal hole.—Passing Show (London).

Saturday Specials

Pure Lard, bulk, 5 lbs. 1 lb 17c
Bread C. and C., large loaf 15c
65c Black Tea, lb 58c
Chase & Sanborn's Coffee, lb 60c
Campbell's Tomato Soup, 4 tins 45c
Golden Syrup, bulk, lb 9c
(Bring your own dishes.)
Mince-meat to clear, 2 lbs 29c
98 lbs. Cream or Reindeer Flour $3.35
Shortening, Dom., bulk, 5 lbs lb 17c
Apples, ... king, pk. 25c and 50c
Spy Apples, Eating, pk 50c and 75c
24 lbs. Pastry Flour, Nevada 72c
Charcoal, per bag 25c
Seeded Raisins, 15 oz. pkg 3 for 25c
10 lbs. fresh Rolled Oats..... .... 39c
10 lbs. fresh Corn Meal 39c

Mendell Braund

For Delivery Phone 348 or 2129.
C. and C. Stores, 571 Chamberlain St. Cor. Lock and Lansdowne Sts.

DURHAM CIRCLE SHOWED PROFIT IN EGG SELLING

Gross of $1,952.25 Reduced to $211.36 By Several Accidents—Money Carried as Reserve For This Year's Operations.

COLLISION AND FIRE.

Co-operative Marketing of Eggs as recommended by the Poultry Division of the Live Stock Branch of the Department of Agriculture at Ottawa again proves to be a most satisfying way of handling farm products as instanced by the report of the Durham B. Egg Circle given at the annual meeting at Port Hope closing the year's work for 1923.

The principal underlying co-operative marketing as advocated and supported by the Live Stock Branch is entirely Democratic, the producers taking the initiative in organizing the association and electing the officers from their own ranks. This is a guarantee that the interests of the producers will not be lost sight of When the product is to be marketed At this point in the development of the Association the Department is of material assistance to the association in that they have ready, compiled from years of experience in this work, a complete set of Constitution and By-laws which the association does well to adopt. The first duties of the officers-elect, as set forth by the Constitution is to secure as manager of the Association the best qualified person obtainable having an eye to his business ability and his experience in marketing farm products. The success of the operation of the association is largely due to the vision a manager may have of his work and the assistance and supervision given by the officers.

Port Hope Manager

At the commencement of the year 1923, Durham B. Egg Circle were most fortunate in securing the services of Louis N. Clark of Port Hope as their manager. Mr. Clark has an interprovincial circle reputation as a commercial poultryman and the marketing of his own products has been to a large extent, the measure of his success.

Report for 1923

Report of Durham B. Egg Circle for 1923 follows:— Number of members shipping during 1923 was 175. No. dozen shipped 49,295. Gross value to circle $14,681.71. Cash advanced at time eggs were gathered $12,729.46. Gross profit $1,952.25. It is well to note that the price at the time the eggs were gathered was the local market price and it will be seen that the gross profit $1,952.25 is over and above the amount the receipts would have been, had no marketing association been operating in the vicinity of Port Hope. After deducting from the Gross Profit the manager's commission 274.74 plus the collector's commission $739.42 plus incidental expenses $233.78 the balance $704.31 would under ordinary operations be divided among the members according to the number of dozens shipped.

Extraordinary Expense

This year however, was not an ordinary year with the Durham B. Circle. During the early part of the season they sustained heavy losses. Their collecting truck was struck by a C.P.R. train and completely wrecked together with a truck load of eggs the collector having a miraculous escape. Later in the season a further loss was sustained by having a large batch of eggs burned. The building in which the eggs were stored was completely demolished. After meeting all these losses there was a surplus of $211.36 to be divided among the members. At the annual meeting held in the Agriculture office in Port Hope the members decided to leave the profits to the credit of the funds of the circle anticipating the expenses in connection with next year's operations. This speaks highly of the confidence the members have in their executive.

Average Price 29.78 cents

The average selling price for the year was 29.78 cents per dozen and the average price paid to the members 25.8 cents per dozen. The officers elected for 1924 are as follows President W. G. Chesnut, vice-president E. J. Symmons Secretary treasurer G. L. Kellogg, Director, Jas. Bosnel, W. J. Bamsey, A. J. Runnals; J. Pearce, Manager Lewis N. Clark. Collector B. Symmons. In an interview your correspondent had with the manager it was learned that, owing to the unfortunate losses experienced during 1923, the Association had not been able to extend their activities over as great an area as would be possible under normal conditions. It was intimated that receiving stations could be established at convenient points all through Durham County to which the producers could bring their eggs, thence to be trucked by the association to the railway for shipment Mr. Clark is to be complimented on his vision of the possibilities of the Association to serve the producers over so wide a range of territory.

RAILWAY CONDITIONS RETURNING TO NORMAL

TORONTO, February 22 (Canadian Press). — Following the steady two-day battle with the mountains of snow which blocked the right-of-way and held up the train operations, the railways in Ontario were yesterday slowly returning to normal conditions.

Listed schedules were by no means regularly maintained nor were all the regular trains operated several cancellations being made from Toronto headquarters.

Branch lines are still reported as blocked to varying degrees, the greatest trouble occurring in Western Ontario and the Bruce Peninsula.

No freight was moved all day yesterday through Toronto, but late last night several small trains of perishable goods were despatched East and West by the Canadian Pacific Railway.

On the smaller divisions, off the main lines, no movement is expected for a few days.

Through traffic continues to operate with higher efficiency than local divisions.

Transcontinntal train on the C.P.R. passed through Toronto yesterday only a few minutes behind schedule, while National service was held up to a somewhat greater extent.

On the third day of the storm-bound operation, centres of difficulty were located in North-Western portions of old Ontario and along the main lines paralleling the St. Lawrence.

KEY TO THE CITY OF LYONS WAS RETURNED

PARIS, February 22 (British United Press). — The Austrian Minister Eichoff has returned to France the keys of the City of Lyons, seized by an Austrian army in 1815.

The purpose of the affair is to demonstrate Austria's gratitude for the financial assistance accorded to her by the League of Nations with France's permission.

JEWEL CHAINS

To clean silver or gold chains put them in a wide-mouthed jar half filled with warm castile soapsuds. Add a teaspoonful of ammonia and a teaspoon of whiting and shake well. Then rinse in clear water and dry in jeweler's sawdust.

THE RIGHT TO STRIKE IS DENIED IN BERLIN

BERLIN, Feb. 22. United Press.—The right to strike was denied to-day by a Berlin court.

In a decision involving an entirely new principle of law the court held union laborers responsible for personal damages arising from any strike.

A Dutch traveller was awarde a claim against the Railwaymen's Union on account of the extra expense incurred by him when the railroad workers struck in 1922

The German unions intend to carry the fight to a higher court as otherwise it would mean the end of all strikes.

CHINA AND RUSSIA SETTLING AFFAIRS

PEKING, Feb. 22.—(British United Press.) — The recognition of Russia by China is imminent, according to the reports current in the diplomatic circles.

M. Karahau, the Soviet plenipotentiary, conversed informally with the Foreign Minister, C. T. Wang, Thursday, and another meeting will be held on Friday.

It is said that Russia is willing to evacuate Mongolia unconditionally and that Chian will grant dejure recognition to the Soviet regime, provided Peking is given a substantial voice in the affairs of the Chinese eastern railway.

With these arrangements made in advance it is said that other questions would be discussed after the recognition had been granted.

EXILES WHOLE FAMILY FOR ATTACK ON REGENT.

Japan Drives Relatives of Would-Be Assassin in Shame to Java.

TOKIO, Feb. 1. — (By Mail). — Daisuke Namba, the young man who attempted to assassinate the Prince Regent last Decemebr, has brought punishment upon not only himself but upon all members of his family. That, too, in spite of the fact that Japan's modern criminal code does not contain the harsh old Oriental provisions that made an offender's relatives liable to punishment with him.

Namba comes of a family whose honorable traditions are long. His great-grandfather attained high court rank through services rendered in the Restoration of 1868, and his father was a member of Parliament until shame, brought down by his son's act, forced him to resign. Now the father is about to lead the family into exile in Java. Even a married sister of the would-be assassin will go, leaving her wealthy husband at her father's order to join the emigrants in their effort to escape the scorn the young man's act called down.

Namba was a student in Tokio when he made his attempt against the Prince's life. Japanese authorities say there is no precedent for such an attack upon the Emperor or a Prince Regent of the blood imperial. Namba is representative of a growing radical element among Japan's young men, some of whom seem half crazed by badly digested ideas of liberty and democracy.

It is noteworthy that newspapers here are still forbidden to publish full details of Namba's identity and that no announcement has been made regarding his examination or trial. Capital punishment is prescribed for the perpetrator of such an attempt as Namba's.

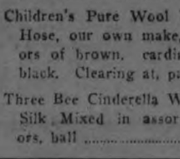

LAVOIE'S

Knit-To-Wear Store 440 George Street

Phone 574j

Large assortment of Ladies' Pure Wool Cashmere and Silk and Wool Hose, in different styles and colors. Clearing at, pair $1.00

Children's Pure Wool Worsted Hose, our own make, in colors of brown, cardinal and black. Clearing at, pair 49c

Three Bee Cinderella Wool and Silk Mixed in assorted colors, ball 30c

Ladies' Pure Wool Worsted Ribbed Hose, our own make, different colors and sizes. Clearing at, pair 75c

Bonner-Worth 4-Ply Botany Wool, lb. $1.70

Bonner-Worth 4-Ply Scotch Fingering, lb. $1.20

Ladies' and Misses' and Children's Long Double Knee Golf Hose. Clearing at, pair, 75c to $1.00

SCHELL MURDER TRIAL WILL PROBABLY REACH JURY'S HANDS TONIGHT

Defence Closed Its Case This Forenoon--Dramatic Address by Schell's Lawyer Pictured an Innocent Man Suffering Through His Friend's Death.

WITNESS MISSING

In a dramatic stillness that held the crowded court room this forenoon C. G. Frost, a brilliant young Lindsay lawyer, eloquently pleaded the cause of John Schell, charged with the wilful murder of George Washington MacNeal.

Schell, who was put in the witness box yesterday evening was this morning subjected to a further cross-examination, and the examination of Dr. Johnston of Fenelon Falls closed the case for the defence at 11.15. Mr. Frost immediately commenced his address to the jury, in which he re-enacted, moment by moment, the events of the tragic week-end. In a triumph of forensic oratory he painted the picture of Schell's return from the spring in the eventful Sunday morning, the thumps which he heard as he approached the cabin, the startling rifle report as he reached the corner of the shack, the heavy thud and the lighter rattle that succeeded, and Schell's perturbation as he approached to look on MacNeal's death agony.

The jury and the spectators in the rear of the court leaned forward in rapt attention as Mr. Frost graphically described the effect on Schell of his friend's piercing death-shriek, how it affected his injured head so as to throw him temporarily into a panic, how he later got lost in the bush in his eagerness to rush to civilization with his awful tidings, and declared Schell's statements were the outcome of his harrowing experience.

"Is there one tittle of evidence in this case that George Washington MacNeal was killed by another?" he demanded. "I do not remember one person saying he was killed by another. The crown has not produced more than a mild suspicion that John Schell fired the shot. That is not even circumstantial evidence. All they have is mere suspicion."

Mr. Frost pointed out that MacNeal's statements which were produced by the crown were not sworn. "There is no punishment named in the criminal code for telling an unsworn lie."

He told Schell's reason for altering the trigger pull so that it would be lighter, saying hunters prefer light pulls since they are not so likely to pull the gun out of alignment when firing. In explanation of Schell's not going to the assistance of the suffering MacNeal, Mr. Frost asked: "Have you ever been in a room with a drunken man? You want to keep away from him and leave him alone."

At the conclusion of the presentation of the defence, Mr. Justice Mowat asked for the missing crown witness, Lou Hopkins, and was informed by the crown prosecutor, A. B. Cunningham, K. C., that she had not yet been found. The case was closed without her testimony.

Schell Repeats His Story

John Schell in continued cross-examination today, said a porcupine had torn the roof of the shack so that it leaked. Water had wet all the bunks but his own and the dog's and MacNeal slept on the floor. He sat talking with Mac Neal on the Saturday night until about 9 o'clock, when MacNeal lay down on the floor south of the bunks. Up to that time there had been no drinking and MacNeal was in normal health. Schell did not know where the bottle was.

Shortly after nine o'clock Schell said MacNeal leaped to his feet, clasped his hands over his stomach and muttered.

"What did you do?"

"Sat and watched him."

"It seems to me very remarkable that this man should spend the night as you say he did and you never spoke a word to him, not even to ask what was the matter."

"I did not."

"Apparently he was in great pain?"

"Yes."

"And yet you did nothing to help him?"

"I did not."

"You knew he was in trouble?"

"Well, I thought he was."

"He was in plain sight of you."

"When he was standing up."

Schell said just after ten o'clock MacNeal took a drink and handed him the bottle. Schell said "I can't drink it."

The bottle was about half full. There had been no drinks taken out of it since the boys left.

"What became of this bottle?"

"Well, I saw the bottle in the bunk in the morning and grabbed it and put it under the hay in my bunk and I never saw it since."

"You say he had been performing around the bed?"

"He jumped around the outside of the bed."

"Why didn't you do like any reasonable man would do and assist him?"

"I sat and watched him. He didn't speak at all. He just muttered something. He shouted: 'I've got you now; now, I have you.'"

"And you can't give any reason why you didn't go to his assistance?"

"I can not."

Mr. Justice Mowat: "Were you afraid of him?"

"More that than anything else."

Crown Prosecutor: "Did he act ugly?"

"No. He never said a cross word."

"Did you see your rifle before you went out in the morning?"

"Yes. It was in the rack."

"Where was MacNeal when you went out the door?"

"He was jumping around the camp, hollering."

"And you got up and went out and never said a word?"

"There was once—Oh, I don't know that there was."

"What happened then?"

"I baled my water and heard two or three bumps. Then I heard this shot and a rattle."

"Where did you look in?"

"At the door."

"Was there any smell of smoke?"

"I didn't notice."

"How long after he fired the shot before you saw him?"

"Not over a minute."

"What did the thumps sound like?"

"Like wood hitting the floor."

"What caused them?"

"I could not tell you."

Schell said when he heard the shot he was right outside the shack. When he was lying on his back with head twisted to the side.

"I don't think it was five minutes after till he was dead."

"What did you do?"

"I just stood over him till he was dead, then I threw a cover over him."

"Is there anything in that story to make you afraid?"

"I didn't know what to do."

"You remember what occurred to the veriest detail. Your mind must have been in pretty clear state then. You remember perfectly what occurred?"

"I remember what occurred around the camp."

"Then you immediately hurried out without anything to eat. What was your idea?"

"To give warning as quickly as I could."

Schell said he locked up the camp and started out with his dog. Bass Lake is between the camp and Lambert's. In going out Schell said he went around the south end and east side.

Nogie's Creek runs out of Bass Lake on the south end. He crossed the dam.

"My understanding is your son and Roy MacNeal say they saw your footsteps along the other side?"

Schell said the way he went was two or three miles longer.

"How did you get lost?"

"There are no trails near the dam. The trails are blocked up so you can't tell there was a road there. It was 20 or 25 years ago."

"You had been over this particular country many many times?"

"Not very many."

"Your dog with you?"

"Yes."

"And the dog was lost too?"

On request of Mr. Justice Mowat the crown prosecutor asked Schell regarding the statement said to have been made by him to the police on Tuesday. He remembered signing a statement.

"Constable Davis told of an interview with you that afternoon on which you told him of hearing a shot. Do you remember?"

"I don't remember. I remember him seeing me. I can't remember nothing about a statement."

"You were apparently in pretty good shape that morning. The following day you had an interview with another policeman?"

"I don't remember."

"You only remember one interview with the policemen?"

"I do."

In re-examination Schell showed some changes he had made in the rifle to fix a fault in the hammer and trigger.

Dr Johnston

Dr. Johnston of Fenelon Falls, previously examined by the prosecution was called by the defence and said John Schell came to him ten years ago for treatment for a headache. The doctor examined the cut on top of his head and he associated the noises with the condition of the top of his head.

He had visited the doctor four or five times since then complaining of noise affecting him.

"From your knowledge of Schell and he has sworn MacNeal yelled loudly and he was left alone in the shack with a dead man, what would you consider would be the effect of that on his mental system.

"In a man of Mr. Schell's condition, it certainly would affect him by making him nervous."

"Would it affect his getting lost?"

"He would not follow as straight a line."

The witness said a man might lose his reasoning faculties and the experience would lead him to make confused statements. He could not say as to whether Schell was normal or not. In his opinion Schell did not appreciate his position.

Cross-examined by Mr. Cunningham Dr. Johnston said Schell did not appear highly excited.

"Can you imagine it would have any effect on the nervous system of John Schell to be lost within a mile of the lake and three miles of a house, with his dog, in country over which he had travelled often?"

"Yes, I know of a case."

"Would it cloud his mentality?"

"Possibly."

"Would it cause this man to come out and forget the main incident in the tragedy?"

"It would tend to."

"Do you think it would make him forget?"

"For how long?"

"I dont know. One man would recover quicker from shock than another."

"Where was the shock?"

"In being found with a dead man in the cabin."

"Where was the shock after that?"

"In being lost in fear of perishing."

"With a gun in his hand and his dog by his side in broad daylight?"

"Yes."

"You said noise would have an effect on the nervous system?"

"Yes."

"I have a fairly loud and piercing voice?"

"A loud voice."

"Did you watch Schell when he was answering me yesterday?"

"Sometimes."

"Could you notice the slightest effect on his nervous system?"

"I didn't notice."

"You saw me standing as close to him as I could. I shouted in a loud voice; he was under great strain, and yet he did not show the least sign?"

"I did not see it."

"Neither did I."

The Crown Prosecutor produced the rifle and shell and asked how the noise of it would compare with the shriek of the dying man.

"It would be different."

"But the noise would be loud."

"I dont' know anything about anything but a .22."

"Then your professional treatment of Schell is confined to giving him a few headache powders."

"Yes, as far as the treatment to his head is concerned. The last time was about a year ago."

The headache tablets were of the usual class and of the same nature as prescribed for ordinary headaches.

This closed the case for the defence, and there was no reply.

When Canadian Girl Wedded Prince

This picture shows the climax of a modern-day fairy tale, the wedding of Prince Erik of Denmark to Miss Lois Frances Booth of Ottawa. The prince is a cousin of the Danish and English kings, but he came to America to learn agriculture. Falling in love with Miss Booth, daughter of a millionaire Canadian lumberman, the prince renounced his title. After the honeymoon, the pair plan to conduct an orange grove in California. Photograph shows the bridal pair, with the Church of All Saints, where they were married, as the background.

MR. G. N. GORDON GAVE ADDRESS KIWANIS CLUB

Record Attendance at To-day's Meeting--Ladies' Night Tonight.

TODAY'S BOOSTER

There was a record attendance at to-day's Kiwanis Club luncheon and the speaker of the day was Kiwanian G. N. Gordon, K.C., M.P., who gave an intimate talk on sidelights in parliament. To-day's guests included Dr. N. D. Buchanan and Mr. D. Melton. The latter contributed a solo and responded to an encore. President John R. Marshall handled the gavel and incidentally collected a few fines from members who suffered from a lapse of memory in connection with their club numbers. The booster to-day was Kiwanian George Henderson and the prize-winners were Kiwanians John Meyers, Jack Dewart and Pete Lang.

Kiwanian Henderson told something about the growth and operation of public utilities in Peterborough. Both water and electrical energy are owned by the people of Peterborough, operated by the people, for the people. The physical assets of the commission amount to nearly two million dollars. Water and electric consumers total over five thousand each or over ten thousand for the two divisions. This means sending out 68,000 bills yearly. In 1915, which was the first full year of operation for the Commission in Peterborough, the total demand for electrical energy amounted to 2,950 horse power and in 1923 the demand was 5,839.

Kiwanian John Allen announced that on the evening or February 23rd, commencing at 7.30 o'clock, a Kiwanis programme will be sent out from the Twin Cities station, WLAG at St. Paul's.

To-night is ladies' night and all those who took part in the Kiwanis musical revue will be entertained at cards and dancing in the Business College. The gathering will be informal and in the nature of a family gathering to get together and get better acquainted.

Sidelights Parliament.

The Canadian parliament, said Mr. Gordon, has descended from the ancient customs of the Old Land. The first elective or selective system was adopted by the sea rovers who used to elect a captain or leader. This captain woud have the power of life or death. The British parliament is known as the mother of parliaments. It is surrounded with ancient and honorable customs and the English speaking people will not be stampeded off their feet by radical methods and changes in these customs. Some men find their way into parliament through accident. Others get there through the medium of ability and ambition. Among the noted chaarcterse in the Canadian parliament to-day, said Mr. Gordon, might be mentioned Rodolphe Lemieux, Sir Robert Borden, when he was a member of the House, Hon. Arthur Meighen, Hon. T. A. Crerar, Hon. Mackenzie King and Mr. Robert Forke, leader of the Progressives. Mr. Gordon described certain intimate traits of these various men and concluded an intensely interesting address with some of the details of parliamentary procedure.

FLOWERS ON HATS.

Flowers are to be used lavishly on summer millinery, especially field flowers and roses in big bunches.

LACE VEILS.

Lace veils and streamers are popular on large and small hats and are particularly effective on black satin models.

Financial News and Views

Canadian Stock Exchange —And Mines— | *New York Stock Exchange —and Curb Pri·s—*

Today's Quotations and Opinion and Reviews of the Markets.

(Quotations Supplied by Arthur C. Hawley. 'Phone 186).

CANADIAN STOCKS.

	High	Low	Close
Abitibi	64	63½	64
Atlantic Sugar	19½	19	19½
Bell Tel.	129	128½	129
Brazilian	52¼	—	51
Brompton	40½	40	40¼
Canada Bread	73½	73	73½
Can. Steam. C.	12	11	12
Can. Pacific	152½	152	152½
Detroit United	65	65	65
Laurentide	92¾	92¼	92½
Steel of Canada	78¼	77	77¾
Toronto Rly.	83	82¼	83
Winnipeg Power	29	27½	29
Smelters	37	36	36⅝
Breweries	53	52½	53
Montreal Power	56	56	56

MINING STOCKS.

GOLD.

	Asked	Bid
Argonaut	57	56½
Baldwin	5¾	5⅛
Night Hawk	94½	93½
Con. West Dome	26½	26
Clifton	8¾	8½
Beatty	4¾	4
Bidgood	11	10¼
Montreal, Ont.	21	19
Goldale	37	32½
Hattie	8	7½
Hollinger Cons.	1195	1180
Keora	11½	11
Kirkland Lake	20½	19
Lake Shore	360	359
McIntyre	1725	1700
Moneta	23	22
Newray	38	37
Porcupine Crown	12	11
Preston	13	12⅛
Tough Oakes	75	73
Teck Hughes	127	125
Vipond	132	130
West Tree	5¾	4½
W. Hargraves	295	290
Label Oro	34½	30
Everett	13	12½

SILVER.

	Asked	Bid
Beaver	27	26
Castle Trethewey	65	63
Capital	23	22½
Crown Reserve	64	62
Keeley	250	249
Lorrain Cons.	16	15¾
La Rose	23	21½
McKinley	18	16
Mining Corp.	369	365
Nipissing	650	640
Peterson Lake	9¾	9
Wettlaufer	20½	20
Lorrain Trout.	127	127
Indian	32	31

KEENE AGRICULTURAL SCHOOL

KEENE, Feb. 22.—The Agricultural school which began its course here on November 26th, will close on Friday, February 27th. The attendance, and results have been very gratifying.

Those in charge report this to be the second best of the kind in the province. The following are the lecturers and their subjects, for the term:

Boys' Course

Mr. Evans—Nov. 26-Dec. 7. Subjects, Bacteriology, Entomology, Botany.

Dr. Baker—Dec. 10-24. Veterinary Science.

Mr. D. Hart—Dec. 10-24, Farm Management.

Mr. G. H. Shaw—January 3-18, Gas Engines and Tractors.

Mr. A. B. Cockburn—January 3-18, Farm Mechanics.

Mr. Jas. Laughland—January 21-Feb. 1, Field Husbandry.

Mr. Jas. Nelson—January 28-Feb. 1, Horticulture.

Mr. E. S. Snyder—February 4-15, Poultry.

Mr. L. Stephenson—February 8, Farm, Forestry and Birds.

Mr. W. F. Jones—February 12-20, Farm Dairying.

Mr. C. N. Ruhnke—February 1-8 29, Soils and Fertilizing.

F. J. Webster, President, teacher and lecturer in Animal Husbandry.

Girls' Class

Miss Margaret Brown, President, teacher and lecturer in Domestic Science, House Administration, House Furnishing, Economics and Laundering.

Mr. M. E. Lowe, November 26 to Dec. 31, Home Nursing.

Mrs. M. S. Wodard—January 2-25, Dressmaking.

Mrs. G. Hawkey—February 18-29, Millinery.

On February 26 the closing exercises of the course will take place in the form of a banquet. The speakers of the evening will be Dr. G. C. Creelman, formerly President of the O. A. C. and Miss Ethel N. Chapman of the Women's Institute branch.

THEN HE WAS CONVINCED!

"Were you seriously injured in that automobile accident?"

"Well, I didn't think I was until I read about the smash in the newspaper."—Life.

Smoke and Preserve Meat

AND KEEP IT FREE FROM INSECTS BY USING

PARKE'S Smoke Essence

Just paint is on and allow it to dry in. It imparts a wonderful flavor to meat, and it is easier to use, cleaner and better than the old smoke house method.

35c. and 75c. Bottles

Bond's Drug Store

Corner George and Hunter Sts.

BARRIE'S STORE NEWS

EXCLUSIVE LADIES' WEAR SHOP

Smart Wearables Wear Attractive Prices For Our Saturday Patrons in This Great Economy Sale

SILKEN FROCKS At $18.50

Smart Frocks of Canton crepe, crepe de chene, lace, georgette and satin crepe. Frocks that follow the fashion movement and yet are not extreme. Colors of black, brown, beige, navy, jade, rust and grey. Sizes 16 to 40. Saturday,

$18.50

BLOUSE SPECIAL At $2.50

Materials are voile, dimity, georgettes, habutai and tricolette. Styles tailored to wear with the indispensable sweater, or the more dressy modes to wear with suits. Saturday,

$2.50

SUITS

Just a bit heavier than the spring weight are these Suits of velour, duvetyne and heavy-weight tricotine. Fur and non-fur trimmed. Colors of navy, black, sand and beaver brown. Regular selling price from $39.00 to $49.00. Saturday ....

$25.00

COATS

Every Fur-Trimmed Coat in the department at half the regular selling price "All garments exclusive." Materials are lustrosa, marvella, Bolivia, broadtail and saltana. Fur trims of wolfe, Vialka squirrel, beaver and Western sabel. The assortment is limited, and if you require "the extra Coat" the opportunity is excellent. Price range from ....

$25.00 to $60

Broken lines and sizes in these Coats of check-back tweed, heather mixtures and swagger checks, with a sprinkling of velour and duvetyne, suggest great saving at the extremely low price for Saturday of

$12.50

INTERESTING DRESS SPECIALS

The Cloth Frock always useful, nice to wear under a fur coat and equally as useful and attractive for street wear in the early spring, in tricotine, Poiret twill and wool crepe. Colors of black, navy, sand. Priced for Saturday at ....

$19.50

Barrie's LIMITED Phone 340

FACTORY-TO-HOME STORE

FEBRUARY SPECIALS IN FURNITURE

OUR February Sale has found popular favor with a large number of patrons, both in the city and from a distance; and we are encouraged to this week offer still more exceptional values in all lines. Here you'll find goods marked down to the lowest possible price commensurate with their widely-known high quality. Note the few examples listed below:

LIVING-ROOM SUITE—3 pieces, Divan, Arm Chair, and Arm Rocker, solid oak, fumed finish, Jacobean design, spring seats, upholstered in good quality Tapestry. Regular Price $75.00, for **$50.00**

KITCHEN TABLES—Porcelain tops, slightly imperfect .... Regular price $11.00, for, each **$7.25**

KITCHEN CHAIRS—Golden finish; shaped seat, double rung all around. Regular price $1.50, for, each **$1.19**

EXTRA 10% OFF REED FURNITURE

Additional Reductions on all Reed Furniture for the Balance of the Month. This means a 10 per cent Discount Off Our Already Specially Reduced Prices.

LIBRARY TABLE—Solid walnut; one only, in dainty Queen Anne design, with drawer .... Regular price $35.00, for **$25.00**

NIGHT TABLES—in walnut and mahogany finish, and square shape, with drawer .... Regular price $9.00, for, each **$6.95**

LAMPS — 3 Only, Piano Floor Lamps, walnut finished standards, double sockets; Silk shades in Rose colour .... Regular price $32.50, for **$19.75**

SCRIM—A fine quality, with imitation hand-drawn fancy borders, in White, Ivory, and Ecru; 36 inches wide .... Regular 25c, for, yard **17c**

$100 DINING ROOM SUITE, $84.50

Solid Oak, fumed finish Dining-room Suite, 8 pieces—Buffet, Table and Six Chairs (One an Arm Chair). Table round in shape, and extends 6 feet. Chairs are upholstered in genuine leather. One Suite only left .... Worth regularly $100.00, for, only $84.50

ARMURE CLOTH—for Drapery and Upholstery purposes, or Portieres. Colours: Blue, Green, Brown, and Rose; 40 inches wide .... Regular price, $1.10 yard, for, yard **90c**

CHINTZ AND CRETONNES—Our best quality, in a large variety of designs and colours; latest combinations; 36 inches wide .... Regularly worth up to $1.25 yard, for, yard **69c**

COMFORTERS—7 only left, must be cleared. They are mostly Down. These we have priced at **LESS THAN COST,** as we are going out of this line.

McBride & Franks

Quality Furniture at Wholesale Prices

Phone 2089 224 Charlotte St.

P. BLACK'S
Saturday Specials

Some splendid Bargains will be offered Saturday shoppers in new and up-to-date goods. Be sure and see them.

MILLINERY — Just arrived a charming lot of Stylish Hats for the present, and suitable for Advance Spring Season, and later. The best time to choose is before they are handled over. Made of new Brocaded Silk and new Braids, charmingly trimmed. No two alike. Prices most reasonable.. $3.98, **$4.50**

A FEW STUNNING BARGAINS WE HAVE TO CLEAR:

LADIES' CREPE SKIRTS, in newest light and dark shades. New pleated, all sizes. Regular $6.00 to $8.00, for **$4.98**

FLANNEL SKIRTS, Blue, Grey, Sand, and Brown ..... Moderately priced at **$3.98**

LADIES' NIGHT GOWNS, Flannelette, White or Striped, low neck, short sleeves, each **79c**

NIGHT GOWNS, heavy quality, well made ..... Each $1.19, **$1.25**

LADIES' FLANNELETTE UNDERSKIRTS, well made; Pink, White, or Grey ..... Moderately priced at **49c**

CHILDREN'S FLEECE WAISTS, heavy Regular 65c ..... for **39c**

CHILDREN'S COMBINATIONS Fleece-lined, buttoned all around ..... Sizes 8 to 14. Reg. $1.50, for **89c**

CHILDREN'S WOOL HOSE, Black only heavy. Sizes 5, 6 ..... Worth 65c, for **25c**

COATS are Reduced much below Cost, to turn Goods into Cash. All sizes.

LADIES' BLACK HOSE. All sizes. Saturday only **15c**

LADIES' WAISTS, in Smock styles; Tricolette and new Tricosham. New colours. All sizes **$2.49** **$3.49**

DRESSES

We have a Large Stock of Dresses in all kinds of materials and styles, Cantons and Silks, and at Low Prices.

P. Black's Two Busy Stores

Cor. King and George Streets

IF BACK HURTS BEGIN ON SALTS

Flush Your Kidneys Occasionally by Drinking Quarts of Good Water.

No man or woman can make a mistake by flushing the kidneys occasionally, says a well-known authority. **Too much rich food creates acids** which clog the kidney pores so that they sluggishly filter or strain only part of the waste and poisons from the blood. Then you get sick. Rheumatism, headaches, liver trouble, nervousness, constipation, dizziness, sleeplessness, bladder disorders often come from sluggish kidneys.

The moment you feel a dull ache in the kidneys or your back hurts, or if the urine is cloudy, offensive, full of sediment, irregular of passage, or attended by a sensation of scalding, begin to drink soft water in quantities; also get about four ounces of Jad Salts from any reliable pharmacy and take a tablespoonful in a glass of water before breakfast for a few days and your kidneys may then act fine.

This famous salts is made from the acid of grapes and lemon juice, combined with lithia, and has been used for years to help flush clogged kidneys and stimulate them to activity, also to help neutralize the acids in the system so they no longer cause irritation, thus often relieving bladder disorders.

Jad Salts is inexpensive and can not injure; makes a delightful effervescent lithia-water drink, which everyone can take now and then to help keep the kidneys clean and the blood pure, thereby often preventing serious kidney complications. By all means have your physician examine your kidneys at least twice a year.

The insular government of Porto Rico has employed an expert to try to develop the commercial fishing industry of the island in a scientific manner.

CANADIANS GOT GOOD SEND OFF

Olympic Hockey Team on Last Lap of Journey.

LONDON, Feb. 2. — Great crowds of Canadian residents in London gathered at Euston station to-day to give a hearty send off to Canadian hoskeyists, winners of the world's amateur hockey championship at the Olympic sports, who tired but happy entrained at Euston for Lierpool on the beginning of their homeward journey. The train pulled out amidst vociferous cheers for the champions.

The Canadians carried with them almost every conceivable sort of baggage, including birdcages, live rabbits and white mice.

They sail on the Metagama, which will call at Belfast.

In addition to the passengers originally booked b ythe Metagama that ship is carrying 250 passengers who had first engaged passage on the Steamer Marloch, but were stranded owing to the dockers strike.

PRINTING *that pulls the crowds*

GOOD Printing is the silent salesman. It will gain an entree where even the best of 'em fail to enter. But you must have good Printing to put across this favorable impression.

We, as specialists, are recognized for our quality work---work that will stand the test under all conditions.

And in addition to turning out all jobs promptly, our prices are unusually moderate. A trial will prove convincing.

Phone 1600---our representative will call.

"THE EXAMINER"
JOB PRINTING DEPARTMENT

HIS FIRST FORMAL PUBLIC APPEARANCE AS PREMIER.

The new British premier, Ramsay MacDonald (extreme left), attended the recent Pilgrims dinner, an important annual function in London. Left to right, those at the table are: MacDonald, Prince of Wales, American Ambassador Frank Kellogg, Lord Desborough and Sir Esme Howard.

PETERBORO LOST OUT IN TORONTO

Good Curling in the Ladies' Competition Yesterday.

TORONTO, Feb. 22.—The ladies of the Queen City club scored their third successive win in the Ontario Ladies' Tankard yesterday when they defeated Peterborough by a margin six shots in the final at the Oakwood Club. Mrs. Nettlefield was eleven up on Mrs. Hill of Peterboro, and Mrs. Moorehouse held Miss Gladman to a five point margin, the grand totals being 25 and 19. The Queen City ladies won the Tankard in 1922 and 1923. Mrs. Nettlefield took an early lead, counting nine on the first three ends. Mrs. Hill scored a single on the fourth and Mrs. Nettlefield two on the fifth. Mrs. Hill counted six on the next four ends, Mrs. Nettlefield made her margin secure with a five end on the eleventh. Miss Gladman won the first three ends against Mrs. Moorehouse, but they were on even terms at the seventh. Miss Gladman scored on four of the last five ends.

By doubling the score on Mrs. Whytock of Oakwood, in their game in the final round of the consolation event, Mrs. Sharpe of Toronto, helped materially in winning first prize for her club, as the Toronto's margin was only two shots. Mrs. Brereton, of Oakwood, on her last stone took out her own shot in the other game.

Following the completion of the games President Braithwaite of the Oakwood Club presented the prizes, and the skips of the Queen City and Peterboro Clubs responded. Umpire J. H. Bastedo also spoke. The scores:

Queen City	Peterboro
Mrs. Warren	Mrs. R. Grant
Mrs. Temple	Mrs. C.E. Jamieson
Mrs. (Dr.) McWilliams	Mrs. A. E. Coulthard
Mrs. Nettlefield 18	Mrs. W. H. Hill 7
By ends:	
Mrs. Nettlefield,	144 020 000 151—18
Mrs. Hall	000 102 121 000— 7
Mrs. Barfoot	Mrs. R. Turner
Mrs. Agar	Mrs. H.C.Cressman
Mrs. Tobin	Mrs. A. Turner
Mrs. Moore-house..... 7	Miss F. Gladman.....12
Total.....25	Total.....19
By ends:	
Mrs. Moorehouse	000 202 100 200—7
Miss Gladman	211010022012—12
Toronto	Oakwood
Miss McWilliams	Mrs. Bryden
Miss Mackie	Mrs. Case
Mrs. Croker	Mrs. (Dr.) Dewer
Miss MacDermid.....13	Mrs. (Dr.) Brereton.....17
By ends:	
Miss MacDermid	200 610 100 012–13
Mrs. Brereton	032 002 051 400–17
Miss Hays	Mrs. Talbot
Miss Allen	Mrs. Gardner
Mrs. Thorne	Mrs. Young
Mrs. Sharp.....12	Mrs. Whytock.... 6
Total.....25	Total.....23
By ends:	
Mrs. Sharpe	....304 110 110 010—12
Mrs. Whytock	..020 001 001 101— 6

—Mail and Empire.

Curling News

Four games that were postponed earlier in the season were run off last night.

Herb. Martin fell down badly before W. D. Campbell's quartette, Campbell having a score of 16 while Martin had 3.

The high score game of the night was played between W. J. Oke and A. W. Archibald, the former having a score of 13, while Archibald had 17.

The following is the personnel of the rinks and their results:

H. Baptie	W. R. Cowain
G. Robertson	H. E. Stenson
T. McArthur	L. G. Dobbin
A. Hicks	W. G. Menzies
Skip 13	Skip 9
J. Selkirk	N. Hamley
H. C. Huffman	S. R. Hamilton
W. Wedlock	W. R. Fox
W. D. Campbell	H. R. Martin
Skip 16	Skip 3
R. P. Hutchinson	W. R. Cormack
L. Kirkwood	A. G. Metheral
L. Cairns	L. A. Potvin
R. P. Best	W. J. Henry
Skip 18	Skip 10
J. Henderson	R. Haddon
L. Ackford	B. Stacey
P. King	C. R. Larmer
W. J. Oke	A. W. Archibald
Skip 133	Skip 17

The following is the schedule of the Vice Skips' Bonspiel for Monday night:

7 P.M. Draw.

Chenhall vs. Metheral.
Webber vs. Clegg.
Sedgwick vs. Dr. S. J. Graham.
Hanbridge vs. Grant.
Patterson vs. Seymore.
Mayneord vs. Rutherford.
C. G. Graham vs. Marshall.

9 P.M. Draw.

Duffus vs. Howden.
Larmer vs. McLean.
Pennefather vs. Fox.
Wedlock vs. Potvin.
Wiley vs. Duncan.
Mayneord or Rutherford vs. King.

REV. HAROLD YOUNG GOING TO TORONTO

Accepts a Call to Take Effect a Year From June

TORONTO, Feb. 22.—It was announced last night that Rev. Harold Young, M.A., B.D., pastor of the George Street Methodist Church Peterboro, Ont., had accepted the unanimous invitation of the quarterly official board of St. Paul's Methodist Church, Toronto, to become the pastor of St. Paul's commencing about June of next year. Mr. Young will succeed Rev. R. Newton Powell who will go to Centennial Church, this city, after filling out his pastorate at St. Paul's.

THE BALTIMORE PLAN WAS NOT PUT FORWARD

WINNIPEG, Feb. 22. — "Statements attributed to me in a Winnipeg paper yesterday in which I was made to say: 'The Baltimore scheme of co-operation by which employees are given votes on the letting of contracts, distribution of work and working conditions, will be introduced in the near future on the Canadian National Railways,' is an absolute fabrication and entirely without foundation," Sir Henry Thornton declared last night.

Sir Henry stated such matters were, of course, in the hands of the administration. "We have recently," Sir Henry added, "discussed with representatives of the men plans of co-operation in the shops to increase efficiency and output and to go into wage conditions generally, but nothing with regard to voting power, letting of contracts or purchase of equipment, etc."

ICE BARRIER LOOSENING.

SYDNEY, N. S., Feb. 22.—(Special). — The Arctic ice barrier is loosening, and the enormous floes begin annual southward drift.

To Honor Woodrow Wilson's Memory

Mme. Marie Apel, sculptress of New York City, is working on one of several proposed Wilson memorials. It shows Wilson seated at a table signing the Versailles treaty, while four figures at top representing four corner of globe, join hands in universal peace.

YOUNG GIRL ON WAY TO AFRICA

Miss Carrie Saunders of the Gospel Hall Sets Out on Her Long Journey Saturday.

On Thursday evening, at the home of Mr. and Mrs. A. Hartshorn, 10 Victoria Avenue, between forty and fifty members of the Gospel Hall assembled to bid farewell to Miss Carrie Saunders, who starts on a long journey Saturday morning for Africa.

Master Charlie and Winifred Norton entered the drawing-room with a huge basket beautifully decorated by Miss E. Mulligan. The basket was filled with many beautiful gifts, too numerous to mention, from the young people.

Miss G. Curtis spoke on behalf of the Girls' Mission Class, Mr. Parks for the Young Men, and Mr. Jack Curtis for the Sunday School. This was followed by refreshments.

The many friends of Miss Saunders wish her a safe journey and God's richest blessing in that dark land of Africa.

TO-DAY IS A NATIONAL HOLIDAY IN THE STATES

NEW YORK, Feb. 22. — To-day was observed throughout the United States as a national holiday commemorating the birth of George Washington.

All the schools and markets were closed and in many cities the public bodies held patriotic exercises.

Washington was born in 1732.

Sale of Shoes

Just a Few Days Longer

10 to 20% Discount

On Our Entire Stock of Men's Women's and Children's

Boots, Shoes and Hosiery

Men's Black Kid Boots

With Goodyear welted soles made on straight last; made of good quality Kid. Sale Price **$5.95**

10% Discount on All Dawson's English Shoes and Talbot's Boots and Shoes.

Women's Brown Brogue Oxfords

With heavy welted soles. These Oxfords are made of a good quality of leather and on a real Brogue last. Sale Price **$5.45**

Women's Black Kid One-Strap Slippers

These Shoes are made of good quality Kid leather, with medium walking heels, with rubber heels attached. A very new last ..... Sale Price **$4.95**

10 to 20% Off All Our Good Shoes

Such as Party Shoes, Walking Oxfords

Special Prices in Women's Silk Hosiery, Wool Hosiery, and Silk and Wool Hosery.

D. C. GRANT Ltd.

330 George St. - Phone 367

KING TUT'S TOMB TO BE RE-OPENED TO-DAY

LONDON, Feb. 22. — The Cairo correspondent of the Exchange Telegraph states that Tutankhamen's tomb will be re-opened this afternoon by the Director General of Antiquities. This is for the purpose of safeguarding the contents.

Male house servants are less exacting and more attentive than women, according to the wife of a British ex-naval officer.

CHINAMAN WAS STRUCK DURING A HOTEL FIGHT

ELK LAKE, Feb. 22. — Flung Lung, Chinaman employed in a hotel here, is dead and three white men, Frank Latimer, George Wilson and Geo. Carrigan, are held by the police, pending the outcome of the coroners' inquest. On Sunday afternoon there was a general mix-up in the hotel.

In the course of a scrap, Lung was knocked unconscious. He was sent to a hospital in New Liskeard, where he died early yesterday without regaining his senses.

Get the Saving Habit at Dominion Stores

ONE bargain does not make a year's economy. It's the constant saving at the DOMINION STORE that beats the High Cost of Living. You *always* save at the red front store, because it's one of the 300 in Canada's largest grocery organization. Our great size enables us to buy for less—this helps us to sell for less. Note these low prices:

EXTRA SPECIAL

SPECIAL BLEND TEA lb.	59c	RICHMELLO TEA lb.	79c
SELECT BLEND TEA lb.	75c	GOLDEN TIP TEA lb.	89c
DOMINION MATCHES 3 boxes for	29c	SPECIAL BLEND COFFEE, lb.	39c
CLARK'S TOMATO SOUP, tin	11c	MANZANILLA OLIVES No. 5 (plain), 2 for	25c
HARVEST or BAYSIDE CHERRIES, No. 2 tin	24c	D.S.L. CORNFLAKES 3 pkts. for	25c
PURE GOLD ICING 2 for	25c		

Our Own Bayside Brand

BAYSIDE GREEN GAGE PLUMS, in heavy syrup	16c	BAYSIDE PEACHES in heavy syrup	23c
BAYSIDE LOMBARD PLUMS, in heavy syrup	16c	BAYSIDE BARTLETT PEARS, in heavy syrup	23c
WHITE SATIN FLOUR 24 lbs.	81c	ROLLED OATS 6 lbs. for	23c
WHITE SATIN FLOUR 7 lbs.	29c	LUX pkt.	11c
WHITE SATIN FLOUR 3 lbs.	15c	COTTAGE ROLLS (4 to 6 lbs.), per lb.	21c
DOMINION BAKING POWDER, 1-lb. tin	19c	PICNIC HAMS (not over 7 lbs.), lb.	19c
MOUNTAIN CREST PEAS, 2 tins for	27c	COOKED HAM lb.	47c
MOUNTAIN CREST CORN, 2 tins for	27c	COOKING ONIONS 4 lbs.	25c

9

DOMINION STORES
LIMITED
CANADA'S LARGEST RETAIL GROCERS

KODAK SAFETY FILM

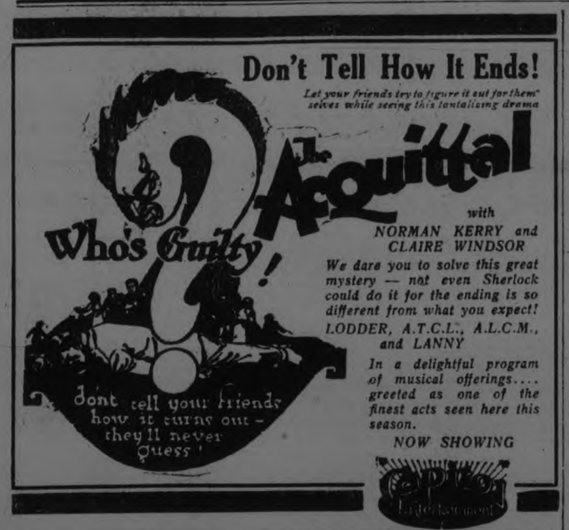

PETERBORO MERCHANTS SHORT ON SOME LINES

That is Reason Advanced at Local Council of Women Meeting For Buying Out of Town.

The Local Council of Women held their regular monthly meeting, with a good attendance, in the green-room of the Y. W. C. A., yesterday afternoon. The new president, Mrs. Arthur Stevenson, occupied the chair for the first time, and, in a brief speech, asked the support and co-operation of the members.

The minutes of the preceding meeting were read by the recording secretary, Mrs. J. Wearing, and the new corresponding secretary, Mrs. A. Mowat, called the roll and read the correspondence. A letter was read with regard to the World Conference of Women on Prevention of Causes of War, to be held in London, England, on March 24th.

Consideration was given to resolutions from various Local Councils, involved in another letter, recording several subjects which will be presented by the Provincial Council before the Provincial Legislature on Wednesday, February 27th, at 11 a.m.

Various Resolutions.

A resolution, advanced by the Kitchener and Waterloo Councils, will ask that Bible history be taught in the schools of Ontario. The meeting considered this as a controversial question, which might involve conflicting opinions on the part of various churches, and decided to leave the matter in abeyance.

The same decision was arrived at in connection with a second resolution, from the Stratford Council, requesting that "Mr. Arthur Beal be set apart, with authority to select other suitable persons to help him, for the purpose of instructing our children in sex hygiene and personal purity." One lady remarked that some people do not believe in a man being delegated to give such instruction, another said "some think it just puts ideas in the children's heads."

Approval was given to the two remaining resolutions, one sponsored by Toronto Council, requesting that the Government establish a short, compulsory training course in Canadian home methods and management for immigrant girls, the other, sent in by Guelph Council, "that we ask for more adequate inspection of the homes in which immigrant children are placed."

Other resolutions which will be presented for Governmental consideration have to do with the quit stock question, town planning, mental defectives and women on juries, all of which have been approved of by the Local Council in the past.

Building at Exposition.

Miss C. E. Carmichael, the National President, wrote regarding a contribution toward a proposed pavilion to be erected at the British Empire Exposition for the use of the International Council. Canada will have a corner of the building, and the 63 Canadian Councils are asked to contribute the sum of $500 toward the project. A resolution was passed to donate $10 from Peterboro Council, same to be taken from the funds, or to be made up by special contributions at the next regular meeting.

Miss Carmichael also commended to the attention of the Council the "Save the Children" campaign for Greek refugee children, and co-operation in the League of Nations movement.

Reports of Committees.

Reports of several standing committees were given. Miss A. Walton, convenor for the Committee on Objectionable Films and Printed Matter, reported. Miss Walton read a list of 134 objectionable books and periodicals, banned from circulation in Canada by the authorities, many of them of American origin. Recently, the Morality Department of the Police in Toronto had paid a surprise visit to various bookstores and seized many of these publications. From the list, Miss Walton read several titles, which appeared to be quite innocuous, such as "Hours at Home," "The Hearthstone," "Thrift," "True Romance," "The Rambler," "The Truth-Seeker," "Our Country Home," "The Metropolitan and Rural Home," etc.

Mrs. J. B. Mann, convenor of the Household Economics Committee, gave several suggestions for consideration of the members, with regard to reducing the fire hazard by cleaning up domestic premises, and with regard to bettering the relations between the housewife and the retail dealers, with particular reference to the grocer, the butcher, and the dry goods merchant. A discussion of the latter suggestion brought out the fact that Peterboro stores do not furnish everything required by the woman in the home, such things as real lace and babies' supplies being unavailable. "Then they blame us when we buy outside."

Other suggestions for getting better service were advanced, such as ordering groceries before the Saturday rush in the stores, eliminating the telephone to a great extent, and carrying small parcels.

It was decided to ask the Retail Merchants' Association to send a speaker to one of the Local Council meetings, to give the dealers' side of the problem, and answer any questions that might be asked by the members.

Educational Questions.

Mrs. N. H. Sutton, convenor of the Committee on Education, spoke briefly, recording the present educational needs as being economy, more technical education, and more attention paid to the rural schools.

From a letter received from an educationist in British Columbia, the speaker gave extracts. In the opinion of the writer, the six great educational problems of the day were those of rural education, compensation and training of teachers, illiteracy, Canadianization, health education and citizenship training.

A clipping of a letter sent recently to the Toronto Mail and Empire was also read. The sender, in forcible language, portrayed his viewpoint on present educational training. He declared that the three great types of educational centres in Canada now were turning out in quantities only three varieties of worker: the teacher, the commercial scholar, and the university matriculation student. "If our population was entrusted to these three we would starve. How could a farmer make a farm pay if it were run only by a teacher, a stenographer and a university graduate? When the farmer sends his sons and daughters to the high school, most of them requiring to be driven to and from school or trains, their social atmosphere changes altogether. They require polished shoes, clean nails and good clothes. There is no more farming for them. That is infra dig. The amount of good farm material that has been absorbed into city populations, and into United States citizens during the past 50 years is traceable to our pernicious system of education."

Mrs. Sutton quoted from statistics to show that last year the cost per head of education in Toronto had increased by $1.67 in he public schools, $11.45 in the high schools, $7.03 in the high schools of commerce, and had DE-creased by $9.00 per pupil in the technical schools.

Mrs. Stevenson.

Mrs. Stevenson asked the Council to co-operate with the Travellers' Aid section of the W.C.T.U. in collecting soap wrappers.

Speaking of the work of the Local Council for this year, the president recommended a greater attention to the League of Nations, and thought that speakers from the Council, or invited by it from the teaching staff at the High School, might do good work by going out to various gatherings and speaking on the work of the League, Home Economics and Laws for Women. A committee to take charge of this work, and one to look after town planning was suggested. A letter in print recently from Mr. W. H. Barry, the architect, who removed to California some time ago, was referred to, in which the writer considered the Peterboro building regulations as too expensive, and detrimental to building. "It is not necessary to have wonders in your house. It is much better to own your home and have it plain, than not to have one, because it can not be a castle."

A recent investigation of meat conditions in Montreal raised the question as to whether it would be wise to ask Dr. Jessie Birnie, convenor of the Public Health committee, to report on the inspection of meat and the ice question in Peterboro.

It was announced that Dr. A. Y. McNair, the local director of the Provincial Board of Health, would address the Council at its next regular meeting. An address by Dr. Sutton, with a social hygiene exhibit, will also be given in the near future.

Mrs. M. A. Morrison spoke of a tea to be given next week in the Y.W.C.A. by the Travellers' Aid Section of the W.C.T.U.

Mrs. F. J. McFadden, speaking for the Catholic Women's League, asked the representatives of the Travellers Aid to inform the League of strangers of the Roman Catholic denomination looking for boarding houses.

REGENT
HUNTER STREET
Always a Good Show!
William Russell
IN
When Odds Are Even
A Stirring Romance of the South Seas, also
The Beasts of Paradise
A FINE NUMBER
2 Special Comedies!
MATINEE - 10c and 15c
EVENINGS - 15c and 20c
Children Do Not Forget Pay Day. MATINEE SATURDAY.

PRINCESS

She looks like a doll but is a real princess. Her name is Antoinette, and she is the daughter of Princess Charlotte of Monaco.

THEATRES

AT THE GRAND

"SO THIS IS LONDON."

"So This Is London" is an established success on both sides of the "big pond." In the English Metropolis, it is being presented at the Prince of Wales' Theatre, where it has settled down for a run that is sure to equal that of the New York Company, which ran for a solid year at the Hudson Theatre.

John Meehan, George M. Cohan's general stage director, returned recently from London, after having seen this comedy properly staged over there. Asked how our English cousins liked seeing themselves caricatured, Meehan said: "They took to it like a duck—Oh! yes, they like it alright. You think you have heard them laugh at it over here; my, boys, it's a whisper compared to the way they received it over there. They simply howled, commencing with the line in the first act where the American boy says to the English girl—'My father thinks all Englishmen are either lords or butlers—one drinks tea all day and the other brings it to him.' That was the first laugh, but when a little later in the act the American father says—'I understand now why God made the ocean so wide,' that line knocked them for a row of goals—my word how they did laugh."

"So This Is London" will be at the Grand Opera House Friday and Saturday.

"THE CAT AND THE CANARY"

Ryder Keane, the handsome Charles Wilder of "The Cat and the Canary" company which comes to the Grand next Wednesday would have been a minister if his people had their way in directing his career. Had they forseen the career that he eventually did select for himself, they would have fainted at the shock, for they did not approve of such a profession for one of the family. Ryder did not set out to be an actor. His first thought was that he would follow the desires of the family and wear the collar, that buttoned at the back, but after due reflection, he decided on the law and took up that course at the Ohio States University. Getting enthusiastic he pursued that course at Columbia and won a degree there. A glance at the army of legal luminaries in New York convinced him that it was "hard sleddin'" in the game and he entered the office of a big advertising agency in the big city and soon became one of the expert ad writers of the concern. His success in private theatricals made him look to the stage as a better outlet for his talents, than advertising, and he entered the Sargent School of Acting, where his work attracted the attention of David Belasco, who gave him a part in "The Man Inside." This was followed by an engagement in "A Pair of Sixes," and another in "Parlor, Bedroom and Bath." Then he wrote a sketch entitled "Tears," in which he starred in vaudeville. He then began the sequence of mystery plays, beginning with "The 13th Chair," in which he played the juvenile part, Billy Crosby. This was followed by an engagement in "The Bat," and then as Charles Wilder in "The Cat and the Canary."

Automobile Chances

There are many of them for the carefully planning, prospective purchaser who takes advantage of the Want Columns in the Examiner.

What makes appeals to you as to—would you like to get some particular style or kind of auto at a special price? Would you like to pick up a second-hand or a re-built car at a sacrifice price?

See what the Wants can do for you in accomplishing any of these automobile desires.

You may keep in close touch with automobile owners who will be interested in a chance to trade or sell their cars if you make the fact known through the Want Columns of The Examiner.

HIS DAUGHTER

Irvin Cobb's daughter, Elizabeth Cobb (above), was married the other day to Frank M. Chapman, Jr., in New York City. Photo shows her in costume taken at a recent society affair.

AT THE REGENT

"WHEN ODDS ARE EVEN" ROMANTIC PHOTOPLAY WITH COLORFUL STORY

"When Odds Are Even," which opened at the Regent Theatre on Thursday for an indefinite run, with William Russell in the star role, was produced by William Fox from the popular story by Dorothy Yost.

It is a romantic melodrama of unusual merit, displaying imagination in story and development. William Russell is seen at his best in his role of the go-getter. He has an appealing personality and a style of acting that is charming by reason of its unaffected simplicity and frank forwardness.

Dorothy DeVore, who appears as his feminine lead, possesses a scintillating attraction that never becomes tiresome. She is volatile and intelligent, acting with an emthusiasm and a brightness that captivates at once.

In story and pictorial quality, "When Odds Are Even" stands head and shoulders above the usual run of pictures. The story is eventful and interesting, progressing, owing to Director James Flood's scrupulous care, with speed and clarity. It concerns Jack Arnold most intimately.

Arnold is the friend and business partner of the president of a mining company. Reports of a newly discovered opal mine, and news that a rival company is attempting to purchase it, send the young man on a helter-skelter adventure, in which he attempts to beat his rivals to the mine. This gives the cameraman a glorious opportunity to catch some beautiful scenes of the sea and South Sea Islands.

AT THE ROYAL

"STEEL TRAIL" LIVES UP TO EXPECTATIONS

Romance of Man's Victory in Pioneer Days Vividly Unfolded

Construction—steel rails groping their way into a waiting wilderness—the hammer of sledges on spikes and the might of steel giants spouting steam—these make the setting of "The Steel Trail,"—romance of man's victory over the primeval lands, the big chapter play now playing at the Royal theatre, starring William Duncan and Edith Johnson.

The much-heralded Duncan story lives up to all its advance praise, as the big audience who applauded it to the echo last night testifies in language more potent than words. There is a something behind the story—the sweep of power and the innate appeal of a great theme enacted by a great actor, that cannot be defined but can only be felt.

Duncan, as the engineer in charge of the big construction camp, battling the elements to push his road further into the unpenetrated lands, battling plots to delay his task, battling the intrigue of financiers whose tentacles reach from city offices into his lonely post—and battling innate radicalism that eats its way into American workers but loses through the same Americanism in the end, has a role human, appealing, and big;—big as the ideal of the author.

There are thrills, too—exciting events crowd the fast action of the story, and heart-interest lightens the struggles of strong men and steel Goliaths. Miss Johnson, as Judith, daughter of the railroad owner, has an appealing part in which, too, she is called upon for several daring "stunts." The cast is notable, including Harry Carter, Ralph Fee McCullough, Mabel Randall, John Cossar, Frank Whitson, Harry Woods and Catbleen Calhoun.

BEST VAUDEVILLE SEEN IN SOME TIME AT ROYAL

Two of the best vaudeville offerings that has come to our attention in some time are now included in the program at the Royal. Mowatt and Mullen, "The Sunbright" pair, have an offering consisting of singing, clever talk and expert club juggling. It is evident that this team are "old timers." They work hard and their efforts were certainly appreciated last night. The Ritti Bros., gymnasts, offer feats of strength and go through a difficult act with apparent ease. They are truly remarkable athletes. These attractions will remain for the balance of this week with two performances on Saturday night.

ZANE GRAY STORY MAKES A HIT AT THE ROYAL

At Last—This is Something Like It!

What a cast! What a story! Bebe Daniels, Ernest Torrence, Noah Beery and Lloyd Hughes featured in the Zane Gray Paramount production, "The Heritage of the Desert," which is packing them in at the Royal theatre where it was shown for the first time last evening. James Mason, Richard R. Neill and Leonard Clapham play in support. So much for the cast.

Now to the story:

A tale of the West at its wildest and wooliest. There's thrills, comedy, a pleasing love theme and big scenes throughout. With the killing of Snap, the dissolute son of August Naab of "The Oasis," ranch, the long-kindling feud between cattlemen and rustlers breaks into flame. It's a battle to the death—with Navajo Indians collecting scalps for the ranchers. The town of White Sage is but a thing of the past—Holderness and his reign of terror are but memories—great things have started in the west—ambitions are about to be realized. The irrigation waters, the life-blood of the desert, on "The Oasis" have been saved—fertility is about to come to the land. But why go on? Zane Grey tells it as only he can—he knows the West, and you will, too, after seeing "The Heritage of the Desert." Let the radio alone for one night and see it.

AT THE CAPITOL

With a top-notcher vaudeville team of musical artists and a picture that is one of the most artistically perfect and ultra-entertaining vehicles seen here in some time, the Capitol Theatre has a programme for this week end that could hardly be surpassed. "The Acquittal" is one of those pictures seldom seen, where every little detail of photography and movie art combines with mysterious crime to keep an audience on its toes from start to finish. The actual photographing of the picture illustrates some of the best art of the screen. It is clearly etched, in brilliant white and black work that makes the characters live on the silver sheet. A unique opening takes the watchers right into the court room where the trial for murder of Andrew Prentice is being staged. Out of the typed pages of the witnesses' evidence come the clear-cut faces of the speakers themselves, telling a story that unrolls itself in throwbacks from time to time, returning always to the crowded court room, where the lawyers for the State and the defence wage a battle. A peculiar and realistic bit is the fact that a man's life hinges about the veracity of a butcher's clock and the likeness it bears to something else in the picture. To tell the story outright would be taking much of the flavour from an extraordinary and eminently interesting production, absolutely out of the usual run.

"Who killed Andrew Prentice?" sounds like the title of a dime novel but it happens to be the thrilling question that absorbs the attention of the house before many minutes have passed. Love and intrigue and passion, the mystery surrounding a man who appears at one moment to be a villain and at another a hero, the web of deceit that causes murder and brings a man within the shadow of the electric chair, work out in a story of compelling charm, where the element of suspense is sustained without effort from one moment to another. The finale is surprising, dramatic and impressive, and the acting of the supporting cast of the stars, Claire Windsor and Norman Kerry is immense. A real honest to goodness melodrama is staged in a manner that leaves nothing to be desired, and would prompt a pleased watcher to a return visit before the picture vanishes, leaving a memory of a really interesting and thrilling story.

The vaudeville team is a novel programme. Rosa Lodder, in a distinctly different make up of maid's costume, with a bobbed head and near-sighted spectacles, displays a degree of musical versatility that keeps her audience in constant giggles, and is supported in fine style by her partner, Tom Lanny. The pair make a couple of rapid fire artists whose style is pleasing and effective. Their initial evening appearance last night was a real hit, and they were compelled to respond to repeated encores. The lady has a stage presence unique and fetching. Together, they do some eccentric dancing and play a little on the piano With their concertinas, little and big, they give a hilarious programme of music that ranges from jazz to popular selections. They have a list of variations of the "Angel's Serenade" that is a scream, and then the lady quiets down and gives a very special number, in Beethoven's "Rondo Brillante". A duett with the concertinas "Three O'Clock in the Morning," brought them back for a triple encore.

The concluding episode of "Around the World with the Speedjacks" shows some fine scenes from the great bull-fighting arena in Spain.

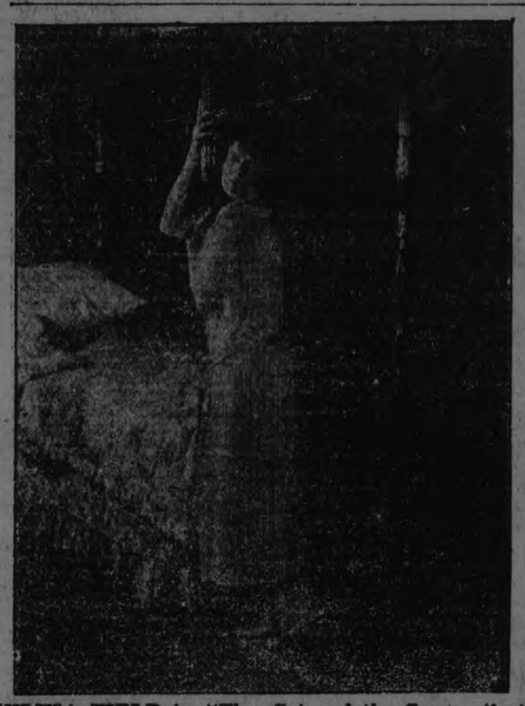

SYLVIA FIELD in "The Cat and the Canary," at the Grand, Wednesday, Feb. 27th.

Scene from "So This is London," at the Grand to-night and to-morrow.

GRAND OPERA HOUSE
TONIGHT & SATURDAY **FEB. 22-23**
Matinee Saturday
GEORGE M. COHAN'S INTERNATIONAL LAUGHING SUCCESS
"SO THIS IS LONDON!"
by Arthur Goodrich
One Year in London, One Year in New York. Positively the same company that has just closed a Remarkable Engagement at the Royal Alexandra, Toronto.
Prices: $2.00, $1.50, $1.00, 75c, 50c. Plus Tax.

GRAND OPERA HOUSE Wed. Feb. 27

The Great New York Cast and Production
PRICES 50c TO $2.00 Seat Sale Saturday
MAIL ORDERS NOW

Vaudeville
EXTRAORDINARY AT THE
ROYAL
NOW PLAYING
Truly two of the best acts we have had the pleasure of presenting
MOWATT & MULLEN
The Sunbrite Pair — Clever Chatter, Songs, Juggling
RITTI BROS.
Athletic Marvels
FEATURE PRESENTATION
ZANE GREY'S
"Heritage of the Desert"
With BEBE DANIELS
ERNEST TORRENCE (of Covered Wagon Fame)
And an All-Star Cast
Produced on actual locations of story and supervised by the author himself.
Added | Bill Duncan in "The Steel Trail"
THE BEST EVER—EVER THE BEST

QUEEN'S UNIVERSITY AND "Y" MEET TONIGHT

Second Game of Ontario Basketball Schedule at Local "Gym" — Both Teams Have Beaten Belleville and Should Put on a Fast Game.

Queen's University will play the Peterborough intermediates on the local floor this evening in the second game of the O.A.B.A. This should be a "wow," if not the best of the whole basketball season. When the locals went through to the intermediate championship a few years back it was this university quintette that provided the acid test of the year. It appears when the dope is scanned that again this years Queens' and the locals are an even match. The locals beat Belleville by 18 points and the University boys beat the Quinte quintette by 12, showing up about of the same calibre.

Doug. Loomis will choose his line-up for to-night's game from the following: DeGraw, Pogue, Darling, Hardill, Elliot, Langford, McLeish and Fleming. All these have been practising regularly and are in tiptopform.

There will be a fast preliminary between the De Laval and a picked team. The big game will start about 8.45.

The NUT CRACKER
BY
JOE WILLIAMS

Spring training noise is all one-sided, like living-room carpet. Self-feeding ball players with free-lance appetites aren't only unoiled citizens that thrive on leakproof southern sunburns.

* * *

Fans with nobby indestructible lungs need to be sent on training trips to develop razzberry cheering to highest points of offensiveness by opening day. Star swatters whiffling in pinch insist on being insulted by experts

* * *

Sweet young things who play ladies' day racket coming and going, in order named, will find spring workouts increase their charming dumbness to blunt point of perfection.

* * *

After a brief period of intensive training cute little blonde Gimme Thats will be able to ask such intelligent questions as "Why doesn't the catcher wear button shoes?" and "Isn't the right fielder ever wrong?" with practically no mental exertion whatever.

* * *

SPRING TRAINING CAMP ORDEAL IS HARD ON BALL PLAYERS. . . . IT IS HARDER ON FANS WHO MUST READ ABOUT THEM.

* * *

It will hardly be necessary to put the baseball ushers through any preliminary training. They can rush you to the wrong seat without half trying, as it is.

* * *

Vanguard of baseball word painters is headed south and if they get any kind of break in the weather all their snappy phrases—"Lined into a lightning double play," "Hit one of Casey's benders for a circuit smash," and "Whiffed with the bases drunk" —will be in the "proverbial pink" by 15th April.

* * *

BALL PLAYERS WHO THIN DOWN IN APRIL WILL HAVE LITTLE TROUBLE FATTENING UP BATTING AVERAGES IN JULY.

* * *

No reason why Cal Coolidge shouldn't go on training trip. Nobody knows whether he's in shape to throw out first ball of season or not. A Republican windup with a Democratic delivery and a non-partisan fast ball is all he needs to please everybody present.

* * *

Mr. Doheny ought to take his squad of trained Government workers down south and put them through snappy infield work . . The boys appear to be quite willing, but trifle crude

Christy Mathewson wants to cut out the ball player's bonus. . . . We can imagine no amputation that would cause the athletes greater pain.

Now if they plant to enlarge the size of the putting cup . . . . . However, it will be necessary to enlarge the beans of a golfer breaking 100 for the first time.

Lots of folks are wondering how Mr. Sinclair's Zev managed to make so much money on the track last summer without even holding a federal job.

England beats Ireland by eleven goals in a soccer match. The cables fail to give the number of knock-downs.

Your big league ball player is a fat actor . . . . After a winter long on ham and eggs he can look the head waiter of a swell southern hotel right in the eye and, with perfect poise exclaim, "Whaddamean serving me these here asparagus tips with a glass cover!"

If Stanley Harris is one of the "smartest ball players in the big leagues," as Griffith claims, then why did he agree to manage the Washington team?

So Gloria Swanson is going to do her stuff at the Yale Junior prom. . . . Well, the Vassar girls will just have to line up Benny Leonard, that's all.

SKATERS FACED DRIFTING SNOW

Severe Weather Slowed Up Lake Placid Races—Gorman Disqualified — Arm Struck Donovan In Face.

LAKE PLACID, N.Y., Feb. 22. — Skaters competing in the International Amateur speed Skating Championships here Thursday faced the most severe weather of the contests, with a 40 mile an hour wind blowing out of the north, drifting snow across the course, and the thermometer hovering just above the zero mark.

Francis Allen, Chicago, and Richard Donovan, Saranac Lake, divided honours, Allen being awarded the 1-2 mile race when Charles Gorman, of St. John, N. B., was disqualified, and Donovan winning an easy 3-4 mile event which no one else appeared ambitious to capture.

The net result of the day was to boost Harry Kasky, of Chicago, into the lead in point scoring, and to place Allen and Donovan second and third respectively.

A second start was necessary in the 1-2 mile event, when none of the skaters showed a desire to take the lead—and wind breaking—position. At the second start, William Steinmetz, Chicago, set a fast pace, and maintained his lead until the home stretch, Gorman then began a sprint in the course of which he struck Donovan in the face with his arm. Gorman's sprint put him over the line first but he was disqualified for intentional fouling, although he protested that the blow was an accident.

The controversy over the incident stirred up trouble for a time, Donovan resenting the blow and threatening warfare.

The judges considered barring Gorman from the remaining events, but after a conference it was decided to disqualify him for the 1-2 mile event, and the first position accordingly was given to the second man over the line, Allen. Paul Forsman, of New York, was awarded second place, and Donovan was third.

LINDSAY HEARS OSHAWA RUMOUR

Report Inducements From Toronto Playgrounds League to Induce Dainty's Team to Leave C.O.B.A.

There is perhaps no baseball league in Ontario to which so many rumours are attached than the Central Ontario League, says the Lindsay Post.

The latest rumour, which is by no means a wild cat one, is to the effect that there is a possibility of Oshawa pulling up her skirts and flitting from the Central Ontario league Strong inducements, much coaxing, etc., have almost convinced many Oshawa fans that the Motor City team would do much better in the Playgrounds League of Toronto, otherwise known as the Hampden Park League.

This idea is gaining root because of the great expense Oshawa baseball authorities know that they will be up against in travelling to and from Kingston. It will take the Oshawa team two days to make the trip to Kingston and back. Two days at much cost. If the team linked up with the Toronto League the journey would be short, but 30 miles or so by car, and the team could return the same night.

It is understood that the Toronto baseball moguls have promised Oshawa twilight games in Toronto, and Saturday afternoon games in Oshawa, just in Oshawa's mitt. The class of ball would be fast and interesting and Oshawa would draw larger gates.

Oshawa looks like the team to beat this year for the Ontario championships, with Dainty and Tyson still the battery, along with Morley Jacobi at third, Saunders at second, Buck Wilson at first, Rowden at second, Thompson and other standbys. Beside these, Oshawa also have two players in from Owen Sound, a first baseman and a fielder. There is also some talk of the Motor City haing a couple of Yanks on their line-up.

It looks like a troublesome year for the Central Ontario League. Lindsay and Cobourg will be out while Port Hope and Bowmanville have been out for some time. The high cost of baseball is beginning to tell on the Central League.

Firpo and Lodge End Training For Fight.

BUENOS AIRES, Feb. 21. — Luis Firpo and "Farmer" Lodge ended treir training to-day for treir fight next Saturday night. Both men are said to be in the best of condition. Firpo is declared by the experts to have shown considerable improvement in the use of his left arm which he employed constantly against his sparring partners this week.

Benigne Rodiguez Jurado, a member of the Boxing Commission, will referee the bout.

The preliminaries will begin at 9 o'clock on Saturday evening, and Firpo and Lodge are expected to enter the ring about 11 o'clock.

KINGSTON JUNIORS LOST

KINGSTON, Feb. 21.—(Canadian Press).—Belleville Juniors defeated Kingston juniors 6-2 in hockey game here last night.

QUEEN MARY'S LEAD LEAGUE

West-End School Has Four Wins and No Losses, Putting Them Far Out In Front of Field.

Every Saturday morning for the last month the rink in front of the Collegiate has been the scene of many a hard-fought battle and the P.C.I. boarded rectangle has formed the lists where, weekly, midgets struggle, like the titans and knights of old for supremacy. These battles have been hockey games played by the youngsters of the city in the Public School Hockey League's schedule. This league is supplying the 'coming stars' with their first real organized hockey.

There will be a falling off in the number or quality of the players who will wear Peterborough blue and white in coming games and carry it to victory, if the 'little fellows' keep up their present stride. Some of these chaps can already stick-handle and back-check with the best of them, and some have got the corkscrew act mastered and have a very crooked trail behind them. Some of the most consistent performers on the different teams are: "Pat" Calaldine and "Jimmy" Ellis, of King George, John Johnston, the Queen Alexandras defense man, and White of Queen Mary. What most of these teams need to be coached in is team work.

Queen Mary has practically clinched the championship, but it is rumoured that in the race for honours the West Enders' efforts have had lady luck always favouring them with a winning smile. They beat King George last Saturday by the narrowest margin, 3 to 2, and they needed overtime to put Central down. In their game with Queen Alexandra they scored twice within three minutes of the start, but for the remainder of the game the boys from the north held them closely.

With one more game to be played apiece, the team standings are:

	Won.	Lost.	Tied.
Queen Mary	4	0	0
Central	2	1	1
King George	2	1	1
Queen Aexandra	1	1	2
King Edward	1	3	0
Prince of Wales	0	4	0

Queen Alexandra had a tie game with Central and King George.

COLLEGIATE TEAMS TO PLAY COBOURG

Boys' and Girls' Basketball Squads Off For Return Games Saturday.

To-morrow morning the P. C. I. boys and girls' basketball teams and their cohorts will board the train for Cobourg, wheer they will play the teams of the Cobourg High school.

Two weeks ago the Cooburg Collegians were here and played the locals, losing both games by narrow margins. The boys' game was especially close, overtime being necessary before the garnet and grey finally won the victory. So to-morrow in Cobourg things will likely fly and a keen game will certainly be on the boards.

Campbellford High School Teams Meet.

CAMPBELLFORD, February 22. —On Wednesday evening T. Ibey's team clashed with C Baker's team in a High School League fixture, and the former won by a score of 10 to 4.

C. Baker was absent from Baker's team. The ice was in good condition. K. Haig handled the whistle.

The teams:

Baker's Team—Fox, goal; Twigg, right defence; Townsend, left defence; W. Baker, centre; Loucks, right wing; J. Haig, left wing. Bland, sub.

Ibey's Team — McAvoy, goal; Davidson, right defence; Wood, left defence; Parsons, centre; Ibey, right wing; Russell, left wing; Kingston, sub.

CANADIENS 3, OTTAWA 0.

MONTREAL, Feb. 22—(Canadian Press)—The Canadiens defeated the Ottawa Senators here last night three to nothing in a listlessly played game. Ottawa showed the effects of their previous night's experience aboard a snow-bound train. They were never dangerous during the game, Clancy being the only player to show his customary form. Sprague Cleghorn was the hero of the Canadiens' win, scoring two of the three goals on individual rushes, and otherwise turning in a remarkable game. The Canadiens are resting comfortably in second place in the N. H. L. race now, and their chances of entering the League play-off are brighter.

Swept off their feet by the Canadiens' dashing play in the first period, Ottawa's representatives could not get started thereafter and were simply swamped by the fast-skating locals.

SIKI IN COOP AGAIN.

HAVANA, Cuba, Feb. 21.—(Canadian Press.)—Battling Siki, French Senegalese boxer, arrived in Havana to-day for a series of exhibition bouts. He came over from Key West, where he had missed a previous boat by reason of getting in jail on charges of creating a disturbance. It was solely to Siki's sudden fancy to buy suits for two rather scantily clad Key West negroes that caused the disturbance, according to George Lawrence, a promoter, who, with Manager Levy, accompanied the big French negro. A crowd of other negroes followed and the policemen, who could not break up the gathering, took Siki in tow, but charges were filed and after a few hours he was released.

BEWARE, BOYS!

Dan Cupid Sends His Star Road Man Out to Line Up All Unmarried Notables in Sportdom

UPPER, LEFT TO RIGHT, SPEAKER, JONES, PADDOCK; MIDDLE, TILDEN, WEISSMULLER, DEMPSEY; BOTTOM, MALLORY.

Dan Cupid, sales manager of the Happy Marriages Corporation, leaned back in a big swivel chair and folded his arms across his manly chest.

"Ill tell you, Arrow," he said, addressing the firm's star road man, and a go-getter of the high voltage type, "we've got to break all records for business this year. Its leap year, you know."

The well-dressed go-getter flicked some ashes from a monogrammed Camel with a graceful gesture and indicated that the idea, as outlined, was all right with him.

"We've got to go and open up a new field,' continued the great love magnate. "The sporting field, for instance. Now there are any number of birds in that field who ought to be using our stuff but aren't for the simple reason that they havent been sold properly. I think you, Arrow, with your magnetic—"

The carefully tailored go-getter raised an imploring hand and smiled deprecatingly.

"I want you, Arrow," resumed Mr. Cupid, "to line these fellows up on a contract basis and bring them back to me, all happy and satisfied shareholders in the Happy Marriage Corporation."

The modishly attired go-getter scanned the typewritten list of prospects handed him and read the following names:

Tris Speaker, ball player.
Charley Paddock, runner.
Johnny Weissmuller, swimmer
Bill Tilden, tennis player.
Bobby Jones, golf champion.
Bill Mallory, football player.
Jack Dempsey, fighter

"You don't mean to tell me, sir, that none of these boys are married!" exclaimed the —(Well, you just ought to see the kind of clothes he wears!)

"I do and what have you to say of that?"

"Well, all I can say is, that the modern girl isn't as fast as she's painted."

BOWLING

Last night at Solomon's Alleys in the Brinton Carpet Five Pin League the Ardebils took two out of three from the Dominions.

The Ardebils have Shaughnessy to thank for their two victories. He was in great form last night and besides rolling three of the highest games rolled in the Brinton Carpet League, he rolled about as high as has been rolled this year on Solomon's Alleys. Shaughnessy last night split the wood for 827 for three games. These are three of the finest games ever rolled in the Brinton Carpet League and Shaughnessy sure deserves credit for his great rolling. Besides having the high three games for the evening and for the league he also got the high single of the evening and also of the league when he rolled 302. This is sure great rolling and it is not likely that Shaughnessy's efforts will be equalled by any of the Brinton Carpet bowlers in the few games remaining in their league. Hellewell was the next best with 563.

Following are the scores:

Ardebils—			
Rundle	80	156	68—304
Kelbrick	147	171	138—456
Fields	159	127	95—381
Hellewell	180	186	177—563
Shaughnessy	302	247	278—827
	868	887	756 2531
Dominions—			
Corbett	140	186	163—489
A. Rose	206	132	170—508
Murray	128	108	218—454
H. Rose	115	147	204—466
Leether	154	216	135—505
	743	789	894 2426

Lon was high man for the evening with 606 for his three games and Baker was next with 586. Stanley had 512. Baker had the high single of 265.

Following are the scores:

Jobbers—			
Baker	138	183	265—586
Anderson	122	91	98—311
Dunkley	168	155	170—493
Long	242	150	214—606
	670	579	747 1996
Directors—			
Sharpe	158	160	106—424
Stanley	150	159	203—512
Holyman	166	158	178—502
Glover	165	142	158—465
	639	619	645 1903

MERCANTILE LEAGUE.

In the Mercantile Five Pin League last night at Solomons' Alleys the Western Clock took two out of three from the William Hamilton.

Good scores were turned in by both teams, the Western Clock having slightly the edge on their opponents.

Degraw was high man for the evening with a nice score of 610 for his three games. Following closely was Lebarr with 602. Lebarr just nosed out his rival Frost, who had 598 for his three games. Forst had the high single with 276.

Following are the scores:

Western Clock—			
Wyatt	215	145	177—533
Degraw	227	185	198—610
Yelland	177	185	139—501
Spillsbury	163	161	160—484
Dummy	125	125	125—375
	907	801	795 2503
Wm. Hamilton—			
Roberts	156	126	135—417
Brown	143	149	151—443
Lesley	83	94	218—395
Lebarr	248	150	204—602
Frost	142	276	180—598
	772	795	888 2455

EXAMINER LEAGUE.

Last night in the Examiner Intershop League at Solomons' Alleys, the Jobbers by winning two out of three from the Directors won the championship of the second half and thereby qualified to meet the Linos. first half winners, for the championship of the league.

The credit for the Jobbers victory over the Directors goes to Bobby Baker. The Jobbers had won the first and the Directors the second. With the third game went the championship of the second half and every bowler was on his toes for the acid test, and it was Baker who delivered. It was Baker, as Billy Evans would say, who had form. For he delivered in the pinch, came through with a wonderful score of 265 in the deciding third game and won the championship of the second half for the Jobbers. Baker was not high man of the evening but was close on. But that doesn't matter. He delivered in that third game and that is what counted.

NEXT WEEK'S BOWLING AT SOLOMON'S ALLEYS

(Mercantile Five Pin League)

Monday 6.45 p.m.—Wetclox vs Red Ferns.

Tuesday 8 p.m.—Lockworks vs Examiner.

Thursday 8.30 p.m.— Merchants Press vs Nashua Paper.

Friday 8 p.m.—Wm. Hamilton vs Bell Telephone.

(City Ten Pin League)

Monday at 8 p.m.—De Laval vs Belmont Club.

Tuesday 8 p.m.—High Rollers vs Quakers.

Thursday 8 p.m.—Crescents vs Lawn Bowlers.

Friday 8 p.m.—C.P.C. vs C.G.E.

DEFEATED DELORO.

MARMORA, Feb. 22.— Evidently thinking that, owing to the poor showing of Marmora's Trent Valley hockey team, the name of the village as a good hockey team should be upheld, a new team has been organized, called the "Rink Rats." Deloro hastily organized a similar team and the two clashed on Marmora ice Tuesday night. After ten minutes' overtime Marmora popped in the deciding goal, breaking a tie of 4-4.

YALE BOXING CAPTAIN

NEW HAVEN, Conn., Feb. 21. —Edwin O. Jenkins of South Wales England, was to-night elected captain of the Yale freshmen boxing team for the coming season. During the late war he was champion 125 pound man in the British Grand Fleet.

WILSON'S "The National Smoke"
BACHELOR
Still the Most for the Money
10c.
ANDREW WILSON & CO TORONTO AND MONTREAL

CAMPBELLFORD CURLING

CAMPBELLFORD, Feb. 22. — The following games were played last evening:

B. Stephen	G. Nicol
J. P. Archer	G. O'Sullivan
C. Weston	H. Lowery
S. J. Moore	P. J. Kelly
Skip 13	Skip 9

The above was a challenge game for the Curling Cup Medal.

C. S. Gillespie	J. Jeff
G. Hill	Jas. Gay
A. G. Thompson	H. Denike
W. J. Meiklejohn	W. Wiggins
Skip 9	Skip 10

EXHIBITION GAME AT CAMPBELLFORD

CAMPBELLFORD, Feb. 22. — In an exhibition game between the Colts and Clerks here last night, the latter won by a score of 4 to 2. The Clerks showed good combination on fast ice. Cowell and Blue were the best for the Colts and Bulford and Wood for the Clerks. Both goal-keepers were good. Danny White was the referee. The teams:

Colts: Goal, Frazer; r.d., Flint; l.d., Cowell; c., Blue; r.w., McArthur; l.w. Brown.

Clerks: Goal, Saunders; r.d., La-Brash; l.d., Bulford;; c., W. White; r.w., Archer; l.w., Wood; subs., Atkinson.

COLLINGWOOD WON.

COLLINGWOOD, Ont., Feb. 22. —(Canadian Press). — Collingwood Intermediates defeated Rosedales here last night in the first game of the third round by a score of 9 to 1. The return game will be played at Newmarket to-night.

ST. ANDREW'S DEFEAT ST. JOHN'S.

A Church Juvenile League hockey game was played last night between St. Andrew's and St. John's and won by St. Andrew's 6-0.

The score, although one-sided, was not any indication of the play, as St. John's kept them working all the time, and only weakened after the second period.

Each member of the winning team had at least one goal to their credit.

The line-up:

St. Andrew's—Goal, Gillespie; defence, Jennings and Marshall; wings, Weir and Nixon; centre, Mowry.

St. John's—Goal, H. Coleman; defence, Howden and McDuffee; wings, Trebilcock and Graham; centre, Hutchison.

Referee—G. Coleman.

BARNES OUT OF JOB

Jim Barnes, who signed with the Pelham Bay club in the Metropolitan district at a fancy figure, after winning the open title at Washington three years ago, is no longer connected with that club. Barnes hasn't signed for next year yet.

Since M. Coe arrived in this country he has learned that the American people are forgetting better and better.—Life.

We are afraid Dawes isn't taking this job seriously enough. He hasn't cussed yet.

Babe Ruth's Terrier Puppy Placed Second.

BOSTON, Feb. 21. — "Babe" Ruth's first attempt at prize winning in the dog show ring was successful to-day. The ballplayer's nine months old bull terrier puppy, Cleveland Dot, which has been a pet at Ruth's Sudbury farm, took second prize in the Judging at the Eastern Dog Club Show to-day in the class for bull terrier puppy bitches.

ROUSH SIGNS UP

CINCINNATI O., Feb. 21--Outfielder Ed Roush and the Cincinnati League Club have come to terms, it was announced to-day. The terms of the contract agreed upon are for a term of three years, it was stated.

The deadlock between Roush and the Cincinnati Club has come up yearly, and on only one occasion since he became a member of the Reds, had he gone on the Spring training trip. This was in 1920.

BRANTFORD LOST GAME.

BRANTFORD, February 22. —In the return game here last night the Guelph Intermediates defeated the red and black by a score of 9-4, making a score of 15 to 4 on round. The game was fast, especially in the second period, neither team scoring a goal.

The visitors ran away in the third, scoring five goals, Bergault and Mitchell being the scorers.

The game grew very rough, and Referee Hiller handed out 15 penalties; Baird and Corrigan got five minutes for a little mix-up.

Summerhayes grew careless in the last period, not making much effort to stop the puck.

HAMILTON 5; VARSITY 2.

TORONTO, February 22. — The Hamilton Tigers stepped up another round nearer the Junior O.H.A. final by decisively beating University of Toronto Schools at the Arena last night by 5 to 2, thereby winning the series by 10 to 6.

In the first game in Hamilton the Toronto students made a much stronger stand than on their home ice, judging by the margin in goals in the two contests, but last night's struggle was not one sided by any means. The double blue and white gave their best against the weightier and speedier team and battled to the end. They showed at their best in the dying moments.

Lindsay Kiwanis Lose Curling to Rotarians.

LINDSAY, Ont. Feb 21.—Lindsay Rotarians showed their superiority over the Kiwanians this afternoon in a game of curling, the former winning by six shots. Skips Jas. Anderson, Walter Reesor, Larry O'Connor and Wilford Championed the Rotarians and skips Little, Rogers, Carlisle and Nugent the Kiwanians.

PULLING FOR PETES.

The Lift Lock boys look like sure finalists and everybody east of the Queen City is pulling for them. — Belleville Intelligencer.

HOCKEY RESULTS

Hockey games played on Thursday resulted as follows:

N. H. L.

Canadiens 3; Ottawa 0.

Intermediate O. H. A.

Guelph 9; Brantford 4.
Guelph wins round, 15-4.
Collingwood 9; T.A.S.A., 1.

Junior O. H. A.

Hamilton 5; U.T.S., 2.
Hamilton wins round 10-6.
Newmarket 1; Parry Sound 0.
Round tied, 3-3.
Belleville 6; Circle Six 2.

Western Canada.

Calgary 2; Edmonton 0.

Senior Manitoba.

Brandon 3; Winnipeg Tigers 2.
Selkirks 4; Port Arthur 3.

Pacific Coast.

Seattle 3; Vancouver 0.

Junior Northern.

Elmira 2; Stratford 1.

Upper Ottawa.

Pembroke 1; Renfrew 1.
Pembroke wins title 2-1.

NORTHWESTERN GETS STAR

Swimming prospects took a big jump at Northwestern University recently. The reason was the entrance of Don McClellan, great breast-stroke swimmer, at the Evanston institution. McClellan hails from Detroit and is already being regarded as a likely Olympic entrant. He'll not be eligible for Big Ten competition until next season.

FARM FOR RACING STABLE.

WOODSTOCK, Feb. 21. — H. W. Fields of Hamilton, the well known driver of race horses, who won 30 out of 54 races last year, has purchased the old McBurney farm, a mile or two east of Woodstock, and made it the headquarters for a stable of standard bred horses, many of which have made enviable records on the tracks.

Curlers Tied Up.

Among the storm bound passengers on the C.N.R. is Mr. J. J. Thurston, M.P. of Fenelon Falls, who spent Tuesday at Omemee, finally got to Lindsay and was held here all Wednesday. No train has attempted the trip to Fenelon Falls and Haliburton in two days, every energy being spent on the main lines.

Two rinks of Fenelon Falls curlers, who had competed in the district cup games at Toronto also had quite an experience. They were shot around by Port Hope, thence to Lindsay and have been tied up here for a day and a half.

The train from Haliburton, which left that village Wedesday morning is still tied up completely in the snow banks around Fells station. Seventeen passengers are stopping in one small farm house and 11 in another.

Billy Evans Says

Praise be to Christy Mathewson for the movement that he has started to eliminate the giving of a bonus for good work in addition to the usual contract. The bonus is always based on the batting of say, .300 or better; if a pitcher, the winner of so many games. It is a practice that has been in vogue in the majors for years and I suppose gets an equal play in the minors.

I have seen so many cases where the giving of a bonus worked to the disadvantage of the player and the team involved that I am positive it is a bad scheme.

Well do I recall the case of a pitcher a few years back who was to receive a bonus of $2000 in addition to his salary if he won 20 games. With about three weeks to go the pitcher needed only two more wins to cinch the money. His next two starts resulted in defeats, despite the fact that he pitched great ball. The margin in each case was one run and the winning tally was the result of a misplay on the part of some player.

It is an easy matter to figure the feelings of the pitcher who would have had the extra $2000 sewed up had he been given perfect support in the field.

It so happened that the pitcher had a rather bad disposition. The misplays peeved him, and instead of pitching and letting the rest of the players do their work he began to rave at his infield. This stirred up considerable ill-feeling and didn't tend to help the morale of the club that happened to be fighting for a berth in the first division. Briefly, the pitcher failed to win a single start during the last three weeks, due in a measure to the strain he was working under, likewise the strain the entire team was playing under. He didn't get the bonus. No doubt he was peeved all winter and probably reported in the spring with a don't-care spirit.

Perhaps nothing affects the general play of a star batsman more than a slump at the plate. When said player sees a bonus slipping away in addition to his batting average, it makes the situation all the worse.

A certain player who always batted right around the .300 mark had a salary difference with his club. It was a matter of $1000. The club owner, in an effort to satisfy the player, said he would give him the disputed $1000 if the player reached the .300 mark in batting. The player agreed to the gamble. When the last week of the season arrived the player doped out just how many hits he had to make in so many times at bat to get under the wire. Never in all my life have I seen a more disturbed batsman at the plate. Every time at bat was an ordeal for him and everyone else. When he failed to hit on his last trip to the plate he was downcast, figuring he he had lost out by one point.

However, the unofficial averages had been slightly in error as to the times at bat. The official averages gave the player a mark of .301 instead of .299, as he had figured. He got the bonus, also earned it.

Last season a certain pitcher was promised a bonus of $1000 if he won 15 games. For two months that pitcher had the toughest breaks possible. He dropped 11 straight games, yet with good support he should have won half of them. So that with the season only one-third over, the pitcher had really lost the big incentive for him to try to win. At that he kept at his work and fell only a few games shy of the required mark. I hope he got his bonus. He deserved it.

Champions in any sport in order to hold their title must have that indefinable thing called class. In a sense, class is delivering in the pinch. In the fight game, champions in the various classes often look very ordinary in exhibition bouts. Every now and then some dub shades a champion. But with the old title at stake, the champ shows his class and thrusts aside the leading contenders for his crown.

It is in the pinch, when everything is at stake, that the real champion comes through. Class will tell, is a sport adage that usually holds good.

There is the case of Johnny Dundee for instance. Dundee, always a great fighter, didn't get his big opportunity until late in life. He won the featherweight championship after he had been in the fight game more than a dozen years. While his defeat of Criqui for the title was not unexpected, yet it was the unusual. In a number of no-decision bouts in which Dundee has engaged since winning the featherweight crown he has looked very ordinary. Many of the critics pronounced him through. When he agreed to meet Pal Moran, contender for the lightweight title, the impression among the fight followers was that Dundee would be knocked.

Class told the story in the Moran bout. Dundee, carefully trained for the meeting, swept aside any claim that Moran might have had for a Leonard bout, by winning easily.

No champion typifies the meaning of class better than Willie Hoppe, billiard king. For years and years Hoppe has reigned supreme. Recently he has been pressed to the limit to retain his title. With the exception of one meeting with Jake Schaefer he has always emerged victory. During the past three months, in quick succession, he twice disposed of Welker Cochran, and once, Jake Schaefer, in championship matches.

Hoppe has the class. He always raises to the occasion in the crisis. He is at his best when hard pressed. It seems the tougher the going, the better Hoppe plays.

Recently, after defeating Jake Schaefer in a title match, the champion and his leading contender played a series of exhibition games in the larger cities. In this tour with Schaefer, Hoppe on several occasions showed why he has ruled the billiard game for so many years. In one 400-point game, with Schaefer leading him 370 to 19, he ran 313 and then went out in the next frame to victory. His grand average for 10,000 points was better than 55. Hoppe has the class. He's a real champion.

THERE'S MONEY in the Want Ads!

MANY an important business transaction originated in the Want Ads. Many a good position was secured by means of a few well chosen words. It's the best medium of keeping in touch with the world. Use our columns if you want real results

PHONE 1600

If you can't come, we will send for your ad, help prepare it and give you the advantage of the prepaid low rate of 1c per word, figure or initial for first insertion, and ½ each for repeats.

Examiner Want Ad. Department

MARKS A MARK FOR CHAMPION.

GEORGE MARKS

The dear old New York "booblic" was given the works again the other night.

George Marks, a Brooklyn boy with somewhat of a reputation as a four-round performer in California rings, was sent against Pancho Villa, flyweight champion of the world.

Marks wasn't even a flyweight. He proved to be a very heavy bantamweight and a very bad one, too.

Villa punched him dizzy throughout the 15 rounds of the fight —a fight that helped the ailing sport in New York in about the same manner that lethal gas strengthens a condemned man's vitality.

GOLF NEWS

BY JOE WILLIAMS

EVANS

Among the veteran campaigners Chick Evans probably has the most remarkable winning average in golf.

This is to say, he has been beaten fewer times and won oftener in national championship matches than any other player.

Over a stretch of 12 campaigns the Chicago crack has clicked off 34 triumphs against 11 reversals, a batting average, so to speak, of .756.

Jess Sweetser, blond Yale youth, has a better average in amateur play. So has Gene Sarazen, bronzed Italian, in profession match play. But these fellows are mere competitive infants in the game. At least in comparison with Evans and his long career.

Here are the 11 distinctive amateur in this country holding decisions over Evans: Chandler, Eagen, Bill Fownes, Fred Herreshoff, Jerry Travers, John Anderson, E. M. Byers, Ned Sawyer, Francis Ouimet, Jesse Guilford, Jess Sweetser and Willie Hunter.

Evans' record in Amercian golf is almost without a parallel. He has twice won the national amateur. Eight time, all told, he has gone as far as the final or semi-final round. He has won the national open once, and finished second once.

One year he won both the open and the amateur. Incidentally, he set a record in the open that year, 286, which has never been equalled, by amateur or pro.

Evans' most brilliant feat in the amateur was a spurt of 19 holes in 71 strokes, this against Francis Ouimet in the finals in 1920. Five under even fours is neat golf in a championship test, neat if not gaudy.

Evans' advice to golfers is this: "Strive for a simple, easy style."

Watch Evans play and you get what he means. His grip is simplicity itself, different, too, from the Vardon, the interlocking and the popular V-grip. Evans' holds his clubs with both thumbs down the shaft, with the left and partly covered by the right.

His doctrine of simplicity is further evidenced in his stance which is the SAME FOR ALL SHOTS. Both toes are turned slightly outward but on a line parallel to the direction leading from ball to flag. Thus neither the right nor left foot is advanced beyond the other.

That this prduces oa great simplifying effect is obvious, for a change of stance also means a change of swing. That Evans' system of simplicity is practical is borne out by the fact that he is probably the most accurate shot maker in the game.

OLYMPIC HOCKEY PICTURES.

The new edition of the Hockey Year Book, which is now on sale at all newstands, is going big, and orders have been received from such far off places as California for the handbook of Canada's great winter game. Boston, Pittsburgh, Cleveland and St Paul enthusiasts are also evincing an interest in the handsomely illustrated publication. The Olympic competition no doubt is largely responsible for the deluge of orders from across the line, as the Americans generaly are beginning to awaken to the fact that there are games probably more worth while than base ball. In adition to the 200 group pictures which appear in this edition will be found photographs of the Canadian and the American Olympic teams.

The Nut Cracker by Joe Williams

Sisler says he will pitch next summer if his eyes don't get better.... Creating the inference that you don't need eyes to pitch for a St. Louis team.

Mexican lawyer who survived 18 gun battles is now in this country. probably heading for Herrin, Ill., where he can have another helping of his favorite dish.

We had no idea there were so many terrible fighters in the world until we read that George Marks had lost but one decision out of 148 bouts.

Mr. Joseph White of Alabama will always be known in history as the one fighter who could not whip Batting Siki.

It's time Hoppe and Schaefer put their act to music, and signed up for a regular vaudeville tour.

BYE FOR PETES IN NEXT ROUND

Blue Shirts May Possibly Be Sent Direct Into the O. H. A. Finals.

The Petes will get a bye in the next round of the O.H.A. race and may possibly be sent directly into the finals without playing another round although that point has not been definitely settled. The blue shirts are the only intermediate team to complete their fourth round, hence the bye. The teams that will be left in the running after to-night will likely be New Hamburg, Guelph, Niagara Falls, the Collingwood Rosedale winners and Peterboro. New Hamburg and Guelph will clash and Niagara Falls will tie into the Collingwood-Rosedale winners. When that series is over there will be only three teams in the big competition including the Petes. The blue shirts will be idle for a week at least under this arrangement

ABOUT BILL GUTHRIE

BY BILLY EVANS

EVANS

YEAR ago in the fall, Umpire Bill Guthrie, late of the Southern Association, broke into the American League for a trial.

Bill Guthrie was nothing if not original. During his stay of a couple of months he slipped the ball players a lot of new ones. The athletes are still talking about Guthrie.

One of the first things he did was put Manager Miller Huggins out of a game at Washington before he ever opened his mouth. Guthrie has chased Witt on the first play of the game. Huggins, coaching at third, rushed over to protest, but had a ticket to the showers before he ever reached his destination. Bill didn't wait for Huggins to express himself, but admits that the mite manager said a few uncomplimentary things to him after he had given him the gate.

Guthrie's ejection of Huggins before he even had a chance to speak his piece, recalled a similar incident in which Tim Hurst played the leading role. I was umpiring with Hurst at the time.

We were working a game in Chicago. Fielder Jones at that time was managing the White Sox. He had the very annoying habit of coming in from his position in center field on every close decision. In this particular game Hurst had just called a visiting player safe on a very close play at the plate. The moment oJnes saw Tim signal safe he started in to protest. At the same moment Hurst, from back of the plate raced out to meet him.

Jones perceived that Tim was riled. He reached second base about the time Tim arrived at the pitcher's box. Jones stopped in his direct course to the plate and detoured in the direction of shortstop where he held close conversation with George Davis, then playing that position for the Sox. Finishing, he started for his position in center field. In the interim Tim had stood in the middle of the diamond. The moment Jones started for his position Hurst shouted:

"You're going the wrong way, manager."

"What do you mean?" said Jones, a look of surprise playing over his face.

"The clubhouse for you," said Tim.

"How can you put me out of the game?" Why, I haven't said a word

Run in cut here

to you," was Jones' reply.

"It's not for what you said, but for what you are thinking about me," retorted Hurst. "On your way."

Jones went, but like Huggins, said a few things before departing. It is not necessary to add that Tim also said a few things that carried a tobasco flavor.

HOCKEY CHALLENGE

The Cooney Cartage Hockey team challenge T. Kinnear team to a return game to be player at Brock street arena at 6 p.m. Monday, Feb 25, 24.—E. White, manager; W. Bradshaw, captain.

A SIX WEEKS' TOUR.

Thos. H. Shield, 153 Benson avenue, has just returned to the city after completing a six weeks' tour of the counties from Bruce to Glengarry, representing the Government as special bee instructor in the Governmental short courses for farmers.

KI-MOIDS
QUICK RELIEF
For INDIGESTION

Bowling

CHURCH LEAGUE, Y.M.C.A.

George street took the first two games from All Saints in the Church League at the "Y," last Thursday night but dropped the last one by a comfortable margin. All Saints rolled the highest total pins for the night. Ingall rolled the high single of the evening with 228.

All Saints—			
Rye	110	110	150—370
Gimblett	101	169	211—481
Ward	146	129	151—426
Lewis	119	120	178—417
Oshmore	93	89	——182
Robinson	——	——	96— 96
	569	617	786 1972
George St.—			
Borland	155	152	152—459
Cobb	132	144	123—399
Hodgson	96	91	123—310
Ingall	124	228	125—477
Dummy	100	100	100—300
	607	715	623 1945

LADIES' LEAGUE—Y.M.C.A.

Th Golds took three games from the Powders in the Ladies' League at the "Y" on Wednesday night. Narrow margins separated the two teams in each of the three games. Miss Coulter rolled the high single of the night with 162, while Miss Evans was high for the three games with 381.

Golds—			
Miss G. Evans	150	144	87—381
Miss Davidson	71	64	——135
Miss Rae	139	114	101—354
Miss M. Walker	80	119	108—307
Miss Taylor	120	73	101—294
Miss Miller	——	——	111—111
	560	514	508 1582
Powders—			
Miss Bennett	79	112	115—306
Miss Burgess, V.	113	76	85—274
Miss Adams	93	120	89—302
Miss Coulter	162	86	105—353
Miss Ryley	69	76	91—236
	516	470	485 1471

LADIES' LEAGUE, Y.M.C.A.

The Bumpers took the last two games from the Rooters in the Ladies' League at the "Y" last night but dropped the first one by ten pins. Miss Jory rolled the high single with 178 while she was also high for three games with 436. Miss Burgess' rolled high for the other team with 383.

Rollers—			
Miss D. Burgess	129	131	123—383
Miss Ross	117	121	61—299
Miss Outram	125	91	96—312
Miss Cruickshanks	39	38	24—110
Dummy	70	70	70—210
	480	451	374 1305
Bumpers—			
Miss Jory	108	178	150—436
Miss McNevan	102	117	101—320
Miss Nicholls	106	95	146—347
Miss Walker	69	——	——69
Miss Yelland	85	71	112—271
Mrs. Goodwill	——	119	104—223
	470	583	613 1666

TOO BIG

Trying to Take George Sisler's Job Proves Rookie's Undoing.

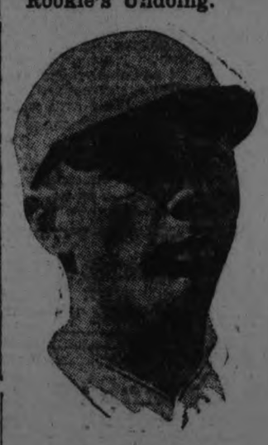

CEDRIC DURST

A year ago the most talked of recruit in the major leagues was Cedric Durst of the St. Louis Browns. Coming to the club as an outfielder, he was touted the best prospect of the year.

Then came the break that probably had much to do with Durst's failure to deliver. When it was apparent that George Sisler was delegated to fill the shoes of the game's greatest players.

It was too big a task for the recruit. In the first dozen games he made only one hit, a home run.

Now he goes to the minors, being one of the players recenty traded to Los Angeles of the Coast League.

It is said that the largest piece of jade in the world is that in the American Museum of Natural History, in New York. At first glance it looks almost as large as Plymouth Rock; actually it is seven feet long and four feet wide.

HE'LL HAVE TO USE BAIT TO CATCH THIS ONE.

COBOURG CURLERS HAD A HARD WEEK

Several Rinks Took Part in Outside Competitions.

COBOURG, Feb. 22 (Special).—Cobourg Curling Club is enjoying a busy and rather strenuous season. Two rinks of curlers skipped by A. W. Middleton and D. W. Cogle, went to Toronto on Tuesday to take part in the District Cup matches, but were defeated by Hamilton in the preliminary round.

Lifted the Simmon's Cup

Another recent event in which they were more successful was the lifting of the Simmon's cup by the close margin of 1, by two local rinks who went down to Colborne for that purpose. This trophy has been the source of a number of keenly contested curling games between Colborne and Cobourg.

Today five rinks of Detroit Curlers are expected in Cobourg to try conclusions with the local curlers.

Inter-rink Matches

The games in the Inter-rink curling series are going on apace. The standing of the three local group is as follows:

	Won	Lost	To play
GROUP I.			
Turpin	4	2	0
Guillet	4	2	0
Allen	3	2	1
GROUP II.			
McCallum	4	1	1
Middleton	4	1	1
Spragge	2	2	2
Odell	3	2	1
GROUP III.			
Hayden	4	1	0
Throop	4	1	0

Spurgeon Throop won from J. Mc. Hayden, 11-9, thus winning Group 3.

A life sentence in England is usually completed in 20 years.

INTERESTING FACTS.

Ground freezes 100 feet deep in Siberia.

More than 243,000,000 gallons of water are supplied daily to the city of London by the Metropolitan Water Board.

The coming year will mark the 75th anniversary of the graduation of the first woman physician in the United States. Elizabeth Blackwell, who received her M.D. from Geneva College in 1849.

Three canals, each wider than the Suez, will carry the waters of the Indus, for irrigation purposes. The new dam across this great Indian river is said to be the largest in the world.

The manufacture of corn starch has grown to such proportions in the United States that the industry now consumes about 50,000,000 bushels of corn each year.

109,861 MORE CARS Sold by Willys-Overland in 1923 than in 1922: 9,892 MORE CARS Sold in January 1924 than in January 1923

Why?

Unquestionably the reason for the above splendid record lies in the unparalleled dollar for dollar value found in Willys-Knight and Overland Motor Cars. Accept a demonstration in one of our wide range of 1924 models. Realize the truly wonderful value offered. A value which—taking the tremendous January increase as a basis for judgment—it is confidently expected will make 1924 the greatest year Willys-Overland has ever known in Canada.

Overland

WILLYS-KNIGHT

J. P. PULKINGHORN
182 Hunter Street

Billy Evans Says

Praise be to Christy Mathewson for the movement that he has started to eliminate the giving of a bonus for good work in addition to the usual contract. The bonus is always based on the batting of say, .300 or better; if a pitcher, the winner of so many games. It is a practice that has been in vogue in the majors for years and I suppose gets an equal play in the minors.

I have seen so many cases where the giving of a bonus worked to the disadvantage of the player and the team involved that I am positive it is a bad scheme.

Well do I recall the case of a pitcher a few years back who was to receive a bonus of $2000 in addition to his salary if he won 20 games. With about three weeks to go the pitcher needed only two more wins to cinch the money. His next two starts resulted in defeats, despite the fact that he pitched great ball. The margin in each case was one run and the winning tally was the result of a misplay on the part of some player.

It is an easy matter to figure the feelings of the pitcher who would have had the extra $2000 sewed up had he been given perfect support in the field.

It so happened that the pitcher had a rather bad disposition. The misplays peeved him, and instead of pitching and letting the rest of the players do their work he began to rave at his infield. This stirred up considerable ill-feeling and didn't tend to help the morale of the club that happened to be fighting for a berth in the first division. Briefly, the pitcher failed to win a single start during the last three weeks, due in a measure to the strain he was working under, likewise the strain the entire team was playing under. He didn't get the bonus. No doubt he was peeved all winter and probably reported in the spring with a don't-care spirit.

Perhaps nothing affects the general play of a star batsman more than a slump at the plate. When said player sees a bonus slipping away in addition to his batting average, it makes the situation all the worse.

A certain player who always batted right around the .300 mark had a salary difference with his club. It was a matter of $1000. The club owner, in an effort to satisfy the player, said he would give him the disputed $1000 if the player reached the .300 mark in batting. The player agreed to the gamble. When the last week of the season arrived the player doped out just how many hits he had to make in so many times at bat to get under the wire. Never in all my life have I seen a more disturbed batsman at the plate. Every time at bat was an ordeal for him and everyone else. When he failed to hit on his last trip to the plate he was downcast, figuring he he had lost out by one point.

However, the unofficial averages had been slightly in error as to the times at bat. The official averages gave the player a mark of .301 instead of .299, as he had figured. He got the bonus, also earned it.

Last season a certain pitcher was promised a bonus of $1000 if he won 15 games. For two months that pitcher had the toughest breaks possible. He dropped 11 straight games, yet with good support he should have won half of them. So that with the season only one-third over, the pitcher had really lost the big incentive for him to try to win. At that he kept at his work and fell only a few games shy of the required mark. I hope he got his bonus. He deserved it.

Champions in any sport in order to hold their title must have that indefinable thing called class. In a sense, class is delivering in the pinch. In the fight game, champions in the various classes often look very ordinary in exhibition bouts. Every now and then some dub shades a champion. But with the old title at stake, the champ shows his class and thrusts aside the leading contenders for his crown.

It is in the pinch, when everything is at stake, that the real champion comes through. Class will tell, is a sport adage that usually holds good.

There is the case of Johnny Dundee for instance. Dundee, always a great fighter, didn't get his big opportunity until late in life. He won the featherweight championship after he had been in the fight game more than a dozen years. While his defeat of Criqui for the title was not unexpected, yet it was the unusual. In a number of no-decision bouts in which Dundee has engaged since winning the featherweight crown he has looked very ordinary. Many of the critics pronounced him through. When he agreed to meet Pal Moran, contender for the lightweight title, the impression among the fight followers was that Dundee would be knocked.

Class told the story in the Moran bout. Dundee, carefully trained for the meeting, swept aside any claim that Moran might have had for a Leonard bout, by winning easily.

No champion typifies the meaning of class better than Willie Hoppe, billiard king. For years and years Hoppe has reigned supreme. Recently he has been pressed to the limit to retain his title. With the exception of one meeting with Jake Schaefer he has always emerged victory. During the past three months, in quick succession, he twice disposed of Welker Cochran, and once, Jake Schaefer, in championship matches.

Hoppe has the class. He always raises to the occasion in the crisis. He is at his best when hard pressed. It seems the tougher the going, the better Hoppe plays.

Recently, after defeating Jake Schaefer in a title match, the champion and his leading contender played a series of exhibition games in the larger cities. In this tour with Schaefer, Hoppe on several occasions showed why he has ruled the billiard game for so many years. In one 400-point game, with Schaefer leading him 370 to 19, he ran 313 and then went out in the next frame to victory. His grand average for 10,000 points was better than 55. Hoppe has the class. He's a real champion.

THERE'S MONEY in the Want Ads!

MANY an important business transaction originated in the Want Ads. Many a good position was secured by means of a few well chosen words. It's the best medium of keeping in touch with the world. Use our columns if you want real results

PHONE 1600

If you can't come, we will send for your ad, help prepare it and give you the advantage of the prepaid low rate of 1c per word, figure or initial for first insertion, and ½ each for repeats.

Examiner Want Ad. Department

MARKS A MARK FOR CHAMPION.

GEORGE MARKS

The dear old New York "booblic" was given the works again the other night.

George Marks, a Brooklyn boy with somewhat of a reputation as a four-round performer in California rings, was sent against Pancho Villa, flyweight champion of the world.

Marks wasn't even a flyweight. He proved to be a very heavy bantamweight and a very bad one, too.

Villa punched him dizzy throughout the 15 rounds of the fight—a fight that helped the ailing sport in New York in about the same manner that lethal gas strengthens a condemned man's vitality.

GOLF NEWS

BY JOE WILLIAMS

EVANS

Among the veteran campaigners Chick Evans probably has the most remarkable winning average in golf.

This is to say, he has been beaten fewer times and won oftener in national championship matches than any other player.

Over a stretch of 12 campaigns the Chicago crack has clicked off 34 triumphs against 11 reversals, a batting average, so to speak, of .756.

Jess Sweetser, blond Yale youth, has a better average in amateur play. So has Gene Sarazen, bronzed Italian, in profession match play. But these fellows are mere competitive infants in the game. At least in comparison with Evans and his long career.

Here are the 11 distinctive amateur in this country holding decisions over Evans: Chandler, Eagen, Bill Fownes, Fred Herreshoff, Jerry Travers, John Anderson, E. M. Byers, Ned Sawyer, Francis Ouimet, Jesse Guilford, Jess Sweetser and Willie Hunter.

Evans' record in American golf is almost without a parallel. He has twice won the national amateur. Eight time, all told, he has gone as far as the final or semi-final round. He has won the national open once, and finished second once.

One year he won both the open and the amateur. Incidentally, he set a record in the open that year, 286, which has never been equalled, by amateur or pro.

Evans' most brilliant feat in the amateur was a spurt of 19 holes in 71 strokes, this against Francis Ouimet in the finals in 1920. Five under even fours is neat golf in a championship test, neat if not gaudy.

Evans' advice to golfers is this: "Strive for a simple, easy style."

Watch Evans play and you get what he means. His grip is simplicity itself, different, too, from the Vardon, the interlocking and the popular V-grip. Evans' holds his clubs with both thumbs down the shaft, with the left and partly covered by the right.

His doctrine of simplicity is further evidenced in his stance which is the SAME FOR ALL SHOTS. Both toes are turned slightly outward but on a line parallel to the direction leading from ball to flag. Thus neither the right nor left foot is advanced beyond the other.

That this prduces oa great simplifying effect is obvious, for a change of stance also means a change of swing. That Evans' system of simplicity is practical is borne out by the fact that he is probably the most accurate shot maker in the game.

OLYMPIC HOCKEY PICTURES.

The new edition of the Hockey Year Book, which is now on sale at all newstands, is going big, and orders have been received from such far off places as California for the handbook of Canada's great winter game. Boston, Pittsburgh, Cleveland and St Paul enthusiasts are also evincing an interest in the handsomely illustrated publication. The Olympic competition no doubt is largely responsible for the deluge of orders from across the line, as the Americans generaly are beginning to awaken to the fact that there are games probably more worth while than base ball. In adition to the 200 group pictures which appear in this edition will be found photographs of the Canadian and the American Olympic teams.

The Nut Cracker

by Joe Williams

Sisler says he will pitch next summer if his eyes don't get better.... Creating the inference that you don't need eyes to pitch for a St. Louis team.

Mexican lawyer who survived 18 gun battles is now in this country, probably heading for Herrin, Ill., where he can have another helping of his favorite dish.

We had no idea there were so many terrible fighters in the world until we read that George Marks had lost but one decision out of 148 bouts.

Mr. Joseph White of Alabama will always be known in history as the one fighter who could not whip Battling Siki.

It's time Hoppe and Schaefer put their act to music, and signed up for a regular vaudeville tour.

BYE FOR PETES IN NEXT ROUND

Blue Shirts May Possibly Be Sent Direct Into the O. H. A. Finals.

The Petes will get a bye in the next round of the O.H.A. race and may possibly be sent directly into the finals without playing another round although that point has not been definitely settled. The blue shirts are the only intermediate team to complete their fourth round, hence the bye. The teams that will be left in the running after to-night will likely be New Hamburg, Guelph, Niagara Falls, the Collingwood Rosedale winners and Peterboro. New Hamburg and Guelph wiill clash and Niagara Falls will tie into the Collingwood-Rosedale winners. When that series is over there will be only three teams in the big competition including the Petes. The blue shirts will be idle for a week at least under this arrangement

ABOUT BILL GUTHRIE

BY BILLY EVANS

EVANS

YEAR ago in the fall, Umpire Bill Guthrie, late of the Southern Association, broke into the American League for a trial.

Bill Guthrie was nothing if not original. During his stay of a couple of months he slipped the ball players a lot of new ones. The athletes are still talking about Guthrie.

One of the first things he did was put Manager Miller Huggins out of a game at Washington before he ever opened his mouth. Guthrie has chased Witt on the first play of the game. Huggins, coaching at third, rushed over to protest, but had a ticket to the showers before he ever reached his destination. Bill didn't wait for Huggins to express himself, but admits that the mite manager said a few uncomplimentary things to him after he had given him the gate.

Guthrie's ejection of Huggins before he even had a chance to speak his piece, recalled a similar incident in which Tim Hurst played the leading role. I was umpiring with Hurst at the time.

We were working a game in Chicago. Fielder Jones at that time was managing the White Sox. He had the very annoying habit of coming in from his position in center field on every close decision. In this particular game Hurst had just called a visiting player safe on a very close play at the plate. The moment oJnes saw Tim signal safe he started in to protest. At the same moment Hurst, from back of the plate raced out to meet him.

Jones perceived that Tim was riled. He reached second base about the time Tim arrived at the pitcher's box. Jones stopped in his direct course to the plate and detoured in the direction of shortstop where he held close conversation with George Davis, then playing that position for the Sox. Finishing, he started for his position in center field. In the interim Tim had stood in the middle of the diamond. The moment Jones started for his position Hurst shouted:

"You're going the wrong way, manager."

"What do you mean?" said Jones, a look of surprise playing over his face.

"The clubhouse for you," said Tim.

"How can you put me out of the game?" Why, I haven't said a word

Run in cut here

to you," was Jones' reply.

"It's not for what you said, but for what you are thinking about me," retorted Hurst. "On your way."

Jones went, but like Huggins, said a few things before departing. It is not necessary to add that Tim also said a few things that carried a tobasco flavor.

HOCKEY CHALLENGE

The Cooney Cartage Hockey team challenge T. Kinnear team to a return game to be player at Brock street arena at 6 p.m. Monday, Feb 25, 24.—E. White, manager; W. Bradshaw, captain.

A SIX WEEKS' TOUR.

Thos. H. Shield, 153 Benson avenue, has just returned to the city after completing a six weeks' tour of the counties from Bruce to Glengarry, representing the Government as special bee instructor in the Governmental short courses for farmers.

KI-MOIDS
QUICK RELIEF
For INDIGESTION

Bowling

CHURCH LEAGUE, Y.M.C.A.

George street took the first two games from All Saints in the Church League at the "Y," last Thursday night but dropped the last one by a comfortable margin. All Saints rolled the highest total pins for the night. Ingall rolled the high single of the evening with 228.

All Saints—				
Rye	110	110	150	—370
Gimblett	101	169	211	—481
Ward	146	129	151	—426
Lewis	119	120	178	—417
Oshmore	93	89		—182
Robinson			96	— 96
	569	617	786	1972
George St.—				
Borland	155	152	152	—459
Cobb	132	144	123	—399
Hodgson	96	91	123	—310
Ingall	124	228	125	—477
Dummy	100	100	100	—300
	607	715	623	1945

LADIES' LEAGUE—Y.M.C.A.

Th Golds took three games from the Powders in the Ladies' League at the "Y" on Wednesday night. Narrow margins separated the two teams in each of the three games. Miss Coulter rolled the high single of the night with 162, while Miss Evans was high for the three games with 381.

Golds—				
Miss G. Evans	150	144	87	—381
Miss Davidson	71	64		—135
Miss Rae	139	114	101	—354
Miss M. Walker	80	119	108	—307
Miss Taylor	120	73	101	—294
Miss Miller			111	—111
	560	514	508	1582
Powders—				
Miss Bennett	79	112	115	—306
Miss Burgess, V.	113	76	85	—274
Miss Adams	93	120	89	—302
Miss Coulter	162	86	105	—353
Miss Ryley	69	76	91	—236
	516	470	485	1471

LADIES' LEAGUE, Y.M.C.A.

The Bumpers took the last two games from the Rooters in the Ladies' League at the "Y" last night but dropped the first one by ten pins. Miss Jory rolled the high single with 178 while she was also high for three games with 436. Miss Burgess' rolled high for the other team with 383.

Rollers—				
Miss D. Burgess	129	131	123	—383
Miss Ross	117	121	61	—299
Miss Outram	125	91	96	—312
Miss Cruickshanks	39	38	24	—110
Dummy	70	70	70	—210
	480	451	374	1305
Bumpers—				
Miss Jory	108	178	150	—436
Miss McNevan	102	117	101	—320
Miss Nicholls	106	95	146	—347
Miss Walker	69			— 69
Miss Yelland	85	71	112	—271
Mrs. Goodwill		119	104	—223
	470	583	613	1666

TOO BIG

Trying to Take George Sisler's Job Proves Rookie's Undoing.

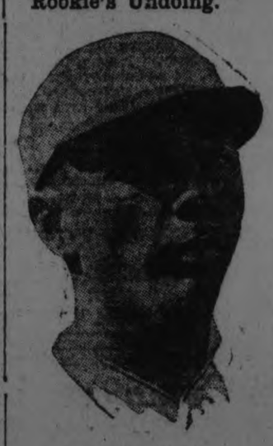

CEDRIC DURST

A year ago the most talked of recruit in the major leagues was Cedric Durst of the St. Louis Browns. Coming to the club as an outfielder, he was touted the best prospect of the year.

Then came the break that probably had much to do with Durst's failure to deliver. When it was apparent that George Sisler was delegated to fill the shoes of the game's greatest players.

It was too big a task for the recruit. In the first dozen games he made only one hit, a home run.

Now he goes to the minors, being one of the players recenty traded to Los Angeles of the Coast League.

It is said that the largest piece of jade in the world is that in the American Museum of Natural History, in New York. At first glance it looks almost as large as Plymouth Rock; actually it is seven feet long and four feet wide.

HE'LL HAVE TO USE BAIT TO CATCH THIS ONE.

COBOURG CURLERS HAD A HARD WEEK

Several Rinks Took Part in Outside Competitions.

COBOURG, Feb. 22 (Special).—Cobourg Curling Club is enjoying a busy and rather strenuous season. Two rinks of curlers skipped by A. W. Middleton and D. W. Cogle, went to Toronto on Tuesday to take part in the District Cup matches, but were defeated by Hamilton in the preliminary round.

Lifted the Simmon's Cup

Another recent event in which they were more successful was the lifting of the Simmon's cup by the close margin of 1, by two local rinks who went down to Colborne for that purpose. This trophy has been the source of a number of keenly contested curling games between Colborne and Cobourg.

Today five rinks of Detroit Curlers are expected in Cobourg to try conclusions with the local curlers.

Inter-rink Matches

The games in the Inter-rink curling series are going on apace. The standing of the three local group is as follows:

	Won	Lost	To play
GROUP I.			
Turpin	4	2	0
Guillet	4	2	0
Allen	3	2	1
GROUP II.			
McCallum	4	1	1
Middleton	4	1	1
Spragge	2	2	2
Odell	3	2	1
GROUP III.			
Hayden	4	1	0
Throop	4	1	0

Spurgeon Throop won from J. Mc. Hayden, 11-9, thus winning Group 3.

A life sentence in England is usually completed in 20 years.

INTERESTING FACTS.

Ground freezes 100 feet deep in Siberia.

More than 243,000,000 gallons of water are supplied daily to the city of London by the Metropolitan Water Board.

The coming year will mark the 75th anniversary of the graduation of the first woman physician in the United States. Elizabeth Blackwell, who received her M.D. from Geneva College in 1849.

Three canals, each wider than the Suez, will carry the waters of the Indus, for irrigation purposes. The new dam across this great Indian river is said to be the largest in the world.

The manufacture of corn starch has grown to such proportions in the United States that the industry now consumes about 50,000,000 bushels of corn each year.

109,861 MORE CARS Sold by Willys-Overland in 1923 than in 1922:

9,892 MORE CARS Sold in January 1924 than in January 1923

Why?

Unquestionably the reason for the above splendid record lies in the unparalleled dollar for dollar value found in Willys-Knight and Overland Motor Cars. Accept a demonstration in one of our wide range of 1924 models. Realize the truly wonderful value offered. A value which—taking the tremendous January increase as a basis for judgment—it is confidently expected will make 1924 the greatest year Willys-Overland has ever known in Canada.

Overland

WILLYS-KNIGHT

J. P. PULKINGHORN
182 Hunter Street

SHOP BY MAIL. ALL ORDERS SHIPPED SAME DAY AS RECEIVED.

McCALL'S MAGAZINES, STYLE BOOK AND PATTERNS FOR SALE.

Robt. Fair & Co., Ltd.

SATURDAY BARGAINS

8 Pieces $1.00, $1.25 Black Cashmere, 40, 42 inches wide, Sale Price, 75c yard

54-inch All Wool Navy Serge for $1.39 yard

$3.50-to-$4.25 All Silk Printed Crepe de Chine for Blouses and Trimming, 38-inch, $2.50 yard

CURTAIN SCRIM, with lace edge and hemstitched, 32-inch. Special Sale price for tomorrow, Saturday, yard..... **25c**

TAPED EDGE MADRAS, cream or ecru. Specially for living or diningroom. 42-inch. Saturday price, yard..... **75c**

BUNGALOW CURTAIN NETS, with edging on both sides. Suitable for any window. Sale price, per yard..... **59c**

FLOOR OILCLOTH, 2 and 2½ yards wide, with floral or block designs. Saturday special, sq. yard, **55c**

36-INCH CRETONNES, suitable for covering comforters or for curtains. Sale price, yard..... **35c**

Combination White and Green Window Shades 37 x 70 ins., with Fixtures Complete, each $1.19

3 Big Coat Specials for Saturday

4 only, $30.00 Fur Trimmed Velour Coats, to Clear at $15.00 each

Children's White Flannelette Gowns, 12 to 14 years for 85c each

$69.00 Marvella Coats for $35.00 each

Marvella and camel cloth. Fur trimmed and handsomely lined.

$45.00 Camel Cloth Burberry Coats to Clear To-Morrow at $22.50 each

$4.00 House Dresses for $1.98 each

Made up from good qualities of imported chambrays and ginghams.

REMNANT DAY AT THE STAPLE COUNTER

$15.00 Down Comforters for $10.00 each

Silkoline Covered Comforters, $3.75 each

5 Lines of Bedroom Huckaback Towels Reduced in Price

LINEN DISH TOWELS, white with red border, hemmed. Saturday special at, each..... **25c**

ALL-LINEN TEA AND ROLLER TOWELLING, pure white and with border. Saturday's extra special..... 5 yards for **$1.00**

STRIPE BATH TOWELLING, for hand or roller towels, good quality. Special for tomorrow's Sale at..... 5 yards for **$1.00**

40-INCH FACTORY COTTON, extra good quality. Tomorrow..... 4 yards for **$1.00**

"HOSPITAL" BRAND SNOW-WHITE SHEETING, 2¼ yards wide. One-day price, yard..... **85c**

DARK FLANNELETTE SHIRTING, for men's or boys' working shirts. Regular 30c. Sale price, yard, **25c**

85c PURE WOOL NATURAL SHADE FLANNEL, A1 quality, a lovely soft weave, 28-inch. Tomorrow for, yard..... **65c**

70c GREY FLANNEL. Priced specially for the one day at, yard..... **59c**

SEE WINDOW DISPLAY OF HOSIERY AT SPECIAL SALE PRICES

$1.25 BROWN, GREY AND BLACK ALL-WOOL CASHMERE HOSE, with elastic and plain tops. Sizes 8½ to 10. Saturday, pair..... **85c**

FLEECE-LINED HOSE, in black, just right for present wear. All sizes. Special for Saturday's Sale at, pair..... **35c**

$2.00 HEATHER WIDE RIB HOSE, in all-wool, navy, taupe and grey. Sale price, pair..... **$1.35**

19 Different Designs in the New Flake Voiles at 90c yard

32-inch Domestic Ginghams for 29c yard

$1.50 Scotch Fingering Yarn for $1.25 lb.

36-inch Plain Beach Cloths for 45c yard

36-INCH SHIRTING PERCALES, light ground, with stripes, dots and designs. Saturday's Sale price, yard..... **28c**

$1.50 WHITE JERSEY KNIT BLOOMERS, 3 pairs only to clear at, per pair..... **$1.00**

$1.00 RUBBER PANTS, small and medium sizes. To clear at, pair..... **65c**

$1.25 PINK AND GREY FLEECE-LINED BLOOMERS on Sale tomorrow for, pair..... **89c**

ETON COLLARS

Stiffly starched Eton collars are shown in Paris to be worn with the boyish tailored suits now the vogue.

PLEATED LACES

Pleated laces are combined with georgette or chiffon to form the most attractive of dinner and evening frocks.

FUR-TULLE SCARFS

Tulle scarfs bordered with fur are an addition to the ball gown or dinner frock.

MAH JONGG INFLUENCE

Characters of mah jongg tiles trim some of the newest sweaters and are introduced about the hems of sport skirts.

LOCALS

DR. T. P. McCULLOUGH,

Eye, Ear, Nose and Throat Specialist, 166 Brock St., Phone 36W. dtf

DENTISTRY.

Painless Extraction. Nitrous oxide and oxygen. Dr. W. N. Hayes, Barrie Bldg. 90d-110

PHONOGRAPH REPAIRS,

T. Griffin, 124 Park Street, opposite C.G.E, 'Phone 2163W. Prompt attention, 13m w f-61-585

LECTURE TO-NIGHT.

Rev. R. Bamforth, B.A., "Four Months in a Western Mining Town." Admission 25c. Come early. 1d

WOOD FOR SALE.

Beech and Maple, dry cut, 12in., $13.00 per Cord. Also Tamarac, cut 12in., dry, $8.00 per Cord.—'Phone 544 r 1-3. 6d-50-757

Y.W.C.A. SLEIGH DRIVE.

Still room for a few on the Y. W. C. A. sleigh drive to-night. 'Phone and come along.

NOTICE.

The Home Nursing Class; which was to have been held at the Queen Alexandra School to-night, has been postponed. 1d

CONCERT

By St. John's Choir Tuesday Feb. 26th in Parish Hall at 8 p.m. Tickets 35c from members or Kent's Drug Store. Children 25c. 4d-48-745

COAL AND WOOD

Anthracite Hard Nut Coal ton $16.50
Good Nut Coke, halt ton..... 7.25
Pea Coal, per ton 13.75
Mixed Wood, 12" dry, load.... 4.75
DINSDALE'S 'Phone 153 191 1-2 Charlotte street. dtf

BOOK-KEEPING, 1924.

Mr. H. K. Middleton, the well-known accountant and income tax specialist, will keep your books if you have no regular book-keeper, on very moderate terms. 'Phone 911. 60d45 207

TYPEWRITERS REPAIRED.

We clean and repair Typewriters, and carry a full line of ribbons in all colors and for all machines. Also carbon paper in all colors and sizes. —Typewriter Service and Supply Co. 332½ George street; Phone 229W. dtf.

AUCTION SALE.

Mr. J. A. Donald, of Seymour East, is holding an auction sale of his farm implements and high grade Holstein stock, on February 27, 1924. Positively no reserve as Mr. Donald has sold his farm. 3d48 763

FOR SALE.

Upright Piano, Gas and Coal Combination Stove with two ovens; Baby's Cutter with hood, Baby's Large Enamel Bath. 'Phone 1080 for particulars, Saturday. 1d

ELECTION POSTPONED.

The election of officers for the Peterboro Softball League, called for last evening in the board room of the Chamber of Commerce, was postponed until next week, on account of the small representation present at last night's meeting.

FARM SALE

Mr. R. J. Frise, second line of Smith, Tuesday, 4th of March: 9 cows, 2 heifers, 2 horses, all farm implements including De Laval Sawing Machine ;;6 H. P. Engine mounted on truck. Sal, 1.30 p.m. Usual terms. W. J. Hancock, Auctioneer. 7d 18 20 22 25 26 28 1 700

FARM SALE

At Mr. Wm. Condon's, Lot 12, Con. 4, Douro, on Thursday, Feb. 28. Three heavy horses, five cows, 10 head young cattle, fowl, fodder, full line implements. No reserve. See posters.—W. J. Hancock, Auctioneer. 3d-15-22-26-652

LOCAL MAN SUCCEEDS

Among the names of those who wrote their examinations for the Embalmers certificate of qualification in Toronto early in February is the name of J. C. Beacock of this city.

Mr. Beacock is now attached to the staff of Messrs. D. Belleghem and Sons.

CHIMNEY FIRE

Last evening at 7.10 the fire department was called out to a fire at 141 Sherbrooke street. The fire which was caused by a defective chimney caught on the roof and was making good headway when the fire fighters arrived at the scene. The fire was soon extinguished and the loss is small.

MACCABEES MEETING.

The regular meeting of the Peterboro Tent No. 69, Order of Maccabees, took place last evening in the C.O.F. Hall, George Street. A. W. Baker, superintending deputy of Toronto, was present, and addressed the club. He also presented them with a banner, as a reward for the tent procuring the greatest number of members during the last six months of 1923. H. Gilbert, local deputy, was very energetic in securing members. Frank Darling is local Commander, and R. Morrison, local Record Keeper.

Y.W.C.A. DOMINION REPRESENTATIVE.

A cordial invitation is extended to all members and friends of the Y. W.C.A. to meet Mrs. Foster, Field Secretary of the Y.W.C.A. Dominion Council. Mrs. Foster is visiting all the Canadian Associations, and will address a Meeting here on Saturday Night at 8 o'clock. Mrs. Foster will also speak to Board and Committee Members on Saturday at 3.30 p.m., and at the Sunday Evening Sing-Song. 1d

FAMILY PLATE

Knives, Forks and Spoons, with the fancy pieces that go to complete the dinner table, are necessary in every well appointed home. We are showing them in both plain and fancy patterns, with chests to keep them in.

Warne Bros.
DIAMOND HALL
349 George Street
'Phone 880.

COAL- COAL!

High grade Anthracite Nut and Stove Coal, $16.50 per ton; large Antharcite Pea Coal, $14.00 per ton, for immediate delivery. Phone 245, Thomas A. Rehill Co'y. 2d47 715

PRESBYTERIAN CHOIRS.

The Rev. Dr. MacMillan, of Toronto, the compiler of the Presbyterian Hymnal, will meet the choirs of the three Presbyterian churches to-night in St. Pauls church. They will spend an evening with The Book of Praise under his capable leadership. Other interested people are invited to join them.

BRIDGENORTH CIRCUIT.

Missionary Aniversary Services will be conducted on Sunday, Feb. 24th, by Rev. C. S. Reddick, B.A., of Lakefield, as follows:
Selwyn, 10:30 a.m.
Wesley, 2:30 p.m.
Bridgenorth, 7:00 p.m.
The Rev. W. S. Edgar will hold the service at Fairview, at 2:30 p.m.

OBITUARY

BONEY ANGLESEY

Word has been received in the city to-day of the death of Boney Anglesey, in Detroit. He was well known in this city his father, Samuel Anglesey having run a bakery here for a number of years.

The funeral will take place in Peterboro. Funeral announcements later.

ROBERT BLACKWELL

The funeral of Robert Blackwell took place yesterday from his late residence Douro, to the Little Lake Cemetery. His first wife was Frances, daughter of the late Ivan O'Beirne a long resident of Peterborough.

The deceased lived for many years in the Northwest where he is survived by a daughter and son. The latter served through the war. He also leaves a son and daughter who lived with him.

DEPUTATION TO VISIT FERGUSON

Will Suggest Use of South Central School For Vocational Work.

A deputation representing the Board of Education and consisting of Messrs. J. M. Greene, Bruce Fowler, G. A. Gillespie and Mrs. W. R. Morris, left for Toronto this morning to interview Premier G. Howard Ferguson, Minister of Education in regard to a proposal to take over the South Central school for vocational training purposes. The cost is estimated at about fifty thousand dollars and the project would take the place of the proposed combination technical and high school.

BORN.

JONES. — To Mr. and Mrs. Jack Jones, Bathurst street, Toronto, Feb. 12, 1924, a daughter.

Society

Mr. Charles Coleman attended the Mendelssohn Choir Concert in Toronto last night.

Mr. J. E. Theobald, son of Mr. and Mrs. J. W. Theobald, Albert street, is home for a few days from Port Arthur, and leaves on Sunday for Amherstburg, where he has been engaged as manager of the Denike Drug Company.

The Young Ladies of St. Peter's Parish were hostesses at a very pleasant "At Home," held at St. Alphonsus' Lyceum, last evening. There was a splendid crowd for dancing, in the assembly hall, which was prettily decorated for the occasion, and in the card rooms upstairs. Excellent music was provided by Follis' four-piece orchestra, and there was a programme of novelty dances, that included a serpentine and whistle number, a rose dance and a Leap Year dance. Prizes for cards were won by Mrs. J. Picard and Mr. J. P. Finn, the gentleman's prize a box of cigars, donated by Mr. James O'Brien. The committee of young ladies in charge was composed of the Misses Marion Hayes, Margaret O'Brien, Berenice Giroux and Mamie Archambault. Among the assistants were the Misses C. Fontaine, M. Grisdale, N. Shevlin, F. Hurley, M. Lonergan, E. McCabe, K. McDonald, K. Sharpe, F. Giroux and T. McNamara.

Hostesses at the recital on "Pauline Johnson," to be given in the studio at the Conservatory of Music on Saturday by Mrs. L. J. Pettit, assisted by Dr. S. . Graham, tenor, will be Mrs. W. D. Scott and Mrs. A. Stevenson.

The Ladies' Aid Society of St. Paul's Presbyterian Church banquetted the choir and their friends in the Sunday School rooms of the church last evening. The gathering, which was a very pleasant and enjoyable event, was attended by about one hundred people. The president of the society, Mrs. C. H. Moore, was assisted by a group of energetic workers. Mrs. W. R. Cormack acted as convenor of the tables, and Mrs. D. Jordan had charge of the decorations, which were attractively carried out in pink, with quantities of pink carnations. A programme of community singing was directed by Mr. M. B. Chenhall.

A very pleasant evening was spent at the home of Miss Daisy Adlam on Thursday, when a number of young friends gathered together in honor of her birthday. The evening was spent in games and music, and Miss Adlam received some very pretty gifts. Among those present were: Mr. and Mrs. O. Wilson and the Misses Ida Grant, Vivian Sullivan, Genevieve Driscoll, Alena and Carmelite Habbines, Mary and Lucy Cupoli, Nellie and Stella Brady, Dora Baker. The guests adjourned wishing Miss Adlam many happy returns of her birthday.

Mr. and Mrs. George Bidgood, of Springville, wish to announce the engagement of their eldest daughter, Eva Coleman, to Arthur Elwood, only son of the late Mr. and Mrs. Robert Devell, of Fowler's Corners.

10 SNAPS

Men's Underwear, cheap up to $1.65. Clearing at only, each....69c
Lady's Bloomers, black, $1.0 for 49c
Wallpapers, E 2nd roll only 1c
Wool Over-Stockings, 75c for only 49c
Fine Flannelette, cheap.....yard 19c
25c Hockey Sticks for 10c
Lady's High Heel Rubbers.....9c pair
Wool Sets, $3.00 for only..... $1.00
Men's 35c Socks .....5 pair $1.00

R. C. Braund C. & C.
HOME OF BARGAINS
55 PARK STREET

A GREAT COMBINATION

"Pebble" Glasses in our new shell frames correctly fitted by

A. A. FOWLER
Phm. B, Eye Specialist
Ground Floor
373 GEORGE STREET

NOTICE

Tenders will be received by James Grant, Bridgenorth, for floats for Chemong Bridge, up to March 1st, 1924. State number that can be supplied. To be dry Cedar or Pine, 32 feet long. Size suitable to Mr. Grant.

ED. M. ELLIOTT

3d 22 25 27

Shur-on Glasses

Your Eyes

Are worth the price of all the glasses ever made and like as not you need but one pair.

We examine eyes and fit glasses. This is all we do. But we do it.

M. J. ROCHE
OPTOMETRIST,
188 CHARLOTTE ST.

Dr. Goodwin
Chiropractor
Palmer Graduate
106-108 Barrie Building.
Lady Attendant 'Phone 431
Hours 10-12 a.m., 2-4 and 7-8 p.m
Office Closed Tuesday and Thursday Evenings.

Choice Spy Apples Peck 60c

Blue Rose Rice, 3 lbs	25c
Black Pepper, lb.	25c
Soap, 4 bars	30c
Ammonia, 3 pkgs	23c
Chipso, reg. 25c, 2 for	35c
Starch, 3 lbs	25c
Pure Rasp. Jam, 2 lbs	35c
Cooking Eggs, dozen	38c
Jelly Powders, 3 for	25c
Black Tea, lb	58c
Starch, 3 lbs	25c
Soda Biscuits, lb	15c
Snider's Catsup	27c
Choice Dates, 2 lbs	25c
Pure Lard and Shortening, 2 lbs	35c
Rose Brand Lard, lb	20c
Corn, 2 for	25c
Seeded and Seedless Raisins 2 lbs	25c
French Peas	22c
Matches, 2 pkgs	23c
3 pkgs	33c
Bacon, sliced, lb	28c
Bacon, piece	27c
Icing Sugar, 2 lbs	25c
Cabbage, lb.	6c
Turnips, extra good, pk	25c

ORDERS DELIVERED.
J. E. LILLICO, Phone 271

Renew Your Subscription.

DIED.

MAGUIRE. — Yesterday at Nicholls Hospital, the infant son of Mr. and Mrs. Lawrence L. Maguire, 631 George street, aged eight days. Funeral from Beleghem's undertaking parlors, to the Little Lake cemetery.

CHINA PAINTING
Mrs. Langley McCarthy Teaches Biscoffs' New and Beautiful Work in CHINA PAINTING

NEW CENTRE
MEAT MARKET

Two Phones 760 - 192 Charlotte St.

"Good Quality Spells What We Sell"

QUALITY BEEF

Boneless Boiling Beef	lb. 10c
Thick Plate Rib	lb. 12c
Choice Arm or Blade Roast	lb. 15c
Round Steak Roast	lb. 18c
Prime Rib Rolled Roast	lb. 25c
Brisket Cuts	8c to 10c
Fresh Beef Hearts	lb. 10c
Finest Chuck Roast	lb. 12c

YOUNG PORK

Trimmed Meaty Roast	lb. 15c
Fresh Pork Hams	lb. 20c
Streaky Pork, in piece	lb. 17c
Loin Roast, scored	lb. 20c
Lean Trimmed Chops	lb. 20c

GENUINE LAMB

Choice Roast, any size	lb. 22c
Lean Breast	lb. 15c
Lean Lamb Chops	lb. 25c

CHOICE VEAL

Choice Meaty Roast	18c to 25c
Rump Roast	lb. 25c
Fillet of Veal	lb. 30c
Breast of Veal	lb. 17c
Stewing Cuts	lb. 15c
Veal Chops	25c to 30c
Loin Roast	28c

CRATE FED lb.

Chickens (4 to 6 lb.) 32c

Telephone Your Order To-Night

8 lb. SUGAR 85c

Tomatoes	15c, 17c and 18c	4 lbs. Glass Pure Jam	89c
Canned Peas	14c	4 lbs. Curling Marmalade (Fresh shipment.)	69c
Canned Pears	14c	4 lbs. Mixed Jam	69c
Sinfapore Pineapple	18c		

Creamery Butter, lb., 44c

2 lbs. Pure Lard	33c	New Cheese, lb.	25c
Rose Brand Lard, lb.	20c	New Dates, lb.	10c
3's, 5's and 10's, lb.	19c	2 lbs. Seeded Raisins	25c
20-lb. pail	$3.75	3 Quaker Corn Flakes	25c

"DEVON" BACON, lb., 29c

Cooking Eggs, doz.	39c	3 lbs. Split Peas	25c
2 lbs. Macaroni	25c	2 lbs. Egyptian Lentils	25c
6 lbs. Rolled Oats, Corn Meal or Wheatine	25c	Belgian Peas, lb.	10c
		Lima Beans, lb.	10c

24 lb. PASTRY FLOUR 69c

10 Laundry Soap	69c	Grapefruit	5 and 6 for 25c
8 Castile Soap	25c	2 lbs. Ginger Snaps	25c
Table Syrup, lb.	9c	2 Gillett's Lye	25c
2 lbs. Raw Sugar	25c	Rose Baking Powder	18c

60 Hunter Street E. Phone 2065w

Boyle's CASH & CARRY GROCERY.

168 Charlotte St. Fierce 1344

IT'S CONFIDENCE THAT DOES IT

COCOA Extra Good 3 lbs. 25c

PASTRY FLOUR,
24 lb. sack 73c

FRUIT AND VEGETABLES.

Grape Fruit, Stripe brand— 5 for	25c
3 for	25c
and 2 for	25c
Cranberries, lb	20c
Turnip, table pk	25c
Parsnips, pk	50c
Carrots, pk	50c
Onions, Domestic and Spanish, 3 lbs for	25c
Head Lettuce, 20c and	25c
Celery, 25c and	30c
Lettuce, Leaf, bunch	5c
Rhubarb, 3 bunches for	25c

WEEK-END SPECIALS.

Cocoanut, shredded, lb	25c
Corn Starch, 3 pkgs	25c
Mother's Jelly, 2 tumblers	25c
McLaren's Nu Jell and Jell-o, 3 pkgs	25c
Macaroni, ready cut, 2 pkgs	25c
Pickled Walnuts, bottle	45c
Guillard's Relish, bottle	40c
Catsup, Snider's, 1 tile	20c
Mother's Jam, 4 lb. in	65c
Fig Bar Biscuit, lb lb	25c

APPLES.

King's, extra good eating, pk	60c
Blenheims, extra good cooking pck	50c
Cooking Apples	40c

EGGS, MEADOW BROOK
Brand, Fresh every morning. Eggs, not stamped strictly fresh. Dozen 50c

CANNED VEGETABLES AND FRUIT.

Standard Corn, 2 tins	25c
Choice Corn, 2 tins	35c
Standard Peas, tin	15c
Early June Peas, tin	20c
Early June Peas 6 tins	$1.00
Pumpkin, 2 tins	35c
Asparagus, Culverhouse, tin	40c
Spinach, Culverhouse, tin	20c
Cherries, Culverhouse, tin	30c
Raspberries, Culverhouse, tin	40c
Apex Green Lima Beans, tin	40c
Apex Succotash, tin	20c
Aylmer Sauer Kraut, tin	20c
Corn, Carl's Golden Bantam	30c
Prunes, canned, 2 lb. tin	45c
Pineapple, Singapore, tin	20c
Pineapple, Bahama, tin	15c
Pineapple, Hawaiian, tin	20c
Pineapple, Hawaiian, large	35c

COMFORT SOAP,
10 bars for 68c

SWEET SEEDLESS ORANGES,
Dozen 25c

PRODUCE.

Baking Butter, lb.	36c
Butter, fresh creamery, lb	45c
Bacon, Tip Top, lb	35c
Bacon, Gunn's, in casing lb	60c
Bacon, Ingersoll, lb	50c
Lard, Rose Brand, 1s.	21c
Lard, Rose Brand, 3 and 5	20c
Lard, Maple Leaf, 1s	19c
Lard, H. A., 1s	19c
Shortening, 1s	19c
Cookit, 1s	27c
Crisco, 1s	27c
Choice Dairy Butter, 5 lb crocks, per lb.	45c

SOAPS AND CLEANSERS.

Castile Soap, 7 cakes	25c
Fels' Naptha, 10 cakes	85c
Palm Olive, 3 cakes	25c
Dutch Cleanser and Lux, 2 pkgs	25c
Borax, 3 pkgs	25c
Ammonia, 3 pkgs	25c
Chipso Soap Chips, large pkg	23c
Small	12c
Ammonia Star, 3 pkg	25c

Porter S. White Co.

334 George Street - Phones 1960-1961

Your Choice of Any Overcoat in the Store $20.00 While They Last CRESCENT CLOTHES SHOP Capitol Theatre Building George St., S.

DON'T TELL HOW IT ENDS?
The Acquittal
with Claire Windsor & Norman Kerry
CAPITOL - Now

The Evening Examiner

PROBABILITIES.
North and north east winds; continued low temperature to-night and Sunday, with occasional snow..

VOL. LIV., No. 46 PETERBOROUGH, SATURDAY, FEBRUARY 23, 1924 PRICE THREE CENTS

ATTACKED BANK MESSENGER ON A BUSY STREET

Armed Robbers Hold Up Manager of Imperial Bank--Get Away With $32,000 on Vancouver Street.

FIRED REVOLVERS

VANCOUVER, Feb. 23. — Canadian Press.)—Armed automobile robbers yesterday robbed J. Anderson, manager of the Fairview branch of the Imperial Bank of Canada and W. Bramwell, messenger for the bank of $32,000.

The robbery took place on Granville street in the heart of the retail district.

The money was being transported from the head office of the Bank to a branch, in a small automobile driven by Mr. Anderson. The bandits were in a larger automobile which had been following the bank car through the city streets and gradually edged up on it, forcing the smaller car toward the curb.

Another automobile was parked near the sidewalk and in order to avoid a collision the manager was forced to come to a stop. The moment this was done two masked men sprang from the larger car, one carrying a revolver and the other a sawed-off shot gun. They attacked both sides of the smaller car.

The $32,000 was in a small satchel. Under threat of death, Mr. Bramwell, who at first attempted to draw his revolver, was forced to hand the satchel over to the robbers. Then they disarmed the two bank employes and jumping to their own car fired thier guns in the air to intimidate the startled citizens who observed the robbery.

The numbes of the bandits' car was secured.

RENT CONTROL MAY CONTINUE

Measure Carried Through British House on Second Reading.

LONDON, Feb. 23. — (Canadian Press). — The House of Commons yesterday gave a second reading to the Rent Restrictions Bill, the object of which is to continue rent control until 1928, instead of 1925, the time set originally for the decontrol of rentals, and to provide for a period of modified control after that.

According to the new bill a tenant can be dispossessed only if the landlord wants the house for himself, and not to lease the premises to some other person.

The permissible increase of rents is reduced by the bill from 40 per cent. to 25 per cent.

J. P. Gardner, Labor member for North Hammersmith, the mover of the second reading of the Rent Restrictions Bill, declared that no Government could catch up on the housing shortage by 1925. The power of the owners of houses at present was really unlimited, he said. Evictions were proceeding all over the country and the position of the tenants was appalling.

The bill, Mr. Gardner explained, proposed that where a landlord required a house for his own occupation he must provide alternative accommodation for the tenant before the latter should give possession.

Jorn Wheatley, Minister of Health, announced that the Government approved the proposals in the bill but did not accept responsibility for it.

The second reading carried by a vote of 248 to 101.

ARTIC IS TO SAIL UNDER J. E. BERNIER

OTTAWA, Feb. 23.—(Canadian Press).—Captain J. E. Bernier will go north in the spring in command of the Arctic explorers, according to information received here today.

Plans to send two ships were being considered by the Federal authorities, but it has been decided to send only the Arctic, the veteran ship of Canadian expeditions into northern waters.

Brock St. Rink
TO-NIGHT
GRAND ICE
Special Band Concert
Skating Until 10.30 o'clock
Ice Cleaned at Half-Time
Saturday Night at Brock Street is a Treat

Bachelors Prepared For Marriage State

A List of Don'ts for the Opening Class

NEW YORK, N.Y., Feb. 23 —(British United Press).— "Take a second look at that girl before you marry her," advises Carroll M. Gibney, Educational director of Central Y.M.C.A. Brooklyn.

Gibney announcing a course to prepare bachelors for marriage, says don'ts—

Marry for sex attraction alone.

Fail to run your household on a budget system.

Expect your wife to conform to the 'single standard" of morality in your own in doubt.

Put off marriage until you are earning $4,000 a year.

Pay more than 30 per cent of your income for rent in New York or 20 per cent elsewhere.

The course will last six weeks and will give single men "a knowledge of the economic, physiological and psychological aspects of marriage as well as training in care and education of children."

HEARTS AFIRE STARTS TODAY

Intensely Interesting Story Opens in the Examiner Today--Read the First Chapter.

Prudence in the apple-orchard, feeding her chickens in the enchantment of an April morning and beneath a cloudless sky, dreamt of romance, young love and happiness.

Prudence was pretty. In the gingham gown that clung about her young lithe figure, she was as throbbingly alive and spring-like as the slender trees that swayed so gracefully about her, robed in their first gay green.

"If only something would just happen!" Over the hedge that enclosed the apple-orchard in a little green universe of its own, she could glimpse the winding ribbon of road that led to strange, exciting worlds outside her ken. "If only ——"

A scented breeze blew the dark curls about her face, and brought a lovelier rose-tinge to her rounded cheeks. It brought too, longing—vague and nd finable—sweet as the perfume of the spring, full of the restless urge of it, rising to the head just as the sap was rising in the trees, and filling one with wonderment and exultation.

Oh, it was good to be a live! And yet—and yet—all this riot of young beauty must mean somethin lead to something . . .

Father and mother were darlings, but they did not understand. Not even love could bridge the gulf that divided one generation from the next! They were "afraid" for Prudence. They"wanted the best" for the beloved child of that late marriage.

"Indeed, they'd like to wrap me up in cotton-wool!" Prudence confided half petulantly, half condonin ly to her friend Janet Mercer, who was twenty-eight, and sensible, and independent, and strong-minded.

* * *

Janet Mercer vaguely understood She was that rare creature, a woman who could see both sides unprejudiced, although she did believe that girls should have careers and freedom. She was plain and downright, and she called a spade a spade in a way that sometimes startled unsophisticated Prudence.

She was rather down on men, too, even though she had a sweetheart of her own. But then, Janet was a nurse, and nurses were notoriously disillusioned.

"You're born to be taken in, you little goosey!" she had rallied Prudence more than once, affectionately.

"I don't blame your father and mother for wrapping you up and handling you as carefully as I do my precious Tanagra statuette. You are an "objet d'art," and rough winds and clumsw fingers shouldn't touch you."

"Such nonsense, Janet! I want life, and fun, and——"

"A sweetheart?" suppleme ted Janet disconcert ngly. "Cheer up my child! Men—whole shoals—will tumble down like nine-pins at the very sight of you."

Prudence's pretty eyes had widened at this news.

"Oh, no. I'm not clever like you, Janet. I can't say witty things."

Janet had chuckled rather mirthlessly at that.

"My tongue's not a magnet, dearie, it's a razor! Men'ud like me better if I cut it out. It's listeners they want, and flattery, and a dash of honey, and a pretty face like yours. Why, child, don't you know that men—most men—just hate a clever woman? She's an anomaly of nature and a reflection on themselves. She shows 'em up too clearly for their peace of mind."

(Continued on page 9.)

LEO SMITH, 'CELLIST.

THE SYMPHONY ORCHESTRA MADE A GOOD SELECTION WHEN THEY ARRANGED TO BRING LEO SMITH, 'CELLIST, TORONTO, TO ASSIST AT THEIR CONCERT IN CONSERVATORY HALL, ON THURSDAY, FEB. 28. MR. SMITH IS AN ARTIST OF DISTINCT ABILITY, AND HIS NUMBERS ARE SURE TO BE OUTSTANDING ON EVEN SO SELECT A PROGRAMME AS IS PROMISED. TICKETS: $1.00. SEE ADVT. ON OTHER PAGES

1d47

FORGE WAY IN TO THE VAULT OLD KING TUT

Soldiers on Hand to Prevent Any Disturbance—Howard Carter Was Not Present.

A PUBLIC VIEW.

LUXOR, Egypt, February 23 (Canadian Press). — After remaining closed for nine days, the tomb of Tutankhamen was forcibly opened yesterday by the Egyptian Government.

A guard of soldiers was drawn up, and many tourists were present.

The Minister of Works ordered Pierre Lacau, of the Egyptian Antiquities Department, to open the tomb, and great excitement prevailed at Luxor.

It was known to everyone that Howard Carter, representing the Carnarvon expedition, would not surrender the keys to the locks which secured the doors of the tomb, and that the Government officials must therefore cut the locks to gain entrance.

Mr. Carter not having replied to the ultimatum of the Government within the 48 hours specified, inviting him to open the tomb and resume work under certain conditions, the Cabinet passed a decree cancelling the license originally granted to Lord Carnarvon and ordered the re-opening of the tomb immediately, as it was feared great damage might result through the ropes breaking and allowing the heavy granite lid, suspended over the sarcophagus, to fall, and perhaps irreparably damage the magnificent gold-covered coffin within.

M. Lacau, accompanied by M. Englebach, Inspector of Antiquities of Upper Egypt, the Governor of Kenah Province, the Mayor of Luxor, the Chief of Police of the district and native workmen with chisels, crow-bars and hack-saws, arrived at the tomb at 2.30 o'clock yesterday afternoon. The workmen sawed off the locks of the outer and inner doors, thus permitting entrance to the tomb.

The electric lights were turned on and a careful inspection showed that no damage had been done. After covering several of the objects to prevent dust settling, the top of the sarcophagus was covered with thin boards, supports were placed under the lid, and new locks were attached to the doors, which were again closed.

Tre party then went to the tomb of Seti II., which is being utilized as a laboratory and storehouse for the objects taken from the tomb. Here also the locks were removed and pieces of the shrine, which were more or less exposed to the weather, were wrapped in protective covers.

Neither Mr. Carter nor any member of his staff was present. It is understood that he has placed the matter in the hands of the courts to determine his rights, until which time nothing inside the tomb can be removed.

The tomb will be closed after the public view, which it is expected the Government will permit for the next ten days, when about 2,000 persons will be admitted. In the event of the failure of the Government to adjust its differences with Carter, it considers the Antiquities Department capable of completing the work.

Earthquake Wrecked Number of Buildings.

TARBES, France, Feb. 23.—(Canadian Press).—An earthquake yesterday afternoon at 3.32 o'clock rocked buildings here and at Bagneres, Cauteres and other places. The walls of some buildings were cracked, while doors were thrown open and furniture was broken. The phenomena lasted ten seconds. The 'quake was particularly severe at Bagneres, where a number of buildings were badly shaken. Chimneys were thrown down and the populace, panic - stricken, fled from their homes. Nobody was injured, and the property damage was relatively slight.

DEATH WAS ACCIDENTAL.

BROCKVILLE, Febraury 23.—The coroner's jury investigating the death near Winchester, as the result of a small landslide in a gravel pit, in which he was working of William McCraig, aged 21, a former ward of Fairknowe Orphans' Home, found that his deatr had been accidental, but that the law in connection with the protection of those employed in gravel pit had been complied with.

Couny Crown Attorney Harkness ordered the township of Winchester, which operates the pit, to close it immmediately.

THE WEATHER.

Temperature at daybreak this morning, ten below zero. No lower during the night.—W. P.

KINGSTON BOY DESIRES OPEN INVESTIGATION

Florent Arnold is Saying Nothing in the Meantime--A Waiting Policy

SEEKS RETRACTION

(By James A. Cowan, Special to The Examiner, Copyright.)

NEW YORK, February 23.—An open investigation of his case is what Florent Arnold, the 17-year-old cadet who took French leave of the Royal Military College, Kingston, and made his way on foot to New York is asking.

Meanwhile he is saying nothing and sawing wood. He had his story to tell, but he is determined that that story will not be told till what he considers the proper time.

Yesterday he wired Toronto asking that Major-General Sir A. C. MacDonell retract the charges made against him, and in that connection he has a further statement to make.

"In order to make perfectly clear my reasons for having asked that General Macdonell, the commandant of the College retract his statements," he says "I wish to make known the fact that my primary purpose in so doing was not to discredit anything that the General may have said. Any decision of that sort I shall leave for the investigating authorities to reach after I have stated my case.

"My personal belief however, is that General Macdonell has taken a very unwise course without having fully verified his information. In requesting the retraction of his statements I was affording the College an opportunity of averting unnecessary publicity for which I myself had no desire, and affording an opportunity also of keeping the question of further settlement entirely a private matter.

"In view of the fact that these charges have been openly made against me, I feel that all further developments of the case should receive publicity equal to that given the matter to date. Had General Macdonell seen fit to comply with my request, the case in so far as the public is concerned would now be ended, and further investigation would have been in camera.

"I understand that there is still a possibility of the investigation being held in private, but as in that event the public impression of the whole case would hinge almost entirely upon those particular aspects which have already been widely published. I feel that this condition would result in an injustice both to myself and to the College, and consequently I must ask that all future investigation be not of a secret nature.

"As matters stand at present, I believe that the wisest course to be followed, for the best interests of the College and myself, is to continue to refrain from any detailed discussion from my point of view of the charges against me as presented to the public. These, I am confident, can be satisfactorily explained at the proper time."

As far as is known, there has not been any communication from the authorities at Kingston to Arnold. It is understood that had not the matter of an official investigation come to a head with such rapidity, he would have been en route to his home in Regina by this time. But now he has decided in favour of the watchful, waiting policy.

WAR VETERANS' CASES HEARD BEFORE BOARD.

One Man Suffers From Defective Sight Due to Shell Concussion.

MONTREAL, Feb. 23.— (Canadian Press.)— Sitting here for the first time this year, the Federal Appeal Board convened yesterday to hear the cases of veterans of the Great War from Montreal and district who are appealing against decisions of the Board of Pensions Commissioners and the Department of Soldiers Civil Re-establishment. Decisions on the hearings will be given out later.

The outstanding case was that of Zechariah Hall, 50, whose eyes were so weak that he had to be led around by an attendant. He claims that his defective sight is due to shell concussions. The Pension Commissioners held that the condition of his eyes was due to congenital causes and not related to war experiences.

A similar case was that of J. B. McRae who is suffering from almost total blindness in the left eye. This too, he ascribes to shell shock. The Pensions Board ruled in his case similarly to that of Hall. In both cases the Federal Appeal Board reviewed all the evidence and heard any further testimony that was provided.

PROSECUTOR?

James R. Garfield (above), secretary of commerce under Roosevelt, may be named by President Coolidge as prosecutor in the oil land case, to succeed Silas Strawn, who is expected to be retired.

HOME BREW IS GREAT MENACE

Says Report of General Victor Williams — The Bootlegger Druggist.

TORONTO, Feb. 22.— (Canadian Press).—In the annual report of the Provincial Police General Victor William, chief commissioner, states that there is still a large illicit trade in liquor carried on in the Province. The sources of supply he says are administered "in a very highly organized and systemized manner by men who finance the undertaking and have developed such a smooth working system through their agents that they themselves are practically immune, in fact, often unknown." Among the sources are the Quebec border, the Manitoba boundary and the brewries and distilleries ostensibly for export. But a much greater menace he says is the home made liquor handled by bootleggers and put in fraudulently labelled bottles. A newer and serious offender of recent months is the bootlegger druggist. Stone beer has been sold in some hotels but there has been nothing like open selling and there has been no let up on the part of officers in the enforcement of the O. T. A.

The commissioner speaks of the recurrence of the epidemic of crimes of violence and says it will have to be met by an increase of vigilance aided by more modern equipment. The crime wave he sayys is a refelx of that prevalent in United States and the result of a certain revolver using, motor made type of criminal realizing the ease with which an organized band of armed desperadoes can terrorize the unarmed and unorganized public. He states that the police should have the right to stop and examine all traffic radiating from the scene of a serious crime and because of the frequency with which wires are cut says that radio is the only means of fast communication left.. General Williams says that if the provisions of the Criminal Code were as drastically enforced as they should be that it would be practically impossible for any one without a permit to be in possession of a revolver. He advocates that the with a revoler be made more severe and in all cases be a jail offence and that robbers caught with revolvers be given an additional sentence for having them.

The commissioner also finds there is a need for greater supervision to check speeding and reckless driving on highways... He declares himself in favor of a policy of having only persons who pass an examination permitted to drive and believes that seven days is too short a sentence for a person drunk in charge of a car.

He reports that $114,040 was collected for fines under the O. T. A. of which $69,995 was from Toronto. Seizures totalled 2416 bottles of liquor; 1500 gallons of liquor and 75 cases of liquor; 36 bottle and 110 cases of beer. During the year there were 20 murders; 22 suicides; 28 auto fatalities and 77 drownings in province.

SHAH OF PERSIA IS HEADED FOR A DROP

TEHERAN, Feb. 2.— (British United Press).—The American news paper reports of the extravagant career of the plump and youthful Shah of Persia in the European Capital are being reprinted here in a vigorous campaign against the Monarchy and in favor of a republic.

The advocates of a Persian Republic members of the independent democratic party have a majority in parliament.

A DEPARTMENT OF HEALTH IN ONTARIO GOVT.

Premier Ferguson Announces New Department at Yesterday's Session of the Ontario House.

A QUIET DAY.

TORONTO, February 23. — Legislation was introduced in the Legislature yesterday by Premier Ferguson creating a Department of Health.

The Premier said it would not mean an additional Cabinet Minister. The Department of Labour will come under the Minister of Health just as the Department of Education now comes under the Premier's Department.

The Premier in reply to a question by the Hon. W. E. Raney, asking if it was the policy of the Government to consult the members of ridings regardless of party in the making of Civil Service appointments in such ridings did not satisfy Mr. Raney.

The Premier said that in such appointments the Minister of the Departments were consulted and added that the question was improper.

The Speaker ruled that the Premier was right, and that questions concerning policy could not be asked.

Mr. Raney was also informed that the government was considering the bringing down of legislation for the protection of the public against the sale of fraudulent stocks. The Provincial Treasurer in reply to a question said the government had only floated one loan. It last October for $40,000. The amount per hundred realized was 95.8; the rate of interest 5 per cent. and the interest cost of each 5.30.

A motion by Dr. D. Jamieson (South Grey) asking for a return showing the number of motor vehicles since the government started buying them and other information about them passed the House. Hon. F. C. Biggs, Minister of Public Works in the late government, said he hoped full information would be brought down as there had been a lot of talk in the last election about the abuse of motor cars used by cabinet ministers and officials. He hoped the information would be to date.

The Premier said the government had had a survey made of the use of motors with the result that there would be a saving of about $50,000 a year on the maintenance of 50 cars.

Resolutions passed the House providing for the guaranteeing of debentures for the towns of Haileybury, Cochrane and Kapuskasing. These towns are being helped in this way because of fires and epidemics of sickness.

F. C. McBrien (Southwest Toronto) got second reading for a bill which would wipe out entirely the bill enabling municipalities to have a vote whether single tax should be adopted to the extent of 10 per cent. each year. Mr. McBrien gave Toronto as an example where a petition had been signed sufficiently to have a vote with the result that not even 30 per cent. of the petitioners voted for the by-law. The bill was referred to municiapl committee where there will be opposition.

Jas. McCausland (Southwest Toronto) objected to the remarks of Judge Denton in the trial of several troopers charged with beating a comrade when he said: "How would you liked to get lashes." Mr. Raney said the judge had quite a proper right to use the words. Premier Ferguson said the government could not dictate to law officials.

Another bill introduced transfers the dental and medical inspection of Public and Separate school children from the department of education to the new department of health.

COAL DELIVERIES ON INCREASE IN FRANCE

PARIS, February 22 (British United Press). — While the Allied experts are deliberating plans which may possibly result in the French evacuation of the Ruhr the coal deliveries from the occupied areas are increasing.

From the beginning of the present year until 10th February France received 1,985,912 tons of fuel, divisible between France, Belgium, and Italy.

FOR SALE — DR BODY HARD WOOD, MAPLE AND BEACH, CUT 12 INCHES, $14.00 PER CORD. PHONE 393—J. F. GRAY.
6d47 685

GOOD MAPLE AND BEECH HARDWOOD, CUT 12 INCHES, $10 CORD OFF CAR; $12 FROM YARD. CALL 1452J. 26d55 515

COWS WANTED.
WANTED TO BUY, AT ONCE, A CARLOAD OF SPRINGERS, (HOLSTEINS), FROM 4 TO 7 YEARS OLD. APPLY TO W. M. ATWOOD, MONTGOMERY HOUSE, PETERBORO, 24

VERDICT OF THE JURY ACQUITS JOHN SCHELL OF SLAYING MAC NEAL

Wrong Flag Flies Over Court House Justice Declares

In opening the last sitting of the Spring Assizes yesterday morning, Mr. Justice Mowat called the attention of Sheriff F. J. A. Hall to the fact that not only has the tattered and torn flag flying over the County Court house outlived its beauty and usefulness, but it is of the wrong design.

The Union Jack and not the red ensign should be flown over the Court House, he said.

A spectator in the court-room during the progress of the Assizes noticed that a second red ensign forms a canopy over the Judge's dais, and that this flag, to add insult to injury, is upside down.

Congratulations Were General As the Old Man Stepped From the Dock a Free Citizen — Jury Out Nearly Two Hours.

CREDIT TO COUNSEL.

"Not guilty" was the verdict of the jury in the case of the King versus John Schell, charging wilful murder of George Washington MacNeal, delivered yesterday evening after two hours' deliberation.

Following the splendid address by the defending counsel, C. G. Frost of Lindsay, the verdict was not unexpected, and several persons in the body of the court clapped their hands. When Schell stepped from the dock, a free man, he was met with congratulations from his lawyers, and for twenty minutes was the centre of scores who crowded around to clasp his hand, pat his back, and show similar signs of their pleasure in his release. Smiling, as he had during most of the trial, a whimsical smile, the old man, seventy-one years of age, seemed overwhelmed by the expressions of friendliness, and with his son, George, was glad to busy himself in gathering together his rifle, cartridge belt and other personal property that had been entered as evidence in the trial against him.

Interviewed by the Examiner in his hotel when he had enjoyed his first meal outside the jail in three months and was sitting with his son, he said "there didn't seem to be anyone in the room who wasn't pleased to see me acquitted."

He went to Lindsay last night and expected to reach Fenelon Falls today, where George Schell left a horse that will take them home.

Congratulations were general during the moments succeeding the close of what was in many respects the most remarkable trial in the history of the court. The Crown Prosecutor, A. B. Cunningham, K. C., of Kingston was quickly by Schell's side, while Magistrate O. A. Langley complimented Mr. Frost on the way in which he had conducted his defense. Mr. Frost, in his turn, shook hands with the jurymen who had brought in the verdict of acquittal, and the foreman of the jury passed some of the credit to Dr. Phyllis Young, whose evidence, he said, had helped considerably towards arriving at a decision.

Mr. Justice Mowat, in declaring the verdict, said: "You have heard the verdict in your favor; you may go as a free man. It was probably a narrow escape, and your counsel put up a splendid defence. You owe him a lot."

The Defence Theory

The theory advanced by C. G. Frost in his address regarding the death of George MacNeal was accidental death while intoxicated.

MacNeal, he said, might have looked for a drink in the morning after being awakened by John Schell. He may have found the bottle in Schell's bunk, may have drunk the contents and thrown the bottle outdoors. Then, going to the west wall he longed for the rifle, pulled it muzzle first from the rifle hooks, the trigger or the hammer caught on one of the racks or on a nail and the piece was discharged. MacNeal fell against the peg in the wall, breaking it, and crashed to the floor

(Continued on page 7.)

REV. H. SPENCE DROPPED DEAD THIS MORNING

Seized Suddenly in the Market Hall and Was Dead Before Dr. Young Arrived—Was a Retired Minister,

HEART FAILURE

Peterborough weekly market was this morning the scene of a tragedy when Rev. Hamilton Spence, of 39 Crescent Street, fell on the floor and expired after a few minutes.

Death is believed to have been caused by heart failure.

Rev. Mr. Spence had been a regular visitor at the market, and was known to a great many people who witnessed the melancholy event.

He was standing near one of the tables in the north part of the Market Hall, when he suddenly fell.

Assistance was quickly rendered, Constable Leonard Matthews bringing water with which he bathed the victim's head and lips, but after a few minutes death occurred.

Dr. T. W. H. Young was called and an examination showed that Mr. Spence was already dead.

The deceased lived with his sister, who kept house for him. He retired from the active pastorate of the Methodist Church in Newcastle about three years ago, after which he lived for a time in Norwood.

In May last year he came to reside in Peterborough, and applied to have his name inserted in the voters' list for the June Provincial election.

Mr. Spence was born in South Dummer, and was well known throughout the Peterborough District. He retired from the active ministry because of ill-health, but was not known to be affected by heart trouble.

The coroner, Dr. Greer, was notified by Dr. Young, and the body taken to Comstock's undertaking establishment.

DOCKERS STRIKE STILL LINGERING.

Settlement Terms Must Be Referred to the Strikers.

LONDON, Feb. 23.— The confidence felt yesterday of an early settlement of the dock strike changed to renewed apprehension to-day when it was learned that the decision whether to accept the terms which the employers offered had to be referred to the strikers themselves.

The delegate conference sat nearly eight hours to-day without arriving at an agreement and then decided to adjourn until Monday in order to consult the men. It is hoped the delegates will be able to return from their respective ports on Monday with mandates for acceptance, but this is by no means certain as the big meetings held in some ports to-day showed a determination to exact immediately payment of the full two shillings advance. In view of this there seems to be no hope of resumption of port work before Tuesday and perhaps not then unless moderate counsels prevail.

KILLS THREE AND HIMSELF.

Homer (Ill.) Butcher Shoots Daughter, Son-in-Law and Granddaughter.

PHILO, Ill., Feb. 23.—Following a family quarrel early Wednesday, Louis Kuntz, a butcher of Homer, Ill., shot and killed his son-in-law, Joe Wissel, Mrs. Wissel and the Wissel's 18-year-old daughter.

Kuntz then shot and killed himself.

HOME TALENT.

HOME TALENT OF THE QUALITY OF THAT OF MRS. HAZEL DAVIDSON McCLELLAND, READER, IS THOROUGHLY APPRECIATED IN PETFRBORO. SHE WILL GIVE SEVERAL OF HER BEST NUMBERS AT THE SYMPHONY ORCHESTRA CONCERT, IN CONSERVATORY HALL, ON THURSDAY, FEB. 28TH. TICKETS: $1.00, AT MUSIC STORES, CONSERVATORY, AND McDERMID & JURY.

Important papers, when they're lost,
May be recovered at small cost.

PHONE A WANT AD

If inconvenient for you to call at the Examiner Office, 'phone 1600 and we will call for the advertisement and give you the cash rate, 1c. per word, figure or letter first insertion. 1-2c. per word for subsequent insertions.
Classified Advertising, Cash.

FOR SALE

$2,500—Will buy a Brick House, with plumbing; easy terms.

$7,500—Will buy a New Brick House, West side, complete.

$2,300—Will buy 6-Room House, with plumbing; easy terms.

$1,700—Will buy Small Cottage, in good condition. easy terms.

Have 100 Acres near City; would exchange for House in City.

TAYLOR & HOWDEN 144 Hunter Street. Real Estate 'Phone 1642

Financial News and Views

Canadian Stock Exchange —And Mines— | *New York Stock Exchange —and Curb Pri s —*

Today's Quotations and Opinion and Reviews of the Markets.

NEW YORK, Feb. 23. United Press. — The stock market showed a strong undertone during the first hour of the brief session to-day with specialties strong. After 11 a.m. the movement developed into activity and strength in the rails and steel issues in the lead. In view of a curtailed attendance, owing to the fact that many traders tok a three days' holiday, the advance was regarded as preliminry to an extension of the bullish sentiment next week. Shorts were getting uncomfortable particularly in view of the strong Republican line up in tax matters. Steel was the strong feautre, selling at 104 3-4 up 1 from the close. Trade reports are excellent. Sloss, Sheffield, sold at 62 7-8 up nearly $5 a share from the recent low. Dividend action is expected in the very near future.

Shorts in the oil group were covering as the market closed. Brooklyn Manhattan shares, which have been sluggish of late came to the fore with the preferred selling up to 55 up 4 points from the recent low. Constructive news is looked for in these shares netx month.

Southern Railway was the active and strong feature of the final minutes and sold up 49 5-8, a new high, and 1 1-8 above Thursday's last sale. The volume in the stock was big and buying was coming from every section of the country. Chesapeake and Ohio sold off rather sharply to 59 1-2 off 7-8, and there was no apparent reason for this reaction in view of the strength in other rails.

Wall Street liked the strengthening of the Republican ranks in the tax fight at Washington and the market at the opening reflected its sentiment with active stocks higher. Steel opened a 104 1-2 up 3-4. The oil shares were strong with Standard oil of California selling at 63 7-8 up 5-8.

(Quotations Supplied by Arthur C. Hawley. 'Phone 186).

NEW YORK STOCKS

	High	Low	Close
Allied Chem.	68½	68¼	68½
Amer. Asphalt	40¼	39	40½
Amer. Smelters	62¾	62⅛	62⅜
Baldwin Loco.	123¼	122	123
Bethlehem Steel	57¾	57½	57¾
Anaconda Cop.	39¾	39½	39¾
Amer. Can.	114⅝	114	114½
N. Y. Central	100½	100⅛	100⅛
Chandler Motor	61	61	61
Crucible Steel	64	64	64
Cal. Pet.	25½	25⅛	25⅛
Davison Chem.	52⅝	52	52⅜
Famous Players.	66½	66⅛	66⅛
Gulf States Steel.	82¾	82⅜	82¾
Coca-Cola	74	74	74
Cast Iron Pipe	70	69¼	70
Kelly Spring.	26½	26	26¼
New Haven	19⅞	19⅝	19⅞
Pan-Amer. A	49	49	49
Pan-Amer. B	47¼	46⅞	46⅞
Prod. & Ref.	36	35¾	36
Reading Rail.	55¾	55¾	55¾
General Elec.	208	208	208
Kennicott	37⅝	37½	37⅝
Sinclair Oil	23	22⅞	22⅞
Inter. Nickle	13⅛	13⅛	13⅛
India Alcohol	76	76	76
South. Rail.	49½	49⅛	49⅜
Studebaker	101½	101¼	101¼
Amer. Wool	74⅜	73¾	73⅞
U. S. Steel	104⅝	104¼	104¼
Union Pacific	132½	132⅛	132⅛
Inter. Paper	36¼	36¼	36¼
Stand. Oil N.J.	39½	39⅜	39½
Republican	57⅛	57⅛	57½
Trans. Oil	4¼	4⅛	4⅛

CANADIAN STOCKS.

	High	Low	Close
Abitibi	64	64	64
Bell Tel.	128	128	128
Brazilian	52⅜	52¼	52¼
Canada Bread	73	73	73
Can. Pacific	152½	152	152
Laurentide	92	92	92
Span. River C.	108¾	108¾	108¾
Steel of Canada	78	77⅛	77½
Toronto Rly.	83½	82½	83
Smelters	37	37	37
City Dairy	180	180	180

MINING STOCKS.

COLD.

	Asked	Bid
Argonaut	—	56
Baldwin	—	5¼
Con. West Dome	26¾	26½
Clifton	9	8
Goldale	34	30
Hattie	9	8½
Hollinger Cons.	1200	1190
Kirkland Lake	20	19½
Moneta	23	22
Newray	38	37
Tough Oakes	73	72½
Teck Hughes	130	128
Vipond	130	129
West Tree	5	4¼
Everett	13	12½
W Hargraves	295	275

SILVER.

Beaver	—	25
Castle Trethewey	68	67
Crown Reserve	70	68
Lakeside Lorrain.	—	24
Lorrain Cons.	—	16
La Rose	22	21½
McKinley	—	16
Mining Corp.	370	363
Indian	—	30

WORK WANTED

WANTED—CARPETS, CLEANED AT moderate prices. Called for and delivered. 'Phone 513J. 3d-47-799.

WANTED — CLOTHES, WASHED and rough dried. Called for and delivered. 'Phone 513J. 3d-47-798.

LOST

LOST—$40.00 IN 4 10-DOLLAR Royal Bank bills, on Hunter street west. Reward if left at the Examiner Office. 1d-47.

LOST— SEAL COLLAR, BETWEEN Cor. King and Stewart streets, and Brock street. Will finder kindly 'phone 1589J. 2d-48-825.

LOST — HOUND, TAN HEAD AND legs, black body, white spot on chest. Finder 'phone 2071W, or 286 Smith. 3d-47-796.

REWARD—ANY PERSON RETURNing or giving information as to the whereabouts of two white and tan foxhounds, male and female, lost in Monaghan in the early part of December, will receive liberal reward. 'Phone 2190 or 1924F.

STRAYED—ON CHEMONG LAKE, A white and blue cow, Monday. Please leave any information at the Examiner or 'phone 23r6, Ennismore. 3d-49-783.

STRAYED—ON TO THE PREMISES of J. Booth, Western avenue, a hound, tan head, tan spot on both sides behind front leg. Owner may have same by proving property. 6d-53-826.

HELP WANTED--Female

MAID WANTED—GOOD GENERAL, no washing or ironing. Apply 194 McDonnel street, between 7 and 8, in the evening, or 'phone 978W. 3d-47-734.

WANTED—CAPABLE YOUNG GIRL to assist with housework. Address 602 Stewart street. 3d-47-766.

LADIES WANTED—TO DO PLAIN and light sewing at home, whole or spare time; good pay, work sent any distance, charges paid. Send stamp for particulars. National Manufacturing Co., Montreal. 6d-s-40-6w-7-109.

Read Examiner Want Ads

POULTRY AND EGGS

LIVE FOWL WANTED. FOR INFORMATION, 'PHONE 970W, or S. Levine, 203 Charlotte street. 26d-61-619.

FOR SALE — ANCONA ROOSTERS. Apply Frank Grady, No. 1, Brown street. 3d-47-800.

SITUATIONS WANTED

A COMPETENT WOMAN WISHES position as housekeeper. Apply Box 808, Examiner. 3d-48-808.

WANTED

WANTED— SEWING BY THE DAY. Would go out of town. 'Phone 1617J, evenings. 3d-54-570.

WANTED— HEATED ROOM, WITH board, or housekeeping room, for lady with baby. South end preferred. Address Box 739, Examiner. 6d-48-739.

WANTED TO BUY—TWO HORSES for milk route. Apply Peterborough Milk Products Stables, Chambers street. 'Phone 87J. 3d-48-812.

EXPERIENCED TEACHER WOULD take private pupils during the afternoons. Apply Box 836, Examiner. 3d-49-836.

Telephone 790 When You Want Your
PIANO OR ORGAN TUNED
Player Pianos A Specialty.
All Work Guaranteed.
W. H. CUNNINGHAM,
560 Weller Street

DEFEATED QUEENS.

KINGSTON, Feb. 23.—(Canadian Press). — As a result of defeating Queen's last night by a score of 20 to 10, Varsity wins the Intercollegiate basketball championship, having defeated McGill on Thursday night by a score of 15 to 12 after two periods of overtime.

FOR SALE

FOR SALE —BEECH AND MAPLE, dry cut, 12 inches, $13 per cord. Also tamarac, cut 12 inches, dry $8 per cord. Apply 'phone 544r1-3. 6d-50-758.

FOR SALE —BEAUTIFUL BEAVER furs, cape and muff, also English banjo. Apply 599 Gilmour street. 3d-48-775.

FOR SALE—BOOT AND SHOE AND harness repair business in Keene. Good reasons for selling. Apply B. A. Monk, Keene. 3d-47-744.

FOR SALE— CHOICE APPLES FOR sale by the barrel, at close prices. Apply 'phone 544r13. 6d-50-759.

FOR SALE—WALL PAPERS, SPECial lots on sale. Each 2nd roll only one cent. R. C. Braund. 6d-52-820.

FOR SALE—LADY'S MUSKRAT LINing. Excellent condition. Moleskin fur, large size, cheap. Apply Examiner. 3d-48-804.

FOR SALE—SCOTCH COLLIE PUPS. Apply John E. Manley, R.R. No. 8, Peterborough. 3d-48-829.

FOR SALE—1 PAIR NO. 2 HOCKEY boots and skates. Apply Examiner for address.

FOR SALE—100 QUARTS OF MILK daily, 1 mile from city. Apply Mellville Stewart, Chemong Road. 3d-49-832.

FOR SALE — GREY REED BABY carriage, in good condition. Apply 470 Rubidge street. 3d-49-833.

FOR SALE — AT HICKEY'S SHOE store, 169 Hunter street, women's and children's goloshes. Women's rubbers 75c. 3d-48-815.

FOR SALE—OAK BEDS, DRESSERS, kitchen cabinet, steel range, hall rack, tables, fumed oak dining chairs. Apply 540 Downie street. 3d-48-822.

FOR SALE—BAKERS' OVENS, CATalogue on request. Some used ones on hand. Hubbard Portable Oven Co., 782 King West, Toronto. 4d-16-23-1st-8-670.

FOR SALE—"CHRONICLES OF CANada," 32 volumes, by more than 18 authors. Recently off the press. Bound in red leather with gilt edges and embossing. A valuable asset to any home. Brand new, worth $75.00, will sell for $60.00. Act at once. 'Phone 897. 3d-47-753.

FOR SALE— FIXTURES IN JUNIper Island Store, including all household furnishings. Also launch, H. J. Boyle, 168 Charlotte. 'Phone 1344. 3d-47-775.

FOR SALE — BRONZE TURKEYS. Toms, $7.00 and $8.00; hens, $5.00; Jersey Black Giant cockerels, $5.00. Mrs. T. Z. Webster, Lakefield, Ont. 4d-14-16-20-23-648.

FOR SALE — HOLSTEIN COW, 5 years old, due to freshen in 3 weeks. Apply 158 Dufferin street. 3d-47-795.

FOR SALE—2 Mafe Calves thoroughbred, year old also 1 heavy horse. Apply Examiner for address. 6d 48-726

FOR SALE — DRY WOOD, BEST quality hardwood, hardwood slabs and dry mixed slabs, cut 12 inches, at reduced prices. Yard, Perry street. 'Phones 2290W, 1026J. A. Thompson. 4d-49-818.

FOR SALE—6-PIECE DINING ROOM suite, walnut finish, $65.00. Coal oil stove, rugs, etc. 273 Dalhousie street. 3d-47-793.

FOR SALE—ONE 50 EGG INCURAtor and 1 barred rock rooster. Apply 509 Chamberlain. 3d-47-787.

MOTOR BOAT FOR SALE, CHEAP. Apply 285 Wolfe street. 3d-47-788.

FOR SALE—TO BE SOLD PRIVATEly, contents of 7-roomed house, consisting of dining room, living room, bedrooms and kitchen furniture, small sized billiard table, two bicycles. On view mornings and evenings, 263 Engleburn avenue, Peterborough. 6d-52-813.

FOR RENT

FOR RENT — SPLENDID HEATED office with vault, in Bank of Commerce building. Possession 1st February. Aply 437 George street. dtf.-3460.

FOR RENT—HEATED OFFICE ON George street. Apply 437 George street. dtf.

FOR RENT— ROOMS FOR HOUSEkeeping. Conveniences. Heated. Partly furnished if desired. Apply 168 Antrim street. 3d-49-831.

FOR RENT— TWO SMALL APARTments. Also a comfortable cottage. Apply Examiner. 3d-49-814.

FOR RENT—HEATED APARTMENT. Grand Central Building. Immediate possession. Apply 437 George street. dtf.

HOUSE TO LET — 540 DOWNIE street. All conveniences. Apply 536 Downie street. 'Phone 1210W. 3d-48-807.

TO RENT—HOUSES, NEWLY DECorated. All conveniences. Apply 219 Park. 6d-48-751.

FOR RENT—HEATED STORE, NO. 345 George street, at present occupied by Singer Sewing Machine Co. Possession 15th April. Apply 437 George street. dtf.-3566.

TO LET—HEATED, MODERN APartments ,or partly furnished. Central. 'Phone Routly-Braund. 12d-48-637.

TO RENT—HOUSE, NEWLY DECORated. All conveniences. Apply 6 Inverlea street. 3d-49-835.

TO RENT— 2 FURNISHED FRONT rooms, Central. Apply 311½ George street, afternoons. 3d-49-830.

TO RENT— HEATED, FURNISHED apartment, 212 1-2 Charlotte. Apt. 3. 'Phone 1274J. 3d-48-819.

TO RENT — HOUSE ON PARK street. 'Phone 1232J. 6d-47-710.

TO RENT— NO. 173½ SIMCOE ST. Suitable for store or office. Immediate possession. Apply 437 George street. dtf.

HOUSES, REAL ESTATE

FOR SALE — FIRST CLASS CASH business and property, good turnover, in best residential part of the city. For particulars apply 293 Dalhousie, 'phone 273J. 10d-47-665.

FOR SALE — HERE IS A REAL chance. 2 brick houses; central; modern, for one west side house. 'Phone 1784W. 3d-21-23-25-791.

FOR SALE — 6-ROOMED BRICK house. Apply Examiner for address. 3d-49-823.

FOR SALE —LOG BARN, IN GOOD condition. Reasonable. Apply T. Kennedy, R. R. No. 4, Lakefield. 6d-40-605-2w.

FOR SALE—WHITE BRICK HOUSE, all conveniences. In west end. 31 x 200 ft., with sewer on bottom lot. Cheap for cash. 3d-48-801.

FOR SALE—NEW 6-ROOMED BRICK house, all modern; hardwood floors. West side, $3,500. Small payment, balance like rent. 'Phone 1784W. 3d-21-23-25-790.

FOR SALE — SMALL HOUSE AND two good lots. Cheap for cash. North end. Apply Examiner for address. 3d-48-816.

FOR SALE —MODERN, 7-ROOMED brick house, central; all conveniences. Apply 317 Dalhousie street. 6d-51-789.

FOR SALE— ON CENTRE STREET, Campbellford, seven-roomed brick house with cellar, five lots of land, orchard, garden, stable, drive shed, garage, poultry house, wood shed. Apply Josiah Tinney, Campbellford. 6d-47-664.

FOR SALE— NEW HOUSE, WEST end. (Corner Hunter and Walton streets). Hot water heating, hardwood floors, built-in refrigerator, and modern in every respect. Easy terms of payment. Apply 437 George street. dtf.

FOR SALE— SMALL FRUIT FARM, near city. Apply Box 785, Examiner. 3d-47-785.

WESTERN CANADA TOWN LOTS OR farm lands taken in part exchange for Toronto or Hamilton revenue producing properties. Write Central Realty Co., Box 301, Hamilton, Ont. 26d-53-582.

AGENTS WANTED

AGENTS—WRITE US TO MAKE money. Capital and experience not required. Sorel Lock Limited, Sorel, Que. 4d-2-9-16-23-529.

AGENTS WANTED TO SELL MADEto-measure raincoats direct to wearer; good pay. Send at once for particulars GOODYEAR RAINCOAT CO., 332 Bleury, Montreal, Dept. 309. 4d-13-16-20-23-597.

AGENTS AND DISTRICT DISTRIBUtors, cash in on Radiolite. Charges batteries in 10 minutes. Only Patented Product of its kind in the world. Write for free offer. Radiolite Co., St. Paul, Minn. 2d-21-1st-765.

AGENTS—EVERYONE WANTS SOME of our Trees and Shrubs. Light, pleasant work, full or spare time, acting as our Agent. Campaign just started. Equipment free. Liberal commissions. Start now. Ask for full details. Welland Nursery Co., Welland, Ont. 3d-16-20-23-671.

AGENTS, SELL MEN'S SHIRTS AND English raincoats; (made-to-measure) direct from manufacturers to wearer. Experience unnecessary. Easy to earn $10 to $25 per day. Write for particulars. Biltmore Shirt Company, 232 McGill street, Montreal. 3d-48-809.

AGENTS TO SELL DONALDA KNITting Yarn suitable for machine or hand knitting. We are the largest Yarn mail order house in Canada and can give you lowest prices. We allow you to make a profit of from 80c to 95c per pound on the sale of our yarn. We furnish your customers with printed knitting instructions free. Write to-day for territory and sample card showing 38 shades of our Yarn. Donalda Mfg., Co., Dept. 115, Toronto. stf.

AGENTS—$1,000 FOR YOUR NEXT 100 days—Spot Cash— Wonderful New Chemical Fire Extinguisher. Kills fire quick and saves lives. Excells work of heavy high-priced devices. Works like magic. Price of only $2.00 make an easy sale to every home and automobile owner. Over 100c. profit. Forty thousand already sold. Investigate to-day. Pyro Fire Extinguisher Company, 605 Echo Drive, Ottawa, Ontario. 4d-2-9-16-23-456.

HOSIERY AGENTS— $60 WEEKLY selling hosiery direct in offices, factories, houses; exclusive territories. Prices cheaper than stores. Dept. 386 Triange Mills, Box 2503, Montreal. s.t.f.

MAN OR WOMAN TO TRAVEL AND appoint local representatives; yearly contract guaranteeing $1092, (being $21, weekly average) and expenses. Experience unnecessary. State age and general qualifications. Winston Co., Toronto. w.s.-tf.

$50 WEEKLY MADE EASILY BY men and women handing our fast selling Rubber Aprons and other specialties. We need a representative in your locality. Write us for particulars. B. & E. Mfg., Co., Dept. 7, London, Ontario. stf.

NOTICE

WANTED— CHIMNEYS CLEANED, at modertae prices. 'Phone 5132. 3d-47-797.

F. BARRETT—CONTRACTOR AND builder, alterations and repairs—hardwood floors. 72 Benson avenue. Phone 1764J. 26d-712-554

R. H. DUNFORD,
PLUMBING CONTRACTOR. REPAIRS promptly attended to. 389 Queen street. 'Phone 1732F. 26d-47-396.

NOTICE—HENRY BROS. CARPENters and builders. Estimates given on new and repair work. Hardwood flooring a specialty. 'Phones 1024 or 2008W, 148 Murray street. 78d-175-1909

AUTOS FOR SALE

SIX-CYLINDER McLAUGHLIN CAR for sale. Apply 224 Rubidge street. All good tires and newly overhauled. Cheap for quick sale. 6d-48-744.

BOARDERS WANTED

WANTED—1 BOARDER. APPLY 185 King street. 1d-47-767.

BOARDERS WANTED — A NICE, large, steam heated room, with board. Every convenience. Central. Use of 'phone. 'Phone 1614J. 3d-49-827.

BOARDERS WANTED — GOOD board and room for one or two business people. Central. Examiner for address. 3d-49-778.

PERSONAL

FOR WOMEN ONLY.
FRENCH PILULES. Booklet LADIES FRIEND mailed in plain envelope free. Paris Specialty Co. Casier 2423 Montreal. 6d-s-40-6w-7-145.

MATRIMONIAL AND FRIENDship Photo Magazines, 30c; no stamps. Send privately sealed Box 5, Isherwood, Ont. c-t-f-1980

MARRY RICH—WORLD'S LEADING Corresponding Club for lonely people. Many worth to $400,000. Quick Results Guaranteed. Confidential list FREE. Honorable Ralph Hyde, 129, San Francisco, Cal. 26s.4490.

WEALTHY, PRETTY AFFECtionate girl, would marry. Write enclosing envelope. Doris Dawn. South Euclid, Ohio. 26dS 2049

NOTICE TO CREDITORS

IN THE MATTER OF the Estate of Mary Mulchay, late of the City of Peterborough, in the County of Peterborough, Spinster, Deceased.

NOTICE IS HEREBY GIVEN, pursuant to the Trustee Act, that all creditors and others having claims against the Estate of the said Mary Mulchay, who died on or about the Thirteenth day of November, 1923, are required on or before the Sixteenth day of March, 1924, to send by post prepaid, or to deliver to Messrs. Peck Kerr & McElderry, 415 Water Street, Peterborough, Solicitors for the Executors of the Last Will and Testament (and Codicil thereto), of the said deceased, their christian and surnames, addresses and descriptions, and full particulars of their claims, the statement of their accounts and the nature of their securities, if any, held by them.

AND FURTHER TAKE NOTICE that after such last mentioned date the said Executors will proceed to distribute the assets of the deceased among the parties entitled thereto, having regard only to the claims of which they shall then have notice, and that the said Executors will not be liable for the said assets, or any part thereof, to any person or persons of whose claims notice shall not have been received by them at the time of such distribution.

DATED at Peterborough, this Fifteenth day of February, 1924.

PECK KERR & McELDERRY,
Solicitors for the said Executors.
4d-16-23-1-8-678.

FARMS FOR SALE.

125 acres, situated in the Township of Asphodel. Model farm; complete as to buildings, well fenced, 2 never failing springs, prescriptive right to use of running creek. Soil, clay loom. About 50 acres seeded down, 4 or 5 acres green timber, hardwood. Buildings: Brick dwelling, furnace heated; in very best conditions. Barns, stables, silo, poultry houses, implement sheds, garage. Possession given immediately. New strawberry plants, asparagus beds, new and in first class bearing shape. Small fruits.

125 acres situated in the Township of Douro. Exceptionally good pasture land. Never failing spring. 8 or 10 acres mixed wood.

Situated in the Township of Douro, Clear Lake frontage, about thirty acres of first class mixed wood, mostly hardwood, and some cedar. Comfortable house, barn and silo, apple trees.

For Sale or To Rent:

3 desirable summer cottages at Stoney Lake, 2 on islands and 1 on main shore. Exceptionally well situated and most desirable in every way.

1 summer cottage, hardwood flooring, stone foundation, at Jack's Lake. **Lots For Sale:**

On McDonnel and Walnut streets, west of Park street. Water, sewer, pavement on Walnut street. Street railway. Jackson Park. Only part of city now being built on. Good homes. Situation high. Most desirable left in city. Terms and price reasonable. Money advanced to build.

G. W. HATTON.
397½ George Street.
4d-2-9-16-23-498.

NOTICE TO CREDITORS.

IN THE MATTER OF the Estate of Mary Ann Cushing, late of the City of Peterborough, in the County of Peterborough, Widow, deceased.

NOTICE IS HEREBY GIVEN, pursuant to the Trustees Act, that all creditors and others having claims against the Estate of the said Mary Ann Cushing, who died on or about the Twenty-fourth day of December, 1923 are required on or before the Nineteenth day of March, 1924, to send by post prepaid, or to deliver to Messrs. Peck, Kerr & McElderry, 415 Water street, Peterborough, Solicitors for Francis Henry McGaraty and Helen Mary Heffernan, Executors of the Last Will and Testament of the said deceased, their Christian and surnames, addresses and descriptions, the full particulars of their claims, a statement of their accounts, and the nature of the securities, if any, held by them.

AND FURTHER TAKE NOTICE that after such last mentioned date the said Executors will proceed to distribute the assets of the deceased among the parties entitled thereto, having regard only to the claims of which they shall then have notice, and that the said Executors will not be liable for the said assets or any part thereof to any person or persons of whose claims notice shall not have been received by them at the time of such distribution.

DATED at Peterborough, the Twentieth day of February, 1924.

PECK, KERR & McELDERRY,
415 Water Street, Peterborough, Ont.,
Solicitors for the said Executors.
4d-23-1st-8-15-737.

Zutoo

Will stop any headache in 20 minutes, will nip a cold in the bud, will relieve the monthly pains of women, and in every case it

Leaves you Feeling Good

HELP WANTED—Male

MARE MONEY AT HOME—$15 TO $60 paid weekly for your spare time writing showcards for us. No canvassing. We instruct and supply you with work. West-Angus Showcard Service, 29 Colborne Bldg., Toronto.

STOCK SALESMAN WANTED TO sell units in best oil proposition ever offered. Good commission only. Apply Hottinger, 72 West Queen street, Toronto. 2d-47-771.

FIFTY MEN WANTED—TRAIN UNder Master Mechanic. Eight Dollars upwards daily. Become Engineers, Chauffeurs, Garage Ignition Battery Mechanics. Satisfaction guaranteed. Free Catalogue. Write Hemphill Engineering Schools, King St. West, Toronto.

LARGE MANUFACTURING CORPORation requires services of young ambitious man, steady position, Toronto Branch, one thousand cash security required. Locators, 331 Bay St., Toronto. 1d-sat.-779.

WANTED—AN EXPERIENCED RAdial drill operator. Apply Canadian General Electric Co., Peterborough. 3d-49-784.

WANTED— CHEESE AND BUTTER maker for season 1924, at East Emily. State price. For manufacturing cheese and butter, and also whey butter, giving references. Suitable dwelling, garage and stable. Applications received until March 3rd. Eugene Switzer, Omemee, R.R. No. 1. 3d-48-769.

LIVE STOCK FOR SALE

PURE BRED BLACK PERCHERON stallion, Lorin 2nd, for sale. Apply to E. Palmateer, Harcourt P.O., Ont. 6d-47-718.

FOR SALE— 1 COW, HENS, AND 2 pigs. 'Phone 928r32. 3d-49-834.

FOR SALE—A GRADE COW, FIVE years old, freshened two weeks. Apply Examiner for address. 3d-48-811.

FOR SALE—3 JERSEY COWS, JUST freshened, one to freshen in March. These are first-class cows. Apply Examiner for address. 3d-48-802.

FARMS FOR SALE

PECAN ORCHARDS
IN THE SUNNY SOUTH
Small monthly investment soon gives life income and independence. Write for FREE Booklet. TEX-LA PECAN ORCHARDS, Houston Bldg., San Antonio, Texas. 1d-47-828.

Pittston Coal

Egg Stove and Nut $16.50
Pea Coal $14.00
Stove and Nut Coke, Best Grade $14.00
Egg Coke, Best Grade $13.00
Egg Pocohontas Coal..... $13.00

Also Steam Coal.

McCARTHY & JOHNSON
'Phone 96.

FOR SALE

$2500—6-roomed Frame House, extra lot and stable; would take lot in exchange.

$3800—7-roomed Red Brick House, all modern, $700 cash, balance terms.

$5500—7-roomed Bungalow, new; all modern; laundry tubs; west side; a snap.

$3300—7-roomed Brick House, all modern; would take a couple of lots.

2500—6-roomed Stucco Bungalow; new; easy terms.

Nine acres of Garden Land; good buildings; close to the city; would exchange for city property.

100 Acres of Land; fair buildings; good orchard; would exchange for city property or lots.

3200—6-roomed Red Brick House; all modern; easy terms.

J. CHAMBERS &CO.
354 WATER STREET
Office Phone 1719J; Residence 1594W

B. C. SHINGLES
I handle the best grades of British Columbia Shingles at best prices. Roofing and roofing materials our business.
FRED. H. ROWAN
607 Weller St. Phone 851

GOING TO BUILD?

SEE OUR MODEL of 1924 Ideal Bungalow Home, built to scale. It shows exact appearance of finished House. 'Phone 1261W for appointment.

A. B. CUNNINGHAM
331 Reid St. Builder & Contractor.

COAL! COAL! !

All sizes in stock. Try our Connel Anthracite Coal. You will like it. We have a limited quantity of our Famous LARGE PEA COAL which we are selling at $13.50 per ton. Order now.

A. LOW & CO.
264 Simcoe Street.
'Phone 697. N. and Hol. 1027

H.P.LINDSAY AGENCY CO.

Brick House, 7 Rooms, hardwood floors, electric stoves, furnace, 3-piece bath, garage. Price $5,300.

5-Roomed Brick Cottage, 3-piece plumbing, stationary tubs. Price $3,000.

6-Roomed Cottage, hardwood floors, furnace, 3-piece plumbing, large lot. $3.000.

6-Roomed House near C.G.E. Price $2,500.

6-Roomed House, South-end. Price $2,300.

Wanted—A Room in Brick Building, to Store Furniture

LORNE WEBSTER and GORDON ADAMS, Agents
Office 'Phone - 341.
H. P. Lindsay, residence 1291W.

COAL

Anthracite Nut Coal $16.50
Stove Coal $16.50
Anthracite Pea $14.00
High-grade Nut Coke $16.00

We also keep in stock the following at Reasonable Prices:

GYPROC WALLBOARD FOR FIRE PROTECTION

Cement and Lime — Plaster Paris
Hard Wall Plaster — Mortar Colour
White Rock Finish — Fire Brick
Plasterers' Hair — Fire Clay

THOS. A. REHILL CO.
210 Wolfe Street (near C.P.R. Stn.)
Phones: Office 245; Residence 665W.

THE BANKRUPTCY ACT.

Ernest Hensley, Debtor, Peterborough, Ontario.

Residential property, stock-in-trade of plumbing and heating supplies, tools and office and shop fixtures for sale by tender.

Sealed tenders will be received up to 12 o'clock noon, March 12th, 1924, for the following assets of the estate of Ernest Hensley at Peterborough, Ontario, consisting of:

1. Stock-in-trade, consisting of plumbing and heating supplies now contained in the premises formerly occupied by the debtor at 444 George street, Peterborough, inventoried at $1,691.15.

2. Tools and equipment now contained in the above premises, being such as used in the plumbing, heating and tinsmithing business, inventoried at $619.00.

3. Office furniture now contained in the above premises consisting of desks and racks, typewriter, benches, electric sign, etc., inventoried at $180.00.

4. Residential property known as 227 McDonnell street, Peterborough and consisting of part of Lot number 9, Plan number 3, for the City of Peterborough in the County of Peterborough and Province of Ontario, on which is said to be erected a one and one-half storey, brick residence of 8 rooms.

Tenders will be received from the entire assets listed above en bloc or separately. Tenders will be received at a rate on the dollar for parcels 1, 2 and 3 separately; parcel 4 to be tendered for at a lump sum.

Tenders must be accompanied by a marked cheque or legal tender for 10 p.c. of the purchase price which will be refunded if the tender is not accepted. The highest or any tender not necessarily accepted.

Terms of sale 10 p.c. of the purchase price payable with tender; the balance within 30 days of acceptance on delivery of possession.

The purchaser shall search the title at his own expense and the Trustee shall not be required to furnish any abstract or produce any deeds, declarations or other evidence of title except those in its possession. The purchaser shall have ten days in which to make any objections or requisition in respect of title or otherwise and in case the purchaser shall within that time make any requisition or objection as to title or otherwise which the vendor shall from any cause be unable or unwilling to comply with the Trustee shall be at liberty (notwithstanding any intermediate negotiations on the subject or attempt to remove or comply with such objections or requisitions) by notice in writing to the purchaser shall receive back the amount paid on account of the purchase money in full satisfaction of all claims without interest, costs or compensation.

Conditions of sale subject to standing conditions of the Court.

Assets may be inspected on application to Mr. Joseph Wearing, 408 Water street, Peterborough, 'phone 58, Solicitor for the Trustee, and application may be made to him or the undersigned as to particulars with regard to property, inventory, etc.

DATED at Toronto, Ontario, this 21st day of February, 1924.

The Trusts and Guarantee Company, Limited,
302 Bay Street, Toronto.
3d-22-2-18.

FOR SALE

$1,900 Five-Roomed Cottage, toilet sink, central.
$2,000 Five-Roomed Brick, three-piece bath.
$1,600 Six - Roomed Brick, near C.G.E.
$9,000 Dandy House, Weller street, hardwood floors up and down stairs, two mantles, in A1 condition, garage.
$6,000 Very central, Modern House. Owner leaving city.

You require Fire Insurance. We represent the best tariff companies.

H. J. McCANNAN
Walter Nugent, Assistant.
Nugent 'Phone 1693M.
140 Simcoe Street. 'Phones 46J—772

For Sale or Exchange

Brick House, 7 rooms, modern, large lot, with garage and henhouse. Situated in the north end. Convenient to car line. Owner is offering this property at a reduced price, as he is leaving the city. Price $3,700.00

Brick House, 7 rooms, modern, newly decorated, large lot, also extra lot with considerable fruit. Situated in East City. Owner would exchange for a smaller property. Price $6,000.00

Large Building Lot, situated on Elias avenue. Owner would exchange as part payment on a house. Price $1,200.00

FOR RENT

House, modern, in good condition, partly furnished or unfurnished. Rent reasonable.

Brick House, partly modern, centrally located. Possession March 1st. Rent $16.50

Brick House, modern, convenient to factories on car line. Possession March 1st. Rent $18.00

For particulars and inspection of any of the above, apply

J. T. O'Connell & Co.
136 HUNTER STREET, W.
Phones: Office 876, Residence 1289.

FOR SALE

7-Room Brick, all modern, fine location, good lot, West side, $4,600
7-Room Brick modern, but furnace; Central $3,600
6-Room Red Brick fully modern; East City; good buy $3,600
6-Room Brick, all modern, but furnace, South $3,200
6Room Brick, water, light, ¼-Acre lot, 7 apple trees, garage; bargain $2,600
4-Room Cottage, two-piece plumbing, North; good buy $1,550
Double House, Central; take Small House south of Charlotte on this.
100-Acre Farm, 3 miles from City, fine buildings ;take Small House.

P. E. RUTHERFORD AGENCY
282 George Street
Opera House Block.
'Phone 142J - Residence 646W.

WANTED

White Ash and Maple.
Logs or Sawn Lumber
HIGHEST PRICES
The Peterborough Canoe Co
PHONE 62
8d50 677

HILLMAN COAL CO.

Best Grade Anthracite, in Egg, Stove and Nut sizes, now on hand at—

$16.25

Also for Immediate Delivery: Hillman Smokeless Domestic Egg, Stove and Nut Coal and Domestic Coke, Nut size for ranges **$13.75**

E. COONEY, Agent.
Office: 239 Charlotte Street.
Phone 360. tf

DAVIS-THOMPSON COMPANY, LIMITED
Insurance and General Agency
433 GEORGE ST. PHONE 40

4% INTEREST, compounded Half-Yearly, Paid on Deposits

One Dollar opens an account. Special facilities afforded Depositors for the convenient transaction of their business, and accounts are subject to cheque withdrawal.

For Sums of $100 and upwards this Company's Debentures are issued in terms of one to five years.

Bearing INTEREST Half-Yearly at - - - **5%**

435-437 George Street
PETERBOROUGH

RED ROSE TEA "is good tea"

Fine, brisk flavor! Best of all in the ORANGE PEKOE QUALITY T-5

INSANE MAN SHOT POLICE SERGEANT

Assailant Took to Bush at Silver Mountain and is Being Pursued.

TORONTO, Feb. 23.—(Canadian Press.) — Word received yesterday afternoon at Provincial police headquarters told of the shooting of Sergt. F. B. Creasy by an insane man, Peter Tomac, near Port Arthur. Sergt. Creasy was endeavoring to arrest Tomac when he was shot.

His wound is in his chest and is serious. Tomac took to the bush near Silver Mountain, and a detachment of police is scouring the country for him.

FROZE TO DEATH WHEN FIRE DIED

Presumed 70 Year Old Man Went to Sleep and Allowed the Fire to Go Out.

THAMESVILLE, Feb. 23.—(Canadian Press). — The first death in this district as a result of the recent extreme weather occurred near here last night, when Matthew Kaufman, a farmer, of Cawden Township, succumbed to exposure after both his hands and feet had been frozen in his fireless home early this afternoon. Kaufman was over 70 years of age and lived alone. It is presumed that the man had gone to sleep and the fire in the stove had gone out, with the result that he was frozen. That the stove had been out for some time before Kaufman was found was evidenced by the fact that various articles in the house were completely frozen.

Nova Scotia House Got Away Yesterday.

HALIFAX, N.S., Feb. 23.—(Canadian Press).—The reply to the speech from the Throne was adopted in the Nova Scotia Legislature yesterday afternoon, following the defeat of an amendment calling upon the Government to resign office in the light of their failure to bring about a permanent settlement of the labor difficulties in Cape Breton. The House divided, twenty to ten upon both amendment and motion.

Preceding the vote, Dr. H. A. Leblanc, of Richmond, criticized the Government for holding that the position of the British Empire Steel Corporation doing business under the Nova Scotia's Companies Act was inviolate. He contended that the Government, led by Hon. E. H. Armstrong, was responsible for more confiscatory legislation than any other administration perhaps in the Dominion of Canada, and cited the laws confiscating the water power and mineral deposits in the Province in support of his statement.

WOMEN! DYE FADED THINGS NEW AGAIN

Dye or Tint any Worn, Shabby Garment or Drapery

Diamond Dyes

Each 15-cent package of "Diamond Dyes" contains directions so simple that any woman can dye or tint any old, worn, faded thing new, even if she has never dyed before. Choose any color at drug store.

Would Assimilate Foreign Settlers.

LETHBRIDGE, Alta., Feb. 23. — (Canadian Press.)—The gradual assimilation of foreign settlers instead of allowing them to settle in colonies, was favored in a resolution adopted at the Provincial convention of the Great War Veterans' Association here yesterday.

The retirement of the Pension Commissioners was called for in another resolution adopted.

Alex. Walker, of Calgary, was elected president.

RECEIVER OF WRECKS.

OTTAWA, Feb. 23.— (Canadian Press.)— Captain W. W. Fancy, of Port Medway, N. S., has been appointed receiver of wrecks for the district comprising all the coast line of the coutny of Queen's, N.S. He succeeds C. A. Bowlby in the position.

"They're lovely—but aren't they terribly expensive?"

ARE you one of those who think that hardwood floors are "too expensive" or "too much trouble to lay"? Have you the idea that Hardwood Floors are beyond your reach? Then we want to hear from you! Seaman-Kent Hardwood Flooring whether Plain Red Oak, Quarter Cut White Oak, Maple, Birch, or Beech will so transform your hallways and rooms that you and your visitors will be charmed with their changed appearance. Seaman-Kent Hardwood Flooring is sanitary—easy to maintain—and adds tremendously to the appearance and value of any home. And the first cost is the last—for Seaman-Kent Hardwood Floors last a lifetime, and more.

SEAMAN-KENT HARDWOOD FLOORING

For Sale Only by

The PETERBOROUGH LUMBER CO. LTD.

Phone 545

163 HUNTER ST.

D13

PARTIAL PLANS FOR THE FLIGHT

Coastguard Cutters Will Assist in Flight Around the Earth.

SEATTLE, Wn., Feb. 23.—(Canadian Press).—Partial plans of the United States Coast Guard to assist four planes of the United States Army in a flight around the earth, on which they are to leave this city April 1, were announced here by Captain F. G. Dodge, Division Commander of the Guard, with headquarters here. Two Coast Guard cutters are to help with the flight along the western Aleutian Islands and across to Japan, particularly in maintaining communication.

The last two stops that the planes are expected to make in the Aleutians are Atka Island, and Attu Island Neither of these is accessible to any telegraph or cable or wireless station. Leaving Attu Island the planes must make a jump to the Kuril Islands which form the northern tip of the Empire of Japan.

NERVOUS INDIGESTION

Some of Its Causes and How Relief May be Obtained.

Many people suffer from nervous indigestion. The commonest causes are worry, over-work, lack of exercise, or a general run down condition of the system. It is a disease of the nerves rather than of the digestive organs, and is corrected by giving needed nourishment to the nervous system and building up the blood.

The treatment consists largely in rest, recreation and the use of a true tonic such as Dr. Williams' Pink Pills. In addition, the patient should follow a careful diet, and avoid coffee and stimulants, these being unsuitable for nervous people. As one's nerves rely for nourishment upon the blood, the latter must be built up and made rich and pure, which is just what Dr. Williams' Pink Pills do. If there is loss of weight and pallor, Dr. Williams' Pink Pills are especially helpful. Mrs. Adolphus Villeneuve, R.R. No. 2, Apple Hill, tells as follows how she obtained relief:—"I was so bad with nervous indigestion that I could not digest anything I took, and as a consequence was a great sufferer. I doctored for four months, but seemed to be getting worse instead of better. I lost strength to such an extent that I could hardly go about. Then my mother came to see me, and urged me to try Dr. Williams' Pink Pills, and I followed her advice and got a supply at once. After taking a few boxes I felt my strength returning, and I continued their use, until at the end of a few months I could eat anything I desired and regained my old time health and strength, and was in every way a well woman. I am so thankful for what Dr. Williams' Pink Pills did for me that I always advise their use when any of my friends are run down or ailing."

You can get these pills from any medicine dealer or by mail at 50c. a box from The Dr. Williams Medicine Co., Brockville, Ont.

LOAN TO HUNGARY IS PLEASED AT PROSPECT.

New Reconstruction Loan Will Help the Country.

BUDAPEST, February 23 (Canadian Press).—Count Stefan Bethlen, Prime Minister of Hungary, yesterday expressed high satisfaction over the decisions of the Reparations Commission in connection with the reconstruction loan to Hungary, as announced in Paris on Thursday night.

"I am glad to say that reconstruction in Hungary may be said to have begun," declared Count Bethlen, who added: "I do hope that Mr. Harding will soon arrive in Budapest."

Boards of Trade Want Discussion.

VANCOUVER, Feb. 23. — A meeting here of representatives of Vancouver, Victoria and New Westminster Boards of Trade, and the Boards of municipalities comprising the Greater Vancouver area, passed a resolution favoring a conference of boards of trade throughout Canada holding a discussion on the country's economic situation "in view of the great and apparent necessity for reduced taxation."

Company Has Claims For Loss of Vessels.

OTTAWA, Feb. 23. — (Canadian Press).—The claims of several subsidiary companies of the British Empire Steel Corporation against Germany for loss of vessels during the war are being heard by Hon. William Fugsley, Commissioner, investigating illegal warfare claims.

The claims total nearly $17,000,000 and constitute one of the largest cases before the Commissioner.

French Paper Francs Are Still Acceptable.

PARIS, February 23 (Canadian Press). — French paper francs, regardless of their present depreciated value, have been held by the Court of Appeals to be legal tender for the payment of domestic contracts calling for gold.

The decision reverses one by the Civil Tribunal, which held that a landlord's contract called for payment of rent in gold or silver.

The Court of Appeals referred to the war-time law absolving the Bank of France from redeeming bank notes in gold, and ruled that citizens likewise had a right to pay their

TRADE REPORT FOR THE WEEK

Wholesale Trade Generally Steady — Retailers Picking Up.

WINNIPEG, February 23 (Canadian Press). — The weekly trade report of the Canadian Credit Men's Trust Association, Limited, states:

Halifax — Wholesale trade reported steady. Retail business satisfactory, with some improvement over February of last year.

St John — Wholesale trade reasonably good. Retail lines are rather slow. Collections fairly good.

Montreal — Wholesale groceries somewhat quiet, but about normal. Wholesale hardware business satisfactory in shelf goods and builders' supplies. Wholesale boots and shoes fair with improvement, while in the drygoods lines the demand is fair and some improvement. Collection of groceries accounts a little better. Collection in hardware lines remain about the same. Retail trade generally is normal.

Toronto — Wholesale and retail trade somewhat dull, but future business is considered fairly promising. Demand for drygoods is not brisk, but reasonably good. Industry as a whole is regarded as healthy. Collections show a slight improvement over last week.

Winnipeg — Retailers generally confining purchases to current requirements. Orders small but fairly numerous Retail trade is only fair. Collections unchanged.

Regina — Reports indicate a slight improvements over previous week in wholesale trale Retail business was not very satisfactory. A slight improvement in collections.

Saskatoon — Wholesale business continues normal with some improvement anticipated in spring. Retail business quiet. Collections fair.

Calgary — Trade in wholesale and retail lines is on the upward trend. Collections show improvement in current accounts, although old debts are still being liquidated slowly. The general atmosphere is one of confidence.

Vancouver — All lines of trade reported satisfactory. Improvement over last week especially in hardware lines. Retail business is improving and collections remain fairly good.

LOST FISHERMEN RESCUED AT SEA

Men Put Out to Sea in Fifty-Foot Motor Boat.

LUNENBURG, N.S., Feb. 23.—(Canadian Press)—The Lunenburg fishing schooner Hazel Myra, Captain Paul Myra, came into port yesterday with Richard F. Welsh and Daniel Shea, missing Newport, R.I., fishermen, safe on board. The two men had been missing since last Friday when they put out to sea in a 50 foot motor boat. Fears for their safety increased as the wind grew into a howling gale and swept along the coast at the rate of 65 miles an hour.

The Hazel Myra picked up the motor boat on Monday morning thirty two miles southeast of Rick Island The men were in a semi-conscious condition and were suffering from cold, exposure and hunger. They had had nothing to eat since Friday morning. They were taken aboard the schooner when it was first feared the rescue had come too late, but under care they arrived and when schooner made port this morning they had completely recovered.

LABOR CONVENTIONS BEFORE THE CABINET

Child Labor and Female Employment Before the Italian Cabinet.

ROME, Feb. 23. — (Canadian Press).—The cabinet to-day approved several Labor conventions, dealing principally with child labor and female employment. It also ratified several large appropriations for public works. These involved 500,000,000 lire for the constructions of roads in Calabria and 50,000,000 lire for improvements in the harbor of Venice. As 400,000,000 lire recently was voted for railroad work, it is expected that work for vast numbers of unemployed would be provided in this dull season, mostly farm labor and other seasonal trades.

Relief to Thousands

During the past 20 years T.R.C.'s have brought relief to thousands of sufferers in the treatment of Rheumatism, Lumbago, Neuritis and Sciatica.

T.R.C.'s drive from the system the poisonous matters that are the cause of the trouble, and quickly rid you of pain.

$1.00 a box at your druggist.

Templetons Limited, Toronto

T.R.C.'s

Templeton's Rheumatic Capsules

T18

For sale by Bond's Drug Store, Warne Drug Co., McDermid & Jury, W. A. J. Giles, E. L. Payne.

WHERE TO WORSHIP TO-MORROW

World Missions' Conference, Coming Peterboro, March 21-24

TRINITY METHODIST CHURCH

REV. A. J. LANGFORD, Pastor

11 a.m.—Rev. Dr. Barber of Toronto.

7 p.m.—Rev. Prof. F. W. Langford of Victoria College, Toronto.

MR. GEO. H. KING, Organist and Choir Leader

St. James Methodist Church

REV. J. D. RICHARDSON, M.A., PASTOR

11 a.m. "The Fundamentals of the Christian Faith" 3. The Holy Spirit

3 p.m. The Church School

7 p.m. Prof. N. W. De Witt,

of Victoria College, Toronto, representing our educational work.

Excellent music by our choir

A welcome for all who enter within our portals. A place for all who enter the Life of our Church.

Mark Street Methodist Church

REV. R. BAMFORTH, B.A., Pastor 378 Mark Street

Morning—Professor De Witt of Victoria College, Toronto, will preach.

Evening—Mr. Bamforth's subject will be "The Fall of a Great Man."

VICTOR BOORMAN, Organist and Choir Leader

RADIO PROGRAMS

WEAF, NEW YORK—492.
7.30-12.00 p.m.—Sara Sharkey, soprano; Chiclet Quartet and Trio; Rubta Present piano; health talk; Mario Kiraly, piano; J. Rose, tenor; Fan O'Brien, soprano; Lopez Orchestra.

WHN, NEW YORK—360.
7.30-12.00 p.m.—Popular songs; dance music.

WJZ, NEW YORK—455.
7.00 p.m.—Uncle Wiggily Stories.
8.00 p.m.—Literary moments.
8.15 p.m.—Darl Bethman, baritone.
8.30 p.m.—Talk by Fiorello H. LaGuardia.
8.45 p.m.—Darl Bethman, baritone.
9.15-9.55 p.m.—Rheingold Quartet.
9.55 p.m.—Time signals; weather forecast.
10.00 p.m.—Antoinette Halstead, contralto.
10.30 p.m.—Hotel Majestic Orchestra.

WDAR, PHILADELPHIA—395.
7.30 p.m.—Dream Daddy.

WFI, PHILADELPHIA—395.
8.00 p.m.—Swathmore Club dinner direct from Bellevue-Stratford Hotel.
10.10 p.m.—Kerr's Orchestra.

WNAC, BOSTON, MASS.—273.
8.00-9.00 p.m.—Concert program.
9.00-11.00 p.m.—Dance music.

WGI, MEDFORD, MASS.—360.
7.30 p.m.—Business problems, by A. R. Curnick; dancing lesson; music.

WIP, PHILADELPHIA—500.
7.00 p.m.—Bedtime stories; roll-call.
8.00 p.m.—Talk.
10.15 p.m. — Kerr's Orchestra; Weem's Orchestra.

NAA, ARLINGTON, VA.—435.
10.05-10.20 p.m.—Weather reports.

WHAM, ROCHESTER—283.
7.00-7.30 p.m.—Orchestra.
10.45-12.30 a.m.—Barrett's Orchestra.

KDKA, PITTSBURGH—326.
7.45 p.m.—Children's period.
8.00 p.m.—Feature.
9.15 p.m.—"Buying a Home," by R. W. Semenow.
8.30 p.m.—Band concert.
9.55 p.m.—Time signals; weather report.

CKAC, MONTREAL—430.
7.00 p.m.—Bedtime story.
7.30-8.30 p.m.—Mount Royal Orchestra.
8.30-9.15 p.m.—Concert program.
10.30 p.m.—Mount Royal Dance Orchestra.

WWJ, DETROIT—516.
7.30 p.m.—Detroit News Orchestra.

WHAS, LOUISVILLE—400.
8.30-10.00 p.m.—Vocal and instrumental solos; news; reading, historical episode; time announced at 10 o'clock.

WDAP, CHICAGO—360.
8.00-8.30 p.m.—Dance orchestra.
11.00 p.m.-2.00 a.m.—Dance music.

WMAQ, CHICAGO—345.
9.00 p.m.—Salvation Army Band.
10.00 p.m.—Musical Revue.

KSD, ST. LOUIS—546.
10.00 p.m.—Orchestra; organ, vocal and instrumental solos.

WMC, MEMPHIS—500.
9.30 p.m.—Musical program.

WSB, ATLANTA—429.
9.00-10.00 p.m.—Musical program.
11.45 p.m.—Radiowl concert.

WDAF, KANSAS CITY—411.
12.45 a.m.—Coon-Sanders Orchestra.

6KW, TUINUCU, CUBA—332.
7.30 p.m.—Music.
12.00 p.m.—Test program.

PWX, HAVANA—400.
8.30-11.00 p.m.—Vocal and instrumental solos.

WJAZ, CHICAGO—448.
11.00 p.m.-2.00 a.m.—Vocal and instrumental solos; Oriole Orchestra.

KYW, CHICAGO—536.
7.50 p.m.—Bedtime story.
8.00-8.30 p.m.—Doerr's Orchestra; De Babaray Orchestra.
9.00-9.58 p.m.—Musical program.
10.00 p.m.—Stories; news every half hour.
11.00 p.m.-1.00 a.m.—Midnight revue

WOC, DAVENPORT, IOWA—484
10.00-11.30 p.m.—Dance orchestra; V. S. Rochte, baritone.

NEWS OF WESTWOOD AND THE DISTRICT

WESTWOOD, Feb. 23.—A number of the friends and neighbors of Mrs. Veronica Fox gathered at her home last Friday evening and presented her with a beautiful chair. A very pleasant evening was spent, and on Monday several of the neighbors assisted in moving her to a new home in Norwood.

A shower of very many useful and costly gifts were given to Mr. and Mrs. James Weir of Westwood. A very pleasant evening was spent playing games and singing old songs.

Messrs. Sargent and Sons have sold their store building and are conducting a sale of their stock.

Mrs. G. A. L. Humphries has returned home after visiting friends in Toronto.

The ball which was to have been held on Friday evening has been postponed on account of the weather.

The skating rink has been well attended by the young people of the surrounding district.

On Saturday afternoon a hockey team from St. Helena will clash with the locals on the Westwood rink.

Mr. R. Dixon has sold his house in the village to Mrs. R. Thompson.

Mr. George Renwick is at Keene cutting ice for the Keene Creamery.

Mr. Wm. Thompson has been busy getting up a petition, to present to the County Council, asking them to have the Cardwell hill cut down.

Sipper straw motifs make the trimming on smart little cloches of black satin or taffeta.

ANGLICAN

ST. JOHN'S CHURCH

Rev. R. C. Blagrave, D.D., Vicar.
Rev. Maurice R. Kingsford, B.A.
8:30 a.m., Holy Communion.
11 a.m., The Vicar will preach.
3 p.m., Sunday school and Bible classes.
7 p.m., The Vicar will preach.
Frederick G. Mann, Organist and Choirmaster.

ALL SAINTS' CHURCH.

Corner Rubidge and Sherbrooke.
Sexagesima Sunday.
Preacher, Rev. J. D. Paterson.
11 a.m., Morning Prayer and sermon.
3 p.m., Sunday school.
7 p.m., Evening Prayer and sermon.

ST. GEORGE'S CHURCH

South Peterborough — George and Braidwood.

Rev. W. R. Courage, Rector.

11 a.m., Hiding from God.
3 p.m., Sunday School and Bible Classes.
7 p.m., The Social Test of Christianity.

MISCELLANEOUS

TRUTH MISSION

REV. DAVID McKEE, PASTOR

Sunday school, 9.45 a.m.
Morning service, 11 a.m.
Subject, "True Testimony."
Evening service at 7 p.m.
Subject, "Signs of our Lord's Coming."

Rev. David McKee will start a series of sermons on the Lord's Coming

ASSEMBLY HALL.

Christians gathered in the name of our Lord Jesus, will D.V., hold meeting as follows:

Sunday: Breaking of Bread, at 11 a.m.
Sunday School, 3 p.m.
Gospel Meeting, 7 p.m.
Wednesday, Prayer meeting, 8 p.m.
Friday: Children's meeting, 7:30 p.m.

How shall we escape if we neglect so great salvation?—Heb. ii :3.

PRESBYTERIAN CHURCHES

St. Paul's

REV. ROBT POGUE, Minister
Water and Murray Streets

"The Way of the Cross Leads Home"

Public Worship 11 a.m - 7 p.m.

Mr. MARTIN CHENHALL, A.R.C.O Organist and Choir Leader

Morn.—Dr. MacMillan, Toronto. *Eve.*—Minister Subject—"A Call, What To Do With It?"

ST. ANDREW'S CHURCH

Morning service, 11.00 a.m. Evening Service, 7.00 p.m.
Sunday school, 3.000 p.m.

REV. S. LAWRENCE, will preach

Morning subject—"The Wealth of our Religion."
Evening subject—"Christ at the Door."
Mr. John Crane, Musical Director
Miss Dorothy Engel, Soloist

KNOX

Cor. Wolfe and Rubidge Streets
REV. M. C. MACKINNON, M.A., B.D.
298 King Street. 'Phone 2243

11 a.m.—"Wronging God and Man on Circumstantial Evidence."
3 p.m.—Church School.
7 p.m.—Praise service. Rev. Dr. MacMillan, Toronto.
Mr. J. A. Jeffries, Organist and Choir Leader
"Enter Ye Into His Courts With Praise"

MURRAY STREET BAPTIST CHURCH

C. W. ROSE, D.D., Pastor

11 a.m. MR. E. C. SENIOR, will preach
3 a.m. Bible School
7 p.m. Evening Worship,
SERMON BY MR. SENIOR

All of the Services will be conducted by Dr. Rose

Mr. Carl Brown, Choir Leader Miss Muriel Bridge, Organist

PARK ST. BAPTIST CHURCH

REV. W. E. NORROW, B.A. Pastor 188 STEWART STREET

11 A.M.—"THE CHURCH AT SMYRNA"
3 P.M.—SUNDAY SCHOOL AND BIBLE CLASSES
7 P.M.—"THIS MAN AND THE OTHER MAN"

SONG SERVICE Pastor Preaching ALL WELCOME

BETHANY TABERNACLE

SUNDAY, FEBRUARY 24

M. BILLISTER will preach

11 a.m. Subject "The Field Preacher"

7 p.m. Subject "What If He Shall Punish Thee"

Orchestra at both services *Everybody Welcome*

GOSPEL HALL

New Scholars coming to Sunday School every Sunday—Keep it up.

Another SOUL STIRRING SONG SERVICE will be held Sunday Night at 7 o'clock

St. Peter's Cathedral

FEBRUARY 24TH—SEGAGESIMA SUNDAY.

8, 9,15 a.m.—LOW MASSES.

10-30 a.m.—Solemn High Mass and Beginning of Forty Hours' Devotion.

7 p.m.—Evening Devotions.—Sermon on the Blessed Eucharist by the Rev. Owen McGrath, of the Paulist Fathers, Toronto.

MONDAY AND TUESDAY, FORTY HOURS' DEVOTIONS.
MASSES at 5.30, 7, and 8 a.m.
Devotions and Sermon by Father McGrath at 7.30 p.m.

School Extensions Were Frowned Upon.

BROCKVILLE, February 23 (Canadian Press). — Declining to accede to the request of the Board of Education that debentures to the amount of $25,000 be issued to cover the cost of proposed improvements and alterations to the Douglas Haig School, members of the Town Council last night were critical of the Board's expenditures in the maintenance of such courses of instruction as manual training, domestic science, physical training, and music, which were held to be unnecessary.

The Council adopted estimates fixing the rate of taxation at 37 mills, a decrease of one mill from last year.

FUNERAL TO-MORROW.

MONTREAL, 23. — The funeral of Hay S. Stead, up to the time of his protracted illnes, Telegraph Editor of the Montreal Star, and former Winnipeg newspaperman, will be held here on Sunday afternoon to Mount Royal cemetery.

The Evening Examiner

PHONES—Editorial 1401. Business Office, 1600. Private Branch Exchange to all Departments.

The Examiner is a member of the Audit Bureau of Circulation.

The Daily Examiner, published every lawful evening, by The Peterborough Examiner, Limited. Office, 419 George street. $6.00 per year, delivered in city; out-of-town subscribers, by mail, $4.80 a year.

The Weekly Examiner, published every Thursday. Subscription price $1.50 a year.

U. S. REPRESENTATIVES.

Special U. S. Representatives—W. H. Stockwell, 629 People's Gas Building, Chicago, Ill.

New York—Chas. P. Miller, 225 Fifth Avenue.

Advertising Rates on application.

R. M. GLOVER, Managing Director.

SATURDAY, FEBDUARY 23, 1924.

A WARNING TO PARENTS.

The remarks made by the Coroner at Cornwall presiding over an inquest into the death of two children, aged two and four years, who lost their lives in a fire which destroyed their parents' home last week should contain a warning for Peterborough people who may be guilty of similar lack of thought.

Parents, the Coroner pointed out, are too careless in leaving their small children at home alone and in going out on business or pleasure, and such practices should be condemned.

Some effort should, in his opinion, be made to stop this tendency.

The jury brought in a verdict of death from suffocation, and severely condemned the habit of leaving children alone in their homes.

This is not going far enough.

Parents whose carelessness bring about the death of their children should surely be considered guilty of criminal negligence.

However, the Cornwall case should act as a warning.

Instances are not unknown in Peterborough of youngsters being left for hours by their parents, even in some cases it is reported being locked in their homes so that if a fire broke out the little ones would have small chance to escape, and would-be rescuers would find it almost impossible to get in.

There cannot be too strong condemnation for fathers and mothers who put their own pleasure above the safety of their children, and it is to be hoped that the story of the Cornwall tragedy will do away with the chances of a similar disaster here.

WHAT IS REALLY NEEDED.

The usual battle of figures is going on in the Legislature as rival speakers juggle statistics and perform striking feats of bookkeeping in an effort to prove how businesslike and economical their own particular party happens to be and how extravagant the administration carried on by the other fellow.

The man on the street is bewildered by the charges and counter-charges as the financial critics make the statistics lie down and play dead, jump through their fingers and perform other startling feats that well-trained figures can do at the command of the master mind.

Hon. Mr. Price shows a deficit of $15,000,000, for which he holds the Drury administration responsible.

Hon. Manning Doherty in turn retorts that the deficit is merely a bookkeeping one, and that Mr. Price's main object was to discredit the previous Government rather than to give an accurate survey of the financial condition of the Government.

Liberal speakers will criticize both the present Government and its predecessor, and the statistical controversy will be kept up for weeks without the average voter being any more accurately apprized of the real facts than he was before the Budget debate began.

All of which throws a strong light upon the necessity of a standard method of bookkeeping for Provincial use, and the presentation each year of a budget founded on a simple, clearly-defined basis that will enable the people to know just how their money has been expended.

There is so much variation in the present methods that it is no wonder the electors of the Province have difficulty in extracting the grain of truth from the chaff of the Budget speeches.

In the name of common sense, let us have a Budget that gets somewhere and tells something.

THE FIRE CHIEF'S RECOMMENDATIONS.

In the recommendations that accompany his annual report, Fire Chief Gimblett repeats his suggestions of last year that a bungalow fire hall be established in the south ward, and that a triple combination pumper be added to the equipment of the department.

Chief Gimblett has shown himself to be economical in his administration of his department, and the fact that after another year's study of the conditions, he has considered it necessary to again recommend a second fire hall and a triple pumper should cause his report to be seriously considered.

He is convinced that the efficacy of the brigade will be very greatly increased by the carrying out of these recommendations, and that the protection accorded the citizens against fires will be very materially increased.

There is a very strong case on behalf of the south ward fire station inasmuch as there were well over 400 fire alarms last year, and more than half of them came from that section of the city.

A detachment of the department situated there would afford greater protection to the manufacturing establishmens, as well as to the residences of that district, as it would ensure a quicker response, and at the same time the remainder of the city would also be better protected inasmuch as the whole fire fighting machinery would not necessarily be called out to the south ward as is frequently the case under present conditions.

The pumper recommended by the Chief has been used to advantage in a number of Ontario cities, and other departments are adding this piece of apparatus to their equipment, realizing that it is very powerful fire fighting instrument that adds greatly to the effectiveness of the department.

The Council may decide that the demand for economy precludes the possibility of carrying out Chief Gimblett's suggestion this year, but that does not alter the fact that the man entrusted with the protection of Peterborough against fire after mature consideration and a year's survey of the conditions considers it his duty to bring these matters to the attention of the City Council.

WHAT TUT DID NOT HAVE.

When King Tut's eyes, now mummified and black, last peered from his small boyish skull, he was ruler of the greatest civilization then on earth—excepting, possibly, China or India. Millions bowed to him, worshipped him as sacred.

If he could have opened his eyes the other day, he'd have beheld his once proud country impoverished, his mighty civilization buried in the dust, almost forgotten—and, around him, men of a strange white race, sweating, sleeves rolled up, calmly puffing cigarettes as they unpacked him under the glare of electric lamps.

It makes us wonder whether our own civilization will be gone and forgotten 3300 years from now, with Chinese scientists digging into our ruins and trying to "place" us in history.

All things come from the dust and to the dust return.

* * * *

The finding of King Tut in the Cave of a Thousand Wonders has added to our meagre knowledge of ancient Egyptian life.

In cold weather, Tut's only means of heating was a charcoal fire with poisonous fumes.

He had wash bowls with pails instead of a porcelain bathtub with running water.

No movies for Tut, no radio, little to read for diversion, no prompt news of far-off places.

On trips up the Nile, the fastest speed he could get was in a clumsy boat manned by rowing slaves.

On the desert, he had to ride a camel or travel in a roofed couch carried on the shoulders of slaves.

To go upstairs, he had to walk.

He'd probably have given half his kingdom for a flivver, a motorboat, a radio and an elevator.

* * * *

You've seen pictures of King Tut's throne. For comfort, you wouldn't trade an installment-house easy chair.

He lived in an age of disease and died young.

Ice was unknown.

No fresh vegetables "out of season" from hothouses.

Swift runners brought him humming-bird tongues and other delicacies.

But you go him one better when you phone the corner grocery to send you canned foods or fresh fruits and vegetables that come by express from hundreds or thousands of miles away.

We are all kings, viewed from ancient standards, in the matter of comforts and luxuries.

Some one has figured out that it would require 38 slaves such as King Tut had, for each of us, to do the work performed by machinery, the modern ruler.

IMMIGRATION.

Those of us who realize that immigration is the great need of tax-ridden, railway-burdened and sparsely populated Canada will never get very far in our effort to spur the various Dominion Governments into vigorous and well-organized campaigns for settlers unless we consider with open minds the attitude of those who think such effort unneeded and untimely.

President Moore of the Labor Congress appears to be of this opinion; and he gave some of his reasons for this attitude at the People's Forum last night. His argument in a word, is that "it is more logical, just and proper to keep our own people in Canada than to secure immigrants from Europe."

With this theory, surely no one has any quarrel. One Canadian kept at home is worth an indefinite number of strangers brought from alien surroundings and different political conditions to learn how to live in Canada. Even one alien—better still, one British subject from the Mother Country—who has spent a few years in Canada and has had that much "schooling" in fitting himself to our conditions of life, is far better than the same man just landed in Halifax or Quebec.

We should do everything we possible can to keep our own. If Mr. Moore knows of anything effective which the Governments are not doing, and which they might do, he has only to outline it, and he will get our heartiest support in pressing it on the Ministers. We are with him, heart and soul, on that point. The unceasing hemorrhage of "the exodus" is precisely one of the most serious—if not the most serious—reasons why an aggressive, intelligent and selective immigration policy has become for Canada a matter of life or death.

By all means, let us staunch the suicidal flow if we can.

* * * *

Mr. Moore seems to think that there are a lot of "out-of-works" in the cities who were drawn there some years ago by high wages and the "bright lights" who would gladly return to the land if they had the chance.

If this be true, the Government should immediately co-operate with Mr. Moore and his organization to seek out these families and rovide the most favorable terms on which they could at once take up farms and extend our area of cultivation. The money that it costs to bring an immigrant into Canada could be far better spent in re-settling a Canada-broke farmer on the soil.

But the men on the immigration job disagree with Mr. Moore. They think that there "is no such animal"—in any quantity—as a city man who can now go back and make a successful farmer. The chances are that he was not a very successful farmer when he left the job he knew, for the risks, confinement and loss of independence involved in taking a city wage. It is usually the men who either failed at or disliked farming who came to the city. If out of work just now, they might imagine they would prefer anything to starvation on a city street; but the chances against the sticking to the farm and making a success at it are surely appalling. Mr. Moore must be as fair in considering the other side of the question as in considering his own.

Nor will any dribble back from the cities solve our population problem. Our population must grow by the million if we are to carry our debt, make railways pay, balance our budgets and turn this nation back from the slippery path down to bankruptcy. We want more—far more—than mere shifting our people from one address to another. We want new people. —Montreal Star.

EDITORIAL NOTES AND COMMENT.

Hamilton has joined other cities in endorsing Peterborough's plea for relief in the matter of contributing to suburban roads. The idea will be unanimous so far as the cities are concerned.

And now that they can broadcast heart-beats, the air will soon be full of love-throbs.

The nation-wide effort to reduce taxation is gaining momentum. Full speed will be needed when it hits Ottawa.

Chinese general baptized 1,100 soldiers to celebrate his wedding. The soldiers hope he never gets a divorce.

WISE AND OTHERWISE

NO TONGUES STEPPED ON AT THIRSTY MEETING.

More than 1000 delegates attended the anti-dry meeting in Washington. The thirsty gathered to make faces at prohibition.

Sober facts were presented. The law, they say, is making good drinks as plentiful as feathers on a gold fish, but it is making bad drinks as scarce as whiskers on Santa Claus.

GOOD NEWS.

London is going dance crazy. This is fine. A dance craze will produce a great race of wrestlers.

BAD NEWS.

Prisoners in the Carlinville (Ill.) jail got drunk. We need a better class of people in our jails.

WORSE NEWS.

Brockton (Mass.) grandma bobbed her hair. Says she is only 35. A woman is as old as she bobs.

CUSSING NEWS.

"Mah jongg is a menace,' says a Techny (Ill.) preacher. It is increasing our cuss words.

SPORTS.

Stanford (Ky.) teacher's wife was his pupil. He spanked his pupil Now she doesnt love her teacher Imagine a woman trying to learn from her husband, or a husband teaching a wife anything.

AVIATION NEWS

Texas plane went nearly three miles in a minute, which is faster than a dollar buying coal.

ADVERTISING.

The editors' pipe is missing. The pipe was chasing a cat yesterday and accidentally tore down a neighbors garage. Answers to the name of Gumshoe. Liberal reward dead or alive.

SCHOOL NEWS.

Henry Ford has bought his boyhood school, and now he can cut his initials on every desk. University of Washington offers a course in canning, but boys at many colleges get pickled.

FASHIONS.

Berlin girls wear ankle-warmers American girls still dress to catch either a man or pneumonia.

EDITORIAL.

The world is full of troubles. Fighting in Mexico. Talking in Europe. Scandal in Washington. Jack Dempsey got wrecked in a seaplane. People who enjoy worrying should be very happy.

FINANCIAL

New York will have an $18,000,000 hotel. The news doesn't say if this is the cost of rate.

MOVIE NOTES.

Man blacked Charlie Chaplin's eey in a restaurant fight, but there were no pies handy.

SOCIETY

When Mrs. Soc heard a Kentucky teacher spanked his wife she said, "My husband hasnt tried to hit me since just before I broke all the dishes over his head."

HOME HELPS

A stick of dynamite will remove phone numbers from the wall.

CHINESE RESTAURANT KEEPER FOUND DEAD

HULL, Que., Feb. 22.—(Canadian Press).—Charlie Joe, 34, a Chinese restaurant keeper, was found dead in his bed here last night with a bullet wound in his neck and the blankets pulled over his face. He had been dead for 24 hours. An automatic revolver, with one discharged shell in the chamber, was found in the bed. Charlie Joe, according to his assistants, had sold his business last month for fourteen hundred dollars, retaining part interest, and living in the restaurant's basement. He had intended returning to China soon. The police are investigating the case.

MAY EFFEC OTHERS

DETROIT, Feb. 22.—(Special). Habeas Corpus writ granted to Miss Mae Guthro, Canadian expert telegrapher may have important effect on the standing of many other high class aliens employed in the United States.

CATTLE, GRAIN AND PRODUCE

Peterboro--Toronto--Montreal--Winnipeg

PETERBOROUGH MARKETS.

Fruit.

Bananas 40-60c doz.; Florida oranges 25-60c; California navel oranges, 25-70c; tangerine oranges, 40-60c; grape fruit, 2 to 6 for 25c; lemons, 30-40c doz.; apples, 40-95c peck; table apples, 50-60c doz.; Delicious apples, 50c doz.; Spies, $6-$9 barrel; California grapes, 40c lb.; California pears, 10c each; pineapples, 40-50c each; dates, 13-20c lb.; Fard dates, 30c lb.; figs, 15-50c lb.; cranberries, 20-25c qt.; strawberries, 85c. qt. box; bitter Italian oranges, 50c doz.

Vegetables.

Potatoes, 30-35c peck; sweet potatoes, 15c lb.; beets, 50c peck; carrots, 50c peck; turnips, 25c peck; parsnips, 50c peck; cooking onions, 3 lbs. 25c; Spanish onions, 3 lbs. 25c; green onions, 5c bunch; dried peas, 13c lb.; dried beans, 10c lb.; cabbage, 5-20c head; leaf lettuce, 5c; head lettuce, 15-25c; cauliflower, 30-50c; tomatoes, Florida, 40 c pound; hothouse, 50 cents a pound; endive, 10-20c; celery, 10-25c; parsley, 5c; watercress, 5c; Florida peppers, 10-15c each; new carrots, 15c bunch; imported green onions, 5-10c bunch; spinach, 25c lb.; mushrooms, $1.25 lb.; Lima beans, 2 lbs. 25c; new cabbage, 15c lb.; rhubarb, 15c.

Nuts—Walnuts 25-30c lb.; budded 40-50c lb.; Brazil nuts, 25-30c lb; chestnuts, 30-35c lb.; almonds, 25c; shelled almonds, 40-80c lb.; cocoanuts, 10-15c each.

Dairy Products.

Butter, creamery, 44-50c lb.; dairy, 42-45c; baking, 35c; oleomargarine, 25c lb.; lard, 18-24c; shortening, 18-20c; cheese, 28-40c lb.

Eggs: (Government graded); fresh specials, 65c doz.; fresh extras, 60c doz.; fresh firsts, 55c doz.; fresh seconds, 53c doz.; storage firsts, 40c dozen

Honey: Comb, dark and light, 20-25c; pure clover, 65-73c; 5-lb pail; mixed, 49c; buckwheat, 10 lbs. 95c.

Fish.

Pink salmon, 20c lb.; red salmon, 20-25c; salmon trout, 24c lb. white fish, 20-22c; halibut, 35c; smelts, 15-35c pound; place, 2 pounds 25c; haddies, 18-20c; boneless, 25c; fillets, 25c; kippered herring, 20c; salt herring, 45-75c doz.; sea herring 10c lb.; fresh sea herring, 2lbs. 25c; boned cod, 20c lb.; oysters, $1.50-$1.75 qt.; shrimps, 40c pt.; fillet mackerel, 2 lbs. 35c; Italian bloaters, 5c each; ciscoes, 25c lb.

Meats.

—Retail—

Beef, 8-30c lb.; pork 15-35c; veal, 12-?2c; spring lamb, 15-35c; mutton, 10-25c lb.; bacon, 29-40c; sausage, 18-20c lb.; chicken, 28c lb.

—Wholesale—

Hogs—Thick, smooth, cut, $7.75 cwt.; seelct graded, $8.50; dressed, head on, $12.50; head off, $13.50.

Grain (Wholesale) and Flour (Retail).

Fall Marquis wheat, 85-$1.00 bush; oats, 44-55c; rye, 65-75c; barley, 60-65c; alsike, $4-$5; peas, $1-$1.25 bush; buckwheat, 75c; red clover, $5-$10 bush.; sweet clover, $4.50.

Flour, half bbl., $3.35-$4.25; pastry flour, 24-lb. bag, 75-90c.

Hay, Bran, Etc. (Wholesale).

Loose hay, $12-$13; baled hay, $16-$17; straw, $9-$12; bran, $28-$30 ton; shorts, $33 ton.

Hides and Wool (Wholesale).

Cow hides, 6c lb.; horse hides, $2-$2.50 each; calf skins, 10c; sheep and lamb skins, 75c-$1.25 each; shearlings, 20-25c each.

Wool, 20-27c lb.

TORONTO LIVESTOCK

TORONTO, Feb. 22.—Shipments to the Union Stock Yards this week were curtailed to some extent by the storm and the total cattle receipts for the four days were only 3016. It was quite in order under the circumstances that an advance in prices ensued and the belief that next weeks shipments will be light also encouraged some purchases. The extreme rise was limited to 50 cents a cwt. which occurred in the handy useful butchers. In other classes the advance ran to about 25 cents a cwt. The main improvement in the market, however, was the ease with which offerings were disposed of by comparison with the previous two or three weeks.

The exporters could have used more than they obtained, although they were confronted with a temporary embargo on stores and the strike of the English dock workers. With both these disposed of they are prepared to buy liberally next week. For export steers this week the price has been probably 25c a cwt. higher but length of time in the stable and finish are also matters to be considered. The top of $8.50 a cwt. was paid only for four loads, well finished and weighing around 14,000 lbs each. Other good loads sold at $8, and the addition of 20 cents a cwt. to the sellers. A few choice heifers were bought for overseas up to $8 a cwt. No stores were taken, but for cows the price was geneally $5 to $5.50, and for heavy bulls, $4 to $5.

For domestic butchering the demand was good and the average advance in all classes was easily 25 cents a cwt. For medium weight steers and heifers, 1100 to 1200 lbs., prices ruled from $7.25 to $7.75 a cwt. Good handy weight cattle made $5.75 and good mediums, $6 to $6.25. For light useful killers, $5.25 to $5.50 was paid, and common butchers with a show of fat, bought $4.75 to $5 a cwt. Butchers' cows did not show quite as much stength, and good cows sold at $4.50, and medium cows $3.75 a cwt. Cows just out of the canner and cutter class were $3 to $3.25 a cwt. Only a few rough stockers weer dealt in this week at $4.50 a cwt. The demand for springer cows was good at firm prices. The storm this week had badly tied up the country roads and next week's deliveries will certainly be heavy. There were no left overs this week and prices on Monday will doubtless be equal to those of this week end.

Calves firmed up again this week and choice ones sold at 13 cents with an odd one up to 14 cents. Good medium calves advanced from 10 to 11 cents, and common calves were better and up to 8 cents a pound.

Choice light lambs are having a good market and the first run of western lambs around 80 lbs each sold at 16 cents for the ewes. Domestic lambs of good quality and under 100 lbs. each, have made 15 cents for the ewes and wethers and $1-50 a cwt. less for the bucks. Sheep have been steady all week, with handy weights at 8 cents. Heavy sheep sell from 4 1-2 to 5 cts

Light runs of hogs have brought the price up 75 cents a cwt. above last week's low of $7 a cwt. f.o.b. Sales were made on Thusday at $7.75 a cwt., but it was hard to get the packers to admit that this was the case.

(Current Quotations)

Choice heavy ox steers	$7.75 8.25
Good heavy steers	7.25 7.60
Baby beeves	7.50 8.50
Choice butchers' cattle	7.00 7.25
Good handyweight butchers	6.50 6.75
Medium butchers	5.50 6.00
Common light butchers	4.50 4.50
Choice short keeps	6.50 7.00
Fair to good stockers	5.00 6.25
Common to medium	4.50 5.00
Choice cows	5.00 5.50
Good cows	4.50 4.75
Medium cows	3.75 4.25
Canners and cutters	1.25 2.25
Choice butcher bulls	4.50 5.00
Good, fair bulls	4.00 4.25
Bolgona bulls	2.75 3.50
Choice milchers and springers	100.00 120.00
Medium milchers and springers	50.00 65.00
Common	30.00 45.00
Choice lambs, ewes	14.50 15.50
do bucks	13.00 14.00
Common	10.00 ...
Good to choice sheep	8.00 ...
Heavy sheep and bucks	4.50 5.50
Culls	3.00 3.50
Choice calves	12.00 13.00
Good medium calves	10.00 11.00
Common calves	8.00 ...
Grasser calves	3.00 3.50
Hogs, f.o.b.	7.75 ...
do fe dand wateed	8.25 ...

THE EGG MARKETS.

OTTAWA, February 23. — Business is again coming up after the severe storm, and the situation is a little easier.

At some western points the market is described as being weak and irregular.

Toronto specials 50c; extras 47c; 41c; firsts 38c; seconds 33c.

Montreal, fresh extras 48 to 50c; firsts 44 to 46c; storage extras 41c; firsts 38c; seconds 33c.

Montreal, fresh extras 48 to 50c; firsts 44 to 46c; storage extras, 41 to 43c.

Manitoba unchanged.

Edmonton, receipts heavy, market weak; dealers quoting country shippers, delivered extras 33 to 35; firsts, 30 to 32; seconds 20 to 22; Calgary weak, receipts fairly heavy. Quotations, delivered extras, 32; firsts, 28, seconds 20.

British Columbia, local fresh easier; extras 38; firsts 30 at country points.

Chicago, spot 31, futures weak and unchanged.

New York extra firsts 38 to 39; firsts 36 to 37.

MONTREAL MARKETS.

MONTREAL, Feb. 23. — There was a good demand in the cash grain markets here yesterday. The trade in flour is rather quiet. There was no change in the conditions in the millfeed market, and the tone of the rolled oats market was steady. Trade in baled hay is quiet. There was nothing new in the egg market. A fair trade prevails in potatoes. Butter prices are firm. The cheese market continues very dull.

CHICAGO MARKETS.

CHICAGO, February 23. — Cattle, 4000; beef steers and fat she stock, slow and uneven; generally weak to 25c lower; bulk steers 7.50 and 9.50; best matured steers 10.00; light yearlings 10.35; bulls, slow, steady; vealers, fully steady, bulk to packers, 10.50 and 11.50; outside upward to 14.00; meaty feeders late yesterday 8.25.

Hogs: 62,000; uneven, opened 10 to 15c lower; closing extremely slow, good and choice offerings weighing more than 160 pounds, 6.80, 7.00; top, 7.05; desirable, 140 to 150 pound average, 6.60, 6.75; packing sows 6.10, 6.25; desirable weighty slaughfering pigs 6.00, 6.50. Estimated hold over 15,000.

Sheep: 8,000, fat wooled lambs, strong to 25c higher; best grades showing the most advance; sheep and feeding lambs, strong; fat wooled lambs 14.75, 15.55; top to shippers 15.75; good medium weight fat ewes, 9.50; best feeders, 14.50.

The Medicine Made from Fruit Juices and Tonics

Fruit-a-tives

Promptly relieves Indigestion, Biliousness, Headaches, Constipation and Rheumatism, 25c. and 50c. a box.

FRUIT-A-TIVES LIMITED, Ottawa, Ont. Ogdensburg, N.Y. — London, Eng. — Christchurch, N.Z.

LAUNDRY REPORT BEEN RECEIVED IN ONTARIO

TORONTO, Feb. 23.—(Canadian Press).—Hon. Dr. Forbes Godfrey, Minister of Health and Labor, has received a report on Chinese laundries in Ontario. There are 341 such laundries in the Province, of which the greater number are in Toronto. Twenty-six per cent. of them are run by hired help, four per cent. by proprietors themselves and the remainder by their proprietors and hired help. Twenty per cent. have unsanitary and unhealthy sleeping quarters.

DISCUSSION OF TAX AND BONUSES TODAY

QUEBEC, Feb. 23.—(Canadian Press).Premier Taschereau left Quebec this afternoon for Toronto where he will meet Premier Ferguson of Ontario to discuss with him the matter of reciprocal arrangements in succession duties and matter of the municipalities granting the tax exceptions and bonuses to industrial corporations there is to be a succession of duties to bill this session as indicated in an address from the throne and nature of it will be undoubtedly be much affected by what Ontario intends to do.

CANADA IMMIGRATION HAS INCREASED 105

OTTAWA, Feb. 23.—(Canadian Press).—An increase of 105 per cent. in the immigration to Canada is reported during the ten months ending January, 1924, as compared to the corresponding ten months ending January, 1923.

During the past ten months 129,022 immigrants of all nationalities have entered Canada. In the same period in 1922-23 only 82,849 persons entered the country as immigrants. Of the immigrants coming to this country during the past ten months, 85,171 were British, 18,129 were Americans and 45,722 were from other countries.

FLOUR COSTS MONEY ON MANITOBA BORDER

SAULT STE. MARIE, Feb. 22.—(Canadian Press).—Flour costs $30 to $50 a bag in Ontario's newest district, said Ernest Paice, warden of the Game and Fisheries Department, who has just returned from Patricia, where he took the law of Ontario for the first time to half-breed traders, fur companies and trappers. He was stationed at Island Lake, just inside the Manitoba boundary, where he collected royalties and license fees from trappers and traders on fur being taken out of Patricia into Manitoba.

For three months he lived in the wilds.

A Severe Attack Of Heart Trouble Wa Relieved By MILBURN'S Heart and Nerve Pills

Mr. S. E. Barnes, Athens, Ont., writes:—"Four years ago I had a very severe attack of heart trouble. I consulted my doctor; he treated me for some time, but I only seemed to be getting worse. I finally went to our druggist and purchased three boxes of Milburn's Heart and Nerve Pills and derived immediate relief from their use, and I can truthfully say they are a wonderful medicine. I always keep a box on hand, and if I feel out of sorts I take a few pills and feel all right again."

Milburn's Heart and Nerve Pills are 50c. a box at all dealers, or mailed direct on receipt of price by The T. Milburn Co., Limited, Toronto, Ont.

FRED HUESS WAS HANGED FOR KILLING HOLENBACK

REGINA, Feb. 23.—(Canadian Press).—Fred Huess was hanged here at 6.30 this morning for the murder of Gib. Holenback at Dollard, Sask., on June 23rd last.

The killing of Holenbacsk occurred about midnight at the close of a sports day at Dollard. Holenback was alone in his poolroom at the time and was about to get his money and go upstairs to his family when Leonard Staven, with whom Huess lived on a farm, first walked into the room and engaged Holenback in a conversation. Huess rushed in with his rifle and commanded both of them to hold up their hands. Staven obeyed but Holenback grappled with Huess. In the melee Holenbeck was shot through the heart and fell to the floor.

Down the Great St. Lawrence

On Your Trip to Europe

The journey from Montreal down the majestic St. Lawrence presents to the lover of beauty many a vista that will linger long in the memory. The Cunard liners have, beside their luxurious appointments and splendid service, all the glories of the river trip to offer you.

State-rooms have one, two, three and four berths, with wardrobes, electric lights, running water and steam heat under your own immediate control.

For schedules of sailings and rates, see the Cunard Agents in your town, or write to

The Robert Reford Company, Limited
General Agents
Montreal - Toronto
Quebec St. John, N.B. Halifax 17

Cunard Line CANADIAN SERVICE

THE ROYAL BANK OF CANADA

Money Transferred by Mail or Cable with Safety to any part of the World.

Have You a Friend Coming to Canada?

IF you have a relative or friend in the Old Country who is thinking of coming to Canada, let us send him a copy of our booklet, "Canada, the Land of Opportunity." This is full of useful and helpful information and will help him to avoid initial mistakes and improve his prospects of success in Canada.

Send his or her name and address to our Local Manager, or to the Publicity Department, Head Office, Montreal. We shall be pleased to forward a copy.

THE ROYAL BANK OF CANADA

Peterborough Branch
V. EASTWOOD, Manager.

C319

MACDONALD'S
Fine Cut

The Tobacco with a heart

For those Smokers who like their tobacco Cut Fine or who roll their own MACDONALD'S Fine Cut

½ lb. tin 80¢

½ Lb.—15¢ 58

In 1892

we first offered the public our

"SALADA"

TEA H440

Millions now use it with great satisfaction. Have you tried it?

CHIEF EFFECT STOCK MARKET

Improvement in British Gilt-Edged Bonds Following Strike.

LONDON, Feb. 23. — (Canadian Press).—The chief effect on the stock market of the strike of the dockers this week has been to cause an improvement in British gilt-edged and other stock of like reputation. This obviously is due to fears of prolonged industrial disturbances which tend to drive capital into the safest channels securable, so perhaps it is not a feature upon which there is much ground for congratulation. Nevertheless the tone this week in the markets generally has been far from rocky, for all along there was an undercurrent of feeling that the dockers' strike would not be of long duration.

MERCHANT MARINE OF STATES MADE GAINS

Added Thirteen Ships to Fleet During the Year.

WASHINGTON, D. C., Feb. 23. — The privately owned fleet of the American Merchant Marine made a net gain of 13 ships, exclusive of tankers, aggregating 83,178 gross tons during 1923. It was shown in figures made public here by Shipping Board. The report covered only vessels of 1000 tons or more.

The increase brought the total number of vessels under private operation to 766, displacing 3,020,651 gross tons. Of the total tonnage under the American flag, 2385 vessels of 11,368,113 tons, including tankers, but exclusively of ships operated on the great lakes, the report showed the government owned 1288 of which 68.4 per cent. were idle on January 1st. Private operators owned 1097 of which 15.5 per cent. were unemployed.

SEND IN YOUR ALBERTA COAL REPORT.

WEDS TWO WOMEN IN THE SAME BIBLE CLASS—FOOLED BOTH.

NORRISTOWN, Pa., February 23.—Joseph Smith pleaded guilty in Criminal Court to marrying a second wife without the formality of being divorced from the first.

As he has been in jail seven months Judge Williams released him that he might get work to pay $5.00 a week to his second wife for the support of his child.

Both women formerly resided in Norristown, and attended the same Sunday School, but were unacquainted.

"CASCARETS" BEST BOWEL LAXATIVE

10 Cents a Box! Don't Stay Bilious Sick, Headachy, Constipated

"They Work While You Sleep."

When you feel sick dizzy, upset, when your head is dull or aching, or your stomach is sour or gassy, just take one or two pleasant "Cascarets" to relieve constipation and biliousness. No griping—nicest cathartic-laxative on earth for Men, Women and Children. 10c boxes, also 25 and 50c sizes—any drug store.

FATHER DEMANDS CAUSE OF TREATMENT TO BOY

KINGSTON, Feb. 23.—(Canadian Press).—Major-Gen. Sir A. C. MacDonnell, the commandant of the Royal Military College, announced today that he had received a letter from Major Arnold of Regina demanding an investigation of the treatment received by his son, F. L. Arnold, while a cadet, which resulted in his leaving the college without leave recently. The commandant has recommended to the Militia Department that the investigation be conducted under an oath.

EMBROIDERY.

Embroidered batiste and eyelet embroidery is combined most charmingly this season with crepe de chine.

ARE OPPOSING CHURCH UNION

Fight Opened Yesterday in Saskatchewan.

REGINA, Sask., Feb. 23.—(Canadian Press.)—Opponents of church union yesterday opened their offensive against the movement in Saskatchewan when their represetnatives appeared before the Private Bills Committee of the Legislature to lay thir case before that body while it has under consideration the Union Bill.

Those opposing union told the committee they challenged the right of Dr. Gandier to sign as petitioner, that the bill asked something contrary to the law of the land and against church law and that the issue would be fought through the courts to the Privy Council.

Not only would the consummation of organic union as the United Church of Canada fail to solve the present church problems, but it would precipitate a religious strife hitherto unknown in Canada.

Rev. W. F. McConnell, Toronto, sprung a mild sensation when he passionately claimed the non-unionists were in the majority in Canada, that another vote was denied to the opposing Presbyterians and that dissenting ministers were debarred from churches and thus prevented from airing their views on the issue. He challenged the authority for the staement by Dr. Murdock McKinnon, pastor of Knox church, Regina, that 95 per cent. of the adherents of the negotiating churches in Saskatchewan favored union and denied the right of any generation to alienate church property handed down in trust from one generation to another.

IRISH REPRESENTATIVE MAY GO TO WASHINGTON

WASHINGTON, Feb. 23.—(Canadian Press).—Reports that the Irish Free State had asked permission to send a representative to Washington were said here today to have favorably impressed the Coolidge administration, providing the action of the Irish Government received the approval of the British Government.

The attitude of the Coolidge administration is said to be precisely the same as its view on the proposal that Canada send her own Minister.

When the proposal that Canada appoint her own Minister to handle the purely Canadian questions at Washington was first seriously advanced, administration officials expressed the view that this was purely a family affair to be settled between Ottawa and London. Ultimately, it is believed, that Canada will have a representative here, and that the Irish Free State and other self-governing British Dominions will be similarly represented.

ITALY ASSEMBLY HAS 179 SEATS.

The Figures in the Next Chamber Will Contain a Few Extremists.

ROME, Feb. 23.—(British United Press).—The attention of the whole country is at present focussed on the opposition tickets for the conquest of the 179 seats in the Assembly which the Italian electoral law reserves for the minority.

Judging by the advance information imparted by the Parliamentary experts, the figures in the next chamber will contain a few Extremists, probably only three or four Republicans. The Populists will constitute the strongest constitctional group in opposition. At present the Government is endeavoring to allot the largest majority of the minority seats to other constitutional groups, whose candidates are running on independent tickets. Probably a number of those who side with the Government ticket will be ceded election in several districts.

Naturally much depends on the attitude of the Fascist pools. While Premier Mussolini and other leaders favor the greatest freedom for the fote, it is probable that Fascist leaders in the small agricultural towns will run the elections in their own way.

According to present forecasts, the combined social parties will probably return to the chamber only 30 Deputies out of the 156 elected in 1919 and the 134 elected in 1921.

A more complete forecast is possible some time in the next four days, within which period all tickets must be presented.

DIFFERENT FORCES AT WAR IN INDIA.

Fourteen Were Killed and Thirty-Four Wounded Recently.

DELHI, India, Feb. 23.—(Canadian Press).—Fourteen Akalis, or Siks Fanatics, were killed and thirty-four wounded in a collision recently in the Siks State of Nabsa, between a force of Akalis and a party of Nabsa troops under British administration, according to advices just received.

According to reports enforced abdication of Masaraja of Nabsa State has been used for several months as a pretext for agitation. Former Masaraja refused to dissociate himself from the Punjab Shrines Committee and Akalis Dal, both anti-British organizations, both of which were declared illegal. The present trouble arose when five hundred armed Akalis, screened by six thousand other Akalis, raided Jaito in Nabas against the Administrator's orders.

The raiders were met by the Administrators with a force of Nabsa troops. Akalis opened fire, wounding villagers, and then the Administrator ordered his troops to fire six rounds, to which the raiders replied and then attacked the Nabsa forces. The attack was checked by dismounted cavalrymen, and subsequently the Akalis retired, leaving their killed and wounded and hundreds of prisoners.

Spring Work Starts

LETHBRIDGE, Alta., Feb. 2.— (Canadian Press.)— J. G. Meechan, a farmer north-east of Taber, has just finished double discing 35 acres of last spring's breaking.

STOMACH MISERY, GAS, INDIGESTION

"Pape's Diapepsin" Corrects Sick, Sour, Upset Stomachs At Once

"Pape's Diapepsin" is the quickest surest relief for indigestion, gases, flatulence, heartburn, sourness fermentation or stomach distress caused by acidity. A few tablets give almost immediate stomach relief. Correct your stomach and digestion now for a few cents. Druggists sell millions of packages.

A QUEBEC WOMAN IN MURDER TRIAL.

Shooting of Albert Turcotte Aired in Court Yesterday.

OTTAWA, Ont., Feb. 27.—(Canadian Press.)—Mrs. Emeline Robillard of St. Sixte, Quebec, was yesterday committed to stand her trial at the March term of Hull Court of King's Bench, for the murder of Albert Turcotte, at her home on the night of February 9, by shooting him with a Snider rifle, when he was allegedly attempting to effect a forced entrance to the house.

Mrs. Robillard will have to remain in jail until bail is granted, application for which will be made on Monday in Montreal, before a judge of the Superior Court.

There were a number of witnesses examined at the preliminary trial, the testimony of most of them going to show that Mrs. Emiline Robillard had fired the fatal shot, through fear of Turcotte, when he was attempting to force his way into her home, and refused to desist, despite her threats to shoot.

Turcotte's reputation suffered by the testimony of Mrs. Jeremie Robillard, mother-in-law of the accused, to whose home Turcotte staggered after he had been shot, and who said that the deceased was a never do well, who seldom worked and the accused had gone in constant fear of him through his unwelcome attentions.

Mayor Narcisse Boivin, of Ste. Sixte testified that he had examined the door of the Robillard home after the inquest had been held and it showed signs of an attempt having been made to force it as the screws were loose in the receptacle for the latch. He expressed the opinion that a man of the stature of Turcotte could have forced the door by the application of his feet or knees with undue pressure.

Dr. Wilfred Derome, Quebec Provincial Criminal Analyst expressed the opinion that from the position of the bullet hole in the door and the wound in Turcottes body, he was satisfied that the deceased must have been standing upon the verendah of the Robillard home when he was shot. The shot had been fired at close range, and had been from a heavy calibre gun, the bullet having penetrated the body of the victim of the shooting with much force.

URGE CO-OPERATION WITH THE GERMANS

Winston Churchill Says Mutual Safety Depends Upon It.

LONDON, Feb. 22. — (Canadian Press)—Cooperaton of Great Britain France and Germany was urged lost night by Winston Spencer Churchill, speaking as chairman at a dinner given in honor of the United States Ambassador, Frank B. Kellogg and Mrs. Kellogg, by the English-speaking Union. Upon such cooperation, he declared depends their mutual safety and greater prosperity and the lasting peace of the world..

Mr. Churchill's speech, in which he chaffed James Henry Thomas, Labour Secretary for Colonies, who sat on the other side of Mr. Kellogg, was not made up of Anglo-American platitudes, as is sometimes the case. He frankly informed Ambassador that the men, women and children of Great Britain did not get down on their knees every morning and thank God for the terms of settlement of Great Britain's debt to the United States.

When he touched on such topics as the Washington Arms Conference and the Irish settlement, as a means of bringing about untarnished friendship across the Atlantic, he did it in an original way.. He intimated he had found, from his experiences as First Lord of the Admiralty, that when nations compete in arms, one building bigger guns, the next retaliating with heavier armament, to stop the bigger guns built mutual suspicion and rivalry were inevitable.

Grand Jury Presentment

In thanking your Lordship for the very clear and concise information you conveyed to us with reference to our duties and acknowledging with thanks the assistance given us by the learned crown attorney, we, the Grand Jury of the County of Peterborough, for the current period, beg to report we visited and inspected the following public institutions:

The court house, county gaol, St. Joseph's Hospital, House of Providence, Nicholl's Hospital, Nicholl's Memorial Hospital, Protestant Home, St. Vincents Orphanage and the Children's Shelter.

We are pleased to state that, in our opinion, these institutions are satisfactorily equipped, intelligently and capably managed and reflect credit on those responsible for their proper maintenance.

Owing to the very bad condition of the roads on account of snow, we regret being unable to visit and inspect the County house of refuge near Lakefield.

We beg to recommend proper alterations in the way of decorating and painting and a hardwood floor be made in Supreme Court Judge's anteschambers. The petit jury room should be painted and decorated. A communicating door should be made between the two rooms occupied by the police magistrate and pigeon holes placed in the vault. The solicitors' room should be redecorated and news locks with keys placed in the lockers.

EVAN S. J. MARTIN,
Foreman

An open mind may be be that is too porous to hold a conviction.—Sioux City (Ia.) Journal.

ENTENCED TO HONEYMOON THIS COUNTRY

What Happened to a Plasterer Who Slipped Across the Line Some Months Ago.

RED TAPE UNWOUND.

PHILADELPHIA, February 23 (Special to The Examiner).—Cupid and an attorney yesterday untangled th snarl of immigration law red tape that had snarled Louis Molder and had threatened to carry him away from his wife, home, and relatives back to military service in Roumania untangled the snarl and made of the aforesaid red tape a lover's knot.

Molder now knows a great deal more about the immigration laws than he did on 12th anuary, 1922, when, as a Roumanian emigrant to Canada, he boarded a train at Montreal and rode blithely past immigration officers into Buffalo.

At that time he did not know his entry into the United States was unlawful. He wanted a job as a plasterer, could not find it in Canada, and merely went where he could find it.

A little more than a year ago he got that job, and living at 715 South Alden street, settled down to buy his home and to pay the expenses of his mother and two brothers to this country. Last Christmas he married Miss Sarah Zussman, born in this city, and he thought that his troubles were over.

They had scarcely started.

Some time before he had applied for naturalization papers. The agents learned of the method of his entry into this country.

"How come!" they marvelled.

Forthwith began voluminous correspondence between Montreal and Philadelphia, Buffalo and Philadelphia, Washington and Philadelphia, Gloucester City and Philadelphia. From archives, bureaus and offices issued yards of red tape.

A week ago Molden was summoned to Gloucester City and informed that although there seemed no precedent for his case there was nothing the United States could do but deport him to Rumania.

Molden had twelve reasons for not wanting to go back to Rumania. His home was one, his job another. He liked the United States—that was one more. His mother and two brothers were three more. If he returned to Rumania he would be drafted into the army for three years—reason No. 7. And his wife was the other five.

Paul M. Winthrob, Molden's counsel, returned from Washington yesday, having asked the Secretary of Labor for help. There it was agreed that Molden will be permitted to leave the country voluntarily. He and his wife depart in a few days for Canada. And next July, carefully circumspectly, and with all legal difficulties surmounted, they will return.

"I have been threatened with deportation and sentenced to a honeymoon," said Molden last night.

Now you can make your Rubbers and Overshoes LIKE NEW

It is the mud, slush and wet snow that wear the shine off your rubbers—they look a dingy grey color—and then sooner or later, they crack. With NU-RUBBER you can replace the protecting shine. Nu-Rubber is easy to apply. Just use the sponge and go all over the rubber with the polish. It dries quickly and your rubbers are like new. Any good dealer can supply you.

"OVERSHOE DRESSING" makes the cloth uppers of overshoes just like new—the original natural finish replaces the worn greyish appearance.

FROM ALL GOOD DEALERS

2-24

Made by BOSTON BLACKING COMPANY, - MONTREAL

SHEARS FOR SHREDDING.

For shredding parsley, cutting up meat for salads or stews, or preparing celery or peppers for salads, a pair of shears does a much better job than a knife.

When Remitting Send a DOMINION EXPRESS MONEY ORDER

C.P.R. STATIONS DOMINION EXPRESS AGENCIES

Famous Wash for Eczema

A fluid, beautiful in color, stainless, with a pleasing odor—delicate, yet a powerful agent for skin diseases.

The first touch—the itching stops—the fire is out of eczema. It will reach your case.

D.D.D.

We guarantee D. D. D.—The first bottle relieves you or your money back. $1.00 a bottle. Try D.D.D. soap too.

McDermid & Jury, Druggists, E. L. Payne, Druggist, J. P. Bond, Druggist.

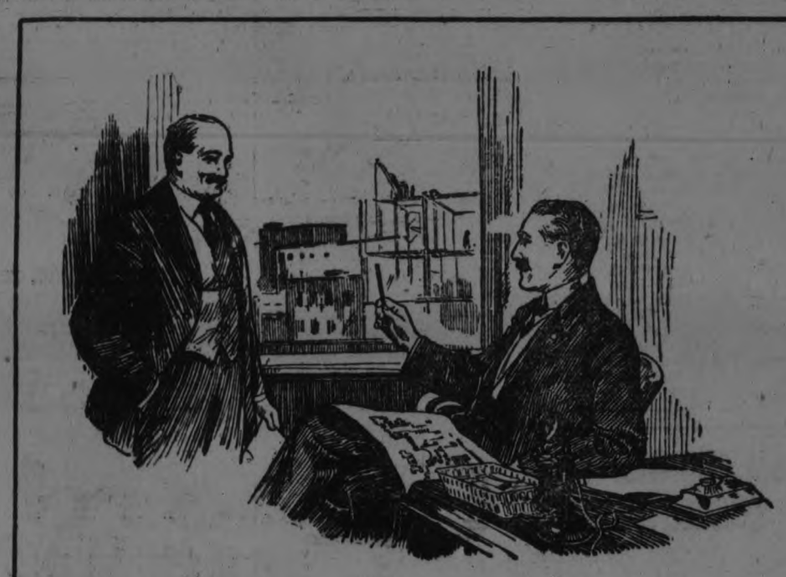

"Health Is After All Your Biggest Asset"

EXCESSIVE mental strain—worries and anxieties consequent on the ups and downs of business—

The difficulties in estimating what the future holds in store—

These are some of the causes which have hastened the end for many prominent men during recent years:

Employer and employee alike have been subjected to greater strain of brain and nerves than ever before.

Too often the value of guarding the health has been overlooked and the results are a warning to the survivors to remember that health after all is our biggest asset.

It is comparatively easy to restore the exhausted nerves by the use of Dr. Chase's Nerve Food provided treatment is begun in reasonable time.

When digestion breaks down—when you cannot rest or sleep—when you find yourself nervous and irritable you may be sure it is time to ease up and begin the use of this restorative treatment.

The brain and nerve cells are not getting proper nutrition. Nor will they so long as too much nervous energy is wasted in worry and anxiety and too little left to control the organs of digestion.

There is no magical way in which the depleted nerve cells can be restored.

They must be patiently nourished back to health and strength.

This restorative process is best brought about by the use of Dr. Chase's Nerve Food. This has been proven in so many thousands of cases that evidence is to be found in almost every community. Ask your friends and be master of your health by using Dr. Chase's Nerve Food.

You will notice that while the price of Dr. Chase's Nerve Food has been increased to 60c. the box now contains 60 pills instead of 50 as formerly.

Likewise Dr. Chase's Kidney-Liver Pills are 35c. for 35 pills, instead of 25c. for 25 pills.

Edmanson, Bates & Co., Ltd., Toronto.

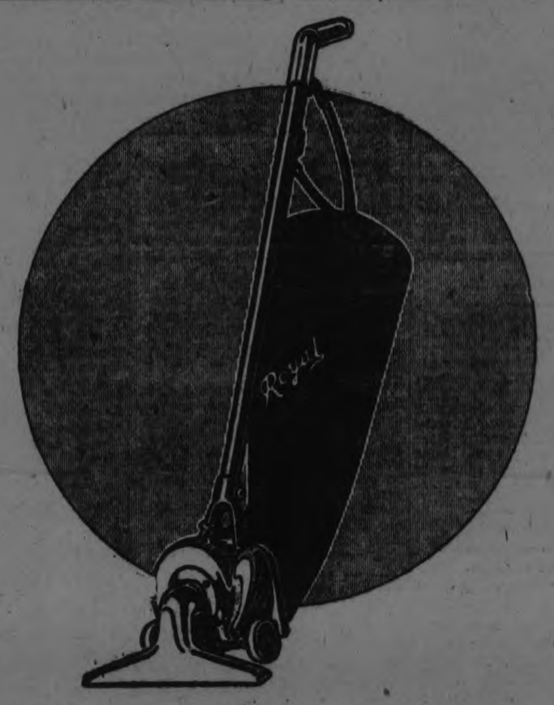

For Those Who Missed The ROYAL Demonstration

For the last three weeks our experts have been welcomed in many homes—giving demonstrations of the remarkable cleaning performance of the Royal Electric Cleaner.

In order that our Representatives may keep appointments made for them in other towns throughout the Province it has been impossible for me to prolong their stay—but I have arranged with our local dealers to continue the Free Demonstrations in any other homes at which our Representatives were unable to call.

If you would like to see the Royal—the masterpiece of all Electric Cleaners—just phone to our dealers below and a Representative will call.

"ROYALLY" Yours,

J. V. Stark,
Manager.

Continental Electric Co., Limited
507 King Street East, Toronto

ROYAL Electric Cleaner

Cleans By Air Alone!

Sold in Peterboro by— F. R. J. MacPherson Co., Ltd. 450 George Street Phone 368

SPECIAL ITEMS AT SPECIAL PRICES FOR TO-NIGHT

27 inch, Striped Flannelette 19c per yd.

The patterns are pleasing designs for all purposes, and the width is very economical. There is long wear to be had from its good, medium weight texture. And it is of excellent value at the Sale Price for To-night.

Satin Stripe Brassieres 49c

A long, perfect-fitting Bandeau Brassiere adds so much to the long slender lines so desirable for Spring. Bandeau style, back fastening. Serviceable Satin stripe Coutil, in Flesh colour, makes up this practical Brassiere. To be had in all sizes.

'Fowne's" Scotch Knit Heather Gauntlet Gloves 79c

Snow cannot get down the cuffs of Gauntlet Gloves, which makes them so essential for all outdoor wear. Made from All-wool, cosy, Brushed Yarns, and they come in Natural and Beaver shades. All sizes. Regular $1.00 value.

New Model D. & A. Brand Corsets 98c pr.

To perfect-fitting models to suit the average figure. One elastic band, low bust; the other medium bust, embroidery trimmed. Made from serviceable Coutil, non-rustable steel and four stretchy elastic hose supporters. Colours of Flesh or White.

Rubber Kitchen Apron 59c each

Protect your better clothes when doing your housework, by having one or more of these Rubber Aprons on hand. They come in a wide assortment of pretty shades, and are made from pure rubber gum. See them at the Sale Price To-night.

Richard Hall & Son Limited

Infant's Rubber Pants 25c per pair

They are made in Bloomer style, from pure rubber gum—are sanitary and long wearing. Large, medium, and small sizes may be had in colours of Natural or Flesh. On Sale on Main Floor To-night.

Embroidered Dresser Scarfs & Squares 49c each

Made from Natural shade Linen, with machine embroidery trimming, in a variety of dainty designs. Your choice of Table Scarfs and Squares at this low Sale Price To-night. Regular 75c values.

Childrens Woollen Leggings Tonight $1.45 pair

Knit from hand-twisted Pure Wool Yarns, in fine 2/1 rib weave. Colours of Scarlet, Copen, and Navy may be had, in sizes up to 4 years. A clearance price To-night enables you to replace the ones that have been worn out the beginning of the season.

BRITISH EMPIRE STEEL CORPORATION STATEMENT

Company Had a Good Year—The Labor Unrest.

MONTREAL, Feb 23.—(Canadian Press).—In his report to shareholders accompanying the annual financial statement of the British Empire Steel Corporation, given out here to-day, President R. M. Wolvin, stated that "the results of the operations of the constituent companies were more satisfactory in every way then they were in the previous year. The output of coal was increased to 57,325 tons. This increase was general and was not confined to any particular operation. A considerable part was due to greater activity in the iron and steel trade."

Making reference to industrial unrest in Nova Scotia Mr. Wolvin says "the necessity for readjustment of wages due to the change in conditions of industry has caused a larger amount of unrest than usual amongst wage earners everywhere and your companies have had their full share of difficulty in connection with the problems which have arisen from this cause. During the past year two serious disturbances occurred which were the cause of much loss to both the companies and thtir employees. Your directors are hopeful that better conditions have now been established and that hereafter more sympathetic relations will exist between the management and the working forces."

JOLLY SLEIGH DRIVE HELD BY THE Y.W.C.A.

A mixed group of the various organizations of the Y.W.C.A. gathered last evening for a jolly sleigh drive. Two bus loads of singing girls were conveyed around the city for about an hour, returning later to the 'Y' for a jolly social hour around the fire, when refreshments were enjoyed, followed by games.

THE COACH'S JOB

Something of the taskmaster, the general and the diplomat, and a lot of the doctor must be hidden away in the man who would be the coach of a successful football or track team.

Emergencies of all kinds are his daily routine. A thorough knowledge of first aid is as essential as a knowledge of the game played by his men.

Bumps, bruises, strained ligaments and muscles are every day happenings, but the coach never becomes contemptuous of them. He knows that if neglected, they may result in anything.

Trainers everywhere keep Absorbine Jr. in their lockers. They use it not only for sprains, cuts and bruises, but for the skin and blood protection of its disinfecting properties. In one convenient container it combines the functions of a number of preparations.

It is the first of all the First Aid requisites in use in all of the leading athletic clubs.

And there are just as many everyday uses for Absorbine Jr. in the homes of Canada as there are in the training camps. Always keep it in the home where you can "jump to it" in case of emergency. $1.25 at your druggist.

THE BUSINESS GIRLS' CLUB HELD CARD PARTY

The Peterborough Business Girls' Club had a very enjoyable card ty last evening at the home of president, Miss Grace Evans, 56 ge street. Eleven tables of e were played, prizes being ded to Miss T. Taylor and Mr. tham, with consolation awards Miss Hazel Henry and Mr. R. C. litton. During the evening, Mr. Santham gave a well rendered vocal solo.

OFFICIALS APPROVE OF WHOLE VIADUCT SCHEME

TORONTO, February 23 (Canadian Press) — Reports on the alternative scheme put forward last year by the railway companies for the solution of Toronto's water front problem made by the engineers of the City and Harbour Commission, were presented those bodies yesterday.

The decisions reached are practically identical, as the officials say they are convinced the whole viaduct scheme is the best in every way, and they recommend that the substitute scheme of the railways be rejected.

The railways proposed building a bridge at the principal intersections in the central portion of the downtown sections where tracks intervene.

He Suffered For Three Years

Then Mr. John Jensen Used Dodd's Kidney Pills.

Saskatchewan farmer suffered from backache and stiffness in the joints and was restored to good health by using Dodd's Kidney Pills.

Eddyside, Sask., Feb. 22.—(Special).—"For about three years I have suffered from backache and stiffness in my joints. I did not sleep well and had very little appettie in the mornings. I took two boxes of Dodd's Kidney Pills and have found that they did me a lot of good."

This statement is made by Mr. J. Jensen, well known in this place.

Mr. Jensen's troubles were caused by the kidneys. That's why he got such prompt relief from Dodd"s Kidney Pills, for they act only on the kidneys.

When the kidneys are not right, they fail to do their full work of straining all the impurities, all the seeds of disease, and of the blood. There can be no pure blood if the kidneys are wrong. There can be no good health unless the blood is pure.

Ask your neighbors if Dodd's Kidney Pills are not the sovereign remedy for sick kidneys.

NAME SOUTH CENTRAL FOR TECHNICAL WORK

Proposal of Board of Education Deputation is Well Received by Minister -- To Inspect Building.

The deputation representing the Board of Education which visited Hon. G. Howard Ferguson yesterday in his role of Minister of Education was well received with its proposal to take over South Central School for vocational training purposes. The Minister of Education and the director of technical training who also heard the deputation, were sympathetic toward the proposition and promised to have the building inspected in order to judge of the merits of the proposal.

South Central School was vacated when the accommodation became inadequate, and Prince of Wales' School was built to accommodate the public school pupils who had been attending South Central. The building is in a good state of repair, except the heating and ventilating arrangements, which are out of date.

The deputation consisted of J. M. Greene, chairman of the Board of Education; E. Bruce Fowler and Mrs. W. R. Morris of the Board of Education, and G. A. Gillespie of the Advisory Vocational Committee.

SIXTY-TWO ASSIGNMENTS.

OTTAWA, Feb. 23.— (Canadian Press.)—Notice of sixty-two assignments under the Bankruptcy Act appears in this week's Canada Gazette.

CHILDREN CRY FOR "CASTORIA"

Especially Prepared for Infants and Children of All Ages

Mother! Fletcher's Castoria has been in use for over 30 years as a pleasant, harmless substitute for Castor Oil, Paregoric, Teething Drops and Soothing Syrups. Contains no narcotics. Proven directions are on each package. Physicians everywhere recommend it. The kind you have always bought bears signature of

Chas. H. Fletcher.

Kiwanis Club Held At Home

Last evening, the entertainment committee of the Kiwanis Club were at home at an evening of cards and dancing in the big upper class-room of the Peterboro Business College, when members and those who assisted in the recent Kiwanis Revue, to the number of about a hundred, spent a very jolly evening. The big room was lavishly decorated with gay bunting and hung with dozens of overhead pennants. Carl McCarthy, at the piano, provided good music for dancing. A number of the guests played cards at side tables, the prizes going to Mrs. C. S. Cummer and Mr. J. Chadwick. A feature of the evening was a real old-fashioned square dance, with Alex. Dick "calling off." Mr. Dick also led the singing of the favorite "Alouette" chorus, and Mr. M. B. Chenhall, at the piano, supplied accompaniment for other efforts in the community singing line. A reception committee of ladies was composed of the wives of the president, the vice-president and the past president: Mrs. J. Marshall, Mrs. C. Cook and Mrs. J. A. McKone.

Among the guests present were: Mr. and Mrs. M. B. Chenhall, Mr. and Mrs. Joseph Wearing, Mr. and Mrs. Jack Marshall, Mr. and Mrs. Chas. Cook, Mr. and Mrs. R. Mackey, Mr. and Mrs. H. Gilgour, Mr. and Mrs. Walter Oke, Mr. and Mrs. J. J. Allen, Mr. and Mrs. E. V. Warne, Mr. and Mrs. Hugh Niven, Mr. and Mrs. G. H. Roper, Mr. and Mrs. Jack Dewart, Mr. and Mrs. Walter Byers, Mr. and Mrs. Carl McLean, Mr. and Mrs. Lloyd Hamilton, Mr. and Mrs. Alex. Dick, Mr. and Mrs. Jack Chadwick, Mr. and Mrs. Chas. Cummer, Dr. and Mrs. C. Cragg, Mr. and Mrs. D. Grant, Dr. Craig, Dr. Green, Mr. and Mrs. Harry Huffman, Mr. and Mrs. J. A. McKone, Mrs. R. French, Mrs. F. Whitehouse, the Misses I. Eagleson, Geraldine Collins, Mathilde Masson, Grace Allen, Grace Sharpe, Jean Herbison, Greta LeBarr, Edna Conner, Maida Conner, Kathryn Whitehouse, Ernestine McManus, T. Hurley, Florence Hurley, Effie Dick, Dr. Glenna C. Garrett, the Misses L. McClelland, Myrtle McTaggart of Toronto, Messrs. Green, N. Laing, R. Irwin, R. White, F. Whitehouse, Ed. Riley, Wm. Collins, L. Turner, H. Throop, Lorne Conway, Ted Jackson, F. Stinson, Col. McLaughlin of Kingston, A. Smith, Barton, Stewart Gordon, Johnson and F. Ash.

BAND CONCERT

By kind permission of Lt.-Col. F. L. Bradburn, M.C., the band of the Peterborough Rangers will give another of their series of concerts on Sunday evening, Feb .24th, at 8.30 p.m., in the Grand Opera House.

Conductor, Lt. W. H. Peryer. Accompanist, Mr. J. Devey.

God Save the King.

March, "The Thunderer," (Sousa).

Overture, "Mirella" (Gounod).

Vocal solo, "The Heavenly Song" (Hamilton Grey) — Miss Iasbella Black.

Selection from the operetta, 'Les Lystrata.'

Cornet solo, "Roses in Picardy" (Darewski)—Bandsman J. Minicola.

Concert valse, "Brune" (Kmer).

Vocal solo, "Friend of Mine" (Weatherby)—Mr. Lewis.

Descriptive fantasia, "Life on the Ocean" (Binding), describing by music, the commisioning of a British man o' war.

Hymn, "When I Survey the Wondrous Cross." Tune, "Rockingham."

O, Canada.

Admission by silver collection.

SNOW BLOCKADE HAS TAUGHT ONE LESSON

Railroads in this district have succeeded in digging themselves out of the snow drifts that held up traffic during the past week, and all trains are running on schedule time. The old C. N. R. road from Millbrook is having attention from the snow plow to-day, and all other sections are reported fairly clear of snow.

Farmers on the local market this morning declared they had never travelled worse roads, and from indications around the stove in the market hall it seems probable that a goodly-sized petition will be presented to the County Council in June, asking the abolishment of snake and rail fences. The opinion was unanimously expressed that the roads are clear only where wire fences border them, and that the rail fences hold the snow and pile it up —one man said ten feet.

QUEEN'S DROP A GAME HERE

Local Basketball Team Had No Difficulty in Winning.

The tri-colour of Queen's dipped in defeat last evening when, in a basketball game of the O.A.B.A. series, played on the local floor, the Universitys' seconds went down for a 34 to 17 count at the hands of the Peterborough intermediates.

The game lived up to all advance notices and left nothing to be desired in the way of fast, clever basketball.

Queens' had their score doubled on them, but they went down fighting every inch of the way and this game is another example of a game with play about equal, when one team finally breaks out in front to pile up a lead. At one time in the second period the score stood, Petes 16, Queen's 15, and right then the tri-colour was going great guns and was putting a real scare into the blue and white supporters. But the Petes' defence tightened and their forwards broke loose and ran in 18 points.

Queen's have a nifty team, and on their own floor will certainly be a hard nut to crack, and the Petes did well to put forth supreme efforts to pile up a lead to carry to the Limestone city. They have a smooth-working combination and when not checked closely worked right in under the basket to pile up a score. Ada and Neugill were their marksmen and they both have an accurate shot.

The Petes' play worked smoothly except for rare intervals when the visitors' combination flashed back and forth. "Spot" Stuart, Rus. Pogue and Charlie Elliott did most of the scoring for the locals, but the whole team combined nicely. The locals used strong defensive tactics which upset many of the Queen's plays.

First Period.

The University boys started right from the shrill of the whistle and had the first shots at the basket. The locals took a hand in the play, but Neugill scored the first point of the game on a foul shot. But the Petes were not to be denied and Rus. Pogue rang in the first basket from well out. Ada put Queen's in front when he scored immediately on a smooth combination play. The Petes then went on a rampage and rang in 14 points in a row. A two minutes rest was given and this seemed to refresh the college boys, for they came back to add six points to their score and hold the locals scoreless. The period ended, Queen's 9, Peterborough 16.

Second Period.

The tri-colour continued to predominate the play and they ran in six points and had the local fans gaspingly staring at a 16 to 15 score. But the Petes' stock went up when Elliot scored two nice baskets and began to press the visitors back on the deefnsive. "Hip" Hardill rang in the most sensational shot of the evening on a long throw from past centre. The game tightened, with close checking and a number of fouls were called on both teams, but the free shots mostly went hunting. Elliott scored for the Petes and then Pogue, Stuart and Elliott came back with one apiece. Queen's got a point on a foul by Neugill. More fouls followed but the free shots did not alter the score until De Graw made one point. Graham added one for Queen's on a foul.

The game opened out for the remainder of the game and flashed from basket to basket.

The summary:

Queen's.

	fg.	fp.	tp.
Neugill, r.f.	6	2	8
	6	0	6
Ada, l.f.	2	1	3
Graham, c.	0	0	0
Lane, r.g.	0	0	0
Clary, l.f.	0	0	0
Spares—			
Dwayze	0	0	0
Gordon	0	0	0
Wright	0	0	0
Total	14	3	17

Peterborough.

DeGraw, r.f.	2	1	3
Elliott, l.f.	10	0	10
Stuart, c.	4	0	4
Pogue, r.g.	12	0	12
Hardill, l.g.	2	2	4
Spares—			
Darling	0	1	1
Langford	0	0	0
McLeish	0	0	0
Totals	30	4	34

Referee—G. H. Roper.

MOTHER!

Baby's Best Laxative is "California Fig Syrup"

When baby is constipated, has wind-colic, feverish breath, coated-tongue, or diarrhea, a half-teasoonful of genuine "California Fig Syrup" promptly moves the poisons, gases, bile, souring food and waste right out. Never cramps or overacts. Babies love its delicious taste. Ask your druggist for genuine "California Fig Syrup" which has full directions for infants in arms, and children of all ages, plainy printed on bottle. Mother! You must say "California" or you may get an imitation fig syrup.

News From The Old Country

Send $3 and we will mail you regularly every week for 52 weeks a copy of any British Weekly Newspaper, such as Lloyd's, People, Tit Bits, Pearson's, etc., etc., etc. Hundreds of papers on our Big List mailed free. A different paper sent weekly, or the same publication for 52 weeks. $3 pays for a year's subscription, including postage. Most unique and up-to-date service, greatly appreciated by members throughout the Empire. Send $3 to-day to

PERIODICAL POSTING CO'Y,
PLYMOUTH, ENGLAND

BOXING MOGULS AFTER PROMOTER

Charges Against Tex Rickard Will Be Heard on Tuesday.

NEW YORK, February 23 (Canadian Press). — Charges that Tex Rickard has acted in collusion during the seat sale of the Dempsey-Firpo fight will be considered next Tuesday by the State Athletic Commission, Chairman George E. Brower said yesterday.

Attaches of the Commission are gathering data concerning the case to be presented to the Commission next week.

Chairman Brower was not prepared to forecast the Commission's action, because he was not familiar with the facts, but he said that if next week's meeting brought out the substantiation of the charges made by Tom O'Rourke, offenders will be punished and possible criminal action taken.

Rickard yesterday reiterated a general denial of all O'Rourke's charges, and said he was preparing a further statement to be presented before the Commission next week.

Asked whether Rickard would be called before the Commission on Tuesday, Chairman Brower said he did not think so, as a detailed report of the disposition of all tickets for the Dempsey-Firpo fight had season has been mailed out to the been made by Rickard to the Commission.

Eat and Get Thin

This is turning an old phrase face about, but modern methods of reducing fat have made the revision possible.

If you are overfat and also averse to physical exertion; if you are likewise fond of the table, and still want to reduce your excess flesh several pounds, do this: Go to your druggist (or write the Marmola Company, 4612 Woodward ave., Detroit, Mich.) and give him (or send them) one dollar. For this modest amount of money the druggist will put you in the way of satisfying your ambition for a nice, trim, slim figure. He will hand you a case of Marmola Prescription Tablets (compounded in accordance with the famous Marmola Prescription) one of which you must take after each meal and at bedtime until you begin to lose your fat steadily and easily. Then continue the treatment until your weight is what you desire. Marmola Prescription Tablets are not only harmless, but really beneficial to the general health. You don't need starvation diet or weakening exercises. Just go on eating what you like, leave exercising to the athletes, but take your little tablet faithfully, and without a doubt that flabby flesh will quickly take unto itself wings, leaving behind it your natural self, neatly clothed in firm flesh and trim muscles.

YOUNGER PETES FULL OF FIGHT

Go to Whitby on Monday With Their Four-Goal Lead As Before and Bring Home the Bacon.

The Young Petes will evade Whitby on Monday to clash with the Bowmanville team. The game played on Wednesday last in which Bowmanville won by the score of 5-1, was thrown out on account of the crowd breaking up the game. The Petes will have their four goal lead, as before, to take with them and on the larger ice surface in Whitby, with police protection the Petes are confident of bringing home the bacon. Referee Jacobi of Toronto will handle the bell and if he is the same as when he refereed other Peterboro games he will get everything.

Had it not been for the Peterboro management writing a request to the O.H.A. to have another game to decide the winner the Bowmanville team would have most likely been thrown out. The Petes were figuring on the game being played in Port Hope and were preparing to run a special, carrying a bunch of fighters, but Whitby is too far to run a special and this is all off.

The winner of this group will play the winner between Kingston and Belleville on Wednesday and Friday of next week. If Bowmanville by chance happens to win the round which is not likey they will will not be allowed to play their home games in Bowmanville. These would have to be played in Oshawa or Whitby. While if the Petes win they will be seen in action against the winners of the Belleville Kingston play-off on the Brock street rink, most likely on Wednesday.

OLD COUNTRY SOCCER GAMES

LONDON, Feb. 23. — (Canadian Press).—Results in the third round of the English Association Cup played to-day:

English Cup—Third Round.

Cardiff 3, Bristol 0.
Crystal Palace 1, Swindon 2.
Southampton 0, Liverpool 0.
West Bromwich Albion 1, Wolverhampton 1.
Watford 0, Newcastle 0.
Burnley 1, Huddersfield 0.
Aston Villa 3, Leeds 0.
Brighton and Hove 1, Manchester City 5.

GLASGOW, Feb. 23. — (Canadian Press).—Third round games in the Scottish Football Association Cup series played to-day resulted as follows:

Scottish Cup—Third Round.

Aberdeen 2, East Stirling 0.
Hearts 3, Clyde 1.
Clydebank 2, Ayr United 3.
Partick Thistle 1, Hamilton 1.
Rangers 1, Hibernians 2.
Motherwell 0, Airdrieonians 5.
Raith Rovers 0, St. Bernards 1.
Falkirk 0, Queen's Park 0.

LONDON, Feb. 23. — (Canadian Press).—Results of League games played to-day:

English League—First Division.

Chelsea 1, Everton 1.
Middlesboro 0, Birmingham 1.
Notts Forest 1, Bolton 0.
Sheffield United 4, Blackburn 0.

English League—Southern Division

Barnsley 3, Blackpool 1.
Bradford City 1, Fulham 0.
Bury 2, Nelson 0.
Clapton O. 0, The Wednesday 0.
Leeds United vs. Bristol City — unplayed.
Leicester City 2, Coventry 0.
Manchester U. 0, Derby C. 0.
Oldham Athletic 0, Stoke 0.
Portvale vs. Southampton — unplayed.
South Shields 0, Hull City 1.
Stockport vs. Crystal Palace—unplayed.

Third Division—Northern Section.

Accrington 2, Bradford 2.
Ashington 2, Darlington 1.
Durham City 1, Lincoln City 0.
Grimsby Town 0, Wrexham 0.
Halifax T. 0, Rotherham C. 2.
Hartlepool 2, Chesterfield 3.
New Brighton 2, Doncaster R. 0.
Tranmere R. 1, Crewe 1.
Walsall 0, Southport 1.
Barrow 2, Wiganboro 1.
Wolverhampton W. vs. Rochdale—unplayed.

Third Division—Southern Section.

Aberdare 4, Swansea T. 2.
Bournemouth 0, Gillingham 0.
Brentford 0, Charlton A. 0.
Brighton and Hove vs. Newport C.—unplayed.
Bristol Rovers 0, Merthyr T. 0.
Exeter 2, South-End 0.
Luton Town 0, Plymouth A. 2.
Northampton 2, Millwall 1.
Portsmouth 4, Norwich City 0.
Reading 4, Queen's Park R. 0.

Friendly Games.

Preston 1, Corinthians 2.
West Ham 1, Tottenham 1.
Morton 0, Campbridge 4.

JOHNSON-SMITH BOUT IS NAMED BIG BURLESQUE

Smith Went Down for Nine Without Being Hard Hit and Johnson Ogled the Crowd--Booing Was General.

"COLOSSAL FAKE"

MONTREAL, Feb. 23.— (Canadian Press.)—Jack Johnson, former world's champion, was given the judges' decision over Homer Smith of Kalamazoo, Mich., here last night.

Commenting on the Johnson-Smith bout, the Gazette says:

"A 'colossal burlesque' was almost the general expression of opinion of five thousand people, as they wended their way out of St. Dennis Theatre at the conclusion of the Johnson-Homer Smith bout.

"While Smith, who took the count of nine on several occasions without apparently being hard hit, was figuring the best way out of the bout, Johnson was devoting his greatest efforts to smiling at the crowd, while he was wrestling his opponent about the ring and hugging him in clinches.

"A booing demonstration broke forth after the third round, and from then until the finish the theatre was in an uproar, the crowd calling "fake," "throw them out of the ring," and bawling at the commission representative to hold their money or make them box. When the men returned to their corners at the conclusion of each scheduled three minutes the crowd hissed and booed in a manner that has been only equalled on one occasion in the past twelve years in Montreal."

"Kid" Dube, of Quebec City, 137 pounds, was awarded the decision over Wally Hopgood, Toronto, 134 1-2 pounds, in a six round bout.

KING EDWARD SHOWER WAS WELL ATTENDED

A cup and saucer shower for the King Edward Home and School Association yesterday proved a very well-attended event. It was held at the home of the president, Mrs. J. J. Pollock, Perry street, from three to six o'clock, and a large number of cups and saucers were presented by the ladies in attendance. The social committee in charge of arrangements was composed of Mesdames F. White (convenor), McLeod, Outram and Reynolds. A sale of home-made candy was in charge of Mesdames Price and Allen. During the afternoon, enjoyable instrumental selections were given by Mrs. Cowan and Miss May Pollock.

STOP IT!

Why Cough Your Head Off

Make Your Own Cough Mixture for the Whole Family and Save Money. It's Easy.

When you can make in your own home a wonderful cough mixture far ahead of any you can buy ready made, why not do it?

This home made mixture will stop the most stubborn cough and is fine for chest colds and acute catarrh. Children love it.

Get from any druggist one ounce of Parmint (double strength)—to this add a little granulated sugar and enough water to make half a pint—that's all there is to it.

Like a soothing, healing poultice one costly substance in this home made cough mixture spreads itself completely over the membrane of the throat. This causes the most stubborn hang-on cough to cease almost instantly. No ordinary slow-acting cough syrup contains this expensive ingredient.

Any remedy that overcomes catarrh, partially or wholly, is bound to be of benefit to those who are troubled with head noises and catarrhal deafness.

Get Parmint and get better.

R. BAMFORTH'S LECTURE WAS VERY INTERESTING

At Mark street Methodist church last evening, there was a good attendance for the lecture given by the Rev. R. Bamforth, B.A., on "Four Months in a Western Mining Town.' Mr. J. E. Adams acted as chairman.

Rev. Mr. Bamforth's lecture was an interesting recital of his experiences during four months spent in the capacity of preacher in a western mining town while still a student at college. The lecture was full of humour, with the serious and tragical side also of life in a rough mining town brought out in a splendid manner. The speaker related in characteristic fashion his observance of the seamy and funny aspects of life, as gleaned from his experience in the small Western States town of Biwabic.

DETACHABLE LINING.

Detachable linings of white silk that may be worn as a separate wrap are shown with some of the newest black silk wraps.

Saving Inspires Confidence

THE feeling of independence and self-respect which comes to one who has money in the bank is more than worth all the effort involved in accumulating the savings. It is reassuring to possess a growing bank account which will enable you to meet the emergencies as well as the opportunities of to-morrow.

You are invited to open a savings account at our nearest branch.

THE DOMINION BANK

PETERBOROUGH BRANCH,

JOHN CRANE. . . . . Manager.

Five Lines to Appeal to Economically Inclined Shoppers 6.30 to 9.30 Tonight

To-night Marks the Closing of Our Most Successful Silk Sale

New Brocaded Cantons, $3.39

This beautiful fabric comes in exquisite patterns, while the richness of a dress, blouse, smock or any other garment made of this material has long ago been assured its popularity. The new shades are cocoa, sand, navy and light grey.

Silk Canton Crepe $2.79

A beautiful new cloth, 39-40 inches wide, that is not transparent. It will wash and give excellent wear. There is a good range of colors from which to choose. We would advise you seeing this cloth before purchasing other materials.

Brocaded Tussor 98c

A 36-inch Brocaded Tussor for 98c a yard! Hardly seems possible, does it? Nevertheless, it is so, and you can have your choice of colors navy, pelican blue, grey, sapphire and cocoa. Suitable for dresses, blouses and jacquettes.

Ladies' Vests Bloomers and Drawers 98c Garment

The former values of these lines of Ladies' Underwear were $1.45, $1.35 and $1.25. For a special Saturday night selling event our entire stock at the above prices are reduced to 98c. Many styles of Vests, Harvey and Watson Knit Bloomers and ankle and knee length Drawers.

MEN'S OVERCOATS

Never Was There a Better Time to Procure An Overcoat, Nor Were the Prices Ever So Low

Our former $30.00 and $35.00 Coats are all snappy models, and are made of hard wearing, good appearing materials. Reduced to - - - -

$21.75

$40.00 AND $45.00 O'COATS

This was our popular priced line all season. You can't buy a better garment for that price, and now they are down to clear at -

$28.50

For just a little more than the average price you can wear a "Crombie," and there's nothing quite as snappy. "Crombie," Society Brand and Scotch Tweed O'Coats reduced to - - - -

$35.00

The CRESSMAN Company Limited

VERDICT OF THE JURY

Continued from page one.

with the rifle across his arm.

The only mistake Schell made was in going out of the bush and telling a wrong story. He and his doctor testified that a sudden noise would give him a headache. Is it any wonder that the piercing shriek of MacNeal sent him flying from the camp beside himself?

His condition was aggravated by his subsequently being lost. He knew nothing but to tell the one big thing—that Roy MacNeal's father was dead in the camp.

Quoting from a speech by Lord Cowper, the defence counsel told the jury: "The wisdom and goodness of our law appears in nothing more remarkably than in the perspicuity, certainty and clearness of the evidence it requires to fix a crime upon any man, whereby his life, his liberty, or his property can be concerned; herein we glory and pride ourselves, and are justly the envy of all our neighbor nations. Our law, in such cases, requires evidence so clear and convincing, that every bystander, the instant he hears it, must be fully satisfied of the truth and certainty of it. It admits of no surmises, innuendoes ,forced consequences, or harsh constructions, nor anything else to be offered as evidence, but what is real and substantial, according to the rules of natural justice and equity."

In concluding an address of great merit, lucidity and oratorical skill, the accused's counsel told a story representing Christ declaring He trusted the men on earth and left the carrying on of His work to them.

"Gentlemen of the jury, there stands John Schell, a man of 71 years of age, charged at the bar of justice with the crime of murder of his companion. You have heard all the evidence we have to present in his behalf. He trusts you."

The Crown Prosecutor

A. B. Cunningham, K.C., Crown prosecutor, opened his address with a compliment to the council for the defence. "You must have admired the zeal with which he has presented his defence," he said. "There is one criticism of the defence. I would like to make. In my opinion I think we have had altogether too much expert testimony. I think some of the theories advanced by the defence are so far fetched that the defence counsel has found it necessary to bolster them up by calling experts or so-called experts or alleged experts to found theories that should have been left to the jury."

The crown prosecutor challenged the evidence of the rifle expert and of the expert surveyor in some particulars, asking the jury to make practical tests with the trigger pull of the rifle and the range of vision through the bullet hole in the wall of the shack.

He also asked the jury to take the section of tree containing the bullet hole remove the nails and test whether at a distance of 65 feet the hole could be seen.

"For what occurred after 5 o'clock on the Saturday we have only Schell's evidence. He is the only man alive on earth who knows what happened in that shack.

If you believe what he said in the witness box, then it is your duty to bring in an acquittal."

The crown prosecutor cast doubt upon whether Schell could have become lost in the woods where he had lived 55 years.

He concluded his address at 3:25.

Summing Up

"This is an important case and requires your best consideration," Mr. Justice Mowat said in summing up.

"This case has been presented to you in an admirable manner by the Crown prosecutor who represents the law and government of the Province. It seems to me the Crown prosecutor has taken a proper view of his duties and has not taken a partizan attitude. He has made fair statements to you and has not pressed his case unduly.

"The crown prosecutor has made his case, but he has tempered it with fairness. The crown does not seek vengeance.

"The counsel for the defence has shown that he is a capable counsel. He is there to defend his man and is entitled to bring the smallest shred of evidence before you in hope that it might turn your mind in favor of his client. The defence has been most assiduous in getting anything that might help in any way and he has done it so well that I think we can prophesy that he will take his place among the leaders.

"A clever and ingenious defence must not cloud our decision, however.

"Here we have two men in a lonely shack. If one of them was shot to death by another person, that person was guilty of a revolting crime. It is for you to find whether the accused is that person.

"The alternative is that the deceased did not come to his death at the hands of another.

"It is because this was only known to two persons, one of them dead, that the crown was driven to import circumstantial evidence.

"I fancy you will find that most men who have studied the question believe that circumstantial evidence is at times as useful as direct evidence.

"A man may be deceived as to what he sees or touches and may be wrong. Were it not for the circumstances surrounding a case many an offender would get off free. There are any number of cases where guilt has been brought home to a man by circumstances, especially where there seems to be a desire for evasion.

"If you believe the evidence of the accused under oath, he is just as worthy of credence as any other man.

"If the deceased jumped up and down and repeated these words, 'I've got you now,' does that indicate that the deceased, who had drunk as much as MacNeal evidently had in his life time was rendered irresponsible by the two drinks he had? Or was that statement made by the accused to show MacNeal was not himself?

"Then there is the piercing shriek, which is called the death shriek. According to the evidence that is scarcely believable because the shock from the wound is a diminution of vitality. A man who is in that extreme state before death would not have vitality to utter a shriek. He says he did.

"Somebody shot George MacNeal and there was a duty raised to tell others. He says he got lost and that is the reason he took seven or eight hours to get to Lambert's. That time has to be accounted for.

"If this was simply the act of the deceased there was nothing in that to raise a guilty conscience in Schell.

"In each place he visited he told a lie. He says nothing of the shooting, but declares MacNeal died of cramp. That cannot be passed over without consideration.

The shooting is really only discovered when Roy gets George to go for the body. Then really they thought it was a rupture and not until the coroner examined the body was it found that the wound was caused by a bullet.

Praises Police Force

"My opinion of the police constables is that they were speaking honestly.

"This new force, if it is all composed of men like these who testified before you, gives great promise of being a credit to the province.

"They say Schell was eager to talk. He gave several contradictory statements.

"The theory is that the deceased man reached over the top bunk and seized the rifle, dragging it from its rack, drew back the hammer, that must have come down from an elevation of about five feet to a level of his hip bone which would be about three feet down. Then there is the absence of evidence that the trigger was pulled. It is a theory. If it was a suicide, then he might have pulled the trigger himself. That, too, is a theory.

"The theory of suicide is difficult to believe. To shoot into the abdomen, not knowing what would happen, is the action of a maniac.

"There are a lot of puzzling things about this case.

"It is difficult to account for the bullet passing through the man with a slight upward tendency to rise sufficiently to pass through a hole five feet high in the wall in a space of eight feet. It must have been describing a regular curve."

The case was delivered to the jury at 4:15.

PLAN OF THE HUNTING SHACK

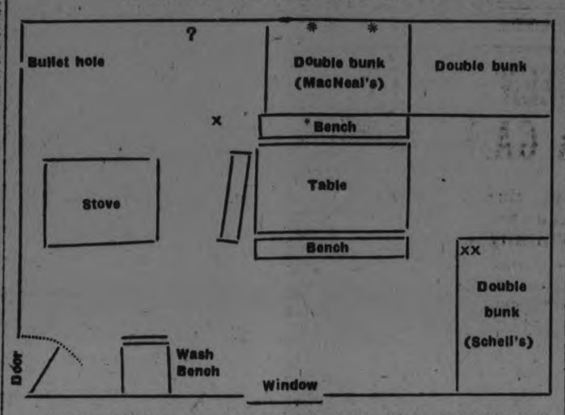

The X indicates the position of the blood stains where MacNeal's body was found. The police theory was that the shot was fired from XX striking MacNeal when he was standing on the bench leaning over his bunk. The rifle racks from which the defence claimed MacNeal dragged the rifle when it exploded are marked * *. MacNeal, according to the defence, was standing at ?.

Advises People to Relieve Constipation Without Drugs—Suffered Ten Years, Well in Three Weeks By Internal Bathing.

Did you ever hear of a person being permanently relieved of chronic constipation with drugs? They help temporarily, but larger doses are necessary from time to time. Nature's own remedy, just pure sterilized water, administered with the J. B. L. Cascade, is the only scientific and permanent treatment. Don't force Nature with drugs. Bathe internally.

Mrs. A. McLeod, Middleboro', B.C., writes: "For ten years I suffered from constipation, and for the last year I became a wreck. I had awful pains in my back, severe headaches, indigestion and swollen limbs. I tried all kinds of medicine, and many doctors without permanent relief. It was an act of Providence that I saw the J. B.L. Cascade advertised. The first time I used it I felt relieved, and in three weeks I was completely cured. My habits are now quite regular, and am in better health than I have been for years. I am very thankful to be doing my own work again."

The J.B.L. Cascade is the perfected invention of Dr. Chas. A. Tyrrell of New York for Internal Bathing. It is now being shown and explained at Warne Drug Company.

Write to them for free booklet, "Why Man of To-day is Only 50 Per Cent. Efficient"—or write to Tyrrell's Hygienic Institute, 163 College Street, Toronto.

PARLIAMENT ASKED TO SHORTEN DEBATE

Open Letter From Confederation of French Production.

PARIS, Feb. 23. — (Canadian Press).—Parliament has been asked to cut short the debate on Premier Poincare's taxation plans, and to take an early vote on the Premier's programme. The request is contained in an open letter sent by the General Confederation of French production, representing scores of industries and federations of business men. It was addressed to all the senators and members of the Chamber of Deputies.

The letter says the fall in the value of the franc has revealed the peril of continuing with an unbalanced budget, and that as faulty and incomplete as the proposed measures of the Premier are, the chief need is immediate action. Parliament is reminded in the letter that business must bear the burden and that therefore it ought to be listened to.

SOUTH AFRICA BUYS RAILS FROM GERMANY.

Lowest English Tender Could Not Compete.

CAPETOWN, South Africa, Feb. 23.—(Canadain Press Cable via Reuters.)—In the Union house of assembly yesterday, Hon. John W. Jagger, minister of railways gave details of orders for rails placed with German, French and Belgian firms to the extent of £147,325. The lowest English tender was £191,520. The minister added that he had just received a cable communicating other English tenders which were the lowest received. This in the minister's opinion showed the effect of competition.

SEPARATIST MAYOR SLAIN.

Body of Palatinate Official Found in Woods Near Speyer.

PARIS, February 23. — The body of Herr Helferich, former Separatist Mayor of Munchweiler, has been found in the woods near Speyer, according to a despatch to the Havas Agency from Dusseldorf.

Helferich had been missing for several days.

The despatch says the belief prevails he was a victim of the anti-Separatists.

SEND IN YOUR ALBERTA COAL REPORT.

FATHER DEMANDS AN ENQUIRY NOW

R. M. C. Commandant Recommends An Investigation Under Oath.

KINGSTON, Ont., Feb. 23.—Major General Sir A. C. MacDonell, commandant of the Royal Military College, announced yesterday that he had received a letter from Major F. G. Arnold, D.S.O., of Regina, demanding an investigation of the treatment which his son, F. L. M. Arnold, who left the college without leave February 5th, received while a cadet. General MacDonell has forwarded the letter to the Department of Militia and Defence with the request that an investigation be held and that it be conducted under oath. The General is especially anxious, if an investigation be held, that a special effort be made to secure the attendance of ex-Cadet Arnold, who is said to be in New York City.

Arnold deserted after a beating with a swagger stick by one of the senior men as the result of a sentenced imposed on him for an alleged mis-statement of fact. Being struck twelve times on a sensitive portion of ones' anatomy with a cane wielded by an able-bodied soldier may not be regared as serious by onlookers, but it was probably a painful and undignified position for the young cadet to be placed in.

To-day it is stated that a council may be selected and commissioned to take the evidence of all and sundry, and young Arnold may appear or he may not. In any event Cadet Arnold's relatives here have expressed the intention of having legal counsel in the case should Arnold come back for examination. The fear is expressed that with the domination of officials, those who might oppose them or put obstacles in their way might not fare well.

Lad Will Be Protected.

Sir A. C. MacDonell, the commandant, states that Arnold will be given every protection a nd privilege. The General states that he took more than an ordinary interest in the boy on account of being a personal friend of his father, Major Arnold, and this is borne out by Major Aronld's refusal to believe, until evidence shall prove otherwise, that General MacDonell would allow or condone anything that would reflect upon the honor or dignity of the Royal Military College.

It is stated that the matter of Arnold's disappearance and the sentences imposed by the presiding officer at the trial would be brought before the Minister of Militia, as the incident is without precedent in the military annals of not only the College, but of all Canadian military institutions.

Had Splendid Standing.

Major-General MacDonell states that he would not have sent out search parties after Arnold had it not been that he was interested in the boy.

Young Arnold had a splendid standing in the class. He entered the Royal Military Colleeg in September last, and had just turned 17. His report for the end of the year shows percentages from 67 to 95. Out of a class of 67 he stood second in one, seventh in another, ninth in a third and fourteenth in the fourth. The remarks put on reports sent forward to his parents show that the commandant regarded him "highly. The reports stated: "Excellent. Very good report. Hard worker and a trier. Should make a success. Is a good sportsman. Graded 'B2' in riding drill and musketry; 'C in physical training. Regarded a sharp and cheerful by his company commander.'

Money With Grandmother.

With this record for four months, during which time he was ill in the hospital for three weeks with appendicitis, and for a month with a sore knee, Cadet Frank Arnold was looked upon as a bright light.

Commandant MacDonell stated that he was under the impression that young Arnold had plenty of money when he left, but inquiry shows that the $140 sent to him was still at his grandmother's in this city, where it remained after he went away.

There is some criticism over the promise of the college authorities to give a sworn trial. It has been intimated that Col. Anderson, one of the college staff, would probably be president of the military council called to make investigation. This in practical terms, "is the staff of the military college appointed to investigate itself."

EXPERTS STILL BUSY WITH GERMAN SCHEME.

Will Discuss Railway Problems at To-Day's Session.

PARIS, Feb. 23. — Canadian Press —Reginald McKenna's committee of experts to-day definitely finished its task of estimating amount of German capital that has been placed abroad, and then adjourned until March 3rd when it will begin to formulate its ideas for attracting this capital back to Germany. This delay is necessary as the committee must await the completion of the conclusions of the Dawes' committee in order to thoroughly coordinate the joint full report.

The latter committee devoted yesterday to the hearing of the railway experts reports on Germa.. Railway systems and to-day will discuss these with the railroad specialties.

The two sub-committees on the proposed German gold bank and on the German budget have presented their preliminary conclusions, and their ideas will be considered at a full meeting next week.

NEW HAMBURG 3, LONDON 2.

LONDON, Ont, Feb. 23.—(Canadian Press).—New Hamburg won the first game of the senior Northern Hockey League series played at the New Arena last night, defeating the London A.A.A. sextette by a score of 3 to 2. Th, game for fleet skating, was one of the best demonstrations of pastiming that the locals have displayed this season, and discounting the visitors good fortune and London A.A.A.'s ill-luck, there was little to choose between the two on night's play.

HAMILON 9, PARKDALE 3

TORONTO, Feb. 23.—(Canadian Press).— Parkdale Canoe Clubs small string of victories were abruptly ended by Hamilton Tigers at the arena last night when the Senior O.H.A. group No. 1 leaders trimmed the Canoeists by a score of 9 to 3. The games developed into a bumping bee with stains of Parkdale being main th, bumper showing no favorites while practically every other player on the ice used the body

VARSITY JUNIORS WERE ELIMINATED

OWEN SOUND, Feb. 23.—(Canadian Press).—Owen Sound Greys eliminated University of Toronto thirds from O.H.A. Junior race here last night, defeating the visitors 5 to 0 and winning the round 12 to 3. Students were always trying, and they had a greater share of the play here than in the game at Toronto.

FALLS DEFEATED MILTON

NIAGARA, Feb. 23.)(Canadian Press).—As expected. Niagara Falls intermediates had an easy time eliminating Milton in the O.H.A. second round game here last night, defeating the visitors 6-2, making the score on the round 9-2. The game was a one-sided affair, the home team gaining possession of the rubber almost at will.

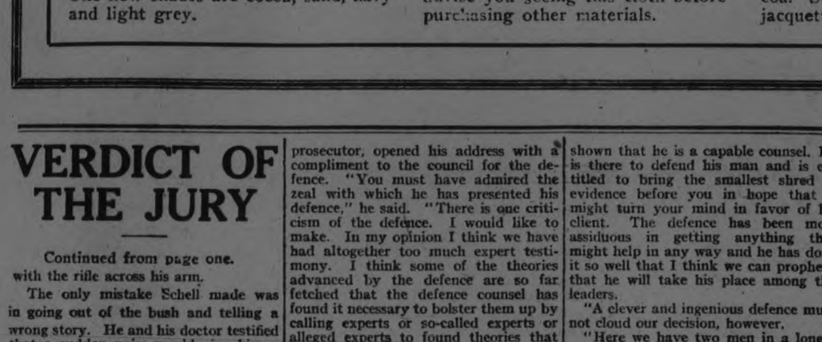

What "Semi-trimmed" means to you

THINK of it! At last the troublesome part of paper-hanging has been eliminated—a job of papering can now be done in quicker time, with less disorder, and at considerably less cost than ever before.

Semi-trimming is the achievement of a century in wall-paper manufacture. In course of printing, the selvage is cut for you. It does not need to be removed by scissors or knife and straight-edge. You simply give the ends of the roll a rap on table or floor and *the selvage falls off.* Think what it means to you to save the time of trimming and to save the litter of sticky selvages. What is more, you are assured of perfect results. Being cut at the correct place, Staunton Semi-Trimmed Wallpaper is easily matched, and looks like one piece on the wall. There is no spoilage through incorrect trimming, either.

All who hang wallpaper will find it to their advantage to use Staunton Semi-Trimmed Wallpaper. It saves Time—Labor—Money.

Ask your dealer to show you the patterns.

INVENTED BY A CANADIAN

The Staunton factory has been making wallpaper since 1856—a long time for a Canadian manufacturing concern to have existed.

The semi-trimming process—invented by a Canadian—was developed and perfected by Stauntons Limited, who hold exclusive rights for manufacturing semi-trimmed wallpaper.

The 1923-4 Staunton line surpasses everything previously manufactured in the decorative capabilities of the goods and in the beauty of its range.

STAUNTON SEMI-TRIMMED WALLPAPER

Saves Time

MANUFACTURED EXCLUSIVELY BY STAUNTONS LIMITED, TORONTO 6

See Full Line of the above High-Class Papers at

Cressman Co. Ltd.

Above Paper Sold by

Coleman Bros.

Phone 617 — 445 George St.

Stays right when hung by them

Semi-Trimmed Wallpapers

Exclusive Patterns

Sold at our stores and through our agents

WE have a representative in nearly every town in Canada who has our *complete line of samples.* A paper for every room for every house. Moderately priced. Quality guaranteed equal to the best imported papers. Agents wanted in unrepresented localities.

EMPIRE WALL PAPERS, LIMITED

Wholesale and Retail

334 Yonge St. Toronto — 192 Peel St. Montreal — 324 Donald St. Winnipeg

USE PURE MILK

WHY use milk with millions of bacteria when you can buy pasteurized milk guaranteed to contain a low bacteria count. Our official count at the Provincial Laboratory last month was 10,000 per C.C. (which is about 15 drops, and which is equal to standard of certified milk.

Surely it is worth while to investigate and know that your milk supply is safe and pure. Our plant is always open for inspection. Phone 1900.

PETERBORO MILK PRODUCTS Ltd

Phone 1900. PETERBORO, ONT.

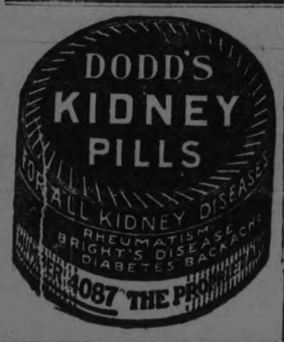

MAKING MONEY MAKE MONEY

Brief but Important Lessons in Finance, Markets, Stocks, Bonds and Investments.

THE AVERAGE INVESTOR CAN NOT DETECT FRAUDULENT BONDS

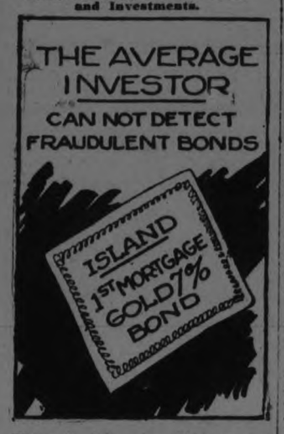

There is just one thing to remember when it comes to purchasing securities from strangers. Don't!

Securities should always be purchased from a reliable broker, bond house, or bank, and not from the first individual or concern which happens to offer them, no matter how good the security may appear to be. Many times the average investor who buys from strangers gets a bond which looks all right to him but is really valueless.

For instance, the bonds of the Chicago, Rock Island & Pacific Railroad Company of Iowa are on the old property which lost all value in the reorganization of the company some years ago. The average investor has no method of knowing that from the certificate, and he would have to resort to a keen memory if he depended upon himself alone in purchasing those bonds.

ALL SAINTS HELD A TEA AND SMALL SALE

The Womens' Guild of All Saints' Church were hostesses Thursday afternoon and evening at a tea and sale of home-made cooking and candy, held in the Rectory on Charlotte street, with a very good attendance during the afternoon and evening. The guests wee received by the president of the Guild, Mrs. P. Fitzgerald and Mrs. Jos. Crowe, assisted by Mrs. E. Cooney. The dining room was in charge of Mrs. Robt. Cottrell. Mrs. A. A. Haskill poured tea at the pretty table, arranged with daffodils and yellow candles in silver candelabra. Assistants in the tea room were Mrs. A. Clysdale, Mrs. Carveth, Mrs. Underhaye, Mrs. G. Worboy and Mrs. J. E. Johnston. Mesdames Sabin and Dillon were in charge of the sale of candy, Mesdames Fuller and Henderson of the home-made cooking. An enjoyable musical programme included instrumental numbers by the Misses L. Kay, Wood. Fairbrother and Welbourne, and vocal selections by Mrs. Geo. Perks Miss Geraldine Collins and Master Scott Medd.

ADVENTURES OF THE TWINS

By Olive Roberts Barton

A RIDDLE WITH A POINT

And though your head's so very small.

"Nancy," said the Riddle Lady next day, "will you please read this riddle for me? I have such a bad cold, I'm afraid that nobody can hear me. I don't believe there are any very hard words, or rather I mean I believe there aren't any. Here!"

Nancy took the paper and got on a platform and read the riddle to all the Riddle Land people and Mother Goose people. She had guessed it before she was half through reading, but she couldn't stop in the middle and tell the answer. That wouldn't have been fair. This was it:

"You hold the cloaks of queens and kings,
And fasten shut all sorts of things,
From baby's bib and pinafore,
To cook's old dress that Rover tore.

"You hold together Bobby's cuff,
The button's off—he's very rough!
You mark the place in Mary's hem
To let it down—she's grown again.

"You hold the stin into place
While Mother drapes a piece of lace,
Or if she wears a posy gay,
She slips you in to make it stay.

"You hold up many a curtain frill,
To keep it off the window sill,
When Ellen dusts and cleans and sweeps,
And shoes the dirt all out in heaps.

"You hold the calendar on the wall,
That tells the months and dates 'n' all,
Or keep the arm on Peggy Jane—
Her glue all melted in the rain!

"But when you're in your cushion bed,
All covered up except your head,
It must be stacks and stacks of fun
To tell the others all you've done!

"And though your head's so very small,
I do not think you dull at all!
I think you're sharp and very bright,
And work and work with all your might."

"I know what it is!" shouted the little Wheelbarrow-Boy, who had gone to London to get himself a wife. "It's a pin."

"How do you know?" asked Nick.

"Because," said the little Wheelbarrow-Boy. "It says, 'Needles and pins, needles and pins, when a man marries his trouble begins!' And who should know better than I? The minute I put Betsy-Anne Sprigg into my wheelbarrow to take her home to keep house for me, my troubles began, for the wheelbarrow was an old one of Daddy's and fell to pieces the minute I put her in it. Of course, we were only playing, but I decided then and there never to really get married."

"My! My!" laughed the Riddle Lady. "What a long speech! But you guessed the right answer. It is a pin! And the prize is a nice new little red wheelbarrow. But it isn't big enough to haul around even a pretend wife, I'm afraid."

"Oh, thank you!" said the little Wheelbarrow-Boy. "I can haul sand in it, anyhow, which is much better."

(To Be Continued.)

COBOURG AND DISTRICT

COBOURG, Feb. 22.—The funeral took place here this afternoon of Mrs. A. W. Pringle, widow of the late A. W. Pringle who for some years conducted a jewelry store in Port Hope, and who passed away twenty years ago. Mrs. Pringle, before her marriage, was Miss Anesbury. She passed away in New York, where she was spending the winter, her death being due to pneumonia. For several years Mrs. Pringle has resided in Cobourg. She is survived by a son, Mr. Ernest Pringle, manager of a brauch of the Royal Bank in Saskatchewan, and by a daughter, Mrs. Arthur Black of New York City.

Ministerial Association

The Central Ontario Northumberland and Durham Ministerial Association met at the Baptist parsonage on Monday afternoon where they were most hospitably entertained by Rev. and Mrs. J. N. Norton. Rev. W. A. Bremner, President, presided over the sessions, there being a large attendance of ministers and their wives. The guest of honor was Rev. A. L. McCrimmon, M.A., LL.D., ex-Chancellor of McMaster University, who gave an able address, and took as his theme, "The Social Constitution of Man," basing his fine exposition on man's social salvation.

Enjoyable Song Recital

Two pupils of Miss Ina Allen, Peterborough, Mrs. Irene Kennedy, Cobourg, and Miss Geraldine Weatherhead, Peterborough, assisted by Miss Mary Hall, celloist, Cobourg, gave a most enjoyable song recital in St. Peter's Parish Hall on Tuesday evening. It was expected that Miss Shearer, Peterborough, would assist in this musicale, but on account of illness she was unable to, and her place was admirably taken by Miss Weatherhead, who sang several groups of songs that were much enjoyed as did also Mrs. Kennedy. Miss Mary Hall played cello selections. Miss Dorothy Wormington was the efficient accompanist of the evening.

Real Estate Transfers

The property formerly known as the Helm property, but more recently owned by Mr. Paul Kester, who with his mother came north from Virginia to make their home and situated upon the Provincial Highway between Port Hope and Cobourg, has been sold by Mr. Kester to Mr. Gordon P. Ogilvie of Edinborough, Scotland, who is expected to take up residence there shortly. Mr. Kester will return to Virginia but intends to spend the summer season in this district.

The Big Trucks Busy

Up to this week the big trucks that are used for transportation purposes between Toronto and the Lakeshore towns, were busy as usual. At the week-end two of these came down from Toronto and proceeded east as for a Cobourg.

More Real Estate Sold

W. E. McLain has sold a property in Fraserville to Wm. Cruickshanks. Thomas C. Staples has purchased a lot at Baltimore from Thomas Hardcastle and will erect a residence upon it in the spring, it is stated.

VOICE OF PEOPLE

CHURCH UNION A PROVED SUCCESS

To the Editor:

Sir,—"Where are these Union Churches?" asks Rev. Dr. Ephriam Scott in a letter in which he casts serious reflections upon statements made by the Moderator of his own Church. I have not taken any part in the Church Union controversy, but I have had some experience in the practical application of the ideal of union in Canada, on the basis of the United Church of Canada. It has been my privilege for the past five years to minister to the United Church of Rosedale, which is the largest congregation of which there are over three thousand of various kinds all over Canada. In this locality there is room and need for one strong church, but not for more. In 1913, the Inter-Church Committee on Church extension approved of a site and sanctioned the establishment of the Northern Congregational Church in that district. The Presbyterian and Methodist churches agreed not to establish a cause there, in view of approaching Union.

At first the church carried on as a Congregational Church with a measure of success, but it became apparent that it could not adequately meet the situation nor make a sufficiently wide appeal on any denominational line. On my return from overseas I was called to this congregation on the distinct representation to me that the church wished to take advantage of the agreement entered into for the establishment of union charges, pending the consummation of the "United Church of Canada." The church was then organized on the basis of union in all particulars of doctrine and government, with the following result:

In the four succeeding years, the congregation increased by 150%, the Sunday School by 100% and the finances doubled. The church built a manse at a cost of $20,000. On the whole church property, which cost $126,000, there remains a debt of only $33,600. The church undertook the support of its own missionary in West Africa, and in addition supports Home Missions in Western Canada through the Mission Boards of the Congregat'onal, Methodist and Presbyterian churches, besides giving aid to philanthropic causes. The Church parlors and gymnasium are the community centre for the social and religious life of the district.

A recent analysis of the congregation denominationally shows the following facts and figures: The Session—Congregational 5, Methodist 4, Presbyterian 3; Committee of Stewards—Baptist 2, Congregational 2, Methodist 5, Presbyterian 5; The Official Board—Anglican 2, Baptist 2, Congregational 7, Methodist 13, Presbyterian 14; Membership—Presbyterian 206, Methodist 155, Congregational 120, Anglican 40, Baptist 8; a total of 519

Now what bearing has this experience on the arguments and theories of opponents of union? I am not speaking from mere theory but from fifteen years' experience in the Presbyterian Church in Canada from Sydney to Vancouver, and five years in a Union Church My conclusions are as follows:

1 Union of the Presbyterian, Methodist and Congregational churches is not only practical, but an unqualified temporal and spiritual success where it is fairly tried

2 It is a success not merely in small communities on the prairie where economic reasons offer the alternative of union or nothing But it is a success here in Rosedale, Toronto, a community that could afford to spend money in building rival churches if they were so disposed

3 The union church yas attracted to its membership and active service men and women who were out of touch with all churches, in some cases largely because of unseemly rivalry and divisions

4 Methodists and Presbyterians get along eminently well together and Congregationalists with both We have never had a single jar or denominational difference in the session of the church

5 The office of elder is continued in the United Church, according to the basis Two additional elders were ordained in our church recently, one a lawyer of repute and Christian character, who failed to find either "coercion" or "tyranny" in the Enabling Act

6 The United Church has a creed, and a good one, which all accept without mental reservations or equivocation of any kind

Dr Scott accuses the Moderator of repeating "the time-worn fiction that 2,000 congregations have already gone into union on the faith that the churches were pledged to union" The only answer to such an aspersions upon the veracity of Dr Gandier is a citation of actual facts There is in the Home Mission office an official list of 2,245 pastoral charges where some form of union is already in effect In order of Synods these are as follows: Maritime Provinces, 30; Montreal and Ottawa, 29; Toronto and Kingston, 170; Hamilton and London, 1; Manitoba, 148; Saskatchewan, 431; Alberta, 297; British Columbia, 139; total, 1,245 These chartges include over 3,000 congregations These unions have all been entered upon with a view to the eventual consummation of the United Church of Canada, and the Presbyterians in these union charges acted upon the pledged word of their parent church

I recall as a boy in Scotland the union controversy there The same arguments advanced against union then, and thoroughly discredited by time and experience, are advanced now in Canada The United Church of Canada will arrive The storms of opposition will only serve to test its equipment and Divine intention and hasten it on its great enterprise of a United Church in a United Canada

RONALD MACLEOD

Toronto, Feb 19, 1924

Editor Examiner:

Dear Sir,—Will you please accord me a space in your columns to suggest a matter which, I feel, should be viewed by our citizens as one of considerable importance. I refer to the appearance in the Conservatory Hall on Thursday evening next of our own Symphony Orchestra, its first bow to the public under this title. Last year the orchestra of Trinity Sunday School journeyed to Toronto and represented most worthily our city at the Musical Festival Contest, and with Miss Masson and Miss Logan, placed Peterborough on the musical map. It was thought after this occasion that the Trinity orchestra might be the nucleous of a permanent body which would be undenominational and in all respects a Peterborough institution.

With this end in view the organization was effected and a quite considerable progress has been made. To set up such an organization funds were required, certain instruments had to be provided, an appeal was sent out to the extent of some 900 letters asking for a support which seemed not unreasonable, having regard to the strictly community service of the enterprise. The response to this effort was disappointingly small, although not a few did their part most graciously. The whole structure has been raised with every regard for economy. We are fortunate in having Mr. Gliddon as our director. He has been most enthusiastic and he has given his time, talent and even his premises to further the work, believing, as we all do, that an efficient permanent orchestra is a distinct asset to any town or city. In this respect Peterborough has been woefully behind the times for many years. While we have some excellent musical organizations doing praiseworthy work, we are a country village as compared with many towns of a junior variety.

The opportunity presents itself in the coming concert to give this one enterprise a real hearty and healthy start. The admission is placed at one dollar, and while the hall should be taxed to capacity, there should be hundreds of tickets purchased for the good of the cause. The executive have proceeded with all caution, and consistent with the means at their disposal, and it is confidently hoped that the possibility of this organization again representing Peterborough at the Festival in Toronto this spring will not go into the discard for want of a support, of which it is deserving, apart from the distinct advertisement it will be to the city.

Thanking you, Mr. Editor,

Yours truly,

JOHN CRANE,

President Peterborough Symphony Orchestra.

THEY TELL THEIR NEIGHBORS

Women Tell Each Other How They Were Helped by Lydia E. Pinkham's Vegetable Compound

Woodbridge, Ont.—"I took Lydia E. Pinkham's Vegetable Compound for female troubles. I would have headaches, backaches, pains between my shoulders and under my shoulder-blades and dragging down feelings on each side. I was sometimes unable to do my work and felt very badly. My mother-in-law told me about the Vegetable Compound and I got some right away. It has done me more good than any other medicine I ever took and I recommend it to my neighbors. You are welcome to use this letter as a testimonial if you think it will help some poor sufferer."—Mrs. Edgar Simmons, R. R. 2, Woodbridge, Ont.

In nearly every neighborhood in every town and city in this country there are women who have been helped by Lydia E. Pinkham's Vegetable Compound in the treatment of ailments peculiar to their sex, and they take pleasure in passing the good word along to other women. Therefore, if you are troubled in this way, why not give Lydia E. Pinkham's Vegetable Compound a fair trial.

This famous remedy, the medicinal ingredients of which are derived from roots and herbs, has for forty years proved its value in such cases. Women everywhere bear willing testimony to the wonderful virtue of Lydia E. Pinkham's Vegetable Compound.c

NOW 10c. Individual Cartons

To Prevent Chapped Skin

—use warm water and Baby's Own Soap.

The warm water opens the pores of the skin and the minute particles of pure refined vegetable oils which form the creamy, fragrant lather of Baby's Own Soap are absorbed into the skin, keeping it soft, healthy, and preventing cracks and chaps.

A perfect rinsing, then smart rubbing when drying guarantees a fine smooth skin in any weather.

Best for Baby and best for you.

Albert Soaps Limited, Montreal. E3-124

POLICE CIRCLES SEE FRAMING OF BUTLER IN RADIO PARTY RAID

Believe Trick Was Perpetrated by Underworld and Politicians Combined.

PHILADELPHIA, Feb 23 — Facts brought out here regarding the raid early Sunday morning on a radio party in a private home gave rise to the opinion in police circles that a deliberate attempt had been made to "frame" General Butler

Holders of that theory had it that the raid was made on a group of respectable persons amusing themselves innocently so that public opinion would be turned against the general

"It looks like an effort calculated to make the public believe the Director of Public Safety is going wild and invading homes without justification," said one high official, who asked that his name be withheld "They know he's perfectly honest and that he can't be touched So it appears they want him to 'kill' himself with the public"

Neighbors Praise Family

That view was strengthened by the results of the investigation made in the neighborhood of the home of Mr and Mrs Frank Myers, on Twenty-third street near Venango, the house in question Neighbors on all sides told the police that the Myers family was highly respected and that it never had caused any trouble

Cattle Importation Will Not Be Granted.

LONDON, Feb. 23. — In response to telegraphic enquiry from Chester as to whether the statement was correct that the ministry of agriculture had sanctioned the importation of 5000 Canadian three year old heifers for re-stocking purposes in Cheshire where the foot and mouth disease had caused great havoc, the secretary to the ministry writes: "No special importation is sanctioned and only slaughter animals and stores as defined in the act of 1922 can be imported from Canada."

Independent ORDER OF Foresters

1874 FIFTY YEARS OLD 1924

Has Paid Out Over $80,000,000.00
Has Assets of - - $40,000,000.00

Now Sells
20 PAY LIFE, 20 YEAR ENDOWMENT
and the
ONE HUNDRED PER CENT. PROTECTION POLICY.

All these policies have Cash Surrender values and Automatic Non-Forfeiture features after only two annual premiums have been paid.

In the event of total and permanent disability from any cause, at any age, payment ceases, you draw 70 p.c. of policy in cash, the balance at end of Endowment Period, at age 70, or at death, according to the plan of insurance.

Age limit 16 to 55 for men or women. Premiums may be paid monthly.

ANNUAL RATES AT A FEW AGES FOR $1,000.00.

Age.	100 Per Cent. Plan.	20 Years Endowment.	20 Pay Life.
20	16.08	41.11	22.72
30	19.45	41.80	27.06
40	31.44	44.56	34.76
50	52.69	52.69	49.05

THERE ARE NO EXTRAS.

Premium is $1.92 lower per thousand for amounts over one thousand.

The insured has the protection of our Sanatorium and his children the protection of the Orphans' Home.

FOR FULL INFORMATION APPLY TO

FRANK MULLETT, Munro Hotel, Phone 64

CHILDHOOD INDIGESTION

Nothing is more common in childhood than indigestion. Nothing is more dangerous to proper growth, more weakening to the constitution or more likely to pave the way to dangerous disease. Fully nine-tenths of all the minor ills of childhood have their root in indigestion. There is no medicine for little ones to equal Baby's Own Tablets in relieving this trouble. They have proved of benefit in thousands of homes. Concerning them Mrs. Jos. Lunette, Immaculate Conception, writes: "My baby was a great sufferer from indigestion, but the Tablets soon set her right, and now I would not be without them." Baby's Own Tablets are sold by medicine dealers or by mail at 25 cents a box from The Dr. Williams' Medicine Co., Brockville, Ont.

Hog Grading Shows a Steady Increase.

OTTAWA, Feb. 23.— (Canadian Press.)— A review of hog grading presented by A. A. McMillan shows a steady increase of selects in all the provinces. In 1923 the percentage of selects was 14.76 per cent. Statistics show that 59.13 per cent. of all hogs marketed are thick smooths. This grade is now much improved by the infusion of the blood of the bacon herds and to-day the bulk of these hogs have more quality and greater length although falling short of the standards set for the select bacon grades.

THE MOUNT ROBSON ROUTE ACROSS CANADA

The delights of a trip across Canaad never fade in memory, the interest never wanes, and the ecstasy of one day's travel through the Canadian Rockies is an experience of a lifetime. The route of "The Continental Limited" which runs daily between Montreal and Vancouver with direct connections from Toronto, traverses the beautiful lake country of Northern Ontario. From Winnipeg to Saskatoon and Edmonton it passes through some of the most fertile lands of the great prairie provinces. A night's run from Edmonton and you are in Jasper National Park and the Glorious Canadian Rockies, embracing some of the finest mountain scenery in the world—then on to the Pacific Coast through an ever-changing panorama of magnificent and stupendous scenery. The Canadian National line through the mountains skirts Canada's highest peaks at the easiest gradient and lowest altitude of any transcontinental route, the highest point reached in crossing the "Great Divide" being 3,712 feet. You will consult your own interests if you will make your next trip west by the new way, "The National Way"—you have the choice of various routes. You have the option of making the journey in a splendid tourist car at minimum cost, or, if taste dictates the more luxurious Standard Sleeping Cars or Compartment - Library - Obervation Cars are at your disposal.

The equipment on the "Continental Limited" is all-steel and modern in every particular.

Get full information from any Canadian National Ticket Agent.

THEFT FROM D.S.C.R. DREW PRISON SENTENCE

TORONTO, Feb. 23. — (Canadian Press). — Convicted of stealing $11,700 from the Department of Soldiers' Civil Re-establishment, Captain Alexander L. Milne was sentenced by Judge Coatsworth yesterday to six years in Portsmouth Penitentiary. He had pleaded guilty to the charge at the December sessions of court, but had been allowed time in which to make restitution. This, according to the Crown, had not been made. It had further developed that the shortage in the accounts had amounted to $25,209.

TWO MORE WANT DIVORCE.

OTTAWA, Feb. 23. — (Canadian Press).—Notice of two more divorce applications to be made at the coming session of Parliament appears in the current issue of the Canada Gazette. Jessie Louise Cowan, of Montreal, will apply for a divorce from Thomas Martin Cowan, also of Montreal, and Rebecca Smolkin Koffler, of Montreal, from Godfrey Koffler, also of Montreal.

Gallois Hair Grower

(PRONOUNCED GAL-WAH)

—The great remedy for all Scalp Diseases.
—A tonic and food for starved hair roots.
—Men, women and children use it to keep the scalp healthy and make the hair grow glossy and beautiful.
—Sold exclusively in Peterborough by

BOND'S DRUG STORE
George and Hunter Streets

EAT STOCK'S BREAD

The Acme of Quality

"Where Quality and Purity Count"

Telephone 630

Look for the Name on the Loaf.

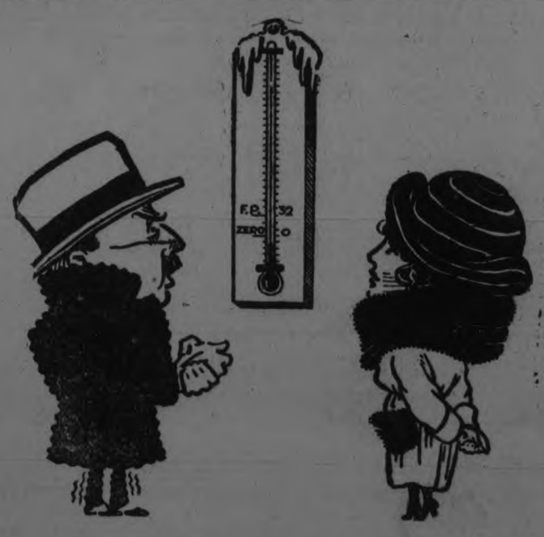

Below Zero to-day!
Better get yourself some
Campana's
Italian Balm

Demand

BAYER

ASPIRIN

SAY "BAYER" when you buy—*Genuine*

Proved safe by millions and prescribed by physicians for

Colds Headache Neuralgia Lumbago
Pain Toothache Neuritis Rheumatism

Genuine Accept only "Bayer" package which contains proven directions.

Handy "Bayer" boxes of 12 tablets
Also bottles of 24 and 100—Druggists.

Aspirin is the trade mark (registered in Canada) of Bayer Manufacture of Monoaceticacidester of Salicylicacid. While it is well known that Aspirin means Bayer manufacture, to assist the public against imitations, the Tablets of Bayer Company will be stamped with their general trade mark, the "Bayer Cross."

The Climax *After a year's hard work and preparation, comes the First - - - - - - -*

Peterborough Symphony ∴ **Orchestra Concert**

The city's first public organization of the kind, and one that already has a record to be proud of. It will be held in

Conservatory of Music Hall, Thursday, Feb. 28th

A splendid programme has been prepared. See Programme in Monday's paper. Assisting artists will be: LEO SMITH, Cellist, Toronto; DOROTHY ALLEN PARK, Soprano Soloist; and Mrs. HAZEL DAVIDSON McCLELLAND, reader.

Tickets $1. Secure them at Heintzman Co., Peterborough Music Co., Greene Music Co., McDermid & Jury, Conservatory or any of the members.

ROLAND DENNE HEADS LIBERAL CONSERVATIVES IS UNANIMOUS CHOICE

Elected for a Third Term Last Night--V. J. McElderry, First Vice President, J. F. Strickland Secretary -- Addresses Optimistic for Victory in Next Federal Elections.

HON. LYONS PRESENT

Snow-blocked country roads did not make for a large attendance at the annual meeting of the Liberal Conservative Association of West Peterborough in Victoria Hall last night, and fifty per cent. of the company were ladies. Mrs. Howard Fallis president of the Women's Conservative organization was also prevented from attending by impassable highways; she lives in North Monaghan.

Expectation of an early Federal election and extreme optimism in such event of a similar Conservative sweep to that which happened in the Province last June were expressly the several speakers; and President Roland Denne thought it high time that Conservative men and women in this riding rose in their elective might and put "one over G. N. Gordon," the sitting Liberal member for West Peterboro in the Dominion House. Stressing trade depression— particularly in the woollen industry —in Canada to-day, which he attributed to lack of adequate protection, Mr. Denne emphasized that Mr. Gordon had voted for the Dominion Government's tariff policy, a measure responsible for present conditions.

Officers Elected

President—Roland Denne.
First Vice-President—V. J. McElderry.
Second Vice-President—J. H. Spence.
Third Vice-President—Joseph Bell
Secretary—J. F. Strickland.
Treasurer—George Boucher.
Assistant Secretary—Ernest Reid.

Mr. Denne had requested that his name be left out of nomination, he having served as President two years, but J. H. Burnham, Ex-M.P. landed him as a commendably active executive, possessing great organizing power, and he was again the meeting's unanimous choice for head of their organization.

The local member W. H. Bradburn was present and the distinguished visitors of the evening were Hon. James S. Lyons, Minister of Lands and Forests in the Legislature; Major Belford, M.P.P. of East Northumberland, and Col. D. Johnston, M.P.P. of East Peterborough.

And while awaiting the arrival of the minister and his party Mr. Burnham held the meeting's interest in a scathing arraignment of the late U.F.O. administration, which had left office with a deficit of $15,000 in last year's current account.

Mr. Burnham, after remarking that considering that many of those living out of town had telephoned that they were blocked by the snow the attendance was excellent. He then proceeded to show how easy it is for a politician to make a fatal mistake and instanced the case of Mr. Manning Doherty, the only man who had pluck enough to take the leadership of the U.F.O. remnant. Mr. Doherty repudiates in a fiery speech the claim of the Ferguson government that the U.F.O. had left a fifteen million dollar deficit for the year 1922-23 alone and came back with the change that Ferguson had spent a large amount of money.

"Do you know?" asked a Ferguson supporter that this government has had to pay the seven million dollar interest on Hydro bonds which Drury failed to pay?"

"No," said Mr. Doherty.

"Well! They had," said Mr. Ferguson. This made a difference of fourteen millions of dollars in Mr. Doherty's estimate and counter charge which of course totally wrecked his speech and established the fact of the deficit. (Laughter.)

Serious Times

Major Belford referred to the serious times through which the country is passing and spoke for exploitation of our natural resources. Legislation to foster such exploitation he believed would be one objective of the Ferguson Government whom he felt confident were making honest efforts at administrating affairs to the betterment of the Province. "During the last our years," he said, "the U.F.O. had upset the apple cart in every direction and their stupendous failings are coming to light bit by bit." Touching on Drury's huge deficit, he declared that Premier Ferguson and his Colleagues are determined to make expenses balance with revenues and if practicable restore an era of Provincial prosperity as quickly as possible.

Talking of Ontario's natural resources, Major Belford pointed out that there are mines in our own north country—marble and mineral —and he looked for Legislature's encouragement of their development.

Quite a Misfit

Devating a few minutes to criticism of Mackenzie King's government, the speaker denounced it as "a misfit which is not going to remain on the administrative scene much longer." Mr. King, he asrted, must go to the wall at no distant date. They have never been able to take up a definite line of policy, he declared, and consequently manufacturers are afraid to manufacture, merchants are afraid to buy, and farmers are between the devil and the dep sea. Deploring the lack of effort at Ottawa to encourage and foster industry and trade generally, he was of the opinion that Premier King was by nature never intended to be anything bigger than a school teacher.

There's a Difference

Infering that this community is proud of Mr. Gordon as a progressive citizen, the major warned his audience that Mr. Gordon as a private individual is one thing, and Mr. G. N. Gordon, the politician altogether another proposition; for he classes himself a supporter of a Dominion government utterly unfit to rule, and he has his own weak points too. "We are going to have a Federal Election soon," he addtd, "see to it that the country gets back to a Conservative administration. Get your organizations so perfected that when that election bell rings you'll be ready for winning the race. In this connection ht advised of a coming central district Conservative Convention to be held in Peterborough which may eclipse all similar conventions in the Province.

O.T.A. Question

As to this vexed question, Major Belford said the Ferguson administration is going to do exactly what its candidates prmistd in the late elecion campaign—"leave it to the people, who will themselves have an opportunity of declaring for or against the measure."

Lauds Local Members.

Hon. James S. Lyons in his opening remarks, lauded the members for East and West Peterboro as capable representatives on the Government benches. Col. Johnston and W. H. Bradburn, would, he expected, endeavor to get for their ridings a share of the expenditures of his department, and, personally, he would be as generous as practicable.

Making no attempt at defining the policy of the Government, the Minister confined himself to an exhaustive and concise review of the abundant natural resources of Northern Ontario awaiting adequate exploitation; and these resources would, he believed, be aggressively developed by the Ferguson administration. He gave figures, revealing vast outputs and quantities still attainable of silver, gold, platinum, nickel and low-grade iron ore; and he expected the present Provincial administration to especially encourage the development of the latter material. For, he queried, is it possible for Ontario to import coal and raw material from the United States, shop back finished products to that country and other countries to which the U. S. exports the same products, and successfully compete with American prices.

A Great Heritage.

Outlining at length Northern Ontario's vast heritage in forests of valuable pulpwood and hardwood, including birch superior to any in North America, he advanced that the Government should place an embargo on the exportation of hardwood logs. In this regard, he declared, a bill of his providing for such an embargo will be submitted to the Legislature at an early date.

Speaking warmly for the conservation and protection of timber, Mr. Lyons detailed the Government's plan for employing 13 airplanes, to be established in different sections in Northern Ontario. These planes will daily patrol the whole forest area, on the look out for fires, which by their aid can be readily extinguished. This system will also reduce the land force at considerable saving of present expenditure for fire protection. They will also cruise for forest resources.

Reduce Taxation.

At this juncture the speaker elicited pronounced approval from his audience with the assurance that the Ferguson administration is determined to add no new taxation this year and to reduce taxes as quickly as feasible. "Taxation to-day," he said, "is the people's greatest burden, as we have reached the point where, with expenditures by municipalities, the late provincial government, and the present Dominion administration, the public are confronted with a tax of practically $100 per head annually on every man, woman and child.

More Protection.

In conclusion Mr. Lyons declared that what Canada needs is a policy of greater protection; to revert to the days of Sir John A. Macdonald, and build up on the tariff foundation he laid in protection of Canadian industrial and agricultural interests. A high tariff wall has made the U.S., one of the greatest nations in the world, and Canada must follow suit to enjoy similar prosperity, he declared.

Not Figureheads.

W. H. Bradburn, the local member, extolled the Ferguson Administration as one of the best governments that ever sat in Toronto. Its members are not figureheads, he said, but workers—every one—who were found at their post till ten, eleven, twelve o'clock, at night, and even until one and two in the morning at times.

Referring to certain requests he had made of Mr. Lyons's department Mr. Bradburn explained that one idea of his was that settlers on poor agricultural land in the northern part of this riding, might be bonused to locate in more productive districts, and let the country abandoned grow up to timber. Such a policy should be beneficial to all concerned, and considerable road expenditure would be eliminated.

The O.T.A. question, he asserted, rests with the people, "The act will not be tampered with until the electorate have voted on it, and rendered their own decision. That was our policy at the elections, and that is the policy on which we stand foursquare."

Resolutions of confidence in Premier Ferguson and Hon. Arthur Meighen, ad their policies, were adopted unanimously.

Mae Marsh in "Paddy---The Next Best Thing" at the Grand, Monday and Tuesday

A Well-Known Horseman Passed Away Yesterday.

LEXINGTON, Ky., February 23 (Canadian Press).— Michael Bowerman, 77, for nearly fifty years prominent in the trotting horse world, died at his home here yesterday following a long illness.

Mr. Bowerman was a driver as well as a trainer and owner, and won the Kentucky Futurity with General Watts, to whom he also gave the world's record of 2.06 3-4 for a three-year-old stallion.

Recently he sold the last horse in his stable, Morgan Axworthy, which will go to Holland for the improvement of stock in that country.

CORNS

Lift Off—No Pain!

Doesn't hurt one bit! Drop a little "Freezone" on an aching corn, instantly that corn stops hurting, then shortly you lift it right off with fingers.

Your druggist sells a tiny bottle of "Freezone" for a few cents, sufficient to remove every hard corn soft, corn or corn between the toes, and foot calluses, without soreness or irritation.

TRINITY CHOIR HELD A VALENTINE MASQUERADE

Thursday evening in the basement of Trinity Church the choir and their friends held their Valentine masquerade social, at which about 80 were present.

The fancy costumes, many of them original creations, showed great skill and artistic taste of the wearers to whom time and expense must have been secondary considerations in the making of them.

In awarding the prizes for the best costume the judges, Mrs. R. J. Kidd, Mrs. T. Cruikshank and Mrs. Dr. Cragg experienced some difficulty in coming to a decision with respect to the ladies' costumes, so many of them being adjudged worthy of the prize, it was finally left for the company to decide by a standing vote as 10 ladies, one by one passed in review before them, the decision being in favor of Mrs. E. V. Warne, who was awarded the prize for her costume, representing a Honolulu belle.

The prize for the best costume for the men was awarded to Mr. J. Kennett, representing a Spanish cavalier.

Other costumes worn represented "The Stars and Stripes," a Hawaiian belle, Night, bespangled with stars, the Allies, a Turkish lady of rank, the Sheik, a Cracker, Indian princess, and many others.

The comics of the party were seen as Jackie Coogan, the Clowns, Mr. and Mrs. 'Down at Heels,' a mother and her two angelic boys, all of whom were the centre of much merirment.

Games, which occupied the greater part of the evening, were much enjoyed by one and all, after which dainty refreshments were served.

A very hearty vote of thanks was tendered the ladies who acted as judges and to the ladies who had charge of the refreshments.

A very pleasant and enjoyable evening was brought to a close by the singing of the National Anthem.

HEARTS AFIRE

(Continued from page 1.)

"Well, I'm not clever. And, anyhow, I don't ever have the chance to meet a man," Prudence had sighed.

Janet had stared at the younger girl for a moment, and then had said, with a flash of intuition:

"It isn't just your good looks, it's the sheer femininity of you that would always charm—the "something" that one can't define. If a woman's got it, she's got everything, and even her beauty isn't necessary to her. If she hasn't got it, then she's just a looker-on at the great game of ——"

"Life?" suggested Prudence, interest aroused.

"Love, my child. And love is life," said the usually prosaic Janet, with an odd little tremor at her usually firm lips.

"Her affair with Will Ogilvie is going badly," thought sympathetic Prudence, longing to say the right thing, but with innate delicacy afraid to intrude on the other's secret.

* * *

Today, as she fed her fluffy chickens, the girl's thoughts were roaming far afield. In the sweet April sunlight the countryside lay very still and silent, save for the occasional crowing of a rooster, or the song of mating birds.

Then, down the winding ribbon of road that led into the little green world, there came the clopetty-clop of horse's hoofs. Nearer and nearer, Metal ringing on the road.

Prudence wheeled around, her young face bright with interest. Nearer and nearer . . . . here now . . . . over the hedge she could see his silhouette. . . . .

The rider was young and fair and slender—she noticed that at once. Didn't the sun, streaming on his hatless head, turn that polished hair of his to molten gold until he looked like . . . . "like a Norse king or a sun-god!" thought romantic Prudence, and, in an access of shyness, turned her back upon the road.

With a great clatter he wheeled up his horse.

"Say, there! Hi! Can you direct me to Winston Towers?" The voice was young, musical, and rather arrogant. "I've lost my way in these infernal lanes and by-paths. It's a regular Chinese puzzle, hereabouts."

With pretty face as pink as drifted blossom, Prudence started over toward the hedge.

In Monday's instalment the Stranger is agreeably surprised.

GIRLS! A GLEAMY MASS OF HAIR

35-Cent "Danderine" so Improves Lifeless, Neglected Hair,

An abundance of luxuriant hair full of gloss, gleams and life shortly follows a genuine toning up of neglected scalps with dependable "Danderine."

Falling hair, itching scalp and the dandruff is corrected immediately. Thin, dry, wispy or fading hair is quickly invigorated, taking on new strength color and youthful beauty. "Danderine" is delightful on the hair; a refreshing, stimulating tonic — not sticky or greasy! Any drugstore.

CALIFORNIA AND PACIFIC COAST TOURS

During the winter the Pacific Coast States and British Columbia offer a haven of refuge from our rigorous climate, particularly Sunny California.

California has become famous as a winter tourist region because of its excellent climatic condition, its varied and magnificent scenery, the possibilities it affords for all kinds of outdoor sports and recreations, its splendid motor roads, sea-bathing, etc.

The Canadian National Railways offer a wide choice of routes embracing rail and sea trips. Travel one way through Canadian Rockies via Jasper National Park and Mount Robson, the North Pcific Coast Route to Vancouver and Victoria, Seattle, Portland, San Francisco and Los Angeles.

Any agent of the Canadian Nation Railways will be pleased to furnish full information regarding these

CANADIANS WITH "CAT AND CANARY"

Percy Moore and Miss Clara Verdera, Both Canadians.

Percy Moore, who plays the character of the lawyer, Crosby, in "The Cat and the Canary," is a native of Montreal and a graduate of McGill University where he acquired the degree of M. D. After graduation he played the organ in a Montreal church for a couple of years, but, desirous of winning glory at the footlights' glare, he forsook the solemnity of the organ loft and joined a stock company. Since that time he has been in the support of many prominent stars and when the Kilbourn Gordon corporation produced the now famous mystery play, "The Cat and the Canary," he became the general stage director for the firm. In this capacity he staged the four productions given of the play in this country and went to England where he staged the London performance of the piece. During his student days at McGill he was the business manager of the McGill Glee Club and, as that official, will be remembered by many who were interested in the concerts of the club here and in other places. Mr. Moore also directed the Canadian tour of Dan Godfrey and his band.

Another Canadian player in the company and who, like Mr. Moore, was one of the original cast of the Cat and the Canary, is Miss Clare Verdera. This young lady was born in England, but when she was a very young child her father bought a cattle ranch in western Canada, on which our actress was raised. When the war broke out, her father, a colonel in the reserves, was called to the colors and served in France until the close of the fighting. Miss Verdera, a girl of rare beauty, war offered the role of the fortune teller in "Chu, Chin, Chow," and later played the leading role for a time. She has superb soprano voice and some day will be heard in grand opera.

Radway's Ready Relief
CRAMPS PAINS

Sunday Golfers Will Be Subject to a Fine.

FRANKFORT, Ky., February 23 (Canadian Press). — Playing golf in Kentucky on Sunday will be punishable by a fine of $25.00 to 100.00, and a jail sentence of ten to thirty days, under penalties provided in a Bill introduced in the Upper House of the General Assembly by State Senator J. B. Clark of Martin County.

Persons wagering on the outcome of a golf game any day in the week would be liable to the same penalties, under the Bill.

TRADES COUNCIL HAD SOCIAL HOUR

Delegates Referred to the Attitude of Premier Ferguson.

The regular meeting of the Trades and Labor Council was held in the Labor Hall, George Street, Thursday evening, with a large attendance of delegates.

Credentials were received from a number of new delegates. A letter was received from the Canadian Label Committee asking the council to request the members of all affiliated unions to purchase only union label goods wherever possible, and thus patronize the products of their own organizations.

One of the delegates directed the council's attention to the attitude of Premier Ferguson in refusing to recognize the next largest party (the U. F. O. group) in the legislature as the government opposition; at the same time the U. F. O. leader is to receive the salary of the leader of the opposition, whilst the Liberal leader will get the empty honor. The delegate went on to say that the premier, by taking the autocratic stand, was merely defeating his own ends, and that he (the delegate) was fairly safe in saying that the U. F. O. or progressive party, whichever they decided to call themselves, would be very largely augmented after their next appeal to the people.

After the business of the evening was concluded a social hour was spent, when light refreshments were dispensed, and this being the first of its kind that the council has held, it was voted by everybody a great success, so much so that it was decided to repeat the experiment at the next regular meeting, which will be held on Wednesday, March 5.

Constant Headaches And Dizziness.

It is hard to struggle along with a head that aches and pains all the time, and in nine cases out of ten the persistent headaches are due to some derangement of the stomach, liver or bowels.

Undoubtedly the cause must be removed before permanent relief may be had.

Burdock Blood Bitters removes the cause of the headaches, as it acts on every organ of the body and strengthens, purifies and regulates the whole system.

Mrs. Peter Curran, 27 Morrison St., Sydney, N.S., writes:—"I have been troubled for the last five years with constant headaches and dizziness. After trying several remedies, which I found to be of no avail, Burdock Blood Bitters was recommended to me.

B.B.B. did me a world of good, and I cannot praise this remedy enough."

Manufactured only by The T. Mil-

This Gold Seal (printed in dark green on a gold background) identifies the genuine guaranteed Gold-Seal Congoleum Art-Rugs and Gold-Seal Congoleum By-the-Yard, and gives you the protection of our money-back guarantee.

The pattern on the floor is Gold-Seal Congoleum Art-Rug No. 532. The 9 x 12-foot size costs only $18.00.

GOLD SEAL CONGOLEUM GUARANTEE SATISFACTION GUARANTEED OR YOUR MONEY BACK

Freed from the Drudgery of Tiresome Cleaning and Sweeping—

Time to catch up with your sewing and time for recreation besides! It's very easy to understand why women all over the Dominion are replacing their old-fashioned woven carpets with beautiful, sanitary and easily cleaned *Gold-Seal* Congoleum Art-Rugs.

Patterns for Every Room

Until you actually have seen *Gold-Seal* Congoleum Art-Rugs you cannot appreciate what an unusual opportunity they offer for inexpensively beautifying your home. There are richly colored Oriental motifs for living room, floral creations for bedroom and neat patterns for kitchen and bathroom.

Easy-to-Clean—Waterproof

It's really surprising how easily these modern floor-coverings can be cleaned—and how quickly too! Just a few strokes of a damp mop remove every trace of dirt and make the smooth surface spotless, and bright as new.

Gold-Seal Congoleum Art-Rugs are made entirely in one piece, of a remarkably durable material that is absolutely waterproof and germproof. Another desirable feature of these popular rugs is that they lie perfectly flat on the floor without any fastening—yet never turn up at the edges.

Popular Sizes—Popular Prices

9 x 3 feet	$ 4.50	9 x 9 feet	$13.50
9 x 4½ feet	6.75	9 x 10½ feet	15.75
9 x 6 feet	9.00	9 x 12 feet	18.00
9 x 7½ feet	11.25	9 x 13½ feet	20.25

9 x 15 feet $22.50

Gold-Seal Congoleum By-the-Yard, 85c sq. yd.

Prices in Winnipeg and points West proportionately higher to cover extra freight.

Be sure to see these beautiful and practical rugs at your dealer's, or write us for folder, "Modern Rugs for Modern Homes," which illustrates the patterns in full colors.

***Gold-Seal* Congoleum By-the-Yard**

The same durable, waterproof, flat-lying material as the rugs but made in roll form, two yards wide, for use over the entire floor; in a range of beautiful patterns. See price above.

CONGOLEUM COMPANY OF CANADA, LIMITED
1270 St. Patrick St., Montreal, Quebec

Gold Seal CONGOLEUM ART-RUGS

Made in Canada—by Canadians—for Canadians

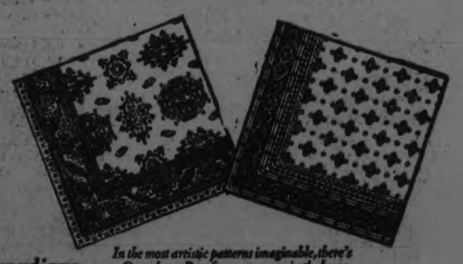

In the most artistic patterns imaginable, there's a Congoleum Rug for every room in the house.

J. C. Turnbull Co. Ltd. Floor Expense is Ended When Congoleum Is Used We Have a Good Selection

The Cressman Co. Ltd. A Full Line of Congoleum by Yard or in Rugs. Home Furnishing Department

Richard Hall & Son We Feature Congoleum as the Most Durable Floor Covering

McBride & Franks Congoleum Rugs in all Designs and Sizes Also by the Yard "FACTORY TO HOME STORE"

Central Ontario League Schedule - Hockey Results - Local Sport

THE BOWMANVILLE FIGHT NO PICNIC

Wonder Some of the Players Were Not Seriously Hurt — Started By a Roughneck.

So many fans have asked for a detailed story of the fight at Bowmanville during the Peterboro-Bowmanville Junior O.H.A. game on Wednesday night last, that the following eyewitness story by one who was there might be of interest. The fracas opened in the second period when one of the fans rushed across the ice and grabbing Referee Cummings declared that the penalty he handed out to Hooper for bodying H. McDougal into the boards was unnecessary and that he was not giving the Bowmanville boys a square deal. When he was ordered off the rink by the manager of the Bowmanville team and on his way another spectator, a kid about seventeen who had got up enough nerve when he had the whole crowd behind him leaped at the referee and grabbed him by the neck. He was also pulled off by the manager of the Bowmanville team and rushed off the ice. The Bowmanville manager then called on the crowd to give the boys a chance to play the game and not loose it by forfeit the crowd then left the ice.

The teams battled on for several minutes, until Lebarr in the Peterboro nets was chased for taking a slash at Cameron with his stick. Cameron who was behind the Peterboro nets after the puck slashed Lebarr several times over the hands and wrists when he was on his knees blocking the corner of the net. When the referee ruled him off, he hesitated a moment to explain to the referee what happened, but didn't have time as the crowd were out after him for taking after Cameron who cut his tracks to the other end of the rink. The crowd followed Lebarr to the penalty box and were itching to get at him. After the ice was cleared the Bowmanville fan took another trip out to the referee and threatened him but a policeman brought him off before he caused any trouble. The rest of the period was finished but the Petes were expecting someone to jump on them every time they came near scoring or checking anyone.

The third period is the one in which the main bout took place, six minutes before the third period was over. Thornton followed in a shot but failed to score. The goalie after clearing the shot slipped and fell on the ice hurting his hand. He declared himself after the game that Thornton never touched him but at the time of the accident the same roughneck leading the rest of his riotous follower swarmed on the ice.

A spectator leaped from the boards and grabbed the referee by the neck. Frenchy Holland who was close by pulled the man off the referee and held him, making no attempt to hit him. Both he and the referee were then piled onto. Harry Dugan who attempted to keep the husky lumberman from the referee was picked up by the neck and carried across the ice. L. Lebarr seeing the way Dugan was treated piled onto the fan but he was soon overpowered by about a dozen wild men who downed him to the ice and punched, kicked and walked all over him. L. Lebarr Sr., Jack Lebarr, Harold Frost who is an old Peterboro boy who played with the Peterboro juniors several years ago and who is now living in Bowmanville with the rest of the Peterboro representatives rushed into the fray to try and make peace but they fared the worst. L. Lebarr Sr., rushed for the fan who had Dugan and between he and Dugan they downed him and were sitting on him to try and keep him quiet when another fellow sneaked up behind Lebarr and smashed him a swift one in the forehead, lifting him into the air a couple of feet to land on the ice on his back. Frost and several other members of the Peterboro gang made for the mob who had Lebarr Jr. on the ice and by throwing and knocking them off they succeeded in raising Lou to his feet once more but badly battered up about the stomach where he had been kicked and walked on. By the efforts of some of the Peterboro boys Lebarr was held back as he was wild to get at the crowd who had him down. J. Lebarr who in an effort to get his father battered every man who got in his way. He was walking over the heads of the crowd and poking every one who made a dive at him.

Referee Cummings was amongst the enraged crowd during the battle and when it was all over he was found and carried off the ice unconscious. Louie Lebarr the local net guardian was also helped off the ice when Manager Jackson and Lou Lebarr ordered their team of the ice. After a few minutes the boys were all rounded up and taken to the dressing room where two different doctors examined Lebarr and found him not seriously hurt but just out of wind and strained about the waist where he was trampled on. In the report in the Toronto papers it stated that the game was called after the fight, but this was an error for Referee Cummings was unconscious for ¾ of an hour after the fight and could not call it. It also stated in some of the Toronto papers that the fight was caused by some out-of-town rowdies, pertaining to a couple of fans from Port Hope. This is ridiculous for anybody with eyesight could see that the Bowmanville fan was the cause of it all when he went onto the ice and grappled and threatened the referee.

It was reported that two official O.H.A. referees were present at the rink and that the Bowmanville team asked the Petes to go ahead and play the game with these two referees but they refused to do so. This is all bunk as the game couldn't be started without Referee Cummings giving his orders and he was unconscious.

Took Leaf From The Soccer Book

The Toronto Star says: "The O.H.A. Sub-Committee took a leaf out of the English soccer book of regulations when they closed Bowmanville Rink to O. H. A. hockey for this season, because the Bowmanville club did not protect Referee Bill Cummings from assault by rowdy spectators during the Peterborough-Bowmanville junior game Wednesday. The Bowmanville excuse that out-of-town ruffians injured Cummings did not absolve the club. It is about time that hockey clubs woke up to the fact that the O.H.A. holds them entirely responsible for the conduct of spectators who attend matches. The Peterborough-Bowmanville game is to be replayed at Whitby Monday night, and if Bowmanville wins they will have to play all their 'home' games abroad."

HULL'S HUSTLERS WIPE OUT WARSAW

Hitherto Invincible Team Beaten 5 to 2 By Lakefield

LAKEFIELD, Feb. 23.—Hull's Hustlers achieved the apparently impossible last night when they defeated the Warsaw team by 5 to 2 in a fast and clean game on Lakefield ice. Warsaw had been carrying all before them and were considered invincible until they measured up against the hustling hustlers who poker holes in the impregnable defence and bored through the armour plated goal of the visiting team. It was a glorious victory for the home team and delighted the large crowd of local fans who turned out to crowd the rink side. Warsaw brought a good party of rooters to swell the onlookers.

Walter Jackson of Peterboro gave general satisfaction as referee, not hesitating to send several players to the box in every frame. He kept the game clean.

First Period.

Northey was the first to score, followed by Wannamaker with a second for the home team, and R. Darling netted one for the visitors. There were three penalties, two going to Lakefield and one to Wasaw. They were dawn by Northey, P. Hill and R. Darling.

Second Period.

"Squib' Webster rattled one in for Lakefield and S. Hill repeated with H. Darling sandwiching one in between for Warsaw.

Thee penalties were drawn, two of them this time to Warsaw while Lakefield took the third. They were handed to Bowen and H. Darling and P. Hill.

Third Period.

Sherman Hill was the hero of the third peiod, scoring the only goal and bringing Lakefields score to 5 against the opponents 2.

Penalties showed an increase as the play quickened in the trojan struggle that marked the last period, and five were handed out, three to Lakefield and two to Warsaw. The unfortunates were Northey, Sherman Hill (2), H. Darling and Morgan.

The lineups were:

Warsaw—Goal, Wasson; right defence, H. Darling; left defence, Morgan; centre, R. Darling; right wing, Bell; left wing, J. H. Darling; subs, Bowen and Payne.

Hustlers—Goal, Graham; right defence, Northey; left defence, Hull; centre, Percy Hill; right wing, Sherman Hill; left wing, W. Webster; subs, F. Wannamaker and Sherin.

LADIES' GAME POSTPONED.

LAKEFIELD, Feb. 23.—The game between Campbellford and Lakefield ladies here planned for last night was postponed when the visiting team was unable to get through.

A Stubborn Cough Loosens Right Up

This home-made remedy is a wonder for quick results. Easily and cheaply made.

Here is a home-made syrup which millions of people have found to be the most dependable means of breaking up stubborn coughs. It is cheap and simple, but very prompt in action. Under its healing, soothing influence, chest soreness goes, phlegm loosens, breathing becomes easier, tickling in throat stops and you get a good night's restful sleep. The usual throat and chest colds are conquered by it in 24 hours or less. Nothing better for bronchitis, hoarseness, croup, throat tickle, bronchial asthma or winter coughs.

To make this splendid cough syrup, pour 2½ ounces of Pinex into a 16-oz. bottle and fill the bottle with plain granulated sugar syrup and shake thoroughly. If you prefer, use clarified molasses, honey, or corn syrup, instead of sugar syrup. Either way, you get 16 ounces—a family supply—of much better cough syrup than you could buy ready-made for $2.50. Keeps perfectly and children love its pleasant taste.

Pinex is a special and highly concentrated compound of genuine Norway pine extract, known the world over for its prompt healing effect upon the membranes.

To avoid disappointment, ask your druggist for "2½ ounces of Pinex" with full directions, and don't accept anything else. Guaranteed to give absolute satisfaction or money promptly refunded. The Pinex Co., Toronto, Ont.

SCHEDULE FOR THE BASEBALL CIRCUIT HERE

Peterboro Opens Season at Belleville With Game at Home on May 24th.

TWO SECTIONS.

OSHAWA, February 23. — The following schedule for the four team circuit of the Central Ontario Amateur Baseball League for the coming season has been mailed ot to the different clubs to-day by Secretary Jack Nott of the League at Oshawa, and calls for the opening games to be played in Kingston and Belleville, on Wednesday, 21st May, while Peterborough and Oshawa will play at home on Saturday, 24th May.

The schedule is divided into two sections, the winners of each to begin the play-off for the championship on Saturday, 16th August, the league winner to be ready to go into the play-offs of the Ontario Baseball Amateur Association on the fourth Saturday in August as provided for in the constitution of the Ontario body.

The following is the complete schedule:

First Half.

Wednesday, 21st May—
Oshawa at Kingston.
Peterborough at Belleville.

Saturday, 24th May—
Belleville at Oshawa.
Kingston at Peterborough.

Wednesday, 28th May—
Belleville at Kingston.
Peterborough at Oshawa.

Saturday, 31st May—
Kingston at Belleville.
Oshawa at Peterborough.

Wednesday, 4th June—
Oshawa at Belleville.
Peterborough at Kingston.

Saturday, 7th June—
Belleville at Peterborough.
Kingston at Oshawa.

Wednesday, 11th June—
Peterborough at Kingston.
Oshawa at Belleville.

Saturday, 14th June—
Kingston at Oshawa.
Belleville at Peterborough.

Wednesday, 18th June—
Oshawa at Peterborough
Kingston at Belleville.

Saturday, 21st June—
Belleville at Kingston.
Peterborough at Oshawa.

Wednesday, 25th June—
Oshawa at Kingston.
Peterborough at Belleville.

Saturday, 28th June—
Belleville at Oshawa.
Kingston at Peterborough.

Second Half.

Tuesday, 1st July—
Oshawa at Peterborough
Kingston at Belleville.

Saturday, 5th July—
Belleville at Oshawa.
Kingston at Peterborough.

Wednesday, 9th July—
Oshawa at Kingston.
Peterborough at Belleville.

Saturday, 12th July—
Belleville at Peterborough.
Kingston at Oshawa.

Wednesday, 16th July—
Peterborough at Kingston.
Oshawa at Belleville.

Saturday, 19th July—
Peterborough at Oshawa.
Belleville at Kingston.

Saturday, 26th July—
Kingston at Oshawa.
Belleville at Peterborough.

Wednesday, 30th July—
Oshawa at Belleville.
Peterborough at Kingston.

Saturday, 2nd August—
Kingston at Peterborough.

Monday, 4th August (Civic Holiday)—
Belleville at Oshawa.

Wednesday, 6th August—
Peterborough at Belleville.
Oshawa at Kingston.

Saturday, 9th August—
Peterborough at Oshawa.
Belleville at Kingston.

Wednesday, 13th August—
Kingston at Belleville.
Oshawa at Peterborough.

The above arrangement leaves Saturday, 16th August, Wednesday, 20th August. and Saturday, 24th August for the play-offs between section winners.

WRESTLING MATCH UNFORTUNATE END

Bill Leon, Giant Greek From Boston, Fell From Ring and Injured His Shoulder.

TORONTO, Feb 22 —What promised to be one of best wrestling cards in Toronto in years came to an unfortunate ending at the Labor Temple last night when Bill Leon, the giant Greek from Boston, rolled out of ring and after falling three feet injured his shoulder

The match was awarded to George Walker, the Canadian champion The men had wrestled nearly half an hour when the accident occurred Leon, who weighed 220 pounds, had 30 pounds on Walker

In the first bout Walter Smith, the St Louis middleweight, forced Russell McQuarry, of Barrie, to surrender two falls The other was a fifteen-minute match between August Jokenen, Finn, the heavyweight and Joe Novak, Minneapolis, middleweight Novak stood Finn off for 12 minutes and then fell into a half Nelson and body hold and looked to be down The Finn thought so too, but he let go before the fall was signalled and Novak got behind him and hung on until expiry of the time Novak has challenged Finn to a mixed match

SELECTION HARRIS WAS SURPRISE FOR THE WASHINGTON BALL FANS

Failure of Roger Peckinpaugh to Land Manager Job Puzzles Washington Fans

WASHINGTON, Feb. 23.—After months of waiting Clarke Griffith has announced the Washington manager for the coming season. Stanley Harris, brilliant second baseman, gets the job.

The selection of Harris as the next leader of the Nationals occasioned among the fans as much surprise as did the appointment of Bush last spring.

In naming Harris Griffith is again courting danger. Harris is a great ball player, but his ability as a leader is questioned.

Harris, even though he is a star second sacker, ranking next to the great Eddie Collins, is not popular with the local fans.

Harris has been unfortunate in that he has played his poorest ball at home. When he made an error it invariably turned into a run. No player on the Washington club was criticized more than Harris last season.

Unless Harris makes good from the jump he is in for a strenuous season. Incidentally the burden of managing the club may seriously affect his playing.

Why has Griffith failed to give Roger Peckinpaugh, brainy infielder, a chance to prove his managerial worth?

Washington fans have been puzzled over that question ever since Outfielder Zeb Milan was made manager of the 1922 aggregation.

When Peckinpaugh was secured from New York, it was understood that Griffith regarded him as managerial timber. When Manager George McBride was forced to retire from the game Peckinpaugh was the unanimous selection of the sport writers as his successor.

President Griffith crossed them up by appointing Clyde Milan who

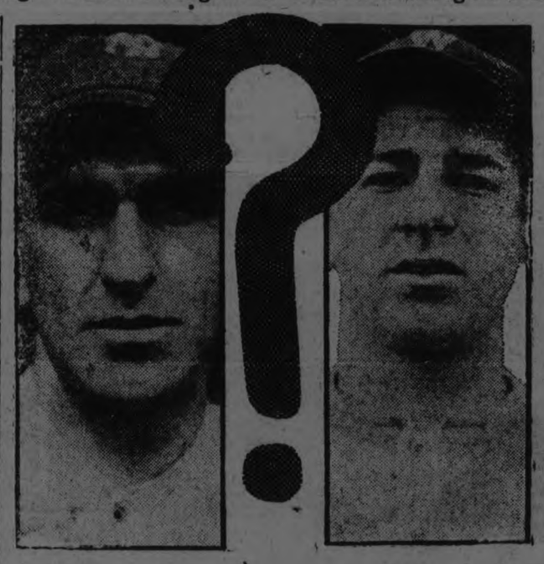

ROGER PECKINPAUGH. STANLEY HARRIS.

failed to deliver.

The selection of Milan over Peckinpaugh was a big disappointment to the crack shortstop. It showed in his play that season, Peckinpaugh having one of the poorest years of his career.

It so happened that Owen Bush and Peckinpaugh are great friends. When Griffith again surprised fandom by selecting Bush, Peckinpaugh was pleased. He reported in great shape, played his head off and was perhaps the most valuable shortstop in the American League last year.

Fandom is wondering if the selection of the youthful Harris over Peckinpaugh will be as disappointing to him as was the naming of Milan.

LAKEFIELD CLUB HOLDS BONSPIEL

J. C. Strickland's Rink Won the FitzGerald Trophy This Year.

LAKEFIELD, Feb. 23. — The FitzGerald trophy for the local competition in the curling club was won by J. C. Strickland's rink this year, namely, Frank Pearson, S. J. Charlton, E. A. Tanner, and J. C. Strickland, skip.

The runners up were: E. H. Northey, E. Watson, James Miller, and D. H. Charlton, skip.

Dr. Moore won the Consolation prize.

The standing of the rinks was as follows at the close of the competition on Tuesday night:

Rink.	Won.	Lost.
Strickland	12	2
Charlton	11	3
Tanner	10	4
Ridpath	9	5
Millar	8	6
Crawford	8	6
Jory	7	7
N. A. Moore	6	8
Gibson	5	9
Chittick	6	8
Galvin	5	9
Sutton	6	8
Dench	4	10
Jull	5	9
Dr. Moore	3	11

The Bonspiel.

The local Bonspiel opened as follows on Wednesday night for the Casement Cup:

Strickland 5; Jull 8.
Gibson 6; Tanner 8.
Dr. Moore 13; N. A. Moore 4.
Dench 11; Jory 1.

On Thursday night the following games were played:

Chittick 7; Galvin 8.
Ridpath 9; Crawford 11.
Miller 6; Sutton 7.

A special game was played on Thursday night, known as the Tankard special, between Strickland and Ridpath's rinks. The result was 12-11 in favor of Ridpath.

SECOND ROUND—
Tanner 8; Jull 9.
D. Moore, 6; Galvin 12.
Dench 13, Crawford 7.
Sutton, 2; Charlton 15.

To-night Jull and Galvin, and Dench and Charlton, winners of the second round, will play off and probably enter the finals.

KITCHENER 6; NIAGARA 0.

KITCHENER, February 23. Canadian Press. — When Kitchener Juniors invade Humberstone on Tuesday night in the fourth round of the O.H.A. series they will carry a safe lead by reason of their 6-0 win here last night over the Niagara Peninsula team. The win was a clean cut and decisive one. The Kitchener players showed more polish than their opponents, and had they not been a little under par on their team play might have run up a larger score.

KINGSTON CAME FROM BEHIND.

KINGSTON, February 23. Canadian Press. — Starting their game four goals down on the round, Circle Six, Kingston, tied Belleville on the round in the O.H.A. Junior Series, and winning last night's game 5-1.

The match was fast and exciting, with a good crowd attending. Lloyd for Belleville, and Kirby and Patterson for the locals were stars, with Wardaugh of Belleville and Lawless of Kingston, also doing good work.

SANTAL CAPSULES MIDY — Easy to Take—Quick to Relieve — CATARRH of the BLADDER — Safe, Successful — Each Capsule bears name 2/- (MIDY) — Beware of counterfeits

HOCKEY RESULTS

The results of last night's hockey games were as follows:

Senior O. H. A.

Hamilton 9; Parkdale 3.

Intermediate O.H.A.

Niagara Falls 6; Milton 2.
Milton wins the round 9-2.

Junior O. H. A.

Owen Sound 5; Varsity III 0.
Owen Sound wins round 12-3.
Circle Six 5, Belleville 1.
Round is tied up 6-6.
Kitchener 6; Humberstone 0.

Western Canada.

Calgary 2; Edmonton 1.

Senior Manitoba.

Selkirk 4; Port Arthur 3.

Inter-League A.

Regina 2; Victoria 1.

Junior N.O.H.A.A.

Cobalt, 6; Timmmins, 3.
A.—Played Thursday.

Harry Greb Gets a Decision Last Night.

OAKLAND, Cal., February 23 (Canadian Press). — Harry Greb, middleweight champion, won a decision in a four-round boxing match here yesterday from Jack Reeves, of San Francisco. They fought at catchweights, Greb weighing 164 pounds and Reeves 165 pounds.

The fight was one-sided, the champion being credited with having the better of every round.

Greb at no time brought into play his hardest blows.

BOWMANVILLE TO PLAY AT WHITBY

Game With Peterborough Will Be Played Over Again.

TORONTO, Feb 22 (Canadian Press) —Sub-committee of Ontario hockey association, at meeting held here last night, decided that University of Toronto, having finished its schedule in second place under sub-committees interpretation of arrangement mutually agreed upon, qualifies to meet Hamilton Tigers in play off for the championship of senior group No 1 on Tuesday and Friday of next week First game takes place in Hamilton

Peterboro-Bowmanville junior game played in Bowmanville on Wednesday, February 20, and which was called with six minutes to play owing to the referee being assaulted by spectators, who crowded on the ice, was ordered replayed at Whitby on Monday, February 25th In view of refusal of Bowmanville police to give the referee protection and clear the ice so that the game could proceed, no further O G A games will be permitted in Bowmanville rink this season

SCHEDULED BOUTS OFF.

NEW YORK, February 23 (Canadian Press). — Madison Square Garden, prevented from staging a scheduled boxing show next Monday night because of the suspension imposed by the State Athletic Commission as a result of the recent Marks-Villa flyweight title fiasco, will resume fistic activity with two 12-round feature matches next Thursday night.

HOW MAN O'WAR COLT GOT ITS FREAK NAME

By HISSELF.

Race horses often get their names in a most peculiar manner.

For instance, there is By Hisself, a two-year-old by Man o' War, who makes his racing debut this spring.

How did the colt get such a name as By Hisself? Here is the story.

Two colored swipes at a New Orleans track were arguing the relative merits of the horses going to the post that day. One of the swipes was very positive in his opinions. The other taking exception to his turf knowledge, said:

"If you know all about horses, tell me the name of the greatest horse in the world."

"That's easy," replied the positive one, "Man o' War, of course."

"Well, you guessed that one right, now tell me who Man o' War is by?" The positive one was puzzled, then a smile played over his face as he answered.

"Well, I tell you, any time I see that horse go he was all by hisself."

The story gave the owner of Man o' War a big laugh and one of the first colts by Man o' War was named By Hisself.

Smoke
OLD CHUM
The Tobacco of Quality

Sealed Package (which keeps the tobacco in its original condition) 15¢
also in ½ lb. tins

BOWLING

CITY TEN PIN LEAGUE.

In the City Ten Pin League at Solomons Alleys the Quaker Oats sprang a surprise and took two from the C.P.C. tying them with Crescents for first place. Dedman was high with 533.

Following are the scores:

C.P.C.—				
Smithson	144	164	125	433
McDonald	135	165	144	444
Firth	160	174	143	477
Dedman	215	165	153	533
Heckman	136	145	185	470
	790	813	754	2557
Quakers—				
Donnelly	101	135	166	402
Turner	161	152	146	459
Cunningham	139	189	164	492
Brooks	186	146	172	504
LeBlanc	124	198	138	460
	711	820	786	2537

EXAMINER LEAGUE

Last night in the Examiner League the Linos by taking two out of three from the Jobbers won the championship of the Examiner league. Long was high with 654.

Following are the scores:

Jobbers—				
Baker	142	207	129	478
Anderson	128	169	119	436
Dunkley	181	136	217	534
Long	243	258	153	654
	694	770	618	2102
Linos—				
G. Johnson	182	138	183	503
Hayward	193	132	175	500
Gray	201	181	156	538
McCauley	154	138	154	446
	730	589	668	1987

MERCANTILE LEAGUE

Last night at Solomon's Alleys in the Mercantile League the Bell Telephone took three straight from the Lockworks. The Bell Telephone roll-2851 for their three games. Lush was high with 728 and had high single of 323.

If you want to see some good scores gaze below:

Bell Telephone—				
Brown	182	202	170	554
Gray	159	318	193	670
Long	136	147	140	423
Lush	323	191	214	728
Elliott	147	120	209	476
	947	978	926	2851
Lockworks—				
Thomas	240	137	108	404
McEntee	114	131	133	378
Taylor	110	129	191	439
Burke	134	153	189	476
Page	141	179	203	523
	757	729	824	2310

CAMPBELLFORD CURLING

CAMPBELLFORD, Feb. 23.—The following games were played last evening:

C. Duncalfe	G. Nicol
James Gay	M. West
H. Denike	R. Dunk
W. Wiggins, Sk. 14	R. H. Cole Sk. 8
P. J. Kelly	Dr. Murphy
J. Sanders	J. I. Adams
J. Jeff	C. W. Palliser
W. Meiklejohn Sk. 4	F. J. Smith Sk. 12

WON DOG DERBY.

Ashton, Idaho, February 23 (Canadian Press). — Eighteen-year-old Olcott Zarn won the 25-mile American dog Derby here yesterday.

Young Zarn in past races always placed well, but his win was unexpected.

There is Health and Vigor

in a glass of O'Keefe's Imperial Ale, Lager or Stout. Wholesome, pure and satisfying to the palate, O'Keefe's Imperial Brews have all the beneficial tonic qualities and food value of hops and barley, combined in delicious beverages.

O'Keefe's Brews are sold at hotels, restaurants and cafes.

ORDER A CASE FROM

J. M. BROOKS & CO
Distributor for Peterboro,

MADE BY
O'KEEFE'S—Toronto

Capitol Entertainment

Monday-Tuesday
Wednesday

IN
HELL'S
KITCHEN

That notorious rendezvous for the crooks of New York's Great East Side—gunmen, dope peddlers—

All shown as they live their lawless hunted lives in

REX BEACH'S

Epic of a gangster's regeneration

"BIG BROTHER"

WITH
TOM MOORE
RAYMOND HATTON
EDITH ROBERTS

A Thrilling Story of the Gangs and Gunmen of New York!

"Promise me you'll bring him up decent—and not to live this rotten life", were the dying gangster's last words—and the Boss of the Underworld started out to keep his promise to a pal; to be a Big Brother to this homeless kid. A Great Big Thrilling Story Wonderfully Told!

THEATRES

AT THE CAPITOL

A CAPABLE CAST IN TOM MOORE'S "BIG BROTHER"

Tom Moore Raymond Hatton and Edith Roberts are Featured

The Allan Dwan Paramount production of "Big Brother," a Rex Beach novel, which will be shown at the Capitol Theatre on Monday, Tuesday and Wednesday next to remain for three days, is supplemented by a cast of worthiness and repute.

Heading the list of popular players, who bring the famous story to the silver sheet, is Tom Moore in the role of Jimmy Donovan, the leader of the Car Barn gang on New York's lower East side. It is doubtful if Moore ever had a more appropriate role. Edith Roberts, whose recent return to the studios after an illness finds her in greater popularity than ever, plays the feminine lead. Then there is Raymond Hatton, also featured in the role of a dope fiend; Mickey Bennett, the talented seven-year-old player, Charles Henderson, Joe King Paul Panzer, Neill Kelley, William Black, Milton Herman, Florence Ashbrook and Yvonne Hughes play in support.

"Big Brother" is a penetrating story of the lower East side, realistically and adroitly done. In Jimmy Donovan the author, Rex Beach has painted a character humane and lovable. The story concerns the resolutions of the gang leader to correct his ways after his lieutenant had been killed by the bullet from the gun of a leader of a rival gang. In dying the lieutenant had asked his chief to take care of his little brother and to bring him up 'different.'

The elements working against the gang leader, the depth and sincerity of his live for Kitty, the angel of the district, the machinations of Cokey Joe, the dope fiend, and the final triumph of Jimmy Donovan provide sympathetic and convincing entertainment and true testimony of the genius of Mr. Dwan and Mr. Beach

AT THE ROYAL

The programme now playing which has been attracting such large audiences, closes to-night with the usual two performances at 7 p.m. and 9. William Duncan, in "The Steel Trail" is full of the thrills one expects to find in one of his productions, while the Zane Grey story, "Heritage of the Desert," is a perfect example of its kind. Both vaudeville offerings are better than most acts seen in quite a time.

DID YOU KNOW THAT—

George Du Maurier, who wrote "Trilby," was himself an artist and an inhabitant of the Quartier Latin, in Paris?

He drew his own illustrations for the novel?

Richard Walton Tully, who produced "Trilby" for the screen, followed those illustrations closely in costuming his cast?

The novel was an instant success, its vogue amounting to a sensation?

The greatest contemporary stars sought to appear in its dramatization, and

Virginia Harned created the role of Trilby on the stage with

Wilton Lackaye as the first Svengali?

In making the immortal novel into a screen production of opulent beauty, Richard Walton Tully employed a notable all-star cast, including Andree Lafayette, Creighton Hale, Arthur Edmund Carewe, Philo McCullough, Wilfred Lucas, Francis McDonald, Maurice Cannon, Max Constant and others?

And that "Trilby" is a first National attraction now being presented at the Royal Theatre on Monday, Tuesday and Wednesday?

D. W. GRIFFITHS LISTS 'FURY' AMONG SCREEN'S GREATEST

Comes to the Royal next Thursday

Pronounced by D. W. Griffith to be one of the greatest pictures ever produced and a documnt from life, Richard Barthelmess' new starring production, "Fury," in which Dorothy Gish plays opposite him, is a classic of the sea. Unlike the way most pictures of the sea are made, Mr. Barthelmess and his supporting company lived for three weeks on an old schooner minus all comforts and conveniences, undergoing the same experiences as fall to the men who still sail the seven seas in wind jammers.

"In spite of the hardships it was the most fascinating journey I have ever taken," Mr. Barthelmess says: "The mathematics of navigation became clear to me. I learned to read the compass and to steer by it. The stories some of the old salts would tell of their experiences were romance carried to the Nth degree."

VAUDEVILLE FOR MONDAY AT ROYAL.

Four vaudeville acts have been contracted for next week by the Royal management. The two for the first half include Moore and Shy, a laughing act that has played the best houses in the larger cities, and Irving and Ellwood, a refined harmony singing duo that will more than satisfy Royal patrons. The novelties for the last half of the week will be announced later.

AT THE REGENT

"THE WHIP" SCORES HEAVILY AT THE REGENT.

Big Photo-Play of Heart Interest, With Many Thrills, Seen By Big Audiences.

For powerful, gripping and intensely interesting scenes no photoplay ever shown in the Regent Theatre eclipses "The Whip" which opens a 3 days' engagement at the Regent Monday.

The story is a combination of love and romance of the race track, and shows some startling original scenes that make the audience sit almost breathless for minutes at a time.

There are thrills galore and tense situations throughout the two hours it takes to unfold the spirited story, which is a monument to the photographers' art and the director who conceived the situations and effects.

There are several climaxes, each one more exciting than the other, but the real startling effect is produced when the Saratoga express running at a high rate of speed crashes into a box car cut from a train by the adventurer, splintering it to kindling and throwing engine and cars over the embankmen a twisted mass.

Wonderful Race.

"The Whip," a race horse, is the centre of the plot, of course. It is scheduled for the famous Saratoga handicap. Enemies of the owner and a bookmaker attempt the destruction of the thoroughbred, but in spite of all their attempts, every one of which is frustrated, the Whip with the owner's daughter on its back, runs under the wire a winner, and the villains receive their deserts.

Not the least exciting incident is a race between an automobile and a train, in which the train forges ahead for a short time, only to be headed and beaten by the big racer. Those who are fond of horses and dogs should see this picture.

Entrancing Story.

To Maurice Tourneur, the famous master of photo-play art, belongs the credit of staging this stupendous production, and into this effort he has put action, love story, effects and everything interesting to an amusement seeker. The selection of the scenes must have taken a considerable length of time, and the making of the picture months of patient effort.

The outdoor as well as the interior photography is most artistic and realistic, not a detail of any kind is lacking. To show the wizard of this director, there is a scene in the salon of an ocean liner. As the passengers dance the floor gently rises and falls in perfect rhythm with the roll of the waves.

A Great Scene.

Thousands of spectators attending the races have been brought into the action of the play by the camera man, and the handsome gowns and smart costumes of the men add greatly to the effect.

AT THE GRAND

"SO THIS IS LONDON."

Geo. M. Cohan's famous comedy, "So This Is London," designed to create a better understanding between the people of England and the United States, and at the same time to provide a most enjoyable entertainment, is paying a visit to the Grand, and last evening delighted an audience not nearly as large as the merit of the production warranted. "So This Is London" may not succeed in doing a great deal along the first line mentioned, but as a laugh-producer few comedies that the Grand has housed in years have been so efficient. There are no dull moments, in fact there is a laugh with almost every sentence, and the old Cohan maxim of "sending them away with a laugh" is faithfully carried out.

The comedy pictures an American family, the head of which cannot see nothing good in English people or English customs or anything that is English, paying a business visit to London. On the way Vuer, the son of the American, falls in love with an English girl, whose family are as much prejudiced against the United States as are the American representatives against England. Here are the ingredients for much clever comedy, and the result is a laughing success that ends as might be expected with the union of the lovers and the mutual discovery on the part of the two families that the other fellow's country has much to commend it.

From a Canadian viewpoint it may be that the picture of the English family is overdone, and that the American family on the other hand is shown to much better advantage on the whole, although the weaknesses of both are set forth. However, "So This Is London" has been played in England for many months and has been heartily enjoyed by English play-goers, so there is no reason for Canadians to feel in the least disgruntled.

One could wish, however, that the basic idea of this play had occurred to that brilliant young Englishman now living in New York, P. G. Wodehouse, who is more capable of representing England to the Americans and the United States to the English than any writer who comes to mind. Good as is the present vehicle, Wodehouse could have used the idea and made a sensational success out of it.

A splendid cast gives a sparkling presentation of the comedy. Ralph Locke, who is seen as Col. Hiram Draper, the irrepressible American, carries off a large share of the honors. He makes the most out of a part full of possibilities. Reginald Carrington plays Sir Percy Beauchamp in a Lawrence D'Orsay fashion that adds much to the merriment of the evening. Allen H. Moore is convincing as the young American, and Blossom O'Bryan is excellent as the girl of his choice. A particularly successful interpretation is that of Marjorie Dalton as Lady Duckworth, while Eugenie Du Bois scores as Mrs. Draper, and Barbara Allen does excellent work as Lady Beauchamp. Donald Hall's rendition of the part of Alfred Honeycutt is effective, and the other parts are in good hands.

"So This Is London" is one of the best and most amusing productions of the season, and should attract a capacity audience when it is repeated at the Grand to-night.

"THE CAT AND THE CANARY"

For those who love stories dealing in mystery and romance the attraction coming to the Grand Wednesday, February 23 is one of the most satisfying of all plays of this kind, "The Cat and the Canary." The play is well known here. Its success throughout the country has now become theatrical history. It is one of the styles of plays that the public likes and likes very much. "The Cat and the Canary" is filled with thrills, romance and laughter, the elements that usually make a success of any story or play. For those who have not seen it, it may be said that the story deals with the events that follow the reading of a strange will made by an eccentric old man, who died twenty years before the opening of the play. This misanthopic old person detested all of his relatives and his hatred lasted after his death, for he demanded that two of them who should then be alive gather together in the house where he died at midnight on the twentieth anniversay of his death to hear his will read. There are six of these surviving relatives and they obey the call, each hoping to be a substantial beneficiary of the deceased millionaire. Five of them are doomed to disappointment, for the estate goes to a young girl, a struggling artist. Shortly after the reading of the will the startling episodes of the night commence. The wall opens and swallows up one of the characters, a murder is committed, an escaped maniac with homicidal tendencies prowls about, a claw-like hand reaches out of the air and snatches a valuable necklace from the neck of the sleeping girl. These and other strange incidents afford all the thrills necessary to satisying the most enthusiastic hunter after the weird. There is also a very delightful little romance in the play, in which a young boy, of a very bashful nature, falls in love with the heroine and after a very stormy time manages to win her. Fun there is, too, in abundance. The unwarranted scares of the character—and of the audience itself—brings roars of laughter frequently during the performance. The company that gave such an excellent performance of the play during its long New York run is practically intact and will be seen in it here. Among the players are Sylvia Field, Virginia Howell, Clara Verdera, Florence Huntington, Percy Moore, Carl Eckstrom, Walter Regan, Edmund Elton, Ryder Keene and Franklyn Fox.

Curling News

Four postponed games were played last night at the curling rink, with George Morrow and R. G. Sturgeon playing the closest game of the night. R. G. Sturgeon won by one shot, after Morrow had missed the ring in his last shot by inches. Mr. Morrow turned in a good game, and he piloted his team well, but all of Sturgeon's men turned in a good game.

G. B. Boucher and E. L. Payne also played a close game, the former winning by three shots.

Alex. Kay made the high score of the night, and won from his opponent W. G. Menzie, by the score of 16 to 4.

J. W. McDermid also won from T. O. Donaldson's quartette by the score of 12 shots to 7.

The following is the personnel of the rinks and their results:

R. J. Kidd		W. R. Cormack	
M. Comstock		G. Gimblett	
W. J. Thompson		J. Wiley	
W. G. Morrow		R. G. Sturgeon	
Sk.	10	Sk.	11

R. A. Carman		S. B. Hamilton	
Dr. A. W. Weldon		E. S. Martin	
N. Routly		F. C. Webber	
T. O. Donaldson		J. W. McDermid	
Sk.	7	Sk.	12

J. Selkirk		H. Hair	
H. R. Clifton		A. Brown	
Dr. N. H. Sutton		J. J. Howden	
G. B. Boucher		E. L. Payne	
Sk.	14	Sk.	11

D. McKinnon		A. Ringer	
L. Ackford		H. E. Stinson	
C. R. Larmer		R. Hicks	
		L. G. Dobbin	
A. C. Kay		W. G. Menzies	
Sk.	16	Sk.	4

GRAND Tonight

GEORGE M. COHAN PRESENTS

"SO THIS IS LONDON!"

by ARTHUR GOODRICH

THE LAUGH OF TWO CONTINENTS

A COHAN CAST OF COMEDIANS

One Year in London One Year in New York

PRICES $2.00, $1.50, $1.00, 75c, 50c Plus Tax

GRAND Opera House One Night Only

Wednesday, Feb. 27

A Thrilling Story of Midnight Adventure

The Great New York Cast and the Entire New York Production

AT AND THE ANARY

The Most Exciting Play Ever Written.

Thrills, Laughs
Romance
Surprise

Prices: 50c to $2. Seats Now on Sale.

Tom Moore, Edith Roberts and Raymond Hatton in Rex Beach's Paramount Picture 'Big Brother' An Allan Dwan Production

An exciting moment in "Big Brother", a thrilling story of a gangster's life in New York, featuring Tom Moore, at the Capitol Theatre, Monday, Tuesday, and Wednesday.

The Reincarnation of Trilby

In Andree Lafayette, the Trilby of George Du Maurier's novel *lives again*—from the crown of her golden head to the tip of her perfect feet. You'll want to see this Trilby—you'll want to be held by the magic of her entrancing story. Hers is the romance undying.

RICHARD WALTON TULLY presents his screen version of George Du Maurier's famous novel

"TRILBY"

Life in the Bohemian Quarters of Paris. Its gay comaraderie and undying friendships.

ADDED COMEDIES AND NOVELTIES

MOORE AND SHY
Comedy Riot

IRVING and ELLWOOD
Harmony Singing

ROYAL The Family Theatre
Mon., Tues., Wed.

REGENT Mon. - Tues. - Wed.

ENGAGEMENT EXTRAORDINARY!

THE MOST THRILLING MELODRAMA OF THE SEASON

STARTLING! INTERESTING!

Played Over 12 Weeks in Toronto and All the Large Cities in Canada

NOTE—THIS IS THE ONLY WHIP CO. ON TOUR IN CANADA WITH 8,000 FEET OF NEW FILM

THE WHIP

NOTHING HAS YET BEEN MADE TO EQUAL IT

THE MOST FASCINATING LOVE STORY EVER TOLD

SEE THE Race Between Auto and Train. Terrible Railroad Wreck. Great Horse Race

DON'T MISS THIS SUPER ATTRACTION

PRICES: MAT: 10 AND 15c. EVE: 15 AND 20c.

SPECIAL CHILDREN'S MATINEE TUESDAY AT 4.15

THE FIGHTING BLOOD SERIES WILL ALSO BE SHOWN

GRAND Opera House 2 Days Com. Feb. 25th

He Prayed for a Son—But

Being denied this fondest wish the doughty old General, with true Irish courage, accepted "Paddy" as "the-next-best-thing." She rode to the hounds; was an expert shot; sailed her own boat, and shone as a social leader in her father's great country estate.

And Then Came Love, Plus Trouble

Death took her father, debts swept away her home, and the man she loved was loved by her sister. But Paddy's staunch big heart never falters. Dauntless courage and nimble brain solve the problems. Love turns into the smooth pathway, and she's no longer

Just "Paddy-The-Next-Best-Thing"

Graham Wilcox Productions, Ltd., presents

MAE MARSH

in

"Paddy-the-Next-Best-Thing"

By Gertrude Page

GRAND'S EIGHT PIECE ORCHESTRA

Prices—37c, 27c and 16c. TAX INCLUDED

GEORGE STREET METHODIST CHURCH

Rev. W. Harold Young M.A., B.D., Pastor

Both services will be conducted by the Pastor, the Speakers being

11 a.m.—**Rev. F. W. LANGFORD**

7 p.m.—**Rev. F. LOUIS BARBER**

Both these Speakers are from Toronto and will have Inspiring Messages concerning the Work of the Methodist Church

Soloist for To-morrow: Dorothy Allan Park.

Musical Director: John H. Renwick.

LOCALS

DR. T. P. McCULLOUGH,

Eye, Ear, Nose and Throat Specialist, 166 Brock St., Phone 36W. dtf

DENTISTRY.

Painless Extraction. Nitrous oxide and oxygen. Dr. W. N. Hayes, Barrie Bldg. 90d-110

WOOD FOR SALE.

Beech and Maple, dry cut, 12in., $13.00 per Cord. Also Tamarac cut 12in., dry, $8.00 per Cord.—'Phone 544 r 1-3. 6d-50-757

CONCERT

By St. John's Choir Tuesday Feb. 26th in Parish Hall at 8 p.m. Tickets 35c from members or Kent's Drug Store. Children 25c. 4d-48-745

COAL- COAL!

High grade Anthracite Nut and Stove Coal, $16.50 per ton; large Antharcite Pea Coal, $14.00 per ton, for immediate delivery. Phone 245. Thomas A. Rehill Co'y. 2d47 715

G.W.V.A. DANCE.

To-night G.W.V.A. Hall, 9 until 12 o'clock. Roberts' orchestra. Gentlemen 50c., ladies 35c. Includes war tax.

6 sat.-26-2-9-16-23-1st—316.

COAL AND WOOD

Anthracite Hard Nut Coal ton	$16.50
Good Nut Coke, halt ton.....	7.25
Pea Coal, per ton	13.75
Mixed Wood, 12" dry, load....	4.75

DINSDALE'S 'Phone 153 191 1-2 Charlotte street. dtf

ST. JOHN'S NOTES.

Tomorrow being Sexagesima Sunday, social service is the topic in the Anglican Church. Rev. Dr. Blagrave will preach on that subject in the morning, and in the evening will give the second of a series of sermons on the Ten Commandments.

TYPEWRITERS REPAIRED.

We clean and repair Typewriters, and carry a full line of ribbons in all colors and for all machines. Also carbon paper in all colors and sizes. —Typewriter Service and Supply Co. 332½ George street; Phone 229W. dtf.

AUCTION SALE.

Mr. J. A. Donald, of Seymour East, is holding an auction sale of his farm implements and high grade Holstein stock, on February 27, 1924. Positively no reserve as Mr. Donald has sold his farm. 3d48 763

FOR LIVER SPOTS

An sallow complexion and for ailments arising from torpid action of the liver, take Parke's Liver Tone. It stimulates the action of the liver and tones up the stomach. 50c and $1 bottles, at Bond's Drug Store, corner George and Hunter streets.

SKATES FITTED ON BOOTS 15c. SKATES, CONCAVE GROUND, 15c.

Oil stone finish. Skate straps and leather laces 10c. pair. Cutlery grinding. Special grinder for tubes and thin-bladed skates 15c. pair. Saws filed and set. Skate screws 10c. set. Umbrellas repaired and re-covered. Wm. Taylor & Son, the Sheffield Cutlers, 219 Hunter street west. t.t.s.

SCARAMOUCHE COMING TO CAPITOL THEATRE SOON

The management of the Capitol theatre have announced the forthcoming showing of Rex Ingram's production of Sabatini's great romance of the French Revolution, "Scaramouche," on March 3, 4, 5, 6. Ramon Novarro and Alice Terry, supported by Lewis Stone and a superb cast of players will be seen in this tremendous production. The Capitol announce that despite the fact that this costly production has been shown in many cities at a scale of prices ranging to $1.50 it will be presented at popular admission in Peterboro. "Scaramouche" is considered to be one of the greatest productioss ever made and is conceded to be Rex Ingram's masterpiece.

CONCERT POSTPONED.

The tea and concert which was to be held on Feb. 22nd will be postponed till Friday, Feb. 29th. 2d48 788

P.A.A.A MEETING MONDAY.

An important meeting of the executive of the P.A.A.A. will be held at the Chamber of Commerce, on Monday, Feb. 25th, at 8 oclock p.m.

TEAM WENT TO COBOURG

The P.C.I. basketball team journeyed to Cobourg this morning for a game with the Cobourg scholastic players.

PETERBOROUGH RANGERS BAND.

The members of the band will meet in the armouries to-morrow morning at 10 a.m. sharp.

Y. W. C. A.

All girls and young women are reminded of the special invitation to meet Mrs. Foster of the Dominion Council Y.W.C.A. this evening. A social evening has been arranged as well as an address by Mrs. Foster.

GOLF BALL ENAMEL.

Now is the time to renovate your old stained Golf Balls. We have imported Enamel that is used by the majority of Ball manufacturers. Price 60c ¼-pint can. — White's Cycles and Sports, Ltd., 212 Charlotte Street. 3d-23-25-27

GIRLS' WORK BOARD.

Miss May Gemmell, B.A., Toronto, will meet the Girls' Work Board at the Y.W.C.A. on Monday Evening at 7.30. All the leaders of the Organized 'Teen Age Sunday School Classes for Girls at 8.30.

KEEP THIS DATE OPEN.

And hear Dr. C. Fraser MacTavish, Specialist and President of the Douglas Institute of Toronto, lecturing on "The House Beautiful," and "Fun, Frailties, Foibles and Facts," on Thursday, Feb. 28th. See further announcements. 1d

CONVENTION HERE.

The Peterobrough Fire Fighters are looking forward to the Provincial Convention of Fire Fighters, which will be held in Peterborough for the first time, from August 13th to 15th of this year. The meetings of the convention will be held in the Empress Hotel.

U.F.O. CLUB ENTERTAINED.

At the Peterboro U.F.O. Club meeting held this week, the club was entertained by an excellent radio programme furnished by the Greene Music Company tA the conclusion of the entertainment a vote of thanks was extended to Mr. Morton, operator of the machine.

COME TO THE SUPPER AND CONCERT

Oysters or Hot Meat at St. George's Peterboro South, on Wednesday, February 27, 1924.

Supper will be served from 6 to 8 p.m. Concert will be by some of Peterboro's best talent. J. J. Turner Esq. Mayor of Peterboro, will preside. Tickets for supper and concert 40c For concert alone at 8 p.m. 25c. 2d 23 26 780

JESSIE ALEXANDER RECITAL

It is with much interest that Peterboro hears of the return to her midst of Jessie Alexander, the popular and well known elecutionist, who will be heard in St. Paul's church, Friday evening, February 29th.

Miss Alexander who has recently returned from Europe comes to us with a new roll of "popular recitals" In her recital she will have the assistance of gifted local talent. Tickets 35c. 1d-47-787

OPEN MEETING.

An open meeting of the Well Babies 'Clinic will be held next Tuesday afternoon, 26th February, at 3 o'clock, in the G.W.V.A. Hall. Dr. J. A Morgan will speak on "Emergencies and Accidents Among Children." All mothers should come out to hear him, for the knowledge they may gain will be both practical and useful, also all ladies who are members of the different home nursing circles. The honorary president, Mrs. James Kendry, will occupy the chair. The King's Daughters will serve tea. All are welcome.

LESSONS IN EASY COOKING

—One of the Latest Methods of making a Variety of Lovely Cakes, with very little trouble, will be explained to you Free of Charge at E. F. MASON'S STORE, 429 GEORGE STREET, EVERY DAY NEXT WEEK by a Lady well skilled in the Art of Cooking.

Every lady should taste these delicious cakes.

E. F. MASON

EUCHRE PRIZE WINNERS.

Prizes at the card party held by the Holy Name Society of the Immaculate Conception church, Ashburnham, last evening, were won by Mrs. John O'Toole and Mr. A. Corbin. There was a very good attendance.

TRINTY CHURCH CHOIR.

Will the members of Trinity Church Echo Choir kindly take notice that the final rehearsal will be held in the church on Sunday afternoon, Feb. 24th, at 4 o'clock sharp. A good attendance is requested. Geo. H. King, Organist and Choir Leader.

OPPORTUNITY KNOCKS.

It is for a young business man of good address and character to open. A thriving Canadian Company desires a Peterborough representative. If you have a knowledge of selling it will help, but it is not essential. Only a man of big vision and strict integrity need apply. Box 790, Examiner. 1d-47-790.

GRADED UNION MEETING.

On Tuesday evening at eight o'clock the Elementary Graded Union will hold a meeting in Murray street church, and all teachers of children from three to twelve years of age are requested to attend. Rev. M. C. MacKinnon, who is a specialist in Sunday school work, will give an address, after which the grades will divide under their respective leaders to discuss problems of the different departments.

AT KNOX TO-MORROW.

Men often condemn God and their fellows on circumstantial evidence, thus they wrong God and sentence man to death.

Some men would convict God if they could. At Knox to-morrow morning Mr. Mackinnon will deal with this question as presented in Scripture.

In the evening the Rev. Dr. MacMillan, the musician of the Presbyterian Church in Canada, will have charge of the service.

No one should miss hearing Dr. MacMillan.

FIREMAN'S BALL WAS AN ENJOYABLE EVENT

The second annual "At Home" of the Peterborough Fire Fighters, held last evening in the G.W.V.A. Hall, was a very successful and enjoyable event, with an attendance of 234 pople, an increase over last year's number.

The hall was brightly decorated with bunting and flags. Excellent music for dancing was provided by Follis' Four-piece Orchestra, and a programme of popular and old-time numbers was included in the dancing schedule.

Several tables of cards were played upstairs, and a radio outfit supplied by Vernon Fisk, also added to the enjoyment of the evening.

A committee of members, in charge of arrangements was composed of Messrs. R. Carr, R. Rollo, V. Wilson, B. Mason, E. Marchand, and F. Degan, assisted by various members of the staff.

Catering for dainty refreshments was done by Messrs T. H. Hooper & Sons.

During the evening Mayor J. J. Turner and Aldermen Stocker, Jones and Morrison attended, the two latter remaining to take part in the dancing.

The thanks of the Fire Fighters is extended to Peterborough manufacturers who helped to make the occasion a success, among them the establishments of the Quaker Oats Company, the C.G.E. Company, the De Laval Company, the Bonner-Warth and the Auburn Mills.

GREAT WAR VETERANS HAD SOCIAL EVENING

The orchestra and members of the G.W.V.A. held a social evening in their hall Thursday evening, when a hundred and fifty of the members and their friends were present. The vice-president, Comrade Winterbottom, occupied the chair, and a select programme of music was given by Comrades Staricker, Jaap, Cooper, Keller, Hurlle and Miss Tucker. At the conclusion of the programme, refreshments were served by the Ladies' Auxiliary, and the balance of the evening was spent in old-time dancing, terminating at midnight.

During the evening, an address was given by the president of the Ladies' Auxiliary, Mrs. R. J. Devey, recommending the necessity of co-operation between the G.W.V.A. and the Ladies' Auxiliary, and a brief address was also given by Comrade Winterbottom. Comrade W. G. Nicholls directed the activities of the entertainment committee.

The committee in charge expressed their gratitude to Messrs. Lewis, Nicholls and Jordan, who supplied excellent music for the occasion, also the officers and the members of the Ladies' Auxiliary.

It was decided to continue these social evenings for the balance of the season. The next one will be held on March 20th, when a cordial invitation was extended to everyone present last evening to again attend.

ST. GEORGE'S WOMEN'S GUILD ELECT OFFICERS.

The Women's Guild of St. George's Anglican Church held their annual meeting Thursday evening, Mrs. W. R. Courage presiding. There was a large attendance. Reports of the year's work were given and discussed, and it was decided to hold a birthday party on Shrove Tuesday, and to hold meetings every fortnight at homes of the members.

Elections for the year resulted as follows: Honorary President, Mrs. W. R. Courage; President, Mrs. J. Brownlee; Vice-President, Mrs. A. Cuffe; Secretary, Mrs. E. Brown; Treasurer, Mrs. H. Rew; Visiting Committee in City, Mesdames W. Rew and Robinson; in Monaghan, Messrs. Monks and James.

Miss Ruby Sharp, 478 Sherbrooke street, is spending a few days in Toronto.

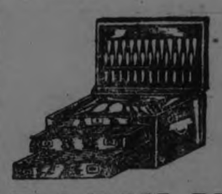

FAMILY PLATE

Knives, Forks and Spoons, with the fancy pieces that go to complete the dinner table, are necessary in every well appointed home. We are showing them in both plain and fancy patterns, with chests to keep them in.

Warne Bros.

DIAMOND HALL

349 George Street

'Phone 880.

Society

On Monday a number of friends and neighbors gathered at the home of Mrs. Bruce Law, McGill Street, for a social hour. Mrs. White, Bolivar Street, poured tea.

Mr. and Mrs. Chas. H. Ackerman entertained for their friends at a dance at the Peterborough Club last evening.

Miss Evelyn Gilbert, of Kingston, is visiting her friend, Mrs. H. H. Dinsdale, Downie street.

Mr. Richard Moore, who was in the city attending the funeral of his sister, Mrs. Jean Bell, has returned to his home in North Tonawanda, N.Y.

The Misses Ruth Halliday, Hazel Roberts and Myrtle Sucee, have returned to Toronto, after attending the funeral of their aunt, Mrs. Jean Bell.

Mrs. M. Wright, who was called to the city to attend the funeral of her sister, Mrs. Jean Bell, returned home to-day.

OBITUARY

JOHN BURNS.

John R. Burns died this morning at 3.30 from heart trouble. Mr. Burns has been in ill-health for about two months, and was in his 75th year.

He has lived in Peterborough the greater part of his life, and for the past twenty-five years has been employed with the William Hamilton Company.

He was a member of the Separate School Board for several years and was also a member of the Catholic Order of Foresters.

He leaves to mourn his loss, besides his aged mother, Mrs. Mary Burns, who resides at 331 McDonnel Street, three daughters, Mrs. W. Whaley, Mrs. G. Dundas, and Agnes, all of this city, and three sisters, Mrs. D. Dunnivan of this city and Julien and Kathleen at home.

The funeral will take place on Monday morning at 9 o'clock from St. Peter's Cathedral, with interment taking place at St. Peter's Cemetery.

A MOTHER SUICIDED.

LONDON, February 23. — Canadian Press. — A woman about 35 years of age, threw a girl of five and a baby boy from the top of the 280 feet Bell tower of Westminster Cathedral and then plunged to the pavement herself, falling near the dead bodies of her children.

The identity of the woman has not been established.

RUGBY GAMES TO-DAY.

LONDON, Feb. 23. Canadian Press —England defeated France by 19 to 7 and Scotland won from Ireland by 13 to 8 in international Rugby games played to-day. The England-France match was played at Twickenham and the Scotland-Ireland match at Edinburgh.

Recommends Vicks For Pleurisy

Quebec Mother Thankful She Can Now Get Vicks In Canada.

Mrs. J. A. Leblond of 114 Rue Galt, Sherbrooke, Quebec, writes: "Vicks VapoRub is not a new remedy for us, because we have used it in our family for four or five years. We got it from the United States. This shows you how much we think of it. We are glad to get it here now for there is nothing better for pleurisy, chest colds, etc.

Here is the last word in treating cold troubles—rub Vicks well in over throat and chest, get into bed and have the coverings loose about the neck. All night long you breathe in the healing vapors of Camphor, Menthol, Eucalyptus, Turpentine, etc. The application also acts like a heating liniment or plaster. Usually colds go in one night and croup is commonly relieved in 15 minutes.

Vicks comes as a salve—the external direct treatment for all cold troubles—absorbed like a liniment and inhaled as a vapor.

Vicks is the ideal treatment for children' cold troubles; it avoids so much internal dosing.

At all drug stores, 50c a jar. For a free test size package write Vick Chemical Co., 344 St. Paul St., W., Montreal, P.Q.

Though Vicks is now in Canada it has a remarkable sale in the States. Over 17 million jars used yearly.

LOTS CAT MEAT ON THE MARKET

Calves' Head With Eyes Thrown in For Good Measure—A Grim Visitor.

The Grim Visitor who reached out a shadowy hand and took to his Father's home a patron of the farmers' market this morning, left little trace of his swift coming.

Half an hour later, the buying and selling of food and the clatter of voices progressed with just as much vigour as on an ordinary day. While the dead man was being carried down the stairs, men and women were haggling over the price of fowl.

Offerings were scarce in the basket section this morning.

"Who would want to come in over those roads if they didn't have to?" asked a woman who had driven in eight miles, and came "because the hens were killed," and she thought she had better bring them in.

A few samples of fowl decorated the tables, at prices of 28 and 25 cents a pound.

Downstairs, a gentleman vendor exhibited a frigid bird that wanted a price of 30 cents a pound from a prospective purchaser.

The men on the open section keep their prices up when it comes to competition with the ladies upstairs.

Butter and eggs were fairly plentiful, both at half a dollar for a pound and dozen, with butter in some instances getting 48 cents a pound.

Cream was 30 cents a pint.

In the open market, there was a forlorn space where the fish man usually disposes of his finny wares.

Many of the farm horses stood tethered to their carts, in contrast to the regular practise of removing them from the shafts during the session of the market. Buying was listless.

Frozen carcasses this morning included portions of veal, selling for 15 and 18 cents a pound. Beef was 10 and 12 cents, pork 14 and 16 cents.

A novelty in the way of meat delicatessen centre contained many stray tit-bits. A subject under discussion by two Celesttials, involving much swift sing-song, was the relative merits for a tasty meal of a veal liver of maroon shade that could be had for 40 cents and the cheaper liver of a pig that had the heart and lights accommodatingly thrown in for two bits.

Companioning these delicacies was a calf's head skinned, the ears shorn away, the eyes thrown in for good measure. This was 15 cents. The owner declared that calves' brains are prized by some epicureans, and that another toothsome morsel in demand by one lady is the rolls of fat that lie adjacent to the stomach of a fat porker.

A pig's head, complete with ears and snout, was 40 cents.

Bunches of celery could be had for a dime. A solitary load of hay was $15.00 and there was less wood than usual on sale. A good big load of hardwood went for $15.00. Mixed loads ranged in price from $9.00 to $12.00.

The auctioneer had a good-looking roan colt for sale, and a white-splashed black yearling, for which he strove to get $45.00.

ANOTHER PEACE CONTEST

ROME, Feb. 23. — (Canadian Press).—Tomasso Tittoni, President of the Senate, yesterday announced the details of the peace prize contest of $3,900 offered by Edward A. Filene, of Boston, which is to be competed for by Italians. Among those serving on the committee with Signor Tittoni are Professor Luigi Luzzatti, former Premier, and Signor Salandra, who also has been Italy's Prime Minister. The contest will close June 30. The first prize will be 100,000 lire, the second 30,000, and the third 20,000. There also will be twenty awards of 2,000 lire and others for smaller amounts.

HUDSON BAY RAILWAY

WINNIPEG, February 23 (Canadian Press). — The first organised steps in Manitoba to effect the completion of the Hudson Bay Railway were initiated here yesterday in the formation of the "On to the Bay" Association, composed of leading citizens of Winnipeg.

Premier Braeken was elected hon. president, and ex-Mayor C. F. Gray, provisional president.

WOMEN'S ASSOCIATION HAD A GOOD MEETING

Last evening, Mrs. C. Perry, president of the Peterboro Liberal Women's Association, threw open her handsome home on Brock street for a very successful meeting of the organiation attended by about thirty of the members. The evening took the form of an informal discussion of plans for the work of the club. Arrangements were made for holding monthly meetings, at which special speakers will be present. An interesting programme of future events was also sketched. G. N. Gordon, K.C., M.P. Deputy Speaker of the House of Commons, and Mr. J. J. Duffus were present. After the business meeting, dainty refreshments were served by the hostess. An interesting musical programme was rendered, with vocal solos by Mrs. F. Flagler, Mrs. R. Bugg, Miss Minnie Allen and Miss R. Hardwick. The entire meeting was characterized by a deep enthupsiasm among the members which promises well for the future activities of the association.

BIRTH.

THORNDYKE. — On 23rd February, 1924, to Mr. and Mrs. Stewart Thorndyke, 597 Bethune Street—a daughter (Shirley Jean).

"AN HOUR WITH SIR J.M. BARRIE"

"An Hour with Sir J. M. Barrie" was enjoyed with the speaker, Rev. Dr. Alex. McMillan of Toronto, at a meeting of the Women's Canadian Club in the Public Library hall, yesterday afternoon, when a goodly number of ladies listened to the soft pleasantness of the revenend gentleman's Scotch accent, as he spoke, with a slow, clear enunciation, of Barrie and his life and works. An evident deep appreciation and love for J. M. Barrie and his work was manifested in the address, which brought out in droll fashion, the whimsical, delicate humour of the author and set a picture of him before the audience.

Saying that Barrie has drawn his own portrait for his readers in various books, the speaker referred to the "Auld Licht Manse", "Auld Licht Idylls," "A Window in Thrums," "The Little Minister," "Sentimental Tommy," "Tommy and Grizel," and "Margaret Ogilvie," as presenting the likeness of the author in their storied pages. From "Margaret Ogilvie", to finish his lecture, he read, in admirable style the chapter dealing with "R.L.S." that wonderful tribute to the work of Robert Louis Stevenson. Several references were mad, also of the famous Rectorial address given at the University of St. Andrew's, when Barrie said: "Mighty are the universities of Scotland and they will prevail, but even in your highest exaltation never forget that there are not four, but five universities. The greatest of these is the poor, proud home you came out of."

"A Window in Thrums," the book which took London by storm, was a delineatin, said the speaker, of the life of the little village of Kerrymuir in Forfarshire, where Barrie was born, and where the hand-loom wevers toiled for that which would provide them with a place in the cemetery when they died. The word "Thrums" for the village was from the well-known expression of the weavers; "threads and thrums."

The school life of the author was noted, from the time when he attended the 'hankie' school, so called because it was an aristocratic establishment that demanded of its scholars the possession of a pocket handkerchief, to his university days in Edinburgh, secured through hard privation on the part of his mother. "An Edinburgh Eleven," by Barrie immortalizes the memory of many of his professors at the college, and humorous reminiscences of those times, with which the speaker was very familiar, having attended the same university at about the same time with Barrie, then all unknown and unfamiliar to his fellow scholars, were much enjoyed by his audience. "The young, pale... dark student," shrinking in fear from his first entrance to the halls of learning, was not prominent on the athletic field, and although the speaker thought that he must often have rubbed shoulders with future famous Scotsman during their joint school days, he never remembered meeting him.

From the university Barrie went to London, to engage in free lance journalism. Sketches of "auld licht" folk from his pen attracted the attention of Robrtson Nicholl editor of The British Weekly, and his encouragement led to the writing and publication of "A Window in Thrums," whence sprang the commencement of youth's fame.

The reverend gentleman alluded to that strang, double personalty of Barrie, on the one hand the shrewd, cold thinker, on the other the Puck-like, imaginative spirit which originated "Peter Pan" and all the whimsical fancies of Peter and Wendy. Outstanding characteristics in his life and work were his intense and abiding love for his mother references to whom make so much of the attraction of his Scottish work, then his whimsical fancy and imagination his reverence, his purity of thought, which make Barre's works "like the hill breezes and the water from the fountain," and finally his abounding and delicate humour.

A hearty vot, of thanks to the speaker was moved at the conclusion of his address, by Miss Amy Halliday and seconded by Mrs. R. R. Hall. The President, Miss A. Lancaster, occupied the chair.

Y'S MASQUERADE PARTY WAS A GREAT SUCCESS

The Ladies' Class of the Young Women's Christian Association held a masquerade and Valentine party Thursday evening, attended by about 60 of the class members and friends. Many original and pretty costumes were worn, the prize going to Miss May Needham of Millbrook, as "Willie," Mrs. M. Comstock, as "Willie's Mother," Miss Mary Elliott as "Willie's Father," Mrs. L. J. LeClair, as "Sassy Sue," Mrs. J. A. McKone, as a Turkish lady, Mrs. H. Beal, as "Honolulu," Mrs. R. Grant, as a Harem lady, Miss J. McRae, as "Sis Hopkins," and Mrs. G. Coutts, as "Spinning Top."

The evening opened with a Grand March, followed by contests and games, matching hearts for partners, and an alphabet game, which provoked much laughter, as the different sides competed. Tea cups were read and fortunes told by Miss M. Foote in Gypsy costume. A flash-light picture was taken of the group around the hall fireplace, and refreshments were served in the green room. The prizes for the best costumes were balloons, candy sticks, balls and whistles, for which the winners had to make a speech, sing or do a stunt.

Accompanists for the evening were a clever trio: Miss Margaret Widdess at the piano; Stewart Widdess, playing the piano, and Wilson Dunlop, with the traps.

CROWN PROSECUTOR IS PLEASED WITH POLICE

Seen before his departure to his home in Kingston, A. B. Cunningham, K.C., Crown prosecutor in the case of John Schell, charged with the murder of George Washington MacNeal, remarked on the efficiency of the Provincial police in this district.

"There's one thing about the Provincial officers in this district," he said, "they know how to go into the witness-box and give direct, clear evidence."

SURPRISE PARTY GIVEN TO PROSPECTIVE BRIDE

A very enjoyable surprise shower was given at the home of Miss Mary Carey, Prince street, last night in honor of Eva Bidgood, whose marriage takes place on Monday.

The bride to be was the recipient of many beautiful gifts from the staff of Barries Limited and her girl friends.

A very pleasant evening was spent in a musical programme and dancing.

KING UNDER WEATHER.

ROME, Feb. 23.—(British United Press).—King Victor Emmanuel has been stricken with the grippe and will be forced to remain in bed for a few days, it was announced to-day.

Wall Paper Looks No Better Than It Hangs

Good Wall Paper looks right and stays right if properly hung. All our Niagara "Blue Ribbon" Wall Paper, are made from spruce log to finished roll under scientific supervision. This insures their smooth, strong texture which makes perfect hanging easy.

We would like to show them to you.

Repaper Early

At present we can give you prompt service and a wide selection to choose from.

"The Opalescent" something wonderfully different in wall paper—come in and see it, and get your Free Copy of the Sample Book.

"Fool Of a Quality"

NIAGARA BLUE RIBBON WALL PAPER

C. B. ROUTLEY

341 George St. Peterboro, Ont.

$7,500.00 GIVEN FREE.

This amount has been Given Away FREE. Also hundreds of Merchandise Prizes. $200.00 more IN CASH will be Given Away as follows.

1st Prize, $50.00 in Cash
2nd Prize, $40.00 in Cash
3rd Prize, $35.00 in Cash
4th Prize, $25.00 in Cash
5th to 9th Prizes—Each $10.00

TOGETHER WITH MANY MERCHANDISE PRIZES

Solve this puzzle and win a CASH PRIZE There are 7 faces in the picture besides the two Campers. Can you find them? If so mark each one with an X, cut out the picture and write on a separate piece of paper these words, "I have found all the faces and marked them" and mail same to us with your name and address. In case of ties, hand writing and neatness will be considered factors. If correct we will advise you by return mail of a simple condition to fulfill. Don't send any money. You can be a prize winner without spending one cent of your money. Send your reply to

GOOD HOPE MANUFACTURING COMPANY

275 CRAIG STREET WEST.

MONTREAL, - - CANADA

A GREAT COMBINATION

"Pebo" Glasses in our new shell frames correctly fitted by

A. A. FOWLER

Phm. B, Eye Specialist
Ground Floor
373 GEORGE STREET

THE SERVICE WE OFFER REFLECTS CREDIT UPON OUR PROFESSION

BELLEGHEM'S FUNERAL SERVICE

PHONE 85

AMBULANCE

ELECTRICAL COOKING FOR THE HOME

Boil, a la electric.

—Mr. Electro-serve.

BOIL water in any room in the house. There are many times when you need hot water and it is almost instantly available. For the sick room or for shaving. You can boil your breakfast eggs on the table and you won't forget and leave them in too long.

SERVICE

PETERBOROUGH UTILITIES COMMISSION

Do It Electrically

H. O. FISK, M.E.I.C., MANAGER

PHONE 1218

PIANOS

NEW AND SECOND HAND. PRICES AND TERMS VERY REASONABLE.

W. LAWSON 197 HUNTER ST

TUNING AND RE-AIR

Dr. Goodwin

Chiropractor

Palmer Graduate

106-108 Barrie Building.

Lady Attendant 'Phone 431

Hours 10-12 a.m., 2-4 and 7-8 p.m

Office Closed Tuesday and Thursday Evenings.

CHINA PAINTING

Mrs. Langley McCarthy Teacher Biscoffs' New and Beautiful Work in CHINA PAINTING

Renew Your Subscription.

TOM MOORE
in a thrilling drama of
New York's Underworld
"BIG BROTHER"
CAPITOL - Now

The Evening Examiner

PROBABILITES.
Fair, with a little higher temperature to-day and on Tuesday.

VOL. LIV., No. 47 PETERBOROUGH, MONDAY, FEBRUARY 25, 1924 PRICE THREE CENTS

PARLIAMENT TO OPEN THURSDAY HEAVY SESSION

Cabinet Busy For Weeks On Estimates and General Business—Government Has Technical Minority of Four and Conservatives Are Preparing to Give Battle.

AGENDA IS BULKY.

OTTAWA, Feb. 25. — (Canadian Press). — Decks are being cleared for the opening of Parliament by the Governor-General on Thursday next. For weeks past, the Cabinet has been meeting almost every day on the revision of estimates and the consideration of sessional business generally. The next few days will be devoted to the speech from the Throne, in which His Excellency will outline the Government's legislative programme for the session.

Redistribution which was before a special committee last session but failed to pass, will again be submitted to Parliament. The bill to provide for branch line construction on the Canadian National is to be re-introduced; and here there seems likelihood of a sharp clash with the Senate. Last year, the Senate threw out the Government Branch Line Bill on the ground that it embodied a three-year constructional program.

Opponents of the measure took the view that the work should proceed by way of annual estimates instead of a three-year program. This year's bill, it has been intimated, however, will again embody the three year principle. Its fate in the Upper House will be followed with unusual interest.

Items on Agenda.

Other features of the Government's program (some of these, however, are based merely on conjecture) are likely to be:

Superannuation scheme for the Civil Service with possible limitation of the powers of the Civil Service Commission.

Amendment of the Militia Act in regard to the calling out of troops during a strike.

Elimination from the Immigration Act and Criminal Code of the more drastic provisions regarding sedition.

Changes in the administration of the Sales Tax.

Amendment of the Bank Act respecting inspection.

Amendment of the Act passed last session in regard to freight rates on the Great Lakes.

Amendment to the Dominion Elections Act.

Home Bank Failure.

Apart from the program of the Government, private members will have a host of tonics for discussion in the House, either by way of academic resolutions or legislative proposals. The failure of the Home Bank is expected to be before the House in the early days of the session. There will be discussions on the St. Lawrence waterway project, proportional representation, race track betting, coal supply and rural credits—and these are but subjects of which notice has already been given by way of formal notice of motion. Others will come later.

Political Aspect.

But interest in the session will lie largely in its effect on the political situation. The Government meets Parliament this year in a technical minority of four. Two of its most experienced Parliamentarians, Hon. W. S. Fielding, Minister of Finance, and Sir Lomer Gouin, former Minister of Justice, are unlikely to take any active part. As a consequence of the position, the Government will necessarily be dependent on a certain measure of Progressive support. What, it is asked, will be the effect on the Government's fiscal policy? There has been rumor of tariff reductions, particularly in regard to agricultural implements and fertilizers. In any event, the next Budget will have particular interest.

Again, there has been recurring talk that the coming session will be the last of the present Government. Conservatives apparently are preparing for battle from the outset.

The usually prosaic debate on the address may not be without its spectacular incidents.

The debate on the address will be opened by F. L. Kelly, Liberal member for North Cape Breton and Victoria. A. E. Lapierre, Liberal member for Nipissing, will second the address. The House will adjourn until Monday afternoon next immediately after the formal opening ceremonies on Thursday. The routine business of Parliament therefore does not begin until March 3.

GOOD MAPLE AND BEECH HARDWOOD, CUT 12 INCHES, $10 CORD OFF CAR; $12 FROM YARD. CALL 1452J. 26d55 515

COWS WANTED.
WANTED TO BUY, AT ONCE, A CARLOAD OF SPRINGERS, (HOLSTEINS), FROM 4 TO 7 YEARS OLD. APPLY TO W. M. ATWOOD, MONTGOMERY HOUSE, PETERBORO. 3d

Woodstock Orders Billboards Moved

WOODSTOCK, February 25 (Canadian Press).—Orders have been issued to the local theatre proprietors and to others to the effect that in future bill boards will be barred from the city streets.

In the past, bill boards have been placed at the more prominent street corners, and during the recent stormy weather they have been the cause of minor mishaps.

The police have, therefore, been given instructions by the Board of Works to take action against any persons who violate this rule, on the ground that these bill boards constitute a public nuisance.

GOUIN AGAINST POWER EXPORT

Sale to the United States Would Not Be Largely Profitable and Would Foster Competition in Border States.

MONTREAL, Feb. 25—"I am opposed to the idea of exporting power from Canada to the United States under present conditions," was the declaration of Sir Lomer Gouin, former Canadian Minister of Justice and actively associated with a number of financial and industrial concerns in this Province, on the eve of his departure for Panama.

Sir Lomer pointed out that the marked growth of industries in Eastern Canada and particularly in the Province of Quebec in the past twenty years had been largely a result of the availability of relatively cheap hydro-electric power. To tie up for a long term of years Canadian power in competitive foreign industries, he thought, would be incurring too serious a possibility of halting Canadian industrial growth which at its recent rate of progress would soon overtake all power developed and much of the potential supply.

The export of power from Canadian sources to industrial districts in the Northeastern section of the United States would, in his opinion be placing at the disposal of United States industrialists a Canadian raw material from the sale of which the profit to Canada would not be large, but which would be used as an element for cheap production to bring Canadian industries into still further disadvantage in competition with those across the border.

BLOOD SHED IN INDIAN TROUBLE

Religious Outbreak in Punjab Inflamed By the Sikhs Who Were Turned Away From Vancouver.

LONDON, Feb. 25. — (Canadian Press).—The Akali outbreak in Punjab is the outcome of an agitation which at first was religious in its aims, but later assumed a political aspect and was reinforced by the return from Vancouver, B.C., of ex-service Sikhs who were refused permission to land there. The movement up to the present has been of a passive resistance character, and the question now asked in London is whether the invasion of Nabha which ended in bloodshed Saturday, means that its leaders are resolved on a policy of actual violence which might set fire to the explosive elements that the Akalis have assembled in Punjab.

The reason why the little state of Nabha has been selected by the Akalis for their latest demonstration is not merely because it contains the Sikh shrine of Jaito but because the Akalis have actively identified themselves with the cause of the Maharajah of Nabha, whom the Indian Government forced to abdicate last year on account of his feud with the neighboring state of Patiala.

To protect broadcasting stations Australia requires radio receiving sets to be sealed after being adjusted to wave lengths of all the stations to which the owners have subscribed.

BROCK ST. RINK TO-NIGHT
Just the very best Possible Ice and a Fine Band Concert.
To-Morrow Night
Another Surprise Prize for the Ladies

CANADA FORBIDS CATTLE IMPORTS FROM NEIGHBOR

Embargo Declared Along Border Near Pacific Coast Following Report of Foot-and-Mouth in California —Indefinite Period.

STRAW ALSO BARRED.

OTTAWA, Ont., Feb. 25—(Canadian Press)— A cattle embargo, which prohibits the importation into Canada of practically all live stock, as well as hay, straw and fodder from the States of California, Oregon and Nevada, was imposed by the Dominion Department of Agriculture Saturday night.

Having received confirmation from Washington of a report that foot and mouth disease had broken out in Alameda County, California, the Federal authorities decided to forbid the importation of cattle, sheep, swine, goats, dogs and poultry, as well as their flesh, hides, horns, hoofs, or any other parts, or of hay, straw, fodder or manure from these three States. The order applies to Oreogn and Nevada because they border on California. It remains in force until assurance is received from the United States Government that the foot and mouth disease is wiped out.

Curiously the embargo chiefly affects industries other than cattle breeders. Canada imports very little stock from these three States, except an occasional pure-bred animal for breeding. But the embargo against straw will prevent its use as packing material by shippers of commodities such as canned and bottled goods, which have a steady market in Canada. The Department of Agriculture last night said that the embargo would be applied against straw packing. This order does not apply to shipments of cured meats, lard or tallow.

Six herds, involving 663 cattle and 200 hogs, are infected, for the most part, in Alameda County.

OSHAWA HERE ON WEDNESDAY

Motor Town Team Challenge Petes for Brown Cup and Expect to Win

Although the Petes have a bye this week and have to wait for the result of the Guelph-New Hamburg and Niagara Falls-Collingwood series to see who their next opponents will be, probably in the O.H.A. finals, the fans will have an opportunity of seeing them in action.

The Oshawa Club has challenged for the Brown Challenge Cup, put up for competition by Mr. Andrew Brown of Peterborough and won by the Petes last year. The game will be played at Brock street rink on Wednesday and in accordance with the terms of Mr. Brown's gift, the proceeds after expenses are paid, will be turned over to the Rotary Club to assist the work on behalf of crippled children.

Wednesday's game will, therefore, serve a three-fold purpose as it will keep the Petes in shape for their O. H.A. test, provide the fans with a rattling good game of hockey and assist a most worthy movement.

Oshawa will be stronger than in the O.H.A. series, as Micky Murray will play goal for them, and with the permission of the Petes, they will use Carter, the crack Port Hope defence man, hailed as one of the best hockey players in the east. This combination will keep the Petes busy holding on to the trophy they won last year.

THE WEATHER.

On Sunday morning the thermometer was down to 13 degrees below zero, but the day was bright and clear, with the temperature rising to 23 degrees. This (Monday) morning at daybreak it was down to 12 below, with a heavy hoar frost, indicative of a change, probably to milder. From all accounts, while we have abundance of snow in this section we have escaped lightly compared with sections west, north and east.—W. P.

LUDENDORFF TRIAL NOT BEING STOPPED

BERLIN, February 25 (Special Cable to The Examiner). — Despite the thousands of appeals which have reached him from all parts of Germany, General Von Hindenburg stated to-day that he would make no effort to intervene and prevent the trial of General Ludendorff.

"It was said," said Von Hindenburg, "to see a true war comrade confronted by such a situation; but every loyal German must rely upon the trial being conducted in a spirit of fairness."

General Erich Ludendorff and Adolph Hitler were arrested in Munich by Dictator Von Kahr early in November, after the attempted Monarchist rising of which they were the instigators, had been subdued in less than 24 hours by the Berlin troops.

Make Liquor Deals in Police Station

WINDSOR, Ont., February 24 (Canadian Press).—"Mossy" Winters, an inspector for the Children's Aid Society, made a report to the police on Saturday that the washroom at the new police building is being utilised as a meeting place by individuals who are interested in liquor transactions.

Winters says he overheard one man giving his order for a case of beer to be sent to his home, while another paid a bootlegger for a "consignment" he had received.

Winters says the men had disappeared when he reached the room where the were conversing.

Chief Thompson has ordered the matter investigated.

DERAILED FREIGHT KILLED THREE MEN

All Were Harvesters and Old Country Men Shovelling Snow in Mimico Yard.

TORONTO, Feb. 25.—(Canadian Press.)—Three men, one a member of a band of stranded British harvesters and others, also old country men, were crushed to death instantly on Saturday afternoon in the Canadian National Railway yards at Mimico. The triple fatality was the outcome of a shunted freight car slipping off the icy rails and pinning the men who were engaged in shovelling snow against a standing freight car on another track. The victims, who had been employed there only three days, were all Great War Veterans, having served with Imperial regiments. They were: George Platt, married, aged 29 years, of Manchester, England, arrived in Canada last November. He had been rooming with his wife and three children on Strathcona avenue. Fred Ward, married aged 25 years, of Dromfield, Derbyshire, England, British harvester. He had been rooming on Church street, widow in England, arrived in Canada last August. Sidney J. Harper, single, aged about 45 years, of Buckinghamshire, England, arrived i Canada four weeks ago, mother and sister living in England.

Two other men, Ernest Reid, in charge of a car being loaded with snow for removal from yards and a brakeman narrowly escaped the fate of the other three. They saw the freight car leave the tracks in time to jump between two of the standing freight cars.

ALEX AUSTIN HURT WHEN HORSE BOLTS

Injuries to Chest and Back May Be Serious For 80 Year Old Man.

Alexander Austin, Barnardo avenue, was injured this morning when he was thrown from a cutter on George street, and it is feared in view of his being nearly 80 years of age, the accident may have serious results.

Mr. Austin was driving a five-yearold colt, which after throwing the driver to the roadway and scattering three bags of coal in its wake, bolted south on George street, west on Hunter, south on Aylmer and east on Simcoe, where it was caught by Constable Graham Bromley.

In the meantime Dr. T. W. H. Young was called to the scene of the accident, but the injured man refused his services. Mr. Austin was resting in Howland's butcher shop, and was taken by the police to Dr. H. M. Yelland. He was hurt about the chest, back and face.

WILL DISSOLVE REICHSTAG.

PARIS, Feb. 23. — The Cabinet has decided to dissolve the Reichstag in the event of a conflict between that body and the government over finance or discontinuance of the state of emergency, which has prevailed throughout Germany since last November, when it was proclaimed by Presidential decree.

DECLINED KNIGHTHOOD.

LONDON, Feb. 25. — (Canadian Press).—It is understood that Commissioner Lamb, of the Salvation Army, has declined the offer of a Knighthood.

EYES DESERVE PROTECTION
Why go on straining them? Eyes behave better and last longer when taken proper care of, besides the added comfort of using the right glasses when needed. See W. H. Lacey, Optometrist, 410 George St., Phone 1160.

WHERE TO GO THURSDAY.
WHEREVER YOU GO OTHER NIGHTS THIS WEEK, THE PLACE TO MAKE SURE OF FOR THURSDAY NIGHT IS AT THE SYMPHONY ORCHESTRA CONCERT IN CONSERVATORY HALL. A SPLENDID ORCHESTRAL PROGRAMME AND ASSISTING ARTISTS OF NOTE. PROMISE A DELIGHTFUL EVENING. TICKETS $1.00.

MRS. W. R. MORRIS GIVES HER VERSION OF TORONTO TRIP

Says Use of South Central School for Vocational Training Would Be a Poor Makeshift--The Toronto Interview With Departmental Officials.

"It has been an unwritten law of the Board of Education, that information concerning business still in Committee stage, and unfinished, should not be given to the press," said Mrs. W. R. Morris, in an interview to-day.

"I was therefore surprised to find that both Friday's and Saturday's Examiner carried references to the proposal to use the South Central School as a Vocational School. As this matter is so far merely a suggestion that is being examined, and since the subject has been opened to the public, it is quite in order that I, as chairman of the Vocational Committee, should give an outline of the facts.

"The deputation that interviewed the Minister of Education was authorized by the Advisory Vocational Committee to inquire whether the Department of Education would permit vocational training to be established in this building, and if so, what grants would be available. Following a short talk with the Minister, the deputation met Dr. Merchant, Superintendent of Education, who, with Mr. F. P. Gavin, Director of Technical Education, has charge of these matters.

The statement in Saturday's Examiner that the Director of Technical Education was sympathetic to the proposition is incorrect, as he simply received the plans, stated he would examine them, and the school, in the near future, and report his findings.

"The Minister was cordial and sympathetic towards vocational training, but of course leaves details to his Department heads.

"The Superintendent of Education, Dr. Merchant, is always cordial and strictly fair. He was sympathetic towards our economic limitations, but not enthusiastic for the proposition outlined to him. His opinion was frankly and plainly expressed, and he called attention to several phases of the problem, all of which will be reported at the proper place and time.

"The statement in Friday's Examiner that 'the project (to use the South Central School as a Vocational School) would take the place of the proposed Combination Technical and High School,' shows complete ignorance of the facts. This South Central project gives the Collegiate nothing. The Collegiate will still lack Manual Training Department, Domestic Science Department, Gymnasium and Class Rooms for County pupils and future growth of attendance, all of which the Combination school plan provides.

"The South Central Vocational School would have the commercial classes, as at present, and shops for industrial work for boys; nothing is provided for girls' vocational training, no gymnasium and no class rooms for future growth of attendance. All these features are provided in the Combination school plan, as well as shops and laboratories. Therefore, the statement that a proposition which adds nothing to the Collegiate, gives no vocational training for girls, no gymnasium for either boys or girls, and makes no provision for future increased attendance, will take the place of a proposition which meets every requirement for Technical Collegiate Education for years to come is certainly not correct.

SEVEN DEAD ALREADY FROM SMALLPOX WITH 30 CASES AT WINDSOR

Doctors Erred in Diagnosis of First Case Which They Failed to Recognize--Five Persons Die In Two Days — Vaccination May Be Made Compulsory.

SITUATION GRAVE.

WINDSOR, February 25 (Canadian Press). — The smallpox situation in Windsor and vicinity has become so serious that Dr. Fred Adams, medical health officer, announced yesterday that the Board of Health offices will be kept open both afternoon and evening as well as Sundays, so that those desiring vaccination may be given prompt attention.

There are now more than 30 cases of the disease in Windsor and adjacent municipalities, some of which are regarded as critical.

Dr. Adams does not hesitate to say that unless prompt measures are taken to check the progress of the disease an epidemic may develop.

At Amherstburg eleven cases are said to exist, and several in Detroit, all of which, it is believed, are traceable to Windsor.

The fact that the death of Gordon Deneau at his home on Moy Avenue two weeks ago was not generally known until Friday last.

Dr. Adams says that several physicians who saw Deneau during his illness failed to diagnose the true cause of the unusual symptoms accompanying its development.

Seven deaths have already occurred in Windsor and adjacent municipalities from the disease, five within the past 48 hours.

An official of the Provincial Board of Health was expected to arrive from Toronto last night to deal with the situation.

In several of the fatalities the patients have died in from 12 to 18 hours after being stricken.

No compulsory vaccination order has yet been issued, but one is expected within 48 hours.

All the churches in Amherstburg were ordered closed.

Schools also will be closed until vaccinations have been completed.

The Detroit Board of Health telegraphed the Surgeon-General of the United States at Washington asking that a quarantine be declared against Windsor because of the smallpox situation.

Hon. Dr. Forbes Godfrey, Provincial Minister of Health, stated last night that the Department had taken immediate hold of the Windsor situation, and would take drastic steps, if necessary, to hold the smallpox menace in check.

Hon. Dr. Godfrey stated that it was a "hemorrhagic outbreak," and that it had assumed a very malignant form.

Dr. McCullough, Provincial Health Officer, stated this morning that the Department was doing everything within its power to assist the city of Windsor in fighting the serious outbreak of smallpox in that city. Two doctors have gone up from the Department and large quantities of vaccine have been sent.

"We have advised general vaccination," said Dr. McCullough. "I understand that the municipality of Windsor has ordered such vaccination."

He added that the municipality, and not the Department, had power to make vaccination compulsory. Windsor officials were fully alive to the situation he stated. Latest reports to the Department were that there had already been seven deaths in Windsor from the disease and that 30 others were seriously ill. The type of smallpox in Windsor is much more virulent than others which have broken out in various parts of the province at different times during the past few years.

Beer Procession Ran Into Ambush

SARNIA, Ont., February 25 (Canadian Press). — Taking advantage of the ice-bridge which stretches from Fort Lambton to the American side, seven motor loads of Canadian beer were safely transported across, and were started toward Detroit when, near Algonac, the drivers were held up and the entire shipment of 250 cases seized and the drivers, all Detroit men, arrested.

POLICE ESTIMATES TO BE SUBMITTED TO THE COUNCIL ON TUESDAY

Mayor J. J. Turner Moves for a Reduction of Two Men -- Commissioners Had a Meeting

POLICE IN "RAGS"

Mayor J. J. Turner, in spite of his belief expressed definitely a week ago that the city's police force at its present strength is essential, said at Saturday's meeting of the Police Commission, he was compelled by the feeling of the City Council and among citizens to suggest that two men be dropped in order to keep the appropriation for the police department down to $25,000.

He paid a tribute to the efficiency and reliability of the force, but said public opinion was insistent for economy and curtailing of expenditures.

He challenged the item of $1,200 set down for clothing and asked that a detailed statement be supplied, while Magistrate O. A. Langley remarked that less than $100 does not seem exhorbitant to clothe a man for a year. "It costs me more than that," he said.

The Mayor's suggestion that the appropriation be cut to $25,000 was opposed by the other Commissioners, who remarked that they should not pre-suppose a pruning but should name what they considered necessary.

In discussing the estimates, Mayor J. J. Turner remarked that the City Council had set aside $25,000 last year and would probably name the same figure this year. In an endeavor to keep within that figure he suggested that the force be reduced by two men. To this end he would have to move an amendment to the resolution passed last week, declaring 14 men and the Chief essential. This was, he said, sinking his personal opinion that the city needed the present force in order to meet the views of the City Council. Reducing the clothing appropriation by half, car maintenance and the Chief's convention expenses would keep the estimates down to the $25,000 figure.

Magistrate Langley said it seemed to him that the decision of the court in Newhall versus Peterboro indicated the City Council has the power to set aside a certain figure for the police department. "It seems to me that it is necessary for us to set down what we consider necessary, and then if they say $20,000 or $25,000, we must abide by it.

"I would suggest that we pass the estimates at the figure that we as reasonable men consider essential and leave it to the City Council to pare them down if they think it advisable.

If they cut out clothing it indicates they do not wish the city police force to be uniformed. Once they say to face we must do it, but we have no right to suppose they will pare our estimates.

The decision throws the responsibility on the city council. We should use our own good judgment as to what is required."

Mayor Turner suggested that the clerical work of the police department might be done in the central office of the city clerk.

Magistrate Langley: "I can see where some thing might be saved in that way but it would thrust more work on this office."

Chief Newhall said the men are walking around in rags, under their overcoats. The $1,200 set down for clothing includes two suits and an overcoat for each man. He had gone to the bottom of the question thoroughly.

Mayor Turner: "Is the car more important than men?"

"The car takes the place of five or six men."

"Then if the council decides to cut the appropriation you would rather do without a man than the car?"

"I don't know that I can do with out either."

"You might use the motor cycle for the night patrol."

"Many nights in summer when it is wet you couldn't go around on the motor cycle for this skidding, ou would have some broken bonts."

"We have to take care of the $4,000 from last year. I am going to suggest that the Aldermen take care

(Continued on page 2.)

WASHINGTON FELT EARTHQUAKE SHOCK

WASHINGTON, February 25 (Canadian Press). — An earthquake shock of moderate intensit, lasting from 1.04 a.m. to 1.25 a.m., was registered during Saturday night on the Georgetown University seismograph.

The location was estimated by Father Tondorff to be 2,100 miles distant from Washington.

CITY COUNCIL PLANS ANNUAL PRUNING BEE

Only the Skeletons of Some Estimates May Emerge From Under the Sharpened Hooks Tomorrow Night -- Many Demands Must Be Considered.

USE DISCRETION

The pruning hooks of the City Fathers are ground and honed to a sharp edge for the trimming tomorrow night of appropriations that show signs of sprouting into too great bushiness under the ministering hands of honest-minded councillors, who believe their suggestions necessary to the well-being of the community and of faddists who want the city to support this, that and the other project of doubtful importance or usefulness.

A rough glance at the municipal requirements for the year indicates that the tax rate threatens to exceed last year's, unless there is real retrenchment in all departments, and when the City Council gets down to business in Committee of the Whole to-morrow night in budget making, Mayor Turner and his merry men will find ample opportunity for implementing their pre-election promises of economy with efficiency.

There is danger in applying the knife to requested grants that the personal opinion of individual councillors may be allowed to dictate the policy. One man may consider the Children's Aid the most important organization in the city, while another leans toward the Well Babies' Clinic or the Exhibition, while a fourth, whose hobby or business is poultry raising, may believe the Poultry Show overshadows all other activities. With the almost universal demand, that is sweeping the country with constantly increasing power, calling for economy in all administrations, it will be the duty of the City Council of Peterboro to determine what the reasonable body of taxpayers want, and to put that into effect.

Economy, another word for which is good husbandry, does not necessarily mean cheeseparing. For this year at any rate the man who has sensed the spirit of public opinion will decide that frills have no place in civic administration.

Constructive economy will not permit the bridges in the city to fall under a loaded truck for want of repair, but will not saddle the taxpayers with the expenses of a project that looks only to the beautification of an isolated spot.

Economy with efficiency will not allow the walls of the city building to fall, but on the other hand it will not spend money in a project that will be useless when Peterboro erects its new city buildings, as it must do in a few years to retain its dignity among the cities of the province.

Plain economy will not justify the endangering of the lives of citizens from any cause in favor of frills and fluffs. Embellishments and anything that savors of faddism should give way to the plain everyday needs of the community.

The citizens of Peterboro expect the City Fathers to do their duty tomorrow night, but they also expect that the municipal pruning hook will be used with discretion.

A new comparison gage is equipped with a dial on which variations from standard measurements are shown in thousandths of an inch.

MARK ST. RINK
CARNIVAL TO-NIGHT
EVERYBODY ON ICE
JUDGING AT 9 O'CLOCK
57th Band in Attendance
Refreshments Served.
Admission 25c

Important papers, when they're lost,
May be recovered at small cost.
WRITE A WANT AD
If inconvenient for you to call at the Examiner Office, 'phone 1600 and we will call for the advertisement and give you the cash rate, 1c. per word, figure or letter first insertion, 1-2c. per word for subsequent insertions.
Classified Advertising, Cash.

SHORT SLEEVE OR NONE.

The only alternative for the very short sleeve in the summer collection is the absolutely sleeveless model.

HELP WANTED—Male

BRANCH MANAGER TO DIRECT sales of a line of Men's Women's and Children's Fine Hosiery, mill to consumer. Apply in first instance to Box 778, Examiner. 3d-20-22-25-778.

MAKE MONEY AT HOME—$15 TO $60 paid weekly for your spare time writing showcards for us. No canvassing. We instruct and supply you with work. West-Angus Showcard Service, 29 Colborne bldg., Toronto.

FIFTY MEN WANTED—TRAIN UNder Master Mechanic. Eight Dollars upwards daily. Become Engineers, Chauffeurs, Garage Ignition Battery Mechanics. Satisfaction guaranteed. Free Catalogue. Write Hemphill Engineering Schools, King St. West, Toronto.

$1 HOUR. WRITE SHOWCARDS FOR us at home. Particulars free. Kwik Showcard System, 65A Bond, Toronto. 11d-9-11-12-13-15-18-20-22-25-27-29-598.

WANTED—AN EXPERIENCED RAdial drill operator. Apply Canadian General Electric Co., Peterborough. 3d-49-784.

WANTED— CHEESE AND BUTTER maker for season 1924, at East Emily. State price. For manufacturing cheese and butter, and also whey butter, giving references. Suitable dwelling, garage and stable. Applications received until March 3rd. Eugene Switzer, Omemee, R.R. No. 1. 3d-48-769.

ARCHITECTS.

W. & WALTER R. L. BLACKWELL—Architects, Office, Bank of Commerce Building, corner of Hunter and Water Streets. Telephones, Office, 1300J; Residence, 1272.

BARRISTERS AND SOLICITORS

GORDON & O'BRIEN — Barristers, Solicitors, Notaries. Money to loan on easy terms. Special attention to Patents and Trade Marks. Phone 219. G. N. Gordon, K.C., M.P.; J. A. O'Brien. Mr. Gordon will be in his office each Saturday, during the Session.

S. T. MEDD—Barrister, Solicitor, Notary. Office over the Dominion Bank, corner of George and Simcoe streets. Telephone No. 22. Private funds to loan at current rates upon easy terms.

PECK, KERR & McELDERRY, Barristers Solicitors and Notaries. Office, Water street, Peterboro. Money to loan at the lowest current rates of interest on easy terms of payment. E. A. Peck, F.D. Kerr, V. J. McElderry.

O'CONNELL & CORKERY, Barristers, Solicitors and Notaries. Money to loan at the lowest current rates of interest. Daniel O'Connell, John R. Corkery. Hunter street, two doors west of the Post Office.

DUMBLE & JOHNSTON—Barristers, Solicitors, etc. Office, over the Toronto Savings and Loan Company, George Street. D. W. Dumble, K.C., W. Johnson.

A. E. DIXON—Barrister, Solicitor, etc. Office, Hunter and George streets. Entrance next to Madill's drug store.

HALL & HALL—Barristers, Solicitors and Notaries Public, Hunter street Peterborough next to St. John's Church. Money to loan at the lowest rates of interest. E. H. D. Hall. Basil D. Hall.

MOORE & WEARING — Barristers and Solicitors, 403 Water street, opposite the Post Office. Money to loan at the lowest current rates of interest. Jos. Wearing, M.A.

R. R. HALL—Barrister, Solicitor, etc, Peterboro, Ont. Office, corner of Hunter and Water streets, over the Canadian Bank of Commerce. Trust Funds to loan on easy terms of payment.

JAMES FORDYCE STRICKLAND—Barrister, Solicitor, Notary Public. Money to loan. 376 Water street, Peterboro. Phone 191.

WILFRID F. HUYCKE, Barrister, Solicitor, Notary Public. 395 Water street. Telephone 239.

MEDICAL.

DR. BUCHANAN, F.R.C.S. Edinburgh; M.R.C.S., Eng.; L.R.C.P., London. Eye, Ear, Nose and Throat Specialist. Hours, 9-11, 2-4 p.m., and 7-8 p.m. 'Phone 519. Office, corner Water and Murray streets.

DR. C. C. CRAGG—Eye, Ear, Nose and Throat Specialist. Office 295 Charlotte street, formerly occupied by Dr. Neal. Hours—9-11 a.m., 2-4 p.m., 7-8:30 p.m. Telephone: House 980J. Office 2185.

NOTICE.

DR. C. B. WAITE, M.D., C.M.—Post Graduate London ,Eng., 300 Charlotte street. Office hours: 9 to 11 a.m., 2 to 4 p.m., 7 to 8 p.m. 'Phone 244.

MONEY TO LOAN.

We have funds to loan on Real Estate Security at the lowest rates. GORDON & O'BRIEN. Phone 219.

OSTEOPATHY.

DR. WILL A. SETTLE—Osteopathic Physician. Office in Crown Apartments, 124 Hunter street. Corner Water and Hunter streets. 'Phone 649. Office Hours, 9 to 11 a.m., 2 to 5 p.m. and 7 to 9 p.m.

DR. MARY E. DAVIDSON, Osteopathic Physician, 308 Charlotte street, Peterborough, 'phone 1016W. Hours, 10 a.m.-12m; 2 p.m.-5 p.m.

INSURANCE.

FRANK A. BLACK—209 Barrie Bldg., Peterborough, Ont., representing Manufacturers' Life Ins. Co. 'Phone 803. Residence 2230.

HELP WANTED--Female

WANTED—A COMPETENT GENERal. Apply 585 George street. 3d-50-798.

WANTED — YOUNG GIRL FOR light housework. Family of three. No heavy washing or ironing. Apply Box 478, Lakefield. 3d-50-795.

AGENTS WANTED

AGENTS, SELL MEN'S SHIRTS AND English raincoats; (made-to-measure) direct from manufacturers to wearer. Experience unnecessary. Easy to earn $10 to $25 per day. Write for particulars. Biltmore Shirt Company, 232 McGill street, Montreal. 3d-48-809.

NOTICE

WANTED—CARPETS CLEANED AT moderate prices. Called for and delivered. 'Phone 513. 3d-50-854.

WANTED — CHIMNEYS CLEANED, at moderate prices. 'Phone 513J. 3d-50-855.

F. BARRETT—CONTRACTOR AND builder, alterations and repairs—hardwood floors. 72 Benson avenue. Phone 1764J. 26d-712-554

NOTICE—HENRY BROS. CARPENters and builders. Estimates given on new and repair work. Hardwood flooring a specialty. 'Phones 1024 or 2009W. 148 Murray street. 78d-175-1909

LIVE STOCK FOR SALE

FOR SALE— 1 COW, HENS, AND 2 pigs. 'Phone 828r32. 3d-49-834.

FOR SALE—A GRADE COW, FIVE years old, freshened two weeks. Apply Examiner for address. 3d-48-811.

FOR SALE—3 JERSEY COWS, JUST freshened, one to freshen in March. These are first-class cows. Apply Examiner for address. 3d-48-803.

PERSONAL

MATRIMONIAL AND FRIENDship Photo Magazines, 30c; no stamps. Send privately sealed Box 5, Isherwood, Ont. s-t-f-1980.

MARRY RICH—WORLD'S LEADING Corresponding Club for lonely people. Many worth to $400,000. Quick Results Guaranteed. Confidential list FREE. Honorable Ralph Hyde, 129, San Francisco, Cal. 26s.4490.

WEALTHY, PRETTY AFFECtionate girl, would marry. Write enclosing envelope. Doris Dawn, South Euclid, Ohio. 26dS 2049

LOST

LOST — ON SATURDAY, PARCEL containing child's night gown. 'Phone 1727J. 1d-48-857.

LOST—SMALL PARCEL CONTAINing baby's night gown. Finder please leave at Examiner or 'phone 1727J. 3d-50-842.

LOST— SEAL COLLAR, BETWEEN Cor. King and Stewart streets, and Brock street. Will finder kindly 'phone 1589J. 2d-48-823.

STRAYED—ON CHEMONG LAKE, A white and blue sow, Monday. Please leave any information at the Examiner or 'phone 2376, Ennismore. 3d-49-783.

STRAYED—ON TO THE PREMISES of J. Booth, Western avenue, a hound, tan head, tan spot on both sides behind front leg. Owner may have same by proving property. 6d-53-826.

WILL THE PARTY WHO PICKED up the four-ten-dollar bills on Hunter street on Friday last, please leave at Examiner Office and avoid any trouble. 1d-48.

SITUATIONS WANTED

A COMPETENT WOMAN WISHES position as housekeeper. Apply Box 808, Examiner. 3d-48-808.

WANTED

WANTED— SEWING BY THE DAY. Would go out of town. 'Phone 1617J. evenings. 3d-54-570.

WANTED—A GENTLEMAN ROOMer. Exclusive home. Steam heat. Use of 'phone. Very central. Apply Examiner. 3d-50-850.

WANTED— HEATED ROOM, WITH board, or housekeeping room, for lady with baby. South end preferred. Address Box 739, Examiner. 6d-48-739.

WANTED — CLOTHES, WASHED and rough dried. Called for and delivered. 'Phone 513J. 3d-50-856.

WANTED TO BUY—TWO HORSES for milk route. Apply Peterborough Milk Products Stables, Chambers street. 'Phone 87J. 3d-48-812.

EXPERIENCED TEACHER WOULD take private pupils during the afternoons. Apply Box 836, Examiner. 3d-49-836.

WANTED — IN GOOD LOCALITY, up-to-date, modern house, with garden. Will pay up to $9,000, if suited. Address Box 847, Examiner. 3d-25-27-1-847.

Telephone 790 When You Want Your
PIANO OR ORGAN TUNED
Player Pianos A Specialty.
All Work Guaranteed.
W. H. CUNNINGHAM,
560 Weller Street

Advertise in the Examiner.

POULTRY AND EGGS

LIVE FOWL WANTED. FOR INFORMATION, 'PHONE 970W, or S. Levine, 202 Charlotte street. 26d-61-619.

AUTOS FOR SALE

SIX-CYLINDER McLAUGHLIN CAR for sale. Apply 224 Rubidge street. All good tires and newly overhauled. Cheap for quick sale. 6d-48-744.

FOR SALE

FOR SALE —BEECH AND MAPLE, dry cut, 12 inches, $13 per cord. Also tamarac, cut 12 inches, dry $8 per cord. Apply 'phone 544r1-3. 6d-50-758.

FOR SALE —BEAUTIFUL BEAVER furs, cape and muff, also English banjo. Apply 599 Gilmour street. 3d-48-775.

FOR SALE— CHOICE APPLES FOR sale by the barrel, at close prices. Apply 'phone 544r13. 6d-50-759.

FOR SALE — VICTROLA AND RErords. Apply 8 Brown street, Brownton. 3d-50-841.

FOR SALE—WALL PAPERS, SPEcial lots on sale. Each 2nd roll only one cent. R. C. Brannd. 6d-52-820.

FOR SALE—NORTHERN ELECTRIC radio, two stage, with 'phones and tubes. Price $60. Apply G. Iles, Havelock. 3d-50-837.

FOR SALE—LADY'S MUSKRAT LINing. Excellent condition. Moleskin fur, large size, cheap. Apply Examiner. 3d-48-804.

FOR SALE—SCOTCH COLLIE PUPS. Apply John E. Manley, R.R. No. 8, Peterborough. 3d-49-829.

FOR SALE—1 PAIR NO. 2 HOCKEY boots and skates. Apply Examiner for address.

FOR SALE— 2 TUBE RADIO SET. Apply 74 Ware street (evenings). 3d-50-852.

FOR SALE—100 QUARTS OF MILK daily, 1 mile from city. Apply Mellville Stewart, Chemong Road. 3d-49-832.

FOR SALE — GREY REED BABY carriage, in good condition. Apply 440 Rubidge street. 3d-49-853.

FOR SALE — STACK OF MIXED hay; 1 pure bred Ayrshire bull, 14 months old. E. J. Leeson, R. R. 2, Peterborough. 3d-50-838.

FOR SALE — AT HICKEY'S SHOE store, 169 Hunter street, women's and children's goloshes. Women's rubbers 75c. 3d-48-815.

FOR SALE—OAK BEDS, DRESSERS, kitchen cabinet, steel range, hall rack, tables, fumed oak dining chairs. Apply 540 Downie street. 3d-48-832.

FOR SALE—SEVERAL PIECES OF good walnut and other household furniture, carpets ,dishes, etc. from 2 to 5 o'clock, at 349 Reid street. 3d-50-840.

FOR SALE—2 Male Calves thoroughbred, year old also 1 heavy horse. Apply Examiner for address. 6d 48-726

FOR SALE — DRY WOOD, BEST quality hardwood, hardwood slabs and dry mixed slabs, cut 12 inches, at reduced prices. Yard, Perry street. 'Phones 2290W, 1052J. A. Thompson. 4d-49-818.

FOR SALE— DRESSER, $6; WRITing desk $8; electric toaster, $2; dining room and kitchen furniture, Victrola, iron beds, small sets, centre tables, rockers, tubs and other articles. Apply 59 Aylmer, near Perry. 3d-50-845.

FOR SALE—TO BE SOLD PRIVATEly, contents of 7-roomed house, consisting of dining rooms, living room, bedrooms and kitchen furniture, small sized billiard table, two bicycles. On view mornings and evenings, 243 Engleburn avenue, Peterborough. 6d-53-813.

FOR RENT

FOR RENT — SPLENDID HEATED office with vault, in Bank of Commerce building. Possession 1st February. Aply 437 George street. dtf.-3460.

FOR RENT—HEATED OFFICE ON George street. Apply 437 George street. dtf.

FOR RENT— ROOMS FOR HOUSEkeeping. Conveniences. Heating if desired. Apply 168 Antrim street. 3d-49-831.

FOR RENT— TWO, SMALL APARTments. Also a comfortable cottage. Apply Examiner. 3d-49-814.

FOR RENT—HEATED APARTMENT. Grand Central Building. Immediate possession. Apply 437 George street, dtf.

HOUSE TO LET — 540 DOWNIE street. All conveniences. Apply 536 Downie street. 'Phone 1210W. 3d-48-807.

TO RENT—HOUSES, NEWLY DECorated. All conveniences. Apply 219 Park. 6d-48-751.

FOR RENT—HEATED STORE, NO. 345 George street, at present occupied by Singer Sewing Machine Co. Possession 15th April. Apply 437 George street. dtf.-3566.

TO LET—HEATED, MODERN APartments ,or partly furnished. Central. 'Phone Routly-Braund. 12d-48-637.

TO RENT—HOUSE, NEWLY DECORated. All conveniences. Apply 6 Inverlea street. 3d-49-835.

TO RENT— 2 FURNISHED FRONT rooms. Central. Apply 311½ George street, afternoons. 3d-49-830.

TO RENT— HEATED, FURNISHED apartment, 212 1-2 Charlotte. Apt. 3. 'Phone 1274J. 3d-48-819.

TO RENT— NO. 173½ SIMCOE ST. Suitable for store or office. Immediate possession. Apply 437 George street. dtf.

TO LET— HOUSE, MODERN, WITH furnace. Combination coal, wood or gas cook stove attached. $23.00 month. Lansdowne street. 'Phone 348. 3d-50-858.

APSLEY WOODSMAN HAD A CLOSE CALL

Roland Tucker Nearly Lost His Eyesight and Stanley Windsor Was Hurt.

APSLEY, Feb. 25.—Roland Tucker narrowly escaped losing his eyesight last week while skidding logs in the woods, being struck on the head and face by a "sailer". It was feared at first that the sight of one eye was totally destroyed, but this danger now seems averted.

Today Stanley Windsor also escaped injury from a falling limb which struck him on the head leaving a nasty scalp wound which wile not incapacitating him, is painful enough.

A good two hours programme of movies and music was given in the Parish room on Tuesday night, Mrs. C. Smith and Miss M. Spence playing violin duets with Mr. Spence accompanying on the piano. Mrs. C. Smith also sang "Her Bright Smile Haunts Me Still." Mr. Spence announced that owing to repeated requests he will re-commence the practices of the Choral Society on Monday evenings, beginning next week.

A silhouette party was held in the Parish room on Valentine's Day, when the programme of dances was thoroughly enjoyed by the large crowd present. All fancy costumes were in black which made a striking contrast against the brightly decorated room. Among the more noticeable ones were Mrs. J. Downing, Misses M. Hales, C. and P. Spence, fancy Valentines; M. Windsor, Queen of Hearts; M. Spence, Early Victorian; Herb Lean, cowboy; C. Smith, clown; P. Willis, Professor; W. Collins, Friar; T. Lean, Dutchman; R. Brown, J. Coones, fancy.

NEWS FROM WARSAW AND THE DISTRICT.

WARSAW, Feb. 25.—Miss Helen Bowen has put in her three months as a probationer in Belleville Hospital and has been accepted as a nurse-in-training.

The Warsaw hockey team has aroused much interest. The players have no home ice to play on but they are consistent winners. Some of the young men are doing their quota of farm work every day. The same men are in the team every time.

Miss Alice Payne, at present employed in a Rochester office, has passed a series of pyschological tests of musical capacities. The last two tests of one hour each, were very hard, on Time and Consonance. She has qualified and is registered as a student in Eastman's School of Music, University of Rochester. The teachers are all European.

Mrs. Richard Thompson is at Fenella with her sister, Mrs. Luther Payne, who is seriously ill.

The "Busy Bees" mission band will meet in the Methodist Basement Saturday afternoon, under the leadership of Mrs. James Greystock.

The Women's Institute held a very successful open meeting on Thursday evening. Rev. F. G. Weir was chairman. Following is the program: Opening, all sang "Institute Ode"; chairman's address; all sang "Blest be the Tie that Binds" (which is much used in the Institute); Recitation, "Passers-by," Miss Helen Floyd; address, Rev. F. G. Weir (Mr. Weir was asked to speak on "The Responsibility upon Women to Vote"); community singing, "Oh, Canada," also "Long, Long Trail"; recitation, Miss Cressa Crowe, "When Dad has the Rheumatiz"; address, Dr. Munro, in which he strongly advised people to stick to the land, the hard times are not yet fully come to urban centres, but they surely will; Lullaby song, Mrs. Geo. Taylor; community singing, "Tipperary"; solo, Miss Ferena Cooper; (Rev. Mr. Atkinson had to be elsewhere, or he would have given an address); solo, Mrs. Foster; community singing, "Swanee River"; solo, Henry Batten; a meeting of the North Dummer Minstrel and Debating club, comprising Messrs. Garfield Crowe, Mark Thurston, Hilliard Jory, Ralph Hamilton, Gordon Hamblin and Henry Batten.

Light refreshments were served. At the next meeting to be held in the Institute rooms, March 13th, Rev. Mr. Atkinson will address those present on "The Advantages of Travel." All are cordially invited.

On Thursday evening the young people at Cotessloe held a valentine social. Valentine decorations, hearts for supper partners, contests etc. They spent a very pleasant evening. On March 17th the Woman's Missionary Society of Cotessloe purpose holding a pie-social.

BOARDERS WANTED

BOARDERS WANTED— COMFORTable rooms. Rates reasonable. Apply 267 Hunter street. 3d-50-839.

BOARDERS WANTED — A NICE, large, steam heated room, with board. Every convenience. Central. Use of 'phone. 'Phone 1614J. 3d-49-827.

BOARDERS WANTED — GOOD board and room for one or two business people. Central. Examiner for address. 3d-49-176.

WANTED—BOARDER, FOR SINGLE room. Apply 185 King. 3d-50-853.

HOUSES, REAL ESTATE

FOR SALE — HERE IS A REAL chance. 2 brick houses; central; modern, for one west side house. 'Phone 1784W. 3d-21-23-25-791.

FOR SALE — 6-ROOMED BRICK house. Apply Examiner for address. 3d-49-825.

FOR SALE—WHITE BRICK HOUSE, all conveniences. In west end. 31 x 200 ft., with sewer on bottom lot. Cheap for cash. 3d-48-801.

FOR SALE — 7-ROOMED HOUSE, water and lights, and 7 extra lots. Would exchange for small, central house. 'Phone 1784W. 3d-25-27-29-844.

FOR SALE—NEW 6-ROOMED BRICK house, all modern; hardwood floors. West side, $3,500. Small payment, balance like rent. 'Phone 1784W. 3d-21-23-25-790.

FOR SALE — SMALL HOUSE AND two good lots. Cheap for cash. North end. Apply Examiner for address. 3d-48-816.

FOR SALE —MODERN, 7-ROOMED brick house, central; all conveniences. Apply 317 Dalhousie street. 6d-51-789.

FOR SALE—NEW, THREE-ROOMED frame house, cement foundation. Lights. Extra lot. Country taxes. With one hundred payment and balance like rent, $1,300. Apply 344 King street. 3d-25-27-29-843.

FOR SALE—30 ACRES, HALF MILE from city, with brick house, one frame barn with stone foundation and cement stables, all in good repair. Possession 1st of March. Apply B. McCoy, 'phone 1865W. 9d-15-18-22-25-29-1-5-8-12-667.

FOR SALE— NEW HOUSE, WEST end. (Corner Hunter and Walton streets). Hot water heating, hardwood floors, built-in refrigerator, and modern in every respect. Easy terms of payment. Apply 437 George street. dtf.

LOTS FOR SALE AT CHEMONG Park. Central location. 'Phone 613. 3d-50-851.

WESTERN CANADA TOWN LOTS OR farm lands taken in part exchange for Toronto or Hamilton revenue producing properties. Write Central Realty Co., Box 301, Hamilton, Ont. 26d-59-682.

HAVELOCK AND THE DISTRICT

New Supplies Purchased For the Department — Accounts Paid.

HAVELOCK, Feb. 25.—Hydro-Electric Commission of Havelock met in Council Chamber on Thursday evening with the following commissioners present: W. A. McMaster, and Reeve Curtis. Chairman Wm. Rose was unavoidably absent.

Minutes of previous meeting read and approved as read.

Communications

Employer's pay-roll to Workmen's Compensation Board; Hydro Electric Power Commission's advice concerning basis of contract for build of line to Robert McMillan's residence; balance of Toronto Hydro-Electric bill against F. G. Jackson, amounting to $2.81, requesting a collection; rate for electric furnaces used for the heating of houses and commission's ruling re rate adjustment, were read and Secretary instructed to file the same.

Communication from Hydro-Electric Power Commission of Ontario, advising the purchase of a pair of rubber blankets , a volt meter and a Lincoln demand ammeter set for the joint use of Havelock and Norwood commissions was acted on by the Havelock commission favoring the purchase of two rubber blankets at $15.70 each and a volt meter at $75.00. Secretary was instructed to write Norwood commission, asking them to concur in this purchase.

Accounts

H. Goden, salary to Feb. 15	$ 55.00
Expenses	2.25
Express	.80
Hydro-Electric Power Commission, December power	426.30
January power	419.53
Material	13.04
Repairs on meters	18.33
Ray Scott, livery	4.00
H. Fennell Distributing bills	4.00
Hartford Accident and Indemnity Co., public liability	50.00
Edw. Fennell, war tax and postage	2.58
	$995.83

On motion Commissioner McMaster supported by Reeve Curtis, Secretary treasurer was instructed to issue cheques for accounts listed.

The outcome of a joint meeting of the Norwood and Havelock Commissions called on the evening of February 13th to consider the work as being done by Superintendent Goden was that the superintendent was relieved of the clerical work in connection with his position each commission undertaking to look after the work pertaining to the billing of consumers accounts and the writing up of consumers ledger. The secretary-treasurer at Havelock was engaged to do this work for Havelock for the sum of sixty dollars for the year.

Meeting adjourned until Thursday evening March 20th, at 7.30.

The two sides that compose an automobile wheel invented in Europe are stamped from sheet metal into lattice form that distributes the tension evenly.

POLICE ESTIMATES

(Continued from page 1.)

of that out of some other fund and not out of this appropriation. Then there is this account of Mr. Hall's."

Judge Huycke: "For patrolling would a cheaper car serve the purpose?"

Chief Newhall: "Yes, but it is just on these patrols that you run into the need for the speedster. There is crazy talk around the city that we shouldn't protect the banks so much. Since the banks have been insured against theft they don't care whether they are robbed or not. As soon as you enter a bank with a revolver up go their hands. But we have to look out for the lives of citizens who might be shot in a hold-up. The men who guard the banks in the morning are doing other patrol work at the same time. One man put in six weeks of his own time in guarding the banks last year during the hours they were transferring money."

The commissioners agreed with Chief Newhall that it is in the interests of citizens at large that the banks should have extra attention during the hour in the morning at which money is being transferred.

Regarding the shortage of men, Chief Newhall said on Wednesday and Thursday, while High Court was sitting, he had to make 11 policemen do the work of 23, a number being required in the court-room and other calls being considered.

"If the Aldermen would come around and see for themselves and take an interest in the police force," he said, "they would see for themselves what we are up against."

Mayor Turner—"If what they tell me is correct, when you were asked to come in to a meeting here you refused."

"That's not right. They wanted me here to enter an argument about Mr. Wearing. I happened to hear some of their remarks that night and wouldn't come in. I wouldn't be drawn into any argument. When you have been standing listening to uncalled for remarks and lies you wouldn't talk straight to anyone."

Mayor Turner—"Suppose I arrange a half-hour conference on Tuesday, will you come in and tell the Aldermen about your needs?"

"Last time I was insulted by one of your Aldermen, who said I should pay a proportion of the taxes, and remarked on my living outside the city limits."

Judge Huycke remarked that out of the conflict between the City Council and the police department has arisen demoralization in the force.

Fears Men Will Leave.

Chief Newhall—"There are several men looking for other jobs now, and we are afraid that in the spring we will not have more than four of the old men left. Toronto, Hamilton and Stratford and Chief Thompson would take our young men any time. I can't think what the Council have in them."

Judge Huycke—"If the Mayor will go with you on Tuesday to have a talk with the Council I think it would be a splendid idea."

Mayor Turner asked Chief Newhall to attend a committee of the whole meeting on Tuesday.

Chief Newhall said that he would rather have the councillors call in three at a time, when he would take them over the affairs of the force thoroughly.

Mayor Turner objected that this would take too long.

Mayor had no Seconder.

Judge Huycke and Magistrate Langley agreed that the Police Commission should recommend what it considers necessary, and leave the cutting, if any is meditated, to the City Council. "To say what police force is necessary to protect the lives and property of the people of Peterboro is our jurisdiction."

Chief Newhall declared 15 spring suits are now needed. The English suits were cheaper but he said he could not get them again after the criticism offered last time. "Suppose we say $1000 for clothing, and then run over that?"

Mayor Turner declared if $25,000 or $27,000 is passed we are not going over that. "Would I have any seconder if I moved that the estimates for 1924 be $25,000?"

Judge Huyck: "I don't think we can conscientiously do that. It is our duty to point out what we consider necessary."

Magistrate Langley moved the adoption of estimates totalling $29,148, including $1800, being the cost of a new automobile, less the allowance for the old car.

If a new car is not bought the estimate for the upkeep of car, motor cycle and bicycles will be increased by $500.

The motion was seconded by Judge Huycke, and passed, with Mayor Turner voting contrary.

Chief Newhall will examine the men's clothing to see whether the suggested appropriation of $1200 can be cut down.

Investigation Account.

R. R. Hall, K.C., presented his account for $550, being his charge for conducting the police case in last February's investigation.

Another Tag Day.

Mrs. J. J. Lynch asked permission to hold a tag day on March 17th for St. Vincents' Orphanage, which was granted.

THE LIFE WITHIN

True religion is a life-force which when strong enough will burst through the old dead husk and live its own life and expand to its full capacity and beauty as designed by the Great Designer, it will be a life different altogether from the mere dead formalist, for religion to him will not be performances but a life to be lived, he will not be content to appear righteous he will be righteous as the Father intended he should be when he hid in him the form and design of his own special work of life.

One great example did not try to conform to the dead unjust hypocritical religion of His days for in Him was life, the true life, which he intended from the very first to live and to glorify and make known to men what God really was and He could say truly—he that hath seen me hath seen the Father.

Faith In Operation

Faith is not dead belief, but inspiring confidence. And when we have thus once in truth believed with the heart, then begins, on the side of man also, the history of the salvation of the Christian soul. Belief becomes self-surrender; self-surrender becomes self-conquest, self-conquest rises into mystical incorporation with Christ in unity of love and life, and this passive union soon passes into an active force, the life in Christ, the life not in the flesh but in the spirit.

F. W. FARRAR.

An electric ironing machine for all kinds of household work has been patented that can be operated by a person seated in comfort on a chair.

RAILWAY TIME TABLES

CANADIAN NATIONAL RAILWAY.
All Trains Daily Except Sunday.
Corrected to date.)

No. 91—7.10 a.m., for Lindsay and Toronto.
No. 96—8.10 a.m., for Port Hope and Toronto.
No. 93—8.20 a.m., for Lindsay, Blackwater, Junction, Orillia, Midland, North Bay and Toronto.
No. 98—8.25 a.m., for Hastings, Campbellford, Belleville and points on the main line east.
No. 369—8.30 a.m., for Lakefield.
No. 92—11.02 p.m., for Lindsay, Port Hope, Toronto, Buffalo, making connections with the International Limited for London, Detroit, Chicago and Ottawa.
No. 100—12.15 p.m., for Hastings, Campbellford, Belleville and Ottawa.
No. 371—12.25 p.m., for Lakefield.
No. 95—5.34 p.m., for Lindsay, Orillia, Midland, North Bay and Toronto.
No. 99—5.19 p.m., for Lindsay.
No. 94—9.10 p.m., for Port Hope, Montreal and Boston. Carries sleeper for Montreal.

CANADIAN PACIFIC RAILWAY.
(Corrected to date.)

GOING EAST—
11.59 a.m.—Norwood, Havelock, Bonarlaw, Tweed, Perth, Smith's Falls, Kingston, Ottawa, Montreal and intermediate points daily. On Sunday this train proceed east only as far as Havelock.
8.20 p.m.—Indian River, Norwood, Havelock, Daily except Sunday.
12.02 a.m.—Havelock, Tweed, Kingston, Perth, Smith's Falls, Montreal, St. John, Boston and New York. Daily except Saturday.
1.55 a.m.—Havelock, Tweed, Kingston, Perth, Smith's Falls, Ottawa.
GOING WEST—
5.16 a.m.—Myrtle, Toronto, Guelph, Goderich Hamilton, Galt, Woodstock, St. Thomas, London, Chatham, Detroit, Chicago and New York, Daily.
6.01 a.m.—Toronto (Yonge Street), Hamilton, Owen Sound, Teeswater and intermediate points Daily except Sunday.
7.35 a.m.—Toronto, Hamilton, Brantford, Buffalo, Rochester, Boston, New York, Galt, Woodstock, London, Chatham, Detroit and intermediate points between Peterboro and Toronto. Daily except Sunday.
9.35 a.m.—Bethany, Lindsay, Orillia, Port McNicol and intermediate points. Daily except Sunday.
3.50 p.m.—Toronto, Hamilton, Brantford, Buffalo, New York, Galt, Woodstock, London, Windsor, Detroit, Chicago and intermediate points between Peterboro and Toronto. Daily.
6.50 p.m.—Lindsay, Toronto and intermediate points. Daily except Sunday.

For Sale or Exchange

Brick House, 7 rooms, modern, large lot, with garage and henhouse. Situated in the north end. Convenient to car line. Owner is offering this property at a reduced price, as he is leaving the city. Price $3,700.00

Brick House, 7 rooms, modern, newly decorated, large lot, also extra lot with considerable fruit. Situated in East City. Owner would exchange for a smaller property. Price $6,000.00

Large Building Lot, situated on Elias avenue. Owner would exchange as part payment on a house. Price $1,200.00

FOR RENT

House, modern, in good condition, partly furnished or unfurnished. Rent reasonable.

Brick House, partly modern, central ly located. Possession March 1st. Rent $16.50

Brick House, modern, convenient to factories on car line. Possession March 1st. Rent $18.00

For particulars and inspection of any of the above, apply

J. T. O'Connell & Co.
136 HUNTER STREET, W.
Phones: Office 376, Residence 1359.

FOR SALE

Brick Bungalow, 6 Rooms, furnace, and lights $2,200

Frame House, 6 Rooms, 3-piece bath, lights and gas; good lot $2,500

Brick, 7 Rooms, 3-piece bath, new furnace, hardwood floors up and down, garage.... $4,800

Frame, 6 Rooms, 3-piece bath, lights and gas, hardwood floo $3,700

96 Acres, close to Town, all workable, running creek, Brick House ,barn, stone foundation, 15 pure-bred cattle, horses, feed and grain, full line of implements. Would take House in City $11,000

M. STOREY
190 Charlotte street. Phone 1623J

BELTING!
We have a limited quantity of second-hand leather belting in five, six and ten inch sizes, at low prices. Also new and second rubber belting in three to ten inch sizes, all lengths. Buy now and save money.
A. LOW & CO.
264 Simcoe Street.
'Phone 697. N. and Hol. 1027.

HILLMAN COAL CO.
Best Grade Anthracite, in Egg, Stove and Nut sizes, now on hand at—
$16.25
Also for Immediate Delivery: Hillman Smokeless Domestic Egg, Stove and Nut Coal and Domestic Coke, Nut size for ranges $13.75
E. COONEY, Agent.
Office: 239 Charlotte Street.
Phone 360. tf

Automobile Chances
There are many of them for the carefully planning, prospective purchaser who takes advantage of the Want Columns in the Examiner.
What makes appeals to you most —would you like to get some particular style or kind of auto at a special price? Would you like to pick up a second-hand or a re-built car at a sacrifice price?
See what the Wants can do for you in accomplishing any of these automobile desires.
You may keep in close touch with automobile owners who will be interested in a chance to trade or sell their cars if you make the fact known through the Want Columns of The Examiner.

DAVIS-THOMPSON COMPANY, LIMITED
Insurance and General Agency
433 GEORGE ST. PHONE 40

4% INTEREST, compounded Half-Yearly, Paid on Deposits
One Dollar opens an account. Special facilities afforded Depositors for the convenient transaction of their business, and accounts are subject to cheque withdrawal.
For Sums of $100 and upwards this Company's Debentures are issued in terms of one to five years.
Bearing INTEREST Half-Yearly at - - - 5%
435-437 George Street
PETERBOROUGH

CAMPBELLFORD AND DISTRICT

Bowling Club Held Euchre Party—Social Events.

CAMPBELLFORD, Feb, 25.—The members of the Lawn Tennis and Bowling Club held a successful euchre party in the rooms of the Chamber of Commerce, at which over 200 invited guests were present. The pleasant social function was managed by Mrs. A. J. Meyers, and the treasury of the club was enriched to the amount of $50.

Handsome prizes were presented by Dr. H. B. Longmore, A. L. Reindeau, Mrs. Fred Wilsher, and Mrs. T. S. Tait. In the competition Mrs. George O'Sullivan and Earl Greig were tied for the prize for lone hands and they cut the cards to decide, Mrs. O'Sullivan proving the winner.

Dr. O. C. Watson and C. S. Gillespie were tied for the prize for games and Mr. Gillespie won when the cards were cut to break the tie.

Mrs. S. Wallace won the prize for lone hands held by a lady, and the consolation prize went to Mrs. S. Shea.

The club of which A. J. Meyers is president, is looking forward to a successful season.

Game Postponed.

The hockey game between the girls team of Campbellford and Lakefield, announced to be played in the latter place last night, was postponed owing to the absence of Manager Davidson from town.

C. H. Davidson and Roy Bell went to Belleville to attend the annual gathering and banquet of the Chevrolet car salesmen.

Buried at Belleville.

Ex-Reeve Anderson was in Belleville yesterday attending the funeral of Harry C. Males, a cousin of Mrs. Anderson, who died recently in Halifax, N. S., where he held the position of assistant manager of the branch of the Bank of Commerce in that city. The deceased was a native of Belleville. He was 34 years old and unmarried. For a number of years he was located in New York, and was afterwards sent to the West Indies to establish branches there. A year ago he was sent to Halifax, and an order had been issued transferring him to the head bank in Toronto, when his death intervened. He had been ill only a few days with pneumonia.

A remarkable instance of friendship came to light in connection with the death of Mr. Males. Mrs. Acres, an elderly lady, in whose house he occupied apartments during his seven or eight years' residence in New York, when she heard of his death went all the way to Halifax and followed the remains to Belleville, in spite of the hardships of travel due to the storm. Two young bankers, now in Montreal, who roomed with the deceased in New York, also attended the funeral. The bank inspector of Halifax was also among the mourners, and the casket was heaped with wreaths by sorrowing friends, who held the late Mr. Males in the highest esteem.

Besides Mrs. Anderson the deceased is survived by a number of relatives including F. J. Males, an uncle in Toronto. Mr. Males accompanied Mr. Anderson on the return trip to Campbellford and will spend a few days here.

Afternoon Tea.

Mrs. Earl Greig entertained about 15 lady friends at the afternoon tea yesterday. A contest was held during the afternoon, the winner being Mrs. (Dr.) O. C. Watson. Mrs. Greig will give another tea Monday afternoon.

Picture For Militia Department.

A. H. McKeel has had F. C. Bonnycastle make an enlarged photo of the soldiers' memorial, one of the finest monuments of its class, that was unveiled at Trent Bridge last summer. This picture has been handsomely framed in oak and Mr. McKeel intends to present it to the Militia Department. He wrote recently to Hon. George G. Graham asking him to set a date for the presentation. He received a reply yesterday, complimenting Mr. McKeel and the people of the district on what had been accomplished and expressing appreciation of the offer. He added that in a day or two he would be in a position to make a definite appointment.

At the Regent.

"The Merry-Go-Round" is certainly one of the most elaborate pictures ever seen here and it is drawing large houses at the Regent. The advance notices which it received were in no particular exaggerated. The spectacle of the defeated Austrian army in full retreat, thousands of men on foot and on horseback, with shells exploding on all sides of them, probably surpassed anything ever shown on the screen before a Campbellford audience. The picture will be shown again to-night and there will be a matinee at 2 o'clock.

Cooking Sale.

The home cooking sale and afternoon tea held in the Methodist church Sunday school room was a fair success in spite of the cold weather. The tea room was decorated with yellow and white streamers on the large table and, those assisting in the tea room were: Mrs. Hammond, Mrs. Irwin, Mrs. Wood, Mrs. Fry, Mrs. Chappell, Mrs. Palisier, Mrs. W. Abernethy, Mrs. F. Phillips, Mrs. S. Johnston, Mrs. J. Hay, Mrs. F. J. Smith, Mrs. C. Davidson, Mrs. Stillman and Mrs. Turner.

The donations to the home cooking were numerous and those in charge were: Mrs. Beavis, Mrs. Small, Mrs. A. Bonney, Mrs. Bateson, Mrs. Bibby, Mrs. E. Bonney and Mrs. Sherwin. The tea and sale were under the auspices of the auspices of the Ladies' Aid.

A Chimney Fire.

The fire alarm rang in ward three on Friday afternoon. The chimney and pipes at the home of the Misses Bedford, Queen street, were on fire. The firemen responded in a short time. Some damage was done with the water, but the fire was soon put out.

Miss Shannon was in Toronto last week.

Mrs. Wm. Jordan went to Wilton on Saturday to see her sister, Mrs. Jennie Birdsall of Chicago, who came to Wilton to visit her brother, Mr. Harvey Mills. Miss Maggie Jordan, who teaches near Myrtle, came home on Friday and accompanied her mother to Wilton.

Mrs. I. T. Frederick is spending the week in Toronto visiting Mr. and Mrs. Chas. Frederick and other friends.

Mrs. Peer of Norwood, is spending a couple of weeks with her friend, Mrs. Wm. Keir, George street.

At the Regent.

The following is this week's programme at this popular house of entertainment:

Monday, Tuesday and Wednesday, D. W. Griffiths' production, "The Lone Flower."

Friday and Saturday, "The Midnight Alarm."

The theatre has been leased for Thursday evening for a dance by the 'Twelve O'Clock Club.'

HELD MEETING CAMPBELLFORD

Dominion Alliance Will Not Attempt to Stave Off Referendum.

CAMPBELLFORD, Feb. 25.—The temperance people of Ontario as represented by the Dominion Alliance will not attempt to stave off a referendum on the Ontario Temperance Act. This point was made clear by J. M. Connor of Toronto, who addressed a mass meeting in the Regent Theatre, Sunday afternoon under the auspices of the Alliance and who said that the organization which he represents will welcome another chance to secure a fresh verdict of the people of Ontario on the temperance question. They accept the challenge that has been forced upon the Legislature by the liquor men and propose to carry on a campaign more vigorous than anyet launched to educate the people on the advantages of prohibition. Beginning in Ontario first they propose after making this province safe for prohibition, to carry the fight into the Federal field and to persevere until the sale, manufacture, export or import of liquor, as a beverage, has been secured. This announcement was heartily applauded by the large audience who listened to the address the majority of whom appeared to be in sympathy with the temperance cause.

The final goal of the Dominion Alliance Mr. Connor said, was world wide prohibition and to attain this end funds are required. After the referendum in 1921 when the question of importation of liquor into the province was passed upon by the people, the Alliance was faced with a deficit of $50,000 which has since been reduced to $28,000. Cards were passed among the audience and generous contributors to aid in carrying on the fight were received.

W. J. Armstrong.

Mayor Meyers, who had been announced to act as chairman, was presented from attending by a severe cold and the duties of presiding officer were discharged by W. J. Armstrong, who said that he was always glad to be identified with any movement in the interests of temperance. After the lecture by Mr. Connor, Mr. Armstrong approved of the position taken by the speaker. The people, he said, should welcome the opportunity to vote again on the Ontario Temperance Act, considering the length of time it has been in operation and should do something to show their appreciation for this chance. He is certain that the Act will be upheld by a majority larger than that ever yet given in Ontario for prohibition.

On the platform were Rev. H. S. Bennett, Rev. Wesley Elliott and Rev. C. F. McIntosh. Ruthven McDonald, the well known vocalist from Toroito, rendered two solos, F. Wigglesworth playing the accompaniments on the piano.

Mr. Conner's Address.

Mr. Connor made it plain at the outset that he was not there to attack any political party, his only opponent being the liquor traffic. His address was a clear and concise history of the temperance movement, not only in Ontario, but in other parts of the Dominion and in the Old World. When the Sons of Temperance were organized in 1848 there was more drinking in Canada and more bar-rooms than there were twenty years earlier. In 1875, through the efforts of David Spence, the Dominion Alliance was formed to bring pressure to bear on the government to do something in the interests of temperance. Through the efforts of the Alliance the number of bar-rooms in Ontario in 1911 had been reduced from 6,185 to 1,671.

Every important step taken in the temperance movement was referred to by the speaker, including the five times that the question was submitted to the people, a majority being given in each case. The country had had a trail of total prohibition when during the war the Federal Government, by order-in-council, prohibited the sale, manufacture, import or export of liquor and the experiment which came to an end with the close of the year 1917, had been entirely satisfatcory.

In the days of local option new schools were built in the municipalities that banned the liquor traffic, but no such progress was made in the communities that remained wet.

Birth of the O. T. A.

When the war broke out 770,000 of the people of Ontario signed a petition asking for a prohibitory law, and the Ontario Temperance Act was framed and given effect. Some of the benefits claimed for the operation of the Act by the speaker was a general advancement in education, fewer convictions for drunkenness in the police courts, and a marked improvement in the health of the people, the death-rate being lower both as regards infants and adults.

In 1919 the Ontario Temperance Act had been upheld by a majority of 425,000, the fourth plebiscite taken on the temperance question in Ontario. The last referendum, in 1921, had shown a majority of 165,000 against the importation of liquor into the Province.

The speaker also spoke of the work done by the Alliance among the public school pupils and the normal schools of the Province. In the latter institution the teachers-in-training are now instructed in the matter of imparting scientific knowledge of the evils of intemperance to the rising generation. The people must be educated. The temperance law must be enforced by the proper officials, and it must receive the loyal support of the people. Organization of the temperance workers is necessary to accomplish these ends. No matter what Government is in power, the law must be observed.

Amendments to the Act.

Since the Ontario Temperance Act came into effect the Alliance has secured eight amendments to it, these including restriction upon the number of liquor prescriptions that can be issued by a physician. Another amendment that is necessary is the prohibition of native wine with an alcoholic strength of 27 per cent. In order to reduce the consumption of liquor it is necessary to make it harder to obtain.

Accept the Challenge.

"Some people are demanding another referendum," said the speaker. "The temperance workers are not opposed to taking the sentiments of the public again. They accept the challengt that has been forced upon the Legislature by the liquor party. We are going to fight as we never fought before and roll up the biggest majority that has ever been recorded for temperance in Ontario. Our goal is first provincial, then national and international prohibition."

Government Control.

Mr. Connor said that the opponents of prohibition had changed their tactics and now spoke of Government control, such as they have in Quebec. He claimed that in the latter province the death-rate was higher, the educational advantages less and that there were fewer public libraries than in Ontario. In conclusion he dealt at considerable length with the temperance situation in Europe.

Mr. Connor and Mr. McDonald held a temperance rally in Warkworth last night.

In the Churches.

J. T. Winchester of Toronto, who is working under the auspices of the Dominion Alliance, delivered temperances addresses in the Presbyterian churches at Burnbrae and Rylstone during the day. Last night he spoke in the Baptist church here and claimed that the Ontario Temperance Act is working successfully. He depreciated the attempt to have another referendum on this question as now proposed, seeing that prohibition in Ontario has been endorsed by the people five times with a large majority on each occasion. Mr. Winchester's hearers, who had heard Mr. Connor in the Regent Theatre in the afternoon, remarked on the lack of accord on this point between the two speakers.

There was no attempt made by either speaker to stick a feather in any government bonnet for official action in forcing the temperance question to an issue again.

A coiled spring wire base does the work of a new egg beater, pressing down the handle spreading the wire, which lifts the egg with it as it rebounds.

HEARTS AFIRE

by May Christie

The Brilliant Novelist of Modern Society

WHOS WHO IN THE STORY

Prudence Page—A pretty country girl is the apple-orchard lost in romantic fancies, when

A Stranger—rides by, inquiring the way to Winston Towers. He is handsome and Prudence's susceptible heart is set palpitating.

Janet Mercer—Prudence's 28-year-old, clever friend has wanred the girl she is far too "soft."

CHAPTER II.

A Charming Flirtation

"It's the third turning along this road," Prudence answered the stranger shyly. "Then keep straight on till you come to the lodge gates."

"Thanks most awfully." The imperious note had vanished at sight of the girl's young beauty, yet the eyes still held their arrogance despite the amused interest they contained. Then, his teeth a strong flash of white, he added, gaily:

"Quite a rustic picture, isn't it? Phoebe in the apple-orchard with her chickens!"

The girl blushed deeper, half in shyness, half resentment.

"He takes me for a dairymaid," thought she. (Oh, for Janet Mercer's adroit power of handling situations, conversations, men!)

"Come, don't be timid. Anyone as pretty as you must have a tongue in her head. Is your name Phoebe?" And the arrogant blue eyes danced with quizzical amusement.

"No—it's Prudence." (This foolish feeling!)

"Prudence?" The young man flung back his head and laughed delightedly. "Gee! That's a good one!" Then, as his horse curvetted nervously in the roadway: "Whoa there, old lady! Calm yourself! This way! Nearer the hedge!"

Animal and rider moved closer to the apple orchard and the pretty, flushed young girl. "Tell me, Miss Prudence, do you always live up to your name?"

* * *

Prudence made a mighty effort after nonchalance and ease. To answer the stranger in the same light, bantering spirit would show him that he had made an error, and she wasn't quite as tongue-tied fool he thought she was.

"I have no opportunity to be anything but Prudence," she replied demurely.

Was that a challenge? He eyed the faded gingham gown and shabby shoes. Why, she might be quite a beauty, if she only had a decent frock! Even haughty Virginia Dale up at the Towers was no better-featured.

It would be a darn good joke to dress this rustic maiden up and parade her to the other as a rival!

But aloud he merely said, with a Gay Lothario air:

"I should think that opportunity lurked for you at every corner."

Prudence smiled enchantingly.

"There aren't really many corners, hereabouts. It's all quite open!"

"And above-board, eh?" He flung her an odd look. Was she deeper than she seemed? One never knew.

Then, seeing her stiffen, he added hastily:

"You fit into the picture here all right, but you'd certainly be a riot in the city. Say, why don't you cut and run?"

She lifted puzzled brows.

"Run where?"

"To places where you'd be better appreciated. Think of all the pretty country lasses who have married millionaires!"

Prudence laughed softly, musically. To the jaded listener, the sound of it was as a freshet of delight.

"I'm no gold-digger. The turnips and potatoes keep me far too busy."

He grinned: "Oh, please be more poetic. Eve and the apple . . ."

"Quite happy in an Adamless Eden!" she flung back at him, with mischief in her bright dark eyes.

The man on the other side of the hedge was agreeably surprised to find this seemingly demure young maiden capable of repartee. By jove! he believed he'd stay a little longer in the country, darned monotonous though it had hitherto proved to be.

He could creep away from Virginia Dale whenever she grew tiresome and exacting, and find solace in flirtation with this pretty Prudence in the apple-orchard.

Young girls usually bored him to extinction. They were either hopelessly insipid, or—as often in his "set"—impertinently "knowing." He had no time for either class.

But pretty Prudence, though "beneath" him, promised a certain piquancy combined with lack of knowledge of the world which really was refreshing in these days. Gad! even her name was a sort of challenge! Prudence indeed! Hadn't he flung it to the winds these many years?

"Tell me, little lady, have you got a sweetheart?" His voice held all the beguiling sweetness of the courting male. (Just as well to know how the land lay in this quarter . . . not, of course, that he couldn't easily cut out all the local Reubens, if he tried!)

Prudence dangled her sun-bonnet by its long strings. Oh, for finesse to dangle this amazingly attractive man in like manner, with the skill and nimbleness of wit of—say—the beautiful Virginia Dale up at the Towers, who always had a string of swains about her.

That was the one sure way to hold a suitor, wasn't it? Brains, and clever repartee, and subtlety, and lots of self-assurance. How lamentably she—Prudence—lacked these admirable assets!

But hard facts faced her. She was inexperienced. There were no lovers in the offing. Why prevaricate?

"No. There's no one. I—I'm kept pretty busy. Lots to do about the farm." She drooped her head.

So—as he'd thought—she was a dairymaid. Considerably above her job, too. Jove! it was a waste!

"And to me you seemed like Marie Antoinette or one of her court beauties, playing at her farming!" he flung back gallantly, leaning a little closer, and flashing those gay blue eyes so full of deviltry upon her. Then, with beguiling charm in every cadence of his voice:

"And I—I haven't got a sweetheart, either. Couldn't you take pity on my loneliness?"

She raised her head, her sweet mouth set as though every feminine instinct warned her she must fight against the enclouding fascination of this strange young man.

"People like you are never lonely," she said, half below her breath.

He was still looking directly at her, but the gay devilry in his eyes had vanished, and his smile was wistful.

"That's all you know, you little sleeping princess of the apple-orchard," he said gently. "As a matter of fact, I'm the most infernally lonely fellow in the world. Crowds don't make company, you know. And—and one gets awfully disappointed—"

"How?"

"Oh, just in everything. The general rottenness of life."

Silence in the green world all about them. Sunlight, filtering the through the trees to lay great golden patches on the grass. A hush that seemed—to Prudence's mind—as though the world, the enchanted world of lovers and young life and spring and beauty, were tensed and waiting for this handsome youth's next utterance, and its import . . .

In To-morrow's Instalment Prudence Learns the Stranger's Name and an Unpleasant Truth.

Don't Spoil Your Child's Hair By Washing it

When you wash children's hair, be careful what you use. Do not use prepared shampoos or anything else that contains too much free alkali, for this is very injurious, as it dries the scalp and makes the hair brittle.

The best thing to use is Mulsified cocoanut oil shampoo, for this is pure and entirely greaseless. It is inexpensive and beats anything else to pieces.

Two or three teaspoonfuls of Mulsified is all that is required. Simply moisten the hair with water and rub it in. It makes an abundance of rich, creamy lather, which cleanses thoroughly, and rinses out easily. The hair dries quickly and evenly, and is soft, fresh looking, bright, fluffy, wavy, and easy to manage. Besides, it loosens and takes out every particle of dust, dirt and dandruff. You can get Mulsified cocoanut oil shampoo at any drug store, and a few ounces will last for months. Be sure your druggist gives you Mulsified. Beware of imitations. Look for the name Watkins on the package.

LAKEFIELD SPORT

LAKEFIELD, Feb. 23. — The Grove defeated the Tigers 4-2 in the Bantam series. The line-up:

Grove—Goal, Hedley; right defence, Hunt; left defence, Neilson; centre, Peck; right wing, Dawson; left wing, McMillan; sub, Maciver.

Tigers— Goal ,Stuart; right defence, G. Wannamaker; left defence, J. Leonard; centre, R. Wannamaker; right wing, T. Leonard; left wing, Reddick; sub, Robinson.

Referee—H. Hamblin.

Played Tie Game.

The Old Grove boys, Toronto, played a tie game with the Grove boys, the score being 11-11. The line-up:

Grove Old Boys— Goal, J. Smith; right defence, G. Heron; left defence, R. Gray; centre, Smith; right wing, Curry; left wing, J. Gray; subs, Atwood, N. Smith, Carter.

The Grove— Goal, Loosemore ; right defence, Massie; left defence, Christmas; centre, Rainnie; right wing, James; left wing, Fawcett; subs, Barnard, Young.

Referee—J. Sabatino.

Ruggles Truck Co. Need $170,000 to Keep Going.

LONDON, Ont., Feb. 25.—At a special meeting of shareholders of Ruggles Truck Company, held here Saturday afternoon at which 60 or 70 were present, it was decided to attempt to raise sufficient funds by a special appeal to those holding stock to purchase the assets now held by the liquidator, and carry on. It was estimated that $170,000 would be necessary. Those present agreed to subscribe and it is expected that there will be enough others willing to raise the sum needed.

WHERE THE BEST TEA GROWS

The tea plant flourishes best on the well drained side of a mountain in a country where there is plenty of moisture and a warm sun. Certain parts of Ceylon, India and Java are ideal for the growing of delicious tea, hence from these countries come the finest varieties. "SALADA" is a blend of the choicest qualities grown in these, the three most famous tea-growing countries in the world.

CAMPBELLFORD CURLING

CAMPBELLFORD, February 25. —The following games were played on Saturday evening:

C. S. Gillespie	C. Duncalfe
P. J. Sarginson	J. I. Adams
S. J. Moore	C. W. Palliser
W. J. Meiklejohn	F. J. Smith
Skip..... 5	Skip.....10

In an airplane invented in France air is drawn into and against the lower sides of dome shaped wings, the position of which can be altered to direct the machine's flight.

According to statisticians who have compiled figures collected by census takers in seevral countries in recent years there are about 25,000,000 more women than men in the world.

A RAW, SORE THROAT

Eases Quickly When You Apply a Little Musterole

And Musterole won't blister like the old-fashioned mustard plaster. Just spread it on with your fingers. It penetrates to the sore spot with a gentle tingle, loosens the congestion and draws out the soreness and pain.

Musterole is a clean, white ointment made with oil of mustard. It is fine for quick relief from sore throat, bronchitis, tonsilitis, croup, stiff neck, asthma, neuralgia, headache, congestion, pleurisy, rheumatism, lumbago, pains and aches of the back or joints, sprains, sore muscles, bruises, chilblains, frosted feet, colds on the chest. Keep it handy for instant use. 40c and 75c, at all druggists.

The Musterole Co. of Canada, Ltd., Montreal.

MUSTEROLE WILL NOT BLISTER

Better than a mustard plaster

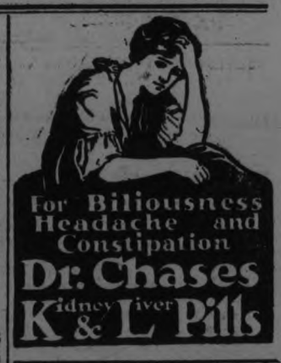

VESSEL IN DISTRESS

NEW YORK, Feb 25—An S.O.S. message was received from the steamship Petrel at the Naval Communications Office. The vessel reported it was in distress at latiude 41 degrees, 10 minutes North, Longtitude 66 degrees, 50 minutes west. The steamship Enud was reported to be going to the assistance of the Petrol. The message said:

"No power. Drifting. Steamer Knud 20 miles away steaming to assistance."

NOTICE

Tenders will be received by James Grant, Bridgenorth, for floats for Chemong Bridge, up to March 1st, 1924. State number that can be supplied. To be dry Cedar or Pine, 32 feet long. Size suitable to Mr. Grant.

ED. M. ELLIOTT

3d 22 25 27

3 GOOD FUR COATS

For Sale at a Sacrifice

Come in and See the New

McCARTHY HAND MILKER

HEAVY BOB SLEIGHS at Close Prices

R. C. HEARD

379 Water Street Phone 1329

Some Good Values in Real Estate

Your Complexion is Influenced by What You Drink

THE poisons tannin and caffeine found in tea and coffee cause sallow complexions—cause restless nights which mean haggard looks. A clear skin and bright eyes come only when the system is free from poisons and when sleep is sound and dreamless.

Change to Instant Postum. In a short time note the benefits in health and clearer skin. Instant Postum is a delicious, fragrant beverage for every occasion when a hot drink is desired. Made instantly in the cup with boiling water. Economical—costs half-a-cent a cup. Ask for Postum in your restaurant, your club or on the train. For those who prefer it, there is Postum Cereal prepared by boiling for twenty minutes.

Canadian Postum Cereal Co., Limited

Head Office 45 Front St. East, Toronto Factory Windsor, Ontario

INSTANT POSTUM

A generous sample tin of Instant Postum will be sent postpaid for 2c. in stamps.

"There's a Reason"

228

Tuesday, Wednesday and Thursday

One Third Off Evening Gowns

Formal and Informal

THESE include Dresses suitable for the Afternoon, The Dansant, The Formal Reception, for Dinner, Dance and Theatre Wear, and Formal Modes for Social Function

FOR your guidance all Dresses will retain their original price tags, but for the Three Days of the Week—

TUESDAY
WEDNESDAY
THURSDAY

you will have the privilege of deducting a most generous discount of 33 1-3%

SEE WINDOW DISPLAY

SIZES—
For Women,
For Small Women and Misses

MATERIALS—
Silk Velvets
Georgettes
Cut Chenille
Satins
Crepes

COLORS—
All the delicate pastel hues as well as black and dark shades

The J. A. McNall Co. Limited

Eastern Ontario Chain of Ladies' and Misses' Ready-To-Wear Stores

PETERBORO - BELLEVILLE - KINGSTON - BROCKVILLE

The Evening Examiner

PHONES—Editorial 1601. Business Office, 1600. Private Branch Exchange to all Departments.

The Examiner is a member of the Audit Bureau of Circulation.

The Daily Examiner, published every lawful evening, by The Peterborough Examiner, Limited. Office, 419 George street. $6.00 per year, delivered in city; out-of-town subscribers, by mail, $4.00 a year.

The Weekly Examiner, published every Thursday. Subscription price $1.50 a year.

U. S. REPRESENTATIVES.

Special U. S. Representatives—W. H. Stockwell, 629 People's Gas Building, Chicago, Ill.

New York—Chas. F. Miller, 226 Fifth Avenue.

Advertising Rates on application.

R. M. GLOVER, Managing Director.

MONDAY, FEBRUARY 25, 1924.

IT CAN BE DONE.

It can be done.

Toronto announces the lowest tax rate in five years, and furthermore, the expenditure despite a big increase in the estimates for education shows the first definite halt in a decade, according to the City Treasurer.

The cost of education has increased by $187,881 for this year, while the cost of general city administration has been decreased by $151,600.

As the increase in expenditures last year over the preceeding year was over a million dollars, the budget for this year is rather remarkable, especially in view of the big increase as a result of additional educational requirements.

The Toronto figures show that when a Council makes up its mind to cut down expenditures it can succeed if it will keep that purpose always in mind.

It requires firmness, for there are always demands for civic money to be spent even in years when economy is on every tongue.

THE REVOLVER AGAIN.

General Victor Williams, head of the Ontario Provincial Police, calls attention in his annual report to a subject the Examiner has discussed on a number of occasions in these columns, namely, the trouble that is being caused by the general use by crooks of revolvers.

General Williams points out that the revolver combined with the motor car has created new conditions that are most difficult for the police to deal with, and he stresses the necessity of enforcing the statutes in regard to the carrying of concealed weapons as likely to have a very beneficial result upon the situation.

The leader of the Provincial Police mentions the difficulty of keeping revolvers out of the hands of criminals by means of law, but leaves the subject at that.

The Examiner would have liked to have seen him go further and recommend for consideration the abolition of the manufacture of revolvers, except for military and police purposes, and the providing of heavier penalties for those found with such firearms in their possession.

Half measures are of little use in dealing with a situation that admittedly is growing steadily worse, as police authorities everywhere are ready to admit.

PARKING REGULATIONS.

Before the motor traffic assumes its full proportions in the spring, both the Police Commission and the City Council would be doing a useful public service if the whole question of parking areas and regulations were to be taken under advisement.

The yearly increase in the number of motor cars makes it necessary that more attention be given to this matter than was required in the days when cars were more or less of a novelty.

Areas where parking is prohibited should be marked for the benefit of motorists and some provision should be made for parking on side streets where the minimum interruption of traffic or of business can be assured.

The business section is often congested with cars to such an extent that business is interfered with, while the danger of accidents is materially increased.

Such conditions cannot be allowed to continue, but they are inevitable unless the whole situation is considered and some arrangement made by which the congestion on the principal business streets can be relieved.

In some cities it has been found advisable to allow the centre of quiet streets to be used as a parking area.

It is possible that something of that kind would be possible in Peterborough.

At least the attempt should be made to relieve the present conditions which with the expected increase in the number of cars, are likely to grow worse if not corrected.

THE ONTARIO REFERENDUM.

Opposition to the submission of a referendum on the Ontario Temperance Act to the people of Ontario, provided the questions therein are fairly stated and an opportunity is given for an accurate estimate of public opinion on this question, seems to be illogical.

If the Ontario Temperance Act has been of benefit to this Province, its friends surely have confidence enough in the judgment of the people to have them pronounce on its merits after the measure has been given a reasonable trial.

The voters of Ontario put the Act on the statute books, and if the majority of them want to abolish it now and try some other method of dealing with the liquor problem, it is getting far away from the spirit of democracy to say that they should not have a chance to express their views by the same means by which the Ontario Temperance Act became operative—that is, by the ballot.

It is for the people of this Province to say what system of handling this social problem they prefer.

Care should be taken to see that the coming referendum is so arranged as to cover the question thoroughly and leave no doubt as to what is being voted on, and afterwards as to the result of the vote.

There should be no trick ballot, no confusion of issues, nothing to bewilder the voters as he sometimes has been bewildered in the past.

Let the referendum be a fair one with no possible room for misunderstanding, and there is no logical ground for opposing a vote being taken.

It will clear the air by either confirming for a long time to come the present liquor policy of the Province or by showing a desire on the part of the majority for a system of Government control.

AND ALL AT SPACE RATES.

This business of charging and defending the members of the Civil Service is becoming quite one of the chief pastimes of the Ottawa writers and newspapers, says the London Advertiser.

Not many blocks back one member of the staff of the Ottawa Journal turned the guns on the Civil Service. He had the field pieces loaded with everything from rock salt to pieces of iron. He pulled the fuse and there was a real bang. The civil servants were badly scarred. They did not expect such treatment in the house of a friend.

Now another Ottawa writer, this time Genevieve Lipsett-Skinner, who in some manner managed to find a seat in the press gallery, has started out on a rampage, singling the women of the Civil Service out for attack. She writes in the Vancouver Sun as the "special representative" of that paper. In the story she tells the people of the Pacific Coast that the girls in the Government offices wear fur coats and smart hats and drop into the Chateau for tea after hours.

Now the Ottawa Journal is pursuing Genevieve Lipsett-Skinner all around the Parliament Buildings. She gets the first editorial, and what the Journal says about sweet Genevieve could not possibly be put to music.

It's a merry newspaper war all right, with all the correspondents collecting space rates for despatches from the front.

A MONTREAL OPINION.

Mr. Doherty, leader of the Farmer Party in the Ontario Legislature, has worked himself into a white heat because Premier Ferguson refuses to recognize that party as the official Opposition, although it numbers one or two more members of the Aseembly than the Liberal Party, which is formally designated "His Majesty's Opposition." How Mr. Doherty expects to arouse any keen interest in this matter is difficult to discern. Most people will conclude that his solicitude is more about the salary attaching to the leadership of the Opposition than to the name, and it will be recalled that, although outnumbering the Conservatives in the House of Commons, Mr. Crerar when leader of the Progressives declined to have that party regarded as the official Opposition. Mr. Doherty's indignation is, of course, merely stage thunder when it is not the wail of a politician bereft of a substantial stipend, as, for instance, when he declared, "it is unjust abuse of power in this way repeated that has caused serious disturbances in this and other countries," or when he made this pathetic appeal to the Government: "We fought in June. We were licked. We took the count, and now I say to you, are you going to be a party to kick us out of the ring."

Mr. Doherty will need a better grievance than loss of the salary paid the leader of the Opposition before he can stir up indignation in the Province. He will require to show that the action of Premier Ferguson deprives the Farmer members of voice and vote, rendering them mute, inglorious spectators in the Legislature, and this he cannot do. The Progressives in the House of Commons did not suffer extinction because Mr. Crerar declined to make his party the official Opposition, but continued to participate actively in the proceedings of Parliament and to exercise a very real influence in shaping legislation. The representative system of today does not lend itself to despotic dominance on the part of the majority; nor render a minority inarticulate. Universal suffrage and a free press are fatal to autocracy, and before many weeks Mr. Doherty and his supporters in the Ontario Legislature will discover that they have been able to exercise all the rights and privileges of representatives, even though their leader was dispossessed of an emolument.

It has been aptly said that the Opposition exercise a wholesome influence upon Parliamentary debate and upon the conduct of business, for they are the constitutional critics of all public affairs, and whatever course the Government may pursue, they naturally endeavor to find some ground for attack. It is the function of an Opposition to state the case against an administration; to say everything which can plausibly be said against every measure, act or word of every member of the Ministry; in short, to constitute a standing censorship of the Government, subjecting all its acts and measures to a close and jealous scrutiny. There is an old maxim, honored too much in the observance, that the "duty of an Opposition is very simple: it is to oppose everything and propose nothing," and in the same spirit Sir Robert Peel used to say when sitting in Opposition that he declined to prescribe until he was called in. It cannot, however, be that Governments are invariably wrong, and we incline to believe that Oppositions sometimes fall into discredit by condemning well conceived measures for no better reason than that they emanate from the other side. Mr. Doherty, as leader of an Opposition party without the emolument of that office, will still be able to watch with keen eye the conduct of the Government, to see if anything be wrong, or blamable, or liable to criticism therein; and we feel sure Premier Ferguson, with a view to the furtherance of the business of the Legislature, will communicate freely with the heads of both oppositions. Nor need Mr. Doherty fail to catch the eye of Mr. Speaker when he desires to participate in debate. In fine, he will enjoy and can exercise all the rights of a party leader—without the stipend—and when he pretends otherwise he fulminates merely stage thunder.—Montreal Gazette.

EDITORIAL NOTES AND COMMENT.

It cannot be claimed at least that education in Kingston is dull, judging by the stories from Queen's University and R. M. C.

If as often happens the heaviest snow of the winter comes in March this year, the probabilities are that Peterborough will go decidedly wet later on in the spring.

The Ontario Government claims it will save $50,000 a year by doing away with unnecessary motor cars in the public service. That's good business—if the elimination is made permanent.

What Ontario really needs more than a new Department of Health is an expert who will see to it that the financial condition of the Province is speedily made healthy.

Stratford's Local Council of Women has expressed disapproval of beauty contests. Without photographs of the members it is impossible to say whether or not there was anything personal in this action.

The woodwork in the Parliament Buildings at Ottawa is warping. What will happen to it after the session opens?

The Dominion Parliament meets this week, and from present indications an interesting, not to say lively, session is promised. The developments will be watched with interest throughout the Dominion.

WISE AND OTHERWISE

Newspapers announce a radio device for cutting hair.

All right, girls, tune in on a marcel wave.

You can expect some local interference if bobbing for the first time Dad and ma will provide loud speakers.

As transformers try putting the switch on and off.

No need to tell you to avoid frequency and static in style.

Station FAD signing off.

* * * *

DAILY SKOFF.

SKOFFCAR—A bird that gives your flivver the laugh.

SKOFFDATE — A dame that turns down your movie invitation for a dinner bid.

SKOFFTOMB—A guy that runs in front of autos and street cars on slippery street.

SKOFFPRUNES — Victim either of a boarding-house or the ancient joke concerning it.

* * * *

EDITORIAL SHORTS.

This time it was the oil that troubled the waters.

People who work in gas stations shouldn't throw matches.

When it gets too cold to swear—well, it's time to go to Florida.

Visitors who tell up their troubles are welcome every 29th February.

* * * *

COURT NEWS.

New York lawyers asked an alienist a 20,000-word hypothetical question. Didn't bother him at all. He has a small boy at home.

* * * *

ADVERTISING.

Our want ads bring results!

Recently we advertised the mysterious disappearance of our pipe, Gumshoe. We haven't been able to locate our own pipe, but scores of people have brought in pipes they found and suspected of being ours.

We not only have future Christmas presents, but far better pipes than the one we lost.

* * * *

LEGAL NOTICE.

Some lawyers you hire; and some you support for the rest of their lives.

* * * *

FASHIONS.

Announcement that derbies are to be all the style again will put a lot of mothballs out of jobs.

Which raises the delicate question: What would mothballs do for a living if trunks hadn't been invented.

* * * *

MUSIC.

P. Liguattarri trombonist extraordinary received a distinguished delegation at his hotel last week. They asked him to rehearse in the theatre hereafter.

* * * *

ART.

Rumour has it that La Drauxe sold a painting last week. He paid his board bill.

* * * *

SCIENCE.

Experiments made on the latest thing in mouse traps indicate that they pinch the fingers just as hard as the ancient varieties.

MAIL CARRIERS HAD HARD TIME

Some of the Routes Not Covered For Two Days.

EAST EMILY, Feb. 25.—The recent bad blizzard which passed over this cofmunity on Tuesday and Wednesday made the roads unpassable, so the mailman did not get around the route for two days.

The patrons of East Emily cheese factory held a business meeting in the factory on Monday afternoon when about 40 of the patrons were present. They have decided to put in a churn, pasteurizer and a Babcock tester, and have advertised for a cheese and buttermaker.

Mr. Harry Deyell was a business visitor to Lindsay last Thursday.

Mr. Robert Guthrie of Midland is visiting at the home of his son, Mr. Isaac Guthrie of East Emily.

Mr. Orville Finley has gone to Detroit to secure a position.

Mr. W. Moncrief and daughter, Miss Freda, were visitors to Peterborough Saturday.

Mr. and Mrs. L. Wilson were visitors at the home of the former's son, Mr. Lorne Wilson, in Peterborough on Sunday.

Mrs. S. Fee spent a couple of days last week visiting her sister, Mrs. J. McBain, in Peterborough.

Mrs. W. Darling of Smith Township spent a few days the past week visiting at the home of her parents, Mr. and Mrs. A. Franks.

Mr. Ira Switzer was a visitor to Lindsay last week.

Mr. J. Hughes of Peterborough made a business trip to East Emily on Monday.

Miss M. Woods was a visitor to Lindsay last Friday.

JOHN SCHELL IN LINDSAY.

LINDSAY, Feb. 25.—(Canadian Press).—John Schell of Maple Lake, near Bobcaygeon, who was yesterday acquitted on the charge of murdering George Washington MacNeal at the Peterborough Assizes, was in town Saturday on his way home. Schell has failed considerably in weight during his incarceration, and to-day is almost a broken-down man. His 5 feet 8 height is more stooped than usual, and he is now a grey-haired old man. He intends to resume his farm life, although he is in his seventies.

WELDON MOTT DEAD.

BROCKVILLE, Feb. 25.—(Canadian Press).—Weldon E. Mott of Seeley's, township of Elizabethtown, died suddenly last night. He was father of H. H. Mott, judge of Toronto Juvenile Court.

CATTLE, GRAIN AND PRODUCE

Peterboro--Toronto--Montreal--Winnipeg

PETERBOROUGH MARKETS.

Fruit.

Bananas 40-60c doz.; Florida oranges 25-60c; California navel oranges, 25-70c; tangerine oranges, 40-60c; grape fruit, 2 to 6 for 25c; lemons, 30-40c doz.; apples, 40-95c peck; table apples, 50-60c doz.; Delicious apples, 50c doz.; Spies, $6-$9 barrel; California grapes, 40c lb.; California pears, 10c each; pineapples, 40-50c each; dates, 13-20c lb.; Fard dates, 30c lb.; figs, 15-50c lb.; cranberries, 20-25c qt.; strawberries, 85c. qt. box; bitter Italian oranges, 50c doz.

Vegetables.

Potatoes, 30-35c peck; sweet potatoes, 15c lb.; beets, 50c peck; carrots, 50c peck; turnips, 25c peck; parsnips, 50c peck; cooking onions, 3 lbs. 25c; Spanish onions, 3 lbs. 25c; green onions, 5c bunch; dried peas, 13c lb.; dried beans, 10c lb.; cabbage, 5-20c head; leaf lettuce, 5c; head lettuce, 15-25c; cauliflower, 30-50c; tomatoes, Florida, 40 c.pound; hothouse, 50 cents a pound; endive, 10-20c; celery, 10-25c; parsley, 5c; watercress, 5c; Florida peppers, 10-15c each; new carrots, 15c bunch; imported green onions, 5-10c bunch; spinach, 25c lb.; mushrooms, $1.25 lb.; Lima beans, 2 lbs. 25c; new cabbage, 15c lb.; rhubarb, 15c.

Nuts—Walnuts 25-30c lb.; budded 40-50c lb.; Brazil nuts, 25-30c lb; chestnuts, 30-3.. lb.; almonds 25c; shelled almonds, 40-80c lb.; cocoanuts, 10-15c each.

Dairy Products.

Butter, creamery, 44-50c lb.; dairy, 42-45c; baking, 35c; oleomargarine, 25c lb.; lard, 18-24c; shortening, 18-20c; cheese, 28-40c lb.

Eggs: (Government graded); fresh specials, 65c doz.; fresh extras, 60c doz.; fresh firsts, 55c doz.; fresh seconds, 53c doz.; storage firsts, 40c dozen

Honey: Comb, dark and light, 20-25c; pure clover, 65-75c; 5-lb pail; mixed, 49c; buckwheat, 10 lbs. 95c.

Fish.

Pink salmon, 20c lb.; red salmon, 20-25c; salmon trout, 24c lb. white fish, 20-22c; halibut, 35c; smelts, 15-35c pound; plaice, 2 pounds 25c; haddies, 18-20c; boneless, 25c; fillets, 25c; kippered herring, 20c; salt herring, 45-75c doz.; sea herring 10c lb.; fresh sea herring, 2lbs. 25c; boned cod, 20c lb.; oysters, $1.50-$1.75 qt.; shrimps, 40c pt.; fillet mackerel, 2 lbs. 35c; Italian bloaters, 5c each; ciscoes, 25c lb.

Meats.

—Retail—

Beef, 8-30c lb.; pork 15-35c; veal, 12-2?c; spring lamb, 15-35c; mutton, 10-25c lb.; bacon, 29-40c; sausage, 18-20c lb.; chicken, 28c lb.

—Wholesale—

Hogs—Thick, smooth, cut, $7.75 cwt.; seelct graded, $8.50; dressed, head on, $12.50; head off, $13.50.

Grain (Wholesale) and Flour (Retail).

Fall Marquis wheat, 85-$1.00 bush; oats, 44-55c; rye, 65-75c; barley, 60-65c; alsike, $4-$5; peas, $1-$1.25 bush; buckwheat, 75c; red clover, $5-$10 bush.; sweet clover, $4.50.

Flour, half bbl., $3.35-$4.25; pastry flour, 24-lb. bag, 75-90c.

Hay, Bran, Etc. (Wholesale).

Loose hay, $12-$13; baled hay, $16-$17; straw, $9-$12; bran, $28-$30 ton; shorts, $33 ton.

Hides and Wool (Wholesale).

Cow hides, 6c lb.; horse hides, $2-$2.50 each; calf skins, 10c; sheep and lamb skins, 75c-$1.25 each; shearlings, 20-25c each.

Wool, 20-27c lb.

STERLING RATES.

MONTREAL, Feb. 24.—Sterling exchange rates were quoted here on Saturday

Demand 4.4475.

Cables 4.4513.

MONTREAL PRODUCE.

MONTREAL, Feb. 24.—Trade in cash grain and oats continued dull on Saturday. The tone of the flour market was steady. A fair trade was passing in millfeed and business in rolled oats was firm. The market for eggs was fairly active. Total receipts from May 1st to date have been 542,923 cases as against 522,534 in the same period of the previous year. There is a fair demand for potatoes. Prices are ruling fairly steady in the butter market. Total receipts from May 1 to date have been 153,034 pacakges less than in the corresponding period of the previous year. The cheese market remains very quiet. Total receipts from May 1 to date have been 135,271 boxes larger than in the same period of 1922-23.

CHICAGO GRAIN.

CHICAGO, Feb. 23.—Helped upward by higher quotations at Liverpool, the wheat market here ascended to-day to the topmost prices of the week, and met with less selling pressure than has been usual on advances of late. There was a firm close at 3-8c. to 5-8c. net gain, with May $1.11 to $1.11 1-8, and July $1.11 3-8. Corn finished unchanged to 3-8c. higher, oats unchanged to 1-4c. up, and provisions unchanged to a rise of 5c.

In connection with the price advance in Europe traders were showed interest regarding surmises that the work of the Dawes commissions might permit Germany to become a larger purchaser of bread grain on this side of the Atlantic. Possibilities that domestic winter wheat has met with damage throughout important areas were also given attention, complaints from districts east of the Mississippi being rather numerous. Furthermore, bulls continued to dwell on prospects that the import duty on wheat would be raised, that the 1924 crop would be materially smaller than was the case last year, and that the coming official estimate of reserve of wheat on farms would be small. There were predictions, too, that the United States visible supply total Monday would show a moderate decrease.

CONSTIPATION

Take a good dose of Carter's Little Liver Pills—then take 2 or 3 for a few nights after. They cleanse your system of all waste matter and Regulate Your Bowels. Mild—as easy to take as sugar.

CARTER'S LITTLE LIVER PILLS

Genuine bear Signature Small Pill. Small Dose. Small Price

ROADSIDE TRAGEDY TOLD TO THE JURY

How Intoxicated Man Met His Death Near Cobourg.

COBOURG, Feb. 23. (Special. — At the inquest ordered by the Crown Attorney to inquire into the circumsances of the death of Roderick McKenzie, whose lifeless body was found on Thursday, Jan. 24, lying face downward in the snow, he being last seen in Baltimore on the Monday previous, returned a verdict as follows:

"That the late Roderick McKenzie was last seen alive in the village of Baltimore at about 4 p.m., on Monday, Jan. 21st, when he left with a team of horses and bob-sleighs with a wood rack. At that time he was intoxicated. The body, team and sleighs were discovered on Thursday, 24th of about 9 a.m., on an untravelled side line south east of Baltimore, about thirty rods from Mr. George Van Loven's barns. The sleigh was upset and the body of the late Roderick McKenzie was found face down in the snow, and through his condition he was unable to extricate himself. His death evidently was caused by a combination of his intoxicated condition and exposure."

Dr. George H. Ferris was present as Coroner. Lieut.-Colonel J. W. O'Dell, Public School Inspector, for Inspectorate No. 2, was foreman of the jury. Crown Attorney W. F. Kerr, K.C., examined the witnesses, of whom there was quite a large number. The jury returned their finding after about 30 minutes deliberation The circumstances, because of its unusualness, as the team of horses were found standing almost up to their necks in the snow beside the dead man, has occasioned considerable comment in the district. Also considerable more evidence had come out since the funeral of the deceased, when his body was deposited in the mortuary chapel at the Union Cemetery here. However all this failed to throw much additional light on the sad occurrence.

Mrs. McKenzie, who is held in esteem in the district, and who resided then at Centreton, was at Mr. Varley Sowden's over Sunday, with her husband, and they were in the village of Baltimore on Monday. Later she left with a cutter and horse for her home some miles distant, and he left the village with his team, presumably for the camp in the woods.

Mrs. McKenzie said her husband had been in the habit of getting cider at George Stevenson's, near Baltimore, and it was brought out in evidence that he went there that day. It was alleged that he was more intoxicated after being at Stevenson's.

Provincial Constable said he went to Stevenson's on Feb. 13. He found a jar of "moonshine," and a considerable quantity of cider. Only Mr. Stevenson was there at the time.

George Stevenson said that McKenzie came to his place on the 21st, but alleged his condition was no worse when he left. The "moonshine" was not there at the time. He did not know where it came from. It had been brought in. He and McKenzie were not so very friendly, and he did not know why he came. He had sold sweet cider but he had never sold hard cider. He said that his place was not a nuisance to the neighbors, nor was his house known to be a drinking place.

Mr. Varley Sowden, deceased's employer, gave evidence; also Mr. Geo. VanLuven, near whose place the remains of deceased were found. Mr. F. J. McArthur, Cobourg, the undertaker, was called, and several residents of Baltimore.

TONGUE COATED BAD TASTE IN MOUTH EYES TINGED WITH YELLOW

Liver Trouble the Cause

Mrs. A. C. Brown, Oromocto, Ont., writes: "I have been troubled with my liver for a few years back and was so bad I did not feel able to do my work.

I had severe pains in my stomach so bad I could hardly stand them at times; coated tongue; bad taste in the mouth, especially in the morning, and had a yellow and sallow complexion.

I had read a great deal about Milburn's Laxa-Liver Pills and decided I would try a vial, and after taking two or three I found I was greatly improved, and can truthfully say that I felt more like living and can now do my own work without any trouble."

Milburn's Laxa-Liver Pills are 25c. a vial at all dealers, or will be mailed direct on receipt of price by The T. Milburn Co., Limited, Toronto, Ont.

DIED BEFORE THE SALE.

LINDSAY, Feb. 25.—(Canadian Press).—Three weeks ago John Cameron, a well-known farmer of Mariposa Township advertised an auction sale of his farm stock and implements to take place February 23. Instead of the auction sale the funeral of Mr. Cameron took place on Saturday, he having died suddenly, following an illness of a few days.

Why Ford Predominates

VALUE

From 1904 until 1923 the Ford Motor Company of Canada, Limited, manufactured 450,000 Ford cars and trucks of which 91% are still in use. More convincing proof of their inbuilt worth could hardly be given.

Selected materials, simple design, and accurate workmanship are factors in this long life. They explain the high utility and operating economy of the Ford when new. And they also give it the ruggedness to withstand the wear and tear of daily driving year after year.

This long life means slow depreciation, sustained value, satisfactory performance from your Ford while you continue to drive it, and a measurable resale value when you wish to dispose of it.

It means that the Ford gives you unusual value per dollar invested, not only this year but for a long term of years to follow—means that when you select the Ford you obtain approved security for the dollars you invest.

See Any Authorized Ford Dealer

Ford

CARS · TRUCKS · TRACTORS

Miss Allen's Tested Recipes

No. 98

Gluten Bread

(Many people find it difficult to find a good gluten bread. This recipe is both satisfactory and easy to make)

2 cupfuls scalded milk
2 cupfuls boiling water
2 teaspoonfuls salt
1 egg
2 tablespoonfuls Crisco
¼ cupful warm water
½ yeast cake
3 cupfuls gluten flour
(Use ½ yeast cake if mixed at night)

Mix Crisco, boiling water, milk and salt. When luke warm, add yeast cake dissolved in warm water, egg well beaten, and gluten flour. Let rise, when light and spongy beat well, add gluten flour to make stiff dough and knead well. Rise, shape in loaves, place in Criscoed bread pans, rise, and bake one hour in moderately hot oven. Makes three small loaves.

CRISCO
Made in Canada

For light, tender cakes
For digestible and flaky pastry
For crisp, digestible fried foods

FIRE TRAPPED CHILDREN DIE

Father Left Oil on Stove—Two Girls Burned to Death and House Totally Destroyed—Grandmother Injured.

BLENHEIM, Feb. 25.—Blanche aged 12, and Louise, aged 3, children of Mr. and Mrs. Merton Burke, were burned to death about 9.30 o'clock Sunday morning when the family residence about a mile from this town, was destroyed by fire.

Burke had placed some oil on the stove in a tin preparatory to using it on a pump. He went out to do some chores and while he was gone the oil overflowed ont the stove and soon the place was on fire. Mrs. Burke and three other children escaped. Mrs. William Mitchell, grand mother of the children, who lives about a mile away, rushed to the scene, and in attempting to rescue those within, was badly burned. Burk, was also burned in rescue attempts, but not seriously.

Dr. Hanks, the coroner after visiting the scene, decided that an inquest was unnecesary.

The house being only a temporary structure of one story was an easy pray for the flames which with its entire contents are a complete loss. The remains of the two victims have been removed to the residence of Solomon Burk, father of Merton Burk from which place the funeral will be held at two o'clock Tuesday afternoon. An inquest has been deemed unnecesary.

FRILLED GLOVES.

Scalloped edges, sometimes outlined with darker leather, are seen on the newest gloves.

HOUSEWIVES' COLUMN

Let me quote a few words from the little red book of instructions to Dominion Store managers. Right here on page 46 it says:

"The Dominion Stores policy is a full weight one, 16 ozs. to the pound, *no more, no less.* See that your scales are correct, verify them often and remember that if you give less than 16 ozs. to the pound you are cheating the customer. Violation of our accurate 16 ozs. to the pound regulation means immediate discharge."

It seems to me that's plain enough for anybody. Not that the 300 Dominion Stores managers need such instructions, for they are a very carefully picked group of men, but it's a satisfaction to know you are buying your groceries at a store where strict control insures that you get full weight always.

Nor is full weight the only advantage that centralized Dominion Store control brings to the housewife. High quality and low prices result from centralized Dominion buying in great quantities, at low prices that are immediately passed on to the Dominion customer.

That's why steady buying at the red front Dominion Store means sure steady savings for you. There isn't an article on our shelves that doesn't show the cut cost due to Dominion methods.

Aunt Martha

DOMINION STORES
LIMITED
Canada's Largest Retail Grocers

FOUR BURNED IN TENEMENT BLAZE OIL LAMP UPSET

Three - Family Dwelling Near Pittsburgh Destroyed — Victims Were Cut Off By Flames — Other Occupants Jumped From Windows.

PITTSBURGH, Pa., February 25 (Canadian Press). — Four men were burned to death in a fire which destroyed a three-family dwelling-house at Etna, near here, early yesterday.

Two other men escaped by jumping from a second-storey window.

An overturned oil lamp was believed to have started the fire.

All the bodies were recovered from the ruins, but only one had been identified last night, that of Andrew Dabic.

Three of the victims were sleeping in an upstairs room, when the fourth was believed by fire officals to have upset an oil lamp on the first floor, and to have been overcome.

Their escape was cut off when the fire spread to the stairs, two other occupants of the second floor jumped from the window, escaping unhurt.

Other families in the house escaped without difficulty.

DOCKERS VOTED TO END STRIKE

Attitude of London Men Uncertain But Employees at Other Ports Decided For Acceptance of Settlement Terms.

LONDON, Feb. 25. — There seemed every prospect last night that the strike of the dock workers would be settled to-day, and that work in the ports will be resumed on Tuesday. Mass meetings of dockers were held on Sunday at all the ports in the British Isles to discuss the terms of settlement accepted by their delegates in conference with the employers.

At Liverpool, Glasgow, Bristol, Hull and some of the smaller ports, the dockers all voted strongly in favor of acceptance of the terms. A meeting of 3,000 dockers also voted for acceptance, but the attitude of all the London men is less certain.

The Blue Union men held meetings at which it was resolved to continue the strike for half a crown a day advance in wages. It is said however that the action of the Blue Union will not prevent a general settlement of the trouble should the men in the remaining ports come into line.

The terms for the proposed settlement are considered very favorable to the men. With an additional shilling a day to be granted them next June, they will be earning twelve shillings daily, and there will be no reduction in this sum, even should the cost of living drop. Moreover the agreement is not limited in duration but it may be terminated by either side on giving one's month's notice.

A committee will be appointed, with an independent chairman to be nominated by the Minister of Labor, to develop and extend the plans of registration and decasualisation which were recommended by Lord Shaw's committee of inquiry in 1920, but which was never put into effect.

A WOMAN DROWNS HERSELF IN CISTERN

QUEBEC, Feb. 25.— (Canadian Press.)—A seventeen year old boy, named Corneloup, walked into the police station Saturday with tears in his eyes and a letter in his hands. The letter spoke for itself. It was from his mother, Mrs. Claudias Corneloup, 45. The free translation may be given as follows:

"I am going away. Don't look for me but go back to your grandmother in France. Pray for me. Take the money out of the bank and go back home."

A search of the boy's home resulted in the finding of the woman's body in a cistern in the garret. There was only 24 inches of water in the tank and the tank itself was only 24 inches long, so the woman sat down sideways and lowered her head under the water. Her two year old girl was asleep when the tragic discovery was made.

PETERBORO HAS A NEW WEATHER MAN.

Dan Whetung Resigns in Favor of Bridgenorth Man

I. Dan Whetung, want to inform the people that Mr. George Wheeler of Bridgenorth is taking my place as a weather prophet, and has already warned the wood-drawers to try and finish drawing this month as the snow will be all gone in March.

Now, good people, let George alone. Don't wotrry him—he's alright. If you had just let me alone I could have given you better weather in January last.

DAN WHETUNG, Sr.,
ex-Prophet.

Pretty Outdoor Woollens

need such frequent washing that the only safe method is to do them in the pure Lux suds. Because, Lux does not mat or thicken woollens, but keeps them as fluffy as though they were new.

Lux is sold only in sealed packets —dustproof!

LUX

Lever Brothers Limited
Toronto

L-4-19

CHICAGO DOUBLE MURDER MYSTERY

CHICAGO, February 25 (Canadian Press). — A double murder mystery, involving the theories of bootlegging, revenge or domestic trouble, centres the activity of detectives seeking clues to the slayers of John Duffy, found in a roadside snowdrift at Argo, Ills., and a woman, partly identified as Mrs. Duffy, found in an excellent furnished apartment Duffy shared with Mr. and Mrs. Cecil C. Horton.

The woman's body, with a bullet hole through her head, was discovered when the police, after an all-day vigil in front of the Horton home, forced the door.

She was lying on a davenport, and may have been shot while sleeping, the detectives say.

Remnants of food on a table, cigarette ends and whisky bottles indicated that several persons had been in the apartment recently before the shooting, the officers believe.

Union Jack Presented to College at St. Cyr.

VERSAILLES, Feb. 25.—(Canadian Press, via Reuter's). — The Union Jack which the British Army is giving to the French Military College of St. Cyr was handed over Saturday by Lieutenant Salisbury Jones, of the Coldstream Guards, who was formerly a cadet at the college. Lieut. Jones was accompanied by the British Military Attache at Paris and a detachment of British officers.

General Debeney, chief the French General Staff, presided at the ceremony, and General Boissoudy, inspector-general of military colleges, was also present. Cadets of the college marched past the Union Jack, which was then taken to the museum of the college, where General Debeney delivered an address.

SOMEWHERE IN FLORIDA.

To be somewhere in Florida, where the sun is always shining, where the golden oranges hang in clusters on the trees, the palms stir gently to the warm breezes, and "where the sweet magnolia blooms," is the thought in the minds of hundreds of Canadians every winter.

When Canadians at home are skating and skiing, those in the south will be surf-bathing, sun-bathing on the warm sands, deep sea fishing, golfing, etc.

When making arrangements for the trip south, consult any agent of the Canadian National Railways for particulars of the service. Winter tourist fares are now in effect, valid to return up to June 15th, and good for stop over at all important points.

BRAVE MOTHER RISKS LIFE FOR YOUNGSTERS

OTTAWA, February 25 (Canadian Press). — By throwing her six small children out of their burning home into a snowdrift, Mrs. W. J. Mullen on Saturday night succeeded in saving their lives, although clad only in their night clothes.

They suffered considerably from exposure before being dug out of the drift.

When discovered, the fire was almost through the nursery floor, and the mother, without any outside assistance, threw the children out into the snow one by one.

After all the children had been saved, and being able to drag herself only out on to the verandah, Mrs. Mullen fainted.

RADIO SET—60 CENTS.

John P. Buckley of the U. S. Bureau of standards, has built a crystal radio receiving set at a cost of 60 cents, he announces. And it works well. It is composed mainly of two boards, wound with primary and secondary coils, and the connections are made in the space between the boards, before the boards are placed together and the set hooked up.

ZION WANTS GAME.

The Zion hockey team challenges the Keene hoskey team to a game at the Brock street rink some night this coming week.

IN MILLBROOK AND DISTRICT

Wide-Awake Group Held a Good Meeting — Personal Mention.

MILLBROOK, Feb. 25.—The mid-week meeting of the "Wide Awakes" group of Canadian Girls-in-Training was held at the home of the leader, with the President, Marorie Sayles, in the chair. Following the business period, during which the suggestion of joining with the Tuxis Boys and Trail Rangers for a basket social was favorably discussed, a literary programme was carried out successfully. At the previous meeting a study of the life of Louisa M. Alcott was taken up, and this week the characters in "Little Women," Meg, Beth, Amy and Jo, were impersonated by four of the girls, who will continue the subject as "Good Wives" at the next literary evening.

On Monday, February 25, Miss E. Richardson will give a talk on some musical subject to the members of the group, this forming the programme for that evening.

The Cattle Trade.

Stock breeders in this vicinity, of whom there are several, will be interested in the recent bulletin issued by the Federal Department of Agriculture stating that financially prospects in the cattle trade are likely to be improved as a result of the definite effort being made to establish a lucrative market in Great Britain. In the latter country, as an outcome of the ravages of the foot and mouth disease, dairy herds have been seriously depleted, and there is a scarcity of milk and milk products which threaten a famine unless immediate steps are taken to relieve the situation.

If the bars are let down to Canadian exporters and for this an agitation is in process in Great Britain, as well as here, at least 5,000 head of dairy cattle could be shipped almost immediately, according to the announcement of the Deputy-Minister of Agriculture, and about 50,000 within a year.

Meeting Postponed.

The A.Y.P.A. of St. Thomas Church were obliged to postpone their regular meeting from Thursday of this week until February 28, on account of the unfavorable roads and stormy weather. A Shakespearian subject is to be taken up.

In the district debate series the local organization won from All Saints', Peterborough, by default, the latter association failing to reach an agreement with the young people here on the wording of the subject to be debated upon. Representatives from the A.Y.P.A. of St. George's Church, Peterborough, and St. Thomas Church, Millbrook, are due to debate in about three weeks' time, the subject to be announced in the immediate future. The finals, which will decide the winners of the silver cup donated by a prominent member of the Dominion A. Y. P. A. Council, are about six weeks distant.

Personals.

Miss M. B. Turner attended a meeting in Peterborough on Friday evening when further arrangements were completed regarding dates and subjects in connection with the series of debates carried on by the Anglican Young Peoples' Associations of the district during the fall and winter months.

F. N. Alcorn has returned home after undergoing an operation for throat trouble at the Western Hospital, Toronto.

Miss M. Allen of Peterborough held an organization meeting for the community musical festival, which she proposes to hold some time in April, in the basement of the Methodist Church on Wednesday evening. Owing to the stormy weather and bad roads the attendance was small. Rehearsals will be held each Wednesday at 8 p.m., and all interested in music are asked to attend.

Mrs. J. P. Esterbrook of Toronto, President of the Rebekah Assembly of Ontario, will pay her first official visit to Golden Sheaf Lodge, No. 176, on Tuesday, February 26. Roads and weather being favorable, it is expected that there will be a large attendance, with probably a number of visitors from other lodges in the district.

Born—In Millbrook, on Thursday, February 21, at Dr. H. A. Turner's Private Hospital, to Mr. and Mrs. Irwin Hatherly, a son.

Miss May Needham has been visiting friends in Peterborough for the past week.

Mrs. F. W. Burnham and daughter Dorothy of Peterborough are guests of Mr. and Mrs. G. E. Burnham.

FOUR PERSONS PERISH

TROY, N.Y., Feb. 23.—(Canadian Press).— Four persons, mother and her three children were asphyxfated and three other members of family are in critiical condition as result of leaky illuminating gas pipe in their home second avenue at Watervliet early this morning.

Moir's Chocolates

Give the body something it needs every day

GERMANY PLANNED DESTROY INDUSTRY

Document Public by French in Reply to German Sympathizers.

PARIS, February 23 (British United Press). — The French Foreign Office has issued a document said to have been prepared at German general headquarters in 1916 which demonstrates that German industrial leaders organised the systematic destruction of northern France for the purpose of killing post-war trade competition.

The document is issued while interest is centred on reparations, and a growing group in France favours a more lenient policy toward Germany.

It is a direct reply to General Ludendorff's assertion that war destruction was limited to military necessities.

It was drawn up by the Committee of Industry of Lille, which was composed of technical experts of every branch of industry, and shows how Germany would benefit by the destruction of factories.

The committee recommended that the annexation of the Lorrain coal and iron district and also the organisation of an autonomus state, under Germany in Northern France.

Mothers Should Not NEGLECT BRONCHITIS In the Babies

Mrs. E. Langdon, Kingston, Ont., writes:—"My baby had bronchitis when he was two weeks old, he recovered from the attack but took it again, several months later, and on account of the severity I was almost panic-stricken to know what to do for him. My mother advised me to try Dr. Woods' Norway Pine Syrup, as she had used it for several years with splendid results.

I got a bottle, and after I had used it I could see a decided improvement in him; after several bottle he was completely relieved.

My boy is now two years old, and he has never had an attack of bronchitis since.

As a mother, raising a family, I am very grateful to know that I have found a real remedy for bad cold, and bronchitis, as it lifts care and anxiety from an anxious mother's shoulders."

Dr. Wood's Norway Pine Syrup is 35c. a bottle; the large family size 60c.; put up onl yby The T. Milburn Co., Limited, Toronto, Ont.

THE EASTERN STAR HELD ITS FIRST ANNIVERSARY

Eastern Star L. O. B. A. No. 525 held their first anniversary meeting Thursday night in Victoria Hall, being just one year organized. The meeting was well attended and great pride prevailed among the members for the success achieved during that period. The meeting was followed by a banquet with the following present: Mr. E. F. Reid, County Master; Mr. Geo. Land, W. M. of R. B. P.; Mr. J. Spence, P. D. M.; Mr. F. Brown, District Master; Mr. John Brown, Mr. and Mrs. Neil Porter, Mr. Percy Luther, Mr. W. Saunders, Mr. Geo. Land, Mr. Gardiner, Mr. Lorne Guthrie, Mr. Roy Bullock, Miss Welsh, Mr. Robt. Hutton, Mr. Geo. Reynolds, Mr. and Mrs. D'Arcy Foster, Mr. Ed. Huffman, Mrs. Robt. Gerrard, Miss McClure, Mrs. Rome, Miss Marguerite Rome, Mr. Harry Wright, Miss N. Andrus, Miss Bertha Wylder, Mr. Leonard Foster, Miss Stella Doig, Miss Hartford, Mr. and Mrs. W. Bertrand, Mrs. George Sexsmith, W. M. of Eastern Star, Mrs. E. Staples, D. M., Miss Flossie Brown, Mr. Percy Sexsmith, Miss Edith Brown, Mr. Stanley Blakley, Miss Nellie Sedgwick, Miss Ivy Lazenby, Miss Winifred Andrus, Mr. Harold Freeman, Mr. and Mrs. Gutherie, Master Roy Rome and Mrs. A. Huffman, P. M. of Eastern Star.

The toast list was as follows: The King, by Harold Freeman; County Lodge, proposed by H. Freeman, responded to by E. F. Reid; District Lodge, proposed by Neil Porter, responded by F. Brown; Sister Lodges, proposed by J. Brown, responded by Geo. Land and J. Spence; Eastern Star Lodge, by E. F. Reid, responded by Miss R. Sexsmith, Mrs. E. Staples and Mrs. A. Huffman.

The birthday cake was cut by W. M. Sister Sexsmith, during which Miss Marguerite Rome played a piano solo. The singing of the songs were led by Mr. Neil Porter and Mr. Percy Luther, all joining in heartily, especially in "For They are Jolly Good Fellows." A hearty vote of thanks was extended to the officers and members of Eastern Star, L. O. B. A. No. 525, by E. F. Reid, and J. Spence, after which a game of carpet ball was played between the visitors and Eastern Star, the score being 7–6 in favor of the visitors. Music was provided by Miss Marguerite Rome and Master Roy Rome and Mr. Neil Porter. The hostesses were Mrs. Geo. Sexsmith, Miss Mina Andrus, Miss Edith Brown, Miss Bertha Wylder, Miss Winifred Andrus, Mrs. Vina Bertrand and Miss Stella Doig.

Apparatus has been built by a California scientist with which the sun's rays falling on 24 square feet of mirrors are concentrated on 36 square inches, developing heat enough to melt ore.

AT LAKEFIELD AND DISTRICT

LAKEFIELD, Feb. 23.—"Bring your dolls and all your toys," was the invitation by Laura Leonard and Lillian Sutton to about twenty of their little friends for Monday evening at the home of the former, and promptly at the hour appointed the little girls arrived looking very attractive with their curled and plaited hair tied with modish bows of bright ribbon. When all had assembled they were divided into various groups, dogs, cats, pigs, ducks, etc., and told off to hunt peanuts concealed in various parts of the reception rooms. True to the traditions attached to their name, the "pig group" won the prizes which were daintily-trimmed all-day suckers. After this strenuous game they settled down for a concert at which each one had a part to play, some sang duets, others played duets, some sang, some danced, while others spoke pieces, and two little maids gave an unrehearsed one-act comedy which nearly brought down the house. The girls voted as to who was the best dressed girl at the party and the prize went to Dora McMillan, with Beatrice Gilman winning second place. Bertha Connell won the prize for the most popular performance on the programme with Minnie Charlton taking second place. The time passed all too quickly with games and contests among which was an exciting peanut race which was won by Bertha Connell after running off a tie with Wilhelmine Twist.

Refreshments were served after which favors were presented of one of the jolliest parties held in Lakefield.

The girls joined in a circle and sang, "For They Are Jolly Good Fellows," and afterwards, "Auld Lang Syne," giving three hearty cheers and a tiger for their hostesses. The darky page and "Aunt Jemima," who had been so assiduous in their attendance on the girls, showed them out at an early hour and a very happy evening became a pleasant memory to all who were present. Grandma Burgess was an efficient chaperone and saw that the girls all behaved well.

Among those present were: Mrs. Robertson, Mrs. Stephenson, Mrs. S. J. Charlton, Mrs. Clarke, Mrs. Erskine and Grandma Burgess, Beatrice Gillman, Victoria Spence, Margarita Osborne, Wilhelmine Twist, Mabel Sherin, Ida Sherin, Maude Sutton, Eugenia Northey, Annie Tanner, Minnie Charlton, Annie Wagar, Mary Charlton, Bertha Connell, Leah Moore, Clarice Smith, Dora McMillan, Gertrude Gibson, Ethel Crawford, Grace Stuart and Blanche Graham.

The X-Ray Class

A very enjoyable dramatic entertainment was given in the basement of the Methodist Church on Tuesday evening under the auspices of the X-Ray Class of the Methodist Sunday School, of which Mrs. D. H. McMillan is the teacher. The play, which was a pure comedy, was put on by an amateur dramatic club of Warsaw, and made a decided hit in the village. Notwithstanding several counter attractions there was a large crowd and the proceeds amounted to $44.15.

Hendren's orchestra furnished music between the acts and Mrs. S. W. Sutton contributed a solo which was very much appreciated. The comedy sketch was entitled "Aaron Slick of Pumpkin Creek," a sketch of "Oklahomy."

The cast was as follows: Aaron Slick, Rufus Payne; Rosie Berry, Mrs. Rufus Payne; Sis Riggs, Miss Alberta Darling; Uncle Phil Merridew, Harold Darling; Clarence Green, Elmer Coopers; The Girl in Red, Miss Daphne Payne.

All the performers took their parts well and received hearty applause, indeed so well did all acquit themselves that individual mention should include the entire caste. Miss Elsie Cooper played the accompaniment of the songs which interluded the play and Mr. Bruce Dawson was director and stage manager.

After the performance refreshments were served to the performers by the girls of the X-Ray Class and a social hour was spent.

Social Events

Mrs. H. R. Wagar entertained a number of ladies at bridge on Thursday afternoon. A delightful afternoon was spent. Mrs. G. G. Connell was the winner of the prize.

Harding Stuart was the host of an enjoyable stag party on Wednesday evening, the occasion being his birthday.

Mr. and Mrs. W. H. Stabler entertained the Rink Rats' Hockey Team, and a few of their friends to an oyster supper on Thursday evening. The boys had a delightful time.

Miss Helen Watson entertained a number of friends on Thursday evening last in honor of her birthday. Being St. Valentine's Day the decorations and games partook of the season of heart.

Wednesday was Leap Year night at the rink, and in spite of the storm, there was a splendid crowd. The boys had the pleasure (?) of sitting on the benches waiting for the damsels fair to ask them to skate. The girls did their duty nobly, though, according to some reports, which may have been colored by prejudice, the younger the girls the more assiduous were their attentions. Probably Leap Year night may be repeated before the season ends.

Miss Loretta Gibson visited friends in Campbellford this week.

John Sanderson was in Peterboro' on Tuesday.

R. C. Chittick was in Peterboro' on Wednesday.

NEWS TRENT RIVER AND THE DISTRICT.

TRENT RIVER, Feb. 25.—Miss Lyla Ruttan returned to Toronto last week, having spent the past week at the parental home.

Mr. Sam Doupe is making a good recovery and is able to sit up for a short time. His many friends hope to see him around again in the near future.

The ice harvesters are back to work again, having been delayed for a couple of days on account of the storms.

TO EXTEND MARTIAL LAW

MAYENCE, Feb. 23.—(British United Press).—The Inter Allied Commission here has decided to extend martial law in the Piermasens district scene of recent bloody rioting between German Separatists and citizens loyal to the Reich until the end of February.

The extent of the zone affected by military law will not be extended, however, General Decoutte said.

Mothers!

Give the children WRIGLEY'S after every meal

A prominent physician says:

"It is surprising how free from decay the teeth can be kept by using gum after each meal."

You know how hard it is to get the children to clean their teeth. By giving them WRIGLEY'S you not only reward them for cleaning their teeth, but *the reward is actually the means of performing this important service!*

WRIGLEY'S aids digestion too, and acts as an antiseptic wash for the mouth and throat. Several flavors—all of WRIGLEY quality.

The Flavor Lasts

R18

NEWS NORWOOD AND DISTRICT

Death of Well - Known Resident of the Village.

NORWOOD, Feb. 25.— Death claimed one of Norwood's most prominent young women in the person of Agness Gooley at the age of nineteen years three months after a lingering illness following on operation for appendicitis last July.

She was highly respected by all who knew her and has resided in Norwood five years and will be sadly missed.

She leaves besides her sorrowing parents five brothers and three sisters namely Eddie, Joseph, William, at home, and Daniel and Leo Peterboro, Mrs. Patrick Hobbins of Peterboro and Irene and Matilda at home.

The funeral took place Friday to St. Paul's church where solemn high mass was sung by Rev. J. J. McCarthy and interment took place in Norwood cemetery. The pallbearers were the deceased's five brothers and brother-in-law.

Extension Lecture

A very interesting and instructive address was given in High School on Friday evening by Prof. Keyes of Toronto. The subject was "The Modern Novel."

Norwood Isolated

During last week Norwood was almost isolated on account of severe storm. The noon train on Wednesday was four hours late. The stage to Hastings was unable to get through and the rural mail carriers had a respite from their labors as it was utterly impossible to get over their routes. However on Friday a gang of men was put to work on the Hastings road and on Saturday everything was in working order again.

Births

On Monday, Feb. 18th to Mr. and Mrs. George Betten, a daughter.

On Saturday, February, 23rd to Mr. and Mrs. John Rogers, a daughter.

The congregational social which was to have been held on Wednesday evening last, by the Presbyterians of Norwood had to be postponed on account of the very severe storm. However, it is hoped that they will be able to hold it in the near future.

In the list of donations to the public Library, published last week, Mr. E. C. Squires name was omitted. Mr. Squire donated a chair.

ToMen—ToWomen

Who want whiter, safer, cleaner teeth

This free test

This is a test which millions now have made. You see the results in whiter teeth in every circle now.

We urge you to make it. Every person in your home needs this new way of teeth cleaning.

It combats film

The great object is to fight film on teeth—that viscous film you feel. Under old methods, much of that film remains. It clings and stays. It becomes discolored, then forms dingy coats. The result is teeth ever clouded and unclean.

Film holds food substance which ferments and forms acid. It holds the acid in contact with the teeth to cause decay. Germs breed by millions in it. They, with tartar, are the chief cause of pyorrhea.

Most of you know that these film-caused troubles are not escaped by old ways of teeth brushing.

Now dental science, after long research, offers ways to fight that film. One disintegrates the film. One removes it without harmful scouring.

Able authorities have approved these methods, after many careful tests. A new-type tooth paste has been created to apply them daily. The name is Pepsodent.

Protect the Enamel

Pepsodent disintegrates the film, then removes it with an agent far softer than enamel. Never use a film combatant which contains harsh grit.

Leading dentists the world over began to advocate its use. As a result, careful people of some 50 nations are using Pepsodent today.

You'll see at once

You will see the new effects at once. Pepsodent does more than fight film. It increases the alkalinity of the saliva, increases the starch digestant. So Nature's tooth-protecting factors are given multiplied effect. The whole result is a new conception of what clean teeth mean.

Send the coupon for a 10-Day Tube. Note how clean the teeth feel after using. Mark the absence of the viscous film. See how teeth become whiter as the film-coats disappear.

You will be amazed and delighted. Cut out coupon now.

Made in Canada
CANADA
Pepsodent
The New-Day Dentifrice

Based on modern research. Now advised by leading dentists the world over.

10-Day Tube Free

THE PEPSODENT COMPANY,
Dept. U., 191 George St.,
Toronto, Can.

Mail 10-Day Tube of Pepsodent to

Only one tube to a family.

Financial News and Views

Canadian Stock Exchange — And Mines

New York Stock Exchange —and Curb Prices

Today's Quotations and Opinion and Reviews of the Markets.

NEW YORK, Feb. 25. — (United Press).—The initial trading in the stock market was in fair volume with stocks generally displaying a firm tone. Steel stocks were up fractionally, United States Steel opening at 104 3-4, up ¼, while Bethlehem, at 56 3-8, was up ½. Some selling appeared after the trading had got under way, resulting in Southern Railway selling down a point from its opening of 49 5-8, while Pan-American was off 3.4 from the opening, 48¼. Some profit-taking, coupled with short selling by floor traders, brought about a sizeable recession in the first hour. Leading stocks re-acted from a half to nearly two points from the previous closing. By the start of the second hour, however, prices showed some improvement as trading had lessened materially. Extreme re-actions occurred in Baldwin and Can., the former getting down to 2¼ to 120 3-4, and the latter 1¼ to 112 3-4. The Pan-Americans soon lost their early improvement, the "B" losing 1½ and the "A" 1¾, to 45 1-8 and 46 7-8 respectively.

Steel Common sold at 104, while Bethlehem showed a slight change. Evidence of support is seen in the latter.

Numerous observers saw developments outside the market which they believe later will prove helpful influences on the constructive side when technical conditions warrant a resumption of the forward movement.

Included in these was the expectation that the findings of the Experts' Committee on Germany's ability to pay reparations would meet with France's approval.

(Quotations Supplied by Arthur C. Hawley. 'Phone 186).

NEW YORK STOCKS

	High	Low	Close
Allied Chem.	67⅝	—	—
Allied Inter.	23	22¼	22⅜
Amer. Loco.	73⅝	—	—
Amer. Asphalt	40⅜	39⅛	40⅜
Amer. Smelters	60¾	—	—
Baldwin Loco.	121⅝	123	123¼
Balt. & Ohio	56⅛	56⅛	56¼
Anaconda Cop.	38⅞	37⅜	37⅜
Amer. Can.	114¼	112⅞	113¾
N. Y. Central	100¾	100	100½
Chandler Motor	59	58⅜	58⅜
Ches. & Ohio	69¾	69¼	69¾
Crucible Steel	63⅛	63	63
Cal. Pet.	25¼	25⅛	25⅛
Davison Chem.	53	51	53
Erie R.R.	24⅞	24⅛	24⅛
Famous Players	65	64⅝	64¾
Gulf States Steel	82⅛	80¾	81
Kelly Spring.	26	25¼	25¼
North. Pacific	54	—	—
Pan-Amer. A	48¼	46⅞	47⅛
Pan-Amer. B	46⅞	45⅛	45⅛
Prod. & Ref.	36⅛	35⅛	35¾
Reading Rail.	56	—	—
General Elec.	207⅞	206¼	206¼
Sinclair Oil	23	21¾	22¼
Sears-Roebuck	90⅛	90	90¼
South. Rail.	49⅜	48⅛	48⅛
Studebaker	101⅛	99⅛	99¾
Westinghouse	62⅛	62	62
Amer. Wool	72¾	—	—
U. S. Steel	104⅞	103¾	104
Stand. Oil N.J.	39⅜	39	39⅜
Vanadium Steel.	30¼	—	—

CANADIAN STOCKS.

	High	Low	Close
Abitibi	63¼	—	—
Atlantic Sugar	19¾	19⅛	19¼
Barcelona	16⅜	—	—
Bell Tel.	128½	129	129
Brazilian	52	53¼	52⅜
Brit. Emp. St. F.	16	—	—
Canada Bread	74	73	74
Canada Cement	12	—	—
Can. Steam. C.	12	—	—
Laurentide	92	—	—
Span. River C.	108⅛	—	—
Steel of Canada.	78¼	77¾	78¼
Toronto Rly.	83	—	—
Winnipeg Power.	29	—	—
Smelters	37½	36¾	37⅛
Breweries	53	—	—
Montreal Power.	157	—	—

MINING STOCKS.

GOLD.

	Asked	Bid
Argonaut	56½	55
Baldwin	5¼	5⅛
Clifton	8½	—
Bidgood	11	10½
Label Oro	35	30
Goldale	35¼	34¼
Hattie	8¾	8¼
Hollinger Cons.	1180	1155
Hunton	7	6¾
Keora	11	—
Kirkland Lake	20	19¼
Lake Shore	360	358
McIntyre	1750	1710
Newray	40	38
Porcupine Crown	12	10½
Tough Oakes	74	73½
Teck Hughes	129	125
Vipond	126	125

SILVER.

Beaver	26	—
Castle Trethewey	69	68
Crown Reserve	68	67½
Keeley	250	249
Lorrain Cons.	15½	15¼
McKinley	16	15½
Mining Corp.	367	364
Peterson Lake.	9¾	8¾
Lorrain Trout	130	127
Lakeside Lorrain	24	23
Capitol	33	32½

VOICE OF THE PEOPLE

"BERNARD SHAW AND PROHIBITION"

Editor of the Examiner,—

Dear Sir,—I wonder if you have seen an interview with Bernard Shaw published in "Strength" on Prohibition? I am sure your readers would be interested in a brief synopsis of what the great British dramatist, critic and satirist, and the most brilliant writer of the present time, says on the subject.

The interviewer was Carl Easton Williams, and here it is in brief:

"First, we asked Mr. Shaw about Prohibition, "with reference to the matter of personal liberty which constitutes the chief argument of the anti-Prohibitionists, and which is based on the theory that when a man drinks it is the business of no one but himself."

"This is a complete mistake," said Mr. Shaw. "When a man abstains it is nobody's business but his own, because nobody is a penny the worse but when he drinks he becomes a dangerous nuisance, which at once makes his drinking everybody's business."

"Is Prohibition unwise because impossible or difficult to enforce?" "It is not unwise at all," replied Mr. Shaw. "Quite the contrary. It is the toleration of drink that is unwise."

Frequently one meets people who declare that while they are opposed to drink they personally think Prohibition is a mistaken means to achieve the desired end, saying that the situation is now worse than ever, including a spirit of lawlessness. So we asked Mr. Shaw:

"Does Prohibition so conflict with human nature as to lead to other evils worse than those which it aims to remedy?"

"No; it leads directly and obviously to dozens of public benefits, including the self-destruction of the fools who redouble their drinks to show that they will not be coerced by any Government; in short intemperate Anarchists."

"Can we achieve or approach the ideal of a temperate nation through education, or by changing public sentiment, or the fostering—by whatsoever means—of the ideal of a clear head and self-control?"

"The existing national ideal is that of a sober nation not a drunken one,' replied Mr. Shaw. "It is not the conscience that opposes Prohibition, but the habit of drinking, which nobody is stupid enough idealize."

"Henry Ford says that "booze" is the most important problem in the United States just now."

"He is right," returned Mr. Shaw.

"Will England ultimately adopt Prohibition?"

"Yes."

"Europe?"

"Yes."

And now, a few words as to some of the considerations which prompted our questions, our interview with Mr. Shaw being as brief as it was vigorous.

So far as the supposed uselessness of Prohibition is concerned, the outstanding fact is that the world at large is gradually acquiring a better sense of values in this matter. Prohibition itself being the crystallized expression of a nation-wide ideal an ideal which, according to Mr. Shaw's prophecy, will eventually embrace the world—or, at any rate, the civilized world. Gradually also the working out of this ideal will bring about better Prohibition enforcement just as it has already brought about Prohibition legislation.

Many people drink because they think it is smart. It is not smart. It is only cheap. People drink because they think that it will enable them to have a good time. As soon as they realize that they can have a much better time with a clear head and the sensibilities and faculties unimpaired, they will no longer be willing to look for vulgar pleasures at the sacrifice of the sense of the fullness of life.

One popular interpretation of the urge to drink is based upon the supposed need for relaxation of the higher brain centres. Curiously, the men who all their lives have most severely over-worked those higher brain centres, such as Thomas Edison and Mr. Shaw himself, have never found the need for alcoholic help in securing such relaxation. On the other hand, the village loafer apparently feels the need of this relaxation of the higher faculties far more than our best philosphers. This relaxation theory is a very poor apology for drink, for the reason that the first faculties which are relaxed—or paralysed—are those having to do with judgment and the moral senses.

Some of those who now drink all the more since Prohibition flatter themselves that they are being very "devilish", and since they are outwitting the law they fancy that drinking is now in the nature of a sport-in proposition. Yet, if feels that he must remember that the bank burglar probably regards himself as the greatest sportsman in the world.

There is now growing in the world on the other hand, a healthy sentiment on the subject of good sportsmanship—real sportsmanship. The spread of interest in athletics has had much to do with it. People who drink know that alcohol 'loosens up' the tongue and the social impulses generally by obliterating habitual restrains. If one wishes to do something that he knows that he should not do, he knows that by drinking he will shortly reach a condition of "relaxation", of his normal inhibitions such that he will be able to do it. Clearly, that is not a sporting thing to do. And just make it clear to any young man that a certain act is not "the sporting thing to do," and he won't want to do it. Likewise a young man will ask a young woman to drink because he knows that in her case also it will relax her normal and decent inhibitions. The real aim of many wild drinking parties is to accomplish just this form of relaxation. Manifestly, trying to persuade any person, whether man or woman, to indulge in alcohol, knowing that the other will then be ready to do things that he or she normally would no do and should not do, is certainly not an act of good sportsmanship.

In short, the man who drinks is not only, as Mr. Shaw says, a dangerous nuisance but he is a bad sport. And that is the reason for Prohibition.

Thanking your for the courtesy,

Yours very truly,

ROBT. POGUE.

Dear Sir: Will you kindly allow me space in your paper to ask the Board of Works how often the snow ploughs should be over the routes in stormy weather?

The man that takes Rubidge street north of Brock street, wandered along about 8 o'clock yesterday morning, and about the same time this morning, and only once each day. I say "wanders" advisedly for the path is like a crooked rail fence, and is full of snowdrifts from St. Andrew's church north on Rubidge street. This is not the first failure in performance of duty on his part. The people do not like paying taxes for work not performed.

A Rubidge Street Resident.

SNOW PLOUGH OFF MILLBROOK TRACK

Peterboro Man Received a Cut on the Head

LINDSAY, February 25. — On Saturday evening an accident occurred on what is known as "the back line"—that branch of the C.N.R. from Omemee via Bethany to Millbrook.

A plough and two engines had been sent out from Lindsay to open up the line, and when near Bethany a derailment occurred, the plough leaving the track.

Four track men were in the plough at the time, and they received a shaking up.

Mr. R. Chambers, of Peterborough, track foreman, sustained a cut in the head.

The auxiliary from Lindsay was despatched to the scene, and the plough lifted back.

In the meantime the two engines proceeded over the line, opening it up to Millbrook.

The regular service on this branch was resumed this morning.

On Friday night the snow blockade was lifted on the Coboconk line, the villages of Kirkfield, Victoria Road, and Coboconk had been isolated from the outside world since last Tuesday, while the passenger train which left Coboconk that morning was stalled in the snow until Friday.

The train from Midland to Blackwater was also held up in a drift near Woodville. A snow plough was sent out on Friday but a broken rail caused a derailment.

Passengers for Cannington were taken to their homes over drifted roads by a liveryman.

Those for other points were given accommodation in a hotel at Woodville. Amng the latter was Mr. B. Stacey of Peterborough.

The Examiner News Agents

CENTRE WARD.

LeBarr's Bookstore, Charlotte street.
Soden's Bookstore, Hunter street.
Emmerson's Book Store, Charlotte street.
Gainey's Barber Shop, George street.
Trebilcock's Book Store, George street.
Empress Hotel, Charlotte street.
J. Sutherland, 163 Simcoe Street.

NORTH WARD.

Harvey's Grocery, Benson street.
Hooper's Confectionery, North Store.
James Harrison, corner Smith and Water.
Patterson's, corner Geo. and Smith.
Sugar Bowl, care Ed. Dormer, 468 George street.

WEST WARD.

F. R. Ferguesons Confectionery, McDonnel St.
Brooks' Grocery, McDonnel street.
Roberts' Grocery, McDonnel street.
Cash and Carry, cor. Elm and Park
J. E. Lillico, cor. Charlotte and Downie.

EAST WARD.

Boorman's Confectionery, Hunter St. E.
Anthony's Fruit Store, Hunter St. East.
Manlece's Grocery, Hunter Street East.
Speer's Grocery, Hunter Street East.
Burgess' Grocery, Downer's Corners.

SOUTH WARD.

Stewart's Confectionery, corner Stewart and Dalhousie streets.
Patterson's Grocery, near Crawford's Grove.
Deyell's Grocery, Lake and Aylmer Sts.
Thompson's Grocery, Aylmer and Townsend streets.
White's Grocery, Park and McGill streets.
Holden's Grocery, Lock street.
Grady's Grocery, Lock street.

IN CAMPBELLFORD.

J. Ernest Birks.
J. A. Burke.
T. Lavell.
B. MacPherson.

MILLBROOK.

Gerald Raper.

OMEMEE

W. Fisher.

SALAD RECIPE REQUIRES UPSET GROCERY SLEIGH

An Irish stew or a Canadian salad, according to one's nationality, resulted from an upset at George and Charlotte streets this forenoon, when T. Kinnear and Company's sleigh slewed in the rut formed by the street car tracks.

Groceries of all descriptions, with mustard apparently the principal ingredient, formed themselves into a hodge-podge on the roadway. No one was injured.

Mexicans working in a lead mine in Chihuahua have found a new use for cigarets. The mine consists of a series of caves along the sides and bottoms of which lead and silver ore in paying quantities is found. The miners have noticed that smoke from their cigarets is sucked through cracks in the rock at certain points. By drilling in the wake of the smoke they break through into another cave.

Renew Your Subscription.

TO INVESTIGATE HOME BANK WRECK

Commission Will Take Charge of the Government Enquiry.

OTTAWA, Feb. 25.— (Canadian Press.)—Government has decided to appoint a commission to investigate Home Bank and examine others following questions: Whether in 1915, 1916 and 1918 representations were made to Department of Finance respecting conditions of bank, whether state of affairs was revealed as would have justified an investigation, what action was then taken, what effect would an audit have had upon condition of bank and on condition of depositors, what was financial condition of Home bank in those years and what steps, if any, could have been taken to save the situation.

Order in council, under which the commission is ordered, sets forth as Cabinet has received petition on behalf of certain members of executive committee of depositors in Home Bank praying that Governor-in-Council submit to Parliament an Act for full indemiity of Home Bank depositors.

Petition sets forth that in the years 1915, 1916 and 1918 representations were made to Department of Finance respecting condition of the bank and revealing a state of affairs that would have justified an investigation by the Department of Finance under powers conferred on Minister of Finance under Section 56-A of Bank Act, which provides that Ministers may direct and require an auditor to examine.

BAND CONCERT

The sixth of this season's Sunday evening series of concerts was given last night to a capacity audience in the Grand Opera House by the Band of the Peterborough Rangers, conducted by Lieut. W. H. Peryer. The programme was well chosen, including a pretty French overture, "Mirella," and the grand old nautical selection, "A Life on the Ocean Wave," (Binding), the latter furnishing opportunities for band soloists unequalled by any other naval piece. Band Sergeant Patterson, (euphonium) in "The Anchor's Weighed;" Bandsman Benson, (piccolo), "Bo'sun's Hornpipe;" Bandsman Dwyer (clarinette), "The Token;" Mr. H. Gilbert (trombone) "Death of Nelson;" Bandsman Minnicola (cornet) "Home Sweet Home," all acquitted themselves finely, the latter bandsman also in "Roses in Picardy," responding with "A Perfect Day."

Mr. Ernest H. Lewis was heard to advantage in two vocal numbers, "Friend o' Mine," and "Just a-Wearyin'." A welcome newcomer on this season's band programmes was Miss Isabella Black, who received a well merited ovation for "The Heavenly Song," and "The Same Old Dear Old Place," the latter number delightfully sung, and accompanied, being partly repeated in response to persistent applause.

Mr. R. J. Devey accompanied the vocalists on the piano with his usual skill.

The important fact should not be lost sight of that this city possesses in the band of the Peterborough Rangers a tremendous asset. It is highly creditable to give six concerts in the winter season, and to have the sixth so largely attended by (in the main) an appreciative audience which plainly shows that the organization should receive the wholehearted support of our citizens.

UNCLAIMED MAIL AT POST OFFICE

Blackstock, W. H., 100 Lakeside avenue.
Brown W. G., R. R. No. 2.
Burnett, H. P.
Buchanan, Dorothy.
Corkery, Edward.
Coates, Mr. and Mrs. S., 64 George Street.
Douglas, W. O.
Deck, Herbert R.
Edwards, E.
Ferguson, Sidney.
Fousett, John.
Freeman, Michael.
Gulliver, Charlotte.
Gregory, Laurie.
Gardner, Miss A.
Horan, Mrs., 319 Burhnam.
Haigh, Mrs. Ashburnham.
Ivey, Wm.
Kemp, Roy C., R. R. No. 2.
Krant, L. A.
Lloyd, Ila., 724 John street.
Love, R. C., 558 Chamberlain.
McBain, Mrs. J. W.
McDonnell, Margaret, B. A.
McGee, Isiah.
Moher, Mrs. Mary, 466 Gilmour.
Manley, Walter.
Morrow, C. H., (Royal Bank.)
Moore, Walter H.
Perry, Louisa.
Phillips, Dairell, electrical engineer
Rorison, Alex., 91 Smith Street.
Synett, Joseph Ludger, 108 Monaghan Road.
Vosburg, H. M.
Weir, Mrs. Margaret M.
Waltis, J., 216 Louis Street.

THE NEW RECTOR FOR ALL SAINTS' CHURCH

At All Saints' Church yesterday the new rector took the services.

Rev. J. D. Patterson, of Toronto, who takes the place of Rev. R. B. Grobb at All Saints' Church, is general secretary of the Colonial and Continental Missionary Society of Canada. He preached here three weeks ago.

Of 15 tons capacity, a reinforced concerte freight car in Germany has showed several advantages over steel cars despite its greater weight.

FIRST DIPLOMATIC DELEGATION FROM EGYPT TO UNITED STATES

The first diplomatic delegation accredited to the United States reached America recently and proceeded to Washington to present credentials from the Khedive to President Coolidge. The greater independence won by Egypt, following the world war, which gave the Khedive control over his foreign relations, resulted in the exchange of delegations with all of the Oriental countries and many of the larger European and western countries. The picture shows, sitting, left to right: Hassanein Bey, first secretary; Mr. Pasha and Khalia Effendi, third secretary, and, standing, O. Faray, attache; Sheik Tom ara, chaplain, and Abid Effendi, archivist.

WIT AND HUMOUR IN LITERATURE

(By F. M. DELA FOSSE)

"I think it was Leigh Hunt who once wrote an article for an English magazine entitled "Is there a sense of Humour in the Almighty?" If memory serves one aright it was an argument to combat the idea, prevalent throughout the world ever since the workings of an over-ruling Providence dawned on the minds of men, that God is a God of sternness and severity and that therefore levity in any form must be entirely foreign to His nature. This point may be left to religious controversialists to ponder over and debate. Most of us are quite contented in the belief that the Being who created the sunshine created also the faculty for enjoying it and that this holds good in an intellectual as well as a physical sense.

There are as many varieties of opinion in regard to humour as there are varieties of humour itself. Some people, for instance, revel in the works of Stephen Leacock and look upon him as the very prince of humorists. There are others again, like the late Robertson Nicoll, who regard him as a bore and sometimes a not very polite bore. On one occasion he referred to him as "a dreffful smart man" and on another, when discussing his 'My discovery of England" frankly stated that his humor had passed him by. He could see little in the book that was funny and a good deal that was in bad taste. He summed up by stating that there has been probably no author who could laugh at his own jokes with such unfeigned enjoyment as Stephen Leacock. This was in reference to his lectures. We have most of Leacock's books in Library and any one can come and judge for himself in what category he should be placed in the ranks of the humorists.

In a search for something amusing to read everyone has to consult his own inclinations. Many can find the keenest enjoyment in reading epitaphs on country tombstones and inscriptions on church tablets. They all belong to literature even if they are engraved on marble or brass. And there is really much to strike one as laughable in some of the memorials that one encounters. Who could do anything else but smile if his eyes lit upon the pithy inscription "Gone Home" and discovered that the sculptor had made the unfortunate mistake of carving a hand with the index finger pointing downwards instead of upwards? There are countless examples of epitaphs in England which read funnily enough to us, and which were probably inscribed at a period when men took death less seriously than they do now and were much more occupied in railing at religion than in praising it.

If the question was to be asked, "Where is the best humour of the day to be found?" it is safe to say that there would not be very many to reply, "in the pages of our professed humorists." Some of us would cite for instance the pages of Jacobs or of Jerome or of Storer Clouston in England and the works of Irvin Cobb, Harry Leon Wilson or John Kendrick Bangs in America. Others again, would cite the anecdotal line, which certainly comes nearer to providing a thoroughly hearty laugh than any sustained efforts of authors at being funny. The annals of English law courts, generally regarded as dry-as-dust, contain absolute gems of wit and humour. Who could wish for anything better than this? Counsel, in a celebrated case in England, had impugned the veracity of a witness who replied with some heat. "I wish you to know sir, that I was wedded to truth in my infancy"—"my dear Sir," broke in Justice Maule from the bench, "I am not so much interested in ascertaining how long you have been wedded to the truth as to when you became a widower."

Taste in humor varies with the years. Those of us who could laugh in our young days at the absurdities of Artemus Ward, or Bill Nye or Mark Twain would likely find it hard to conjure up a smile if we read their efforts now and even the epigrammatic and sound philosophic utterance of that quaint speller Josh Billings would have no charm for us.

We thought them wonderful in their day, but, casting a retrospective glance over the literary field from the coign of vantage that the years have accorded to us, who is there amongst us who can say that he considers the humorists of the present epoch to be the equals of the humorists of the past?

Wit was wit in the old days but, with comparatively few exceptions, it seems now to have degenerated into a low-comedian type of humour in which smartness and vulgarity are the chief ingredients. It may be that one has not moved sufficiently with the times to appreciate what is now in vogue but he would be a bold man who would attempt to assert the superiority of any of the writers who have been mentioned over Sydney Smith, Charles Lamb and others of the coterie of bright spirits who lived in their era.

Amongst our humorous writers there is no one to take the place of Dickens or of Thackeray or even, to come to a lower level, of Lever, of Lover, of Cockton or of Marryat. It is only by pure chance that one can come upon a passably humorous book by a present-day author. It is a pity that this should be so when society is undergoing its periodical disintegration and when anything humorous as well as elevating in literature would be a welcome help towards the clarifying of the social atmosphere. But in place of satirists we have satyrs who are doing their best to make the air one breathes murkier still.

Thackeray could think so well of the humorists of the 18th century as to lecture about them. That book of lectures is in the Library but nobody reads it. It is a most interesting and instructive volume and tells us of Swift and Congreve, Addison and Steele, Prior, Gay and Pope and many others.

Anyone who takes the trouble to read it cannot fail to be interested in the writings of those great men. There will be found in their works as many varieties of humor as one can digest, in the sardonic wit of Swift, the gaiety of Prior, of Gay, of Smollett and of Congreve and the courtly and refined humour of Steele and of Addison.

There is one chapter in that book which proclaims the true mission of humour in this world. It is entitled "Charity and Humour." If one can read it and not feel more charitably inclined towards his fellow-man after having done so, neither the fulminations of our modern Solomon Eagles nor the cry of the widowed and the fatherless will have any effect on his stony heart. He is fossilized beyond hope of redemption.

Mayor of Ingersoll Rounds Up Old Boys.

WINDSOR, Ont., Feb. 25. — Mayor William English, of Ingersoll, spent Friday and Saturday here and in Detroit, rounding up former residents of the Cheese Metropolis for a big home-coming week which it is proposed to hold in August. Mayor English was accompanied by S. A. Gibson, Postmaster of Ingersoll; Police Commissioner M. J. Comiskey and Ald. George Burns.

100,000 PEOPLE PRAISE TANLAC FOR ITS MERIT

World's Greatest Tonic is endorsed by People Grateful for the Relief It Has Given them.

Actuated by a deep sense of gratitude and desire to help their suffering neighbors, more than 100,000 well known men and women have offered their personal experiences as proof of the wonderful health giving powers of TANLAC, the World's Greatest Tonic.

Throughout each and everyone of this long list of testimonials rings the spirit of earnest sincerity which characterizes the following excerpts

Mrs. D. J. Pritchard, Cleveland, Ohio: "People wanting to know what TANLAC will do may communicate with me. It increased my weight 32 lbs. and brought me the very help I longed for."

J. H. Taylor, Memphis, Tenn., "To me TANLAC was just like a good friend—gave me help when I needed help most."

Mrs. Mary Schumaker, Racine, Wis.; Every year at the change of seasons a course of TANLAC makes me eat with a relish, restores my strength and leaves me in splendid health."

Judge George P. Wagnes, Police Magistrate, Belleville, Ill.; "That I am enjoying such fine health now I can attribute only to the help I received from Tanlac."

Mrs. C. K. Sellers, Springfield, Mo.: 'Since taking TANLAC I enjoy the blessing of perfect health and have the complexion of a school girl."

V. E. Ferry, age 73, Seattle, Wash "TANLAC built my weight up 21 lbs., rid me of fifteen years stomach trouble and left me feeling many years younger."

TANLAC is for sale by all druggists. Accept no Substitute. Over 40 million bottles sold.

Take TANLAC Vegetable Pills.

PARK STREET BAPTIST MINISTER WILL RESIGN

At a special meeting of the congregation, held after the morning service yesterday at Park Street Baptist Church, a letter of resignation of his pastorate was read by Rev. W. E. Morrow.

Rev. Mr. Morrow who will resign his present duties at the end of March, has had three successive calls from the Baptist charge at Fonthill, two of which he refused, deciding finally to accept the last call.

His resignation will be regretted by his congregation here.

During his ministry at Park Street Church for the past four years, he has proved himself a capable and earnest preacher, and was very popular with every element in the congregation, being a particular favourite among the younger members whose activities he entered into with whole-souled geniality.

Shifting the rider's weight from the saddle to foot rests properly a new bicycle for children, no pedals being used.

A combined coffee mill and pot has been designed in Europe, the ground coffee falling into the lower portion, where water is added.

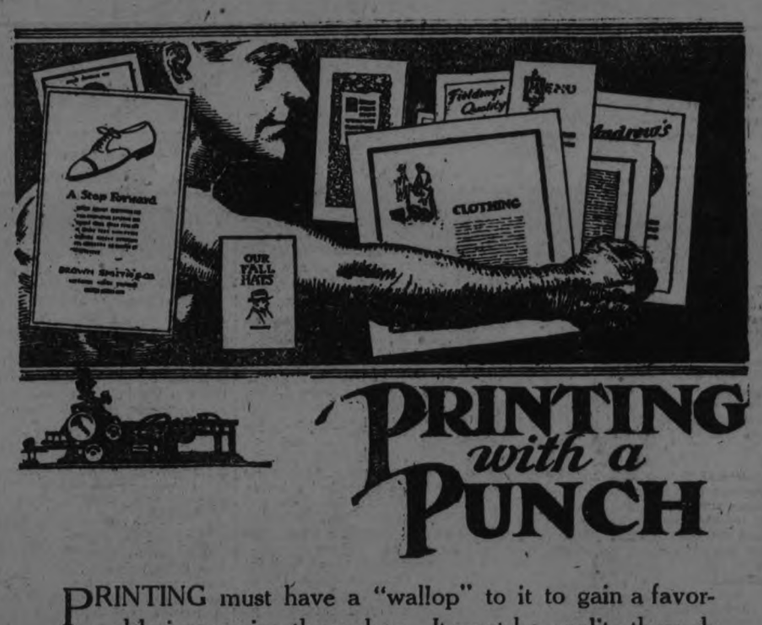

PRINTING with a PUNCH

PRINTING must have a "wallop" to it to gain a favorable impression these days. It must be quality through and through---the sort that commands attention at all times.

We know printing---for that's our business---and it's your business to get the best at the lowest possible prices, consistent with such quality.

Whenever you're in the market let us figure with you. Phone 1600---our representative will call.

The Peterborough Examiner, Ltd.

JOB DEPARTMENT

Here Is Your Chance
To Get a Real
Weather Prophet

COUPON

THIS COUPON AND **69c** GOOD FOR ONE $1.00 WEATHER HOUSE PROPHET

Made in Canada Guaranteed.

It is surprisingly reliable on local weather conditions. Made on strictly scientific principles. We have secured a special price on a quantity, and as long as they last will sell them for exactly what it costs us to retail them—only 69c if you bring this Coupon.

When the weather is to be fine the two children will be out, when the stormy weather is approaching the witch will come out for 8 to 24 hours ahead of rain or snow.

The house is made of hardwood in Swiss cottage style, and is decorated as in the picture, with thermometer, elk's head, bird's nest and birds, etc. It has four windows and two doors.

Advertised for $1.00 — Our Price for a limited Time, with the Coupon — **69c**

MAIL ORDERS 8c EXTRA

The GRESSMAN Company Limited

VOICE OF PEOPLE

MUD LAKE INDIAN RESERVE
February

To Editor Examiner
Peterboro

kindly give me a small space in your valuable Paper.

Sir, the other day i inquire if i would become enfranchise the answer is that i would have to Dispose of my Property, first, before i can be enfranchise, who would Buy without a Dee.

before i enquire about the enfranchisement, i did not think that i would have no trouble of geeting my share of the Band capital in the hands of Department of indian Affairs, Ottawa, and to get a deed for my Property, which i think i have a right to have, after me working so hard all my life, and now i have to get rid of it the Best way i can and take the road. those that will read this letter may say this cannot be so.

i have a letter here that i was going to publish, but i will let it go till the next time.

it says that a treaty indian that did not own no land or buildings can become enfranchise inside of six or eight weeks, but if he owns land or Buildings, it would Require four years, before he could become enfranchise, that is providing the Agent can give a favourable report as to his ability to support himself.

i think the indian Act its wrong about those two indians, the Act, should be Reverse, the indian that has no property should wait the four years, and the other indian that has property, as you already see and know that he is capable to take care what he owns.

i am one of the minor not old enough to vote, but old enough to know the Different Bweteen right and wrong

Yours &c
DAN WHETUNG, Sr.

Hamilton, Ont.,
Feb. 21, 1924.

TO THE EDITOR:

Dear Sir,—Is it worthy of serious consideration? The U. S. duty on our Canadian wheat is 30c. per bus. and President Coolidge thinks that scarcely enough.

However, the quality of Canadian wheat is so much superior to that produced south of the boundary that U. S. consumers who can afford it have imported for home consumption 20,000,000 bush. this season, paying us market price, plus 30c. U. S. duty.

Ten thousand U. S. farmers have written the Canadian Government during the last three months enquiring for wheat land, as the expense here is less to produce, the yield considerably greater per acre and the profit very much more.

These same buyers will satisfy their taste for the best in the World, even though the duty were doubled. Now is the idea of a 30c. Canadian export duty to the U. S. worthy of serious consideration.

It would bring in $6,000,000.00 per annum, and when the U. S. home consumption reached 100,000,000 bush. it will bring in $30,000,000.00, earmarked and expended to improve railway transportation in the West.

It would further demonstrate to ambitious farmers of U. S. that Canadian wheat was worth 60c. more than the U. S. product, and cost less to produce, so in the next three months the Canadian government would probably get a 100,000 enquiries from U. S. farmers for wheat land.

The February number of the New York Bankers Review advised the U. S. Government to urge U. S. farmers to reduce their production of wheat, and encourage growing other crops, because Canada can produce so much better quality — greater quantity per acre of wheat at considerably less cost.

If Pres. Coolidge thought 60c. too much, he could reduce his share by 25c.

If this worked well, would not the same application help with many of our natural resources, such as our timber wealth, our fisheries wealth, etc., by a Canadian export duty on the raw material, gradually graded down as it is converted into more nearly finished products, receipts to be earmarked for reforestry, fish reproduction, etc., making our natural resources everlasting. This would provide for countries who delight in applying tariffs against Canada, but are determined to have our choicest products, at any price, paying a considerable share of our taxes. Would not this method of taxation work well, or at least be seriously considered.

Pulpwood at $10.00 per cord is less than a quarter of a cent per lb. the first process grinds it into sheep skins at 2 to 3c. lb. still raw material not useful until further finished, say into newsprint at 7c. lb. and commercial stationery at 20c. lb., and so on up to 50c. for the better quality. Just fancy exporting a ¼ of a cents' worth to be converted in U. S. to an average of say 15c. per lb., that whole difference being expended in labor, machinery and profit.

Would not this be approaching a really scientific tariff?

Yours truly,
W. O. SEALEY,
61 Hunter St., W.

Kent Farmers Object to Ferguson Method.

CHATHAM, Ont., February 25. — Sam. N. Montgomery of Dover, was re-elected president of the Kent United Farmers' Political Association at the association's annual meeting on Saturday, in which the present government was criticized for what the meeting termed its 'steam-roller' methods to bar the U.F.O. party as the official opposition group.

Resolutions of confidence in Hon. Manning Doherty and Robert Forke, Provincial and Federal Progressive leaders, were also passed.

There was some discussion on a move to change the name of the United Farmers' organization, but action on this was postponed.

Sarnia Hardware Co. Suffer $30,000 Fire.

SARNIA, Ont., Feb. 25.—(Canadian Press). — A fire in the Sarnia Hardware Company premises on Front Street yesterday morning did damage to the store and stock to the extent of $30,000. The fire was stopped by the efficient work of the Sarnia fire department, when the blaze had assumed proportions which threatened the central portion of Sarnia's business district. The families of Michael Harris and James Mercurio, living above in apartments, did not know of the fire until the arrival of the firemen, and their property was damaged but little, and that by smoke.

TORONTO MAN DIES WHEN LEAVING CAR

TORONTO, Feb. 25. — As his passenger was leaving his car on North Broadview avenue last night, T. C. Scott, aged 49, and owner of the Viaduct garage, on the Danforth Road, collapsed suddenly, and died before aid could be summoned.

Mr. Scott, who runs the livery service in connection with his garage, had been called out by his fare, and left his garage in good health.

Heart failure, it is thought, was the direct cause of his death.

Corns

No Paring—*End Them*

Don't let the agony of corns destroy your comfort. Apply Blue-jay—and instantly the pain vanishes. Then the corn loosens and comes out. Does away with dangerous paring. Get Blue-jay at any drug store.

Blue-jay ©B&B1924

HASTINGS AND THE DISTRICT

Mrs. Charles Fitzgerald Dead — Young People Hed Meeting--Personals

HASTINGS, February 25. — The death occurred early this morning of Eva McQuade beloved young wife of Charles Fitzgerald, of Hastings. She leaves to mourn her loss, her husband, her mother, Mrs. G. Ireland, one brother, Ralph of Detroit, and five small children, the youngest of whom is three days old.

Funeral announcement will be made later.

Young People Met.

The Young People's meeting of St Andrew's Presbyterian Church was held on Friday evening, and was well attended. The meeting opened in the usual way and Mr. Thomas Chaplin took charge of same, Miss Myrtle Dodd gave a paper on the Life of John Bunyan, author of "The Pilgrim's Progress." Jean Baker gave a recitation, "Guilty or Not Guilty." Miss Marian Clapper gave a paper on "Daniel Dafoe." Points were totalled up for the contest, and it was found that the Blues were leading by 30 points their total being 137, the Reds having 107.

It was decided that next Friday night a short programme be held, then the young people proceed to the Arena for a skating party, after which lunch will be served in the church.

Want a Band.

A movement is on foot to organise a band in the village. Bandmaster Alex. Wilson is still available. When the old band disorganised they had twenty-five instruments, which are stored in the Council Chamber, and the expenses of starting the band will not be very great.

Mrs James Hoey, of Campbellford, is visiting at her parents' home on the Dutch Line.

Mrs. Ross Lobb of Birdsalls was in Hastings on Saturday.

Mrs. Alex Fleming accompanied by little Miss Mary Comstock are visiting at the home of Mr. and Mrs. G. Faux.

Miss Orpha Sloggett of Warkworth, was in the village on Saturday.

Miss F. I. German left here on Saturday evening for Peterboro, where she will spend a few days btfore leaving for Detroit, where she has accepted a hospital position.

Mr. Train agent at the C.N.R. depot here spent the week end in Lindsay.

Miss N. Lapp has returned to Peterboro after visiting friends in the village.

Miss Mary McGurty of Peterboro is the guest of her parents Mr. and Mrs. P. J. McGurty.

Mrs. Alex. Fleming of Colborne is the guest of Mr. and Mrs. W. Fleming.

Mr. and Mrs. W. Montgomery spent Saturday in Peterboro.

Mrs. R. Bryden returned home Saturday from visiting friends in Ottawa.

Licens, Inspector Goderich of Cobourg spent Saturday in town on business.

Dr. H. B. Longmuir of Campbellford was in town on Sunday.

Mr. Hugh Wilkins of Copper Cliff is spending a few days at his home here.

Born—In Hastings on Thursday February 21st to Mr. and Mrs. Chas. Fitzgerald, a son.

Dr. J. H. Hess spent Sunday in Roseneath.

YOUNG LADY FOUND DEAD IN HER BED

TORONTO, February 25. Canadian Press. — Millie Milbaum, aged 35, was found dead in bed in a McCaul street house yesterday morning. Her body was removed to the morgue.

Champaigne Xavier, a French Canadian, said by the police to have been living in the same apartment, was arrested, and is held as a material witness.

Detectives Johns and Williams communicated with the chief coroner and an autopsy was held on Sunday afternoon, and is said to have revealed that her death was due to heart trouble.

A LEADING AGENT.

Friends of Mr. J. J. Fallon, of the Prudential Insurance Co., Rochester, N.Y., formerly of this city, will be glad to know he has received an invitation from the company to attend the leadership conference to be held at the home office, Newark, N.J., during the first week of March. The delegates who number 300 leading field men, have been chosen from the entire field in Canada and U.S.A. as a mark of recognition of their high standard of efficiency in all branches of the business. Mr. Fallon enjoys the distinction of being the leading agent for Rochester District for 1923, having surpassed all previous records for the district, and is the only agent from the district to receive an invitation to the conference.

STAVELY WIPED OUT.

CALGARY, Feb. 25. — (Canadian Press).—One of the most disastrous fires in the history of Southern Alberta razed the entire business district of Stavely, Alberta, 73 miles from here, Sunday morning, causing property loss estimated at about two hundred thousand dollars.

WHOOPING COUGH

Hard on child—hard on parents. Control dreadful whooping and coughing, help to quiet sleep with

CHAMBERLAIN'S COUGH REMEDY

Every user is a friend

ADVENTURES OF THE TWINS

By Olive Roberts Earton

THE BEANSTALK LAND

"I've got a letter for you," said Silver Wings.

One day the Fairy Queen sent Silver Wings, her messenger, to the meadow where Nancy and Nick, the Twins, were playing.

"Hello!" called Silver Wings, settling on a large purple thistle and looking exactly like a beautiful butterfly.

"Hello!" shouted the Twins. "Who are you and where are you?"

"I'm me and I'm here!" called Silver Wings, shaking with laughter until the little purple thistle blossom bobbed up and down like a bird-cage on a spring.

That attracted their attention and the Twins flew over and knelt down on the grasss beside the thistle blossom, the better to talk to the little fairy.

"I've got a letter for you," said Silver Wings in a tiny voice. "It's from the Fairy Queen and I think you will like it. Twinkle-Pen, her secretary, told Nimble Toes, and Nimble Toes told me what was in it. But it is a surprise so I won't tell you until you read all about it. There!"

Nancy took the tiny piece of paper the fairy handed her and began to read out loud. She had no trouble whatever, my no! For the writing was magic writing and anybody can read that, no matter how little it is, or how long the words.

It went:

"Dear Twins: The other night I was outside the nursery window when your mother was reading a story to you. It was called 'Jack and the Beanstalk,' the story was, and you both liked it so well, I heard you say that you wished you could go to Beanstalk Land.

"Now, if you really meant it, I am going to see that you get there. Look under the big stone by the chestnut-tree and you will find the famous magic green shoes that can take you any place you wish to go in Fairyland.

"Silver Wings has a magic bean, that came out of the same pod that Jack's did. Plant it any place at all. And instantly another magic beanstalk will grow to the sky.

"Jack's giant is not there, as you know. His sad fate taught all the other giants up there a lesson, so they all turned into jolly giants. And the giant children do the funniest things! I'm sure you will like the place.

"Lovingly,
"The Fairy Queen."

"Hurrah!" shouted both of the Twins. "Beanstalk Land! We're going to Beanstalk Land!"

"Here's the bean," said Silver Wing, "and over yonder are your magic shoes. I must be going. Hope you have a nice time! Goodby!"

And away she flew.

(To Be Continued)

Your Health

By DR. CLIFFORD C. ROBINSON

NEURASTHENIA

Neurasthenia denotes a condition of pathologic fatigue of the entire nervous system. It is sort of nervous exhaustion or undue sensitiveness which by continuation may result in complete nervous prostration. The onset of this trouble usually occurs between 20 and 50.

In younger persons this condition produces such conditions as oversensitiveness, chorea (St. Vitus' dance) especially in young girls, insomnia and night terrors.

In such attacks, where heredity is partially to blame, the real beginning of mental disease and melancholia is noted.

It is also true where these conditions affect the children that the parents often lack mental control and are subject to frequent attacks of irritability and anger.

The advanced neurasthenic type may be traced to many casual conditions. Injuries are a frequent menace The nervous condition is almost irrepressible in many of those who have gone through some harrowing wreck or accident. Severe mental and physical work, worry, lack of proper rest, improper diet, thoughts about one's self regarding lack of success, defeat of ambition or long continued sexual disorders are other causes. Acute infectious diseases play havoc with the mind of many persons and cause a lowered nutrition in all bodily functions.

If you have any of these symptoms have a complete health examination at once. Staying at home for a day or two is of no remedial value. Treatment of the severe nervous types of neurasthenia requires time and great care. Those cases which show weakness and a lack of capacity for centering the mind on details must have rest and careful diet under a skilled physician's orders.

The conditions which have impaired the bodily processes have been undermining the powers of digestion, circulation and proper secretion, as well as motion and sensation.

MAKING MONEY MAKE MONEY

Brief but Important Lessons in Finance, Markets, Stocks, Bonds and Investments.

A safety deposit box insures order and accessibility for your important papers and is a good investment.

Documents kept in a safety deposit box are protected from loss by misplacement. Sometimes papers kept at home or in a desk are put in a remote place for safety but when the moment for their use arrives, they are not to be found. They may be quite safe, but the worry and fret of hunting them is a real annoyance.

Papers kept in a safety box are touched by no one except at such times as are necessary; they do not become confused with other less important papers, nor do they become mussy and soiled, as they would in a less protected place.

Wills should also be kept in the box with other papers. The bank controlling the safety deposit box will see to it that no one opens the box except by personal or court order. A will thus kept is absolutely safe from casual inspection.

Cash or papers that can be readily converted into cash are not protected by burglar insurance and there is no way to insure their safekeeping except by some such method as a safety deposit box. In it they are practically safe from both theft and fire.

BRIAND HAILED FRENCH LEADER

PARIS, Feb. 25.—(United Press). — Aristide Briand, seven times Premier of France, was hailed by the French press to-day as leader of a radical group, whose programme includes the maintenance of England, the peaceful settlement of differences with Germany and a campaign against war. Briand will make a strong bid for the Premiership.

KING GEORGE OF GREECE REPORTED SERIOUSLY ILL

ATHENS, Feb. 25 (United Press) —King George of Greece is reported to be seriously ill at Bucharest. The Greek Sovereign, who was expelled from this country early this year, is suffering from double pneumonia.

Postpone Referendum Say Perth Methodists.

PERTH, Ont., Feb. 25.— Perth Methodists want the O.T.A. given a longer period of trial before any new referendum is taken. They also want a "thorough and rigid enforcement of all its clauses." A resolution to this effect was passed at the Perth district meeting of the Montreal conference Saturday.

Smuggled Cigarettes Brought Fine of $50.

WINDSOR, Ont., Feb. 25. — Charged with having on his premises and offering for sale American cigarettes brought into this country without the formality of paying duty, Charles Deisbourg, proprietor of the Wellington hotel, Sunnyside, was found guilty and fined fifty dollars and costs in police court here. The conviction is the second of the kind here within a short time.

ONE MEAL TOO MANY.

OTTAWA, Feb. 28.—Rev. Hatld H. Gilbert, of Winnipeg, in a health lecture here yesterday, stated that the average person ate one-third too much food for their own well-being. He suggested that everyone should drink one gallon of water per day.

WRITER OF "TIPPERARY" PASSED AWAY SATURDAY

COVENTRY, England, Feb. 25.—(United Press).—H. L. Williams, who wrote "Tipperary," the song to which millions of British and American troops marched to the world war, died here on Saturday at the age of 50.

He had been a cripple from birth, and had never seen the Irish town his song made famous.

Williams wrote "Tipperary" for a music hall skit a decade ago, and never shared in the tremendous prosperity accruing to the publishers from the song's unexpected war-time popularity.

Chatham Doctor Died From Effects of War.

CHATHAM, February 25.—Word was received in the city on Saturday of the death in London, Eng., of Dr. Clarence Alfred Brisco, M.C., of Timmins, Ont., and formerly of Chatham, who succumbed to a serious illness brought on by his services in the world war as a major in the Royal Army Medical Corps.

Dr. Brisco left Chatham four weeks ago for England to seek expert medical aid.

Dr. Briscoe, who was born in Napanee, Ont., in 1892, graduated in medicine from Toronto University.

Piggly-Wiggly Stores Announce Bankruptcy.

MEMPHIS, Tenn., Feb. 25.—Clarence Saunders, former president of the Piggly-Wiggly Corporation, and Piggly-Wiggly Stores, Inc., filed a voluntary petition in bankruptcy in the United States District Court here late Saturday.

Saunders listed assets aggregating $3,244,070, and liabilities totalling $1,976,912.

Saunders attributed his action to the protracted litigation which resulted from his sensational operations in Wall street more than a year ago.

FATHER'S TESTIMONY SENDS SON TO CHAIR

TORONTO, Feb. 5. — (Canadian Press).—Arnold Anderson, aged 23 years, said to be a former pupil of the Barrie Collegiate Institute, has been sentenced to death by the electric chair for a murder at St. Louis, and friends in Toronto, Barrie and St. Louis are interesting themselves in an effort to have the sentence commuted.

Arnold Anderson is described as the son of Albin Anderson, a tailor. The elder Anderson presented testimony during the trial which, seemingly, aided in the conviction of his son.

U. S. Government Claim For Damages Dismissed.

SAN ANTONIO, Texas, Feb 25. — The government's $3,000,000 suit against Stone and Webster involving a claim for damages for alleged war time waste in building Camp Travis at San Antonio, was dismissed by Federal Judge West. Dismissal was on the grounds that the government's allegations of gross negligence and waste were to general in character and did not name any specific case.

District Attorney John Hartman gave notice of appeal.

LAKEFIELD A.Y.P.A. PRODUCED NEWS

"Press Night" Proved An Interesting Feature--Copy Prepared For All Departments But Not Published

LAKEFIELD, Feb. 25. — Tuesday night was Press night at the A.Y.P.A. and the members devoted the evening to the making of a modern newspaper. Topics had been previously assigned and good results were achieved. The front page, with its world news and headlines was prepared by E. J. Robertshaw and was a creditable production. The editorial page was the work of Rev. Walter Cox, who combines with his practical knowledge of newspaper work a great enthusiasm for the A.Y.P.A. The association and its meaning was the subject of his article and with the expression of its high ideals and solemn responsibilities, one could see past the mere social side, which is only one side of the four square platform and see a vision of what the A.Y.P.A. has meant and will mean to the church.

Worship, Work, Fellowship and Edification are the planks of the A.Y.P.A. pltaform. Too many acknowledge only one—the third, principally because that receives most publicity but the others are even more imporant.

T. A. Simpson contributed a treatise on Socialism based on its inception and development.

A. V. Summers' contribution was the commercial advertising, which was both original and clever.

Market notes were provided by Miss Ida Webster and C. C. Stenner, both showing a comprehensive knowledge of the situation, both at home and abroad.

Miss Sylvia D. Holmes sent her contribution which was a very pretty little story.

Miss Smith provided the humorous page ,with a variety of jokes, conundrums and tongue twisters.

Mrs. Waldon's 'Nosy Notes From Nowhere' gave the social and personal side of the newspaper and were much appreciated. Miss Turner's Young's Point correspondence was extremely good. Owing to the heavy storms no correspondence came in from other outside points. The sporting page was exceptionally good and combined two of the most popular of united sports, hockey notes by Percy Stenner and curling news, by Robert Summers. The former described vividly a game played between St. John's Eatmore boys and the Tigers, resulting in a victory for the former. So popular was the game that even the commodious rink was packed and many were refused admission. The latter was a clever and decidedly original description of a game between the rinks, the Doughnuts and the Nutcrackers and giving a sketch of each man's play. As the author said in closing, it was a very exciting game with a very peculiar ending.

There was so much interest shown in the newspaper that it is expected that something of the same sort will be brought in later in the season.

Refreshments were served at the close of the meeting.

Name Omitted.

The name of Miss Ferena Cooper, who took the part of Gladys May Merriden in the comedy, "Aaron Slick of Pumpkin Creek" on Tuesday evening, was inadvertently omitted.

FRENCH FRANC RECOVERS ON LONDON BOURSE AT 98

LONDON, Feb. 25. — (United Press).—Francs made an excellent recovery to-day, opening at 98 to the pound.

Get Two Trial Boxes

PAZO OINTMENT is a Guaranteed Remedy for all forms of Piles.

Pay your druggist $1.20 for two boxes of PAZO OINTMENT. When you have used the two boxes, if you are not satisfied with the results obtained, we will send $1.20 to your druggist and request him to hand it to you.

We prefer to handle this through the druggist because his customers are usually his friends and will be honest with him.

PARIS MEDICINE COMPANY, 193 Spadina Ave., Toronto, Canada

BULGARIAN REVOLT IS REPORTED TO SALONICA

ATHENS, Feb. 25 (United Press). —The Greek General Staff at Salonika has received reports of a serious Communist revolt in Bulgaria, designed to overthrow King Boris and establish a republic.

The revolt was said to have started in the northern districts of Bulgaria.

Many supporters of the present Government are reported to have been arrested and shot by the revolutionists. The Government is reported to have sent troops to the north to put down the revolt.

A despatch from London says the Bulgarian Legation issued a statement to-day to the effect that reports of a revolution emanating from Athens probably were untrue.

TWENTY FASCISTI GO TO AVENGE SHOOTING

PARIS, Feb. 25.—(United Press). —Twenty Italian Fascisti, picked fighters, are on their way here from Rome to avenge the shooting of a Fascist leader, Bonservizi, by French Communists, according to reports current in the Italian colony.

The leader of the punitive expedition is Tmerigo Domini, who has already distinguished himself here in battles with Paris Communists.

The French police are preparing to turn back the band.

MONTREAL BANKER DEAD.

MONTREAL, February 25 (Canadian Press). — Louis De Guise, one of Montreal's best known banking officials, and for 28 years manager of the Banque Nationale here, died in the Notre Dame Hospital here this morning after a short illness.

He was in his 70th year. He had retired from the management of the bank in March, 1922.

WHEN YOU CATCH COLD

Get right after it at the beginning with

PARKE'S NASALINE

The antiseptic vapor treatment destroys the germs which cause the cold and prevents more serious conditions.

BOND'S DRUG STORE

Corner George and Hunter Streets.

Bell Bulletin of Service Helps

Vol I. 1924 *No. 2*

Importance of holding old customers

WE quote from a subscriber's letter:—"Holding old customers is even more important to us than making new ones. We neglected some in 1923. Long Distance has taught us that it is unnecessary to repeat that mistake in 1924.

"Please have one of your representatives call and make a thorough survey of our telephone equipment. We want distant customers as courteously and promptly served by Long Distance as if they were in our store. Your suggestions for improving our service will be welcomed."

A reputation for up-to-date, courteous attention to telephone business — including Long Distance — is the best possible advertisement for your business.

Take this matter to heart, and let us show you (without cost) how Long Distance can increase your business in 1924.

"Use the Bell to Sell"

J. M. McHARDY
Manager

Canadian Skater Wins International Speed Championship

TITLE WRESTED FROM UNITED STATES STARS BY GORMAN OF ST. JOHN

Adds Lake Placid Crown to the U. S. National Honors Which He Earned at Saranac Lake a Week Ago--Gave Plucky Exhibition in Distance Event.

SCORED 100 POINTS.

LAKE PLACID, N.Y., Feb. 24.—Canada forged to the front yesterday in the two final events of the international amateur speed skating championships and to-night Charles Gorman of St. John, N.B., winner of both, stands elevated to the rank of champion, the first Canadian to attain the honor in ten years. But to reach it he was forced to put up one of the pluckiest exhibitions of winter sportsmanship witnessed here in years.

Fatigued by the strain he had undergone to win the 440 yard race, Gorman entered the final event of the meet, the three mile grind, at a decided disadvantage. Yard by yard he gained, and finally led the field, but as he flashed down the ice for the final stretch, he was obviously weakening. As he lurched against the tape at the finish, and broke it, the champion fell exhausted into the arms of the judges.

As champion of the amateur speed skaters, Gorman displaces Charles Jewtraw, of Lake Placid, who took no part in the amateur championships this year.

Won Dash Easily

Gorman's specialty, the 440 yard race, he won easily from Harry Kasky, of Chicago, who came in second, and Francis Allen, also of Chicago, third, although his time, 38 seconds flat was somewhat of a disappointment, in the light of the shattered world's record which resulted from the time of 36 3-5 seconds which he made in winning the same event during the national championships held at Saranac Lake last week.

In the three mile race Joe Moore of New York came in second, and Richard Donovan, of Saranac Lake, third, with Gorman winning the event in eight minutes 46 3-5 seconds The three mile lap prizes were won in a close contest by Robert Reed of Chicago and Albert Neal of Montreal, although the race was fairly slow.

Gorman's Performance

The 100 points gathered by Gorman which made him champion of the meet, resulted from the showing which he made in the six events constituting the program. Other point winners for the week's program were Francis Allen, of Chicago, 70; Harry Kasky, of Chicago, 60; Richard Donovan Saranac Lake 50; Paul Forsman, New York 20; Bobby Hearn, New York 10, and Eddie Gloster, Toronto.

None of the skaters has yet obtained enough points to entitle him to the Maxwell Cup, which is to be awarded to the man first reaching a total of 300 points. In the four year which it has been up, Joe Moore stands nearest with 280 points Jewtraw, second with 270 and Charles Gorman third, with 220.

Moore's poor showing was a distinct surprise to persons who attended the meet here this week, but he has explained that he was not in condition, having recently recovered from an illness.

Gorman was also attended by bad luck during the first two days of the meet here, after he had come from Saranac Lake where he won the national amateur championships.

Hampered by Bad Breaks

During the running of the 220 yard race Tuesday he was pocketed and thus prevented from scoring, while on Thursday, during his participation in half mile event, he finished first, but was disqualified for fouling as he spurted at the finish. He won the one mile, however, and took third place in the three quarter mile. During the running of the 440 yesterday, Kasky, although he came in second was disqualified for fouling Moore, who with McWhirter had fallen.

U. S. BOXING TEAM.

PARIS, Feb. 25. — (Canadian Press).—The Olympic boxing team to represent France next July has been definitely setled after elimination trials which began in December and in which 624 amateur boxers have participated. The team follows:

Beilhouse, flyweight; Lemouton, bantamweight; Depont, featherweight; Savignac, lightweight; Doussot, welterweight; Brousse, middleweight; Pequilhan, light heavyweight, and Foquet, heavyweight.

Break congestion

Apply Sloan's. You don't have to rub it in. Just pat it on gently. It sends fresh, new blood circulating swiftly through the tissues. Breathing becomes easier. Congestion clears away. Soon the cold is gone. Get a bottle from your druggist today—35 cents.

Sloan's Liniment—*kills pain!*

IRELAND LOST TO SCOTLAND

Scotsmen Were Strong Defensively and Their Attacks Were Pushed Through to Scores in International Rugby Match.

EDINBURGH, Scotland, Feb. 24.—(Canadian Press Cable.)—An attendance of twenty thousand persons in glorious weather saw Scotland defeat Ireland by 13 to 8 in the International Rugby Football match here Saturday afternoon.

The Irish forwards were early prominent in a headlong rush to the Scottish half, but Scotland retaliated and scored after seven minutes, Waddell going over from Aitkins' pass and Drysdale converting. Ireland then again took up the attack, forcing Drysdale to touch down from along kick. Both sides kept the game open and play went quickly from one twenty-five yard to the other. Scotland had a narrow escape when Stephenson stumbled with the ball just short of the line.

A great rush by the Scottish forwards ended in Bertram scoring a try which Drysdale converted. Ireland now made strenuous efforts to reduce the lead by a fierce forward dash and overcame the Scottish defence. Stephenson secured the ball and scored a try under the goal posts which he subsequently converted. Returning to the attack, Hall for Ireland attempted to drop a goal which rebounded from the upright.

The score at half time was—Scotland 10, Ireland 5.

At the resumption of play Scotland took up the attack, but the Irish replied with a great forward dash, G. Stephenson receiving from H. Stephenson and scoring a try which he failed to convert. Play became tremendously keen after the Scottish defence had been subjected to a severe hammering and Crichton for Ireland missed a free kick. Dikes, Scottish substitute player, dribbled to the Irish line where he was pulled up, but from the ensuing scramble, Waddell scored a try which was not converted.

Toward the end of the game the pace slowed up and the play was confined to mid-field. Miller, Scottish substitute player, and Smith, staged two dangerous Scottish bursts, but in great finishes, Scotland just failed to increase the score, leaving the final result—Scotland 13, Ireland 8.

BABE DYE BROUGHT VICTORY TO IRISH

Epic Battle Ended With St. Pats Victorious Over Hamilton, 2 to 1.

TORONTO, Feb. 25.—(Canadian Press).—Two timely tallies driven past Goaler Forbes by Babe Dye here on Saturday night broke the spell held by Hamilton over St. Patricks of late and the locals battled through to a 2 to 1 victory. St. Patricks had to win to stay in the running. They did and to tell the story of how they did it is to describe sixty minutes of hockey that kept every fan in tense excitement which reached its climax only when the gong finally rang out its passage of victory and defeat.

Canadiens obliged by losing in Ottawa and as a result of the two games, St. Patricks are now tied with Montreal and have an excellent chance to figure in the play off with Ottawa. The teams felt each other out for a few minutes to open the first period. Hamilton sending its attack through the locals left wing weakened by the absence of Adams and the locals feeding Dye.

Toronto gave Dye every opportunity to drill the rubber at Forbes and the fans were given their first taste of Bengal blood when the right winger sent the green into a one goal lead. But it was short lived, only six minutes in fact, then 'Red' Green evened the count.

The rivals settled away to break the tie again and for the remainder of the first period and well on into the second the swift attacks sent excitement into the heights. It was the careful play-planning of noble and the attack of Dye that accounted for the third and deciding goal with 9 minutes to play in the second session.

HAWAIIAN MERMAID'S RECORD

HONOLULU, Feb. 25.—(Canadian Press).—Mariechen Wehselau, youthful Hawaiian swimming star, set a new record for the women's free style 220 yard swim in a twenty yard tank here Saturday, covering the distance in two minutes, 4 2-5 seconds. The mark was made in a handicap race which Helen Moses won.

BROKE MOTOR RECORDS.

BEVERLEY HILLS, Cal., Feb. 24.—Harlan Fengler, the youthful speed pilot from Kansas City, won the 250 mile national automobile race here to-day in 2 hours, 9 minutes and 14 3-5 seconds, driving at an average speed of 116 miles an hour, and smashing all records for the distance.

SENATORS WIN FROM MONTREAL

Ottawa's Counter in the Second Period Was Only Goal of Exciting Game That Kept Big Crowd On Its Feet.

OTTAWA, February 24. — Ottawa Senators nosed out the Montreal Canadiens in a thrilling National Hockey League game here last night by a score of one goal to nothing. It was one of the most bitterly fought and wildly exciting games played here this season, with the result in doubt until the gong signalled the termination of playing time.

Ottawa showed all the tricks in their locker to take down the victory while the Canadiens fighting desperately to hold their slim advantage over Toronto St. Pat's in the race for second position, never let up from the opening whistle till the closing ball. Another capacity house saw the two teams battle it out, and for the greater part of the time the majority of the spectators were on their feet.

Playing was lightning fast for the first two periods but slowed down a little towards the close of the last session when Ottawas' perfectly played defence system held the raging Canucks outside the danger zone.

The game was scrappy throughout but the excellent work of Mike Rodden as referee kept the affair from getting out of hand.

To Harry Broadbent again goes the honor of downing the Canadiens in Ottawa. The second last time they played here it was Broadbent's wicked drive from corner that broke a one-all tie and gave the Senators a victory in the closing seconds. Last night the solitary counter of the game came from his stick after 16 1-2 minutes had elapsed of the second period.

There was a face off just outside the red line at the Canadien end and from the draw Nighbor snapped the disc out to Broadbent, Punch whipped it hard and true. The puck struck Vezina's left pad near the eop and glanced into the net, to the amazement of the goaler and the majority of the audience. True, Zezina was asleep on the play and the goal might be termed lucky, but it was cleverly driven by the Ottawa right-winger.

HOCKEY RESULTS

The following games were played Saturday:

N. H. L.

St. Patricks 2; Hamilton 1.
Ottawa 1; Canadiens 0.

Senior Intercollegiate.

Montreal 9; Varsity 7.
McGill 5; Queens 3.

Intermediate Intercollegiate.

Varsity 9; Western U 0.

Inter-League.

Saskatoon 4; Victoria 3.

U. S. A. H. A.

Boston A. A. 3; Boston H.C. 0.
Newhaven 2, Male A. A. 0.
Duluth 4, St. Paul 3.
Minneapolis 5; Eveleth 0.
St. Paul 7, Duluth 3.

E. C. H. L.

Three Rivers 3, Victorias 2.

Manitoba Senior.

Fort William 4, Selkirk 2.

Bowling

THIS WEEK'S BOWLING AT SOLOMON'S ALLEYS

(Mercantile Five Pin League)

Monday 6.45 p.m.—Westclox vs Red Ferns.

Tuesday 8.30 p.m.—Lockworks vs Examiner.

Thursday 8.30 p.m.—Merchants Press vs Nashua Paper.

Friday 8 p.m.—Wm. Hamilton vs Bell Telephone.

(City Ten Pin League)

Monday 8 p.m.—De Laval vs Belmont Club.

Tuesday 8 p.m.—High Rollers vs Quakers.

Thursday 8 p.m.—Crescents vs Lawn Bowlers.

Friday 8 p.m.—C.P.C. vs C.G.E.

(Brinton Carpet Intershop League)

Tuesday and Thursday at 7 p.m.

(Examiner Intershop League)

Wednesday starting at 5 p.m. This is a new league formed by the Examiner and like the first will contain eight teams.

(Bell Telephone Intershop League)

Wednesday at 7 p.m.

(Rebekah Ladies)

Wednesday at 8.30 p.m.

WINS LADIES PRIZE FOR HIGH SINGLE.

Miss W. Coon was the winner of last week's prize for the high single at Solomon's Alleys. Miss Coon rolled the sensationally high score of 203 for a single game.

WON SQUASH SINGLES

CHICAGO, Feb. 25.—(Canadian Press).—Captain Gerald Evans of England won the American squash singles here Sunday by defeating William E. Harrity of Philadelphia, three games to one. Remarkable evenness and hard shots, many of them scoring aces, gave the English man the title.

New Training Camp of Giants at Sarasota, Florida

FEATURES OF CUP TIE GAMES

Record Crowd Saw Burnley's Defeat of Huddersfield — Weather Good and Aggregate Attendance Passed 300,000.

LONDON, Feb. 25.— (Canadian Press Cable.)— The third round of the Association Football Cup Ties on Saturday provided comparatively few surprises. Playing conditions were generally good and crowds aggregating considerably over 300,000 were attracted with gate receipts of £20,343.

Manchester City were much too good for Brighton and Hove as the score of five to one indicates, although they were only one goal up at the interval. Manchester had the famous veteran individual Meredith at outside right and he scored one of their goals. Brighton netted within three minutes of the start of the game but the goal was ruled offside. Each team converted penalty kicks.

Swindon deserved their 2 to 1 victory over Crystal Palace, although there was little to choose between the two teams up to the interval when the scores were even. In the second half, however, Swindon played with more dash and did pretty well as they liked. The veteran Fleming led the Swindon forwards and scored a splendid goal which won the game. Palace opened the scoring.

Burnley's Record Crowd.

A crowd of fifty thousand, constituting a ground record saw Burnley score a somewhat lucky victory by the only goal of the match against Huddersfield. This was scored in the firfist half. The exchanges were most exciting and both goals narrowly escaped during the second half.

Cardiff's three to none victory over Bristol City was not reflected at half time when they had only scored one goal through Gill. Play was very fast, Cardiff having the better of the exchanges in the second half.

Wolverhampton had much the better of the early play against West Bromwich Albian which ended in a one-all draw. The Wolves' forwards were remarkably clever and Fazackerly scored a brilliant goal. The Albions temporarily lost the services of Gregory owing to an injury. Wilson equalized for West Bromwich with a magnificent shot and then Albion were awarded a penalty but the shot was saved.

Villans Earned Victory.

Aston Villa deserved their 3 to 0 win aaginst Leeds United, because they were the more polished side, but the Leeds forwards were fast and thrustful.

Southampton were somewhat lucky in holding Liverpool to a scoreless draw. The latter's strong half-backs dominated the game but the front line could not break down the saints' defence.

The matches in the league were overshadowed and the results were of minor importance in determining the positions of the leading clubs which were not materially altered. Hains of Portsomuth scored three of his team's four goals against Norwich City who were unable to replay.

DEAN SIGNS CONTRACT.

HUNTINGTON, W. Va., Feb. 25.—(Canadian Pres).—Wayland Dean, pitcher obtained at the end of last season by the New York Giants from the Louisville Club of the American Association, announced Sunday night that he had come to satisfactory terms with the New York management and had mailed his signed contract to New York. Dean left Sunday for Sarasota, Fla., to join the Giants training camp.

McGILL 5—QUEEN'S 3.

MONTREAL, Feb. 25.—(Canadian Press). — McGill University hockey squad won their last scheduled intercoleigiate match of the present season when they defeated Queen's University of Kingston 5 to 3 at the Mount Royal Arena, Saturday evening, the win did nothing for the local institution other than to assure them of third place in the finals standing.

SPEAKER'S BATTING EYES BEST

Judgment at Plate Uncanny, Says Shocker.

BY BILLY EVANS.

Who has the most critical pair of batting eyes in the American League?

Last summer at different times I put that question to a score of the leading pitchers of the American League.

The consensus of the pitchers were that Tris Speaker, Ty Cobb, Harry Heilmann, Eddie Collins, Babe Ruth and Johnny Tobin were six superbatters who were extremely critical when it came to looking over the offerings of the pitchers.

I know of no pitcher in the American League who works with greater care on his battera than Urban Shocker of the Browns. Shocker is a pitcher who performs without a bit of wasted effort. There is no wasted effort, for it is only in the pinch that he puts everything on the ball.

Shocker's observations as to my query were decidedly interesting. His viewpoint in every case was based on sound logic and offered a convincing proof, for the success that usually attends his efforts on the rubber stamp him as a smart pitcher.

Pitch to Weakness.

"I have found that every good batter has certain troublesome features," said Shocker. "I try to stay away from them. Likewise, a majority of the good hitters have a certain ball that is less in favor with them than others. For instance, I know of one really great batter who simply hates a fast ball, inside, letter high. His peculiar stance at the plate makes such a delivery hard for him to hit. He stands flat-footed, with his feet rather wide apart, and hugs the plate. It's hard for him to shift. I make it a point to dwell on a batter's weakness if he has one.

"Speaker is a troublesome batter for me," continued Shocker. "I always feel better when he is out of the way. In my opinion there is a certain style ball that I don't think Speaker likes. Don't misunderstand me, I wouldn't call it a weakness, yet Speaker I think prefers other styles of delivery better. Working along that theory I have had fair success against Speaker, yet I can recall two occasions last year when he broke up a ball game by murdering balls pitched at what I regard as his weak spot.

"Speaker looks them over with a keen eye. It is foolish to hope that he will go after a badly pitched ball. He makes you pitch, and in a pinch can take a pitch that is only a few inches shy of the plate without being the least interested. He can hit to all fields and has the knack of shifting his position after the ball is on the way.

Ruth Harder to Fool.

"Eddie Collins has a wonderful eye. Collins goes after no bad balls and is always trying to get the pitcher in the hole. He dotes on picking on the cripples. If Collins has the edge it is foolish for a pitcher to slip him anything soft.

"Ruth is getting harder to fool all the time. Two years ago he was a sucker for bad balls in his eagerness to swing. Last year he waited the pitcher out and picked the ball he wanted to hit. And boys, if he picked it right, how he hit it! My success varies against Ruth, but I like nothing better than to match wits and ability with the big fellow.

"Heilmann has the habit of crossing you up. That is what makes him a great batter. He may look foolish on a curve. Yet if you happen to come back with another in the same place he hits it a mile.

"I work on the theory that every player in the opposing lineup is a good hitter, including the pitcher, and find it a safety-first system that gets good results."

Eton College Rifles Outscore U. S. School.

SYRACUSE, N.Y., Feb. 25.—(Canadian Press)—The gallery rifle team representing Eton College, England, defeated St. John's School Manlius, in their annual rifle match fired Saturday, the scores standing Eton 1,217, Manlius, 1,119, out of a possible score of 1600 for each team. British targets were used.

The match is an annual affair between the two schools, each team firing under identical conditions on its own range and the scores being cabled. The Royal Miltiary College of Canada recently defeated the Manlius team.

Amateurs of Capital Suspended For Jaunt.

OTTAWA, Feb. 25.—(Canadian Press).—Eight Ottawa amateur hockey players have been indefinitely suspended, it was announced here Sunday. The players in question went touring, playing in Quebec on Thursday evening, where they played under the name of St. Patrick's and were beaten 9 to 2. Three city league teams affected as follows:

Gunners—McMorrow and Wagner.
Shamrocks — McCoy, McCann, Munro and Touhey.
Canadiens—Larose and Lafleur.

It is stated that the players were warned before they went that suspension would follow if they took part in this game. The fact that McMorrow was already under suspension on another infringement, has made the case against them stronger.

Tilden's Tennis Play Beaten By Spaniard.

BUFFALO, N.Y., Feb. 25.—(Canadian Press).—William Tilden's tennis wizardy was not good enough to cope with Spain's best here yesterday and the American champion was defeated by Manuel Alonso, of Spain, in a brilliant five-set match in the final round of the Buffalo Tennis and Squash Club's midwinter invitation indoor tennis tournament, 6-4, 1-6, 6-1, 3-6, 6-4. Tilden was inclined to favor his ankle, strained Saturday in the semi-final round of the doubles, but Alonso gave a remarkable exhibition of tennis and was at his best at the critical stages of the match when the American tried everything to turn the tide.

TWO CLERGYMEN ON CUP WINNING LAKEFIELD RINK

Rev. P. L. Jull Skipped Winners of Casement Cup—Rev. Father Garvey, Formerly of Peterboro, Played Fist Stone.

LAKEFIELD, Feb. 25.—Rev. P. L. Jull skipped his rink into possession of the Casement Cup on Saturday, defeating D. H. Charlton by 13-8. Up to the eighth end Charlton had the advantage and was showing a small margin on the board. From that stage Rev. Mr. Jull pulled up and went ahead splendidly assisted by his rink mates, especially his vice-skip, J. M. Simpson.

The rinks were as follows:

Rev. Fr. Garvely	W. H. Casement
Martin Coughlin	J. Hill
J. M. Simpson	E. A. Tanner
Rev. P. L. Jull	D. H. Charlton
Skip 13	Skip 8

In the semi-finals Charlton defeated Dench, by 9-7 and Rev. Mr. Hull eliminated the Galvin rink by 8-4.

Fast Hundred Yards Indoors at Baltimore.

BALTIMORE, Md., Feb. 25.—(Canadian Press).—Louis Clarke, Hopkins' star sprinter, set what is thought to be a new world's record for the 100 yard dash when he covered the century open last night in the annual Hopkins-Fifth Regiment games in 9 4-5 seconds. Clarke's feat came in the semi-finals of the event.

Running from scratch, the local flier was off to a fine start, gathering speed with every stride and halfway down the alley he passed the last of the handicap men. He drew away from the field faster than he came up to it and at the finish had 10 yards to spare. Clarke won the final heat in 10 seconds flat.

Officials announce all racing dates for 1924 have been fixed. The races however, will not be fixed until later.

GIANTS' GROUNDS BUILT IN A DAY

McGraw's Squad Start Training Under Florida Sun For Another Pennant Fight.

SARASOTA, Fla., Feb. 25.—The Giant Pullman champions arrived here under a summer sun that would make California claim that Doheny was tampering with the weatherman.

Hughey Jennings and Cozey Dolan met the covered wagon at the station and took a quick sinister look at the young immigrants. All they saw were reporters, photographers and porters. There was only one ball player on the train and he was chained to a crate of clamshells in the baggage car.

Jennings gave the boys an afternoon off, but there was plenty of activity. The man who couldn't find something to do in the sunshine couldn't find wood in a lumber camp. There is plenty of fishing in the gulf, plenty of swimming down the beach and all kinds of motor trips.

The ball park has been officially endorsed by Dolan. Cozey has played the infield on everything from cinders to ice cakes. He says the Sarasota park is the finest he ever crashed.

The turf is a mixture of loam, sand and gravel .It is very springy and guarantees to take twenty years off an old-timers' arches. The park was actually constructed in a day by fifteen hundred workmen.

There are no fat men in camp. Even Jack Bentley is thirty pounds lighter to-day than when he reported last spring in San Antonio. Jack says he took off the extra weight sparring with his income tax papers.

Hughey Jennings is stepping around with lacerated gums. Everybody knows that Hughey's favorite dish is grass. He saw a stranger pulling up some nice looking weeds and chewing it. So Hughey snapped up a mouthful, took one bite and then rushed for the hospital.

The tropical dessert was the famous Florida razor grass and the stranger was one of Ringling's sword swallowers. Cozey Dolan will take charge of Saturday's practise, as Hughey has hamburger lips.

Ottawa Ski-Runner Won Canadian Championship

OTTAWA, Feb. 24.— Running a magnificent race and competing with the best ski-runners on the continent, Edmund Condon, of the Otta-Ski Club, won the Dominion of Canada ski-running championship at Fairy Lake Saturday afternoon. He negotiated the difficult twelve-mile course in 1 hour, 24 minutes and 56 2-5 seconds, just 6 2-5 seconds less than Rolph Monson, of Brattleboro, S.C., the former champion. The finish was the closest ever recorded in Canadian ski-running annals. Merritt C. Putman, Toronto Ski Club, took third place in 1:25:29 54-5.

Condon drew number seven position and Monson eighteen. The skiers started at one minute intervals. Condon passed the six men in front broke trail all the way and won the championship with a burst of speed in the last hundred yards.

I love a good tobacco;
I love it sweet and prime;
I love it when it's mellow
And I want it all the time.
I love it in a seasoned pipe,
Cigars, both large and small,
But, when I light my MILLBANK
I love it best of all.
(To the tune of 'Last Night on the Back Porch')

10 for 15¢
25 " 35¢

Also in round tins or in cardboard boxes of 50 for 70¢

The Gunman:

A gang leader in New York's tenderloin . . . . an enemy of society . . . . King of the Underworld finds regeneration in the love of a kid from the slums!

REX BEACH'S "BIG BROTHER"

AN ALLAN DWAN PRODUCTION

WITH TOM MOORE

A Real 100% Comedy

BOBBY VERNON IN 'A PERFECT 36'

AND OTHER NOVELTY SHORT SUBJECTS

"Bring him up decent—not to live this rotten life" —and Gang Leader fought the greatest battle of his life to keep a promise to a dying pal!

NOW SHOWING

Capitol Entertainment

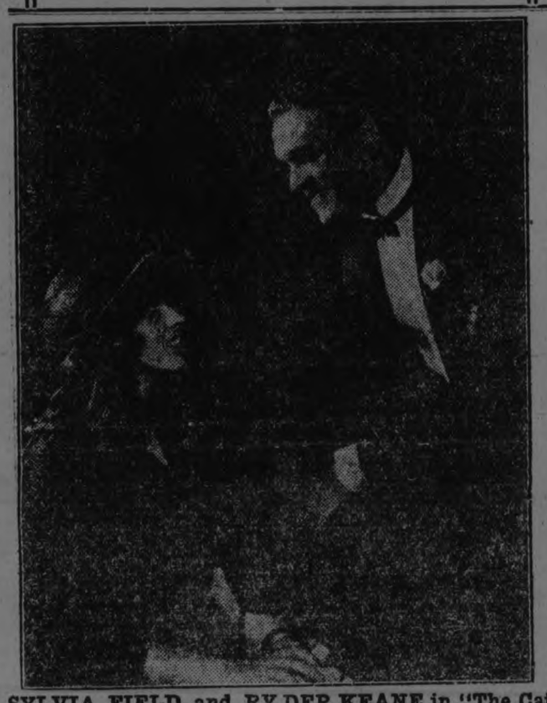

SYLVIA FIELD and RYDER KEANE in "The Cat and the Canary," Grand Opera House, Wednesday, February 27.

REGENT Theatre | ANNOUNCEMENT EXTRAORDINARY

3 DAYS STARTING MONDAY, FEB. 25

The Most Thrilling Melodrama of the Season

Establishing the most Phenomenal Record for any Screen or Stage Production in Canada

NOTHING HAS YET BEEN MADE TO EQUAL IT

OVER 12 WEEKS IN TORONTO

See the Race between Auto and Train.

The Big Train Wreck

The Saratoga Big Horse Race

The Most Fascinating Love Story You Have Ever Seen

—— *also* ——

A Number of the "FIGHTING BLOOD" Series

Special Children's Matinee Tuesday at 4.15

LOOK:— The Prices Eve. 15c & 20c Mat. 10c & 15c

NOTE—This is the Only Whip Company on Tour in Canada with 8000 Feet of New Film

THEATRES

AT THE ROYAL

WHAT'S THE VAUDEVILLE AT THE ROYAL TO-NIGHT

Most movie fans already know that Trilby is the feature attraction at the Royal to-night. The added vaudeville consiste of harmony singing, Irving and Ellwood, and Moore and Shy a comedy novelty, two new acts are being advertised for Thursday with the Barthelemess and Gish feature "Fury".

MANY STARS WITH BARTHELMESS IN "FURY"

"Fury," Richard Barthelmess' new production, has brought about the screen reunion of the star and Dorothy Gish, who fell in love with the part of the leading lady, which was written in the hope that she could be induced to play it'

Mr. Barthelmess is supported by a notable cast, including the star of the legitimate stage, Tryone Power; Barry Macollum, who was brought from England to play the half-witted lad in "John Ferguson"; Harry Blakemore, who will be remembered as having played the negro porter for three seasons in "The Travelling Salesman" and considered to be one of the topnotch comedians of the speaking stage.

"Fury" is a story of the sea in which for a time brute strength triumphs. To get the proper atmosphere, a four-masted schooner was especially chartered and was at sea for three weeks. The company roughed it in true sailor fashion, sleeping in the fo'castle and in hammocks. The result is a picture which has earned the praise of D. W. Griffith as one of the greatest pictures ever produced and a document of life. "Fury," a First National attraction, will be seen at the Royal Theatre Thursday, Friday and Saturday.

What's the Vaudeville at the Royal Today?

'Trilby," the Immortal Romance That Thrilled the Hearts of Millions, Fashioned into Entrancing Reality by a Notable Cast of Stars, at Royal Tonight.

In order to impress upon the theatre going public the merit of the screen production of "Trilby" the following newspaper criticism is clipped from the New York Journal:

It is not often that a widely heralded screen production so thoroughly lives up to its advance notices as "Trilby," the Richard Walton Tully production of George Du Maurier's immortal romance.

We do not hesitate to add our voice to those which have remarked: It is Du Maurier's novel come to life.

Andree Lafayette, in the title role, is a delight. A girl of a type unusual to the American theatregoer, she adds to the charm of a vivid personality a peruliar talent, and was equally as satisfactory as the hoydenish girl of the studios in the opening sequences and the woman fighting her handicaps in the later ones.

Arthur Edmund Carewe scores heavily as Svengali, his characterization of the difficult role revealing an intelligent conception of Du Maurier's villain, both in make-up and in interpretation.

The artist pals, Taffy, The Laird and Little Billee, played by Philo McCullogh, Wilfred Lucas and Creighton Hale, respectively are portrayed with consummate skill by these sterling artists; and others which impressed by their sincerity were the Gecko of Francis McDonald and the Zouzou of the French artist, Maurice Cannon. To the credit of Mr. Tully, who, we are told, selected the notable cast, be it said that it is well balanced, and as such gave a very smooth performance, and a word of commendation is due others in less prominent roles.

"Trilby" was directed by James Young and is a First National attraction."

"Trilby" is now playing at the Royal Theatre the first half of this week.

AT THE GRAND

"THE CAT AND THE CANARY"

"The Cat and the Canary," the most exciting of all the thrillers of the present day, will be the attraction at the Grand, Wednesday, February 27th.6 This play is the most notable and undoubtedly the best of all the dramas dealing with mysterious events. Its success throughout the country is not difficult to understand. There is a certain kind of pleasure in witnessing performance that causes the chill to perambulate up and down one's vertebrae and the hair to stand upright "like quills upon the fretful porcupine." And this sort of pleasure "The Cat and the Canary" can furnish in plentiful measure. The curtain is not long raised when the creepy feeling takes possession of one. A voodoo woman from the West Indies, with a voice of sepulchral depth begins to predict diabolic doings. And they come right along, one after the other, without waiting for instructions. And it's all on account of the funny will that a misanthropic old codger made just prior to his death twenty years before the opening of the play. He hated his relatives and to make things unfomfortable for them insists that they shall come to the ghostly old mansion in which he died and hear his will read, at midnight on the twentieth anniversary of his demise. Six persons, all of his hated kinsmen who survive, come to this place, hoping that he has left them a goodly share of his fortune. In this, five of them are doomed to disappointment, for he leaves it all to one young girl. At the start this young person does not find the possession of the wealth as rosy a state as she had previously imagined. Not very long after the reading of the will the hair-raising occurrences of the night begin. And it all happens in the short space of two hours, between 11.30 and 1.30 midnight, the walls yawn and a man is swallowed up by them, a homicidal lunatic is reported to be in the house and there is a man hunt for him, a claw-like hand reaches out of the air and snatches a valuable necklace from the neck of a sleeping girl. These are some of the episodes of the play and there are more of them. There is a lot of fun in it, also, and the audience has many a hearty laugh at the scares of the characters.

There is an excellent company in the performance and the cast comprises most of the players seen in it during its long New York run.

AT THE CAPITOL

NO GREASE PAINT USED IN PICTURE "BIG BROTHER"

For the Stuff Isn't Used as a Rule by New York Bandit Gangs

Cosmetic dealers, who supply the greast paint for motion picture actors, would find business exceedingly dull if they had to depend on pictures such as Paramount's "Big Brother" for the replenishment of their coffers. Here is a production in which only one member of the entire cast uses make-up in exteriors and two members in interior scenes.

Allan Dwan, directing the filming of the story, which is from the novel by Rex Beach and which opens at the Capitol Theatre today, is the author of the idea, and it has proven an exceptional one. Most of the characters in the play are gangsters of New York's lower East side. In fact nearly all of the action takes place in that vicinity. So, in Mr. Dwan's opinion the exact characterizations could not be procured with the aid of make-up. Hence Tom Moore and others have no more cosmetics on their face before the camera than they would have on Broadway.

Raymond Hatton, who plays the part of a dope fiend, is the only member of the cast to wear make-up throughout, which of course, is necessary to get the correct characterization. Edith Roberts, playing the feminine lead, wears make-up only in the interior scenes.

AT THE REGENT

"THE WHIP" MAKES EXCITING PICTURE

Drury Lane Melodrama Better in Movies Than on the Stage—Racing Story Contains Plenty of Action and Many Thrills.

There is a certain type of spectacular melodrama, once very popular, that has passed, probably forever, from the legitimate stage to the screen, because it can be done so much better in the movies. "The Whip," the picture attraction that opens at the Regent today, demonstrates once again that such is the fact. "The Whip" will doubtless pass into theatrical history as the last of the old-fashioned melodramas to score a hit on this continent. It will be remembered that the play, originally one of the famous Cecil Raleigh and Hamilton productions at Drury Lane, London, was brought to New York about five years ago, where it enjoyed a vogue that surprised everyone, running for an entire season. We saw it in Toronto at the Royal Alexandra Theatre, but it really did not stir much enthusiasm here. People found the sensational scenes too mechanical, so that the train wreck and the horse race did not produce a thrill. Now the story has been utilized for a silent drama, where it can be presented in a highly realistic manner, with train wrecks and race that look like the real thing. The movies make the incidents of "The Whip" seem actually to happen.

In making over the Drury Lane drama for the pictures, the location of the story has been transferred from England to the United States. This is the only important change, except, of course, that the plot is greatly elaborated in the newer version. There are the necessary minor alterations, as when the scene in Madame Tussaud's takes place in the Eden Musee. The Whip is a race horse owned by an American judge. It has been trained without the public knowing that it is a speedy animal, and the owner hopes to spring a surprise with it. A degenerate baron and an adventuress come to the judge's home, and hope by means of an intrigue to secure for the former the hand of Diana, the judge's daughter. They attempt to dispose of Diana's fiance, a young artist, and also later on to destroy the Whip's chances of winning the race. There are several big episodes in the picture, all of which are splendid bits of photography. The first shows a runaway automobile, in which the artist is nearly killed. There are some very fine scenes of a fox hunt, but the climax of the picture is a train wreck. The baron has contrived to leave the horse car containing the Whip on the track between stations. The artist in a fast automobile races the express train and succeeds in getting the horse out just before the express collides with the car. There is plenty of punch to these episodes, the climax being well worked up. The horse racing at Saratago and the Whip's victory brings an exciting and spectacular film to a close. Few better melodramas than "The Whip" have been shown here on the screen, and it is acted by a competent cast. The incidental music is supplied by an orchestra directed by Mr. Jules Brazil, who uses an appropriate arrangement of popular airs to accompany the story.

This excellent picture will be shown at the Regent.

Official Programme

Selections of a high-order and popular artists at Symphony Orchestra Concert, Next Thursday

The following carefully selected programme assures a real treat to those who attend the Symphony Orchestra Concert in Conservatory Hall, on Thursday, Feb. 28th. As a representative city musical organization the orchestra certainly deserves encouraging in a real community way.

1. Tannhauser—Fest March ..... Wagner
   SYMPHONY ORCHESTRA
2. Reading ..... Selected
   MRS HAZEL DAVIDSON McCLELLAND
3. (a) "Romance" ..... Sibelius
   (b) "By the Fountain" ..... Davidoff
   MR. LEO. SMITH
4. "Eili, Eili"—Traditional Yiddish Melody, Arr. by Kurt-Schindler
   MRS. DOROTHY ALLAN PARK

This incantation, which is known and sung by millions of Jews in Russia, Poland and New York's East Side, shows strong influences of synagogal melody. The opening and closing Bible quotations are sung in Hebrew, the despairing outcry, "Eili, Eili, lama sabachthani" were the last words uttered by Christ before his death. From the various musical notations of this song, the one by Shalitt, arr. by Schindler, seems best to preserve the free and rhapsodic style and the pathos, which works up to the inspired proclamation of faith at the end.

5. Overture—"Rosamunde" ..... Schubert
   SYMPHONY ORCHESTRA
6. Reading ..... "Friday Afternoon at a Primary School"
   MRS HAZEL DAVIDSON McCLELLAND
7. Bassoon Solo—"Lucy Long" ..... Godfrey
   MR. FRANK HULLY
8. (a) "In a Monastery Garden" ..... Ketelbey
   (b) Intermezzo—"Rusticana" ..... Mascagni
   SYMPHONY ORCHESTRA
9. (a) "Spanish Serenade" ..... Poppers
   (b) "The Fanaid Grove"—Irish Folk Song .....
   (c) Mazurka ..... Poppers
   MR. LEO. SMITH
10. "Angels Guard Thee"—(Berceuse from Jocelyn), by Godard (By Request), 'Cello Obligato by Mr. Leo. Smith
    MRS. DOROTHY ALLAN PARK
11. Selection from "Rob Roy" ..... De Koven
    SYMPHONY ORCHESTRA

Scene from Mae Marsh in "Paddy—The Next Best Thing," at Grand Opera House, TO-NIGHT.

OTIS SKINNER SEEN IN BRAND NEW COMEDY

Otis Skinner comes to the Royal Alexandra Theatre, Toronto, the week commencing March 3rd in "Sancho Panza," a merry, spectacular comedy written by Melchoir Lengyel, the well-known Hungarian playwright. Mr. Lengyel based his play on certain episodes in Cervantes' "Don Quixote," which relate the adventures of the Don's peasant squire, Sancho Panza, when he is suddenly transferred to the throne of Barataria, dressed in splendor, and surrounded by a court, brilliant, sophisticated and—treacherous. Sancho insists on sharing his glory with Dapple, his little gray donkey, upsets court etiquette, foils conspirators and in the end administers justice to the long-suffering people of Barataria.

As a background for Mr. Skinner's magnificent characterization of the humorous, picturesque Sancho, Russell Janney, the producer, has made an elaborate presentation of the golden age of Spain, rich in color and movement. There are dances arranged by Bert French of the "Music Box Revue"; special music by Hugo Felix, composer of "Madame Sherry," and "Pom Pom" and "Marjolaine"; costumes and scenery by James Reynolds, designer for Ziegfeld's "Follies", and the staging was directed by Richard Boleslawsky of the Moscow Art Theatre.

In support of Mr. Skinner is an exceptional cast, including Russ Whytal, Frederick Tiden, Marguerite Forrest, Robert Rosaire, Stewart Baird, Herbert Delmore, Charles Halton, Harry Lewellyn, H. H. McCollum, Rubi Trelease, Robert Robson, Anthony Andre, Richard Cramer, William H. White, Olga Treskoff, Meyer Berenson, Helen Grenelle and Royal Cutter. In addition to the principal players, there is a large ensemble of singers, dancers and supernumeraries. Thus "Sancho Panza" combines all those elements which make an eventful evening at the theatre, with Mr. Skinner at his best in a rich comedy role. As for "Dapple," the donkey—

BOWLING

The standing of the Y. M. C. A. League is as follows:

	Won.	Lost.
George street	15	6
Teachers	12	6
Dormitory	12	9
Murray street	8	10
Barries	4	11
Granites	3	12

Billy Evans Says

Much ado is being made of the fact that at 40 Jack Britton, former welterweight champion, is still fighting and doing a good job of it. Jack's favorite pastime at present is brushing aside youthful fighters who insist all they need is a chance at Mickey Walker to gain the title. The fact that Britton is 40 is stressed. The record books state that Jack will be 40 in October. Intimate friends of Jack say that he is closer to 43 than the fair and 40 mark.

Is there any good reason why a fighter who has taken proper care of himself should not be able to hold his own in the fistic game at 40?

Failure of a majority of fighters to take the proper care of themselves at all times is the reason for Britton standing out as such an unusual figure. Fame and hero worship are the besetting sins of most ringmen. Winning fame often overnight causes many of them to change their entire mode of living. They throw aside the care and caution that made it possible for them to attain their great physical power and the prestige that invariably goes with it.

Bob Fitzsimmons and Johnny Dundee are to be classed with Britton. Fitz won the heavyweight title from Corbett when he was around the 35 mark, while Dundee copped the feather title at 30.

The career of Johnny Dundee as a ringster is a most remarkable one, a great lesson to every youngster ambitious to win fistic honors. Dundee began fighting in 1910. After a dozen years of battling, meeting fighters in all classes, usually giving away from five to 15 pounds, Dundee at the age of 30 won the featherweight title. He became a champion at an age when a majority of fighters have retired from the ring or are in the "has-been" class.

Dundee's career is a great tribute to clean living. A believer in the theory that there is no better conditioner than real competition, he has made it a point to keep busy. Fighting is a serious business with Dundee. Always in shape to fight he never passed up a worthwhile opportunity.

You'll Never Forget

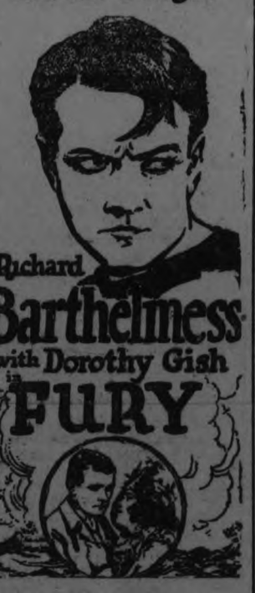

Richard Barthelmess with Dorothy Gish in FURY

9 Reels! That's how big it is!

ROYAL Thurs.

Grand Opera House

To-Night and To-Morrow

MAE MARSH

"Paddy-the-Next-Best-Thing"

A heart story so tender that tears spring up only to be dashed away by bits of delicious and quaint comedy, which in turn are quickly followed by a climax so dramatic it leaves you gasping.

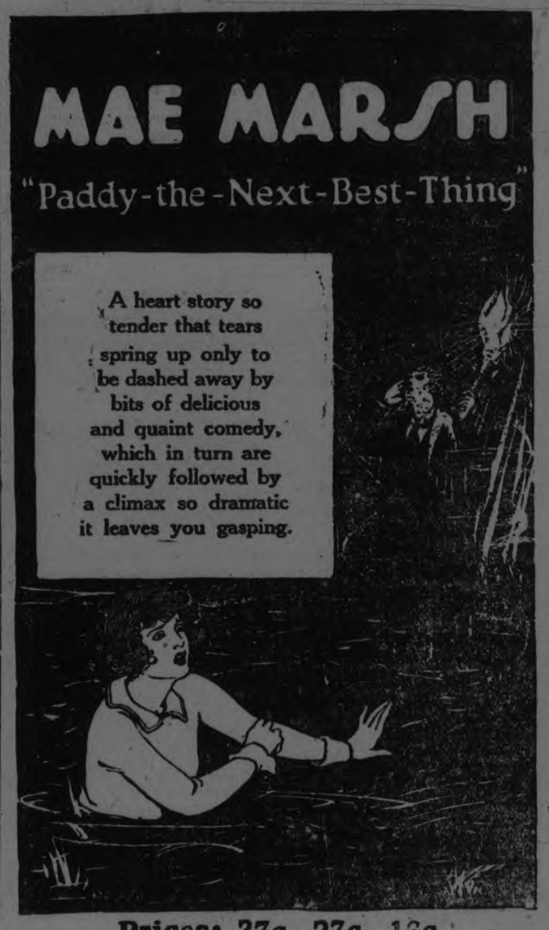

Prices: 37c, 27c, 16c

Tax Included.

GRAND OPERA HOUSE Wed. Feb. 27

The Great New York Cast and Production

PRICES 50c TO $2.00 Seat Sale Saturday

MAIL ORDERS NOW

Society Note: Battling Siki spent yesterday at the zoo visiting relatives.

Joe Jackson tell a Milwaukee jury that he can't read or write....We aren't sure whether he's kidding or planning to run for Congress.

Some day ladies will hold international tug-of-war to find out who wears the biggest and most comfortable shoes ....On same day you'll read about near prostrations in the Arctic zone.

Discriminating Patrons

You folks who expect and demand only the best in photo-play entertainment will be pleased to know that

George Du Maurier's Famous Novel

"TRILBY"

Is now playing at the

ROYAL

You know the story of Trilby—You've read it—perhaps more than once. Here it is—a silent performance of opulent beauty.

2—Vaudeville Novelties—2

Moore and Shy — A Laugh-Roar-Scream-Yell

Irving and Ellwood — Harmony Singing

NEXT ATTRACTION THURSDAY

RICHARD BARTHELMESS and DOROTHY GISH in "FURY." 9 Reels of moments to big for words.

LOCALS

DR. T. P. McCULLOUGH,

Eye, Ear, Nose and Throat Specialist, 166 Brock St., Phone 36W. dtf

DENTISTRY.

Painless Extraction. Nitrous oxide and oxygen. Dr. W. N. Hayes, Barrie Bldg. 90d-110

CONCERT POSTPONED.

The tea and concert which was to be held on Feb. 22nd will be postponed till Friday, Feb. 29th. 2d48 788

W.C.T.U. MEETING.

The W.C.T.U. will meet on Wednesday Afternoon at 3 o'clock in the Y.W.C.A. 1d

WOOD FOR SALE.

Beech and Maple, dry cut, 12in., $13.00 per Cord. Also Tamarac, cut 12in., dry, $8.00 per Cord.—'Phone 544 r 1-3. 6d-50-757

CONCERT

By St. John's Choir Tuesday Feb. 26th in Parish Hall at 8 p.m. Tickets 35c from members or Kent's Drug Store. Children 25c. 4d-48-745

PHONOGRAPH REPAIRS.

T. Griffin, 124 Park Street, opposite C.G.E., 'Phone 2163W, Prompt attention, 13m w f-61-585

TO HOLD EUCHRE PARTY.

The Ladies' Auxiliary of the G.W.V.A. are holding a Euchre Party in the G.W.V.A. Hall To-morrow Evening at 8.30 o'clock. Good prizes will be given away. Admission 25c.

FARM SALE

Mr. R. J. Frise, second line of Smith, Tuesday, 4th of March: 9 cows, 2 heifers, 2 horses, all farm implements including De Laval Sawing Machine ;;6 H. P. Engine mounted on truck. Sal. 1.30 p.m. Usual terms. W. J. Hancock, Auctioneer. 7d 18 20 22 25 26 28 1 700

COAL AND WOOD

Anthracite Hard Nut Coal ton $16.50
Good Nut Coke, halt ton..... 7.25
Pea Coal, per ton 13.75
Mixed Wood, 12" dry, load.... 4.75
DINSDALE'S 'Phone 153 191 1-2 Charlotte street. dtf

AUCTION SALE.

Mr. J. A. Donald, of Seymour East, is holding an auction sale of his farm implements and high grade Holstein stock, on February 27, 1924. Positively no reserve as Mr. Donald has sold his farm. 3d48 763

GOLF BALL ENAMEL.

Now is the time to renovate your old stained Golf Balls. We have imported Enamel that is used by the majority of Ball manufacturers. Price 60c ¼-pint can. — White's Cycles and Sports, Ltd., 212 Charlotte Street. 3d-23-25-27

IMPORTANT NOTICE!

Dr. Stewart Ford, D.C., Ph.T.D., and Iridologist, of Toronto, will be in Dr. Langford's office in the Bank of Toronto Building from Tuesday to Friday of this week, for Consultation and Reading of the Eye. Do not fail to see him regarding your health problems.

WEEK-END FIRES.

On Saturday evening at 6.22 the Fire Department were called out to a fire at 232 Edinburgh street caused by overheated pipes and chimney. The fire was extinguished by chemicals and no damage was done.

On Sunday morning at 9.04 o'clock they answered a call to a chimney fire at 242 Simcoe street. No damage.

At 11.30 p.m., on Sunday they answered and extinguished by chemicals a small fire caused by overheated pipes. No damage.

TYPEWRITER RIBBONS.

We carry a full stock of Ribbons in all colours and for all machines. These Ribbons are fully guaranteed by the manufacturers, and are returnable if defective in any way. Our Prices are Very Low.
6 Ribbons, any colour, for $4.00
3 Ribbons, any colour, for $2.25
1 Ribbon, any colour, for ..... .90
2-Colour Ribbons at same price.
Typewriters for Sale or to Rent.
TYPEWRITER SERVICE AND SUPPLY CO.
332½ George Street.
'Phone 229W. d t f

ST. PAUL'S NOTICES.

The men of St. Paul's supper tonight at 6.30, and lecture following by Mr. Westbye, with moving pictures. Subject, Pulp Industry.

Mid-week service Wednesday evening. "God fades out of the life of the church which forgets to pray."

Jessie Alexander will give a recital Friday evening under the auspices of the Fraser Auxiliary.

The women of the congregation are reminded of the special day for prayer which will be observed on March 7th, in St. Paul's church. This will be an interdenominational meeting.

...eeting in the interests of church union will be held on Tuesday, March 4th to be addressed by Dr. Pidgeon.

A BIG NOVELTY NIGHT.

A very successful novelty night ...k place last Friday evening on ...ognawaga rink. The pro...e, which began at 8.30 with ...and March, was very much ...ed by the large crowd. The ... for lady and gentleman in ...lock contest, went to Miss T. ...old and Mr. R. Evans. Special ...dies' prize was won by Miss V. Goodson. The Peterborough Rangers' Band provided excellent music for the occasion.

Bronchitis—exhausts vitality
SCOTT'S EMULSION
restores strength

U.F.Y.P.O. MEETING.

The regular meeting of the U.F.Y.P.O. will be held on Tuesday evening, 26th February, in the Simcoe Street Hall, at 8 o'clock.

SALVATION ARMY CONCERT.

The Salvation Army choir songsters will hold a concert to-night. Ald. Walter Stocker has consented to act as chairman.

THE LIGHT OF THE WORLD.

The pageant, "The Light of the World," is to be given in the Salvation Army Temple on Friday night, Feb. 29, in aid of the Self-Denial Fund.

GEORGE STREET CHURCH.

Friends are reminded of the showing of the motion picture, "The Stream of Life," in the lecture hall to-night, beginning at 8.15. Admission 25 cents.

HAZING INDEFENSIBLE.

KINGSTON, Feb. 25.—(Special.)—Hazing of Pense was "silly and indefensible," says Principal Taylor of Queen's. He says the student governing body should discipline the offenders if not the university governors will act.

DEFEATED NEW LIKEARD.

IROQUOIS FALLS, Feb. 25. — (Canadian Press.) — By defeating New Liskeard on Saturday night, 7 to 4, Iroquois Falls won the semi-final round N.O.H.A. intermediate series ten to nine and qualified to meet the winners of the southern group in the final. Sudbury plays at Espanola to-night and if the Wolves win they take the group while a victory for Espanolo creates a tie.

Y.W.C.A. WEEK'S ACTIVITIES.

The members and friends of the Y.W.C.A. enjoyed a very pleasant and profitable week-end. Friday night there was the annual sleigh drive, and Saturday afternoon and evening Board members and girls enjoyed a visit from Mrs. Foster, of the Dominion Council. Mrs. Foster also spoke to a large group of girls and young men at the Sunday evening sing-song.

The gymnasium members are beginning to practice for the big exhibition for May 2nd and 3rd, and every girl is asked to attend every class if possible.

This week the 3rd Y.W.C.A. Red Cross home nursing class is being formed on Tuesday evening, and Miss Gwen Pete will be the leader of this class. All interested are asked to come on Tuesday.

The activities for the week are as follows:

Monday—4.15, Intermediate gym. 6.30, De Laval basketball. 7.30, Girls' Work Board. 8, Beginners' gym. 8.30, Meeting C. G. I. T. leaders.

Tuesday—10, Ladies' special gym. 4, Elocution classes. 5.30, Collegiate basketball. 7, Singing Club. 7, Quaker Oats basketball. 7.30, Bible study class. 7.30, Y.W.C.A. senior basketball practice. 7.30, Home nursing class. 8, Senior gym.

Wednesday—4.15, Boys' gym. 5.30, Junior dancing class. 6.30, Western Clock basketball. 7.30, Cumjoynus Club. 7.30, Cheerio Club. 7.30, United Club. 7.30, Home nursing class.

Thursday—4, Collegiate basketball. 7, Normal School basketball. 7.30, Home nursing class. 8, Ladies' gym.

Friday—4.30, Senior school girls. 4.30, C. O. S. Club. 7, Senior aesthetic dancing. 8, Basketball and baseball practice for all members.

Saturday—9.30, Junior gym. 10.30, Babies' gym. 2, Ever Bright Club. 2, Sunshine Club. 4.30, Badminton games.

Sunday—4.30, Friendly hour. 8.30, Sing-song.

OBJECTS MODERN DANCE.

DOME, February 25. — Modern dances with special mention of the "shimmy" and the "camel's step," are severely condemned by Osservatore Romano, organ of the Vatican, in an article endorsing the recent stand taken by Cardinal Begin of Quebec.

"Jazz" is also denounced by the article which says that one of the causes of the recent flagrant immorality, perhaps the most pernicious, because less apparent, is the modern dance.

FIRE ALARM BOXES

SOUTH WARD.

Box. Location.
13—Lock and Gladstone.
14—Westcott and Aylmer.
15—Perry and George.
16—Perry and Bethune.
17—Park and Townsend.
18—George and Dalhousie.
19—Park and Princess.
113—Romaine, west of Park St.
175—Canadian General Electric.
314—Brinton Carpet Factory.

CENTRE WARD.

21—George and King.
22—Simcoe and Queen.
23—George and Hunter.
24—Hunter and Quaker.
25—Charlotte and George.
26—Simcoe and George.
27—Water and McDonnel.
28—Brock and George.

WEST WARD.

12—Brock and Rubidge.
31—Park and Sherbrooke.
32—Bolivar and John.
33—Charlotte and Stewart.
34—Gilmour and St. Joseph
35—Park and Hunter.
36—Weller and Welton.
37—Park and Charlotte.
38—McDonnel and Reid.
121—Canadian Woollens, Ltd. McDonnel Street West.

NORTH WARD.

41—Park and London.
42—George and Dublin.
43—Edinburgh and Bethune.
45—George and Smith.
46—Benson and Aberdeen Ave.
47—Nicholl's Hospital
48—Water and Hilliard.

EAST WARD.

52—Burnham and James.
53—Rogers and Robinson.
54—Hunter and Mark.
56—Rogers and Douro.
57—Concession and Hazlitt.
59—Auburn.
212—Canadian Woollens, Limited River Road.

Fire Hall phone no. 100. Police phone 190.
To send an Alarm—Break glass, open the Large Door, Pull Hook Down Once and Let Go.
Remain at the Box and Direct Fireman to the Fire.

Transforming Old Jewelry

When you have a piece of old jewelry transformed into a fashionable design, you still retain all the sentiment associated with the original gift.

Ask us to show you the new designs. We specialize in remounting.

Warne Bros.
DIAMOND HALL
349 George Street
'Phone 880.

DELORME TRIAL STARTED TODAY

Jury Selected and Addressed by the Crown Prosecutor.

MONREAL, Feb. 25—(Canadian Press)—A motion by Gustave Monette, counsel for the Curator of the Delorme estate that the sanity of Rev. Abbe Delorme be enquired into, was rejected by Mr. Justice Martineau, when made at the opening of the trial of the priest this morning, in the Court of King's Bench for the alleged murder of his half brother, Raoul, in January, 1922. The Judge said the Lieut. Governor of the Province had the right to order any man committed to an asylum after a crime had been committed, to stand his trial if he became sane again. This had been done in the Delorme case. Most of to-day was taken up with the selection of a jury.

A new turn to the evidence for the crown was foreshadowed in the address to the jury by R. L. Calder K.C. Crown Prosecutor. He said when describing the crime and how the body had been found at Snowden (stahlr (IgGi.so tt u ethat man Junction, in the outskirts of Montreal, that a woman living on the road to that place had seen a man drivin a Franklin car, similar to that owned by the priest at two in morning. Mr. Calder said this witness held she could identify the Abbe as the driver of car. Mr. Calder said also that a man would give evidence along the same lines.

Mr. Calder said that shots heard at Cote St. Michael in another direction from where the body was found, were fired by the accused to give a false clue. Mr. Calder claimed the murder took place in the Delorme home and that the accused took the body out before 11 in the evening. Mr. Calder said the accused first intended to leave it in a place of bad repute, tht Glen, but was seen there.

Mr. Calder advanced as motives for crime, Raoul's insurance policy, the deficit in finances of the estate administered by Delorme and the fact the priest was his brother's heir.

EMPLOYMENT SITUATION

The report from the Employment Bureau shows a slight increase in placements over last week. This week there were 38 new applicants and the same number of placements. On Saturday they had 121 applicants on their list that had not been placed, while around the first of September they had 146 unplaced applicants. This shows a slight increase in the past three weeks. On account of there being a lot of snow shovelling during the past week a great many of the men have found small jobs. A few have been shipped to the farms and a few have been placed at small wood cutting jobs, around the city and district. The employment situation in the city is felt to be a little better than at this time last year, while things are about the same here as in other cities.

A STRANGE SIGHT.

As an Examiner reporter was walking on George Street to-day looking for news, as reporters undoubtedly do, he saw a jostling crowd. It was several blocks away, but the inquiring reporter was determined to get there before the big story got away, so he called a taxi, as reporters do when they have to go several blocks, and instructed the driver not to heed speed laws laid down by the new Highways Traffic Act or any other Act.

On his way he dug his notebook and pencil from his pockets and got ready to make the voluminous notes that all reporters undoubtedly make.

Arriving in the midst of the crowd that had by this time swelled to proportions indicating either a holdup or a fatal accident, the reporter leaped to the sidewalk and breathlessly asked "what happened?"—as undoubtedly all reporters do.

In the absorbing interest of the moment no one had time to answer, but noticing the direction of the people's gaze, the reporter looked upward.

There was a man slow ...ing from a roof.

MILLION DOLLAR ESTATE.

PARIS, Ont., Feb. 25.—(Special.)—Descendants of John Kane, ... living in Western Ontario ... heirs to a million dollars estate in Ireland.

Society

Professor N. W. De Witt of Toronto, was a visitor over the week end at the home of Mr. and Mrs. Emory, Mark street. Professor de Witt preached at St. James church.

Mrs. Robert Abbott and Miss Dorothy Hill left for Bermuda on Wednesday. Mr. Abbott accompanied them as far as New York.

Mr. A. Marino returned to Bangor, Pa., after visiting Miss M. Minicola at Mr. and Mrs. A. S. Pepe's, Elm Street.

Dr. and Mrs. F. P. McNulty went to St. Catharines yesterday afternoon, called by the notice of the death of the former's mother, Mrs. John McNulty.

Miss Mabel Fisher, of Campbellford, has returned home, after spending the last two weeks with relatives, Mr. and Mrs. T. W. Sexsmith, 313 Reid street.

OBITUARY

MOIRA THARSILLA HERLIHEY.

The death occurred on Tuesday, February 19th, of Moira Tharsilla Herlihey, infant daughter of Mr. and Mrs. Martin Herlihey, of Downeyville. Interment in St. Luke's cemetery, Downeyville.

MARY LEONA McGINTY.

A sad occurrence yesterday was the death of Mary Leona McGinty, who passed away at the Isolation Hospital at eight o'clock last evening, after a short illness. The deceased, who was in her 23rd year, resided at 373 Bethune street. Besides her sorrowing parents, she is survived by two brothers: James V. and Cyril, both of this city. The young lady was a member of the office staff of the De Laval Company, where her services were highly prized on account of her efficiency and pleasant demeanor. She was also a popular member of the executive of the Young Ladies' Sodality of St. Peter's Cathedral.

The funeral, which was private, took place this afternoon at half-past three o'clock to St. Peter's cemetery.

BONIFACE ANGELLESEY.

The funeral of the late Boniface Angellesey, whose death took place in Detroit Friday morning, was held this morning at nine o'clock from the residence of Mr. Lewis LeBarr, William Street, to the Church of the Sacred Heart, where the funeral Mass was said by Rev. J. J. O'Brien, thence to St. Peter's Cemetery, where Rev. P. Butler officiated.

The pall-bearers were his two brothers, Thomas and James, of Detroit, Patrick Angellesey, Joseph Dineen, James Dineen, and Samuel Houlihan.

The late Mr. Angellesey was a former resident of Peterboro, and was well-known and highly respected by a large number of friends, who were shocked to learn of his death.

MRS. JAMES WOOD.

The death occurred at five o'clock last evening of an old and much respected resident, in the person of Mary Gibson Edwards, widow of the late James Wood of Ottawa, who predeceased her twenty-five years ago.

The final moment came unexpectedly, although Mrs. Wood had been ill for the past two months.

The deceased was a daughter of the late James Edwards of Peterborough, and was born in the house in North Monaghan Township where she died, and where she had lived for the past quarter of a century with her sister, Miss Ella Edwards.

She was a woman of unassuming kindly, Christian character, a general favourite among a large circle of friends, and an earnest worker in the societies of her church, the Murray Street Baptist. Charitable work of all sorts claimed a great deal of her time and attention.

A sone of the moving spirits in the endeavours of the local branch of the Dr. Grenfell Medical Misston, she did much, year after year, in alleviating the sufferings of the fisherfolk on the barren coasts of Labrador and Newfoundland. She was also a member of the Board of Management of the local Young Women's Christian Association, and president for many years of the Peterborough Branch of the Canadia Red Cross Society. She will be remembered by manx for the quiet character of her mild, generous life and the broadness of her charity to those in need.

One son survives, Gerald Allan Wood, of Peterborough, and two brothers, Jas. Edwards of Lindsay and Donald C. Edwards of Toronto. A son, Russell Wood, died five years ago, another son dying in infancy.

The funeral, which will be private, will take place to-morrow (Tuesday) afternoon, at half-past two, o'clock, from her late residence on Monaghan Road to the Little Lake Cemetery, Rev C. W. Rose officiating.

FUNERAL TUESDAY.

The funeral of Rev. Hamilton Spence, whose death occurred on Saturday will take place on Tuesday. There will be a brief service at his late home, 39 Crescent Street, at 10 a.m., conducted by the pastor of St. James' Church, Rev. J. D. Richardson. At 10.30 a public service will be conducted in St. James' Church by the president of the Bay of Quinte Conference, Rev. A. R. Whattam of Colborne, followed by a service at the grave in charge of the chairman of Peterborough district, Rev. S. P. Tucker of Millbrook.

A MYSTERY CHINAMAN.

TORONTO, Feb. 25.—(Special.)—A "mystery Chinaman," name unknown, sent to the asylum after an amazing display of strength, broke the radiator and water pipe in his police cell with his bare hands and also broke his handcuffs.

GOVERNMENT DIGS UP NEW SCANDAL

Prosecutions May Follow on a Wholesale Scale

TORONTO, Feb. 25.—(Canadian Press.) — The Evening Telegram says in its news columns to-day:

Defalcations that may aggregate $100,000 are expected to be revealed by officials of the Ontario government as a result of inquiries now in progress into spending and collecting departments, attributed to following the loose administration of the Drury government. Some of the irregularities already have been already brought to light, and others are soon to be made public.

It was intimated this morning that in certain instances prosecutions may follow on an almost wholesale scale, as the result of the audit.

KILLED IN PISTOL BATTLE.

CLEVELAND, Ohio, Feb. 25. — (Canadian Press).—Miko Marino, 35, and Rafila Trauso, 26, alleged black-mailers, were shot and killed in a pistol battle with Mrs. Nettie Annelli, 21, last night.

According to Mrs. Annelli, three men came to her home on Thursday night and demanded more from her father, that her husband leave town and that two roomers leave her home.

Last night she saw the three men loitering near her home, so she barricaded the doors and armed herself with three revolvers, and engaged the men in a battle, with the result stated.

TEAPOT DOME ENQUIRY.

NEW YORK, Feb. 25.—(Canadian Press).—Edward L. Doheny, oil magnate, to-day lashed back at his critics when he declared that "like Bolshevik Senators are afraid of their constituents. They have chocolate eclair spines. Most of them have to admit that they were simply hawking rumors. Those men who are stirring up this evil are character assissins.

"I tell you there is no oil scandal. No one has been corrupted. I welcome court action in the whole thing.

"If I go to the penitentiary there are others that will go too."

TAKES NEW POSITION.

TORONTO, Feb. 25.—(Canadian Press).—Superintendent of Insurance V. Evan Gray is understood to be resigning his position with the Ontario Government to become permanent chairman and counsel of the Casualty Underwriters' Association and the Canadian Automobile Underwriters' Association. His resignation is said to be now in the hands of Attorney-General Nickle and is to take effect on April 1.

FARMER LODGE QUIT.

BUENOS AIRES, Feb. 25.—(Canadian Press).—Louis Firpo last night knocked out Farmer Lodge in the fifth round of what was to have been a fifteen-round bout. The knockout blow was a terrific right to the body, preceded by a left to the jaw. Lodge had to be carried to his corner.

The bout was marked by frequent clinches on the part of Lodge. It is estimated that 35,000 saw the bout. There was a burst of frantic cheering over the victory of Firpo, who is the boxing idol of Argentine.

STILL AFTER TOMACK.

PORT ARTHUR, February 25 (Canadian Press). — The hunt for Peter Tomack, the escaped assailant of Sergeant Creasy, of the Provincial Police, was resumed in Silver Mountain vicinity this morning.

The police squad is being augmented by further arrivals from the Dryden Division.

Tomack, who is a trapper, appears to have got away in the woods, and may be able to give the police quite a chase.

The man hunt is remote and communication is difficult.

A PRIVATE ENQUIRY.

KINGSTON, Feb. 25. — "When Major Arnold and his son arrive in the city there will be an investigation into the affair," said Major General A. C. Macdonnell to-day in discussing the latest feature of the case of ex-Cadet Arnold, who left Royal Military College three weeks ago.

"Major Arnold is coming to the city, and I take it that the boy will come too," said the General. The investigation will be private.

BIRTH.

BURRIDGE.—To Mr. and Mrs. Burridge, 499 Patterson Street, February 25, a daughter.

DEATH.

WOOD. — At Rocklands, Peterborough, on Sunday, 24th February, 1924, Mary Gibson, widow of the late James Wood of Ottawa, and daughter of the late James Edwards, Peterborough. Funeral (private), Tuesday.

IN MEMORIAM.

HARPER. — In loving memory of our little daughter, Cora Louise Harper, who died on 25th February, 1921.
We who loved you sadly miss you
As it dawns another year.
In our lonely hours of thinking
Thoughts of you are always near.
When the shades of night are falling,
And we are still alone,
There often comes the longing—
If only Cora could come home!
—Sadly missed by her Mother, Father, and Sisters.

CRUSTACEA AND MANY MORE BUGS WATER SUPPLY

Rotarian Ross L. Dobbin Describes Some of the Plant and Animal Organisms That Are to Be Found in Water.

NOMI ATE DIRECTORS

A most interesting address on the subject of "Water," was given at the weekly luncheon of the Rotary Club, at the Empress to-day, by Rotarian Ross L. Dobbin, who brought along with him test tubes of water containing some of the plant and animal life, about which he spoke, and which were examined by the Rotarians under the microscope.

Two new Rotarians, Walter Blackwell and James Juby were announced by President McElderry, and given a hearty welcome.

The nominations of directors for the year took place at to-day's luncheon. Five are to be elected from the following nominees: Reid Wrenn, Jack Primeau, Dr. A. W. McPherson, H. R. H. Kenner, Leon Frazer, Fred Hungerford, W. J. Thompson, Ross Dobbin, Dr. A. McNair, James Hamilton, J. W. McDermid.

The election will take place on March 17th.

In beginning his paper Rotarian Dobbin pointed out that water was second only in importance to air as one of the three fundamental elements of human life. It comprised three-fourths of the total weight of the human body, and every adult required three pints each day to maintain the necessary proportion. It was universally present in all the tissues and glands of the body, in the blood, and in the secretions, where it is necessary in order to give the fluidity needed in the performance of these functions, for it was by the blood and secretions were introduced into the body and old ingredients discharged.

The speaker then passed on to emphasize the necessity of water for cooking purposes, being pure and wholesome and to discuss some of the impurities and organisms that are encountered.

After showing that the belief that water when derived from rain, snow dew or fog, before reaching the earth, is always clean and pure, was not a substantial one, Rotarian Dobbin dealt with the two main sources of water supply, explaining the difference between ground water —that is water making its way into the ground by vertical displacement —and surface water, the latter more generally used for large supplies of water, and usually more polluted than the surface water.

The theory that running water purified itself, Rotarian Dobbin said was but partially true, and the chief improvement was caused by dilution from ground water.

Dealing with the plant life in natural water, the speaker pointed out that there were two great classes of free floating types, the algae, and fungi, the latter being represented by water mould and bacteria.

Most bacteria were harmless, and beneficial, assisting in the decomposition of organic matter, but there were some species that were very harmful, causing intestinal diseases.

Rotarian Dobbin discussed the animal life found in water, such as fresh water sponges, crustacea and protozoa. The crustacea were described as the most interesting, with the most prevalent type the cyclops, specimens of which were to be seen in the water in the test tubes supplied by the speaker for demonstration purposes.

The next meeting of the club will be ladies' night, and will be held on Tuesday evening of next week at the Peterboro Club. Rotarian Fred Hungerford is in charge of the arrangements.

CHINA PAINTING
Mrs. Langley McCarthy
Teacher Biscoffs' New and Beautiful Work in CHINA PAINTING

Your Eyes
Are worth the price of all the glasses ever made and like as not you need but one pair.
We examine eyes and fit glasses. This is all we do. But we do it.
M. J. ROCHE
OPTOMETRIST.
158 CHARLOTTE ST.

PIANOS
Piano Tuning
W. LAWSON
Opposite Bell Telephone Office
197 HUNTER ST.
PHONE 1953w

FOOT TROUBLES FALLEN ARCHES
All diseases treated
DR. WILL A. SETTLE—Osteopathic Physician. Office In Crown Apartments ,124 Hunter street, Corner Water and Hunter streets. 'Phone 649. Office Hours, 9 to 11 a.m. 2 to 5 p.m. and 7 to 9 p.m.
All diseases treated
WEAK ANKLES LEG PAINS

OBJECTS TO HAZING

MONTREAL, Feb. 25.—(Special.)—Sir Arthur Currie warns against "hazing" as practiced to-day. It deprives students of self respect, he says. However, students, he says, should help maintain discipline among themselves.

A PROFESSOR DEAD

KINGSTON, Feb. 25.—(Canadian Press.)—William Nicol, 63, for twenty-five years Professor of Mineralogy at Queen's University, died here last evening after a lengthy illness.

Dr. Goodwin
Chiropractor
Palmer Graduate
100-108 Barrie Building
Lady Attendant 'Phone 431
Hours 10-12 a.m., 2-4 and 7-8 p.m.
Office Closed Tuesday and Thursday Evenings.

SOILED EMBROIDERY.

To clean embroidery on materials that will not stand laundering cover with a thick paste of powdered French chalk and alcohol and roll up in clean muslin for a few days. Then brush off.

A GREAT COMBINATION
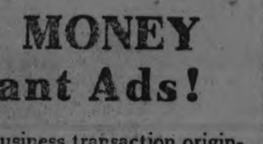
"Feb'o" Glasses in our new shell frames correctly fitted by
F. A. FOWLER
Phm. B. Eye Specialist
Ground Floor
373 GEORGE STREET

THERE'S MONEY in the Want Ads!

MANY an important business transaction originated in the Want Ads. Many a good position was secured by means of a few well chosen words. It's the best medium of keeping in touch with the world. Use our columns if you want real results

PHONE 1600

If you can't come, we will send for your ad, help prepare it and give you the advantage of the prepaid low rate of 1c per word, figure or initial for first insertion, and ½ each for repeats.

Examiner Want Ad. Department

"It's Confidence That Does It"
DEL MONTE CANNED FRUIT
You have seen the large Magazine advertising of this extra fine grade of Canned Goods. You will be glad to know that it can be procured in Peterboro.

WE HAVE THE THREE LEADING LINES:—

DEL MONTE GOODS
Loganberries, 2's 45c
Peaches, 2's 35c—2½'s 45c
Prunes, really fine, 2½'s 45c

SELECT EGGS
We are featuring Meadowbrook Eggs, fresh every morning. You can depend on the quality and absolute freshness of the Eggs with the stamp on them.

FEED
Oyster Shell, 100lb. $1.45
10lb. 25c
Grit, 100lb. $1.25
10lb. 25c
Scratch Feed, 100lb. $2.20
National Scratch Feed, 100lb. for $2.50
Fall Wheat, good quality, 100lb. $2.15
Buckwheat, good quality, 100lb. for $1.95
Laying Mash, with a guarantee—7lb. 35c
25lb. 90c
100lb. $3.25
Corn, Re-cleaned and Cracked—100lb. $2.30
Zenoleum Lice Powder 25c
(These Prices are Delivered)

PORTER S. WHITE CO.
334 George St. Phones 1960-1961

TOM MOORE
in a thrilling drama of
New York's Underworld
"BIG BROTHER"
CAPITOL - Now

The Evening Examiner

PROBABILITES.
Fair to-day; Wednesday north-east winds; partly cloudy and rather cold.

VOL. LIV., No. 48 PETERBOROUGH, TUESDAY, FEBRUARY 26, 1924 PRICE THREE CENTS

CHALLENGE HOCKEY, TOMORROW NIGHT, BROCK ST. RINK, FOR THE ANDREW BROWN TROPHY, OSHAWA INTERMEDIATES vs. PETERBORO INTERMEDIATES Proceeds Crippled Children's Fund

NICKLE INTENDS TO DISCOURAGE PRISON LASHING

Offenders Not Reformed By Official Vengeance, Says Attorney-General--Physical Torture Makes Prisoners More Unsocial When Returned to Society.

BILLS ADVANCED.

TORONTO, Feb. 26.—Several government bills including those establishing a bounty for iron ore, wiping out discrimination in the mining tax and giving the alumni federation of the University of Toronto the right to nominate eight members to the Board of Governors to the University were yesterday given second reading in the Legislature without opposition.

F. C. McBriens bill increasing the householders exemption in municipal income tax was given second reading and sent to the municipal committee. Premier Ferguson gave a short review of the accomplishments of the conference Saturday between Quebec cabinet, Ministers and the Ontario cabinet.

Concerning the case in which several troopers were on trial before Judge Denton of Toronto for assaulting their comrade Trooper Bowen, Hon. W.F. Nickle took opportunity to state that as long as he was Attorney General he would discourage the promiscuous use of the lash.

Col. John Currie (Southeast Toronto) moved the adournment of the House to discuss police court trial of the soldiers who were charged with assaulting Trooper Bowen. He contended that there was no right of a civil court trial after the court martial until proper steps had been taken. He thought the men should be dismissed as there was a clash of courts of equal jurisdiction tht military court having an official standing.

Nickle's Policy

Attorney General Nickle could not agree that a civil court had no right of trial of these men. He referred also to the matter of lashes and made a declaration of policy on this matter.

"So long as I am Attorney General I shall endeavor to discourage the promiscuous use of the lash in relation to a convicted criminal," said Mr. Nickle. "In my mind, it is archaic, it smacks of the middle ages, and is not beneficial. If the object of punishment is to remove those from society who are found to be unsocial to give them an opportunity for reformation and to punish them by segregation then society, it seems to me ,has gone as far as it should when it puts a man in prison; and when you endeavor to impose upon a man physical torture merely for the purpose of creating pain punishment, it seems to me, is not based upon the philosophical principles I have outlined, but instead of being reformative becomes an act of vengeance and the individual when he returns to society, as in the large majority of cases he ultimately will, is more unsocial than when originally deprived of his liberty."

Cut Income Tax

F. C. McBrien moving the second reading of his bill to raise the municipal income tax exemption form $2000 to $2500 for the householder and from $1000 to $1250 for others and increasing exemption for each child from $200 to $300 said he was not trying to exempt the wealthy but he was trying to arrange a more equitable taxation.

Hon. Manning Doherty said that by increasing the exemption on moderate salaries he might be placing a greater burden on the low salaried or paid man because the loss in revenue would be made up on ordinary property taxation. Premier Ferguson said the bill if passed might deprive small municipalities of a considerable revenue as in small towns and villages there were few people getting over $2500 salary. It might be confined to larger places he said. However, he favored the exemption being increased on children The bill went to the municipal committee.

Iron Ore Bounty

Hon. Chas. McCrea in moving second reading for the iron ore bounty bill said there was no pig iron in Canada produced from our own ore. It was all brought from

(Continued on Page 5.)

BROCK ST. RINK
TO NIGHT
Handsome prize for Lady.
No competition. You may win it. If you do you will be pleased.
ANOTHER GRAND SHEET OF ICE.

Church Forbids Women's Knickers

ST. BONIFACE, Man., Feb. 26.—(Canadian Press).—Knickerbockers for winter sports were forbidden to the women and girls of the St. Boniface archdiocese in a sermon delivered Sunday by His Grace, Archbishop Beliveau from the pulpit of St. Boniface Cathedral.

The Archbishop characterized the wearing of knickerbockers as "dangerous and immodest."

A warning in the matter of knickerbockers was issued during the carnival at the St. Boniface rink last season. The warning now becomes a prohibition which must be obeyed by the feminine portion of the diocese under penalty of church discipline.

BAPTISTE BABY TO NEW ORDER

Irene Hedley Dedicated to the Communist Movement in England

SHEFFIELD, Eng., Feb. 26. — (United Press.)—A month old baby, born to Communist parents, was baptised here by Geo. Fletcher, local party leader, with communist rites on Monday.

Taking the infant in his arms to a raised platform where steel workers gathered about, could see the ceremony, Fletcher said:

It is customary to make the sign of the cross when baptising babies. Perhaps this is significant of what workers' children bear.

"I name this child Irene Hedley. I hope she will show love and affection in return for parental care. I also hope she will be a credit to the revolutionary movement to which I now dedicate her."

And he kissed the baby, handing it over to its parents.

ONTARIO FARMERS AFTER HIRED MEN

Wages Run as High as $600 a Year and Found

TORONTO, Feb. 26.—(Canadian Press.)—Ontario farmers whose labour is supplied through Government Employment Service, are commencing to place their requirements before the Bureau, and at present time for experienced farm labor is greater than the supply.

Yesterday officials of the Bureau stated they had jobs for fifty experienced farm laborers, at wages ranging from $35 a month up to as high as $600 per annum. Jobs are to be filled during the month of March, and not later than April.

It was stated there was no requests for inexperienced labor, although some farmers were willing to employ semi-experienced men on yearly contract. .. ..

YOUTHFUL ROMANCE ENDS IN GIRL'S TRAGIC DEATH

DETROIT, Feb. 26.— (Canadian Press)—A girl and boy romance ended in tragedy early yesterday, when 15 year old Gladys Moore, told by her sweetheart, Phillip Grove, 17, that he no longer loved her, swallowed poison and died in an automobile in front of her home on Burlington avenue. The youngsters had been keeping company for about two months.

A NEW WEIGHT REDUCER.

PARIS, Feb. 26.—(United Press.)—Doctors Livet and Vautier, distinguished French scientists, announced to-day the discovery of a method of treating obesit by means of ultra violet rays, whereby they reduced the weight of patients from eight to twenty pounds in thirty treatments.

HUNGARIANS COMING HERE.

CALGARY, Feb. 26.—(Canadian Press.)—Four thousand Hungarians and two thousand Czecho-Slovakians will in the near future come to Calgary, from where they will be distributed throughout the west, according to authentic information obtained here last night.

PROVISIONAL SCHOOL OF INSTRUCTION, MACHINE GUN CLASSES COMMENCE TONIGHT 7.30 P.M.

COMPETITION OF CANADIAN FLOUR HITS AMERICA

Can Be Laid Down in New York Despite High Tariff At Cheaper Price Than Product of United States Mills--Capturing Foreign Markets.

DUTY $1.53 A BARREL.

WASHINGTON, Feb. 26. — Flour milling interests argued before the tariff commission on Monday for the maintenance of the present tariff relationship between wheat, flour and wheat products. They weer however unable to produce production costs of wheat feeds desired by the commission and adjournment was taken until to-day when the commission expected to conclude the hearings on the costs of wheat, flour and feed production in connection with the application of a tariff increase on wheat requested by the Wheat Council of the United States.

The millers testified that Canadian millers were able to put down a barrel of flour in New York, after paying a duty of $1.53, for seven cents less than it costs United States millers to place flour on the New York market.

They pointed out that if the wheat duty were increased 50 per cent., and a corresponding increase were not placed on flour, the Canadian millers would be able to undersell United States millers in the New York market to the extent of 77 cents a barrel.

Crowd out U. S. Flour.

Canadian flour was selling in London a week ago for the equivalent of $5.50 per barrel, one miller testified, stating that an equal grade of flour could not be produced in Minneapolis for that amount. The Canadian millers, it was stated, have crowded the United States flour off the British and Continental markets, and were making inroads in the United States export flour trade in the West Indies through their ability to sell at lower prices, and with the aid of preferential tariffs granted by the British colonies. Only the United States trade and such markets as they could develop in South and Central America, together with the Orient, were left to the United States millers.

Fred J. Lingham, of Lockport, N. Y., Bernard J. Rothwell, of Boston, and John Crosby of Minneapolis, testified on behalf of the milling interests and were questioned by members of the commission on various technical matters.

Asked as to the methods of distributing the costs of milling and marketing to flour and to milled feeds, the millers explained that being commonly sold at less than the cost of the wheat and on a basis of supply and demand, the entire cost of milling and also loss incident to selling feeds below cost of wheat should be assessed against the flour.

Duty on Feeds.

In order to arrive at a basis on which it could be determined whether the present 15 per cent ,ad valorem duty on bran and other feeds should be changed to correspond with the proposed wheat duty, the Commission requested the millers to prepare statistics on the cost of producing milled feeds.

In its own investigation the Commission found the total cost of wheat, miling, marketing and administrative expense in the production of wheat feeds to be $1.11 per one hundred pounds in the United States and 95 cents in Canada.

HOMICIDAL MANIAC WANTED FOR MURDER

Woman Found Dead With Knife Sticking in Her Breast.

BERLIN, Feb. 26. — (United Press).—A homicidal maniac described as resembling a gorilla was hunted by the Berlin police today. Rewards are being offered for his capture. The populace is alarmed.

Frau Else Hoffmann was found last night in a dwelling in the north end of the city, a knife sticking in her breast and her throat bound with wire. In an adjoining room lay her mother, Frau Emma Trautmann, who had been choked to death by gorilla-like hands. The clothing had been stripped from the daughter. An identical murder was perpetrated a fortnight ago.

Mark Fiume Boundary With Official Stakes.

FIUME, Italy, Feb. 26.—(Canadian Press).—Italian and Jugo-Slav officials formally set stakes on the new boundary between Fiume and Sussak yesterday. A group of young Croats marched to Port Barros and hoisted a Jugo-Slav flag on a shed but in order to prevent any untimely incident the Jugo-Slav police ordered it withdrawn.

MACDONALD IS FAGING A NEW CRISIS TODAY

Labor Government May Be Defeatcd Before the House Adjourns Tonight on Dole Question

RELIEF FOR POPLAR

(By Lloyd Allen, United Press Staff Correspondent.)

LONDON, February 26. — Premier Ramsay MacDonald to-day faced the gravest Parliamentary crisis of his administration.

The House of Commons, before adjournment to-night, may witness the defeat of the Labour Government on an issue which normally would cause resignation.

The House will debate the Poplar finances, a subject upon which both Liberals and Conservatives are moving resolutions of virtual censure of Minister of Health Wheatley.

Wheatley, a pronounced "Red," assumed responsibility for the over-expenditure of the councillors of Poplar for poor relief.

The Cabinet put its "O.K." upon Wheatley's action.

Over-expenditure for poor doles is a subject upon which the Conservatives feel particularly strongly.

But the Liberals also wish to get the credit for any successful parliamentary assault upon MacDonald.

Labour may profit by tactical mnoeuvres which will exhaust the antagonism of the two Opposition parties one against the other.

The Liberals are not particularly anxious to overthrow the Cabinet on this question, and may accept MacDonald's promise to reorganise the poor law system.

The Conservatives, however, are determined to press their own amendment to a vote which normally would cause the Government's resignation, in the event of defeat.

TRY CONSTABLE FOR ROBBERIES

One of Moose Jaw's Seven Police Committed For Trial on Charge of Stealing Women's Clothing From Stores.

MOOSE JAW, Sask., February 26.—Owen Walters, one of the seven Moose Jaw policemen charged with carrying out a series of robberies from stores in the city, was committed for trial when he appeared in the police court here on Monday. There are three charges of theft against Walters and 19 against the other six accused, who will be arraigned later.

The first charge against Walters was that on or about Feb. 16th he received and had in possession articles of women's clothing, knowing them to have been stolen. He elected trial by a higher court, and will be held without bail. The privilege was given, however, by the court that he could make application for bail to higher judiciary.

The articles produced in court consisted of one complete suit of clothes, one club bag, a lady's handbag, and a large number of different articles of women's clothing.

A number of articles said by witnesses to be exclusive lines stocked by the Robinson, McBean departmental store, were identified by the employees.

No Petition For Clemency to Cox

OTTAWA, February 26 (Canadian Press). — Federal intervention to grant clemency to James Cox, a farmer from the Goderich, Ontario, district, recently sentenced to two months' imprisonment is unlikely.

It is stated in the Justice Department that no petition has been received for a reconsideration of the verdict which imposed a punishment on Cox for his alleged mistreatment of a boy named Bulpitt, who hanged himself while in Cox's employ last December.

The boy was brought to Canada under the auspices of a British charitable organisation which superintends the settlemen which superintends the settlement of British boys on Canadian farms.

There has been considerable talk of Federal intervention on Cox's behalf, but the customary petition has not been received here, and the usual machinery for the granting of clemency has not been set in motion.

Alberta's Stand On Church Union

EDMONTON, February 26 (Canadian Press). — The Alberta Government will not take any sides in the Church Union question now about to come before the Legislature, declared Premier Greenfield here yesterday.

"There are only two points on which the Legislature will have any right to act in regard to this Church Union situation," said the Premier, "as it seems to me after a careful perusal of the Bill.

"The first is as to whether or not the regular rules or methods of the Churches have been observed in the preliminary procedure leading up to the present stage, and the second is whether or not the rights of the minority have been protected as far as they can be protected by law." ....

PREMIER PLIED WITH QUESTIONS

MacDonald Pleads With Members For Consideration of Government's Short Experience in Office.

LONDON, Feb. 26. — Canadian Press.)—There is no diminution in the multitudinous question daily fired at the Ministers in the House of Commons, many of them on matters which ordinarily would be taken for granted. There was an instance of this Monday when Mr. Lloyd George heckled Premier MacDonald on Arthur Henderson's advocacy of a revision of the Versailles Treaty, an adovcacy which has been a commonplace of almost every Laborite and Liberal speech of the last year.

The Ministers generally are obliged courteously to carry these peristent questionings with promises of an inquiry. Questions yesterday weer addressed to Mr. MacDonald in his capacity as Foreign Minister regarding the activities of the Ambasadors' Conference in Paris, and the Jubaland affair with Italy forcing the Premier to plead to the House to remember that the Government had been less than a month in office and not to press their questions too hard because "it really did embarrass the Government to be called upon to take answers without time to give the questions proper consideration." He added that the Government was studying all these questions with a view to framing a policy.

SMALLPOX CLAIMS ONE MORE VICTIM

Minister of Health Declares Windsor Outbreak is of Most Virulent Type Known.

TORONTO, Feb. 26.—(Canadian Press)—Hon. Dr. Forbes Godfrey, Provincial Minister of Health, last night confirmed a report from Windsor that the type of smallpox which is threatening the border cities is the most virulent known to medical science.

"It is what is known as bloody smallpox," he said, "and is by far the most serious form of the disease." Asked as to what measures his Department proposed to deal with the situation, Dr. Godfrey stated that twenty-six doctors were now engaged in vaccinating the residents of the district, and that, he believed, a thorough-going campaign in this respect would stop the spread of the epidemic.

"The whole trouble is that the people won't be vaccinated," he said. "If they were vaccinated there would not be any smallpax." The Minister stated that the Government had no intention of quarantining the area affected. If the United States authorities wished to enforce a quarantine at the border, Ontario would have nothing to say, as such a step was quite legal.

Another Death.

A despatch from Windsor says: Another name was added yesterday to the smallpox death-list, when Miss Merilda Meloche, 28 years old, Langlois Avenue, succumbed to the disease. The fatality brings the total deaths from the malady up to eight. New cases are being reported to the health officials every few hours.

It is estimated that approximately 5,000 persons have submitted to vaccination here since Saturday.

Dr. McCullough, Chief Medical Officer for Ontario, said this morning, that he had heard nothing new from Windsor regarding smallpox epidemic. He added that no news was good news in such cases. Deputation of Health Officers from Border Cities are to see Dr. McCullough to-day to discuss methods of fighting the disease. The doctors on the deputation report little opposition to vaccination stating that the difficuly was to cope with the rush.

WEEK IN JAIL FOR TROOPERS ASSAULT CASE

Find Stanley Barracks Crew Not Justified in Such Treatment to Comrade.

JUDGE'S REMARKS

TORONTO, February 26 (Canadian Press). — One week in custody in the County Jail, after which sentence will be suspended, was the penalty handed out this morning by Judge Denton to seven troopers of the Royal Canadian Dragoons, found guilty of assault on their comrade, William Bowen, on 4th February.

The Judge said that he did not consider the punishment meted out by the military authorities as sufficient.

"It seems to me that this affair presents features of extreme cruelty," he said. "You committed an act which, for British soldiers, was very un-British. No amount of provocation can possibly justify such treatment. In order to save the seven men from possible loss of their war medals and decorations, the Judge purposely avoided giving them imprisonment, and resorted to the expedient of keeping them in custody for a week.

Judge Denton said the trial had served a useful two-fold purpose—had brought to light the facts of a discreditable affair and impressed on the soldiers that they are amenable to civil law.

CHARITY BOARD HELD A MEETING

H, Rush Was Appointed a Permanent Member of the Board.

At a meeting of the Peterborough Central Charity Board last night Mr. H. Rush was appointed a permanant member of the board in recognition of his public services. Officers were elected and it was decided that the secretary be paid $25, and a cheque issued for $10 to be issued to the relief officer for petty expenses.

The following statement of orders given was read and received:

	Since Last Meeting	During 1924
Groceries	$343.00	$625.00
Fuel	$325.50	$546.00
Home and sundries	$376.65	$376.75
Total	$1045.15	$1547.65

It was also decided that the following accounts be paid: J. T. Braund, $11.00; F. W. Burnham, $9.00; M. Braund, $35.00; L. M. Brooks, $16.00; J. Boyd, $12.00; A. Comstock, $12.50; Collins & Crowe, $26.00; R. B. English, $8.00; R. Goheen, $12.00; D. Glass, $3.00; M. Halpin, $20.00; W. H. Hamilton, $3.00; Little Lake Cemetery, $10.00; I. Longo, $11.00; Muskoka Hospital, $43.65; Examiner, $6.36; Protestant Home, $277.50; J. Speer, $2.00; J. Stewart, $16.00; P. S. White, $22.00.

The following officers were elected for the year: Chairman, H. Rush; Vice-Chairman, J. D. Collins; Treasurer, H. C. Stabler; Secretary, S. R. Armstrong.

Farmers' Wife Was At Market Sunday Instead Saturday

OWEN SOUND, Feb. 26.—(Canadian Press).—On Sunday morning a woman driving a country rig appeared on the local market with a load of butter and eggs. After waiting some time, she inquired if something had happened to the town, and where the purchasers were. She was much astonished to learn that it was Sunday, and that the market had finished 24 hours ago. The woman had driven in something over 15 miles under the impression that it was Saturday.

TAILORED LINGERIE.

Coloured batiste and dimity are used for tailored lingerie and bound with ribbon or white organdie.

GOOD MAPLE AND BEECH HARDWOOD, CUT 12 INCHES, $10 CORD OFF CAR; $12 FROM YARD. CALL 1452J. 26d55 515

ON THURSDAY EVENING PETERBORO CITIZENS WILL HAVE THEIR FIRST REAL OPPORTUNITY TO HEAR THE CITY'S OWN SYMPHONY ORCHESTRA, UNDER THE ABLE DIRECTION OF RUPERT GLIDDON, IN CONSERVATORY HALL, WITH ASSISTING ARTISTS OF A HIGH ORDER. TICKETS: $1, AT MUSIC STORES, McDERMID & JURY OR CONSERVATORY. It

REPRESENTATIVE MEN IN CITY ACTIVITIES HONOR G. N. GORDON

Guest of Honour

G. N. GORDON, K.C., M.P.
Who was Honoured by a Representative body of Citizens last evening.

Federal Member Was Guest of Honor at Dinner Last Night--Appreciation of His Past Services Assured and Confidence in His Future Representation Voiced

FELLOWSHIP EVENT

G. N. Gordon, K.C., as represenative of West Peterborough in the Federal Parliament, and Deputy Speaker of the House of Commons, was the guest of honor at a good fellowship dinner last night.

He leaves to-day to enter on his duties in Ottawa incident to the opening of the House, and was last night fortified by a whole hearted expression of confidence from the city council and business men of the city on the eve of perhaps the most momentous session in the history of the dominion government, facing demands in one breath for retrenchment and expansion.

The non-partizan attitude of the member for West Peterborough was reflected in the greeting tendered him by Liberals and Conservatives alike on his rising to respond to the felicitations showered upon him.

Mayor J. J. Turner presided at the dinner, which was under the joint auspices of the City Council and the Chamber of Commerce, in the Empress Hotel. "Mr. Gordon has come up from the ranks," he said. "He has always shown himself interested in everything pertaining to the welfare of the city."

The gathering was an intent one. Its pose was one of keen attention the inspiring addresses of the other speakers of the evening. Ryerson Ritchie, R. B. Rogers, Joseph Wearing and Mayor Turner.

Occasionally a particularly facile phrase, such as when Mr. Gordon spoke of confidence in the future as a basis for present effort, started a gust of applause that indicated how great reliance was placed in the speaker's judgment and foresight.

Appreciated for Himself.

Mayor J. J. Turner expressed himself happy to have the honor of introducing one who is so universally known and held in so high esteem as G. N. Gordon, K.C., M.P., Deputy Speaker of the House of Commons. "Mr. Gordon has come up from the ranks," he said. "We have pleasant recollections of Mr. Gordon as Alderman in the city. He had the technical knowledge of how to get around a question under debate. Later he served on the Board of Education, and as City Solicitor, and from there graduated to his position as Federal member for the West Riding of Peterboro.

Mr. Gordon has always shown himself interested in everything pertaining to the welfare of the city. He is keenly interested in all branches of sport and in the charitable institutions and work in the city.

It is a privilege to have him as a guest, and those representative men who have gathered to show their whole hearted appreciation of Mr. Gordon for himself.

G. N. Gordon, K.C., M.P.

"Twenty years ago I came to Peterboro as a poor boy, and now I am a poor man," jocularly remarked Mr. Gordon by way of introduction. Mr. Gordon pointed out

(Continued on page 9.)

HALF MILLION HEALTH FUND

Quebec Measure Provides For the Expenditure of $100,000 a Year For Five Years in Fight on Tuberculosis.

QUEBEC, Feb. 26. — (Canadian Press).—Whether or not it may be possible for the Province to benefit from the offer from Lord Atholstan to provide half a million dollars towards stamping out tuberculosis is not a reason for holding up Government eigislation looking towards the suppression of the plague, was the intimation which Premier Taschereau made in the Legislative Assembly Monday, when Hon. Mr. David's measure providing for the expenditure of $100,000 a year for five years was being put through on third reading on the resolutions.

Following interrogation by Mr. Sauve, the Premier said that Lord Atholstan's letter had been laid before the Cabinet and he added: "I do not see, however, that this should have anything to do with the passage of the projected legislation of the Provincial Secretary."

SOVIET DELEGATION IS NEARING OTTAWA

OTTAWA, Feb. 26. —(Canadian Press.)—Only official information in the hands of the Federal government regarding the Soviet delegation to Canada was received some days ago by the Department of Trade and Commerce, when Hon. P. C. Larkin, Canadian High Commissioner in London notified that department that the Soviet delegation was booked to sail on the Montclare The Department has received no information since then and it is assumed that the delegation will arrive very soon. It is stated here that there are four in the official party and that they are here to endeavor to establish credits and to secure farm implements and railroad construction supplies. The party has been in London, where conferences were held on matters pertaining to British-Russian trade.

HALF MILLION DOLLAR BLAZE IN QUEBEC CITY

QUEBEC, Feb. 26. — (Canadian Press.)—Damage estimated at $500,000 was caused by a fire which broke out in the Union Bank building this morning in the heart of the business section of the city. The firemen succeeded in preventing the blaze from spreading.

WIND RESISTANCE.

Riding at 30 miles an hour, a touring car with the top up meets an additional wind resistance of 157 pounds, even with the air calm. Engineers discovered this on testing the riding qualities of a car with the top up and the top down.

Band at
Sacred Heart
Rink To-Night
CARNIVAL
Thursday Night
Comet bus runs from East City to-night.

APPLES! APPLES!
CARLOAD OF APPLES, AT THE GRAND TRUNK SIDING, ON WEDNESDAY AND THURSDAY MORNING AT 9 O'CLOCK. SPYS, BALDWINS, STARKS, GREENINGS. 2d50 869

The basis of all wealth is land;
To own a city lot is grand.

READ THE WANT ADS

If inconvenient for you to call at the Examiner Office, 'phone 1600 and we will call for the advertisement and give you the cash rate, 1c. per word, figure or letter first insertion 1-2c. per word for subsequent insertions.
Classified Advertising, Cash.

FOR SALE

$2,500—Will buy a Brick House, with plumbing; easy terms.

$7,500—Will buy a New Brick House, West side, complete.

$2,300—Will buy 6-Room House, with plumbing; easy terms.

$1,700—Will buy Small Cottage, in good condition, easy terms.

Have 100 Acres near City; would exchange for House in City.

TAYLOR & HOWDEN 144 Hunter Street. Real Estate 'Phone 1642

HELP WANTED--Female

WANTED—A COMPETENT GENERal. Apply 585 George street. 3d-50-798.

WANTED — YOUNG GIRL FOR light housework. Family of three. No heavy washing or ironing. Apply Box 478, Lakefield. 3d-50-795.

WANTED— A RESPECTABLE GIRL or young woman to help with light housework. The right one will have a good and steady position and good home. Apply at once, 476 Charlotte street. 3d-57-862.

HELP WANTED—Male

MAKE MONEY AT HOME—$15 TO $60 paid weekly for your spare time writing showcards for us. No canvassing. We instruct and supply you with work. West-Angus Showcard Service, 29 Colborne Bldg., Toronto.

FIFTY MEN WANTED—TRAIN UNder Master Mechanic. Eight Dollars upwards daily. Become Engineers, Chauffeurs, Garage Ignition Battery Mechanics. Satisfaction guaranteed. Free Catalogue. Write Hemphill Engineering Schools, King St. West, Toronto.

WANTED—AN EXPERIENCED RAdial drill operator. Apply Canadian General Electric Co., Peterborough. 3d-49-784.

ARCHITECTS.

W. & WALTER R. L. BLACKWELL—Architects, Office, Bank of Commerce Building, corner of Hunter and Water Streets. Telephones, Office, 1300J; Residence, 1272.

BARRISTERS AND SOLICITORS

GORDON & O'BRIEN — Barristers, Solicitors, Notaries. Money to loan on easy terms. Special attention to Patents and Trade Marks Phone 219. G. N. Gordon, K.C., M.P., J. A. O'Brien.
Mr. Gordon will be in his office each Saturday, during the Session.

S. T. MEDD—Barrister, Solicitor, Notary. Office over the Dominion Bank, corner of George and Simcoe streets. Telephone No. 22. Private funds to loan at current rates upon easy terms.

PECK, KERR & McELDERRY, Barristers Solicitors and Notaries. Office, Water street, Peterboro. Money to loan at the lowest current rates of interest on easy terms of payment. E. A. Peck, F.D. Kerr, V. J. McElderry.

O'CONNELL & CORKERY, Barristers, Solicitors and Notaries. Money to loan at the lowest current rates of interest. Daniel O'Connell, John R. Corkery, Hunter street, two doors west of the Post Office.

DUMBLE & JOHNSTON—Barristers, Solicitors, etc. Office, over the Toronto Savings and Loan Company, George Street. D. W. Dumble, K.C., W. Johnson.

A. E. DIXON—Barrister, Solicitor, etc. Office, Hunter and George streets. Entrance next to Madill's drug store.

HALL & HALL—Barristers, Solicitors and Notaries Public, Hunter street Peterborough next to St. John's Church. Money to loan at the lowest rates of interest. E. H. D. Hall. Basil D. Hall.

MOORE & WEARING — Barristers and Solicitors, 403 Water street, opposite the Post Office. Money to loan at the lowest current rates of interest. Jos. Wearing, M.A.

R. H. HALL—Barrister, Solicitor, etc. Peterboro, Ont. Office, corner of Hunter and Water streets, over the Canadian Bank of Commerce. Trust Funds to loan on easy terms of payment.

JAMES FORDYCE STRICKLAND—Barrister, Solicitor, Notary Public. Money to loan. 375 Water street, Peterboro. Phone 191.

WILFRID F. HUYCKE, Barrister, Solicitor, Notary Public. 395 Water street. Telephone 239.

MEDICAL.

DR. BUCHANAN, F.R.C.S. Edinburgh; M.R.C.S., Eng.; L.R.C.P., London. Eye, Ear, Nose and Throat Specialist. Hours, 9-11, 2-4 p.m., and 7-8 p.m. 'Phone 519. Office, corner Water and Murray streets.

DR. C. C. CRAGG—Eye, Ear, Nose and Throat Specialist. Office 295 Charlotte street, formerly occupied by Dr. Neal. Hours—9-11 a.m., 2-4 p.m., 7-8.30 p.m. Telephone: House 960J, Office 2135.

NOTICE.

DR. C. R. WAITE, M.D., C.M.—Post Graduate London ,Eng., 300 Charlotte street. Office hours: 9 to 11 a.m., 2 to 4 p.m., 7 to 8 p.m. 'Phone 244.

MONEY TO LOAN.

We have funds to loan on Real Estate Security at the lowest rates. GORDON & O'BRIEN. Phone 219.

OSTEOPATHY.

DR. WILL A. SETTLE—Osteopathic Physician. Office in Crown Apartments, 124 Hunter street. Corner Water and Hunter streets. 'Phone 649. Office Hours, 9 to 11 a.m., 2 to 5 p.m. and 7 to 9 p.m.

DR. MARY E. DAVIDSON, Osteopathic Physician, 308 Charlotte street, Peterborough, 'phone 1016W. Hours, 10 a.m.-12m; 2 p.m.-5 p.m.

INSURANCE.

FRANK A. BLACK—209 Barrie Bldg., Peterborough, Ont., representing Manufacturers' Life Ins. Co. 'Phone 808. Residence 2230.

DRESSMAKING

WANTED—DRESS-MAKING TAKEN. 243 Princess street. 3d-51-864.

LIVE STOCK FOR SALE

FOR SALE— 1 COW, HENS, AND 2 pigs. 'Phone 989r32. 3d-51-824.

LOST

LOST—SMALL PARCEL CONTAINing baby's night gown. Finder please leave at Examiner or 'phone 1737J. 3d-50-842.

STRAYED—ON CHEMONG LAKE, A white and blue sow. Monday. Please leave any information at the Examiner or 'phone 23r6, Ennismore. 3d-49-783.

STRAYED—ON TO THE PREMISES of J. Booth, Western avenue, a hound, tan head, tan spot on both sides behind front leg. Owner may have same by proving property. 6d-53-826.

WANTED

WANTED— SEWING BY THE DAY. Would go out of town. 'Phone 1617J, evenings. 2d-54-570.

WANTED TO PURCHASE FOR cash, old postage stamps and old envelopes with stamps attached. Old issues of Canada, United States, Great Britain, British Colonies, preferred. No modern issues wanted. It may pay you to look up your old letters. Reply to Box 808, Peterborough Examiner. 7d-26-28-1st-3-5-7-10-808.

WANTED—A GENTLEMAN ROOMer. Exclusive home. Steam heat. Use of 'phone. Very central. Apply Examiner. 3d-50-850.

WANTED — CLOTHES, WASHED and rough dried. Called for and delivered. 'Phone 513J. 3d-50-856.

EXPERIENCED TEACHER WOULD take private pupils during the afternoons. Apply Box 836, Examiner. 3d-49-836.

FOR RENT

FOR RENT — SPLENDID HEATED office with vault, in Bank of Commerce building. Possession 1st February. Aply 437 George street. dtf.-3460.

FOR RENT—HEATED OFFICE ON George street. Apply 437 George street. dtf.

FOR RENT— ROOMS FOR HOUSEkeeping. Conveniences. Heated. Partly furnished if desired. Apply 168 Antrim street. 3d-49-831.

FOR RENT — ROOM FOR HOUSEkeeping, conveniences, heated, furnished, 247 George street. 3d-51-870.

FOR RENT— TWO SMALL APARTments. Also a comfortable cottage. Apply Examiner. 3d-49-814.

FOR RENT—HEATED APARTMENT. Grand Central Building. Immediate possession. Apply 437 George street. dtf.

FOR RENT—HEATED STORE, NO. 345 George street, at present occupied by Singer Sewing Machine Co. Possession 15th April. Apply 437 George street. dtf.-3566.

TO RENT — HOUSE ON PARK street. 'Phone 1232J. 6d-54-879.

TO RENT—HOUSE, NEWLY DECORated. All conveniences. Apply 6 Inverlea street. 3d-49-835.

TO RENT— 2 FURNISHED FRONT rooms, Central. Apply 311½ George street, afternoons. 3d-49-830.

TO RENT— NO. 173½ SIMCOE ST. Suitable for store or office. Immediate possession. Apply 437 George street. dtf.

TO LET— HOUSE, MODERN, WITH furnace. Combination coal, wood or gas cook stove attached. $23.00 month. Lansdowne street. 'Phone 348. 3d-50-858.

STILL AFTER BAD MAN

PORT ARTHUR, Feb 26.—(Special).—The police are scouring the wolf infested region in the grim hunt for Peter Tomac the Finnish "bad man."

Telephone 790 When You Want Your
PIANO OR ORGAN TUNED
Player Pianos A Specialty.
All Work Guaranteed.
W. H. CUNNINGHAM,
560 Weller Street

Efficient Housekeeping

The modern idea of economy extends into the household as well as into every branch of business. Most housewives pride themselves upon the fact that their homes are conducted in an efficient, business-like manner.

Every housewife knows, too, that the business of running a house, providing for the wants and needs of the different members of the family and meeting the almost daily emergencies is second to none.

The Want Ads. in the Examiner are a great boon to the efficient housewife. In securing helpers, in purchasing various articles of household equipment, disposing of discarded furniture, in fact in countless ways, the Want Ads. are the housewife's most valuable assistant.

AUTOS FOR SALE

FOR SALE— FORD TOURING CAR, 1919, in good condition throughout. Will sell at a bargain, or would exchange for household furniture. 352 Water street. 1d-49-875.

NOTICE

WANTED—CARPETS, CLEANED AT moderate prices. Called for and delivered. 'Phone 513. 3d-50-854.

WANTED — CHIMNEYS CLEANED, at moderate prices. 'Phone 513J. 3d-50-855.

F. BARRETT—CONTRACTOR AND builder, alterations and repairs—hardwood floors. 72 Benson avenue. Phone 1764J. 26d-712-554

NOTICE—HENRY BROS. CARPENters and builders. Estimates given on new and repair work. Hardwood flooring a speciality. 'Phones 1024 or 2009W. 148 Murray street. 78d-175-1909

POULTRY AND EGGS

LIVE FOWL WANTED. FOR INFORMATION, 'PHONE 970W, or S. Levine, 203 Charlotte street. 26d-61-619.

LIVE HENS WANTED—NOW IS THE time to dispose of your old hens and get the highest market price. Bring them to S. Cohen, 189 Charlotte street, Peterborough, Ont. 'Phone 889J. 26d-74-887.

FOR SALE

FOR SALE —BEECH AND MAPLE, dry cut, 12 inches, $13 per cord. Also tamarac, cut 12 inches, dry $8 per cord. Apply 'phone 544r1-3. 6d-50-758.

FOR SALE— CHOICE APPLES FOR sale by the barrel, at close prices. Apply 'phone 544r13. 6d-50-759.

FOR SALE — VICTROLA AND REcords. Apply 8 Brown street, Brownton. 3d-50-841.

FOR SALE—WALL PAPERS, SPEcial lots on sale. Each 2nd roll only one cent. R. C. Braund. 6d-52-820.

FOR SALE—NORTHERN ELECTRIC radio, two stage, with 'phones and tubes. Price $60. Apply G. Iles, Havelock. 3d-50-837.

FOR SALE—SCOTCH COLLIE PUPS. Apply John E. Manley, R. R. No. 8, Peterborough. 3d-49-829.

FOR SALE — AUTO KNITTER (80 slot), with all attachments. In excellent condition. 352 Water street. 1d-49-874.

FOR SALE—RADIO, MULLARD DEtector and one stage amplification, set complete. 'Phone 1231J. 3d-51-877.

FOR SALE—6 COCKERELS, CHEAP. Ferris strain, White Leghorns. 'Phone 1948M. 3d-51-866.

FOR SALE—HANDSOME OAK BED, dressers with long mirrors, couch, fumed oak dining chairs, walnut cabinet, water power washing machine, lady's bicycle, Victrola, preserved fruit. Apply 540 Downie street. 3d-51-868.

FOR SALE—1 PAIR NO. 2 HOCKEY boots and skates. Apply Examiner for address.

FOR SALE—GRIMM AND ONTARIO variegated alfalfa seed grown and for sale by Harry Seymour, Cavan. 9d-57-863.

FOR SALE— JERSEY COW, WITH papers, 6 years old, due to freshen in day or two. Apply 64 Aberdeen avenue or 'phone 468J. 3d-51-859.

FOR SALE — MASON AND RISCH piano; also Victrola, McLagan. Apply W. R. Courage, 'phone 1771. 3d-51-809.

FOR SALE—3 BEAUTIFUL JERSEY Cows, 2 just freshened, to freshen shortly. Apply Examiner for address. 2d-50-1w-10-848.

FOR SALE— 2 TUBE RADIO SET. Apply 74 Ware street (evenings). 3d-50-852.

FOR SALE—100 QUARTS OF MILK daily, 1 mile from city. Apply Melville Stewart, Chemong Road. 3d-49-832.

FOR SALE — GREY REED BABY carriage, in good condition. Apply 470 Rubidge street. 3d-49-833.

FOR SALE — STACK OF MIXED hay; 1 pure bred Ayrshire bull, 14 months old. E. J. Leeson, R. R. 2, Peterborough. 3d-50-838.

FOR SALE—SEVERAL PIECES OF good walnut and other household furniture, carpets ,dishes, etc., from 2 to 5 o'clock, at 349 Reid street. 3d-50-846.

FOR SALE — BURDAIN POULTRY house, the best built and most up-to-date house in the city. Light, feed hoppers, water fountains, and nest. A bargain if sold at once. Apply 134 Robinson street, East City. 1d-49-972.

FOR SALE — DRY WOOD, BEST quality hardwood, hardwood slabs and dry mixed slabs, cut 12 inches, at reduced prices. Yard, Perry street. 'Phones 2290W, 1026J. A. Thompson. 4d-49-818.

FOR SALE— DRESSER, $6; WRITing desk $8; electric toaster, $2; dining room and kitchen furniture, Victrola, iron beds, toilet sets, centre tables, rockers, tubs and other articles. Aply 59 Aylmer, near Perry. 3d-50-845.

FOR SALE—TO BE SOLD PRIVATEly, contents of 7-roomed house, consisting of dining room, living room, bedrooms and kitchen furniture, small sized billiard table, two bicycles. On view mornings and evenings, 263 Engleburn avenue, Peterborough. 6d-52-813.

FOR SALE — KITCHEN CABINET, refrigerator like new, extension table, water power washer, with wringer, linoleum, Quebec heater, box stove, first-class range with water front. Also good wood stove with reservoir, 3 burner Perfection oil stove with oven. Single and double bed springs and mattress and other articles. 352 Water street. 1d49-875.

MRS. PERCIVAL FOSTER VISITS LOCAL BRANCH

Field Secretary of Y. W. C. A. Spent the Weke End in Peterboro--Gave Several Addresses.

Mrs. Percival Foster, field secretary of the Y.W.C.A. Dominion Council, visited Peterboro on Saturday and Sunday, in connection with Y.W.C.A. work. Mrs. Foster, who has just completed a tour of the Maritime Provinces, and will visit every association in Canada, was accompanied on the eastern portion of her trip by Miss Greta Finley, president of the Montreal Association.

The Dominion Council links up all the associations in Canada and is their official link through the World's Committees with Y.W.C.A. work throughout the world.

On Saturday afternoon, Mrs. Foster addressed the members of the Peterboro Board of Directors and Committee members, stressing the importance of the Canadian Biennial Convention, to be held at Preston Springs, Ontario, from May 17th to 22nd. She said: "As our Lord used to call His disciples apart from the busy throng to think and to pray so the Young Women's Christian Association believes that a quiet place for the best convention is best, where they can live together, learn to know each other, and as a corporate body seek the will of our Lord for the task He has given them to do."

This year, also, for the first time in history, the Y.W.C.A. World Convention is to be held on this continent, at Washington, D.C., from May 9th to 14th with representatives from each of the thirty-four nations in which the 'Y' has been established This will enable a number of world delegates to be present and speak at the Canadian Convention. Miss Charlotte Niven, general secretary of the World's Association, Miss Clara Reed, first vice president of the American Board and chairman of the student department, Miss Ruth Larnard, World's Y.W.C.A. migration secretary, and the Hon. Mrs. Waldergrave, president of the World's committee, all will have a prominent part on the programme of the Dominion convention. Miss Marion Ferguson, former acting general secretary of Canada, and who returns to her work in India shortly, and also Miss Olive Mackay, of China, will speak.

Mrs. Foster impressed upon the members of the Peterboro board, the importance of every association being well represented at such a conference, one of the aims of which is to bring about greater co-operation in this work and also give a new vision of the world-wide scope to be attained

The speaker then went on to refer to the growth and importance of the work in Canada, stressing the Association ideals of bringing girls into fellowship with Christ. The importance of the Boarding Home was emphasized. These are not mere residences, but real, worth-while homes. They must shield, protect and guide the girls entrusted to their care. The gymnasium and recreation programme provides a means of healthful amusement, teaching the girls to play the game and to have Christian standards in hours of pleasure too. They must develop clean bodies and clean minds and be helped on to happiness in every way.

Peterboro was congratulated on having such a fine building and equipment, and on the splendid success and co-operation manifested in the Association work.

Mrs. Foster spoke graphically of the work in St. John, where opportunities are many, and also referred to Quebec. The speaker has spent many months in these cities, when loaned to them by the Dominion Council.

The girls of the Association took advantage of Saturday evening to drop in and meet Mrs. Foster in an informal way, and a happy time was spent around the fire, talking about girls and Y.W.C.A. activities here and elsewhere. Mrs. Foster also spoke to a large group of girls and young men at the Sunday evening Sing Song, taking as her subject "Service." On Sunday evening, the sad news of the death of Mrs. James Wood was received, and the girls paid a tribute to her memory by singing some of her favorite hymns.

Mrs. Foster's visit to Peterboro has been enjoyed by the Board and Committee members, the girls and staff, and the inspiration, encouragement and incentive to good work which she gave will be long remembered by every section of the local Y.W.C.A.

BOARDERS WANTED

ROOM AND BOARD FOR TWO respectable men, near De Laval. Apply 235 Princess street. 'Phone 2086W. 3d-51-867.

BOARDERS WANTED— COMFORTable rooms. Rates reasonable. Apply 267 Hunter street. 3d-50-839.

BOARDERS WANTED — A NICE, large, steam heated room, with board. Every convenience. Central. Use of 'phone. 'Phone 1614J. 3d-49-827.

BOARDERS WANTED — GOOD board and room for one or two business people. Central. Examiner for address. 3d-49-778.

WANTED—BOARDER, FOR SINGLE room. Apply 185 King. 3d-50-853.

HOUSES, REAL ESTATE

FOR SALE — 6-ROOMED BRICK house. Apply Examiner for address. 3d-49-823.

FOR SALE — BRICK HOUSE, 8 rooms, modern except furnace. Double lot. 384 Mark street. 6d-55-861.

FOR SALE —MODERN, 7-ROOMED brick house, central; all conveniences. Apply 317 Dalhousie street. 6d-51-789.

FOR SALE— NEW HOUSE, WEST end. (Corner Hunter and Walton streets). Hot water heating, hardwood floors, built-in refrigerator, and modern in every respect. Easy terms of payment. Apply 437 George street. dtf.

LOTS FOR SALE AT CHEMONG Park. Central location. 'Phone 613. 3d-50-851.

WESTERN CANADA TOWN LOTS OR farm lands taken in part exchange for Toronto or Hamilton revenue producing properties. Write Central Realty Co., Box 301, Hamilton, Ont. 26d-59-582.

SUNDAY SCHOOL CONCERT AT ST. GEORGE'S CHURCH, SOUTH PETERBORO.

On Friday evening, Feb. 22, before a large and appreciative audience, a concert was given mainly by the pupils of the above Sunday School, assisted by several outside friends. Rev. W. R. Courage was in the chair. The programme:

Chorus, "O Canada"; Chairman's address, Rev. W. R. Courage; recitation, Hilda Curtis; song, Miss Tucker; saxaphone solo, Mr. R. Allen; song, Florence Cripps; dialogue, "Days of the Week," by Grace Field, Mary Simmons, Trixie Pearson, Ethel Bromley, Nellie Butler, Markaret Todd, Beatrice Curtis; tanor solo, Mr. Everett; recitation, Grace Field; piano solo, Polly Parks; dialogue, "The Seasons," by Ethel Bromley, Trixie Pearson, Mary Simmons, Irene Sturgeon; song, Mr. Goodwin; dialogue, "People Will Talk," by Allen Warren, Fred Dyer, Lionel Monke, Jack Sherwood, Arthur Copson, Jack Cuffe, Frank Hully, Ray Kitchen, Frank Jobson, Chas. Allen, James Field, Clarence Hopkins, George Houghton, L. Curtis, Frank Millard, Polly Parks, Eva Scott, Frances Andrews,Nora James, Isabella Simmons; piano solo Misses Allen; song, Mr. Everett; piano solo, Harold Sowden; recitation, Marjorie Sims; dialogue, "Mind Your Own Business," by Miss Victoria Allen, Miss Mabel Allen, Miss Dorothy Butler, Miss Elsie Parks, Miss Thelma Blake, Mr. Bob Allen, Mr. Darrel Allen, Mr. Leslie Moore; piano solo, Chrissy Milby; song, Nelly Butler; tableau, Miss Elsie Parks, "Rock of Ages."

Miss V. Allen and Mrs. Tucker acted as accompanists.

"God Save the King" concluded a good programme and a pleasant evening.

TO HELP NORTHWESTERN FARMERS

WASHINGTON, Feb. 26.—Wider use of the intermediate credit banks backed by a special fund from the War Finance Corporation as a means of relieving the agricultural and banking situation in the northwest, was recommended by five Senators from Western agricultural states, at a White House conference yesterday with President Coolidge.

FOUR ARRESTED FOR MURDER OF JOHN DUFFY

NEW ORLEANS, Feb. 26. — Orlando Horton and Norris "Freddie" Curtis and their wives, wanted in Chicago in connection with the murder of John Duffy and his wife, were arrested here yesterday.

FIRE IN McGILL FRATERNITY HOUSE

MONTREAL, Feb. 26.— Seventeen students of McGill University residents in the Alpha Deta Phi Fraterniy were forced to vacate their premises yesterday when a fire broke out in the building causing $25,000 damage.

GOING TO BUILD ?
SEE OUR MODEL of 1924 Ideal Bungalow Home, built to scale. It shows exact appearance of finished House. 'Phone 1261W for appointment.
A. B. CUNNINGHAM
331 Reid St. Builder & Contractor.

Special This Week
Last week's special was sold. This is your turn.
McLAUGHLIN BUICK, 4 CYCLE, COMPLETELY RENEWED.
Special Winter Price.
A. BROWN & CO.
383 Water Street.
3d-51-807.

IN THE SUPREME COURT OF ONTARIO.

Dwyer Vs. Francis Leo Crough.

PURSUANT to the Judgment made in this cause and bearing date the 30TH DAY OF APRIL, 1923, there will be sold in one lot with the approbation of O. A. Langley, Esquire, Master of this Court at Peterborough, by W. J. Hancock, Auctioneer, AT THE MUNRO HOUSE, Peterborough, Ontario, at the hour of half past two o'clock in the afternoon, on Saturday, the 15th day of March, 1924, the following lands and premises, subject to the dower therein of the plaintiff in this action as provided in the said Judgment, that is to say:

"ALL AND SINGULAR that certain parcel or tract of land and premises situate lying and being in the Township of Ennismore, in the County of Peterborough, and being composed of the South Half of Lot Number Seven (7) in the Fifth Concession of the said Township of Ennismore, described as follows: Commencing at the northeast angle of said Lot Number Seven (7) in the said Fifth Concession; thence easterly parallel with the northern limit of seventeen (17) chains; thence southerly in a line parallel with the eastern limit of said lot, twenty-one (21) chains more or less to the northern limit of the land heretofore conveyed by one Cornelius L. Sullivan of the said Township of Ennismore, Farmer ,and Ellen Sullivan, wife of the said Cornelius L. Sullivan, to one Nathaniel Travias by deed duly registered as Number 900, Ennismore, which said northern limit of Travias' land is distant ten (10) chains and twenty-eight (28) links northerly from the southern limit of the said north half; thence easterly along the northern limit of the land so conveyed to the said Nathaniel Traviss and being parallel with the dividing line between the north and south halves of said lot to a point distant easterly from the western limit of said lot, nineteen ((19) chains and eighty-three and one-half (83½) links more or less; thence southerly along the eastern limit of said land so conveyed to the said Nathaniel Traviss and parallel to the eastern limit of said lot to the southern limit of the north half of said lot; thence easterly along the said southern limit of said north half to the south-east angle of said north half; thence northerly along the eastern limit of said lot to the place of beginning."

The property subject to the said dower will be offered for sale subject to a reserve bid, which has been fixed by the said Master.

Terms of Sale:—Twenty per cent. of the purchase money shall be paid as a deposit at the time of sale, and the balance within twenty-one (21) days thereafter, upon payment of which the purchaser will be entitled to a conveyance of the said property subject to the said dower, which conveyance shall be prepared at the expense of the purchaser. In all other respects, terms and conditions of sale will be the standing conditions of the Supreme Court of Ontario.

Further particulars can be had from John R. Corkery, Esq., Solicitor for the Plaintiff, 134½ Hunter street, Peterborough, Ontario.

DATED at Peterborough this 15th day of February, A.D., 1924.

O. A. LANGLEY,
Local Master at Peterborough.
4d-19-26-4-11-720.

IN THE SUPREME COURT OF ONTARIO.

Dwyer Vs. Michael Crough.

PURSUANT to the Judgment made in this cause and bearing date the 30TH DAY OF APRIL, 1923, there will be sold in one lot with the approbation of O. A. Langley, Esquire, Master of this Court at Peterborough, by W. J. Hancock, Auctioneer, AT THE MUNRO HOUSE, Peterborough, Ontario, at the hour of two o'clock in the afternoon, on Saturday, the 15th day of March, 1924, the following lands and premises, subject to the dower therein of the plaintiff in this action as provided in the said Judgment, that is to say:

"ALL AND SINGULAR that certain parcel or tract of land and premises situate lying and being in the Township of Ennismore, in the County of Peterborough, and being composed of the South Half of Lot Number Four (4) in the Sixth Concession of the said Township of Ennismore."

The property subject to the said dower will be offered for sale subject to a reserve bid, which has been fixed by the said Master.

Terms of Sale:—Twenty per cent. of the purchase money shall be paid as a deposit at the time of sale, and the balance within twenty-one (21) days thereafter, upon payment of which the purchaser will be entitled to a conveyance of the said property subject to the said dower, which conveyance shall be prepared at the expense of the purchaser. In all other respects, terms and conditions of sale will be the standing conditions of the Supreme Court of Ontario.

Further particulars can be had from John R. Corkery, Esq., Solicitor for the Plaintiff, 134½ Hunter street, Peterborough, Ontario.

DATED at Peterborough this 15th day of February, A.D., 1924.

O. A. LANGLEY,
Local Master at Peterborough.
4d-19-26-4-11-119.

NOTICE TO CREDITORS AND OTHERS.

NOTICE is hereby given pursuant to the Statutes in that behalf that all creditors and persons having claims against the Estate of ALEXANDER D. THOMSON, late of the City of Duluth, in the State of Minnesota, one of the United States of America, Capitalist, who died on or about the 7th day of February, 1921, are required to forward the same duly proven to Messrs. Hall & Hall, Solicitors for the Executor of the Estate, on or before March 26th, 1924.

AND NOTICE is further given that after the said date the Executor will proceed to distribute the Estate, having regard only to those claims of which he shall then have had notice.

DATED at Peterborough this 25th day of February, A.D. 1924.

Adam G. Thomson,
HALL & HALL,
Solicitor for the Executor.
3d-26-7-21-804.

H.P.LINDSAY AGENCY CO.
7-roomed House, hardwood floors throughout, furnace, 3-piece bath, garage. Price $5300
6-roomed House, all modern, hardwood floors, double lot. Would exchange for a 7-romeod house. Price $4200
6-roomed House, all modern, laundry tubs, new garage. Price $5700
7-roomed House, 3-piece bath, new furnace, hardwood floors, garage. Price $4700
6-roomed Cottage, 3 piece bath, furnace, hardwood floors, extra lot. Price $3000
A good 7-roomed House, stable and extra lot. Would exchange for a house, central.
We have a good house; would exchange on a good farm.
LORNE WEBSTER and GORDON ADAMS, Agents
Office 'Phone - 341.
H. P. Lindsay, residence 1291W.

FOR SALE

$2500—6-roomed Frame House, extra lot and stable; would take lot in exchange.
$3800—7-roomed Red Brick House, all modern, $700 cash, balance terms.
$5500—7-roomed Bungalow, new; all modern; laundry tubs; west side; a snap.
$3300—7-roomed Brick House, all modern; would take a couple of lots.
2500—6-roomed Stucco Bungalow; new; easy terms.
Nine acres of Garden Land; good buildings; close to the city; would exchange for city propert..
100 Acres of Land; fair buildings; good orchard; would exchange for city property or lots.
3200—6-roomed Red Brick House; all modern; easy terms.
J. CHAMBERS &CO.
354 WATER STREET
Office Phone 1719J; Residence 1594W

RAILWAY TIME TABLES

CANADIAN NATIONAL RAILWAY.
All Trains Daily except Sunday.
(Corrected to date.)

No. 91—7.10 a.m., for Lindsay and Toronto.
No. 96—8.10 a.m., for Port Hope and Toronto.
No. 93—8.20 a.m., for Lindsay, Blackwater, Junction, Orillia, Midland, North Bay and Toronto.
No. 98—8.25 a.m., for Hastings, Campbellford, Belleville and points on the main line east.
No. 389—8.30 a.m., for Lakefield.
No. 92—12.02 p.m., for Lindsay, Port Hope, Toronto, Buffalo, making connections with the International Limited for London, Detroit, Chicago and Ottawa.
No. 100—12.15 p.m., for Hastings, Campbellford, Belleville and Ottawa.
No. 371—12.25 p.m., for Lakefield.
No. 95—5.34 p.m., for Lindsay, Orillia, Midland, North Bay and Toronto.
No. 99—8.19 p.m., for Lindsay.
No. 94—9.10 p.m., for Port Hope, Montreal and Boston. Carries sleeper for Montreal.

CANADIAN PACIFIC RAILWAY.
(Corrected to date.)

GOING EAST—
11.59 a.m.—Norwood, Havelock, Bonarlaw, Tweed, Perth, Smith's Falls, Kingston, Ottawa, Montreal and intermediate points daily. On Sunday this train proceed east only as far as Havelock.
8.20 p.m.—Indian River, Norwood, Havelock. Daily except Sunday.
12.03 a.m.—Havelock, Tweed, Kingston, Perth, Smith's Falls, Montreal, St. John, Boston and New York. Daily except Saturday.
1.55 a.m.—Havelock, Tweed, Kingston, Perth, Smith's Falls, Ottawa.

GOING WEST—
5.16 a.m.—Myrtle, Toronto, Guelph, Goderich Hamilton, Galt, Woodstock, St. Thomas, London, Chatham, Detroit, Chicago and New York. Daily.
6.01 a.m.—Toronto (Yonge Street), Hamilton, Owen Sound, Teeswater and intermediate points. Daily except Sunday.
7.35 a.m.—Toronto, Hamilton, Brantford, Buffalo, Rochester, Boston, New York, Galt, Woodstock, London, Chatham, Detroit and intermediate points between Peterboro and Toronto. Daily except Sunday.
9.35 a.m.—Bethany, Lindsay, Orillia, Port McNicol and intermediate points. Daily except Sunday.
3.50 p.m.—Toronto, Hamilton, Brantford, Buffalo, New York, Galt, Woodstock, London, Windsor, Detroit, Chicago and intermediate points between Peterboro and Toronto. Daily.
6.50 p.m.—Lindsay, Toronto and intermediate points. Daily except Sunday.

For Sale or Exchange

Brick House, 7 rooms, modern, large lot, with garage and henhouse. Situated in the north end. Convenient to car line. Owner is offering this property at a reduced price, as he is leaving the city. Price $3,700.00
Brick House, 7 rooms, modern, newly decorated, large lot, also extra lot with considerable fruit. Situated in East City. Owner would exchange for a smaller property. Price $6,000.00
Large Building Lot, situated on Elias avenue. Owner would exchange as part payment on a house. Price $1,200,00

FOR RENT

House, modern, in good condition, partly furnished or unfurnished. Rent reasonable.
Brick House, partly modern, centrally located. Possession March 1st. Rent $16.50
Brick House, modern, convenient to factories on car line. Possession March 1st. Rent $18.00
For particulars and inspection of any of the above, apply

J. T. O'Connell & Co.
136 HUNTER STREET, W.
Phones: Office 376, Residence 1359.

FOR SALE

7-Room Brick, all modern, fine location, good lot, West side, $4,600
7-Room Brick modern, but furnace; Central $3,600
6-Room Red Brick fully modern; East City; good buy $3,600
6-Room Brick, all modern, but furnace, South $3,200
6Room Brick, water, light, ¼-Acre lot, 7 apple trees, garage; bargain $2,600
4-Room Cottage, two-piece plumbing, North; good buy $1,550
Double House, Central; take Small House south of Charlotte on this.
100-Acre Farm, 3 miles from City. fine buildings ;take Small House.

P. E. RUTHERFORD AGENCY
282 George Street
Opera House Block.
'Phone 142J - Residence 646W.

COAL

Anthracite Nut Coal $16.50
Stove Coal $16.50
Anthracite Pea $14.00
High-grade Nut Coke $16.00

We also keep in stock the following at Reasonable Prices:

GYPROC WALLBOARD
FOR FIRE PROTECTION

Cement and Lime — Plaster Paris
Hard Wall Plaster — Mortar Colour
White Rock Finish — Fire Brick
Plasterers' Hair — Fire Clay

THOS. A. REHILL CO.
210 Wolfe Street (near C.P.R. Stn.)
Phones: Office 245; Residence 665W.

BELTING!

We have a limited quantity of second-hand leather belting in five, six and ten inch sizes, at low prices.
Also new and second rubber belting in three to ten inch sizes, all lengths. Buy now and save money.

A. LOW & CO.
264 Simcoe Strett.
'Phone 697. N. and Hol. 1027.

HILLMAN COAL CO.

Best Grade Anthracite, in Egg, Stove and Nut sizes, now on hand at—

$16.25

Also for Immediate Delivery: Hillman Smokeless Domestic Egg, Stove and Nut Coal and Domestic Coke, Nut size for ranges $13.75

E. COONEY, Agent.
Office: 239 Charlotte Street.
Phone 360. tf

DAVIS-THOMPSON COMPANY, LIMITED

Insurance and General Agency

433 GEORGE ST. PHONE 40

4% INTEREST, compounded Half-Yearly, Paid on Deposits

One Dollar opens an account. Special facilities afforded Depositors for the convenient transaction of their business, and accounts are subject to cheque withdrawal.

For Sums of $100 and upwards this Company's Debentures are issued in terms of one to five years.

Bearing INTEREST Half-Yearly at - - - 5%

435-437 George Street
PETERBOROUGH

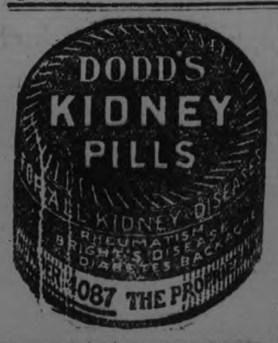

REVOLVER FELL WOUNDING GIRL

Mera Hogg, 15, of Minden Township, Reported Accidentally Shot On Sunday—Not Seriously Injured.

LINDSAY, February 26. — An accidenal shooting took place on Sunday afternoon in Minden township, Haliburton County, when Mera Hogg, the fifteen year old daughter of Mr. and Mrs. Ralph Hogg, was shot in the right breast by a .32 revolver, the bullet lodging there. The accident occured at the home of Mr. James Dennison' where she was spending the day.

The exact circumstances are unknown but it apears that thep revolver fell from the shelf on which it had been placed, and, striking the sideboard, discharged.

The bullet has not as yet been extracted, but the wounded girl is doing nicely, and no serious results are anticipated.

EASTERN WORK PLANNED BY C.P.R.

New Steel Bridges on the Havelock Division to Carry Heavier Engines Included in Programme

MONTREAL, Feb. 26.— Following the recent announcement of the programme to be undertaken on points west of Fort William, the Canadian Pacific Rialway made a statement here last night relative to the work planned for the lines east of Fort William during the current season. This includes completion of the main line ballast between Montreal and Toronto, and between Montreal and Ottawa.

There will be 44 miles of rock ballast added between Toronto and Fort William and the laying of 159 miles of new 100 pound rails between the two latter points. Station work will include a new station and divisional headquarters at Schreiber, Ont., and grain handling facilities at the company's elevators at Port McNicoll, Ont.

Passing tracks, business tracks and yard extensions will be built at Chesterfield, Tay, Lake Shore Junction, Point au Baril, Cache Bay, White River and Heron Bay in Ontario. To handle heavier engines, a number of steel bridges will be replaced on the Havelock sub-division.

NELSON AVOIDS LEGAL ACTION BY RESIGNING PERCY COUNCIL SEAT

Was Advised That Rural School Trusteeship Did Not Vitiate His Position As Deputy-Reeve—Will Be a Candidate For the Position at Special Election.

MEETING ON MONDAY.

(By a Staff Reporter.)

WARKWORTH, Feb. 26.—Deputy-Reeev W. H. Nelson, of Percy township, has forestalled the legal action taken to unseat him, by resigning his position. His resignation is now in the hands of Township Clerk Ewing and will be dealt with at the regular meeting of the Percy Council next Monday, when arrangements will be made for the holding of a nomination and an election to fill the vacancy.

Mr. Nelson will be a candidate to succeed himself and his opponent will be John Allan, who was nominated for the office last February, but who failed to qualify in time, Mr. Nelson getting the position by acclamation.

Mr. Allan sought to disqualify Mr. Nelson on the ground that as he was a trustee in the school section in which he resides he could not legally sit as a member of the Council. D. J. Lynch of Campbellford, was retained by Mr. Allan as relator and Mr. Nelson secured a written opinion from G. N. Gordon, K.C., M.P., of Peterborough, who quoted the statute and expressed a doubt as to whether Mr. Nelson could be unseated, the Act referring only to school board members in villages, towns and cities.

Mr. Nelson, however, prefers an election to a law suit, hence his resignation. He says he has no fear as to the result, but expects to be returned by a large majority.

Both Mr. Allan and Mr. Nelson have their supporters, and opinions in the township is divided, friends of the ex-Deputy Reeve questioning the wisdom of putting the township to the expense of an election on a technicality. The coming contest is certain to be one of the hottest ever held in the township.

Resigns as Trustee.

Mr. Nelson has also tendered his resignation as a member of the school board in his section and this has been accepted by his colleagues. The way has accordingly been made clear for him to run again for the council. A few hours after he sent his resignation to Clerk Ewing, giving up the deputy-reeveship, he was served with the paper in the suit started to unseat him. He was in Peterborough last night in consultation with Mr. Gordon, his attorney.

Ex-Deputy Reeve Nelson has always taken an active part in the proceedings of the Counties Council at Cooburg. At the January session he was elected secretary of three of the most important committees, County Property, Roads and Bridges, and Schools.

BRILLIANT COLOURS.

Brilliant plaids and rainbow stripes are seen in collections of wrap-around skirts.

AN EVENING AT HOME WITH THE LISTENER IN

(By Courtesy of and Copyright, 1924, by Radio Digest Publishing Co.)

(SEE INSTRUCTIONS FOR USE BELOW)

Station and City	Met.	Monday	Tuesday	Wednesday	Thursday	Friday	Saturday	Sunday
CFCN, Calgary, Alta.	410	12:00- 1:00	Silent	11:00- 2:00	Silent	Silent	11:00- 1:00	Silent
CKAC, Montreal, Que.	425	Silent	6:00-10:30	Silent	6:00-10:30	Silent	6:00-10:30	2:30- 4:30
CFB, Moncton, N.B.	516	6:30-10:00	6:30-10:00	6:30-10:00	6:30-10:00	6:30-10:00	6:00- 9:00	Silent
CTL, Mexico City, Mex.	500	Silent	9:30-11:00	Silent	Silent	9:30-11:00	Silent	Silent
KDKA, E. Pittsburgh, Pa.	326	5:00- 9:00	5:00-11:30	5:00- 9:00	5:00-11:30	5:00- 9:00	5:00- 9:00	6:30- 7:00
KDZE, Seattle, Wash.	455	10:30-12:30	Silent	10:30-12:30	Silent	10:30-12:30	Silent	Silent
KFAE, Pullman, Wash.	330	9:30-10:30	Silent	9:30-10:30	Silent	9:30-10:30	Silent	Silent
KFAF, Denver, Colo.	360	8:00-10:00	9:00-10:00	Silent	8:30- 9:00	9:00-10:00	9:00-10:00	Silent
KFI, Los Angeles, Calif.	468	12:00- 1:00	8:45- 1:00	9:45- 2:00	9:45- 1:00	9:45- 2:00	9:45- 2:00	8:00- 1:00
KGO, Oakland, Calif.	312	Silent	8:00- 9:00	Silent	8:00- 9:00	8:00- 9:00	8:00- 9:00	Silent
KGU, Honolulu, Hawaii	309	12:00- 1:30	12:00- 1:30	12:00- 1:30	12:00- 1:30	12:00- 1:30	12:00- 1:30	12:00- 1:30
KGW, Portland, Ore.	492	12:00-12:30	8:30- 1:00	8:30- 1:00	8:30- 1:00	8:30- 2:00	8:30- 2:00	8:00-10:00
KHJ, Los Angeles, Calif.	395	9:45- 2:00	9:45- 2:00	9:45- 2:00	9:45- 2:00	9:45- 2:00	9:45- 2:00	10:00-12:00
KPO, Oakland, Calif.	309	Silent	10:00-12:00	10:00-12:00	10:00-12:00	10:00-12:00	Silent	Silent
KPO, San Francisco, Calif.	423	10:00- 1:00	10:00- 1:00	10:00- 1:00	10:00- 1:00	10:00- 1:00	10:00- 2:00	10:30-12:00
KSD St. Louis, Mo.	546	6:30- 1:00	8:00- 1:00	8:00- 1:00	8:00-10:30	Silent	7:00- 9:00	Silent
KYW, Chicago, Ill.	536	Silent	7:00- 8:00	7:00- 2:00	7:00- 2:00	7:00- 2:00	7:00-12:00	6:30- 8:00
NAA, Arlington, D.C.	435	9:45- 2:00	6:00- 7:30	6:45- 7:45	9:45- 7:45	9:45- 7:45	Silent	Silent
PWX, Havana, Cuba	400	Silent	Silent	7:30-10:00	Silent	Silent	7:30-10:00	Silent
WBAP, Fort Worth, Texas	476	7:30-10:45	7:30-10:45	7:30-10:45	7:30-10:45	7:30-10:45	7:30-10:45	5:00- 6:00
WBAY, New York, N.Y.	492	8:00-10:00	Silent	Silent	8:00-10:00	Silent	8:00-10:00	Silent
WBZ, Springfield, Mass.	337	6:00- 9:00	8:30- 9:00	5:00-11:00	6:30- 8:00	5:00-11:00	6:30- 1:00	4:00- 5:00
WCAE, Pittsburgh, Pa.	462	5:00- 6:00	5:00- 6:30	5:30- 8:30	5:00- 6:30	5:00- 8:30	5:30- 1:30	6:30- 8:30
WCAP, Washington, D.C.	469	Silent	6:30- 9:00	Silent	Silent	6:15-11:00	Silent	6:30- 9:00
WCBD, Zion, Ill.	345	8:00-10:00	Silent	Silent	Silent	8:00-10:00	Silent	2:30- 4:30
WCX, Detroit, Mich.	517	6:30- 9:00	7:30-11:00	7:30- 9:00	7:30- 9:00	7:30- 9:00	7:30- 9:00	6:15- 7:45
WDAF, Kansas City, Mo.	411	8:00- 1:00	11:45- 1:00	8:00- 1:00	11:45- 1:00	8:00- 1:00	11:45- 1:00	Silent
WDAP, Chicago, Ill.	365	Silent	7:00- 1:00	7:00- 1:00	7:00- 1:00	7:00- 1:00	7:00- 1:00	9:15-11:15
WEAN, Providence, R.I.	360	6:30- 9:45	6:30- 7:00	6:30-10:00	6:30- 7:00	6:30-10:00	6:30- 7:00	1:00- 4:00
WEAF, New York, N.Y.	492	6:30- 9:00	6:30- 9:00	6:30- 9:00	6:00-11:00	6:30- 9:00	6:30-11:00	6:30- 9:00
WFAA, Dallas, Tex.	476	8:30- 9:30	12:00-12:00	Silent	8:30- 9:30	10:00- 9:30	6:30-12:00	6:00-11:00
WFI, Philadelphia, Pa.	395	6:30- 8:30	6:30- 8:30	6:30- 8:30	6:30- 8:30	6:30- 8:30	6:30- 8:30	6:30- 7:30
WGI, Medford Hills, Mass.	360	Silent	6:30- 7:30	6:00- 8:00	6:00- 7:30	6:30- 8:00	6:30- 8:00	7:30-10:00
WGR, Buffalo, N.Y.	319	6:30-11:00	6:30- 7:45	6:30-11:00	6:30- 7:45	6:30-11:00	6:30- 7:45	2:00- 4:00
WGY, Schenectady, N.Y.	380	9:45- 2:00	9:45- 2:00	9:45- 2:00	9:45- 2:00	9:45- 2:00	9:45- 2:00	6:15- 7:45
WHA, Madison, Wis.	535	7:30- 8:30	Silent	7:30- 8:30	Silent	7:30- 8:30	Silent	Silent
WHAS, Louisville, Ky.	400	Silent	7:30- 9:00	7:30- 9:00	7:30- 9:00	7:30- 9:00	7:30- 9:00	4:00- 5:00
WJAZ, Troy, N.Y.	380	6:00- 8:00	Silent	Silent	Silent	Silent	Silent	Silent
WJR, Kansas City, Mo.	411	7:00- 7:45	7:00-10:00	7:00- 7:45	7:00-10:00	7:00- 7:45	7:00- 7:45	6:00-10:00
WJZ, Cleveland, O.	389	8:00- 1:30	8:00- 2:00	8:00- 1:30	8:00- 1:30	8:00-10:00	8:00- 1:30	7:00- 8:00
WJZ, New York, N.Y.	455	6:30- 1:00	6:30- 1:00	6:30- 1:00	6:30- 1:00	6:30- 1:00	6:30- 1:00	1:00- 4:00
WIP, Philadelphia, Pa.	395	6:30- 8:30	6:30-11:00	6:30- 8:30	6:30-10:00	6:30- 8:30	6:30-11:00	8:30-11:00
WJAR, Providence, R.I.	360	Silent	6:00- 7:00	6:00-11:00	Silent	6:00- 9:00	Silent	Silent
WJAX, Cleveland, O.	390	Silent	6:00- 7:00	Silent	Silent	Silent	Silent	Silent
WJAZ, Chicago, Ill.	448	Silent	7:00- 2:00	10:05- 2:00	10:05- 1:00	10:05- 2:00	10:05- 2:00	6:00- 9:00
WJZ, New York, N.Y.	455	6:30- 1:00	6:30- 1:00	6:30- 1:00	6:30- 1:00	6:30- 1:00	6:30- 1:00	7:15-10:00
WLW, Cincinnati, O.	309	10:00-12:00	10:00-12:00	8:00-10:00	10:00-12:00	10:00-12:00	10:00-12:00	6:00- 8:00
WMAQ, Chicago, Ill.	448	Silent	7:00-10:00	7:00-10:00	7:00-10:00	7:00-10:00	7:00-10:00	Silent
WMC, Memphis, Tenn.	500	6:30- 9:30	6:30-12:00	Silent	6:30- 9:30	6:30- 9:30	6:30-12:00	Silent
WMAK, Buffalo, N.Y.	278	6:00- 9:00	7:00- 2:00	6:00- 9:00	6:00- 9:00	6:00- 9:00	6:00- 9:00	6:30- 8:30
WOAI, San Antonio, Texas	394	Silent	9:30-10:30	Silent	7:00- 8:30	Silent	Silent	9:30-10:30
WOAW, Omaha, Neb.	526	6:00-11:00	6:00-11:00	6:00-11:00	6:00-11:00	6:30-11:00	8:00-11:00	6:00-11:00
WOC, Davenport, Ia.	484	6:00- 9:00	Silent	6:00-11:00	8:00- 9:00	8:00- 9:00	8:00-10:00	7:00-11:00
WOO, Philadelphia, Pa.	509	9:30-10:00	Silent	6:30-10:00	Silent	6:30-10:00	Silent	Silent
WOR, Newark, N.J.	405	6:15- 8:00	9:15- 6:00	5:15-10:00	9:15- 6:30	5:15- 8:30	5:15-10:00	Silent
WOS, Jefferson City, Mo.	441	Silent	Silent	8:00- 9:00	Silent	8:00- 9:30	Silent	7:30- 8:30
WRC, Washington, D.C.	469	7:00- 9:00	Silent	7:00- 9:00	Silent	7:00- 9:00	Silent	Silent
WSAI, Cincinnati, O.	325	Silent	8:00-10:00	Silent	8:00-10:00	Silent	8:00-10:00	Silent
WSB, Atlanta, Ga.	429	Silent	8:00-10:00	Silent	8:00-10:00	Silent	10:00-12:00	Silent
WSB, Atlanta, Ga.	429	8:00-12:00	8:00-11:00	Silent	8:00-12:00	8:30-12:00	8:00-12:00	7:30- 9:15
WTAM, Cleveland, O.	390	8:00- 9:00	8:00- 9:00	7:30- 9:00	8:00- 9:00	8:00- 9:00	8:00- 9:00	6:30- 8:00
WTAM, Cleveland, O.	390	Silent	Silent	Silent	Silent	Silent	8:00-10:00	Silent
WWJ, Detroit, Mich.	517	7:30- 9:00	7:30- 9:00	7:30- 9:00	7:30-11:00	7:30- 9:00	Silent	4:00- 5:00

Instructions for Use.—All the hours above are given in Central Standard Time. If your city uses Eastern Time, add one hour to each of the periods stated; if your city uses Mountain Time, subtract one hour; if your city uses Pacific Time, subtract two hours. This table includes only the evening broadcasts, and, on Sunday, the late afternoon program.

Make Cuticura Your Daily Toilet Soap

Clear the pores of impurities by daily use of Cuticura Soap and occasional touches of Cuticura Ointment as needed. They are ideal for the toilet as is also Cuticura Talcum for powdering and perfuming.

Soap 25c. Ointment 25 and 50c. Talcum 25c. Sold throughout the Dominion. Canadian Depot: Lymans, Limited, 344 St. Paul St., W., Montreal. Cuticura Soap shaves without mug.

REEVE DAVIDSON SUFFERS INJURY

Three Ribs Broken By Heavy Jolt Against Seat of Coach Entering Belleville — Deputation to Temperance Meeting.

Campbellford Feb. 26.— Mr. and Mrs. George Oliver went to Toronto to yesterday afternoon as delegates from the local lodge of Royal Templars, Campbellford's pioneer temperance organization to attend the annual meeting of the Ontario Grand Council which opened a 9 a.m. Tuesday and which will continue until midnight Wednesday. A public meeting at which Mayor Hiltz of Toronto will act as chairman, will be held to-night when temperance adresses will be delivered by leading speakers, men and women. There will also be a choice program of vocal and instrumental music.

Injured in Collision

Reeve Davidson and Roy Bell, who went to Belleville last week to attend a banquet of auto salesmen, are nursing injuries received when the train in which they were riding bumped into a coal train that was stalled in a snowdrift just outside of the city. Mr. Davidson who was standing up at the time putting on his scarf was thrown across the seats and had three ribs broken. Mr. Bell escaped with a pair of bruised shins. Other passengers were badly shaken up and the front of the engine was damaged. Mr. Davidson was able to leave Monday for Lakefield with his team of girl hockeyists for the game last night.

Mr. Davidson Appointed

Reeve C. H. Davidson has been appointed issuer of auto licenses for this district and the 1924 markers are now ready. There is no increase in the prices this year. C. W. Smith held this position last year but Reeve Davidson had the office in 921 and 1922 under the Drury administration.

Delegates To Toronto

Mayor Meyers and Reeve C. H. Davidson leave for Toronto Wednesday morning to attend the annual session of the Good Roads Association of Ontario. They will be accompanied by Roy Bell who goes on private business. The mayor and reeve are with Warden Fowlds, Reeve Hartt of Murray and Reeve Elliott of Bowmanville, members of a delegation who while in Toronto will call on Minister of Highways Henry with a view to securing a grant for the Campbellford bridge.

Northumberland and Durham Counties are especially interested in one question to come before the Good Roads Association that of having the total cost of the construction and maintenance of provincial highways borne by the province. The Council of the United Counties are unanimous in this change in the regulations, a resolution to that effect having been introduced by Warden Fowlds while he was a private member.

Annual School Concert

The pupils of the Separate Schools in town and district will give their annual concert in the Regent theatre on the evening of St. Patrick's Day. A fine programme, literary and musical will be presentsd. This entertainment has always been regarded as one of the best given in Campbellford.

PURCHASE HYDROPLANES FOR FOREST PROTECTION

TORONTO, Feb. 26.—(Canadian Press).—It was announced last night that with a view to giving greater protection to Ontario's vast forest areas, thirteen hydroplanes of Class A, H S 2-L type, have been purchased by the Province, and will be put into service on May 1 next. It is hoped thus to renew the confidence of those investing large sums of money in the organization and operation of the pulp and paper industries and sawmills. When the present plans are completed and the air force organized for operation, Ontario probably will have the largest commercial aircraft system in the world.

Of a sum of $1,100,000 spent during the year 1923 to fight fires in the Province, a large percentage was paid in wages, and with the exception of $86,000 spent for aircraft patrol work, the remainder was expended in the upkeep of an organized land patrol.

Welland Jury Enters True Bill of Murder.

WELLAND, Feb. 26.—(Canadian Press).—A true bill was returned by the Grand Jury against William Albert Camfield, accused of the murder of Albert J. Morningstar, at the Spring Assizes last night. Justice Smith presided. Great interest is manifested in the case on account of the standing of the victim, the atrociousness of the crime, and the fact that deceased's brother, Jesse Morningstar, is a former Warden of the county and one of the best known lumber men in the Province, and also the fact that accused attempted to escape from custody last week with the shadow of the gallows overhanging him. Camfield is alleged to have struck down Morningstar with a shovel on Christmas morning, and then set fire to the house, the charred remains of the victim being found after the embers had cooled off.

Baby's Own Soap

Delicately fragrant
Absolutely pure

Best for Baby—Best for You

Charles H. Bell Is Dead at Rochester.

ROCHESTER, N.Y., Feb. 26. — Charles H. Bell, aged 96, father of Ernest Bell, of Peterborough, Ont., and William Bell, of St. Catharines, Ont., died early Saturday following extended illness at his home here, No. 544 Clinton avenue north. The late Mr. Bell also is survived by two other sons, Louis and Frank Bell, two daughters, Mrs. D. Phelp and Miss Mae Bell; twelve grandchildren and thirteen great-grandchildren. Funeral services will be held from the funeral parlors of Mr. J. Emma here at No. 427 Clinton avenue north Monday afternoon at 2 o'clock and interment will be here in Mount Hope cemetery.

RADIO PROGRAMS

WEAF, NEW YORK—492.
7.30 p.m.—Sport talk by Thorntor Fisher.
7.40 p.m.—Ruth Bodell, soprano.
7.55 p.m.—Sara Alter, piano.
8.10 p.m.—Ruth Bodell, soprano.
8.20 p.m.—Sara Alter, piano.
8.30 p.m.—News digest.
9.00 p.m.—V. Archibald, baritone.
9.20 p.m.—"The American Citizen and His Railroads," by R. S. Binkerd.
9.30 p.m.—Dance orchestra.
9.45-10.30 p.m.—"The Story of Coney Island," by Edward Riegelmann.

WJZ, NEW YORK—405.
7.30 p.m.—Adele Bendler, contralto.
7.45 p.m.—Etiquette talk.
7.55 p.m.—Music Week contest.
8.15 p.m.—"Is the Railroads' Problem the Shippers," by W. J. L. Banham.
9.00 p.m.—Esther Klinefelter, soprano.

WJZ, NEW YORK—455.
7.15 p.m.—Specht's Orchestra.
8.30 p.m.—Organ recital.
9.55 p.m.—Time signals; weather forecast.
10.00 p.m.—"With King George and Poincare," by W. W. Crawford.
10.30 p.m.—Hotel Astor Orchestra.

WHN, NEW YORK—360.
9.30-12.00 p.m.—Dance orchestra; popular songs.

WIP, PHILADELPHIA—509.
7.00 p.m.—Bedtime stories; roll-call.
8.00 p.m.—Theatrical review.
8.15 p.m.—Police Band.
10.15 p.m.—Weem's Orchestra.

WDAR, PHILADELPHIA—395
7.30 p.m.—Dream Daddy.

WBZ, SPRINGFIELD, MASS.—337
7.40 p.m.—Vocal and instrumental solos.
8.30 p.m.—Bedtime story for grown-ups.
9.55 p.m.—Time signals.

WNAC, BOSTON—278.
8.00 p.m.—Concert.

WGI, MEDFORD, MASS.—360.
7.00 p.m.—"Africa from Cape Town to the Congo," by A. S. Flint; weekly business report by Roger W. Babson; musicale.

WGY, SCHENECTADY—380.
6.30-11.00 p.m.—Third Anniversay program of WGY, dance, music, drama, light operas; addresses.

WRC, WASHINGTON—469.
8.00 p.m.—Talk on motoring.
8.15 p.m.—Violin quartet.
8.45 p.m.—J. F. Kinsella, baritone.
9.00 p.m.—"Political Situation in Washington Today," by F. W. Wile.
9.15 p.m.—Wardman Park Trio.
9.30 p.m.—U.S. Army orchestra.
9.55 p.m.—Time signals; weather report.
10.00 p.m.—U. S. Army orchestra.

NAA, ARLINGTON, VA.—435.
10.05-10.20 p.m.—Weather reports.

WHAM, ROCHESTER—283.
7.30-8.45 p.m.—Dinner concert.

WMAK, LOCKPORT—360
8.00-9.00 p.m.—Hulshoff Orchestra.

CFAC, TORONTO—400.
8.00 p.m.—Orchestra program.

CKAC, MONTREAL—430.
7.30 p.m.—Mount Royal Orchestra.
8.30 p.m.—Vocal solos.
10.30-11.30 p.m.—Mount Royal Dance Orchestra.

WCX, DETROIT—517.
10.00 p.m.—Musical program.

WWJ, DETROIT—516.
8.30 p.m.—Detroit News Orchestra.

WHAS, LOUISVILLE—400.
8.30-10.00 p.m.—Rapp's Orchestra; vocal solos; reading; news; time announced at 10 p.m.

WJAZ, CHICAGO—448.
11.00 p.m.-2.00 a.m.—Oriole Orchestra; vocal and instrumental solos.

KWY, CHICAGO—536.
7.50 p.m.—Bedtime story.
8.00-8.30 p.m.—De Habary's Orchestra; Doerr's Orchestra.
9.00-9.15 p.m.—Music; talks.
9.45-10.30 p.m.—Musical program; latest news every half hour.

WDAP, CHICAGO—360.
8.00-9.00 p.m.—Dance orchestra.
11.00 p.m.-1.00 a.m.—Dance music.

WMAQ, CHICAGO—448.
8.00 p.m.—Chemistry talk; music.
9.30 p.m.—Talk by G. D. Strayer.
9.50 p.m.—La Salle Orchestra.
10.15 p.m.—Popular program.

WLAG, MINNEAPOLIS—417
7.15 p.m.—Athletic Club Orchestra.
8.30 p.m.—Farm lecture.

WMC, MEMPHIS—500.
9.00 p.m.—Lecture.

WRAM, ROCHESTER—283.
7.30-8.45 p.m.—Dinner concert.

WMAK, LOCKPORT—360
8.00-9.00 p.m.—Hulshoff Orchestra.

CFAC, TORONTO—400.
8.00 p.m.—Orchestra program.

CKAC, MONTREAL—430.
7.30 p.m.—Mount Royal Orchestra.
8.30 p.m.—Vocal solos.
10.30-11.30 p.m.—Mount Royal Dance Orchestra.

WCX, DETROIT—517.
10.00 p.m.—Musical program.

WWJ, DETROIT—516.
8.30 p.m.—Detroit News Orchestra.

WHAS, LOUISVILLE—400.
8.30-10.00 p.m.—Rapp's Orchestra; vocal solos; reading; news; time announced at 10 p.m.

WJAZ, CHICAGO—448.
11.00 p.m.-2.00 a.m.—Oriole Orchestra; vocal and instrumental solos.

KWY, CHICAGO—536.
7.50 p.m.—Bedtime story.
8.00-8.30 p.m.—De Habary's Orchestra; Doerr's Orchestra.
9.00-9.15 p.m.—Music; talks.
9.45-10.30 p.m.—Musical program; latest news every half hour.

WDAP, CHICAGO—360.
8.00-9.00 p.m.—Dance orchestra.
11.00 p.m.-1.00 a.m.—Dance music.

WMAQ, CHICAGO—448.
8.00 p.m.—Chemistry talk; music.
9.30 p.m.—Talk by G. D. Strayer.
9.50 p.m.—La Salle Orchestra.
10.15 p.m.—Popular program.

WLAG, MINNEAPOLIS—417
7.15 p.m.—Athletic Club Orchestra.
8.30 p.m.—Farm lecture.

WMC, MEMPHIS—500.
9.00 p.m.—Lecture.

12.00 p.m.—Musical Frolic.

WSB, ATLANTA—429.
9.00-10.00 p.m.—Concert program.
11.45 p.m.—Meintzer's Orchestra.

WOS, JEFFERSON CITY—441.
8.30 p.m.—Musical program.

WDAF, KANSAS CITY—411.
7.00-8.00 p.m.—Concert program and lectures; market and weather reports.
12.45-2.00 a.m.—Coon-Sanders Orchestra.

WOAW, OMAH—526.
7.30 p.m.—Lamp's Orchestra.
10.00 p.m.—Seventeenth U. S. Infantry Band concert.

WFAA, DALLAS—476.
9.30-10.30 p.m.—Musical program.
12.00 p.m.-1.00 a.m.—Orchestra; vocal solos.

WBAP, FORT WORTH—476.
8.30-9.30 p.m.—Concert program.
10.30-11.45 p.m.—Fort Worth Harmony Club.

6KW, TUINUCU, CUBA—332.
10.30 p.m.—Concert program.

KGO, OAKLAND, CAL.—312
11.00 p.m.—Musical program.

If it is tea—
you must buy Lipton's tea

LIPTON'S TEA

Red Label Best for the table

38c. ½ lb.
75c. lb.

Thomas J. Lipton - Tea Planter - Ceylon

The Things That Count in life are health, wealth and happiness. Health first, the others follow. Good digestion is most important.

At the first sign of disorder take a dose of

BEECHAM'S PILLS

Sold everywhere in Canada

Digging your grave?

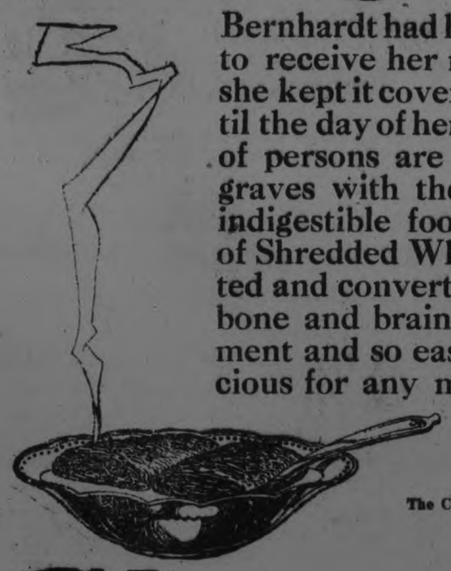

Bernhardt had her own coffin ready to receive her mortal remains, and she kept it covered with flowers until the day of her death. Thousands of persons are digging their own graves with their teeth by eating indigestible foods. Every particle of Shredded Wheat Biscuit is digested and converted into good muscle, bone and brain. It is full of nutriment and so easily digested. Delicious for any meal with hot milk, or with stewed or fresh fruits.

The Canadian Shredded Wheat Company, Ltd.
Niagara Falls, Ontario

Shredded Wheat

MODERN bridges are built to stand the mighty strain of traffic. Here is upholstered furniture that is built to stand the heavy wear and tear of the modern home. Yet, in spite of its rigid interior construction, Snyder's "Sani-bilt" Living-Room Furniture is COMFORTABLE. It is built with this idea always in mind. "It must give rest and relaxation. It must be soft, springy and very comfortable." And it is!

The Splendid Frame

Upholstered furniture cannot be comfortable if the frame is weak or flimsy. That is why we make our "Sani-bilt" frames of best Canadian hardwood, put together in the strongest manner known. "Sani-bilt" Upholstered Furniture is, therefore, comfortable when new and comfortable after many years' use.

Construction, indeed, is a most important matter where upholstered furniture is concerned. You cannot be too careful how you buy. The finest-looking, un-named chesterfield may be put together, inside, like a packing case and filled with the cheapest fillings. The guarantee tag attached to every piece and the trade mark, which you will find under the cushion, protect you when buying Snyder's "Sani-bilt". They are your insurance.

"Sani-bilt" Construction is Guaranteed

The interior construction of Snyder's "Sani-bilt" Furniture is of such excellence that we guarantee it unreservedly. We, also, guarantee that all the materials — covers, cottons, fillings, springs, burlap, webbing—are new, clean, fresh and sanitary. To further add to the constructional excellence, we equip all "Sani-bilt" Furniture with Marshall Sanitary Spring Cushions.

Widest Range of Prices

This strongly-built, mothproof Living-Room Furniture is sold in the leading furniture stores throughout Canada. The prices range in very wide variety, so that every purse can be accommodated. Look for the "Sani-bilt" guarantee tag attached to every piece and the "Sani-bilt" trade mark under every cushion.

SNYDER'S LIMITED
WATERLOO, ONTARIO

Look for this trade-mark label sewed to the furniture under the cushion. Furniture is not genuine Snyder's "Sani-bilt" without this trade-mark and guarantee tag attached.

Snyder's SANI-BILT LIVING ROOM FURNITURE Guaranteed Moth Proof

Mothproof Absolutely!

Our mothproofing preparation is colorless, odorless, will not evaporate and we believe it to be the only preparation containing no arsenic or bichloride of mercury—both deadly poisons. All materials—inside and out—are thoroughly treated.

Read the guarantee below.

25

The Evening Examine[r]

PHONES—Editorial 1601. Business Office, 1600. Private Branch Exchange to all Departments.

The Examiner is a member of the Audit Bureau of Circulation.

The Daily Examiner, published every lawful evening by The Peterborough Examiner, Limited. Office 419 George street. $6.00 per year delivered in city, out-of-town subscribers, by mail, $4.80 a year.

The Weekly Examiner, published every Thursday. Subscription price $1.50 a year.

U. S. REPRESENTATIVES.

Special U. S. Representatives—W. H. Stockwell, 829 People's Gas Building, Chicago, Ill.

New York—Chas. F. Miller, 225 Fifth Avenue.

Advertising Rates on application.

R. M. GLOVER, Managing Director.

TUESDAY, FEBRUARY 26, 1924.

A JACKSON PARK POOL.

The suggestion has been made by a well-known local citizen, and to The Examiner at least appears a good one, that at a very small expense the pretty little stream that twists and turns through Jackson Park could be made to afford safe and delightful bathing accommodation for children and their mothers.

A small concrete dam could be built at a trifling cost, thus ensuring a swimming pool deep enough for youngsters to learn the useful art of taking care of themselves in the water, and yet shallow enough to be perfectly safe.

At present the water is not sufficiently deep for swimming, and the accommodation that would be provided for the suggested improvement would be a boon to hundreds of mothers.

It is felt that some of the local clubs interested in work on behalf of children might co-operate in this matter, provided the necessary consent were secured for the financial obligation involved would not be heavy.

At one time there was such a pool at Jackson Park, and many a citizen to-day owes his knowledge of swimming to the experience he gained in that little "old swimming hole."

Its revival now would be of very material benefit to many families who frequent the Park during the hot weather and incidentally would be of much assistance in connection with the Health Association's summer camp at the Park.

THE TAX RATE.

From the manner in which the estimates are developing there is little reason to hope for a decreased tax rate this year unless the city fathers handle the pruning knife with vigour and play no favourites.

It is evident that hacking off a little here or there will not produce the desired results, and that the scaling down will have to be general and applied wherever a cut is possible if there is to be a tax reduction.

The people want a reduction, judging by the conversation everywhere where citizens gather, and if they are sincere enough in their protestations of economy, they will not wince if a pet project of their own happens to come into contact with the municipal pruning knife.

After all, there is but one effective way of reducing taxation, and that is to stop spending money.

It may mean doing without some things that are almost necessaries, just as an individual citizen has to do without many things in a time of financial stress, but it is effective.

And it is the one policy that is effective.

Each committee can help by eliminating from its estimates everything that is not absolutely essential, and each committee chairman can help by applying to the requirements of his own committee the close scrutiny that he is prepared to apply to the appropriations of every other committee.

It will take some back bone to reduce the tax rate, but it can be done—and the majority of citizens want it done if they are sincere in the things they are saying.

THE PACE THAT KILLS.

People who sign for the excitement of a great city may find after reading the statistics regarding the number of violent deaths in New York last year that after all there is much to be said for life in more sedate communities.

The figures are worthy of consideration.

There were no fewer than 5,206 violent deaths in the American metropolis during the twelve months of last year.

Two hundred and forty children between the ages of five and ten years were run down and killed by motor cars, and altogether the automobile caused 1,234 deaths during the year.

Three hundred and three people were murdered during the same period.

Train accidents accounted for the snuffing out of 71 lives, while 15 law-breakers were shot and killed by policemen.

The total of suicides was impressive.

Eight hundred and seventy-nine people ended their own existence, 334 of them by turning on the gas, while 126 more drowned themselves, and 123 jumped from high buildings.

From these statistics it is evident that big city excitement and pleasure carry with them a penalty.

The pace that kills is a reality in the life of a great city, and the man in the small town while he misses some of the liveliness and the feverish activity of the metropolis, misses also many of the perils of the latter, and not only has a chance to live better, but also has a better chance to live.

ALBERTA COAL.

Citizens of Peterborough will be asked through the local Chamber of Commerce to sign a petition calling upon the Dominion Government to appoint a commission of competent men, independent of railway companies or railway organizations to report upon the [possi]bilities of fuelling Ontario with Alberta coal.

The movement was started by the London Adver[tiser] and The Examiner commends the plan to the [people] of this city hoping that the petition will be [la]rgely signed.

[Of] the good qualities of Alberta coal and its suit[ability] to meet the requirements of this province there [is not] the slightest doubt.

The questionnaire sent by The Examiner to each [citiz]en in Peterborough who secured a supply of Al[ber]ta coal last autumn has produced nothing but favourable and in most cases enthusiastic replies.

Some people declare it to be the best coal they have ever used.

"Wouldn't use any other coal if I could get Alberta," one man writes, and several people state that the Western product is superior to anthracite.

The supply in Alberta is practically unlimited, and the chief obstacle between Ontario and independency so far as her fuel supply is concerned, is the cost of transportation.

That difficulty, many people believe, can be overcome, and they are not satisfied that the problem has been tackled with sufficient vigour or perseverance.

The commission asked for in the petition would be expected to make an exhaustive inquiry, and at any event good results could be hoped for.

It should be sufficiently signed to show the Dominion Government that the people of Ontario are in earnest about this matter.

UNEMPLOYMENT INSURANCE.

The Building Trades Council has requested the [city]'s support of its petition to the Dominion and Provincial Governments for some scheme of unemployment insurance, says the Hamilton Spectator. Alderman Lawrence, in speaking in favor of the proposal, emphasized the benefits which would accrue to the taxpayers from such a plan. It would mean that the special expenditure to which municipalities are obligated at times of industrial depression like the present would be rendered unnecessary; for the workless man or woman would automatically be provided for out of the fund to be created through the joint contributions of the individuals involved and the Governments. Indirectly, of course, taxpayers would be called upon to bear a considerable part of the burden. Whether it would be more advantageous to them to adopt the scheme or not depends upon the details of the arrangements to be made. In any case, however, it is not so much a question of finance as a principle. Which of the two systems is to be preferred—the present, with its periodical embarrassment, more or less temporary, or the suggested scheme of insurance, with its defects as well as its merits?

There is no disputing the fact that the arguments advanced by the Building Trades Council are deserving of sympathetic consideration. The worker's chief asset—and most often his sole asset—is his capacity and opportunity to work. If, through conditions beyond his control, he is deprived of that opportunity, the community must admit its obligation to assist him. No one will affirm that the present system is [illegible] is fortunately pass[ed] [illegible] and social prob[lems] [illegible] out of sight and out of mind. With proper safeguards against abuses, the principle of unemployment insurance is one which commends itself to reason and to justice. Admittedly, there are difficulties to be overcome, but there is the experience of places where it has been tried to guide and to warn. It would not be impossible to construct a workable scheme of insurance, with a premier at the head of affairs who is an expert in such matters, whereby the terror of unemployment, sometimes worse than the terror of death itself, could be removed from Canadian industry.

PATRONAGE.

What we do not seem to realize is that in no other country which enjoys free government does such a vast patronage rest in the hands of Ministers. If the Administration at Washington had such powers as belong to the Canadian Government it would appoint all members of the Senate, all State Governors and all Federal and State Judges. In the United States that would look like despotism rather than "government by the people," and it may be worth while to consider if the system which the fathers established in Canada does not repose a dangerous power in the hands of men in office. There are furthermore the huge staffs of the National Railways which are direct employes of the Government and represent a great extension of federal patronage. When all is said a small portion of the patronage which Governments in Canada exercise is under Civil Service regulations and probably the facts suggest that independent control should be extended rather than diminished.

The chief evils, however, are in the cost of the service and in the multiplicity of officials. The Civil Service of Canada is actually a political creation. It has developed without much direction or system. There are duplication and over-lapping which involve heavy cost to the taxpayers. When the effort was made to establish a National Institute for Scientific Research at Ottawa it was found that the work which would fall naturally to such an institute was divided among many departments and that each department was determined to hold what it had secured in the haphazard development of a chaotic system with little regard for efficiency in service or cost to the country.

The truth is that the whole administrative system at Ottawa needs overhauling and rebuilding. There are too many branches which duplicate other branches. There is a deplorable want of unity in plan and purpose. On the other hand, there are departments which are under-manned, and there are underpaid officials who serve the country with singular zeal and efficiency. The general scale of salaries is not excessive, but a great deal of money is wasted through multiplicity of officials and duplication of services. The lists of employes were swollen during the war and no one has had the will or the courage to retrench and reform. It is manifest, too, that there will be no decisive action by the Government save under the stern pressure of public opinion and the vigorous and determined criticism of those in Parliament who may resolve that waste and extravagance shall not continue.

Debt must not increase and taxation must be reduced. We should get rid of the notion that the only object of Government is to have a budget surplus. It is always possible to have a surplus if the taxes are made high enough and the tax-paying capacity of the people is not exhausted. But in time excessive taxation depletes the resources which provide revenue and the country drifts towards disaster. The thing which causes distress is that the Government apparently cannot act of its own motion. It has to be driven by press and people, and even when it moves there is no certainty that it will reach any definite destination. We seem to have reached a time and a condition in Canada when essential reforms are achieved only through the active compulsion of public opinion. No group in Parliament seems to have the power to advance towards any definite goal or the vision to see what is necessary to give new hope and confidence to the country.—Montreal Star.

EDITORIAL NOTES AND COMMENT.

Belleville will send out couriers on horseback to invite prominent personages to attend the United Empire Loyalists' celebration in that city in June, thus tending to strengthen the impression that Belleville is a one horse town.

The Dominion Government has been asked to deport all I.W.W. organizers. There should be no need of making such a request.

WISE AND OTHERWISE

TEAPOT NEWS.

The Boston Tea Party was held in 1773, but the Teapot Dome Party was not held until 1924. In the Boston Tea Party men disguised as Indians worked. In the Teapot Dome Party men were disguised as government officials and oil operators. The work they did was work the government. These two historical events differ in that one was for independence and one was for something else.

POLITICS.

Women will play a conspicuous part in the presidential election. "Petticoat politicians," is what the old timers call them. But the stylish women will ask, "What are petticoats?"

FINANCES.

The postmen get tipped in England. We might try it. Maybe they would bring less bills.

EDITORIAL.

Somebody shot a senator in Washington. There is talk of moving the capital to Mexico where things are more quiet. If we keep on the Russian government will refuse to recognize the United States.

SPORTS

"Nine Spitballers Toil in Majors," reads a headline in a Boston paper. What has become of the famed Boston culture? Shouldn't this have read, "Nine Expectoratballers, etc?"

FOREIGN NEWS.

Dawes says all Germans must go to work. This will be the hardest blow of the war to some.

HOME HELPS.

Old ideas are vanishing. Statistics show very few bigamists are traveling salesmen.

CUSSING NEWS.

Calling clubs by numbers is a new golf fad, but many will still be called unprintable names.

MOSQUITO PROBE IS PROBED

Government investigations carried on in New Jersey show a mosquito does not sting because he is hungry. We may soon learn a lightning bug doesn't carry his light behind him to see where he has been.

"The mosquito bill is short," say the investigators. Yes, but it is to the point.

SOCIETY

"The social season is at its height" says a Washington wire. Well, the capital has been entertaining the rest of the country with its many scandals. There are political gossipers talking so fast now they won't be able to stop for ten years.

ASTRONOMY.

Mars will come within thirty million miles of the earth in August, doing so at its own risk.

SPRING NEWS.

One sure sign of spring is when you see Babe Ruth's picture on the sport page.

WA RNEWS.

American telephones are being instaltled in Rumania, she being too weak to figth against it.

WORKING WOMEN, WEAK, RUN DOWN SOON RESTORED

Home Treatment to Create Red Blood, Body Tissue and Vital Nerve Force Costs But Little.

Countless thousands of women must work day after day in stores, offices, manufacturing establishments or in their own homes who are really unfit for their tasks. With bodies and nerves overstrained, they get through each day by will power alone. At night, worn and exhausted, life holds little of pleasure for such women.

They should not be content to drag on, making their sacrifice of health, beauty and happiness. They should, instead, undertake at once the upbuilding of their bodies; the creation of red blood and flesh tissue that fills out hollow cheeks and wasted forms; that restores nerve resistance and brings back the bloom of health, strength and vitality.

When weighed down by worry and weakness, such women should begin at once a simple, inexpensive home treatment of Wincarnis, the restorative. They can obtain a generous size bottle of Wincarnis from any leading druggist. Wincarnis is the ideal body and strength builder and is absolutely harmless. More than ten thousand physicians have recommended it.

The Wincarnis treatment costs only ten cents a day. In twelve days see the improvement Wincarnis brings.

"What's the toughest part about being a father, you ask? Nobody but a dumb human would think of that question. Getting the little brats to eat with a fork, of course."

CATTLE, GRAIN AND PRODUCE

Peterboro---Toronto Montreal--Winnipeg

PETERBOROUGH MARKETS.

Fruit.

Bananas 40-60c doz.; Florida oranges 25-60c; California navel oranges, 25-70c; tangerine oranges, 40-60c; grape fruit, 2 to 6 for 25c; lemons, 30-40c doz.; apples, 40-95c peck; table apples, 50-60c doz.; Delicious apples, 50c doz.; Spies, $6-$9 barrel; California grapes, 40c lb.; California pears, 10c each; pineapples, 40-50c each; dates, 13-20c lb. Fard dates, 30c lb.; figs, 15-50c lb.; cranberries, 20-25c qt.; strawberries, 85c. qt. box; bitter Italian oranges, 50c doz.

Vegetables.

Potatoes, 30-35c peck; sweet potatoes, 15c lb.; beets, 50c peck; carrots, 50c peck; turnips, 25c peck; parsnips, 50c peck; cooking onions, 3 lbs. 25c; Spanish onions, 3 lbs. 25c; green onions, 5c bunch; dried peas, 13c lb.; dried beans, 10c lb.; cabbage 5-20c head; leaf lettuce, 5c; head lettuce, 15-25c; cauliflower, 30-50c; tomatoes, Florida, 40 c pound; hothouse, 50 cents a pound; endive, 10-20c; celery, 10-25c; parsley, 5c; watercress, 5c; Florida peppers, 10-15c each; new carrots, 15c bunch; imported green onions, 5-10c bunch; spinach, 25c lb.; mushrooms, $1.25 lb.; Lima beans, 2 lbs. 25c; new cabbage, 15c lb.; rhubarb, 15c.

Nuts—Walnuts 25-30c lb.; budded 40-50c lb.; Brazil nuts, 25-30c lb; chestnuts, 30-35c lb.; almonds 25c; shelled almonds, 40-80c lb.; cocoanuts, 10-15c each.

Dairy Products.

Butter, creamery, 44-50c lb.; dairy, 42-45c; baking, 35c; oleomargarine, 25c lb.; lard, 18-24c; shortening, 18-20c; cheese, 28-40c lb.

Eggs:-(Government graded); fresh specials, 65c doz.; fresh extras, 60c doz.; fresh firsts, 55c doz.; fresh seconds, 53c doz.; storage firsts, 40c dozen.

Honey: Comb, dark and light, 20-25c; pure clover, 65-73c; 5-lb pail, mixed, 49c; buckwheat, 10 lbs. 95c.

Fish.

Pink salmon, 20c lb., red salmon, 20-25c; salmon trout, 24c lb. white fish, 20-22c; halibut, 35c; smelts, 15-35c pound; plaice, 2 pounds 25c; haddies, 18-20c; boneless, 25c; fillets, 25c; kippered herring, 20c; salt herring, 45-75c doz.; sea herring 10c lb.; fresh sea herring, 2lbs. 25c; boned cod, 20c lb.; oysters, $1.50-$1.75 qt.; shrimps, 40c pt.; fillet mackerel, 2 lbs. 35c; Italian bloaters, 5c each; ciscoes, 25c lb.

Meats.

—Retail—

Beef, 8-30c lb.; pork 15-35c; veal, 12-[?]c; spring lamb, 15-35c; mutton, 10-25c lb.; bacon, 29-40c; sausage 18-20c lb.; chicken, 28c lb.

—Wholesale—

Hogs—Thick, smooth, cut, $7.75 cwt.; seelct graded, $8.50; dressed, head on, $12.50; head off, $13.50.

Grain (Wholesale) and Flour (Retail).

Fall Marquis wheat, 85-$1.00 bush; oats, 44 55c; rye, 65-75c; barley, 60-65c; alsike, $4-$5; peas, $1-$1.25 bush; buckwheat, 75c; red clover, $5-$10 bush.; sweet clover, $4.50.

Flour, half bbl., $3.35-$4.25; pastry flour, 24-lb. bag, 75-90c.

Hay, Bran, Etc. (Wholesale).

Loose hay, $12-$13; baled hay, $16-$17; straw, $9-$12; bran, $28-$30 ton; shorts, $33 ton.

Hides and Wool (Wholesale).

Cow hides, 6c lb.; horse hides, $2-$2.50 each; calf skins, 10c; sheep and lamb skins, 75c-$1.25 each; shearlings, 20-25c each.

Wool, 20-27c lb.

TORONTO LIVESTOCK

TORONTO, Feb. 25.—For good quality fat steers the price held at $8 a cwt., with a variation a little above and below according to the average of the loads. Frank Hunnisett paid $7.65 a cwt. for 10 steers, a little below 1,200 lbs. each, and Shields & Co., were bid $7.25 a cwt. for some less weighty. Choice butcher steers were a little higher than last week. For good quality handy-weights $6.50 to $6.75 was the ruling price. Some half fat butchers which should have been fed for six weeks, sold at 5½c a lb.

The cow buyers reported prices about unchanged. Medium butchers cows were $3.85 to $4 a cwt.; common cows, $3, and good cows, $4.50 to $4.75 a cwt.

Any choice cows were taken at 5¼ to 5½c a lb. Shields & Co. sold 3 choice heavy butchers at $8 a cwt. one bunch at $7.40, and two loads of medium to good butchers at $6.25 and $6.40 a cwt. The exporters were only able to get a little over 100 head this morning. The top they paid for steers was $8.25 a cwt. Some heifers were bought at $6.75 and $7.25 and cows, $5 to $5.25 a cwt.

Choice calves were 13c and better, and good mediums 11c.

Lambs were also firm, and a few choice ones made as high as 16c a lb. for the ewes. Weighty lambs were taken at 14½c.

Hogs were not regarded as holding last week's advance too good. Some sales were made this morning at $7.75 a cwt. f.o.b., but buyers were expecting to get a limited number at $7.50, which was the packers' bid. For today's loading the bid is reduced to $7.25 a cwt.

(Current Quotations)

Choice heavy ex steers	$7.75	8.45
Good heavy steers	7.25	7.60
Baby beeves	7.50	8.50
Choice butchers' cattle	7.00	7.50
Good handyweight butchers	6.50	6.75
Medium butchers	5.50	6.00
Common light butchers	4.50	5.00
Choice short keeps	6.50	7.00
Fair to good stockers	5.00	6.25
Common to medium	4.50	5.00
Choice cows	5.00	5.50
Good cows	4.50	4.75
Medium cows	3.75	4.25
Canners and cutters	1.25	2.25
Choice butcher bulls	4.50	5.00
Good, fair bulls	4.00	4.25
Bolgona bulls	2.75	3.50
Choice milchers and springers	100.00	120.00
Medium milchers and springers	50.00	[illegible]
Common	30.00	45.00
Choice lambs, ewes	15.00	16.00
do bucks	[illegible]	[illegible]
Common	10.00	[illegible]
Good to choice sheep	8.00	[illegible]
Heavy sheep and bucks	4.50	5.50
Culls	3.00	3.50
Choice calves	12.00	13.00
Good medium calves	10.00	11.00
Common calves	8.00	9.00
Grasser calves	3.00	3.50
Hogs, f.o.b.	7.50	...
do fed and watered	8.50	...

Laxatives do not overcome constipation

LAXATIVES and cathartics provide temporary relief only, at the expense of permanent injury. In time, says an eminent physician, an almost incalculable amount of harm is done by the use of pills, salts, mineral waters, castor oil and the like.

Some laxatives, according to an intestinal specialist, contain poisons which affect the stomach and intestines, resulting in grave disorders. Certain laxatives are a direct cause of piles.

Physicians Advise Lubrication for Internal Cleanliness

Medical science, through knowledge of the intestinal tract gained by X-ray observation, has found at last in *lubrication* a means of overcoming constipation. The gentle lubricant, Nujol, penetrates and softens the hard food waste and thus hastens its passage through and out of the body. Thus Nujol brings internal cleanliness.

Not a Medicine

Nujol is used in leading hospitals and is prescribed by physicians throughout the world. Nujol is not a medicine or laxative and cannot gripe. Like pure water it is harmless.

Get rid of constipation and avoid disease by adopting the habit of internal cleanliness. Take Nujol as regularly as you brush your teeth or wash your face. For sale by all druggists.

Nujol

TRADE MARK REGISTERED

For Internal Cleanliness

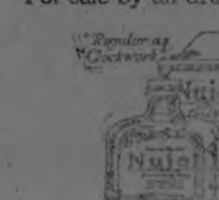

CHICAGO GRAIN.

CHICAGO, Feb. 25. — Corn was active and higher to-day with wheat exactly the reverse. Receipts of corn were smaller than had been expected and it was stated the country had stopped selling.

Corn closed firm at 1-8c and ¼c to 5-8c net advance, May 80 3-4 to 80 7-8c.

In wheat the finish was unsettled, 1-2 to 5-8 and 3-4c down, the outcome for oats was a shade to 1-4c decline and for provisionh 2c to 15c gain.

CHICAGO LIVESTOCK.

CHICAGO, February 25. — Cattle receipts 20,000; beef steers and fat she stock closing steady; top matured steers 11.25; best yearlings, 11.00; fed steers 7.75 and 9.75; cows 4.50 and 5.75; beef heifers 5.50 and 7.00; common fat cows and canners and cutters firm, active, bologna bulls, $4.75 and 5.00; veal calves to packers 10.50 and 11.00; outsiders paying up ward to 14.00; stockers and feeders strong; bulk 5.50 and 7.00.

Hogs, receipts 60,000 opened active; closed extremely slow; big packers bidding steady; 35,000 unsold at noon; good and choice offerings averaging 150 pounds and more, 7.10 and 7.30; top, 7.30; packing sows 6.25 and 6.50; strong weight killing pigs 6.00 and 6.50; estimated holdover 25,000.

Sheep, receipts 18,000; fat lambs 25c to 35c higher; sheep strong, feeding lambs 25c to 40c higher; fat wooled lambs 15.75 and 16.00; top 16.25; good yearling wethers 13.50; top aged wethers 11.00; best fat ewes 10.00; feeding lambs 13.75 and 14.25; choice shearing 14.90.

STERLING RATES.

MONTREAL, Feb. 25. — Sterling exchange rates were quoted here today:

Demand, 4.438.

Cables, 4.4425.

MONTREAL PRODUCE.

MONTREAL, February 25. — An impressive demand from exporters for Canadian western oats featured the cash grain market to-day. There was no change in the flour market. The millfeed market showed no improvement but the demand for rolled oats was steady. There was nothing new in the baled hay market.

Prices were down another two to three cents per dozen for eggs.

The demand for butter is ery limited and the cheese market is dull.

EGG MARKETS.

OTTAWA, Feb. 25. — The market is nervous and unsettled with most of the trade in imported United States eggs. Receipts of local fresh are still moderate.

Toronto specials jobbing, 50, extras 47, firsts 45.

Montreal easy; fresh extras jobbing 48 to 50; firsts 44 to 46; storage extras jobbing 41 to 42.

Winnipeg dealers quoting delivered extras 36 to 41; firsts 34 to 38; seconds 23 to 26.

Chicago, spot 30; futures Feb., 29 1-2, March 22 1-2; April 24 1-2; May 24 1-4. December 27 1-2.

New York extra firsts 35; firsts 34, hennery 42.

HEART WAS SO BAD HAD TO SIT UP IN B D

Mrs. O. E. Fitzgerald, 106 Ross St., St. Thomas, Ont., writes:—"In the Fall of 1921, I was taken ill with my heart, but I did not pay much attention to it. I kept on with my household duties, but seemed to become worse and worse, and finally had to call in a doctor. He said I was all run down and was a nervous wreck. I had a severe pain in my chest which would move over to my heart and it became so bad I could not lie down, as when I did I had such a smothering feeling I would have to sit up in bed till it passed away.

I tried several remedies, but with no good results. Finally, I was induced to try Milburn's Heart and Nerve Pills. I took 7 boxes, and I am now as well as I was 30 years ago, and I am now 65 years old."

Milburn's Heart and Nerve Pills are 50c. a box at all druggists or dealers, or mailed direct on receipt of price by The T. Milburn Co., Limited, Toronto, Ont.

LINDSAY WINS AT ORILLIA.

LINDSAY, Ont., Feb. 25. — In the annual competition for the Shepherd-Needler trophy, four Lindsay rinks played at Orillia to-day and four Orillia rinks played at Lindsay. Lindsay finished 21 shots to the good at Orillia and 1 to the good on the Lindsay ice.

When You Try
"SALADA"
TEA H478
you will realize the difference between "Salada" and "just tea."

DAUGHERTY HAD SINCLAIR STOCK TELLS SENATOR

Attorney-General Willing to Submit Facts In Any Investigation — Never Misused Official Information in Market Deals —Sold Entire Holdings.

VISITS COOLIDGE.

WASHINGTON, February 26. — Attorney General Daugherty yesterday publicly acknowledged that he had dealt in Sinclair Oil stock before and since he entered the Cabinet; declared that he had never misused official information in these transactions, and renewed his willingness to submit all the facts in any investigation the Senate might order.

In an open letter to Senator Willis, Republican, Ohio, Mr. Daugherty said he bought some Sinclair stock before he became Attorney-General and finally suffered a loss of $28 a share. Six months after Teapot Dome was leased to the Sinclair interests, he sold part of his stock in an effort to recoup his losses. Later he bough back the same amount at a slightly lower price, and finally sold last fall his entire Sinclair holdings.

Replies to Charges.

The letter also answered charges of failure to prosecute former Secretary Fall, Edward L. Doheny, Harry F. Sinclair and Charles R. Forbes, former director of the Veterans' Union. Mr. Daugherty pointed out that at his suggestion action against Fall, Doheny and Sinclair was left to special government counsel while proceedings against Mr. Forbes had been initiated some time ago before a Grand jury at Chicago.

The Attorney General added that he had never given any opinion oral or written, regarding the legality of the oil leasing policy, and had no knowledge of the negotiations until they were concluded. He urged that the Senate inquiry into the department be conducted without delay, but that he be given an opportunity to summon witnesses of his own for questioning by his own consel.

CIVIL SERVANTS MEET CABINET

Deputation Asked For the Continuation of Cost of Living Bonus — Regard Their Positions Permanent.

OTTAWA, Feb. 26. — (Canadian Press).—Wages and conditions of employment in the Canadian Civil Service were discussed Monday by a delegation representing the Civil Servants' Association and five members of the Cabinet. The Cabinet heard the representations of the Civil Servants and reserved comment.

Continuation of the "cost of living bonus" which has been paid to the Civil Servants for several years was asked, until the question of salary revision has been thoroughly canvassed. The delegation expressed its views on the superannuation question which is to be covered by legislation this session. Simplification of the re-classification by the margins of similar classes was discussed. A joint council was asked to decide on salary revision.

Feels Better Than For Years

Mrs. James Sisson gets remarkable relief from chronic stomach disorders and nervousness when Dreco's corrective properties get to work on her system.

"For the past two or three years," says Mrs. James Sisson, of Ida, Ont., "I have suffered from stomach trouble and a generally run down condition of my system. My food fermented and formed a gas on my stomach, which caused me untold misery. I suffered badly from lack of proper nourishment as a result. My nerves were in such a condition that the least noise would startle me and at nights I would toss around for hours after going to bed and would get up in the mornings all tired out and without any energy to do my work.

"During this time I tried about everything in the way of medicine, but could not seem to get any permanent relief. Finally, I tried Dreco and three bottles of this splendid remedy have done me more good than all the others put together.

"I never have any trouble with my stomach now. My nerves are steady as a clock and I sleep soundly at nights. That tired, worn out feeling has disappeared and my whole system is in a much better and stronger condition than it has been for many years. Dreco is a splendid medicine and I am not only too delighted to say a good word for it."

Dreco contains no mercury, potash or habit forming drugs. It is made solely from herbs, roots, bark and leaves and is pleasant to take and prompt and safe in action.

Dreco is being specially introduced in Peterboro by Bond's Drug Store.

It is also sold as follows:
Lakefield—E.H. Northey.
Campbellford—J. E. Birks.
And by a good druggist everywhere.

CAMPBELLFORD CURLING

CAMPBELLFORD, February 26. —The following games were played yesterday, resulting as follow:

T. S. Baker	C Duncalfe
G O' Sullivan	James Gay
R. Dunk	H. Denike
M. Mulhearn	W. Wiggins
Skip 15	Skip 8

(The above was a challenge game for Kelly Pins.)

J. Jeff	L. B. Glover
M. West	J. P. Archer
H. Lowery	S. J. Moore
F. J. Smith	D. E. Tait
Skip 8	Skip 4
C. Gillespie	J. I. Adams
G. Haig	A. J. Meyers
J. Gay	R. H. Cole
W. J. Meiklejohn	P. J. Kelly
Skip 12	Skip 11

Kingston Won Game From Belleville 6-1.

PORT HOPE, February 26 (Canadian Press).—In a semi-final Junior O.H.A. game played here last night Kingston Circle Six defeated Belleville 8 to 1.

The game was a hard, close-checking one, but was handled perfectly by Beattie Ramsay.

Kingston led at the end of the first period 1 to 0, and at the end of the second period 4 to 1.

Kirby, the Kingston centre player, was the outstanding star of the game. Lawless also played a great game.

Kingston outclassed Belleville from gong to gong, and were easily the better team, as the score indicates.

Jas Sutherland introduced Beattie Ramsay as one of Canada's members of the Olympic hockey team. He received a great ovation from the crowd.

The highest hotel in Europe is now being built near the summit of the Jungfrau, in the Swiss Alps, at an altitude of 11,800 feet.

SAVE
THE TROUBLE OF COFFEE MAKING—USE
Mishmatons Coffee
IT IS MADE
JUST DISSOLVE AND DRINK IT.
A GREAT CONVENIENCE AND OH SO GOOD!

FARMERS' SHOVELS CLEARED RAILWAY

Volunteers in Bethany District Rendered Stout Assistance to C. N. R. Crews.

LINDSAY, February 26. — An army of volunteers—farmers residing in the vicinity of Bethany and Franklin—is deserving of a great deal of praise for the assistance given the C. N. R. in opening up the back line from Omemee to Millbrook. Franklin had been cut off from the outsire world from Tuesday until Friday. The school was closed, because the roads were impassable, and the village grocer ran out of bread, etc. In order to avert a famine, goods had to be hauled over the roads from Fleetwood.

On Friday an attempt was made to clear the railway line with a snow plough and one engine, but it made little impression on the snow which was five or six feet deep in the cut south of Franklin.

The villagers and the farmers came with their shovels, and the engine and plough were backed into Millbrook.

Saturday afternoon another attempt was made to penetrate the cut from the north, but a ten foot drift was encounered at Kerr's cut. The plough jumped the track and turned over on its side near the fence.

The twenty-five volunteer shovellers went ahead and dug out the engine and plough, and also cleared the track. The auxiliary lifted the plough to the track about 11 o'clock on Saturday night.

NEW WITNESS IN DELORME TRIAL WILL BE CALLED

Professes to Have Seen Accused Driving Car on Morning of Crime—Jury Empanelled in Twenty Minutes — Trial Begins With Dispatch.

HEAR TWO WITNESSES

MONTREAL, Feb. 26.—Dismissal of the sanity trial plea; the swearing in of the jury in less than twenty minutes, almost record time for a murder tral; an account of the Crown's version of the case by Crown Prosecutor Calder, and the hearing of two witnesses, were the salient features of the trial of Rev. Adelard Delorme, charged with the murder of his half brother in January 1922, which re-opened for the second time before the Court of King's Bench here yesterday, Mr. Justice Martineau presiding.

The accused appeared to be calm and cool. He listened carefully to the evidince, sitting well back in a chair provided for him in the dock. He looks very much the same as at the first time last summer, save that he is perhaps a little thinner and a little darker under the eyes.

E. A. B. Ladoceur, clerk of the court reading the indictment said "Adelard Delorme you stand indicted by the Grand Jury to wit that on Jan. 6-7, 1922, you committed the offence of murder upon Raoul Delorme. What do you say to the accusation?"

"Not guilty," replied Delorme in a loud, clear voice.

The twelve jurymen are all French Canadians. They are: Raoul Tribault, George Larose, Joseph Ovide Caron, Edward Grandbois, Felix Chartier, L. Dufresne, Louis Lamoureau, Edmond Longpre, Eugene Bastien, Jean Parent, Elphege Deragon and Dosithee Le Cavalier.

New Evidence.

R. L. Calder, K.C., outlined the case for the crown, foreshadowing a new turn to the evidence for the prosecution. He announced that a witness would be called who had been standing near the Cote des Neiges cemetery and who had been seen a man driving a car, similar in make to that of the Rev. Adelard Delorme at two o'clock on the morning of the crime. Mr. Calder said the witness held that he could identify the accused as the man who drove the car. The Crown Prosecutor added: "The Crown suggests that the account took the body from the house about seven o'clock. From there he went to deposit the body in a place of ill-fame—a place where many crimes had been committed—The Glen. Intercepted there for a moment, he went on to the road. A little later, he came back, but was seen again. He knew he was was seen and he feared he was identified. So he goes off to Cote St. Michael, there he fires the shots to create a false clue and then back to the house, shook up the furnace, went out again, drove to Snowden and dropped the body there.

Suggested Motives.

As motives for the crime, Mr. Calder pointed to the deficit which appeared to have arisen in the administration of Raoul's estate; the provision in Raoul's will more favorable to Adelard than to the rest of the family, and the amount to be realized from Raoul's nearly contracted insurance policy.

The first witness called was Willy Marien, expert accountant who was commissioned by the Attorney General of the Province to examine the accused accounts. He stated that the value of the Delorme estate at the time of Raoul's death was $250,000 of which Raoul's part was $73,079 while Adelard's part was $15,661. At the time of his death the witness said that Raoul had surplus of over $9,000 but the accused had a deficit of over $12,000. In January, 1922, the accused said the witness, owed something over $9,000 to Raoul. He attributed the accused's deficit to "excessive expenses for automobiles" which, he said, "were not at all n harmony with the revenues of the accused.

Adrien Belanger, notary public, the second witness said that Abbe Delorme had telephoned him before the arrest of the accused, demanding to know who was the executor of Raoul's will. The witness was not clear as to dates and details.

PONGEE FOR CHILDREN

Pongee is one of the most popular fabrics for children's clothes. Embroidered with bright yarns or appliqued with quaint designs it takes on much charm.

BANK'S FAILURE WILL BE PROBED BY COMMISSION

Condition of Home Bank's Finances in 1915, 1916 and 1918 Will Be Investigated--Personnel of Commission Not Announced.

PUBLIC INQUIRY.

OTTAWA, Feb. 26. — The personnel of the commission which will investigate the recent failure of the Home Bank of Canada, had not been decided last night. By an order in council issued on Monday, the government rules that under the Public Inquiries Act a probe will be conducted into the status of the Home Bank in the years 1915, 1916 and 1918, when the then Minister of Finance is said to have failed to recognize representations made to him by responsible citizens concerning the financial standing of the bank.

Representations have been made by a committee of depositors in the Home Bank that if the Government of the day had availed itself of its right to search into the assets and conduct of the Home Bank in 1915, 1916 or 1918, continued operation as a chartered bank would probably have been forbidden.

The shareholders contend that suspension of the bank at that time would have resulted in a winding up with very little loss to the depositors. But permitted to operate until August, 1923, the Home Bank piled up responsibilities to its depositors which it could not face on its suspension at that date, the shareholders' petition says. On the assumption that the Government of the day refrained from questioning the solvency of the Home Bank, because such interference might have undermined public confidence during war time, the shareholders claim that the country as a whole should bear the loss rather than the depositors of the Home Bank.

Vicks Relieves His Catarrh

"The Best Remedy Yet," Says New Brunswick Sufferer.

Melt a little Vicks VapoRub in a spoon. Inhale the vapors. Then insert some in nostrils, snuffing it well back. You will be delighted to see how it clears the head.

Catarrh sufferers seem to think they have to endure it forever because they live in a "catarrh climate." The disease is hard to get rid of, but Vicks brings welcome relief and in many cases persistent use has wrought permanent benefit.

Vicks is a quick-acting treatment for all cold troubles—absorbed like a liniment and at the same time inhaled as a vapor.

Mr. John T. Payne, of South Tilley, New Brunswick, says: "I have used Vicks VapoRub for catarrh of head and throat and found it the best remedy yet. When rubbed well into the forehead and chest and snuffed up the nostrils it relieves the congestion and makes breathing full and free."

At all drug stores 50c a jar. For a free test size package, write Vick Chemical Co., 344 St. Paul St., W., Montreal, P.Q.

Though Vicks is new in Canada it has a remarkable sale in the States. Over 17 million jars used yearly. Add Dr Norvall

NICKLE INTENDS

(Continued from page 1.)

outside Canada, and Ontario imported 61,000,000 tons. The object of the bill was to creat, production in in Ontario of the raw material. Ontario had a tremendous tonnage of low grade iron ore. The bill followed the recommendations of a commission appointed by the late government investigating the iron industry. It was proposed to pay a bounty of one cent per unit on raw iron ore, the province paying one-half cent and the federal government one-half cent. If iron ore ran 60 per cent the bounty would mean 60 cents a ton. Canada he said would be in a bad state if the United States, to conserve its supply, placed an embargo on iron. He said that if this encouragement were given there were people prepared to spend millions in development.

The Federal Government would be consulted in a few days.

Would Act Alone

Malcolm Lang Lib Cochrane) yas in favor of the bill but said that if the Federal government decided not to do its share that Ontario should no stop but should right ahead with a bounty. The Premier said this bill was part of the policy of the government to encourage to the utmost the development of natural resources for the creation of new wealth and for the building of new industries. "If we can get a great iron industry it will do away with that great barren stretch separating the west from Ontario" said the Premier "It will unite Canada."

Change Road Commission

Premier Ferguson in the absence through illness of Hon. Geo. Henry Minister of Public Works and Highways, introduced a bill to create a commission of the House to advise the Minister of Highways on roads Another clause prevents any member of a municipal council from being a member of a Suburban Road Commission.

Newspaper Leak

Hon. Manning Doherty asked the Government about a newspaper article claiming that an audit had revealed defalcation in government departments. The Premier said that unfortunately there had been defalcations and that several of the defendants had disappeared. Hon. W. E. Raney contended that the House should get the information before the press. The Premier said that there had been a leak which had em embarrassed the government on at least one occasion. However, he thought the main facts of the newspaper story were well known, as the treasurer had mentioned these facts in his budget speech.

NEWS OF NORWOOD AND THE DISTRICT

NORWOOD, Feb. 26.— Miss Laura Buck is visiting friends in Toronto.

Mrs. A. V. German of Hastings was a recent guest of her sister, Mrs. Harold Beavis.

Miss Theresa Robson of the Toronto Public School staff was the guest of her mother, Mrs. Elizabeth Robson, during the week.

Mrs. J. E. Thompson was in Toronto during last week.

Mrs. James Frost and Miss Rhoda Frost were in Toronto on Friday last.

Mrs. B. W. Squire spent the week-end in Peterboro, the guest of her sister, Miss Olive Stephenson.

Miss Jean Buck of Peterboro spent the week-end with her parents, Mr. and Mrs. Oliver Buck, Spring street.

Miss E. L. Waters was in Peterboro on Saturday.

Mrs. John Rathwell was in Peterboro on Thursday.

Miss Marion Chisholm, B.A., of Toronto spent the week-end at the home of Mr. and Mrs. Bert Scott.

Miss L. B. Starke was in Peterboro on Saturday.

Miss G. Gillespie, B.A., spent the week-end at her home in Campbellford.

Mr. Fred Webster, of the Department of Agriculture spent the week-end at his home near Brockville.

Mr. Phillip McConnell was in Peterboro on Thursday last.

Mr. B. W. Squire spent last week in Peterboro.

Mr. Errol Buck spent a few days in Toronto during last week.

Miss Gertrude Saltern was operated on in Havelock on Friday by Doctors Holdcroft and Sutton.

Mr. and Mrs. Harry Bertrand were recent guests of friends in Campbellford.

THIS LIVE BUTTERFLY HARBINGER OF SPRING

WOODSTOCK, Feb. 26.—(Canadian Press.)— Stanley Lees, local undertaker, captured a live butterfly which he found fluttering in the vicinity of his home yesterday, and has given it shelter in the window of his establishment. Citizens who have seen in have remarked that the winged visitor is apparently very optimistic regarding a visit of spring at an early date.

16,000,000 AUTOS.

From 1895 to 1923, American manufacturers produced more than 16,000,000 motor vehicles. Of these, 980 per cent. were produced in the las seven years, 60 per cent. in the last five years, and 16 per cent. last year.

DU-KO MAKES
delicious Pies and Puddings without adding sugar, eggs or flavoring
LEMON - CHOCOLATE - MAPLE CREAM
AT ALL GROCERS
MADE IN CANADA BY
DOUGLAS & COMPANY, NAPANEE, ONT.

SURPRISE
A PURE HARD SOAP
SURPRISE SOAP

All Clean
Seen and Unseen

SURPRISE does more than wash a garment so that it *looks* clean. It dissolves hidden impurities without injury to color or fabric, and leaves the garment thoroughly cleansed.

CAUSES RIOT AMONG VIENNA MUSICIANS

Bottles Fly When Old-Schooler Breaks Violin Over Jazz Leader's Head

VIENNA, Feb. 26.—(By Wireless).—A battle occurred in a leading restaurant in Vienna between old Vienna music and American jazz, resulting in some broken bones, many broken bottles and the loss of their jobs by all concerned.

In this restaurant, of the pleaseeverybody type, an old-time Vienna trio, consisting of a violin, guitar and a harmonica and an American jazz band were employed, Strauss waltzes and Austrian folk-songs alternating with strident syncopation.

The jealousy between the two orchestras reached a crisis during the jazz band's rendition of "Yes, We Have No Bananas," when the violinist of the old-school orchestra broke his instrument over the head of his rival, with guttural German imprecations about "stopping that infernal noise." The guests fled under the resultant fire of bottles and instruments.

Lost Foot "Over There," Out For College Nine.

ANN ARBOR, Mich., Feb. 26.—Loss of a foot "up Soissons way" while serving with the Twenty-sixth Regiment, First Division, has not deterred Stanley McBride from playing baseball. McBride is on the University of Michigan baseball squad, and according to Coach Ray Fisher ,it will require a high-class two-fisted two-footed player to beat him out of a regular job behind the bat.

McBride was one of the first Americans "over there." He was with Company C, of the Twenty-sixth, under Major Theodore Roosevelt.

When Coach Fisher sounded his first call for batterymen a fortnight ago, McBride reported. For two days none of the other athletes knew that the young man who showed so much baseball brilliancy was a disabled war veteran. It became known only when the squad went to the showers in a group one day, and McBride hopped under the needle spray on one foot.

Reason
#11
It's Good
If you find the Kraft name on it you can rest assured it's good. We make several varieties of cheese but only one quality—the best.
3 varieties: Canadian, Pimento and Swiss, sold by the slice, pound or loaf
5 VARIETIES IN TINS
KRAFT IN LOAVES IN TINS CHEESE

THEY CLAIM RECORD FOR GRANDPARENTS

Have Six Grandmothers and Three Grandfathers Living.

DANBURY, N. H., Feb. 26. — Stanley and Athea Ford of Danbury, aged respectively four and 'most three, claim to have more grandparents than any other children in New England and want to know if there are any children anywhere who can beat their record of six living grandmothers and three living grandfathers.

The explanation of the proud preeminence of Stanley and Althea in the matter of direct living ancestors is that most of the grandparents are "greats." All but one of them live in Danbury.

The children's mother is dead and they and their father live with Mr. and Mrs. Arthur Ford, their father's parents.

That's one set of grandparents.

With them lives also Great-grandmother Mary Rand, Grandmother Ford's mother, eighty-two years old, and still spry. That makes four generations under one roof.

Grandpa Ford's mother, Great-grandmother Ford, lives in Franklin, N. H. She is seventy years old.

Then, also in Danbury, there are Grandma Litchfield, a very young grandmother at forty-two, and Grandpa Litchfield, forty-five. They are the parents of the children's mother. And there are Grandma Litchfield's parents, Great-grandma Allen, sixty-four, and Great-grandpa Allen, seventy; and there is Grandpa Litchfield's mother, Great-grandma Litchfield, young looking at seventy.

Stanley and Althea are the only great-grandchildren of all those grand and great-grandmothers and fathers. Can you imagine what their Christmases and birthdays are like?

THE WHITEST, LIGHTEST 1 LB.
MAGIC BAKING POWDER
CONTAINS NO ALUM

THE MOSCOW REGIME

NEW YORK, Feb. 25.—(Canadian Press).—British recognition of the Soviet is an act "hostile to democracy" and an act "that the British Government and the British people will regret," in the opinion of Samuel Compers president of the American Federation of Labor in a statement made public on this mater.

"It is not possible," he declared, "to compromis, in any way with the autocracy of the Moscow Regime."

Plantol 25 YEARS ON THE MARKET
A Toilet Soap made only from plant fruit and flower oils.
It never leaves your skin dry and rough—its gentle and flowerlike ingredients soothe. Its fragrant purity is a real aid to healthful beauty. A new shape tablet and wrapper to please you at a very reasonable price.
921
Plantol
Plantol Soap
LEVER BROTHERS LIMITED

BARRIE'S STORE NEWS
EXCLUSIVE LADIES' WEAR SHOP

Forecasts
"Boyish Form"
The Essence of Suit Smartness, when done in Tweed Camelaire, Picotine or Twill.

Tailored on racy lines, with coats slightly shorter, faintly form-fitted, and straight skirts that wrap around. Others take whimsical ways, with lines straight, clever adjustment of tucks, folds, pipe-organ pleating and braids give charming variety. Materials vie with each other in their loveliness. Shades of beige, Sahara, soft greys and navy—the favored colors. Moderately priced from .....
$18.00 to $75.00

COATS

General utility and swagger Motor Coats just arrived. Fashioned in camel hair, Nylo, Airdale and lovely colored checked tweeds. They may be slim or swing into a loose back or a debonaire cape sleeve. All of the mode and from "the best designers." The favored colors are beige, sand and grey tones. Moderately priced from .....
$18 to $45

Cloth Frocks

Trig indeed are these Frocks of wool jersey, check flannel, wool crepe and Poiret twill. Straight in lines or with skirts pleated and plain. Tucks, pockets, narrow tie girdles, buttons, plain vestees, with perhaps a ribbon to tie the collar. Collars and cuffs of cotton broadcloth, linen with filet lace inset, and Swiss embroidery carry out the completely tailored effect with that daintiness and chic so dear to the feminine heart. Moderately priced from .....
$16.00 to $35.00

Barrie's LIMITED
Phone 340

New Blouses
"New Hip-rest Skirts"

Buying Opportunities For The Last Wednesday In February.

Swiss and Cambric Embroidery Edgings

A BIG SHOWING AT **5c** PER YARD

Dainty Embroidery Edgings are much in demand these days for trimming summer underwear. A large assortment of dainty patterns in Swiss and cambric is shown at a low Sale price for Wednesday.
(Main Floor)

"Aswan" Novelty Handkerchiefs 19c

These Handkerchiefs are very fine. Made in Ireland from fine Egyptian mercerized yarns. They are finished with novelty plaid edges to match the new spring and summer colorings. They are very low priced for such fine qualities and dainty styles.
(Main Floor)

Spring Ushers In New Cottons

Gay and colorful as spring herself are the new cotton fabrics. They are so beautiful in color and design you would almost take them for silks. Following the spring vogue for simple, straight-line frocks, it would be very easy to make smart little frocks out of these new cotton fabrics at very little expense and trouble. The loveliest of the spring fabrics are:

Voiles Ratines Crepes Non-Crushable Linens

Floral Patterns

Both silk and cotton fabrics have chosen floral motifs as their basis of their design for spring. The new color combinations are many. Honeydew and Tangerine Voiles promise to be very popular, while the new Non-Crushable Linens display a wide variety of soft spring colors. Chinese characters form fascinating new Oriental patterns.

Sports Ribbed Cashmere Stockings 79c pair

Made from fine all-wool yarns, in fine novelty sports rib weave. Perfect qualities. Colors of beaver and filbert. Regularly sold at $1.25 per pair. This Sale enables you to replenish your needs sufficient to finish the cold weather season at small layout.
(Main Floor)

Tricolette Blouses

SPECIAL FOR WEDNESDAY AT **$2.95**

In favorite styles for spring and summer wear, and there is a splendid choice of the most fashionable colors. They are daintily trimmed with embroidery, in over-blouse style.

The low Sale price for Wednesday makes them a decided value.
(Second Floor)

DRESS GOODS AND SILKS - Main Floor

Botany Suiting Serge
54 INCHES WIDE, **$2.49**

A rich, soft, all-wool quality that will not shine as most Serges do, but will give excellent satisfaction for wear and color. Black, navy blue and whirlpool blue may be had at the special Sale price for Wednesday.
(Main Floor)

Black Pailette Satin $1.49

If you are desirous of a rich skirt, smock or frock at a moderate price you'll be wise to partake of the special price on this Pailette Satin for Wednesday. You will be thoroughly satisfied with its appearance and service - giving quality. 35 inches wide. (Main Floor)

All Wool Serge
54 INCHES WIDE **$1.19** PER YARD

Colors of black and navy blue are to be had in this Serge. Owing to its splendid wearing qualities we strongly advise its use in making up children's school dresses, skirts and bloomers. The width cuts very economically. (Main Floor)

RUMMAGE DEPARTMENT

36 TO 40-INCH UNBLEACHED COTTON, **13c** PER YARD

A final clearance of odd lengths of Unbleached Cottons. They are fine in quality, free from dressing and can be used for many purposes. Reglar values from 25c to 35c yard. Lengths from 1 to 5 yards. Clearing Wednesday at 13c yard.
(Third Floor)

Linen Damask Towels 49c

At this very moderate price it would indeed be difficult to equal these Hemstitched Damask Towels of 75 per cent. linen for appearance and serviceability. Finished with damask ends and hemstitched hems. Size 18 x 34 inches.
(Third Floor)

CASTILE SOAP, 1-LB. BARS, **2 FOR 29c**

Pure Castile Soap, well seasoned, in full 1-lb. (16 ounces) bars. Regular 20c per bar. Reduced for Wednesday only.

SPECIAL STAPLE VALUES - Main Floor

Satin Damask Table Napkins
PER **$2.95** DOZ.

Less than 24c each. An extremely good value! Positive proof that it is very profitable to buy your Table Linens at Hall's. They come direct to us from the makers in Ireland and are of splendid weight, with a rich satin finish. They measure 20 by 20 inches.

Satin Table Damask
66 INCHES WIDE, **95c** PER YARD

Although made from cotton yarns this Mercerized Damask looks like linen, as it uses yarns of very superior quality. It boasts a lustrous finish and is obtainable in a good variety of designs.

Full Bleached Sheeting
72 INCHES WIDE, **59c** PER YARD

A serviceable, long wearing, Prue Brand Sheeting, free from filling or dressing, in fine plain weave. You will be delighted with its fine even texture and the long wear which it will give.

New Curtains For Spring

Have your curtains ready to hang when spring housecleaning comes. You can do so without any inconvenience. The making is just a pastime these days, and at the February Curtain Sale price you can save considerably.

Spotted Marquisette 59c per yard

Your bedrooms or bathroom will look very dainty if the windows are dressed in this sheer Dotted Marquisette. It comes 36 inches wide and in several sized spots. A very special value for Wednesday.
(Second Floor)

Scotch Curtain Madras 33c yard

Madras gives that rich home-like appearance to diningroom or livingroom windows. Very rich in appearance and dependable for wear. Several patterns for your selection. 36 inches wide.
(Second Floor)

Richard Hall & Son Limited

MADE AN INSPECTION CAMPBELLFORD PLANT

Several Recommendations Included in Report of R. W. Scott--Change Transmission Line Condition.

CAMPBELLFORD, February 26. —A. L. Mudge electrical engineer of Toronto has completed an inspection of the municipal lighting and power plant, having been invited here for the purpose by the Water and Light Commission.

His report of conditions was considered at a special meeting of the Commission, but definite action was deferred until a future session, when Mr. Mudge's written statement will be taken up.

Some time ago Engineer Robert W. Scott submitted a report to the Commission suggesting improvements to the service, the recommendation that was most favoured being the building of a transmission line on the east side, in addition to the one now on the west side, of the river.

It is understood that on all important points Mr. Mudge agrees with the recommendation of the local engineer.

Mr Scott's report was as follows:

Gentlemen:—

I brought the matter up previously regarding the advisability of changing our present operating transmission line condition. I will give a general idea of our present operating condition and then give you the three alternatives of improving this condition.

Our transmission poles from the Power House No. 12 to No. 11 are carrying, besides our own No. 000 copper wire (3 wires), three circuits (9 cables) of No. 0000 Aluminum cable for the Hydro Electric Power Com. This is, in itself, a constant menace to our own town service not only on account of wind storms and sleet storms, but under ordinary conditions.

Our transmission line from Power House No. 12 comes down East side of the Trent River for about 400 yards, then crosses over to the west side down Queen St., George and Grand Road to near the corner of Bridge St., consisting of three No. 000 copper wire. From this point near Bridge St. the line is made up of No. 000 Aluminum cable continuing to a point at the 6th Concession, where it crosses the road to the Paper Mill. During the last few years our town load has grown considerably, so that in times of peak load our voltage drop is so high that we are not able to give good service, especially in regard to the most distant customers. Furthermore, our line loss which is proportional to the square of the load, is rapidly increasing.

The following figures will serve to show our present position: (I may say in regard to inductive reactance I am assuming an average distance apart of 36 inches).

We have for No. 000 Copper Wire (B. & S. Gauge): Resistance, per mile, 0.3193, 1 wire; Inductive Reactance, per mile, 0.6576, 1 wire; Impedence, per mile, 0.7310, 1 wire; Resistance, per mile, 0.554, 3 wires, 3 phase; Inductive Reactance, per mile, 1.138, 3 wires, 3 phase; Impedance, per mile, 1.262, 3 wires, 3 phase; Impedance for three miles, 3.786, 3 wires, 3 phase; Voltage drop for 180 Amp. load, 3.786 by 180—680 volts, 3 wires, 3 phase; Voltage regulation, 680-4330, 15.6%; Line Loss (180)2 by 3.786—123 K.W.

Our maximum lighting voltage at the plant is 125 volts, so that at peak conditions our lighting voltage down town is 125 by 84.4-100 equals 105.5 volts. When large motors are started up in any section we have a further momentary drop, fluctuations and poor service conditions for lighting or for motive load. Furthermore our line loss shows up in a more unfavorable light for this increases as the square of the line current.

In order to change this condition, which certainly should be done before another winter, we have three alternatives:

(1) Build a new line with say No. 000 copper wire from Power House down east side of river, down Front St. to corner of Bridge and Front streets.

(2) Step up voltage at Power House to 7200 volts delta connection with the ultimate object in view of using Star connection with 12000 volts; and having a sub-station to step down to the present distribution voltage.

(3) Have a voltage regulator. I may say that I am much opposed to this last alternative for the reason that it will merely serve as a makeshift. It will not make any improvement on line loss, which is rapidly becoming higher. I am not therefore entering into this in detail. I may mention, however, the first cost would be much less than (1) or (2).

I shall now proceed to give estimates for alternatives (1) and (2).

Estimate for Proposition (1)

Building line from Power House on east side of river to corner of Bridge and Front streets, No. 000 copper wire.

General Specifications

Holes—To be dug or blasted not less than 5 feet in the ground.

Poles—Good sturdy cedar poles, straight and sound throughout—not less than 35 feet long and 7 inch tops. Provision being made for a possible second circuit.

Cross Arms—4 pin cross arms as used on present line and same dimensions. To be doubled every 4th pole and at every bend of the line.

Braces—Two cross arm braces for each pole, 24-inch long and galvanized.

Ground Wire—No. 6 B. & S. bare copper wire strung on top of poles. Mounting-steel pin bolted to top of pole. Wire to be grounded every 4th pole.

Primaries—3 No. 000 copper wire strung on 4 pin cross arms, two on one side and one on the outside cross arm pin.

Pins—Reinforced wooden pins bolted to cross arms.

Guys—At every bend and at intervals every 4th or 5th pole.

Spacing—On clear stretches, poles to be placed every 130 feet. With bends, etc. average spacing will be approximately 115 feet.

Distance—Approximately 13,200 feet to corner of Bridge and Front St.

Number of poles required—13,200-115—115 approx.

(Poles for guying purposes may be taken from those replaced on Front St.)

No. 000 wire required—13,200 ft. by 3 by 0.508—20,100 lbs.

No. 6 wire required—11,000 ft. by 0.0794—873 lbs.

Total amount of copper wire required, therefore, will be approximately 21,000 lbs.

Cost of Line

Average proportionate cost of each pole complete, may be detailed as follows:

4 insulators	$ 1.00
Cross arms with pins	2.50
Braces, bolts, lag screws, etc.	2.00
Pole, peeled, trimmed and framed	7.00
Average cost of digging and blasting each hole and raising pole	8.00
Proportion chargeable to each pole for guying	3.00
Total average cost each pole	$23.50
Cost of poles complete (115 by $23.50)	$2,700.00
Cost of copper (21,000 by 20c)	4,200.00
Labor for transporting, stringing and pulling up wire	500.00
	$7,400.00
Add 10% to above to cover unforseen expenses	740.00
Total estimate for proposition No. (1)	$8,140.00

Estimate for Proposition (2)

Stepping up voltage and having an outdoor sub-station. This matter was discussed last year and the writer made out general specifications and asked for bids on the equipment. I have detailed specifications which may be referred to at any time but for our present purpose the general requirement will be outlined and the approximate cost arrived at.

3—One phase, 60 cycle 500 KVA, outdoor type, oil insulated, self-cooled transfomers, high tension voltage, 6600 volts; low tension voltage, 2300 volts. with 2200 volt traps.
3—200 Amp. 11,000 volt, outdoor type, choke coils.
3—200 Amp. 11,000 volt, outdoor type, disconnecting switches.
1—3 phase 6600 volt, G.E. oxide film arrester (outdoor type).
3—500 Amp. 6600 volt outdoor type disconnecting switches.
3—400 Amp. 6600 volt, outdoor type choke coils.
1—3 phase 4000 volt, G.E. oxide film arrester (outdoor type).

The auxiliary equipment to be mounted on a 1½ inch pipe superstructure built over the transformers and supported from the concrete foundation built for the transformers. All the necessary wiring and accessories for this structure also to be furnished and installed by contractor A general diagrammatic plan is attached herewith. The detailed plan of this installation to be submitted for the approval of the Water and Light Commission or its representative.

From the bids which came in for above equipment we are enabled to ....obtain an approximate basis of cost—though I may say the writer has been advised by two of the manufacturers that their tenders have since been revised and prices increased.

Approximate cost of Proposition No. (2):	
Equipment as specified	$ 9,000.00
Cost of site, foundation, installing new insulators back to Power House, rearranging poles near substation and other incidental expenses	2,000.00
Total cost estimated	$11,000.00

We can proceed to analyze the advantages of the alternatives proposition Nos. (1) and (2). I may say, here, it will be necessary in either case to increase in the near future the transformer capacity at the Power House.

(1) Pole line on east side of river to Bridge St. Estimated cost—Approximately $8,140.00, using No. 000 wire.

(a) Halve the voltage drop and so improve voltage regulation.

(b) Halve the line loss.

(c) Improves the flexibility of transmission line. If one line (either east or west side) goes down the remaining line can supply the town, or should the transformers at the Power House go down, the town could be partially supplied at generator voltage (2500 volts).

(d) Increases the flexibility of the distributing system.

(e) Small depreciation on material used for new line.

(f) Simplicity. No back feeders required after line comes into town.

(g) Maintaining privileges of using east side of river.

(h) Can increase carrying capacity by stringing in new set of wire on same poles when increased load demands.

(2) Outdoor Transformer Station downtown, 7200 volts. Estimated cost—Approximately $11,000.00.

Advantages

(a) Line voltage drop—1-1.73 present drop.

(b) Line loss one third.

N.B.—Transmission voltage may be increased to 12,000 volts by placing transformers on Star connection and further reducing the voltage and line losses.

Disadvantages

(c) Non-flexibility of transmission line operation and danger of breakdown between No. 12 and No. 11 and no other trunk line to supply the town.

(d) Flexibility of operation of distribution system not improved.

(e) Large depreciation on transmers and auxiliary equipment.

(f) System more complicated; e.g., arresters, back feeders, etc.

(h) Can increase load capacity by installing additional step down transformers.

The above summarizes the pros and cons of the two systems. Should the Board consider this matter should be submitted to other engineers, I shall be very glad to go into it with them. However, from my own observations, with the present low price of copper, and the general advantage of Proposition No. (1) over Proposition No. (2) I can only advise you to adopt the former.

Respectfully submitted,
R. W. SCOTT.

A Real Saving!
Make your own syrup with
MAPLEINE

A syrup so rich and delicious in flavor! No trouble—no time lost. Made instantly! Costs you only about 28c a quart. That's economy!
At your grocers

Anonymous Gift For Scoutmaster's Work.

OTTAWA, February 26 (Canadian Press). — Twenty-four scoutmasters and commissioners of the Boy Scout movement from every province in Canada will undergo an intensive course of training here between 26th February and 7th March.

The Departments of the Federal Government are co-operating with the Boy Scout authorities, and are providing several educational features to the training course.

The men who have been selected to take the training are the active leaders of the movement in Canada.

"FEEL IT HEAL" Mentholatum
COLDS · CHAPPED HANDS · BURNS

BRITISH GLOVE INDUSTRY HIT

Canadian Market Mentioned in the House of Commons as Possible Stimulant — French Gloves Cheaper.

LONDON, February 26 (Canadian Press Cable). — In the House of Commons yesterday a member asked the President of the Board of Trade whether his attention had been called to the present depressed condition of the fabric glove industry in Leicester, Derby, and Leamington, and whether he was aware that the Canadian market has offered a consistent outlet for these goods for many years, and that because of the depreciated condition of the franc and the consequent higher competitive power of the French manufacturers, French gloves were being offered to Canada below the cost of production in Britain.

The member wanted to know what steps the minister proposed to take to safeguard the welfare of a large number of workers engaged in this important industry.

A. V. Alexander, Parliamentary Secretary to the Board of Trade, replied that he had received a letter stating that Canadian buyers had declined to place orders here because of the lower prices at which French gloves were being offered, but he had no further information.

REPARATION EXPERTS TRYING TO GET BALANCE

Tobacco, Liquor and Matches Revenue May be Used to Pay Allies.

PARIS, Feb. 26.—(United Press). —The Dawe's Commission of Experts continued to study the problem of balancing Germany's 1925-26 budget.

The report of a subcommittee, including the possibility of an appropriation for reparations out of the budget figures for those years, was considered.

The experts favored setting aside the revenues from certain Government monopolies, such as tobacco, liquor and matches, entirely for reparations.

Sir Arthur Salter, economic expert of the League of Nations, who was to be heard on the situation in Austria, will be heard Thursday instead.

J. H. MERCER IS DEAD

CALGARY, Feb. 26.—J. H. Mercer, City Treasurer died here connected with business concerns in yesterday. He was for nearly 20 years connected with busines concerns in Eastern Canada.

Silver Lake Woman Died at Bobcaygeon.

LINDSAY, Feb. 26. — The funeral took place at Bobcaygeon on Saturday of Mrs. Henry Coulter, formerly of Silver Lake, Galway township, who passed away on Thursday, Feb. 21, at the age of 92 years. The deceased and her husband kept a hotel at Silver Lake for many years in the days of the lumbering activity in those regions, the hostelry being widely known as well as largely patronized by the traveling public.

After the death of her husband, Mrs. Coulter took up residence in Bobcaygeon.

Ye olde firme Est. 1850 74 Years
Great World Artists who have used the
Tetrazzini Melba

Heintzman & Co. Grand Piano

Used by Tetrazzini, used by Melba in their many Canadian tours, and personally purchased by them for use in their own homes.

TETRAZZINI, writing from Rome, Italy, announcing the safe arrival of the Heintzman & Co. Grand Piano, specially built to her order, said:

"I am in love with its beautiful tone and singing quality ..... It is the delight of all my friends who have seen it."

MELBA, who personally selected her Grand when in Canada, had it shipped to her home in Australia for her individual use.

The tonal beauty of the Heintzman Co. Concert Grand is now perfectly reproduced in the smaller pianos of the firm for the home.

Heintzman & Co. Ltd.
ROYAL BANK BUILDING
CORNER GEORGE AND HUNTER STREETS

The name is your guarantee

Use MURINE FOR EYES
IRRITATED BY SUN, WIND, DUST & CINDERS
RECOMMENDED & SOLD BY DRUGGISTS & OPTICIANS
WRITE FOR FREE EYE CARE BOOK. MURINE CO. CHICAGO, U.S.A.

Meet Your Friends in the Tea Room for Afternoon Tea Third Floor

50c Mid-Day Lunch Served in the Lunch Room, Third Floor 11.30 a.m. to 2 p.m.

Bargain Annex Registered

WEDNESDAY, FEBRUARY 27th, 1924

Hair Dressing and Manicuring Parlors, Second Floor, in Charge of Miss Murney

Ladies' Shoe Shine Stand in the Shoe Department on Second Floor

Ushering In Another Wednesday with Notable Values

A Remarkable Sale of Laces, Insertions, Silk Embroideries and Appliques FOR NINE O'CLOCK RUSH SELLING WEDNESDAY - - 10c

ALL FORMER 25c TO 75c VALUES

There is not a piece in the lot that did not formerly sell for 25c or more, while at least half were sold at 50c up to 75c. But now they are odd lines and must be cleared to make room for new stocks. The colors are black, cream, ecru and white. Widths mostly from two to five inches. A big assortment of patterns. Come sharp at nine. Limited space will only permit us to show a few of the many pieces in our Arcade Window.

JUST ARRIVED

Heavy Quality, Full Bleached Circular Pillow Cotton, 47c Yard

An excellent quality Heavy-Weight Circular Pillow Cotton that regularly is a special at 59c. This is indeed an opportune time to replenish your supply of pillow cases at little cost. Early nine o'clock buyers will have their choice of 40, 42 and 44-inch widths.

BUY YOUR MONTH'S REQUIREMENTS OF

4-Ply Scotch Fingering in the Bargain Annex $1.10 lb., 29c ¼ lb. Skein

THE COLD DAYS OF MARCH ARE KNITTING DAYS

You no doubt have used this Peterborough product, and having once done so have wisely decided to use no other, realizing as we have done that it is better than much higher priced Wools. It comes in eight very popular shades.

A Bargain Annex Clearaway Sale of Ladies' Silk and Wool Hose (Sub-standards) 69c Pair

There's a distinctive comforting warmth and becomingness to these Silk and Wool Hose. That they are very popular has already been proven time and time again by the thousands of pairs we have sold this season to the ladies of Peterborough, and now comes the chance to purchase them at a price much lower than ever before. A good assortment of colors and sizes for the early shopper.

WEDNESDAY, 69c PAIR

TO a great number of people in this world of ours Wednesday means just Wednesday, but to the thrifty shopper of Peterboro Wednesday means Bargain Annex Day and all the PRICE ADVANTAGES that goes with it.

Time-Limit Sales Well Worthy of Notice

9 A.M. TO 12 O'CLOCK NOON—3 HOURS

About 900 Pairs Ladies' Mercerized Lisle Hose 15c Pair

MILL SUBSTANDARDS AND SECONDS

Away less than actual cost of manufacturing. These splendid quality fine Mercerized Lisle Hose is a real quality stocking that sells everywhere at 50c in first quality. As substandards the imperfections are slight. The colors are black, navy, fawn and brown. Well worth buying in half-dozen and dozen lots. No telephone orders, please.

4.30 P.M. TO 5.30 P.M.—ONE HOUR ONLY
TWO HUNDRED YARDS ONLY

Full Bleached Table Damask 49c Yard

56 INCHES WIDE

An excellent quality Snow-White Damask. It is full 56 inches wide and you are offered your choice of three attractive patterns. A great money-saving feature and a truly attractive value for one hour of quick selling Wednesday afternoon.

COMPLETE NEW STOCKS

Cressman's Ideal Four-Ply Sweater Wool, Two-Ounce Skein 23c

To the woman who knits this is indeed a message of cheer. She will readily agree with us that it is the best Sweater Wool on the market today. A selection of all colors, including black and white, to choose from.

The CRESSMAN Company Limited

Boys' Jersey Knit Wool Sweaters $1.19

BARGAIN ANNEX ONLY

A Mill Clearaway Sale at a big reduction of the regular every-day prices. They are all-wool, warm and smart in appearance, having turn-down collars and snug-fit wrists.

You'll Agree That This Is the Weather for RUBBERS

Women's Brown Rubbers, $1.29.
Women's Black Rubbers, 98c.
Misses' and youths', sizes 11 to 2, 94c.
Child's, sizes up to 10½, 84c.
Boys', sizes 1 to 5, $1.19.
Children's, misses' and boys' sizes are made with double toes and rolled edge heels.

LADIES' 1.45, $1.35 AND $1.25

Winter and Early Spring Weight Underwear 98c

VESTS, BLOOMERS AND DRAWERS

The former values of these lines of Ladies' Underwear were $1.45, $1.35 and $1.25. For a special Wednesday selling event our entire stock at the above prices are reduced to 98c. Many styles of Vests, Harvey and Watson Knit Bloomers and ankle and knee-length Drawers.

STREET FLOOR AND BARGAIN ANNEX.

We Have Sold Hundreds of Weather Prophets

GET YOURS NOW

So fast have the coupons and orders for these reliable little

Weather Forecasters

come that you will have to order yours pretty quick if you want one, and every home should have one. They cost only

69c with coupon

Mail orders filled at 8c extra for parcel post and packing.

COUPON

THIS COUPON AND 69c Good for $1.00 WEATHER PROPHET

When the weather is to be fine the two children will be out, when the stormy weather is approaching the witch will come out from 8 to 24 hours ahead of rain or snow. For sale only on the Street Floor.

MADE IN CANADA GUARANTEED

February One-Day Sale of Towels

The whole lot are English made. They come in attractive colored stripes and have sturdy absorbent qualities that cannot be excelled, while the prices are away below the wholesale cost of today's markets.

Size 20 x 43 inches, 39c each.
Size 22½ x 46 inches, 49c each.
Size 21 x 46 inches, 49c each.
Size 21 x 45 inches, 59c each.
Size 22 x 44 inches, 63c each.
Size 22½ x 44 inches, 69c each.

STREET FLOOR AND BARGAIN ANNEX.

PORTS NORMAL WITHIN WEEK

Conference Quickly Ended Strike of Dockers — Absence of Disorders Was Feature of Demonstration.

LONDON, Feb. 26. — The dock strike, lasting ten days was settled quickly Monday when the delegates met in conference. Acceptance of the terms was almost unanimous, only two minor ports having objected.

A feature of the strike, which involved many thousands of men, was complete absence of disorders, although the strike extended over all parts of the Kingdom and dockers generally are regarded as a somewhat unruly class of workers.

The Government is expected to announce immediately the chairman of the commision to inquire into decasualization, and as the employers have agreed to the principl, of maintenance for the men who are idle during part of the week owing to the peculiar exigencies of dock labor it may be supposed that some remedy for this grievance will be speedily found.

Man Will Lie at Foot Of His 3 Wives' Graves.

HARRISBURG, Feb. 26.—Conrad Paulaus, seventy-six years old, thrice a widower, who died last night in Steelton, is to be buried at the foot of the graves of his three wives in the Prospect Hill Cemetery, it became known today. He made the arrangement several months ago.

Paulus, who was a German, planned all the details for his own funeral. He selected his coffin, arranged for the funeral services to be held at the undertaking chapel and named the minister who should officiate.

SEVERAL NEW BARNS FOR CAVAN TOWNSHIP

Will Replace Those Removed By Fire and Tempest.

CAVAN, Feb. 26.—Mr. R. F Wood, Hope, has purchased a barn from F. M. Staples. He is having it taken down and drawn to his farm in Hope, where a barn was burned recently. This farm is tenanted by Mr. W. Gray. Mr. Jas. Bullock is superintending the taking down of the barn and will erect it on the Gray farm. Mr. Wood has purchased another barn which will be taken there also. Out of the two a large barn will be built.

This will be the third barn which Mr. Bullock has built this winter. The building of all three have been made necessary by fires.

Mr. Bullock built one for Mr. Wm. G. Clarke, South Monaghan, another for Mr. J. Armstrong, Cavan, and now is busy preparing to build one for Mr. Wood.

Pitch Holes Bad.

These recent storms which so thoroughly blocked the roads at least filled the numerous pitchholes in the gravel road from Cavan to Millbrook. These holes easily numbered two dozen and often three and four were very close together. The holes were very deep and were hard on both cutter and harness. The Cavan council is said to pay a man to keep the road open and the holes filled. It would be gratifying to the public if it were better looked after. In a short time, when the sun shines brightly these pitch holes will appear again, as traffic increases and we hope they may receive more attention.

The mail carriers were again unable to make their regular trips.

The storm of last week has filled the roads up more than they have been filled for several weeks.

Gordon Reynolds has an attack of mumps.

Miss A. Kelly has returned from Dr. A. H. Turner's Hospital, although it will be necessary for her to go to the doctor occasionally to have her hand attended to, and she must keep it perfectly quiet for some time.

Royal Roman Patients Recover From Illness.

ROME, Feb. 26.—(Canadian Press).—The health of King Victor Emmanuel, who has been ill with influenza, was greatly improved yesterday. His temperature has been restored to normal.

Crown Prince Humbert, also an influenza victim, was able to leave his bed to-day and is expected shortly to resume his usual activities.

FOR THE COUGH THAT STICKS

Common Cough Syrups Won't Help—You've Got To Make Your Own.

CHEAP AND BEST

For any kind of a cough, but especially for the stubborn one that persists and keeps you awake nights this home made cough mixture will quickly loosen the phelgm, allay the inflammation and stop the cough.

You can make it yourself at home in two minutes by following these instructions:

Get from any druggist one ounce of Parmint (double strength)—to this add a little granulated sugar and enough water to make one half pint—that's all there is to it, and children like it.

Like a soothing, healing poultice one costly substance in this home made mixture spreads itself completely over the membrane of the throat. This causes the most stubborn hang-on cough to cease almost instantly. No ordinary slow-acting cough syrup contains this expensive ingredient.

It's a mighty fine remedy for chest colds and acute nasal catarrh, and remember that any remedy that overcomes catarrh, partially or wholly, is bound to be of benefit to those who are troubled with head noises and catarrhal deafness.

Get Parmint and get better.

Mother of Selfridge, London Merchant, Dead

LONDON, Feb. 26.—(Canadian Press).—Mrs. Lois Selfridge, mother of Harry Gordon Selfridge, proprietor of London's department store, died this morning at the home of her son here.

Mrs. Selfridge, who was 90 years old, went to the United States in November for a visit. She was taken ill last month in Washington, and Mr. Selfridge left hurriedly for America to be with her. She recovered sufficiently to be able to be able to sail with Mr. Selfridge on the Berengia from New York, arriving at Southampton Saturday, but grew worse after reaching the Selfridge home here where the end came this morning.

Wednesday's Mid-Day Lunch 50c

In Our Tea Room, 3rd Floor
11.30 A.M. to 2 P.M.

SOUPS: Cream of Tomato, Vegetable
COLD MEATS: Roast Beef, Veal, Ham
HOT MEAT: Roast Pork with Gravy
VEGETABLES: Mashed Potatoes, Baked Beans
DESSERT: Apple Pie, Vanilla Ice Cream
Bread and Butter
Pot of Tea or Coffee

The CRESSMAN Company Limited

YOUR HEALTH

DR. CLIFFORD ROBINSON

FRACTURES AFTER FORTY

Men who have been active in their college days and continue their interest in games and sports well along through middle age, must be careful of their strenuous life after the bones have set more firmly. While there are always exceptions to the rule, and while in spirit at least a man may be "as old as he feels," his physical activities must be governed by the strength of his bones to withstand sudden starts and stops.

The inevitable jars and jolts that come his way will surely get him sooner or later if he persists in this practice at the expense of his bones.

The muscles of an active man, who has engaged daily since his youth in well regulated exercise and kept his health by right living, are practically as strong in middle age as in earlier life. But, although the muscles keep up their strength, the bones do not. They become brittle.

Fractures after forty are more difficult to heal quickly and properly. They slow you up to the extent that you may be unable again to engage in your favorite sport with enthusiasm.

This brittleness of the bones may be properly spoken of in connection with other activities besides sports. Men who do heavy work or engage in activities that require extensive use of the legs must always be careful to realize that sudden bracing or strains and particularly sudden shock from jumps, even if only a short distance, are severe on the legs and are apt to result in a serious fracture.

The value of a man, in any real physical sense, depends on his leg power. It is foolish and dangerous to try "speeding up" beyond the normal power of your age resistance just because you don't want the youngsters to show you up.

UNUSUAL IN HATS.

Though ninety-nine out of every hundred hats for spring are small and close, occasionally one comes upon a wide brimmed model that is distinctive because of its sheer novelty.

Italian Ambassador Has Reached Moscow.

MOSCOW, Feb. 26.—(Canadian Press)—Count Gaetano Manzoni, the new Italian Ambassador to Russia, yesterday presented his credentials to Soviet President Kalinin, following the recognition of Russia by Italy. Similarly Robert M. Hodgson, the British Charge D'Affaires, handed over his credentials to Foreign Minister Tchitcherin Monday.

MRS. LINDQUIST TELLS WOMEN OF MIDDLE AGE

What Lydia E. Pinkham's Vegetable Compound Did for Her

Kansas City, Mo.—"I was left in a very serious condition after childbirth and no one thought I could ever be any better. Then came the 'Change of Life' and I was not prepared for what I had to suffer. I had to go to bed at times to be perfectly quiet as I could not even stoop down to pick anything from the floor. I did not suffer any pain, but I was decidedly nervous and could not sleep. For nearly two years I was this way, and the doctor was frank enough to tell me that he could do no more for me. Shortly after this I happened to see in a newspaper an advertisement of Lydia E. Pinkham's Vegetable Compound. In a few days the medicine was in the house and I had begun its use and I took it regularly until I was well. I recommend the Vegetable Compound to others when I have the opportunity."—Mrs. MAY LINDQUIST, 2814 Independence Ave., Kansas City, Mo.

NEWS OF BETHANY AND THE DISTRICT.

Severe Storm Put Crimp in Activities.

BETHANY, Feb. 26.—The severe storm which swept over this section of the country last week was the worst that can be remembered. The Canadian National line being completely blocked and no mail received or forwarded since last Tuesday. Some mail was received by Canadian Pacific on Saturday evening being forwarded from Lindsay. The Canadian National endeavored to clear their line on Friday afternoon but their plow got struck in the heavy drift at Franklin which necessitated hiring men to dig the plow and engine out. This was eventually done around midnight then they gave up until Saturday morning and then tried to come in from Omemee and proceeded to within a few miles from Franklin when, they struck a side drift and overturned their plow. We would have been completely isolated only for the prompt action of the Canadian Pacific in getting their plows moving and keeping their line open.

Many social events of last week had to be cancelled or postponed until later dates on account of the storm.

A large number of the villagers are laid up with La Grippe or tonsilitis which seems to be prevalent around the community.

The stork visited the home of Mr. and Mrs. Moncrief on the 11th line of Cavan and left a baby girl on Saturday.

A quiet wedding took place at Lindsay on Wednesday, February 20th when Lila Vance, daughter of Mrs. John Vance and Mr. John Carr, both of Manvers, were united in marriage, the Rev. Marsh officiating. The happy couple were compelled to remain in Lindsay the following day on account of the railways being blocked when they proceeded to Midland and other points of interest. The young couple on returning will make their home on the old Ward farm, situated on the 8th Line of Manvers. Mr. Carr purchased this farm some time ago.

A very quiet wedding took place at the St. Paul's rectory, Thursday evening, February 21st when Ada Saunders, daughter of Mrs. Alfred Saunders and Charles Davis, both of Bethany were united in marriage, the Rev. Fierheller officiating. The happy couple will make their home on the farm which Mr. Davis purchased same time ago.

Mrs. P. C. Brown who has been undergoing treatment for an injured knee in Nichols Hospital, Peterboro for the last week returned home on Saturday.

Miss Dot Sisson of Toronto is spending a few dayes at her home here.

Miss Laura Morton was a visitor in Peterboro on Saturday.

Mr. Fred Fallis spent a few days last week with friends and relatives in Toronto.

Mr. Reg. Palmer who is undergoing treatment in Christie Street Hospital, Toronto, is spending a few days at his home here.

Mr. Roy Fern was a visitor in Toronto last week.

Miss Mildred Sisson of Peterboro spent the week-end with her parents, Mr. and Mrs. John Sisson.

WOMEN CAN DYE ANY GARMENT, DRAPERY

Dye or Tint Worn, Faded Things New For 15 Cents.

Diamond Dyes

Don't wonder whether you can dye or tint successfully, because perfect home dyeing is guaranteed with "Diamond Dyes" even if you have never dyed before. Druggists have all colors. Directions in each package.

ROMANCE IS DEAD, SAYS FLOWER GIRL.

Lovers No Longer Purchase Posies For Sweethearts, Says Cockney Vendor.

LONDON, Feb. 26.—Love and sentiment are dying a rapid death midst the hurly-burly of life.

"Nelly of Piccadilly" makes this observation.

For thirty years "Nelly of Piccadilly" has sold flowers to the whole world. She is known from Alaska to the Fiji Islands and anyone who has ever visited London has probably chatted for a minute or two with this ruddy-cheeked "flower girl," who sits beneath Cupid's statue in Piccadilly Circus, in sun and storm, and sell flowers to the passersby.

Piccadilly Circus is regarded by many as the centre of the world, and there in the middle of the circus sits Nelly vending her wares to Indians from the Far East, to hustling Americans, to tanned South Africans, to wooden-clogged Dutch fishermen who have wandered up from Billingsgate and to be-spatted French dandies. Nelly observes the world as it whirls by and sighs—for she is convinced that the good old days are gone forever.

"The modern lovers aren't like the old ones," Nelly declared, in her peculiar nasal Cockney twang. 'They aren't so sentimental nowadays.

"Years ago every lover bought a posy for his love and never thought of going to her without a gift of flowers. But now they never think of buying them—they take their sweethearts a box of chocolates instead.

"I'm afraid the old trade of flower-selling is dying out. People are in too much of a hurry these days to stop in the old Circus and buy roses or violets, or whatever we have for sale. All that people think about in these days is how to catch their omnibus and dodge the traffic.

"You can say what you like—the good old days of the horse bus and the horse cab were the best. They were the best for flower-sellers, at any rate. People had time then to think of flowers—and buy them, too."

Nelly resumed her work of binding up bunches of French violets.

"Laavly vi'lets, laavly vi'lets! Nas fresh rasses, nas fresh rasses! Laavly vi'lets!" called Nelly's shrill voice, as she gave up philosophizing and went back to work.

Are You Fat? Just Try This

Thousands of overfat people have become slim by following the advice of doctors who recommend Marmola Prescription Tablets, those harmless little fat reducers that simplify the dose of the famous Marmola Prescription. If too fat don't wait—go now to your druggist and for one dollar, which is the price the world over, procure a box of these tablets. If preferable you can secure them direct by sending price to the Marmola Co., 4612 Woodward Ave., Detroit, Mich. They reduce steadily and easily without tiresome exercise or starvation diet, and leave no unpleasant effect.

The news that China wants the Davis Cup may mean among other things that the native crop of chop say bowls is exhausted.

CHILDREN CRY FOR "CASTORIA"

A Harmless Substitute for Castor Oil, Paregoric, Drops and Soothing Syrups — No Narcotics!

Mother! Fletcher's Castoria has been in use for over 30 years to relieve babies and children of Constipation, Flatulency, Wind Colic and Diarrhea; allaying Feverishness arising therefrom, and by regulating the Stomach and Bowels, aids the assimilation of Food; giving natural sleep without opiates.

The genuine bears signature of

Chas. H. Fletcher.

Cream Olive Soap. Regular 10c size, 4 for 25c

Cards of Mending Wool, in black and colors, 2 cards 5c

4-Inch Taffeta Ribbon, guaranteed, 6 colors, yard. 19c

Crepe Paper, for decorative purposes. All colors. Size 20 inches x 10 feet. Roll, 10c

National Linen Writing Pads, large letter size. Regular 20c value, 2 for 25c

Venus Hair Nets, all colors. Single mesh, 4 for 25c Double mesh, 3 for 25c

THE J.C. Turnbull CO. LTD

¼-Inch Double-Stretch Elastic, black or white, 3 yards 10c

Rubber Pants, guaranteed, all sizes, 2 pairs 49c

Chocolate Bars. Regular 5c size. Four kinds, 3 for 10c

Best Quality Chocolates. Regular 60c a lb., for 39c

Brush Wool Gauntlet Gloves, grey or beaver. Regular 89c for, pair .. 49c

Kotex Sanitary Goods, sold in Corset Dept. or Main Floor, pkg., ... $1.00

Clearance of Winter Coats

Just a few left. Consistant with our policy of not carrying over seasonal merchandise from one season to another, we are clearing these few remaining Coats out at prices that are away below cost.

7 Velour Coats, Regular $25 to $29.50 for $13.95

Some have fur collars, the rest have large crush shawl collars of the same material as the Coat. Straight lines and side ties. Lined and interlined. Assorted sizes.

2 Only Ladies' Coats of Marvella Cloth for $25.00

1 Only Velour Coats for $19.50

With rich beaverine fur collar, handsomely embroidered, lined and interlined. Regular $37.50.

2 Only Children's Winter Coats for $3.98

One of Marvella, size 6, and one of Freize Cloth, size 8. Very attractive styles. Lined throughout. Regular $9.75.

1 Only Girls' Chinchilla Coat for $5.00

In oxford grey, with long roll collar that can be adjusted to choker style. 15 year size. Regular $12.50.

Pure Wool Cashmere Hose

Women's Black Cashmere Hose, closely knit from 100 per cent. pure wool Botany yarns. A rich black and absolutely fast dye, reinforced heel and toe and widened top. A good fitting Hose that will give excellent service. First quality. Regular $1.25, for, pair, 89c

Gossard Corsets

The secret of fashionable dress, the secret of the proper silhouette, is the Corset. Supple and flexible, elastic or well boned—some sort of Corset is essential. Your costume is as chic and as becoming as the lines of your Corset.

For your type, and a type for every woman, there is a Gossard Corset.

The Bargain Fourth

Open Every Business Day

Ladies' Bloomers

Ladies' Jersey Knit Bloomers in generous sizes, reinforced with large double gusset, elastic at waist and knee. Sale price, 35c pair, or..... 3 for $1.00

Ladies' Underwear

We have sold hundreds of these garments already. There are more. Fine quality Vests and Drawers. A full assortment of styles. Medium and O. S. sizes. Regular $1.00 and $1.25 value, for..... 49c

Silk and Wool Hose

First quality Silk and Wool Hose, representing the best makes in the trade, fashioned to fit and seamless, ribbed or plain. All the popular colors. Regular to $2.00, for, pair..... 79c

Flannel Rompers

Practical style Rompers, made from Army Flannel. They make ideal play Rompers, very durable and easily washed ..... 69c Sizes to 4 years.....

Ladies' Fleece-Lined Vests

High neck and long sleeve White Vests with heavy fleece lining. Size 38 only. Regular $1.25 value, for, each..... 69c

Stamped Pillow Cases

Ready-made Pillow Cases of real good quality Pillow Cotton; have deep hemstitched hem and stamped in dainty wreath design; easily worked; 42 inches wide. Good value at $1.25 pair ..... 2 for 75c Wednesday, 39c each .....

Chemong Chief Knitting Wool

An excellent quality 4-Ply Sweater Wool, free from knots, soft yet firmly twisted. Splendid shades of mauve, saxe blue, cardinal, white, pink, black, seal brown, jade, scarlet, henna, buff, light grey, rose and brown. Full ounce balls. Ball..... 10c

February Sale of New Silks—Just 3 More Days

Pongee Silk

Heavy Weight Natural Pongee Silk, 100 per cent. pure, smooth weave, lustrous finish. Especially desirable for shirts, lingerie, negligees, blouses, curtains, etc. 33 inches wide. Regular $1.25, for, yard..... 89c

Silk Crepe de Chine

A superior quality at a low price. A suitable weight for dresses, blouses, lingerie, etc. Twenty different shades to select from. 40 inches wide. Regular $3.00 yard, for..... $2.49

Brocade Satin

A pure silk fabric with a rich satin surface, showing handsome brocade designs and splendid color combinations. Suitable for coat linings, cushions, drapes and fancy bags. 36 inches wide. Regular $3.00 value, for, yard..... $2.49

Brocade Canton

Here is incomparable value! A Pure Silk Canton Crepe with an attractive brocade design. A line that is most popular for dresses just now. Choice of black, navy, sand, brown or grey. 40 inches wide. Yard, $2.29

Chiffon Taffeta

A fine quality Taffeta Silk that is absolutely pure, good weight, 36 inches wide and will wear well. Choice of black or navy. Regular $2.75 value, for, yard..... $1.89

Black Duchesse

A real Satin Duchesse in a heavy weight, free from loading, closely woven. Guaranteed to give excellent service. Rich satin surface, permanent finish and 36 inches wide. Regular $2.75 value, for, yard, $1.79

Tartan Plaids

75 per cent. Wool Scotch Tartans. A very durable fabric, especially desirable for children's wear. Good assortment of patterns. 40 inches wide. Regular value $1.25, for, yard 49c

Charming in both heavy and light materials

YOU can make this dress of French serge, wool jersey, wool crepes for street wear, or of Canton crepe, crepe de Chine for afternoon wear. Visit our piece-goods counter and select the material you like best. But before you buy it, get your Standard-Designer Pattern and see how much you need. The Belrobe enclosed with the pattern, shows you how to lay it out on the least possible amount of material.

Buy Standard-Designer Patterns with The Belrobe

The Top Floor Men's Shop

Take the Elevator and Save Money

Men's Smart Suits

Sturdy, pure wool fabrics in conservative colors. Made into practical business men's styles. Expert workmanship, good quality linings, pocketings and findings. Sizes 34 to 44. $12.75

Men's Work Shirts

Made from stout denim in butcher blue, cut in generous sizes, with turn-down collar and breast pocket. Sizes 14 to 16½. Each..... $1.19

Work Socks

Dark Grey Work Socks, reinforced heel and toe. Very serviceable. All sizes. Pair..... 25c

Penman's Underwear

Pure Wool Vests and Drawers for men, famous Penman make, in cream. Regular $1.75 value, for, garment..... $1.25

Bleached Sheeting

8/4 Bleached Sheeting, a good weight, free from dressing, round even thread, closely woven, selling at a much lower price than present market value, per yard..... 69c

English Ratine

New spring shipment of English Ratine, suitable for dresses, in the following shades—sand, white, orchid, powder blue, green, rose and tangerine. 36 inches wide. Yard..... 79c

Crash Towelling

Brown and White Even Stripe Linen Crash Towelling, 16 inches wide. Splendid for hand towels or roller towels. Regular 25c value, for, yard..... 19c

Reversible Rugs

Very attractive hit-and-miss patterns. Made from new cotton rags. Suitable for bedrooms and bathrooms. Easily washed. Size 27 x 54. Regular $1.50 value, for..... 98c

Briefs

4 Gold Dust for	25c
2 lbs. Starch	25c
Classic Cleaner, can	10c
Sani-Flush, can	29c
Velvet Shoe Polish, Tin	10c
Shino Stove Polish,	10c and 15c
Measuring Cups	15c
Lemon Reams	15c
Bird Baths	15c
Bird Cage Cup	15c
Measuring Spoons	15c
Spring Clothes Pins, 3 doz.	25c
Straight Clothes Pins, 3 doz.	10c
Ammonia 3 pkgs.	25c
Matches 3 boxes	25c

Basement

Aluminum Special

100 per cent. pure and guaranteed for 20 years. Your choice of Potato Pots, Double Boilers, Mixing Bowls, Double Roasters, Biscuit Pans, Sauce Pans, Fry Pans and Pudding Pans. Extra special, each..... $1.49

12 only S.M.P. Pearl Grey Potato Pots, having lock handle and tin cover, 6-qt. capacity. Regular value, $1.79. Wednesday special..... $1.00

Mop Handles having strong copper coil spring and attachment for scrub brush. Wednesday special, each, 45c

"BEER CELLAR" NIGHT RECALLED BY TRIALS

General Ludendorff and His Followers Appear in the Dock Today--Fifty Witnesses.

MUNICH, Feb. 26. — (United Press).—In the gloomy chambers of the old war academy, all entrances to which were protected by barbed wire and armed soldiery, General Ludendorff, his stepson, Lieut. Pernet, Adolf Hitler and seven former army officers and doctors were tried to-day for treason.

His head held proudly erect, a military and commanding figure, despite his inconspicuous civilian clothes, Ludendorff stalked at the head of the little procession of prisoners as they were marched into the dock.

Hitler, a notorious monarchist agitator, brought up the rear, lugging a huge portfolio of defence documents under one arm. Both Ludendorff and Hitler were warmly greeted when they entered the trial chamber as sixty newspapermen and fifty witnesses were the only ones besides judges and guards admitted. Of the prisoners, only Lieut. Robert Wagner was in uniform.

Ludendorff's bearing was proud and sneering, as though he ignored the somewhat ignominious position with which he was confronted. The crime with which the prisoners was charged was of plotting against the State, in that they led the ludicrous "beer cellar putsch" that failed so completely November 8th, 1923.

The trial opened at 8.30 a.m. The complete list of prisoners included: General Lodendorff, Adolf Hitler, Lieut. Peret, Ernst Poehner, Dr. Wilhelm Frick, Dr. Friedrich Weber, Captain Ernst Roehm, Lieut. Wilhelm Burekcner, Lieut. Robert Wagner and Col. Hermann Kriebel.

Chief Judge Ladgericht presided.

The streets around the War Academy were barred to civilians, and the assembly of more than two persons in the neighborhood was forbidden. Before the trial opened, a final search of the Academy was made, and extra precautions against fire and surprise were taken.

Although it was understood that the defence of the accused was to have involved throwing most of the blame for the putsch upon General Von Hahr and General Lossow, the plans were charged by the defence counsel at the last minute.

Von Hahr, dictator of Bavaria, and Lossow, head of the army, resigned last week. The defence will insist they be co-operated in the putsch plan.

The defendants planed to claim they were not guilty of treason since they did not aim to separate Bavaria from the Reich, but to establish a new form of government a monarchy. The trial began as the judges had filed solemnly into the chamber. The list of the accused was called and all answered "Here" in loud voices. Ernst Poesner, who had been ill, arffimed that he was well enough to plead.

District Attorney Stengal read the indictment, which was a lengthy recital of events on that fateful "beer cellar" night.

The married life of the two was ideal, and their home was one of the finest in the Erie Peninsula. A measure of luxury was apparent in their mode of life. A square piano was one of their possessions, also a seven piece silver tea-set, the gift to the bride of the Mohawk chief, Chief Johnson acquired many honours. He was a fluent and eloquent speaker, one of the first men in Canada to set himself against the liquor traffic amongst the Indians. He received medals of distinction from the Prince of Wales, acted as escort to the Duke of Connaught on the latter's visit to Canada, and was the recipient on one occasion of messages of congratulations from the Iron Duke, Bismarck of Germany.

The training of Pauline Johnson in such a home combined the best of English and Indian principles, and culture, and etiquette. Her mother always emphasized the fact that the children were of the Indian race, and she, herself, was, of course, considered an Indian by her marriage. To this early training the poet doubtless owed the unique quality of her character.

With this introduction, Mrs. Pettit passed to a consideration of some of the poetic gems of the famous writer, quoting from some of her works, among them one of the best bits of nature study, "In the Shadows," the Indian ballad, "As Redmen Die," the Pilot of the Plains," the picturesque paddle song, "The Song my Paddle Sings,' the story of the Canadian Pacific Railway, in "The Prairie Greyhound," and the dainty "Little Lady Icicle."

From an old Indian chieftain Pauline Johnson lured much of the old-time tales, told in Chinook and broken English, which she has immortalized in "Legends of Vancouver."Possibly, as Mrs. Pettit remarked, such tales as these will never be duplicated as the power of seeing the viewpoints of the two opposite races and the culture to express them, may never again be met with.

The poetess, who has been eulogized by Sir Gilbert Parker, and Bernard MacAvoy, the latter saying that "The keynote of her whole disposition was a generous charity," died in her favorite city of Vancouver, and her ashes lie in Stanley Park, Siwash Rock, on the outskirts of the place she loved so well.

HOCKEY.

An exciting hockey game was played last night between the Cooney Cartage and T. Kinnear's, in which the Cooney Cartage won by the score of 5 to 2.

After the game the two teams were served a supper at the Class Cafe.

The Petes may go directly into the finals, as they have already completed four rounds, while Niagara Falls and Collingwood are just finishing their third.

If that be the case they would not be called upon to play an O.H.A. game until a week from Friday, whereas if they are drawn for a semi-final game they would likely go into action next Monday.

WOMEN'S ART ASSOCIATION

In the studio at the Conservatory of Music on Saturday afternoon, the Women's Art Asociation held one of their popular musical and literary recitals. Mrs. L. J. Pettitt gave in her usual capable and brilliant fashion an extremely interesting address on "Pauline Johnson." Dr. S. J. Graham, tenor, delighted his audience with several beautifully sung selections, among them two of the charming Indian Love Lyrics of Amy Woodford-Finden, "Less than the Dust," and the Kashmiri song. Mrs. W. Harold Young played the singer's accompaniments. At the conclusion of the recital, tea was served from a table prettily garnished with daffodils. Mrs. Arthur Stevenson and Mrs. W. D. Scott were hostesses for the occasion, assisted by Mrs. Ray Scott, Mrs. L. McLaren, Miss Flora Edwards and Miss Margaret Neill.

Mrs. Pettit, whose talk on Pauline Johnson, was delivered in polished, well-worded style, divided the subject into two sections. A setting for an appreciative glimpse of the poetry of the talented Indian writer was afforded by a brief review of the love story of her parents, a young English girl and a Mohawk chief.

At the age of 12 years, Emily Howell, of English birth, came from Ohio with her sister, Mrs. Evans, a missionary of the Anglican church to the Mohawk reservation near Brantford. Here she grew up in the same mission house with George Johnson, who assisted the missionaries and acted as interpreter for the Government. At the age of 24 he became chief of the Mohawk Indians, and had also with industry unusual among the Indians, become possessor of a two-hundred acre estate. When Emily was 19, they were married, after much opposition from the parents of both. Chief Johnson was described as being a refined and handsome man, a dark, young representative of the Mohawk race, intelligent and of splendid character.

OMEMEE'S U.F.O. CLUB MEETING

Addressed By J. J. Thurston, M.P., of Fenelon — Echo Choir at Methodist Church Service Provided Musical Novelty.

OMEMEE, Feb. 25.—The farmers of the Omemee Farmers' Club held a meeting last week. Owing to severe weather and bad roads those from a distance were unable to attend, nevertheless a good turnout of those nearby listened to a very fine address delivered by Mr. J. J. Thurston, M.P., of Fenelon.

Mr. William Burgess, president, opened the meeting. He called upon Rev. E. W. Rowland to direct the audience in community singing. Several numbers were lustily rendered.

Then followed Mr. Thurston's address which was immensely enjoyed by all.

Miss Genevieve Sandy gave a much appreciated solo, "Where the Lazy Mississippi Flows."

The Misses Eva and Lillian Race rendered a piano duet and encore, which was followed by a reading, "How Ruby Played," by Rev. E. W. Rowland.

After a few words from Mr. F. G. Sandy, the ladies served refreshments and a very enjoyable social hour was spent. The hearty rendition of the National Anthem dismissed the gathering.

Debate Church Union

On Tuesday evening next, March 4th,, a debate will be held in the club rooms. The subject of "Church Union" will be discussed by four young men, namely, Harry Jackson, Vernon Lang, Gordon Bradley and Irvine Connell.

Echo Choir Novelty

A large congregation attended the song service in the Methodist church on Sunday evening. The echo choir which was something of a novelty to many in attendance, occupied the chairs in the gallery at the back of the auditorium and to say the least, excelled themselves by their various numbers.

Among the old familiar hymns used were, "Marching to Zion," "Pull for the Shore," "Come to the Saviour," "Where He Cometh," and several others, all of which were heartily rendered by old and young.

Mr. T. J. Parsons, a former choir leader, who now considers himself a back number rendered in his clear baritone voice, "I love to tell the Story," much to the pleasure of all, and Mr. Fred Lowe, a member of the regular choir, sang "Tell Me the Old, Old Story," the choir joining in the chorus of each. Both selections were well received and worthy of the many compliments being handed to the soloists.

Old Citizen Heard From

The many friends of Mr. W. W. Jardine, a former resident of Omemee, and principal of the High School, who have lost trace of his whereabouts will be pleased to know he is residing at Sioux Lookout. Since leaving here, Mr. Jardine suffered a stroke, thus causing him to retire from school life. His son, Mr. Will Jardine, has gone into the fishing industry and his father and sister, Miss Flo, reside with him.

Minister as Referee

Rev. E. W. Rowland was the capable referee at the hockey match on Saturday afternoon between the junior boys known as the "Beavers" and a group of girls called the "Bluebirds." The result was 4-4.

Owing to weather conditions, the mocassin dance, which was to have been on Tuesday evening last, was posponed until this Tuesday.

Born—To Dr. A. R. and Mrs. Younie, of St. Catharines, late of Omemee, on Friday, February 15th, a son.

The A.Y.P.A. of Christ Church, Omemee, were entertained at the home of Mr. and Mrs. Robert Thorne of Reaboro, on Friday evening. The party journeyed by sleigh and a merry time was enjoyed by all.

GOOD WORK DONE BY THE I. O. D. E.

Peter Robinson Chapter Donations for the Year Amount to $403.00.

The annual report of the Secertary of the Peter Robinson Chapter, I.O.D.E., Mrs. L. McLaren, showed the following donations made during the past year: To the Peterboro Health Association (proceeds from Motor Show,) $173.50; for Child Welfare Work, $50; to the Salvation Army, $50; to the Japanese Relief Fund, $25; to the Y.W.C.A., $10; to the Navy League, $25; to the Well Babies' Clinic, $50; to the War Memorial, $19.50; total $403.

Activities of the Chapter, as reported at the recent annual meeting, included the looking after a sick baby, by the Child Welfare Committee, under the Misses Helen Howson and Ethel Nicol, assistance at the Motor Show, co-operation with the other local Chapters of the I.O.D.E., in raising the sum of $70 for the I.O.D.E. War Memorial Fund, by holding a large tea, a tea dance in March, a calendar bridge and a dance during Christmas week, together with ushering at the Grand Opera House. The ushering proved the chief source of income during the year and the Chapter extended its thanks to the efficient convenor, Mrs. F. C. Webber, and her committee, in this connection.

The members held a snowshoe party in the winter season, and their anual picnic in June last.

During the year changes in membership were noted, among them the loss by removal from the city of the first Vice-Regent, Miss Helen Stapleton, the secretary; Mrs. J. A. MacNab, and the treasurer, Miss Genevieve McCarthy.

The statement of receipts and disbursements shows a balance in the bank on the 15th of January, of this year, of $650.42, an increase over last year's balance at the same time of $351.71. Victory bonds, totalling $500 also are held by the Chapter, making their available funds at the beginning of the year total $1150.42.

The total receipts during the year amounted to $1018.59, made up as follows: From ushering $287; fees, $27; tips, 17.47; interest on Victory Bond, $41.25; interest on bank balance, $7.06; J. C. Turnbull Company, re models, $35; bridge parties, $53.75, tea dance, $40; sundry dances and motor show, $489.65; tea, $19.50.

QUILT WITH 650 NAMES NETTED $210 FOR CHURCH

Ladies' Aid of Apsley Methodist Church Realized Large Sum From Their Work — Oysters Arrive From Peterboro in Time For Supper.

ISOLATED BY SNOW.

APSLEY, Feb. 25.—The Ladies Aid of the Methodist church brought to a most successful conclusion on Saturday evening with an oyster supper, the work that has been engaging their attention for some time past, namely, the making of an autograph quilt. Due to the heavy roads there was some difficulty in getting the oysters from Peterborough, and it was past ten o'clock before the supper which was held at the Union Hotel, was over, and the company adjourned to the Parish room for the concert and disposal of the quilt. Owing to the lateness of the hour the programme was curtailed, only a few numbers being given as follows: Violin duet, Mrs. C. Smith and Miss Marjorie Spence; Recitation, "The Tailor's Courtship," Miss Ella Northey; song, Miss M. Spence; vocal duet, Helen Lean and Vernal Earnshaw; violin solo, John Coones. The quilt, which was made up of forty two blocks in the pattern of daisies, had no less than six hundred and fifty names embroidered upon it. Mr. R. H. Knox proceeded to auction it off by progressive bids starting at twenty-five cents and each bidder paying in his bid, mostly five cent advances, until it was finally knocked down to Archie Wilson for eighteen dollars and ten cents, amid much excitement. Two cakes made by Mrs. White and Mrs. Coones were drawn for and fetched a substantial sum. R. H. Knox and Mrs. W. Lean being the lucky winners. The actual sum realized on the names on the quilt was $157.28, the total proceeds raised amounting to the handsome sum of $210. Needless to say the ladies are thoroughly gratified at the successful result of their venture. Rev. E. McTavish was the most consistent bidder on the quilt and deserved to own it, but dropped out in favor of Archie Wilson.

Stage Snowed In

Wednesday's storm, the snowfall amounting to ten inches on the level, resulted in blocking the roads completely, and as a consequence the stage which left here on Wednesday morning did not get to Lakefield until Friday. However, the return trip was made in one day, reaching Apsley at eight o'clock on Saturday. Most of the roads in the vicinity have been snow plowed, except the road from Apsley to Chandos Post Office. By a strange oversight the road to the school has not been plowed and the teacher and scholars have an arduous journey, the school being over a mile from the village.

MARMORA NEWS

MARMORA, Feb. 26.—Miss Elsie Williams, who is attending Peterboro Normal School, spent the week-end at home.

Professor Irwin, who lectured Friday evening in the hall, returned to Toronto on Saturday.

Rev. Father Hanley, of Tweed, who such a short time ago resided in Marmora, returned home on Friday from Kingston, where he had successfully undergone an operation for appendicitis.

Mrs. J. P. Morrin, who has been visiting her sister, Miss Anne Rayburn in Tweed, returned Saturday afternoon.

Miss Margaret Clare, who spent several days in Tweed with relatives arrived home on Saturday.

Mrs. M. Louri, with her five children, returned from Havelock on Saturday where she had spent part of the week.

On Friday night Professor Irwin of Toronto, gave a lecture in the town hall, on "Egypt." The lecture was most interesting to all who attended.

The announcement of the prize winners in the essay on one of the recent lectures was made. Miss Jean Thomson's essay took first place and Miss Florence Clare came second.

Miss Violet Deacon and Miss Mary Auger returned last week from Toronto, where they have been working for some time in the wholesale millineries.

FEDERAL GAS TAX?

Auto club officials are preparing to voice opposition against numerous proposals in the States for the passage of a federal gasoline tax. Thirty-six states already have such a tax of from one to three cents on every gallon bought.

There are enough crises on hand to worry us to death if we hadn't lost interest in them.—Tacoma Ledger.

ADVENTURES OF THE TWINS

By Olive Roberts Earton

UP THE BEANSTOCK

Nick looked at the magic bean that Silver Wing had given him. It certainly didn't look magic. It looked like the dried beans that your mother buys at the grocery store for baking, or that little boys shoot through bean-shooters.

Where was the fairy that they had been talking to on the purple thistle, only a minute before?

But there was the bean! There was no getting away from that. And, of course, they didn't want to get away from it, for hadn't Silver Wing said that it was the mate to Jack's bean, and that it would grow into a beanstalk just as his had if they would plant it.

"Come and get the magic shoes!" shouted Nick all at once. "The fairy said for us to look for the magic green shoes before we tried to climb the magic beanstalk. We'd better put them on at once, Nancy, so we will be ready when it begins to grow."

Away they scampered to the big stone under the chestnut-tree, and there just as Silver Wing had said, stood the four little green scalloped shoes.

As soon as the shoes were on, Nick knelt down and made a little hole in the ground with a stick. Then he dropped the bean in and covered it up.

But scarcely had he gotten to his feet when the bean began to grow and an enormous green vine with a very thick stem shot up past them like a sky-rocket, straight for the sky.

"Come on, Nancy!" yelled Nick. "All aboard for Beanstock Land, where the jolly giants live. I'll go first so that if there are any bad places I can tell you."

They passed the tree tops and the clouds and it didn't seem to be more than two minutes and a half until they came to the place where the beanstalk spread out like a ceiling over their heads.

But there was an opening and they clambered through.

And lo and behold, there they were in Beanstalk Land!

It looked like any other country to the Twins' curious eyes—until they saw a figure coming down the road toward them—a person of such a size as never, never had it been their fortune to see. It was as though the church on the corner, steeple and all, had suddenly decided to take a stroll.

"Look!" exclaimed Nick, pointing. "It's one of the giants!"

The giant wore wooden shoes and they went clap, clap, clap when he set his feet down.

Down on earth it must have sounded like thunder.

"Oh, my! I hope he won't step on us," said Nancy, and she pulled Nick down behind a log.

(To Be Continued)

BRITISH ANXIOUS OVER LABOR INDIAN POLICY

Government Is Expected to Adhere to Constitution of 1919 Providing For Ten-Year Trial of Reforms Then Adopted — Recent Events Fix Attention on Indian Affairs.

LONDON, Feb. 26.—Much of the anxiety and uncertainty that exists throughout the British Empire regarding the British position and its intentions in India was expected to be relieved to-day when Sir Sydney Olivier, head of the Indian Office, was to make a statement in the House of Lords outlining the attitude of the Labor Government toward the Indian agitators who are urging that Indian Governmental reforms be brought about much more quickly than is provided for by the constitution adopted in 1918.

Replying to persistent questions, the Premier stated that a day would be set aside for an Indian debate any time the House might desire. This, however, officials believe will not be needed in view of Sir Sydney Olivier's forthcoming statement in which he is expected to proclaim the strict adherence of the present government to the Indian reforms adopted in 1919 which provide for a royal commission in 1929 to investigate their success.

REPRESENTATIVE

(Continued from page 1.)

how individuals in all walks of life could be of assistance to any member of Parliament by their advice and suggestions relating to any peculiar problem in which they might be interested, and with which the member was unacquainted. Turning to Canada's resources, Mr. Gordon said Canada has no alien problem like the United States. People here have greater individual rights than any other country in the world.

In order to meet our debts of honor, said Mr. Gordon, all available means of taxation would have to be utilized. Canada possesses one-seventh of the land of the world and can easily take care of a population of one hundred million men, women and children. The whisper of death campaign has been dissipated by a wave of well-founded optimism and the pall-bearers who have been riding in the front row of some of the calamity newspapers of this country have been relegated to the past.

One thing to be thankful for was the improved condition of the Canadian National Railway under the able administration of Sir Henry Thornton. Last year the operating revenue of the road was raised to nineteen million dollars, and in a short period of time the burden on the taxpayers of this country, so far as the Canadian National is concerned, will be a thing of the past.

Deflated currencies and the lower standard of living in most of the European countries has made the export market a difficult proposition, but in spite of this Canada ranks fourth as an exporting nation, and in volume of exports per capita the Dominion ranks second. In the first year or two of the present administration the national debt increased by eighty-five million dollars the first year and sixty million dollars the second year. Last year the increase did not exceed four million dollars.

Figures Show.

Some of the statistics quoted by Mr. Gordon to show the stability of Canada were as follows:

In 1914 the per capita taxation in Canada was $21.21; in 1922 it had increased to $42.63, in even figures, just 100 per cent. The national debt per head was $443.67 in 1914, and in 1922 it was $270.12, increased 516 per cent.

The heaviest buyer of Canadian wheat flour is the United Kingdom, which during the past fiscal year imported 4,723,527 barrels, valued at $27,174,526, as compared with 4,737,-020 barrels, valued at $33,943,408 in 1922, and 2,746,780 barrels, valued at $28,896,091, in 1921. There has been a marked revival in flour exports to European countries during the past two or three years, shipments to Denmark, Finland and Germany increasing in a remarkable manner. In 1921 these three countries imported 1,784, 3,117 and 93,650 barrels of Canadian wheat flour respectively. Figures for the fiscal year 1923 show Germany as the second largest consumer of Canadian wheat flour, her imports amounting to 675,599 barrels, while Finland took 251,740 barrels and Denmark 276,641 barrels. Over fifty countries are buying flour direct from Canada.

In a ten-year period Canada's total trade has increased over one hundred per cent., $820,000,000 for the fiscal year 1912-13, as compared with $1,910,006,601 for the 1922-23 period. In the same interval this country's export trade has increased over three-fold, the figures being $307,-000,000 for the first period and $1,-001,727,269 for the latter. Before the war Canada ranked eighth in the volume of exports; she now ranks fourth among the countries of the world, and per capita she ranks second.

Confidence in Future.

We can have a confidence and a healthy confidence in the future. There has not been one single country in the world that has shown her ability to come back as has Canada. The United States, as the great creditor nation of the world, is handicapped by having three-quarters of the world's gold in her treasury. The recovery of this country depends upon the business and working men of the Dominion, the men who daily go to the office and factory and bench and are doing an earnest day's toil for the good of the country.

It is to your interest that you should give your ability and advice to the men whom you have chosen to represent you in the government of the country.

Referring to the criticisms levelled at the Civil Service, Mr. Gordon said: "The trade of the country has expanded and increased so much that you would naturally expect an increase in the Civil Service. Instead of this there has been a decrease of $3,000,000 in the salaries in two years."

He remarked that there are men in the Civil Service who are working early and late looking after the records and clerical work of the Government. They are giving honest toil. "I wish to say on behalf of the Civil Service that they are loyal and faithful, and are giving honest service with, in many cases, poor returns."

There are many men who have been in the Civil Service since returning from overseas. Other things being equal the returned man gets the preference. That is something the people of the country should be proud of.

The talk that business is not stable in this country is not borne out by the facts. There is not much unemployment in this city. Things are not nearly as bad here as they might be. We have a magnificent set of factories in Peterborough. It has been my pride to take men like Sir Henry Thornton around our factories and hear them say that conditions in the factories are ideal and the homes in the city are exceptional and that this is one of the most outstanding cities in the country.

It is the duty of you men to give us the benefit of your advice and help and experience. Men in different lines of business can give the benefit of their experience, which is of value to us. The men who have been selected by them are entitled to their help.

Mr. Gordon expressed appreciation of the help that he has received from men who have been ready to stand behind him in pushing the affairs of the city.

He asked the help of all interested in pushing the interests of Peterborough at Ottawa. He assured his audience that on any matter looking towards the good of the city being brought to his attention, he will take it up and give it the very best service he is capable of giving.

Friendly Gathering.

Ryerson Ritchie remarked on the precedent set in the gathering by Liberals and Conservatives joining fraternally in the function.

He outlined ways in which the country might be bettered commercially and financially, drawing illustrations from United States where he had travelled widely.

Joseph Wearing, city solicitor, speaking to "The Province of Ontario" in the place of W. H. Bradburn, M.P.P., who was unable to be present, said he was glad of the opportunity to tell Mr. Bradburn of his willingness to get behind the present Provincial member. The only time, Mr. Wearing said, he will not be behind Mr. Bradburn is election time.

Remarking that people do not realize the importance of the age in which they live, or the wide flung influence it may have on the history of their country, Mr. Wearing said: "We should realize that we have our task, and that it is up to us to make Ontario what we want it to be." He said the Mayor and members of the City Council sought election only because they are animated with a desire to be of service to the community and make Peterboro a better city.

R. B. Rogers, introduced by the chairman as the engineer in charge of the construction of the Hydraulic Lift Lock, said there is no question in the country more important than transportation, and advocated the immediate completion of the Trent Canal. On grain, coal and rough freight, he said, this district would save $1,000,000 a year in freight charges through use of the Trent Waterway.

A Presentation.

At the conclusion of the programme Mr. Gordon was presented with a splendid panoramic view of Peterboro at the hands of Alderman Joseph Crowe. He undertook to hang this in his chambers in Parliament Buildings.

Musical selections were rendered by George Chandler.

The Guests.

Those present last night were, at the head table: G. N. Gordon, K.C., M.P., Deputy Speaker of the House of Commons, the guest of honor; Mayor J. J. Turner, chairman; His Honor Judge Huycke; Magistrate O. A. Langley; Alderman J. Crowe, chairman of the Reception Committee; Ryerson Ritchie; R. B. Rogers, C.E.; Thomas Barrie, president of the Retail Merchants' Association; F. J. Overend, president of the young men's section of the Chamber of Commerce; J. J. Hartley; J. M. Greene, chairman of the Board of Education; V. Eastwood, chairman of the City Trust; Leon Frazer, secretary of the Chamber of Commerce; James Hamilton, president of the Manufacturers' Association; Robert Hicks, chairman of the Utilities Commission, and Alderman J. W. Meyers.

Others present were: Aldermen Walter Stocker, M. McIntyre, N. Phelan, E. M. Turner, R. N. Jones, and Robert Morrison; S. Whatley, secretary of the G.W.V.A.; R. G. Kingan, of the R. G. Kingan Co.; W. R. Wren, of the De Laval Co.; F. Convery, secretary of the Peterboro Baseball Association; T. C. Elliot, of the Elliot Manufacturing Co.; J. McDonald, of the A. McDonald Lumber Co.; W. R. Cormack, of the Quaker Oats Co.; J. Wells Fraser, treasurer of the Chamber of Commerce; William Tinker, of Canadian Woollens, Ltd.; W. J. Henry, city assessor; John Crane, of the Dominion Bank; H. W. Morphet, of the Toronto Savings and Loan Co.; W. R. Morris, F.C.A.; G. Gladman, of the William Hamilton Co.; E. S. Martin, of the Bank of Montreal; H. Niven, of the Peterboro Paper Box Co.; John Corkery, postmaster; M. W. Lyle, of the Canadian Canoe Co.; E. H. Howson, of the Peterboro Lock Co.; T. O. Donaldson, of the G. Walter Green Co.; J. H. Vernor, of the Western Clock Co.; Joseph Wearing, city solicitor; A. L. Killaly, superintendent of the Trent Canal; Alex. Dick, of the Dick Carew Lumber Co.; R. M. Glover, of the Peterboro Examiner; C. G. Graham, of the Empress Hotel; W. T. Hall of Adam Hall, Ltd.; William O'Brien, and Donald Loucks, vice-president of the young men's section of the Chamber of Commerce.

Letters expressing regret in their being unable to attend were received from W. H. Bradburn, M.P.P.; E. G. Patterson, of the Canadian General Electric Co.; Claude Rogers of the Peterboro Canoe Co.; W. A. Richardson, of the Peterboro Canoe Co.; G. A. Gillespie, of the Peterboro Milk Products Co.; Roy H. Parsons, city engineer; J. McHardy, of the Bell Telephone Co.; G. Matthews, of the Canadian Packing Co.; J. J. Duffus, president of the Chamber of Commerce; Charles H. Thompson, of the Brinton Carpet Co., and George A. MacDonald, of the Quaker Oats Company.

Radway's Ready Relief
GRIP COLDS

SOVIET PARTY ELUDED PRESS

Trade Delegation Directed By C.P.R. Officials Who Misled Newspaper Men All Along the Route.

MONTREAL, Feb. 26—(Canadian Press).—The progress of the Soviet trade delegation to Canada from the time they left the steamer Montclare at St. John, until their arrival at Ottawa last evening, was like that of the mythical Russian army which marched through Great Britain en route to the western front during the war. Nobody saw them first-hand, but everybody knew about them. Nobody, that is, except Canadian Pacific Railway officials, who courteously directed inquiring newspaper men at St. John in an endless circle until the delegation train was on its way to Montreal. Montreal newspaper men were similarly guided until it became known that the Soviet train did not come to the city at all, but stopped around noon at Sortin Yards, some miles outside the city, and proceeded, ostensibly, for Ottawa.

So far as Canada east of Ottawa is concerned, the existence of the trade delegation is a matter for fundamentalist "faith."

Is in Perfect Health Again

So Says Madam Blanchette of Dodd's Kidney Pills.

Quebec lady suffered from bad kidneys for three years and was restored to good health by using Dodd's Kidney Pills.

St. Raphael, Que. Feb. 25. (Special)—From all parts of Canada come the same glad tidings, telling the same glad story of sufferers that suffer no longer, of the weak being made strong and healthy, and of the good work that is being done by Dodd's Kidney Pills. People are now learning the importance of keeping the kidneys in shape of watching for the least symptom of Kidney Trouble, and they turn at once to Dodd's Kidney Pills, because they know they have a remedy that they can rely on, a remedy that never fails. Right here in St. Raphael, Madame A. Blanchette, a much respected resident, comes forward with a statement that adds to the long list of grateful letters. She says: "For three years I suffered with bad kidneys and no other remedy did me any good. After taking six boxes of Dodd's Kidney Pills I am in perfect health again."

ANOTHER TERRIFIC WOLF STORY BREAKS

Big Dan Had Time to Take Off His Snowshoes When Big Wolf Made Dash For Him.

NORTH BAY, Feb. 26.—(Canadian Press).—"Big Dan" O'Leary, robust six-footer, arrived in the Bay over the week-end with a wolf story that outrivals anything penned by the service.

"Big Dan" who is employed as a foreman for the Senator Gordon Lumber Company, started out on Thursday on a log stamping mission from Dan Sullivan's camp, located at Tominka, 28 miles from North Bay.

"Dan" was accompanied by six other stalwarts of the northern woods.

O'Leary was leading the van, and just as the loggers' clearing was reached a pack of seven gaunt, half-famished timber wolves emerged from the bush and took up fan-like formation in the clearing. The leader, a big grey animal, bared his fangs and made a dash for "Big Dan." Dan took off one of his snowshoes and dealt the wolf leader a mighty blow on the head. The leader was stunned and lay on his back in the deep snow. In the meantime the rest of the pack had closed in on the other lumberjacks, but were finally beaten off after a terrific battle. Suddenly the wolf general recovered his senses and made another onslaught on the husky foreman. The brute jumped for his throat, but the rest of the crew hastened to O'Leary's assistance, and with a few mighty blows the big grey wolf was dispatched.

RED ROSE TEA "is good tea"

Next time try the finest grade—
RED ROSE ORANGE PEKOE T-6

ELEVEN PASSENGERS HAD NARROW ESCAPE

MONT BRISON, France, February 26 (United Press). — Eleven passengers in a French autobus had remarkable escapes from death here late on Monday, when the machine skidded and hurtled into a ravine 135 feet deep.

Five were seriously injured, the others merely scratched.

C. N. R. EARNINGS.

MONTREAL, Feb. 26—(Canadian Press).—The gross earnings of the Canadian National Railways for the week ending February 21, 1924, were $4,181,048, being an increase of $332,088, or nine per cent., over the corresponding period of 1923.

The gross earnings of the C.N.R. from January 1st to February 21st, 1924, have been $31,226,370, being an increase of $829,947, as compared with the corresponding period of 1923.

In ancient Rome married men had a right to the best seats at the public games

YOU'D NEVER KNOW

That the BOOTS, SHOES and RUBBERS, in fact, all the Goods now being offered at—

VENERANDA'S BIG

Had been through a fire, for the Stock is practically as good as when first laid down. And in spite of the heavy selling the past few days there are still a host of

NOTABLE BARGAINS

awaiting selection for Men, Women and Children of Peterborough City and County—Such Values as should tempt you to buy largely.

1/2 OFF Factory Prices of all Footwear

A Few Examples of the Extraordinary Values Going

MEN'S WORK BOOTS
Worth $4.50 at
$2.00

LADIES' OXFORDS
of Fine Brown Calf
Goodyear welt
Worth $6.50 up for
$3.50

MEN'S RUBBER BOOTS
White Soles
$2.25
Same Line, Red Soles
$2.00

LADIES' SHOES
of Black Kid, with straps and covered high heels
Regular $6.50 and up for
$3.50

MEN'S FINE BOOTS
Regularly $5.00 for
$2.50

LADIES' SHOES
Another Grade of Black Kid
$1.95
SLIPPERS
Any Kind, the Pair,
50c

MEN'S FINE FOOTWEAR
Black or Tan
$3.50

KID AND CALF BOOTS
For Ladies and Growing Girls
Goodyear Welts
Astounding value at
$1.95

Parents should take advantage of the Snaps in CHILDREN'S BOOTS
25 Varied Lines
Reg. $2.00, up to $3.50
at
$1.25

DON'T MISS YOUR SHARE OF SUCH SAVINGS AS ABOVE

Model Shoe Store

166 Simcoe Street

Few Doors West of Turnbull's

YOUNG PETES TROUNCE BOWMANVILLE PLAYERS

Win By Score of 2-0 in Game at Whitby and Pile Up Lead on Round to Six Goals.

TO MEET KINGSTON.

Peterboro Juniors not only won last night's game by the score of 2 goals to nil, but they clinched second round after several tough battles by the score of 10 goals to 4.

The Petes showed great style and form last night, and they well deserved to win, as they were no doubt the better team of the two. They outskated and outplayed their opponents in the greater part of the game and deserved more goals than they were credited with when the game ended.

It was a battle royal from start to finish with both teams showing all kinds of speed and shooting ability, while the Petes showed more [illegible] than the losers.

[illegible] in the first [illegible] of play, while the [illegible] were also a [illegible] stages of the game.

The Thornton and Holland defence [illegible] great help to Lebarr in [illegible] picked off shots from all angles like veteran goal keepers and saved Lebarr a much busier time than he had.

Bowmanville worked hard all during the game but Lebarr in the nets was unbeatable, and he has never turned in a better game.

With a large number of the fans yelling for Peterboro the Petes were right at home, and with a glaring sheet of ice which is about the size of the Toronto Arena, the Petes had their first out of town chance to show the fans some real combination. They lined up two and three abreast and swept down the ice in great style. Their back-checking was a feature, while Harold McDougal, the little centre man, was the one that caught the crowd's eye the most.

Bowmanville showed signs of combination and their back checking was good.

They used their old tactics of racing down the ice and then passing to Chartrand, who would let go his long shot at Lebarr. Chartrand scored in the three games, counting the one played in Bowmanville, 8 out of 9 goals, seven of these being on long shots from outside the defence, but Lebarr in goal last night was dead on and Chartrand's bullet-like shots had no more effect on him than any of the rest. Chartrand did a great deal of Bowmanville's gunning last night, but Gilfillan at centre also tore a good many hot ones at the Peterborough goalie. Thornton, the new man to the Peterborough defence, who has taken Mulholland's place, who is sick and unable to play, teamed up well beside Holland and the both turned into a first-class game, both offensively and defensively. Thornton made rush after rush and when it came to stopping rushes, he and French were always there.

With the spectators all fenced in behind chicken wire they had little chance of getting at the players. Both teams turned into a good, clean game, with very little rough stuff. Referee Jacobi, who handled the bell, had a great deal to do with keeping the game clean, as he warned the boys before the game started and he also sent them to the penalty box for any trip that looked fishy.

Lebarr Penalized.

In the first period Lebarr, the local goal minder, was penalized when he made a slash at the puck behind the net and hit Chartrand's stick. Williams took his place in the nets and he made a couple of nice saves, one especially on a close-in shot of Chartrand's. The Bowmanville boys forced the play while Lebarr was off, but they were watched too closely to get a chance to score.

Cheu scored on a close-in shot, two minutes after the go-in of the first period and when the period ended they still had the game, while Bowmanville were still without any.

Goal Not Counted.

Early in the second period Harry Cheu, after making a nice rush down the boards, went rather far into the corner, his shot landing in the net and rebounding out again, only to have H. McDougal rush in and poke it past the goalie, who was dumfounded. The goal umpire signalled it in, but Referee Jacobi said that it must have gone through the end of the net as it was impossible to get it in the mouth of the net from where Cheu shot and the goal was not counted.

In last night's battle there wasn't much to pick from the Petes' team, outside of Lebarr in the nets, who turned in a wonderful game, for which he deserves credit. Holland and Thornton both turned in a good game, while Thornton [illegible] best game of the season. Cheu at left [illegible] back-checking and [illegible] were features of the game.

N. Collins, on the other wing played his position well and passed nicely, while H. McDougal at [illegible], was all over the ice at once and seemed to pop up in the way of the Bowmanville puck carried every time. The subs were equally as well as the rest and their back-checking was good.

For Bowmanville the outstanding player was Martin in goal. He played a whirlwind of a game in which he stopped shot after shot that looked like hobe runs. Hooper on defence was very good and his rushes were always dangerous. Condon, who teamed up beside him, also turned in a first class game. Gilfillan at centre was very good, but he is not in it with "Schrimp" McDougal.

Chartrand on left wing, was the big gun for the Bowmanville team, while Tuxton also packs a wicked shot and he is a good back-checker. Cameron and Cowle, the two subs, were very good, and their rushes were always dangerous.

Referee Jacobi of Toronto, handled the bell satisfactorily, and anything he missed wasn't worth getting.

The teams lined up as follows:

Peterborough—Goal, Lebarr; defence, Holland and Thornton; centre, H. McDougal; right wing, N. Collins; left wing, H. Cheu. Subs, M. McDougal and Williams.

Bowmanville— Goal, Martin; defence, Hooper and Condon; centre, Gilfillan; right wing, Tuxton; left wing, Chatrand. Subs, Cameron and Cowle.

First Period.

From the face-off till the gong sounded there was no let-up. The pace set by the Petes' forwards was very fast and the Bowmanville boys found it hard to keep up, but by subbing quite frequently they stayed with the Petes and several times threatened the local goal.

Tuxton broke away and took a long shot that his against Lebarr's pads. Petes' forwards combined in a combiantion rush, Cheu taking the shot that was dead on, but no results. Holland carried the puck the length of the ice on a lone rush, was forced into the corner before he got his shot. After two minutes of fast playing Cheu scored on a close-in shot, giving the goalie little chance to save. The Petes still forced the play, but could not push the puck past Martin from any angle of the ice box. For three minutes steady the Petes [illegible] Martin in the Bowman[illegible], but he was too good or too lucky for them. Bowmanville defence broke away for several jaunts down the ice, but their long shots were handled nicely by Lebarr.

Chartrand took a point blank shot but Lebarr stood in the way. H. McDougall circled through the entire team, but shot wild when close in on the nets. Cameron drew the first penalty of the game for holding H. McDougal and a few minutes later Lebarr was chased from his citadel when he made a swat at the puck and hit Chartrand's stick. Williams took his place in the goal and made a good job of it. Gilfillan bored a hot one at Williams who saved like an old veteran of the nets.

Chartrand was hurt when he collided with the boards. Lebarr returned in time to make a beautiful save on Hooper's close-in shot. The Petes peppered Martin with shots for the rest of the period, but when the gong sounded the score stood—Peterborough 1, Bowmanville 0.

Second Period.

The second period opened up every bit as fast as the first, with the Petes still having a little the better of the play. Cheu bounced a hot one off the goalie's chest. Hooper came back and drilled a wicked ont at Lebarr, that just missed his head.

Cheu took a corner shot after a nice rush, the puck going through the corner of the net and bounding out again for H. McDougal to bat it in. This goal was not counted.

Gilfillan took a trip to the penalty box for tripping. Hooper was warned for riding. H. McDougal, N. Collins, and Cheu combined in a nice rush, the latter taking a pass but missing the net by a hairs-breadth.

Cordan was chased for tripping H. McDougal when he was right on top of the goalie.

Thornton took a wicked shot at Martin, who leaped in the way of it ,not knowing whether it would go through him or not. Collins drew a penalty for riding Chartrand. Lebarr cleared nicely on Chartrand's shot. Cordon drew his second penalty for tripping.

For the next few minutes Bowmanville forced the play, but could not score. Cheu was chased for riding Cameron. M. McDougal went through for a nice dash, but the goalminder was once more in the road.

Peterborough 1, Bowmanville 0.

Third Period.

The third period opened with Cheu being benched for tripping Cordon, Lebarr saved nicely on Luxton's close-in shot. For the next few minutes the tide changed with Bowmanville forcing the play. They swarmed around the Peterborough net like a bunch of bees, but Lebarr was unbeatable. H. McDougal was benched for interfering with Gilfillan. Hooper followed him for tripping Holland.

For the last eight minutes the Petes had the best of the play, while Lebarr in the nets was tested with a good many hot shots. Chartrand, whom the Petes were watching very closely, got away once more and raced in on Lebart, who cleared nicely. Cordon and Chartrand combined in a beautiful piece of work, but Thornton stopped them handily.

Cordon was benched for upsetting Williams into the boards.

The neatest goal of the evening came one minute and thirty seconds before the finish. Cheu carried the puck down centre ice, and when he came to the defence he slipped it nicely to H. McDougal, who carried in for the Petes' second counter.

When the game ended the score stood—

Peterborough 2, Bowmanville 0

Summary.

1st Period—1, Peterborough, Cheu, 2 minutes.
2nd Period—No score.
3rd Period—2, Peterborough, H. McDougal, assisted by H. Cheu, 18.30 minutes.
Final score—2 goals to 0.

Penalties.

Peterborough—Lebarr 1, Collins 1, Cheu 2, H. McDougal 1; total 5.
Bowmanville—Cordon 3, Cameron 1, Hooper 1, Gilfillan 1; total 6.

"British boxers have their backs to the wall," writes a melancholy correspondent ....What he really means, of course, is the canvas.

They've named a street in South America for Firpo ....After his next fight with Dempsey you'll see this sign: 'Closed for Repairs."

WILL BLUEGE K. O. KID JINX?

BLUEGE

Will third base continue to be a weak spot in the lineup of the Washington Nationals? This position has been a jinx to every Washington manager, since Eddie Foster departed. A dozen players have been tried out since but none have made the grade.

Last spring it was hoped that Bill Conroy, who had played such good ball for Minneapolis in the American Association would come through. Illness o affected the play of Conroy that he was eliminated before the middle of the season.

The one hope of Nationals for third base is Osee Bluege. This youngster has the ability. Last season injuries forced him out of the lineup three or four times, just when he seemed to have established himself.

Clarke Griffith is banking on Bluege and feels that he is due to come through this year.

HOCKEY RESULTS

Intermediate O. H. A.
Niagara Falls 4; Collingwood 3.

Junior O. H. A.
Circle Six 8; Belleville 1.
(Circle Six wins round).
Peterborough 2; Bowmanville 0.
(Peterborough wins round).

Senior N H L
New Hamburg 7; London 3.
(New Hamburg wins round).

Ottawa District
Hull 15; Chesterville 3.
Munitions 8; Pembroke 2.
(Munitions wins round).

Manitoba Senior.
Winnipeg Varsity 2; Tigers 1.

Western Canada.
Calgary 1;; Regina 0.

A ONE GOAL LEAD

NIAGARA FALS, Feb. 26—(Canadian Press)—Local hockey team secured one goal lead on Collingwood here last night, defeating shipbuilding town 4 to 3 in first game of O.H.A. intermediate third round playoff. Return game will be played at Collingwood Thursday night. Record crowd witnessed battle. About 1,000 of those present were from Niagara Falls, N.Y., and Buffala. St. Catharines and the entire peninsula was well represented.

Game was one of the fastest witnesed here this season, both teams set terrific pace, and kept it up until dying stages of final period when fast travelling told on them, and play slackened some.

Score is fair indicaion of play.

LOST SIX-ROUND GO.

BUFFALO, February 26 (Canadian Press). — Young Stribling, of Macon, Ga., contender for Mike McTigue's light heavyweight crown, lost a six-round decision to Jimmy Slattery, of Buffalo, here last night.

Stribling's chances of victory slipped from his grasp when Slattery tore into him at the opening of the last round, traded punches into the centre of the ring, and forced him to cover.

The bout was nearly an even break at the end of the fifth.

After the first minute of the sixth, when Stribling took two hard jabs to the jaw without return, the Georgia youth's aggressiveness melted rapidly.

Before the end of the round he was forced to hang on to escape the Buffalo boy's ripping in-fighting.

One of the exciting momentsnts in 'The Cat and the Canary' at Grand to-morrow

CAMPBELLFORD GIRLS WIN LAKEFIELD SERIES

Were Defeated in Cement Town Last Night By 6-4, But Carried Off the Round By 13-10 — Capacity Crowd Saw Interesting Match.

LAKEFIELD, Feb. 26.—Although they were defeated here last night by the score of 6 goal to 4 by the local girls' team, Charlie Davidson's girls of Campbellford won the round by 13 goals to 10, and will move up to the next stage of the L.O.H.A. elimination series. The rink was packed with the biggest crowd in its history attracted by the double bill with Campbellford, the senior men's team of the Trent town meeting Lakefield's O.H.A. intermediate, and taking home the short end of the 6-1 score in a fast and exciting exhibition game.

The girls lined up as follows:

Campbellford—Goal, Harriet Potts defence, Eleanor Ferris and K. Dolman; centre, Grace Blue; right wing, H. Wood; left wing, E. Irwin; subs, I. Davidson and H. Lebrush.

Lakefield—Goal, W. Batten; defence, Mary Mackenzie and S. Lennox; centre, E. Northey; right wing, J. Ridpath; left wing, F. Mackenzie; subs, H. Burgess and B. Mackenzie.

Referee—Reg. Murdoff.

Mary Mackenzie started Lakefield in the scoring a few minutes after the face off, and Jean Ridpath shot home on another from Mary Mackenzie who made it three on a lone effort. Stella Lennox banged one in from a scrummage and Grace Blue dropped in a long high one from near centre.

In the second period Grace Blue improved Campbellford's position to 4-2, and Miss Dolman sandwiched a distance shot against the twine between two counters by Evelyn Northey. The second period ended 6-3, for Lakefield.

Grace Blue scored the last goal of the game in the final period from outside the defence. The girls played good hockey. Campbellford missed Verna Shore, their captain, but the team was steady and had a comfortable lead to defend without much worry.

Lakefield deserved their victory and only the capable Harriet Potts kept the score safe for Campbellford. All the Lakefield girls played well, the usual stars scintillating again.

Golf Banned in Camp of Tygers

DETROIT, Mich., Feb. 25.—Golf has been banned on the Detroit American League Baseball Club, reports from the Tiger training camp at Augusta, say. Manager Cobb confiscated several sets of mashies, midirons, drivers and spoons to-day from the baggage of the players and issued an edict against the Scotch pastime.

Twenty players have reported out of the 38 ordered to camp.

Billy Evans Says

The fight game is a severe one, physically. However, failure to be properly conditioned often is the reason for a fighter taking much punishment that could otherwise be avoided. Baseball takes a lot out of the athlete, but many of the star players have done their best work between 30 and 40. Take the cases of Johnson, Cobb, Speaker, Collins and many others. True, Jack Britton is to be much commended for being able to step along with the best boys of his weight at the age of 40, his status is somethong of a knock to a majority of the fighters who usually pass out before they have reached the 30 mark.

IF RHEUMATIC EAT NO SWEETS

Says Glass of Salts Helps to Overcome Rheumatism Acid

Rheumatism is easier to avoid than to cure, states a well-known authority We are advised to dress warmly, keep the feet dry, avoid exposure, and above all, drink plenty of good water and avoid eating sweets of all kinds.

Rheumatism is caused by body waste and acids resulting from food fermentation. It is the function of the kidneys to filter this poison from the blood and cast it out in the urine; the pores of the skin are also a means of freeing the blood of this impurity. In damp and chilly cold weather the skin pores are closed, thus forcing the kidneys to do double work; they become weak and sluggish and fail to eliminate this waste and acids, which keeps accumulating and circulating through the system, eventually settling in the joints and muscles, causing stiffness, soreness and pain, called rheumatism.

At the first twinge of rheumatism get from any pharmacy about four ounces of Jad Salts; put a tablespoonful in a glass of water and drink before breakfast each morning for a week. This is helpful to neutralize acidity, remove waste matter, also to stimulate the kidneys, thus often ridding the blood of rheumatic poison.

Jad Salts is inexpensive, and is made from the acid of grapes and lemon juice, combined with lithia, and is used with excellent results by thousands of folks who are subject to rheumatism.

"PRICE OF YOUTH"

PARIS.—The "price of youth" is soaring. Chimpanzees, from which glands are removed for human transformation, are selling for around $400 apiece. A few months ago, one could be bought for approximately $250. And the demand for them has become so great that the governor of French West Africa has prohibited their shooting or capture without special permission.

RICKARD OFFERS BOUT TO CHILEAN

Dempsey's Manager Has No Definite Agreement With Firpo But Talk of Opposition May Help.

NEW YORK, Feb. 25.. — Jack Dempsey may be called on to defend his heavyweight championship against a new South American menace next fall, if present plans of Tex Rickard materialize.

The promoter announced to-day that he had guaranteed Quintin Romero-Rojas, Chilean heavyweight, a purse of $100,000 for a title fight with Jack Dempsey, possibly in September, if he succeeds in disposing of three preliminary opponents. Rickard has come to a definite agreement with the Chilean and cabled the boxer to-day to fix the earliest possible date on which he can reach this country.

Romero-Rojas has been offered the same opportunity to gain ring fame and financial reward that fell to Luis Angel Firpo last year, Rickard said, adding that reports reaching him justified the prediction that the Chilean night prove an even greater sensation than the Argentine, who gained a match with Dempsey after cutting a wide swath through heavyweight ranks.

At the same time, Rickard revealed that he has no definite agreement with Firpo for a return match with Dempsey and that he may abandon plans for each contest if Romero-Rojas demonstrates that he is a fit challenger for the champion. The promoter made it plain that he is dissatisfied with Firpo's failure to respond to recent overtures for matches here this year and was ready to cancel the Argentine's proposed part in his heavyweight programme unless the "Wild Bull" assumes a different attitude.

The NUT CRACKER BY JOE WILLIAMS

Babe Ruth has entered a home run in New York baseball [illegible] It is not the same one that pinched him for speeding in Boston.

The tin can was invented in Napoleon's day, but it remained for Joe Beckett to make the canning famous in the prizering.

A woman musher made 750 miles in 17 days in Alaska ....Just the same, we'll bet she's the same girl that made us hire a taxi cab to go three blocks last June.

Gene Sarazen played his first game of golf with his wife-to-be the other day and the remarkable thing about it is that the engagement is still on.

Despite all the success scientists have had in isolating microbes we continue to meet people who want to know what we think of the Paddock situation.

Walter Johnson lets it be known he will depend on his fast ball next summer .....Until further notice Mr. Rockefeller will also depend on Standard Oil.

Those suit and cloak boys appear to have sent the Firpo-Wills fight back to the shop for important alterations.

Twenty-one foreign nations have already sent in entries for the Olympic games ....It is expected that Herrin, Ill., will follow shortly.

"Are you going to Florida this winter?"

"No, I have never met Mr. Doheny."

A reformed wrestler has knocked out 21 birds in a row. ....A wrestler who can reform is capable of anything.

Joe Jackson is again experiencing the sensation of the home-run hitter who was called out for not touching first. ....All ball players realize the importance of touching the magnates.

The five biggest stars in the majors are college graduates ....No handicap is too great to overcome if you go about it in the right way.

One nice thing about gymnasium swing is that the sea never gets too choppy for the comfort of the intrepid athletes.

We used to think Frank Tinney was the funniest guy in the world, but that was before we saw Mike Hoggins in knickers.

Harvard has given Bobby Jones a degree. Now if the postal service will give him a route his future will be established.

A new record for the base stealers was hung up the other day and strangely enough the Phillies had nothing to do with it.

Babe Ruth's feet swelled so badly he had to stop training. Well, anyway, his fame hasn't gone to his head.

PAPA MAN O' WAR AND HIS KIDS

"This raising a house full of kids is about as easy as filling a municipal reservoir with an eye dropper," grumbled the great Man o' War, greeting us with "I used to be able to slip on my blinders and go over to the club with Morvich and the rest of the gang for a little 10-cent limit game but now I'm tied down tighter than a mustard plaster on a hairy chest—"

"Popper, make Alex take his hoof outta my bowl of porridge.

"There goes Harold now. He's the baby of the family. Always whimpering about something. He didn't get the right nourishment in the beginning or something and he's harder to get along with than a traffic cop without a knockout record.

"Having 12 kids wouldn't be so bad if you didn't have to put up with a lot of gabby neighbors coming in and spilling baby talk all over the joint. Nothing gets me so disgusted with life as to have some sunken-face spinister tickle one of my colts under his chin and coo, 'Who's little tootsie-ootsie is you?'

"Popper, make Mazie give me the funnies.

"That's Cuthbert, the intellectual of the group. I don't like to talk about one of my own kids, you understand, but this cookie's brighter than a pre-war nose. Cuthie usese his brain so much that it's muscle-bound. No foolin'.

"Who's that sitting over there by the ice box? That's Homeric. They say he looks like the old man. Well, I dunno. 'Turn your head this way a little, Homey. There, that's enough.' Yes, he is a good-looking kid at that, come to notice it.

"No, I can't say that I have any set ambitions for the kids, except to see that they always put their best hoof forward and use plenty of horse sense. Above all, I don't want 'em to go in for politics after what I've been reading about this Tea Pot Dome thing. A horse must be honorable.

WILSON'S "The National Smoke".
BACHELOR
Still the Most for the Money
10c.
ANDREW WILSON & CO. TORONTO AND MONTREAL

BOWLING

MERCANTILE LEAGUE.

At Solomon's Alleys last night in the Mercantile Five Pin League the Red Ferns took two out of three from the Westclox.

Some nice scores were rolled by both teams. Wilkinson was the high man of the evening with 582. Degraw was next with 580 and Benson next with 501. Degraw had the high single of 249.

Followings are the scores:

Red Ferns—				
Wood	116	129	215	460
Cressman	160	127	122	409
Wilkinson	232	183	206	582
Rattenbury	187	76	130	392
Benson	159	201	143	501
	853	716	815	2384
Westclox—				
Degraw	184	249	147	580
Eames	144	165	131	440
Wyatt	164	154	138	456
Stokes	168	143	150	481
Spillsbury	127	152	153	432
Total	807	863	719	2387

CITY TEN PIN LEAGUE

Last night in the City Ten Pin League at Solomon's Alleys the Belmont Club took two out of three from the De Laval.

Some great scores were turned in by both teams. McGee was high man wkh a lovely score of 591. Next to him came Byers with 589 and Fitzgerald with 556. Thompson came through with 516. Byers had the high single of 211.

Following are the scores:

McGee	208	185	198	591
Fitzgerald	134	175	159	468
French	140	143	148	431
Murray	170	157	169	500
Garrow	151	178	161	490
	807	838	835	2480
Belmont Club—				
Fitzgerald	178	191	187	556
Thompson	197	132	187	516
Williamson	150	...	...	150
Moore	181	138	149	468
Byers	211	178	200	589
Stuart	...	142	150	292
	917	781	873	1571

MERCANTILE LEAGUE

Last night in the Mercantile Five Pin League the Lockworks took two out of three from the Examiner.

Average scores were turned in by the boys. Long being high man of the evening with 550 while Nicholls was next with 537. Page rolled 529 and Taylor 526. Long had the high single with 248.

Following are the scores:

Examiner—				
Baker	157	142	115	414
Taylor	162	184	180	526
Swanston	94	209	138	441
Long	174	134	248	556
	702	806	844	2352
Lockworks—				
Thomas	138	117	159	414
Nichols	172	190	175	537
Taylor	145	123	230	498
Burke	104	145	124	373
Page	128	231	170	529
	687	807	858	2352

EXAMINER BOWLING LEAGUE SCHEDULE

The following is the schedule for the Examiner's new bowling league, which begins tomorrow. The teams have all be shaken up and stiffer competition is expected in this league.

The schedule:

Feb. 27—Linos vs Jobbers; Inters vs Casters; Comps vs. Proofers; Operators vs Directors.

March 5—Operators vs Jobbers; Proofers vs Casters; Directors vs ators; Jobbers vs Comps.

March 12—Linos vs Casters; Inters vs Directors; Proofers vs Operators; Linos vs Comps.

March 19—Linos vs Comps; Operators vs Inters; Directors vs Proofers; Jobbers vs Casters.

March 26—Linos vs Proofers; Jobbers vs Inters; Comps vs Operators; Casters vs Directors.

April 2—Inters vs Proofers; Casters vs Comps; Directors vs Jobbers; Linos vs Operators.

April 9—Comps vs Inters; Linos vs Directors; Operators vs Casters; Jobbers vs. Proofers.

FRENCH GLYCERINE DRESSING
A Great Favorite with Ladies

One application with the sponge gives a fine glossy shine. Dries at once. No polishing. No soiled fingers — only takes a minute. Sold by good dealers everywhere.

"Shine the Surface and Save the Shoe"

M1

BOSTON BLACKING CO., MONTREAL

MARMORA TEAM LOST IN TWEED

Students Defeated By 4-3 But Series Not Yet Concluded For Trent High School Title.

MARMORA, Feb. 26—In spite of the recent storm, Marmora High School Hockey boys went to Tweed Friday night and in a clash with Tweed youngsters went down to defeat after a hard fought game, taking the small end of the 4-3 score.

In the first period both teams scored one, the second, Marmora scored another while Tweed kept the single score, and in the third the Marmora boys took a temporary vacation and scored only one and let the Tweed puck chasers pop in three.

Tweed carried off first prize in regard to penalties also, as they journeyed to the fence four times to Marmora's once. Neal, Brady and Auger did Marmora's scoring and Tweed got their bag of four from the guns of Blakely, Faucett and Geraldi.

Referee Tom Beatty handled the game in a very efficient manner.

The teams were:

Marmora—Goal, C. Neal; defence, Murphy, Hughes; centre, M. Auger; wings, Brady, R. Neal; subs, Sweet and Wells.

Tweed—Goal, G. Quinn; defence, Blakely, Elliott; centre, Faucett; wings, M. Geraldi, Bushotte; subs., M. Quinn.

Still Have Chance.

Friday night's game would have given Marmora the Trent Valley High School League honors if they had won but although they lost the game they still have a chance to get the cup. Madoc has given Marmora a protested game, and this evens the matter again. It is announced that the dispute will be settled by home and home games, goals to count.

A large number of rooters accompanied the team to Tweed including Mr. Frank Lynch, Mr. Allen McGarvey; Mr. Jack Brady, Mr. A. T .Neal, Mr. Shannon, Mr. A. T. Neal, Mr. J. P. Marvin, Mr. P. J. Flynn, Mr. Crawford and Mr. Maloney.

After the game the girls of Tweed High School entertained the two hockey teams at the High School.

MOORE SOLD TO WHITE SOX.

DETROIT, Mich., Feb. 25.—Roy Moore, a left handed pitcher, has been sold by the Detroit Tigers to the Chicago White Sox at the waiver price, it was learned to-day.

Moore was obtained fom Philadelphia Americans in 1922 at the waiver price. Last year he pitched for Birmingham in the Southern Association, but was recalled this year.

AN AWFUL ATTACK OF PIMPLES ALL OVER HIS FACE

Pimples breaking out on the face and other parts of the body is a sure sign that the blood is not in proper shape.

While the skin is the object of the attack the real seat of the disease is in the blood on account of the entire circulation being poisoned.

Burdock Blood Bitters quickly and effectually banishes pimples and all other skin diseases as it goes right to the root of the trouble by cleansing and enriching the blood.

Mr. Conad Anderson, Kelfield, Sask., writes:—"A year ago I had an awful attack of pimples. They broke out all over my face and I could not get rid of them in any way. One day a friend told me about your Burdock Blood Bitters and let me have a bottle he had to spare. After using it I noticed a change, so I bought three more bottles, and now I don't know there is such a thing as pimples."

B.B.B. is manufactured only by The T. Milburn Co. Limited, Toronto, Ont.

NUT COAL

Lots of it! Nice big black shiny nut coal, just crammed full of heat, waiting to be liberated. If you want the best, phone us.

$16.50 per ton

Robert Hicks & Co. Limited.
266 Charlotte Street
Phones 47-48

2d 12 19

ADOLPH ZUKOR PRESENTS AN
ALLAN DWAN PRODUCTION OF
REX BEACH'S
WITH TOM MOORE, RAYMOND HATTON, EDITH ROBERTS
A Paramount Picture

BIG BROTHER

"In Hell's Kitchen"

Dens of thieves, of gunmen, and criminals of all kinds, dodging the law . all shown as they live their hunted lives, in

To keep his word to a dying pal . . . the gang leader fights the greatest battle of his career.

This Great Picture!

Now Showing
Capitol Entertainment

HEARTS AFIRE
by May Christie
The Brilliant Novelist of Modern Society

WHO'S WHO IN THE STORY

Prudence Page—A pretty country girl, dreaming in her father's apple-orchard is hailed by

A Stranger—on horseback, extremely handsome and not averse to a flirtation when he sees the girl's beauty, although he takes her for a dairymaid.

Janet Mercer—Prudence's 28-year-old, clever friend has warned the girl that she is too "soft" but Prudence forgets the warning in listening to the handsome stranger.

CHAPTER III.

An Unpleasant Bit of News

"Yes. Tell me more," Prudence breathed, gazing up at him. "

"Women are so—so disillusioning. They take one's dreams, and break them, and one wakes up more sceptical than ever." (Had he forgotten that his hearer was nothing but a little country dairymaid?)

Prudence moved nearer the green hedge—and him. The appeal in his voice, his eyes, had hypnotized her, so that she scarcely knew the hot defence that tumbled forth.

"You're wrong, quite wrong. I know you are. There are heaps of wonderful girls in the world . . . sincere girls who mean every single word they say . . . who wouldn't stoop to deceive a man, but be loyal and true, and . . . and everything . . ."

Her voice caught on an odd little tremor, and there was a glisten in her pretty eyes betokening tears. It hurt, actually hurt, to think that a man so amazingly attractive, so—so lovable—could have been ill-treated by some hateful creature unworthy of the name of woman!

If only she—Prudence could make it up to him! If only she were rich and gay and clever—

"Jove! The little soul is capable of real emotion!" thought the man, an unaccustomed thrill faintly stirring his jaded pulses.

It would be a new sensation to play on these emotions, to call forth charming melodies from an instrument at once so highly-strung and so responsive.

Before the mirror in her long, low-ceiled sleeping-chamber stood Miss Prudence Page, twisting and turning impatiently to get an adequate glimpse of her own charming self in the foot-square bit of glass that was set upon the dressing-table.

Prudence was going to a garden-party at the Towers. Her frock was apple-green, and her hat large and drooping, with a spray of blossoms round it. Her face was an enchanting picture in that frame, but the girl was filled with nervous apprehension, and a fear that she was badly dressed.

"Do I look awful, Janet?" she asked of her staunch friend, who was also bidden to the feast.

"Awful? You look adorable, you silly child!" responded Janet brusquely and honestly. "You ought to be labelled 'The Promise of Spring' in that frock. You're right in fashion, too, for I hear that green is all the rage."

"Almond green, not apple green," corrected Prudence. Then she added, with a sigh:

"The women up at the Towers will wear such lovely gowns, I'm terrified to go among them."

"Nonsense, girl. You'll look—"

"Oh, I know what you're going to say. 'Like a cottage daisy or a cabbage-rose among the orchids,' Prudence laughed mirthlessly. "But that doesn't give me confidence. I can't think why Mrs. Vansittart asks me."

"Then I can," responded Janet tartly. "It's because you're young and fresh and pretty, and a treat to look at, among those painted hags. They're a silly, empty-headed crowd, though I'll say Mrs. Vansittart is better than her friends, easily imposed upon and selfish as she is."

The two girls set off for their destination. It was a daily walk for Janet. One of Mrs. Vansittart's little girls was delicate, and needed treatment every afternoon. Janet was a clever masseuse, and well-paid.

"The goings-on of that crowd make me tired," continued the latter, as they walked along. "And the queer part is that, in spite of all the noise and racket, they don't really seem to have a good time, after all. Yesterday I had a square look at that Virginia Dale girl, and—believe me—her eyes were old as Egypt!"

"But she's quite a beauty," breathed Prudence in awed fashion. "I've often thought she was the loveliest thing I've efver seen."

"Then you haven't seen much," retorted Janet grimly. "Most of her complexion's on the dressing-table, not to speak of a few odd curls and other 'aids.' She's simply terrified of getting fat, too. Had the impudence to call me into her room the other day when I was passing, and ask me to give her half an hour's massage, and what would my fee for a course be?

"'Are you ill?' I said, very downright. At that, she gave me a high-and-mighty look down that saucy nose of hers, as though I were one of the maids who'd forgotten her place, and drawled: 'My good woman, don't you know that massage is used for keeping the figure slim?' 'I work under doctor's orders only,' I flung back at her. 'I'm a medical nurse and not a beauty specialist. If you want to keep your figure, eat and drink less, and knock off the wines.'

"She went straight to Mrs. Vansittart and complained that I'd been insolent to her, but Mrs. Vansittart only laughed, and said she shouldn't turn up her nose at good advice!"

"Oh, Janet, how could you?" Prudence 's eyes were wide.

"Poof! I'm not afraid of any woman. And I've no respect for the idle rich. They're not real ladies and gentlemen, for they take more out of the world than they put into it. There's only one man I've ever met at Winston Towers who could come up to Bernard Shaw's definition, and that's Peter Armstrong, the inventor."

"Definition of what?" asked Prudence, puzzled.

"Of a gentleman, my dear. Peter Armstrong puts more into life than he takes from it, if you get my meaning. He's a fiend for work. He's rented that tumble-down little place not far from where you live—called Pear-tree Cottage—and he's built a small laboratory where he can conduct his experiments.

"Though his hands are often stained with chemicals and his nails haven't the blinding polish so much in vogue at Winston Towers, believe me, he's a real gentleman in the best sense of the word.

"Little Lucia, my patient, who's got a weak back and suffers a good deal, was crying yesterday in the nursery, before I came—she thought I wasn't going to show up, and was disappointed for the massage relieves her—and Peter Armstrong, who'd been asked to lunch, happened to hear her, and went in and told her fairy-stories for an hour.

"Any man who's kind to children has a lot of good in him, and Lucia fairly worships him."

A glad thought darted through the other's mind. The good-looking stranger on horseback? Could it be the same?

"Is Mr. Armstrong rather slim, and fair, and very handsome?" she timidly inquired. It must be . . . Even little Lucia had felt his fascination . . .

Janet's lip curled.

"Not he! I detest handsome men. They're conceited apes, the most of them. Armstrong's a big, broad-shouldered fellow, dark and sunburnt. Fine teeth and eyes, and lots of strength. A real man's man, and no 'lounge-lizard,' no beauty-box, except in so far as handsome is as handsome does!"

Prudence's face had fallen, momentarily. Then she said as though to herself:

"I wonder who the other could have been?"

Janet soon was listening to the story of the passing horseman. At its conclusion she pursed her lips and looked rather queer.

"That was the Traymore fellow I imagine. He's a hanger-on of Miss Virginia Dale's."

In Tomorrow's Instalment Prudence is Rescued at the Eleventh Hour.

REGENT
HUNTER STREET
Always a Good Show!

The most fascinating love story you have ever seen.

The Most Thrilling Melodrama of The Ages

THE WHIP

GRIPPING FROM START TO FINISH

See the Race Between Auto & Train

The Saratoga Big Horse Race

The Big Train Wreck

MATINEE - 10c and 15c
EVENINGS - 15c and 20c

Note:—This is the only WHIP Company on tour in Canada with 8000 feet NEW FILM.

THE VICE SKIPS BONSPIEL AWAY

Got Thinned Down as Far as the Third Round Last Night--Finish Up Tonight.

Last evening the Vice-Skips' Bonspiel got away to a good start. The games were played up into the third round, and the finals will likely be run off to-night. Some very good games were played, while several skips lost their chances by default. Those left in the third round are King, Wiley, Potvin and Chenhall. These men are all high pressure curlers, and the finish promises to be a close one. Thirty-eight rinks started but there is only four that have got into the third round. There are still four more rinks to go into this round. Thirty-eight rinks started but there are only eight that have a chance. When the fourth round is reached there will only be four rinks to fight it out.

Results of last night's games:

G. Benor defaulted to Chris. Graham.

G. Greene 8, J. Marshal 10.

M. J. Duffus 13, Geo. Cairns 10.

J. Howden 12, J. Brightman 3.

C. R. Larmer 14, N. Routley 5.

W. Thompson defaulted to McLean.

J. Mayneord 13, A. L. Hall 4.

First Round.

C. Graham vs. J. Marshal.

M. J. Duffus vs. J. Howden.

C. R. Larmer vs. McLean.

J. Mayneord vs. Rutherford.

P. King 10, J. Penrose 9.

Pennefather 11, N. E. Sutton 7.

T. McArthur 6, Fox 7.

Fitzgerald defaulted to Wedlock.

W. Warne 7, Potvin 8.

Wiley 10, Dobbin 5.

Seaton 7, Duncan 10.

Metheral defaulted to Chenhall.

Clegg won from Webber.

Sedgwick 11, Dr. A. Graham 5.

Hanbidge 5, Grant 7.

Seymour defeated Patterson.

Second Round.

Marshall vs. Howden.

Larmer vs. Mayneord.

P. King vs. Pennefather.

Fox vs. Wiley.

Potvin vs. Wedlock.

Duncan vs. Chenhall.

Clegg vs. Sedgwick.

Grant vs. Seymour.

Third round not completed yet. Four more teams to enter.

King, Wiley, Potvin, Chenhall.

PLAY KINGSTON FRIDAY NIGHT

Return Junior Game Will Take Place Here on Monday.

The Peterborough Juniors will meet the Circle Six team of Kingston in the third round of the O.H.A. series, the first game in Kingston on Friday night and the return here on Monday night.

The winner of this series will clean up the Eastern Ontario District and go into the Junior semi-finals.

The Kingston outfit beat Belleville 8 to 1 last night in a play-off game at Port Hope, and the first arrangements called for the Petes to play in Kingston to-morrow night. The Harty Arena was not available, however, and finally Friday night was selected for the opening game.

The Intermediates have received no orders as to their next series. They are practising faithfully, however, and will be in good shape when called upon. Meanwhile they are trying to guess the name of their next opponents.

The Niagara Falls outfit were selected as most likely to qualify, but the stand made by Collingwood in the Falls last night, when they were only beaten by one goal, makes the shipbuilders look, like real contenders.

The other teams still in the running are Guelph and New Hamburg, who clash on Wednesday and Friday nights, which means that by the end of the week the big race will be down to three teams, Peterborough representing the East and the survivors of the two clashes this week.

OSHAWA ARE STRONGER THAN IN O.H.A. RACE

Expect to Beat Petes and Lift Brown Cup To-morrow Night.

The addition of Micky Murray and Carter the star Port Hope defence man to Oshawa lineup for to-morrow night's Brown Challenge Cup at Brock street rink gives the motor town aggregation a good chance to lift the trophy which was won last year by the Petes and which in accordance with the conditions attached to the gift of the cup they are now called upon to defend. The fact that the blue shirts were idle in the O.H.A. campaign this week gave Oshawa a chance to challenge and Ed. Donald's green and white sweatered lads who gave the home talent such a hard battle in the O.H.A. race figure they can carry off the trophy. With Murray in goal Williams the heady ex-Bowmanville player teaming up with the speedy Carter on the defence and a forward line composed of Rowden Houck and Lowe and a couple of the junior stars for subs, Oshawa figures they are twenty-five per cent. stronger than in the O.H.A. campaign. If there calculations are correct the Petes are in for one busy night. The proceeds will be turned over to the Rotary Club for the Crippled Children's Work.

THEATRES

AT THE CAPITOL

Another good picture lines up with recent super-excellent Capitol films in "Big Brother," with Tom Moore in the title role. Told in a manner that brings out to the utmost the heart interest of the tale, it pictures in vivid fashion the life of the East Side dwellers of New York City, and has for a hero one of its most noted gangsters. The Boss of the Underworld, tough, hardened, reckless, inherits from a dying pal the care of the little Midge Murray, who yearns to be a great big, blustering ruffian like his daddy and all the rest of the gang. And To mMoore, as his "big brother," starts in to keep the kid straight and eventually goes straight himself. The reformation of the gangster, head of a desperate, roistering group of criminals, is told in the pathos and humour of an enchanting story.

Tom Moore has a splendid role as Jimmy Donovan, the boss of the gang, and has a strong supporting cast. Edith Roberts is Kitty Costello, the angel of the district, and Raymond Hatton plays the part of Cokey Joe, the dope fiend who tries to instill in the seven-yearold Midge a fondness for the white 'snow.' The Carbarn gang rules the precinct, and Donovan is overlord until Midge claims his attention. Involved in his efforts to go straight and bring the child up in a proper way are many pitfalls. The probation officers take Midge from him and place the boy in an orphanage. Then Kitty is menaced by the gangsters when they attempt to rob her of the payroll of the company in whose office she is employed, and Jimmy is compelled to turn against his own men to protect her. The blame for the robbery is placed on his shoulders and when he recovers the money he is shot by Cokey Joe. In the hospital, the gangster and his little charge are re-united and everything ends splendidly.

"Big Brother" is one of those pictrues that has to be seen to be appreciated. The art of the producer, Allan Dwan, adds so many of the pathetic and humorous little touches that go to make up one of those attractive and appealing heart interest pictures that usually illustrate a splendid moral without sermonizing or tiresome preaching.

The popular Bobby Vernon has the stellar role in a scream of a comedy, "A Perfect 36."

AT THE REGENT

MASTERLY DIRECTION OF MAURICE TOURNEUR MAKES "THE WHIP" A TRULY WONDERFUL PICTURE.

Maurice Tourneur, the famous director, is responsible for the intensity and thrilling action of "The Whip." Mr. Tourneur directed this tremendous production for Paragon Films Inc., and into this picture he has put everything that appeals to everyone who sees motion pictures.

Mr. Tourneur is a master of his craft. He knows how to get the push, the thrills, and the throbs into a picture in the most striking and effective manner. In several instances in "The Whip" he has directed scenes that will stand for ever as among the most memorable the screen has ever seen.

Among these scenes may be enumerated the thrilling train wreck staged at an actual expense of $25,000 just for this picture alone; the automobile wreck, absolutely the most sensational ever seen in the movies; the wonderful racing track scenes taken at the famous Saratoga race track, and the remarkable scenes of a fashionable fox hunt.

While the many big scenes definitely set "The Whip" apart from all other film productions as the world's biggest motion picture, the best part of the picture is the fact that the success of the film does not depend upon the big scenes alone. The story itself is immensely entertaining, is of tsaieudn vNI thmn taining, is of sustained interest, has a big punch, is consistently told, and is thoroughly pleasing. With all these things "The Whip" is easily the world's biggest motion picture.

At the Regent Theatre on Tuesday and Wednesday.

AT THE ROYAL

TULLY'S PRODUCTION OF "TRILBY" A MASTERPIECE

The significance of Du Maurier's "Trilby" as one of the greatest romances of all time prompted keen anticipation on the part of this reviewer, when it was made known that Richard Walton Tully, himself perhaps the foremost of our contemporary playwright-producers, had dedicated himself to the task of immortalizing it on the screen as a First National attractidn. Thus it was that visitors to the Royal last evening were prepared to witness a masterly production.

And they were not disappointed. Almost at the outset we realized that "Trilby" had been brought to life, its fascinating characters made real. A Trilby adorable in form and feature, adorable in the odd contradictions of her nature, stood before us. A Svengali who coincided with our mental image, that sinister vagabond musician-mesmerist, long since deftly planted in memory by Du Maurier's word paintings, wove his spells—not only on the heroine, we opine, but on spectators as well. Here is finished artistry. A "Little Billee" whose sensitiveness vibrated from the screen; a bluff Taffy, a lovable Laird—and so it goes through the gamut of characters—realism! "Trilby" is a romantic story which has charmed readers for a decade. It was, in the early nineties, not one of the "six best sellers," but the one best—it was a furore, a sensation. While the younger generation may be less familiar with it, one wonders if they will not, for that reason, be more firmly gripped by its suspense, its change of moods, its altogether unsuspected ending. Refraining from a sketch of the plot for that reason, the piece is commended equally to those who have read the novel and those who have not. "Trilby is indeed worthwhile.

CLEAN, CLEVER VAUDEVILLE

Two vaudeville novelties now at the Royal are both worthy of special mention. Moore and Shy, in a study in contrast. One of the members of this team weighs four hundred pounds while the other is a midget. Their clever talk is written around their physical appearance and supplies plenty of laughs. This act is a distinct novelty. Irving and Ellwood offer some high-class harmony singing that was enthusiastically encored last night. Both acts are clean and refined and should more than please Royal patrons.

DOROTHY GISH PLAYS LEAD TO BARTHELMESS

Richard Barthelmess seems to have a penchant that calls for a new leading lady in each succeeding picture that he makes. At least, during the past year this has been the case, but even so, none can deny that Barthelmess has mighty good taste in choosing feminine support. His latest selection is the sprightly and charming Dorothy Gish, who will be seen with him in his new First National starring vehicle, "Fury," at the Royal Theatre Thursday.

Miss Gish has the role of a little boarding house slavey in Limehouse, London, with whom Barthelmess, as the bashful second mate of a four-masted schooner, falls in love. She is said to give one of her most appealing delineations.

The elopement plans of "Boy" Leyton and Minnie are spoiled, however, by the death of the lad's father, the captain. Before dying Captain Leyton gets his son to promise vengeance against the man who had wronged his mother before he weds Minnie. The bashfulness of "Boy" completely disappears and he becomes the central figure of a great romance and tragedy of the sea.

AT THE GRAND

"PADDY, THE NEXT BEST THING."

Th clever acting of Mae Marsh, one of the most convincing and engaging of film stars, a double love story that is full of romance and charm, an exciting rescue of the heroine mired in quick sand and lost in a fog, and some really beautiful pictures of Irish scenery, are the principal factors that make "Paddy-The-Next-Best-Thing," the feature picture at the Grand the first two days of this week, a source of rich enjoyment.

The role of Paddy, the girl who should have been a boy, tries to take the place of one, and finds out in the end that she is only a woman after all, might have been made for Mae Marsh, whose whimsical charm, makes the place stand out as one of the best screen characterizations that has been seen here. The story is logical and well developed, there are comedy elements that liven the action, and altogether "Paddy-The-Next-Best-Thing," is much more enjoyable and wholesome than a lot of so-called bigger pictures, heralded with blare of trumpets and eventually proving to be very ordinary, to say the least. The cast supporting Miss Marsh has been well selected, and there are no weaknesses anywhere, while the photography is unusually good, some glimpses of Irish scenery being given that will linger in the memory of those who see this most entertaining picture. Such releases as "Paddy-The-Next-Best Thing," are refreshing in their wholesome atmosphere and genuine realism compared with the Jazz, lounge, lizard productions that some of the promoters seem to think the public is craving for.

A lively comedy and a novel scenic film succeed the feautre picture, while the Grand's eight-piece orchestra renders a very enjoyable musical programme that provides a very effective accompaniment to the pictures.

The attractive bill will be repeated at the Grand to-night while tomorrow night the mystery stage play, "The Cat and the Canary, will be the attraction, followed for the balance of the week by another de luxe picture programme.

"THE CAT AND THE CANARY"

"The Cat and the Canary," without doubt the spookiest and most exciting play of its kind, will be the attraction at the Grand tomorrow night.

The story of John Willard's play has a young girl for a central figure. Left a large fortune by an eccentric relative, she is subjected to mental and physical tortures by unseen beings with the intention of driving her insane or killing her in order that the fortune may go to another heir. Mr. Willard has placed his story in a weird setting. The legator has decreed that his surviving relatives should assemble in the room where he died, twenty years after his death. The latter took place at the midnight hour and at that uncanny time the will is to be read to them. Six of the relatives with the lawyer who drew up the will come to this lonely mansion on the banks of the Hudson. They learn that the property is to go to the girl, Annabelle West. Then the weird, hair-raising episodes begin to occur. Men disappear through apparently solid walls a murder is committed, dangerous lunatics with claw-like hands prowl around and a necklace is mysteriously snatched from the neck of a sleeping girl. All of these occurrences are logically brought about and furnish no end of thrills to an audience. But, it is not all chills and thrills. There are as many laughs and good hearty ones, too, in the play. Much of the comedy is furnished by the audience itself. Screams and yells are emitted by the spectators, particularly the feminine portion of the audience, at the sudden opening of a door or some similar occurrence which proves to be perfectly harmless and commonplace, making the shout of terror ridiculous.

The company that will present "The Cat and the Canary" is practically the same as that seen in the play during its long run at the National Theatre, New York City. In the cast are Sylvia Field, Virginia Howell, Clara Verdera, Florence Huntington, Percy Moore, Edmund Elton, Carl Eckstrom, Ryder Keane, Walter Regan and Franklyn Fox.

Scene from MAE MARSH in "PADDY-THE-NEXT-BEST-THING."

At the Grand Opera House to-night.

GRAND OPERA HOUSE
To-Night

Graham Wilcox Productions, Ltd., presents
MAE MARSH
in
'Paddy-the-Next-Best-Thing"
By Gertrude Page

A pulse-stirring romance of Irish hearts so tender and wit so quick. Gripping love scenes deliciously quaint comedy touches and action that starts the blood pounding.

Prices: 37c, 27c, 16c
Tax Included

You'll Never Forget

Richard Barthelmess with Dorothy Gish in FURY

9 Reels! That's how big it is!

ROYAL Thurs.

GRAND Opera House One Night Only
Wednesday, Feb. 27

A Thrilling Story of Midnight Adventure

The Great New York Cast and the Entire New York Production

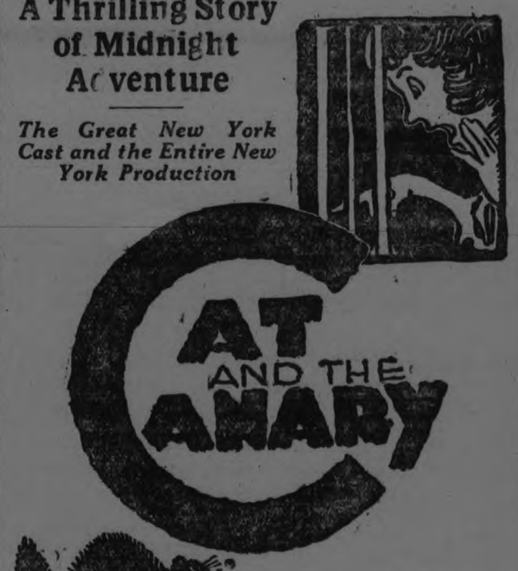

AT AND THE CANARY

The Most Exciting Play Ever Written.

Thrills, Laughs Romance Surprise

Prices: 50c to $2. Seats Now on Sale.

California
AND PACIFIC COAST

A Summer Clime In Winter Time

TRAVEL "THE NATIONAL WAY"

Wide choice of Routes embracing Rail and Sea Trips.

The Route you choose is an important factor in the pleasure and comfort of your trip.

Travel one way through the Canadian Rockies via Jasper National Park, Mount Robson, the North Pacific Coast Route to Vancouver and Victoria, B.C., Seattle, Portland, San Francisco and Los Angeles.

Consult any agent of the Canadian National Railways for full particulars.

CANADIAN NATIONAL RAILWAYS

AN ARTISTIC ACHIEVMENT!

For patrons who know and appreciate the best in photoplay entertainment.

DU MAURIER'S
Immortal Romance
"TRILBY"

The World Known Story of Beauty and the Beast

ROYAL
NOW PLAYING
Matinee Daily 2.30 Evenings 8 p.m.

VAUDEVILLE
IRVING ELLWOOD
A Bouquet of Songs

MOORE AND SHY
A Study in Contrast

NEXT ATTRACTION
Richard Barthelmess and Dorothy Gish in "Fury." There never has been a greater drama of the sea! That's the absolute truth.

SHOP BY MAIL. ALL ORDERS SHIPPED SAME DAY AS RECEIVED.

McCALL'S MAGAZINES, STYLE BOOK AND PATTERNS FOR SALE.

Robt. Fair & Co., Ltd.

WEDNESDAY BARGAINS

$1.50, $1.75 All Wool Dress Goods 42-50-54 inches wide $1.00 yard

You'll find Serges, Cheviots, Satin Cloths and many other lines.

$2.00 Black 54-inch Serge for $1.50 yard

Canton Crepe in Sand, Grey, Whirlpool, 39-inch, Sale Price, To-Morrow, $2.50 yard

$5.00 Brown 36-inch Chiffon Costume Velvet, for $3.95 yard

3 Specials in Bedroom Towels

A double shipment of these Towels gave us an oversupply. To sell them quickly we mark them at the following prices:

HEMSTITCHED HUCKABACK TOWEL, medium size, that sells at 40c. Sale price, each..... **25c**

VERY LARGE WHITE H. S. HUCKABACK TOWEL, with fancy white border. Size 20 x 40 inches. Sells at 65c. Sale price, each..... **50c**

WHITE WITH FANCY BORDER HUCKABACK TOWEL, 18 x 36-inch. Regular $1.25, for, per pair..... **89c**

PURE LINEN TEA TOWELLING SPECIAL—
23-inch. All-white. Regular 35c, for, yard **29c**
24-inch. All-white. Regular 50c, for, yard **39c**

ALL-LINEN ROLLER TOWELLING, white with red or blue border. Sale price, yard..... **25c**

SNOW-WHITE SHEETING, standard quality. We can recommend it to you for wear. 72-inch. Sale price, yard..... **85c**

HEMMED BED SHEETS, full size 2 x 2½ yards, deep hem. Sale price, each..... **$2.25**

WHITE HONEYCOMB QUILT, 10 only of this special. Sells at $3.00. Sale price, each..... **$2.50**

$16.50 Down Comforters for $10.00

32-inch Canadian Ginghams 29c yard

32-INCH BEST CANADIAN GINGHAMS, in the new checks and blocks, for, yard..... **39c**

ANDERSON'S CELEBRATED GINGHAMS, 32-inch, in fancy checks and blocks. Sale price for Wednesday, yard..... **49c**

GREY FLEECE-LINED BLOOMERS, just a few pairs of the $1.25 line to clear at, pair..... **89c**

$1.50 JERSEY KNIT WHITE BLOOMERS for, pair..... **$1.00**

3 SIZES IN BLACK TIGHTS ON SALE—
Children's, 85c pair, **59c** Misses', $1.25 pair, **85c** Ladies' $1.35 pair, **$1.00**

HOSIERY SALE CONTINUED

$1.25 Ladies' All Wool Hose, 85c pair

You'll find just what you require in Hose in this lot. Shades are brown, black, grey and heather mixtures.

50c Fleece-lined Black Hose for 35c pair

Clearing out the All Wool Gauntlet Skating Gloves To-Morrow

$1.50 lines for, pair.... **$1.00** $1.25 lines for, pair.... **75c** $1.00 lines for, pair.... **50c**

SALE OF CURTAIN NETS, suitable for any window, in small or large designs, cream or ecru. Regular 50c. Sale price, yard..... **29c**

REVERSIBLE TERRY CLOTH FOR CURTAINS, makes handsome rich hangings. Regular $1.75. Sale price, yard..... **$1.25**

CURTAIN MADRAS, taped edge, cream or ecru, 45 inches wide. Sale price, yard..... **69c**

40-INCH ARMURE CLOTH, with brocaded designs, in shades of blue or brown. Specially for arch curtains. Sale price, yard..... **95c**

LADIES' CURLING

This morning the preliminary round in the mixed curling games for the Sturgeon shield, were played, with the following results:

Miss M. Neill, 12, vs. Mrs. A. M. Coulthard, 7.

Miss B. Harkness, 10, vs. Mrs. W. H. Hill, 7.

Mrs. C. E. Jamieson, 11, vs. Mrs. H. O. Fisk, 10.

Mrs. H. W. Cressman, 16, vs. Mrs. R. H. Turner, 8.

Mrs. R. M. Waddell, 10, vs. Miss F. Gladman, 5.

This afternoon, further games are being played, the rinks being as follows:

Miss M. Neill vs. Mrs. B. Harkness.

Mrs. C. E. Jamieson vs. Mrs. H. W. Cressman.

Mrs. R. M. Waddell vs. Mrs. W. J. Oke.

Mrs. A. W. Turner vs. Mrs. R. Grant.

It Pays to Advertise.

AMERICAN PLAY WRITER DIES FROM HARD WORK

NEW YORK, Feb. 26.—(Canadian Press).—George Randolph Chester, author and playwright, died here suddenly early to-day at the age of 55 years.

Mr. Chester and his wife worked late last night on a new story, and before retiring he complained of pains in his chest. At five o'clock this morning he awakened his wife and said to her: "You know dear, I love you." He dropped back on his pillow dead from heart failure.

Mr. Chester left his Ohio home at an early age and engaged in various occupations. Beginning in newspaper work as a reporter on the Detroit News, he rose to become one of the nation's most popular writers of fiction, "Get Rich Quick Wallingford" and "Blackie Daw" were two of his most famous fictional characters.

HOPPE GETS DIVORCE

NEW YOFK, Feb. 26—A verdict in favor of Wm. F. Hoppe, world's champion billardist, who is suing his wife for a divorce was returned yesterday by a Supreme Court Jury.

LOCALS

DR. T. P. McCULLOUGH,

Eye, Ear, Nose and Throat Specialist, 165 Brock St., Phone 36W. dtf

DENTISTRY.

Painless Extraction. Nitrous oxide and oxygen. Dr. W. N. Hayes, Barrie Bldg. 90d-110

WOOD FOR SALE.

Beech and Maple, dry cut, 12in., $13.00 per Cord. Also Tamarac, cut 12in., dry, $8.00 per Cord.—'Phone 544 r 1-3. 6d-50-757

PIPE BAND PRACTICE WEDNESDAY EVENING.

All pipers and drummers are requested to attend practice on Wednesday at 8 p.m. prompt.

SYMPHONY ORCHESTRA

All members are asked to be on hand for rehearsal tomorrow night, sure, as the concert is now very near. 1d-43

HEALTH TALKS

Hear Dr. C. McTavish, President of Douglas Institute, Toronto, on Thursday, Feb. 28. Place of meeting announced later. 1d 49 860

KNOX CHURCH CHOIR.

The choir of Knox Church will please meet to-morrow (Wednesday) evening at 8.30 sharp for practice, instead of on Thursday evening. All members please be on hand.

WHITE'S USED BICYCLE SALE.

Real bargains, excellent bicycles; everyone guaranteed. You need one, and your boy needs one. Why wait? Look them over now. White's Cycles and Sports, Ltd., 212 Charlotte. 3d15 16 26

ST. ANDREW'S CHOIR.

Owing to the holding of the concert of the Peterborough Symphony Orchestra on Thursday evening of this week, the practice of St. Andrew's choir will be held on Wednesday evening.

FARM SALE

Mr. R. J. Frise, second line of Smith, Tuesday, 4th of March: 9 cows, 2 heifers, 2 horses, all farm implements including De Laval Sawing Machine ;6 H. P. Engine mounted on truck. Sale 1.30 p.m. Usual terms. W. J. Hancock, Auctioneer. 7d 18 20 22 25 26 28 1 760

COAL AND WOOD

Anthracite Hard Nut Coal ton $16.50
Good Nut Coke, half ton..... 7.25
Pea Coal, per ton 13.75
Mixed Wood, 12" dry, load..... 4.75
DINSDALE'S 'Phone 153 191 1-2 Charlotte street. dtf

FARM SALE

At Mr. Wm. Condon's, Lot 12, Con. 4, Douro, on Thursday, Feb. 28. Three heavy horses, five cows, 10 head young cattle, fowl, fodder, full line implements. No reserve. See posters.—W. J. Hancock, Auctioneer. 2d-15-22-36-652

FOOT SPECIALIST.

Dr. N. D. Foote, surgeon Chiropodist, latest scientific treatment of diseases and deformities of the lower extremity. Peterborough—Monday, Thursday, Friday, Saturday, 809 George street. Phone 691J. 7d13 14 19 20 26 27 4 639

SAVE YOUR TEETH.

Preserve your teeth, destroy all pyorrhea germs by the regular use of Parke's Py-Rhea Lotion. Its use leaves the sensation of cleanliness and purity in the mouth and sweetens the breath; 50c and $1.00 bottles, at Bond's Drug Store, corner George and Hunter streets.

A CHIMNEY FIRE.

Last evening at 6.45 the Fire Department received a telephone alarm and Box 24 was also pulled. On answering the call the firemen found a small chimney fire at 34 Hunter Street West. The fire was extinguished by chemicals, and there was no damage.

COME TO THE SUPPER AND CONCERT

Oysters or Hot Meat at St. George's Peterboro South, on Wednesday, February 27, 1924.

Supper will be served from 6 to 8 p.m. Concert will be by some of Peterboro's best talent. J. J. Turner Esq. Mayor of Peterboro, will preside. Tickets for supper and concert 40c For concert alone at 8 p.m. 25c. 2d 23 26 780

SKATES FITTED ON BOOTS 15c. SKATES, CONCAVE GROUND, 15c.

Oil stone finish. Skate straps and leather laces 10c. pair. Cutlery grinding. Special grinder for tubes and thin-bladed skates 15c. pair. Saws filed and set. Skate screws 10c. set. Umbrellas repaired and re-covered. Wm. Taylor & Son, the Sheffield Cutlers, 219 Hunter street west. t.t.s.

TYPEWRITER RIBBONS.

We carry a full stock of Ribbons in all colours and for all machines. These Ribbons are fully guaranteed by the manufacturers, and are returnable if defective in any way. Our Prices are Very Low.
5 Ribbons, any colour, for $4.00
3 Ribbons, any colour, for $2.25
1 Ribbon, any colour, for ..... .90
2-Colour Ribbons at same price.
Typewriters for Sale or to Rent.
TYPEWRITER SERVICE AND SUPPLY CO.
332½ George Street.
'Phone 229W. d t f

GIRLS-IN-TRAINING MEET.

A re-organization meeting of the Girls' Work Board of Peterboro, in connection with the Canadian Girls-in-Training programme, was held in the Y.W.C.A. last evening, with a good attendance. Seven churches were represented. Miss May Gemmell, B.A., of Toronto, was present, and outlined the work of the board, and made suggestions for the year's programme. Officers were elected as follows: President, Mrs. M. C. Mackinnon; Vice-President, Miss Leta Brownscombe; Secretary, Miss Mary Elliott; Treasurer, Miss Jean Anderson. The board will hold monthly meetings.

Transforming Old Jewelry

When you have a piece of old jewelry transformed into a fashionable design, you still retain all the sentiment associated with the original gift.

Ask us to show you the new designs. We specialize in remounting.

Warne Bros.
DIAMOND HALL
349 George Street
'Phone 880.

PETERBORO RANGERS BAND

The band will rehearse to-night. Very important at 8 p.m.

BEECHWOOD FARM SALE.

Wednesday, 27th February, at Two o'clock. 1d

LAYERS OF TONES.

Black and white combinations in layer effect are noticed in some of the most smart Paris collections.

CONCERT POSTPONED.

The tea and concert which was to be held on Feb. 22nd will be postponed till Friday, Feb. 29th, at Temperance Hall, 4th Line Smith. 3d-51-788.

PETERBORO SKI AND SNOW-SHOE CLUB

Members are reminded of the regular hike which takes place on Wednesday as usual. Meet at Y.W.C.A. 7.30 p.m. sharp. 2d 50 801

EUCHRE PARTY AND DANCE.

Under the auspices of Victoria O.Y.B., o. 372, in Victoria Hall, on Wednesday, 27th February. Refreshments. Admission 25c. 1d-49-803

EUCHRE PARTY

The local Carpenter's Union No. 219 are holding a Euchre Party on Thursday evening, February 28th at 8 o'clock in the Labor Hall, George street. Good prizes. Admission, Gents 25c, Ladies free. Refreshments served. 2d 50 802

DON'T FORGET

The lantern lecture to be given in All Saint's Parish Hall, at 8 o'clock Wednesday, February 27th by the Rev. James Cuthbertson, recently returned from Japan. This is your opportunity to see first hand pictures of the terrible earthquake in Japan. Don't miss it. 2d 50

CARD OF THANKS

Mrs. Cross and family wish to thank Dr. H. M. Yelland and nurses of Nicholls Hospital also their many friends and neighbors for their kindness, floral tributes and letters of sympathy during their sad bereavement.

TALENT TEA.

Under the auspices of the Ladies' Aid Society of Knox church, will be held at the Manse, 298 King street, on Thursday afternoon, February 28th, from 3 to 6 p.m. Ladies of the congregation are cordially invited to be present and bring their friends

BANDMASTER RESIGNS.

Mr. W. C. Forde has resigned as bandmaster of the Peterborough Concert Melody Band. In the two or three years that Mr. Forde has been connected with the band he has given faithful and efficient service, and his retirement will be regretted by his associates.

FUNERAL YESTERDAY.

The funeral of the late John R. Burns took place yesterday from his late residence, 341 McDonnel Street, to St. Peter's Cathedral, where High Mass was celebrated by Rev. Father Collins, thence to St. Peter's Cemetery, where Rev. Father Finn officiated. The pall-bearers were Messrs. Jas. Lynch, Jno. Trombley, James Murty, Geo. Ball, M. J. Maher and C. Schooley.

GAVE A TRAVELOGUE.

At George street Methodist church, in the lecture room, last night, under the auspices of the Senior Club, a very fine moving picture, entitled "The Stream of Life," was shown to a fair-sized audience. The first portion of the picture was a travelogue section, showing the west coast of British Columbia. The second part portrayed a man's life, from the cradle to the grave, emphasizing things of importance in life, with particular emphasis on the need for religion. A piano accompanment was provided by Mrs. W. H. Young.

SONGSTERS GAVE CONCERT.

The Salvation Army Choir Songsters held a well attended concert in the auditorioum of the Temple last evening, Alderman Walter Stocker perisding. The Songsters gave avery fine concert of well-attended selections, to a appreciative audience. The Salvation Army Band was present also, and gave a selection, under Bandmaster Frank Robinson. Selections and marches from the Brigade as a whole made part of the programme, to which contributions were made by Mrs. Mendell Braund and Mrs. Melville Shadgett, in vocal solos. Mrs. George Hedge and Mrs. Wilfred Boorman and Mrs. Boorman and Songster Leader Albert Moynes in vocal duets. Bandmaster W. Grieve in monologue, and Mrs. Wm. Jones in readings.

Financial News and Views

Canadian Stock Exchange And Mines — New York Stock Exchange and Curb Pri...

Today's Quotations and Opinion and Reviews of the Markets.

NEW YORK, Feb. 26.—(Special.)—Some concern was aroused in the financial community by the success of the Democrats and Republican insurgents inserting an amendment to the tax bill increasing the rate of inheritances. But this was slightly offset by the number of brilliant corporation reports which appeared over night.

American Locomotives extraordinary showing of $12.25 a share in 1923, against $4.40 on the preferred for 1922 was easily the best.

Tobacco products was unchanged at 62 3-4, making no response to the sale to banking interests of Montgomery Ward shares it acquired in the dissolution of United Retail Stores.

Industrials displayed a better tone through the first hour under the leadership of Studebaker, which rallied nearly two points to 101 1-2 on the report that the proposed capital readjustment was a step toward the increase in the annual dividend.

Steel Common came back more than a point from Monday's low and other industrial leaders recovered proportionately. American Locomotives response to the 1923 report was disappointing.

(Quotations Supplied by Arthur C. Hawley. 'Phone 136).

NEW YORK STOCKS

	High	Low	Close
Atchison.....	98¾	98¾	98¾
Amer. Loco.	74⅛	74⅛	74¼
Am. Asphalt	40	39	39
Amer. Smelters..	61	58½	58½
Baldwin Loco.	122½	121	121
Beth. Steel	58¾	56⅝	56⅝
Anaconda	37⅞	35½	35¾
Amer. Can	113¼	112	112
N. Y. Central	101	100⅝	100⅝
Chandler.....	60¼	58¾	58¾
Corn Prod.	175½	173⅛	173⅛
Ches. & Ohio	69⅛	69⅛	69⅛
Crucible.....	64	62¾	62½
Cal. Pet.....	25⅝	24¾	25
Davidson Chem.	54	52¾	53
Erie R. R.	25	24⅛	24½
Fam. Players	65¼	64½	65¼
Gulf States Steel.	82½	80⅝	80⅝
Coca-Cola	72⅜	68⅜	70
Kelly Springfield	25¾	25¾	25¾
North. Pacific...	53½	52¾	52½
North-West ...	57⅜	57½	57½
Pan-Amer. A....	47½	46⅜	47⅛
Pan-Amer. B....	45½	44½	45⅜
Prod. & Ref....	35½	33⅝	33⅞
Reading Rail. ..	55⅛	55	55
General Elec...	207½	204¼	205
Sinclair Oil	22⅜	21¾	21¾
South. Rail	48¾	47¾	48
Studebaker.	101⅞	99¾	101
Westinghouse .	62	61¾	62
Amer. Wool ...	72¾	71⅝	71¼
U. S. Steel	104¾	103½	104
Union Pacific ...	131½	131	131
Stand. Oil N.J..	39¼	38¼	38¾
Trans. Oil	4¼	4¼	4¼

CANADIAN STOCKS.

	High	Low	Close
Abitibi	66⅝	65¾	66¾
Bell Tel.	120	120	120
Brazilian			
Bromton			
Canada Bread ..	74	73	74
Can. Steam.			
Can. Pacific	152⅜	152¾	152½
Laurentide	92	91¾	91½
Span. River C...	109	107½	109
Steel of Canada.	77¼	76⅞	77¼
Twin Cities	64	64	64
Winnipeg Power.	28	28	28
Smelters	37½	37	37
Breweries	52⅜	52½	52½
Montreal Power..	157	156	156

MINING STOCKS.

GOLD.

	Asked	Bid
Argonaut	55	52½
Baldwin	5½	5¼
Con. West Dome ...	26½	23
Clifton	8¾	8½
Bidgood	11	10½
Dome	18	17¾
Goldale	36	33½
Hattie	9½	9⅜
Hollinger Cons. ...	1175	1150
Hunton	7	6½
Keora	12	10
Kirkland Lake ...	20	18¾
Lake Shore	350	350
McIntyre	1745	1710
Moneta	23	22
Newray	39½	38
Night Hawk	96½	93½
Tough Oakes	73½	72½
Teck Hughes	128	127
Vipond	128	126

SILVER.

Beaver	26	25½
Castle Trethewey ...	68	65½
Everett	14	13½
Crown Reserve ...	68	65
Keeley	250	247
Lorrain Cons.	15½	15
La Rose	22	21½
McKinley	16½	15½
Mining Corp.	354	340
Nipissing	—	650
Peterson Lake.....	9¾	8¾
Lorrain Trout	131	128
Indian	32	30

CAN YOU ANSWER THESE QUERIES?

If you can answer these questions correctly you may feel safe in driving anywhere.

They were suggested for the drivers of Cleveland, O., by the Cleveland Safety Council, but are applicable anywhere else.

If you cannot answer them to your own satisfaction, go to the nearest police station, ask for a copy of the traffic code and study it. It will save you from trouble.

How fast may I drive?

When may I pass a standing street car?

How may I pass a street car?

How may I turn to the left on an intersecting street?

When have I the right of way?

YES, INDEFINITELY!

"No, Herbert, I am sorry; but I am sure we could not be happy together. You know I always want my own way in everything."

"Put, my dear girl, you could go on wanting it after we were married."—Boston Globe.

Business in Spain was seriously interfered with recently by a general strike of bank clerks.

Japan has fourteen national holidays.

CHILD SLAVERY IN THE STATES

HERE IS A TYPICAL OYSTER SHUCKER IN THE UNITED STATES. HER PARENTS ARE DEAD AND SHE NOW MAKES HER OWN LIVING. HER FOREMAN TOLD ROY GIBBONS, THE EXAMINER WRITER, TH AT SHE WAS 12 YEARS OLD.

Society

Mr. Cyril MacDonald has returned to Rochester after spending a short time with his parents at 169 Westcott street.

Mr. C. B. Routley has gone to Cuba, via New Orleans. He was accompanied by Mr. and Mrs. W. C. Routley and daughter of Toronto.

The Ashburnham Women's Patriotic League, which is declared by its friends as having the reputation of putting anything over in especially good style, held a very successful and enjoyable card party last evening at the home of the president, Mrs. R. H. Parsons. Twenty-one tables of bridge and five hundred were played. Prizes for bridge were won by Mrs. C. Perks and Mr. G. L. Hay, with consolation awards won by Mrs. J. A. Morgan and Mr. Noble Kelly. Prizes in five hundred went to Mrs. W. C. Hughes and Mrs. A. Ross, consolation prizes being won by Miss Helen Burgess and Mr. Harry Adams. Dainty refreshments were served at the conclusion of the card games. Decorations were carried out in an attractive scheme of pale blue and yellow, with quantities of daffodils. The committee in charge of arrangements was composed of Mrs. Harry Adams, Mrs. W. Graham, Mrs. G. McCartney, Mrs. G. L. Hay, Mrs. George Perks, Mrs. F. Sedgewick, Mrs. Harold Perry, and Mrs. R. H. Parsons.

The many friends of Fred. Drake will be pleased to hear of his recovery after an operation at the Toronto General Hospital. He is expected to return in a few days.

Mr. and Mrs. John Mehrry, of Philadelphia, are in the city visiting friends and relatives.

WEDDING BELLS

DEYELL—BIDGOOD.

The marriage took place on Monday, February 25th, 1924, at one o'clock, at the Springville Manse, by the Rev. G. I. Craw, of Eva Coleman, eldest daughter of Mr. and Mrs. George Bidgood, of Springville, to Arthur Elwood, only son of the late Mr. and Mrs. Robert Deyell, of Fowler's Corners.

The bride wore cocoa Georgette dress, with shoes and stockings to match. The young couple were attended by Mrs. Henkle Bidgood, sister-in-law of the bride and Herman Franks, cousin of the groom.

Later Mr. and Mrs. Deyell left by the 3.50 train for Toronto, the bride travelling in nigger brown Canton crepe dress, trimmed with fitch, with hat, gloves and shoes to match and Hudson seal coat, and on their return will reside at Fowler's Corners.

The bride was the recipient of many handsome and useful gifts, including a silver buffet set from Barries Limited, with whom she had been with for nearly eight years.

TO STAY ON THE JOB

OTTAWA, Feb. 26.— (Canadian Press).—Hon. A. B. Copp, Secretary of State is not going to resign form government. Moreover, he has no present desire for either judicial or senatorial appointment. Mr. Copp who returned from New Brunswick this morning, denied absolutely rumors of his retirement from government.

GORMAN WILL RETIRE

ST JOHN, N.B. Feb. 26. — Charlie Gorman who was welcomed from the U.S. skating events by a crowd of 10,000 yesterday afternoon, announced his intention of retiring at the close of the present season.

WITH COLLARS.

Peter Pan collars of organdie often continue in a pleated jabot or a one-sided frill.

LATE WANTADS

YOUNG GIRL LEFT SCHOOL WISHes light Job. Apply Examiner. 3d-51-882.

FOR SALE — GOOD DRY, MIXED wood, cut 12 inches long, $4.75 per half cord. B. Reyor, 292 Woodbine aveune. 'Phone 1294W. 6d-55-880.

1923 MODEL CLEVELAND BICYCLE for sale. Apply 238 Simcoe street. Corner Simcoe and Aylmer. 3d-51-881.

WILL RESUME DEBATE

TORONTO, Feb. 26.—(Canadian Press).—Hon. W. F. Nickle, Attorney general, will resume debate on budget in Legislature this afternoon. It is expected that Mr. Nickle will reply for government to charges made by Hon. Manning Doherty that new government entered into an orgy of spending during last three and half months of year 1923 and then blamed it on old government. A. Belanger (Liberal Russell) will follow Mr. Nickle Hon. Beniah Bowman will be the next Speaker on the U.F.O. side.

GREAT BRITAIN LEADS

NEW YORK Feb. 26.—(Canadian Press)—With restrictive immigration law in force, Great Britain now leads in number of home makers coming to this country from Europe. Heretofore, Italy and Germany were far in lead.

Figures just made public by bureau of immigration show that during past six months, immigrants from England, Scotland, Ireland and Wales totalled 149,507, almost 50 per cent greater than those from Germany.

BIRTH.

BROOKS. — On Monday, 25th February, 1924, to Mr. and Mrs. Adrian L. Brooks, of Young's Point —a son.

Dr. Goodwin
Chiropractor
Palmer Graduate
106-108 Harrie Building.
Lady Attendant 'Phone 431
Hours 10-12 a.m., 2-4 and 7-8 p.m
Office Closed Tuesday and Thursday Evenings.

QUALIFIED
When you leave your eye troubles in Fowler's hands, you can do it with confidence. His qualifications are of the highest order and an absolute guarantee goes with all his work.
A. A. FOWLER
Phm. B, Eye Specialist
Ground Floor 373 George Street

PIANOS PIANO TUNING
W. LAWSON
197 HUNTER ST.
OPPOSITE BELL TELEPHONE OFFICE
PHONE 1953w

CHINA PAINTING
Mrs. Langley McCarthy Teacher Biscoffs' New and Beautiful Work in CHINA PAINTING

Grady's

TRY SOME OF OUR QUALITY GOODS — THEY ARE SURE TO PLEASE.

Loganberry Pure Jam, 4lb. btls., 95c
Cherry Jam, Pure, 4lb. btls. $1.05
Apricots, New, lb. 20c
Prunes, Extra Large, lb. 23c
Swift's Premium Bacon (Machine Sliced), lb. 48c
Heinz Catsup, bottles .... 25c and 40c
Baker's Cocoa in Bulk, lb. 15c
Flowerdale Tea, lb. 80c
Peanut Butter in Pound Pails—(Sand Shovel Free), per pail....30c
Thompson Seedless Raisins, lb., 15c
Prompt Delivery.

W. J. GRADY
Corner Lock and Lansdowne Streets.
'Phones 537 and 2142.

"It's Confidence That Does It"
GREEN'S SPONGE CAKE MIXTURE
Package 15c
The makers own recipes for using the Sponge Mixture given free with every package.

		JELLIES	
Maple Syrup, 10lb. Tin	$2.25	McLaren's Nu-Jell and Jell-O 3 Packages for	25c
Maple Syrup, Quart	75c	Mother's Jelly, 2 Tumblers,	25c
Maple Syrup, Bottle	85c	Red Currant Jelly, lb. Jar,	40c
Maple Sugar, Block	25c	Black Currant Jelly, lb. Jar,	45c
Aunt Jemima's Pancake Flour, package	20c	Quince and Grape Jelly, lb. Jar	30c
Edwardsburg Table Syrup, Quart Jar	50c	Bramble Jelly, Jar	45c
Lyle's Syrup, 2lb. Tin	30c	Individual Jellies, 2 for	25c

PORTER S. WHITE CO.
334 George St. Phones 1960-1961

TOM MOORE
in a thrilling drama of New York's Underworld
"BIG BROTHER"
CAPITOL - Now

The Evening Examiner

PROBABILITES.
Fair today and Thursday. Not much change in temperature.

VOL. LIV., No. 49 PETERBOROUGH WEDNESDAY, FEBRUARY 27, 1924 PRICE THREE CENTS

SYMPHONY ORCHESTRA will hold their first CONCERT
Rupert Gliddon, Director
Assisted by Leo Smith, Cellist.
Dorothy Allan Park, Soprano
Mrs. Hazel Davidson McClelland, Reader.
THURSDAY in Conservatory Hall
FEBRUARY 28
Tickets $1.00—at Music Stores Conservatory. McDermid & Jury

DOHERTY HAD FIGURES REVERSED SAID NICKLE DEFICIT WAS $15,000,000

The Attorney - General in Budget Debate Pointed Out Effects of the Drury Government's Under-Estimation of Revenue and of Taking Thirteen Months For Their Fiscal Year — Left Legacy of Payments For Ferguson

NEW BOOK-KEEPING.

TORONTO, Feb. 27.—(Canadian Press).—Supporting the declaration by the Provincial Treasurer that in 1923 Ontario had a deficit of $15,000,000, Hon. W. F. Nickle, Attorney-General, yesterday made his contribution to the budget debate in the Legislature. He went into figures deeply to show where the deficit existed and repeated charges of bungled finance by the preceding Government.

Mr. Nickle said that the Government in presenting the budget was following closely the policy announced by the party when in opposition. He replied to the criticism by Harold Fisher (Lib., West Ottawa) that the Legislature would vote on all expenditures by stating that Mr. Fisher overlooked the fact that the Legislature only met once a year and that between times accounts were bound to come up needing expenditure.

The Government had the right to supplement moneys voted and to raise money by special warrant for unforeseen accounts. The House was presented with full information in the Auditor General's report and the Legislature was amply protected.

He defended the establishment of a secretaryship for Northern Ontario on the ground that it would facilitate communication between the outlying frontiers of the Province and the seat of government.

Some Economics.

He said that the Government had cut out the $100,000 grant to the Compensation Board and would make it pay its own way, although the cost of paying the commissioners would still fall on the Government. He also defended the Premier taking the Department of Education on the ground of economy. He declared that the Liberals could not criticize the new system of bookkeeping beause they had advocated the change at the last session. He could excuse Mr. Fisher for his errors because he was a new member, "but I cannot excuse the leader of the U.F.O. (Mr. Sinclair) for his ignorance after he has come into this debate radiant with apparent wisdom." He wondered why Mr. Doherty had left the open spaces of the country and the lowing kine and the broad acres of his fathers to venture into Toronto.

The Provincial Treasurer, he said, had fulfilled his promise for the establishment of sound finance in the affairs of the Province. He had promised to make the public accounts so simple that he who ran might read and he had done so. "The main point to consider is, have we a deficit of $15,000,000? I say we have. We have, first because we have had inadequate revenue, and second because we have a new system of bookkeeping which we should have had a quarter of a century ago.

Year of 13 Months.

"We had $39,000,000 estimated for revenue and we only got $34,000,000. For the fiscal year of 1922 the Government of the day ran a month over and took 13 months into their fiscal year for revenue purposes. Therefore, as we closed our books sharp on the end of the fiscal year 1923, or Oct. 31, we had only eleven months' revenue, as the previous November had gone into 1922."

He contended that of ordinary revenue the U.F.O. Government had taken $700,0000 out of 1923 and put in their 1922 budget. Then came the succession duty of $1,600,000 from the John Eaton estate. This rightly belonged to 1923, but the U.F.O. Government took it for 1924 and paid a premium of $44,000 for doing so.

Other items which had been placed in the 1922 budget, which propertly belonged to 1923, were $280,000 from public institutions, $104,000 from motor licenses, $146,000 from amusement tax, $1,140,000 from succession tax.

In 1923 there was a shortage of $250,000 under the O.T.A., because the dispensary profits dwindled. There was $453,000 less interest from the Hydro because it did not use the amount of money it was expected it would use.

Department Increases.

Mr. Nickle said that in the year 1923 fifteen departments had spent less than was estimated and nine spent more than was estimated. In education $1,440,000 more was spent in 1923 than in 1922; in lands and forests, $464,000 more than in 1922; statutory expenditure, $5,525,000 more than in 1922; in highway maintenance, $1,900,000 more was spent in 1923 than in 1922.

He said, defending the bringing of many so-called extraordinary accounts into the ordinary, that they not productive accounts, and if kept being added to capital would some day eat the province up.

Mr. Nickle said that Mr. Doherty, in speaking of statutory expenditures of the two parties while in power had made a relative error of $24,000,000. In matters of ordinary expenditure Mr. Nickle admitted the figures given by Mr. Doherty that the Conservatives spent more in three and a half months than the Farmers did in eight a half.

"But Mr. Doherty did not tell the House that in education alone the U.F.O. Government left this Government a legacy of $4,250,000 to pay. Nor did he tell the House that they left us to pay $7,000,000 to the Hydro which might have been paid by them. Nor did he tell us that we had to pay the $2,125,000 to the T. and N. O. Railway, while they did not pay a cent to it. To be frank, without these payments which are obligatory, we spent the same proportion as the U.F.O. did."

Mr. Doherty: You don't suggest these payments were due while we were in power?

Mr Nickle: Yes I do. You spent it. We paid it.

Figures Reversed.

On the statutory expenditures of last year Mr. Doherty had contended that the Drury Government paid $16,000 000, while the Conservatives spent $28,000,000. Mr. Nickle said that Mr. Doherty had the figures reversed, and that he should have charged $28,000,000 to the U.F.O. and $16,000,000 to the new Government.

Mr. Nickle twitted Mr. Doherty with not knowing anything about the $400,000 paid to the Indians nor not having heard of it.

"I personally did not hear of it," said Mr Doherty.

Mr. Nickle: Where ignorance is bliss 'tis folly to be wise. We had to pay that account because of an Order-in-Council passed by the late Government entering on agreement with the Federal Government to pay $400,000 to the Indians.

Mr. Doherty said that his figures would still stand, and brought the quotation from Mr. Nickle: "There are none so blind as those who will not see."

Can Recuperate.

Mr. Nickle said the net debt of unproductive or non-interest bearing expenditures was $109,000,000, upon which the interest charges were $5,500,000. He would not say that Ontario could not recuperate itself. With a people like Ontario had with the indomitable spirit of the British people anything could be done, and he was sure that the next few years would show a much stronger financial position than to-day He said that the previous Government had put such moneys as those paid to mothers' allowances in capital, yet they were not productive of interest. He agreed with the Provincial Treasurer that Ontario had lost $200,000 on loans made in New York by the late Government, but did not know whether because of "cupidity or stupidity."

In conclusion, he said a new high standard of public finance had been set by the new Government.

Liberals Neutral.

A Belanger said the Liberals were in the happy position of not having to play politics on the Budget. They could give it calm survey and tell the people the truth. He asked the Government to slow up on unappropriated expenditures. He declared that without delay the Government should appoint a commission to report on bookkeeping methods and finance. Legislation should follow the report so that Ontario for all time would have a proper basis for its Budget addresses.

"That legislation would settle for once and for all these wrangles about juggling of financial accounts," he said. A Budget speech, he said, should be the laying down of a policy for the future to give the people an idea of Government proposals. In this the Provincial Treasurer had dismally failed. There was not a word about the future. It spoke of a deficit, but did not say how the deficit was to be met and overcome. There would be additional expenditures for bounty on iron ore and the referendum. How were they to be met?

Mr. Belanger adjourned the debate at 6 o'clock, when the House adjourned.

Bolsheviks Seek Canadian Trade

MONTREAL, Feb. 27. — (Canadian Press).— Representatives of the Union of Soviet Socialist Republics of Russia are now in this city and will make their headquarters here for the purpose of establishing trade relations between the Dominion of Canada and the Union. The delegation will not begin to function officially until the arrival here of Alexander Yazykoff, Chief of the Mission, who will sail for Canada next Saturday on the steamship Montrose.

PIPPIN!

Miss Marion Wolff, one of the three most beautiful girls at Washington Seminary, who has been selected to represent her school in a Southern beauty contest.

MORTGAGE SAFE ON CREAMERIES

Private Capital Would Welcome Chance to Take Over Saskatchewan Co-operative Concerns.

REGINA, Feb. 27.-- (Canadian Press)—Money advanced to the Saskatchewan Co-operative Creameries is fully protected and more than covered by first mortages on the various plants, and the Government could take the concern over on the basis of the mortage by foreclosure if necessary and make a profit under good management according to Premier Dunning.

But the Government does not intend to go into the creamery business. That point was positively stated by Mr. Dunning at Tuesday's session of the enquiry into the affairs of the cooperative creameries not being conducted by the committee on agriculture.

The Premier stated he had not the slightest hesitation in saying he could personally organize a company that would be glad to take it over on the basis of the mortage. Tentative proposals from private capital had been made with that in view.

Witnesses were unanimous in declaring the $729,000 advanced to the company was safe and adequately protected. The estimate of the value of the buildings concerned is $1,400,000. That is the security without mentioning the uncalled upon stock to the face value of $500,000.

THE WEATHER.

Yesterday morning we had it 7 below zero; this morning it was 2 below, making five days in succession of below zero, and 13 days for February. In January we had but 9 days. The lowest in January was 28 below; in February, 13 below.—W. P.

PEERS RETAIN SURNAMES.

LONDON, Feb. 26.— (Canadian Press Cable.)—All three of the new labor peers, Sir Sydney Olivier, secretary of state for India; Brig.-Gen. Christopher Thomson, Secretary of State for Air and Sydney Arnold, colonial under-secretary, retain their surnames in their titles. They thus follow the practice which seems to be popular among the peers crasted in recent years.

EYES DESERVE PROTECTION
Why go on straining them? Eyes behave better and last longer when taken proper care of, besides the added comfort of using the right glasses when needed. See W. H. Lacey, Optometrist, 410 George St., Phone 1160.

CHAIRMAN OF SCHOOL BOARD GIVES VERSION INTERVIEW

Mr. J. M. Greene Says He Does Not Believe in Hiding the Light Under a Bushel--The Electors Should Hear All Sides of the Issue.

To the Editor of The Examiner:

The letter of Mrs. W. R. Morris in your issue of Monday re the South Central School for Vocational training and the interview with the Educational Department by the local delegation last Friday in Toronto, interests me considerably, as being Chairman of the Board of Education here, and as I am responsible, perhaps, for the article headed, "Name South Central for Technical Work," in your issue of last Saturday.

I appreciate the fact, that I was not a regularly appointed delegate for the above duty, other than being Chairman of the Board, it was my right and privilege to accompany the said delegation in the interests of the ratepayers. This has not been questioned, but I merely mention it.

I do not see any occasion for Mrs. Morris to have made some of the caustic remarks she has, as the only item in question which might be taken exception to, in my interview with the Examiner, was, "The Minister of Education and Director of Technical training, who also heard the deputation were sympathetic toward the proposition, and promised to have the building inspected in order to judge of the merits of the proposal." And this is absolutely correct, as the other members of the deputation know. Furthermore, the Department is not anxious to influence the raising by the ratepayers of $400,000 or $500,000 for a combination or new school, if reasonable provision can be made in and on the South Central premises, which is now owned by the ratepayers.

The other matter in my Examiner interview was simply written up by the reporter, and I regret he omitted the name of Mr. E. F. Reid as being a member of the delegation in Toronto. The names of those comprising the delegation were not even mentioned by me to him.

Mrs. Morris says, "The statement in Friday's Examiner that (the project to use the South Central School as a Vocational School) would take the place of the proposed combination Technical and High School, shows complete ignorance of the facts. I want to say, that such a statement was not made, and she is taking a very uncertain stand and attitude in conveying to the public such a false impression. Let me say further, that the resolution for a deputation to visit the Department, as to the advisability of starting Vocational training in the South Central, was voted almost unanimously, at the meeting of the Advisory Vocational Committee. Why? Because all members were in favor of instituting Vocational training and NEARLY every member was anxious to keep down to the minimum in expense, and not further burden the municipality with a huge financial undertaking. Further, if such arrangement could be made, the South Central could be ready for Vocational Classes by September next, otherwise, if a Combination or a separate Technical is built, it would not be ready for occupancy until, at least September, 1925.

As far as withholding any information or data is concerned, it is not our duty nor the proper attitude as a public body responsible to the ratepayers in both making provisions for education and the spending of their money. Ideas can best be developed by conversing, and in such a public proposition as this, I do not believe in hiding the light under a bushel. There should be nothing to withhold from those who elect us to such responsible positions.

Allow me to say, that in my opinion, there was no occasion or reason why Mrs. Morris should take up this question as she has and as I was responsible for the correct information given, I consider it my duty to protect my position and statements, as all I am anxious for, is that the citizens will not find themselves in the position of straining at the gnat and swallowing a $400,000 camel.

I thank you Mr. Editor, and hope you will give the letter the same prominence in position and type as you gave to the article in question.

J. M. GREENE.
Chairman Peterborough Board of Education.

BEAVERBROOK REVIEWS POLITICAL PROSPECTS OF LABOUR GOVERNMENT

The Affair at Popular is One of Many That Might Confront the Present Government--MacDonald May Give in to Diehards.

RESULT UNCERTAIN

The British Labour Government is being attacked because of the attitude of the Health Minister Wheatley, a left wing Labourite, toward over-expenditure of funds by Radical officials of the London Borough of Poplar.

The affair is the first of an almost inevitable series of difficulties that must confront the moderate Labour Government in dealing with left wing members of their Party.

This problem, which has arisen this week in a critical manner, is discussed in the following article by Lord Beaverbrook, publisher of The London Daily Express, and one of the most astute political prophets in England.

(By Lord Beaverbrook, Publisher of The London Daily Express.)

LONDON, February 27 (United Press). — Political prophecy

(Continued on Page 6.)

Introduced Bill For Church Union

TORONTO, Feb. 27.—(Canadian Press).—The Church Union Bill was introduced in the Legislature Tuesday afternoon. The motion for introduction was proposed by C. R. McKeown (Dufferin) and seconded by A. M. Rankin (Frontenac). Mr. McKeown is a Methodist and Mr. Rankin a Presbyterian. The bill as introduced simply embodies the clauses contained in the basis of union, providing for the uniting of the Presbyterian, Methodist and Congregational Churches into the United Church of Canada.

The general property is invested in the new United Church and the liabilities of the several churches assumed colleges of the various churches are also taken over by the United Church, according to the terms of the bill. Another clause states that any church not concurring may within six months after the coming into effect of the union take a vote on the matter.

If a majority prefer to stay out all the property of the said church, real and personal, stays with that church.

GOOD MAPLE AND BEECH HARDWOOD, CUT 12 INCHES, $10 CORD OFF CAR; $12 FROM YARD. CALL 1452J. 26d55 515

GIVE POLICE DEPARTMENT $25,000 AND REDUCE JUDGE'S SALARY WHEN ESTIMATES PASSED IN COMMITTEE

Unable to Strike a Budget as Low as Last Year the Council Will Ask the Board of Education to Attempt Reduction of $10,000--Alderman Demands Re-organization Police Department.

POISON PEN ARTIST BUSY

The wee small hours of this morning found the members of the City Council in committee of the whole still battling with the fragments of a $25,000 increase in estimates over last year which had only been cut $9,000 at midnight. Fighting every inch of the way and chopping a little here and a little there, with occasionally a really healthy slice as in the police estimates, the aldermen were at least compelled to pin their hopes for a tax equally low with last year's on the ability of the Board of Education to reduce its estimates by $10,000. Even this concession will fall a few hundreds of dollars short of the required decrease.

This amount of $25,000 by which the draft estimates of the various committees exceeded last year's appropriations represented a mill and a half on the dollar, which would have brought the tax rate for 1924 to 35 1-2 mills. This announcement at the opening of the proceedings shocked the aldermen into a realization of the problem they faced, and they bent right heartily to its solution, with the result that anything that could by any means be put in the unnecessary category was eliminated and many items on which the council had counted as certainties were sorrowfully abandoned "for this year."

Among the more notable reductions were the trimming of the police department estimates from $29,148 to $25,000 the decrease in the honorarium to His Honor Judge Huycke as chairman of the police commission from $300 to $100; and the cutting of the estimates of the property committee by $1,300, necesitating the abandonment of the proposed rest room for women.

Incident to the discussion of the police department estimates was an expression of lack of confidence in Chief of Police S. Newhall by Alderman J. Crowe and a demand for reorganization of the force voiced by Alderman M. J. Maher. The latter denounced the work of an unknown poison pen artist who, he said, wrote him insulting letters after each time he discussed the police question. He challenged this 'scurrilous writer" to disclose himself.

Dig one Hole to Fill Another

The first department to be considered was that under the heading "assessment and taxes," and here the committee dug one hole to fill another by chopping $100 from part time assistant's salary to be applied as an increase to the yearly salary of the assistant assessor. Alderman Morrison remarked that the lowest paid man on the police force receives $1,300 and clothing, and he felt that the assistant assessor was worth at least as much. His proposal for the $100 increase was seconded by Alderman McIntyre. The total in this department was decreased by $124 when the allowance for printing was reduced to the same amount spent last year.

The Fire Department estimate was trimmed by $70, emerging with a total of $37,000, this being $1257. less than last year's expenditure.

Heating, which last year cost $2,038.98 will this year only take $500 from the treasury, thanks to the supply of coal brought to the city by Miss Sophie Kohen and purchased at a low rate when seized by the sheriff to satisfy a judgment.

Market estimates were cut by $432 when it was decided in the interests of a low tax rate to abandon the plans formulated for paving the market square this year. Alderman Stocker's suggestion that cinders would form a good substitute was frowned upon.

A miscellaneous division, providing for deputations and extras, was reduced from $3,000 to $2,000.

Nine hundred dollars was the amount considered unnecessary in the estimates of the parks committee. Of this, $400 was for pruning and planting trees, an item covered by the Board of Works, and $500 was for the erection of monuments to the memory of the late Charlotte Nicholls. Alderman Maher suggested leaving the monuments for some future council to erect. "I am not personally opposed to these park memorials," he said, "but this is a most in opportune time." An item of $1000 in the parks committee estimates for improvements to Riverside Park met strong objections but was finally passed. Alderman Fife remarked that the unsightly corner at Burnham street should claim first place in the expenditure of this amount, and was assured that only a small part of it will be spent inside the fence. Some dwellings owned by the city on the property require repairing, and the sum is designed to cover that in addition to actual work on the park.

The property committee estimates were drawn up to include the making over of the south west corner of the city building as a rest room for women at a cost of $1,500, but this project became lost in the shuffle on motion of Aldermen Maher and Jones. Alderman Jones remarked that the city has done without this rest room for some time and can do with out it this year.

Alderman Fife: "It's a necessity and it is time we were doing it regardless of the tax rate.

Alderman Maher: "Couldn't a rest room be arranged on the second floor of some building in the business district, in a room that we could rent for a small sum?"

Alderman Fife: "You'll economize until you demoralize the working of the city and bring stagnation."

An item of $2000 for fuel for the Queen Mary Hospital caught the eye of Alderman Turner, who thought it too high.

Alderman Crowe remarked that the Fire Hall is heated for only $600 a year.

Alderman Turner: "I am informed on good authority that this isolation hospital can be run much more economically than it is now. There is no occasion for a heating bill of two thousand dollars."

Mr. Adams: "You have to pay the bills. You will have to take the matter up with the Board of Health."

Alderman Turner: "I think that we should prove that fuel bill."

Alderman Maher: "On looking at the other items for the hospital I think that by reducing the total es-

(Continued on page 6.)

Headless Body of Ball Player Found

PITTSBURGH, Pa., Feb. 27. —(Canadian Press).—The decapitated body of Alan J. Hill, of McKeesport, member of the Columbus baseball team of the American Association, was found yesterday along the tracks of the Pittsburg and West Virginia Railroad, near the Allegheny County Home, where Hill had been receiving treatment since he suffered a nervous collapse last year. The case was reported to the morgue as an accidental death.

HASTY REFORMS DISASTROUS TO INDIAN PEOPLE

Lord Oliver, Secretary For India, Appeals For Patience With Present Scheme of Transition And Says Indians Can't Leap At Once Into Saddle of Self-Government.

HOLD GRIEVANCE.

LONDON, February 27 (Canadian Press). — Lord Oliver, Secretary for India, made his eagerly awaited speech on the Indian situation in the House of Lords yesterday, declaring that affairs in India caused the Government great anxiety.

Numerous reasons had been given him by Indian reformers, he said, for their avowed distrust in the British Government, where they allege there was anti-Indian favouritism in the public services, and a failure in financial reform. Moreover, there were certain rankling grievances like the Amritsar affair and the position of the emigrated Indians in the Kenya Colony, and other matters which arose under the previous Government.

He appealed to the Indians to have patience and said the Labour Government of Great Britain sympathised with the Home Rule Party's aims in India, but it was impossible for the Indian people to leap at once into the saddle of Government.

Distrust Unwarranted.

The Government was impressed by two things, he continued—firstly, the mistaken distrust and uncompromising intransigience of the Swaraj manifesto of last fall, and secondly, the idea held by many persons of influential position that a conference might provide a way out of the present difficulties. But the Government was not yet satisfied that a round-table conference as proposed by the Legislative Council would be the best means to attain that end. Meanwhile he appealed to the reformists not to obstruct the Indian Council, which had been appointed with a view to efficient administration, and not to use it as a field for political sabotage.

Curzon's Fears.

Lord Curzon replied urging the Government never to abrogate its claim to a voice in the solution of Indian affairs. He feared that Ghandi's release would lead to a recrudescence of agitations, and asserted that after recovery the Indian leader should be sent back to complete his sentence.

Lord Curzon scored the Indian Legislative Assembly for asking for a round-table conference, which he thought a disastrous method to cultivate conciliation. Only by slow stages, he concluded, could the ultimate goal of responsibie self-government be reached.

Lord Oliver said the Government was not prepared to accept on the recommendations of a round-table conference a new scheme for establishing full responsible government in India only three years after the institution of a scheme of reform which "was adopted because we were convinced that the establishment of full responsible Government would be worse than perilous and would be big with disaster to the people of India, and when the purposes which that transitional scheme was designed to give had not been availed of."

Period of Transition.

Lord Oliver added that the Government, having the same ultimate aim for India as the Swarajists (the Home Rulers), namely the substitution of responsible Dominion Government for the present admittedly transitional political constitution, earnestly desired to avail themselves of the disposition recently shown by the Swarajists towards effectual consultation The Government was oper. to consider any practical proposals but were not yet satisfied in regard to what might be the best means of establishing that closer contact and better understanding that so manifestly was desirable, but he hoped that after consulting with the Government of India to be able with the least delay to decide on the means. Meantime, His Majesty's Government, which was unequivocally friendly towards the India constitutional reform party appealed to that party for patience and circumspection and co-operation in using the councils of India for efficient administration.

APPLES! APPLES!
CARLOAD OF APPLES, AT THE GRAND TRUNK SIDING, ON WEDNESDAY AND THURSDAY MORNING AT 9 O'CLOCK. SPYS, BALDWINS, STARKS, GREENINGS. 2d50 869

CHURCH UNION.
ALL WHO ARE INTERESTED IN THE CHURCH UNION MOVEMENT WILL HAVE AN OPPORTUNITY OF HEARING ITS CLAIMS PRESENTED BY THE REV. DR. PIDGEON, OF TORONTO, CONVENER OF THE UNION COMMITEE OF THE PREBYTERIAN GENERAL ASSEMBLY.
DR. PIDGEON IS A SPEAKER OF MARKED ABILITY, RIPE SCHOLARSHIP, AND OF OUTSTANDING PROMINENCE.
COME AND HEAR HIM AT ST. PAUL'S CHURCH ON TUESDAY, MARCH 4TH, AT 8 P.M. 3d-27-1st-3-832.

JESSIE ALEXANDER
RECITAL
Don't Miss this opportunity of hearing Jessie Alexander, the popular and well-known ELOCUTIONIST, in
St. Paul's Church
Friday Evening, Feb. 29th.
TICKETS 35c

Come to the Big SKATING PARTY TO-NIGHT at
Mark St. Rink
GRAND MARCH
57th BAND IN ATTENDANCE
Refreshments Served
Phone 2065j

ADVENTURES OF THE TWINS

By Olive Roberts Earton

IN BEANSTOCK KAND

Nancy and Nick were hiding behind a big log in Beanstalk Land, for they had seen a giant coming clap, clap, clatter in big wooden shoes.

They were afraid of being stepped upon, so they hid.

But what did the giant do but sit right down on the log when he reached it.

He was a Dutch Giant and he wore, not only great wooden shoes, but loose, baggy trousers with great patches and a funny short coat. And his pockets were big enough to hold a windmill.

"Oh, where can my leedle dog have gone?" he panted. ' I haf hunted and hunted and cannot find him. His ears were so cute and short and his tail was so cute and long, once. Oh, my poor leedle dog! He must be lost!"

Suddenly the Twins heard a noise like the stamping of a hundred cows, and out from some huge bushes rushed a creature that looked as though one of the Rocky Mountains had grown a crop of hair and decided to take a journey. And it was making a noise which, much louder than the wooden shoes had done.

"Oh, there you are!" cried the Dutch Giant happily. "Where have you been, you leedle rascal? Come here, Snap." And he cracked his fingers like thunder. The Twins saw the dog coming right at them. They weren't a bit frightened for Silver Wing had told them that Beanstalk Land was a perfectly safe place, and only jolly giants lived there. But she hadn't said a word about the jolly giants' dogs, and it might be possible that Snap would mistake them for wood mice or something that Dutch dogs were specially fond of.

"Quick!" whispered Nick. "Jump into the giant's pocket."

So holding tight to the cloth of his funny short coat, the Twins scrambled into one of his big square pockets.

But troubles were not over. Snap was hungry and started to smell around his master's clothes for a piece of weener or bologna.

And the first thing Nancy and Nick knew, a great wet nose began to sniffle and sniffle all over them and blow its hot breath down like a porpoise into the giant's pocket.

"Oh, goodness!" gasped Nancy.

"Jimmy!" gasped Nick.

"Ah, ha! You got fooled that time!" roared the funny giant. "The other is the one! That was the empty pocket! See, I know you, Mister Curiosity!"

And the giant put his hand into his pocket where the Twins were—and found—what do you think! Nancy and Nick, of course! And he pulled them out and set them on his knee.

"Fee, fi, fum, fo,

"Who are you, I'd like to know," he cried, his eyes as round as dollars. "Get away, Snap."

"We're Nancy and Nick, the Twins," shouted Nick as loudly as he could.

"You don't say!" declared the giant. "Well, well, well! You shall home with me go. I'd like first rate to have two twins for pets. Come, Snap!"

And off they started.

(To Be Continued)

LEFT TO AVOID PUBLICITY.

NEW YORK, Feb. 27.—(Special). —"I left the Military College secretly in the hope of averting publicity," says Cadet Arnold. "It would have done no good to complain."

NEAR STREET CAR DISASTER.

TORONTO, Feb. 27.—(Special). —A near disaster occurred when a motorman's cubicle in the street car took fire. The motorman and the passengers escaped harm.

DUCHESS OF GENOA DEAD.

ROME, Feb. 27.—(United Press). —Maria Isabella, Duchess of Genoa, died during the night of bronchial pneumonia. She was a guest of Queen Margurita at the time.

OPPORTUNITY

$1 HOUR. WRITE SHOWCARDS FOR us at home. Particulars free. Kwik Showeard System, 65A Bond, Toronto. 11d-9-11-12-13-15-18-20-22-25-27-29-598.

NOTICE

WANTED—CARPETS CLEANED AT moderate prices. Called for and delivered. 'Phone 513. 3d-50-854.

WANTED — CHIMNEYS CLEANED, at moderate prices. 'Phone 513J. 3d-50-855.

F. BARRETT—CONTRACTOR AND builder, alterations and repairs—hardwood floors. 72 Benson avenue. Phone 1766J. 26d-712-554

NOTICE—HENRY BROS. CARPENters and builders. Estimates given on new and repair work. Hardwood flooring a specialty. 'Phones 1624 or 2009W. 148 Murray street. 78d-175-1909

HELP WANTED—Female

WANTED—A COMPETENT GENERal. Apply 585 George street. 3d-50-798.

WANTED — YOUNG GIRL FOR light housework. Family of three. No heavy washing or ironing. Apply Box 478, Lakefield. 3d-50-795.

WANTED — AN EXPERIENCED saleslady. Apply to Rogow Bros., Ladies' Tailors, Cor. George and Brock streets. 3d-52-818.

HELP WANTED—Male

MAKE MONEY AT HOME—$15 TO $60 paid weekly for your spare time writing showcards for us. No canvassing. We instruct and supply you with work. West-Angus Showcard Service, 29 Colborne Bldg., Toronto.

FIFTY MEN WANTED—TRAIN UNder Master Mechanic. Eight Dollars upwards daily. Become Engineers, Chauffeurs, Garage Ignition Battery Mechanics. Satisfaction guaranteed. Free Catalogue. Write Hemphill Engineering Schools, King St. West, Toronto.

WANTED

WANTED— SEWING BY THE DAY. Would go out of town. 'Phone 1617J. evenings. 3d-54-570.

WANTED—1 OR 2 ACRES OF LAND, near city, in exchange for small cottage, handy to C.G.E. Apply 293 Dalhousie street. 10d-58-887.

WANTED—GOOD FARM NEAR CITY in exchange for good revenue, producing property in the city. Apply 293 Dalhousie street, or 'phone 273J. 10d-59-889.

WANTED — IN GOOD LOCALITY, up-to-date, modern house, with garden. Will pay up to $9,000, if suited. Address Box 847, Examiner. 3d-25-27-1-847.

WANTED — POSITION AS HOUSEkeeper. Apply Examiner for address. 3d-52-884.

WANTED—A GENTLEMAN ROOMer. Exclusive home. Steam heat. Use of 'phone. Very central. Apply Examiner. 3d-50-850.

WANTED — CLOTHES, WASHED and rough dried. Called for and delivered. 'Phone 513J. 3d-50-856.

YOUNG GIRL, LEFT SCHOOL, WISHes light job. Apply Examiner. 3d-51-882.

DRESSMAKING

WANTED—DRESS-MAKING TAKEN. 243 Princess street. 3d-51-864.

LIVE STOCK FOR SALE

FOR SALE— 1 COW, HENS, AND 2 pigs. 'Phone 989r32. 3d-51-834.

LOST

LOST—SMALL PARCEL CONTAINing baby's night gown. Finder please leave at Examiner or 'phone 1727J. 3d-50-842.

LOST— ON SATURDAY, GOLD, EVersharp pencil, valued as keepsake. Finder leave at Examiner. Reward. 3d-52-891.

STRAYED—ON TO THE PREMISES of J. Booth, Western avenue, a hound, tan head, tan spot on both sides behind front leg. Owner may have same by proving property. 6d-53-826.

FOR RENT

FOR RENT — SPLENDID HEATED office with vault, in Bank of Commerce building. Possession 1st February. Aply 437 George street. dtf.-3460.

FOR RENT—HEATED OFFICE ON George street. Apply 437 George street. dtf.

FOR RENT — ROOM FOR HOUSEkeeping, conveniences, heated, furnished, 247 George street. 3d-51-870.

FOR RENT—HEATED, FURNISHED apartment, at 212½ Charlotte. 'Phone 1274J. 3d-53-896.

FOR RENT— ROOMS FOR HOUSEkeeping. Conveniences. Heated. Partly furnished if desired. Apply 168 Antrim street. 3d-52-893.

FOR RENT—HEATED APARTMENT. Grand Central Building. Immediate possession. Apply 437 George street. dtf.

FOR RENT—HEATED STORE, NO. 245 George street, at present occupied by Singer Sewing Machine Co. Possession 15th April. Apply 437 George street. dtf.-3566.

TO RENT — HOUSE ON PARK street. 'Phone 1282J. 6d-54-879.

TO LET—SMALL HOUSE, CONVENient. M. H. Quinlan, 372 Water street, this week. 4d-53-894.

TO RENT— NO. 173½ SIMCOE ST. Suitable for store or office. Immediate possession. Apply 437 George street. dtf.

TO LET— HOUSE, MODERN, WITH furnace. Combination coal, wood or gas cook stove attached, $23.00 month. Lansdowne street. 'Phone 348. 3d-50-858.

Telephone 790 When You Want Your
PIANO OR ORGAN TUNED
Player Pianos A Specialty.
All Work Guaranteed.
W. H. CUNNINGHAM,
560 Weller Street

FALLS HEIR TO $700,000 ESTATE.

OTTAWA, Feb. 27.— George J. Bryston, well known Ottawa citizen, is the chief beneficiary under the terms of the will of his uncle, James W. Bryson, lumberman, who died February 2nd, at Port Coulogne. The value of the estate, made up largely of extensive timber limits, is estimated at about $700,000.

JAPANESE STATESMAN DEAD.

TOKIO, February 27. — (United Press).—Prince Matsukata, one of the eldest of the statesmen of Japan, advisor to two Emperors, and lately to the Prince Regent, died at Okitsu to-day.

POULTRY AND EGGS

LIVE FOWL WANTED. FOR INFORMATION, 'PHONE 970W, or S. Levine, 203 Charlotte street. 26d-61-619.

FOR SALE — 1 BARRED ROCK cockerel, Guelph strain. Apply 29 Brown street, Browntown. 3d-52-885.

LIVE HENS WANTED—NOW IS THE time to dispose of your old hens and get the highest market price. Bring them to S. Cohen, 189 Charlotte street, Peterborough, Ont. 'Phone 889J. 26d-74-587.

FOR SALE

FOR SALE —BEECH AND MAPLE, dry cut, 12 inches, $13 per cord. Also tamarac, cut 12 inches, dry $8 per cord. Apply 'phone 544r1-3. 6d-50-758.

FOR SALE—RUG, SETTEE, ROCKers and table, mahogany. Apply 294 Dalhousie street. 3d-52-886.

FOR SALE— CHOICE APPLES FOR sale by the barrel, at close prices. Apply 'phone 544r13. 6d-50-759.

FOR SALE—A NUMBER OF SLIGHTly used and new canoes, suitable for trapping. Apply to Brown Boat Co., Lakefield. 4d-58-821.

FOR SALE— HOUSEHOLD FURNIture, nearly new. Cheap for quick sale. Top flat. 717 George street. 3d-52-892.

FOR SALE — FIRST-CLASS CASH business and property for sale, good turnover, in best residential part of the city. Apply 293 Dalhousie street, or 'phone 273J. 10d-59-888.

FOR SALE — TEAM, SLEIGH, 1 waggon and new scuffler, also Paris green sprayer, 50 egg incubator. Apply 1st house west of May's school. 3d-52-890.

FOR SALE — GOOD DRY, MIXED wood, cut 12 inches long, $4.75 per half cord. B. Revoy, 292 Woodbine aveune. 'Phone 1294W. 6d-55-880.

FOR SALE — VICTROLA AND REcords. Apply 8 Brown street, Brownton. 3d-50-841.

1923 MODEL CLEVELAND BICYCLE for sale. Apply 238 Simcoe street. Corner Simcoe and Aylmer. 3d-51-881

FOR SALE—WALL PAPERS, SPEcial lots on sale. Each 2nd roll only one cent. R. C. Braund. 6d-52-820.

FOR SALE—NORTHERN ELECTRIC radio, two stage, with 'phones and tubes. Price $60. Apply G. Iles, Havelock. 3d-50-837.

FOR SALE—RADIO, MULLARD DEtector and one stage amplification, set complete. 'Phone 1232J. 3d-51-877.

FOR SALE—6 COCKERELS, CHEAP. Ferris strain, White Leghorns. 'Phone 1948M. 3d-51-866.

FOR SALE—HANDSOME OAK BED, dressers with long mirrors, couch, fumed oak dining chairs, walnut cabinet, water power washing machine, lady's bicycle, Victrola, preserved fruit. Apply 540 Downie street. 3d-51-868.

FOR SALE—1 PAIR NO. 2 HOCKEY boots and skates. Apply Examiner for address.

FOR SALE—GRIMM AND ONTARIO variegated alfalfa seed grown and for sale by Harry Seymour, Cavan. 9d-57-863.

FOR SALE— JERSEY COW, WITH papers, 6 years old, due to freshen in day or two. Apply 64 Aberdeen avenue or 'phone 468J. 3d-51-859.

FOR SALE — MASON AND RISCH piano; also Victrola, McLagan. Apply W. R. Courage, 'phone 1771. 3d-51-809.

FOR SALE—3 BEAUTIFUL JERSEY Cows, 2 just freshened, 1 to freshen shortly. Apply Examiner for address. 2d-50-1w-10-848.

FOR SALE— 2 TUBE RADIO SET. Apply 74 Ware street (evenings). 3d-50-852.

FOR SALE — STACK OF MIXED hay; 1 pure bred Ayrshire bull, 14 months old. E. J. Leeson, R. R. 2, Peterborough. 3d-50-839.

FOR SALE—SEVERAL PIECES OF good walnut and other household furnitura, carpets, dishes, etc., from 2 to 5 o'clock, at 249 Reid street. 3d-50-846.

FOR SALE— DRESSER, $6; WRITing desk $8; electric toaster, $2; dining room and kitchen furniture, Victrola, iron beds, toilet sets, centre tables, rockers, tubs and other articles. Aply 59 Aylmer, near Perry. 3d-50-845.

FOR SALE—THREE H.P. GASOLINE International engine. Also twenty h.p. marine engine. Would trade either for a good, large incubator and brooder. Apply C. Emery, Gen. Del., Peterborough. 3d-51-895.

FOR SALE—TO BE SOLD PRIVATEly, contents of 7-roomed house, consisting of dining room, living room, bedrooms and kitchen furniture, small sized billiard table, two bicycles. On view mornings and evenings, 263 Engleburn avenue, Peterborough. 6d-52-813.

ALD. CROWE SAYS THE LOCAL FORCE IS NOT OVERWORKED

Submits Statistics to Show the Comparative Number of Men Employed In Other Cities.

The following statistics were taken from the 47th annual report of Criminal Statistics, issued by the Dominion Bureau of Statistics for the year 1922. Commenting on these figures Ald. J. Crowe points out that the number of men employed on the Peterboro police force compares favorably with other cities of a similar size. The number of convictions in North Bay, Woodstock and many towns of a much smaller size than Peterboro are larger than the Peterboro total but Ald. Crowe contends this is not due to any lack of men or efficiency in other cities were the crime record is larger and the police force is smaller but is attributed to the fact that many of the cities reported in the list possess a foreign element that helps to swell the total. Ald. Crowe says Peterboro is situated so far from the main lines of travel that criminals are not attracted to Peterboro because of the difficulties of making a quick getaway. The figures that Ald. Crowe submits, follow:

PROVINCE OF ONTARIO POLICE STATISTICS, 1922

Cities and Towns	Population	No. Police	Arrests	Offenses Known	Convictions
Brantford	29,440	18	1855	2385	1495
Belleville	12,206	8	427	464	386
Chatham	13,256	7	432	529	347
Fort William	20,541	17	851	960	762
Guelph	18,128	8	340	353	227
Galt	13,216	7	338	416	301
Kingston	21,755	12	374	374	275
Kitchener	21,764	11	1229	2026	1071
Niagara Falls	14,764	11	580	647	523
North Bay	10,692	5	456	538	487
Oshawa	11,940	8	371	541	318
Orillia	8,874	2	379	415	272
Port Arthur	14,886	13	860	994	702
Peterboro	20,994	17	344	380	306
Sault St. Marie	21,092	15	1129	1404	826
St. Catharines	19,881	17	2428	2669	2106
St. Thomas	16,026	9	129	498	298
Stratford	10,094	11	481	667	420
Woodstock	9,935	5	377	432	326
COMPARISON					
Brantford	29,440	18	1855	2385	1495
Fort William	20,541	17	861	960	762
St. Catharines	19,881	17	2428	2669	2106
Sault St. Marie	21,092	15	1129	1404	826
Peterboro	20,994	16	344	380	306
Woodstock	9,935	5	377	432	326

LOAN COMPANY EXPECTS IMPROVEMENT IN FUTURE

WINNIPEG, Feb. 27. — The Great West Permanent Loan Company closed its books at the end of 1923 with a net loss for the year's operations of $46,164.16, it was reported at the annual meeting of the shareholders here. The operating loss was $82,658.43, from which was deducted a surplus of $17,494.27 carried over from the previous year.

The directors expressed the belief that the present year would witness a material improvement in all the branches of their work and they looked with confidence to the future.

The present Board of the directors was re-elected.

AGENTS WANTED

MAN OR WOMAN TO TRAVEL AND appoint local representatives; yearly contract guaranteeing $1092. (being $21. weekly average) and expenses. Experience unnecessary. State age and general qualifications. Winston Co., Toronto. w.s.-tf.

BOARDERS WANTED

ROOM AND BOARD FOR TWO respectable men, near De Laval. Apply 235 Princess street. 'Phone 2086W. 3d-51-863.

BOARDERS WANTED— COMFORTable rooms. Rates reasonable. Apply 267 Hunter street. 3d-50-832.

WANTED—BOARDER, FOR SINGLE room. Apply 185 King. 3d-50-853.

HOUSES, REAL ESTATE

FOR SALE — BRICK HOUSE, 6 rooms, modern except furnace. Double lot. 384 Mark street. 6d-55-861.

FOR SALE — 7-ROOMED HOUSE, water and lights, and 7 extra lots. Would exchange for small, central house. 'Phone 1784W. 3d-25-27-29-844.

FOR SALE —MODERN, 7-ROOMED brick house, central; all conveniences. Apply 317 Dalhousie street. 6d-51-730.

FOR SALE—NEW, THREE-ROOMED frame house, cement foundation. Lights. Extra lot. Country taxes. With one hundred payment and balance like rent, $1,200. Apply 344 King street. 3d-25-27-29-843.

FOR SALE— NEW HOUSE, WEST end. (Corner Hunter and Walton streets). Hot water heating, hardwood floors, built-in refrigerator and modern in every respect. Easy terms of payment. Apply 437 George street. dtf.

LOTS FOR SALE AT CHEMONG Park. Central location. 'Phone 613. 3d-50-851.

WESTERN CANADA TOWN LOTS OR farm lands taken in part exchange for Toronto or Hamilton revenue producing properties. Write Central Realty Co., Box 301, Hamilton, Ont. 26d-59-582.

FARM FOR SALE— 150 ACRES OF choice clay loom in good state of cultivation, nearly all seeded. This farm has carried a big stock for a number of years, as high as 70 bus. of oats per acre has been grown, 50 acres with well, and two never-failing springs, all seeded. This is a choice stock or grain farm. 100 acres nearly all seeded, a choice two-storey brick house, furnace, cistern, well, strawberries, raspberries and other small fruits, 'phone and mail, driving barn, horse stable under, 30 x 36, all painted, large barn, 40 x 50 stable under, for 80 head, near school, store, mill, factory, station, etc. Cheap for quick sale. Pear Lawn Farm, Keene. 6d-56-1w-10-829.

THE ANNUAL MEETING CHAMBER OF COMMERCE

New Members Taken Into the Organization—Nominations For Officers.

At the Executive Council meeting of the Chamber of Commerce it was arranged that the thirty-fifth annual meeting would be held on Tuesday, 11th March, and would convene at dinner in the Empress Hotel at 7 p.m.

Invitations will be extended to the various municipalities which constitute the Trent Waterway Development Association, which are jointly advertising Central Ontario for tourist traffic also to local organisations interested in the development of the city and district.

Arrangements have been made for Dr. H. L. Brittain, of Toronto, Director of the Citizens' Research Institute of Canada, to address the meeting on Taxation.

The Institute represented by Dr. Brittain has made a comprehensive survey of all taxation, and is in a position to recommend certain action which would relieve to some extent the burden upon the Canadian taxpayer.

New Members.

The following citizens were welcomed to the membership of the Chamber:

Dr. C. C. Cragg eye, ear, nose and throat specialist.

James Mackintosh, consulting engineer, H.E.P.C.

J. H. Primeau, clothier.

Dr. C. B. Waite, physician.

E. Batchelor, broker.

P. Blade, florist.

Wm. Boulton, divisional manager, Confederation Life Association.

C. J. Seymour, clerk, Division Court.

Geo. E. Groombridge, manufacturer, Canadian Tent and Awning Company

I. Williams, manager, Campbell Flour Mills.

T. H. Graham, president, Dominion Dustless Sweepers.

Nominations.

The annual election of the Chamber being held on Tuesday, 4th March, the Nominating Committee, comprised of Dr. A. W. McPherson, J. R. Corkery, H. E. Hodgens, E. W. Borbridge, and J. A. McKone, reported that the following members had been nominated, fifteen of whom would be elected to comprise the Executive Council for year ending 28th February, 1925:

Thos. Barrie, R. A. Brown, W. D. Campbell, Alex. Dick, R. L. Dobbin, J. W. Fraser, G. A. Gillespie, D. S. Gordon C. G. Graham, J. M. Greene, Jas. Hamilton, E. H. Howson, F. C. Hungerford, T. N. D. Kelly, V. J. McElderry, H. J. McCannan, J. R. Marshall, E. S. Martin, W. S. Merrell, B. H. Meyers, W. R. Morris, C. H. Penefather, W. A. Richardson, F. L. Roy, H. B. Rye, J. J. Turner, J. H. Vernor, J. F. H. Wallace, P. P. Westbye and D. R. Wren.

The Committee of Judges is as follows: Chairman R. H. Turner, F. Hills A. MacNab, Jas. Skinner and W. Stocker.

The polls will be open on March 4th from 12 noon to 2 p.m., and 7 to 8.30 p.m.

MITCHELL SORRY TO LOSE MR. GORDON

The New Pastor of St. Andrew's Church, Peterboro, a Good Speaker.

The Mitchell, Ontario, Advocate has the following to say of Rev. J.W. Gordon's removal to St. Andrew's church, Peterboro:

"Rev. J. W. Gordon, for the past four years pastor of Knox church, Mitchell, has received a call to become pastor of St. Andrew's church, Peterborough. Mr. Gordon came to Mitchell from Brantford four years ago. He is an able speaker, a student of exceptional ability and a powerful preacher. He is not only populatr with his own church people, but holds a warm place in the hearts of citizens in general. Should he accept the call his leaving town will be much regretted, but his friends will rejoice to know that the move is a distinct acknowledgement of his worth and is a decided advancement. Mr. Gordon is a good worker in church matters and every branch was flourished during his stay here. He also has taken an active interest in amateur sport and is always ready to lend a helping hand in any worthy cause for the betterment of mankind. Mrs. Gordon will also be greatly missed from the several church organizations in which she takes a leading part. St. Andrew's church, Peterborough, is very complete and splendidly furnished, a new Sunday school hall having just been completed at a cost of $42,000. The call to Mr. Gordon was unanimous and the salary fixed at $2,500 and free manse. The matter will probably have to pass through various church courts during the next few weeks and until that time it will not be definitely known what Mr. Gordon's decision will be. Should his answer be in the affirmative, the good wishes of the entire community will follow Mr. and Mrs. Gordon and their three bright children to their new home at Peterborough.

PUT STOMACH IN ORDER AT ONCE

"Pape's Diapepsin" for Gases, Indigestion or Sour, Upset Stomach

Instantly! Stomach corrected! You never feel the slightest distress from indigestion of a sour, acid, gassy stomach, after you eat a tablet of "Pape's Diapepsin." The moment it reaches the stomach all sourness, flatulence, heartburn, gases, palpitation and pain disappear. Druggists guarantee each package to correct digestion at once. End your stomach trouble for few cents.

CALIFORNIA AND PACIFIC COAST TOURS

During the winter the Pacific Coast States and British Columbia offer a haven of refuge from our rigorous climate, particularly Sunny California.

California has become famous as a winter tourist region because of its excellent climatic condition, its varied and magnificent scenery, the possibilities it affords for all kinds of outdoor sports and recreations, its splendid motor roads, sea-bathing, etc.

The Canadian National Railways offer a wide choice of routes embracing rail and sea trips. Travel one way through Canadian Rockies via Jasper National Park and Mount Robson, the North Pcific Coast Route to Vancouver and Victoria, Seattle, Portland, San Francisco and Los Angeles.

Any agent of the Canadian Nation Railways will be pleased to furnish full information regarding these tours.

LACE OVER SILK

Fine thread laces are combined with satins and crepes and used over silk foundations for frocks.

Own your home! Why this delay? The want ads point the easy way.

READ THE WANT ADS

If inconvenient for you to call at the Examiner Office, 'phone 1600 and we will call for the advertisement and give you the cash rate. 1c per word, figure or letter first insertion, 1-2c. per word for subsequent insertions.

Classified Advertising, Cash.

GAY IN THEMSELVES

English prints and flowered cretonnes make very summery-looking frocks that need only gay ribbon girdles or lingerie collars and cuffs in the way of trimming.

Special This Week
Last week's special was sold. This is your turn.
McLAUGHLIN BUICK, 4 CYCLE, COMPLETELY RENEWED.
Special Winter Price.
A. BROWN & CO.
383 Water Street.
3d-51-807.

FOR SALE

Brick Bungalow, 6 Rooms, furnace, and lights $2,200

Frame House, 6 Rooms, 3-piece bath, lights and gas; good lot $2,500

Brick, 7 Rooms, 3-piece bath, new furnace, hardwood floors up and down, garage.... $4,800

Frame, 6 Rooms, 3-piece bath, lights and gas, hardwood floors $3,700

90 Acres, close to Town, all workable, running creek, Brick House, barn, stone foundation, 15 pure-bred cattle, horses, feed and grain, full line of implements. Would take House in City $11,000

M. STOREY
190 Charlotte street. Phone 1623J

RAILWAY TIME TABLES

CANADIAN NATIONAL RAILWAY. All Trains Daily Except Sunday. (Corrected to date.)

No. 91—7.10 a.m., for Lindsay and Toronto.
No. 96—8.10 a.m. for Port Hope and Toronto.
No. 93—8.30 a.m., for Lindsay, Blackwater, Junction, Orillia, Midland North Bay and Toronto.
No. 98—8.35 a.m., for Hastings, Campbellford, Belleville and points on the main line east.
No. 359—8.30 a.m., for Lakefield.
No. 92—12.02 p.m., for Lindsay, Port Hope, Toronto, Buffalo, making connections with the International Limited for London, Detroit, Chicago and Ottawa.
No. 100—12.15 p.m., for Hastings, Campbellford, Belleville and Ottawa.
No. 371—12.25 p.m., for Lakefield.
No. 95—5.34 p.m., for Lindsay, Orillia Midland, North Bay and Toronto.
No. 97—8.19 p.m., for Lindsay.
No. 94—9.10 p.m., for Port Hope, Montreal and Boston. Carries sleeper for Montreal.

CANADIAN PACIFIC RAILWAY. (Corrected to date.)

GOING EAST—
11.59 a.m.—Norwood, Havelock, Bonarlaw, Tweed, Perth, Smith's Falls, Kingston, Ottawa, Montreal and intermediate points daily. On Sunday this train proceed east only as far as Havelock.
8.20 p.m.—Indian River, Norwood, Havelock, Daily except Sunday.
12.03 a.m.—Havelock, Tweed, Kingston, Perth, Smith's Falls, Montreal, St. John, Boston and New York. Daily except Saturday.
1.55 a.m.—Havelock, Tweed, Kingston, Perth, Smith's Falls, Ottawa.

GOING WEST—
5.16 a.m.—Myrtle, Toronto, Guelph, Goderich Hamilton, Galt, Woodstock, St. Thomas, London, Chatham, Detroit, Chicago and New York. Daily.
6.01 a.m.—Toronto (Yonge Street), Hamilton, Owen Sound, Teeswater and intermediate points Daily except Sunday.
7.35 a.m.—Toronto, Hamilton, Brantford, Buffalo, Rochester, Boston, New York, Galt, Woodstock, London, Chatham, Detroit and intermediate points between Peterboro and Toronto Daily except Sunday.
9.58 a.m.—Bethany, Lindsay, Orillia, Port McNicol and intermediate points. Daily except Sunday.
2.50 p.m.—Toronto, Hamilton, Brantford, Buffalo, New York, Galt Woodstock, London, Windsor Detroit, Chicago and intermediate points between Peterboro and Toronto. Daily.
6.50 p.m.—Lindsay, Toronto and intermediate points. Daily except Sunday.

FOR SALE

$1,900 Five-Roomed Cottage, toilet sink, central.
$2,000 Five-Roomed Brick, three-piece bath.
$1,600 Six-Roomed Brick, near C.G.E.
$9,000 Dandy House, Weller street, hardwood floors up and down stairs, two mantles, in A1 condition, garage.
$6,000 Very central Modern House. Owner leaving city.

You require Fire Insurance. We represent the best tariff companies.

H. J. McCANNAN
Walter Nugent, Assistant.
Nugent 'Phone 1693M.
140 Simcoe Street. 'Phones 46J—772

For Sale or Exchange

Brick House, 7 rooms, modern, large lot, with garage and henhouse. Situated in the north end. Convenient to car line. Owner is offering this property at a reduced price, as he is leaving the city. Price $3,700.00

Brick House, 7 rooms, modern, newly decorated, large lot, also extra lot with considerable fruit. Situated in East City. Owner would exchange for a smaller property. Price $6,000.00

Large Building Lot, situated on Elias avenue. Owner would exchange as part payment on a house. Price $1,200.00

FOR RENT

House, modern, in good condition, partly furnished or unfurnished. Rent reasonable.

Brick House, partly modern, centrally located. Possession March 1st. Rent $16.50

Brick House, modern, convenient to factories on car line. Possession March 1st. Rent $18.00

For particulars and inspection of any of the above, apply

J. T. O'Connell & Co.
130 HUNTER STREET, W.
Phones: Office 376, Residence 1359.

Pittston Coal

Egg Stove and Nut $16.50
Pea Coal $14.00
Stove and Nut Coke, Best Grade $14.00
Egg Coke, Best Grade ... $13.00
Egg Pocohontas Coal..... $13.00

Also Steam Coal.

McCARTHY & JOHNSON
'Phone 96.

BELTING!

We have a limited quantity of second-hand leather belting in five, six and ten inch sizes, at low prices.

Also new and second rubber belting in three to ten inch sizes, all lengths. Buy now and save money.

A. LOW & CO.
264 Simcoe Street.
'Phone 697. N. and Hol. 1037.

HILLMAN COAL CO.

Best Grade Anthracite, in Egg, Stove and Nut sizes, now on hand at—

$16.25

Also for Immediate Delivery: Hillman Smokeless Domestic Egg, Stove and Nut Coal and Domestic Coke, Nut size for ranges $13.75

E. COONEY, Agent.
Office: 239 Charlotte Street.
Phone 360. tf

THIN SILKS.

You can restore the body in thin silks by dippin them in a weak solution of gum arabic.

DAVIS-THOMPSON COMPANY, LIMITED
Insurance and General Agency
433 GEORGE ST. PHONE 40

4% INTEREST, compounded Half-Yearly, Paid on Deposits

One Dollar opens an account. Special facilities afforded Depositors for the convenient transaction of their business, and accounts are subject to cheque withdrawal.

For Sums of $100 and upwards this Company's Debentures are issued in terms of one to five years.

Bearing INTEREST Half-Yearly at - - - 5%

435-437 George Street
PETERBOROUGH

KODAK SAFETY FILM

SANDY MATCHETT HAS AN ACCREDITED HERD OF HOLSTEIN CATTLE

Came From Behind in 1922 to Overcome Obstacles—Now Only Man Supplying Fully Accredited Milk to the City.

SOME PRIZE WINNERS

A man who had after thirty-three years' work built up a herd of pure-bred Holstein cattle only to have twenty-three head destroyed on being found tuberculous on the Government test, might be excused for "throwing up the sponge" and sitting back contented with any old thing, but not Alexander Matchett of Otonabee Township, five miles from Peterborough. Mr. Matchett staged a comback and has now, he claims, the honor of having the only fully accredited herd of dairy cattle supplying the city with milk.

In the spring of 1922 Mr. Matchett thought to crown his work of building up his pure-bred herd by having the animals accredited tuberculosis-free, and entered his application to the Government. On March 25 the representative of the Department of Agriculture, Dr. Frank Wood, made the first test and condemned 23 head, a hard blow to the painstaking farmer.

A few days ago when a representative of the Examiner visited Mr. Matchett's farm he found a new herd of splendidly conditioned Holsteins and examined the certificate which the owner proudly displayed, proclaiming the herd had passed the necessary tests and is accredited tuberculosis-free. In the spacious barns of this progressive farmer were 22 head of milch cows, with their heads thrust through iron stanchions apparently unmindful or unaware of the honor that is theirs in supplying the only accredited milk that enters the city of Peterborough. In another section were twenty-seven head of young stock and steers, all accredited.

Mr. Matchett was born and brought up on the farm where he now lives, which was held before him by his father and his grandfather. The latter was the first man to settle in Peterborough district and the city was first named "Scott's Corners" in his honor. Alexander Matchett, therefore, represents the success attained by building on a foundation of two generations of sturdy pioneers and taking advantage of the facilities of modern development.

Some Prize Cattle.

Included in the line in Mr. Matchett's barns is the splendidly formed cow that won the silver cup at the Peterborough Industrial Exhibition last year as the best dairy cow on the grounds.

Another prize winner is May Echo Princess, with the record for all Canada in her class as a four-year-old. Her record of performance for [illegible] showed 18,351 pounds of milk, yielding 793.75 pounds of butter. The next highest in Canada had only 731.125 pounds of butter from 15,309 pounds of milk.

In noting Mr. Matchett's persistency in returning to build up a new herd on the ruins of his hopes in 1922, out of which has arisen his position as being the only dairyman supplying milk from an accredited herd to this city, it is interesting to remember that about the same time there were several other farmers and dairymen whose cattle were condemned. Mr. Matchett's is the only herd successfully to pass the complete tests and become fully accredited. Others became discouraged by their failures and dropped out of the race for better cattle or have not yet been able to completely succeed in the revival of a pure-bred herd.

The desire in this district for the best in dairy cattle is growing among farmers, dairymen and the consuming public alike, and the indications are that great progress will be made this year toward establishing a number of accredited herds. Through education and Government propaganda, and through a realization of the seriousness of tainted milk from tubercular cattle, the public is demanding the best procurable source. Farmers who formerly declared they could tell a tuberculous cow "a mile away" are realizing that an animal may be affected for months or years without showing any signs of the disease. Cattle being so susceptible to the tubercular infection and being so valuable, it behooves the owner of pure-bred stock to protect his herd by culling the tainted members.

Realizing that growing public opinion had sealed the doom of the scrub or grade herd, Mr. Matchett has battled against discouraging features that might have daunted the gamest of fighters, and has now the satisfaction that comes from a success obtained against odds. He told the Examiner he is satisfied that he has the best he can get in the way of dairy cattle, and his thirty-five years work he considers well spent. The satisfaction of knowing he is giving the best possible milk has been a big factor in his aims. Holsteins being essentially milk cattle, financial returns must be looked for from that source, and Mr. Matchett thinks there is a great deal of personal gratification and moral profit in knowing he has a tuberculosis-free and superior product to offer.

It is interesting to note that there are only 218 accredited Holstein herds in all of Canada, and that Ontario has 141 of these.

The Tubercular Taint.

During the last decade it has been shown that tuberculosis is a widespread disease affecting animals and men, and while human beings and cattle are its chief victims, there is no kind of animal living that will not take the terrible disease. Hogs and chickens are quite often affected. Horses, sheep, goats and dogs are not quite so bad. Cattle are the most susceptible of all animals, and to them the Government has turned special attention, endeavouring to foster such accredited tuberculosis-free herds as Mr. Matchett's.

Tuberculosis is very contagious, spreading from cow to cow in a herd until most of them are stricken. This may not attract much notice from the owner, as the disease is slow to develop and a cow may be affected with it for months before any signs of ill-health are manifested. This slow development is the chief reason for the great loss it causes to the farmer or stockman. He does not suspect its presence in his herd until perhaps a large number of the animals have contracted the disease. If tuberculosis developed rapidly the owner would quickly take steps to check its progress and protect the rest of his herd.

An illustration of the hidden nature of the disease was brought out in Peterborough Police Court a few weeks ago when a man testified to milking a cow for months without noticing she was tubercular.

History of the earliest times records the presence of tuberculosis, and over a century ago its contagious nature was suspected. Finally in 1822 Doctor Robert Koch segregated the germ, and it is now universally admitted that the disease is very contagious and may be transmitted from animal to man. In Canada the disease was introduced with early importations of cattle and has remained a burden on the dairyman and stock-raiser.

The importance of the disease is considered by the Government from two points of view—the loss it entails upon the cattle-owner and the danger of contagion to human beings.

The aggregate of the losses among cattle is enormous, amounting to millions of dollars every year, besides materially decreasing the food supply of the country.

Milk is the staple food of infants and young children, and is usually taken in the raw state. If this milk is from tubercular cows it may contain millions of living tubercular germs.

Meat is not so likely to convey the infection, since it does not so frequently contain the germs. Cooking destroys a great many of those that may be present, and meat is not consumed very much by very young children.

These losses and dangers are what the Government, through its testing and preventative work, is endeavouring to stamp out. When test shows an animal to be infected it must be destroyed under Government supervision, as were Mr. Matchett's cattle a few years ago.

As a reason for the test, it is declared by authorities on the subset that there is no symptom that can be relied on with certainty. Many of the symptoms relied on by the human physician in making a diagnosis are not available to the cattle physician. The thickness of the skin and chest wall, for instance, makes it quite difficult to detect a diseased condition of the animal's lungs by listening to the sounds made in breathing, whereas this is comparatively easy in human beings.

As is the case with some human beings, animals may be fat and apparently in good condition, the picture of health, while their lungs and other organs are full of tubercles. Such cases can only be detected by the tuberculin test, which does no harm to the healthy animal and yet detects the diseased one without fail.

The effect of tuberculin on diseased cattle is a feverish attack which comes on about eight to twelve hours after administration and subsides after a few hours. This temporary fever is called the reaction, and animals which show it are called reactors.

The milk from Mr. Matchett's herd is brought to the city by Brown.

Japan's Queen of Beauty in Canada

VICTORIA, B.C., Feb. 27.—(Canadian Press).—Acclaimed in Japan as the most beautiful of Japaneses women and known to famous portrait painters as one of the most beautiful women in the world, Miku Terac passed through Victoria yesterday on the Canadian Pacific liner Empress of Russia, en-route to Los Angeles with her husband, Professor Conroy, late of the staff college of the Imperial Japanese Navy at Tokio.

Professor Conroy intimated that his wife would seek a career in the movies.

For two years a controversy ranged in Japan as to which of two famed beauties of the land of cherry blossoms, Miku Terac or the Baroness Kujo of the Imperial Court at Tokio should be awarded the palm of feminine pulchritude. In the end Miku won. She was crowned regning beauty of Japan.

HOUSEWIVES' COLUMN

Your Dominion Store manager pays just as much attention to economy as the housewife does in her household affairs. He is trained to. His little red book of instructions tell him just why economy is important, and how to make savings.

Here's one thing it says:

"The aim of our business of selling at the lowest possible price consistent with quality and small profit, makes it imperative that in the management of our stores, in fact throughout our whole organization, every economy possible be effected."

Then this book goes on to tell howto save money on store supplies, lights, care of equipment—and even such little things as postage.

Every woman knows how the little expenses mount up until you feel like saying "Where on earth can the money have gone?" The Dominion Stores watch over little costs as well as big—and the Dominion customer gets the benefit in lower prices.

This is one reason why buying at one of the 800 red front Dominion Stores means steady savings. You don't have to pay for wasteful methods when you buy where every detail of the grocery business has been studied by experts and made into an exact science of selling goods for less.

After all, if we didn't pay attention to good old-fashioned economy we couldn't pass on to you *all* of the savings we make by buying Dominion Store foods in big quantities.

Aunt Martha

DOMINION STORES
LIMITED
Canada's Largest Retail Grocers

Miss Allen's Tested Recipes

No. 99

Wallace Marble Cake from Ontario

(A most delicious marble cake. In fact, quite the best Miss Allen has ever made)

2 cupfuls sugar
1 cupful Crisco
3½ cupfuls flour
4 eggs
1 cupful milk
3 teaspoonfuls baking powder
2 tablespoonfuls molasses
2 tablespoonfuls melted chocolate
1 teaspoonful cinnamon
½ teaspoonful nutmeg
½ teaspoonful allspice
1 teaspoonful salt

Cream Crisco and sugar with hands, add beaten eggs, then milk. Add flour, salt, baking powder, sifted together. Divide batter, add to half chocolate, molasses, spices. Drop spoonfuls alternately into Criscoed cake tin. Makes 2 loaves.

CRISCO
Made in Canada

For light, tender cakes
For digestible and flaky pastry
For crisp, digestible fried foods

KEENE SHORT COURSE CAME TO CLOSE WITH BANQUET LAST NIGHT

Dr. G. C. Creelman Was the Speaker of the Evening—Staff Entertained—Synopsis of the Work.

(By a Staff Reporter.)

KEENE, Feb. 27. — The pupils who availed themselves of the three months' course in agriculture and the members of the teaching staff, were entertained last night in the village hall to a banquet that was tendered them by the W.M.S. of the Methodist church. Addresses were delivered by Dr. G. C. Creelman, former president of the Agricultural College at Guelph, Miss Ethel Chapman, assistant superintendent of Women's Institutes for Ontario, other agricultural experts and several of the pupils who took the course. The host of the evening left nothing undone for the entertainment of their guests ad were tendered a hearty vote of thanks for their hospitality. Covers were laid for 70 and the rooms in which the festivities were held were tastefully decorated with evergreens and flowers.

Classes Well Patronized.

Keene is the centre of what is admittedly one of the finest agricultural districts in the province. The advantages are sufficient inducement to hold the young men and women on the land so that there the problem of rural depopulation is not a menace. The young people were not slow to avail themselves of the opportunity to add to their education a practical working knowledge of their chosen calling and the short course here was well patronized. The average attendance at the session was about 60, over half of the pupils being ladies who were drilled in all of the branches a knowledge of which is necessary to develop a modern home maker. This course included instruction in house furnishing, laundrying, house administration and domestic science, millinery, dressmaking, and home nursing, each department being conducted by an expert. The course offered the young men was no less practical.

The Staff.

The course was conducted under the auspices of the Department of Agriculture for Ontario and was arranged by F. C. McRae, district representative for Peterborough county. F. J. Webster, assistant district representative, had active charge of the classes and gave instruction in animal husbandry, including the judging of all classes of farm animals, the care and management of the same. The members of the staff, with the departments taken by each, were as follows: W. G. Evans, B.S.A., botany, entomology and bacteriology; Dr. W. E. Baker, veterinary science; James Laughland, B.S.A., field husbandry; E. L. Snyder, B.S.A., poultry; W. F. Jones, B.S.A., farm dairying; James L. Neilson, B.S.A., horticulture; G. N. Runke, B.S.A., soil and fertilizer; A. B. Cockburn, B.S.A., farm mechanics; J. H. Shaw, B.S.A., farm tractors and gas engines; D. Hart ,B.S.A., farm management; W. R. Agar, agriculture; G. Stevenson, farm forestry and birds, Rev. Andrew McLaughlin, English and mathematics.

Mr. McLaughlin, who is the Methodist minister at this place, was especially engaged for his department and the officials in charge of the course speak highly of his efficiency as an instructor and of his expert knowledge of the subjects which he handled.

The lady instructors were as follows: Miss Margaret Brown, who remained for the entire course, household furnishings, laundrying, house administration and domestic science; Mrs. G. Hawkey, millinery; Mrs. W. Wollard, dressmaking, Mrs. M. Lowe, home nursing.

Nominal Fee Charged.

Each pupil was charged a fee of 50 cents a month for the course, the fund so created being used to pay incidental expenses. The municipality of Otonabee paid the cost of heating the hall where the classes were held. No lights were required as the sessions were held only in the daytime. These were the only expenses incurred, all the remainder of the most being borne by the department.

The course will conclude Friday night.

Examinations Held.

Each lecturer prepares a set of examination papers on the different subjects taught and upon these the pupils in the various classes are required to write, each receiving a certificate showing his or her standing. There have been no failures so far, but some of the pupils already examined have made 95 per cent. of the aggregate.

The Banquet.

District Representative McRae acted as toast master at the banquet, which was held in the town hall at 6:30, and the chief speaker was Dr. Creelman, who dealt with the two subjects with which he says he is most familiar: immigration and agriculture.

Canada, he says, needs more population, and the British Isles have desirable people to spare, people who are willing to come here to work with their hands and to go on the land when they are needed. Great Britain has room for a population of 35,000,000, and has nearly 45,000,000 to take care of. The result is that it is necessary to spend large sums of money every year to take care of the unemployed. These people should be brought to Canada at the rate of 5,000 or more a year. It is not aliens that are wanted but immigrants of our own race and language.

Young boys should be brought out from England, Scotland and Wales, and apprenticed to the farmers of Canada until they are 21 years of age. They should be paid a small wage, which they could save if they were furnished with clothing and educated. These boys should be given a chance to attend school courses like the one just held in Keene, then when they became of age they would have some money with which to start for themselves.

Dr. Creelman regrets the drifting of the Canadian people to the United States but lives in the hope that these wanderers will eventually find their way back, for this is as good a country as any under the sun. Her resources have not yet been developed. Mineral wealth has been found in some places and is likely to exist in many others.

What the Farmer Needs.

Speaking of the agricultural conditions in Canada, Dr. Creelman said that the farmers need cold storage and packing house facilities for the care of their produce. They must take better care of their orchards before they can hope to hold their own in the markets with the fruit-growers of British Columbia. Nearly one million dollars worth of fruit and vegetables were imported last year from the United States, and the Canadian farmer is entitled to some tariff restrictions to save him from this competition.

The Coming Legislation.

Dr. Creelman predicted that the end of the Short Course in Keene, would not mean separation. Some of the young men who had taken it would be members of the township and county councils in the future, and would not wait to be asked for grants for these Short Courses but would volunteer them. He advised them to hang together. Half a dozen people by doing so can get anything they want without the aid of councils or legislatures. The great fault of the farmers, he said, was that they would not hold together on any one thing long enough.

He complimented the ladies of the Methodist W.M.S., on the excellent banquet which they had provided, in which he said they had displayed taste that was a credit to the community.

The Toast List.

The complete toast list was as follows: "The Domestic Science Class," proposed by Mrs. Margaret Brown and responded to by Miss Leita Ward, "The Agriculture Class," proposed by F. J. Webster, and responded to by Peter Mather; "Our Guests," proposed by W. Fletcher, and responded to by Miss Ethel Chapman, Dr. Creelman, James Laughland and ex-Reeve Smithson; "The Ladies," proposed by G. N. Runke, and responded to by Mrs. Gladys Nelson.

The speeches were concluded about 11 p.m., when the tables were cleared away and the pupils and the friends held an ejoyable dance.

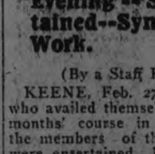

NOTICE

Tenders will be received by James Grant, Bridgenorth, for floats for Chemong Bridge, up to March 1st, 1924. State number that can be supplied. To be dry Cedar or Pine, 32 feet long. Size suitable to Mr. Grant.

ED. M. ELLIOTT

3d 22 25 27

"CASCARETS" FOR CONSTIPATION

10 Cents a Box! Harmless Laxative For Liver and Bowels

"They Work While You Sleep."

If you feel sick, dizzy, upset, if your head is dull or aching, or your stomach is sour or gassy, just take one or two pleasant "Cascarets" to relieve constipation and biliousness. So griping—nicest cathartic-laxative on earth for Men, Women and Children. 10c boxes, also 25 and 50c sizes—any drug store.

RADIO PROGRAMS

WEAF, NEW YORK—492.
7.00-8.30 p.m.—Religious services of the United Synagogue of America; sport talk by T. Fisher; C. F. Robinson, baritone.
8.30-10.00 p.m.—Philarmonic concert.

WHN, NEW YORK—360.
7.30-8.00 p.m.—Clover Gardens Orchestra.
8.00-12.00 p.m. — Popular songs; dance music.

WJZ, NEW YORK—455.
7.35 p.m.—Cafe Boulevard Orchestra.
7.45 p.m.—"The Progress of the World," talk.
8.00 p.m.—Cafe Boulevard Orchestra.
8.20 p.m.—Talk by William McAdoo.
8.45 p.m.—Agatha Ireland, "Irish Songs."
9.00 p.m.—"What Do You Mean, 'Meat Substitutes'?" by Anna Price.
9.15 p.m.—Agatha Ireland, "Irish Songs."
9.30—Bordentown Male Quartet.
9.55 p.m.—Time signals, weather report.
10.00 p.m.—Bordentown Male Quartet.
10.30 p.m.—Spanish dance orchestra.

WOR, NEWARK—405.
8.00 p.m.—"Bermuda," by James Wales.
8.15 p.m.—Cantor Berele Chagy, tenor.
8.25 p.m.—"Ballroom Etiquette," by A. Murray.
8.30 p.m.—Mary Eaton, violin; Margaret Demler, soprano.
8.50 p.m.—Berele Chagy, tenor.
9.00 p.m.—"Chronicles of America" and "Peter Stuyvesant," by William Calhoun.
9.30 p.m.—Mary Eaton, violin; Margaret Demler, soprano.
10.00-11.00 p.m.—Melody Ministrels.

WAAM, NEWARK—263.
8.00-11.00 p.m.— Popular songs; talks; dance orchestra.

WRW, TARRYTON—273.
7.30-10.00 p.m.—Music; agriograms; news; bedtime story; address; Westchester County police reports; popular songs; education talk; Bible thought and prayer; orchestra; minstrel show.

WOO, PHILADELPHIA—509.
7.30 p.m.—Havana Casino Orchestra.
8.30 p.m.—Address by J. H. Nelson.
8.45 p.m.—Orchestra; vocal solos.
9.55 p.m.—Time signals.
10.02 p.m.—Weather forecast.
10.03 p.m.—Organ recital.

WDAR, PHILADELPHIA—395.
7.30 p.m.—Dream Daddy.

WNAC, BOSTON, MASS.—278.
8.15 p.m.—Concert program.

WGI, MEDFORD, MASS.—360.
7.20 p.m.—"Science Up to Date."
7.30 p.m.—Drama, "The Closed Door."

WCAP, WASHINGTON—469.
7.45 -9.45 p.m.—Community concert.
10.00-12.00 p.m.—Meyer Davis Band.

NAA, ARLINGTON, VA.—435.
10.05-10.20 p.m.—Weather reports.

WHAM, ROCHESTER, N.Y.—353
7.30-9.15 p.m.—Drama, "The Marriage of Kitty."

WGR, BUFFALO—319.
9.0 0p.m.—Vocal and instruments solos.
11.00 p.m.—Vincent Lopez Orchestra.

KDKA, PITTSBURGH—326.
7.30 p.m.—"The Mind and Its Relation to Health and Disease," talk.
7.45 p.m.—Children's period.
8.00 p.m.—Market reports.
8.15 p.m.—"The Port of Havre," by G. D. Latus.
8.30 p.m.—Concert program.
9.55 p.m.—Time signals, weather report.

WTAM, CLEVELAND—390.
8.00 p.m.—Orchestra; vocal and instrumental solos.

WLW, CINCINNATI—309.
8.00 p.m.—Rotary Glee Club; Dorothy Jackson, piano; "A Newsboy in Church," by D. Weber; Ohio Military Band.

WWJ, DETROIT—516.
8.30 p.m.—Talk by S. E. Sangster; Nina Fox, soprano; S. E. Field, baritone.

WHAS, LOUISVILLE—400.
8.30-10.00 p.m.—Meyer's Orchestra; vocal solos; reading; news, time announced at 10 p.m.

KYW, CHICAGO—536.
7.50 p.m.—Bedtime story.
8.00-8.30 p.m.—Doerr's Orchestra; Debabary's Orchestra.
9.00-9.58 p.m.—Musical program.
10.05 p.m.—News; weather reports book review; health talk.
11.00 p.m.-3.00 a.m.—Midnight revue; news every half hour.

WJAZ, CHICAGO—448.
11.00-12.00 p.m.—Oriole Orchestra; vocal and instrumental solos.
1.00 a.m.—Special program for MacMillan Artic expedition.

WDAP, CHICAGO—360.
8.00-9.00 p.m.—Dance orchestra.
11.00 p.m.-3.00 a.m.—Concert program.

WMAQ, CHICAGO—448.
8.30 p.m.—Northewstern University lecture.
9.00 p.m.—Talk by Keith Preston.
9.25 p.m.—Talk by J. H. Breveridge.
9.50 p.m.—La Salle Orchestra.
10.00 p.m.—Talks.
10.15 p.m.—Musical program.

WOC, DAVENPORT, IOWA—484.
7.30 p.m.—Sandman's visit.
7.50 p.m.—Weather forecast; sport news.
8.00 p.m.—Lecture, "The Conservation of Fur-Bearing Animals," by G. W. Pauli.
9.00 p.m.—Musical program.

KSD, ST. LOUIS—546.
8.00 p.m.—Abergh's Concert Ensemble.

WLAG, MINNEAPOLIS—417.
8.30-9.15 p.m.—Lectures.
10.15-10.40 p.m.—Concert program.

WSB, ATLANTA—429.
11.45 p.m.—Vocal and instrumental solos.
1.00 a.m.—Musical revue.

WOS, JEFFERSON CITY—441.
9.00 p.m.—Agricultural lecture.
9.20 p.m.—String Trio.

WDAF, KANSAS CITY—411.
7.00-8.00 p.m.—Concert program.
9.00-10.15 p.m.—Musical program.
12.45-2.00 a.m.—Coon-Sanders Orchestra.

WRAP, FORT WORTH—476.
8.30-9.30 p.m.—Musical program.
10.30-11.45 p.m.—Sooner Serenaders.

6KW, TUINUCU, CUBA—332.
7.30 p.m.—Musical program.

PWX, HAVANA—400.
8.30-11.00 p.m.—Muncipal band concert.

8152

CANADIAN CUSTOMS OFFICE IN NEW YORK

Appointment Ordered By Cabinet and Civil Service Commission Will Nominate Choice For Position.

VANCOUVER, B.C. Feb. 27. — In a telegram received here Tuesday from Ottawa, by the Board of Trade, Hon. J. H. King, Minister of Public Works, confirms decision of the Federal Government to appoint a Canadian Customs Officer in New York. The message stated an Order-in-Council had been passed on Monday creating the appointment.

The creation of a customs officer in the United States seaport permits the shipment of Canadian merchandise through that port in bond to and from Canadain cities on the coast and the eastern provinces. Business men here are unanimous in the opinion thta it will mean a largely increased trade between British Columbia and the seat, particularly Ontario.

To Be Signed To-day.

OTTAWA, Ont., Feb. 27.—(Canadian Press.)— The immediate appointment of a Canadian Customs Officer at New York has been ordered and it remains for the Civil Service Commission to nominate its choice for the position. This much was ascertained here last night when the Minister of Public Works, Hon. Dr. J. H. King, said that the Order-in-Council authorizing the appointment probably would be signed today, when the name of the appointee also is expected to be given out.

PAINT BRUSHES.

Never allow paint brushes to stand on their bristles while drying. Moisten them with paraffin oil before putting them away if they are not to be used again for some time.

Lighter Cakes—Better Pastry

If you are looking for something extra good for the baking of cakes, pies and fancy pastry, the finest milled flour you can buy is

SAXON

Pastry Flour

SAXON Flour fulfills every demand of the most exacting bakers.

For a short time only, we are making a special premium offer to each purchaser. Order your sack now from your Grocer or our Special Representative. If you have any trouble getting it, 'phone our Flour Sales Department, 'Phone No. 700.

The Quaker Oats Company
Peterborough

CANADA CARES FOR IMMIGRANT GIRLS.

Work of Ministry of Immigration at Ottawa Praised By British Representative.

LONDON, Feb. 26.— (Canadian Press Cable.)—"I cannot speak too hightly of the work of the ministry of immigration at Ottawa in connection with the reception of women immigrants," declared Miss Gladys Pott, of the overseas settlement committee, in addressing a meeting at the colonial institute here tonight.

Miss Pott stated that women officers make enquiries concerning the bona fides of any would-be employer of immigrant girls or young women and keep in touch with them. A large number of voluntary organizations co-operate with the Canadian government in receiving and welcoming immigrants and arranging for their future care. The Red Cross society especially is giving attention to the women and children who are fresh arrivals in the dominion, Miss Pott said.

Every drop is nourishment

Fry's

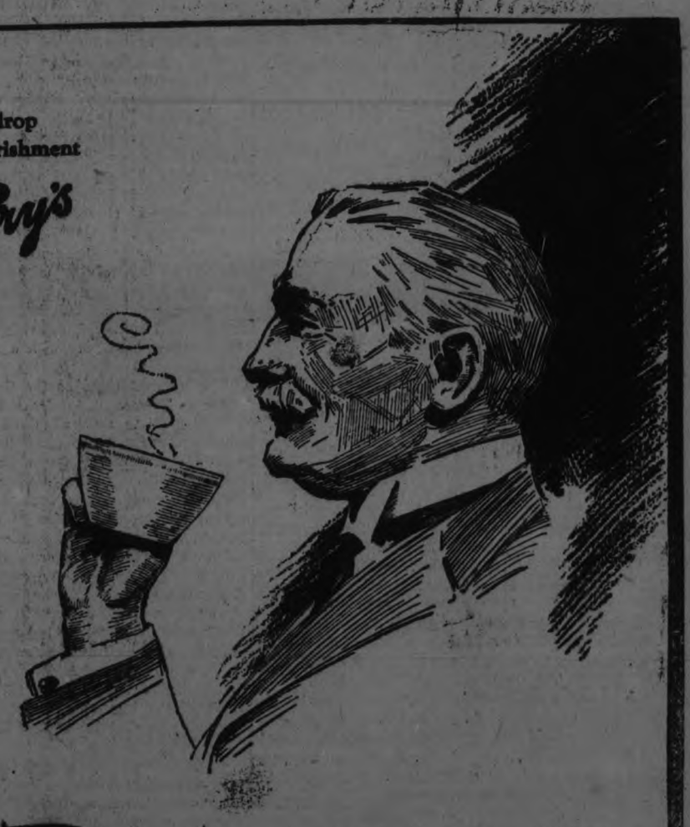

DR. Andrew Wilson, the eminent British authority, once said of the cocoa bean—"It is a kind of vegetable egg which contains all that is needed to build up a living body." Tea and coffee are mere infusions—but cocoa is an actual food in itself. Business men should remember that.

Cocoa, made the FRY way, from the world's choicest beans, is pure, extremely soluble and of most delicious flavour. Nearly two hundred years' knowledge of the cocoa business stands back of FRY'S. Of course, remember

"Nothing will do but FRY'S"

136

The Evening Examiner

PHONES—Editorial 1601, Business Office, 1600. Private Branch Exchange to all Departments.

The Examiner is a member of the Audit Bureau of Circulation.

The Daily Examiner, published every lawful evening, by The Peterborough Examiner, Limited. Office, 419 George street. $6.00 per year, delivered in city; out-of-town subscribers, by mail, $4.00 a year.

The Weekly Examiner, published every Thursday. Subscription price $1.50 a year.

U. S. REPRESENTATIVES.

Special U. S. Representatives—W. H. Stockwell, 629 People's Gas Building, Chicago, Ill.

New York—Chas. F. Miller, 225 Fifth Avenue.

Advertising Rates on application.

R. M. GLOVER, Managing Director.

WEDNESDAY, FEBRUARY 27, 1924.

AN IMPORTANT MEASURE.

It is not surprising to find that there was not a semblance of opposition offered to the bill introduced into the Legislature by Hon. Chas. McCrea to provide for a one-cent per unit bounty on iron ore.

The object of the legislation is, of course, to encourage the establishment in Ontario of an iron ore industry, and there is such an evident need in this country for the home production of pig iron that the Legislature is unanimous in endorsing a measure designed to make the establishment of a plant as a most likely event.

Canada has made vast studies in the development of her iron and steel industries, but despite that progress no pig iron is produced on this side of the line.

And the situation is made precarious by the fact that the United States sources of iron ore are becoming exhausted, leaving the possibility that the American Government may before long find it necessary to place an embargo.

If such an emergency developed the condition of Canada's steel and iron industry would be most serious, and it is desirable that as soon as possible this country should be independent of outside sources.

The establishment of a pig iron plant represents a very heavy investment, but the action of the Ontario Government in providing a bounty may supply the incentive that has hitherto been lacking.

The development of the iron ore industry would be a great thing for Northern Ontario, and for the whole Province.

ONLY ONE CODE.

The theory advanced in the Legislature by Col. J. A. Currie, M.P.P., in connection with the Stanley Barracks espisode in which a trooper was brutally lashed by a number of his comrades that the civic law should not interfere with barrack-room justice, except in murder cases, is not one that will find much support in this country.

The Attorney-General of the Province took the right course when he ordered a civil trial for the offenders.

It would be a very dangerous impression to be allowed to develop that soldiers were not amenable to civil law, and Mr. Nickles' action has served a very useful purpose in dissipating any idea along this line that may have existed.

There are military crimes that are not violations of the ordinary Criminal Code, and these can safely be left to the military authorities to be dealt with.

When a soldier, however, commits an offence that is contrary to the provisions of the Criminal Code he must be prepared to face the same trial that would be his were he a civilian.

There cannot be one law for the uniformed man and another for the citizen in mufti, and the spirit of this country is stronger against any attempt to set up two different codes.

When a number of men take the law into their own hands and cruelly lash another they must be prepared to face a civil trial whether they be soldiers or civilians.

THOSE WHO PAY.

The Brantford Expositor diagnoses the whole question of civic expenditure and taxation accurately when it says:

"After all, its with the Brantford taxpayers rather than the City Council to decide what rate of taxation we are to have in the future. They must ignore the scriptural invitation, 'Ask and ye shall receive." remembering that when they receive payments must come out of their own pockets in the shape of taxation."

That is so manifestly true that it would seem to need no emphasis, and yet the fact remains that it is difficult for a lot of people to get that angle on the taxation question.

"The city should do this," or "The city should pay for that," are expressions heard in Peterborough every day.

You would imagine that the "city" possessed some mysterious treasure trove from which the money to do this or pay for them is derived.

The cold hard fact, however, is that the "city" pays for nothing—it is you taxpayers who pay and you tenants whose taxes are wrapped up in your rent.

You pay your share of every civic enterprise that is undertaken, you contribute your little bit to every civic grant that is made, your pocket is touched every time the civic treasury is successfully raided.

There is no purse from which the spending bodies can secure the money they pay out save the purse of the citizens, and if that appreciation of the case could only be driven home to everybody the city fathers would have less trouble in keeping down the tax rate.

LOSING GOOD CITIZENS.

The British Empire has been losing a lot of good citizens, many of whom might have profitably been absorbed by Canada had our immigration machinery been working smoothly.

Figures just given out show that the United States during the past six months received a totol of 149,507 amigrants from England, Ireland, Scotland and Wales.

When the thousands who have left Canada to become residents of the Republic during the same period are added to this total the drain upon the Empire's citizenship assumes formidable proportions.

Canada should have been able to find places for most of those who have left the British Isles for the United States, but somehow our immigration efforts seem to lack conviction.

The Examiner has talked to immigrants of a splendid type en route to their new homes in the United States.

They seemed to have gathered the impression that there was nothing in Canada save for those who wished to engage in agriculture, and were surprised to hear of the extent of the industrial development in the Eastern Provinces of the Dominion.

They didn't want to farm, and so the United States had been selected in preference to Canada, although most of them regretted living under another flag than the Union Jack.

It is unfortunate that conditions are such that thousands of these fine fellows are being permanently lost to the Empire.

GOLF FOR THE MASSES.

The astonishing growth in popularity of the game of golf on this Continent was emphasized by Ralph Reville, editor of The Canadian Golfer, in an address before the London Kiwanis Club on Friday, says the London Free Press. Golf was only first established in Canada in the seventies in Montreal, and today there are 100,000 golfers in Canada, with 400 clubs and with plant and equipment valued at $7,500,000. The game was not introduced into the United States until 1886, when a few enthusiastic Scotchmen started playing the game at Yonkers, and were jeered at by the populace. Today there are, he estimated, two million golfers in the Republic, with clubhouses and plants worth the enormous sum of two billion dollars.

While there has been a great boom in all sports in recent years, yet no game has made such remarkable progress. The only objection to golf is its cost—it is on this Continent a game for the men of money or leisure. Mr. Reville made an appeal for municipal golf, pointing out that in Edmonton, where a civic course was first established, the city actually derives a revenue from golf, and the same is true of Winnipeg.

The London Public Utilities Commission is considering the establishment of a municipal course in London. The taxpayers would not favor a municipal course if it means any addition to the tax rate. There are too many necessities required in London today, but if it can be built and maintained on a paying basis, then it should be proceeded with. It would be a great boon to hundreds of men and women in London who would like to indulge in this fascinating game, but cannot afford the luxury of membership in either of the two private clubs.

GENERAL "JACK" STEWART.

Announcement from London that the British Labor Government will investigate a contract in West Africa to build Takoradi harbor on the Gold Coast, once more brings into the spotligh ta Canadian who was among the epic figures of the Great War. The story of the achievements of General "Jack" Stewart—the contractor who is building Takoradi harbor—the record of how he revolutionized war railway construction, of how he followed advancing armies with rails, thus making possible the supplying and feeding of great masses of marching men in a way never before accomplished in battle, is among the heritages of Canadian effort in France.

It was in 1916 that Sir Eric Geddes, then Director General of British Transport, "found" Stewart. Geddes realized that what he wanted in charge of railway building and transportation in France was not an orthodox engineer or an official used to "red tape," but a real railway builder whose genius would adapt itself to new and changing conditions and whose flexibility would devise new methods to overcome unlooked for obstacles. He was not mistaken in Stewart. On the contrary, the lanky, modest Canadian did so well as Deputy Director of Light Railways that Geddes made him Deputy Director General of Transportation, directly responsible for all railway construction within the zone of the British Armies in France. Stewart, in his new position, rose to new heights. During the German retreat on the Somme in 1917 he was able to push forward railways with a rapidity and an efficiency that not only amazed General Army Headquarters, but marked a veritable revolution in war transport. At the Battle of Arras, where the Canadians captured Vimy Ridge, his work was particularly brilliant. When the infantry advanced on that memorable Easter Monday, Stewart's men literally constructed new railway lines on the heels of the victorious troops. Supplies and ammunition were brought up with lightning rapidity, and the wounded were rushed back to the very doors of Field Ambulance Stations and Casualty Clearing Hospitals. It was the first time that such a thing had been performed in the war. Within a week of the Battle of Arras a train service ran with the efficiency of a clock to the brow of Vimy Ridge.

At Messines—the next big offensive—General Stewart performed near miracles. Shell fire was terrific—the ground was an impassable sea of mud—but no matter. "Jack" Stewart was equal to Germans and elements combined, and railways were pushed after the triumphant advance with a dazzling and magnificent efficiency.

In March 1918, when the German offensive began in the Somme sector, and the British Empire fought with its back to the wall, General Stewart's corps of railway workers—now grown into nearly 16,000 men—again covered themselves with glory. Seven battalions of the Canadian Railway Troops had to be withdrawn from railway work, and were employed for a time on the construction of a rear defence trench system. When the task was completed they built a defensive trench system on a front of 30 miles, and with a total trench mileage approximating 120 miles. It was one of the notable engineering feats of the war.

Later in 1918 General Stewart was appointed Director of Construction, his duties embracing all construction of a civil engineering character for the British Armies. This gave him the task of preparing for the Battle of Amiens—and his achievement in that great conflict stands as one of the most brilliant performances in the whole story of the engineering and transport of the war.

Summed up, the story of General "Jack" Stewart's war achievements is one for Canadian pride. It is not too much to say, indeed, that his genius and his capacity contributed as much as that of any single individual, with a few possible exceptions, to bring about the German collapse. And whatever eventuates from the inquiry into the Gold Coast contract, the Canadian people, and especially those who know him, will be slow to believe that "Jack" Stewart has been involved in any transaction that cannot bear the full light of day.—Ottawa Journal.

EDITORIAL NOTES AND COMMENT.

The League of Nations must expect to last. A pension scheme for employees is being arranged.

The Montreal branch of the Engineering Institute fears that an embargo on United States fuel is a not very remote possibility. Thus another reason is furnished for endeavouring to take advantage of the enormous supply of fuel in Alberta.

Canada may not have many footrunners for the Olympic Games, but she could lead the world if there was a contest for rumrunners.

Don't Let That Cold Turn Into "Flu"

Rub on Good Old Musterole

That cold may turn into "Flu," Grippe or, even worse, Pneumonia, unless you take care of it at once.

Rub good old Musterole on the congested parts and see how quickly it brings relief.

Colds are merely congestion. Musterole, made from pure oil of mustard, camphor, menthol and other simple ingredients, is a counter-irritant which stimulates circulation and helps break up the cold.

As effective as the messy old mustard plaster, it does the work without the blister.

Just rub it on with your finger-tips. You will feel a warm tingle as it enters the pores, then a cooling sensation that brings welcome relief. 40c and 75c, at all druggists.

The Musterole Co. of Canada, Ltd., Montreal.

MUSTEROLE WILL NOT BLISTER

Better than a mustard plaster

WISE AND OTHERWISE

TEAPOT NEWS

Due to labor troubles the New England asbestos mills are falling behind with their output. This is the reason Dan Dobb is short on Teapot Dome news today. Dan Dobb has some Teapot news so hot it can be printed on nothing but asbestos.

EDITORIAL

"Dress well and you will be successful," says retail clothiers. But the catch is you must be successful before you can dress well. It is another slant on the old gang. "Him what's got can get."

POLITICS.

A candidate leads a hard life. Coolidge ate a possum, perhaps to help his southern standing.

WEDDINGS.

An automatic feeder for storage batteries is the latest, but every head of a family thinks he is automatic feeder.

FINANCIAL

Money doesn't talk much until it becomes big money.

WEATHER

Nice thing about summer is you won't worry so much about a fire driving you to the street scantily clad.

SPORTS.

A rougeless week is suggested. There could be nothing more dangerous than a rougeless week. Think of meeting a girl friend on the street without recognizing her. How many men would mistake their wives for strangers, and what would happen?

FOREIGN NEWS.

Germans are drinking less beer. We don't know why. With food so high they have more room for beer.

AUTO NOTES.

Another improvement has been made in autos. New arrangements allow them to go further on credit.

MUSIC NOTES.

Among the new songs are "Hot Roasted Peanuts," showing what that "no banana" song started.

CALAMITY THREATENS THIS COUNTRY

Representative Longworth says the House may start holding night sessions. Says members talk so much their work is not being done. We favor letting bad enough alone.

If all this Teapot racket can be kicked up in day sessions, night arguments would be just that much more noise.

Holding more sessions is like hitting a man in the head to cure his headache. That gives him two headaches to worry about.

SOCIETY.

Mr. Colt, a former Ethel Barrymore husband, will marry a Follies star, wso is a former Jack Denison wife. Some may say this proves Colt hasn't horse sense.

HOME HELPS.

A new hat is worth more than an old one, but a new friend isn't.

364 RED CROSS BRANCHES.

REGINA, Feb. 27.—(Canadian Press).—The Saskatchewan branch of the Red Cross Society during the past year grew from 150 local branches to 384 branches, according to the report of W. F. Kerr, Honorary Secretary, given at the ninth annual meeting here today. More than $10,000 was expended in combatting tuberculosis and more than $146,000 administered altogether.

Piles

For Half a Century the Standard. Successful Treatment

Dr CHASE'S OINTMENT

CATTLE, GRAIN AND PRODUCE

Peterboro—Toronto—Montreal—Winnipeg

PETERBOROUGH MARKETS.

Fruit.

Bananas 40-60c doz.; Florida oranges 25-60c; California navel oranges, 25-70c; tangerine oranges, 40-60c; grape fruit, 2 to 6 for 25c; lemons, 30-40c doz.; apples, 40-95c peck; table apples, 50-60c doz.; Delicious apples, 50c doz.; Spies, $6-$9 barrel; California grapes, 40c lb.; California pears, 10c each; pineapples, 40-50c each; dates, 13-20c lb.; Fard dates, 30c lb.; figs, 15-50c lb.; cranberries, 20-25c qt.; strawberries, 85c. qt. box; bitter Italian oranges, 50c doz.

Vegetables.

Potatoes, 30-35c peck; sweet potatoes, 15c lb.; beets, 50c peck; carrots, 50c peck; turnips, 25c peck; parsnips, 50c peck; cooking onions, 3 lbs. 25c; Spanish onions, 3 lbs. 25c; green onions, 5c bunch; dried peas, 13c lb.; dried beans, 10c lb.; cabbage, 5-20c head; leaf lettuce, 5c; head lettuce, 15-25c; cauliflower, 30-50c; tomatoes, Florida, 40 c pound; hothouse, 50 cents a pound; endive, 10-20c; celery, 10-25c; parsley, 5c; watercress, 5c; Florida peppers, 10-15c each; new carrots, 15c bunch; imported green onions, 5-10c bunch; spinach, 25c lb.; mushrooms, $1.25 lb.; Lima beans, 2 lbs. 25c; new cabbage, 15c lb.; rhubarb, 15c.

Nuts—Walnuts 25-30c lb.; budded 40-50c lb.; Brazil nuts, 25-30c lb; chestnuts, 30-35c lb.; almonds 25c; shelled almonds, 40-80c lb.; cocoanuts, 10-15c each.

Dairy Products.

Butter, creamery, 44-50c lb.; dairy, 42-45c; baking, 35c; oleomargarine, 25c lb.; lard, 18-24c; shortening, 18-20c; cheese, 28-40c lb.

Eggs: (Government graded); fresh specials, 65c doz.; fresh extras, 60c doz.; fresh firsts, 55c doz.; fresh seconds, 53c doz.; storage firsts, 40c dozen.

Honey: Comb, dark and light, 20-25c; pure clover, 65-73c; 5-lb pail; mixed, 49c; buckwheat, 10 lbs. 95c.

Fish.

Pink salmon, 20c lb.; red salmon, 20-25c; salmon trout, 24c lb. white fish, 20-22c; halibut, 35c; smelts, 15-35c pound; place, 2 pounds 25c; haddies, 18-20c; boneless, 25c; fillets, 25c; kippered herring, 20c; salt herring, 45-75c doz.; sea herring 10c lb.; fresh sea herring, 2lbs. 25c; boned cod, 20c lb.; oysters, $1.50-$1.75 qt.; shrimps, 40c pt.; fillet mackerel, 2 lbs. 35c; Italian bloaters, 5c each; ciscoes, 25c lb.

Meats.

—Retail—

Beef, 8-30c lb.; pork 15-35c; veal, 12-20c; spring lamb, 15-35c; mutton, 10-25c lb.; bacon, 29-40c; sausage, 18-20c lb.; chicken, 28c lb.

—Wholesale—

Hogs—Thick, smooth, cut, $7.75 cwt.; seelct graded, $8.50; dressed, head on, $12.50; head off, $13.50.

Grain (Wholesale) and Flour (Retail).

Fall Marquis wheat, 85-$1.00 bush; oats, 44-55c; rye, 65-75c; barley, 60-65c; alsike, $4-$5; peas, $1-$1.25 bush; buckwheat, 75c; red clover, $5-$10 bush.; sweet clover, $4.50.

Flour, half bbl., $3.35-$4.25; pastry flour, 24-lb. bag, 75-90c.

Hay, Bran, Etc. (Wholesale).

Loose hay, $12-$13; baled hay, $16-$17; straw, $9-$12; bran, $28-$30 ton; shorts, $33 ton.

Hides and Wool (Wholesale).

Cow hides, 6c lb.; horse hides, $2-$2.50 each; calf skins, 10c; sheep and lamb skins, 75c-$1.25 each; shearlings, 20-25c each.

Wool, 20-27c lb.

TORONTO LIVESTOCK

TORONTO, Feb 26.—Choice medium weight butchers sold this morning at 7¼ to 7½ cents a pound. A few baby beeves brought $7.60 a cwt. on the average. For a number of export steers $7.50 was paid, and an odd extra good short-keep was brought up to $7.35 a cwt. Butchers' cows were quite steady to firm, with one choice one selling at 5¾ cents a pound. Bulls of the best sold up to 5 cents and those taken for export averaged $4.40 a cwt. The springer trade is poor, owing to the difficulty of shipping to outside points. Full cattle receipts are expected to run over 2,000 today and a large proportion of these will be held over.

The average quality of calves was not as good today and the feeling was apparently easier. Light calves not finished, but breedy, sold at 11 cents. Choice ones are still in demand up to 13 cents.

With insufficient lambs to make a market there was no evidence of any change in prices. The heavier ewes and wethers are selling at 14 to 14½ cents. Handyweight sheep are 8 cents.

Prospects of a good supply of hogs confirmed the buyers in their lower bid of $7.25 a cwt. f.o.b. and sellers were inclined to accept the conditions. Up till noon the delivery of hogs was around 2,500 and there were a good many more to be unloaded.

(Current Quotations)

Choice heavy ex steers	$7.75	8.45
Good heavy steers	7.25	7.60
Baby beeves	7.50	8.50
Choice butchers' cattle	7.00	7.50
Good handyweight butchers	6.50	6.75
Medium butchers	5.50	6.00
Common light butchers	4.50	5.00
Choice short keeps	7.00	7.25
Fair to good stockers	5.00	6.25
Common to medium	4.50	5.00
Choice cows	5.00	5.50
Good cows	4.50	4.75
Medium cows	3.75	4.25
Canners and cutters	1.25	2.25
Choice butcher bulls	4.50	5.00
Good, fair bulls	4.00	4.25
Bolgona bulls	2.75	3.50
Choice milchers and springers	100.00	120.00
Medium milchers and springers	50.00	65.00
Common	30.00	45.00
Choice lambs, ewes	15.00	16.00
do bucks	13.50	14.50
Common	10.00	...
Good to choice sheep	8.00	...
Heavy sheep and bucks	4.50	5.50
Culls	3.00	3.50
Choice calves	12.00	13.00
Good medium calves	10.00	11.00
Common calves	8.00	9.00
Grasser calves	3.00	3.50
Hogs, f.o.b.	7.25	...
do fed and watered	7.75	...

CHICAGO GRAIN.

CHICAGO, Feb. 26.—Corn rose briskly to-day to above the highest price which July and September deliveries had previously touched this season. The upturn was largely based on reports that farmers were spreading an organized movement to hold corn back for a dollar a bushel. Corn closed firm, 1-8 and 1-4c. to 1-2c. net higher, May 81 1-8 to 81 1-4c. Wheat furnished 5-8c. to 7-8c. down, May $1.09 3-4 to $1.09 3-4 and 7-8, and July $1.09 7-8 to $1.10, with oats unchanged to 5-8c. up, and provisions varying from 5c. off to a gain of 2c.

CHICAGO LIVE STOCK.

CHICAGO, Feb. 26.— Cattle, receipts 12,000; killing classes uneven, mostly steady; best matured steers 11.25; choice long yearlings 11.50; stockers and feeders firm; some weighty half fat kind upward to 8.50 and above; bulk bolognas 4.85 and 5.00; vealers, 50 to 75c higher; packers paying upward to 2.25 and above; calves 11.50 and 12.25; outsiders upward to 14.00.

Hogs, receipts, 38,000; opened steady; closed weak to 10c. lower; good and choice 170 to 300 pound butchers, 7.10 and 7.25; top 7.30; better grades 140 to 150 pound average 6.75 and 7.05; packing sows 6.20 and 6.40; good and choice weighty slaughter pigs 6.00 and 6.50; estimated holdover 18,000.

Sheep, receipts 13,000; fat lambs steady; sheep strong to shade higher; feeding lambs 25c. to 40c. higher; fat wooled lambs good and choice 15.75 and 16.00; top 16.25; good and choice clipped lambs, 13.25 and 13.50; heavies 12.00; good yearling wethers 13.50; fat ewes 8.75 and 10.00; feeding lambs 14.50 and 14.85.

STERLING RATES.

MONTREAL, Feb. 26.—Sterling exchange rates were quoted here today:

Demand 4.4400.
Cables 4.4432.

EGG MARKETS.

OTTAWA, Feb. 26.—During last week the markets in the prairie provinces dropped from five to ten cents. Receipts there are very much heavier and greater than the present consumption demand. British Columbia is making shipments to outside markets. In Ontario there are indications of heavier receipts and the likelihood of lower prices.

Toronto specials 50, extras 45, firsts 43, pullet extras 35.

Montreal fresh extras 45 to 47, firsts 41 to 43, storage extras 38 to 39.

Chicago spot 25 1-2 to 26, futures unchanged.

OMEMEE FARMER HAD GOOD LOAD OF HOGS.

Produced Selects At Five Months and Five Days Old.

Mr. Roy Howden of Omemee brought in a load of six hogs this morning that were five months and five days old and graded selects. The six hogs weighed a total of 1210 pounds or about 202 pounds each. Select weight runs from 180 to 210 pounds. This refutes the contention of many farmers who say select hogs cannot be produced under seven months. The hogs were fed the usual rations of oats and buckwheat and tankage.

RADIO TUBE CONTROL CLAIMED BY DE FOREST

NEW YORK, Feb. 27.—Were it not for the invention by Lee De Forest of the three-electrode vacuum tube, there would be no broadcast radio reception today.

This is the conclusion made here from a statement by Charles Gilbert, Vice-President of the De Forest Radio Telegraph & Telephone Company, to clear up points in litigation between his company and the Radio Corporation of America.

According to Gilbert, the vacuum tubes sold today by the R. C. A. are licensed under De Forest patents, and the litigation concerns merely a phase of marketing the tubes.

The De Forest Company, he says, will continue to manufacture its own tubes.

Get this Poultry Book FREE

Free Poultry Course

Twelve lessons by leading, practical experts—FREE to users of Ful-O-Pep feeds. Write us for particulars.

THE Ful-O-Pep Poultry Calendar is full of practical helps on poultry raising. It tells about poultry diseases and how to cure them. It shows you how to save practically every chick. It tells how to get more eggs and better birds for market. It tells about the new "Chick-Starter" with cod liver oil which ensures healthy, vigorous birds.

Send no money. Just drop us a line and we will send you the book by return mail.

The Quaker Oats Company
Peterborough, Ont.

601

FARMERS' DANCE AT CENTREVILLE

Young People's Association Conduct Pleasant Social Evening —

BAILIEBORO, Feb. 26. —The dance that was held on Friday evening by the U.F.Y.P.O. in their haul at Centreville, was a decided success, despite the rough weather that had prevailed for several days.

There were over fifty couples present, while Brown's orchestra of Peterboro, after driving over top of snow banks between Peterboro and Centreville, with the greatest of difficulties, arrived.. at the hall safely, and furnished good music for dancing.

The floor was in excellent condition and the young folks kept the ball a-rolling until 2.30 o'clock, when the members of the orchestra decided that it was time to start their cold trip back to the city.

A lunch was served at midnight and catered to by the members of the club.

Among those who were present were: Mr. and Mrs. J. Isbister, Mr. and Mrs. O. B. Johnston, Rev. A. H. and Mrs. McConnachie, Mr. and Mrs. R. Moncrief, Mr. and Mrs. R. Perrin, Mr. and Mrs. H. Moncrief, Mrs. J. Kinsman, Mrs. B. Thorne, Mrs. Bolton, Misses E. Tate, C. McConnachie, K. Isbister, Miss Stutt, G. and L. White M. and E. Donaldson, M. Anderson, M. White, E. Falls, C. and L. Barnard, M. Greer, M. Dawson, E. Reid, M. Emberson, G. Blake, A. McConnachie, H. Barnard, M. Byam, M. Whittington; M. Wood, R. and M. Bonner, D. Hall, L. Huggins, E. Wood, G. Eagleson; M. Fair and I. and A. Breckenridge, Z. Gainer, T. Wood, S. Rutherford, G. Holden. Messrs. C. and W. Hall, S. McGill H. Campbell C. Emberson C. and J. Pue L. Perrin, Dr. H. Stewart, Millbrook, W. Bowles, Wm. McCammus, F. Barnard Mr. Tarvas G. Goheen, Wm. Lang, E. White D. Lang, C. Wood, E. and R. Hutchison, L. Byam, B. Blake; R. Smith; Ronald Hutchison, Jos. White, E. Stewart, S. Donaldson, J. Wood, H. Thorne, H. Dawson, W. Bradshaw, F. Dawson, Herb. Dawson, D. Rutherford, R. Bonner, W. Johnston, A. McConnachie, D. Deyell, W. Lord, Wm. Gainer, J. and C. Brackenridge.

In the Snow Belt

The terrific high winds, and heavy snow falls of last week left the roads in a hopeless condition.

In many years there has not been such an amount of snow in these parts. The roads have been made on the banks at the side of the highway, as well as in many places they have been made into the fields.

In the streets of this village there were places on the sidewalks that when the snow was shovelled off, all that could be seen from the street of a man walking along the sidewalks was his head. Mailmen were unable to travel their beats from Tuesday last until Monday of this week.

Personal Mention

Mr. and Mrs. Bolton of Saskatchewan, with their family are visiting friends in South Monaghan.

Mrs. R. Falls has been the guest of her daughter Mrs. E. Morrison, Bensfort for a few days.

Miss E. Wood, who is attending the Peterboro Normal school spent the week end at her home here.

Mr. Wm. Lucas, a former resident of this village now a member of parliament in the province of Alberta, is visiting his father and sister here, before starting for Ottawa this week to attend the session. Mr. Lucas is the progressive member of his constituency.

Labor Peer Butt of Duke of Atholl's Jibe.

LONDON, Feb. 26.— (Canadian Press Cable.)—The Duke of Atholl, president of the Scottish conservative association and husband of the Duchess of Atholl, conservative member of the house of commons for Perth and Kinross, spoke at Glasgow to-day of having recently listened in the house of lords to those "horny-headed sons of toil" Lord Haldane and Lord Parmoor.

"When I first knew Lord Parmoor," said the Duke of Atholl, "he was a conservative. Then he became a liberal. God knows what he is now."

Lord Haldane is the Lord Chancellor in the labor government, and Lord Parmoor is the new lord president of the council.

Austria Joins Rush to Recognize Soviets.

VIENNA, Feb. 26.—Austria has recognized the Soviet Government of Russia. The Austrian representative at Moscow, Dr. Pohl, has delivered a note to Deputy Foreign Minister Litvinoff, advising him that the Austrian Government is ready to establish normal diplomatic relations. Dr. Pohl has been appointed Affaires at Moscow.

The Vienna despatch confirms a Moscow despatch of February 21 announcing that Austria had accorded the Russian Government recognition de jure. The other countries which have recognized the Soviet Government are Great Britain, Italy and Norway.

I.O.O.F. MEMORIAL TABLET.

PORT ARTHUR, Feb. 27.—(Canadian Press).—W. C. R. Bartram, London, Ont., Grand Master of the Order, officiated this afternoon at the unveiling of a memorial tablet to war heroes at the new temple of the local Oddfellows' Lodge.

AUTOS LIVE LONGER.

Average life of an automobile has increased from 5 1-3 years to 6 3-4 years, statisticians report. Causes are: improved roads, better drivers, better repairs and less tendency to turn in a car for a new one before the old is worn out.

"There is no place like Home"

—and home comforts are few when travelling. But in Toronto, you can enjoy them all at the

Queen's Hotel
TORONTO

Opposite the New Union Station

There is a restful and home-like feeling the moment you enter its portals.

It is noted for comfort and refinement, combined with unexcelled cuisine.

American and European Plans.

MODERATE CHARGES

Write us for booklet and rates.

Henry Winnett, President

Wait—

for the World's Lowest Priced

Six

Advanced information can be secured from Box 2000 Peterboro "Examiner"

LIBERALS REINFORCE LABOR IN DEFEATING CONSERVATIVE ATTACK

Government Endorsed On Division By Vote of 295 to 228—Liberals Project Criticism of Health Minister Wheatley On Poplar Relief But Did Not Press It.

Inconclusive Debate.

LONDON, Feb. 27.—Late Tuesday afternoon Frank Briant, Liberal member in the House of Commons for North Lambeth, introduced a motion condemning the action of Health Minister Wheatley in giving the guardians of Poplar a freer hand in making expenditures for relief of the unemployed.

Mr. Briant's motion condemned Mr. Wheatly's action as "calculated to encourage illegality and extravagance." The motion urges that "the real remedy for the difficulties in the necessitous areas will be found in a reform of the London Government and a reform of the Poor Law system."

Mr. Briant introduced his motion in the presence of a crowded house. Prime Minister MacDonald, several leading members of the Cabinet and former Premiers Asquith and Lloyd George were in attendance.

Mr. Briant demanded an assurance from the Premier that illegal expenditure would not be sanctioned and that the Poplar Guardians would be made responsible for breaches of the law. He urged that the Government deal with the existing anomalies in the poor law system in all the areas in England where relief was being extended.

Example for Others

T. Keens, Liberal, in seconding Mr. Briant's motion, pointed out that pressure had been used on other local poor relief bodies to follow Poplars suit in raising the various allowances.

Here a Laborite member interjected: "Better than a riot!"

Mr. Keens charged that the Minister of Health, John Wheatley, had been acting in a partisan spirit and introducing dangerous principles, thus weakening the moral authority of the Ministry.

Mr. Wheatley defended has action, declaring that he had done only what his predecessors had not the courage to do. The previous Government, he said knew that Poplar had been breaking the law to the extent of £2,000 weekly for eighteen months, pending the audit of accounts. He denied having encouraged extravangance. Poplar would be liable to a surcharge on any illegally paid monies. He was anxious to reform the poor law, the Labor party had been urging for four years.

Exceeded Wages

Sir William Joynson-Hicks next moved the Conservative amendment providing that "the amount of poor law relief be calculated on a lower scale than the earnings of the independent workmen who is maintaining himself by labor. He complained that, Poplar had laid itself out to give greater relief than the recipient would earn under trades union wages.

A long wrangle on Poplar finances ensued. George Lansbury, Labor, who is a prominent Poplar official, intervening, said that unemployment would never be solved until it cost the employers more to keep a man idle than to find work for him.

Unwarranted Scale

Mr. Asquith, the Liberal leader, said that Mr. Briant's motion was not intended to embarrass the Government, but to assert the vital principle of the poor law. He charged that Poplar had for years been giving relief on a scale wholly unwarranted by the law and blamed the Health Minister, Mr. Wheatley, for rescinding the previous Government's order regarding Poplar, without putting anything in its place.

Premier MacDonald called Mr. Asquith's attention to the fact that Mr. Wheatley had said nothing in defense of the Poplar administration neither would the Government defend it. No illegal expenditure had been or would be sanctioned. Mr. Wheatley had found an order which had caused great inconvenience and had never been put into operation; so he decided to annul it and throw Poplar back upon ordinary law, and Poplar would be told it must observe it.

Poor Law Inquiry

The Prime Minister could not deal with the London administration before dealing with the poor law of the whole country and therefore he favored instituting an inquiry into the working of the poor law.

After some further attacks from the Conservative side upon the legality of Minister Wheatley's action, and defense of it by the Government supporters, it became clear that there was a disposition among the Liberals not to press their motion.

Sir William Joynson-Hicks, however, at 11 o'clock moved closure which the Speaker accepted. The House divided and closure was defeated, 295 to 228, amid loud minister (a) cheers and counter-cheers.

Thus the Poplar debate ended inconclusively, both Briant's motion and Joynson-Hicks' amendment being talked out. Ironical Opposition cheers greeted many of the Liberals when they returned from the division lobbies, where they had helped to frustrate an attack upon the Government's life.

NEWS FROM CAVAN AND THE DISTRICT.

CAVAN, Feb. 27. —Robt. Bigelow of Peterboro, visited Cavan friends last week.

Albert Tinney returned from Toronto on Friday evening.

Miss Papineau of Toronto is visiting her parents here.

Mrs. Chas. Thacker is in Peterboro under the Doctor's care.

Mrs. Mason has returned to her home in Peterboro after a week's visit with Mrs. Wm. Nill.

Thomas Beatty of Otonabee spent a few days last week with Cavan friends. There is an epidemic of mumps around these parts, in some places whole families are layed up with them. On account of the drifted condition of the roads the rural mail carriers have not been able to make his rounds since the 19th of February.

C.N.R. January Results Improve One Million.

MONTREAL, Feb. 27.—(Canadian Press).—The statement of operating results for the month of January 1924, issued last night by the Canadian National Railways shows net earnings of $491,421.14 as compared with a deficit of $586,738.56 for the month of January 1923, an improvement of $1,068,159.89.

Gross earnings decreased 2.3 per cent. while operating expenses decreased 7.8 per cent.

If this Signature

E. W. Grove

is NOT on the Box, it is NOT

BROMO QUININE

(There is no other "BROMO QUININE")

The Laxative and Tonic Effect of Laxative BROMO QUININE Tablets is very beneficial to the system.
The World's most popular remedy for Colds, Grip and Influenza.
Price 30 Cents
Made in Canada

HALF SISTER OF DELORME BROKE DOWN ON STAND

Led From Court In Tears During Cross-Examination In Montreal Murder Trial—Sister of Accused Refused to Look at the Detectives Whom She Was Asked to Identify.

Lunched Under Guard.

MONTREAL, Feb. 27.—(Canadian Press).—The complete breakdown of Florence Delorme, half-sister of Rev. Adelard Delorme was the feature of the trial here Tuesday afternoon of Abbe Delorme on a charge of having murdered his half-brothr Raoul in January 1922. She was not subjected to further questioning. It was when Alban Germain K.C., counsel for the defence, had asked if she had understood his questions, and she had admitted that she had not, that she burst into tears and was led out of court.

Her sister Lily was examined at length by R. L. Calder K.C., Crown Prosecutor, who requested her to look at three detectives in connection with whom she stubbornly maintained that she had never made any declarations to them either on January 7th, 1923, the day of the murder was discovered, or on January 9th. Lily refused to look at the three men, lowering her head when they were brought into court. She either looked straight ahead past them or buried her face in the fur collar of her coat. They eventually filed out of court.

The Abbe's full sister Rosa who was examined during the morning session resumed her place in the witness box in the afternoon having, in spite of protests that she was taking medicine which was at her home, been given lunch under police guard. She furnished information in regard to the lay-out of the Delorme home, a model of which was in court.

When Last Seen Alive.

Florence Delorme told of the comings and goings in the Delorme home on Epiphany Day when Raoul was last seen alive. She rad seen the victim leave the house and he was, she said, wearing a brown suit and brown boots. She remembered that it was a very cold day and that Raoul was wearing black rubbers. Replying to Mr. Calder she affirmed that these were the same rubbers that were found in the house the next day after the murder.

She told of going to a picture show in the evening and when she returned at 11 o'clock on the night of the murder, she said she had seen nobody. Next morning she woke up at 8.30 but only heard at noon that Raoul had not slept at home the previous night.

"How do you explain that?" asked Mr. Calder.

There was no answer.

The witness went on to say that Raoul's bed had been slept in on the night of the murder, but under questioning by Mr. Calder, explained that she meant the previous morning. On the Saturday when the murder was discovered, she said that Raoul's bed sheets had been washed.

"Is it not true?" asked Mr. Germain, "that these sheets were washed because Raoul was to return to the university (Ottawa College) that day?"

"Yes" replied the witness.

"Do you understand my question?" asked Mr. Germain.

Florence Delorme blushed violently, tried to smile, and admitted that she had not understood the question. Then she burst into tears and was led out of court.

Hostile to Crown.

Lily Delorme was then called to the stand. One of the first questions by the Crown Prosecutor led to a long legal argument which ended when Mr. Justice Martineau ruled that she was a witness hostile to the Crown. "In a case like this," said His Lordship, "there is a choice between the scaffold and not telling the truth. This question was just as fully, if not more ably, discussed before Sir Francois Lemieux who gave judgment in favor of the Crown. I shall allow the question."

Mr. Calder then again put the question which was wether Lily had been interrogated by ex-Chief Lepage in his office on January 9 in the presence of Detectives Lajoie, Pigeon and Desgroseillers. She admitted the fact.

"Did you not on that occasion say that you had been out during the afternoon of January 7?"

"No," replied the witness.

"I ask you to consider your answer," continued Mr. Calder.

"Think again."

The witness repeated her denial.

Mr. Calder put the question in heveral ways to the witness and succeeded only in again eliciting complete and formal denials.

Detectives Called.

The Crown Prosecutor then called the three detectives into court and confronted the witness with them. He asked her if she could recognize them. She refused to look at them and after a while they filed out.

The attitude of the witness changed after this incident and she told freely of the Abbe's movements on the Friday afternoon just before the murder. He went out, she said, at 3.45, and came back soon after. At 4.20 he went out again for ten minutes and finally wet out at 5.50 to return at 6.10 o'clock when they had supper. She told of the accused going to the cellar to shake up the furnace. The furnace was red, she said, at one o'clock in the morning of Saturday. She had not been able to sleep, being worried about Raoul's absence.

In cross-examination by Mr. Germain the witness' answers were short and to some of his questions she gave no reply. They had to do with her movements on January 9th on which day she said there was some talk of the family going to Ste. Scholastique, but they changed their minds when Raoul announced his intentions of going to a local theatre.

At the morning session Dr. A. M. Renault of Bouchette, gave evidence as to Raoul's signature to his will at the Ottawa General Hospital in February, 1921. Evidence regarding the $25,000 insurance on Raoul's life, taken out shortly before the murder, was heard.

The Best Cough Syrup is Home-made.

Here's an easy way to save $2, and yet have the best cough remedy you ever tried.

You've probably heard of this well-known plan of making cough syrup at home. But have you ever used it? When you do, you will understand why thousands of families, the world over, feel that they could hardly keep house without it. It's simple and cheap, but the way it takes hold of a cough will quickly earn it a permanent place in your home.

Into a 16-oz. bottle, pour 2½ ounces of Pinex; then add plain granulated sugar syrup to fill up the bottle. Or, if desired, use clarified molasses, honey, or corn syrup instead of sugar syrup. Either way, it tastes good, never spoils, and gives you 16 ounces of better cough remedy than you could buy ready-made for $2.50.

It is really wonderful how quickly this home-made remedy conquers a cough—usually in 24 hours or less. It seems to penetrate through every air passage, loosens a dry, hoarse or tight cough, lifts the phlegm, heals the membranes, and gives almost immediate relief. Splendid for throat tickle, hoarseness, croup, bronchitis and bronchial asthma.

Pinex is a highly concentrated compound of genuine Norway pine extract, and has been used for generations for throat and chest ailments.

To avoid disappointment, ask your druggist for "2½ ounces of Pinex" with directions, and don't accept anything else. Guaranteed to give absolute satisfaction or money refunded. The Pinex Co., Toronto, Ont.

HER CHILDREN HAD WHOOPING COUGH

This is one of the most dangerous diseases of children. It starts with fever and cough. The cough is at first short and sharp, but gradually increases in severity and occurs in sudden spasms, vomiting follows, and sometimes there is nose bleed; the child turns livid in the face, the eyes appear as if they would burst from their sockets, and suffocation seems emminent till relief is brought on by the "whoop."

Dr Wood's Norway Pine Syrup will clear the bronchial tubes of the collected mucous and phelgm and in this way ease the racking cough, and in a short time make is disappear.

Mrs. L. Ambrose, Sarnia, Ont., writes:—"My little ones were both sick with whooping cough. I read where Dr. Wood's Norway Pine Syrup was good, and I only used two bottles and they were better. I had chronic bronchitis for three years and tried everything until, finally, I got 'Dr Wood's'. I would not be without this remedy."

Price 35c. a bottle; large family size 60c.; put up only by The T. Milburn Co., Limited, Toronto, Ont.

FRENCH EXCHANGE RE-OPENS.

PARIS, Feb. 26.— The Produce Exchange will re-open to-morrow when the markets will resume their normal course, except that for wheat, for which certain modifications and regulations are yet to be agreed upon. The decision to open the exchange was made during a meeting at the Ministry of Commerce, at which the sugar, oil and rubber chambers accepted modification in the regulations, including the exclusion of foreigners not domiciled in France.

Appeal For Hebrides Aid Only to London.

NEW YORK, Feb. 26.—The denial of the Lord Mayor of London that he had made any appeal for Hebrides relief in the United States was backed up by a statement issued from the offices of the Sulgrave Institution here to-day. Chairman John A. Stewart of the Board of Governors said the only appeal he knew of was the Lord Mayor's appeal to the people of London, dated January 25, a statement regarding which was printed here.

ASPIRIN

Beware of Imitations!

BAYER

Demand

Cross on package or on tablets you are not getting the genuine Bayer Aspirin proved safe by millions and prescribed by physicians over twenty-three years for

Colds	Headache
Toothache	Lumbago
Earache	Rheumatism
Neuralgia	Pain, Pain

Accept "Bayer Tablets of Aspirin" only. Each unbroken package contains proper directions. Handy boxes of twelve tablets cost few cents. Druggists also sell bottles of 24 and 100. Aspirin is the trade mark (registered in Canada) of Bayer Manufacture of Monoaceticacidester of Salicylicacid. While it is well known that Aspirin means Bayer manufacture, to assist the public against imitations, the Tablets of Bayer Company will be stamped with their general trade mark, the "Bayer Cross."

ENQUIRE INTO SIKH TROUBLE

Swarajist Motion Carried In Legislative Assembly at Delhi—Fourteen Sikh Fanatics Were Killed.

DELHI, India, February 26. Canadian Press Cable via Reuter's. — In the Legislative Assembly here the Swarajist motion in favor of the appointment of a committee to enquire into the Sikh grievances was carried without a division, after a lengthy discussion in which Pundit Malaviya bitterly denounced the treatment of the Sikhs and "the killing of non-violent Akalis at Jaito."

Several members of the assembly declared that a disposition made by the Maharaja of Necha was a blow against the Sikh organization.

Sir Malcolm Hailey of the executive council of the governor general, on behalf of the government, opposed the establishing of such a committee to enquire into the Sikh grievances. He denied that the government of India had done anything to injure Sikh religious aspirations and denied women were maltreated or that machine guns were used at Jaito, where the firing by the government forces he said was af a minimum character.

Sir Malcolm eulogized the bravery and the devotion of the Sikhs and declared that the government's hand of friendship was still held out to them.

Fourteen Akalis or Sikh fanatics were killed and 34 wounded in the Sikh state of Nabha in a collision recently between a force of Akalis and a party of Nabha troops under the British administration, according to advices received at Delhi. The Akali outbreak was said to be political rather than religious. The reason why state of Nabha was selected by the Akalis for the demonstration was not merely because it contains the Sikh shrine of Jaito but because the Akalis had actively identified themselves with the cause of the Maharajah of Nabha, whom the Indian government forced to abdicate last year because of his feud with the neighboring state of Patials.

OBITUARY

MRS. ANNIE ALFORD.

LAKEFIELD, Feb. 27. — Mrs. Anne Alford, aged 82 years, relict of the late Robert Alford died here yesterday at the home of her son, Robert Alford. Mrs. Peter Bullock, Jr., of Young's Point, is a daughter. The funeral will be held on Thursday at 2 p.m. to the Lakefield cemetery.

WILLIAM KANE.

The Orillia "News Letter" carries the following brief account of the life of William Kane, who was a former long resident of this city, and whose death occurred recently:

"The death of Mr. William Kane, President of Kane & Kane, last Wednesday evening, removes one of the few remaining business men who figured prominently in mercantile circles during the past three decades. Mr. Kane was born in Kingston seventy-nine years ago, but went with his parents to Peterborough, when but three years of age, and remained in that city until early manhood. He was married in 1878 to Miss Mary O'Brien of Peterborough, removing shortly afterwards to Mount Forest. It was shortly after Mrs. Kane's death, about three years after her marriage, that Mr. Kane came to Orillia. He was first employed with F. J. Gribbin, who occupied the store now in possession of the Northway-Grant Company, but shortly after joined the store staff of the late Thomas Mulcahy, and in this capacty he became widely known throughout the district.

It was in 1888 that Mr. Kane, in company with his brother, the late Charles Kane, founded the business known far and wide as Kane & Kane, Limited. and under his able management the Kane & Kane store became popular with shoppers from all over East Simcoe. Mr. Kane's outstanding characteristic was his unfailing courtery on all occasions. He was a man of strict integrity, and his judgment as to the wares handled by his firm was relied upon for years by hundreds of customers, whose confidence in him was retained up to the close of his business career.

He will be sincerely mourned by his business associates as a wise counsellor and a steadfast friend. His brother, Mr. Charles Kane, died in 1906, and about fifteen years ago Mr. Kane himself was overtaken by ill-health and forced to relinquish the active management of the business. Since that time Mr. Kane had lived retired. Some months ago his health began to fail and he gradually weakened until the end came.

"The funeral on Saturday morning took place to the Church of the Guardian Angels, where requiem high mass was celebrated by the pastor, Rev. Father Carberry, interment being made in St. Michael's Cemetery. The pallbearers were four members of the store staff of Kane & Kane, Limited—J. J. Reardon, James Dunn, Joseph White and Wilfred Frye.

The late Mr Kane is survived by one son, Dr. J. A. Kane of Cobalt, who was present at the funeral, and three brothers—George of Orillia, John of Idaho and Thomas of Rochester.

OMITTED DIVIDEND.

NEW YORK, Feb. 26.—Confronted with heavy bond interest of more than $9,000,000 ayear and the low price of copper metal which makes it virtually impossible to opertae at a satisfactory profit, directors of the Anaconda Copper Mining Company omitted to-day the quarterly dividend of 75 cents a share due at this time. This rate was resumed last April and was paid three months ago.

Bake with *natural* Bran

A product of The Quaker Mills, Peterborough and Saskatoon

Bake those tasty bran foods often—bran bread, bran muffins or bran gems. Be sure to use the pure, *natural* bran.

Tillson's Bran is the natural wheat coat, unadulterated, untouched and uncooked. It is not mixed with any other grain. For baking purposes it is always best. It makes bran dishes more delicious.

Recipes for bran baking in each carton.

Tillson's Bran

Not Cooked—Not Treated

351

ESTABLISH CO. FOR DOMINION

Metropolitan Life Insurance Canadian Business On Independent Basis With Headquarters at Ottawa.

NEW YORK, Feb. 27.— (Canadian Press.) —The Board of Directors of the Metropolitan Life Insurance Company met Tuesday and approved plans providing for the establishment of the Canadian business of the company on in independent basis. Headquarters for Canada will be established in Ottawa, the changes becoming effective March 1. Canadian business of the company has been conducted through its New York headquarters.

The Canadian office after March 1 will issue policies, pay its own claims and generally manage the company's business in Canada east of the Rocky Mountains.

Archibald F. C. Fisk was appointed a Third Vice-president and will have charge of the Canadian business. Other appointments made include that of James B. Woodcock, formerly supervisor of Canadian territory, as Superintendent of Agencies west of Quebec. Dr. John N. Collige of New York, will head the Canadian medical staff.

In making the announcement of the change to-day officials of the company said it had proved necessary because of the volume of business in Canada. They gave the company's investments in Canada at the close of 1923 as amounting to $105,000,000. The company maintains branch offices in all the large cities of Canada and has over 1,000 Canadian employees. The Ottawa head office will employ a staff of 500 persons. The number of company policies held by Canadians at the end of 1923 was said to be 1,921,652.

KEEP MOTOR COOL.

When hot weather comes, remember this tip: apply a coat of aluminum paint to the under side of the top and a white reflecting paint to the upper side. Thus, says Dr. W. W. Coblentz of the U. S. Bureau of Standards, the hot sunlight would be reflected, instead of being absorbed and radiated down upon the passengers.

IN MILLBROOK AND DISTRICT

Citizens Stock Up With Cakes and Buns — Personal Mention.

MILLBROOK, Feb. 27.—The sale of home-made baking, under the auspices of the Ladies' Aid of the Methodist Church, which was held on Saturday afternoon in the vacant store lately occupied by J. L. Byam, was most successful.

Mrs. A. J. Brown convener of the committee in charge of the sale, and the excellent manner in which the carefully thought out details always involved in such an undertaking were carried through, reflects great credit on the leader and her coworkers. The store, which has recently been thoroughly renovated, proved admirably adapted for an event of this kind, and the plan of making a general request for donations rather than a personal canvass, tried for the first time, apparently worked out quite satisfactorily.

The counters on both sides were laden with a tempting array of cakes, pies, bread, buns and tea biscuits, while roses of various hues, apples and lettuce added their quota to the appetizing appearance of the wares displayed. Everything sold readily, and the receipts were quite as large as had been looked for and will add considerably to the Aid funds.

Those assisting were: Mrs. J. McKnight, Mrs. Arthur Fallis, Mrs. W. Fred. Fallis, Mrs. Offa Williamson, Mrs. A. J. Brown, Mrs. B. Raper Mrs. Ross Edmunds, Mrs. T. H. Aiken, Mrs. C. Garside, Mrs. S. T. Tucker, Miss M. Duncan and Mrs. G. Locke, the latter making a capable cashier. The President, Miss M. Needham, gave such assistance as the duties of her office demanded.

Literary Society.

Form II. in the Continuation School was responsible for the programme at the open meeting of the literary society on Friday afternoon when a large number of guests were present in response to the fifty or more invitations sent out for the occasion. The Vice-President, Loretta Barnard, occupied the chair and the following programme was much enjoyed:

Opening chorus—"O Canada," by the school.

Flag drill—Twelve pupils from Form II.

Piano solo—Hazel Armstrong.

Dialogue—"All's Well That Ends Well," by Nelles Rowland, Vera Weeks, Margaret Lang and George Elson.

Chorus—Form II., original words sung to the tune of "Yes, We Have No Bananas Today."

Recitation—"Housecleaning Carol," by Elsie Spence.

Dialogue—"Samuel's Proposal," by Helen Larmer and Dickson Hutchison.

Recitation—"The Convict's Homecoming," by Marian Leal.

Duet—"Listen to the Mocking Bird," by Margaret Lang and Vera Weeks.

National Anthem.

The funds to purchase tennis equipment for the school this coming summer are steadily growing as a result of the open literary meetings each alternate Friday afternoon, and the latter will be continued until the required amount is on hand.

Personals.

Mrs. Bruce Dawson, who has been visiting at Warsaw, has returned home.

Mrs. S Storey of Toronto is the guest of her sister, Mrs. M. Sutton, Anne street.

The many friends of Mrs. W. A. Fallis will regret to learn that she is ill at the home of her son, Mr. Edgar Fallis weste of the villag Her daughters, Mrs. W. Leith and Mrs. J. McMillan of Port Hope are with their mother.

Fielding Absent When Parliament Convenes.

OTTAWA, Feb. 27.—(Canadian Press).—For the first time in seven years the Parliament of Canada will open on Thursday next without the attendance of Right Hon. W. S. Fielding. During the twenty-two years of his membership in the House of Commons from 1896 to 1911 and from 1917 to 1924, the present minister of Finance has attended probably every opening ceremony. The veteran statesman has been ill for some time and the Department of Finance is being administered by Hon. J. A. Robb. Mr. Fielding said last night that while his illness would prevent him taking his place in the House this week he hoped to be able to resume his duties before the session is over.

Roumanians Aim Bill At Liquor Traffic.

BUCHAREST, Rumania, Feb. 26. —The Government has appointed a committee to assist in the preparation of a bill providing for curtailment in the liquor traffic, with prohibition the ultimate aim.

Success to the Healthy

IN these days of keen competition in business and sport—success is to the healthy. In all parts of the globe tens of thousands of men and women look to ENO's to keep them fit and vigorous. For ENO's "Fruit Salt" is the world's greatest health-drink. ENO's is pleasant, effervescing, refreshing. It stimulates the digestive and other organs of the body to gentle natural action, toning up the whole system and imparting a vigorous sense of well-being.

If you would be fit for business—keen for sport—happy and successful, you will drink a dash of ENO's each morning in a glass of water.

DRUGGISTS EVERYWHERE SELL

ENO'S FRUIT SALT

ENO's for Constipation, Indigestion, Heartburn, Nervousness, Impure Blood, Depression, Failing appetite, Liver Disorders, Sleeplessness, Rheumatic Conditions.

Also obtainable in Handy Size most convenient for travelling and office use.

Sales Representatives for North America
Harold F. Ritchie & Co., Ltd. 10-18 McCaul St., Toronto
Prepared only by J. C. Eno, Ltd., London England.

The words "Fruit Salt" and ENO, and the label shown on the package are registered trade marks.

PUBLIC OWNED RAILWAYS ARE OFTEN NEEDED

Sir Henry Thornton Shows How Breach of Three Cardinal Principles Leads to Taking Over of Transportation By the State.

A VITAL FACTOR

MONTREAL, Feb. 27.—(Canadian Press.)—In an address delivered here last night before the St. James' Literary Society, Sir Henry W. Thornton, President of the C.N.R. discussed the relationship between the State and the Railways.

In approaching his subject Sir Henry sketched the growth of transportation, first by water. Then by road, again by water and lastly railway. He pointed out that as transportation rose in importance to one of the most vital factors in the economic life of the nations, there increased a demand for a closer scrutiny and a more exacting regulation of the railways by the government, in some cases the demand being so strong that railways were state controlled from their inception. Any lapses of sufficient duration and sufficient importance are likely to provoke a discontent which finds expression in a demand for government ownership. The speaker then went on to deal with the arguments put forward by those who favor government ownership and those who favor government ownership, he stated, generally advance the following reasons:

First, that the railways play an important part in the life and welfare of the community and they cannot be safely intrusted to private ownership lest discrimination, injustice and various irregularities develop.

Second, that under State ownership, rate and fare can be fixed upon that scale which will best promote development and progress.

Third, that broadly speaking, a higher degree of justice will be accorded to communities and the public in general than under private ownership.

Those who favor private ownership and operation of railways generally contend:

First, that state owned and operated railways are inefficient, unprogressive and expensive, largely because of the impossibility of divorcing entirely the railway administration from the field of politics and the feeling that officers and employees working for the state have less reason for initiative and industry than those who are employed by private corporations.

Second, that state ownership is a form of fraternalism treading closely upon the heels of socialism.

"As a matter of fact," continued Sir Henry, "beyond the general and broad statement that transportation has such a vital effect upon the community that it should properly be in the hands of the state and the argument that the injection of politics in any railway system is bound to produce disaster, there is not much to be added either for or against Government ownership and the problem becomes entirely a matter of expediency in individual states. What may be necessary or desirable in one country may be quite the reverse in another, and some formula must be sought which will give expression to this principle."

Principles of Success.

Sir Henry then went on to define the three cardinal principles of the proper and successful operation of railways under private ownership and control. These principles he enumerated as the maintenance of its financial obligations: The furnishing of transportation at reasonable rates to the public and the payment of wages to its employees that will enable them to live in decency and comfort under sanitary conditions and to bring up their children as self-respecting members of society.

"A material departure from any of these principles by privately owned railways," stated Sir Henry, "will probably excite a demand for State ownership and a departure from all three will in time inevitably produce that result. For example in Canada a considerable proportion of our railway mileage was threatened with insolvency, and the Government of that day took over those properties in the interest of the Dominion. There has been some contention as to whether this course was wise or not. In my opinion, for what it is worth, I think it would have been difficult to have pursued any other plan. At any rate, it was insolvency which brought into existence the Canadian National Railway System and quite apart from the merits of the argument, I know of no practicable way to dispose of that system without great loss to the Dominion accompanied perhaps by a considerable and detrimental restriction in service so that it seems to me, instead of discussing in a somewhat acrimonious fashion what has already been done, we would be well advised to see, if by chance, with a little reasonable and co-operative work our National Railway system cannot ultimately be made both useful and profitable. Certainly there is no advantage in approaching the task fully convinced of its impossibility. No army fully assured of its defeat in advance, ever won a victory.

Sir Henry then went on to deal with the social aspect of the argument, and to deal with the gradual but persistent evolution of public thought in many nations towards the nationalization of public utilities. The railways being the greatest of these and the most intimately associated with the economic condition of the people was, the speaker pointed out, the one to be affected first.

In conclusion Sir Henry summed up the conclusions which had been reached in the presentation of his argument and these he set fourth as follows: 1—An adequate means of transportation at such rates and under such conditions which will promote industry and progress is essential to the well being of any nation. 2—There is an inherent conception that transportation is properly a function of the State, but where delegated to private enterprise the State is justified in maintaining such scrutiny and regulation as will prevent abuse. 3—Under existing circumstances, the advisability of State ownership of railways depends upon the conditions existing within the frontiers of each nation, but a departure from the three cardinal principles previously laid down will probably provoke government ownership. 4—The undercurrent of dissatisfaction which exists to a considerable degree among the masses of all nations furnishes an impetus to the theory of public ownership. 5—State ownership is only practicable in the event of the complete divorcement from influence other than those which have at heart the welfare of the community and in the presence of an enlightened and intelligent populatio. Therefore, continued effort in the direction of education is essential if this and every other great social movement is to be accomplished without disaster. 6—In view of the above, it was probable that in the course of time, railways and most other forms of industrial activity which intimately affect the community will fall under the administration of the State.

ELEMENTARY GRADED UNION HAD MEETING

Rev. M. C. MacKinnon Gave An Address to Sunday School Workers.

The elementary graded union held its monthly meeting in the Guild room of the Murray street church last evening, with a fair attendance of members.

Rev. M. C. MacKinnon gave a thought arresting address on "The Importance of the Work of Religious Education."

There are causes why the religious education movement is receiving a fresh impetus in our day.

First, from the study of decisions for Christ, it was found that eight out of ten decisions are made before the age of 20, and very few after the age of 40.

unless education takes hold of the norance of the Bible and religion revealed in the drafters of the army of the U. S. turned the attention of the church toward the child. The great army of rejected units were once young.

All these facts pointed to childhood—give us the young.

"What we see of the promised land we must see through the child."

Church school teachers are engaged in the most important work under heaven.

Leading educationists are saying that our public school teaching has failed because it lacks religion, and unles education takes hold of the soul the nation is doomed.

The outbreak of lawlessness in Christian countries is alarming. We of the church school are engaged in the only work that makes for the saving of the nation. This should brace us to carry on.

Miss Oldham sang a primary song, and the much loved little whisper song. After the business session the grade groups were formed and proceeded to discuss with their respective leaders, the work of their grade.

The next meeting wil be on the fourth Tuesday of March, which will be the 25th, and it is likely that the meeting will be held in St. Andrew's new building. The officers are:

Pres., Mrs. Carver.
1st Vice, Mrs. McKinnon.
2nd Vice, Mrs. Peters.
3rd Vice, Mrs. Mark.
4th Vice, Mrs. Stevens.
Sec.-Treas., Miss Stella Bennett.
Hon.-Pres., Mrs. E. Dewart Lewis.

BACHELOR MAIDS TAXED.

STOLLNBERG, Saxony, Feb. 27.—Bachelors and Bachelor maids alike are to bear a special tax in this city. The district council has decided that the unmarried of both sex shall pay a head tax to lessen the burden on families

HEARTS AFIRE

by May Christie

The Brilliant Novelist of Modern Society

WHO'S WHO IN THE STORY

Prudence Page—a pretty country girl, dreaming in her father's orchard is hailed by

A Stranger—on horseback, extremely handsome and not averse to a flirtation with a beautiful "dairy-maid" as he sums her up.

Janet Mercer—Prudence's 28-year-old clever friend, a masseuese, is outspoken in her dislike of the people who visit at Winston Towers, a beautiful country home owned by

Mrs. Vansittart—a good-hearted woman-of-the-world. She invites Prudence and Janet to a garden-party. On the way there, Janet hears the story of the horseman who has won Prudence's susceptible heart. From the description, Janet recognizes him as

Bert Traymore—a fascinating philanderer, admirer of

Virginia Dale—a blaise beauty with an eye to the main chance. Janet tells Prudence that Traymore is one of Virginia's swains.

CHAPTER IV.

Prince Charming to the Rescue

Prudence felt the warm blood rush to her cheeks, and her heart contracted painfully. The stranger had touched that sensitive heart in passing, so that she had been unable to get him out of her thoughts for a single moment since their romantic meeting.

And now . . . now when there was a chance that she should see him once again, to hear he was the lover of a being so far removed from her own small sphere of life, so infinitely superior to herself, so richly endowed with all the arts of beauty and of fascination . . . it was cruel!

Jane gave her an odd sidelong glance, opened her lips as though to speak, then closed them definitely.

But none the less did Prudence have the clear impression that her friend had she been so minded—could have told a thing or two about the "Traymore fellow" that would have proved hard hearing, and disturbing to her peace of mind.

She shook the feeling off. The sun was shining. She would meet him, trust him. Who knew what happiness the afternoon might bring?

The grounds of Winston Towers were very lovely. A whole raft of gardeners kept them so. For years the green lawns had been rolled and tended, till they had attained that velvet beauty which time alone can bring.

Beds of tulips—pink and red and yellow—made a fascinating splash of colour on the grass. Late daffodils were nodding golden heads. There were plots of pansies, golden-hearted, purple-fringed. And a whole sea of shy forget-me-nots that smiled, blue-eyed, upon the throng of visitors who moved hither on the lawns, the women gay in pretty colors, and the scene bright and animated.

"So sweet of you to come!" gushed the hostess, extending a fashionably limp hand in welcome, and taking quick survey of Prudence's frock. "My dear Miss Page, if there were more girls like you in the country, I wouldn't need to cram my house with girls from town!"

This was evidently intended as a compliment, and merited a "smart" reply. But Prudence was suddenly overcome with shyness, and that dreadful "bottled-up" sensation which made her feel immeasurable a country bumpkin, tongue-tied.

"I'm sure you're dying for a cup of tea," rattled on the hostess. "The Marquee's over by the laburnum trees. Teddie my child—" turning to a weedy, chinless youth who was hovering on the outskirts of a group of laughing girls—"Teddie, be a sweet lamb, and take Miss Page over to the marquee for a cup of tea, will you?"

The "sweet lamb" rather sulkily detached himself, and was presented to Miss Prudence. Janet had sped off toward the house, to minister to her little patient, so the two set off alone.

"How—how pretty it does look—the copper beeches and laburnums and those lilac trees in bloom!" stammered Prudence to her unwilling escort. "It reminds me of some place I've been before."

"Race-course?" suggested the 'sweet lamb,' showing a faint spark of interest. "Keen on racin', are you, eh?"

"Oh, no."

"Odd. Very odd." He twisted the moustache that was the size of a dwarfed tooth-brush. "You don't care for gees?"

Prudence thought of the old mare she sometimes rode, and blushed.

"I do ride just a little—"

The chinless youth went rambling on abstractedly:

"I'm a town man myself. The country's rather poisonous for a long spell, don't you think? I've been here a week, and already feel like one of those priceless mummies they hauled out of Tutankhamen's tomb, or whatever the fellow's called." Then, brightening: "If it weren't for Jinny, I'd give the green fields a miss, every time. But Jinny's a wonder. I'll tell the world she is!"

Could "Jinny" be a horse? thought Prudence. She was almost sure of it as the "sweet lamb" continued:

"Jinny's a high-stepper, if ever there was one. In great form today. You've seen her? Eh?"

"I really don't know very much about horses," began Prudence awkwardly, when Teddie burst into a great guffaw.

"Oh, Lord! How comical! I'm not speaking of the stables, but about a girl! Virginia Dale!" he gurgled. "This beats the band! She'll scream when she hears the howler you've made. Jinny has a real sense of humor. I'll say she has!"

Prudence had reddened to her very ears. They were in the marquee now, and Teddie was still chortling, so that people were turning round to look at him. And—heavens! —Virginia Dale herself, enchantingly pretty in a Fifth Avenue creation, orchid-tinted, wheeled around from a group of smart young men, and languidly inquired:

"And whence the merry Ha, ha! chuckle-headed Teddie?" What's the priceless joke?"

"He-he! You must forgive me, Miss Prudence, if I tell 'em?" Teddie wiped his eyes. "Jinny, this is Miss Prudence Page, and she—she took you for a horse! Ho! Ho!"

"Did she, indeed?" Virginia's smile was insolence personified. She favored Prudence with the look one might give a beetle or some crawling insect when one hesitates whether or not to stamp on it. "But I suppose Miss Page isn't accustomed to thoroughbreds—and hence the error. Was that it?"

Prudence wished that the ground might open to swallow her up. Her embarrassment was in no way lessened when one of the men was heard to titter, in a stage aside:

"Prudence has been imprudent, and had better turn a new Page!"

Hateful, hateful people. Why had she come to be made the butt of their buffoonery? Her cheeks burned with a bitter shame, and her tongue was quite incapable of either repartee or explanation.

"Tea, madam?" A waiter touched her elbow. "China or Ceylon?"

"Yes. Yes. Any kind." Grateful for the diversion, she turned her back on the grinning group, and moved over to the long table that ran down one side of the marque "Milk, please. No lemon. Thanks."

Her hands shook so that some of the liquid spilled into the saucer. A mist of anger and agonized embarrassment rose before her eyes, so that the whole scene became a blur. Oh! to get out of this hateful tent, to fly from these smart snobs with their edged tongues and jeering laughter, and seek peace and refuge in the apple-orchard. That quiet haven never failed her . . .

And then a man's voice, soothing as balm on wounds, sweet and beguiling as a melody once known and loved, quick with a pleased surprise, sounded beside her:

"If it isn't my little princess of the apple-orchard! Well, I'm lucky!" The cup was taken from her shaking fingers, and both hands were clasped in two strong ones. Yes, it was he, her hero . . . blond Prince Charming of the highways . . . come to rescue at the eleventh hour a damsel in distress!

Tomorrow's Instalment Deals with a Passionate Avowal of Love

HAD NOT UNDRESSED IN FOURTEEN YEARS

Sisters on Filthy Farm Tell Investigators Story of Sordid Existence.

CHATHAM, Feb. 27.—(Canadian Press).—Kent County and Romney township authorities will co-operate in the clean up of the valuable 20 acre farm of the Radmore sisters, Luella and Mary, as a result of an investigation conducted by High Constable Peters and Captain Woodley of the Salvation Army which they declared disclosed fright ful conditions. Living with the sisters is their mother aged 82 who appears to be in excellent health, with the exception of deafness, despite the squalor and filth. Investigators state that the sisters have not been disrobed for fourteen years and have not been in bed since, Peters last visited farm seven years ago. The mother claims the locality in which the farm is located is the abode of evil spirits and the sisters give as their reason for not going to bed: "We sit up all night to be prepared for persons who seek to persecute us."

Many carcasses scattered about the barn and yard bear evidence of starvation according to Mr. Peters. Cap tain Woodly made a rough inventory and found 27 sheep alive and 15 dead, 6 live hogs and 5 dead ones, 5 chickens, 16 geese, 2 horses, and 14 dogs. The dogs appeared to be well fed no doubt from feasting on the many carcasses that littered the premises. Captain Woodley said that the only feed available about the place for live stock was a sack of oat meal and part of a bag of wheat. "Th sisters adopted a rationing system in feeding the cattle," said Mr. Woodley.

High Constable Peters said the women's attire was much the same as seven years ago when they were in county police court. Old sacks and other material hung on wires and fastened around the waists, serve as skirts and petticoats. Old sacking was wound about their ankles as leggings. Each of the sisters was wearing a pair of rubber boots. One had on a peculiar head dress. It was a woollen affair very similar to that worn by the soldiers in France and with a small opening for face.

Captain Woodley said the furniture in the house consisted of an old bed and some broken chairs, downstairs and a bed in attic. The sisters declared they had not climbed the rickety stairs to the attic for 15 years. Three loaves of bread were all the foodstuffs found in the house. Peters will bring the women into the city where they will face charges of cruelty to animals and will be examined as to their sanity.

BRONCHITIS

Leaves a bad cough. So does "flu" and la grippe. But these lingering coughs yield easily to the healing and remedial qualities of

CHAMBERLAIN'S COUGH REMEDY

Every user a friend

LOOSE CAPES.

Over figured silk frocks are worn loose capes or coats of wool lined in the same silk used for the dress.

BEAVERBROOK

(Continued from page 1.)

is an impossible task, so many personal accidents and such a number of outside developments which no man can foresee, dog the footsteps and decide the future of parties. The nearest approach to prediction is an analysis of the existing situation and a description of the alternative ways in which it might develop.

Take the case of the future of the present Labour-Socialist Government. Liberal sentiment in the Commons is certainly strongly in favour of retaining it in power for a period long enough to give it a chance of showing forth its merits or its demerits. But again, chance might produce an issue on which the Liberals would be compelled to go into the Lobby against the Government.

Pressure from the Left.

Leaving the unforeseen aside, it is clear that the Parliamentary situation must develop in one of two points—the pressure from the left of Labour may become so intolerable to Mr. MacDonald, his fifty officeholders, and his Trade Union Moderates that they will split the Labour-Socialist movement and unite with the Radicals of Liberalism.

In the alternative, when the attack from the advanced wing becomes too strong, the Ministers will resign office rather than break up their Party.

Already the Reds of labour have shown that they intend to press the Ministers to the utmost. This movement will be intensified as time goes on. All kinds of accusations of personal motive and interest (for the language of Labour politicians differing among themselves is not distinguished by nice restraint) will be hurled at the officeholders by the Clyde representatives.

These will be told in the public speeches listened to by their own supporters in the constituencies—that they draw large salaries, enjoy agreeable positions of eminence, and are therefore not to be depended upon to put "in the interest of the people, as viewed by the Reds, first.

There is a kind of poetic injustice about such an accusation. It has been levelled by countless Labour orators—many of them now in office—for a generation against their Tory or Radical opponents. Now that the Ministers are in a position to realise its untruth or its limited truth, all their old perorations will rise up in judgment against them.

Faced by this attack from his own left, Mr. MacDonald could, of course, by raising a finger, obtain the permanent alliance of two-thirds of the present Liberal members to form a Labour-Liberal combination against the extreme Socialists and Tories alike.

It would merely be the reversal in order of nomenclature of the Liberal-Labour Coalition of 1910.

But will such a combination, breaking the Socialist-Labour Party, take place? I doubt it.

Would Favour Deal.

Liberal Whips, tired of men who want to vote Tory, and Labour Whips, exasperated by revolting Communists, would favour such a deal, if only as an effort of self-preservation for their Commons majority. But the Labour-Socialist Party however hard it is plied with Liberal compliments and suggestions it is unlikely in this last degree to smash its own unity chase out its Reds and withdraw the Moderates and Trade Unionists into a separate combination with the Radicals while the Whips take refuge in the Conservative camp.

Men who believe much either in splits or in factions do not understand what a strong rock the essence of party is—at least in times of peace. Rather than lose his Diehards of the left, Mr. MacDonald would give it to them as easily as Mr. Baldwin did to his Diehards of the right.

But such a decision would, of course, spell the end of the present Government. The Premier would be compelled to produce a programme to which Liberalism could not possibly consent. There would be a dissolution, and the electorate would be asked to give a mandate for the full-blooded Socialist policy.

Mr. MacDonald would ask for an independent Socialist majority—or at least one capable, with assistance of a small group of extreme Radicals, of forcing its will on Parliament.

If such a general election took place, what would be the upshot? Much, of course, would depend on the wise guidnace of the Conservative Party, which would be the strongest force in opposition to Mr. MacDonald's appeal for an independent Socialist majority.

If the Conservative Party freed itself from the control of the reactionaries of the right, who have guided it for the last six months, there is every reason to suppose it would score an unmixed triumph and be returned with an independent majority, comparable with that Mr. Bonar Law obtained in 1922.

UNIVERSAL EDUCATION.

We may all attend Oxford, Heidelberg, the Sorbonne, or any other famous foreign university—by radio Classes are being planned for broadcasting English and other instruction on power sufficient to transmit the lectures across the Atlantic.

Prevent Grippe-build resistance with SCOTT'S EMULSION

GIVE ROLICE

(Continued from page 1.)

timates by $1000 you are not doing the institution any injustice."

Tentatively, $1000 was taken from the Isolation hospital estimates, and a conference will be arranged with the authorities responsible for its administration.

Under the Board of Works jurisdiction, $200 was taken from the amount allocated to the trimming of trees; $500 from "horses and miscellaneous," and $1800 will be saved by allowing Smith street bridge to go unpaved for one more year.

Grants to Institutions.

The Children's Aid Society was granted $1000 against $600 last year; Peterboro Industrial Exhibition repeated with $2000; music drew $1000, despite objections by Alderman Crowe, who remarked that just as much music would be enjoyed on a payment of $500; the Teachers' Institute got $50; Peterboro Poultry Association asked for $300, a repetition of last year, and was granted $200; the Well Babies' Clinic was last year granted $700, asked this year for $1000, and was rescued from a low grant of $500 for this year's work only by the appeal of Alderman Fife on a tie vote "not to go back on the kiddies;" $700 was granted. The Peterboro Health Association, under the auspices of which the camp for children is operated in Jackson Park, was granted $1000, the same amount as last year. Four hundred dollars was granted the Trent Waterway Development Association for advertising purposes. Christmas treats for the Children's Aid and St. Vincent's Orphanage will be provided as usual, with a grant of $25 each. The Canadian Deep Waterway Development Association called for and was granted $100. A request from the Salvation Army for $500 towards its social work in the city was opposed by Alderman Maher, who admitted the organization did a good work but he did not think the citizens' money should be contributed to any religious organization. The grant passed.

Alderman McIntyre objected to a grant being made towards the Orange Lodge celebration here on July 12th, and a gathering of the Grand Lodge on March 18th. Sums of $400 and $100 respectively were asked for advertising, decorating and entertaining purposes, and $300 was granted.

Alderman Turner answered objections by saying that he believed the City Council would be just as willing to make a similar grant to the Knights of Columbus for a similar celebration.

Referendum Expected.

A discussion as to whether in view of the fact that there is no provincial election this year, the voters' list will cost so much to print, was settled by Alderman Maher when he suggested that the amount be left the same as last year "in hope that we have a referendum."

Armour Hill park, its present status and its ultimate disposal, were discussed at length in consideration of a request from the Women's Patriotic League of Ashburnham, that they be relieved of the payment of taxes on what will ultimately become city property.

On motion of Alderman Crowe and McIntyre, a grant of $100 was made toward the payment of the taxes, it being impossible for the city to remit the taxes.

The Suburban Areas Commission demanded $8000, and an account from the Provincial Highways for $7781.84 was also passed.

Alderman Phelan remarked that Brantford received a bill for $200,000 for work done on the Provincial highways.

The appropriation asked for in connection with the Mothers' Allowance Act was $12,000, but this was cut $1,000.

Estimates that showed an increase over last year's expenditures were: Charity, increased $4,000; elections, increased $163 through the addition of new polling places and increases in remuneration of deputy returning officers; light, including street lighting, increased $200 to provide for the installation of new lights as required; municipal government, increased $200 through increases in salaries of the city office stenographers, and $100 increase in the salary of George Grange, janitor.

The total deductions achieved through the night's work was $14,897, against the $25,000 required. Mayor Turner and Alderman Turner proposed that the Board of Education be asked to reconsider the estimates for educational purposes and to endeavor to make the appropriation $10,000 less.

Alderman Crowe remarked that it was bad business last year for the Board of Education to boost the tax rate one mill to provide money not required at a time when the City Council was endeavoring to keep the rate down. "It was a direct loss to us of $350," he said.

Trim the Honorarium.

By the only unanimous vote of the evening, $25,000 was allowed the police department for the year.

Alderman Crowe was the first to speak to the question, and he said that after careful examination of the records of other cities of like size to Peterboro, he had only found one that made a grant to the chairman of the Police Commission. The exception is Brantford, where $200 is the amount of the honorarium. "Any one of the Commission can be put in as chairman," he continued, "but the reason the Judge is always put in the position is because it is a position of honor. I cannot see why we should pay $300 when no other city of our size pays anything. I would be liberal enough to give $100 and fill the position for what it is worth. When we are wealthy and able to pay our debts I would be more favorable to giving more money. This is not in any way to humiliate the Judge and is entirely without malice, but I think $100 a fair remuneration for the duties of the office."

Alderman Maher: "Without any feeling of enmity towards the Judge, I approve of the suggestion. I think the $200 is lost there, and think the increase is well placed in going to the janitor and the assistant city assessor."

An amendment by Alderman Morrison that the honorarium remain at its present figure found no seconder.

Out Police Estimates.

Alderman Crowe was again first to speak to the chopping of the sum total of the police estimates. "I feel," he said, "that in Mayor Turner we have a faithful representative of the people on the Police Commission, and he has acted wisely in setting the amount of the estimates at $95,000, the same as last year. I want to recognize him as being the people's representative on the Commission, and the people want this thing reduced. I don't think we can afford any more after considering the differences between Peterboro and other places where the convictions are three times as many as we have here. They have no more police. Woodstock, with five policemen, have more convictions than Peterboro with 15. The western district is more likely to have trouble on account of having so many foreigners, and we are dealing generously here to give $25,000."

Mayor Turner said in fairness to the Chief he must point out that the Chief boasts of his preventative work. "He does not hale people into court on their first offence. Instead of bringing them into court and giving them a police record he warns them, and therefore he has not so many convictions."

Alderman Crowe declared that these other places to which he referred had more crimes known to the police and not prosecuted than Peterboro, and as examples he quoted Peterboro with 380, Brantford with 2,385, Kitchener 2,020, Sault Ste. Marie 1,404, and St. Catharines 2,660.

Mayor Turner, in answer to a question from Alderman McIntyre, said he thought the estimates of the police department might be reduced to $25,000 by four adjustments, namely, cutting the upkeep of the car by $425, reducing the allowance for the Chiefs' Convention to $50, reducing the allowance for clothing from $1,200 to $600, and by dispensing with two men whose salaries would amount to $2,800—a total of $3,975.

The Mayor described the system of patrol worked out by Chief Newhall and explained the good points in it. "The Chief says that for the proper patrolling of the city he has not too large a force, but whatever the aldermen say he will carry out if they take the responsibility. He cannot cover all the ground with fewer men than he has now."

No Confidence in Chief.

Alderman Crowe: "Do you for a minute think his men cover their beats of 55 miles of streets? I never see one. I've never, to my knowledge, met a man on Aylmer street in my life. I've very sorry to have to say I lack confidence in the Chief."

Alderman Fife: "I believe this should go to the people."

Alderman Phelan suggested that the Chief might be asked to explain to the committee the working of his department, but disapproval was expressed.

Alderman Maher: "This has been a football long enough, and it is time it was cleared up. The overhead in the Police Department is away too great. With regard to only having 11 men to do the work of 23, they are not required. If there were men serving at the Court House in the city's time it was unnecessary for them to be there. The Sheriff employs men as constables in the court, and he takes men who are off duty in order to have the dignity of uniformed men in the court He pays them.

"The people want the force reorganized, and they want it to begin right at the head of the force. We are over-organized in that department, and the time is ripe now for the City Council to pass a resolution to be forwarded to the commission with regard to what the City Council believes in regard to the force.

"There can be reorganization started by removing the chief and the Police Matron and three men without impairing the organization one bit."

Mayor Turner said the Police Matron should be retained at all costs.

Alderman Maher replied the work would be done by the women's organizations in the city.

Alderman Stocker said the Police Matron travels day and night and is indefatigable in the discharge of her duties.

Poison Pen Artist.

Alderman Maher: "I may be treading on delicate ground here, but I have made my remarks without disparagement of anyone and without acrimony. The statements I have made now may be the means of bringing me another communication from a poison pen artist. If there is that character under cover I would like him to come out from cover and meet me.

"I have had another poison letter lately and every time I have made such statements as I made tonight I have received a letter."

Alderman Phelan asked Mayor Turner whether policemen who attend baseball games should charge the association for their services, or if policemen were supposed to give protection without recompense.

The Mayor replied that probably the men who did the work were officers who were at the time on night duty and worked for the association in their own time. Probably the regular duty men could not be taken from their beats.

Alderman Maher remarked, in bringing the police issue to a close, that the Auburn Woollen Mills makes an overcoat frieze and a tunic cloth for the Toronto police force, and this should be good enough for the Peterborough force to purchase at home and have made up.

72 Years Old, But Actively on Job

Railroad Man Attributes Good Health and Strength to TANLAC.

Seventy-two years of age, but still in possession of the priceless boon of good health and actively on the job when the Central Vermont Railroad, where he has worked for 40 years, is the remarkable record of H. H. Moore, 24 Messenger St. Albans, Vt., who attributes his present health and strength to the use of TANLAC.

"I have never in my life seen the equal of TANLAC," said Mr. Moore recently. "After spending a lot of money on things that proved worthless for stomach trouble of the most obstinate kind, TANLAC made me feel like an entirely different man. For nearly two years I had been gradually getting worse, and my strength and vitality had got so low it was hard for me to attend to my duties. Indigestion, constipation, and nervousness made life miserable before I found TANLAC, but now my health is normal and I feel happy as I work. I shall always be grateful to TANLAC.

TANLAC IS FOR SALE BY ALL GOOD DRUGGISTS—ACCEPT NO SUBSTITUTE—OVER 40 MILLION BOTTLES SOLD.

TAKE TANLAC VEGETABLE PILLS.

EXTEND STATE CONTROL

MONTREAL, Feb 27. — Other forms of industrial activity may come under control of State as have railways says Sir Henry Thornton, who outlines vital principles of successful railway operation.

THE PARKER PEN is Pen perfection BUY THEM AT BOND'S DRUG STORE

Get Your Parker Duofold from GILES The Druggist

WE RECOMMEND THE PARKER PEN AND SELL THEM AT THE WARNE DRUG CO.

Say Ben- for tired feet

Baume Bengué removes the tiredness out of the muscles and sinews of the feet—leaves them cool and fresh.

BAUME BENGUÉ

relieves tired muscles anywhere — sprains, strains and backache.

Keep a tube handy. At all dealers.

The Leeming Miles Co. Limited
Agents, Montreal

-Gay

Get the Original Dr. Bengué's Baume

TO BECOME JOCKEY.

ST. JOHN, N.B., Feb. 27.—Jackie Marr, diminutive speed skater from Toronto, who is here competing in the international indoor skating championships, has announced his intention to become a jockey. He stated that he would leave for Kentucky in April, having signed a 3-year contract with a "pony" magnate.

FOOT AND MOUTH DISEASE.

WASHINGTON, Feb. 27. — The outbreak of the foot and mouth disease in California was considered at the cabinet meeting here, and it was agreed that all possible steps should be taken to prevent a spread beyond the area now in quarantine.

FLORENCE DELORME COLLAPSED AT TRIAL.

MONTREAL, Feb. 27. — Shortly after the court resumed in the third Delorme trial yesterday afternoon, Florence Delorme, a sister, collapsed on the witness-box and her testimony had to be postponed.

Mrs. John Simpson

Do You Need Help? This Advice is Well Worth Reading!

Kirkton, Ont.—"I have found Doctor Pierce's Anuric Tablets to be an excellent medicine. I have been troubled with inflammation in the neck of my bladder for about eighth years. I doctored but failed to get cured, so I decided to try Doctor Pierce's Anuric (anti-uric-acid) Tablets and they have relieved me greatly.

"I also can recommend Dr. Pierce's Favorite Prescription for expectant mothers. I have a fine, big baby boy. My nurse asked me what I ate to make his so strong. He looked like a child four or five months old when only three. I certainly would advise every prospective mother to use Dr. Pierce's Favorite Prescription."—Mrs. John Simpson, R.R.1.

Send 10 cents to Dr. Pierce's Laboratory in Bridgeburg, Ont., for trial pkg. of any of Doctor Pierce's remedies and write Doctor Pierce, President Invalids' Hotel, Buffalo, N.Y., for free, confidential medical advice.

HOPE IN POLAND.

Radio fans in Poland see a gleam of hope for the authorization of privately owned or amateur receiving stations in that country. They will be under Government control, but at least they will be a big step from the previous prohibition against ownership of private radio sets.

MOTHER!

Child's Best Laxative is "California Fig Syrup"

Hurry Mother! Even a fretful, peevish child loves the pleasant taste of "California Fig Syrup" and it never fails to open the bowels. A teaspoonful today may prevent a sick child tomorrow.

Ask your druggist for genuine "California Fig Syrup" which has directions for babies and children of all ages printed on bottle. Mother! You must say "California" or you may get an imitation fig syrup.

Cobourg and District

COBOURG, Feb. 27.—In 1819 Rev. Mr. McAuley, an Anglican clergyman, was appointed to the parish of Hamilton Township, now St. Peter's, Cobourg, of which Rev. Canon F. J. Sawyers is rector. Under the rectorship of Mr. McAuley the first church was built in Cobourg in 1820. Mr. McAuley then proceeded to interest himself in the educational needs of the community, where he had come to minister, and secured for his parish one of the old Parochial Grammar Schools, provided for by the legislation of the Government of Upper Canada in 1816. The school erected was a plain wooden building with no pretentions to architectural beauty. The first schoolmaster was an Irishman named Owens, who believed the most effective means of imparting education was with a birch rod. He was so severe in his methods that Mr. McAuley relegated this duty to himself, and it is said used the rod much more sparingly and moderately. Deducing from his historical research that this Parochial Grammar School was established about 1824. Mr. Hewson proceeded to show that it was succeeded by the old Cobourg Collegiate Institute erected upon the same ground, and that Cobourg had therefore had a chartered elementary school for a century.

Prominent Classical Masters.

Among the prominent masters who were upon the staff of Cobourg's old Grammar School were the late Stafford Lightburne and the late F. W. Barron, the latter a former headmaster at Upper Canada College, and father of Judge Barron of Stratford.

Upper Canada Academy.

In the year 1832 the Methodist Church in Canada laid the foundation of Upper Canada Academy, afterwards old Victoria University in Cobourg. This Academy was formally opened on the 18th of June, 1836. After a sermon in the Methodist Church by the Rev. Joseph Stinson, a procession consisting of the architect, building committee, ministers, spectators and others marched to the new building, which was formally opened. The architect delivered the keys to the chairman of the district, Rev. Anson Green. Rev. E. Evans offered prayer and the keys were handed to the first Principal of the Academy, Rev. Matthew Richey. Students, male and female, were admitted on June 27, when the term began. The charge for board was twenty-two pounds for the term and the charge for tuition depended upon the studies taken up.

Theological College Here.

About 1840 Rev. Mr. Bethune, Anglican clergyman, established a Theological College here, which flourished for a time. This school was afterwards absorbed by Trinity College, Toronto. Victoria College was some years later moved to Toronto and affliated with Toronto University, so that this town, which used to be known as a "University town," has now discarded the title.

Grammar School Absorbed.

About the year 1866 or 1867 the old Grammar School, after having carried on for over forty years, became absorbed by the school system of the town, and was succeeded by the old Collegiate Institute, which occupied the same site and was used until the present Collegiate Institute building was built.

CAMPBELLFORD AND DISTRICT

Young People Entertained the Willing Workers — Personal Mention.

CAMPBELLFORD, February 27.—The members of the Young People's Society of St. Andrew's Church entertained the sister society of the Methodist Church and the Willing Workers of Christ Church in the School Room on Monday night, in one of those pleasant gatherings which shows the true community spirit that prevails among the younger element of the church workers in Campbellford. The affair was church union in its earlier stages, an entertainment in which harmony and the highest type of good fellowship prevailed. Miss Hazel Atkinson and Miss Mary Watson acted as a reception committee, and welcomed the visitors upon their arrival. President Rollo and Rev. C. F. McIntosh also bade the guests welcome to St. Andrews.

The School Room was filled to capacity, and both the Methodist and Christ Churches were well represented, the pastors of each being among the visitors. The chair was occupied by Alex. Rollo, president of St. Andrew's Society, and the following programme was provided by the members of the visiting societies.

Duet, Mr. and Mrs. H. A. Lawrie.
Solo, Rev. G. C. Clarke.
Solo, Mrs. E. Bates.
Dialogue, Miss Ruth Taylor, Miss Myrtle Forde, S. A. McGuire, and H. Boyd.
Solo, Mrs. C. W. Turner.
Addresses by Rev. Wesley Elliott and Rev. G. C. Clarke.
Quartette, Mrs. C. W. Turner, Miss Ruth Taylor, George Lucy and H. Boyd.
Instrumental solo, Arthur Colli son.
Trio, Mrs. C. W. Turner, Miss Ruth Taylor, and Fred Dorie.
Solo, James Benor.

Rev. G. C. Clarke received a warm welcome upon his first appearance in St. Andrew's Church, and his solo, for which Mrs. Clarke played the accompaniment, was heartily encored.

At the conclusion of the musical programme a contest was held, the test being ability to answer questions dealing with the geography and history of Canada, an interesting treat for young and old alike. The prize, a box of chocolates, was won by Miss Winnifred Phillips, a first year student in the High School, who returned the most correct answers. Miss Phillips belongs to the Methodist congregation.

Dainty refreshments were served in cafeteria style by the ladies of St. Andrew's, and a pleasant time was spent over the improvised lunch tables, the audience separating into groups Before the gathering broke up, Rev G. C. Clarke moved a vote of thanks to St Andrew's young people for their hospitality. This was seconded by Mrs. Turner, and unanimously carried by the visitors.

Annual Meeting.

The annual meeting of the Warkworth cheese factory will be held on Thursday, 6th March, at 2 p.m.

Personal Mention.

Mr. and Mrs. C. A. Wilson, Bridge Street, went to Castleton on Monday to see Mrs. Wilson's father, Mr. Thompson, who is seriously ill.

Mr. and Mrs. McClaren and daughter Peggy, who have been visiting Mrs. James Dickson, returned to their home in Shannonville on Saturday.

Miss Mabel Gardner, of Peterborough, was the guest of Mrs. C. W. Turner and Cherrie over the week-end.

Mrs Tucker, of Peterborough, is spending a few days with Mrs. Henry Lebrash.

Mr Searl Chessell spent the week-end with Mrs Chessell at Mr. and Mrs. S. Johnston's.

Miss Edna Dorie, of Sault Ste. Marie, Michigan, is visiting her two uncles, Mr. Wilbert Dorie, Wellington Street, and Mr. James Dorie, Sebastopol Street.

Mrs. J. Stoneberg, of Toronto, is spending a few days wit hher brothers, Mr. James and Mr. Wilbert Dorie.

Mr. A. L. Reindeau, Rear Street, went to Havelock on Monday on a business trip.

Miss Hazel Mason, of Peterborough Normal School, who spent the week-end at her home, returned to Peterborough on Monday.

Mr. Thomas Chaplin, principal of Hastings Public School, spent the week-end with his mother.

Mr. Janeway and daughter, of Peterborough, spent a few days with Mr. and Mrs. Neil Morrison.

Mr. Fred Mellor, general superintendent of the Barrymore Cloth Company, Toronto, is in town for a few days.

Mrs. Greig, of Arthur, Ontario, is visiting at the home of her son, Mr. E. H. Greig, Queen Street.

THE MORNING STAR MURDER TRIAL ON

William Camfield the Accused Says He Was Forced to Write Confession of His Guilt.

WELLAND, Feb. 27— (Canadian Press).—A declaration that his signed statement to Chief Jones of Crowland, confessing his guilt to the murder of Albert J. Morningstar was not true and the substitution of it with a startling story bordering on the increditable, and characterized by Crown counsel T. D. Cowper, K.C., as a "cock and bull story", featured the hearing here yesterday afternoon of the Morningstar murder trial, when William Albert Camfield, the accused was placed on the stand in his own defence.

He claimed that confession was drawn from him by Chief Jones, under certain inducements, on being that the Chief would secure legal counsel for him, and pay the shot.

This was emphatically denied by Crowlands Chief who stated that Camfield voluntarily confessed to striking Morningstar over the head with a shovel, dragging him into the house, ransacking it and then setting fire to it, early Christmas morning.

FARM SALE AT TWEED WAS WELL ATTENDED

Mr. J. H. Clare Will Reside in Belleville—Good Stock Sold.

TWEED, Feb. 27. — One of the best farm sales held in this district for some time was that of Mr. J. H. Clare yesterday, when farm stock and equipment to the value of $4,500 was disposed of. Over five hundred persons attended the sale. Mr. Clare was recently appointed to the position of sheriff for Hastings County and in future will reside in Belleville. Mr. Clare was considered one of the best farmers in the district. Yesterday, "Gypsy Maid" one of the best cows, sold for $170. Three three-year-olds sold for from $90 to $110 each and ten head of calves brought $70 each. Pure bred Oxford rams sold for $16 each and aged ewes brought $25 each. A team of heavy horses brought $130 each. Mr. Clare handled Durham stock.

COMMITTED SUICIDE.

NEW YORK, February 27. — The police received word yesterday from the Newark, N.J., police, that Joseph Flemiug of this city had committed suicide because he had been hounded in connection with the recent sensational murder of Louisa Lawson, a student, in her fashionable apartment here.

SANTAL CAPSULES MIDY

Easy to Take—Quick to Relieve

CATARRH of the BLADDER

Safe, Successful

Each Capsule bears name MIDY

Beware of counterfeits

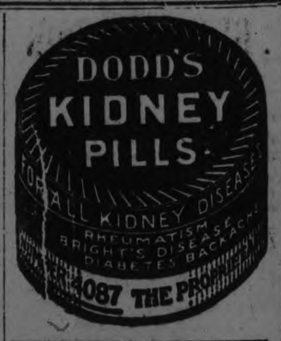

HASTINGS AND DISTRICT SPORT

Curling Club Held a Bonspiel--Ladies Shoot a Wicked Stone--Hockey News.

HASTINGS, Feb. 27.—The Hastings Curling Club held a local Bonspiel on February 23 and 25. Eight rinks took part, which resulted as follows:

Baker 13, Wellman 9.
Bailey 9, Fowlds 5.
Lambert 9, Stevenson 10.
Kelley 6, Learmouth 13.

Semi-Finals.

Baker 9, Learmouth 8.
Bailey 16, Stevenson 5.

Final.

Bailey 9, Baker 6.

Consolation.

Lambert 8, Fowlds 7.
Kelley 9, Wellman 7.

Semi-Finals.

Stevenson 17, Learmouth 7.
Kelley 9, Lambert 13.

Final.

Lambert 14, Stevenson 12.

Ladies' Curling.

A number of the ladies of the village made their first attempt at curling on Tuesday afternoon. From all appearances, there is good material for a ladies' curling club, as some extra good shots were made during the afternoon. It is hoped that the ladies continue their efforts so another year may see a ladies' curling club here.

Hockey News.

The Hastings hockey team journeyed to Warkworth on Monday evening for a friendly game and were victorious by the score of 9 to 6.

TWO KILLED IN A TRAIN WRECK

A Passenger and Freight on the Canadian National Near Mallorytown Hit Head On.

BROCKVILLE, Ont., Feb. 27.—(Canadian Press.)—When the Canadian National eastbound passenger train number 20, and a freight train, number 490, met in a head-on collision at a point just east of Mallorytown station at 4 o'clock this morning, two employees of the railroad were killed and two others were seriously injured, one so gravely that his recovery is despaired of.

The dead are: Neil A. Woodcock, of Bellville, engineer of the freight train and James A. Ritchie, also of Belleville, the fireman on the passenger train. Those seriously injured and in the General Hospital are: Albert Boyes, of Belleville, engineer on number 20, and William C. Kerrigan, fireman on the freight train.

The accident occurred in a heavy fog. One of the cars on the freight train had suffered a broken truck earlier in the night when between Mallorytown and Lyn, an engine was detached to proceed to Brockville to replenish its supply of water and fuel. On its return it proceeded to Mallorytown and was pulling the rear end of the train towards that station, tender first, on the east-bound track, when the passenger train, travelling at a high rate of speed, struck it.

MARMORA NEWS

MARMORA, February 27. — Mr. Martin Murray and sons Gabriel and Kenneth went out West on Monday, where Mr. Murray intends to resume farming operations at Glen Avon, Saskatchewan.

The county road gang again ran the snow plough over the Deloro-Marmora road on Monday. The snow was so deep that three teams were required.

MAD GAMBLING BY AMERICANS

European Resorts See Startling Plunging and Some Heavy Winnings.

PARIS, Feb. 27.—The most furious gambling on record and the most startling fashion inaugurations ever seen continue the principal features of society life at St. Moritz, Cannes, Nice and Monte Carlo, with Americans demonstrating their superiority in all branches of fashionable existence.

At Cannes the Americans continue triumphant at baccarat, their luck dismaying the Greek gambling ring, which to date has lost more than $2,000,000.

Among the week's luckiest players have been Mrs. L. Converse, W. H. Pickford, whose wife is reported to be divorcing him in Paris; Donald R. Thompson, of Washington; Robert Appleton and Ormsby Mitchell, of New York.

The neighboring casino at Nice has Marcus Loew, theatrical man, who seems as lucky as Flo Ziegfeld, repeating the latter's 1922 performance by winning a million francs in one night.

Felix Weingartner, famous conductor, has suffered the cancellation of a concert at Nice, owing to the refusal of the French Musicians to play under him. They said Weingartner signed an anti-French manifesto at the beginning of the war.

Merriment was provided on the Riviera this week by an unidentified American, who ran up bills at the Casino at Cannes and disappeared after giving a check signed in synthetic ink, with the result that it was blank when it reached the bank.

FOR THE COUGH THAT STICKS

Common Cough Syrups Won't Help—You've Got To Make Your Own.

CHEAP AND BEST

For any kind of a cough, but especially for the stubborn one that persists and keeps you awake nights this home made cough mixture will quickly loosen the phelgm, allay the inflammation and stop the cough.

You can make it yourself at home in two minutes by following these instructions:

Get from any druggist one ounce of Parmint (double strength)—to this add a little granulated sugar and enough water to make one half pint—that's all there is to it, and children like it.

Like a soothing, healing poultice one costly substance in this home made mixture spreads itself completely over the membrane of the throat. This causes the most stubborn hang-on cough to cease almost instantly. No ordinary slow-acting cough syrup contains this expensive ingredient.

It's a mighty fine remedy for chest colds and acute nasal catarrh, and remember that any remedy that overcomes catarrh, partially or wholly, is bound to be of benefit to those who are troubled with head noises and catarrhal deafness. Get Parmint and get better.

STRATFORD INDIANS AHEAD BY ONE GOAL

Defeated Preston 1 to 0--Tally Would Have Been Different But for Goalie

STRATFORD, Feb. 27.—(Canadian Press).—Stratford Indians have but one goal advantage for their game in Preston on Thursday night. In a hard fought contest here last night in the first game in the play-off for Senior O.H.A. Group No. 2 honors, the homesters pulled out a 1 to 0 win, the lone goal coming in the third period. The game, which was witnessed by some 2,500 fans, including a good quota from Preston, was keenly contested throughout, though each team played a different brand of hockey. Stratford started on the offensive, and for a few minutes swept everything before them; but the coolness with which Farrell, the Preston goalie, turned the shots aside, impressed upon the Indians that they were up against a tough proposition. If Stratford goes down to defeat on the round, the lion's share of credit will be Farrell's. Never did he play better hockey.

Preston's play during the greater part of the play was of a defensive character, and their defence was particularly effective.

STRANGLER LEWIS WAS SAVED BY THE POLICE

CHICAGO, February 27. Canadian Press. — The police and firemen escorted Strangler Lewis, champion wrestler, in his dressing room last night, followed by an angry crowd, after referee Pat McGill had awarded Lewis the decision over Zybszko.

The crowd also drove McGill back into the ring when he tried to leave.

Each of the grapplers had won a fall and in the third struggle Lewis struck Zbyszko on the point of the chin with the back of his wrist, and knicking him unconscious.

Lewis fell on his opponent and the referee gave Lewis the fall.

Zbysko declared after the bout that Lewis had struck him on the point of the jaw with his clenched fist and knocked him out.

GIVEN CONFIDENCE VOTE.

ATHENS, Feb. 27.—The National Assembly yesterday voted confidence in the Kafandaris Government. The vote was 233 to 106.

Rheumatic pain

Yields to treatment with Sloan's. Just pat it on gently. The tingling glow, the comforting warmth is in itself relief. The ache eases off—then stops. Get a bottle from your druggist today and have it on hand—35 cents. It will not stain.

RADIO MAN SEES PEOPLE CONTROL FUTURE PROGRAM

We Can Hardly Appreciate Too Keenly This New Means of Communication.

BROOKLYN, N. Y., Feb. 27.—The only way radio listeners can safely control the class of programs broadcast to them is through federal adoption of this form of entertainment.

Thus only, says Alex. Eisemann, radio manufacturer and former President of the National Radio Chamber of Commerce, will the public be able to express its preference for whatever it likes to hear by radio.

"In years to come," Eisemann predicts, "the campaign literature of candidates for office will contain among the pre-election promises assurances that the new man or woman, if elected, will supply better broadcasting than his or her predecessor."

But before this eventually, he says must come the federal adoption of radio broadcasting maintained by a special radio reception tax. This will become a necessity, he goes on, and only those broadcasters will survive who will be repaid financially for their services.

"Those stations which are making a charge for the use of their plants," says Eisemann, "are today furnishing the highest quality of entertainment. This is the only kind of broadcasting that will develop a real and lasting public interest in the art.

"It appears to be unsafe to hope for a continuation of good broadcasting unless the broadcasters are properly compensated. It is quite within the bounds of reason to suggest that a federal tax be placed on all receiving sets, based on the number of vacuum tubes. The tax need be nominal, but multiplied by millions of receiving sets, a substantial fund could be thus guaranteed for the maintenance of powerful federal stations operated strictly in accordance with the wishes of the people.

"We can hardly appreciate keenly," Eisemann concludes, "the marvellous romance of this new means of communication. Its power for good or evil is tremendous. A newspaper can readily be held responsible for anything that it publishes, but the words of broadcasters melt away and no record is made.

"It would appear, therefore, that the ultimate controlling agency in each station should be Governmental."

NATURE'S DANGER SIGNALS

Nervousness, melancholia, backache, headache and pain in the side, are all nature's danger signals which indicate some ailment peculiar to a woman. When such warning symptoms appear women may avoid much pain and suffering if they would rely upon Lydie E. Pinkham's Vegetable Compound, as its tonic, and strengthening influence speedily removes the cause and restores the system to a healthy, normal condition.

HUMBERSTONE 1, KITCHENER 0

PORT COLBORNE, Feb. 27. — (Canadian Press). — Humberstone Juniors surprised Kitchener by defeating them 1 to 0 at Port Colborne arena last night. Humberstone had a slight edge on the play throughout the game, and Near scored the only goal on a beautiful rush and beat Klem on a wicked shot from the side. The game was clean, only three penalties being handed out, and it was by far the fastest junior game seen here this season.

EPWORTH LEAGUE HELD A MEETING

News of Hastings and the District--Personal Mention.

HASTINGS, Feb. 27.—The regular meeting of the Epworth League of the Hastings Methodist church was held in the school room on Monday evening. The meeting was in charge of the newly appointed fourth vice-president, Miss Joyce Richardson. The singing of a hymn and prayer by the pastor, Rev. M. L. Hinton, opened the meeting. The minutes of tht last meeting were read and adopted. The scripture lesson was read by Roland Jones. After the business was transacted the topic was taken by Mrs. E. Beavis. An instrumental was given by Miss Lillian Montgomery, followed by a reading by Mrs. B. F. Doxsee.

Miss Lillian Tate and Miss Winnie Eager played a piano duet, after which Mr. A. Knight gave a reading. Miss Reta Scriver played a piano solo and was followed by a reading by Miss Hazel Waye. The singing of a hymn and the Mizpah prayer closed the meeting.

Funeral Tuesday.

The funeral of Mrs. Charles Fitzgerald was held on Tuesday afternoon at 2 o'clock. The service was conducted by the Rev. Mr. Pippen and was held in St. George's Anglican church.

The bearers were: Messrs. Nelson Scriver, J. C. Wilson, R. Dainard, Jos. Knight, John King and Jas. Seymour. Interment took place in Trent Valley cemetery.

Relatives and friends from out-of-town were: Mr. and Mrs. N. Dainard, Mrs. W. Morris and Miss Nellie Dainard, Belleville, Mr. Ernest Fitzgerald, Campbellford, Mr. D. Massey, Warkworth, Mr. J. Fitzgerald, St. Catharines.

Hog Prices Higher.

Mr. Richard Walsh shipped three cars containing 288 hogs, to the Toronto market on Monday. The price paid locally was 8c. per lb., a slight advance over last week's prices.

Good Snowshoeing.

The recent snowstorms have provided plenty of snowdrifts for snowshoeing and many of the citizens are taking advantage of this real Canadian sport, and all claim the foundation for this pleasure to be of the best.

Warden in Toronto.

Warden Fowlds, of Northumberland and Durham Counties, is at present in Toronto, where several delegations from the counties of Ontario are to appear before the Ontario Legislature for different county interests.

Personal Mention.

Mrs. Collins, of Lindsay, is the guest of Mrs. Cowan here.

Mr. J. Fitzgerald of St. Catharines, is in the village.

Mrs. W. Morris, of Belleville is visiting friends in this locality.

The Public School Inspector for Peterborough County Mr R. Lees, is making the customary visits to the schools in this vicinity.

Mrs. Fred Pearse, of Norwood, and guest of Detroit, were the guests of Mrs. W. M. Fowlds on Tuesday afternoon.

Mr. and Mrs. Wm. Sherwin, of Roseneath, were in Hastings on Tuesday.

Rev. M. L. Hinton was in Peterborough on Tuesday attending the funeral of the late Rev. H. Spence.

Dancing Is Good Way to Develop Your Legs.

By GILDA GRAY.

Dancing is, in my opinion, the best way to develop one's legs.

There are many reasons for this, not the least of which is the spirit in which you lose yourself when under the influence of musical rhythm. You sway on and on and on in a delicious languor during which the leg muscles are brought into play almost without thought.

Dancing exercises all the leg muscles and in such a way that perfect co-ordination is obtained. This is due, perhaps, to the fact that music is stressed, has a definite beat, and all dance movements are necessarily graceful.

Then, too, there is the wish to be graceful and beautiful while dancing. This helps immeasurably.

This may seem foolish perhaps, to the one-two-three school of physical culturists. Dancing, they say, is play while, to be beautiful, one must devote time and earnest thought to the training process.

That makes my point exactly. No routine exercise can possibly be as strenuous as continued dancing. The difference lies, however, in the fact that dancing IS play—lovely, beautiful, graceful movements, in time to lovely, beautiful, graceful music.

There are some simple exercises, however, which are of great help. One, which has proven most valuable to me, is to stand still, heels together, then to rise slowly on the toes. Another is to squat, hands on hips, rosing slowly, repeating the movement again and again.

As far as that goes, practically all exercises are helpful. But dancing, to my mind, is the most valuable of all.

VEGETABLE SYRUP TAKES PLACE OF HARSH DRUGS AND MEDICINES

Used by Dr. Thacher For Gas on Sour Stomach, Constipation, Indigestion, Colds and Run-Down Condition.

We were asked the other day to explain why so many people got such quick relief through the use of the vegetable syrup prescribed by Dr. Thacher—why it so often gave relief after harsh drugs and medicines had failed.

Why You Feel Badly.

Dr. Thacher found that the majority who called on him with various ailments were suffering because one vital organ was out of order. This organ is the liver. It aids digestion, helps prevent constipation and purify your blood. But, when it becomes clogged and sluggish it cannot do these three things. Consequently you often wake up mornings feeling dull and tired and frequently suffer from one or more symptoms such as poor digestion, coated tongue, faulty movement of the bowels, colds and a general run-down, nervous and upset condition. And, medicines that fail to correct the cause of this condition fail to give you lasting relief.

Get Quick Relief!

Try this, yourself! Just, a few spoonsful of the vegetable syrup prescribed by Dr. Thacher. Notice the quick difference in the way you look, eat, sleep and feel! This vegetable syrup (known as Dr. Thacher's Liver & Blood Syrup) contains ingredients known to physicians for their corrective and health-building properties. Start taking it after the next meal to cleanse and tone your liver and build up your system. You will be completely satisfied; otherwise druggists are authorized to refund the entire cost.

Dr. Thacher's Liver & Blood Syrup is sold by J. P. Bond, McDermid & Jury and The Warne Drug Company, Ltd., in Peterborough; The Tanner Drug Company, Ltd., in Lakefield, and by leading druggists in every city and town.

To Have Good Health

the liver must be kept in good order. For biliousness, dizziness and all liver ailments.

USE PARKE'S **Liver Tone**

It stimulates the action of the liver and tones up the stomach.

50c. and $1 Bottles.

Bond's Drug Store
Cor. George and Hunter Streets

Take Inventory

Once a year—or oftener—you take a complete inventory of your business. You check profit and loss. You determine where you stand.

Your insurance should be checked with the same care. Changing values should be protected against loss by fire; proper forms should be written.

This Hartford Agency can give you expert service in insurance matters.

We write policies right

HILL WEDDELL & HILLS

124 Hunter St. Phone 14
Peterborough, Ont.

THE QUALITY OF BULK TEA.

The quality of bulk tea is always unreliable for several reasons. In the first place, being unlabelled its origin is unknown and there is no one who has any particular responsibility for its goodness. In the second place it is exposed to the air, and therefore very quickly loses its flavor and freshness. Even if it were as good as "SALADA" in the first place it would rapidly deteriorate and in any case it would be impossible for any dealer to follow consistently the same quality throughout the year. "SALADA" always maintains an unvarying high standard, possible through skilful blending.

DO HEAVY MEALS BEGIN TO TELL?

Follow Your Meals With Stuart's Dyspepsia Tablets. They give Stomach the Alkaline Effect That Prevents Gassiness and Sour Risings.

Those old-time husky eaters often fall down on a glass of milk or a doughnut, the stomach is heavy, fills with gas, is sour and woefully dyspeptic. Truth is, it had just such attacks always, but they didn't last. Now the stomach needs help and the best thing you can do is to fortify your meals with Stuart's Dyspepsia Tablets. They give the stomach the alkaline effect, they help it to digest food, they give it materials to do this with, they absorb the gas, stop acidity, relieve pressure, and no matter whether it is pork and cabbage, pie and cheese, sausages and buckwheats or steak and onions, your stomach works without distress and you have none of those troubles due to indigestion or dyspepsia. Get a 60-cent box of Stuart's Dyspepsia Tablet at any drug store. Then eat and be merry.

CAMPBELLFORD CURLING

CAMPBELLFORD, Feb. 27. — The following games were played in Campbellford last evening:

W. Wiggins	S. Southworth
M. Mulhern	J. Gay
W. Meiklejohn	D. Denike
D. E. Tait	F. J. Smith
Skip 6	Skip 11
J. P. Archer	H. Seaborn
C. Weston	M. H. West
R. A. Dunk	A. J. Meyers
S. J. Moore	L. H. Cole
Skip 10	Skip 13
C. W. Smith	Dr. Bussy
J. Jeff	J. I. Adams
F. Bonnycastle	A. G. Thomas
Dr. Longmore	J. Gay
Skip 7	Skip 7

It Pays to Advertise.

WARSAW HOCKEY TEAM DEFEATED BY SIMCOE

Visitors Appeared More Finished in Style and Were Faster, Winning By 3 - 1 at Lakefield in Exhibition Game—The Township Folks Were All There.

LAKEFIELD, Feb. 27. — The Warsaw hockey team, pride of Dummer township, packed the local rink with their supporters last night for the exhibition game with the Simcoe team whose margin of two goals in the score of 3-1 just about represents the play and the respective merits of the contestants.

The visitors had a shade more speed and their system was more finished with a combination that worked well in spots.

Warsaw, however, were not disgraced. They battled away gamely, checked hard and had a big measure of the play. While Wasson their net guardian performed well, Crawford in Simcoe's goal kicked out shots that called for cool, clever blocking. The visitors arrived from Peterboro at 8.30 o'clock after a ten mile drive that chilled them to the marrow. They were not thawed out when the game started about 9.15, but they broke away with a burst of speed that soon warmed them up.

The teams were:

Warsaw—Goal, Wasson; defence, Morgan and H. Darling; centre, R. Darling; right wing, Bell; left wing, J. H. Darling; subs, Bowen and Payne.

Simcoe—Goal, J. Crawford; defence, C. Grant and E. Crawford; centre, C. Foyston; right wing, Adams; left wing, H. Foyston; sub. Priest.

Referee—Burgess, Peterboro.

Simcoe unloosed a strong attack with the drop of the puck and had a decided advantage in the first period when they got their three goals. E. Crawford scored in ten minutes and repeated in less than another ten and Adams banged in the third a few seconds before the bell rang. The second period was a blang. Simcoe had the edge on the play, but Wasson picked off the dangerous shots, batting some of the high ones out in baseball style.

Twelve minutes through the final session Bowen scored Warsaw's lone counter. Both teams showed the effect of the furious pace in the first period and the game ended without any further features. There were only three penalties, E. Crawford one and H. Carling two, for minor infractions.

The visitors found the crowd cordial. Their best work was cheered almost as warmly as Warsaw's. Most of the spectators were from the township, and Lakefield contributed a large number to the rinkfull.

SISLER'S CONDITION MUCH IMPROVED

WINTER IN CALIFORNIA WORKS WONDERS WITH STAR PLAYER

BY JACK JUNGMEYER

LAGUNA BEACH, Calif., Feb. 26.—George Sisler's apparent recovery from eye trouble, which kept him off the field last year, is the most portentous pre-season news in the baseball world.

It indicates that he will assume management of the St. Louis Browns at the opening of the training season, and with his energy and generalship make that team a contender to be reckoned with in the 1924 championship.

The announcement comes from Sisler himself, one of the great figures of the diamond, wintering in this nationally known retreat of artists and winter lair of ball players.

Rated in 1922 the foremost player in the American League, and first to have his name inscribed on the American League's monument to baseball in Washington, George Sisler didn't play a game during 1923 because of sinus trouble contracted from flu. For a time his friends feared he would be permanently disabled. His illness was regarded as the greatest baseball tragedy of the year. But the pillar of the Browns was not disheartened.

Hopes to Play Again

"I do not see double now," he explained with his fighting grin, "except when I get excited or turn too quickly. I've been getting better right along, and I am confident my eyes will be in good shape for the opening of the season.

"Only a man who has been in perfect condition all his life and then is kept from his work as I have been, will appreciate what I have been through.

"Last summer was the longest and most distressful period of my life.

"I am to manage the Browns this season, although I have not signed my contract yet. Phil DeC. Ball, president of the club, will be out shortly and I am to have a talk with him then.

"Austin, who managed the Browns last year, and Cravath have been wonderful to me." With these two, Jimmy Austin and "Gavvy" Cravath, former Salt Lake and Philadelphia National League manager, Sisler has been palling around at the beach resort, some 60 miles below Los Angeles.

"I am in perfect physical condition, and I believe the wonderful winter weather here has helped my eyes greatly," he added.

Browns Need Reserves.

"I intend to leave Laguna Beach the latter part of February for Mobil, where th eclub will do its spring training.

"Reserve strength," he injected thinking of his team, "is the crying need of the Browns."

Sisler Roughs It to Regai n Health

As a result of illness, Sisler's right eye would no focus. Standing at the plate this phenomenal batsman saw every ball hurled in double image. It not only confused him, but he risked his life every time he stepped to bat against speedy pitchers. Such was his condition when he had to quit, and when he arrived at the California beach.

But Sisler has extraordinary stamina. He is naturally buoyant. Circumstance, even of the gloomiest nature, doesn't daunt him. He set out with a determination that his eyes must come right again, and with professional guidance and his own splendid physique and rigorous routine he has apparently achieved his fondest hope.

Popular With Players.

The pleasant environment of Laguna Beach appealed to Sisler as it has to other ball players. Nothing very exciting here. Artists painting the brilliant colors and interesting contours of a secluded beach. Occasional intrusion of hardy bathers during the winter. The indolent life of sea-fowl and scuttling crabs. Fishing. A little huddle of quaint houses. The solemn beat of surf on jagged reefs. A place remote from bustle and sharp distractions.

Among major and minor leaguers who have wintered here in recent years are Sisler and Ken Williams of St. Louis; Bobby Jones, Detroit third sacker; "Gavvy" Cravath former home-run king of the big time, now a prosperous real estater of the vicinity; Jimmy Austin, who recently constructed a beautiful residence here; Del and Ivan Howard of the Oakland Pacific Coast League club; Bob and Irish Meusel, Pete Schneider and "Chicken" Hawkes.

BOWLING

BRINTON CARPET LEAGUE.

Last night in the Brinton Carpet League at Solomon's Alleys the Carltons took two out of three from the Ardebils.

Some of the most sensational scores of this league were turned in last night. In the first game the Carltons rolled 1051 and in the last game the Ardebils rolled 1031. Both of the other games for each team was productive of good scores.

There were six men well over the 500 mark. The best score of the evening was that of Thomas who rolled 672 for his three games. He also had the high single of 296.

Some other great scores were rolled and a glance at the scores below will show you that. The scores:

Ardebils—				
Rundle	152	124	143	419
Kellbrick	141	147	269	557
Helliwell	208	203	181	592
Field	115	96	196	407
Shaughnessy	143	206	242	591
	759	776	1031	2566
Carltons—				
Thomas	296	175	201	672
Dorrell	149	107	107	363
Rooney	191	188	168	547
O'dette	195	148	186	529
Taylor	220	160	217	597
	1051	778	879	2708

CITY TEN PIN LEAGUE

Last night as Solomon's Alleys in the City Ten Pin League, the Quakers lost three straight to the High Rollers.

Miller was the high man of the evening with 571 and Solomon next with 530. Miller had the high single of 216.

Following are the scores:

Quakers—				
Donnelly	143	141	155	439
Cunningham	122	129	143	394
Brooks	154	153	149	456
Dummy	125	125	125	375
Le Blanc	170	167	125	462
	714	715	697	2126
High Rollers—				
Miller	174	216	181	571
Thomas	125	125	125	375
Roberts	184	155	143	482
Dummy	125	125	125	375
Solomon	187	171	172	530
	795	792	746	2333

EXAMINER BOWLING LEAGUE SCHEDULE

The following is the schedule for the Examiner's new bowling league, which begins tomorrow. The teams have all be shaken up and stiffer competition is expected in this league.

The schedule:

Feb. 27—Linos vs Jobbers; Inters vs Casters; Comps vs. Proofers; Operators vs Directors.

March 5—Operators vs Jobbers; Proofers vs Casters; Directors vs Comps; Inters vs Linos.

March 12—Linos vs Casters; Inters vs Directors; Proofers vs Operators; Jobbers vs Comps.

March 19—Linos vs Comps; Operators vs Inters; Directors vs Proofers; Jobbers vs Casters.

March 26—Linos vs Proofers; Jobbers vs Inters; Comps vs Operators; Casters vs Directors.

April 2—Inters vs Proofers; Casters vs Comps; Directors vs Jobbers; Linos vs Operators.

April 9—Comps vs Inters; Linos vs Directors; Operators vs Casters; Jobbers vs. Proofers.

GLEN COLLETT IS TOO NICE TO HER OPPONENTS

Miss Collett Has All th e Shots Any Champion Needs But Lacks Stern, Militant Mood.

BY JOE WILLIAMS

Glenna Collett

Glenna Collett does not fall many shades short of being the finest woman golfer ever developed in America, not excepting Alexa Stirling, three times winner of the national, or Edith Cummings, present titlist.

The Providence maiden has one weakness, an under-developed combativeness. She doesn't stick her jaw out and cry "let me at 'em," as does Miss Cummings, for example. Glenna is inclined, in her play, to be sociable rather than savage. This is probably why she is often beaten unexpectedly by inferior players.

Twice Glenna was beaten by Mrs. Caleb Fox, aged Philadelphia grandmother, in Florida tournaments. Mrs. Fox is a splendid golfer, but not Collett. Glenna lost not through inferior play so much as repressed aggression, if that phrase explains the mood.

This year, however, the Rhode Island girl seems to be in a more militant stride. She started the season by winning an important tournament in the south, defeating among others her persistent nemesis, Mrs. Fox, and clicking off two rounds in 75, brilliant golf for anybody.

Glenna is perhaps the most gifted brassie player among the women. She wields this club with extraordinary power and skill, employing a pronounced masculine technique.

She thinks the most remarkable shot she ever played was a brassie second to the home green at Brookline several years ago. This is a tough par four hole to an elevated green with a running track racing along in front of it.

"Mrs. Clarence Vanderbeck was leading the field in this tournament" relates Glenna.

"I was the only one with a chance even to tie her, and I had to get a birdie three to do it.

"I got a nice drive off the eighteenth tee. The green, rising high and ominously, was still 220 yards away. I hadn't been able to reach it with my second shot throughout the tournament. No other player had either. Indeed, no woman player in the history of Brookline had ever got home on this green in two.

"I realized I had little chance to tie Mrs. Vanderbeck, but I resolved to reach that green with my second. I used a brassie and swung with all my power. The golfing gods were with me. The ball sailed far and true, carried clear to the green and rolled on 12 feet beyond the cup. three and a tie but missed the putt. That brassie, though, was the longest second shot I ever made."

LAKEFIELD AND DISTRICT SPORT

Old Boys' Team From Toronto Played the Grove School—Hockey Week.

LAKEFIELD, Feb. 27.—There was a right royal welcome accorded the Old Boy's team which came down from Toronto and played The Grove on Saturday. Not only the school themselves but scores of village friends were heartily glad to welcome back the old boys. Perhaps it is not unfair to others to say that the Gray brothers received the greatest ovation of all. They have been at The Grove for years and this is their first year at Upper Canada College. They have taken a prominent part in all school activity and were known and liked all over the village. It is a rarity for an ex-Grove boy not to find a welcome in Lakefield which speaks well for both the school and the boys themselves.

Smith, who played centre on the old boy's team, and Gray are both members of the U.C.C. first team and are players to be reckoned with. The Grove played a splendid game also with practically an all star team and the score 11-11 satisfied everyone and proved the metal of both teams.

Hockey Week.

This is hockey week again it seems as there is a regular programme of hockey planned.

There was a double header Monday and on Tuesday a U.F.O. League game and on Wednesday, in a Lakefield District hockey league game Trude's Tractors will meet Kennedy's Colts.

The popularity of hockey continues and during the next week there will be several interesting games.

Warsaw will play the Simcoe Co. champion team on Tuesday night which will mean a big game in the U.F.O. County League. Warsaw has trimmed all the teams in the Peterborough County League as well as playing strong in the Lakefield District League. During the past week Young's Point have been eliminated from the latter league after their defeat by the Tractors. The game between Kenendy's Colts and Trude's Tractors will decide the winner of Group 2 of the league.

The tie between the Rink Rats and the Grove in the Junior League has still to be played off for the Mackenzie Cup.

The Clerical rink is receiving congratulations on their victory in the bonspiel which won them the Casement Cup. As one prominent curler said, they could not go astray with a clergyman at each end and the local Minister of Education and the Warden of the County with them.

The vice skip's bonspiel for the Tanner cup will be pulled off during this week, thus completing the scheduled games and local bonspiel. Last year R. J. Jory won the Tanner trophy with G. G. Connel as runner up. This year Mr. Jory is not eligible as he is himself a skip. There is no decline in the interest shown in this popular sport.

DEMPSEY IN HOSPITAL.

NEW YORK, February 27 (Canadian Press). — Jack Dempsey will undergo a minor operation in the Polyclinic Hospital this morning.

The heavyweight champion was taken last night to the hospital.

The NUT CRACKER BY JOE WILLIAMS

Now the tumbling franc knows how Carpentier felt when Dempsey injected the glove serum.

There is nothing mysterious about Frank Chance's sickness ....If you had to tough it along with that pitching staff you'd be sick, too.

The welterweight champion has been restored to good standing in New York, thereby revealing to the world that there is such an animal.

Mr. Walkup, an Oklahoma pitcher, has been signed by Detroit.. It will be April anyway before they run him back.

The chess masters of the world will convene next month ....It is easy to identify a chess master. Almost invariably he will admit it.

In view of the tremendous upheaval Ruth's corn caused in world affairs it is just as well the great hero did not ram a sliver under his thumbnail.

To be a great fighter you must be able to take it, says Jimmy De Forest ..... We never saw a great fighter leave anything.

Rough-neck fighters do not interest the public, writes Tex Rickard ....Thus explaining the enormous popularity of those fine old gentlemen, Bat Nelson, Tom Sharkey, Kid Broad and One-Round Hogan.

Joe Stetcher threw Josef Ogurkeiweicz with a body scissors, clipping off the last eight syllables en route.

Newport doesn't want the Firpo-Wills fight .....Well, if it's too scandalous for Newport the boys might as well give up hope.

The polar flight is likely to be called off but adventurous persons, desiring a thriling death, may still go over the Falls in egg crates.

It develops that Secretary Fall used to be a fencer in his younger days. Bring on the whitewash.

DAVIS CUP CHALLENGES.

NEW YORK, February 26. — The official challenges of two Oriental nations, Japan and China, for the 1924 Davis Cup contest, were received to-day by the United States Lawn Tennis Association.

This increases the total entry list to 13 in addition to which Canada already has indicated it will file a challenge.

Both of the latest challengers will compete in the American zone preliminary play, in which Australia was the only previous entry.

DANGLE PURSE BEFORE FIRPO

Last Bid By New York Syndicate For Heavyweight Battle With Harry Wills Made Public.

NEW YORK, Feb. 26.— A final bid for a heavyweight battle on June 19 between Luis Firpo and Harry Wills was contained to-day in a statement issued by the New York syndicate which for several weeks has been dangling a half million dollar purse in an effort to attract the principals into the match.

Reiterating conditions imposed several days ago and subsequently rejected by Firpo, according to cable despatches, the syndicate's statement asserts these terms will not be modified and that unless the Argentine changes his attitude all negotiations will be cancelled.

Lew Raymond, who is associated with Simon Flaherty, of the Queensboro A.C. in the syndicate, admitted to-day that he entertained small hope that Firpo would accept his terms but declared that since he had received no direct word from the South American he desired to make his final position clear.

Terms set forth by the syndicate which resulted in an apparent breakup of negotiations included refusal to post a $50,000 forfeit in Buenos Aires, instead of New York, and a demand that the South American, upon his arrival here, forego all barnstorming and exhibitions, and put himself under the syndicate's control until the Wills fight.

"We continue to stand by our original offer," the statement said, "and will deposit the first installment of $50,000 of Firpo's $250,000 purse, as a guarantee, within twelve hours of his cabled acceptance of our terms. We will then stand ready to post an additional $100,000 to his credit with the same depository thirty days before the match and the remaining $100,000, forty-eight hours before he enters the ring."

Chelsea Soccer Club Cannot Spare Wilson.

LONDON, February 27 (Canadian Press Cable). — Announcement was made by the Chelsea Football Club yesterday that in view of their precarious position in the First League they will be unable to spare Andy Wilson in the International Association football game to be played at Glasgow next Saturday between Scotland and Ireland.

Wilson's place will be filled by Gallagher of Airdrieonians.

The Scottish eleven now accordingly consists of players selected from Scottish clubs only, a condition that has not been paralelled for many years.

St. Pats and Canadiens Start Play-Off To-Night

MONTREAL, February 27. — Another capacity crowd is predicted for the Mount Royal Arena this evening when Canadiens and Toronto St. Patricks play the first of their final home and home games in the N.H.L. race for play-off honors, the teams being scheduled to meet again at the week-end at Toronto. Both are at present tied for second place and on the outcome of the two games will largely depend the honors. A double win for either team would settle it, while a division of the games would leave the honors to the final scheduled fixtures when Canadiens meet Hamilton here and St. Pat's play Ottawa at Toronto.

Ruth Eliminated In Spring Golf Tourney.

HOT SPRINGS, Ark., Feb. 26. — Bab Ruth, who finished two points above the medal score in the qualifying round of the annual spring tournament at the Hot Springs Golf and Country Club here yesterday showed a reversal of form to-day and was eliminated in the first round of match play, 2 up, by S. Reifetz, of Chicago, who finished nine strokes behind Duth yesterday.

HOCKEY RESULTS

HOCKEY RESULTS
Senior O.H.A.

Hamilton 5, Varsity 1.
Stratford 1, Preston 0.

Junior O. H. A.

x-Parry Sound 3, Newmarket 2.
(x-Parry Sound wins round, 6-5).
Humberstone 1, Kitchener, 0.
(x-Kitchener wins round 6 to 1.)

Intermediate N.O.HA.

A-Espanola 9; Sudbury 3.

Inter-League.

A. X. Victoria 1, Edmonton 1.
(X 20 minutes overtime).

Western Canada

A-Calgary 1, Regina 0.

Pacific Coast.

A-Vancouver 6, Seattle 0.

Senior Manitoba.

A-Selkirk 2, Port Arthur 2.

SCOTTISH FOOTBALL.

GLASGOW, Scotland, February 26 —Results of the Scottish First League Association Football games played here to-day were:

Rangers, 3; Clydebank 0.
Celtic, 4; Hearts, 1.

INVESTIGATE RICKARD.....

NEW YORK, February 26. — The New York State Athletic Commission will conduct a private investigation of the charges of ticket speculation on the Dempsey-Firpo fight preferred against Tex Rickard, promoter, by Tom O'Rourke, it was announced to-day at its regular meeting.

Rickard, visiting the commission to demand a hearing and full investigation, was asked to appear before the body at a special meeting to be called when the private investigation is completed.

GRIMM JOINS PIRATES.

PITTSBURGH, Pa., Feb. 26. — Charley Grimm, first baseman for the Pittsburgh National League Club to-day signed a contract for one year after a brief conference with President Barney Dreyfuss. He will leave to-night for the spring training camp at Paso Robles, California. Details of the contract were not announced. Grimm refused to accompany the other players to Paso Robles last week, announcing that the salary mentioned in his contract was unsatisfactory.

FRED THOMAS SOLD.

READING, Pa., 26. — The sale of Infielder Fred Thomas, formerly of the Philadelphia Athletics and Boston Red Sox, by the Reading International League Club, to Buffalo, was announced to-day. Thomas was recently traded to Nashville of the Southern League but refused to report.

DUGAN'S CONTRACT.

NEW YORK, February 26 — Joe Bush, the veteran pitcher, and Joe Dugan, the star third sacker, both of whom were said to have been holdouts, today signed 1924 contracts with the world champion New York Yankees.

Floating Specks Before The Eyes Means Liver Trouble

When specks start to float before the eyes, when everything seems to turn black for a few seconds and you feel as if you were going to faint, you can rest assured that your liver is not working properly.

The essential thing to do in all cases where the liver is slow, lazy or torpid, is to stir it up by the use of Milburn's Laxa-Liver Pills and clear away the accumulated mass of waste and poisonous matter from the system.

Mr. Chas. Ayland, Frankville, Ont., writes:—"I used to be awfully bothered with floating specks before my eyes, headaches and sickness to my stomach. I took just half a vial of your Milburn's Laxa-Liver Pills and ever since I have felt as well as I ever did. Now I always keep them on hand."

Milburn's Laxa-Liver Pills are 25c. a vial at all dealers, or mailed direct on receipt of price by The T. Milburn Co., Limited, Toronto, Ont.

LAKEFIELD NEEDS FIRE ALARM BELL

At Present the Bell on St. John's Church Is Used to Announce a Fire.

LAKEFIELD, Feb. 27.—There is a great deal being said now of economy and municipalities and governments are urged to practice rigid economy. When one thinks of personal or collective economy we should think first of economy in luxuries. However far too often the craze for economy cuts of necessities and spends on the unnecessary. Lakefield has, with its many assets a few crying needs which are to be ranked as being necessary not only to the municipality but also to each individual ratepayer. One of these is a proper and adequate fire alarm. A fire is a catastrophe in any town or village and the call being an urgent one should be made as insistent as possible.

For many years past it has been customary to use the bell of St. John's Church as a fire alarm but this, while the chruch officials have always obligingly allowed the bell to be used, was not a village alarm and according to the report of the inspector of fire brigades, which was printed and circulated among the insurance agents of the village, it was neither suitable or adequate. The church is three blocks from the fire hall, the logical place for the alarm. The local brigade have long realized the need of a modern alarm and have been working with that end in view. It is up to each individual in the village to do their part to help them. The proceeds of the dance to be held on Friday night will go to the fund and it is hoped that a goodly number will attend and lend a hand toward helping the Fire Brigade to help the village. A suggestion has been made to some citizens, that a large card party, which would provide for devotees of bridge, five hundred and euchre, would be a worth while effort as many more people in the village play cards than dance. It is worthy of consideration at least.

The Fire Brigade in the three years of their existence have worked for most of their equipment and have striven manfully to perfect themselves in their branch of service and with such success that with one exception they have saved house or building which has taken fire during that time. Their record is a credit to themselves and to the village.

Lakefield has its fair share of remarkable happenings it seems and on Monday afternoon a good many citizens were surprised and very much amused to see two boys giving a calf a cutter ride. The favored animal stood in front of the cutter and placidly enjoyed the ride. There is no necessity for a branch of the Society for the Prevention of Cruelty to Animals in this section.

Mr. S. S. Spence is receiving condolences from his many friends in the village, owing to the sudden death of his brother, Rev. Hamilton Spence of Peterboro. The sympathy of the entire community is with Mr. Spence in his bereavement.

The Lord Bishop of Keewatin will be in the village on Tuesday and will address two meeting in St. John's Church, one at 3 p.m. under the auspices of the W.A. and one at 8 p.m. with illustrations of the "Great Northland" in which the Bishop labors in a diocese of enormous area with space population.

Personal Mention.

Miss Loretta Gibson returned on Monday from a visit to relations in Campbellford.

Miss Lella Burgess of Peterboro was a week-end visitor in the village.

Miss Shaughnessy of Peterboro, who has been in Young's Point for a few days, passed through the village on Saturday.

G. H. Spence was in Peterboro on Monday.

Miss Corkery spent the week-end in Peterboro with her parents, Mr. and Mrs. John Corkery, Gilmour street.

Harry Atwood of Toronto spent the week-end with Mr. and Mrs. T. B. Marling.

Miss Tanner is visiting friends in Peterboro.

Fred Garvey of Toronto is visiting his parents, Mr. and Mrs. P. Garvey.

Miss Hunter, who spent the past six weeks in Rochester, N.Y., has returned to the village.

P. Spence was a visitor to Peterboro on Saturday.

Miss Irene Madill of Peterboro was in the village on Saturday.

V. G. Simpson has taken a position in Detroit, leaving the village last week.

HOW PRINTER MIXED WEDDING

A compositor in the Bangor (Pa.) News a day or two ago got a wedding story and an auction sale notice hopelessly mixed up, with the following result:

William Smith, the only son of Mr. and Mrs. Joseph, and Miss Lucy Anderson were disposed of at a public auction at my farm, one mile east, in the presence of about seventy guests, including two mules and twelve head of cattle.

Rev. Jackson tied the nuptial knot for the parties averaging 1,500 pounds on hoof. The home of the bride was decorated with one sulky rake, one feed grinder, two sets of harness, nearly new, and just before the ceremony was pronounced the Mendol and Sons wedding march was rendered by one milch cow, five years old. One jersey cow and one sheep, who, carrying a bunch of bride's roses in her hand, was very beautiful. She wore one light spring wagon, two crates of apples, three sacks of hay, one grindstone of mouseline de soi and trimmings with about one hundred bushels of spuds. The bridal couple left yesterday on an extended trip. Terms, spot cash. —The Index.

TOM MOORE in BIG BROTHER

The Greatest Battle of A Fighter's Life!

All his life the gang-leader had fought for life and his own supremacy...to keep his word to a dying pal, he fought as great a battle as any man can fight!

A Picture that really Reaches the Heart!

LAST TIMES TO-DAY

Capitol Entertainment

STARTS TO-MORROW

Antonio Moreno in Jacqueline Logan "Flaming Barriers"

REX INGRAM'S Metro Picture

SCARAMOUCHE

Introducing RAMON NOVARRO ALICE TERRY LEWIS STONE

No greater Love Romance has ever been made . . . exceeds "The Four Horsemen" in colossal grandeur!

4 DAYS STARTING MONDAY

Capitol Entertainment

Bowling

CITY LEAGUE AT Y.M.C.A.

Dormitory took two of the three games rolled against Barrie's in the "Y" Alleys last night. Nichols was high man with 250, and McNeely high for three games with 664. In the last game Barrie's rolled the magnificent score of 1017.

Barrie's—				
Curvin	141	228	210—	579
Deidman	109	147	209—	465
Nicholls	119	133	250—	502
Layfield	106	110	148—	364
McIlmoyle	143	113	200—	456
	618	731	1017—	2366
Dormitory—				
Bradbury	145	131	137—	413
McNeely	249	198	217—	664
Thompson	124	190	128—	442
Whyte	108	..	.. —	108
Devey	138	129	116—	383
Dummy	120	120—	240	
	764	768	718—	2250

LADIES' LEAGUE AT Y.M.C.A.

The Whites took three straight from the Bumpers on the "Y" Alleys last night. Miss Nichol, on the losing team, captured the high single with 162, and was high for three games with 388.

Bumpers—				
Miss Jory	66	65	114—	245
Miss Nichol	104	162	122—	388
Mrs. Goodwill	108	75	60—	243
Miss McNevan	71	73	94—	238
Miss Walker	83	104	95—	282
	432	479	485—	1396
Whites—				
Miss Distin	97	..	136—	233
Miss Booth	140	121	78—	339
Miss Moore	111	64	.. —	175
Miss Wade	106	133	70—	309
Miss Waddell	98	115	146—	359
Miss Johnston	..	126	106—	232
	552	559	536—	1647

The Reds took three straight from the Golds on Monday night, rolling on the "Y" Alleys. Miss Hall captured the high single with 142. Miss Walker was high for three games with 371.

Golds—				
Miss G. Evans	93	40	67—	190
Miss Davidson	79	109	.. —	188
Miss Rae	126	89	124—	339
Miss Taylor	110	86	73—	269
Miss Walker	115	131	125—	371
Miss Miller	..	..	45—	45
	523	445	434—	1402
Reds—				
Miss Shevlin	132	..	138—	270
Miss Hall	142	138	66—	346
Miss Clinkscale	134	85	110—	329
Miss Crowe	106	129	145—	380
Miss Saunders	76	..	63—	139
Miss Deyell	..	84	.. —	84
Miss Henry	..	117	.. —	117
	590	553	522—	1665

TIGERS MEET VARSITY WITH FOUR GOAL LEAD

HAMILTON, Feb. 27.—(Canadian Press).—The Tigers will enter into the return game at Toronto on Friday night for the honors of Group No. 1 of the Senior O.H.A. with a four-goal lead to work on. Last night the Bengals stepped into the Varsity squad, checked them to a standstill, and walked off with a five to one victory, in as pretty a game as one would care to see. Aside from the first ten minutes of the opening period, the students were never in the picture. They tried hard to penetrate the Tiger defence, but found it an impossibility, and on end they showed signs of tiring, the result of the fast pace which the Bengals set and never stopped. The Tigers showed at their best before the largest crowd that has witnessed an amateur game here this year. It was only wonderful save on the part of Thompson that saved Varsity from a worse drubbing. The students could not penetrate the Tiger defence. Their combination play was broken up by the close checking of the forward line and their individual efforts to beat Day and Redding proved fruitless. The defensive work of the Hamilton team was a big factor.

TENNIS CLUB HOSTS AT BELMONT DANCE

The Peterboro Tennis Club were hosts at a very pleasant function last night when the members and their friends gathered for a card party and dance in the Belmont Club rooms.

The fore part of the evening took the form of a progressive euchre drive. The first prize for gentlemen was won by Mr. Leblanc, and the ladies' prize by Miss Kemp.

After supper the floor was cleared and, to music from Mr. Evans and his radio orchestra, the "Love-40" artists got in condition for the summer campaign by walking to music.

LADIES' CURLING.

In the second round of the mixed curling games for the Sturgeon Shield, held at the Charlotte Street Rink yesterday, the results were:

Miss M. Neill 9 vs. Mrs. B. Hardness 5.

Mrs. C. E. Jamieson 8 vs. Mrs. H. W. Cressman 7.

Mrs. R. M. Waddell 9 vs. Mrs. W. J. Oke 8.

Mrs. R. Grant 11 vs. Mrs. A. W. Turner 7.

The next round will be played tomorrow morning at 9.30, between the rinks skipped by Miss M. Neill vs. Mrs. C. E. Jamieson, and Mrs. R. M. Waddell vs. Mrs. R. Grant.

MILK CANS.

Milk cans may be kept sweet and sanitary by boiling out occasionally in a strong solution of washing soda.

REGENT HUNTER STREET

Always a Good Show!

The most fascinating love story you have ever seen.

Last Time Showing

The Most Thrilling Melodrama of The Ages

THE WHIP

GRIPPING FROM START TO FINISH

See the Race Between Auto & Train

The Saratoga Big Horse Race

The Big Train Wreck

MATINEE - 10c and 15c

EVENINGS - 15c and 20c

Note:—This is the only WHIP Company on tour in Canada with 8000 feet NEW FILM

REACH SEMI FINALS VICE SKIPS' SPIEL

Some Very Close Games Were Played--Semi-Finals May Be Run Off To-night.

After an exhibition of some clever curling last night, the semi-finals of the Vice-Skpis' Bonspiel was reached.

There are but four rinks left in the running, and after to-night, if the semi-finals are played, there will only be two left to fight it out for the championship. In the third round Howden put up a good fight, but he was nosed out by Larmer by one shot. King was also left out when Wiley beat him by the score of 10 shots to 9. Potvin, after making a good showing on Monday night, fell down badly before Chenhall, and was trimmed to the tune of 12 to 4. Sedgwick also jumped to the semi-finals when he beat Seymour by 4 shots.

Third Round.

Howden 8, Larmer 9.
King 9, Wiley 10.
Potvin 4, Chenhall 12.

Semi-Finals.

Larmer vs. Wiley and Chenhall vs. Sedgwick.

OSHAWA HERE TO LIFT THE CUP

Green and White Crew Expect to Walk Off with the Silverware.

Everything is set for the Oshawa-Peterboro game to-night at Brock Street rink for the Andrew Brown Challeng Cup and the game promises to be one of the best of the season. Oshawa with Murray and Carter added to the defence will be stronger than on their last appearance here and are confident of lifting the trophy. The Petes on the other hand with a week's rest are "raving to go" and have no intention of letting the silver ware get away from them without a real battle. Carter the Port Hope defence man was considered the best player is the Oshawa-Port Hope group and work to-night will be watched with interest while the appearance of Micky Murray in the Oshawa nets will also interest the crowd. The game should put the final touches on the Petes training for the O.H.A. test next week.

The proceeds will be presented to the Rotary Club to assist in work on behalf if the city's crippled children.

MILITARY CONTROL IS BEFORE ENTENTE

First Direct Franco-British Negotiations on Controversial Topic Under MacDonald.

PARIS, Feb. 27.—(United Press).—The Ambassadors of France and Great Britain met to-day in the first direct Franco-British negotiations on a controversal question since the advent of Premier MacDonald's Labor Government. Officialdom watched the meeting with interest because it was on this same question—military control of Germany—that the Franco-British entente was nearly wrecked when the last discussion was attempted by the Baldwin Government.

It was learned that MacDonald's suggestions as to the necessity for stricter military control were favorably reported upon to the Ambassadors by an Inter-Allied Commission headed by Marshal Foch.

DAUGHERTY MAY RETIRE AT END INVESTIGATION

WASHINGTON, Feb. 27.—(Canadian Press).—An offer by Attorney-General Daugherty to retire to private life when the Senate completes its investigation of his official accounts is believed in some administration circles to be imminent.

He announced after another conference to-day with President Coolidge that a statement would be made before night regarding his retention in the Cabinet.

Mr. Daugherty arrived at the President's offices immediately after breakfast to-day.

The conference lasted more than an hour.

SELF TRIMMING

Self trimimngs are preferred to almost any other type on the smartest gowns.

HAD OPEN MEETING OF BABIES' CLINIC

Dr. J. A. Morgan Gave a Talk Accidents Among Children.

An open meeting of the Well Babies' Clinic was held yesterday afternoon in the rooms at the G.W.V.A. Hall. The honorary president, Mrs. James Kendry, occupied the chair. A talk on "Emergencies and Accidents Among Children" was given by Dr. J. A. Morgan, and the King's Daughters served tea.

The talk by Dr. Morgan was one of those practical and clear-cut expositions of some of the ordinary, everyday happenings in the life of the child with regard to sudden, unforeseen emergencies, that hold a great deal of value for their hearers, and are of great benefit to mothers of growing children. Speaking first of burns, the doctor recommended the use of wax or oil to seal the injury from the air. Flour should not be used, as it brought the skin with it when removed. Scalds also were sometimes the result of accidents, and oil was excellent for them also. If pus formed in a burn or scald, a doctor should be summoned at once.

For convulsions, which were often caused by stomach or intestinal disorders, or by diseased teeth, tonsils or adenoids, the treatment was to give a half-cupful of warm water with mustard in it. The child should also be immersed in a mustard bath and an enema administered.

In a case of choking, a doctor should be called immediately. Great care should be exercised in the type of toys given to children. Their habit of poking small objects into the mouth, nostrils and ears led to many complications, and toys with hooks in them were a source of danger. Peas, especially, when pushed into the nose or ears, were liable to expand. The most fatal thing for children to put into their mouths was Gillett's Lye.

For croup, which came on usually at night, an inhalation of steam and a soft cloth about the neck were excellent preventatives. Diphtheria bears a strong resemblance to croup and, for that reason, a physician should be called if the disease does not yield to simple measures. Croup was often caused by diseased tonsils and adenoids.

Care should be taken to see that the clothing was of a comfortable type, and that the material in it did not chafe the skin. If sores formed from such chafing, a solution of Lysol might be used as a wash, and the cause of the trouble removed at once also.

For broken bones, nothing should be done after calling the doctor except to hold the fracture steady until his arrival.

Shoes were often a prolific cause of discomfort in children. An uncomfortable shoe might cause a child to walk on the side of its foot and so make for weak ankles.

For toothache, an application of oil of cloves and the removal of the offending molar, by home dentistry, if loose, or professional, was recommended.

DEATH TOLL THREE IN RAILWAY WRECK

Third Victim Died a Few Hours After Entering Hospital.

BROCKVILLE, Feb. 27. — Both of the engines were badly damaged, and it was necessary to chop out the sides of the cabs to remove the bodies of the enginemen.

A relief train carrying physicians and nurses was ordered from Brockville, and returned at 7 o'clock with two injured railwaymen.

The baggage car of the passenger train caught fire and all the second-class mails were burned. The locked mail bags were removed successfully.

Both tracks of the main line are blocked as a result of the wreck.

Coroner Dr. Fred Jackson will open an inquest at Mallorytown.

A later despatch says that William C. Kerrigan, fireman of the freight train, died after being admitted to the hospital.

Albert Boyes, of Belleville, engineer of the passenger train, is not expected to recover.

BELGIAN GOVERNMENT DEFEATED.

BRUSSELS, Feb. 27.—(Canadian Press). — The Belgian Government was defeated in the Chamber of Deputies to-day by a vote of 95 to 79 on the France-Belgian convention.

Scene from JACK PICKFORD in "THE HILL BILLY"

At the Grand Thursday, Friday and Saturday.

THEATRES

AT THE CAPITOL

"SCARAMOUCHE" IS COMING

Rex Ingram Photoplay Pictures Sabatini Novel of French Revolution

The latest Rex Ingram production for Metro, "Scaramouche," a picturization of Rafael Sabatini's novel of that name, will come to the Capital Theatre on Monday for a run of four days. The cast is headed by Alice Terry, Lewis Stone and Ramon Novarro.

"Scaramouche," according to advance reports from the larger cities, where it has been played as a two dollar attraction, is one of the greatest pictures in screen history.

The story is laid in the time of the French revolution and deals with the adventures of a young noble who takes the side of the people. Willis Goldbeck made the screen adaptation and the photography was by John F. Seitz.

FLAMING BARRIERS HAS GREAT FIRE SCENE

The George Melford Paramount production of "Flaming Barriers," featuring Jacqueline Logan, Antonio Moreno and Walter Hiers which opens at the Capital Theatre on Thursday, is one of the finest melodramatic comedies ever brought to the screen. It is a decided picture novelty, humanly appealing and a bear for thrills.

Miss Logan, a fighting daughter who isn't afraid to drive a flying machine over a burning forest or a fire truck through one, and who does both in this picture, amazed her admirers with her grit and daring. Mr. Moreno, as Sam Barton, wealth efficiency expert and golf enthusiast, has a virile role to portray. His fight with Joseph Pickens, the heavy in the picture, who has attacked Jerry, played by Miss Logan, roused the audience to a high pitch of excitement by its realism.

The story is one of a modern motor-driven fire-fighting truck, and invention of Patrick Malone, Jerry's father. His ambition is to get the truck before the notice of the visiting fire chiefs in convention in Bubridge. Jerry and Sam Barton see to this, though not before they manage to get old Malone arrested for parking near a fire hydrant, which is but one of the many amusing comedy reliefs in "Flaming Barriers," one of the most interesting and gripping screen productions seen here in many a day.

AT THE GRAND

"THE CAT AND THE CANARY"

The attraction at the Grand tonight will be that spookiest of melodramas, "The Cat and the Canary", and if one may judge by the way it has been received throughout the country, a week of large attendance may be safely prophesied. For all who love the mysterious and enjoy having cold chills traverse their spinal columns back and forth in rapid succession, this play will furnish all the sensations they desire. It is a melodrama interlarded with thrills and shivers. The story starts in a shivery manner. Before the curtains has been raised many minutes a weird West Indian negress begins to predict evil for those present. Friends of her in the shadowland whisper to her and warn her of coming ills. This person has a voice of sepulchral depth that gives her listeners the creeps. Her warnings are not without fulfillment, for shortly after that the queer doings of the night begin. And the whole mischief is caused by the provisions of the will made by an eccentric old codger who cordially hated all his relatives. Even in death he cannot refrain from making things uncomfortable for them. His will summons them to gather at midnight on the twentieth anniversary of his death in the house where he died to hear the document read. The six surviving relatives gather at midnight on the twentieth anniversary of his death in the house where he died to hear the document read. The six surviving kinsmen gather together on this occasion for this purpose. In the gloom of the library the executor reads the will, which leaves the vast estate to one young girl, a struggling artist. It is then the diabolical occurrences commence. The apparently solid walls of the library opens and engulfs the executor, a murder is committed, a homicidal maniac who has escaped from a nearby asylum is reported, to be in the house and a manhunt is organized for him. Then a necklace is mysteriously stolen from the neck of a sleeping girl, and many other startling episodes follow each other in rapid succession, keeping the audience on edge until the end of the performance. There is a lot of fun in the performance that lightens up the gloom. The unwarranted scares of the characters—and of the audience itself—for that matter, brings many a roar of laughter. The company presenting the play is an excellent one and comprises most of the players seen in the performance during the long New York run, among them being Sylvia Field, Virginia Howell, Clara Verdera, Percy Moore, Walter Regan and Carl Eckstrom.

AT THE REGENT

"THE WHIP."

Originally Produced in the Famous Drury Lane Theatre.

"The Whip," was originally produced in the famous Drury Lane Theatre in London, and it made the most sensational success recorded in the home of sensational successes. For over two years the throngs surged into the theatre day in and day out to see this wonderful production. Then "The Whip" was brought to this country by William A. Brady and produced in the Manhattan Opera House, and there it repeated its tremendous success. Later "The Whip" was presented in Australia, and ran for two years there and it was then translated into foreign languages and presented with equal success on the continent.

There are many reasons for this wonderful success of this play—reasons that make it ever more successful as a motion picture. For instance: It is modern, it is about people of to-day; it is mammoth scenes, the biggest ever seen in motion pictures: it is smart; its people are well dressed; it has a thrilling intense story; it is consistent; it has scores of "punches" and it tells a love story and a story of villainy that cannot fail to grip and hold the attention of every spectator.

It is a real treat that is in store for everyone who can see "The Whip." It will be a treat to see the tremendous scenic effects, the gorgeous gowns, the wonderful interior views and to see and enter into the enthralling and thrilling story around "The Whip," the famous racehorse, whose success in a great race means so much to so many people.

RICHARD BARTHELMESS' GREATEST PRODUCTION, 'FURY,' AT ROYAL THURSDAY

Dorothy Gish Plays Opposite Star.

Richard Barthelmess in 'Fury,' a rollicking, stirring drama of the deep sea from the facile pen of Edmund Goulding, will be the First National piece de resistance at the Royal Theatre, beginning tomorrow.

This production is heralded as an even more ambitious dramatic effort than any other of Barthelmess' highly popular screen successes, including either "Tol'able David" or "The Bond Boy," or any of his late releases.

A very large portion of the picture was taken at sea in a picturesque old four-masted sailing schooner, for Barthelmess plays the role of a cowed young second mate whose spirit is not thoroughly aroused until his father, the captain, throws discredit on the name of the girl the boy intended to marry.

Then, later, on learning from the lips of his dying father the name of the man who had wronged his mother, his whole nature changes and he swears vengeance. Which leads to gripping denouement and the culmination of a romance.

Dorothy Gish is Barthelmess' leading lady, portraying the role of Minnie, the little London boarding house slavey with whom the bashful young mate falls in love. Tyrone Power, famous on stage and screen, has the part of Captain Leyton. Others in important roles are Barry Macollum, Pat Hartigan and Jessie Arnold.

"Fury" was directed by Henry King, who also directed the preceding Barthelmess successes of the past year.

QUALITY VAUDEVILLE AT THE ROYAL.

It is seldom that better vaudeville novelties have been offered to Peterboro patrons than the "turns" seen at the Royal lately. Our idea of two good acts is Irving and Ellwood and Moore and Shy, now playing at that theatre. If you haven't seen them take our tip and do so tonight, which is their last local appearance. For the last half of the week, commencing to-morrow, Naio and Rizzo, two boys from sunny Italy, with piano, accordian and violin, are coming highly recommended, also Tom and Addie Leon, who have just completed the Loew circuit, in a comedy pantomime and juggling novelty.

WILLIAM DUNCAN, VETERAN OF SCREEN.

William Duncan, the star of "The Steel Trail," which is now showing at the Royal Theatre every Thursday, Friday and Saturday, was one of the first motion picture stars to appear in the continued drama. The serial kling produces his own production and, if experience counts for anything, the latest Universal chapter-play may be considered perfect screen entertainment.

LOCAL BASKETBALL TEAM WON A MATCH

Walked Away With the Big End of Two Scores.

The P.C.I. basketball teams played the teams of the Cobourg High School in the Lakeshore town on Saturday, and walked with more than a comfortable margin in both games.

The P.C.I., playing in the morning game, just doubled the score on Cobourg, winning by 32 to 16, while in the boys' game played in the afternoon, the garnet and grey quintette decorated the score board with a 65 to 24 count.

The week previous Cobourg had won here, and the scores were very even and it looked as though Peterborough would have a real battle on their hands when they invaded Cobourg. But the Central Park crews both seemed to take kindly to the smaller Cobourg court and played the homesters off their feet.

The invaders had a day "on," and everything they did seemed to gain them baskets. They shook their checks, flashed down the floor with good combination, and plugged in baskets with sickening regularity.

Bruce Copping was the Petes' high scorer with 13 baskets and a total of 26 points rewarding his efforts, while his partner, Howie Young, ran him close with 12 baskets and 24 points. "Spider" Martin, although playing defence, was not to be outshone, and he tossed in two of the feature baskets from well past the centre. The whole P.C.I. team combined nicely.

The following are the players who visited Cobourg:

Girls' Team.

Forwards, E. Killaly and J. MacDuffy.
Defence, D. Hobson and G. Dobbin.
Centre, I. Conolly.
Side centre, L. Wolstenholme.
Subs., T. Cooper and Amys.

Boys' Team.

Centre, H. Ebbs.
Forwards, H. Young and B. Copping.
Defence, O. Martin and K. Goheen.
Subs., W. Ecobichon and A. Neal.

The Lindsay Collegiate will most likely play here next Saturday.

AT AND THE CANARY

GRAND OPERA HOUSE TO-NIGHT

The most exciting play ever written.

Presented by the Famous New York Company.

Prices—50c to $2.00

GRAND OPERA HOUSE 3 DAYS

COMMENCING TO-MORROW

JACK PICKFORD in "The Hill Billy"

Suggested by a John Fox Jr. Story — Adapted by Marion Jackson

Direction by George Hill

A tremendous melodrama of the Kentucky mountain folk with Jack Pickford better than ever before. Swift action that thrills. A love story that stirs. Gripping fight scenes.

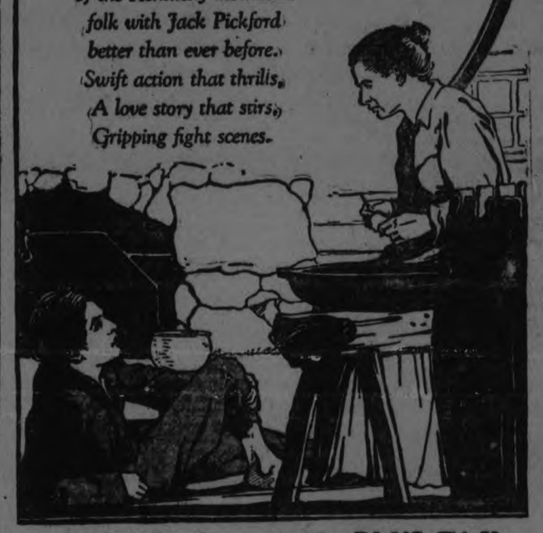

PRICES 37c and 16c PLUS TAX

QUEEN MARY IS INDISPOSED.

LONDON, Feb. 27. — (United Press).—Queen Mary is indisposed, suffering from a cold, according to a bulletin from Buckingham Palace.

THOMAS TAYLOR IS DEAD.

WINNIPEG, Feb. 27.—(Canadian Press).—Thomas W. Taylor, former Mayor of Winnipeg, died last night at the age of 72 years, after a protracted illness. He had a lengthy career in politics.

ROYAL

TO-NIGHT AT 8 P.M.

Last Presentation of DU MAURIER'S CLASSIC

"TRILBY"

and TWO EXTRA VAUDEVILLE NOVELTIES

MOORE and SHY

A Study In Contrasts

IRVING and ELLWOOD

A Bouquet of Songs

TO-MORROW — Our Finest Attraction To Date!

There never has been a greater drama of the sea! That's the absolute truth.

A drama of a boy who wouldn't believe all women bad.

A drama of a girl who knew that most men were.

Reel through a gale and lurch in a fog. Feel the thrill of a rolling deck.

9 BIG REELS YOU'LL NEVER FORGET—9

ADDED VAUDEVILLE

NAIO and RIZZO

A Musical Breeze

DAN and ADDIE LEON

Pantominists and Jugglers

LOCALS

DR. T. P. McCULLOUGH,

Eye, Ear, Nose and Throat Specialist, 166 Brock St., Phone 36W. dtf

DENTISTRY.

Painless Extraction. Nitrous oxide and oxygen. Dr. W. N. Hayes, ... Bldg. 90d-110

PHONOGRAPH REPAIRS.

T. Griffin, 124 Park Street, opposite C.G.E., 'Phone 2163W, Prompt attention, 13m w f-61-585

The ladies of St. Peter's Parish will hold a card party at St. Alphonsus' Lyceum, on Thursday evening, Feb. 28th, commencing at half past eight o'clock.

WOOD FOR SALE.

Beech and Maple, dry cut, 12in., $13.00 per Cord. Also Tamarac. cut 12in., dry, $8.00 per Cord.—'Phone 544 r 1-3. 6d-50-757

CONCERT POSTPONED.

The tea and concert which was to be held on Feb. 22nd will be postponed till Friday, Feb. 29th, at Temperance Hall, 4th Line Smith. 3d-51-788.

CARD OF THANKS

Mrs. Alfred Gill and family wish to thank their many friends and neighbors for their kindness and sympathy extended during their recent bereavement.

COAL AND WOOD

Anthracite Hard Nut Coal ton $16.50
Good Nut Coke, halt ton...... 7.25
Pea Coal, per ton 13.75
Mixed Wood, 12" dry, load.... 4.75
DINSDALE'S 'Phone 153 191 1-2 Charlotte street. dtf

FOOT SPECIALIST.

Dr. N. D. Foote, surgeon Chiropodist, latest scientific treatment of diseases and deformities of the lower extremity. Peterborough—Mon. day, Thursday, Friday, Saturday, 809 George street. Phone 691J. 7d13 14 19 20 26 27 4 639

PETERBORO SKI AND SNOW-SHOE CLUB

Members are reminded of the regular hike which takes place on Wednesday as usual. Meet at Y.W.C.A. 7.30 p.m. sharp. 2d 50 801

DON'T FORGET.

The old time pancake social, under the auspices of St. Luke's Women's Guild, to be held in the Parish Hall, Shrove Tuesday, March 4th. Good programme. Admission 25c. 2d-27-1st-822.

MEETING.

The annual meeting of the 57th Regimental Chapter, I.O.D.E., will be held in the officers' quarters in the armouries on Thursday at 3.30 p.m. Reports and election of officers. Fees are due.

MURRAY ST. CHURCH

Dr. C. W. Rose will take as his second subject in the series of three on The Holy Spirit, "His Presence", at the Wednesday evening service in Murray Street Church to-night. All who are following the series are reminded not to miss this talk, and all other members are urged to be present also.

GOLF BALL ENAMEL.

Now is the time to renovate your old stained Golf Balls. We have imported Enamel that is used by the majority of Ball manufacturers. Price 60c ¼-pint can. — White's Cycles and Sports, Ltd., 212 Charlotte Street. 3d-23-25-27

DON'T FORGET

The lantern lecture to be given in All Saint's Parish Hall, at 8 o'clock Wednesday, February 27th by the Rev. James Cuthbertson, recently returned from Japen. This is your opportunity to see first hand pictures of the terrible earthquake in Japan. Don't miss it. 2d 50

EUCHRE PARTY

The local Carpenter's Union No. 219 are holding a Euchre Party on Thursday evening, February 28th at 8 o'clock in the Labor Hall, George street. Good prizes. Admission, Gents 25c. Ladies free. Refreshments served. 2d 50 802

IMPORTANT NOTICE!

Dr. Stewart Ford, D.C. Phd. T.D. and Iridologist of Toronto, will be in Dr. Langford's office in the Bank of Toronto Bldg., from Tuesday to Friday of this week, for consultation and reading of the eye. Do not fail to see him regarding your health problems. 3d 51 796

TYPEWRITER RIBBONS.

We carry a full stock of Ribbons in all colours and for all machines. These Ribbons are fully guaranteed by the manufacturers, and are returnable if defective in any way. Our Prices are Very Low.
6 Ribbons, any colour, for $4.00
3 Ribbons, any colour, for $2.25
1 Ribbon, any colour, for .... .90
2-Colour Ribbons at same price.
Typewriters for Sale or to Rent.
TYPEWRITER SERVICE AND SUPPLY CO.
332½ George Street.
'Phone 229W. dtf

WOMAN'S AUXILIARY.

On Monday afternoon, 25th February, a large number of women from the various branches of the Woman's Auxiliary of the city, members of St. John's, All Saints', and St. Luke's, met in St. John's Parish Hall to hear Miss Kathleen Kells speak.

Miss Kells is on furlough from Mackay's School, Le Pas, and gave a description of the everyday life of that Indian school. Miss Kells also told her audience that she had had the privilege of accompanying the late Archdeacon Mackay on his last 700-mile journey by canoe through his district.

In the absence of Dr. Blagrave, Rev. Maurice Kingsford took the chair and read the opening prayers.

A vote of thanks to Miss Kells was tendered and seconded by the members of St. Luke's. Mrs. J. Dickinson sang a solo and tea was served by members of St. John's, Miss M. English acting as convenor.

MISSING WITNESS ANSWERED CHARGE

Told Judge Huycke To-day She Was Ill During Progress of the Trial of John Schell.

Mrs. Harry Hopkins appeared before His Honor Judge Huycke to-day to answer to a charge of disobeying a subpoena demanding her attendance as a Crown witness in the case against John Schell last week. Mrs. Harry Hopkins was formerly Lou Schell, and is a daughter of the accused man who was acquitted of a charge of murder. A bench warrant was issued by Mr. Justice Mowat, but owing to the inaccessibility of the roads last week was not served until to-day.

Mrs. Hopkins explained that she was ill, suffering from influenza, and was quite unable to attend the trial. She produced a certificate from Dr. Johnston, of Fenelon Falls, who was a witness in the case for the defence, certifying that she was recovering from an illness. He had not attended her during the illness.

Crown - Attorney G. W. Hatton, K.C., examined Mrs. Hopkins. He said that from his questioning and knowledge it appeared to him the witness might have been present. "There is nothing definite about the doctor's certificate. My own opinion is there was no effort made to get here."

Judge Huycke asked what efforts had been made to serve the bench warrant issued by Mr. Justice Mowat. Provincial Constable R. F. Davis said the roads were impassable and the policemen on duty at the Court-House were subpoenaed as witnesses and could not leave. They telephoned to the Chief of Police in Lindsay, who is a cousin of Mrs. Hopkins', and he informed them the roads could not be travelled.

Judge Huycke: "The bench warrant might as well never have been issued."

In allowing Mrs. Hopkins to go free, His Honor warned her that he was not satisfied in his own mind that she had made all possible efforts to attend the trial. "This is the King's subpoena directing you to attend here at a certain time to give evidence, and it is a serious matter to disregard it. I am not at all satisfied in my own mind that you should not go to jail now. Your doctor's certificate does not help you very much. He does not know you were actually sick. He probably speaks from what you to'd him. You have come here with your own story uncorroborated, but I will give you the benefit of the doubt. I want you to remember that the King's subpoena must be obeyed."

SELFISH POLICIES OF U. S. CONDEMNED

Ottawa Audience Told the Duty of Canada is to Educate Americans

OTTAWA, Feb. 27.— (Canadian Press.)— Col. Charles Graham, of London, told the Lions Club here last night that it was gratifying to know that the rank and file of American citizens were not in sympathy with the selfish policy of the United States Government during the last four years. Americans could not continue to sit tight and reap all benefits at the expense of Britain.

"For several years," he said "they have been suffering under the delusion that they are the world and that we are a few planets revolving around them. It is our duty to educate them. They are very worth while people and all that is needed is physic that will prove a counter irritant to the excessive ego from which they have suffered."

SYMPHONY ORCHESTRA GET NEW INSTRUMENTS

The members of the Symphony Orchestra are somewhat elated today over the arrival from Paris of two new instruments which were made specially for them. They are a fine Oboe and case, and a Bass Clarinet and case, ordered about four months ago, to special specifications. The orchestra is sparing no expense in the effort to make of the Symphony Orchestra an organization by which the city will be proud to be represented. The new instruments will be used at the concert to-morrow night, and will afterwards be placed on public display in some prominent place where all can see them.

AUCTION SALE

Friday, 1.30 p.m., at Hancock's Auction Room, of Household Furniture and Furnishings, Davenport, Beds, Chairs, Tables, &c. Send in anything you may have for Sale. 2d-54-833

CARD PARTY AT ZION

The Zion Branch of the U.F.W.O. are holding a card party in the Foresters Hall, Zion, on Monday evening, March 3rd at 8 o'clock. Good prizes, refreshments. Admission 25c 3d 54 836

MILITARY BALL.

My attention has been drawn to the fact that a rumor has been circulated by some unescrupulous person, or persons, to the effect that the military ball to be held in the G.W.V.A. Hall has been postponed. This is not a fact, nor has its postponement ever been entertained.

All arrangements are completed for the dance to be held on the original date, February 29th, 1924.

Kenneth Blood's orchestra from Port Hope has been secured for this occasion.

Special arrangements have been made with a Toronto firm to have a flashlight photograph taken.

The Governor-General has been unable to attend in person due to the opening of Parliament conflicting. He will be represented by one of his A.D.C.'s.

A. P. MILLER, Lt.-Col.
O.C. 4th Bgde., C.M.G.C.

Please remember to bring your invitation with you.

For The Future Bride

After she has made you happy with one little word make her happy by choosing the cherished token from our special display of Engagement Rings. We have these at very special prices.

$15 to $350

Warne Bros.
DIAMOND HALL
349 George Street
'Phone 880.

ST. JOHN'S CHOIR HELD A CONCERT

The Parish Hall Was Packed to Its Capacity —No Encores Allowed

The parish hall of St. John's church was filled last evening for the concert by the church choir. No encores being allowed, the programme, which was lengthy but varied and interesting, was run through in good time, and in a manner creditable to the director, Mr. Frederic G. Mann, and the members of the choir themselves, who appeared in chorus, solos, duets, trios and quartettes.

The choir numbers were sung in good style, with a smooth, even phrasing and a quality of brightness of tone that made the first number in chorus very pleasing, "Keep on Hopin'," A Hunting Song and a finale, "The Long Day Closes," were well-sung selections.

The programme opened with the singing of "O Canada" by the choir boys, who also gave in excellent voice, "I Hear You Go Singing," "King Laughter" by the choir boys, with solo by Master Scott Medd, was a short, pleasing rendition. The chorus of energetic young voices, joining in laughing chorus with the clear, light quality of the young soloist's well-sung verses, made a humorous, attractive number. The choir men appeared to good advantage in their chorus, "The Bugler."

A two-part ladies' chorus, "Glorious Land of Spring," was one of the initial offerings, in a pretty, light pastorale, and a ladies' three-part chorus was given in "The Belfry Tower." Mrs. G. Evans, Miss Price and Miss M. Evans were heard in a trio; "The Swallows" and a second tri-part number was given by the men, in "Jack and Jill," sung by Messrs. Roberts, Morphet and Coleman.

A quartette of excellent male voices gave the well-received "The Twins," in fine style. Messrs. Roberts, Morphet, Eldred and Flowers composed the quartette. Two young boys, L. Dyer and B. Coleman, were very good in a duet, "Song of Winter," and contributed their unchanged treble voices in pleasing fashion to a quartette arrangement, that elicited much applause, of the favorite "Love's Old Sweet Song," with Messrs. Grey and Coleman. A two part song, "Evening Pastorale," was well rendered by Mesdames G. Coleman and F. Roberts, and the Misses K. Edgar and M. Evans. A duet that was very pleasing was the Barcarolle from "The Tales of Hoffman," by Miss M. Evans and Mr. D. G. Melton.

Mr. Melton's fine quality of voice, a rotund, baritone, was heard to excellent advantage in "The Bandolere," Miss Ruby Quartermaines' warm, rich, attractive tones received much applause in her rendition of the charming "Bobolink," and one of Teresa del Reigo's lovely compositions, "Sink, Red Sun" was the contribution in high, strong voice of Mrs. A. L. Amys. Mrs. McKee Bingham's beautiful tones and pleasing delivery were accorded renewed applause for her double number, "Rain" and "Dawn."

Miss M. Turner, who, with Mr. Mann, acted as accompanist for the evening, gave a pretty pianoforte solo, in Schumann's "Novelletten No. 1, Op. 21."

At the conclusion of the programme a note of appreciation was voiced by Rev. Dr. Blagarve, and acknowledged by Mr. Mann.

The personnel of St. John's choir, of which Mr. Frederic G. Mann, A. Mus., is organist and choirmaster, is made up as follows:

Boys—Masters S. Medd, L. Dyer, L. Sorvie, B. Coleman, G. Frances, D. Blagrave, E Haley, K. Wightman, F. Ford, K. Hutchison, W. Coleman, G. Hutchison, B. McClelland, D. Hood and J. Comstock.

Sopranos—Mesdames A. L. Amys, G. Coleman, J. J. Howden and F. C. Roberts, and the Misses K. Edgar, M. Evans, A. Horn, R. Quartermaine, M. Watson and F. Dawson.

Altos — Mesdames W. McKee Bingham, D. Eldred, G. Evans and the Misses Hutchison, Flowers, Price and Evans.

Tenors—Messrs. W. W. Grey, H. Morphet, F. C. Roberts and C. Perry.

Bassos— Messrs. G. Coleman, D. Eldred, H. Flowers, P. F. Hall, Hayter and D. G. Melton.

BIRTH.

BOND. — At Nicholls Hospital, Peterborough, on Tuesday, 26th February, 1924, the wife of J. Percy Bond—a son (Jim).

Financial News and Views

Canadian Stock Exchange And Mines — *New York Stock Exchange and Curb Prices*

Today's Quotations and Opinion and Reviews of the Markets.

NEW YORK, Feb. 27.—(United Press).—Prices in the Stock Market were steady in the early dealings in the face of further sensational developments in the oil hearing. The changes in the main body of stocks were confined to fractions, the principal interest converging on stocks affected by special developments. Sloss specified reached a new high on the movement at 65½ in response to the restoration of dividend payments at the $6 rate. United States Cast Iron Pipe dropped to 65, off more than 3 points, reflecting the court ruling that the company could pay no dividends on the Common stock until the accumulation of the Preferred should have been liquidated

Considerable irregularity characterized the price movements through the first hour. Heavy selling continued in Cast Iron Pipe Common in contrast with the strength in the Preferred, which moved up 2¼ to 88. Virginia Carolina issues sank to new low levels. No statement was forthcoming from officials or bankers in regard to the drastic decline suffered in the last few weeks.

(Quotations Supplied by Arthur C. Hawley. 'Phone 136).

NEW YORK STOCKS

	High	Low	Close
Allied Chem.	67½	67¼	67½
Amer. Loco.	73¾	73¾	73¾
Am Asphalt	39	38¾	38⅞
Am. Smelters	59⅛	58¾	59
Baldwin	122¾	120⅞	122¾
Balt. & Ohio	56⅛	65⅛	56⅛
Beth. Steel	57⅝	57¼	57⅝
Anaconda	33¾	33⅛	33¾
Amer. Can.	112⅞	110¾	112⅞
Chandler	59¼	58¾	59
Corn Prod.	174	173½	174
Ches. & Ohio	68	68	68
Crucible	63¼	62½	63¼
Cal. Pet.	24⅞	24⅝	24¾
Davidson Chem.	55½	54⅝	55¼
Erie R. R.	24½	24½	24½
Fam. Players	65	64¼	65
Gulf States Steel	83	81⅝	83
Coca-Cola	70¾	69½	70¾
Kelly. Spring.	25	24¾	25
New Haven	19½	19½	19½
North-West	51½	51½	51½
Pan-Amer. A	47¼	47	47¼
Pan-Amer. B.	45¼	44⅝	45
Prod. & Refin.	34¾	33⅞	35
Reading	55⅝	55	55⅝
Gen. Electric	205½	202½	205½
Sinclair Oil	21⅞	21½	21¾
South. Rail.	48½	43	48⅝
Studebaker	101⅝	100⅞	101½
Westinghouse	61⅝	61⅝	61¾
Amer. Wool	72½	71½	72½
U. S. Steel	102⅝	101	102⅝
Trans. Oil	4¼	4	4⅛
Stan. Oil NJ	38⅝	38¼	38⅝

CANADIAN STOCKS.

	High	Low	Close
Abitibi	67½	65⅛	65⅛
Atlantic Sugar	19	18½	19
Bell Tel.	129	122¾	129
Brazilian	51¼	51	51
Brompton	41½	40½	41½
Canada Bread	73	73	73
Laurentide	91½	91	91
Span. River C.	108¾	106¾	108¾
Steel of Canada.	77¾	76½	77¾
Toronto Rly.	84½	82½	84½
Winnipeg Power.	29	28	29
Smelters	37	36¾	37
Montreal Power	156	156	156

MINING STOCKS.
GOLD.

	Asked	Bid
Argonaut	53	52
Baldwin	5¼	5¼
Con. West Dome	26¼	25½
Clifton	9	8¾
Bidgood	11½	11
Dome	18	17¾
Night Hawk	96	95½
Montreal, Ont.	19½	19
Goldale	34	32
Hattie	9⅝	9½
Hollinger Cons.	1155	1150
Hunton	7	6
Keora	12	11⅞
Lake Shore	360	359
McIntyre	1745	1700
Moneta	23	22
Newray	39	37
Porcupine Crown	10¾	10½
Tough Oakes	74	72
Teck Hughes	127	124
Vipond	125	124
W. Hargraves	295	290
Vickers	22½	21

SILVER.

	Asked	Bid
Beaver	26½	25½
Castle Trethewey	66	65
Everett	13½	13
Crown Reserve	66	64
Keeley	249	247
Lorrain Cons.	15¼	15
La Rose	23	21½
McKinley	15¾	15½
Mining Corp.	345	340
Nipissing	650	640
Capitol	32	31
Wettlaufer	19½	18½
Lorrain Trout	128	126
Indian	32	31

FRENCH FRANC SLUMPED SHARPLY TO-DAY AT 23.80

PARIS, Feb. 27.—(United Press.)—The French franc took a sudden sharp slump to-day, falling to 23.80 to the dollar.

The pound sterling was quoted at 102.15.

FIND CAMFIELD GUILTY SLAYING MORNINGSTAR

WELLAND, Feb. 27. — (Canadian Press.)—After deliberating for one hour and thitry minutes the jury under Mr. Justice Smith, in the case of William Albert Camfield, charged with the murder of Albert Morningstar, returned a verdict of guilty against the prisoner at noon to-day. Morningstar was found burned to death in his shack on Christmas morning. Shortly afterwards Camfield was apprehended at Dunnville, where he represented himself as Morningstar and endeavored to cash a cheque in the bank.

GAVE AN ADDRESS TO MISS CARRIE STAPLEY

The appended address was read to Miss Carrie Stapley at the C.G.E. yesterday. A presentation, accompanied the address. Miss Stapley is to be married shortly. The address follows:

Peterborough, Feb. 25th, 1924.

Miss Carrie Stapley,—I am presenting this address to you on behalf of the foreman and all the employees of the punch press department who, in a body extend to you this their most hearty and sincere congratulations on your forthcoming marriage, and the wishes of all are that the united lives of yourself and your future husband will be one round of joy and happiness, and any troubles you may have will be little ones. As you were the senior employee among the girls of the department, you will be greatly missed for you were a most energetic worker, as a friend, to all with whom you associated faithful and true, and in sport, an example to many.

In conclusiuon I ask you on behalf of the foreman and employees to accept these suitable gifts, electric heater, toaster and iron, not for their value, but as a token of the deep esteem in which you are held by us all, and may you enjoy long life and prosperity.

Signed—L. Mesley, A. Day, F. Millard.

SOCIAL EVENING SPENT BY FARM YOUNG PEOPLE

Last night, the regular meeting of the Peterboro U.F.Y.P.O. took the form of a social evening in their rooms on Simcoe street. Community singing, games and dancing occupied the attention of the members for an enjoyable evening. There was a good attendance.

On March 11th, the next meeting will be held, when the feature will be a debate between the local club and the Centreville Club.

The debate between these two clubs which took place some time ago, when Centreville was declared the winner of the district debating cup, was protested, and the two clubs will stage another debate to decide the winner.

OBITUARY

CYRIL WIGGINS.

The death occurred early this morning of Cyril Aubrey Wiggins of 339 St. Joseph Street. He was in his 24th year, and was the only son of Mr. and Mrs. C. H. Wiggins.

The funeral will take place on Friday afternoon, at 2 o'clock, from his late residence, 339 St. Joseph St. Rev. Mr. Kingsford will officiate.

FOUR OVERCOME BY LEAK IN GAS PIPE

KINGSTON, Feb. 27—(Special to the Examiner).—A near tragedy occurred in the home of Mrs. Ernest J. Cobb, 58 Upper Charles street when Mrs. Cobb and her three children were overcome with gas. The three children were first affected and as Mrs. Cobb was in the act of telephoning for a doctor she too was overcome and with her children were rushed to the General Hospital It is believed they will recover. On investigation being made a bad leak was discovered in a gas pipe.

MAKING MONEY MAKE MONEY

Brief but Important Lessons in Finance, Markets, Stocks, Bonds and Investments.

WHILE LIVING

	ASSETS	INCOME
BONDS	$2000 @ 6%	$120
SAV. BANK	500 @ 3%	15
HOME	8,000	
SALARY		4,000
		$4,135

AFTER DEATH

	ASSETS	INCOME
BONDS	$2000 @ 6%	$120
SAV. BANK	500 @ 3%	15
HOME	8,000	
LIFE INS.	10,000 @ 6%	600
		$735

Take a pencil and scratch pad and figure up your assets—both while living and after death. Are your assets like those in the illustration?

A man feels he has reason for satisfaction when he owns his own home, has a good job and has money in the bank. But what will happen to his financial situation when he dies?

His earning power stops and his life insurance is all that takes its place; $10,000 seems like a lot of money. The income on $10,000 is only $600 a year. His widow's income will be only about one-sixth the income she had before. To be sure, she will not have rent to pay but taxes and insurance and repairs cost money to say nothing of regular living expenses.

ENGINEERS MEET THURSDAY NIGHT

W. P. Dobson Will Be the Special Speaker for the Occasion.

Mr. W. P. Dobson, director of Laboratories of the Hydro-Electric Power Commission of Ontario, is to give an address on the work of his department before the local branch of the Engineering Institute of Canada, on Thursday, February 28th, at 8 o'clock p.m.

In this department are centralized the functions of testing, research, and of inspecting materials. The work carried out is of an extremely diversified character, the laboratories being clasified as follows: hightension and electrical testing, "approval," meter and standrads, photometric, engineering materials, and chemical.

All power companies have a private telephone system but it is found that power and telephone lines of communication have a common cause for failure during ice and wind storms. To overcome this the above department, with others, are gradually evolving a wired-wireless system to replace in times of emergency the ordinary telephone.

Along with the household appliances familiar to everyone there has been approvd devices ranging from breadwrapping and sealing machines to radio antennae devices and arrestors.

Efficiencies, life performances, of lamps, are studied with special reference to rates for lighting, the aim being to secure lamps that will give economical and reliable service.

From the time the concrete is poured in a generating station to the point that the station is a commercial unit, the laboratories department is continually on hand advising and suggesting. Concrete tests, including floor hardeners, transmission line materials, metallurgical studies, and so forth, are types of subjects dealt with

Problems peculiar to the chemical laboratory are protective compounds and lubricating materials, paints, galvanizing and wood preservatives

The department deals in an intimate mannner with the alpha and omega of all materials used in modern generation, transmission, and use of electrical energy.

The address should appeal to all classes of the public and the local branch of the Institute of Canada will be glad to see present in the Chamber of Commerce rooms all those desirous of hearing the address.

TIKHON IS DYING OF HEART DISEASE

MOSCOW, Feb. 27. — (United Press.)— Former Patriarch Tikhon is dying of heart disease, his physicians said to-day. The Churchman, former leader of the Russian Catholic church, has suffered severe attacks during the last 24 houres.

Tikhon drew world-wide attention a year ago, when he was arrested by the Russian government for opposing the confiscation of church property by the state, to aid the starving population.

IN MEMORIAM.

JAMES. — In ever-loving memory of our only child, Norma Marguerite Doris, who passed away February 27th, 1923.

A bud the Gardener gave us—
A pure and lovely child—
He gave it in our keeping,
To cherish undefiled;
But just as it was opening
To glory of the day,
Down came the Heavenly Gardener,
And took our flower away.
—Sadly missed by father and mother.

IN MEMORIAM.

JAMES.—In ever loving memory of our dear little granddaughter, Norma Marguerite Doris, who passed away February 27th, 1923:

But oh, how we miss her, words cannot tell,
That bright, happy little face we loved so well.
The sweetest memories are all that has gone home to rest.
—Every Remembered by her Grandparents and Aunts and Uncles, Simpson.

IN MEMORIAM

AYOTTE — In loving memory of Mrs. John Ayotte, who died, Feb 27th 1922.

Two weary years have passed away
Since last I saw your face
Your vacant chair is vacant still
For none can take your place.
Your husband and your children three
Still mourn for you they love
But yet they cling to that one hope
To meet you in Heaven above
Your brother and your sisters dear
With God's will must be content
Until their angel calls them
To travel that road you went
What would I give to clasp your hand
Your loving face to see,
Your gentle ways, your low set voice
That meant so much to me,
It was five o'clock on a winter's morn,
When our Father bid you come,
You smiled farewell to those on earth
And entered your heavenly home.
Inserted by a Friend.

LATE WANTADS

FOR SALE— CHEAP, DAVENPORT. Good condition. Apply after seven at 212½ Charlotte street, Apt. 2. 1d-50.

IF YOU WANT YOUR WOOD SAWed. 'phone 1820J. 3d-52-898.

FOR SALE — SPITZ POMERANIAN pups. 'Phone 2133 or 421 George street. 3d-52-899.

TO RENT — DESIRABLE APARTment, furnished or unfurnished. 'Phone 1665W. 3d-52-902.

BOARDERS WANTED — A NICE, large, steam heated room, with board. Every convenience. Central. Use of phone. 'Phone 1614J. 3d-52-901.

WANTED—2 EXPERIENCED WAITresses at once. Apply Empress Hotel. 2d-51-838.

Society

Mr. Alex. Morris, of Detroit, formerly of Glasgow, Scotland, is renewing auld acquaintances in Peterboro, and is guest of Mr. and Mrs. Alex. Irwin, Bolivar Street.

The Girls' and Boys' Clubs of The Examiner Publishing Company, were at home to members and friends last evening in Victoria Hall, when a jolly evening was spent in playing cards and dancing. About ninety people attended the affair, which was the first of its sort to be held under the auspices of the united clubs. Excellent music for dancing was provided by Carl McCarthy's three-piece orchestra. A feature of the entertainment was the sumptuous nature of the refreshments, which included a quantity of delicious home-made pies and cakes. Prizes for cards, a dainty china cream and sugar set, and a handsome pack of playing cards, were won by Mr. and Mrs. George J. Johnson Consolation awards went to Miss Berenice Spofford and Bobby Baker.

Mr. and Mrs. W. H. Meldrum are visiting their daughter, Mrs. E. A. Greene, in Troy, Pennsylvania. Mr. Meldrum, who underwent a serious eye operation some time ago, is gradually improving in health.

Mr. W. A. Logan is in Toronto, to-day attending the Grand Chapter of the Royal Arch Masons. Messrs. Ross Dobbin and C. B. Adair are also attending the meeting.

Miss Frances Clancy left for Toronto yesterday to visit relatives.

The Ladies' Auxiliary to the G. W. V.A., held a very successful card party in the G.W.V.A. hall last evening, attended by about 125 people. Prizes for euchre were won by Mrs. James, Mrs. F. Miller, Mr. W. J. Hancock and Mr. E. Styles, consolation awards going to Mrs. E. Houghton and Mr. J. Selkirk. In the five hundred games, prizes were won by Mrs. D. Jordan and Mrs. L. M. Brooks, Mrs. L. M. Brooks getting the consolation. Ladies in charge of the card tables were Mrs. R. J. Devey and Mrs. W. Hughes. Mesdames Clark and Austin looked after the arrangements for refreshmen

MARRIAGE.

HORRIGAN — TWOMEY. — At St. Monica's Church, Toronto, on Monday, 25th February, 1924, by the Rev. Fr. Murray, Francis Dennis, son of Mr. and Mrs. Thos. Horrigan, and Winnifred Anna, youngest daughter of Mr. and Mrs. Michael Twomey, of Peterborough.

WM. BLACKWELL
Architect
WALTER R. L. BLACKWELL
Registered Architect
Member: O.A.A., R.A.I.C.
Bank of Commerce Building, Peterboro, Ont.
Phones: Office 688J, Residence 598J
W-S-75

There is real comfort in the possession of electrical utilities.
—Mr. Electro-serve.

ELECTRICAL cooking devices and all of the labor-saving inventions that are being used in the homes today await your inspection here.

SERVICE

PETERBOROUGH UTILITIES COMMISSION
Do It Electrically
H. O. FISK, M.E.I.C. MANAGER
PHONE 1218

OUR EVERY ACT IS PERFORMED IN A SATISFACTORY MANNER
BELLEGHEM'S
FUNERAL SERVICE
PHONE 85
AMBULANCE

ELECTRIC BULBS
40 watt .... 4 for 95c
60 watt .... 4 for $1.00
75 watt (nitrogen) 65c
100 watt " 75c
200 watt " $2.00
(For Store Windows)
Guaranteed 1500 hrs. burning
Fuse Plugs .... 4 for 25c
Boyle's CASH & CARRY GROCERY
60 HUNTER ST. E. 168 CHARLOTTE

Shur-on Glasses
A Lobster Can Regrow An Eye
But when you lose one it is gone forever.
Get the truth about your eyes.
M. J. ROCHE
OPTOMETRIST,
188 CHARLOTTE ST.

Dr. Goodwin
Chiropractor
Palmer Graduate
106-108 Barrie Building.
Lady Attendant 'Phone 431
Hours 10-12 a.m., 2-4 and 7-8 p.m
Office Closed Tuesday and Thursday Evenings.

QUALIFIED
When you leave your eye troubles in Fowler's hands, you can do it with confidence. His qualifications are of the highest order, and an absolute guarantee goes with all his work.
A. A. FOWLER
Phm. B, Eye Specialist
Ground Floor 73 George Street

PIANOS PIANO TUNING
W. LAWSON
197 HUNTER ST.
OPPOSITE BELL TELEPHONE OFFICE
PHONE 1953w

CHINA PAINTING
Mrs. Langley McCarthy Teaches Biscoffs' New and Beautiful Work in CHINA PAINTING

"It's Confidence That Does It"

APPLES
BALDWINS, pk. 60c
KINGS, - - pk. 60c
BLENHEIMS, pk. 50c
COOKING, pk. 40c

BISCUITS
Weston's English style Biscuits in Ten very tasty flavours, per lb. 45c
Weston's Sample Tins 75c
Weston's Quest Biscuits, per Package 25c
Weston's Graham Wafer, 2-lb. Package 50c
Christie's Scotch Oatcakes, per Package 13c
Christie's Digestive Biscuits, per Package 20c
Wheatsworth, Whole Wheat Bisuit, Package 23c
Christie's Cheese and Reception Wafers, Package 20c
Christie's Graham Wafers, Package 20c—Tin 60c
Christie's Reception Wafers, in Tins 50c
Christie's Plain Assorted Biscuits, lb. 32c
Christie's Fancy Iced Biscuits, per lb. 38c

CHEESE
Canadian June Cheese, in fine prime condition, lb. 35c
Kraft Cheese lb. 45c
Royal Crown Cream Loaf, per lb. 45c
Rocquefort Cheese, lb. 75c
Ingersoll Cream Cheese, per Package .... 15c and 25c
Ingersoll Pimento Cheese, per Package 15c

PORTER S. WHITE CO.
34 George St. Phones 1960-1961

"FLAMING BARRIER"
Is one of the most exciting films shown here this season
CAPITOL - *Now*

The Evening Examiner

PROBABILITIES.
Fair to-day. Friday, mostly fair, not much change in temperature.

VOL. LIV., No. 50 PETERBOROUGH, THURSDAY, FEBRUARY 28, 1924 PRICE THREE CENTS

Your Last Chance . ANY O'COAT in the Store for $20 CRESCENT CLOTHES SHOP Capitol Theatre Building George St., S.

LIBERALS URGE GOVERNMENT TO BALANCE BUDGET

Premier Ferguson Announces Appeal to the Dominion Railway Commission For Special Rate On Alberta Coal Transportation to Ontario — Increase Qualifications For Candidates.

DEBATE PROGRESSES

TORONTO, Feb. 28. — The Liberals yesterday in the Legislature in the budget debate moved an amendment to the motion to go into supply. The amendment, moved by A. Belanger (Russell) states that the House express the view that the government should exercise such economy in its finances that the budget may be balanced yearly. Mr. Belanger, Mr. Beniah Bowman and Col. J. A. Currie (South East Toronto) continued the debate.

Premier Ferguon announced to the House that as the government had concluded that there was nothing further to be gained by negotiating with the railways for a special rate on Alberta coal to this province, that two counsel, George Kilmer, K.C., and Earl Lawson, had been instructed to take the matter before the Dominion Railway Commission to get an order for a rate whereby coal from the west could be carried to Ontario at a reasonable cost.

Property Qualifications.

The second reading was given a bill proposed by J. E. Jamieson (Con East Simcoe) to increase the qualifications of candidates for municipal councils. Under the terms of the bill the qualifications would be: Village, freehold $200, leasehold $400; township, freehold, $400, leasehold $600; in a city, freehold $1000, leasehold, $2000.

Premier Ferguson said that he had some sympathy with the bill; L.W. Oke (U.F.O., East Lambton) said municipal councillors should have some qualification and he would support the bill. D. J. Taylor (U.F.O., Northy Grey) said that qualification could not be judged by worldly goods.

Sent to Committee.

Other bills passed second reading, and sent to committee for their fates were to have runners on sleighs 4 feet apart; to permit first meetings of municipal councils to be held the first Monday in January; to permit cities to tax dogs; to permit the erection of war memorials on highways over 66 feet wide.

J. A. Currie in the budget debate, said that the government could not stop the orgy of expending all in one year as they had been committed to many expenditures by the old government.

He claimed the province had lost $25,000,000 in the Backus deal and proposed adding that amount to the deficit.

Revenue from Liquor.

He said that the work of the legislature should be to get rid of much of the legislation already on the statute books, as the people were being legislated to death. He thought the fifteen million deficit could be wiped out by having sane liquor laws which would attract the U. S. tourist traffic. Canada, he said, had not made as much progress since confederation as it had before.

Exceed Drury Expenses.

Mr. Belanger said that the differences on Tuesday between Hon. M. oherty and Hon. W. F. Nickle showed conclusively that the budget should have shown plainly how much had been spent by each government during the year, 1923. He had hoped also that the treasurer would have brought down the estimated revenue. Comparing figures and admitting that ten millions had been spent by the Ferguson government that should have been paid by the Drury government, Mr. Belanger said that he still found that the Ferguson government spent $1,200,000 more per month than the Drury government had.

Rural Education.

Mr. Belanger said that the present sytsem of education in rural districts educated children away from the farms. He would have different text books in rural schools than in the cities. Ontario, he said, could not afford to be too nigardly on expenditure on re-forestry and fire protection. In conclusion he appealed to the government and the legislature to lift itself above racial animosity, religious prejudices and political expediencies for the making of a great and united Canada. He then moved the amendment to the motion to go into supply.

Hon. Beniah Bowman said the previous government had collected in the fiscal year of 1922 no accounts that were not due, and that the province was no poorer for its actions. He said that Mr. Nickle had not made out a case although he had some success, even sailing against the wind."

The House adjourned at 6 o'clock.

Col. George A. Curry (South-East Toronto) will resume the debate on the Budget this afternoon in the legislature. He will be followed by Z. Mageau (Liberal, Sturgeon Falls). There will be many speakers in the debate, according to the Party whips.

Sought Divorce in Windsor Court

WINDSOR, Ont., Feb. 28.—(Canadian Press).—The first application for a divorce in the history of the local court was made Wednesday by Mrs. Alexander Watson, of Ford, who told Magistrate Gundy she wanted to get rid of her husband.

"This is Windsor, not Detroit," said Mr. Gundy. "I am afraid I cannot do anything for you. What seems to be the matter?"

"My husband hasn't worked for a long time," Mrs. Watson replied. ."I'm not supposed to keep him. I keep 10 boarders. He just stays at the house and will not work. Surely the law doesn't say I have to support him."

"Neither does it say I can give you a divorce," said Mr. Gundy. "You will have to try some other way to get rid of him." .. . .

PREMIER WARNS HIS MINISTERS

MacDonald Admonishes Them to Speak With Reserve and Responsibility — Repudiates the Speech By Arthur Henderson.

LONDON, Feb. 28. — Premier MacDonald had a complet, and easy victory in the House of Commons last night on a Conservative manoeuvre to mak, trouble for the Government over the speech delivered last Saturday at Burnley by Arthur Henderson, Home Secretary. Mr. Henderson declared that the Treaty of Versailles must be revised in order to bring about an era of internationa, goodwill.

Former Premier Baldwin and Ronald McNeill, former Under Secretary of State, were among others of the Opposition who had addressed the Premier on the subject of Mr. Henderson's utterances. After the Premier had made his reply, Mr. Baldwin announced that he would not press the matter to a division. Mr. McNeill then made a motion for adjournment, but this was unanimously voted down.

Influence Burnley Vote

Mr. MacDonald, in replying to the criticisms of Mr. McNeill declared that the real object of the Conservative manoeuvre was an endeavour to influence the bye-election in Burnley to-day, where Mr. Henderson is seeking to win the seat and return to parliament. Conservative agents in Burnley, the Premier declared, had been parading the streets there carrying big placards inscribed: "Premier Repudiates Henderson." Mr. MacDonald admitted that Mr. Henderson should have been more guarded in expressing his opinions, and said that all his Cabinet Ministers must speak with reserve and responsibility.

"But," he added, "if the honorable gentlemen opposite me want their resignations they won't get them, as far as I am concerned."

Conservative Tangle

Declaring that his Government's foreign policy remained as he announced it in his speech at the opening of Parliament, and quoting passages from this speech, Mr. MacDonald severely reproved Mr. McNeill for trying to embarrass the Government in the settlement of the tangle of foreign relations which he said the Labor Government had inherited from its Conservative predecessor.

"If there is any party in the House at this moment, when there is a chance of settling problems which baffled our predecessors when they were in power, of disentangling the enravelments which they created, who ought to be generous to follies and mistakes honestly made, it is the Conservative members on the opposite side of the House," the Premier said.

WHISTLES AND BELLS!

OSHAWA, February 28. — The blare of whistles and the ringing of bells will mark Oshawa's step into cityhood at noon on Saturday, 8th March.

In the evening a public meeting will be held in the City Hall to celebrate the occasion.

The speeches of prominent citizens will be broadcasted by the Radio Club from its new station, 10 AW.

OTTAWA HOUSE OPENED TODAY WITH DISPLAY

Booming of Guns Announce the Opening of Canada's Fourteenth Parliament.

FIELDING ABSENT

OTTAWA, Feb. 28.— (Canadian Press.)— To the booming of guns and with all the ceremonial that runs away back to the early days of English history, His Excellency Governor General Baron Byng of Vimy, to-day formally opened the third session of Canada's fourteenth Parliament. It was a scene staged in brilliant and, for time of the year, an appropriate setting. Snow flurries lent their added touch of winter as His Excellency arrived accompanied by mounted escort from the Princess Louise Dragoons Guards, and within the Parliament Buildings themselves there were new touches of ceremonial and display.

The speakers both of the House and Senate wore knee breeches, silk stockings and buckled shoes in reminiscence of Westminster, although minus the wig.

On the Government side, there was missing the figure of Canada's veteran Minister of Finance. W. S. Fielding, too ill to attend. Also missing, was the face of Lomer Gouin, former Minister of Justice, away in the West Indies also seeking to recover lost strength. The effect of by-election changes in the recess is seen in that the row of Progresives has moved down the house a couple of seats to make room for two additions to the Conservative ranks.

Tariff reductions are reported in political circles to-day to be on the Government's programme for the session. Reductions in the customs tariff on agricultural implements are understood to be particularly in view.

Speech from throne congratulated members "upon many evidences of increased prosperity." State of General employment has been distinctly better, it said, and volume of business has steadily increased. Country has reason to feel gratified at expansion to notable degree of its public revenues and decline of its expenditures.

It suggested that reduction in taxation and in production and transportation costs, such as will encourage investment of capital, were all there were necessary to effect an economic development hitherto unparalleled Reduction in taxation was of first importance and efforts of administration should be further to combine strict economy in public services with rigorous retrenchment in public affairs.

Hope is expressed that in virtue of economies already affected government at close of present financial year will be able to announce that for first time since 1912-1913 National Budget has been balanced. Government further hoped that when budget for ensuing year is introduced it will be found that relation between public revenue and public expenditure is such as to justify some immediate reduction of taxation.

(Continued on page 12.)

THE WEATHER.

Several people have mentioned to me snowdrifts of a great height which they had seen, one in the vicinity of Bobcaygeon being particularly remarked as a giant among the big ones. The following story comes from Mitchell, Ont.: "From many quarters come stories of snow drifts from 16 to 20 feet deep, and although there are plenty of these in this community, there is a drift on the farm of Peter Regan that covers his windmill, which is 40 feet high. In fact the snow is 5 feet higher than his windmill, and it is blocked so it will not pump water. In many orchards the snow is right up to the top of the trees.",Next, please.—W.P.

FIRE DAMAGES VESSEL.

NEW YORK, Feb. 28.—(Canadian Press).—Fire caused $25,000 damage in an after hatch of the British steamer Fort Hamilton, which is undergoing repairs in Brooklyn. Members of the ship's crew and the Marine Fire Patrol subdued the flames after an hour's fight. The vessel operates between New York and Bermuda.

JESSIE ALEXANDER RECITAL
Don't Miss this opportunity of hearing Jessie Alexander, the popular and well-known ELOCUTIONIST, in
St. Paul's Church
Friday Evening, Feb. 29th
TICKETS 35c

Dynasty Causes Split in Athens

ATHENS, Feb. 28.—(Canadian Press).—Stirring scenes were witnessed in Parliament Wednesday when the Republican deputies withdrew in a body in protest against the Government's refusal to pass the resolution abolishing the dynasty.

The Premier addressed the Chamber regretting the withdrawal of the deputies, which he hoped was only temporary and declared that the Government would carry on.

The action of the Republicans has caused considerable excitement. Fears are expressed it may be the signal of difficulties which will jeopardize internal peace.

POLICE PRESS TOMAC SEARCH

Believe He is in the Woods Around Silver Mountain —Armed With Rifle and Revolver.

PORT ARTHUR, February 28 (Canadian Press). — The police do not intend to abandon the hunt for Peter Tomac, who escaped into the woods after wounding Provincial Police Sergeant F. B. Creasy, last Friday afternoon at Silver Mountain when the latter went into his cabin to arrest him for threatening to shoot his brother-in-law the previous day.

Inspector Lougheed on his return to Port Arthur from Silver Moutain stated that the police would use every measure in the attempt to apprehend the outlaw, who is armed with a repeater rifle and probably a revolver and about forty to fifty rounds of ammunition.

Police officers and villagers do not now believe that Tomac crossed into the United States territory, but that he is within a radius of five miles of Silver Mountain waiting an opportunity to slip under cover of darkness for food and other things which he left behind when he left his cabin.

Inspector Lougheed is inclined to support the theory that Tomac is not far distant principally on account of the condition of the woods at this time of the year.

TAX REVISION BILL'S DANGER

Republicans Plan Defeat By Loading Measure With Objectionable Amendments — The Manoeuvre May Fail.

WASHINGTON, Feb. 28.—(Canadian Press). —Regular Republican leaders in the House yesterday were engineering a movement to get all regular Republicans to vote against the passage of the Tax Revision Bill. Having completely lost control of the bill the "Old Guard" leaders seek to defeat the measure or get it so loaded with objectionable amendments as to give President Coolidge excuse to veto it.

One feature put into the bill which has stirred the antagonism of the Conservative Republicans is the graduated inheritance tax rates modelled after British law. Indications are the bill will pass, despite regular Republican opposition, in about the form the Democrats and Progressives want it. President Coolidge will then be faced with the embarrassing proposition of either signing a bill which the Conservative Republicans oppose, or vetoing a bill which reduces taxes in the face of a Presidential election.

AMERICANS SEE TRADE BARRIER

Representatives in England Protest Against Proposed Increase in Atlantic Freight Rates.

LONDON, Feb. 28.—As a result of the number of protests it has received from United States' business men in England against the proposed 30 per cent. increase in eastward bound north Atlantic freight rates, the American Chamber of Commerce has sent a symposium of the opinions of its members to the North Atlantic Freight Rate Conference in New York.

The Chamber asked that the conference give its most serious consideration to the matter before taking a measure which it feels will materially injure Anglo-American trade.

NEW BAIT

EXPERTS NEAR CLOSE OF JOB

Reparations Committee Will Have Report Ready in Another Ten Days.

(By Webb Miller, United Press Staff Corespondent.)

PARIS, February 28th. — The report of the Dowes' Committee of Experts, will be drafted on Monday, and will be ready for submission to the Reparations Commission in another ten days, it was learned today.

The Reparations Commission will transmit the draft of the report, which will embody sugestions for payments by Germany to the allies and for stablishing Germany's currency and budget, to the various governments.

An international conference, participated in by the heads of the various governments is likely to follow.

As the experts neared the end of their efforts it became clear that the importance of their work is infinitely greater than was originally conceived, and that the results will have wide repression. Moreover, after five years of comparative isolation, the United States through two of its business men is again active in European affairs.

Charles G. Dawes and Owen D. Young, not officially connected with the United States government, and hitherto virtually unknown in Europe, through a combination of circumstances to-day wield power in the European tangle greater than that of any American since Woodrow Wilson.

Circumstances in France, Germany and England which have forced the two Americans into holding the balance of power are roughly as follows:

1—The failure of France's Ruhr venture to settle the reparations impasse;

2—Premier Poincaire's gradual loss of prestige;

3—The French finacial crisis;

4—The precarious political situation of the present French Government, with the elections only two months away.

5—The certainty of another financial crash in Germany unless some settlement is reached;

6—Advent of the MacDonald Labor Government in England;

7—Widespread feeling among the masses of Europe that there must now be a setilement of the reparations problem.

FRENCH FACTORY BURNED.

HAVRE, France, Feb. 29.—(Canadian Press).—The cotton works at Graville, near here, were burned yesterday with a large quantity of cotton. The loss is estimated at 1,500,000 francs.

GOOD MAPLE AND BEECH HARDWOOD, CUT 12 INCHES, $10 CORD OFF CAR; $12 FROM YARD. CALL 1452J. 26d55 515

Beat Wife Every Sunday For Years

WINDSOR, Ont., Feb. 28.—(Canadian Press.)—After Magistrate Gundy had sent William Gale to County Jail at Sandwich for a week for beating his wife, Mona Gale, 418 Glengarry Avenue, Mrs. Gale appealed to the court to have William released.. However, the court order will stand and he will serve the sentence.

"He beats me every Sunday," Mrs. Gale told the court. "He has done this for the last five years except when he was at the war. Last Sunday because I wouldn't cook his dinner he treated me awfully."

Gale must remain in jail for a week then he is to be sentenced.

FUN FROM WORK IS LOWEST PAY

Minimum Wage Board Finds How Low a Wage Can Be and Still Be a Wage.

TORONTO, Feb. 28.—(Canadian Press).—How low can a wage be and still be a wage? That was the question brought up at last night's meeting of the Minimum Wage Board, and in reply Dr. MacMillan, chairman, cited what he considered the example, par excellence, of a modest wage.

During the recent survey of wages paid female workers in the amusement industry the Board received a wage sheet from one moving picture house owner. In it the employer gave the matter of fact information that ushers' wages could not be reckoned in dollars and cents, as the so'e remuneration which they received consisted in the fun they abstracted from the pictures.

VESTEE EFFECT

On all the simpler street dresses or sport frocks the vestee and pleated bosom effects are seen.

BROCK ST. RINK
TO-NIGHT
IS SURPRISE NIGHT for gentlemen skaters
A very handsome prize will be awarded. Not many skating days left so get in all you can now.
SPECIAL BAND CONCERT

MAN WANTED ON PIRACY CHARGE

Ray Cass Arrested in Boston For An Alleged Attack on British Rum Schooner — Nova Scotia Behind Case.

BOSTON, Mass., Feb. 28.— Ray Cass of Somerville, former boxing promoter, arrested Wednesday on a charge of piracy and attempted murder sworn out by the British Consul General here on behalf of the Nova Scotia authorities, was held in jail last night while a telegram was sent to the Attorney General of the Canadian Province asking whether he will agree to Cass' release on bail. At a hearing yesterday before the United States Commissioner, counsel for the Nova Scotia Government urged that the man be held without bail.

Cass was arrested for the Canadian authorities yesterday immediately after a federal court charge of piracy on the high seas had been dismissed. He had been at liberty on $5,000 bail. United States' District Attorney Robert O. Harris moved for the dropping of the charge in this jurisdiction on the ground that necessary witnesses, residents of Canada, had not been produced by the Nova Scotia law officers, although the United States' Government has offered to pay all expenses.

The charges against Cass both here and in Canada grew out of an attack last August on the British schooner I. Scott Hankenson, a rum runner, off Cape Ann. A band which boarded the vessel wounded the skipper and cook, but failed to find any considerable sum of money.

When Cass was arraigned on the new warrant his counsel asked that his bail of $5,000 be continued, or that an immediate hearing be held on the extradition issue. Attorneys appearing for the Canadian authorities objected to the early hearing on the ground that it would require at least a week to bring the necessary witnesses to Boston. The commissioner withheld decision until to-day and in the meantime the Attorney-General of Nova Scotia was asked for his views on the matter of bail.

TRADES UNION PRESIDENT.

LONDON, Feb. 28. — (Canadian Press).—A. A. Purcell, Labor member of the House of Commons for Coventry, has been elected chairman of the Trades Union Congress.

TO-NIGHT!
THE ASTOUNDING CONCERT OF THE SEASON—PETERBOROUGH SYMPHONY ORCHESTRA, RUPERT GLIDDON, DIRECTOR, ASSISTED BY LEO SMITH, 'CELLIST, DOROTHY ALLAN PARK, SOPRANO, AND MRS. HAZEL DAVIDSON McCLELLAND, READER—IN THE CONSERVATORY HALL.
TICKETS - $1.00.

CAMFIELD WAS FOUND GUILTY OF THE CRIME

Will Go to the Scaffold on May 8th Next--A Horrible Crime.

JUDGE'S REMARKS

WELLAND, Feb. 28.—(Canadian Press).—William Albert Camfield was this morning sentenced by Justice Smith to be hanged Thursday, May 8th, for the murder of Albert Morningstar on Christmas Day, he having been convicted yesterday of beating the farmer insensible with a shovel, setting fire to the house and burning him to death.

Camfield's only sign of anxiety was the feverish licking of his lips after the passing of sentence. His face wore a semi grin as he was taken out of the dock.

"Your crime was a horrible one, and it is to be expected that your fate will be a warning to others similarly inclined," said the Judge in sentencing the prisoner.

HOW REPARATIONS APPLIED AUSTRIA

Same Scheme Might Be Adopted in Case of German.

GENEVA, February 28. United Press. — The possibility of participation by the League of Nations in Germany's reconstruction, as well as the settlement of reparations, was increased to-day when Sir Arthur Salter, former secretary of the Reparations Commission and now the League's international expert was summoned to Paris to explain to the Dawes' Commission the league's system of controlling Austrian and Hungarian reparations.

According to League officials Sir Arthur is to point out to the Dawes Committee the possibility of applying the league's Austro-Hungarian schemes to Germany.

While Austrian reconstruction did not involve the payment of reparations, the league's Hungarian plan included reparations, as it provided for a two and a half year moratorium, then gradually increased reparations payments, beginning with 5,000,000 gold crowns the first year, until the maximum of 14,000,000 is reached.

GAVE A LECTURE TO WOMEN'S AUXILIARY

Under the auspices of the Women's Auxiliary of the church, Rev. James Cuthbertson, recently returned Anglican missionary from Japan, gave an interesting and instructive lantern lecture last evening in All Saints' Parish hall, which was filled with an appreciative audience. A vivid portrayal of the horrors of the earthquake and the devastation left in its wake, was produced by the many excellent slides shown. Several scenes of Japanese natural beauty of landscape and floriculture were given.

The majority of the slides dealt with the earthquake and its results. One picture showed a canal full of bodies of those who had suicided after discovering the dead bodies of relatives and friends; another showed a pile of ashes and bones remaining from the conflagration.

A vocal solo by Mr. George Chandler was much enjoyed. Mrs. E. Tucker, president of the Auxiliary, introduced the speaker of the evening.

BANK CLEARINGS.

Clearings for week ending Feb. 28, 1924, $636,571.
Same week last month, $615,762.
Same week last year, $595,930.
Same week 2 years ago, $730,526.

Good real estate gives you a chance
To cash in on the sure advance.

READ THE WANT ADS

If inconvenient for you to call at the Examiner Office, 'phone 1600 and we will call for the advertisement and give you the cash rate, 1c. per word, figure or letter first insertion, 1-2c. per word for subsequent insertions.
Classified Advertising, Cash.

FOR SALE

$2,500—Will buy a Brick House, with plumbing; easy terms.
$7,500—Will buy a New Brick House, West side, complete.
$2,300—Will buy 6-Room House, with plumbing; easy terms.
$1,700—Will buy Small Cottage, in good condition. easy terms.
Have 100 Acres near City; would exchange for House in City.

TAYLOR & HOWDEN 144 Hunter Street. Real Estate 'Phone 1642

PERSONAL

HANDSOME LADY OF MEANS; would marry, if suited. Write, Violet, Box 787, Dennison, Ohio. 26dTh 2049

WANTED

WANTED— SEWING BY THE DAY. Would go out of town. 'Phone 1617J. evenings. 3d-54-570.

WANTED—1 OR 2 ACRES OF LAND, near city, in exchange for small cottage, handy to C.G.E. Apply 293 Dalhousie street. 10d-59-887.

WANTED—GOOD FARM NEAR CITY in exchange for good revenue, producing property in the city. Apply 293 Dalhousie street, or 'phone 273J. 10d-59-889.

WANTED — POSITION AS HOUSEkeeper. Apply Examiner for address. 3d-52-884.

YOUNG GIRL, LEFT SCHOOL, WISHes light job. Apply Examiner. 3d-51-882.

WANTED TO PURCHASE FOR cash, old postage stamps and old envelopes with stamps attached. Old isues of Canada, United States, Great Britain, British Colonies, preferred. No modern issues wanted. It may pay you to look up your old letters. Reply to Box 808, Peterborough Examiner. 7d-26-28-1st-3-5-7-10-808.

ARCHITECTS.

W. & WALTER R. L. BLACKWELL—Architects, Office, Bank of Commerce Building, corner of Hunter and Water Streets. Telephones, Office, 1300J; Residence, 1272.

BARRISTERS AND SOLICITORS

GORDON & O'BRIEN — Barristers, Solicitors, Notaries. Money to loan on easy terms. Special attention to Patents and Trade Marks Phone 219. G. N. Gordon, K.C., M.P., J. A. O'Brien. Mr. Gordon will be in his office each Saturday, during the Session.

S. T. MEDD—Barrister, Solicitor, Notary. Office over the Dominion Bank, corner of George and Simcoe streets. Telephone No. 22. Private funds to loan at current rates upon easy terms.

PECK, KERR & McELDERRY. Barristers Solicitors and Notaries. Office, Water street, Peterboro. Money to loan at the lowest current rates of interest on easy terms of payment. E. A. Peck, F.D. Kerr, V. J. McElderry.

O'CONNELL & CORKERY, Barristers, Solicitors and Notaries. Money to loan at the lowest current rates of interest. Daniel O'Connell, John R. Corkery, Hunter street, two doors west of the Post Office.

DUMBLE & JOHNSTON—Barristers, Solicitors, etc. Office, over the Toronto Savings and Loan Company, George Street. D. W. Dumble, K.C., W. Johnson.

A. E. DIXON—Barrister, Solicitor, etc. Office, Hunter and George streets. Entrance next to Madill's drug store.

HALL & HALL—Barristers, Solicitors and Notaries Public, Hunter street, Peterborough next to St. John's Church. Money to loan at the lowest rates of interest. E. H. D. Hall. Basil D. Hall.

MOORE & WEARING — Barristers and Solicitors, 403 Water street, opposite the Post Office. Money to loan at the lowest current rates of interest. Jos. Wearing, M.A.

R. R. HALL—Barrister, Solicitor, etc. Peterboro, Ont. Offices, corner of Hunter and Water streets, over the Canadian Bank of Commerce. Trust Funds to loan on easy terms of payment.

JAMES FORDYCE STRICKLAND—Barrister, Solicitor, Notary Public. Money to loan. 375 Water street, Peterboro. Phone 191.

WILFRID F. HUYCKE, Barrister, Solicitor, Notary Public. 325 Water street. Telephone 239.

MEDICAL.

DR. BUCHANAN, F.R.C.S. Edinburgh; M.R.C.S., Eng.; L.R.C.P., London. Eye, Ear, Nose and Throat Specialist. Hours, 9-11, 2-4 p.m., and 7-8 p.m 'Phone 519. Office, corner Water and Murray streets.

DR. C. C. CRAGG—Eye, Ear, Nose and Throat Specialist. Office 295 Charlotte street, formerly occupied by Dr. Neal. Hours—9-11 a.m., 2-4 p.m., 7-8.30 p.m. Telephone: House 980J. Office 2185.

NOTICE.

DR. C. B. WAITE, M.D., C.M.—Post Graduate London ,Eng., 306 Charlotte street. Office hours: 9 to 11 a.m., 2 to 4 p.m., 7 to 8 p.m. 'Phone 244.

MONEY TO LOAN.

We have funds to loan on Real Estate Security at the lowest rates. GORDON & O'BRIEN, Phone 219.

OSTEOPATHY.

DR. WILL A. SETTLE—Osteopathic Physician. Office in Crown Apartments, 124 Hunter street. Corner Water and Hunter streets. 'Phone 649. Office Hours, 9 to 11 a.m., 2 to 5 p.m. and 7 to 9 p.m.

DR. MARY E. DAVIDSON, Osteopathic Physician, 308 Charlotte street. Peterborough, 'phone 1016W. Hours, 10 a.m.-12m; 2 p.m.-5 p.m.

INSURANCE.

FRANK A. BLACK—209 Barrie Bldg., Peterborough, Ont., representing Manufacturers' Life Ins. Co. 'Phone 808. Residence 2220.

NOTICE

IF YOU WANT YOUR WOOD SAWed, 'phone 1830J. 3d-52-898.

F. BARRETT—CONTRACTOR AND builder, alterations and repairs—hardwood floors. 72 Benson avenue. Phone 1764J. 26d-712-554

NOTICE— FURNITURE RE-UPHOLstered equal to new. Your choice of coverings. Apply Geo. Farrance, 210 Lake street, or 'phone 1966. 6d-57-909.

NOTICE—HENRY BROS. CARPENters and builders. Estimates given on new and repair work. Hardwood flooring a specialty. 'Phones 1024 or 2009W. 148 Murray street. 78d-175-1909

POULTRY AND EGGS

LIVE FOWL WANTED.
FOR INFORMATION 'PHONE 970W, or S. Levine, 203 Charlotte street. 26d-61-619.

FOR SALE—2 GEESE AND 1 GANder. Apply Mrs. C. Whatley, R. R. No. 5, Peterborough. 3d-53-905.

FOR SALE — 1 BARRED ROCK cockerel, Guelph strain. Apply 29 Brown street, Browntown. 3d-52-885.

LIVE HENS WANTED—NOW IS THE time to dispose of your old hens and get the highest market price. Bring them to S. Cohen, 189 Charlotte street, Peterborough, Ont. 'Phone 889J. 26d-74-887.

LIVE STOCK FOR SALE

FOR SALE— 1 COW, HENS, AND 2 pigs. 'Phone 989r32. 3d-51-834.

LOST

LOST— ON SATURDAY, GOLD, EVersharp pencil, valued as keepsake. Finder leave at Examiner. Reward. 3d-52-891.

STRAYED—ON TO THE PREMISES of J. Booth, Western avenue, a hound, tan head, tan spot on both sides behind front leg. Owner may have same by proving property. 6d-53-826.

STRAYED—FROM NORTH END OF the city, a black and white fan hound, with collar and chain. Prince Charming engraved on collar. Finder 'phone 825J. Reward. 3d-54-926.

FOR RENT

APARTMENT TO RENT—FURNISHed or unfurnished. Apply 192 Dalhousie street. 3d-53-924.

FOR RENT — SPLENDID HEATED office with vault, in Bank of Commerce building. Possession 1st February. Aply 437 George street. dtf.-3460.

FOR RENT—HEATED OFFICE ON George street. Apply 437 George street. dtf.

FOR RENT — ROOM FOR HOUSEkeeping, conveniences, heated, furnished, 247 George street. 3d-51-870.

FOR RENT—HEATED, FURNISHED apartment, at 212½ Charlotte. 'Phone 1274J. 3d-52-896.

TO RENT — A MODERN, SEVENroomed brick house, with garage and boat house, on 263 Engleburn avenue. Apply to W. Crowe, 315 Mark street. 'Phone 1358W. 3d-53-922.

FOR RENT— ROOMS FOR HOUSEkeeping. Conveniences. Heated. Partly furnished if desired. Apply 168 Antrim street. 3d-52-893.

FOR RENT—HEATED APARTMENT. Grand Central Building. Immediate possession. Apply 437 George street. dtf.

FOR RENT—HEATED STORE, NO. 345 George street, at present occupied by Singer Sewing Machine Co. Possession 15th April. Apply 437 George street. dtf.-3566.

ROOM TO RENT— APPLY 250 ROmaine street. 3d-53-910.

TO RENT — HOUSE ON PARK street. 'Phone 1232J. 6d-54-879.

TO RENT —3 ROOMS, FURNISHED or unfurnished, in East City, with fire grtaes in 2 rooms, all modern, use of kitchen. Couple without children required. Apply Examiner. 3d-54-920.

TO RENT — A 4-ROOMED FLAT, with use of garage. Private entrance. Apply Box 918, Examiner. 3d-53-918.

TO RENT— 3 ROOMS, WITH BALcony, use of bathroom. Apply 77 Smith street. 3d-53-916.

TO LET—SMALL HOUSE, CONVENIent. M. H. Quinlan, 372 Water street, this week. 4d-53-894.

TO RENT — DESIRABLE APARTment, furnished or unfurnished. 'Phone 1665W. 3d-52-902.

TO RENT—SMALL FRAME HOUSE. Toilet and sink. Newly decorated. Mark street. Apply 677 Water street. 3d-53-909.

TO RENT— NO. 173½ SIMCOE ST. Suitable for store or office. Immediate possession. Apply 43 George street. dtf.

Telephone 790 When You Want Your
PIANO OR ORGAN TUNED
Player Pianos A Specialty.
All Work Guaranteed.
W. H. CUNNINGHAM,
560 Weller Street

WORLD MISSIONS CONFERENCES.

A meeting of the various committees to prepare for the World Missions Conference, which will be held in Peterborough from 21st to 24th March, will be held to-morrow afternoon at 4.30, in the rooms of the Young Men's Christian Association. Rev. Mr. Priest of Toronto will be present. It is hoped that every member of every committee will be present.

FOR SALE

FOR SALE—RUG, SETTEE, ROCKers and table, mahogany. Apply 294 Dalhousie street. 3d-52-886.

FOR SALE — 1 IRON BEDSTEAD and springs. Apply 497 Murray street, city. 3d-53-915.

FOR SALE—A NUMBER OF SLIGHTly used and new canoes, suitable for trapping. Apply to Brown Boat Co., Lakefield. 4d-53-821.

FOR SALE— HOUSEHOLD FURNIture, nearly new. Cheap for quick sale. Top flat. 717 George street. 3d-52-892.

FOR SALE — SPITZ POMERANIAN pups. 'Phone 2133 or 431 George street. 3d-52-899.

FOR SALE — STEWART GRAMAphone, almost new. Will sell cheap. Apply to Examiner for address. 3d-53-903.

FOR SALE — PRACTICALLY NEW steel-tired runabout, one double seated carriage, one surrey, one closed-in body for Ford chassis. Make offer. Must be cleared at once.

FOR SALE — MOTOR CYCLE AND two side cars, cheap.

FOR SALE— OVERLAND 85 CHASsis. Must be sold. Just the thing for some one to buy and put a body on it of their own choice. Would make a dandy outfit.

FOR SALE— USED SPARE PARTS for McLaughlin Light Six and Overland 85.
DUFFUS MOTOR SALES. 2d-28-1st-52-839.

FOR SALE — FIRST-CLASS CASH business and property for sale, good turnover, in best residential part of the city. Apply 293 Dalhousie street, or 'phone 273J. 10d-59-888.

FOR SALE — TEAM, SLEIGH, 1 waggon and new scuffler, also Paris green sprayer, 50 egg incubator. Apply 1st house west of May's school. 3d-52-890.

FOR SALE — GOOD DRY, MIXED wood, cut 12 inches long, $4.75 per cord. B. Revoy, 292 Woodbine avenue. 'Phone 1294W. 6d-55-880.

FOR SALE — AT HICKEY'S SHOE Store, 169 Hunter street, women's cushion sole shoes 45c., women's rubbers 75c. 3d-53-921.

FOR SALE— ONE GENERAL PURpose horse, one high back cutter, by auction, Saturday, 11 a.m., on Market. W. J. Hancock. 2d-53-917.

FOR SALE—LADY'S LONG, BLACK, fur-lined coat. 'Phone 219J. 3d-53-919.

FOR SALE—1 MARE, EIGHT YEARS old, 1,450 lbs. 1 dark grey, 5 years old, 1,250 lbs. 1 bay horse, 6 years old, 1,250 lbs. Apply 'phone 858. 3d-53-925.

FOR SALE—OR WOULD TRADE ON car, a 3-tube radio set with speaker. 'Phone 2068. 3d-54-544.

FOR SALE—LADY'S SUIT, IN NAVY blue, heather mixture, in first-class condition, size 34. Apply Examiner for address. 2d-52-911.

1923 MODEL CLEVELAND BICYCLE for sale. Apply 238 Simcoe street. Corner Simcoe and Aylmer. 3d-51-881.

FOR SALE—WALL PAPERS, SPEcial lots on sale. Each 2nd roll only one cent. R. C. Brand. 6d-52-820.

FOR SALE—RADIO, MULLARD DEtector and one stage amplification, set complete. 'Phone 1231J. 3d-51-877.

FOR SALE—6 COCKERELS, CHEAP. Ferris strain, White Leghorns. 'Phone 1948M. 3d-51-866.

FOR SALE — LADY'S MUFF AND lady's rat gauntlets, also gentleman's hockey skates, size 7 1-2, "automobiles," all in good condition. Apply 543 Bethune street. 3d-50-912.

FOR SALE—A GOOD HOT WATER incubator, capacity 200 eggs, and platform scales, weighing capacity 240 lbs. Both in good condition. Apply 295 Romaine street. 3d-53-913.

FOR SALE—HANDSOME OAK BED, dressers with long mirrors, couch, fumed oak dining chairs, walnut cabinet, water power washing machine, lady's bicycle, Victrola, preserved fruit. Apply 540 Downie street. 3d-51-868.

FOR SALE—1 PAIR NO. 2 HOCKEY boots and skates. Apply Examiner for address.

FOR SALE—GRIMM AND ONTARIO variegated alfalfa seed grown and for sale by Harry Seymour, Cavan. 9d-57-863.

FOR SALE— JERSEY COW, WITH papers, 6 years old, due to freshen in day or two. Apply 64 Aberdeen avenue or 'phone 468J. 3d-51-859.

FOR SALE — MASON AND RISCH piano; also Victrola, McLagan. Apply W. R. Courage, 'phone 1771. 3d-51-809.

FOR SALE—THREE H.P. GASOLINE International engine. Also twenty h.p. marine engine. Would trade either for a good, large incubator and brooder. Apply C. Emery, Gen. Del., Peterborough. 2d-51-895.

FOR SALE—TO BE SOLD PRIVATEly, contents of 7-roomed house, consisting of dining room, living room, bedrooms and kitchen furniture, small sized billiard table, two bicycles. On view mornings and evenings, 263 Engleburn avenue, Peterborough. 6d-52-813.

HAD TO CUT THE LEGS FROM BODY

Engineer Met Horrible Death in Collison Yesterday.

BROCKVILLE, Feb. 28.—(Canadian Press).—Death roll in theh Mallorytown collision on Canadian National Railway, early yesterday morning, mounted to four last night when Albert Boyes, of Belleville, engineer of passenger train which crashed into freight train, died at the General Hospital of his injuries. From first it was realized that there was no hope of his recovery.

It developed at the inquest which opened at Mallorytown that to remove the body of Engineer Woodcook from cab of his locomotive it was necessary to sever the legs from the body. Heroic deeds were performed in removing bodies from debris and great credit is given to Egbert Mallory, of Mallorytown, for his valour in releasing Engineer Boyes from the cab of his engine. In spite of terrible burns, he received, Boyes never lost consciousness and directed Mallory in the work of resuce. So intense was heat that Mallory was obliged to discard articles of clothing until he was attired only in trousers. He saturated his clothing with water and wrapped it around Boyes keeping him from perishing in the flames. He sustained painful injuries.

HELP WANTED--Female

DINING ROOM GIRL WANTED—Apply Munro House. 3d-53-848.

WANTED—MAID. MUST BE ABLE to sleep at home. Apply 208 McDonnel street. 3d-53-923.

WANTED—2 EXPERIENCED WAITresses at once. Apply Empress Hotel. 2d-51-838.

WANTED — AN EXPERIENCED saleslady. Apply to Rogow Bros., Ladies' Tailors, Cor. George and Brock streets. 3d-52-818.

HELP WANTED—Male

EXPERIENCED MAN WANTED TO TAKE CHARGE OF MERCHANT Tailoring and Ready-to-Wear Establishment. Apply to Peterborough Tailoring Co., 161 Hunter Street West. 3d-53-824.

MARE MONEY AT HOME—$15 TO $50 paid weekly for your spare time writing showcards for us. No canvassing. We instruct and supply you with work. West-Angus Showcard Service, 29 Coiborne bldg., Toronto.

FIFTY MEN WANTED—TRAIN UNder Master Mechanic. Eight Dollars upwards daily. Become Engineers, Chauffeurs, Garage Ignition Battery Mechanics. Satisfaction guaranteed. Free Catalogue. Write Hemphill Engineering Schools, King St. West, Toronto.

BOARDERS WANTED

ROOM AND BOARD FOR TWO respectable men, near De Laval. Apply 235 Princess street. 'Phone 2086W. 3d-51-867.

BOARD WANTED BY YOUNG LADY. North end preferred. Apply for particulars to Box 843, Examiner Office. 3d-53-843.

BOARDERS WANTED — A NICE, large, steam heated room, with board. Every convenience. Central. Use of 'phone. 'Phone 1614J. 3d-52-901.

BOARDERS WANTED —ROOM AND board for two girls, near Westclox and Lavole's Knitters. Apply 417 Rogers street, or 'phone 1626W. 3d-53-908.

WANTED— MAN AND WIFE OR 2 gentlemen boarders. Apply Examiner for address. 3d-53-904.

HOUSES, REAL ESTATE

FOR SALE — BRICK HOUSE, 8 rooms, modern except furnace. Double lot. 384 Mark street. 6d-55-861.

FOR SALE —MODERN, 7-ROOMED brick house, central: all conveniences. Apply 317 Dalhousie street. 6d-51-789.

FOR SALE— NEW HOUSE, WEST end. (Corner Hunter and Walton streets). Hot water heating, hardwood floors, built-in refrigerator, and modern in every respect. Easy terms of payment. Apply 437 George street. dtf.

LOTS FOR SALE AT CHEMONG Park. Central location. 'Phone 613. 3d-50-851.

WESTERN CANADA TOWN LOTS OR farm lands taken in part exchange for Toronto or Hamilton revenue producing properties. Write Central Realty Co., Box 301, Hamilton, Ont. 26d-59-582.

FARM FOR SALE— 150 ACRES OF choice clay loom in good state of cultivation, nearly all seeded. This farm has carried a big stock for a number of years, as high as 70 bus. of oats per acre has been grown, 50 acres with well, and two never-failing springs, all seeded. This is a choice stock or grain farm. 100 acres nearly all seeded, a choice two-storey brick house, furnace, cistern, well, strawberries, raspberries and other small fruits, 'phone and mail, driving barn, horse stable under. 30 x 36, all painted, large barn, 40 x 50 stable under, for 80 head, near school, store, mill, factory, station, etc. Cheap for quick sale. Pear Lawn Farm, Keene. 6d-56-1w-10-829.

SCHOOL TRUSTEES MEET IN KINGSTON

Miss K. C. Martin Advocated Removal of Artificial Barrier Between the Kindergarten and Primary.

KINGSTON, Feb. 28.—(Canadian Press).—Rev. Canon H. J. Cody, former Minister of Education for Ontario, was the chief speaker at a public meeting held last evening in the Kingston Memorial Hall in connection with the convention of the Urban School Trustees' Association. Other speakers were: J. G. Elliott, of Kingston, who introduced the president of the association, F. B. Edmunds, who presided; Prof. R. O. Small, director of vocational education for the Commonwealth of Massachusetts, and ex-Mayor H. C. Nickle, of Kingston.

At the afternoon session of the convention Miss K. C. Martin of the Ryerson Public School, Toronto, discussed "Linking up the Kindergarten with Primary Work." She said that the artificial barrier between the primary and kindergarten should be done away with entirely as the work of the two classes was linked together very closely.

Prof. Small dealt with vocational education and advocated co-operative part time schools with all kinds of industrial plants, as was the case in the States of Massachusetts and Wisconsin.

G. Elmore Heaman, Ph.D., Toronto, had for his theme night schools, and pointed out how they educated foreigners in language and citizenship. He was opposed to free night schools. He would charge a nominal fee and said that people would pay for education if they got what they wanted.

Mrs. Morris Honored.

A very interesting feature of the proceedings was the presentation of a beautiful electric lamp to Mrs. W. R. Morris, delegate from Peterboro, for the attendance prize of the convention, the members of the association being agreed that to Mrs. Morris goes the honor of the best attendance at meetings of the association. Mrs. Morris was elected a member of the Nominating Committee.

THE MOUNT ROBSON ROUTE ACROSS CANADA.

The delights of a trip across Canada never fade in memory, the interest never wanes, and the ecstasy of one day's travel through the Canadian Rockies is an experience of a lifetime. The route of "The Continental Limited" which runs daily between Montreal and Vancouver with direct connections from Toronto, traverses the beautiful lake country of Northern Ontario. From Winnipeg to Saskatoon and Edmonton it passes through some of the most fertile lands of the great prairie provinces. A night's run from Edmonton and you are in Jasper National Park and the Glorious Canadian Rockies, embracing some of the finest mountain scenery in the world — then on to the Pacific Coast through an ever-changing panorama of magnificent and stupendous scenery. The Canadian National line through the mountains skirts Canada's highest peaks at the easiest gradient and lowest altitude of any transcontinental route, the highest point reached in crossing the "Great Divide" being 3,712 feet. You will consult your own interests if you will make your next trip west by the new way, "The National Way"—you have the choice of various routes. You have the option of making the journey in a splendid tourist car at minimum cost, or, if taste dictates the more luxurious Standard Sleeping Cars or Compartment-Library-Observation Cars are at your disposal.

The equipment on the "Continental Limited" is all-steel and modern in every particular.

Get full information from any Canadian National Ticket Agent.

AN INNOVATION ON THE CANADIAN NATIONAL RAILWAYS.

Lunch Counter Service Between Toronto and Winnipeg.

For the convenience of its patrons, the Canadian National Railways are now operating Colonist Cars equipped with lunch counters on "The National" between Toronto and Winnipeg, leaving Toronto 10.45 p.m. daily, arriving Winnipeg 4.10 p.m. the third day, and from Winnipeg to Toronto leaving Winnipeg 12.30 p.m. daily, arriving Toronto 7.20 a.m. the third day. Hot tea, coffee and bovril, sandwiches, pies, jam, milk, bread, butter, baked beans, etc., may be purchased at the lunch counter at any time during the day.

This service is of course in addition to the regular dining car service operated on the above-mentioned trains.

It Pays to Advertise.

H.P.LINDSAY AGENCY CO.

7-roomed House, hardwood floors throughout, furnace, 3-piece bath, garage. Price $5300

6-roomed House, all modern, hardwood floors, double lot. Would exchange for a 7-romeod house. Price $4200

6-roomed House, all modern, laundry tubs, new garage. Price $5700

7-roomed House, 3-piece bath, new furnace, hardwood floors, garage. Price $4700

6-roomed Cottage, 3 piece bath, furnace, hardwood floors, extra lot. Price $3000

A good 7-roomed House, stable and extra lot, Would exchange for a house, central.

We have a good house; would exchange on a good farm.

LORNE WEBSTER and GORDON ADAMS, Agents
Office 'Phone - 341.
H. P. Lindsay, residence 1291W.

FOR SALE

7-Room Brick, all modern, fine location, good lot, West side, $4,600

7-Room Brick modern, but furnace; Central $3,600

6-Room Red Brick fully modern; East City; good buy $3,600

6-Room Brick, all modern, but furnace, South $3,200

6Room Brick, water, light, ¼-Acre lot, 7 apple trees, garage; bargain $2,600

4-Room Cottage, two-piece plumbing, North; good buy $1,550

Double House, Central; take Small House south of Charlotte on this.

100-Acre Farm, 3 miles from City, fine buildings ;take Small House.

P. E. RUTHERFORD AGENCY
282 George street
Opera House Block.
'Phone 142J - Residence 646W

COAL

Anthracite Nut Coal	$16.50
Stove Coal	$16.50
Anthracite Pea	$14.00
High-grade Nut Coke	$16.00

We also keep in stock the following at Reasonable Prices:

GYPROC WALLBOARD FOR FIRE PROTECTION

Cement and Lime	Plaster Paris
Hard Wall Plaster	Mortar Colour
White Rock Finish	Fire Brick
Plasterers' Hair	Fire Clay

THOS. A. REHILL CO.
210 Wolfe Street (near C.P.R. Stn.)
Phones: Office 245; Residence 665W.

GOING TO BUILD?

SEE OUR MODEL of 1924 Ideal Bungalow Home, built to scale. It shows exact appearance of finished House. 'Phone 1261W for appointment.

A. B. CUNNINGHAM
331 Reid St. Builder & Contractor.

USED CAR SALE

Prices Low Quality High

$100 buys McLaughlin Roadster, fair tires and fair working condition. Stock No. 157.

$100 buys Fisher Touring Car, splendid buy at this price. Stock No. 169

$140 buys Ford Light Delivery. Stock No. 201

$250 buys Overland Club Roadster. Will take Ford in part payment. Stock No. 205

$275 buys a splendid Chevrolet Car. Will take Ford in part payment. Stock No. 206

$100 buys 1916 Ford Touring. Stock No. 233

$135 buys a dandy 1916 Ford Touring. Two to choose from. Stock No. 230

Several Late Model Ford Tourings with Starters Some have quite a few extras, at very special prices.

$550 buys 1923 Ford Sedan, beautiful condition, splendid engine, dandy tires. This price cannot be beaten. Stock No. 5

$365 A splendid Ton Truck. Stock No. 6

$525 1923 Ford Coup This is a dandy car in every way. Stock No. 7

This is only a Partial List of the Cars we have in stock. Seeing is believing. Come in, and if you buy we will store the Car Free till the Spring. Terms if desired.

Duffus Motor Sales
Cor. Charlotte and Water Streets
'Phone 1760 - Peterborough
2d-28-1

FOR SALE

$3,100 Two - Storey Brick, modern.

$4,600 Two - Storey Brick, modern, large stable, garage.

$5,500 New Bungalow, hardwood floors, mantle, all modern.

$4,300 Very central, modern House.

$3,700 Modern Brick, north.

$4,000 Partly modern Brick, half acre land, stable. Take lot as part.

See Our List First—You'll Be Satisfied.

H. J. McCANNAN
Walter Nugent, Assistant
Nugent Phone 1693M
140 Simcoe street.. Phones 46J-772.

Left Thousand In His Will For Parrot's Care.

PORTLAND, Ore., Feb. 28. — (Canadian Press). — One thousand dollars for the care of his beloved parrot was set aside in the will of the late Thomas B. Whitney, ex-hotel man of California and Oregon, who died February 19.

"Since his wife died he lavished all his attention on his parrot," said K. Kern, to whom the money for the care of the bird was left in Whitney's will.

Special This Week

Last week's special was sold. This is your turn.

McLAUGHLIN BUICK, 4 CYCLE, COMPLETELY RENEWED.
Special Winter Price.

A. BROWN & CO.
383 Water Street.

3d-51-807.

RAILWAY TIME TABLES

CANADIAN NATIONAL RAILWAY.

All Trains Daily Except Sunday. Corrected to date.)

No. 91—7.10 a.m., for Lindsay and Toronto.
No. 96—8.10 a.m. for Port Hope and Toronto.
No. 93—8.20 a.m., for Lindsay, Blackwater, Junction, Orillia, Midland, North Bay and Toronto.
No. 95—8.25 a.m., for Hastings, Campbellford, Belleville and points on the main line east.
No. 369—8.30 a.m., for Lakefield.
No. 92—12.02 p.m., for Lindsay, Port Hope, Toronto, Buffalo, making connections with the International Limited for London, Detroit, Chicago and Ottawa.
No. 100—12.15 p.m., for Hastings, Campbellford, Belleville and Ottawa.
No. 371—12.25 p.m., for Lakefield.
No. 95—5.34 p.m., for Lindsay, Orillia, Midland, North Bay and Toronto.
No. 93—5.19 p.m., for Lindsay.
No. 94—9.10 p.m., for Port Hope, Montreal and Boston. Carries sleeper for Montreal.

CANADIAN PACIFIC RAILWAY.

(Corrected to date.)

GOING EAST—
11.59 a.m.—Norwood, Havelock, Bonarlaw, Tweed, Perth, Smith's Falls, Kingston, Ottawa, Montreal and intermediate points daily. On Sunday this train proceed east only as far as Havelock.
8.20 p.m.—Indian River, Norwood, Havelock. Daily except Sunday.
12.03 a.m.—Havelock, Tweed, Kingston, Perth, Smith's Falls, Montreal, St. John, Boston and New York. Daily except Saturday.
1.55 a.m.—Havelock, Tweed, Kingston, Perth, Smith's Falls, Ottawa.

GOING WEST—
5.16 a.m.—Myrtle, Toronto, Guelph, Goderich Hamilton, Galt, Woodstock, St. Thomas, London, Chatham, Detroit, Chicago and New York. Daily.
6.01 a.m.—Toronto (Yonge Street), Hamilton, Owen Sound, Teeswater and intermediate points Daily except Sunday.
7.35 a.m.—Toronto, Hamilton, Brantford, Buffalo, Rochester, Boston, New York, Galt, Woodstock, London, Chatham, Detroit and intermediate points between Peterboro and Toronto Daily except Sunday.
9.35 a.m.—Bethany, Lindsay, Orillia, Port McNicol and intermediate points. Daily except Sunday.
3.50 p.m.—Toronto, Hamilton, Brantford, Buffalo, New York, Galt, Woodstock, London, Windsor, Detroit, Chicago and intermediate points between Peterboro and Toronto. Daily.
6.50 p.m.—Lindsay, Toronto and intermediate points. Daily except Sunday.

FOR SALE

$1,900 Five-Roomed Cottage, toilet sink, central.

$2,000 Five-Roomed Brick, three-piece bath.

$1,600 Six - Roomed Brick, near C.G.E.

$9,000 Dandy House, Weller street, hardwood floors up and down stairs, two mantles, in A1 condition, garage.

$6,000 Very central Modern House. Owner leaving city.

You require Fire Insurance. We represent the best tariff companies.

H. J. McCANNAN
Walter Nugent, Assistant.
Nugent 'Phone 1693M.
140 Simcoe Street. 'Phones 46J—772

FOR SALE

$2500—6-roomed Frame House, extra lot and stable; would take lot in exchange.

$3800—7-roomed Red Brick House, all modern, $700 cash, bal cc terms.

$3500—7-roomed Bungalow, new; all modern; laundry tubs; west side; a snap.

$3300—7-roomed Brick House, all modern; would take a couple of lots.

2500—6-roomed Stucco Bungalow; new; easy terms.

Nine acres of Garden Land; good buildings; close to the city; would exchange for city propert.

100 Acres of Land; fair buildings; good orchard; would exchange for city property or lots.

3200—6-roomed Red Brick House; all modern; easy terms.

J. CHAMBERS & CO.
354 WATER STREET
Office Phone 1719J; Residence 1594W

For Sale or Exchange

Brick House, 7 rooms, modern, large lot, with garage and henhouse. Situated in the north end. Convenient to car line. Owner is offering this property at a reduced price, as he is leaving the city. Price $3,700.00

Brick House, 7 rooms, modern, newly decorated, large lot, also extra lot with considerable fruit. Situated in East City. Owner would exchange for a smaller property. Price $6,000.00

Large Building Lot, situated on Elias avenue. Owner would exchange as part payment on a house. Price $1,200.00

FOR RENT

House, modern, in good condition, partly furnished or unfurnished. Rent reasonable.

Brick House, partly modern, centrally located. Possession March 1st. Rent $16.50

Brick House, modern, convenient to factories on car line. Possession March 1st. Rent $18.00

For particulars and inspection of any of the above, apply

J. T. O'Connell & Co.
136 HUNTER STREET, W.
Phones: Office 216. Residence 1159.

BELTING!

We have a limited quantity of second-hand leather belting in five, six and ten inch sizes, at low prices.

Also new and second rubber belting in three to ten inch sizes, all lengths. Buy now and save money.

A. LOW & CO.
264 Simcoe Strett.
'Phone 697. N. and Hol. 1037

HILLMAN COAL CO.

Best Grade Anthracite, in Egg, Stove and Nut sizes, now on hand at—

$16.25

Also for Immediate Delivery Hillman Smokeless Domestic Egg, Stove and Nut Coal and Domestic Coke, Nut size for ranges $13.75

E. COONEY, Agent.
Office: 239 Charlotte Street.
Phone 380. tf

DAVIS-THOMPSON COMPANY, LIMITED

Insurance and General Agency

433 GEORGE ST. PHONE 40

4% INTEREST, compounded Half-Yearly, Paid on Deposits

One Dollar opens an account. Special facilities afforded Depositors for the convenient transaction of their business, and accounts are subject to cheque withdrawal.

For Sums of $100 and upwards this Company's Debentures are issued in terms of one to five years.

Bearing INTEREST Half-Yearly at - - - 5%

435-437 George Street
PETERBOROUGH

KODAK SAFETY FILM

RED ROSE COFFEE For particular people
Are you "Particular"? Then try this "particular" coffee C-4

CAMPBELLFORD AND DISTRICT

R. J. Cowan Returns Home After a Long Absence--Dick Cole is the Champion Curler.

CAMPBELLFORD, February 28. —R. J. Cowan, who has been a resident of the West for the past 23 years, arrived here yesterday and left in the afternoon to visit his old home in Codrington.

Mr. Cowan left this district on a harvesters' excursion in August, 1901, and liked the prairie country so well that he decided to locate there. He now lives at Rosetown, Sask., where he has a farm of 1,120 acres. Last fell he threshed 25,000 bushels of grain, mostly wheat, and considerable of this has been marketed. He got $1.03 and $1.04 for No. 1 on the Winnipeg market less the cost of transportation. This is his fourth visit to his former home since he first went West. He will spend two or three weeks here.

Mr. Cowan is a brother of James Cowan, proprietor of the Spellman Hotel, Hastings.

Mr. Lynch Was Solicitor.

The omission of a word in the report of the resignation of Deputy-Reeve Nelson of Percy made it appear that D. J. Lynch of Campbellford was the relator in the proceedings started to unseat Mr. Nelson. Mr. Lynch was the solicitor in the case, and the relator was John Allan who retained him.

Go To Toronto.

Mayor Meyers was unable to go with Reeve Davidson to Toronto as a member of the delegation that will attend the meeting of the Good Roads Association and will also see Minister of Highways Henry to ask for a grant for a new bridge at Campbellford. The Mayor's place on the delegation was taken by Councillor Kingston.

Fairs Association to Meet.

A special meeting of the Central Ontario Fairs Association will be held in the City Hall Belleville at 1 p.m. on Friday. This meeting, called for last week, was adjourned on account of the storm, as the delegates from a distance were unable to reach Belleville.

Important matters are to come before the association. The delegates from here ,besides Dr. G. A. Hay, who is secretary of the organisation, are President John Locke of the Campbellford Fair.

"Dick" Cole, Champion.

"Dick" Cole and the members of his rink are now the acknowledged season's champion curlers of the local club, their latest victory being the winning of the district medal, the trophy with a history. This medal was first offered for competition by the Campbellford club 30 years ago and was first won by Keene. It has passed from Keene to Campbellford a number of times, but came back to this town 14 years ago, and has reained here ever since.

The rinks skipped by "Dick" Cole and Sid J. Moore, the rinks that were chosen early in the season to represent Campbellford in the district cup competition, played for the medal, and Cole's men won by a score of 13 to 10.

The winners were entertained at an oyster supper by the losers.

Mr. Moore's men are: J. P. Archer, C. Weston, and R. Dunk, vice-skip, and the members of Dick Cole's rink are: Harry Seaborne, Marshall West and A. J. Meyers, vice-skip.

Besides this medal, the rink skipped by Dick Cole now holds the Campbellford Cup.

FREE—St. Charles Recipe Book

Send today for this collection of tested recipes for Soups, Breads, Entrees, Fish, Vegetables, Salads and Dressings, Cakes and Cookies, Pastries, Desserts, Ice Creams, Sherbets, Candies and Beverages. It will be sent to you free.

The Borden Co. Limited MONTREAL

3 GOOD FUR COATS
For Sale at a Sacrifice

Come in and See the New
McCARTHY HAND MILKER

HEAVY BOB SLEIGHS
at Close Prices

R. C. HEARD
379 Water Street Phone 1329
Some Good Values in Real Estate

PRESENT PICTURES HASTINGS SCHOOLS

Interesting Event at Hastings Last Evening--Hastings News.

HASTINGS, February 28. — The Opera House was filled to capacity last evening, when the I.O.D.E.s held their concert and presentation.

The concert was under the auspices of the "Dorontal" Chapter.

Mr. Thos Chaplin was chairman, and gave the opening address of welcome. The first number on the programme was a piano solo, "Woodland Echoes," by Mr. W. E. Tate.

A chorus, "O Canada," was sung by the schools after which a tableaux was given by the pupils of the public school as follows, those taking part being dressed in costumes representing their different parts.

The dame who bought the pig, Dora Hubbs; the boy who was to a monkey turned, L. Brunnel; the dame who owned the goose, M.Chapper; Indian Boy, Cleveland Smith; Bluebird, Arthur Blackburn; the wee wee woman, Vivian Kerr; Jack the giant killer, Evereth Whitred; Old Mother Hubbard, Marie Scriver; Jack, who built the house, Gerhard Fralix.

Mr. Billie Bird contributed a guitar solo, followed by a recitation by Miss Emma Hubbs, entitled "If you want a kiss, why take it." Miss Jessie Wilcox sang a solo "The Little Red Scholo House.'

A tableau and drill was then given by the pupils of the Separate school and these were also dressed in costumes representing the different British possessions. A verse was repeated by each character and each carried a basket in which was placed products produced by the different countries, and were laid at Britannia's feet, this part being taken by Miss J. Crowley, Burnedette Jones, Ceylon; T. Sophia, India; Angela O'Shea, Hindu Lady; Patrick Howard, Kiltie, from Scotland; Hilda Jones, Irish Colleen, Gerhard Bailey, John Bull; Patricia Collins, Eskimo; also Richard Walsh, as from the Klondyke; Beverly Boyle, Chinaman; Margaret Walsh, The Lady of the Snows.

An instrumental duet, by Misses Lillian Tate and Gladys Stevenson. Mr. A. M. German officiated at the door.

The next on the programme was the presentation of the nine war memorial pictures which were donated by the National I.O.D.E. to the Hastings Chapter for the schools here in Hastings. The pictures were numbered and pupils from the two schools drew the numbers, they being the pictures to be placed in their schools.

Mrs. P. M. Howard, Regent of the Hastings Chapter, made the presentation to the chairmen of the School Board of each school, namely, Mr. C. R. Fowlds, public school, and Mr. J. F. McCarthy, separate school.

In the address Mrs. Howard explained that the pictures were presented by the National Chapter, for use in the schools of Canada, in co-operation with the Educational Department.

The following is a copy of the letter accompanying the said pictures:

"To the Pupils of the Ontario Schools Receiving War Memorial Pictures.

When you look upon these pictures you will remember the noble deeds of Canadians who served their King and Empire, in the Army, Navy or Air Force; or as chaplains, doctors, nurses, railwaymen or lumbermen, in the Great War, 1914-1918.

These pictures, copied from the originals in the National Gallery, Ottawa, have been framed by the Ontario Government, and are presented by the Imperial Order Daughters of the Empire, in the desire to remind you of the heroic heritage of which you must prove worthy in times of peace as well as war.

(Signed)
W. Gordon,
National Educational Secretary.
Ethel Raymond,
Provincial Educational Secretary.

Mr. Fowlds and Mr. McCarthy thanked the Daughters of the Empire on behalf of their schools and School Boards for the appropriate gift given.

Mr. Billie Bird was again called upon for more guitar music, while the stage was being prepared for a playlet entitled, "Her Only Fault."

The cast of characters were:

Dr. Winslow Strand, Mr. Thomas Chaplin (a prominent M.O.).

Mrs. Strand, Miss M. Malloney (a careless and untidy wife).

Kitty the Maid, Miss M. Spiers.

Mr. Bliffer Bachelor, uncle to Dr. Strand, Mr. C. R. Fowlds.

Scene—A well-furnished apartment at Dr. Strand's. Dr. and Mrs. Strand, a newly married couple are expecting a visit from the doctor's uncle, Mr. Bliffer, who is from the country. On the arrival of the latter Dr. Strand receives a call from a patient, the case being urgent. In the meantime the doctor has been trying to make his guest feel at home, also telling him at the same time he hopes he will like his wife, whom he must not mind if at times she is a little off, as she only has one fault.

The uncle being a woman hater tries to induce the maid to explain matters more fully to him, she replying to leave her alone, calling him "a white-haired sinner." At this he decised to leave at once, and is in the act of putting on his hat and coat when Mrs. Strand appears for the first time. In his amazement at her appearance he accidentally upsets the ink bottle at the desk, and taking out his kerchief wipes the black fluid up, putting the hankerchief back in his pocket. After introducing herself to avoid further trouble, she calls for breakfast to be served, and after much persuasion Uncle Bliffer sits down to eat The bird cage is placed near the table, and Mrs. Strand, in an endeavour to be sociable, pets same and hums a few bars of music, then stating that birds are her one weakness. The uncle thinking this another of her off speeches, becomes alarmed and makes a dart for the door. There he collides with the doctor who is returning from his call. After stating what has happened, the doctor then explains to Uncle Bliffer that he has taken the wrong meaning out of his first speech when he meant to say his wife was a trifle careless in her habits. Now that matters were explained, Mrs. Strand as resolved that never again will they find her careless or faulty, stating "That order is heaven's first law."

TO COUGH or NOT TO COUGH
THAT IS THE QUESTION
Whether it is wiser in the mind of man to "Buy the Best," or waste his money on "many others."
EACH AND EVERY YEAR
MONCUR'S DOUBLE STRENGTH LUNG SYRUP
Gives satisfaction to an increased number of customers. This is no brag; it does the work, In fact it is a most remarkable remedy for
COUGHS, COLDS and BRONCHITIS
Those who have used this Remedy do not believe there is a BETTER.
MONCUR'S DRUG STORE 407 George St
Phone 81
Special Sale of Eversharp Pencils at 1/3 Off

Corns
Never Use a Knife!
It is so easy to get rid of a corn. Blue-jay ends them. Stops the pain instantly. Then the corn loosens and comes out. Does away with dangerous paring. Get Blue-jay at your druggist.

©B&B 1924
Blue-jay

ANNUAL WINTER SHOW PASSED TWELFTH YEAR WITH RECORD ENTRIES

Millbrook is Only Town in Ontario With This Regular Event--Horses Entered Were of Good Class.

THE PRIZEWINNERS

MILLBROOK, Feb. 2. — The twelth annual Winter Horse Show, under the auspices of the Millbrook Agricultural Society, was held here yesterday, about four hundred people being in attendance. Millbrook enjoys the distinction of being the only place in Ontario that has consecutively carried on a Winter Fair, and this year's event proved the most successful in the history of the Society. The number of entries in the various classes was unusually large, and the exhibitors, in many instances, came a considerable distance to enter their horses in the competition.

All horses were exhibited on King street and keen interest was taken as the different classes were called. Mr. P. Boag, of Queensville, made a capable judge no fault, apparently, being found with his decisions.

The fine weather added greatly in promoting the success of the occasion which had to be postponed from last week on accocunt of the severe storm and bad roads. The "Golden Sheaf" Rebekah Lodge served hot lunches during the afternoon and a hot supper at the regular tea hour, the number who patronized the daintly-laid tables showing how much the privilege was appreciated.

The prize winners were as follows

Class 1: Carriage Horses: (a) Single horse in harness: 1. W. E. Lewis, Welcome; 2. R. McCamus, Ida; 3. S. S. Staples, Cavan. Prizes $5.00, $4.00, and $2.00 respectively. No entries in (b) pair horses in harness in Class 1.

Class 2: Roadster Horses: (a) Single horse in harness under 15.2: 1. G. E. Shea Janetville; 2. J. O. Ball Peterboro; 3. C. F. Beatty, Elizabethville. Prizes same as in Class 1.

(c) Pair horses in harness: 1 Beatty, 2 Shea. Prizes $7.00, $5.00 and $3.00.

Class 3: Gentlemen's turnout: 1 G. E. Shea, 2 W. E. Lewis, 3 D. A. Henry. Prizes $5.00, $4.00, and $2.50 goods by Fowler & Pendrie.

Class 4—High steppers' special—E. R. McCamus; 2, W. E. Lewis. Prizes $5.00, $4.00 and $2.00.

Class 5—Ladies' Turnout, horse and appointments to count 50 p.c., driving 50 p.c.—1 W. E. Lewis, 2 Mrs. J. E. Allen, 3 Mrs. D. A. Henry. Prizes same as in Class 4.

Class 6—Pacers' special—1 H. A. Fallis, 2 W. Gray, 3 Alex Argue. Prizes $5.00, $4.00 and $2.00.

Class 7—Ponies— Single pony in harness to be driven by boy or girl under 15—1 George Bothwell, 2 Eddie Nattrass. Prizes $3.00 and $2.00.

Class 8— General Purpose, pair horses in harness—1 W. B. Ferguson, Burketon, 2 J. Robertson, Keene, 3 P. Moncrief ,Fraserville. Prize $7.00, $5.00 and $3.00.

Class 9—Agricultural Horses, (a) Pair horses in harness, (there were nine entries in this class)—1 A. J. Henderson and Son, 2 J. Smith, Bethany, 3 F. McMahon. Prizes $7.00, $5.00 and $3.00. (b) Brood Mare—1 and 2 A. J. Henderson and Son, 3 W. H. Armstrong. Prizes $5.00, $3.00 and $2.00 (goods by P. I. Bentley.)

Class 10—Heavy Draught— (a) Pair horses in harness— 1 L. W. Smith, 2 W. Wilson, Perrytown, 3 E. E. Anderson. Prizes $7.00, $5.00 and $3.00. (b) 1 R. J. McKnight, 2 E. E. Anderson, 3 W. Wilson. Prizes $.00, $3.00 and $2.00. (Goods by C. Garside).

Class 11—Sweepstakes. Best Agricultural mare or gelding, any age—D. A. Henry. Prize $5.00.

Class 12—Sweepstakes. Best heavy draught mare or gelding, any age—R. J. McKnight. Prize $5.00.

Died.— In Millbrook, on Tuesday, February 26th, 1924, Noble Stewart, in his 83rd year. The funeral, under the auspices of R. B. P. No. 945, and L. O. L. No. 79, will take place from his late residence, King street, on Thursday, February 28th, at 2.30 p.m. Interment in Gardiner's cemetery.

Died.—In Millbrook, on Tuesday, February 26th, 1924, Beatrice Louisa Welch, aged 41 years. The funeral will take place from the family residence on Thursday, February 28th, a private service being held at the house at 1.30 p.m. and a public service at St. Thomas church at 2 p.m. Interment in St. John's cemetery.

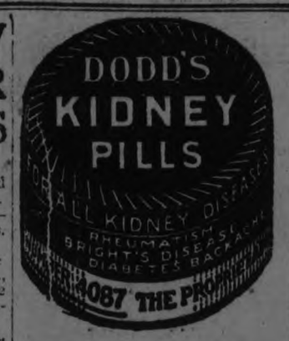

FRENCH FRANC SANK TO NEW RECORD LOW

English Press Suggests Speculative Raid--Paris Attributes Fall to Uncertainty in Belgium.

LONDON, Feb. 28. — (United Press.)—Both French and Belgian francs were weak on the London Exchange to-day. The Manchester Guardian suggests that Amsterdam is again the centre of "Another great speculative raid on the franc." The newspaper points out that international exchange operators are "probably engaged in another conspiracy to frighten small French holders, in which they could not succeed if Poincare and the rulers of France had not sown the seeds of panic."

Low in Paris.

A despatch from Paris says: Record lows were registered by the French Franc to-day.

Quotations outside the Bourse showed the franc at 106 to the pound sterling and 24.50 to the dollar.

The down fall of the Belgian cabinet, which resigned on Wednesday when the Chamber refused to support the government on the question of ratification of the Franco-Belgian economic convention, was believed responsible. Premier Poincare's hand has been considerably weakened by the overthrow of Premier Theunis of Belgium.

ROYAL FAMILY OF CHINA SELL GEMS

Family Debts Require Disposal of Treasures of the Ching Family

PEKING, Feb 28—(United Press) Treasures accumulated during thirteen generations by the Ching Family, the last ruling dynasty of the Chinese Empire are to be sold to meet the family debts.

The republican government agreed to give a large annual appropriation to the emperor when he abdicated the throne but no payments have been made in the last four years, and the former royal family is now living almost in poverty, although possessing priceless works of art.

Now the treasure vaults have been opened by Eunuchs of the retired court. Pictures, lacquered wares, carvings, precious stones, ceramics, and gold and silver utensils are being offered for sale. The first of the treasures to be placed on the market are worth about $5,000,000. The Ching family prefers that the bulk of the treasures be sold to some person or group of persons who will deposit the rare works of art in museum instead of reselling them as curios, to be scattered throughout the world.

California Fighting Disease Among Stock.

SAN FRANCISCO, Calif., Feb. 28.—The campaign being waged by Federal, State, County and municipal authorities against the spread of the foot and mouth disease in the state proceeded with renewed vigor yesterday. Distribution of 16,000 animals, including 7,000 hogs and 6,200 cows on dairy ranches and farmers in Contracosts, Napa, Solano and Alameda counties, is to be one step in the campaign of eradication against the epidemic. The restriction measure already adopted, and destruction of infected live stock has cost live stock owners an estimated total of $200,000.

TO REPRESENT CANADA AT EMPIRE EXHIBITION

OTTAWA, Feb. 28. — (Canadian Press).—Mrs. C. H. Thorburn, of Ottawa, will likely represent Canada at the social functions associated with the British Empire Exhibition to be held at Wembley Park, London, this summer.

Mrs. Thorburn has been invited to accept the position but is not decided whether she will accept.

Mrs. Thorburn is vice-president of the National Council of Women, Executive of the Women's Liberal Association of Eastern Ontario, and a gifted speaker.

SHOT TO DEATH.

DETROIT, Feb. 28. — Thomas Strothers, bookmaker, formerly of London, Ontario, was shot to death by two gunmen while defending his gold watch heirloom.

DEEP SNOW RAISED RABBITS TO TREES

DUNDALK, Feb. 28.—(Canadian Press). — So heavy has been the snowfall here that a Melancthon farmer declares rabbits are browsing on the tops of the trees and partridges are being slaughtered by the foxes.

If crows are harbingers of spring, though, it is not far distant, as a crow was here yesterday, and indications point to spring.

CONSENTED TO MUNICH REVOLT

Defendant Did Not Hide His Enmity to Government in Trial of Bavarian "Putsch" Leaders.

MUNICH, Bavaria, Feb. 28. — (Canadian Press). — Herr Poehner, former Chief of Police of Bavaria, one of the defendants in the November "putsch" trial, gave testimony yesterday, making no attempt to conceal his enmity to the Government and his share in the plot to overthrow it.

Herr Poehner, whose testimony occupied the greater part of the day's session, declared that Dr. Von Kahr, at one time Premier, Minister of Interior and Foreign Minister of Bavaria, and more recently acted as Bavarian Military Dictator, gave his unconditional consent to the revolt. According to the testimony, he offered Herr Poehner the post of civil governor of Saxony and Thuringia, but the offer was refused.

A request by Herr Poehner that Captain Ehrhardt, who commanded the insurrectionist forces in the November revolt, be subpoenaed, met with the reply from the public prosecutor: "I haven't his address."

The President of the court announced that Dr. von Kahr eventually will be heard as a witness.

NEW LAMP BURNS 94% AIR

Eats Electric or Gas

A new oil lamp that gives an amazingly brilliant, soft, white light, even better than gas or electricity, has been tested by the U.S. Government and 35 leading universities and found to be superior to 10 ordinary oil lamps. It burns without odour, smoke, or noise—no pumping up, is simple, clean, safe. Burns 94% air and 6% kerosene (coil oil).

The inventor, F. S. Johnson, 246 Craig Street W., Montreal, is offering to send a lamp on 10 days' FREE trial, or even to give one FREE to the first user in each locality who will help him introduce it. Write him to-day for full particulars. Also ask him to explain how you can get the agency, and without experience or money make $250 to $500 per month.

Denies Church Union Aimed at Catholicism.

REGINA Feb. 28—A flat contradiction to the implication that the projected union of the Presbyterian Methodist and Congregaional churches was aimed at Roman Catholicism was filed before the Private Bill committee of the Saskatchewan Legislature here to-day in the form of a telegram from Rev. Alfred Gandier, Moderator of the Presbyterian Assembly signer of the petition for enabling legislation. At previous sessions it was hinted such was the case and that organic union would create strife unheard of under existing conditions.

The session was featured by the appearance of Mr. Justice Martin, former Premier of Saskatchewan, as a counter-petitioner. He confined his remarks to legal points, contending the bill if passed, would over ride the civil rights of a minority not protected under the provisions of the bill. The Unionists practically closed their case.

Blamed For Baldwin's Defeat, Hall Resigns.

LONDON, Feb. 28. — (Canadian Press).—Sir Reginald Hall, principal agent for the Conservative party, has resigned his office in the party. Sir Reginald Hall was severely criticized in connection with the calling of the general election last December, and he was blamed to a considerable extent for encouraging the late Premier, Stanley Baldwin, to hold the election at an allegedly inopportune time.

TOO ILL FOR COURT.

MONTREAL, Feb. 28.—(Canadian Press).—The case of Alphonse Contant, architect, who is charged with misappropriation of $33,000 belonging to the Sisters of the Precious Blood, Ottawa, was to have been heard in court here yesterday. The accused is, however, it was stated, too ill to attend the court, and the hearings were adjourned without a date being fixed.

Esthonian Schooner On Reef In Bahamas

TURK'S Island, Bahamas, Feb. 28.—The Esthonian schooner Jann Grant, bound from Monte Christi, Santo Domingo, for Drunstelle, reports that she is ashore on a reef near Blue hills, Caicos. The vessel, which is loaded with logwood, has eight feet of water in her hold. Her captain says her bottom apparently is not badly damaged and that the vessel con be saved with the assistance of a salvage steamer. A steamer from Jamaica has been requested. The schooner ran ashore last Monday.

AMBASSADORS DEMAND THAT GERMANY OBEY

PARIS, Feb. 28.—(United Press.) —The Council of Ambassadors has decided to draft a note to Germany notifying her that she has failed to fulfill satisfactorily the allied demands regarding control of German armaments, and demanding that Berlin comply with previous orders.

SURPRISE SOAP
A PURE HARD SOAP
SURPRISE SOAP

Always Good

When you buy SURPRISE you get a big, bright, solid bar of the highest grade household soap and it is always the same.

A Pure Hard Soap

RADIO PROGRAMS

WEAF, NEW YORK—492.
7.00-10.45 p.m.—Mid-week service of the New York Federation of Churches; sport talk by T. Fisher; R. O. Wendell, bass; Marie Davison, contralto; talk; public course in chamber music; orchestra; old-fashioned Southern minstrels.

WBZ, SPRINGFIELD, MASS.—337.
7.30 p.m.—Bedtime story; farm letter.
7.40 p.m.—Helen Beckwith, contralto; W. G. Stevens, baritone.
8.30 p.m.—Bedtime story for grown-ups.
9.55 p.m.—Time signals.

WGY, SCHENECTADY—380.
6.30 p.m.—Romano's Orchestra.
7.45 p.m.—Orchestra; address; vocal and instrumental solos; Mendelssohn Club.

WHAM, ROCHESTER, N.Y.—283
7.30-8.30 p.m.—Dance orchestra.

KDKA, PITTSBURGH—326.
7.15 p.m.—"Europe Today," by S. P. Duggan.
7.30 p.m.—Farm program.
7.45 p.m.—Children's period.
8.00 p.m.—Market reports.
8.15 p.m.—Farm feature.
8.30 p.m.—Little Symphony Orchestra; Mabel King, soprano; R. Johnston, tenor.
9.55 p.m.—Time signals; weather reports.
11.30 p.m.—Late concert.

WJAX, CLEVELAND—390.
8.00 p.m.—Gabriel Fenyves, piano; Charles Mareau, baritone.

WWJ, DETROIT—516.
8.30 p.m.—Detroit News Orchestra; vocal solos.
10.00 p.m.—Goldkette's Orchestra.
11.00 p.m.—Detroit News Orchestra.

KYW, CHICAGO—536.
7.50 p.m.—Children's bedtime story.
8.00-8.30 p.m.—Doerr's Orchestra; De Pasery Orchestra.
9.00-9.20 p.m.—J. C. Pernin, reader.
9.30-10.05 p.m.—Musical program.
10.15 p.m.—Talk; music; news every half-hour.

WAAM, NEWARK—263.
7.05 p.m.—"Metchnikoff's Elixir of Youth." A series of talks on food and foodstuffs. Dr. G. A. Lowenstein.
7.25 p.m.—Emanon Dance Orchestra.
8 p.m.—Songs, Victor Wilbur.
8.30 p.m.—Fritzi Leyton.
9 p.m.—"The Turn of the Wheel of Events" first in a series of talks, the Rev. Arthur W. Brooks.
9.15 p.m.—Ray Southwick's Orchestra.
9.45 p.m.—Songs, Benjamin Friedman.
10.15 p.m.—Ray Southwick's Orchestra.

WIP, PHILADELPHIA—509.
6.05 p.m.—Ted Weems' Orchestra.
7 p.m.—Uncle Wip's bedtime stories.
8.15 p.m.—Fourth Naval District Quartet.
9 p.m.—Broadcasting religious services.
11.15 p.m.—Ted Weems' Orchestra.

WDAR, PHILADELPHIA—395.
7.30 p.m.—Bedtime stories.
8 p.m.—"Aida," Philadelphia Civic Opera Company.

WOC, DAVENPORT—484
6.45 p.m.—Chinese concert.
7.30 p.m.—Sandman's visit.
7.50 p.m.—Sport news.
8.00 p.m.—Musical program.

WMC, MEMPHIS—500.
9.30 p.m.—Chisca Orchestra.

WHAS, LOUISVILLE, KY.—400.
8.30 p.m.Full concert by the Illinois Central Railroad Company.

WBAP, FORT WORTH, TEX.—476
8.30 p.m.—Concert.
10.30 p.m.—Concert.

WSB, ATLANTA—429
9.00 p.m.—Concert.
11.45 p.m.—"Classic Versus Jazz."

WLW—CINCINNATI—309.
11.00 p.m.—Musical program.

WANT AD. UNTIED INCUBATOR KNOT

Advertising Columns Are Meeting Place For the Men Who Have and the Men Who Want.

An instance of the efficacy of Examiner service and the speedy satisfaction which follows on the heels of an insertion in Examiner classified advertising columns is afforded in the case of the man who had an incubator which was proving an incubus to him. Following the line of least resistance and of strict common sense, instead of mourning over the fact that he was saddled with something for which he had no use, he put a 'for sale' advertisement in The Examiner. The next morning, the incubator had departed to a new home, and the purchaser had bought also, for good measure, some surplus poultry. The small initial expense of the advertisement brought a hundred-fold reward of profit and satisfaction to two men whose need and the wherewithal to satisfy it might never have met but for the convenience of the advertising columns of The Examiner.

Quaker Oats
In Sealed Cartons Only

In the bazaars of the East—in the fur-trading stations of the Far North—in every clime, tropical or arctic—there you will find Quaker Oats. It's the world's favourite breakfast dish. It's Canada's best breakfast dish.

COSTS ONLY A CENT A MEAL

Quaker Aluminum Double Boilers are given for Quaker Oats Coupons. A coupon in every carton.

125

The Evening Examiner

PHONES—Editorial 1601. Business Office, 1600. Private Branch Exchange to all Departments.

The Examiner is a member of the Audit Bureau of Circulation.

The Daily Examiner, published every lawful evening, by The Peterborough Examiner, Limited. Office, 419 George street. $6.00 per year, delivered in city; out-of-town subscribers, by mail, $4.00 a year.

The Weekly Examiner, published every Thursday. Subscription price $1.50 a year.

U. S. REPRESENTATIVES.

Special U. S. Representatives—W. H. Stockwell, 639 People's Gas Building, Chicago, Ill

New York—Chas. F. Miller, 225 Fifth Avenue.

Advertising Rates on application.

R. M. GLOVER, Managing Director.

THURSDAY, FEBRUARY 28, 1924.

EDUCATIONAL EXPENDITURES.

The City Council, after hours of whittling at the estimates, is forced to fall back upon the Board of Education as the last ditch between the ratepayers and an increased tax rate.

The board is to be asked to reduce its estimates by $10,000.

The Examiner is not in the confidence of the Board of Education and is unable to say how such a request will be received.

Off-hand, however, the demand upon the board appears to be pre-supposing, that those responsible for the administration of educational affairs in this city have been so needlessly extravagant in their estimates that the slicing off of $10,000 from the appropriations would be a simple matter.

There is no sound reason for such a supposition.

In the absence of any evidence to the contrary it is to be assumed that the Board of Education is as anxious for economy as are the city fathers, and that its budget has been prepared with strict attention to the desire of the citizens for retrenchment.

If, however, the Board of Education can make, on the suggestion of the City Council, a reduction in their demands for the year, of the whole or a large part of the amount mentioned, without imairing the service now the amount mentioned, without impairing the service now taxpayers

SPECIAL GRANTS.

One of the features of civic financing that is a thorn in the side of economical Aldermen is the demands from various organizations for financial assistance.

This year's Council has felt it necessary to pass grants amounting to over $7,000 for such institutions.

The principal items in this list are as follows:

Children's Aid Society	$1,000.00
Industrial Exhibition	2,000.00
Band grant	1,000.00
Poultry Association	200.00
Well Babies' Clinic	700.00
Health Association	1,000.00
Teachers' Institute	50.00
Trent Waterway Development Association	400.00
Christmas treat for children	50.00
Canadian Deep Waterways Development Association	100.00
Salvation Army	500.00

These are all worthy organizations, most of them doing important work, and doing it well, and some of them are entitled by reason of the excellent community service rendered to even more assistance than granted.

Yet there has been and still is an insistent demand on the part of the people who have to pay the tax bills for a reduction of expenditures, and it is a nice subject for conjecture as to how many of these grants would be authorized were the question to be submitted to the taxpayers in the form of a bylaw.

SHOULD BE SIMPLIFIED.

The financial experts in the Legislature continue to play battledore and shuttlecock with the statistics involved in Hon. W. H. Price's budget statement, and as the figures fly back and forward the average citizen sighs for a straightforward, standardized budget that he could digest readily.

Mr. Belanger, Liberal member for Russell, touched upon this difficulty in his speech on Tuesday, suggesting that a committee of expert accountants or actuaries should be appointed to inspect the public bookkeeping of the Province and to prepare a report upon which a permanent system of public accounts could be established.

That is a constructive idea that will meet with favour outside of the House at least.

Businesslike, too, is the suggestion from the same member that the budget speech should cover three fiscal years, the one immediately past, the current and the ensuing year.

There should be a forecast as well as retrospect.

Certainly the system or the various systems that have been carried on by different Governments in Ontario need revision.

The people who pay should be able to see without trouble what use is being made of their money.

At present they are quite unable to do anything of the sort.

BONUSING INDUSTRIES.

The resolution condemning the bonusing of industries by municipalities, which is to be introduced before the Private Bills Committee of the Legislature, is likely to meet with popular approval, and had it been widened out to prohibit fixed assessments as well there would not have been much objection.

The difficulty, of course, in regard to fixed assessments is that unless their prohibition was to be adopted as a nation-wide enactment, Ontario would be placing itself under a handicap to forbid the granting of this privilege so long as Quebec, for example, permitted industries to be given fixed assessment.

New industries looking for a location would naturally gravitate to Quebec, already a very keen rival in the competition for new manufacturing concerns.

The abolishing of the bonus system would put all Ontario municipalities on the same footing in regard to holding out inducements to manufacturers.

Peterborough has never favoured bonusing industries, and there is a feeling that is growing stronger against the granting of fixed assessments at a low figure to manufacturing concerns.

A fixed assessment for ten years by which a company saved $5,000 each year in taxes would be equivalent to a bonus of $50,000, and the wisdom of such a policy is being questioned.

It is realized, of course, that manufacturing firms should receive some consideration in the fixing of assessment values.

A factory should be valued, for instance, at the cost of erection or at its actual business valuation.

The forced sale price would be a more equitable basis of valuation in view of the service rendered by an industry in the pay roll.

MacDONALD AND CAPITAL LEVY.

It has been necessary to point out in these columns how large, under the British constitution, are the powers of even a minority Ministry with a tenure so precarious in the Labor-Socialist Government of MacDonald, in spite of the fact that it does not command one-third of the votes in the House of Commons, says Barron's. But it may be reassuring to show also that a capital levy is, by Ramsay MacDonald's own statement in the House of Commons, no present or immediately prospective danger. His speech of February 14 was most inadequately reported in the newspapers here, but here is what he actually said:

"Capital levy is in exactly the same position as Protection. It cannot be enacted in this Parliament. . . . We shall not deal with capital levy. No change of that character can be made until a majority of the country is in favor of it. I have not the least doubt that Mr. Chamberlain will go on propagating his doctrine of Protection, but, until he or somebody else produces some scheme which will save this country from the exceedingly bad effects, as I think, of a too heavy national debt, increasing the cost of production, diminishing the purchasing value of money, oppressing the wage-earning classes in mass, as I think—until the national debt is diminished and paid by honest means—I regard two means as dishonest, one repudiation and the other inflation—until the national debt is paid off—'paid off' is too long—until the national debt is diminished, until its burden becomes of the nature that can be borne by the people, by the whole body of producers, functions of master and man and so on, I cannot be happy, because I do not believe the country is going to be free to compete in the markets of the world as soon as we enjoy normal conditions again."

That is an unqualified and specific pledge and the rest of the speech is no matter to panic about. MacDonald is clearly of the opinion that national debt repudiation, and inflation as an alternative, are both dishonest means of dealing with a situation which can be ameliorated only by hard and intelligent work for years to come.

WAR PICTURES IN SCHOOL.

Some of the women connected with farmer organizations in Ontario have been exercised about the danger of militarism in schools, and at a convention held not very long ago they passed a resolution protesting against the hanging of war pictures in public schools. To us this seems like going rather too far to attain the object desired. Since the year 1916 or 1917, it has been fairly well agreed that an aggressive, warlike spirit is not the best sentiment that can agitate a country, and in order to prevent such a spirit from being engendered in the young it is a worthy ambition. However, it seems rather absurd to ban from the schools all war pictures. It must be remembered that schools are still a part of our educational system and that it is proper to impart in those schools knowledge of general interest and ordinary importance. War has been one of the chief industries of man for century upon century. It has occupied the attention of countless thousands of people. It has resulted in changes in the political and economic conditions of nations to a degree hardly possible to estimate. It has filled the pages of history. It is reasonable that young people should be taught just what war is; how it is caused; how it is fought; what are its results. Pictures can be used to teach children all about war, and they should be taught. One of the troubles in the past and the feature of the business that probably moved the Ontario women to protest against the war picures, is that they have almost invariably depicted nothing but the glories of war. They have shown the troops on our side of the issue always victorious: they have thrilled the imagination of the young by depicting little bands of heroic men bravely facing terrible odds; they have shown the victor receiving the rewards of his prowess or his generalship; they have been particularly used to show how many medals it is possible to plaster on a single chest. Most of these pictures were created before the camera was invented, and are usually the ideas of artists whose only contact with war has been their reading of war correspondents' accounts in the newspapers. They have not been real pictures. They frequently depicted scenes which never existed in actual fact. they inferred glories which had their birthplace in the imagination of the artist. The camera has changed all that. There is nothing the matter with the modern war picture. It shows what actually took place during the war, for the camera does not lie except in the case of moving pictures. No possible harm can come to a child through the study of actual war scenes. If he has any brains at all he will sooner or later come to the conclusion that war must be a ridiculous sort of a business. If he has no brains, it does not make much difference to him, because i twould be impossible to keep brainless people from going to war if all the pictures of the world were concealed from them. The pictorial representation of the destruction and the waste of the late war is an unanswerable argument against war. A choice selection of war pictures, with more attention given to mud than to generals (for after all, there was more mud than generalship in the war) should not be excluded from any institution having education as one of its objects. —The Saskatoon Progressive.

EDITORIAL NOTES AND COMMENT.

Oshawa is all excited over being admitted into the city class. It is doubtful, however, whether any resident of Oshawa will be a whit happier as a result of the change.

A man who goes round talking to himself these days is not necessarily crazy. He may merely be trying to get the rule of Mah Jongg firmly fixed in his mind.

The City Council is in the midst of the annual game of trying to keep the tax rate down. The trouble is that if the city fathers lose out so do the ratepayers.

The cry for economy is not keeping Kitchener from having a "Great White Way." Twenty-five thousand dollars will be spent on new street lights this year.

Both in Peterborough and in Brantford the Court House officials have, in blissful ignorance, been flying the red ensign when they should have been flying the Union Jack. Mr. Justice Mowat has very kindly put them right on the matter. The extraordinary thing is that they should have been flying the old "red duster" of the British Mercantile Marine, a little piece of red cloth seen in every port in the world and on every British ship. Under its fiery shadow the decision of the various captains has been law absolute. There is no jury and no appeal, at least until the ship reaches port.—London Advertiser.

WISE AND OTHERWISE

ADVERTISING.

The sheriff came around to see us today. He said we had a fine newspaper. Then he asked us why we carried no advertising. We changed the subject quickly. If you folks don't advertise with us that sheriff is liable to stay next time he comes. D. Dobbs.

SOCIETY.

Easton, Pa., doctors have a bill collector dressed in red. When he calls at a house neighbors know that person owes the doctor. It may boost the doctor business. If a woman knows the neighbors know she owes money it will make her sick again.

SPORTS.

General Butler estimates Philadelphia has more still than people. This may have been true when he said it, but we doubt if it is true now. His statement has probably increased the people.

FOREIGN NEWS.

News from China says the women retain their natural beauty for many years. We always had the idea they got slant-eyed looking to see if their noses were shiny.

SAFETY NEWS.

Go east, young man, go east. California has 132,000 single women over 25 years old.

EDITORIAL

Perpetual motion and the universal solvent are two fallacies of science. Chemists sought a universal solvent, until one day someone asked, "What will you keep it in?" This settled that. The other day in Barnesville, O., bootleg booze ate the lining out of a bathtub. Is this the universal solvent?

MOVIE NEWS

Movies may be broadcast by radio soon, according to an inventor. This would be too funny. Imagine trying to tune Charlie Chaplin out of a Rodolph Valentino films and failing.

WAR NEWS

Battle of Washington is becoming so warm flowers on the capitol lawn may bloom early this year.

MARRIAGES.

A Manitowoc, Wis., woman stayed single 62 years only to give up and finally catch her a man.

SCHOLAR TELLS US ABOUT GIRLS

A professor says the modern young women surpass those of yesterday. Ah there, professor! Eyes front, please!

The learned man may be correct. Let us investigate. Dresses show us the girl of today is in good shape. She likes sports, especially if the sport has a car. She is shocking, but that may be because she is a livewire.

One thing is wrong. The girl of today is so afraid she will become the girl of yesterday she tries to become the girl of tomorrow.

HOME HELPS

We have smokeless powder and fireless cookers, but non-inflammable coal is going a little too far.

POLITICS

"Learn what Europe thinks about us," urges a senator. This is very alarming. Does Europe think?

SPRING NEWS.

Spring house cleaning is being done a little early this year by both political parties.

HEALTH HINTS

Outdoor life is fine, but too many visitors believe in open-door life.

CAMPBELLFORD TOWN BRIDGE

Deputation to Toronto Received Assurance of Consideration.

TORONTO, Feb. 28.—(Special to the Examiner).—When the advisory committee on highways to be appointed at the present session of the Ontario Legislature, is brought into being one of the first questions it will consider is the maintenance of the Campbellford town bridge.

Such was the assurance given by S. L. Squire deputy minister of highways for the province to a deputation from the Campbellford town and county council which waited on him yesterday afternoon, asking for a government grant. Legislation on the subject will be determined by the report of the advisory committee, the deputy minister stated.

NO MORE WEAK and DIZZY SPELLS Since She Used MILBURN'S Heart and Nerve Pills

Miss Bertha Charrette, Regina, Sask., writes: "I have had a lot of trouble lately, with what I thought was heart trouble, and after my unusual exertion I always felt sick.

My doctor advised a complete rest and change, but this I was unable to take.

I became interested in Milburn's Heart and Nerve Pills, so started taking them. I have now taken three boxes and am so much improved I can go about my daily work without feeling any after ill effects, and have not had any weak or dizzy spells for some time. Your medicine has done me more good than anything I have ever taken, and I will gladly recommend Milburn's Heart and Nerve Pills to any woman who is weak and run down."

Price 50c per box at all dealers, or mailed direct on receipt of price by The T. Milburn Co., Limited, Toronto, Ont.

CATTLE, GRAIN AND PRODUCE

Peterboro--Toronto--Montreal--Winnipeg

PETERBOROUGH MARKETS.

Fruit.

Bananas 40-60c doz.; Florida oranges 25-60c: California navel oranges, 25-70c; tangerine oranges, 40-60c; grape fruit, 2 to 6 for 25c; lemons, 30-40c doz.; apples, 40-95c peck; table apples, 50-60c doz.; Delicious apples, 50c doz.; Spies, $6-$9 barrel; California grapes, 40c lb.; California pears, 10c each; pineapples, 40-50c each; dates, 13-20c lb.; Fard dates, 30c lb.; figs, 15-50c lb.; cranberries, 20-25c qt.; strawberries, 85c. qt. box; bitter Italian oranges, 50c doz.

Vegetables.

Potatoes, 30-35c peck; sweet potatoes, 15c lb.; beets, 50c peck; carrots, 50c peck; turnips, 25c peck; parsnips, 50c peck; cooking onions, 3 lbs. 25c; Spanish onions, 3 lbs. 25c; green onions, 5c bunch; dried peas, 13c lb.; dried beans, 10c lb.; cabbage, 5-20c head; leaf lettuce, 5c; head lettuce, 15-25c; cauliflower, 30-50c; tomatoes, Florida, 40 c pound; hothouse, 50 cents a pound; endive, 10-20c; celery, 10-25c; parsley, 5c; watercress, 5c; Florida peppers, 10-15c each; new carrots, 15c bunch; imported green onions, 5-10c bunch; spinach, 25c lb.; mushrooms, $1.25 lb.; Lima beans, 2 lbs. 25c; new cabbage, 15c lb.; rhubarb, 15c.

Nuts—Walnuts 25-30c lb.; budded 40-50c lb.; Brazil nuts, 25-30c lb; chestnuts, 30-35c lb.; almonds 25c; shelled almonds, 40-80c lb.; cocoanuts, 10-15c each.

Dairy Products.

Butter, creamery, 44-50c lb.; dairy, 42-45c; baking, 35c; oleomargarine, 25c lb.; lard, 18-24c; shortening, 18-20c; cheese, 28-40c lb.

Eggs: (Government graded); fresh specials, 65c doz.; fresh extras, 60c doz.; fresh firsts, 55c doz.; fresh seconds, 53c doz.; storage firsts, 40c dozen

Honey: Comb, dark and light, 20-25c; pure clover, 65-73c; 5-lb pail; mixed, 49c; buckwheat, 10 lbs. 95c.

Fish.

Pink salmon, 20c lb.; red salmon, 20-25c; salmon trout, 24c lb. white fish, 20-22c; halibut, 35c; smelts, 15-35c pound; place, 2 pounds 25c; haddies, 18-20c; boneless, 25c; fillets, 25c; kippered herring, 20c; salt herring, 45-75c doz.; sea herring 10c lb.; fresh sea herring, 2lbs. 25c; boned cod, 20c lb.; oysters, $1.50-$1.75 qt.; shrimps, 40c pt.; fillet mackerel, 2 lbs. 35c; Italian bloaters, 5c each; ciscoes, 25c lb.

Meats.

—Retail—

Beef, 8-30c lb.; pork 15-35c; veal, 12-22c; spring lamb, 15-35c; mutton, 10-25c lb.; bacon, 29-40c; sausage 18-20c lb.; chicken, 28c lb.

—Wholesale—

Hogs—Thick, smooth, cut, $7.75 cwt.; seelct graded, $8.50; dressed, head on, $12.50; head off, $13.50.

Grain (Wholesale) and Flour (Retail).

Fall Marquis wheat, 85-$1.00 bush; oats, 44-55c; rye, 65-75c; barley, 60-65c; alsike, $4-$5; peas, $1-$1.25 bush; buckwheat, 75c; red clover, $5-$10 bush.; sweet clover, $4.50.

Flour, half bbl., $3.35-$4.25; pastry flour, 24-lb. bag, 75-90c.

Hay, Bran, Etc. (Wholesale).

Loose hay, $12-$13; baled hay, $16-$17; straw, $9-$12; bran, $28-$30 ton; shorts, $33 ton.

Hides and Wool (Wholesale).

Cow hides, 6c lb.; horse hides, $2-$2.50 each; calf skins, 10c; sheep and lamb skins, 75c-$1.25 each; shearlings, 20-25c each.

Wool, 20-27c lb.

TORONTO LIVESTOCK

TORONTO, Feb. 27. — Baby beef was in good supply, and the best ones were held with a top of about $8.50 a cwt.

Calves had an erratic market on Tuesday. Prices were down half a dollar a cwt. during the morning, but in the afternoon this was fully recovered, despite quite a heavy delivery and only about 170 were on sale this morning. The average good calf is 11½ to 12 cents and select one are 13 cents and occasionally up to 14 cents. Medium calves are 10 to 11 cents, and common calves are averaging 9 cents.

Fifteen cents a pound was bid on good lambs this morning, but the supply was none too heavy, and tops are held at 16 cents. Two hundred more Western lambs finished at Thornbury were in this morning and sold at 15½ cents a pound. One small package of light lambs brought 16 cents.

The very heavy run of hogs left the packers in control this morning, and they were trying out a bid of $7 a cwt. f.o.b. It is expected that the drop to $7.25 made on Tuesday will, however, about hold the market for the balance of the week.

(Current Quotations)

Choice heavy ex steers	$7.75	8.45
Good heavy steers	7.25	7.60
Baby beeves	7.50	8.50
Choice butchers' cattle	7.00	7.50
Good handyweight butchers	6.50	6.75
Medium butchers	5.50	6.00
Common light butchers	4.50	5.00
Choice short keeps	7.00	7.25
Fair to good stockers	5.00	6.25
Common to medium	4.50	5.00
Choice cows	5.00	5.50
Good cows	4.50	4.75
Medium cows	3.75	4.25
Canners and cutters	1.25	2.25
Choice butcher bulls	4.50	5.00
Good, fair bulls	4.00	4.25
Bolgona bulls	2.75	3.50
Choice milchers and springers	100.00	120.00
Medium milchers and springers	50.00	65.00
Common	30.00	45.00
Choice lambs, ewes	15.00	16.00
do bucks	13.50	14.50
Common	10.00	...
Good to choice sheep	8.00	...
Heavy sheep and bucks	4.50	5.50
Culls	3.00	3.50
Choice calves	12.00	13.00
Good medium calves	10.00	11.00
Common calves	8.00	9.00
Grasser calves	3.00	3.50
Hogs, f.o.b.	7.25	...
do fed and watered	7.75	...

EGG MARKETS.

OTTAWA, February 28 (Canadian Press). — Receipts in Ontario are reported to be increasing, and as a result prices are lower. Some Toronto and Montreal dealers are now offering extras 38, firsts 34, pullet extras 30 delivered. Yesterday prices in Chicago took a severe drop, and this affected the Canadian markets.

Toronto jobbing specials 45, extras 40, firsts 37, pullet extras 32.

Montreal fresh extras jobbing 45 to 47, firsts 41 to 43, storage extras 38 to 39.

Manitoba and Saskatchewan markets unchanged.

British Columbia local fresh easier, extras 26, firsts 24 at country points.

Chicago spot 25 1-2, futures; February 27 3-4, March 22 1-2, April 24 1-4, May 24 1-4, December 27 1-4.

New York extra firsts 33, firsts 32, hennery 40.

MONTREAL PRODUCE.

MONTREAL, February 28 (Canadian Press). — The domestic trade in cash grain in the local market yesterday was very slow. There was no improvement in the demand for flour. The market for millfeed is unchanged, but a stronger feeling developed in rolled oats, and prices were up 15 cents per bag. Trade in baled hay is without any new development. A fairly active business is passing in eggs. The tone of the potato market remains firm. Trade in butter is quiet, and in cheese exceedingly dull.

STERLING RATES.

MONTREAL, February 28 (Canadian Press). — The sterling exchange rates were quoted here yesterday as follow:

Demand 4.4375
Cables 4.4413

WINNIPEG LIVE STOCK.

WINNIPEG, February 28 (Canadian Press). — Arrivals, 746 cattle, 61 calves, 2,273 hogs, and 178 sheep and lambs.

On the cattle market bidding generally was steady over Tuesday's close on good butcher steers and females. One load of choice, heavy steers sold at $6.60, with best handyweight steers $5.00 to $6.00.

Prices for packers and feeders were fairly steady.

Hog market unsettled, lower, packers bidding $6.85 for thick smooths.

Lambs about steady, the best bringing around $11.50.

CHICAGO GRAIN.

CHICAGO, February 28 (Canadian Press). — Corn advanced yesterday to new high price records for the season, although the previous top level was reached only 24 hours before. Persistent commission buying based to a great extent on the decreasing movement from rural holders appeared to be chiefly responsible.

Closing quotations were firm, 3-8c to 1-2c to 7-8c net higher, with May at 82c.

Wheat finished 3-8c to 5-8c up, May $1.10 1-4 to 33-8 to $1.10 3-8, and July $1.10 3-8 to $1.10 1-2, with oats showing 1-4c to 5-8c gain, and provisions varying from 5c decline to a rise of 2c.

CHICAGO CATTLE.

CHICAGO, February 28 (Canadian Press). — Cattle, receipts 11,000; closing beef steers and fat stock generally strong to 15c higher; near prime weighty steers $12.00 to shippers; few lots big weight bullocks, $11.00 to $11.15; stockers and feeders sharing full advance; bulls about steady; bolognas, $4.75 to $5.00; veal calves closing 50c to $1.00 lower, bulk to packers, $10.50 to $11.75; shippers buying sparingly at $13.50 and above.

Hogs, receipts 38,000; uneven; mostly 15c to 20c lower; good and choice kind averaging more than 190 pounds, $7.00 to 7.10; top, $7.15; desirable 14 0to 190 pounds average $6.75 to $6.95; packing sows, $6.15 to $6.30; strong weight killing pigs, $6.00 to $6.40; estimated holdover, 15,000.

Sheep, receipts 13,000; best fat lambs steady; others closing 15c to 25c lower, sheep steady to strong; feeding lambs 25c to 40c higher; early, fat wooled lambs, $15.35 to $16.15; top, $16.25; choice clipped lambs, $13.35 to $13.50; best fat ewes $10.00; feeding lambs, $14.50 to $15.00; choice shearing lambs, $15.50.

IMMIGRANTS ARRIVE ARMED TO THE TEETH

CALGARY, February 27 (Canadian Press). — Canadian Customs officials were severely criticised by Magistrate Sanders in the Police Court here yesterday for allowing immigrants to enter Canada "armed to the teeth."

The point arose when Wilhelm Lain, Finlander, was charged with being in possession of a heavy calibre revolver and a dagger of which he was quite proud.

Think these Points Over with Care

They may apply to you. Beecham's Pills have been, for seventy years, used by thousands of people and are today considered very useful in safeguarding health.

Beecham's Pills help overcome disorders of the stomach, liver and bowels, prevent biliousness, constipation, indigestion, sick-headache.

They keep clear the complexion and help to purify the blood. Consider well and take

BEECHAM'S PILLS Sold everywhere in Canada.

Largest Sale of any Medicine in the World

TUBERCULOSIS CLEAN-UP IS BONE OF CONTENTION

QUEBEC, Feb. 27.—(Canadian Press). —If Lord Atholstan wishes to aid the government in stamping out tuberculosis to the extent of spending half a million dollars the time for giving such aid is now, declared Hon. Athanese David, in the Legislature yesterday in debating the Government's bill to spend a hundred thousand dollars a year for five years, which passed without division.

Premier Taschereau suggested that perhaps a better way to aid in the battle against tuberculosis would be for Lord Atholstan to clean up Montreal, and then let the government care for new cases.

"It is easy to forsee time when Montreal will be cleaned up?" demanded Mr. David.

IF YOU CATCH COLD

Get right after it, at the beginning of the attack, with Parke's Nasaline. It will destroy the germs which cause the ailment and prevent infection and more serious conditions. Just apply it in the nostrils. Get it at Bond's Drug Store, corner George and Hunter streets.

MARCH RELEASE—NOW ON SALE

ALL DOUBLE-SIDED

Brunswick Records

Just Out—A Catchy New Fox Trot Composed and Played by Isham Jones

"The One I Love Belongs To Somebody Else" 75¢

with "Wop Blues" on the other side

14 FINE FOX TROTS AND 2 DREAMY WALTZ MELODIES

MOM-MA—
I'M GOIN' SOUTH
Ray Miller's Orchestra.
KEEP A-GOIN'—
LOVEY CAME BACK—
Ray Miller's Orchestra.
MY SWEETIE'S SWEETER THAN THAT—COTTON-PICKER'S BALL—
Isham Jones' Orchestra.
CINDERELLA BLUES—
SHINE—
Herb Wiedoeft's Orchestra.

SAY IT WITH A UKELELE—
SO THIS IS VENICE!—
Bennie Krueger's Orchestra.
SOMEHOW (I'm Always to Blame)—
ARKANSAW MULE—
Gene Rodemich's Orchestra.
DANCIN' DAN—
SLEEP—
Bennie Krueger's Orchestra.
SO THIS IS LOVE (Waltz)—
WALTZ OF LONG AGO—
Old Colony Orchestra.

HEAR THESE VOCAL AND INSTRUMENTAL RECORDS

IDEALE—LA MIA CONZONE — Giacamo Lauri-Volpi, Tenor.

PRELUDE IN G MINOR—MY JOYS.. Josef Hofmann, Piano.

SONGS MY MOTHER TAUGHT — CRADLE SONG. Florence Easton, Soprano.

SWING LOW, SWEET CHARIOT—LITTLE DAVID, PLAY ON YOUR HARP. Criterion Male Quartette.

LAST HOUR — DREAMS DIMLY LYING. Mario Chamlee, Tenor.

TRAVIATA — THE MERRY WIVES OF WINDSOR. Overture. Capital Grand Orchestra.

I LOVE YOU—KISS ME WITH YOUR EYES. Allen McQuhae, Tenor.

ROBIN HOOD (Part 1)—ROBIN HOOD (Part 2). Brunswick Light Opera Co.

THE ROSARY—VISION D'AMOUR. Saxophone Sextette. Wiedoeft.

BELIVE ME IF ALL THOSE ENDEARING YOUNG CHARMS—
KATHLEEN MAVOURNEEN. Riveria Trio, Violin, 'Cello and Harp.

VOCAL RECORDS BY VAUDEVILLE STARS

PROMISE ME EVERYTHING, NEVER GET ANYTHING BLUES—WHY SHOULD I WEEP ABOUT ONE SWEETIE.. Margaret Young, Comedienne.

I DON'T WANT YOU TO CRY OVER ME—ST. LOUIS GAL. Marion Harris, Comedienne.

ANNOUNCING BRUNSWICK RECORDS BY EXCLUSIVE CANADIAN ARTISTS

FRANK OLDFIELD, BARITONE — AGNES ADIE, SOPRANO

ALBERT DOWNING, TENOR

Now Recording Exclusively for Brunswick Records

THERE'S A LAND—
THE FLORAL DANCE—
Frank Oldfield

PARTED—
TWO EYES OF GRAY—
Albert Downing

THE RAGGED VAGABOND—
I PASSED BY YOUR WINDOW—
Frank Oldfield

BREAK O' DAY—
I HEARD YOU GO BY—
Agnes Adie

J. M. Greene Music Co., Ltd. *"The Home of Good Music"* Charlotte Street

Musical Merchandise Company Limited — Toronto—Montreal—Winnipeg

NEW DISCOVERY EXPANDS FIELDS IN OIL SCANDAL

Intercession With Senator Walsh, Chief Prosecutor In Investigation, Suggested in Behalf of Edward B. McLean, Who Had Private Telegraph From Washington to Palm Beach.

SHEAF OF TELEGRAMS

WASHINGTON, Feb. 25.— Another "Pandora's Box" was opened yesterday in the oil scandal. As a result new fileds for exploration were discovered and the list of committee witnesss was appreciably augmented.

A chief development was the reading into the record of a sheaf of telegrams sent to Edward B. McLean, publisher of the Washington Post, at Palm Beach, last December and January, by his agents and others in Washington. These disclosed that persistent efforts were made on behalf of McLean to keep him off the witness stand in the oil inquiry and that in this connection attempts were made to bring pressure on Senator Walsh, Democrat, Montana, Chief Prosecutor in the investigation.

There also was evidence that McLean was kept constantly advised as to developments in the inquiry and as to the movements and opinions respecting the investigation of Albert B. Fall to whom the publisher at one time said he had loaned $100,000.

Had Private Wire.

From the telegrams the committee learned also that E. W. Smithers, Chief Communications Officer at the White House, had been employed to man the Washington end of a private telegraph wire which was installed between this city and McLean's Palm Beach cottage.

One of the arguments advanced to the publisher in favor of the private wire was "easy and quick access" to the White House," and another was "the Congressional situation."

In this same message, sent by John Major ,one of McLean's secretaries under date of December 22, the publisher was advised that C. Bascom Semple, Secretary to President Coolidge, was leaving that night for Palm Beach.

Mr. Slemp has testified that he talked about the oil matter with McLean at Palm Beach and advised him to "get it all out" in his testimony before Senator Walsh at the Florida resort.

Additional telegrams to McLean were to be read into the record today. Senators said that one would would show that an agent reported to the publisher that A. Mitchell Palmer, Attorney-General in the Wilson Administration, and acting for McLean, would try to have "Underwood" use his influence with Senator Walsh in McLean's behalf.

Never Interceded.

Senator Walsh declared that Senator Underwood of Alabama, who is a candidate for the Democratic presidential nomination, never had interceded with him in McLean's behalf.

Another telegram sent to McLean will disclose, Senators said, that those reporting to the publisher had given up hope of keeping him off the witness stand, explaining that Senator Walsh was determined to call him.

A telegram to be read to-day and signed by the publisher, says, according to Committeemen, that Francis McAdoo, a New York lawyer, or his father, William G. McAdoo, another candidate for the Democratic presidential nomination, had been his attorney for seven years.

SILK SHIRTING.

Silk shirting in stripes or checks is made into snappy sport frocks with bands or pipings of plain color.

BRITISH RECOGNITION OF MEXICO POSTPONED UNTIL DISORDERS END

Informed That Chaos Is Complete and Obregon Administration Cannot Be Regarded As De Facto Government—No More Disorderly Country in World, Says Lord Curzon.

Property Confiscated.

LONDON, February 28 (Canadian Press).— Addressing the House of Lords yesterday, Lord Askwith advocated the recognition of Mexico as a means of promoting trade, and suggested that the course of events during the past three years had greatly diminished the difficulties in that direction. He said that British recognition would greatly help in the development of Mexico, and he thought that the disturbances in that country had been largely exaggerated.

All the great Powers except Britain, he said, have recognised the Obregon Government, and as Mexico could not enter the League of Nations without British recognition, he thought it might be accorded even without a settlement of claims between the two countries.

Lord Parmoor, President of the Council, replying for the Government, agreed with much of Lord Askwith's speech, and said that as soon as the conditions considered necessary arose the Government would recognie Mexico.

He agreed regarding the desirability of encouraging trade, as Mexican produce would be of great value in Britain, but information possessed by the Government as to actual conditions in Mexico were rather different from the picture given by Lord Askwith.

Complete Chaos.

According to his information, Lord Parmoor continued, Mexico is in a state of complete chaos, and this instability made it impossible to regard the present administration as a de facto government, hence the view of the British Government was against recognition until more stable conditions prevailed.

The Government was awaiting a report from the British Charge d'Affaires in Mexico City. The Government's view was that once conditions in Mexico are more settled there would be no obstacle to de jure recognition subject to an arrangement of a basis for the settlement of claims outstanding between the two countries.

He also agreed to the desirability of Mexico entering the League of Nations.

Britishers Injured.

Lord Curzon, who followed Lord Parmoor, said he thought there was no more disorderly country in the world than Mexico, and the Mexican Government never had made any attempts to settle British claims. The wholesale seizures and confiscation of property belonging to British subjects and even cases of personal injury to British subjects have been entirely ignored. Everybody knew that recognition by the United States was for political reasons, and he invited Lord Parmoor to ask either the United States, Belgian or Spanish Governments whether in return for recognition they got any of the advantages they claimed for their subjects. He would find they got none.

OPEN ALL ELEVATORS.

FORT WILLIAM, Feb. 28.—Two of the oldest elevators at this port with a combined capacity of 2,500,000 bushels, and which have not been in use for more than a year will be put into commission immediately to relieve the congestion at the head of the lakes. It is expected that this new elevator space will materially aid the movement from the west.

FARMER'S APPEAL WAS DISMISSED

Claimed $1,800 For Board Out of Estate of $5,000 Saved By Farm Hand Who Worked For Him Half a Century.

OTTAWA, February 28 (Canadian Press). — The second Appellate Division of the Supreme Court of Ontario has upheld the decision of Judge Mulligan, who some time ago in the Surrogate Court dismissed the claim of Howard Barber for $1,800 for board and lodging which he brought against the estate of the late David Cuthbert, aged farm-hand, who on small wages managed to save $5,000.

At the time the claim was presented in the Surrogate Court, it was represented that Cuthbert had worked for nearly fifty years for Barber on the latter's farm at West Templeton.

On behalf of Barber, it was claimed that about 1915 Cuthbert had been unable to do much work around the farm, and that Barber told him that he must pay for his board and lodging if he desired to remain on the farm.

Cuthbert, it was stated, did not state whether or not he was agreeable to paying for his board and lodging.

How Fat Actress Was Made Slim

Many stage people now depend entirely upon Marmola Prescription Tablets for reducing and controlling fat. One clever actress tells that she reduced steadily and easily by using this new form of the famous Marmola Prescription, and how, by taking Marmola Prescription Tablets several times a year keeps her weight just right. All good druggists sell Marmola Prescription Tablets at one dollar for a box, or if you prefer, you can secure them direct from the Marmola Co., 4612 Woodward Ave., Detroit, Mich. If you have not tried them do so. They are harmless and effective.

NORWOOD PERSONALS

NORWOOD, Feb. 28.—Miss C. C. Calder is visiting friends in Campbellford.

Mr. A. B. Greenbank spent Tuesday in Peterborough.

Miss Drucilla Mea of Toronto is the guest of her sister, Mrs. George Bitten.

Mr. Thomas Parker of Tiffin was in the village on Tuesday.

Mr. and Mrs. Gunter of Elmwood, Ontario, are visiting the latter's sister, Mrs. E. McLean, Colborne street.

G. A. Brethen, M.P., was in Peterborough on Tuesday.

Mr. Roy Watson left on Tuesday morning for Cleveland, Ohio, where he has secured a position. Mrs. Watson and daughter, Evelyn, will be with her parents, Dr. and Mrs. J. H. Hess, at Hastings during his absence.

Mr. Jack Brackenridge of Otonabee spent Sunday at his home in the village.

Mr. Percy Engisch of Hamilton spent the week-end with his mother, Mrs. Engisch.

Mrs Coleman Elliott of Peterborough spent the week-end with relatives in the village.

Mr. and Mrs. Horace Calder and little son spent the week-end with the latt 's parents, Mr. and Mrs. J. Baskin.

Mr. Gerald Robson of Peterborough spent Sunday in the village.

Mr. Ed. Brown left on Tuesday for Cleveland, Ohio.

Misses Vera Gardner and Elsie Richardson who have been attending the millinery openings in Toronto, have returned home.

Mr. and Mrs. Joseph McLeod (nee Sadie Greenbank) of Brandon, Man., arrived in the village on Monday on a visit to the latter's parents, Mr. and Mrs. A. B. Greenbank.

Mr. and Mrs. Robert Tedford and Miss Edith Tedford attended a shower given at the home of Mr. John Graham, Otonabee, in honor of Mr. and Mrs. R. Steele, whose marriage took place last week.

Mr. and Mrs. H. Gunter and Miss Ura McLean spent the week-end with the latter's sister, Mrs. Ingram (nee Georgie McLean), near Campbellford.

Mr. and Mrs. Temple left on Wednesday morning for Islington, where Mr. Temple will have charge of the branch of the Union Bank.

Born—On Sunday, February 24, to Mr. and Mrs. Howard Killingbeck, a daughter.

AT EAST EMILY

EAST EMILY, Feb. 28.—Mr. and Mrs. Wilbert Harrison and children spent a few days this week with friends in Harvey.

Mr. F. Guthrie of Peterboro is visiting at the home of his daughter, Mrs. H. Howden.

Mrs. S. Fallis of Cavan is visiting at the home of her brother, Mr. W. Howden

Mr. Eugene Switzer was a visitor to Peterboro on Monday.

Mrs M. Sherin was a visitor to Lindsay this week.

Quite a number of young people from the neighborhood attended the dance in Bridgenorth on Monday night.

Mrs. I. Magee of Peterboro is visiting at the home of her brother Mr. W. Howden.

Mrs. Robt. Lewers has returned home to Frazerville after spending the past month at the home of her daughter, Mrs. Harry Deyell.

Mr. W. Moncrief made a business trip to Downeyville on Tuesday.

Mr. Isaac Guthrie is busy preparing to build a new barn in the spring.

Mrs. W. Franks, Sr., is visiting with friends in Peterboro.

Mr. Herman Franks attended the Bidgood and Deyell wedding at Springville on Monday.

The farmers in this district are busy drawing out their alsike and clover.

Mr. and Mrs. Wilbert Clarke were business visitors to Peterboro last Saturday.

Mr. P. Seymour of Springville visited friends in this district recently.

An occasional dose of DR. CALDWELL'S LAXATIVE **SYRUP PEPSIN** *Keeps young girls fit*

False Modesty Wrecks Health

THE young lady just assuming the responsibilities of a woman is very apt to be self-conscious of her physical functions, and in consequence neglect them. There is no time, however, when it is more important for her to look after them. Chief among her troubles is constipation, and her suffering will be serious when she gets older if she does not regulate her bowels now. Mrs. J. Charbonneau, 3410 Adam, Montreal, recommends Dr. Caldwell's Laxative Syrup Pepsin to all her friends, and Mrs. Henry Joyce, Croton, Ont. says it is the best remedy for constipation she ever used.

Safe for Young and Old

Let mothers with growing daughters interest themselves in this matter and see that their judgment is enforced. A rule followed by many is to take a spoonful of Dr. Caldwell's Laxative Syrup Pepsin once a week until the bowels function daily, and at such other times as there is headache, biliousness, sores and fever blisters, lack of energy and appetite, sleeplessness, indigestion.

A dose can be given in these conditions to any member of the family however young or old as Laxative Syrup Pepsin is a simple compound of Egyptian senna with pepsin and pleasing aromatics, and perfectly safe.

Public Recognizes Merit

You will quickly see the difference between a mild laxative like Dr. Caldwell's Laxative Syrup Pepsin and castor oil, or rough cathartics and physics. Syrup Pepsin acts gently and does not gripe. Increased doses are not necessary. A bottle can be had at any drug store, and a spoonful costs less than a cent. It has been successfully used for thirty years and is the largest selling liquid laxative in the world, over 10 million bottles having been sold in drug stores last year. Keep Laxative Syrup Pepsin in your medicine chest.

.....If You Want to Try It Free Before Buying.....

"Syrup Pepsin," 24 Caldwell Bldg., Toronto, Ont.

I need a good laxative and would like to prove what you say about Dr. Caldwell's Laxative Syrup Pepsin by actual test. Send me a free trial bottle. Address to

*Name*_____

*Address*_____

Not more than one free trial bottle to a family

DELORME COURT DECORUM UPSET VISITING HOUSE

Terrier Chased Cat Between Judge's Legs, Overturning Garbage Can — Crowd Gathered About Lane Where An Open-Air Hearing Was Held.

EVIDENCE OF NOISES.

MONTREAL, Feb. 28.— Open air court was held Wednesday after noon with Mr. Justice Martineau, the jury, lawyers, court officials and Father Adelard Delorme travelling in taxi cabs to the little lone off Lebelle street in the rear of the former Delorme home at 190 St. Hubert street. A peremptory order from the court that only the above be allowed to leave the court room was issued by the judge, and the public at the second day's trial of Father Delorme was faced with the alternative of being locked for the time in the court room or of giving up their cards of admission. The majority preferred the former option. As an after thought, newspapermen were allowed to accompany the court.

The intention of the court was to procure physical evidence of the location at the back of Delorme dwelling and the order was to obviate the undue crowding that occurred when a similar visit was paid to the same spot last summer. Nevertheless when the string of taxi cabs arrivedl along Labelle street the end of the lane was packed with people From the windows where Father Delorme had lived and all along the tenements and dwellings nearby, curtains were drawn aside and the unusual spectacle enjoyed to the full.

Court in The Open

Percy H. Atkins, former neighbor and tenant of Father Delorme who lived at 192 St. Hubert street was examined and cross-examined in the lane while a court stenographer did his best to write and keep his fingers from becoming numbed with cold at the same time. Then the jury had seen and heard all there was to be seen and heard the court was formally adjourned, the court crier standing upon a snow bank to cry out the proper "Oyez, Oyez" and "God Save the King."

Father Delorme who was well protected from the cold by a heavy raccoon coat and a fur cap was most active, showing his legal advisers what such and such a door led to, and what this and that window opened on.

Press photographers were kept out but, not to be thwarted, one of them scaled a number of roofs and took some pictures. Another smuggled his camera through the police lines and hoisted his apparatus up to a colleague on a nearby roof.

Some curious incidents took place. At one time two cats hotly pursued by a fox terrier dashed between the judge's legs and upset a garbage can raising a disturbance out of keeping with the dignity of the court. A woman who was in a hurry to open her window, smashed a milk bottle on the sill and the fluid trickled down the wall. An old man got past the constables. He was the custodian of the key to Father Delorme's garage, and he offered to open the door for the jury's inspection. The snow, however, was over four feet deep and it was decided to have the whole lane cleaned up, so that by Saturday when it is again purposed to visit the scene, it will be easier to walk about. Finally the fox terrier came back from his cat hunt. The animal was excited by the crowd and set up a loud barking. After some trouble he was expelled by a well directed kick.

The afternoon session was wholly occupied with evidence as to noises heard in the cellar and lane behind the Delorme house on the night of January 6th 1922, when the murder was committed. Aikins told of having heard an automobile either coming into or leaving the lane about 11 o'clock that night and said he also heard noises as though someone were opening or shutting garage doors. He stated that his bedroom window was always open at night. It faced the lane and he could plainly hear any noises outside. He had not looked to see what was going on.

Marks of Fires

Examined by R. L. Calder K.C. Crown Prosecutor, Aikins said that the next morning he found fresh impressions of automobile tires showing that they had been bound by chains. There was a heavy sleet and the tracks were plainly visible.

Cross-examined by Alban Germain K.C., counsel for the defence, the witness said that if the automobile had struck the garage door with a bang he would have heard it. A juryman asked if the noise of automobile "making a bang" against the garage door would be the same as when the doors were opened or closed.

"No, the noises were different" answered the witness.

He went into lengthy explanations and it was at this point that Mr. Justice Martineau adjourned the court to visit the spot, saying he was not at all clear as to the situation

The Delorme house was pointed out in detail to the jurymen. "There is Rose Delorme's window" said the witness. After viewing the lane and the approaches to the garage, the out-of-doors court was adjourned.

Heard Motor Noise

Earlier in the afternoon Mrs. P. Lalime, who lived at 196 St. Hubert street, stated that she heard noises like someone shaking a furnace and also the noise of a motor on the night of the murder.

Omer De Bellefeuille, private detective, called by the Crown, testified, that, if Raoul Delorme had attended a local theatre on the afternoon of the day he disappeared, he did not come in through the main entrance of the theatre.

Monsignor Rheaume, Bishop of Haileybury, who gave evidence during the morning session testified as to the signing of Raoul's will.

COSTS GOING UP.

Cost of automobiles and trucks, and expenditures of their maintenance will amount to twelve billion dollars, statisticians estimate. This will be $2,000,000 000 more than the expenditure in 1923 and more than half the national debt of the United States.

SICK HEADACHE

Take a good dose of **Carter's Little Liver Pills** —then take 2 or 3 for a few nights after. A few doses restore your organs to their proper functions and the Headache and the causes of it pass away. In the same manner, *they regulate the Bowels and prevent Constipation.* Genuine bear signature—

CARTER'S LITTLE LIVER PILLS

Brentwood Small Pill; Small Dose; Small Price

BURNBRAE CHOIR HAD PRESENTATION

Mr. and Mrs. Alex. Donald Were Honored on Their Departure.

BURNBRAE, Feb. 28.—The choir of St. Andrew's Church, Burnbrae met on Monday evening at the home of Mrs. Charles Milne, choir leader at Menie.

The members were out in full strength. The purpose of the gathering was to have a little farewell social for Mr. and Mrs. Alex Donald and son Miller, who have sold their farm and are leaving Burnbrae shortly to take up residence in the town of Campbellford.

Mr. and Mrs. Donald have been interested in community welfare and were active workers in Burnbrae Church. Mr. Donald has given years of faithful service to the choir which were greatly appreciated.

The following address was read: "We, the members of St. Andrew's Church choir have gathered here tonight to express our deep regret that you are leaving our vhurch and community.

For a number of years past you have been faithful and valued helpers in the church especially in connection with the services of praise. Your removal from our midst will be a decided loss to our choir members. You have always been interested in this important branch of Christian service and have done your part faithfully to make it a success.

The service rendered by you in this department of our church's work has been highly appreciated by the leader, members of the choir and the whole congregation. On this the occasion of your leaving us we desire to express our appreciation in a more tangible way by asking you to accept this electric reading lamp for your new home as a slight token of our appreciation as a little reminder to you of the year's spent among us at Burnbrae. Wishing you every success for the future and abundant happiness in your new home in Campbellford.

Signed on behalf of the choir:

Mrs. Charles Milne, Mrs. John Rannie, Malcolm Totten, Murray Meeklejohn.

The presentation was made by Mrs. Charles Milne, choir leader, to which Mr. Donald very suitably replied. Several short addresses followed by Rev. J. J. Black and the following members of the choir: Malcolm Totten, Harvey Donald, Malcelm Totten, Murray Meeklejohn and Mrs. John Rannie, all expressing regret at the departure of Mr. and Mrs. Donald from Seymour East.

The remainder of the evening was spent in music and games, after which a delightful lunch was served.

Personals.

Miss Borland spent the wee-end in Toronto.

Mr. Winchester represented the Dominion Alliance in Seymour East last Sunday.

Mr. MacIntosh Oddie has gone to Detroit.

Rev. J. J. Black, B.B. took the services at the Presbyterian Church, Orillia last Sunday.

Mrs. Waters, Seymour West spent a few days last week visiting Mrs. John Thompson of Menie.

Miss Margaret Milne of Menie who has been confined to be last week with a very severe cold is improving.

Mr. Norman Masson is gone to his daughter's for a few days, Mrs. White of Roslin, Ont.

Mr. Fred Wiggleswoorth of Campbellford Presbyterian Church, put on a concert on Thursday evening for the Y.P. Guild at Burnbrae.

Glycerine Mixture Surprises Peterboro

Simple glycerine, bucktorn bark, etc., as mixed in Adlerika relievs any case gas on the stomach in TEN minutes. Most medicines act only on lower bowel but Adlerika acts on BOTH upper and lower bowel and brings out all gasses and poisons. Brings out matter you never thought was in your system. Excellent for obstinate constipation. Guards against appendicitis. McDermid & Jury and E. L. Payne, druggists.

ALASKA FEELS 'QUAKE.

ANCHORAGE, Alaska, Feb. 28.—(Canadian Press).—An earthquake, declared the most violent ever noticed here, occurred at 2.07 Tuesday morning. A series of three waves, whose movement was described as lateral, lasted six seconds. This was the sixth earthquake recorded at Anchorage in six months. A few broken dishes was the only damage reported.

ALBERTA BIRD SANCTUARY.

OTTAWA, Feb. 28. — (Canadian Press). — The Government has authorized the establishment of a bird sanctuary at Rideau Island, Alberta, and the killing or hunting of birds on the island has been prohibited. The sanctuary has been created on the recommendation of the Game Commissioner of Alberta.

Fund to Investigate Radio "Frying" Noise.

OTTAWA, Feb. 28. — (Canadian Press).—The Advisory Council for Scientific and Industrial Research of Canada will investigate "parasitic noises originating from electric power supply lines, leaky transformers, street car lines and other sources" which interfere with the reception of radio broadcast programmes. The investigation has been approved by the Cabinet on the recommendation of the Minister of Marine and Fisheries, who stated that Canadian radio broadcast listeners had this year paid to the Government approximately $30,000 in license fees. The sum of $3,000 has been set aside for the investigation.

In the Tea Cup

the full charm of

"SALADA"

GREEN TEA H468

is revealed. The flavor is pure, fresh and fragrant. Try it today.

COBOURG AND DISTRICT

COBOURG, Feb. 28.—On Friday evening last a social evening was held at Wicklow under the auspices of the Wicklow and Vernonville branches of the omen's Institute. A branch of the Women's Institute was organized at Centreton recently and all of these organizations in Haldimand township are progressive and doing good work.

Death of Mrs. Chaplin.

The passing of Mrs. Simon Chaplin has removed an old and esteemed resident of the village of Colborne. Mrs. Chaplin was in her 78th year. Two sons, Mr. H. L. Chaplin, Colborne, and Mrs. A. S. Chaplin, Toronto, and one daughter, Mrs. W .Matthews, Trenton, survive their mother.

Jury Assizes.

The jury assizes of the Supreme Court of Ontario will open here on Tuesday of next week, March 4, before Hon. Mr. Justice Logie. One of the interesting cases upon the docket is that of the Town of Cobourg vs the Imperial Guarantee and Accident Co., re the bonds of the former treasurere of the town.

Died in the West.

On Tuesday night, Mr. H. B. Wilson, Colborne, received the sad news by wire from Orchre River, Manitoba, that his only daughter Mrs. (Dr.) McLellon had died after a brief illness. Besides her husband she leaves a little daughter six months old. The interment will take place at Hillier, Ont.

Pastor Invited.

At the February meeting of the Official Board of the Smithfield Methodist circuit, the pastor, Rev. H. H. Marlton was cordially invited to remain as pastor for another year.

New Kind of Contest.

An interesting meeting of the Wooler Women's Institute was held at the residence of Mrs. I. H. Rowe. Mrs. M. E. Maybee gave an excellent paper upon the timely subject, "The business of being a Woman." Mrs. Dr. Anderson and Mrs. Arthur Scott sang solos. After this the ladies engaged in a darning contest. Mrs. Maynard Sharpe won the first prize and Mrs. J. J. McColl the second prize.

Northumberland Officers Ball

Guests from Cobourg, Campbellford, Colborne, Trenton, Brighton and other places assembled in Brighton Town Hall one evening recently to enjoy the ball given by the officers of the Northumberland Regiment. The patrons were: Lt.-Col. F. D. Boggs, Cobourg; Major J. M. Bygott; Major J. F. Wolfriam, Major Webb, Major H. Sariva and Capt. Rev. E. W. Pickford. The patronesses were Mesdames Boggs, Bygott, Wolfriam, Webb and Pickford. The committee in charge of the hall were Capt. A. E. R. Jones, Capt. Merley Fritz, Lieut. H. K. Roblin, Lieut. H. Belford and Lieut. G. Stanmore.

Highway Blocked.

Up to last week the big trucks did a continuous business between Toronto and the Lakeshore towns. Since last week's storm the road has been blocked and an agitation is on at Oshawa, Pickering and other places to send a deputation to Toronto to interview the Government in this connection, and to agitate having the highway opened up for traffic. It is stated that several big motors got stuck between Oshawa and Toronto.

Pastor Accepted Invitation.

Rev. A. M. Irwin, who went to King Street Methodist Church, Oshawa from Norwood and is completing his fifth year there as pastor has been invited to remain for a sixth year and has accepted subject to the approval of the Stationing Committee after Bay of Quinte Conference. The King Street Church, which was erected about eleven years ago, is now taxed to capacity, it is stated by the congregation.

Invitation to Rev. E. B. Cooke.

Newcastle Methodist Quarterly Board presented a very cordial invitation to their pastor, Rev. E. B. Cooke to remain for another year, which Mr. Cooke has accepted. Appreciation of Mrs. Cooke's helpful personality and service was also made.

Will Present Charter.

Rotarians in the lakefront district are much interested in the organization of a club at Bowmanville. On Thursday evening, 6th March, the members of adjoining clubs are to go to Bowmanville and present the new club with its charter. Rotarians from Several towns along the lakefront are expected to be in Bowmanville for this interesting event.

Buy Piano for Church.

The St. Andrews Helpers, a live organization of young people at St. Andrew's Presbyterians Church here, of which Rev. W. A. Bremner is pastor, have just made the purchase of a piano for the Sunday School room, which was used for the first time at an entertainment given by the Helpers on Friday night.

Local and Personal.

Mr. and Mrs. E. B. King are moving from Fort Francis to Cobourg, where they will take up residence.

Mrs. Geo. McAllister, of Warkworth, who has been visiting with her brother in Manitoba, spent a few days in Oshawa upon returning before proceeding to Warkworth.

Mr. Robert Reid of Cavanville has leased the Fancourt farm, a well-known property of 150 acres on the lakeshore near Newcastle. Mr. Fred Parker, who has worked the place for the last ten years, has bought the farm adjoining.

Secretary Brockman, who is in charge of the "Y" work in Korea and who is well-known in this district is now in Ontario.

Mr. and Mrs Harry Jaques, who are removing from Codrington to Meyersburg, were honored by their friends assembling in a surprise party at their hme to bid them goodbye and Godspeed.

MARMORA NEWS

MARMORA, Feb. 28.—On Monday evening a number of the young people of the town formed a sleighing party out to the home of Mr. Bailey of North Monaghan. A jolly evening was spent by all the young people in spite of the bad conditions of the roads.

The funeral of the late Mrs. O'Connor who died Monday evening, took place on Wednesday morning at the Sacred Heart Church.

The Rev. D. R. Clare is spending a few days in Tweed this week.

Mrs. Walter Deacon and Miss Violet Deacon left on Tuesday for Stirling to visit the former's mother who has been ill.

Mr. D. E. Bell went to Consecon on Saturday to atetnd the funeral of his father.

On Monday eevning the young men of the Sacred Heart Church held a dance in the Town Hall. The Boardwalk Orchestra provided the music for the evening.

On Tuesday evening dance practice at Deloro proved an attraction to a number of Marmora's young people.

SCARF AND HAT.

Scarfs and hats to match frequently come in plaid wools, or silks in the most vivid of colors.

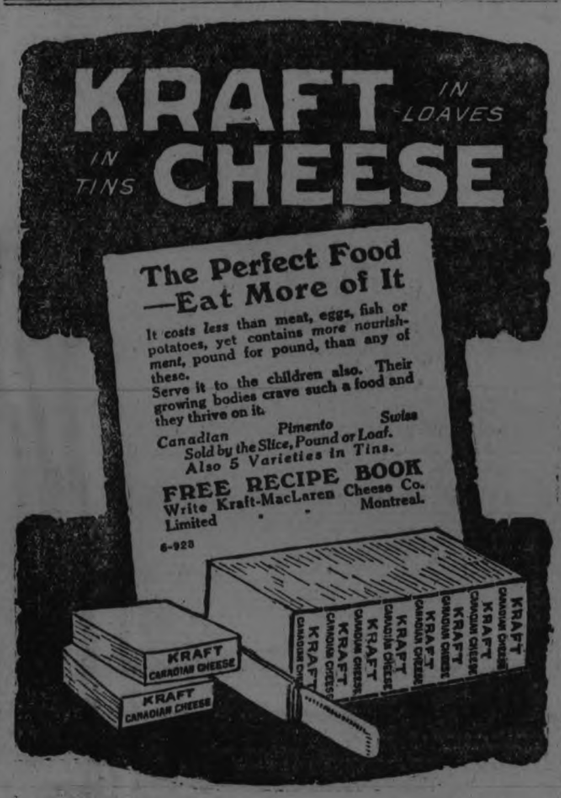

What Does This Trade Mark Mean?

You will see this shield-shape trade mark in hardware stores everywhere. You won't see it on cheap, inferior goods. It goes only on household utensils of the highest quality, yet selling at moderate prices, because of the tremendous quantities sold each year.

Choose cooking and baking utensils that carry this trade mark. Choose SMP Enameled Ware, with its very hard, smooth surface. Heats faster, cleans easier, imparts no metallic flavor, causes no dangerous acid re-actions. Ask for

SMP Enameled WARE

Three finishes: Pearl Ware, two coats of pearly-grey enamel inside and out. Diamond Ware, three coats, light blue and white outside, white lining. Crystal Ware, three coats, pure white inside and out, with Royal Blue edging.

SMP "QUALITY" TRADE MARK

Made by THE SHEET METAL PRODUCTS CO. OF CANADA LIMITED
MONTREAL TORONTO WINNIPEG
EDMONTON VANCOUVER CALGARY

169

COALITION DEFEATED BELGIAN GOVERNMENT

Socialists and Flemish Catholics Voted Against Ratification of Economic Convention With France — Had Minority of 16 — May Require Elections.

BRUSSELS, Feb. 28.—Through a coalition of the Socialist and the Extreme Flemish Catholics, the Government of Premier Theunis met with defeat in the Chamber of Deputies yesterday on the question of ratification of the Franco-Belgian economic convention. The vote was 95 to 78 against ratification. This placed the Government, which had staked its tenure of office on the result, in the minority by 16 votes. Defeat of the Government had been forecast by political observers for several days past.

Shortly after the vote was taken Premier Theunis tendered his resignation and the resignations of his ministers. It is anticipated that King Albert will refuse to accept the resignations on the ground that the general policy of the Cabinet was not involved in the vote on the Franco-Belgian pact. M. Theunis, however, has said that he would be unwilling to resume power in any circumstances.

It is thought that dissolution of Parliament and new elections are likely to precede the formation of a new cabinet, especially if the Socialist-Flemish combination attempts to create one.

Expert Continue.

PARIS, Feb. 28.—The fall of the Belgian Cabinet is not expected to interrupt the work of the Reparation Experts, as it is pointed out that the two British members of the commission who were appointed by the late Baldwin Government, have continued to participate uninterruptedly in the discussions since the Laborite Government came into power.

The sub-committee on currency continued its sessions late last evening long after the news from Brussels was received and there was no suggestion from the Belgian members that they had to await instructions from a new government.

Illusory Figures.

The mass of figures and statistics through which the committee is now wading was illustrated by M. Franqui, one of the Belgian members, who asked this conundrum—"I have a ship that goes to sea. She has two masts, one short and the other long. How old is the catpain?"—Answer: 2,422 feet."

M. Franqui used to show how illusory are the figures with which the experts have to deal, largely on account of the constantly changing value of German money over the period covered by the investigation.

Your Health

By DR. CLIFFORD C. ROBINSON

CHILDREN'S CONVULSIONS.

To the mother who is somewhat weak or nervous from constant family cares and worries, the added burden of a child who is on the verge of sickness or sudden convulsions is almost the last straw before her own breakdown or serious illness.

Under certain conditions of home life the mother may not be in contact with the child during the day, or at least a large part of it. She may come home at evening and find the child in the throes of a sudden convulsion, which had she been present might have been averted by close observation. Mothers must learn to keep close watch when any such symptoms begin to appear.

It often happens that a number of children's diseases are apt to begin with convulsions. You must understand that the convulsions of the child may be said to take the place of an initial or first chill which occurs in the adult. They really come on quite gradually, but on account of lack of observation and careful attention, in many instances, they appear to be of rather sudden occurrence.

Teething under bad bodily conditions is one cause of convulsions. Over-excitement, which seems frequently to affect the brain of smaller children, is another. Acute cases of children's indigestion will afford a basis for rather sudden convulsions. The disturbance, to a marked degree, of the nerve centres, by rickets or pin worms, will often bring on convulsions. They are not as a rule serious. Do not get excited, but keep your head and work fast.

As a first treatment, before the arrival of the physician, place the patient in a hot bath (temperature of 100 to 104 degrees) just as soon as possible, with the clothes on—if the attack is severe do not wait to undress. Be sure to keep the head raised and apply cold water or an icebag.

Do not keep the child in the hot bath for more than five minutes. When taken from the bath wrap in a warm blanket.

An enema should be given at once to obtain bowel movement. This treatment should insure a fair degree of comfort until the physician arrives.

ADVENTURES OF THE TWINS

By Olive Roberts Earton

MRS. GIANT'S SUNBONNET

"Well, well, well!" said the big jolly giant when Nancy and Nick fell out of his pocket. "Where do you s'pose those children have gone, Snap? But if you can't find 'em and I can't find them, just the same we had better not be late home to dinner. So come along, Snap; maybe we will have fried elephants for dinner, and if you are a good goggle you may have one.

Nancy and Nick kept very still! Nobody could see them away down in the deep wool on Snap's back. The giant dog never dreamed for a minute that the little boy and girl were using him for a street-car.

Once when Nancy took an extra tight hold of his wool so as to keep from falling, Snap sat down and started to scratch with his foot.

"Is it a flea you have, Snap?" asked the jolly giant. "Come on and let the poor little flea alone."

Snap stopped just in time, for his great foot had about knocked the last bit of breath out of both of the Twins.

"Oh, goodness!" gasped Nancy.

"Jimineezers!" exclaimed Nick. "That was a close shave!"

Everything went all right for a few minutes, and then suddenly Snap spied a rabbit. And before his master could say a word, away went the dog like a shot out of a gun.

Nancy and Nick held on as well as they could for a little while, but all at once Snap leaped a fence and that was the end of it!

Off went Nancy and off went Nick, rolling over and over and over like tenpins. They turned so many cartwheels that when finally they came to a stop, the whole world seemed to be spinning.

"Wh—where are we?" panted Nancy when she found her voice.

"I—in Beanstalk Land, of course," replied Nick, feeling himself all over for bruises.

"I know that," declared Nancy. "But where in Beanstalk land? Whatever this is we are on, it's blue with white checks on it. Do you suppose they have blue and white checked grass in Beanstalk Land!"

Suddenly Nick cried out, "Be careful, Nancy! Don't fall over the edge. We're up on something high. Hold tight!"

Both Twins peeped and what do you think they saw! A giant woman milking a giant cow! And they were on her blue and white checked sun bonnet! When Snap jumped over the fence, and they flew off his back, that is where they had landed.

"My!" cried Nancy. "It must be a mile to the ground, Nick. If we fell off, we'd be smashed as flat as butter." But just then Nancy's foot struck a piece of starch on Mrs. Giant's sunbonnet brim and she tripped. Away she went head over heels right down into the pail of milk. Nick tried to save her but down he went, too!

"Help! Help!" they screamed as loudly as they could. But Mrs. Giant never heard a thing. She would have gone on with her milking, only suddenly her sharp eyes spied something dark splashing around in the milk pail.

"There are two pesky flies!" she said. "I'll have to fish them out!" And she broke off a broad blade of grass and stuck it in.

Both Twins grabbed it and held on tight. Then Mrs. Giant threw the leaf away and went on with her milking.

(To Be Continued)

They were on her blue and white checked sunbonnet.

Guard Against "Flu" With Musterole

Influenza, Grippe and Pneumonia usually start with a cold. The moment you get those warning aches, get busy with good old Musterole.

Musterole is a counter-irritant that relieves congestion (which is what a cold really is) and stimulates circulation.

It has all the good qualities of the old-fashioned mustard plaster without the blister.

Just rub it on with your finger-tips. First you will feel a warm tingle as the healing ointment penetrates the pores, then a soothing, cooling sensation and quick relief.

Have Musterole handy for emergency use. It may prevent serious illness. 40c and 75c, at all druggists.

The Musterole Co. of Canada, Ltd., Montreal.

MUSTEROLE
WILL NOT BLISTER

Better than a mustard plaster

ANNUAL REPORT FIRE DEPARTMENT

Submitted by Fire Chief George Gimblett.

Alarms, Fires and Losses

During the year 1923 the department responded to 427 alarms, as follows: Box 48, telephone 354, verbal 23, private 2, this being an increase of 174 alarms than 1922. Of the above number of calls for the department 53 fires of a more or less serious nature were responsible for a loss of $159,982.19.

The Salvation Army and J. C. Turnbull fires were responsible for $123,970.40, leaving $36,064.79 for the remaining 51 fires.

Tha attached tables will give the complete workings of the department for the year 1923.

During the year the department laid 21,200 ft. of 2½ inch hose, 2,000 ft. of chemical hose, 1470 ft. ladders, 1383 gals. of chemical and 5-quarts of pyrene were used.

There were six calls for the Pulmotor in addition to above number of alarms.

Apparatus

The apparatus of the department consists of the following: Chief's car, motor combination, motor hose wagon and ladder truck. The following is kept in reserve: 800 gal. Waterious steamer, 2 horse-drawn hose wagons, buggy, cutter, sleigh and bobs. There are two horses in the department.

Discipline

The conduct of the members of the department has been very good, with the following exceptions: Late 10, asleep on watch 2, neglect of duty 5, absent from alarm 9, insolence 3, insubordination 1, absent without leave 2, under the influence of liquor 2.

Recommendations

I would recommend that a bungalow fire station be built in the south end as a larger percentage of alarms come from that district than any other section.

I would recommend that a Triple-combination-Pumper be purchased as in the case of a large fire in the mercantile district or one of the large factories, a pumper can be hooked right on to a hydrant, whereas now I have to send back to the station for the steamer and valuable time is lost.

I recommended these for your consideration last year and I hope you see your way clear to take this matter up this year as the efficiency of the department will be greatly added to by the above additions.

I would recommend that 1000 ft. 2½-inch hose be purchased to keep the supply up to the standard and replace hose worn out.

There are 7150 feet of 2½ inch hose in the department, 1000 feet first class, 6150 feet second class, 550 ft. of 2½ inch hose has been discarded during the year as of no further use.

There should be a chassis purchased and placed under the ladder truck and the horses disposed of.

More fire alarm boxes should be added to the system.

I would recommend that the Council take up ways and means of providing a pension fund, similar to those in the larger cities, whereby the men and their families will be provided for in case of death or disability.

The inside of the station should be painted and the rest of the yard should be paved.

Improvements Added During the Year

Browder life net, Kraque wire cutters, brass sliding pole, hardwood floor in watch room, tarpaulins, remodeling Studebaker chassis into hose wagon.

In closing this my second annual report, I desire to tender my thanks to His Worship the Mayor, the City Council and the chairmen and members of the Fire Water and Light Committee, for kindness shown me in the discharge of my duties as Chief Officer of the Fire Department.

I also wish to tender my thanks to the city clerk and other officials, and the police department. I also wish to thank the members of the Fire Department for their very loyal support, and the members of the press for the fair and impartial manner in which they reported the workings of the department during the year 1923.

The total number of inspections for the year was 3322.

Number of Fires Each Month with Loss and Insurance

Month	No. Fires	Loss	Insurance
January	5	$ 43,094.67	$ 30,200.00
February	5	657.26	10,500.00
March	8	87,086.22	224,550.00
April	7	287.20	12,100.00
May	7	6,175.64	171,950.00
June	4	1,269.18	7,900.00
July	4	193.75	3,650.00
August	3	7,001.00	$1,078,200.00
September	0	Nil	Nil
October	6	8,031.13	18,700.00
November	1	10.00	Nil
December	3	6,156.14	21,500.00
Total	53	$159,832.19	$1,579,250.00

FIRES, YEARLY

Alarms, Fires and Losses by Year Since Department Was Reorganised

Year	Alarms	Actual Fires	Loss
1908	61	19	$ 5,627.30
1909	136	33	56,329.95
1910	131	40	23,261.00
1911	125	30	17,744.00
1912	131	35	20,165.00
1913	107	30	17,314.00
1914	132	24	13,378.00
1915	123	35	27,780.75
1916	141	44	2,262,566.00
1917	148	32	22,049.00
1918	225	49	353,154.00
1919	194	45	45,167.00
1920	202	29	31,388.72
1921	180	37	15,858.50
1922	253	47	22,884.48
1923	427	53	159,982.19
Total			$3,105,050.09

Some Notable Fires, with Loss Over $10,000, Since the Department Was Organized

Name	Date	Loss
Peterborough Lumber Co.	July 27, 1909	$ 20,000.0
H. F. Mason	Oct. 3, 1909	15,685.00
Lundy Gum Factory	Nov. 1, 1915	10,100.00
Quaker Oats Co.	Dec. 11, 1916	2,250,000.00
Peterborough Canoe Co.	Jan. 6, 1918	45,000.00
Boston Cafe	Jan. 10, 1918	45,000.00
Neill Shoe Store, etc.	Jan. 26, 1918	280,000.00
Peterborough Planing Mill	Feb. 23, 1918	14,000.00
Canadian Electric Co.	Oct. 2, 1919	10,000.00
Bell Apartments	March 3, 1920	14,596.00
Salvation Army	Jan. 11, 1923	40,000.00
J. C. Turnbull & Co.	March 31, 1923	83,917.00
	Total	$2,813,498.40

Islanders Are Seldom Gray

In the islands of the Pacific the native women are famed for the marvelous beauty of their hair.

BROWNATONE

Tints Gray Hair Any Shade

Any woman can rival the beauty of such hair. No woman need suffer the blight of gray, faded or unsightly bleached hair. Brownatone quickly tints to any shade, from lightest blonde to deep Hawaiian brown or black. Easy to apply, requiring only occasional treatment. Guaranteed harmless; permanent, will not wash out or rub off. At all dealers 50c and $1.50. Send 10c for trial bottle, indicating color desired.

THE KENTON PHARMACAL CO. 1503 Coppin Bldg. Covington, Ky.

SOVIET PEEVED OVER OMISSION

Moscow Said to Be Disgruntled Because Not Invited to Participate in Washington Conference.

GENEVA, Feb. 28. — (Canadian Press).—Portugal and Roumania have petitioned the League of Nations for a seat on the Naval Committee, which is directed by the Council of the League, and with the help of the South American countries they are expected to continue the efforts begun in Rome to extend the principles of the Washington Treaty.

Russia's demand at the Rome conference for 400,000 tons of naval weight has not surprised League circles, which learn that Moscow is disgruntled over the fact that Russia was not invited to participate in the Washington Conference.

MOLASSES.

When you are measuring molasses dip the cup or spoon in boiling water just before you do so and the molasses will pour out more quickly.

MAKING MONEY MAKE MONEY

Brief but Important Lessons in Finance, Markets, Stocks, Bonds and Investments.

The man who makes a large fortune is usually the man who produces, and he usually produces some great service to mankind.

There are fortunes made by pure, unadulterated luck, but they are so few and far between that it is a waste of time for the average man to work, or long for them.

The business world will reward any man who can step out and produce Usually the man who makes a large fortune in the business world produces some unusual service.

For instance, Ford produced cheap transportation. Other men built railroads which made various parts of the country prosperous through the interchange of trade. Still others brought out ideas in merchandising which gave the people what they wanted at reduced cost.

All of these men made large fortunes, yet mankind made more than they did, because the service was more valuable to the world than any one fortune could be.

The logical way to "get rich quick" is to produce someting which will benefit the world so much that it will give you a fortune.

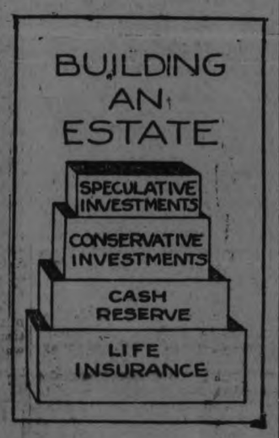

Build a well rounded estate using life insurance as a foundation.

It is a fortunate thing for everyone that life insurance has come to be so generally accepted. Through it comes a safety and protection not obtained in any other way. But it does not take the place of invested capital, nor is it intended to preclude all other forms of savings.

Life insurance as the only saving is a lopsided way to build up an estate Yet many successful business men feel well content with their financial situation when they pay their life insurance premium. Ostrich-like, they hide in the sand and refuse to think of the need for a reserve of invested capital.

Along with insurance a cash reserve should be built and held ready for possible emergencies or for investment. With these assured, a man may venture into speculative investment.

A man may have the assurance that he is financially independent when his invested securities equal the amount of his insurance and when the sum of his insurance and investments is large enough to bring a living income to his family.

If Piles, Send For Pyramid

The Great Household Treatment for Itching, Bleeding or Protruding Piles.

Stops pain quickly, absorbs engorgements, prevents friction, dries up inflammation, does all you want it to do; your piles are gone, you feel yourself completely all right. Prove it free. All druggists sell Pyramid pile suppositories at 60 cents a box.

Don't Fail to Try these Really Remarkable Pyramids.

FREE SAMPLE COUPON

PYRAMID DRUG COMPANY,
624 Pyramid Bldg., Marshall, Mich.

Kindly send me a Free sample of Pyramid Pile Treatmen., in plain wrapper.

Name .....
Street .....
City ..... State .....

ECZEMA ON BODY IN PIMPLES

Itching Intense. Could Not Sleep. Cuticura Heals.

"Eczema broke out on my body in small pimples with white heads. At first there were just a few small spots but it quickly spread, causing intense itching and discomfort. My clothing seemed to aggravate the breaking out, and I could not sleep well at night.

"A friend gave me a sample of Cuticura Soap and Ointment and after using them I got relief so purchased more, and after using one cake of Soap and one box of Ointment I was healed." (Signed) Miss Maybelle Brett, Pullman, Wash.

Give Cuticura Soap, Ointment and Talcum the care of your skin.

Sample Each Free by Mail. Address: "Lymans, Limited, 344 St. Paul St., W., Montreal." Sold everywhere. Soap 25c. Ointment 25 and 50c. Talcum 25c. Cuticura Soap shaves without mug.

PEEK-A-BOO WAIST BANNED BY BERLIN

BERLIN, Feb. 28. —Peek-a-boo waists have been banned by the Minister of Finance of Berlin district in the "interest orf economy." The decree which was the first of its kind here, caused a sensation among several thousand municipal workers. "Women when at work in Bureaus," says the decree, "must have the chest and lower part of the neck covered. Too much time has been lost, the Finance Minister contends, in consulting mirrors "to see if the thing is on straight."

Plain shirt waists will wear longer and "attract less attention among men."

Daugherty Expected to Resign After Enquiry.

WASHINGTON, Feb. 28.—(Canadian Press). — Attorney-General Daugherty will remain for the present a member of President Coolidge's Cabinet, but he wil be expected to retire to private life as soon as the Senate has completed its inquiry into his administration of the Department of Justice.

His determniation not to resign without a hearing on the charges against him was re-affirmed yesterday in the face of growing pressure for his removal. He even refused to promise that he would vacate his post upon the termination of the Senate inquiry, but it was apparent in other quarters that any plan for his retention beyond that time had been abandoned.

WOULDN'T GO OVER HERE

LONDON.—He was standing in a pool of wine. And right beside his automobile, at that. The constable who happened along decided he was intoxicated. Followed a charge of driving while drunk. But the fellow had a good alibi. He had tripped coming down a stairway and his wine bottles got broken. Yes, the court believed it.

SHIPPING RULE FOR TRANSPORT VIA NEW YORK

Ottawa Issues New Regulations Covering Transportation From One Point to Another—Will Appoint Customs Officer In New York.

INSPECT TRANSFER.

OTTAWA, Feb. 28. — (Canadian Press).—Regulations governing the transportation of Canadian goods from one point in Canada to another via New York, have just been approved by the Government. The establishment of a Canadian Customs at New York was announced some time ago by the Prime Minister and an early announcement of the appointment of a Customs officer to take charge of the work here, is expected.

The regulations provide that the goods shall be transported in British registered vessels under Canadian Customs manifests. A Canadian Customs officer shall be stationed at the point of transfer in the United States, and the transfer of goods from car to vessel must be made in his presence and be certified by him.

A RIOT SQUAD CALLED TO QUELL DISTURBANCE

CHICAGO, Feb. 28.— (Canadian Press.)—Stormy shops, beating employers and employees initiated a strike of 4,000 members of the Ladies' Garment Workers yesterday. Police reserves were called, reinforced by riot squads. In the clashes around the manufacturing district on Market street twenty persons in the mobs suffered wounds which sent them to the hospital. A shop on Adams' street, was attacked by a score of strikers armed with knives and clubs. Two of the company officials were beaten, A dozen girls were driven out on the fire escape, where they were trapped and beaten. When the police reached the sceen, Morris Bloom, president of the firm, appeared with his clothes torn, and bleeding from cuts. He said he had been stabbed.

WHITE FUR COLLAR.

The collar of white fur persists on suits and frocks, particularly those of black satin or crepe.

STOP headaches and neuralgia with DOMINION CBQ TABLETS

STEAMER ON ROCKS.

SEATTLE, Nash., Feb. 28. — (Canadian Press).—The Norwegian steamer Tatjana went on the rocks off the west coast of Vancouver Island off Carmanah Point, yesterday, according to a wireless message picked up here, and which said the crew were going ashore.

The Tatjana, a vessel of 5,620 gross tons, was built by Vickers, Limited, at Montreal, in 1920, and was owned in Christiania.

FOR 15 YEARS WAS TROUBLED WITH ECZEMA

There is no other remedy like Burdock Blood Bitters that can possibly give such relief to all sufferers from eczema, salt rheum and all other diseases of the blood for the reason that this old and well tried remedy goes right to the seat of the trouble and completely and permanently drives these diseases out of the system by cleansing the blood and making it pure and rich.

Mr. F. W. H. Schultz, Pembroke, Ont., writes: "Having been troubled with eczema for fifteen years, during which time I tried everything I could think of, including doctors, but without getting anything to do me much good I finally decided to take Burdock Blood Bitters, and I was certainly surprised to find that two weeks after I had started to take it I was relieved of my trouble. That was nine months ago, and I have not had a sign of it since. I surely wish to thank you for this wonderful medicine and strongly recommend it to anyone suffering from the same trouble as I had."

B.B.B. is manufactured only by The T. Milburn Co., Limited, Toronto, Ont.

BALANCING BUDGET.

GENEVA, Feb. 28. — (Canadian Press).—Herr Zimmerman, administrator of the League of Nations' loan to Austria, reports that Austria is now balancing her budget, but that she must find a way to reduce taxation and governmental expenses if the Austrian people are to be satisfied.

Purity SALT

The Highest Quality Salt You Can Buy—

Salt is salt, but *Purity* Salt is better salt. As its name implies, *Purity* is all salt. Pure — Clean — full-flavored and free-running. Many housewives will accept no other. 61

PRINTING *with a* PUNCH

PRINTING must have a "wallop" to it to gain a favorable impression these days. It must be quality through and through---the sort that commands attention at all times.

We know printing---for that's our business---and it's your business to get the best at the lowest possible prices, consistent with such quality.

Whenever you're in the market let us figure with you. Phone 1600---our representative will call.

The Peterborough Examiner, Ltd.

JOB DEPARTMENT

EXTRA DAY SALE

Friday, February 29th

In the Linen and Staple Depts.

MAIN FLOOR

THE 29th OF FEBRUARY is an extra business day and these two departments will be used to complete the clearing of all Winter lines and at the same time offering new, bright clean Spring goods at special prices. —MAIN FLOOR

Scotch Wool Blankets - $6.95 Pair

Just nine pairs of these Double Bed Size Scotch Wool Blankets for one day's selling. They are finished singly and have pink, blue or white borders. One day, Friday, $6.95 pair.

White Swansdown Blankets, $3.29 Pair

Double Bed Size Blankets, finished singly and of splendid quality. Friday, $3.29 pair.

Table Cloths

There are 50 of these at remarkable price reductions. They are slightly soiled, but in no way damaged. Your choice of linen, union or mercerized cotton. Sizes 2 x 2 yards and 2 x 2½. All specially priced for one day, Friday.

Irish Linen Huckaback Towels, 49c Each

Made of pure Irish linen in two sizes, 15 x 23 inches and 18 x 36. The small size has pink, blue, gold or mauve colored borders, while the larger size are plain, neatly hemmed and ready for use. Each, 49c

Lingerie Satinella 85c

This is another just arrived fabric for lingerie purposes. It is a beautiful satin striped material and comes in colors of grey, sand, helio, maize and white. A full 39 inches wide and will wash splendidly. Yard, 85c.

Scotch Zephyr Ginghams 49c Yard

The popularity of Gingham still carries over. This line shows an excellent range of colorings and combination checks in blue, pink and helio, while they are all guaranteed fast colors. A good 65c value. One day, Friday, 49c yard.

New Voiles 49c

New Dark Voiles in navy and black grounds with small white dash effect designs. Others are white with black hairline stripes. The width is 36 inches. Very effective for waists and dresses. Yard, 49c.

Bleached Sheeting 49c

Just 3 pieces left of this popular selling Sheeting. It is 72 inches wide, strong and noted for its hard wearing qualities. A special for the Friday One-Day Sale, 49c yard.

Union Glass Towelling 29c Yard

A heavy, strong Towelling, 23 inches wide, pink or blue check, and very absorbent and serviceable. Yard, 29c.

Two Tables to Command Attention

No. 1 Table—Pure Irish Linen Fancy Towels, including celebrated brands, such as "Old Bleach" and "Shamrock." Just a few are slightly soiled—the remainder are fresh and new. ALL SPECIALLY RRICED.

No. 2 Table—Our entire stock of Hand-Woven Madiera Linens, slightly soiled, will occupy this table, and you will find them all radically reduced.

"Duro" Shirtings 39c

ONE DAY ONLY

Excellent for men's fine negligee shirts. "Duro" is an English cloth that is sold with the guarantee "We replace if the color fades," while the wearing qualities are the best. There are various widths and colored stripes on white grounds to choose from. Yard, 39c.

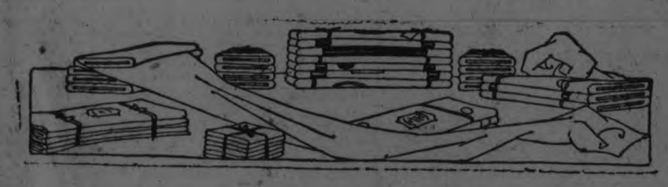

The February Furniture Sale

ENDS FRIDAY NIGHT

The CRESSMAN Company Limited

INTERESTING BUDGET AROUND BRIDGENORTH

Ice Harvesters Are At Work--Very Little Traffic on the Roads—Birthday Celebration.

BRIDGENORTH, Feb. 26.—Rollie Windover, who drives the stage between Lakehurst and Peterboro on R. R. No. 1, is generally on time, but owing to the severe snow storm which has been raging this week has been running on a delayed schedule, he left Peterboro on Tuesday at noon and arrived back in the city on Friday evening at 6 o'clock. The postmaster at Bridgenorth has been into the city each day and brought his own mail out and also dropped a few along the way, but most of the mail boxes were covered with snow.

The Winter Car

There are a number of ways and means of travelling on the roads these days when motor cars are out of commission, but the sawed-off Ford seems to be the new one, two of which are owned and controlled in this village at present by two of our prominent business men in the person of Mr. James Beatty and Mr. Harry Jopling, who are the owners. The axles are sawed off and narrowed to the width of the sleigh track. These two have four wheels instead of runners in front which they claim is easier to navigate. Some have tops, others are just open with a windshield. They seem to travel along at a good speed but when they take the ditch it takes an army of men to put them on the road again. Jim says the only trouble he has is in meeting a load of hay, they want all the road.

Scholars Missing

The rural schools have been minus a few scholars this week and no doubt the attendance officer may want some of them to answer a few questions later on. Miss Helen Grieve, down at S. S. No. 3, taught 3 scholars on Wednesday and on Thursday 13. Billie Robinson took the 13 home at 4 o'clock on a load of empty milk cans on his way out.

Eye Was Injured

Mr. Ern Scott, who was playing hockey in Lakefield last week with a team against Warsaw, came nearly losing his right eye. He got a bad poke from a hockey stick and at present is nursing a black eye, but he got it accidently.

Had Thumb Broken

Mr. Buff McMannus, while working in the stable with a cow chain had the misfortune to have a bone broken in his thumb which has caused him considerable inconvenience and pain.

Ready for Homecoming

Mr. George M. Sage, who has been absent from the village during the past winter, has returned to his home here and has been busy shovelling snow and firing up in the house in order to have everything in shape for Mrs. Sage and family, who will join him in a few days.

Celebrated Birthday

Mrs. Wm. Udy invited a few of her relatives in on Saturday, it being the occasion of her 88th birthday. Mrs. Udy has not been just as well as her many friends would wish to see her during the past winter, but at present is somewhat improved and no doubt her friends all join in wishing Mrs. Udy long life and happiness.

Ready For Summer

Mr. Eli Burston has some 2000 blocks of ice packed away in his two ice houses, the ice is of good quality and is 18 inches thick. Mr. Burston intends supplying his customers in the park during the coming summer by strict attention to business he has a good trade amongst the cottagers and when Mr. Burston promises you a quart of cream or milk or a block of ice, you can depend on it being on time.

A Quilting Bee

An old-fashioned quilting bee was held last week at Mr. and Mrs. Eli Burston's. A number of the ladies were invited for the afternoon and two quilts were finished in time for supper, and might easily haqe been done in half the time if they hadn't talked so much. A number of the ladies' husbands dropped in for supper. Some 15 sat down. During the evening a musical programme was rendered including gramaphone selections and Mr. N. G. Bell sang a couple of songs, which brought a very pleasant afternoon and evening to a close.

The Shovel Crew

Every man you meet these days has a snow shovel on his shoulder. It is hardly safe to go into a neighbor's house to make a call for you may have to dig your way out. A number of hurried calls have come over the telephone from Peterboro. Summer residents of Chemong Park, who spend the summer in their cottages but neglect them during these long winter months and the snow accumulates to an enormous depth on some of the flat roofs, and men have to be dispatched on short notice after a blizzard which are a common occurrence these days.

From the C. G. E.

A jolly crowd from the C.G.E. took a sleigh ride on Friday night out to the Forester's hall where they spent a pleasant evening. They had a four-piece orchestra and a bunch of Tooke's song sheets when they got tired dancing they sang songs. There was coffee with cream and Paris lumps to sweeten it, sandwiches wrapped in tissue paper, Hooper's macaroons. These were just a few of the items on the menu. They had such a good time they have engaged the hall for another night next week.

James Taylor's Funeral

The funeral of James Taylor, who died at Indianapolis was held from the C.P.R. 11.52 train on Tuesday, to Little Lake cemetery. The C.O.F. of Court Bridgenorth, No. 315, had charge of the funeral of which Bro. Taylor was a charter member. The pallbearers were Eros. C. Telford, P. T. Udy, T. Black, T. N. D. Kelly, J. A. Jobe, C. Robinson, J. Beatty and W. Heard. Rev. W. S. Edgar, pastor of Gilmour Memorial church, had charge of the service. Mr. Taylor being a valued member of this church during his residence in Smith township.

Robert Cockburn of Ottawa, spent one day with the Beatty Bros., renewing old acquaintances. They were school chums in Pontypool some fifty years ago.

Mrs. Thomas Black has been spending this week with her daughter in Peterboro.

Mrs. J. A. Jobe went into Peterboro on Monday to consult an eye specialist.

Mrs. J. N. Telford has been visiting with her son, Mr. Ernest Telford, in Peterboro, for the past week.

Miss Minnie Nicholls left this week for Hamilton, Ont., where she will be the guest of Mr. and Mrs. C. H. Mann, who reside in that city.

Mr. G. D. Mann went in to Peterboro on Friday afternoon on the stage. He told some of his friends he was going to the chapter, but didn't say which it was, in the old or the new testament.

Mr. Thomas Black invited some of his gentlemen friends down to supper just to demonstrate his good cooking as he is keeping batch these days. However, his wife came home in the meantime so it was all off.

Mr. Albert White and Seymour Forsythe, who are the official ice-cutters this season, have up to the present cut some 7000 blocks and are just getting started the ice on Saturday was 22 inches thick east of the floating bridge where they are now cutting.

Mrs. G. J. Jopling, who had the misfortune to fall down stairs some time ago is improving. Dr. Morgan was in attendance.

COULD HARDLY DO ANY WORK

But Since Taking Lydia E. Pinkham's Vegetable Compound This Woman Feels So Well

Keeseville, N.Y.—"I cannot praise Lydia E. Pinkham's Vegetable Compound too highly for the good it has done me. I was so much troubled with female weakness I could hardly do any work. I saw your advertisement in the paper, and read it to my husband. He said, 'You had better try Lydia E. Pinkham's Vegetable Compound', so I bought six bottles, and by taking it I am not troubled as I was. I am gaining strength and getting fleshy. My female troubles have vanished and I have never felt so well. The Liver Pills are the best I ever took. If you think my letter will encourage other sufferers you have my permission to use it as an advertisement."—Mrs. SARAH BLAISE, Box 177, Keeseville, N. Y.

Doing the housework for the average American family is some task, and many women lose their health in so doing. If you, as a housewife, are troubled with backache, irregularities, are easily tired out and irritable, or have other disagreeable ailments caused by some weakness, give Lydia E. Pinkham's Vegetable Compound a trial. Let it help you.

Hair Often Ruined By Careless Washing

If you want to keep your hair looking its best, be careful what you wash it with. Do not use prepared shampoos or anything else that contains too much free alkali. This dries the scalp, makes the hair brittle, and ruins it.

The best thing for steady use is Mulsified cocoanut oil shampoo, which is pure and greaseless, and is beter than anything else you can use.

Two or three teaspoonfuls of Mulsified is sufficient to cleanse the hair and scalp thoroughly. Simply moisten the hair with water and rub it in. It makes an abundance of rich, creamy lather, which rinses out easily, removing every particle of dust, dirt, dandruff and excess oil. The hair dries quickly and evenly, and it leaves the scalp soft, and the hair fine and silky, bright, lustrous, fluffy, wavy and easy to manage.

You can get Mulsified cocoanut oil shampoo at any drug store. It is inexpensive, and a few ounces will supply every member of the family for months. Be sure your druggist gives you Mulsified. Beware of imitations. Look for the name Watkins on the package.

HEBRIDEANS APPLY FOR SETTLEMENT IN CANADA

LONDON, February 27 (Canadian Press Cable) — Efforts of the Province of Ontario to secure farm workers from the Hebrides and Great Britain are proceeding with good results.

Four hundred Hebrideans have applied for special sailings which have been arranged for 26th April and 18th May, and about three hundred of them probably will be accepted.

Ontario has accepted as prospective settlers one thousand men, experienced farm workers, to sail in March and April, and fifteen hundred more applications are awaiting the consideration of the Ontario Government.

Epinard Scratched From Race at Lincoln.

LONDON, February 28 (Canadian Press Cable).— Epinard, owned by Pierre Weithelmer, last year's three-year-old champion of the French turf, has been scratched from the entry list for the Lincolnshire, the first of the big spring handicaps over the flat, feature race of the Lincoln meeting, which opens the flat racing season in England on Monday, 24th March.

Epinard's allotment of 140 pounds by the official handicapper, was the heaviest impost that had ever been given any entry for the Lincolnshire, exceeding by 1 pound the impost allotted to Polymelus, who did not run, in 1907.

Healthy Babyhood Happy Motherhood

THE mother of the breast-fed baby realizes to the full the joy of motherhood. For she knows that by maternal feeding she is ensuring healthy, happy development for her little one.

Maternal milk is germ-free and of correct composition. It ensures easy assimilation. The breast-fed baby is immune from the ailments which in many cases follow artificial feeding.

"Ovaltine" performs a notable service to motherhood. Taken regularly for two months preceding the birth and throughout the entire nursing period, this delicious beverage provides an abundant supply of rich milk, and makes breast-feeding possible. It also safeguards the health of the mother and restores her to normal strength.

"Ovaltine" is prepared from ripe barley malt, creamy milk and fresh eggs. These valuable food elements are blended by a unique process and issue in the form of delicious golden granules which embody all the nutritive value, all the health and strength-giving properties of the natural tonic foods.

There is more nourishment in one cup of "Ovaltine" than in twelve cups of beef extract, seven cups of cocoa or three eggs.

OVALTINE

TONIC FOOD BEVERAGE

Enables Mothers to Breast Feed their Babies

BRITISH —and used throughout the Empire

At all Druggists—50c., 85c., $1.50

A. WANDER, LIMITED, LONDON, ENG.
Canadian Office, 455 King St. W., Toronto

NORTH MONAGHAN COUNGIL MEETING

No Appeals Against Tax For Water Main on Morrow Street—General Business.

The North Monaghan Council met at the Court House Peterboro on Monday as a special court of revision for the purpose of hearing appeals against the proposed frontage tax for a water main laid on Morrow Street as a local improvement, due notice to all interested parties having been served.

Mr. R. Gordon and Mr. J. Buckham were present and represented the owners. No appeals were entered.

Reeve Rye acted as chairman at the Court of Revision.

The special assessment poll for the Morrow street water main was accepted and confirmed as read, the rate of frontage tax on the said water main being 11.275 cents per foot frontage, for a period of 15 years, the ratepayers paying in addition thereto the cost of making connections by the Utilities Commission. The Court of revision then adjourned and the council proceeded with the regular business.

By-law 848 to borrow $2,161.71 upon debentures covering period of 15 years to pay for the cost of the above mentioned water main on Morrow street, between Lock and Sherbrooke streets, on plan No. 41 of the Township of North Monaghan as a local improvement was then introduced and regularly read and finally passed.

E. B. Fowler, township auditor, was present and read his report, having audited the books and accounts for the township for the year 1923 and the month of January 1924. The auditor also submitted a trial balance of all accounts up to the end of January. He referred in particular to the able manner in which W. H. Bradburn M.P.P. had carried out his work as township treasurer. The auditor's report was accepted and confirmed. The required number of copies were ordered to be published according to law.

A resolution was passed that E. B. Fowler be paid his salary as township auditor for the year 1923, $50.00 and for the month of January 1925 $5.00.

A letter was read from the Ontario Forestry of the Parliament Buildings Toronto, urging municipalities to take up the re-forestation scheme as outlined by the department.

The following bills were passed and ordered to be paid:

Municipal World, $1.70; Peter Hamilton Co., $11.52; timbers for culvert repairs, $5.79; Examiner Printing Co., $12.70; Municipal World, $11.43; G. Dunsford, House of Refuge, $4.00; Jordan Brothers $12.00; Clerk, births, death and marriages, $18.50; Canada Ingot Iron Co., $01.65; [illegible]

The following accounts for charity were then passed and ordered to be paid.

W. J. Fitzgerald, $5.00; J. A. Hold, $1.58; A. E. White, $3.70; J. E. Fitzgerald, $8.25; J. E. Fitzgerald, $7.00; W. J. Byers and Son, $18.95; W. J. Byers and Son, $16.44. Total $60.93.

By-law No. 849 was introduced, read and finally passed, providing for expenditure on Township Roads under the regulations of the Department of Public Highways of Ontario.

By-law No. 850 was also regularly read and passed, appointing H. B. Rye, Township Roads Superintendent at a salary of $100.00 a year.

The clerk was instructed to write to the Peterboro Radial Railway regarding the removal of the snow on their tracks in North Monaghan. The Council thought that the way the snow was brushed out to the side of the raiway tracks, with a slope toward the tracks there was danger to vehicle traffic of being hit by a street car.

The meeting was adjourned until Monday March 10th when a regular meeting will be held in the Court House.

KING'S WHARF

KING'S WHARF, Feb. 28.—Another terrific storm was here again last week and lasted for several days. For four days no one could get on the roads, and now in some places the snow is ten feet high, but the roads are passible and fairly good.

The school was closed for a few days last week on account of the storm, the teacher and pupils not being able to get there.

Personals.

Mr. Frank Hickey from East Emily called on friends here en route to Mr. Wm. Ashmore's sale last Thursday.

Miss Minnie Guiry of Lindsay is at present the guest of Mr. and Mrs. Joseph Guiry.

Mr. Thos. Morrissey is at present drawing baled hay to Peterborough where prices are better than in the local towns.

Miss Lavina O'Neill has returned home after visiting friends in Chicago, Ill., for the last three months and was accompanied home by her cousin, Mrs. C. A. Griffey, who intends spending a few months visiting friends here.

Mr. Peter Perdue was a business visitor to Omemee Friday.

Mr. Vincent O'Connell, the Township Assessor, is busy on his rounds, and as the roads are so bad he can only cover a few miles daily.

Mr. Jo. O'Neill spent Saturday with Mr. and Mrs. Wm. O'Neill.

There is another case of scarlet fever here in Mr. Michael O'Neill's family. Dr. Earle from Omemee made a trip there last week and quarantined the family.

PATENT LEATHER.

Scratches on patent leather shoes can be concealed if they are painted over with a mixture of olive oil and jet black ink.

Are you inclined to be stout?

FOR over a quarter of a century *Nemo Self-Reducing Corsets* have been the choice of thousands upon thousands of stout women all over the world. To-day, with the advent of the draped gown and tailored suit, it is more than ever necessary to attend carefully to the corset foundation beneath.

A Nemo Corset will give you anatomically correct support and control, smooth away any figure flaws and bring forth your best lines. And there is a Nemo Corset to meet your exact individual needs no matter what type of figure you possess.

Ask our corsetieres to show you a Self-Reducing model, and explain to you how the famous Self-Reducing straps banish undesirable flesh. There is no additional charge for extra large sizes up to 44. Models for every type of figure; sizes 22 to 40; $4.50 to $9.00.

"Once try a Nemo and you'll never change"

Made by KOPS BROS. Limited, Toronto

Sold in Peterboro by— CRESSMAN & CO., Ltd. R. EAIR & CO.

WHO'S WHO IN THE STORY

Prudence Page—a pretty country girl has fallen in love with

Bert Traymore—a fascinating philanderer whom she meets by chance.

Janet Mercer—Prudence's 28-year-old, interesting friend, plain, but very genuine , is a trained nurse and masseuse to the delicate child of

MRS. Vansittart—a good-hearted, woman-of-the-world, owner of beautiful Winston Towers, a charming country home. She invites Prudence to a garden-party at the Towers, where the girl meets

Virginia Dale—a blase beauty, with a keen eye to the main chance. Bert Traymore is one of her many swains. She is extremely rude to Prudence and the girl is humiliated and embarrassed, ready to flee the party, when she hears the voice of her Prince Charming, as she has named Traymore.

CHAPTER V.

A Stolen Kiss

"Nothing succeeds' like success," as the old adage has it. And when the fastidious Bertram Traymore "fussed" about the little country girl others of his sex came up to be presented, and to see just where the fascination lay.

Prudence had quite a phalanx of smart men about her. Several, indeed, deserted from Virginia's camp greatly to the latter's chagrin, and came over to the little nobody from nowhere.

Through a crack in the wall of coats she could see Miss Dale glance hastily in a little pocket-mirror—that sure ally!—flick a swan's-down powder-puff across her cheeks, and then dart an envenomed glance across the tent at the usurper.

Doubly, therefore, was she glad when Mr. Traymore said, with that cool ease of manner that was one of his especial attributes:

"Let's go out and get a breath of air, Miss Page. I want to show you the trout-pool before some other chap butts in and tries to steal away with you."

He elbowed a path for her out of the tent.

When they were beyond earshot of the others, he lowered his voice to a caressing note.

"You don't know what a thrill it gave me, when I saw you here at the Towers, of all places——"

Prudence raised her pretty eyes. A measure of self-confidence had returned to her.

"The dairymaid transplanted!" she said, laughing.

The young man seized her elbow, walking very close beside her.

"My dear, do give me credit for knowing a gentlewoman when I see one. I knew you were of my world—spoke the same language, that's to say—the moment I clapped eyes upon you in the apple-orchard."

This was untrue. But its untruth escaped Miss Prudence. So did the arrogance of the little speech.

"You haven't ridden by since then," she said uncertainly. "Often I though that you would come——"

* * *

So she had missed him, had she? A flattering vision of little Sister Anne gazing along the dusty highways, all in vain, rose photographically before him. And flattery was something that he couldn't possibly resist.

"If I'd followed my own inclination I'd have camped right on your doorstep, even though Prudence—in two senses—warned me off!"

A thrill went through his listener, also a great wave of relief that fate had given them both this opportunity for explanation.

He went on:

"But a burnt child dreads the fire, and I was afraid of you—of you—Miss Prudence—"

"Afraid of me?" (How too ridiculous!) "What could you possibly be afraid of?" Her heart was hammering beneath the apple-green gown. She hung on his reply.

"If a man's been a wanderer all his life, yet longing for a hearthstone, and he sees a fire—a beautiful, glowing fire that could put new life into him—you couldn't blame him for wanting to sit down and linger in its warmth, could you? That's the way I felt about you, the day I met you."

"Did you, really?" The inane query was the only thing that sh could find to say.

Mr. Traymore went on, with a wistful air:

"But wanderers have no right to hearth-stones. And if they tarry there they may get burnt." (He was almost certain that he'd mixed his metaphors, but this simple-hearted child was certainly no critic!)

Prudence racked her brain to reassure him. She didn't want to seem too bold. If only she could delicately imply that he could warm himself for ever at her fire, and be a more than welcme guest!

And as for getting burnt . . . well . . . could life hold anything more wonderful than being allowed to heal his wounds, and comfort him?

* * *

They walked across the lawns, down past the conservatories and the Italian garden to a little stream that gurgled on the outskirts of the woods. It widened in a sort of mossy clearing, and its trill sank to silence in the trout-pool underneath a drooping willow-tree.

"Suppose we sit here for a bit, and get to know each other?" suggested Traymore, patting the moss beside the water's edge.

Prudence hesitated, then complied with the request. The man flung his slim length beside her, chin propped on one hand, and eyes—blue and at the moment oddly inscrutable—fixed on her charming, shy young face.

"This is my idea of a good time. Crowds don't make company. And really I was half afraid I shouldn't get you to myself at all." With his free right hand he touched a fold of her silken gown. "Jove! you don't know how wonderful you look?"

Prudence rallied her forces for an answer of some sort.

"I've always been told that looks don't matter. Brains and—and character—and that sort of thing—count most."

"Don't you believe it!" He laughed gently, mockingly. "Some jealous woman's been trying to get at you, that's all. It's a fine philosophy for the wall-flowers and very consoling for old maids and blue stockings, but a pretty girl like you ought to get down on her knees every night and thank heaven for the beauty she's been accorded—for it's her best weapon, every time."

He caught her hand in his, gave it a quick pressure, and went on:

"If I'd seen your friend Miss Mercer, for instance, feeding the chickens on that never-to-be-forgotten day when I came riding by, d'you think for a moment 'Id have fallen head over heels in love with her, stern follower of duty as no doubt she is?"

His eyes were half quizzical, but the "spark" was burning there, threatening every moment to burst into a conflagration.

Prudence forgot to rush to the defence of the absent Janet. That magic phrase and its insinuation—"fallen head over heels in love"—it drove all other feelings from her heart. Was it . . . could it be possible that she had made so deep an impression on this wonderful young man? Was her beauty such that it had drawn him like a magnet?

She turned to face him, her eyes sweet and dewy underneath the drooping hat.

"You think, then, that a person can . . . can be attracted . . . all in a moment . . . to another person . . . without even talking much?"

"I don't just think it, I know it," came the quick reply. Young Traymore sat up straight, and caught both her hands in his. "Didn't you guess that something happened to me the moment my eyes lighted on you in the apple-orchard? Prudence, don't be cruel. Don't you know just how I feel about you? No, don't move away."

He flung an arm about her slender waist and drew her closer, closer. "Little girl—my little princess—I'm just mad about you!" And his hot lips bent themselves on hers in a quick, stolen kiss.

In Tomorrow's Instalment Traymore Takes a Fall

OVER ONE SIDE

The scarf which ties on the side and has long ends falling from the shoulder is very smart.

SUCCESSFUL EVENT IN DOWNEYVILLE

U.F.O. Euchre and Dance Featured By Presentation.

DOWNEYVILLE, Feb. 28.—On Monday evening in the hall here a very successful social and dance was held under the auspices of the U. F. O. The hall was well filled and F. O. The hall was well filled and a large crowd from the surrounding districts was present. Progressive euchre was played at about thirty tables, the ladies price, a purse, being won by Mrs. Albert Carroll and the gentlemen's prize, also a purse, was won by Leslie Lucas.

A dainty lunch was served by the ladies and the remainder of the evening was enjoyed by both old and young in social amusement.

A pleasing part of the evening's performance was the presentation and address to Mr. Frank Crowley, the President of the U.F.O., who is going to Detroit to reside. Mr. Albert Clancy read the address and the U.F.O. presented Mr. Crowley with a club bag, and the people present gave him a purse of gold. Mr. Crowley was taken by surprise, and replied in a suitable manner and expressed regret in having to part from so many friends whom he had made, having always resided here, and hoped to make many trips back to his old home and to see his old friends.

The district regrets losing Mr. Crowley, both the U.F.O. whose President he was and the country at large. Regret is also felt in losing a number of the boys from this section who have decided to remain in Detroit and other American cities.

Infant Died.

Sympathy is extended to Mr. and Mrs. Martin Herlihey on the death of their infant daughter, who died on Wednesday. The little one had been ill about two weeks with pleurisy. The funeral was held on Thursday at 2.30 o'clock to St. Luke's Cemetery, Downeyville.

Auction Sale.

A number from here attended the auction sale at Mr. Wm. Ashmore's at Millersmith last Thursday and report a fairly large crowd present, although the roads were almost impassable. Prices were high for everything but machinery, Mr. J. Wilson of Port Hope being the auctioneer. Mr. Ashmore intends moving to town to reside.

TORTURING NEURALGIA

The Cry of Starved Nerves for Rich, Red Blood.

Most people associate neuralgia with a pain in the head or face, but neuralgia may affect any nerve in the body. Different names are given to it when it affects certain nerves. Thus neuralgia of the sciatic nerve is called sciatica, but the character of the disease and the nature of the pain are the same; the cause is the same and the remedy, to be effective, must be the same.

The pain of neuralgia is the cry of starved nerves for nourishment. Normally the blood feeds the nerves, but if it is thin and weak, it cannot do so. Hence neuralgia and other nerve disorders. Build up and enrich your thin blood with Dr. Williams' Pink Pills, and you are attacking neuralgia at its root. These pills supply to the blood just the elements that the nerves need, and they have been proved to be the best possible remedy for the treatmnt of neuralgia, sciatica, neuritis, and in fact, for all diseases that owe their origin to weak nerves.

You can get Dr. Williams' Pink Pills through any dealer in medicine, or by mail at 50c a box from the Dr. Williams' Medicine Co., Brockville, Ont.

BETHEL NEWS

BETHEL, Feb. 25.—Mr. and Mrs. W. Fife spent Monday afternoon in Peterboro.

Miss J. Wood, of Valliers, is the guest of Miss Letty Davidson.

Miss Gladys Nelson, of Keene, was the guest of Miss M. Nelson over the week-end.

Mr. George Patterson held a bee Friday drawing gravel.

Miss L. McKay and Miss D. Wright spent Monday afternoon in Peterboro.

The Rev. A. McLaughlin gave a number of lantern slides Thursday evening.

Mrs. H. J. Nelson spent Saturday in Peterboro.

Mr. and Mrs. R. Elmhurst spent Saturday in Peterboro.

Mrs. George Patterson, who was ill with the flu' is able to be around again.

Mrs. J. Fife is improving rapidly from her fall.

Miss Mabel Graham was the guest of her sister, Mrs. George Fife a few days.

Mr. H. McKay was in Eeterboroy Saturday.

Read the Want Ads.

KEPT GETTING WORSE TILL DRECO CAME

Wonderful new herbal remedy puts Mrs. Smith on highroad to health after repeated failures of other medicines.

Although 64 years of age, Mrs. John Smith, 328 Charlotte street, Peterborough, Ont., is as happy and active as a woman many years her junior. Why? Because she has regulated and strengthened her entire digestive system by the timely use of Dreco, the famous tonic and health builder that acts on the stomach, bowels, liver and kidneys and brings relief from suffering.

"For many a year," says Mrs. Smith, "I have suffered from stomach trouble, and last summer it became so acute that I thought I would have to be operated on. My food would sour and gas would form that felt like a hard lump and caused me terrible suffering. I would get severe spells of heartburn, too, my appetite was poor and I was nervous and restless at night. Constipation, which was my chief trouble, was a source of continual worry and I had to take a strong laxative every night.

"I tried about everything in the way of medicine, but none of them did me any good. Instead, I kept getting worse and worse. Dreco marked the turning point in my condition and I have known nothing but improvement from the very first dose.

"I have taken four bottles with most gratifying results. My stomach gives me very little trouble now and I no longer suffer from gas or those distressing spells of heartburn. My appetite is splendid and I sleep soundly at nights, besides which my bowels are regular every day."

Dreco is made from the pure extracts of herbs, roots, bark and leaves and contains no mercury, potash or habit-forming drugs.

Dreco is being specially introduced in Peterborough by Bond's Drug Store. It is also sold as follows:

Lakefield—E. H. Northey.

Campbellford—J. E. Birks.

And by a good druggist everywhere.

"Don't get tired—drink Bovril"

AUTOS GOING SOUTH.

South America, during 1923, got more than half a million automobiles from the United States, Canada, France, Germany, England, Italy and Belgium. Yet this country contributed nearly as much as all the others combined.

STARCHED CLOTHES.

All articles starched with boiled starch must be dried thoroughly, then made very damp and rolled tightly in a clean, dry cloth. They should stand a couple of hours before being ironed.

UNCLAIMED MAIL AT POST OFFICE

Amey Miss Helen; Armstrong Mrs., 1806 Dufferin; Anderson J. H.; Baker Joseph Sons & Perkins; Bellamy Madeline; Booth T. James, R. R. No. 8; Carter Robert, R.R. No. 1; Burk Gladys· Cuthbertson Belle; Crompton Edwin C.; Diamond Fred D.; Dunbar & Dunbar, 992 E. 2nd Ave.; Fox Film Corp. Ltd.; Graham Mrs. A.; Hicks John, R.R. No. 6; Higginbotham Mr. C., 427 George street; Hutton, R.R. No. 9; Hawkins J. H.; New Chamberlain St.; Jeanne Frank A.; Jackson Mrs. Ida A.; Jordan & Deshane; Knox Leslie M.; Lawrie John c/o Mrs. Bell; Langdon Howard S.; Lowes Mrs. Clara, 255 Bethune; Luther Miss or Mrs. L. M.; Milne Wm. c/o Richmond Morrison; O'Neill H.; Robertson J. R.; Roache Festus; Smith Jean, R. R. No. 2; Stabler A. M.; Storey Reginald; Stiles John, 104 Dublin; Sisson Mrs. Wm.; Spence Christiana; Steel R., R.R. No. 7; Shea L. H., 77 Concord; Sweet Mrs. Roy; Thorpe T.; Wood Harold, contractor; Wynne M. H., 34 Sophia; Waxman A.; Walker Miss L.; Young Mrs. Ida L., 434 Park.

Everywhere BRIER

The Tobacco with a heart

77

GRAFTON & Co., Ltd.

We're out for the Biggest Stir our Store has seen this Season, something in the unapproachable way such things are done at GRAFTON'S—A

SHIRT SALE

of previously unattempted Magnitude—

- 2000 -

Fine Shirts

Just arrived and Grouped on our Bargain Tables for the Rush Clearance.

The Best Go First

Hundreds of Fine Shirts, good $1.75 value, all grouped at the one price.

$1.00

Here's a collection of Shirts, all of them worth $2.25 to $2.50 Your choice, only—

$1.48

Here's the Shirt you'll buy if you want top quality. Really worth $3.00 Shirt Sale price, just—

$1.98

Owning and Operating Stores at London, Hamilton, Woodstock, Brantford, Dundas, Peterboro and Owen Sound. Warehouse and Head Office: Dundas and Hamilton.

GRAFTON & CO., LTD.

Maker To Wearer

PETERBOROUGH'S BIG DOUBLE STORE

Hand Cut and Tailor Made Clothing

KODAK SAFETY FILM

The Growth of a Bank

NINETY-ONE years in Canada covers a great deal of history in growth of population and development of business and industry.

There have been many changes in Canadian banks since The Bank of Nova Scotia first opened its doors for business in 1832. But during all that period, through good and bad times, the Bank has steadily forged ahead.

By decades, since 1832, this table indicates the steady and gradual growth of the Bank. At the end of the first year the capital of the Bank was £50,000, no reserve, and total resources £85,863.

Year	Capital	Reserve	Resources
1833	£ 50,000		£ 85,863
1843	£ 140,000	£ 2,568	£ 267,000
1853	£ 140,000	£ 5,335	£ 320,000
1863	$ 560,000	$ 80,000	$ 1,718,000
1873	$ 748,000	$ 80,000	$ 3,208,000
1883	$ 1,114,300	$ 470,000	$ 6,717,000
1893	$ 1,500,000	$ 1,200,000	$ 10,441,000
1903	$ 2,000,000	$ 3,100,000	$ 29,072,000
1913	$ 6,000,000	$11,000,000	$ 80,151,000
1923	$10,000,000	$19,500,000	$227,889,000

Growth of The Bank of Nova Scotia has been conservative and steady,—almost paralleling the growth of population. Always, the Bank has been ready to take its share in the work of development of commerce and industry, agricultural and manufacturing. The Bank's operations today are conducted according to the same principles as those by which the past growth of the Bank has been achieved.

THE
Bank of Nova Scotia
Established 1832

Capital, $10,000,000
Reserve Fund, $19,500,000

301 Branches distributed throughout Canada and in Newfoundland, Jamaica, Porto Rico, Cuba, Dominican Republic, United States and London, England

PRESENTATION TO MISS C. STAPLEY

Girls' Soft Ball Team of C. G. E. Gave Her a Lamp.

A very pleasant evening was held at the home of Miss C. Stapley, Bolivar street, on Feb. 27, 1924, when the C. G. E. Ladies' Softball Club presented her with a beautiful lamp and congratulated her on her approaching marriage. The following address was read:

Peterborough, Ont., Feb. 27, /24.
Miss Carrie Stapley:

Dear Carrie.—It was feelings of great joy that we, the members and officers of the C.G.E. Ladies' Softball Club, heard that you were about to change your name and enter the married class. As a member of our softball team you were always a willing worker, and ever playing to win, but you will find the game of matrimony different, as it generally ends in a tie.

We are sure that your lovely disposition and winsome smile will show the way to your intended husband to higher ideals, and we would ask you to accept this lamp as a memento of happy days, and we hope your good man will exclaim after eating your first "cook book pie," Carrie, you are the light of my heart.

With heartiest congratulations and best wishes—

D. Hayes
A. Burns, Sec.
I. Pilling, Manager,
J. O'Brien, President.

MURINE
Keeps EYES
Clear, Bright and Beautiful
Write Murine Co., Chicago, for Eye Care Book

ACTRESS POISONS HERSELF WITH SHOE POLISH

NEW YORK, Feb. 28.—(Canadian Press).—Miss Vallie Belasco Martin, 26 years of age, an actress and short story writer, committed suicide by drinking shoe polish in a Riverside Drive apartment of her mother to-day, after having written a note in which she said her act was due to her inability to obtain a stage engagement or dispose of any of her stories.

Miss Martin, who came here from Seattle, Washington, in 1917, was said to have had a prominent part in a successful musical comedy several years ago, but was unable to obtain engagements since then.

The police said they had learned from clippings found in Miss Martin's room that she was a cousin of David Belasco, the veteran theatrical producer.

"WARMING CLOSET."

An improvised "warming closet" for dishes may be made by standing the plates on edge in a wide dish drainer and putting the drainer on the radiator.

VOICE OF PEOPLE

Campbellford, Feb. 27, 1924.

Editor, Examiner.

Sir,—Kindly allow me space in your paper for a few remarks on the hockey game in Lakefield between the Lakefield girls and the Campbellford girls. May I ask if the Lakefield reporter should not have inquired a little more closely into the games before writing the reports. It would surely be possible to ascertain definitely, rather than to injure by prejudice. While Campbellford girls appreciate the courtesy of the Lakefield management and players very much, the write-up has caused hard feelings.

FAIR-PLAY.

The report in "The Examiner" of the concert given by St. John's choir was fairly full and for the most part did justice to those who took part. As one however, who heard the whole program the writer would like to have some more recognition of the solist work of Miss Quartermaine, Mrs. Amys, and Mrs. Bingham. Particularly were the terms used as to Mrs. Amys contribution in error as her part was not rendered in a "high" voice as the piece was set in a low key and so rendered it was very well received as were the contributions if the other soloists.

The last chorus put on by the whole choir showed excellent work manship and thoroughly training, and it would be different for any voluntary choir to excel its rendition.

One Who Was Present.

THE BLEACHED WHEAT IS A DAMAGED GRAIN

WINNIPEG, February 28. — A. W. Alcock, chemist of the Western Canada Flour Mills, appeared before the Royal Grain Inquiry Commission here yesterday, and declared that the statements published recently that bleached wheat is not a damaged grain ,were incorrect.

It is not a fact, he asserted, that the millers are buying bleached wheat cheap and milling it as they do standard grades and thus depriving the farmer of a fair share of the bleached wheat's value.

He was asked if a farmer would get more for his bleached wheat if it were taken out of grade three, as as present, and segrated. the witness replied it was a gamble.

ANTHONY PANTO WILL GET ELECTRIC CHAIR

NEW YORK, Feb. 28. Canadian Prss. — Anthony Panto, last of the four men to be convicted of the murder of the two bank mesengers in the Brooklyn elevated station last November, was in jail with the others to-day, awaiting the sentence to the electric chair which the law prescribes for those convicted of first degree murder.

Pantano was found guilty last night and was on trial for three days.

Bowling

CITY LEAGUE Y. M. C. A.

George Street:			
Norm. Routley	142	202	152—496
J. Spencer	205	172	125—502
H. Outram	119	131	165—415
Nels. Routley	170	234	199—603
G. Robertson	182	137	165—484
	818	876	806
Murray Street:			
W. Fitzgerald	171	166	181—518
P. Johnston	177	148	189—514
H. Johnston	165	156	157—478
D. Loomis	132	123	177—432
H. Baptie	153	171	140—464
	798	764	844

George Street took two of three games from Murray street on the Y alleys last night. Nels. Routley rolled the high single with 234 and was high for three games with 603.

LADIES' LEAGUE Y.M.C.A.

Rollers:			
Miss Ross	144	156	113—413
Miss Sisson	95	91	.....—186
Miss Burgess	104	133	118—355
Miss Eagleson	83	.....	102—185
Miss Outram	99	107	.....—206
Miss Gimblett	.....	49	102—151
Dummy	.....	....	70— 70
	525	536	505
Quakers:			
Miss Porter	124	139	146—409
Miss Naish	107	108	175—390
Miss Currie	126	143	151—420
Miss Warner	104	128	170—402
Miss Heard	118	37	84—239
	579	555	726

The Quakers were successful in winning there straight from the Rolers at the "Y" last night. Miss Naish was high for the single and Miss Currie for three games.

Scene from JACK PICKFORD in "THE HILL BILLY"
At the Grand To-night, Friday and Saturday

CHURCH SOCIETY WAS ENTERTAINED

Omemee Anglican Young People Entertained the League of Methodist Church.

OMEMEE, Feb. 28.—The A. Y. P. A. of Christ Church, Omemee, entertained the Young People's League of the Methodist Church and also the Guild of the Presbyterian Church on Monday evening in the Sunday School room of the church. The color scheme was carried out in blue and white, the A.Y.P.A. banner being placed where it reached the eye of all the guests Needless to say, a good representation from each society were present.

The Rev. A. T. Weir, rector of the Anglican Church, acted as chairman and the programme opened with a rousing hymn, "Stand Up, Stand Up for Jesus," followed by prayer. Words of welcome were extended by Mr. Weir, and also by the President of the A.Y.P.A., Mr. J. Bent, after which the appreciation of the sister societies was extended by Miss Parsons and Mr. H. Lamb.

Short speeches were then given by Rev. E. W. Rowland, Rev. J. Black and Mr. F. G. Sandy, interspersed by the hearty singing of "The Maple Leaf Forever" and "O Canada."

An autograph contest was then announced, and the rush for an exchange of signatures commenced, the prize winner being Mrs. M. Parsons, who secured sixty-three names inside of ten minutes. Many close contestants followed.

A second contest answered by the abbreviated form of the States of the Union followed. Miss Jessie Lamb and Mr. Brockley being the winners.

A magazine contest followed. Groups were formed by the months of the year, each person joining the group corresponding to the month in which he or she was born. Each group was given a different heading, such as editorial, household hints, want ads, etc., and a magazine worth printing was the result. This was afterward read by Mr. Horace Hill and much amusement was derived from the several contributions.

The members of the A.Y.P.A. then served refreshments to the guests, who were seated at small tables covered with white linen tea cloths embroidered with the shield and initials of the society, on which reposed a dainty pot of daffodils.

A hearty vote of thanks was extended the members of the A.Y.P.A. who had been untireless in their efforts to make the event a success by Rev. Mr. Rowland and received a warm second by the Rev. Mr. Black, followed by a loud clapping of hands and the singing of "For They Are Jolly Good Fellows." In a few well-chosen words Rev. Mr. Weir replied on behalf of the President, after which the happy gathering broke up, in anticipation of another such meeting in the near future.

Personals.

Friends of Mr. Charles Mills will be sorry to hear he is under the doctor's care, suffering from throat trouble.

Mr. George Wilson, who has purchased the butcher shop and house adjoining has moved into his new place of residence, formerly occupied by Mr. A. Ford.

Mrs. Staples of Lindsay visited her sister, Mrs. William Earle, in town last week.

Mr. J. J. Nichols attended the tractor demonstration in Peterborough on Tuesday.

Mrs. Murray Spiers and baby of Franklin visited friends in town on Friday.

Mr. R. E. Stinson of Lindsay transacted business in town on Monday.

Mr. B. Hume left last week for Chicago, where he expects to secure a position.

Miss Irene Clemett was a visitor to Peterborough on Thursday.

Mrs. N. Sloan and baby of Reaboro spent Sunday at the home of Mr. and Mrs. Albert Sloan.

Miss Doris Sandy of Toronto is spending a few days with her parents, Mr. and Mrs. F. G. Sandy.

Mrs. H. Lamb was a visitor to Peterborough on Saturday.

Mr. Vincent Howden left last week for Oshawa, after visiting his parents, Mr. and Mrs. R. Howden.

Miss Sadie Wetherup of Lindsay was the guest of her aunt, Mrs. B. Courtney, over Sunday.

Mrs. L. Windrim was a visitor to Peterborough on Saturday.

Miss Marion Dickson was in Lindsay on business last week.

Mrs. Brownscombe of Colborne was the guest of her sister, Mrs. J. J. Nichols, last week.

Mr. and Mrs. Albert Ford and son are the guests of Mrs. Ford's parents, Mr. and Mrs. Thomas Wilson.

Mr. W. Lamb of Peterborough was in town on business last week.

Mrs. Robert Johnston, accompanied her sister, Mrs. Feir, to Toronto last week, she being en route to her home in Northern Manitoba after spending a couple of months with her parents, Mr. and Mrs. I. Feir.

Mrs. I. Laidley of Lindsay visited her sister, Mrs. J. Bushnell, last week.

Miss A. Rutherford is spending a few days in Toronto receiving treatment for an injury to her foot.

Mr. and Mrs. Cranfield of Lorneville visited the latter's sister, Mrs. O'Toole, over Sunday.

Miss Marjorie Connell of Peterborough spent the week-end with her parents, Mr. and Mrs W. Connell.

Miss Jean Black of Peterborough is the guest of her parents, Rev. J. A. and Mrs. Black.

Miss Etta Jewett left on Saturday to spend some time with friends in Toronto.

Mr. J. Wilson of Port Hope visited his brother, Mr. Wesley Wilson, on Thursday.

Mr. A. Adams of Peterborough was in town on business last week.

Mr. R. Cornwall was a visitor to Lindsay on Monday.

Mr. and Mrs. Bert Fee and child have returned to their home in Sioux Lookout after visiting the former's parents, Mr. and Mrs. I. Fee.

HANDKERCHIEF SHOWER FOR DAISY METCALFE

On Tuesday evening, Feb. 26th, the B.Y.P.U. of Gilmour Memorial Church had a very pleasant gathering at the home of Mr. and Mrs. James Young, of Smith Township. The occasion, which was in honor of Miss Daisy Metcalfe, included a handkerchief shower, and many beautiful samples of exquisite handwork were among the pretty gifts. The presentation was made in the form of a charade, each gift bearing the good wishes of its donor in fine poetic terms, which were showered in profusion upon the honored guest. Miss Metcalfe is entering Nicholls Hospital as a nurse-in-training. Games and music were enjoyed by all present, and refreshments closed a very happy affair.

PETERBORO MANAGER IN MILLIONAIRE CLASS.

To Peterboro and the Province of Ontario goes the honor of producing during the year 1923 one of America's most distinguished salesmen, so distinguished, in fact, that his achievement makes him one of only twenty-five members of a Million Dollar Club, so-called because to enter its charmed circle he had to produce at least that much for his principal.

E. T. Flood, manager of the Peterboro, Ontario, offices of the Metropolitan Life Insurance Company, is the new member of the Million Dollar Club, and he was duly decorated at the convention of Metropolitan managers recently held in New York.

During the year Mr. Flood procured group insurance policies for $8,047,000, and found time in addition to sell ordinary life insurance policies for an aggregate of $17,500, making his total business for the year of $8,058,500.

SOCIAL LEGISLATION ASKED BY DEPUTATION

TORONTO, Feb. 28.—(Canadian Press.)—A deputation from the National Council of Women of Canada interviewed the Premier and his Cabinet this morning recommending considerable social legislation. Dr. Stowe Cullen, President of the Council, introduced the speakers. The deputation requested that the Ontario Government establish compulsory a short training course for immigrant girls. They want a minimum wage to apply to minors under 18 years of age as well as others. Another request is that legislation be enacted by which women shall sit on juries and that no men or women under 30 be allowed on juries. Women also want the Government to be guardians for feeble-minded and take feeble-minded and take power to segregate such people when advisable.

The Premier promised consideration to all proposals.

CANE SEATS.

Cane chair seats may be tightened and cleaned by sponging with soap and water. After ten minutes rinse well with water containing a teaspoon of ammonia.

STOMACH TROUBLES ARE DUE TO ACIDITY

Tells Safe, Certain, Speedy Relief for Acid Indigestion.

So-called stomach troubles, such as indigestion, gas, sourness, stomachache and inability to retain food are in probably nine cases out of ten, simply evidence that excessive secretion of acid is taking place in the stomach, causing the formation of gas and acid indigestion.

Gas distends the stomach and causes that full, oppressive, burning feeling sometimes known as heartburn, while the acid irritates and inflames the delicate lining of the stomach. The troubles lies entirely in the excess development or secretion of acid.

To stop or prevent this souring of the food contents of the stomach and to neutralize the acid, and make it bland and harmless, a teaspoonful of Bisurated Magnesia, a good and effective corrector of acid stomach, should be taken in a quarter of a glass of hot or cold water after eating or whenever gas, sourness or acidity is felt. This sweetens the stomach and neutralizes the acidity in a few moments and is a perfectly harmless and inexpensive remedy to use.

An antiacid, such as Bisurated Magnesia, which can be obtained from any druggist in either powder or tablet form, enables the stomach to do its work properly without the aid of artificial digestants. Magnesia comes in several forms, so be certain to ask for and take only Bisurated Magnesia, which is especially prepared for the above purpose.

A BETTER RATE WITHIN THE EMPIRE.

The Post Office Department is still receiving complaints from individuals, firms and organizations in Great Britain regarding the receipt of correspondence from Canada which does not bear enough postage, and on which, therefore, not only the amount of postage short, but double that amount, is collected from the addressee on delivery, in accordance with international postal law. Naturally, when this happens a few times to any firm or individual doing business with Canada or corresponding with personal friends here, it becomes rather irritating, and they wonder why Canadians do not know enough about their own postal rates to prepay their letters properly and not leave the addressees to pay a double charge on account of their carelessness.

The public are advised that the postal rate on letters within the British Empire is 4c for the first ounce and 3c for each additional ounce.

Letters addressed to Canada, United States or Mexico are 3c for the first ounce, and 2c for each additional ounce.

Letters for local delivery are 2c for the first ounce and 1c for each additional ounce, and letters addressed to patrons on the rural routes are 3c for the first ounce and 2c for each additional ounce.

Ten cents extra to the regular postage will cover the registration on any of the above mentioned letters.

Radway's Ready Relief
LAME BACK

Another
STROLLERS
THE CIGARETTE WITH THE ORIGINAL FLAVOR
CONTEST
$300.00 IN CASH PRIZES
It's easy to win If you watch for the clues

DIVISION OF PRIZE MONEY
PRIZES
$100.00 Cash Prize for the first correctly filled sheet received.
$50.00 Cash Prize for both the second and third correct sheets received.
$10.00 Cash Prize for each of the succeeding ten correct sheets received.

CONTEST OPENS TO-DAY

TUNE in and listen to this real money program. Each STROLLERS Movie Insert has a value—it may be just the picture you need to win the $100.00. Get as many as you can. The "Clues" will suggest the ones you require to win—your cleverness will do the rest. Be a "receiving station" for a big prize. Get ready to solve the "Contest Sheet" which will appear in this paper April 25th

"Clue Pictures" Point the Way
Contest Starts Today — Watch This Newspaper
Clues Every Week in the Strollers Ads

WINNERS
in the recent Contest closed February 21st

(1) George J. Carpenter, Care Mrs. Quigg' Cigar Store, 663 Main St., St. John, N. B. $100.00
(2) Roland Denis, 116 Rue Richelieu, Quebec, P. Q. 50.00
(3) Wm. H. Shaftfeld, 606 Maryland St., Winnipeg, Man. 50.00
(4) James W. Hughson, 73 Harrison St., St. John, N. B. 10.00
(5) Leslie Chaplin, 33 Gwyne Ave., Toronto, Ont. 10.00
(6) James Brown, 57 Rue De La Couronne Quebec, P. Q. 10.00
(7) Geo. Walters, 124 Main St., Galt, Ont. 10.00
(8) Roddie Jagger, 351 McGee St., Winnipeg, Man. 10.00
(9) Arthur Gater, 266 Charlton Ave. W., Hamilton, Ont. 10.00
(10) H. H. Warren, 1943 12th St. W., Calgary, Alta. 10.00
(11) Jack McDougall, Grand Central Hotel, St. Thomas, Ont. 10.00
(12) Robert McGill, Raymond, Alta. 10.00
(13) A. E. Bradley, 73 St. Paul St., St. Catharines, Ont. 10.00

THE TOBACCO PRODUCTS CORPORATION OF CANADA, LIMITED
HAMILTON, ONT.
SC-17

Peterboro Retains Brown Cup After Fastest Hockey of Winter

Havelock Has Won The Trent Valley League Championship Without a Loss

TWO OVERTIME PERIODS FURNISHED THRILLS IN VICTORY OVER OSHAWA

Slim Crowd of Fans Saw One of the Snappiest Games of the Season — Petes Forced to the Limit By All-Star Aggregation From Lake Shore Group.

SCORE WAS 7-5.

Ed. Ronald and Joe Welsh, of Oshawa, dropped into Peterborough last night with a select team from the Lakeshore group, wearing the Oshawa green shirts, and although they didn't lift the Brown Challenge Cup from the Petes, they came so close to it that the four hundred fans on the side lines nearly died of heart failure. The home talent won 7 to 5, but it was not until twenty minutes of overtime had been played that they finally copped the decision and the game was by long odds the most exciting ice battle of the season.

The first two periods were ordinary aside from a sparkling exhibition of goalkeeping by Micky Murray for the visitors and Joe Dwyer. The Petes started the last session in front 2 to 1, not much of a lead, but looking safe enough until the Lakeshore inavders ran in two counters in quick succession and took the lead. Parker evened it up in jig time, but the Donald-Welsh collection came right back with another, and with the end of the game in sight that one goal lead looked as big as Hon. Mr. Nickle's picture of the U.F.O. deficit. With a couple of minutes to go, however, Rose tied the score and the game went into overtime.

Neither team scored in the first five minutes, each got one in the second, the third fifive minute period was scoreless, but in the fourth the Petes grabbed off the game by beating Murray twice in quick succession.

It was a great finish to a hard fought game.

Visitors Were Fast.

The Oshawa outfit included Micky Murray in the nets, the two best Port Hopers, Carter and Finnegan Hills, Sammy Lowe and Houck of the Oshawa team, and a couple of Bowmanville intermediates, and they looked much more dangerous than the Oshawa O.H.A. aggregation. Carter and Hills were a tower of strength. The former has a rare turn of speed and breaks fast, while the famous Finnegan, while perhaps not as fast afoot as he was a few years ago, has lost none of his trickiness in working in on the nets. Sammy Lowe played the best hockey he has ever shown against the Petes, his stick-handling at close quarters keeping him always in the limelight. The rest of the crew worked their heads off, while Murray bolstered the invaders by a fine exhibition of goalkeeping. He beat the Petes' attack time after time when a goal seemed certain, and although knocked out with a shot from Burgess early in the second period, came back with a lump under his eye and turned them off as coolly as ever.

Busiest Night So Far.

For the Petes Dwyer, Parker and Rose stood out. Dwyer hasn't had a busier night all winter and the visitors kept him on the hop all the way. He turned aside a flock of shots that were labelled goal, saving a dozen times when the puck carrier was inside the defence. Parker's rushing gave the visitors many anxious moments and he got two nice goals on sparkling plays. Up in front Rose was always dangerous, beating Murray twice with bullet-like drives and figuring in two other counters on neat passes.

It was a fine workout for the blue shirts for the big O.H.A. grind next week. The work of the goalers featured the first period and neither was beaten in spite of many dangerous attacks. The rival forward lines were not back-checking very persistently at this stage, with the result that there were plenty of pretty rushes, and only the cleverest kind of goalkeeping averted scores. Murray beat Parker three or four times after the Petes' defence man had stick-handled inside and up at the other end of the rink, Dwyer knocked out close range shots from Lowe and Hills in sensational style.

The Second Period.

The greater part of the second period was a repetition of the first. There were plenty of scoring opportunities, with honours even, but the attack could not fool the goalers. Early in the period Murray saved sensationally from Collins and Rose. Then Burgess broke through and his shot from close in struck Murray under the eye. It was a clean knockout and the game was held up for ten minutes while first aid was administered. Murray got a big hand when he came back, a lump as big as an egg under his optic. The injury did not seem to affect his work for he began where he left off, stopping a host of drives. Fifteen minutes of the second period had elapsed when the Petes finally scored. Halpin broke away down the boards with Rose trailing. As the defence was reached Halpin dropped the rubber for Rose and the latter drove a beauty into the top corner of the net.

The goal did not stop Oshawa even momentarily and three minutes later they sewed up the game when Houck grabbed a loose pass and scored a fast one past Dwyer.

That made it 1-1, but Parker put the Petes in front again a minute after in one of his characteristic rushes carrying the rubber through the defence and beating Murray at point blank range, leaving the homesters one to the good at the end of the period.

Fireworks at Finish.

The last session saw the real fireworks. It started off tamely enough, with the Petes sitting pretty. The visitors, however, were giving every ounce they had and before long the Peterboro lead had suddenly been transformed into a defeat, and the real battle began. Finlayson, Hills and Lowery pulled off the play that put the teams on an even footing, and it was the prettiest kind of hockey. Lowe pulled off one of his corkscrew rushes, gave Hills the pass to beat the defence, and Finnegan slipped the rubber back again, Dwyer having no earthly chance to save the counter.

It was even then, but right on top of that Hills slammed another past Dwyer from a face off and the Oshawa outfit were in front for the first time.

The lead lasted about as long as a gallon of ice cream at a Sunday school picnic, for Parker grabbed the rubber, sighted through the whole works and tipped one past Murray as Mickey rushed in to save.

Then they were all tied up with three goals each, but almost before the crowd got through cheering that one the visitors took the lead again. Carter rushed and shot, Dwyer making a good save. He collided with Halpin, however, as he went in to clear, and Lott batted the loose puck into the net for a soft goal.

There wasn't much time left, and the chances of the Brown Cup summering on the lake shore seemed to be rosy. However Ray Rose saved the day by going down alone and drilling a beautiful shot from outside the defence that Murray could not handle, and it was 4-4.

It remained that way when the final bell rang, and overtime was necessary.

After the usual rest, the teams went at it again as hard as ever and both Dwyer and Murray had to make sensational saves in the first five minutes, which terminated without a score.

Overtime Sessions.

Hardly had the teams changed goals, when the Petes scored what looked to be the winning goal. Rose broke away and when he reached the corner passed out to Ranger, who tiped the rubber past Murray, putting the homesters in the lead 5-4.

But it wasn't all over. Lowe broke through and missed the open net but right on top of the play Carter stickhandled in again a pretty rush and beat Dwyer with the tieing goal.

That made another ten minutes necessary. The first five failed to break the deadlock, but the Petes salted the game away in the next five minutes. A Rose to Collins play put the homesters in front, Rose making a nice rush and centreing perfectly to Collins who gave Murray no chance.

It was cinched thirty seconds after when Ranger dodged in alone, and scored the final counter, leaving the figures 7 to 5.

Mr. Andrew Brown, the donor of the handsome trophy, presented the cup to the Petes on the ice immediately after the game, Joe Dwyer receiving it on behalf of the Blue Shirts.

Summary of Game.

The teams:

Oshawa: Murray, goal; Carter, and Lowe, defence; Hills, centre; Lott, right wing; Houck, left wing; Palmer, Stephens, subs.

Peterboro: Dwyer, goal; Parker, Halpin, defence; Collins, centre; Burgess, right wing; Rose, left wing; Ranger, McPherson, McMartin, subs.

Referee: Walter Jackson.

FIRST PEDIOD:

No score.

SECOND PERIOD:

1 Peterboro, Rose from Halpin, 15 minutes.

2 Oshawa, Houck, 3 mins.

3 Peterboro, Parker, 1 mins.

THIRD PERIOD:

4 Oshawa, Lowe from Hills, 8 mins

5 Oshawa, Hills, 3 mins.

6 Peterboro, Parker, 45 secs.

7 Oshawa, Lott, 2 mins.

8 Peterboro, Rose, 3 mins.

FIRST Overtime Period;

No score.

SECOND Overtime Period:

9 Peterboro, Ranger from Rose, 45 secs.

10 Oshawa, Carter, 1 min.

THIRD Overtime Period:

No score.

FOURTH Overtime Period:

11 Peterboro, Collins, from Rose, 3 mins.

12 Pterboro, Ranger, 30 secs.

Juniors of Parry Sound Welcomed

PARRY SOUND, February 28 Canadian Press). — Nearly half the people of Parry Sound, accompanied by the Oddfellows' Band and High School pupils met the Canadian National train this afternoon to welcome the members of the Parry Sound Junior O.H.A. team returning from Beaverton where they were victorious over the Newmarket team in the play-off of the tie last night, which resulted in the score—Parry Sound 3 goals, Newmarket 2 goals.

A procession was formed which paraded the principal streets, accompanied with music and the cheers of crowds of enthusiastic fans, after which the boys were given a luncheon.

Hamilton and Parry Sound play here on Friday night.

Bowling

LEADS FOR PRIZE.

Mrs. L. Lefave is leading the ladies for the high single prize at Solomon's Alley, with a score of 188.

EXAMINER LEAGUE.

Last night in the new Examiner League at Solomon's Alleys eight teams were in action.

Pearse's Proofers took three straight from Hayward's Comps; Holyman's Directors took three straight from Heron's Operators, the Operators losing by default; Herb Johnston's Casters took two out of three from Geo. Johnston's Inters; Taylor's Jobbers two out of three from Zeihr's Linos.

Some nice score were rolled, Geo. Cairn's being high man with a lovely score of 735, just beating Allan Whyte by 17 pins, Whyte rolling 718. Cairns had the high single of 286.

The Casters in their first game got a high four-man-team record when they rolled 856. Beat that one if you can.

Following are the scores:

Comps—				
Barringer	146	146	165	—457
Thexton	134	133	154	—421
Gray	122	200	164	—486
Hayward	146	173	167	—486
	548	652	644	1844
Proofers—				
Sharpe	157	149	136	—462
Franks	83	150	149	—382
Cairns	167	282	286	—735
Pearse	155	142	200	—497
	562	723	791	2376
Operators—				
Baker	157	133	241	—531
Dugan	171	165	154	—500
Lacheur	100	100	100	—300
Heron	144	122	143	—409
	582	520	638	1850
Directors—				
Taylor	188	202	177	—567
Chonard	159	153	142	—454
Holyman	162	134	117	—413
Glover	144	176	120	—440
	653	665	606	1920
Casters —				
Whyte	281	242	195	—718
Swanston	220	141	178	—539
Long	238	158	153	—549
Johnston	117	139	156	—412
	856	680	682	2218
Inters—				
Killengbeck	37	135	148	—320
Scates	138	154	169	—461
Dunkley	151	192	225	—568
Johnson	148	176	187	—511
	474	657	729	1860
Jobbers—				
Wallwork	110	152	129	—391
Wylie	165	173	199	—537
Stanley	190	132	179	—501
Taylor	115	178	186	—479
	580	635	693	1908
Anderson	151	144	132	—433
Colins	131	163	168	—464
McCauley	151	134	178	—463
Zeihr	124	227	117	—528
	557	668	653	1878

REBEKAH LADIES LEAGUE

Last night at Soomon's Alleys in the Rebekah Ladies League, the Pinks took two out of three from the Browns. Miss Chambers had the high three games of the evening with 415 and also the high single of 172. Miss McWilliams rollode 411. Following are the scores:

Browns—				
Miss Herridge	99	169	118	—386
Miss Armstrong	90	96	90	—276
Miss Head	116	122	99	—337
	305	387	307	999
Pinks—				
Miss Chambers	118	125	172	—415
Miss McWilliams	148	137	126	—411
Miss Brealey	156	99	109	—364
	422	361	407	1190

ST. PATRICKS LOST.

MONTREAL, Feb. 28.— (Canadian Press.)—Canadiens overwhelmed tS. Patricks of Toronto here last night 6 to 1 and went into second place in the N.H.L. race. Brilliant play by the local forwards was too much for the visiting players, who were hopelessly outclassed. St. Pats' best stand was in second period. It was the Canadiens' fifth win in the last six games. Five thousand spectators made the rafters of the arena ring as they cheered the Canadiens in their procession through the Toronto team. The locals were at their best form, outskating and out-generalling the visitors practically throughout the game. The light, dashing forward line of Morenz, Billy Boucher and Joliat was too fast for the heavier St. Patricks front ranks and never let up in their efforts to break through and score.

OTTAWA SENATORS WON.

OTTAWA, Feb. 28.— (Canadian Press.)—Ottawa Senators registered a seven to four victory over Hamilton Tigers here last night in the last local game on the National Hockey League schedule. It was Ottawa all the way and they could have made more goals if they had needed them. Forbes was again the stumbling block between Ottawa players and the score that would have run into double figures.

The game was one of those that happen just once a year when all things that go to please hockey audience are served up. There was plenty of lightning fast hockey, play was close and hard all through, enough goals were scored to please those who like to see the red light flicker.

HAVELOCK END SEASON WITH PERFECT AVERAGE

The Trent Valley League Champions Won All Their Eight Games — Defeated Stirling Last Night By 12-2—Wind Up Great Series.

HAVELOCK, Feb. 28.—Havelock smothered Stirling last night by the score of 12-2 in their final Trent Valley league fixture. It was the eighth consecutive victory for the C.P.R. team who wound up their season without a loss. Last nigth's game looked better from the side than the score indicates. Havelock's combination was smooth and effective and the shots were right on the target. Glen Wright accounted for five of the total, Doug. Brennan 3, Pollock 2 and Charlie Brennan and D. Wright one goal each. There were no penalties and Lou Hagerman's decisions were generally satisfactory.

The teams were:

Havelock—Goal, Hooper; defence, D. Wright and D. Brennan; centre, F. Pollock; right wing, G. Wright; left wing, C. Brennan; subs. Burgess and Davidson.

Stirling—Goal, Hulin; defence, Tullock and Whittey; centre, Jack Ackers; right wing, E. Walface; left wing, H. Ackers.

Davidson went into the Havelock net in the first period when Hooper suffered a minor injury.

The league standing follows:

Teams	Won	Lost	To Play
Havelock	8	0	0
Tweed	6	2	0
Stirling	2	5	1
Marmora	1	7	0
Norwood	1	6	1

HOCKEY RESULTS

Games played Wednesday:

N. H. L.

Canadiens 6, St. Pats 1.
Ottawa 7, Hamilton 4.

Intermediate O. H. A.

New Hamburg 4, Guelph 2.

Intermediate N.O.HA.

Sudbury 5, Espanola 1.

Senior Northern.

Wiarton 16, Mildmay 0.

Ottawa District

Hull 8, Ottawa Munitions 1.

U. S. A. H. A.

Maple Leafs 2, Boston H.C. 1.

Dempsey Took Count On Operating Table.

NEW YORK, Feb. 28. — Jack Dempsey, world's heavy - weight champion, who underwent to-day a minor operation at the Polyclinic Hospital, was reported to-night as resting easily. The operation was said to be entirely successful and the title-holder is expected to recover rapidly. He will remain at the hospital probably for a week.

"The champ, took it as gamely as he did that wallop of Firpo's that sent him out of the ring at the Polo Grounds last September," declared Jack Kearns, champion's manager. "He was under the influence of the ether for several hours—the longest count he's ever taken."

The NUT CRACKER BY JOE WILLIAMS

Talk of another third major league is being revived, it being much easier to revive the talk than the league.

One of the remarkable things about yesterday was that no 16-year-old girl set new record for a backstroke in an outdoor pool of lukewarm water.

The soldiers ought to agree to take their bonus out in collars.... They seem likely to get it in the neck anyway.

HOW I LOST THE $40,000,000 HEIRESS

(By One Punch O'Goofty)

"I says to her, says I, 'Say sweetie, how about it, how about it, huh?"

"And she comes back with, 'To whom are you speaking, sir, to whom?'

"Well, no string of jade is going to 'To whom' me and get away with it, so I gives her a swell rear view of my manly shoulders and flatwnees out into the cool evening breeze, leaving her cold and speechless.

"And any time you can leave 'em speechless you've done something noble, even if you didn't score."

Because she lost her lucky glove the champion woman golfer was beaten in a match on the coast. She just couldn't get her hand in, we suppose.

The new Kitty League hopes to be a big noise in the minors next summer. A regular cat's meow, as it were.

No matter what happens, the coming season will be reasonably easy to endure—Sir Thomas Lipton isn't going to build a Shamrock.

It is appropriately announced that a return fight between Gibbons and Dempsey has been clinched—That's all the boys did in their first fight.

Now that Carter and the Egyptians have worked King Tut up to the importance of a windup attraction, Tex Rickard may be persuaded to take it over on a percentage basis, including movie rights.

The situation may yet work itself around to a point where Pop Geers and Exterminator will fight it out for some sort of racing supremacy.

The difference between Doc Cook and some of the gents in Washington is that the good doctor was an explorer.

HAMBURGERS DEFEAT GUELPH.

GUELPH, Feb. 28.— (Canadian Press.)—Guelph Intermediates were forced to bow to New Hamburg in the first game of the play-off in the fourth round of the O. H. A. last night, going down to a 4 to 2 defeat at the hands of the visitors. The largest crowd of the season turned out to witness the struggle, which was played on sticky ice and on the evening's play the Hamburgers fully deserved the two goal majority.

SIKI HAS PNEUMONIA

HAVANA, Feb. 27.—"Battling" Siki, the Senegalese pugilist, to-day was taken to a hospital here suffering from bronchial pneumonia. Orders have been given by his physicians that the fighter must have absolute rest.

Quits Baseball For Course In Medicine.

LOUISVILLE, Ky., Feb. 27.—Wayne Wright, St. Louis American League pitcher who won seven out of eleven games last year, to-day said that the statement he made recently to the effect that he was through with baseball and would devote his time to completing a medical course was final.

After winning six out of his first eight contests last season, Wright was sent in as a relief pitcher without much warming up and strained his back which put him out for most of the rest of the year.

BAKER AS MANAGER

BALTIMORE, Md., Feb. 27.—J. Frank Baker, a former home run king, will manage a baseball club being organized at Easton, Maryland, where about 100 fans met last night and decided unanimously that the town wanted baseball and that Baker should lead the team. Application will be made for membership in the Eastern Shore League.

SULPHUR CLEARS A PIMPLY SKIN

Apply Sulphur as Told When Your Skin Breaks Out

Any breaking out of the skin on face, neck, arms, or body is overcome quickest by applying Mentho-Sulphur. The pimples seem to dry right up and go away, declares noted skin specialist.

Nothing has ever been found to take the place of sulphur as a pimple remover. It is harmless and inexpensive. Just ask any druggist for a small jar of Rowles Mentho-Sulphur and use it like cold cream.

OGDEN'S GUINEA GOLD

"Mild and Extra Fine"

20 FOR 25¢

A FAVOURITE CIGARETTE IN ENGLAND FOR OVER 30 YEARS

Through FLAMING FORESTS
She Dashed To Save the Man She Loved

NOW SHOWING

Capitol Entertainment

"FLAMING BARRIERS" tops 'em all for high-powered action and dare-devil deeds. And the thrills come so fast a lightning calculator couldn't keep track of them!

WITH
JACQUELINE LOGAN
ANTONIO MORENO
WALTER HIERS

A Paramount Picture

STARTS MONDAY

REX INGRAM'S

Capitol Entertainment

Supreme masterpiece — surpasses "The Four Horsemen" in tuilling episodes and colossal grandeur!

SCARAMOUCHE

With
RAMON NOVARRO
ALICE TERRY
LEWIS STONE

SAY:
"SCA-RA-MOOSH"

THEATRES

AT THE REGENT

EXCELLENT CROOK TALE VERY WELL HANDLED. "JUST OFF BROADWAY,"

Fox production starring John Gilbert. Written by Frederick and Fannie Hatton. Directed by Edmund Mortimer. Six reels.

This is a story of counterfeiters, suave crooks, and clever detectives, that carries you along scene after scene and holds the interest to the very end. It is a story of New York's underworld with a glimpse of Paris and London and one of the best roles given Mr. Gilbert in some time. As the wealthy young Stephen Moore, who is following his hobby of detective, Gilbert fits into the part nicely and plays with naturalness and intelligence. Marian Nixon, Fox's nineteen year old prize winning blonde, will captivate picture fans by her beauty and excellent work in "Just Off Broadway." Others of the small cast who render good support are Trilby Clark, as Nan, Pierre Gendom as Florelle, and Ben Hendricks, Jr., as Comfort. The actor who played Smooth Moran is not mentioned in the press sheet, but his worked in the few scenes allotted him, are worthy of special mention. Not an elaborate production, but one that will prove a good drawing card wherever first-rate crook stories are appreciated and thoroughly satisfying one.

Briefly the story concerns a band of counterfeiters in New York whose leader goes to Paris. In a raid Moran, the leader, escapes with Stephen Moore, an American but Moran dies in London. Moore using "Smooth Moran's latch-key admits himself to the latter's New York flat and gets acquainted with "Comfort," another crook, and Jean Lawrence, whom they have defriended. Jean falls in love with Stephen and it finally develops he is a detective assisting the government to run down the counterfeiters.

The cast: John Gilbert, Marian Nixon, Trilby Clark, Pierre Gendron Ben Hendricks, Jr.

AT THE GRAND

"The Cat and the Canary," passed into Grand Opera history last night to the accompaniment of a chorus of sympathetic shrieks from the feminine portion of the fair-sized audience that watched with tense excitement the unfolding of what proved to be one of the thrilliest of the mystery plays that are so popular just now. For genuine sustained interest and pleasantly exciting nervous tremors this play would be hard to beat.

The element of mystery steps in with the character that say the first words, the stealthily-moving, dark-skinned West Inidan servant, "Mammy" Pleasant, with her sepulchral voice and talk about evil spirits, is a real "voodoo" woman. On her, the audience casts an eye of dark suspicion from first to last, but she proves to be quite innocent of the many terrible things that happen at haunted Glencliff Manor, on the Hudson River, during the hours of night from eleven thirty t. one o'clock, when six prospective heirs of an eccentric old man gather to hear the reading of this will, twenty years after his death.

A strong resemblance to "The Bat" and an equally strong reminiscence of Griffith's big movie production; "One Exciting Night" are noticeable in "The Cat and the Canary." The canary is Annabelle West, the pretty, nervous young thing who inherits the fortune and the cat is the mysterious night prowler, believed to be an escaped maniac with homicidal tendencies, who rips his victims to pieces. The atmosphere of the old house, with its dim lighting and dark corners, its secret corridors and sliding panels, is calculated to enhance the fear which grows and progresses through three successive acts. As Roger Crosby, the old lawyer, tries to warn Annabelle of her peril, a ghastly hand projects from the dim cavern of what had been an innocent-looking bookcase, and he disappears until the moment when the wall in another room opens to pitch his dead body out at the feet of a hysterical group. This is the only murder in the play, but events move swiftly on to a dramatic and unlooked-for finale. Accustomed as most audiences are to this type of play, that usualy unmasks an entirely unsuspected criminal, the plot in "The Cat and the Canary" is handled so cleverly that the ending comes as a distinct surprise.

The cast is exceptionally good. The heroine's role, that of Annabelle West, is adequately portrayed by Sylvia Field, who has a jerky type of speech and gives a tense characterization to her part that fits in beautifully with the atmosphere of fear that reigns supreme. The hero of the piece turns out to be Paul Jones, played by Walter Regan. The somewhat round-shouldered, spectacled youth has an appealing, serious frankness of speech and a habit of considering everything at length. "On the other hand," is one of his favorite expressions, and his winding up to a proposal is ludicrous in the extreme. The spectacle of this ingenuous youth making love to Annabelle on the library sofa, in a house deserted for the moment by all its occupants, while behind them the shadowy panel moves slowly aside, caused a regular outburst of warning shrieks from the fearful watchers in the audience.

Percy Moore plays the part of Roger Crosby, the lawyer who falls a victim to the concealed murderer. Virginia Howell, who will be remembered by Peterboro audiences who saw her in "Chu Chin Chow," made an admirable and spooky servant, with spiritistic tendencies, and Ryder Keane was the villain, Charles Wilder blonde and handsome in everyday life.

Carl Eckstrom gave a splendid characterization of Harry Blythe, an ancient enemy of Wilder, Florence Huntington as Susan Sillsby, the intriguing society woman with designs on Annabelle's fortune, enacted her role finely, and her companion Cicely Young, was played adequately by Clara Verdera. One of the most brutal of the characters was Edmund Elton as Hendricks, the supposed asylum guard, taking the centre of the stage in the tense third act, and the role of Dr. Patterson, the physician whose creepy appearance and resemblance to the reputed maniac drives his patient into hysterics, was well played by Franklyn Fox.

A marvellous diamond necklace and its uncanny disappearanece in claw-like hands at the dead of night, adds to the element of interest and mystery. The atmosphere of fear and terror is lightened at opportune moments by the ridiculous and constant display of 'nerves' by several of the characters, and many good laughs alternate with the pleasant thrills of an outstanding mystery play.

The Grand Opera House orchestra played in excellent style last evening during intermissions.

AT THE ROYAL

BARTHELMESS GIVES SCREEN HIS GREATEST PHOTODRAMA

In "Fury," at the Royal To-night — Lillian Gish in Cast.

The fury of the raging sea.
The fury of the sailors in a fight to the death.
The fury of a woman wht sees her finery on another.
The fury of a girl whose wedding is postponed.
The fury of an old man who thinks his son a coward.
The fury of the "coward" when he learns of his mother's plight and seeks to avenge a wrong.

All of these enter into Richard Barthelmess' highly dramatic and romantic photodrama, which is fascinating theatregoers at the Royal Theatre this week. Certainly it would be hard to find a more appropriate title than "Fury" for this virile, human First National attraction. Love and jealousy and other passions enter in it of course but a growing fury is the dominant note.

The smashing climax comes at sea, when "Boy" Leyton, the once cringing second mate, grapples with and vanquishes the man brute who had wrecked his mother's life and brought on the death of his father.

NEW VAUDEVILLE TO-MORROW AT ROYAL

If recommendations mean anything the Royal is all set for a real vaudeville bill commencing to-night. Two boys from Sunny Italy with their piano, accordion and violin, have been making a name for themselves from coast to coast. The Royal management is fortunate in securing their services. The other act is fresh from a season on the Leow Circuit, Tom and Addie Leon in an original pantomine and juggling novelty. The Royal Management should be complimented on the quality of the acts they are bringing to Peterboro.

AT THE CAPITOL

INGRAM HAS ELECTRIC VOICE WHEN DIRECTING

Metro Chief Reached Around Corner by Means of Magnavox System

By means of an enormous megaphone it might have been possible for Director Rex Ingram to make his commands heard up and down the length of a straight street during the filming of Scaramouche," coming to the Capitol on Monday, but the French streets in the picture have many twists and turns. It would not be feasible for Mr. Ingram to stand by the camera at one end and attempt to make his voice heard two hundred yards away by giving orders to pedestrians, telling them when to come into a scene and what to do when they are once in.

For this reason magnavoxes were installed at intervals of 100 feet. The efficiency of this system was increased by connecting each magnavox to a portable switchboard which, placed at Mr. Ingram's elbow, enabled him to talk to each group individually without moving from his seat.

The same arrangement was made at the French village of Gavrillac which was constructed on a 60-acre plot in the San Fernando valley.

The cast of "Scaramouche" includes Alice Terry, Ramon Novarro, Lewis Stone, Edith Allen, Edward Connelly, Lionel Belmore, George Siegmann, Bowditch Turner, Julia Swayne Gordon and many others.

"Scaramouche", a Rex Ingram production for Metro, was adapted to the screen from Rafael Sabatini's famous novel by Willis Goldbeck by arrangement with Charles L. Wagner. John F. Seitz was the cameraman.

"FLAMING BARRIERS" SCENES FILMED ON HISTORIC LOCATION

Romantic Story Screened on Banks of Stanislaus River in California.

Filmed in Sonora, Cala., one of the oldest and most historic of the California gold towns, George Melford's Paramount production "Flaming Barriers", which comes to the Capital theatre today, Friday and Saturday, has for its background a country in which much of the western state's romantic story was developed.

When the Foreign Miners' Tax Law of 1850, which forced foreigners to pay thirty dollars a month for the right of mining in California, was passed, the principal opposition to it was manifested by Mexicans located in and around Sonora.

Several of the scenes for 'Flaming Barriers' were filmed on the banks of the Stanislaus river where, some seevnty year sago, one hundred miners banded together to protect the rights of several Chinamen who had been driven off their claim by three gaunt, long-haired men from Arkansas.

"Flaming Barriers" retains a strong flavor of the old days of the west, although it is a modern story with a gripipng, fast moving plot. The little town of Burbridge, where most of the action takes place, is a battle ground on which the things of yesterday and the things of today struggle for the mastery. The featured players who appear in this picture are Jacqueline Logan, Antonio Moreno and Walter Hiers.

Written for the screen by Byron Morgan, "Flaming Barriers" is packed with thrills. It is the story of an inventor, Patrick Malone, who mortages his factory to get money to carry on his experiments on a fast motor fire-truck which he is perfecting. He and his daughter, Jerry Malone, are the only ones in Burbridge who believe in the fire-truck, with one exception—Joseph Pickens, the richest and meanest man in the community. Pickens holds the notes which are due agaist the factory. By their aid he hopes to get possession of the factory, the fire truck and Jerry herself. Under the pretext of helping Malone he sends to the city for an efficiency expert to come down and superintend the factory. Sam Barton rich and idle is literally driven into the country by his father, who hopes that some work will make a man of him.

Pickens explains to Barton what is wanted, but unfortunately for the plan, Barton spoils everything by falling in love with Jerry and bends all his energies towards introducing the fire-truck to the state fire chiefs. Pickens fights him at every turn and the most thrilling commercial struggle ensues which has been seen in motion pictures for a long time. In the course of the action, the heroine flies across a burning forest in an aeroplane and drives the fire-truck through the forest with burning trees crashing behind her.

"Flaming Barriers" is said to be one of the strongest and most exciting pictures produced this season.

GRAND Opera House 3 Days Commencing TO-NIGHT

JACK PICKFORD
in
"The Hill Billy"

A "Hill Billy" And A Girl

Met in the Kentucky mountains fifty years ago, and fell in love. Their romance was blocked many times, but ever their hearts were loyal, true, and their courage held.

Greed For Gold

By others was their chief obstacle and this led them to scheming pitfalls, mystery, treachery, intrigue, violence. Through it all the love of the Boy and the Girl held and in the end Hearts triumphed as they always will.

Romance, Action, Thrills, Comedy

Suggested by a John Fox, Jr. story ~ Adaptation by Marion Jackson
Direction by George Hill

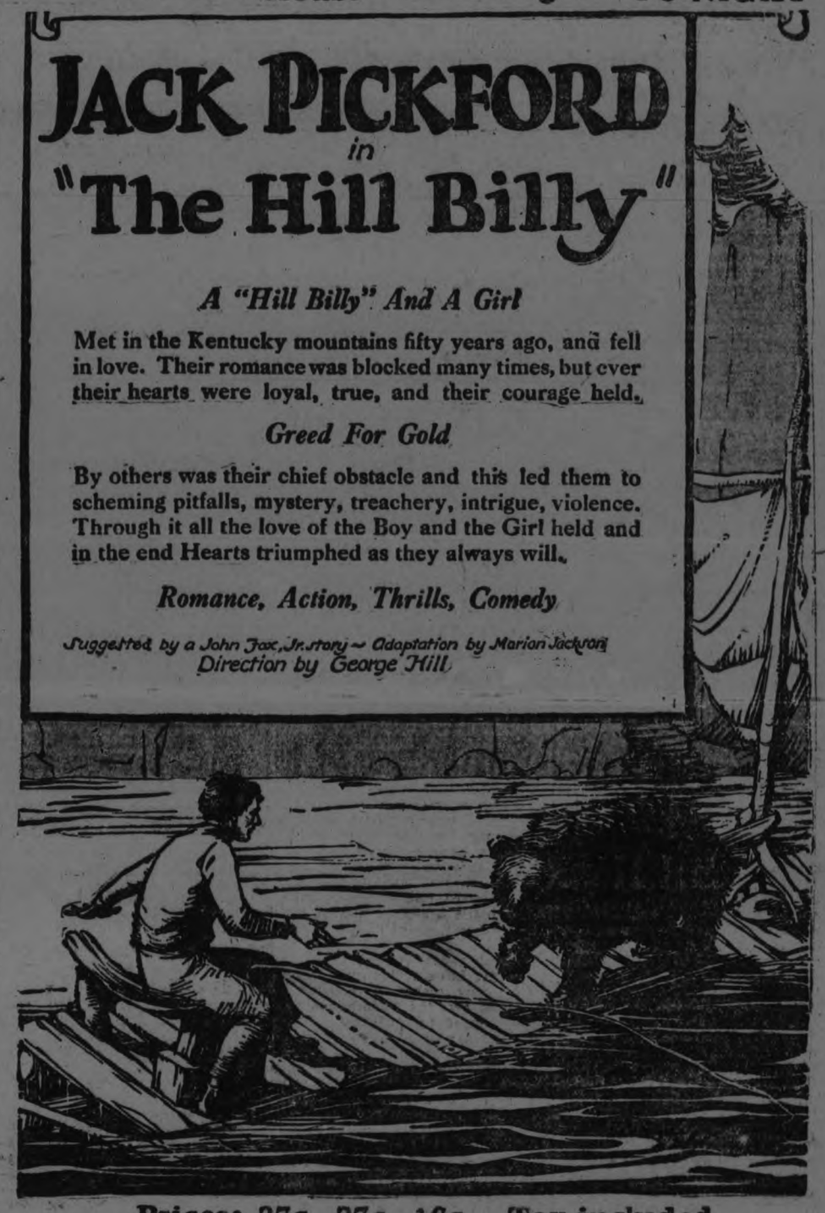

Prices: 37c, 27c, 16c. Tax included.

DEPENDS UPON TONIGHT'S GAME

Petes Will Either Play New Hamburg-Guelph Winners or Go Into the Finals.

The result of to-night's game between Niagara Falls and Collingwood in the latter town, means a great deal to the Petes.

If Collingwood wins the round, the Peterboro crew will meet the Guelph-New Hamburg winners in the semi-finals, the first game away from home on Monday, and the return here on Wednesday.

On the other hand if the Falls team are successful in holding their one goal lead to-night they will clash with the Guelph-New Hamburg winners, and the Petes will get a bye in the finals.

Only one goal down Collingwood are favored to win out on their own ice, but the Niagara Falls team are an experienced crew, and foreign ice has usually no terrors for them.

New Hamburg look the western winners by reason of their 4 to 2 win over Guelph last night.

REGENT
HUNTER STREET
Always a Good Show!

TO-DAY
"Just Off Broadway"
With
JOHN GILBERT
Has a good, strong story. One of the best crook plays I have ever seen. Report of Community Theatre, Elgin.
ALSO
"THE BEASTS OF PARADISE"
2 COMEDIES
'GREEN AS GRASS'
And
"JUST PALS"
MATINEE - 10c and 15c
EVENINGS - 15c and 20c
PAY DAY MATINEE SATURDAY

LOCAL JUNIORS MEET KINGSTON

Younger Petes Have Been Practicing Faithfully and Are Ready to Walk Over Lime Stone Boys Friday Night.

To-morrow night the Young Petes will have to be on their best behavior when they tackle the Kingston team who are picked as one of the fastest teams in this section. Belleville had a very good team but they fell down badly before the tireless boys from the Lime City. The Petes have never played a game this season like the one they played in Whitby and if they put up the fight they did there they will, likely bring home the bacon. The Petes are now in the best of condition and are confident of doing away with Kingston and they prepare to meet Parry Sound. Thornton played the best game of his career on Monday night while Lebarr did likewise. With Lebarr playing a game like he did in Whitby the Petes can down any team or at least keep them from scoring. The Petes will leave to-morrow at noon and return on the eight o'clock train on Saturday morning. On Monday night the two teams will be seen battling it out on the Brock street Arena.

ENNISMORE BOY SNOW SHOE EXPERT

Pat Maloney Makes Fine Showing at Halifax

P. M. Maloney, better known in Peterborough as Pat Maloney of the Royal Navail Air Service, and at present stationed at Halifax, has been branching out in a new line of sport. At the annual race at the Red Cap Snowshoe Club of Halifax last Saturday, Pat won the 200 yards dash and was second in the 400 yards. He was also tied for first place in the points competition. He is a son of Eugene Maloney of Ennismore.
world.

WAS A PRIZE-WINNER AT BROCK STREET.

Miss Scott Wins a Handsome Scarf on Ladies' Surprise Night

Tuesday evenings until the season is over will be held as surprise night at Brock Street Rink for the ladies and Thursday evenings for the gentlemen.

To-night there will be a very handsome prize for the winning gentleman.

Excellent sheet of ice and a fine time assured. Special band concert.

THE VICE-SKIPS REACHED FINALS

Larmer and Sedgwick to Play Off on Saturday Night for Championship.

A large crowd of spectators watched with interest two of the best games of the vice-skips' bonspiel yet played.

Both games were very close, and nobody could pick a winner until the last stone was thrown.

In the semi-finals Larmer won from Wiley by the close score of 9 to 8, after 16 ends of scientific curling. Sedgwick's quartette put up a great battle against Chenhall, and nosed him out by two shots, leaving Larmer and himself to battle it out for the honours.

The final game will be played on Saturday night at 7.30. Both teams have showed up well throughout the contest, and a close and exciting play-off is expected.

Semi-Finals.

Larmer defeated Wiley by the score of 9 shots to 8.

Sedgwick won from Chenhall by 10 shots to 8.

The Finals.

The finals will be played on Saturday night at 7.30—
Larmer vs. Sedgwick.

PETERBOROUGH RINKS DEFEATED AT LINDSAY.

LINDSAY, February 28 (Canadian Press). — Playing for the Lindsay-Peterborough Silver Trophy this afternoon Lindsay defeated three rinks from Peterborough by 8 points. The results:

Peterborough.	Lindsay.
R. Davidson 17	L. V. O'Connor 15
R. Best 13	F. Nugent 19
J. Skinner 11	G. Beall 15

Majority for Lindsay, 8 points.

CURLING RESULTS MILLBROOK SPIEL

MILLBROOK, Feb. 27.—Curling results in the inter-rink competition for the Allen cup are as follows:

J. Steele, skip 16; H. B. Allen, skip 5; Ross Edmunds, skip 9; W. T. Wood, skip 14.

C. Nattrass, skip 12; John Allen, skip6 J.E. Allen, skip 13; W.E. Ball, skip 11, W.E.Ball, skip 15; C.Nattrass, skip 13 J. Steele, skip 12; John Allen, skip 9. H.B. Allen, skip 7; Ross Edmunds, skip 10.

J.E.Allen, skip 8; W.T.Wood, skip 18.,

No. 8, W. T. Wood's rink and No. 2, J. Steele's rink, are tied on the round. Four games are to be played this week before the second round is completed. An oyster supper will be held and the cup presented during the evening when the finals are concluded.

Read Examiner Want Ads

HERE'S OUR FINEST PRODUCTION TO DATE AND THAT'S THE TRUTH.

It's the ROYAL Speaking

The boy who wouldn't believe all women bad—

The little Limehouse slavey who knew most men were! Here's their love-drama.

RICHARD BARTHELMESS and DOROTHY GISH

NOW in FURY TO-DAY

VAUDEVILLE

NAIO and RIZZO
A Musical Breeze

TON and ADDIE LEON
Pantominists and Jugglers

LOCALS

Peterborough Symphony Orchestra has made wonderful strides in its first year. Don't fail to hear it to-night. Conservatory Hall at 8 o'clock. Tickets $1.00. 1d.

DR. T. P. McCULLOUGH,

Eye, Ear, Nose and Throat Specialist, 166 Brock St., Phone 36W. dtf

DENTISTRY.

Painless Extraction. Nitrous oxide and oxygen. Dr. W. N. Hayes, Barrie Bldg. 90d-110

TRUTH MISSION MEETING.

The regular weekly cottage prayer meeting of Truth Mission will be held Friday evening at the home of Mrs. J. Bradley, 299 Sherbrooke Street. All welcome.

CONCERT POSTPONED.

The tea and concert which was to be held on Feb. 22nd will be postponed till Friday, Feb. 29th, at Temperance Hall, 4th Line Smith. 3d-51-788.

HELD WEEKLY TRAMP.

The Peterboro Ski and Snowshoe Club held their regular weekly hike last evening, commencing at the Y. W.C.A., and having as a goal, after the tramp, the Westclox Factory, where refreshments were served and dancing enjoyed.

COAL AND WOOD

Anthracite Hard Nut Coal ton $16.50
Good Nut Coke, halt ton..... 7.25
Pea Coal, per ton 13.75
Mixed Wood, 12" dry, load.... 4.75
DINSDALE'S 'Phone 153 191 1-2 Charlotte street. dtf

AUCTION SALE

Friday, 1.30 p.m., at Hancock's Auction Room, of Household Furniture and Furnishings, Davenport, Beds, Chairs, Tables, &c. Send in anything you may have for Sale. 2d-54-833

CARD PARTY AT ZION

The Zion Branch of the U.F.W.O. are holding a card party in the Foresters Hall, Zion, on Monday evening, March 3rd at 8 o'clock. Good prizes, refreshments. Admission 25c 3d 54 836

W.C.T.U. TEA.

The Travellers' Aid Department of the W.C.T.U. are giving a Tea in the Y.W.C.A. To-morrow (Friday) Afternoon from 4 to 6 o'clock. Admission 10 Surprise Soap Wrappers. Members and other interested are invited. 1d

FARM SALE

Mr. R. J. Frise, second line of Smith, Tuesday, 4th of March: 9 cows, 2 heifers, 2 horses, all farm implements including De Laval Sawing Machine ;;6 H. P. Engine mounted on truck. Sale 1.30 p.m. Usual terms. W. J. Hancock, Auctioneer. 7d 18 20 22 25 26 28 1 700

IMPORTANT NOTICE!

Dr. Stewart Ford, D.C. Phd. T.D. and Iridologist of Toronto, will be in Dr. Langford's office in the Bank of Toronto Bldg., from Tuesday to Friday of this week, for consultation and reading of the eye. Do not fail to see him regarding your health problems. 3d 51 796

CLIPPERS & CLIPPER PLATES GROUND AT TAYLOR'S.

Saws Filed and Set, Scissors, knives and razors ground; Razors honed; Umbrellas repaired and recovered. Over 40 years practical experience. Phone 109J. The Sheffield Cutler, 219 Hunter street west. tts

MEETING ON FRIDAY.

Dr. C. Fraser MacTavish, specialist and president of the Douglas Institute of Toronto, will give a lecture on "The House Beautiful" and "Fun, Frailties, Foibles and Facts," on Friday evening, in Victoria Hall. Previous announcements gave the date as Thursday, but the meeting has been changed to Friday, 29th February.

A MEMORIAL DAY.

Yesterday being the memorial day of Frances Willard, the foundress of the W.C.T.U., the local branch of the society held a special meeting at the Y.W.C.A., the president, Mrs. M. A. Morrison, in the chair. There was a good attendance of members. A short business session occupied the attention of the meeting, followed by a Bible reading given by Mrs. C. H. Cheverill, and a brief talk by Mr. A. B Cunningham on "Present Day Facts Concerning the Temperance Question." Mr. Cunningham outlined present legislation in connection with temperance issues, and the conditions prevailing in Ontario, Quebec, and British Columbia.

TYPEWRITER RIBBONS.

We carry a full stock of Ribbons in all colours and for all machines. These Ribbons are fully guaranteed by the manufacturers, and are returnable if defective in any way. Our Prices are Very Low.
6 Ribbons, any colour, for $4.00
3 Ribbons, any colour, for $2.25
1 Ribbon, any colour, for ..... .90
2-Colour Ribbons at same price.
Typewriters for Sale or to Rent.
TYPEWRITER SERVICE AND SUPPLY CO.
332½ George Street.
'Phone 229W. d t f

J. H. CROCKER AT Y.M.C.A.

The speaker at the Y.M.C.A. weekly supper meeting to-morrow (Friday) evening will be Mr. J. H. Crocker, of Toronto, secretary of the Physical Department of the Y. M.C.A. for Canada. Mr. Crocker has been for years one of the foremost leaders in physical training in North America and is widely known. He was invited by the Canadian Olympic committee to become manager of the Canadian Olympic team this year. Mr. Crocker's duties with the Association made it impossible for him to accept this honor. Some years ago Mr. Crocker was in charge of the Canadian Olympic team which made such a splendid record in England. Every member is invited to attend the meeting at 6.15 to-morrow night.

You'll get a pleasant surprise at the Symphony Orchestra Concert to-night. The fine programme will be an eye-opener for Peterborough citizens. By all means, be there. Tickets $1.00. 1d.

ALL SAINTS' CHOIR

All Saints' Church choir will practice to-night at 7.30, boys at 7 o'clock.

CARD OF THANKS.

Mrs. W. M. Faux wishes to thank most sincerely her many friends and neighbours for their many acts of kindness and in assisting in her moving to Norwood

WILL GIVE PAGEANT.

The famous Pageant, "The Light of the World," will be given in the Salvation Army Temple, on Friday Evening, 29th February, at 8 o'clock. Admission, 25 cents. 2d-52

EUCHRE AND DANCE.

Woodmen of the World are holding a Euchre Party and Dance on Friday, 29th February. Members are requested to come and bring their friends. 1d

MILITARY EUCHRE.

The C.W.A. of St. John's Church will hold a Military Euchre on Tuesday Evening, 4th March, in the Parish Hall. Those desiring to play please communicate with Mrs. A. W. Turner, 572 Weller Street. 1d

LOCAL MAN NAMED.

At the sixty-sixth annual convention of Grand Chapter, Royal Arch Masons of Canada, which opened at the Masonic Temple, Yonge Street, Toronto, yesterday, Mr. C. B. Adair of Peterboro was appointed district superintendent of District No. 10.

AMERICAN CONSUL HERE.

Mr. W. McKee Bingham received a letter from the American Consul in Toronto this morning, recording Mr. Bingham's appointment by the State Department at Washington, as American Consul in Peterborough. Mr. Bingham will retain his vocal class when assuming his new duties.

A EUCHRE PARTY.

At Victoria Hall last evening the society of Orange Young Britons held a very successful euchre party and dance. Over two hundred people attended the first attempt of this kind of the junior order or Orangemen in the city. Bell's five-piece orchestra provided good music for dancing. Prizes for cards were won by Mrs. J. W. Devall and Mrs. Blaikie. Consolation awards were won by Miss J. Anderson and Mr. Holland. Messrs Patcher and Coole were in charge of arrangements.

OBITUARY

MRS. AMELIA STEELE.

ROCHESTER, N.Y., February 23. — Mrs. Amelia Frinear Steele, a former resident of Peterborough, Canada, died on Tuesday night following a brief illness at her home here, No. 69 Poplar Street.

The late Mrs. Steele also is survived by three sons, Raymond J. and Earl D. Steele, both of this city, and Russell W. Steele of New York City, one brother Edward J. Frinear, of Victor, N.Y., and by three sisters, Mrs. Anna Herber of Detroit, Mich., Mrs. Arthur Webster of Spencerport, N.Y., and Mrs. Clarence W. Van Gorder of Olean, N.Y.

Funeral services will be held from her late home here on Thursday morning at 8.30 o'clock, and from St. Boniface Church here at nine o'clock, and interment will be here in Holy Sepulchre Cemetery.

MRS. SARAH McNULTY.

ST. CATHARINES, Ont., Feb. 28. —Funeral services for the late Mrs. Sarah McNulty, widow of the late John McNulty, prominently known in this city, and mother of Dr. F. P. McNulty of Peterboro, who died on Sunday night, following a brief illness, in this city, were held Wednesday morning here in St. Catharines R. C. Church, and interment was in the St. Catharines cemetery.

The late Mrs. McNulty is survived also by two other sons, Howard and Joseph McNulty, both of this city, and by three daughters, Mrs. J. E. Carpenter, of Montreal, Quebec; Mrs. J. W. McManamy, of Thorold, Ont., and Miss Vera McNulty, of this city.

EMMA STOCK.

The death occurred this morning at 9.30 of Mrs. Emma Stock, widow of William Stock, of the Stock Bread Company. The deceased was born in 1843, and died to-day on her 81st birthday.

There are left to mourn her loss two sons, Harry, of Lakefield, and Bert, of Montreal; two daughters, Mrs. J. W. Dawson, of Bailieboro, and Miss Minnie, at home.

The funeral will take place on Saturday afternoon at 2 o'clock from the late residence, 92 London Street, to the Little Lake Cemetery.

IN OTHER SANCTUMS.

That critic who says no American can wear a dress-suit with distinction hasn't seen some of our American waiters.—Sacramento (Cal.) Bee.

Linnenkamp, Viennese portrait painter, who has come to America to "paint the 15 most beautiful women," may find them already a good deal painted.—Louisville Times.

One of the most promising suggestions for peace in Europe is that each nation attend to its own business and stop trying to run its neighbors—Birmingham (Ala.) Age-Herald.

Race prejudice is most acute in that part of the higher race that is nearest to the lower. — San Diego Tribune.

Every man who has gone in and tried to stop a family fight knows why Uncle Sam hesitates to interfere in Europe.—Associated Editors (Chicago.)

Legislatives blocs are developing splinters.—Washington News.

For The Future Bride

After she has made you happy with one little word make her happy by choosing the cherished token from our special display of Engagement Rings. We have these at very special prices.

$15 to $350

Warne Bros.
DIAMOND HALL
349 George Street
'Phone 880.

EMILY MAN MET WITH ACCIDENT

Threshing Machine Fell on Him and Broke His Back--No Hopes of Recovery.

OMEMEE, Feb. 28.—Mr. George Mills, an unmarried man who resides with his mother about three miles directly east of Omemee, met with a serious accident this morning while moving his threshing machine from Michael Perdue's farm. The machine upset on the road, pinning Mr. Mills underneath it and breaking his back. He was taken to a nearby house and Dr. Earle, of Omemee was called. He found that his back was broken and stated that there was no hopes of recovery. Mr. Mills was about forty years of age and has a younger brother residing in Omemee, who is at present very ill.

Society

Mrs. George A. Kingston of Campbellford, is spending a week in Toronto, the guest of Mrs. George J. Blackwell, Beresford avenue.—Toronto Globe.

Personals

Mr. and Mrs. Malcolm McIntyre are spending a few days in Toronto with Mr. and Mrs. Pattullo, Howard Park avenue.

The friends of Mrs. F. E. Hooper will regret to learn that she is ill in Nicholls Hospital, where she underwent an operation yesterday.

Mrs. W. Earle Costello (formerly Maisie Cunningham), of Toronto, is the guest for a few days of her parents, Mr. and Mrs. W. H. Cunningham, Weller Street.

Mr. and M. Mear and Mr. J. Smith returned to their homes at Indian River after spending a few days with friends in Peterboro.

Miss Francis Burns, sister of Mrs. A. Foley left to-day for New York to visit her cousin, Mrs. Gardner before leaving for Europe.

Miss Cora Lockhart, of The Examiner staff, leaves shortly to take a position in Detroit. Miss Lockhart who has been secretary of the Examiner Girls' Club, was presented yesterday by the society with a string of carved ivory beads and an address, read by the President, Miss Marita Collins. The presentation was made by Miss Edna Holmes.

Mr. Leo. Smith, 'cellist, of the Toronto Conservatory of Music, is in town and will take part in the Symphony Orchestra Concert at the Conservatory this evening.

LADIES' CURLING

The semi-finals in the mixed curling games for the Sturgeon Shield, were played this morning, with the following results:

Mrs. C. E. Jamieson 9, vs. Miss M. Neill 3.

Mrs. R. M. Waddell 8, vs. Mrs. R. Grant 7.

This afternoon the finals for the Sturgeon Shield are being played, between two rinks, with the personnel as follows:

Mr. W. Thompson, Mrs. H. Darcey, Mr. M. B. Chenhall, Mrs. C. E. Jamieson, skip, vs. Mr. H. Foote, Mrs. W. Comstock, Mr. L. Bowes, Mrs. R. M. Waddell, sk.

NOVA SCOTIA MINERS WILL RETURN TO WORK

STELLARTON, N. S., Feb. 28. — At the conclusion of the miners' meeting held here last night, and addressed by Robert Baxter, of Glace Bay, and Kent Foster, Springhill, the provisional officers of District No. 26, of the United Mine Workers, two hundred and fifty employees of the Acadia Coal Company, who have been on a strike of disagreement with the company, decided to return to work, pending the efforts to adjust matters with the company.

HUNGARY TO RECOGNIZE RUSSIAN SOVIET GOVT.

BUDAPEST, Feb. 28. Canadian Press. — Hungary has decided to recognize the Russian Soviet Government, it was announced to-day from authoritative quarters.

Hungary's recognition will follow closely to that of Austria, adding her to a sizable list of nations which have given recognition recently.

Financial News and Views

Canadian Stock Exchange — And Mines | *New York Stock Exchange — and Curb Prices*

Today's Quotations and Opinion and Reviews of the Markets.

NEW YORK, Feb. 28. — (United Press).—Nothing happened overnight to check the rallying tendency which developed in Wednesday's late trading, and the active issues made further progress on the recovery in the early dealings.

Steel Common rebounded to 103, against a low of 101 3-8 in the previous session, and proportionate recoveries took place in Baldwin, Can. and other industrial leaders.

The oils were strengthened by the drop of 35,000 in the production of crude for the week ended February 23, which helped to off-set the proposed radical legislation by Senator La Follette.

Industrials continued to move ahead in the first hour, and activity at rising prices spread to a number of the rails, under the inspiration of a further rise in Norfolk, which reached a new 1924 high at 112. Chesapeake and Ohio rebounded to 71¼ against Wednesday's low of 68, but the North-Western issues, particularly Northern Pacific, were weak on January operating statements.

Both this road and great Northern reported decreases of about $500,000 in net over income from January, 1923. Last year Northern Pacific income surplus ran neck and neck with the $5 dividend, and so great a decline in net for the first month of the year was far from reassuring. Great Northern earned about $7 last year, and can therefore stand a greater diminition than Northern Pacific without threatening the dividend.

Kennecott Copper declared the regular quarterly 75 cents dividend.

(Quotations Supplied by Arthur C. Hawley. 'Phone 126).

NEW YORK STOCKS

	High	Low	Close
Atchison	99	99	99
Amer. Loco.	74⅜	74⅜	74⅜
Am. Asphalt	40	39½	40
Am. Smelters	59¼	59⅛	59¼
Baldwin	123¾	122½	123¾
Balt. & Ohio	56	55¾	55¾
Beth. Steel	58¾	57½	58⅜
Anaconda	33⅝	32½	33¾
Amer. Can.	114⅝	113¼	114½
N. Y. Central	101	100⅞	101
Chandler	60	59	59¾
Corn Prod.	176¾	175	176¾
Ches. & Ohio	71⅝	70¾	71¼
Crucible	63¼	63¼	63¾
Davidson Chem.	54¾	54⅝	54⅝
Erie R. R.	25¼	24⅝	25¼
Fam. Players	65¾	65¾	65¾
Gulf States Steel	82⅝	81⅞	82⅝
Coca-Cola	70½	70¼	70¼
Kennecott	36½	35⅝	36½
Kelly Springfield	25	24⅞	25
North. Pacific	51⅞	51	51
North-West	51½	51	51
Pan-Amer. A.	48⅛	47	48
Pan-Amer. B.	46⅛	45¼	45⅝
Prod. & Ref.	35¼	34½	35¼
Reading Rail	55⅞	55⅛	55⅞
General Elec.	209	207	209
Sinclair Oil	22½	22	22
South. Rail	49	47⅞	49
Studebaker	103½	101½	103⅜
Westinghouse	62⅝	62⅜	62¾
Amer. Wool	73⅛	73	73
U. S. Steel	103¾	102¾	103¾
Trans. Oil	4¼	4	4
Union Pacific	130	130	130
Inter. Paper	39	38⅜	38⅜
Stand. Oil N.J.	38⅞	38½	38½
Vanadium Steel.	30⅝	30⅜	30⅜

CANADIAN STOCKS.

	High	Low	Close
Abitibi	66½	66	66½
Barcelona	16	14½	16
Bell Tel.	130	129	130
Brazilian	52¾	51¾	52¾
Brompton	42¾	41½	41¾
Detroit United	64	64	64
Steel of Canada.	76½	76	76
Toronto Rly.	84¾	84	84
Twin Cities	65½	64	64
Winnipeg Power.	29	28	29
Smelters	37	36	36¼
Breweries	53	53	53
Montreal Power	156	156	156

WINNIPEG WHEAT.

May	103⅜	103⅜	103⅜
July	105	105	105
October	101⅝	101⅝	101⅝

MINING STOCKS. COLD.

	Asked	Bid
Argonaut	52	51
Baldwin	5¼	5
Con. West Dome	27	26
Clifton	9	8⅞
Bidgood	11¼	11
Dome	1910	1825
Montreal, Ont.	20	18½
Goldale	32	31½
Hattie	10	9¼
Hollinger Cons.	1155	1150
Hunton	7	6
Keora	13	12
Lake Shore	380	358
Newray	37	36
Porcupine Crown	—	10¾
Tough Oakes	72½	72
Teck Hughes	129	127
Vipond	125	124
West Tree	5½	5
W. Hargraves	295	275
Vickers	23	21

SILVER.

Beaver	26	25½
Castle Trethewey	66	65
Everett	13¼	13¼
Crown Reserve	65	63½
Keeley	242	241
La Rose	23½	23
McKinley	16	15½
Mining Corp.	348	346
Nipissing	655	645
Peterson Lake	9¼	8¾
Wettlaufer	20	19
Lorrain Trout	130	127
Indian	30	29

Cobourg and District

COBOURG, Feb. 27.—Saturday the mails got through to many of the rural points in Northumberland county for the first time in most of cases since the big storm. Very little shovelling has been done on many roads, and the travelled thoroughfare may lead you anywhere, through fields, around barns, past your neighbor's back door, or anywhere that the mountains of snow will permit. "Fine thing for the crops," said one farmer today, and if that be true, Ontario should flourish as a rich agricultural county another season.

Not Much Sickness

One of the blessings for which everyone is thankful is that not nearly so much sickness is reported as there was at this time last year. Not very much serious illness is reported from country points, and if there had been, it would have been impossible for physicians to get through.

Ontario Fruit Growers' Association

A unique circumstance in connection with the annual convention of the Ontario Fruit Growers' Association is that they will not meet in Toronto this year as usual, but instead, go to Trenton tomorrow to combine their meeting with that of the Northumberland and Durham Fruit Growers' Association. The two following days they go to Hamilton to combine their annual meeting with that of the Niagara Fruit Growers' thus helping on the work in both the Eastern and Western sections of the province.

Death of Charles Crowe

A great many old friends at Alderville, Roseneath and other points learned of the death of Mr. Charles Crowe, formerly of Alderville, but more recently of California, with very keen regret. Mr. Crowe came to Roseneath to visit his sister, Mrs. Wm. Lakes, and was taken ill with appendicitis. Two physicians attended and performed an operation and two nurses went out from Cobourg to assist, but notwithstanding skilful medical attention and devoted nursing he succumbed to his illness.

Hockey Game Postponed

The play-off between the Cobourg Collegiate hockey team, winners of their district in the Interscholastic League, was to have taken place on Monday night, but is postponed to a later date.

Mrs. Stillman Gave Address

At an interesting meeting of the W.M.S. of the Cobourg Methodist church, Mrs. Stillman, wife of Rev. R. F. Stillman, pastor of the church, who had spent twenty years in British Columbia in which province there are 50,000 Chinese and Japanese, gave some personal knowledge of the character of the Oriental. Her story of experiences among these people was most interesting and instructive. The topic under discussion for this meeting was "Immigration from Asia," and Mrs. Stillman's address was particularly applicable to the study, which was taken by Mrs. E. Guillet, Miss S. Blegard and Mrs. S. E. Roberts. Mrs. A. J. Gould sang.

Cobourg Lady Died in Toronto

The death took place in Toronto on Sunday of Miss Ellen Butler, daughter of the late Capt. Owen Butler, a former well known citizen of Cobourg. Miss Butler had been residing for some years with her sister, Mrs. Bero, in Toronto. A brother, Mr. James Butler, resides here.

Presentation at Bethesda

A pleasant event took place on Wednesday evening at Bethesda, when the neighbors and friends of Mr. and Mrs. Bert Winn gathered at their home to extend them best wishes for a happy future. At an opportune time Mr. Edgar Philp read an address that assured Mr. Winn of the continued friendship of his neighbours and extended to Mrs. Winn a warm welcome into the same circle of friends. In proof of the sincerity of these words Mr. Harold Tapscott and Mr. Alex. Watt presented Mr. and Mrs. Winn with a chair and table. To this expression of regard Mr. Winn made suitable reply.

Many Charges Against Schwab

Israel Schwab, who it is alleged was connected with the robbery at Cold Blow Cottage here a year or so ago, when the house was denuded of rugs, curtains, silver, records, etc., came up at Toronto during last week, where it is stated he was charged with breaking into eighteen different places. One of these was the residence of a son-in-law of Mr. Bert Clarke, of this town.

DEATH.

STOCK.—At 92 London street, Emma Stock, widow of the late William Stock, at 9.30 this morning, February 28, on her 81st birthday. Funeral private. Please omit flowers.

SALMON FISH

Salmon Fish, Sliced, lb.	19c
Fillets of Haddie, no bone, lb.	25c
Finnan Haddie, bone in, lb	20c
Can Salmon, ½'s, Pink	2 Tins 25c
Can Salmon, Talls, Pink	18c
Tiger Salmon, ½'s, Tin	18c
Tiger Salmon, ½'s, Tin	14c
Tiger Salmon, Talls, Tin	20c
Clover Leaf Salmon, ½'s, Tin	24c
Clover Leaf Salmon, Talls, Tin,	39c
Can Sardines, Tin	6c, 12½c 24c
Kipper Snacks, 3 Tins	25c
New-laid Eggs, Guaranteed, Doz.	49c
Potatoes, Peck, 35c—90lb. Bag,	$2.00
Cooking Apples, Peck	25c
Choice Turnips, Peck	25c
Dom. Shortening, Bulk, 5lb., lb.,	17c

Mendell Braund

For Delivery Phone 348 or 2129.
C. and C. Stores, 571 Chamberlain St. Cor. Lock and Lansdowne Sts.

OTTAWA HOUSE

(Continued from page 1.)

The speech contains this paragraph. "In opinion of Government, such reduction of such taxation as it may be possible to effect should aim primarily at reducing the cost of the instruments of production in the industries based on the natural resources of Dominion, thereby aiding materially in development of our natural resources, and, through cheap ened production effecting a diminution also in the cost of living."

While the speech does not say it in so many words paragaph will be interpretated as meaning reduction in tariff, on Agricultural implements.

Points from the speech are: Legislation for consolidation of revenue collecting services under one head; stabilization and control of freight rates on grain from the head of Great Lakes to Canadian ocean ports nd thence to Liverpool under consideration.

Further development of inland water transportation routes of vital importance.

Further inquiry should be instituted before final decision reached on St. Lawrence waterway.

That every effort will be made to promote Canadian trade via Canadian ports.

Legislation will be introduced to encourage production of Canadian fuel.

TARPAULINS SAVED STOCK UNDER BON MARCHE FIRE

Tarpaulins judiciously placed by the firemen saved hundreds of dollars damage in the Simcoe street fire on Tuesday night, it was shown today when the stock they had covered was found to be in good order.

The fire broke out in the stock room of the Bon Marche Manufacturing Company, of erected by Bruce Fowler, and caused several thousands of dollars damage there. It was confined to small quarters by the firemen, who are congratulated on the speed and facility with which they spread the tarpaulins over the stock in Brown's Hardware and Record's Dry Cleaners. Not much water came down to the first floor, but it was sufficient to cause considerable damage had it not been for the protective coverings.

The building, owned by the Toronto Savings and Loan Company was considerably damaged.

FORD'S CHIEF INTEREST WORK.

DEARBORN, Mich., Feb. 28. — Henry Ford leaned over the gate of a little cottage near his home here.

"John," he said to the boy on the other side, "I hear you are causing your mother a lot of worry. What seems to be the trouble?"

Ford then talked to the boy for an hour. The boy's mother has had no more trouble.

* * * *

The flivvermaker takes a keen interest in his neighbors. He has never forgotten his old friends, but Ford is not the man to make them rich merely because he likes them.

* * * *

Recently someone asked Ford for $2,000,000 to "stamp out the boll weevil."

"What are you going to do with the $2,000,000?" Ford asked. "If ten times $2,000,000 would stamp out the weevil, it would have been killed long ago."

* * * *

One of Ford's principal hobbies is bread. He has experimented for years with bread, trying to produce a loaf that will suit him exactly. He is pretty well satisfied with a certain mixture of whole wheat and white flour.

* * * *

Ford has no regular job. He even has no regular office.

He turned the presidency of the Ford Motor Co. over to his son, but he is BOSS of the entire works.

He has a luxuriously appointed office, but never uses it. Others are enthroned behind glass-topped desks, pressing buttons, signing contracts, reading mail. He bobs up in one shop and then in another, watching the production of cars.

* * * *

Most credited Ford myth is the popular belief that he rose from poverty. Truth is, that Henry's father was a well-to-do farmer and justice of the peace. And when Henry reached man's estate he was able to hold down a $150 a month job as a mechanic—and $150 was a lot of money in those days.

* * * *

Ford personifies authority. Those in his organization who question his decisions find themselves "out" without delay.

He is a hard taskmaster for himself, and expects as much hard work from others as he extracts from himself. He generally is at work two hours ahead of any of his executives.

MARRIAGE.

CORRIGAN — TWOMEY. — At St. Monica's Church, Toronto, on Monday, 25th February, 1924, by the Rev. Fr. Murray, Francis Dennis, son of Mr. and Mrs. Thos. Corrigan, and Winnifred Anna, youngest daughter of Mr. and Mrs. Michael Twomey, of Peterborough.

HEADACHE - NEURITIS

All diseases treated. DR. WILL A. SETTLE—Osteopathic Physician. Office in Crown Apartments, 124 Hunter street, Corner Water and Hunter streets. 'Phone 649. Office Hours, 9 to 11 a.m., 2 to 5 p.m. and 7 to 9 p.m. All diseases treated.

RHEUMATISM - LUMBAGO

Grady's

Mince Meat, lb.	15c
Apricots, lb.	20c
Apples, cooking, pk	50c
New Dates, 2 lbs.	25c
Cooking Figs, lbs.	10c
Tungsten Lamps, each	35c
or 3 for	$1.00
Every lamp guaranteed.	
Fuse Plugs, each	10c
or 3 for	25c
Mouse Traps, each	59c
Granite Skimmers, each	10c
Granite Ladles, each	10c
Granite pie plates, each	15c
Fire Shovels, each	15c
Dust Pans, each	15c
Stove Lifters, each	15c

W. J. GRADY
Cor. Lock and Lansdowne Sts.
Phones 537 and 2142

House Dress Week

35c Wide Flannelette, White, yd. 27c
25c Wide Flannelette, White, yd. 19c
25c Prints, nice patterns, yard ... 19c
Wall Papers, 2nd 1c Roll Sale.
Pair Stockings Free with Pair Boots
Palmolive Soap ..... 1c Bar $ Order
Ginghams, 25c for 19c, 50c for 39c
Cottons ..... 30c for 24c, 23c for 17c
Batting ..... 20c for 17c, $1.00 for 87c
Sox ..... 35c for 19c, 60c for 39c
Boots Cheap.
High heel Rubbers, 9c Pair

R. C. BRAUND
Cash and Carry
Home of Bargains—55 Park Street

Green's Cake Mixture 13c

Honey

10lb. Mixed Honey	95c
5lb. Amber Honey	67c
5lb. Clover Honey	73c
10lb. Clover Honey	$1.40
Comb Honey, each	19c
7lb. Pastry Flour	25c
Manvers Potatoes, just in, dry, mealy stock, $1.75 bag delivered—Peck	30c
New Cheese, lb.	25c
Fresh Eggs, Dozen	45c

Boyle's CASH & CARRY GROCERY.
90 HUNTER ST. E. 166 CHARLOTTE

CHINA PAINTING
Mrs. Langley McCarthy Teacher Biscoffs' New and Beautiful Work in CHINA PAINTING

PIANOS PIANO TUNING
W. LAWSON
197 HUNTER ST.
OPPOSITE BELL TELEPHONE OFFICE
PHONE 1953w
3d-53-844.

Dr. Goodwin
Chiropractor
Palmer Graduate
106-108 Barrie Building.
Lady Attendant 'Phone 431
Hours 10-12 a.m., 2-4 and 7-8 p.m.
Office Closed Tuesday and Thursday Evenings.

QUALIFIED
When you leave your eye troubles in Fowler's hands, you can do it with confidence. His qualifications are of the highest order, and an absolute guarantee goes with all his work.
A. A. FOWLER
Phm. B, Eye Specialist
Ground Floor 373 George Street

Advertise in the Examiner

"It's Confidence That Does It"

Campbell's Creamery Butter lb. 45c

Campbell's Creamery Butter makes more friends every day. Always fresh made, from selected, pasteurized cream. We unhesitatingly recommend it our customers.

Baking Butter lb. 36c

Cereals

Rolled Oats	10 lbs. 40c
Wheatlets	4 lbs. 25c
Corn Meal	4 lbs. 25c
Shredded Wheat	4 pkgs. 55c
Puffed Wheat	4 pkgs. 55c
Puffed Rice	4 pkgs. 75c
Kellogg's Corn Flakes,	2 pkgs. 25c
Cream of Barley, pkg.	35c
Roman Meal, pkg.	35c
Post Bran	2 Pkgs. 35c
Krumbled Bran, pkg.	25c
Tilson Health Bran, pkg.	25c
Triscott, pkg.	15c
Krumbles, pkg.	15c

Fish

Kippered Salmon, ½'s,	2 tins 25c
Pink Salmon, ½'s	3 tins 45c
Red Salmon, ½'s	2 tins 25c
Tiger Salmon, 1's, tin	25c
Sockeye, 1's, tin	40c
Del Monte, 1's, tin	35c
Sardines, Norse Crown, an excellent Sardine, tin	25c
Sardines	2 tins 25c
Kippered Herring	2 tins 25c
Herring, in tomato sauce,	15c
Sword Fish, tin	20c
Kippered Snacks	3 tins 25c
Mackerel, tin	30c

ORANGES

at the very best part of the orange season, when the fruit is tree ripened and full of real orange flavor. We have received another large shipment of our special grade—sweet, seedless California Navels.

Doz. 25c

They will keep. Stock up with a good supply ahead.

Grapefruit

Our Stripe Brand quality of Grapefruit is sure to please new users, as it has all who have tried them.

5 for	25c
3 for	25c
2 for	25c

Fruits & Vegetables

Bananas, lb.	13c
Cranberries, lb.	20c
Apples, eating and cooking, peck	40c, 50c and 60c
Parsnips, peck	50c
New Carrots, bunch	15c
Cabbage, lb.	7c
Lettuce, heads	15c and 20c
Celery, head	20c and 25c
Lettuce, leaf, bunch	5c

Sundries

Beans, hand picked	3 lbs. 25c
Corn Starch, 3 Pkgs.	25c
Cocoa, Good, 3lb. for	25c
Cocoanut, fine and shredded, per lb.	25c
Broken Walnuts, lb.	40c
Valencia Almonds, lb.	40c
Dates, 2lb. for	25c
Apricots, Choice, lb.	20c
Apricots, Choice, lb.	15c
Raisins, Sultana, Seedless, 3lb. for	25c
Figs, Choice Cooking, 2lb.	25c
Figs, Table, lb.	30c and 35c

PORTER S. WHITE CO.
334 George Street -:- Phones 1960-1961